

Hazardous Materials Technical Study

Campus Pointe Master Plan Project
City and County of San Diego, California

prepared for
LPA Design Studios
1600 National Avenue
San Diego, California 92113

prepared by
Rincon Consultants, Inc.

October 4, 2019

RINCON CONSULTANTS, INC.
Environmental Scientists | Planners | Engineers
rinconconsultants.com

Rincon Consultants, Inc.

9320 Chesapeake Drive, Suite 218
San Diego, California 92123

760 918 9444 OFFICE AND FAX

info@rinconconsultants.com
www.rinconconsultants.com

October 4, 2019
Project 19-08066

Eric Jones, Managing Director
LPA Design Studios
1600 National Avenue
San Diego, California 92113
Via email: ejones@lpadesignstudios.com

Subject: **Hazardous Materials Technical Study**
Campus Pointe Master Plan Project
City and County of San Diego, California

Dear Mr. Jones:

This report presents the findings of a Hazardous Materials Technical Study completed by Rincon Consultants, Inc. for the Campus Pointe Master Plan Project (project) in San Diego, California. The Hazardous Materials Technical Study was performed in accordance with our proposal dated June 21, 2019 and our contract dated August 28, 2019.

The accompanying report presents our findings and provides an opinion regarding the presence of recognized environmental conditions. Our scope of services did not include any inquiries with respect to asbestos, lead-based paint, lead in drinking water, wetlands, regulatory compliance, cultural and historic resources, industrial hygiene, health and safety, ecological resources, endangered species, vapor intrusion or other indoor air quality, mold, or high voltage power lines.

Thank you for selecting Rincon for this project. If you have any questions, or if we can be of any future assistance, please contact us.

Sincerely,
Rincon Consultants, Inc.

Lisa Bestard
Senior Environmental Scientist

Walt Hamann, PG, CEG, CHG
Vice President, Environmental Services

REGISTERED GEOLOGIST
WALTER E. HAMANN
No. EG 1635
CERTIFIED ENGINEERING GEOLOGIST
STATE OF CALIFORNIA

Table of Contents

Executive Summary 1

Introduction 5
- Purpose 5
- Scope of Services 5
- Significant Assumptions, Limitations, Deviations, Exceptions, Special Terms, and Conditions 6
- Project Description 6

Records Review 8
- Physical Setting Sources 8
- Standard Environmental Record Sources 9
- Additional Environmental Record Sources 12
- Known or Suspect Contaminated Release Sites with Potential Vapor Migration 14
- Cortese Site Listings Onsite or within One-Quarter Mile 15
- Review of State of California Division of Oil and Gas Records 15
- Review of National Pipeline Mapping System Records 16
- Historical Use Information on the Project Area and the Adjoining Properties 16

Site Reconnaissance 18
- Methodology and Limiting Conditions 18
- Current Use of the Project Area and Adjacent Properties 18
- Past Use of the Project Area and Adjacent Properties 18
- General Description of Structures 18
- Exterior Observations 19

Findings & Opinions 22

Conclusions & Recommendations 23

References 24

Tables

Table 1 EDR Listing Summary – Project Area 9

Table 2 EDR Listing Summary of Select Sites Within One-Quarter Mile of the Project Area 12

Table 3 – Summary of Hazardous Material Findings 22

Figures

Figure 1 Vicinity Map

Figure 2 Site Map

Figure 3 Adjacent Land Use Map

Figure 4 Site Photographs

Figure 5 Site Photographs

Appendices

Appendix A Regulatory Records Search
Appendix B Regulatory Records Documentation
Appendix C Historical Research Documentation

Executive Summary

This report presents the findings of a Hazardous Materials Technical Study (HMTS) for the Campus Pointe Master Plan Project (project area) located in San Diego, California. The HMTS was performed by Rincon Consultants, Inc. (Rincon). The purpose of this HMTS is to provide a preliminary evaluation of the potential for environmental effects from hazardous materials and hazardous wastes for the project as a result of past or current activities in the area.

The project area consists of eight parcels totaling approximately 84.6-acres located east of Interstate 5 (I-5) north of Campus Point Court, west of Campus Point Drive, and south of Roselle Street in San Diego, California. The project area is currently developed as a technology and life sciences park, consisting of nine buildings utilized as offices, laboratories, and research facilities (10210, 10260, 10290, and 10300 Campus Point Drive and 4110, 4161, 4210/4224, 4242, and 4244 Campus Point Court) and associated parking areas; a soccer field; and areas of steeply sloped, vacant land. The project area is located in an area that is primarily comprised of commercial, light-industrial, and vacant land. Properties in the vicinity of the project area include commercial offices (Qualcomm, Scripps Foundation, Scripps Health), I-5, and vacant land.

Rincon performed a reconnaissance of the subject property on September 23, 2019. The purpose of the reconnaissance was to observe existing project area conditions that may indicate the presence of hazardous materials within the project area. Rincon did not have access to the interiors of the buildings; therefore, only observations of the building exteriors were made. The portions of the project area that are vacant land were not accessible because they were heavily vegetated and steeply sloped. Observations of these areas were made from adjacent developed areas.

Several areas within the project area were observed to be marked as hazardous materials storage areas or labelled with a hazard placard, indicating hazardous and/or flammable materials are stored inside, was observed on the exterior of the structure as follows:

- The west side of the chemical storage, heating and cooling equipment, and storage enclosure building located south of the 10300 Campus Point Drive building was marked with several hazard placards. In addition, utility cover boxes leading from the 10300 Campus Point Drive building to the chemical storage building appears to the location of subterranean piping that possibly contains hazardous or flammable materials.
- Doors on the north side of the 10300 Campus Point Drive Building were marked with hazard placards and flammable materials warning signs.
- A small cinderblock enclosure located southeast of the 10300 Campus Point Drive building was marked with a hazard placard and flammable materials warning signs.
- The equipment storage enclosure associated with the 10290 Campus Point Drive building was marked with several chemical diamonds and a sign noted diesel fuel was stored inside.
- A metals storage box located in the loading dock west of the 4224 Campus Point Court building was marked with a hazard placard and a sign indicated “refrigerant storage.”
- A gate located on the east side of the 4242 Campus Point Court building was labelled with a hazard placard.
- A flammable materials storage cabinet was observed in a gated area on the south side of the 4161 Campus Point Court building.

During the site reconnaissance, the following eight aboveground storage tanks (ASTs) were observed on the project area, which appear to be associated with the operation of emergency power generators:

- An AST labelled as "fuel oil" was observed through an open gate inside of the chemical storage, heating and cooling equipment, and trash enclosure located south of the 10300 Campus Point Drive building
- A diesel fuel AST was observed inside of a small portable metal storage box located north of the 4110 Campus Point Court building
- Two diesel fuel ASTs were observed in the loading dock west of the 4161 Campus Point Court building
- Two diesel fuel ASTs were observed in the loading dock west of the 4224 Campus Point Court building
- Two diesel fuel ASTs were observed in the loading dock west of the 10290 Campus Point Drive building

Evidence of a release was not observed around the ASTs observed north of the 4110 Campus Point Court building or the ASTs at the loading dock west of the 4161 Campus Point Court building. The other ASTs were observed from a distance from public thoroughfares, so we were unable to determine if evidence of releases were present.

A regulatory database search was conducted by Environmental Data Resources (EDR) for sites that generate, store, treat, or dispose of hazardous materials or sites for which a release or incident has occurred. The search was conducted for the project area and included data from surrounding sites within a specified radius of the property. The project area was listed on multiple databases, the majority of which are not indicative of a release of hazardous materials. The following items of potential environmental concern were noted within the project area in the EDR report and additional records were reviewed:

- **4161 Campus Point Court**: According to the database report, facilities associated with this address disposed of "contaminated soil from site clean-up" on two occasions. Approximately 1 ton was disposed in approximately 1990 and 0.05 ton of soil was disposed in 1996. Additional information was not available in the online databases searched.
- **10300 Campus Point Drive:** Regulatory agency records indicated a release of approximately 5-gallons of diesel fuel occurred in April 1986 during a tank integrity test due to overfilling of a 12,000-gallon diesel underground storage tank (UST). Reportedly the diesel fuel was released to the surrounding asphalt pavement and was rinsed into a storm drain using approximately 35 gallons of water. A note to the file indicates that a closure letter was not on file; however, a form completed by the regulatory agency case worker dated May 30, 1986 indicates that the source was contained, there were no off-site impacts, there was no public health risk, no further monitoring was required, and that a copy of the tank integrity test was on file indicating that the tank passed. Based on the closed status of the case and that the release does not appear to have impacted soil or groundwater, this listing is not anticipated to impact the project area.

  The facility is also listed as associated with four other USTs: two, 500-gallon chemical waste USTs, a 500-gallon diesel UST, and a 5,100-gallon diesel UST. The database report indicates that the chemical waste USTs and the 500-gallon and 12,000-gallon diesel USTs were removed from the site in 1986 and the 5,100-gallon diesel UST was removed in 2009. Information regarding the locations of the USTs and regulatory agency documentation of their removal was not on file.

- **Camp Matthews**: The documents reviewed indicate that the southern portion of the project area is within the Camp Matthew Formerly Used Defense Site boundary. However, the project area is not within the Munitions Response Site (site known to require a munitions response) investigated as part of the report, which is identified as Range Complex No. 1

Based on review of historical aerial photographs and topographic maps, the project area was vacant until it was graded and construction of some of the existing site structures began in the early-1980s and has generally been developed as at present since 2017. Based on the age of the buildings constructed, it is unlikely that that lead-based paint was utilized; however, asbestos-containing materials (ACM) may have been used during construction.

Based on the research conducted as part of this assessment, seven hazardous material findings have been identified and recommendations were provided for additional assessment.

1. Five USTs formerly at 10300 Campus Point Drive, removed in 1986. Recommendation R-1.
2. Reported contaminated soil disposed during site cleanup activities at 4161 Campus Point Court. Recommendation R-2.
3. Current onsite hazardous and/or flammable materials storage areas at various locations within the project area. Recommendation R-3.
4. Multiple diesel fuel ASTs at various locations within the project area. Recommendation R-3.
5. Possible subterranean piping that may contain hazardous and/or flammable materials at 10300 Campus Point Drive. Recommendations R-3.
6. Structures built prior to 1989 that may contain ACM at 10300, 10210, and 10260 Campus Point Drive and 4224/4110, 4242, and 4244 Campus Point Court. Recommendation R-4.
7. Adjacent I-5 freeway. Recommendation R-5.

Rincon also considered the following conditions, which were considered *de minimis*: unexploded ordinance associated with the former Camp Matthews and lead-based paint.

To evaluate the potential project area impact associated with the hazardous material findings identified above, we recommend the following:

- **R-1**: According to the regulatory records reviewed, five USTs were associated with the 10300 Campus Point Drive buildings. The database report lists that the USTs were removed in 1986 and 2009; however, regulatory agency records documenting the removal of the USTs and associated soil sampling were not available for review. If the project area encounters USTs, associated piping, and/or impacted soil it will need to be reported to the County of San Diego DEH and additional assessment may be required.
- **R-2**: According to the regulatory records reviewed, contaminated soil was removed from the project area associated with a site cleanup at 4161 Campus Point Court. Additional information regarding the site clean-up activities was not available in the records reviewed; therefore, it is unknown if additional impacted soil remains in place. If impacted soil remains in place that is contaminated with petroleum hydrocarbons or other contaminants of concern (COCs), it may pose a potential vapor intrusion issue for the project area and additional assessment may be required. If proposed project activities involve the disturbance of the soil in the vicinity of 4161 Campus Point Court, additional assessment should be performed and/or a Soil Management

Plan should be prepared to provide methods and procedures for the excavation, handling, storage, and disposal of contaminated soils, if encountered.

- **R-3**: Hazardous/flammable materials appear to be stored in various locations throughout the project area, including diesel ASTs and possible subterranean piping. If proposed project activities are to occur these areas, the hazardous/flammable materials must be managed and/or disposed in accordance with applicable local, state, and federal laws. If evidence of a release is observed in these locations, additional assessment may be required.
- **R-4**: If structures built prior to 1989 are planned for demolition or repair, an ACM survey should be conducted to determine if ACM is present and will require special handling/disposal.
- **R-5**: According to the historical resources reviewed, the I-5 Freeway has been located adjacent to the west of the alignment since at least 1966. Therefore, aerially-deposited lead has the potential to be located on the properties adjacent to the freeway. If project activities include disturbance of soil adjacent to I-5, additional assessment may be necessary.

Introduction

This report presents the findings of a Hazardous Materials Technical Study (HMTS) for the Campus Pointe Master Plan Project (project area) located in San Diego, California (Figure 1, Vicinity Map). The HMTS was performed by Rincon Consultants, Inc. (Rincon). The following sections present our findings and provide our opinion as to the presence of Environmental Conditions with the potential to impact the project.

Purpose

The purpose of this HMTS is to provide a preliminary evaluation of the potential for environmental effects from hazardous materials and hazardous wastes for the project as a result of past or current activities in the area. Our report documents properties of potential environmental concern within the project area and vicinity, which have or may have been impacted by hazardous materials or wastes and identifies environmental concerns that have the potential to impact the operation or construction of the proposed project.

Scope of Services

The scope of services conducted during this study is outlined below:

- Performed a reconnaissance of the project area to identify obvious indicators of the existence of hazardous materials.
- Observed adjacent or nearby properties from public thoroughfares in an attempt to see if such properties are likely to use, store, generate, or dispose of hazardous materials.
- Obtained and reviewed an environmental records database search to obtain information about the potential for hazardous materials to exist in the project area or at properties located in the vicinity of the project area.
- Reviewed online files for the project area and immediately adjacent properties as identified in the database report, as applicable.
- Reviewed the current U.S. Geological Survey (USGS) topographic map to obtain information about the project area and regional topography and uses of the project area and surrounding sites.
- Reviewed additional pertinent record sources (e.g., California Division of Oil and Gas records, online databases of hazardous substance release sites), as necessary, to identify the presence of RECs within the project area.
- Reviewed the National Pipeline Mapping System database for adjacent and nearby natural gas and hazardous materials pipelines.
- Reviewed reasonably ascertainable historical resources (e.g., aerial photographs, topographic maps, fire insurance maps, city directories) to assess the historical land use of the project area and adjacent properties.

Significant Assumptions, Limitations, Deviations, Exceptions, Special Terms, and Conditions

This work is intended to adhere to good commercial, customary, and generally accepted environmental investigation practices for similar investigations conducted at this time and in this geographic area. No guarantee or warranties, expressed or implied are provided. The findings and opinions conveyed in this report are based on findings derived from a site reconnaissance, review of an environmental database report, specified regulatory records and historical sources, and comments made by interviewees. This report is not intended as a comprehensive site characterization and should not be construed as such. Standard data sources relied upon during the completion of this study may vary with regard to accuracy and completeness. Although Rincon believes the data sources are reasonably reliable, Rincon cannot and does not guarantee the authenticity or reliability of the data sources it has used. Additionally, pursuant to our contract, the data sources reviewed included only those that are practically reviewable without the need for extraordinary research.

Project Description

The project consists of a neighborhood development permit (NDP) entitlement application (Process 2) for the existing Campus Pointe campus buildings (10260, 10290, and 10300 Campus Point Drive), referred to as CP1 through CP3. The owner of the Campus Pointe campus has purchased the adjacent Genesis campus which contains six existing buildings (4110, 4161, 4210/4224, 4242, and 4244 Campus Point Court and 10210 Campus Point Drive). The combined area of the Campus Pointe and Genesis campuses comprises the project area.

The Campus Pointe Master Plan project would retain existing buildings in the Campus Point campus, CP1 through CP3, and four existing buildings on the Genesis campus (4210/4224, 4242, and 4244 Campus Point Court and 10210 Campus Point Drive), referred to as G1 through G4; but, includes plans to demolish the 4110 and 4161 Campus Point Court buildings. The project would increase intensity by constructing four new buildings (CP4 through CP7), as well as a new central energy plant and a retail amenity building. Other site improvements include grading, site utilities, drainage improvements, landscaping, irrigation, and hardscape.

Location

The project area consists of eight parcels totaling approximately 84.6-acres located east of Interstate 5 (I-5) north of Campus Point Court, west of Campus Point Drive, and south of Roselle Street in San Diego, California (Figure 2, Site Map). The project area is identified as Assessor's Parcel Number (APN) 343-230 -13-00, -14-00, -17-00, -38-00, -40-00, -41-00, -42-00, and -43-00.

Project Area and Vicinity General Characteristics

The project area is currently developed as a technology and life sciences park, consisting of nine buildings utilized as offices, laboratories, and research facilities, associated parking areas, a soccer field, and areas of steeply sloped, vacant land.

The project area is located in an area that is primarily comprised of commercial, light-industrial, and vacant land. Properties in the vicinity of the project area include commercial offices (Qualcomm,

Scripps Foundation, Scripps Health), I-5, and vacant land. The current adjacent land uses are depicted on Figure 3, Adjacent Land Use Map.

Descriptions of Structures, Roads, Other Improvements on the Site

During the site reconnaissance, the site was developed with nine multi-story buildings, three equipment/storage enclosures, garden, asphalt-paved parking, landscaped areas, and a soccer field.

Access to the project area is available from a driveway on Campus Point Drive and Campus Point Court.

The City of San Diego provides water and sewer service. San Diego Gas & Electric provides electrical and natural gas service. Private vendors provide solid waste collection and disposal services.

Records Review

Physical Setting Sources

Geology and Hydrogeology

The San Diego area is within the Peninsular Ranges Geologic Province of California (CGS, 2002). This province is characterized by northwest-trending mountains and faults. Rocks within the Peninsular Range Province were emplaced during Cretaceous orogenic events and uplifted into the present mountain ranges during the late Tertiary and Quaternary periods. Igneous, volcanic, metamorphic, and sedimentary rocks are all found within the Peninsular Ranges. The area is seismically active, with several known active faults crossing the Province (CGS, 2002).

Site Geology

According to the *Preliminary Geotechnical Investigation* prepared for a portion of the project area (10290 Campus Point Drive) by Geocon Incorporated (Geocon, 2015), the site is underlain by artificial fill and the Scripps and Ardath formations. Artificial fill was described as "medium dense silty sand and stiff sandy silt and clay" and was expected to be present at depths ranging from less than 5 feet to 20 feet below ground surface (bgs). Geocon states that the fill was likely placed at the site during mass grading activities in 1979/1980. The Scripps Formation was described as "medium-grained, yellowish brown sandstone containing cobble-conglomerate beds." The Ardath Formation was described as "olive-gray and yellowish brown silty shale."

According to the current USGS Geologic Map (Geologic Map of the San Diego 30' x 60' Quadrangle, 2008) the project area is underlain by the Scripps Formation and Ardath Shale.

Regional Groundwater Occurrence and Quality

During the preparation of this Hazardous Materials Technical Study, we reviewed the California State Water Resources Control Board's (SWRCB's) online GeoTracker database to determine depth to groundwater and flow direction in the vicinity for the project area. According to *Case Closure Summary, Underground Storage Tank (UST) Case, 10685 Roselle St., San Diego, CA 92121 #H16657-001*, prepared by the County of San Diego Department of Environmental Health, dated November 14, 1996, groundwater in the vicinity of the project area is reported to flow to the north/northwest. Depth to groundwater at the 10685 Roselle Street property, located approximately 0.22-mile north of the project area, was reported to range from 9.8 to 11. 3 feet bgs. However, the project area is located at an elevation of approximately 300 feet above mean sea level (MSL) and the 10685 Roselle Street property is located at an elevation of approximately 40 feet MSL; therefore, groundwater at the site may not correlate with groundwater depth at the 10685 Roselle Street property. Regulatory agency case closure records for properties at a similar elevation to the project area were reviewed on GeoTracker and the County of San Diego Department of Environmental Health (DEH) stated that groundwater in the project area vicinity is anticipated to be at a depth of greater than 100 feet. Based on the local topography, it is anticipated that groundwater would flow to the west/northwest.

Geocon's *Preliminary Geotechnical Investigation* indicated that groundwater was not encountered to the total depth investigated of 19.5 feet bgs (Geocon, 2015).

Standard Environmental Record Sources

EDR was contracted to provide a database search of public lists of sites that generate, store, treat or dispose of hazardous materials or sites for which a release or incident has occurred. The EDR search was conducted for the project area and included data from surrounding sites within specified radii of the project area. A copy of the EDR report, which specifies the ASTM search distance for each public list, is included as Appendix A. As shown on the attached EDR report, federal, state and county lists were reviewed as part of the research effort. Please refer to Appendix A for a complete listing of sites reported by EDR and a description of the databases reviewed.

The Map Findings Summary, included in the EDR report, provides a summary of the databases searched, the number of reported facilities within the search radii, and whether the facility is located onsite or adjacent to the project area. The following information is based on our review of the Map Findings Summary and the information contained in the EDR report.

Project Area

The project area was listed on the following databases:

Table 1 EDR Listing Summary – Project Area

Facility Name	EDR Site ID	Database Reference
4110 Campus Point Court		
IBOSS Holdings Inc	78	San Diego Co. HMMD, CERS, CERS Tanks
4161 Campus Point Court		
LEIDOS	A16	HAZNET, CERS, CERS HAZ WASTE
SAIC	A7, A24, A50	San Diego Co. HMMD, RCRA-SQG, FINDS, ECHO
Science Applications International	A44	HAZNET
4224 Campus Point Court		
Explora Biolabs, Inc	A10	San Diego Co. HMMD, HAZNET, CERS, and CERS HAZ WASTE
SAI Technology	A28	RCRA NonGen/NLR, San Diego Co. HMMD
Science Applications AES Dept	A40	FINDS, RCRA NonGen/NLR, ECHO, HAZNET
Net Pacific Inc	A52	San Diego Co. HMMD
Method Development Lab	A66	HAZNET
4242 Campus Point Court		
Poseida Therapeutics Inc	A1, A34, A43, A68	HAZNET, CERS, CERS HAZ WASTE, San Diego Co. HMMD, FINDS, ECHO
Heron Therapeutics Inc	A11, A22	RCRA-SQG, FINDS, ECHO

Facility Name	EDR Site ID	Database Reference
Signal Pharmaceuticals LLC	A4, A48, A70	ECHO, AST, FINDS
AO Reed & Co.	A34, A58	ECHO, RCRA NonGen/NLR
Tocagen Inc	A72, A76	RCRA NonGen/NLR, FINDS, ECHO
10210 Campus Point Drive		
Avexis Corporation	A5, A38, A59, A60, A69	RCRA NonGen/NLR, CERS, CERS HAZ WASTE, FINDS, ECHO
MABPLEX USA INC	A8, A31, A63	FINDS, RCRA LQG, ECHO
Biolabs San Diego	A18, A19, A27	San Diego Co. HMMD, HAZNET, CERS, CERS HAZ WASTE, and RCRA NonGen/NLR, FINDS, ECHO
10260 Campus Point Drive		
Leidos Campus Point	A74	San Diego Co. HMMD
10290 Campus Point Drive		
Eli Lilly and Company	A2, A6	San Diego Co. HMMD, AST, HAZNET, NPDES, CERS, CERS TANKS, CERS HAZ WASTE, FINDS, RCRA-LQG, and ECHO
Qualcomm Inc	A20, A77	FINDS, HAZNET
Campus Point 2	A39	HAZNET, NPDES, CIWQS, and CERS
10300 Campus Point Drive		
Eli Lilly and Company	A3, A32	RCRA-SQG, FINDS, ECHO, San Diego Co. HMMD, CPS-SLIC, HAZNET, LUST, HIST CORTESE, CIWQS, CERS, CERS TANKS, and CERS HAZ WASTE
ARE-SD Region 28 LLC	A9, A29	HAZNET
Campus Point Blvd Improvements	A12	NPDES
Signal Pharmaceuticals LLC	A13, A46	RCRA-LQG and AST
Kyocera Communications Inc	A17, A51, A71	HAZNET and WDS
IVAC Corporation	A21, A26, A30, A57, A67, A73	EMI, CHMIRS, San Diego Co. HMMD, HIST UST, SWEEPS UST, CERS, RGA LUST and FINDS
City of San Diego – Real Estate Asset	A25	HAZNET
Campus Point Phase 2	A33	HAZNET

Facility Name	EDR Site ID	Database Reference
Center for Advanced Laboratory Medicine (UCSD Health Systems)	A37, A45, A56, A75	HAZNET, RCRA NonGen/NLR, FINDS, and ECHO
Not reported	A14, A15, A36, A49	ERNS and CHMIRS
Convance Market Access Services/Convance Gaith Market Access Services	A42, A47	FINDS and HAZNET
Alexandria Real Estate	A61	HAZNET
Aquatec Chemical Service	A62	HAZNET
Qualcomm Inc	A64	HAZNET
Campus Pointe	A65	HAZNET and CIWQS
No Address Listed		
UCSD (Camp Matthews)/Range Complex No. 1	R160, R161, 172	UXO, FUDS, HIST Cal-Sites, Cortese, Envirostor, Response

Online regulatory agency files reviewed for the project area are discussed in the Additional Environmental Record Sources section of this report.

Offsite Properties

Offsite properties listed by EDR fall under two general categories of databases: those reporting unauthorized releases of hazardous substances (e.g., LUST, National Priority List [a.k.a. Superfund sites], and corrective action facilities), and databases of businesses permitted to use hazardous materials or generate hazardous wastes, for which an unauthorized release has not been reported to a regulatory agency.

Rincon reviewed the EDR Radius Map and select detailed listings to evaluate their potential to impact the project area, based on the following factors:

- Reported distance of the facility from the project area
- The nature of the database on which the facility is listed, and/or whether the facility was listed on a database reporting unauthorized releases of hazardous materials, petroleum products, or hazardous wastes
- Reported case type (e.g., soil only, failed UST test only)
- Reported substance released (e.g., chlorinated solvents, gasoline, metals)
- Reported regulatory agency status (e.g., case closed, “no further action”)
- Location of the facility with respect to the assumed groundwater flow direction (discussed in the Geology and Hydrogeology section of this report)

Facilities/properties that were interpreted by Rincon to be of potential environmental concern to the project area, based on one or more of the factors listed above, are summarized in Table 2. In accordance with ASTM, contamination migration pathways in soil, groundwater, and soil vapor were considered in our analysis of offsite properties of potential environmental concern.

Table 2 EDR Listing Summary of Select Sites Within One-Quarter Mile of the Project Area

Site Name		EDR Site ID	Site Address	Distance from Project Area (miles)	Database Reference
Adjacent Properties					
TRW/LSI Products		B79	4243 Campus Point Court	Adjacent – South	SWEEPS UST
Raytheon Semiconductor		B80	4243 Campus Point Court	Adjacent – South	RCRA-SQG, FINDS, ECHO, San Diego Co. HMMD, Hist UST, HAZNET, CERS, and CERS HAZ WASTE
Scripps Health		C81	4275 Campus Point Court	Adjacent – South	San Diego Co. HMMD, AST, CERS, CERS TANKS, RCRA NonGen/NLR
Upgradient Release Sites					
Scripps Memorial Hospital		E85, E86	9888 Genesee Avenue	1/8-1/4 Mile - South	UST, RCRA-LQG, SAN Diego Co. HMMD, **LUST**, SWEEPS UST, Hist CORTESE, NPDES, CIWQS, CERS, **San Diego Co LOP**, CERS TANKS, CERS HAZ WASTE, AST, HAZNET

Regulatory agency information reviewed for the listings in the table above are summarized in the Additional Environmental Record Sources section of this report.

Orphan Listings

EDR reported one orphan or unmapped site listing, which EDR was unable to plot due to insufficient address information. Based on Rincon's review of the limited address information or site description for the orphan listing, it is not expected to impact the project area.

Additional Environmental Record Sources

Review of Agency Files

As a follow-up to the database search, Rincon reviewed regulatory information for facilities within the specified search radii that were interpreted to have the potential to impact the project area, based on one or more factors previously discussed (e.g., distance, open case status, upgradient location, soil vapor migration).

The following is a summary of our review of regulatory information obtained from review of online sources (e.g., SWRCB GeoTracker database, DTSC EnviroStor database), as described below. Copies of selected documents reviewed are included in Appendix B.

Project Area

The following listings are located within the project area:

- **Leidos at 4161 Campus Point Court**: This facility is listed on the HAZNET and CERS HAZ WASTE database. According to the EDR report, the facility disposed of 0.05 tons of "contaminated soil from site clean-up" in 1996. Additional information was not available in the online databases searched. Based on this information, it is unknown if this listing has the potential to have impacted the project area.
- **Science Applications International at 4161 Campus Point Court**: The facility is listed on the HAZNET database. According to the EDR Report, the facility disposed of 1 ton of "contaminated soil from site clean-up" in 1990. Additional information was not available in the online database searched. Based on this information, it is unknown if this listing has the potential to have impacted the project area.
- **Eli Lilly and Company/IVAC Corporation at 10300 Campus Point Drive**: The facility is listed on the RCRA-SQG, FINDS, ECHO, San Diego Co. HMMD, CPS-SLIC, HAZNET, LUST, HIST CORTESE, RGA-LUST, CIWQS, CERS, CERS TANKS, and CERS HAZ WASTE databases. According to the EDR Report, the facility is associated a release of an unreported substance caused by overfilling of piping in April 1986. The case was closed as of 1986.

  Online records were reviewed at the County of San Diego DEH Environmental Health Document Library. The records reviewed indicated that a release of approximately 5-gallons of diesel fuel occurred in April 1986 due to overfilling of a 12,000-gallon diesel UST on the western portion of the property in preparation of performing tank integrity testing. Reportedly the diesel fuel was released to the surrounding asphalt pavement and was rinsed into a storm drain using approximately 35 gallons of water. A note to the file indicates that a closure letter was not on file; however, a form completed by the DEH case worker dated May 30, 1986 indicates that the source was contained, there were no off-site impacts, there was no public health risk, no further monitoring was required, and that a copy of the tank integrity test was on file indicating that the tank passed. Based on the closed status of the case and that the release does not appear to have impacted soil or groundwater, this listing is not anticipated to impact the project area.

  The facility is also listed as associated with four other USTs: two, 500-gallon chemical waste USTs, a 500-gallon diesel UST, and a 5,100-gallon diesel UST. The EDR report indicates that the chemical waste USTs and the 500-gallon and 12,000-gallon diesel USTs were removed from the site in 1986 and the 5,100-gallon diesel UST was removed in 2009. Information regarding the locations of the USTs was not on file.
- **Camp Matthews**: This facility is listed on the Hist Cal-Sites, Cortese, Envirostor, Response, UXO, and FUDS databases. According to the EDR report the facility is a Formerly Used Defense Site that included artillery and small arms firing ranges and is in the Remedial Investigation phase. Documents were reviewed for the facility on the DTSC's EnviroStor database. The Final Site Inspection Report, prepared by Parsons dated September 2007, indicates that the southern portion of the project area is within the Camp Matthew Formerly Used Defense Site boundary. However, the project area is not within the Munitions Response Site (site known to require a munitions response) investigated as part of the report, which is identified as Range Complex No.

1. Based on this information, the project area is not located within the Munitions Response Site; therefore, the listing is not anticipated to impact the project area.

Adjacent Properties

Two adjacent properties were listed in databases searched by EDR:

- **TRW/LSI Products and Raytheon Semiconductor at 4243 Campus Point Drive**: This property is located adjacent to the south of the project and is listed on the SWEEPS UST, RCRA-SQG, FINDS, ECHO, San Diego Co. HMMD, Hist UST, HAZNET, CERS, and CERS HAZ Waste databases. According to the EDR report, the property is associated with three UST that were removed in 1986: 1,500-gallon and 4,000-gallon chemical waste USTs and a UST of unreported size and contents; and stores and disposes of hazardous wastes. However, these listing are not indicative of a release; therefore, the property is not expected to impact the project area.
- **Scripps Health at 4275 Campus Point Court**: This property is located adjacent to the south of the project area and is listed on the San Diego Co. HMMD, AST, CERS, CERS TANKS, and RCRA NonGen/NLR databases. According to the EDR report, this property has a diesel fuel AST that is utilized to power an emergency generator and disposes of hazardous waste; however, no violations have been noted at the property. Therefore, the property is unlikely to impact the project area.

Upgradient Release Sites

One upgradient property was listed in release databases searched by EDR:

- **Scripps Memorial Hospital at 9888 Genesee Avenue**: This property is located approximately 764 feet to the south southwest of the project area and is listed on the UST, RCRA-LQG, San Diego Co. HMMD, LUST, SWEEPS UST, Hist Cortese, NPDES, CIWQS, CERS, San Diego Co LOP, CERS TANKS, CERS HAZ WASTE, AST, and HAZNET databases. According to the EDR report, the property is associated with a release of gasoline to soil only and the case status is listed as closed as of 2007. Documents were reviewed for the property on the GeoTracker database. The Site Assessment Report, prepared by Kleinfelder, dated August 9, 2007, states that petroleum hydrocarbon impacted soil was encountered during UST and dispenser island removal activities at the site in 1999; however, was left in place at the time. In 2007 additional site assessment activities were performed and determined that approximately 9 cubic yards of petroleum impacted soil remain in place and are limited to an area of approximately 5 feet wide by 13 feet deep. Therefore, based on the limited extent of this release and the distance from the project area, the release at this property is not expected to impact the alignment.

Known or Suspect Contaminated Release Sites with Potential Vapor Migration

The EDR report was reviewed to identify nearby known or suspect contaminated sites that have the potential for contaminated vapor originating from the nearby site to be migrating beneath the project area. Based on the ASTM E2600-15, *Standard Guide for Vapor Encroachment Screening on Property Involved in Real Estate Transactions*, the following minimum search distances were initially used to determine if contaminated soil vapors from a nearby known or suspect contaminated site have the potential to be migrating beneath the project area:

- 1/10 mile (528 feet) for petroleum hydrocarbons
- 1/3 mile (1,760 feet) for other contaminants of concern (COCs)

If known or suspect contaminated sites are located within the above referenced distances from the project area, online resources are reviewed to determine the extent of the contaminated plume at those sites. The following describes search distances for contaminated plumes of petroleum hydrocarbons (30 feet from the project area) and other COCs (100 feet from the project area). Per ASTM E2600-15, vapors associated with impacted soil or groundwater present within these distances have the potential to migrate beneath the project area.

Petroleum Hydrocarbons and Other COCs

Based on our review of the EDR report information as indicated above, site cleanup activities that resulted in the disposal of contaminated soil took place associated with 4161 Campus Point Court (Figure 2). However, additional documentation was not found regarding the cleanup, the contaminants of concern, and if any contaminated soil remains in place. Based on this, it is unknown if petroleum-hydrocarbon contamination or contamination from other COCs is present in the vicinity of 4161 Campus Point Court that may pose a threat to the project area.

Based on our review of the EDR report, there are no other known or suspect sites contaminated with petroleum hydrocarbons within 528 feet of the project area or contaminated with other COCS within 1,760 feet of the project area.

Cortese Site Listings Onsite or within One-Quarter Mile

The California Environmental Protection Agency (CalEPA) Cortese List includes sites that are included in at least one of the following lists:

- List of Hazardous Waste and Substance sites from DTSC EnviroStor Database
- List of LUST Sites by County and Fiscal Year from Water Board GeoTracker Database
- List of solid waste disposal sites identified by the Water Board with waste constituents above hazardous waste levels outside the waste management unit
- List of “active” CDO and CAO from Water Board GeoTracker Database
- List of hazardous waste facilities subject to corrective action pursuant to Section 25187.5 of the Health and Safety Code, identified by DTSC

The Cortese List was reviewed for onsite listings and listings within one-quarter mile of the project area. A portion of the site is listed on the Cortese list as Camp Matthews. Additional information regarding the Camp Matthews listing is provided in the Additional Environmental Record Sources section.

Review of State of California Division of Oil and Gas Records

A review of the Department of Conservation, Division of Oil, Gas, and Geothermal Resources (DOGGR) Online Mapping System indicates that no oil wells are located on the project area or adjacent properties, or within one-quarter mile of the project area.

Review of National Pipeline Mapping System Records

A review of the National Pipeline Mapping System (NPMS) online Public Map Viewer[1] indicates that no gas transmission pipelines or hazardous liquid pipelines are located on the project area or adjacent properties.

Historical Use Information on the Project Area and the Adjoining Properties

The historical records review completed for this Hazardous Materials Technical Study includes aerial photographs and topographic maps as detailed in the following sections. Copies of the historical resources reviewed are included in Appendix C.

Review of Historical Aerial Photographs

Aerial photographs from EDR's aerial photograph collection were obtained and reviewed. In addition, a current aerial from Google Earth was also reviewed. The aerial photographs were reviewed on September 20, 2019.

Review of Historical Topographic Maps

Historical topographic maps from EDR's map collection were obtained and reviewed. The topographic maps were reviewed on September 20, 2019.

Review of City Directory Listings

EDR was contracted to provide copies of city directory listings for the project area. The city directory listings were reviewed on September 20, 2019.

Review of Fire Insurance Maps

As indicated in the attached report, fire insurance maps were not available for the project area or adjacent properties.

Other Historical Sources

Based on the historical information obtained, no additional historical sources were reviewed.

Summary of Historical Uses

Project Area

Based on our review of the documents listed above, it appears that the project area was developed with the following:

- 1903, 1928, 1930, 1943, 1949, 1953, 1964, 1966, 1967, 1970, 1975, and 1979 – vacant land
- 1985 – 10300 and 10210 Campus Point Drive buildings are present, the 4224 Campus Point Court is under construction, and the remainder of the site is graded land

[1] https://www.npms.phmsa.dot.gov/PublicViewer/

- 1990 – the northern (10300 Campus Point Drive) and southern (10210 and 10260 Campus Point Drive and 4161, 4224/4210, 4242, and 4244 Campus Point Court) buildings are present, the central portion of the site is vacant land
- 1994 – the 4110 Campus Point Court Building is present
- 1996 – the western central portion of the site is now a paved parking lot
- 2005 – the 10290 Campus Point Drive building is now present
- 2012 – construction improvements are visible around the exterior of 10300 Campus Point Drive
- 2016 – construction improvements are visible around the 10290 Campus Point Drive Building
- 2017 and current day – the present-day soccer field is present.

Northern Adjacent Properties

Based on our review of the documents listed above, it appears that the properties adjacent to the north were developed with the following:

- 1903, 1928, 1930, 1943, 1949, 1953– vacant land
- 1964, 1966, 1967, 1970, 1975, 1979, 1985, 1990, 1994, 1996, 2005, 2009, 2012, 2016 and current day – vacant land and I-5

Eastern Adjacent Properties

Based on our review of the documents listed above, it appears that the properties adjacent to the east were developed with the following:

- 1903, 1928, 1930, and 1943 – vacant land
- 1949, 1953, and 1964 – vacant land and graded, vacant land
- 1966, 1967, 1970, 1975, 1979, and 1985 – vacant land and two commercial structures
- 1990 and 1994 – vacant land and concrete foundations from two former commercial structures
- 1996, 2005, 2009, 2012, 2016 and current day – vacant land and the area of the former commercial structures appears to be used for vehicle parking and equipment storage

Western Adjacent Properties

Based on our review of the documents listed above, it appears that the properties adjacent to the west were developed with the following:

- 1903, 1928, 1930, 1943, 1953, and 1964 – vacant land
- 1966, 1967, 1970, 1975, 1979, 1985, 1990, 1994, 1996, 2005, 2009, 2012, 2016 and current day – vacant land and I-5

Southern Adjacent Properties

Based on our review of the documents listed above, it appears that the properties adjacent to the south were developed with the following:

- 1903, 1928, 1930, 1943, 1953, 1964, 1966, 1967, 1970, 1975, and 1979 – vacant land
- 1985 – Campus Point Court and the present day western and central commercial buildings are present, the eastern commercial building is under construction
- 1990, 1994, 1996, 2005, 2009, 2012, 2016 and current day – developed as at present day

Site Reconnaissance

Rincon Consultants performed an unaccompanied reconnaissance of the project area on September 23, 2019. Select site photographs taken during the site reconnaissance are provided in Figures 4 and 5. The purpose of the reconnaissance was to observe existing project area conditions that may indicate the presence of hazardous materials within the project area.

Methodology and Limiting Conditions

The site reconnaissance was conducted by:

1. Observing the project area from public thoroughfares,
2. Observing the adjacent properties from public thoroughfares,
3. Observing the exterior of the onsite structures, and
4. Observing the project area from driveways and walking paths/sidewalks.

Rincon did not have access to the interiors of the buildings; therefore, only observations of the building exteriors were made. The portions of the project area that are vacant land were not accessible because they were heavily vegetated and steeply sloped. Observations of these areas were made from adjacent developed areas.

Current Use of the Project Area and Adjacent Properties

The project area is currently developed as a technology and life sciences park, consisting of nine buildings utilized as offices, laboratories, and research facilities, associated parking areas, landscaped areas, a soccer field, garden, and areas of steeply sloped, vacant land.

Adjacent property uses included commercial office buildings, vacant land, and I-5.

Past Use of the Project Area and Adjacent Properties

Based on our site reconnaissance, past uses at the project area and adjacent properties are not readily apparent.

General Description of Structures

The following structures were present onsite:

- 10300 Campus Point Drive: multi-story life sciences and technology office space
- Chemical storage, heating and cooling equipment, and trash enclosure associated with the 10300 Campus Point Drive building
- Two small cinderblock equipment storage enclosures associated with the 10300 Campus Point Drive building
- 10290 Campus Point Drive: multi story life sciences and technology office space
- Equipment storage enclosure associated with 10290 Campus Point Drive Building

- Soccer field
- 10260 Campus Point Drive: multi-story office building
- 10210 Campus Point Court: multi-story office building
- 4110 Campus Point Court: multi-story office building
- 4161 Campus Point Court: multi-story office building/warehouse
- 4210 Campus Point Court: office buildings and pool
- 4224 Campus Point Court: multi-story office building
- 4242 Campus Point Court: multi-story office building and associated equipment enclosure

Exterior Observations

Hazardous Substances and Petroleum Products in Connection with Identified Uses

Several areas within the project area were observed to be marked as hazardous materials storage areas or labelled with a hazard placard, indicating hazardous and/or flammable materials are stored inside, was observed on the exterior of the structure as follows:

- The west side of the chemical storage, heating and cooling equipment, and storage enclosure building located south of the 10300 Campus Point Drive building was marked with several hazard placards. In addition, utility cover boxes leading from the 10300 Campus Point Drive building to the chemical storage building appears to the location of subterranean piping that possibly contains hazardous or flammable materials.
- Doors on the north side of the 10300 Campus Point Drive Building were marked with hazard placards and flammable materials warning signs.
- A small cinderblock enclosure located southeast of the 10300 Campus Point Drive building was marked with a hazard placard and flammable materials warning signs.
- The equipment storage enclosure associated with the 10290 Campus Point Drive building was marked with several chemical diamonds and a sign noted diesel fuel was stored inside.
- A metals storage box located in the loading dock west of the 4224 Campus Point Court building was marked with a hazard placard and a sign indicated “refrigerant storage.”
- A gate located on the east side of the 4242 Campus Point Court building was labelled with a hazard placard.
- A flammable materials storage cabinet was observed in a gated area on the south side of the 4161 Campus Point Court building.

Storage Tanks

During the site reconnaissance, no below-ground storage tanks or evidence of USTs were observed on the project area. The following eight ASTs were observed on the project area, which appear to be associated with the operation of emergency power generators:

- An AST labelled as “fuel oil” was observed through an open gate inside of the chemical storage, heating and cooling equipment, and trash enclosure located south of the 10300 Campus Point Drive building

- A diesel fuel AST was observed inside of a small portable metal storage box located north of the 4110 Campus Point Court building
- Two diesel fuel ASTs were observed in the loading dock west of the 4161 Campus Point Court building
- Two diesel fuel ASTs were observed in the loading dock west of the 4224 Campus Point Court building
- Two diesel fuel ASTs were observed in the loading dock west of the 10290 Campus Point Drive building

Evidence of a release was not observed around the ASTs observed north of the 4110 Campus Point Court building or the ASTs at the loading dock west of the 4161 Campus Point Court building. The other ASTs were observed from a distance from public thoroughfares, so we were unable to determine if evidence of releases were present.

Odors

During the site reconnaissance, Rincon did not identify any strong, pungent, or noxious odors.

Drums

During the site reconnaissance, no drums were observed on the project area.

Hazardous Substances and Petroleum Products Containers Not in Connection with Identified Uses

No hazardous substances or petroleum products not in connection with identified uses were observed at the project area.

Unidentified Substance Containers

No unidentified substance containers or unidentified containers that might contain hazardous substances were observed during the site reconnaissance.

Indications of Polychlorinated Biphenyls (PCBs)

During the site reconnaissance, multiple pad-mounted electrical transformers were observed throughout the project area. No evidence of releases was observed in the vicinity of the transformer.

Other Conditions of Concern

During the site reconnaissance Rincon did not note any of the following:

- Stains or corrosion
- Clarifiers and sumps
- Degreasers/parts washers
- Stained soil or stained pavement
- Waste water
- Septic systems/effluent disposal system
- Pits, ponds, and lagoons

- Stressed vegetation
- Wells
- Solid waste/debris

Heating and Cooling Systems – Equipment storage enclosures associated with the 10300 Campus Point Drive, 10290 Campus Point Drive, and 4242 Campus Point Court appear to enclose the heating and cooling equipment for these buildings; however, these areas were not accessible during the site reconnaissance.

Subterranean Piping – Evidence of subterranean piping was observed running from the south side of the 10300 Campus Point Drive building to the chemical storage building located south of the 10300 Campus Point Drive building, which may contain hazardous and/or flammable materials.

Findings & Opinions

Based on the research conducted as part of this assessment, seven hazardous material findings have been identified. The locations of these hazards are summarized below. If additional assessment is warranted, the necessary recommendations are identified below and described in the following section.

Table 3 – Summary of Hazardous Material Findings

Environmental Concern	Location	Recommendations
Five USTs formerly located within the project area, removed in 1986.	10300 Campus Point Drive, location of USTs at this address is unknown	R-1
Reported contaminated soil disposed during site cleanup activities in 1990 and 1996. Additional information was not available.	4161 Campus Point Court, location of site cleanup activities at this address is unknown	R-2
Current onsite hazardous and/or flammable materials storage areas	Various (Figure 2)	R-3
Multiple diesel fuel ASTs	Various (Figure 2)	R-3
Possible subterranean piping that may contain hazardous and/or flammable materials	10300 Campus Point Drive (Figure 2)	R-3
Structures built prior to 1989 that may contain asbestos containing materials (ACM)	10300, 10210, and 10260 Campus Point Drive and 4224/4210, 4242, and 4244 Campus Point Court (Figure 2)	R-4
Adjacent freeway	Western project area	R-5

Rincon also considered the following conditions, which were considered *de minimis* as described below:

- Unexploded ordinance: The southern portion of the site is located within the Camp Matthews FUDS boundary; however, the project area is not within the Munitions Response Site (site known to require a munitions response) investigated as part of the report, which is identified as Range Complex No. 1. Based on this information, the project area is not located within the Munitions Response Site; therefore, the listing is not anticipated to impact the project area.
- Lead-based Paint: The structures within the project area were constructed after 1978; therefore, lead-based paint is not likely to have been utilized.

Conclusions & Recommendations

This assessment has revealed evidence of seven Environmental Conditions with the potential to impact the project area. To evaluate the potential project area impact associated with the hazardous material findings identified above, we recommend the following:

- **R-1**: According to the regulatory records reviewed, five USTs were associated with the 10300 Campus Point Drive building: two, 500-gallon chemical waste USTs and 500, 5,100, and 12,000-gallon diesel USTs. The EDR report lists that the USTs were removed in 1986 and 2009; however, regulatory agency records documenting the removal of the USTs and associated soil sampling were not available for review. If the project area encounters USTs, associated piping, and/or impacted soil it will need to be reported to the County of San Diego DEH and additional assessment may be required.
- **R-2**: According to the regulatory records reviewed, contaminated soil was removed from the project area associated with a site cleanup at 4161 Campus Point Court in 1990 (1 ton) and 1996 (0.5 ton). Additional information regarding the site clean-up activities was not available in the records reviewed; therefore, it is unknown if additional impacted soil remains in place. If impacted soil remains in place that is contaminated with petroleum hydrocarbons or other COCs, it may pose a potential vapor intrusion issue for the project area and additional assessment may be required. If proposed project activities involve the disturbance of the soil in the vicinity of 4161 Campus Point Court, additional assessment should be performed and/or a Soil Management Plan should be prepared to provide methods and procedures for the excavation, handling, storage, and disposal of contaminated soils, if encountered.
- **R-3**: Hazardous/flammable materials appear to be stored in various locations throughout the project area, including diesel ASTs and possible subterranean piping (Figure 2). If proposed project activities are to occur in these areas, the hazardous/flammable materials must be managed and/or disposed in accordance with applicable local, state, and federal laws. If evidence of a release is observed in these locations, additional assessment may be required.
- **R-4**: If structures built prior to 1989 are planned for demolition or repair, an ACM survey should be conducted to determine if ACM is present and will require special handling/disposal.
- **R-5**: According to the historical resources reviewed, the I-5 Freeway has been located adjacent to the west of the alignment since at least 1966. Therefore, aerially-deposited lead (ADL) has the potential to be located on the properties adjacent to the freeway. If project activities include disturbance of soil adjacent to I-5, additional assessment may be necessary.

References

The following reference materials were used in preparation of this HMTS:

Aerial Photographs

Photos provided by Environmental Data Resources (EDR) on August 19, 2019.

City Directory Listings

Listings provided by EDR on August 20, 2019.

Environmental Database

EDR report dated August 19, 2019.

Geology

California Geologic Survey (CGS), *California Geomorphic Provinces Note 36*, December 2002

USGS Geologic Map (Geologic Map of the San Diego 30'x60' Quadrangle, California, 2008).

Groundwater

Underground Storage Tank (UST) Case, 10685 Roselle St., San Diego, CA 92121 #H16657-001, prepared by the County of San Diego Department of Environmental Health. November 14, 1996.

Historical Topographic Maps

Maps provided by EDR on August 19, 2019.

Oil and Gas Records

State of California, Division of Oil, Gas and Geothermal Resources website: . https://www.conservation.ca.gov/dog/Pages/Wellfinder.aspx. Accessed October 2019.

Pipelines

National Pipeline Mapping System (NMPS) Public Map Viewer, https://www.npms.phmsa.dot.gov/PublicViewer/. Accessed October 2019.

Other

Final Site Inspection Report, Former Camp Calvin B. Matthews Site, La Jolla, California, U.S. Army Corps of Engineers Southwest IMA Region, prepared by Parsons. September 2007.

Site Assessment Report, Scripps Memorial Hospital, 9888 Genesee Avenue, La Jolla, California, prepared by Kleinfelder. August 9, 2007.

DEH online database, https://www.sandiegocounty.gov/content/sdc/deh/doclibrary/. Accessed October 2019.

DTSC online database (Envirostor), https://www.envirostor.dtsc.ca.gov/public/. Accessed September and October 2019.

RWQCB online database (GeoTracker), http://geotracker.waterboards.ca.gov/. Accessed September and October 2019.

Figures

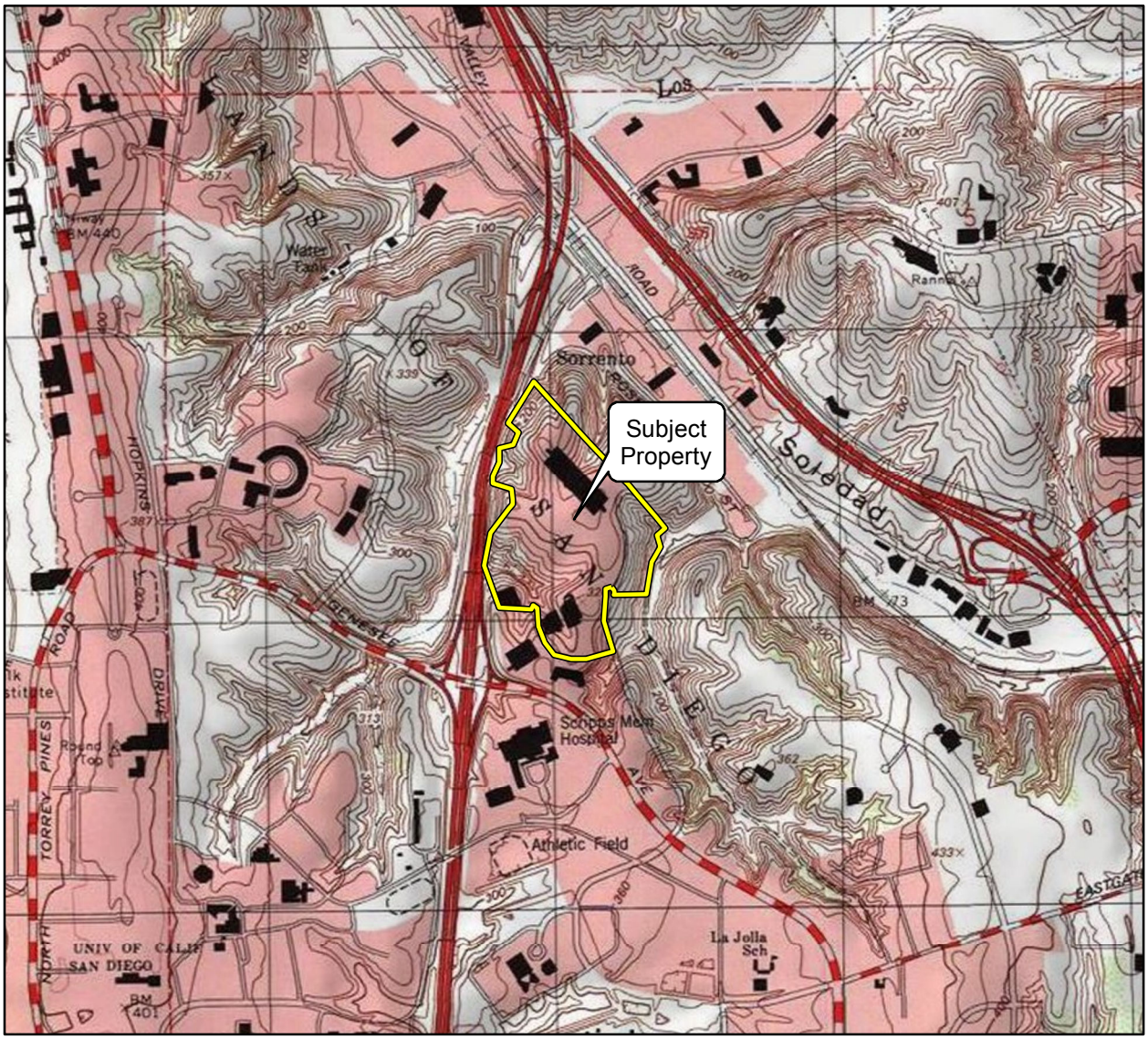
Subject Property
Sorrento Valley Road
Soledad Mountain Road
Scripps Memorial Hospital
Athletic Field
UNIV OF CALIF SAN DIEGO
La Jolla Sch
Torrey Pines Road
Hopkins Drive
Genesee Avenue
Eastgate
Mira Mesa Blvd
Rancho Penasquitos Blvd
Carmel Valley Road
Del Mar Heights Road
Camino Del Mar
Camino Del Sur
Scripps Ranch Blvd
Pomerado Road
Poway Road
Miramar Road
Black Mountain Road
Mercy Road
Governor Drive
Nobel Drive
Regents Road
Gilman Drive
Voigt Drive
Lebon Drive
Via Del Campo
Via Del Norte
Via Del Oro
Via Del Rey
Via Del Sol
Via Del Valle
Via Del Verde
Via Del Ventura
Via Del Vista
Via Del Zumaya
Via Del Zurita
Via Del Zurita
Via Del Zurita

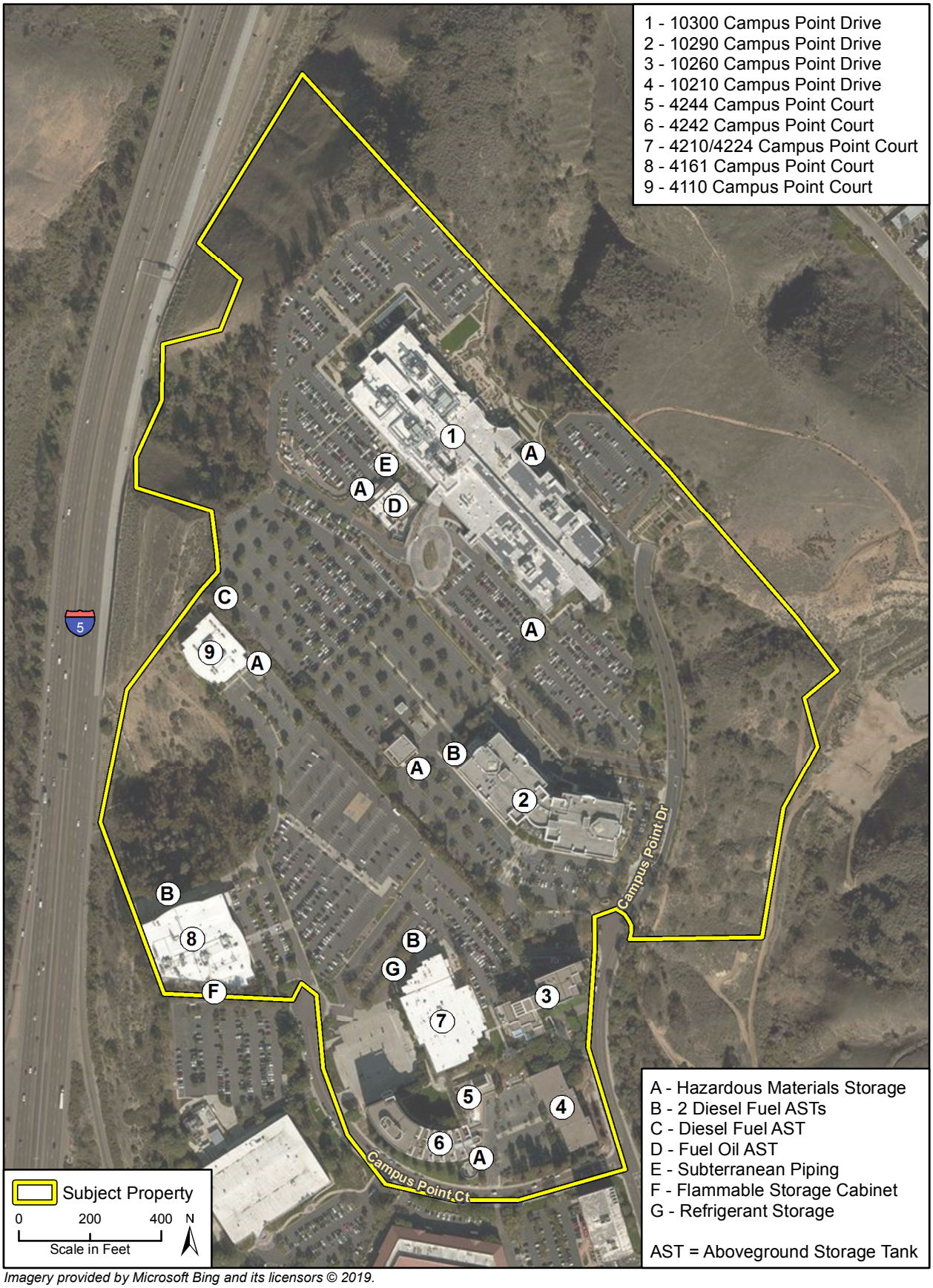

Imagery provided by Microsoft Bing and its licensors © 2019.

Site Map

Figure 2



Imagery provided by Microsoft Bing and its licensors © 2019.

Adjacent Land Use Map

Figure 3



Photograph 1. View of 10300 Campus Point Drive, looking northeast.



Photograph 2. View of the chemical storage/ heating and cooling equipment/trash enclosure, and possible subterranean piping at 10300 Campus Point Drive, looking east.



Photograph 3. View of cinderblock equipment storage enclosure at 10300 Campus Point Drive, looking north.



Photograph 4. View of the chemical/flammable storage area on the north side of 10300 Campus Point Drive, looking southwest.



Photograph 5. View of 10290 Campus Point Drive, looking west.



Photograph 6. View of the equipment storage enclosure associated with 10290 Campus Point Drive, looking east.



Photograph 7. View of 10260 Campus Point Drive, looking east.



Photograph 8. View of 10210 Campus Point Drive, looking east.



Photograph 9. Vies of the hazardous/flammable materials storage area at 4110 Campus Point Court, looking northwest.



Photograph 10. View of the diesel fuel aboveground storage tanks on the west side of 4161 Campus Point Court, looking east.



Photograph 11. View of two diesel above ground storage tanks and refrigerant storage on the west side of 4224 Campus Point Court, facing northeast.



Photograph 12. View of the hazardous/flammable materials storage area on the east side of 4242 Campus Point Court, facing northwest.

Appendix A

Regulatory Records Search

Campus Point Master Plan
4161 Campus Point Court
San Diego, CA 92121

Inquiry Number: 05757516.2r
August 19, 2019

The EDR Radius Map™ Report with GeoCheck®

6 Armstrong Road, 4th floor
Shelton, CT 06484
Toll Free: 800.352.0050
www.edrnet.com

TABLE OF CONTENTS

SECTION	PAGE
Executive Summary	ES1
Overview Map	2
Detail Map	3
Map Findings Summary	4
Map Findings	9
Orphan Summary	2805
Government Records Searched/Data Currency Tracking	GR-1

GEOCHECK ADDENDUM

Physical Setting Source Addendum	A-1
Physical Setting Source Summary	A-2
Physical Setting SSURGO Soil Map	A-5
Physical Setting Source Map	A-9
Physical Setting Source Map Findings	A-11
Physical Setting Source Records Searched	PSGR-1

Thank you for your business.
Please contact EDR at 1-800-352-0050
with any questions or comments.

Disclaimer - Copyright and Trademark Notice

This Report contains certain information obtained from a variety of public and other sources reasonably available to Environmental Data Resources, Inc. It cannot be concluded from this Report that coverage information for the target and surrounding properties does not exist from other sources. **NO WARRANTY EXPRESSED OR IMPLIED, IS MADE WHATSOEVER IN CONNECTION WITH THIS REPORT. ENVIRONMENTAL DATA RESOURCES, INC. SPECIFICALLY DISCLAIMS THE MAKING OF ANY SUCH WARRANTIES, INCLUDING WITHOUT LIMITATION, MERCHANTABILITY OR FITNESS FOR A PARTICULAR USE OR PURPOSE. ALL RISK IS ASSUMED BY THE USER. IN NO EVENT SHALL ENVIRONMENTAL DATA RESOURCES, INC. BE LIABLE TO ANYONE, WHETHER ARISING OUT OF ERRORS OR OMISSIONS, NEGLIGENCE, ACCIDENT OR ANY OTHER CAUSE, FOR ANY LOSS OF DAMAGE, INCLUDING, WITHOUT LIMITATION, SPECIAL, INCIDENTAL, CONSEQUENTIAL, OR EXEMPLARY DAMAGES. ANY LIABILITY ON THE PART OF ENVIRONMENTAL DATA RESOURCES, INC. IS STRICTLY LIMITED TO A REFUND OF THE AMOUNT PAID FOR THIS REPORT.** Purchaser accepts this Report "AS IS". Any analyses, estimates, ratings, environmental risk levels or risk codes provided in this Report are provided for illustrative purposes only, and are not intended to provide, nor should they be interpreted as providing any facts regarding, or prediction or forecast of, any environmental risk for any property. Only a Phase I Environmental Site Assessment performed by an environmental professional can provide information regarding the environmental risk for any property. Additionally, the information provided in this Report is not to be construed as legal advice.

Copyright 2019 by Environmental Data Resources, Inc. All rights reserved. Reproduction in any media or format, in whole or in part, of any report or map of Environmental Data Resources, Inc., or its affiliates, is prohibited without prior written permission.

EDR and its logos (including Sanborn and Sanborn Map) are trademarks of Environmental Data Resources, Inc. or its affiliates. All other trademarks used herein are the property of their respective owners.

EXECUTIVE SUMMARY

A search of available environmental records was conducted by Environmental Data Resources, Inc (EDR). The report was designed to assist parties seeking to meet the search requirements of EPA's Standards and Practices for All Appropriate Inquiries (40 CFR Part 312), the ASTM Standard Practice for Environmental Site Assessments (E 1527-13), the ASTM Standard Practice for Environmental Site Assessments for Forestland or Rural Property (E 2247-16), the ASTM Standard Practice for Limited Environmental Due Diligence: Transaction Screen Process (E 1528-14) or custom requirements developed for the evaluation of environmental risk associated with a parcel of real estate.

TARGET PROPERTY INFORMATION

ADDRESS

4161 CAMPUS POINT COURT
SAN DIEGO, CA 92121

COORDINATES

Latitude (North):	32.8916320 - 32° 53' 29.87''
Longitude (West):	117.2240160 - 117° 13' 26.45''
Universal Tranverse Mercator:	Zone 11
UTM X (Meters):	479047.3
UTM Y (Meters):	3639104.8
Elevation:	339 ft. above sea level

USGS TOPOGRAPHIC MAP ASSOCIATED WITH TARGET PROPERTY

Target Property Map:	5622814 DEL MAR, CA
Version Date:	2012
South Map:	5622824 LA JOLLA, CA
Version Date:	2012

AERIAL PHOTOGRAPHY IN THIS REPORT

Portions of Photo from:	20140603
Source:	USDA

MAPPED SITES SUMMARY

Target Property Address:
4161 CAMPUS POINT COURT
SAN DIEGO, CA 92121

Click on Map ID to see full detail.

MAP ID	SITE NAME	ADDRESS	DATABASE ACRONYMS	RELATIVE ELEVATION	DIST (ft. & mi.) DIRECTION
A1	POSEIDA THERAPEUTICS	4242 CAMPUS POINT CT	CA HAZNET		TP
A2	ELI LILLY AND COMPAN	10290 CAMPUS POINT D	CA AST, CA San Diego Co. HMMD, CA CERS HAZ WASTE,...		TP
A3	ELI LILLY AND COMPAN	10300 CAMPUS POINT D	RCRA-SQG, CA LUST, CA CPS-SLIC, CA San Diego Co....		TP
A4	SIGNAL PHARMACEUTICA	4242 CAMPUS POINT CO	ECHO		TP
A5	AVEXIS CORPORATION	10210 CAMPUS POINT D	RCRA NonGen / NLR		TP
A6	ELI LILLY AND COMPAN	10290 CAMPUS POINT D	RCRA-LQG, FINDS, ECHO		TP
A7	SAIC	4161 CAMPUS POINT CT	CA San Diego Co. HMMD		TP
A8	MABPLEX USA INC	10210 CAMPUS POINT D	FINDS		TP
A9	ARE-SD REGION 28 LLC	10300 CAMPUS POINT D	CA HAZNET		TP
A10	EXPLORA BIOLABS, INC	4224 CAMPUS POINT CT	CA San Diego Co. HMMD, CA CERS HAZ WASTE, CA...		TP
A11	HERON THERAPEUTICS I	4242 CAMPUS POINT CO	RCRA-SQG		TP
A12	CAMPUS POINT BLVD IM	10300 CAMPUS POINT D	CA NPDES		TP
A13	SIGNAL PHARMACEUTICA	10300 CAMPUS POINT D	RCRA-LQG		TP
A14		10300 CAMPUS POINT D	ERNS		TP
A15		10300 CAMPUS PT DR	CA CHMIRS		TP
A16	LEIDOS	4161 CAMPUS POINT CT	CA CERS HAZ WASTE, CA HAZNET, CA CERS		TP
A17	KYOCERA COMMUNICATIO	10300 CAMPUS POINT D	CA HAZNET		TP
A18	BIOLABS SAN DIEGO	10210 CAMPUS POINT D	CA San Diego Co. HMMD, CA CERS HAZ WASTE, CA...		TP
A19	BIOLABS SAN DIEGO	10210 CAMPUS POINT D	RCRA NonGen / NLR		TP
A20	QUALCOMMNA INC	10290 CAMPUS POINT D	FINDS		TP
A21	IVAC CORP	10300 CAMPUS POINT D	CA CHMIRS, CA EMI		TP
A22	HERON THERAPEUTICS I	4242 CAMPUS POINT CO	FINDS, ECHO		TP
A23	IVAC CORPORATION	10300 CAMPUS POINT D	CA SAN DIEGO CO. SAM, CA San Diego Co. HMMD, CA...		TP
A24	SAIC	4161 CAMPUS POINT CO	RCRA-SQG		TP
A25	CITY OF SAN DIEGO -	10300 CAMPUS POINT D	CA HAZNET		TP
A26	IVAC	10300 CAMPUS POINT D	CA RGA LUST		TP
A27	BIOLABS SAN DIEGO	10210 CAMPUS POINT D	FINDS, ECHO		TP
A28	SAI TECHNOLOGY	4224 CAMPUS POINT CO	CA San Diego Co. HMMD, RCRA NonGen / NLR		TP
A29	ARE-SD REGION NO 28,	10300 CAMPUS POINT D	CA HAZNET		TP
A30	IVAC CORPORATION	10300 CAMPUS POINT D	CA RGA LUST		TP
A31	MABPLEX USA INC	10210 CAMPUS POINT D	RCRA-LQG		TP
A32	ELI LILLY AND CO	10300 CAMPUS POINT D	CA HAZNET		TP
A33	CAMPUS POINT PHASE 2	10300 CAMPUS POINT D	CA HAZNET		TP
A34	POSEIDA THERAPEUTICS	4242 CAMPUS POINT CT	CA CERS HAZ WASTE, CA CERS		TP
A35	AO REED & CO.	4242 CAMPUS POINT CT	ECHO		TP
A36		10300 CAMPUS POINTE	CA CHMIRS		TP
A37	CENTER FOR ADV LABOR	10300 CAMPUS POINT D	CA HAZNET		TP
A38	AVEXIS, INC.	10210 CAMPUS POINT D	CA CERS HAZ WASTE, CA CERS		TP
A39	CAMPUS POINT 2	10290 CAMPUS POINT D	CA HAZNET, CA NPDES, CA CIWQS, CA CERS		TP

MAPPED SITES SUMMARY

Target Property Address:
4161 CAMPUS POINT COURT
SAN DIEGO, CA 92121

Click on Map ID to see full detail.

MAP ID	SITE NAME	ADDRESS	DATABASE ACRONYMS	RELATIVE ELEVATION	DIST (ft. & mi.) DIRECTION
A40	SCIENCE APPLICATIONS	4224 CAMPUS POINT CO	RCRA NonGen / NLR, FINDS, ECHO, CA HAZNET		TP
A41	SCIENCE APPLICATIONS	4224 CAMPUS POINT CO	RCRA NonGen / NLR		TP
A42	COVANCE MARKET ACCES	10300 CAMPUS POINT D	FINDS		TP
A43	POSEIDA THERAPEUTICS	4242 CAMPUS POINT CT	CA San Diego Co. HMMD, CA CERS HAZ WASTE, CA CERS		TP
A44	SCIENCE APPLICATIONS	4161 CAMPUS POINT CO	CA HAZNET		TP
A45	CENTER FOR ADV LABOR	10300 CAMPUS POINT D	RCRA NonGen / NLR		TP
A46	SIGNAL PHARMACEUTICA	10300 CAMPUS POINT D	CA AST		TP
A47	COVANCE GAITH MARKET	10300 CAMPUS POINT D	CA HAZNET		TP
A48	SIGNAL PHARMACEUTICA	4242 CAMPUS POINT CO	RCRA-SQG		TP
A49		10300 CAMPUS POINTE	CA CHMIRS		TP
A50	SAIC	4161 CAMPUS POINT CO	FINDS, ECHO		TP
A51	KYOCERA WIRELESS COR	10300 CAMPUS POINT D	CA HAZNET		TP
A52	NET PACIFIC INC	4224 CAMPUS POINT CT	CA San Diego Co. HMMD		TP
A53	CAMPUS POINT	10300 CAMPUS POINT D	CA CIWQS		TP
A54	QUALCOMM INC	10300 CAMPUS POINT D	CA HAZNET		TP
A55	POSEIDA THERAPEUTICS	4242 CAMPUS POINT CT	RCRA-CESQG		TP
A56	CENTER FOR ADV LABOR	10300 CAMPUS POINT D	FINDS, ECHO		TP
A57	IVAC CORPORATION	10300 CAMPUS POINT D	CA HIST UST		TP
A58	AO REED & CO.	4242 CAMPUS POINT CT	RCRA NonGen / NLR		TP
A59	AVEXIS CORPORATION	10210 CAMPUS POINT D	RCRA NonGen / NLR		TP
A60	AVEXIS CORPORATION	10210 CAMPUS POINT D	FINDS, ECHO		TP
A61	ALEXANDRIA REAL ESTA	10300 CAMPUS POINT D	CA HAZNET		TP
A62	AQUATEC CHEMICAL SER	10300 CAMPUS POINT D	CA HAZNET		TP
A63	MABPLEX USA INC	10210 CAMPUS POINT D	ECHO		TP
A64	QUALCOMM INC	10300 CAMPUS POINT C	CA HAZNET		TP
A65	CAMPUS POINTE	10300 CAMPUS POINT D	CA HAZNET, CA CIWQS		TP
A66	METHOD DEVELOPMENT L	4224 CAMPUS POINT CO	CA HAZNET		TP
A67	IVAC CORPORATION	10300 CAMPUS POINT D	FINDS		TP
A68	POSEIDA THERAPEUTICS	4242 CAMPUS POINT CT	FINDS, ECHO		TP
A69	AVEXIS CORPORATION	10210 CAMPUS POINT D	ECHO		TP
A70	SIGNAL PHARMACEUTICA	4242 CAMPUS POINT CO	FINDS		TP
A71	KYOCERA WIRELESS COR	10300 CAMPUS POINT D	CA WDS		TP
A72	TOCAGEN INC	4242 CAMPUS POINT CT	RCRA NonGen / NLR		TP
A73	IVAC	10300 CAMPUS POINT D	CA RGA LUST		TP
A74	LEIDOS CAMPUS POINT	10260 CAMPUS POINT D	CA San Diego Co. HMMD		TP
A75	CTR FOR ADV LAB MEDI	10300 CAMPUS POINT D	FINDS		TP
A76	TOCAGEN INC	4242 CAMPUS POINT CT	FINDS, ECHO		TP
A77	QUALCOMM	10290 CAMPUS POINT D	CA HAZNET		TP
78	IBOSS HOLDINGS LLC	4110 CAMPUS POINT CT	CA San Diego Co. HMMD, CA CERS TANKS, CA CERS	Lower	1 ft.

MAPPED SITES SUMMARY

Target Property Address:
4161 CAMPUS POINT COURT
SAN DIEGO, CA 92121

Click on Map ID to see full detail.

MAP ID	SITE NAME	ADDRESS	DATABASE ACRONYMS	RELATIVE ELEVATION	DIST (ft. & mi.) DIRECTION
B79	TRW/LSI PRODUCTS	4243 CAMPUS POINT DR	CA SWEEPS UST	Lower	114, 0.022, SSW
B80	RAYTHEON SEMICONDUCT	4243 CAMPUS POINT CO	RCRA-SQG, CA San Diego Co. HMMD, CA CERS HAZ...	Lower	114, 0.022, SSW
C81	SCRIPPS HEALTH	4275 CAMPUS POINT CT	CA AST, CA San Diego Co. HMMD, CA CERS TANKS, CA...	Lower	131, 0.025, South
C82	SCRIPPS HEALTH	4275 CAMPUS POINT CO	RCRA NonGen / NLR	Lower	131, 0.025, South
D83	PFENEX, INC	10790 ROSELLE ST	CA San Diego Co. HMMD, CA CERS HAZ WASTE, CA CERS	Lower	763, 0.145, North
D84	PFENEX INC	10790 ROSELLE ST	RCRA NonGen / NLR	Lower	763, 0.145, North
E85	SCRIPPS MEMORIAL HOS	9888 GENESEE AVE	CA UST	Lower	764, 0.145, South
E86	SCRIPPS MEMORIAL HOS	9888 GENESEE AVENUE	RCRA-LQG, CA LUST, CA SAN DIEGO CO. SAM, CA San...	Lower	764, 0.145, South
E87	SCRIPPS MEMORIAL HOS	9888 GENESEE AVE	CA AST, CA HAZNET	Lower	764, 0.145, South
D88	LABORATORY CORP OF A	10788 ROSELLE STREET	RCRA NonGen / NLR	Lower	807, 0.153, North
F89	GRAPHICS UNLIMITED	10477 B ROSELLE ST	RCRA-SQG, FINDS, ECHO	Lower	809, 0.153, NNE
G90	CURTIS TECHNOLOGY IN	10346 ROSELLE ST	CA San Diego Co. HMMD, RCRA NonGen / NLR, FINDS,...	Lower	845, 0.160, ENE
H91	CARPENTER HAZARDOUS	10366 ROSELLE STREET	SEMS	Lower	852, 0.161, ENE
H92	BIO VIN RESEARCH LAB	10366 ROSELLE ST	RCRA-SQG	Lower	852, 0.161, ENE
H93	BLOOM DESIGN	10366 ROSELLE ST	CA CERS HAZ WASTE, CA HAZNET, CA CERS	Lower	852, 0.161, ENE
F94	REOTEMP INSTRUMENTS	10656 ROSELLE ST	RCRA NonGen / NLR	Lower	904, 0.171, NNE
I95	K-TUBE FACILITY(FORM	10581-75 ROSELLE ST.	CA ENVIROSTOR	Lower	918, 0.174, NNE
I96	ALIVAMAB DISCOVERY S	10581 ROSELLE ST STE	RCRA NonGen / NLR	Lower	918, 0.174, NNE
I97	K-TUBE CORP	10581 ROSELLE ST	CA CERS HAZ WASTE, CA HAZNET, CA CERS	Lower	918, 0.174, NNE
I98	ASPYRIAN THERAPEUTIC	10581 ROSELLE ST STE	CA SAN DIEGO CO. SAM, CA CPS-SLIC, CA San Diego...	Lower	918, 0.174, NNE
I99	K TUBE CORP	10581 ROSELLE ST	RCRA NonGen / NLR, FINDS, ECHO	Lower	918, 0.174, NNE
I100	DIOMICS CORP	10581 ROSELLE ST STE	RCRA NonGen / NLR	Lower	918, 0.174, NNE
I101	QUALCOMM INC	10581 ROSELLE ST	CA SAN DIEGO CO. SAM, CA San Diego Co. HMMD, CA...	Lower	918, 0.174, NNE
J102	ROSELLE MAD CHEMIST	10441 ROSELLE ST.	SEMS	Lower	934, 0.177, NE
J103	RAGAN TECHNOLOGIES	10441 ROSELLE ST STE	RCRA NonGen / NLR	Lower	934, 0.177, NE
H104	SCOTSMAN MANUFACTURI	10427 ROSELLE STREET	CA HIST UST	Lower	935, 0.177, ENE
H105	SCOTTSMAN MOBILE LEA	10427 ROSELLE ST	CA San Diego Co. HMMD, CA SWEEPS UST	Lower	935, 0.177, ENE
I106	OMNIOME INC.	10575 ROSELLE ST	RCRA NonGen / NLR	Lower	935, 0.177, NNE
I107	TITAN LINKABIT CORPO	10575 ROSELLE ST SUI	RCRA-SQG, FINDS, ECHO	Lower	935, 0.177, NNE
G108	SCIENCE APPLICATIONS	10373 ROSELLE ST	RCRA-SQG, FINDS, ECHO	Lower	936, 0.177, ENE
J109	ADVANCED TARGETING S	10451 ROSELLE ST 200	CA San Diego Co. HMMD, CA CERS HAZ WASTE, CA...	Lower	936, 0.177, NE
J110	LINKABIT CORPORATION	10453 ROSELLE ST	RCRA-SQG, FINDS, ECHO	Lower	937, 0.177, NE
J111	BIOPEPTIDE CO, INC	10457 ROSELLE ST I	CA San Diego Co. HMMD, CA CERS HAZ WASTE, CA CERS	Lower	937, 0.177, NE
J112	SYNTHETIC GENETICS I	10457 ROSELLE ST, SU	RCRA-SQG, FINDS, ECHO, CA HAZNET	Lower	937, 0.177, NE
J113	GENERAL ENGINEERING	10459 ROSELLE ST STE	RCRA NonGen / NLR	Lower	937, 0.177, NE
J114	IONIC RESIN SERVICES	10459 ROSELLE ST	RCRA-SQG, FINDS, ECHO	Lower	937, 0.177, NE
I115	SGX PHARMACEUTICALS,	10505 ROSELLE STREET	RCRA-LQG	Lower	950, 0.180, NE
K116	DURALCAN U S A	10326 ROSELLE ST	RCRA-SQG, CA San Diego Co. HMMD, FINDS, ECHO	Lower	955, 0.181, East
K117	DURALCAN USA	10326 ROSELLE ST	CA CERS HAZ WASTE, CA HAZNET, CA CERS	Lower	955, 0.181, East

MAPPED SITES SUMMARY

Target Property Address:
4161 CAMPUS POINT COURT
SAN DIEGO, CA 92121

Click on Map ID to see full detail.

MAP ID	SITE NAME	ADDRESS	DATABASE ACRONYMS	RELATIVE ELEVATION	DIST (ft. & mi.) DIRECTION
K118	WESTPAK INC	10326 ROSELLE ST STE	RCRA NonGen / NLR	Lower	955, 0.181, East
G119	ONLY YESTERDAY CLASS	10343 ROSELLE ST	CA San Diego Co. HMMD, CA CERS HAZ WASTE, CA CERS	Lower	989, 0.187, East
F120	AMERICAN FUNCTION MA	10637 ROSELLE ST STE	CA San Diego Co. HMMD, CA CERS HAZ WASTE, CA...	Lower	993, 0.188, NNE
K121	RMG ROSELLE STREET M	10320 ROSELLE STREET	CA SWF/LF, CA CERS	Lower	1014, 0.192, East
L122	AMYLIN PHARMACEUTICA	9880 CAMPUS POINT DR	CA AST	Lower	1068, 0.202, SSE
L123	AMYLIN PHARMACEUTICA	9880 CAMPUS POINT	RCRA-SQG, FINDS, ECHO	Lower	1068, 0.202, SSE
L124	AMYLIN PHARMACEUTICA	9880 CAMPUS POINTE D	RCRA NonGen / NLR	Lower	1068, 0.202, SSE
M125	LA JOLLA INSTITUTE F	10355 SCIENCE CENTER	CA San Diego Co. HMMD, RCRA NonGen / NLR, FINDS,...	Lower	1084, 0.205, WNW
M126	LEXENT BIO INC	10355 SCIENCE CENTER	RCRA NonGen / NLR	Lower	1084, 0.205, WNW
M127	GENOMEDX BIOSCIENCES	10355 SCIENCE CENTER	CA San Diego Co. HMMD, CA CERS HAZ WASTE, CA CERS	Lower	1084, 0.205, WNW
M128	HD BIOSCIENCES, INC.	10355 SCIENCE CENTER	RCRA NonGen / NLR	Lower	1084, 0.205, WNW
M129	MOLECULAR ASSEMBLIES	10355 SCIENCE CENTER	RCRA NonGen / NLR	Lower	1084, 0.205, WNW
M130	GENOMEDX BIOSCIENCES	10355 SCIENCE CENTER	RCRA NonGen / NLR	Lower	1084, 0.205, WNW
M131	IMAGION BIOSYSTEMS I	10355 SCIENCE CENTER	RCRA NonGen / NLR	Lower	1084, 0.205, WNW
M132	DNATRIX INC	10355 SCIENCE CENTER	RCRA NonGen / NLR	Lower	1084, 0.205, WNW
N133	DANA OHNSON LATHING	10685 ROSELLE ST	CA LUST, CA SAN DIEGO CO. SAM, CA San Diego Co....	Lower	1123, 0.213, NNE
N134	DANA JOHNSON INSULAT	10685 ROSELLE ST	CA HIST UST	Lower	1123, 0.213, NNE
I135	OMNIOME	10575 & 10581, SUITE	CA CERS HAZ WASTE, CA CERS	Lower	1136, 0.215, NNE
O136	PFIZER LA JOLLA LABO	10777 SCIENCE CENTER	RCRA-LQG, CA AST, CA San Diego Co. HMMD, FINDS,...	Lower	1191, 0.226, NNW
O137	PFIZER LA JOLLA LABO	10777 SCIENCE CENTER	CA CERS HAZ WASTE, CA CERS TANKS, CA HAZNET, CA...	Lower	1191, 0.226, NNW
P138	SERVICE EXCELLENCE A	10739 ROSELLE ST	RCRA NonGen / NLR	Lower	1204, 0.228, North
Q139	SCRIPPS CLINIC OB/GY	9850 GENESEE AVE STE	RCRA NonGen / NLR	Higher	1205, 0.228, South
Q140	SCRIPPS CENTER FOR D	9850 GENESEE AVE_STE	RCRA NonGen / NLR	Higher	1205, 0.228, South
Q141	CALIF CANCER ASSOCIA	9850 GENESEE AVENUE	RCRA NonGen / NLR	Higher	1205, 0.228, South
Q142	GENESIS HEALTHCARE P	9850 GENESEE AVE 440	CA San Diego Co. HMMD, CA CERS HAZ WASTE, CA...	Higher	1205, 0.228, South
Q143	CALIFORNIA CANER ASS	9850 GENESEE AVE STE	RCRA NonGen / NLR	Higher	1205, 0.228, South
Q144	LA JOLLA COSMETIC SU	9850 GENESEE AVE, SU	CA CERS HAZ WASTE, CA CERS	Higher	1205, 0.228, South
Q145	LA JOLLA IVF	9850 GENESEE AVE STE	RCRA NonGen / NLR	Higher	1205, 0.228, South
Q146	DAVID L KITCHEN DDS	9850 GENESEE STE 540	RCRA NonGen / NLR	Higher	1205, 0.228, South
Q147	TORREY PINES ORTHOPA	9850 GENESEE AVE STE	RCRA NonGen / NLR	Higher	1205, 0.228, South
Q148	LA JOLLA COSMETIC SU	9850 GENESEE AVE STE	RCRA NonGen / NLR	Higher	1205, 0.228, South
Q149	STEVEN R RUDERMAN, M	9850 GENESEE AVE STE	RCRA NonGen / NLR	Higher	1205, 0.228, South
Q150	RETINA CONSULTANTS,	9850 GENESEE AVE #70	RCRA NonGen / NLR	Higher	1205, 0.228, South
P151	RULE MANUFACTURING I	10741 ROSELLE ST	CA San Diego Co. HMMD, CA CERS HAZ WASTE, CA...	Lower	1225, 0.232, North
152	ARTISTIC PHOTOGRAPHY	3770 TANSY STREET	RCRA NonGen / NLR, FINDS, ECHO	Lower	1249, 0.237, NE
P153	SDCTY METRO PUMP STA	10745 ROSELLE ST	RCRA NonGen / NLR	Lower	1260, 0.239, North
P154	PUMP STATION 64	10745 ROSELLE ST	CA AST, CA San Diego Co. HMMD, CA CERS HAZ WASTE,...	Lower	1260, 0.239, North
155	LIGAND PHARMACEUTICA	10275 SCIENCE CENTER	RCRA-LQG, FINDS, ECHO	Lower	1305, 0.247, West
P156	R C YOUNG ROOFING CO	10749 ROSELLE ST	CA San Diego Co. HMMD, CA SWEEPS UST, CA Notify 65	Lower	1305, 0.247, North

MAPPED SITES SUMMARY

Target Property Address:
4161 CAMPUS POINT COURT
SAN DIEGO, CA 92121

Click on Map ID to see full detail.

MAP ID	SITE NAME	ADDRESS	DATABASE ACRONYMS	RELATIVE ELEVATION	DIST (ft. & mi.) DIRECTION
157	SORRENTO VALLEY PET	10801 SORRENTO VALLE	CA SAN DIEGO CO. SAM, CA CPS-SLIC, CA San Diego...	Lower	1662, 0.315, NNE
158	SORRENTO VALLEY ELEC	10855 SORRENTO VALLE	CA LUST, CA SAN DIEGO CO. SAM, CA San Diego Co....	Lower	1760, 0.333, North
159	HM POOLE MEDICAL OFF	9834 GENESEE AVE.	CA ENVIROSTOR, CA SAN DIEGO CO. SAM, CA CPS-SLIC,...	Higher	2449, 0.464, SSE
R160	RANGE COMPLEX NO. 1		UXO	Higher	3178, 0.602, SW
R161	UCSD (CAMP MATTHEWS)		FUDS	Higher	3178, 0.602, SW
S162	GENERAL ATOMICS	3550 GENERAL ATOMICS	CA ENVIROSTOR, CA LUST, CA CERS HAZ WASTE, CA CERS...	Lower	3307, 0.626, WNW
S163	GENERAL ATOMICS	3550 GENERAL ATOMICS	SEMS-ARCHIVE, CORRACTS, RCRA-TSDF, RCRA-LQG, 2020...	Lower	3307, 0.626, WNW
S164	GENERAL ATOMICS	3550 GENERAL ATOMICS	CA SAN DIEGO CO. SAM, CA AST, CA San Diego Co....	Lower	3307, 0.626, WNW
165	SAW SEGMENT	11080 ROSELLE ST	CA San Diego Co. HMMD, CA Notify 65	Lower	3524, 0.667, NNW
T166	CAMP CALLEN		CA ENVIROSTOR	Higher	3927, 0.744, West
T167	LIVE GRENADE COURT B		UXO	Higher	3934, 0.745, West
T168	MULTI-USE RANGE		UXO	Higher	3934, 0.745, West
T169	GRENADE SM ARMS ARTI		UXO	Higher	3934, 0.745, West
T170	SMALL ARMS AND ARTIL		UXO	Higher	3934, 0.745, West
T171	CAMP CALLAN		FUDS	Higher	3934, 0.745, West
172	UCSD (CAMP MATTHEWS)	12 MILES NORTH OF SA	CA RESPONSE, CA ENVIROSTOR, CA HIST Cal-Sites, CA...	Higher	4264, 0.808, West
173	U C S D MAIN CAMPUS	9500 GILMAN DR	CA ENVIROSTOR, CA LUST, CA CPS-SLIC, CA San Diego...	Higher	4368, 0.827, WSW
174	THE SCRIPPS RESEARCH	10666 N TORREY PINES	RCRA-LQG, CA ENVIROSTOR, CA UST, CA San Diego Co....	Higher	4666, 0.884, WNW
175	MARINE RIFLE RANGE		CA ENVIROSTOR	Higher	4714, 0.893, South
176	IDEC PHARMACEUTICALS	11011 TORREYANA ROAD	CA ENVIROSTOR	Lower	4778, 0.905, NW
177	ALLIANCE PHARMACEUTI	3040 SCIENCE PARK RD	RCRA-SQG, CA ENVIROSTOR, CA San Diego Co. HMMD,...	Higher	4842, 0.917, NW

EXECUTIVE SUMMARY

TARGET PROPERTY SEARCH RESULTS

The target property was identified in the following records. For more information on this property see page 9 of the attached EDR Radius Map report:

Site	Database(s)	EPA ID
POSEIDA THERAPEUTICS 4242 CAMPUS POINT CT SAN DIEGO, CA 92121	CA HAZNET GEPAID: CAR000264986	N/A
ELI LILLY AND COMPAN 10290 CAMPUS POINT D SAN DIEGO, CA 92121	CA AST Database: AST, Date of Government Version: 07/06/2016 CA San Diego Co. HMMD Record ID: DEH2002-HUPFP-139073 CA CERS HAZ WASTE CA CERS TANKS CA HAZNET GEPAID: CAR000260471 CA NPDES Facility Status: Active CA CERS	N/A
ELI LILLY AND COMPAN 10300 CAMPUS POINT D SAN DIEGO, CA 92121	RCRA-SQG EPA ID:: CAD980882708 CA LUST Database: LUST REG 9, Date of Government Version: 03/01/2001 Closed Date: 5/26/86 Status: Case Closed Case Number: 9UT221 CA CPS-SLIC Database: CPS-SLIC, Date of Government Version: 12/10/2018 Facility Status: Completed - Case Closed Global Id: T0607300975 CA San Diego Co. HMMD Record ID: DEH2010-HUPFP-211789 Record ID: DEH2011-HUPFP-214177 Record ID: DEH2012-HUPFP-216482 CA CERS HAZ WASTE CA CERS TANKS FINDS Registry ID:: 110009533530 ECHO Registry ID: 110009533530 CA HAZNET GEPAID: CAR000235952 CA HIST CORTESE Reg Id: 9UT221 CA CIWQS CA CERS	CAD980882708

EXECUTIVE SUMMARY

SIGNAL PHARMACEUTICA 4242 CAMPUS POINT CO SAN DIEGO, CA 92121	ECHO Registry ID: 110070430824	N/A
AVEXIS CORPORATION 10210 CAMPUS POINT D SAN DIEGO, CA 92121	RCRA NonGen / NLR EPA ID:: CAL000431980	CAL000431980
ELI LILLY AND COMPAN 10290 CAMPUS POINT D SAN DIEGO, CA 92121	RCRA-LQG EPA ID:: CAR000260471 FINDS Registry ID:: 110067711710 Registry ID:: 110070313347 ECHO Registry ID: 110067711710	CAR000260471
SAIC 4161 CAMPUS POINT CT SAN DIEGO, CA 92121	CA San Diego Co. HMMD	N/A
MABPLEX USA INC 10210 CAMPUS POINT D SAN DIEGO, CA 92121	FINDS Registry ID:: 110070430739	N/A
ARE-SD REGION 28 LLC 10300 CAMPUS POINT D SAN DIEGO, CA 92121	CA HAZNET GEPAID: CAC002671764	N/A
EXPLORA BIOLABS, INC 4224 CAMPUS POINT CT SAN DIEGO, CA 92121	CA San Diego Co. HMMD Record ID: DEH2017-HUPFP-003344 Record ID: DEH2017-HUPFP-003574 CA CERS HAZ WASTE CA HAZNET GEPAID: CAD981374010 CA CERS	N/A
HERON THERAPEUTICS I 4242 CAMPUS POINT CO SAN DIEGO, CA 92121	RCRA-SQG EPA ID:: CAR000270280	CAR000270280
CAMPUS POINT BLVD IM 10300 CAMPUS POINT D SAN DIEGO, CA 92121	CA NPDES Facility Status: Terminated	N/A
SIGNAL PHARMACEUTICA 10300 CAMPUS POINT D SAN DIEGO, CA 92121	RCRA-LQG	CAR000235952

EXECUTIVE SUMMARY

	EPA ID:: CAR000235952	
10300 CAMPUS POINT D 10300 CAMPUS POINT D SAN DIEGO, CA 92121	ERNS NRC Report #: 22208	N/A
10300 CAMPUS PT DR 10300 CAMPUS PT DR SAN DIEGO, CA 92130	CA CHMIRS OES Incident Number: 3-6311	N/A
LEIDOS 4161 CAMPUS POINT CT SAN DIEGO, CA 92121	CA CERS HAZ WASTE CA HAZNET GEPAID: CAL000026535 CA CERS	N/A
KYOCERA COMMUNICATIO 10300 CAMPUS POINT D SAN DIEGO, CA 92121	CA HAZNET GEPAID: CAL000209635	N/A
BIOLABS SAN DIEGO 10210 CAMPUS POINT D SAN DIEGO, CA 92121	CA San Diego Co. HMMD Record ID: DEH2017-HUPFP-004069 Record ID: DEH2016-HUPFP-002875 Record ID: DEH2017-HUPFP-003573 CA CERS HAZ WASTE CA HAZNET GEPAID: CAL000419903 CA CERS	N/A
BIOLABS SAN DIEGO 10210 CAMPUS POINT D SAN DIEGO, CA 92121	RCRA NonGen / NLR EPA ID:: CAL000419903	CAL000419903
QUALCOMMNA INC 10290 CAMPUS POINT D SAN DIEGO, CA 92121	FINDS Registry ID:: 110065026527	N/A
IVAC CORP 10300 CAMPUS POINT D SAN DIEGO, CA 92037	CA CHMIRS OES Incident Number: 3-4213 CA EMI Facility Id: 5258	N/A
HERON THERAPEUTICS I 4242 CAMPUS POINT CO SAN DIEGO, CA 92121	FINDS	N/A

	Registry ID:: 110070119355 ECHO Registry ID: 110070119355	
IVAC CORPORATION 10300 CAMPUS POINT D SAN DIEGO, CA 92121	CA SAN DIEGO CO. SAM Case Number: H00873-001 Facility Status: Closed Case CA San Diego Co. HMMD CA SWEEPS UST Status: A Comp Number: 873 CA HIST UST Facility Id: 00000052960 CA CERS	N/A
SAIC 4161 CAMPUS POINT CO SAN DIEGO, CA 92121	RCRA-SQG EPA ID:: CAL000026535	CAL000026535
CITY OF SAN DIEGO - 10300 CAMPUS POINT D SAN DIEGO, CA 92121	CA HAZNET GEPAID: CAC002648740	N/A
IVAC 10300 CAMPUS POINT D SAN DIEGO, CA	CA RGA LUST	N/A
BIOLABS SAN DIEGO 10210 CAMPUS POINT D SAN DIEGO, CA 92121	FINDS Registry ID:: 110070423618 ECHO Registry ID: 110070423618	N/A
SAI TECHNOLOGY 4224 CAMPUS POINT CO SAN DIEGO, CA 92121	CA San Diego Co. HMMD RCRA NonGen / NLR EPA ID:: CAD981374010	CAD981374010
ARE-SD REGION NO 28, 10300 CAMPUS POINT D SAN DIEGO, CA 92121	CA HAZNET GEPAID: CAC002799307	N/A
IVAC CORPORATION 10300 CAMPUS POINT D SAN DIEGO, CA	CA RGA LUST	N/A
MABPLEX USA INC 10210 CAMPUS POINT D SAN DIEGO, CA 92121	RCRA-LQG	CAR000286997

EXECUTIVE SUMMARY

	EPA ID:: CAR000286997	
ELI LILLY AND CO 10300 CAMPUS POINT D SAN DIEGO, CA 92121	CA HAZNET GEPAID: CAD980882708	N/A
CAMPUS POINT PHASE 2 10300 CAMPUS POINT D SAN DIEGO, CA 92121	CA HAZNET GEPAID: CAC002709661	N/A
POSEIDA THERAPEUTICS 4242 CAMPUS POINT CT SAN DIEGO, CA 92121	CA CERS HAZ WASTE CA CERS	N/A
AO REED & CO. 4242 CAMPUS POINT CT SAN DIEGO, CA 92121	ECHO Registry ID: 110070510199	N/A
10300 CAMPUS POINTE 10300 CAMPUS POINTE SAN DIEGO, CA	CA CHMIRS OES Incident Number: 3-6283	N/A
CENTER FOR ADV LABOR 10300 CAMPUS POINT D SAN DIEGO, CA 92121	CA HAZNET GEPAID: CAL000369025	N/A
AVEXIS, INC. 10210 CAMPUS POINT D SAN DIEGO, CA 92121	CA CERS HAZ WASTE CA CERS	N/A
CAMPUS POINT 2 10290 CAMPUS POINT D SAN DIEGO, CA 92121	CA HAZNET GEPAID: CAC002620093 CA NPDES Facility Status: Terminated CA CIWQS CA CERS	N/A
SCIENCE APPLICATIONS 4224 CAMPUS POINT CO SAN DIEGO, CA 92121	RCRA NonGen / NLR EPA ID:: CAD982514085 FINDS Registry ID:: 110009544886 ECHO	CAD982514085

EXECUTIVE SUMMARY

	Registry ID: 110009544886 CA HAZNET GEPAID: CAD982514085	
SCIENCE APPLICATIONS 4224 CAMPUS POINT CO SAN DIEGO, CA 92121	RCRA NonGen / NLR EPA ID:: CAD982413650	CAD982413650
COVANCE MARKET ACCES 10300 CAMPUS POINT D SAN DIEGO, CA 92121	FINDS Registry ID:: 110066215401	N/A
POSEIDA THERAPEUTICS 4242 CAMPUS POINT CT SAN DIEGO, CA 92121	CA San Diego Co. HMMD Record ID: DEH2016-HUPFP-002621 Record ID: DEH2017-HUPFP-003496 Record ID: DEH2017-HUPFP-003579 CA CERS HAZ WASTE CA CERS	N/A
SCIENCE APPLICATIONS 4161 CAMPUS POINT CO SAN DIEGO, CA 92121	CA HAZNET GEPAID: CAL000030131	N/A
CENTER FOR ADV LABOR 10300 CAMPUS POINT D SAN DIEGO, CA 92121	RCRA NonGen / NLR EPA ID:: CAL000369025	CAL000369025
SIGNAL PHARMACEUTICA 10300 CAMPUS POINT D SAN DIEGO, CA 92121	CA AST Database: AST, Date of Government Version: 07/06/2016	N/A
COVANCE GAITH MARKET 10300 CAMPUS POINT D SAN DIEGO, CA 92121	CA HAZNET GEPAID: CAC002765689	N/A
SIGNAL PHARMACEUTICA 4242 CAMPUS POINT CO SAN DIEGO, CA 92121	RCRA-SQG EPA ID:: CAR000282491	CAR000282491
10300 CAMPUS POINTE 10300 CAMPUS POINTE SAN DIEGO, CA 92121	CA CHMIRS OES Incident Number: 0-0134	N/A
SAIC 4161 CAMPUS POINT CO SAN DIEGO, CA 92121	FINDS	N/A

	Registry ID:: 110046229728 ECHO Registry ID: 110046229728	
KYOCERA WIRELESS COR 10300 CAMPUS POINT D SAN DIEGO, CA 92121	CA HAZNET GEPAID: CAL000168147	N/A
NET PACIFIC INC 4224 CAMPUS POINT CT SAN DIEGO, CA 92121	CA San Diego Co. HMMD	N/A
CAMPUS POINT 10300 CAMPUS POINT D SAN DIEGO, CA 92121	CA CIWQS	N/A
QUALCOMM INC 10300 CAMPUS POINT D SAN DIEGO, CA 92121	CA HAZNET GEPAID: CAC002613558	N/A
POSEIDA THERAPEUTICS 4242 CAMPUS POINT CT SAN DIEGO, CA 92121	RCRA-CESQG EPA ID:: CAR000264986	CAR000264986
CENTER FOR ADV LABOR 10300 CAMPUS POINT D SAN DIEGO, CA 92121	FINDS Registry ID:: 110070480655 ECHO Registry ID: 110070480655	N/A
IVAC CORPORATION 10300 CAMPUS POINT D SAN DIEGO, CA 92121	CA HIST UST	N/A
AO REED & CO. 4242 CAMPUS POINT CT SAN DIEGO, CA 92121	RCRA NonGen / NLR EPA ID:: CAC002990468	CAC002990468
AVEXIS CORPORATION 10210 CAMPUS POINT D SAN DIEGO, CA 92121	RCRA NonGen / NLR EPA ID:: CAL000443336	CAL000443336
AVEXIS CORPORATION 10210 CAMPUS POINT D SAN DIEGO, CA 92121	FINDS	N/A

	Registry ID:: 110070428571 ECHO Registry ID: 110070428571	
ALEXANDRIA REAL ESTA 10300 CAMPUS POINT D SAN DIEGO, CA 92121	CA HAZNET GEPAID: CAC002854521	N/A
AQUATEC CHEMICAL SER 10300 CAMPUS POINT D SAN DIEGO, CA 92121	CA HAZNET GEPAID: CAC002776428	N/A
MABPLEX USA INC 10210 CAMPUS POINT D SAN DIEGO, CA 92121	ECHO Registry ID: 110070430739	N/A
QUALCOMM INC 10300 CAMPUS POINT C SAN DIEGO, CA 92121	CA HAZNET GEPAID: CAC002554321	N/A
CAMPUS POINTE 10300 CAMPUS POINT D SAN DIEGO, CA 99999	CA HAZNET GEPAID: CAC002641030 CA CIWQS	N/A
METHOD DEVELOPMENT L 4224 CAMPUS POINT CO SAN DIEGO, CA 92121	CA HAZNET GEPAID: CAL913364438	N/A
IVAC CORPORATION 10300 CAMPUS POINT D SAN DIEGO, CA 92121	FINDS Registry ID:: 110065665284	N/A
POSEIDA THERAPEUTICS 4242 CAMPUS POINT CT SAN DIEGO, CA 92121	FINDS Registry ID:: 110069458278 ECHO Registry ID: 110069458278	N/A
AVEXIS CORPORATION 10210 CAMPUS POINT D SAN DIEGO, CA 92121	ECHO	N/A
SIGNAL PHARMACEUTICA 4242 CAMPUS POINT CO SAN DIEGO, CA 92121	FINDS	N/A

Registry ID:: 110070430824

KYOCERA WIRELESS COR 10300 CAMPUS POINT D SAN DIEGO, CA 92121	CA WDS Facility Status: A Facility Id: 9 37I018868	N/A
TOCAGEN INC 4242 CAMPUS POINT CT SAN DIEGO, CA 92121	RCRA NonGen / NLR EPA ID:: CAL000434314	CAL000434314
IVAC 10300 CAMPUS POINT D SAN DIEGO, CA	CA RGA LUST	N/A
LEIDOS CAMPUS POINT 10260 CAMPUS POINT D SAN DIEGO, CA 92121	CA San Diego Co. HMMD Record ID: DEH2002-HUPFP-129523	N/A
CTR FOR ADV LAB MEDI 10300 CAMPUS POINT D SAN DIEGO, CA 92121	FINDS Registry ID:: 110066381659	N/A
TOCAGEN INC 4242 CAMPUS POINT CT SAN DIEGO, CA 92121	FINDS Registry ID:: 110070484409 ECHO Registry ID: 110070484409	N/A
QUALCOMM 10290 CAMPUS POINT D SAN DIEGO, CA 92121	CA HAZNET GEPAID: CAL000336353	N/A

DATABASES WITH NO MAPPED SITES

No mapped sites were found in EDR's search of available ("reasonably ascertainable ") government records either on the target property or within the search radius around the target property for the following databases:

STANDARD ENVIRONMENTAL RECORDS

Federal NPL site list

NPL---------- National Priority List

Proposed NPL ---------- Proposed National Priority List Sites
NPL LIENS ---------- Federal Superfund Liens

Federal Delisted NPL site list

Delisted NPL ---------- National Priority List Deletions

Federal CERCLIS list

FEDERAL FACILITY ---------- Federal Facility Site Information listing

Federal institutional controls / engineering controls registries

LUCIS ---------- Land Use Control Information System
US ENG CONTROLS ---------- Engineering Controls Sites List
US INST CONTROL ---------- Sites with Institutional Controls

State and tribal leaking storage tank lists

INDIAN LUST ---------- Leaking Underground Storage Tanks on Indian Land

State and tribal registered storage tank lists

FEMA UST ---------- Underground Storage Tank Listing
INDIAN UST ---------- Underground Storage Tanks on Indian Land

State and tribal voluntary cleanup sites

CA VCP ---------- Voluntary Cleanup Program Properties
INDIAN VCP ---------- Voluntary Cleanup Priority Listing

State and tribal Brownfields sites

CA BROWNFIELDS ---------- Considered Brownfieds Sites Listing

ADDITIONAL ENVIRONMENTAL RECORDS

Local Brownfield lists

US BROWNFIELDS ---------- A Listing of Brownfields Sites

Local Lists of Landfill / Solid Waste Disposal Sites

CA WMUDS/SWAT ---------- Waste Management Unit Database
CA SWRCY ---------- Recycler Database
CA HAULERS ---------- Registered Waste Tire Haulers Listing
INDIAN ODI ---------- Report on the Status of Open Dumps on Indian Lands
DEBRIS REGION 9 ---------- Torres Martinez Reservation Illegal Dump Site Locations
ODI ---------- Open Dump Inventory
IHS OPEN DUMPS ---------- Open Dumps on Indian Land

Local Lists of Hazardous waste / Contaminated Sites

US HIST CDL ---------- Delisted National Clandestine Laboratory Register

CA SCH ---- School Property Evaluation Program
CA CDL ---- Clandestine Drug Labs
CA Toxic Pits ---- Toxic Pits Cleanup Act Sites
US CDL ---- National Clandestine Laboratory Register
CA PFAS ---- PFAS Contamination Site Location Listing

Local Lists of Registered Storage Tanks

CA FID UST ---- Facility Inventory Database

Local Land Records

CA LIENS ---- Environmental Liens Listing
LIENS 2 ---- CERCLA Lien Information
CA DEED ---- Deed Restriction Listing

Records of Emergency Release Reports

HMIRS ---- Hazardous Materials Information Reporting System
CA LDS ---- Land Disposal Sites Listing
CA MCS ---- Military Cleanup Sites Listing
CA SPILLS 90 ---- SPILLS 90 data from FirstSearch

Other Ascertainable Records

DOD ---- Department of Defense Sites
SCRD DRYCLEANERS ---- State Coalition for Remediation of Drycleaners Listing
US FIN ASSUR ---- Financial Assurance Information
EPA WATCH LIST ---- EPA WATCH LIST
TSCA ---- Toxic Substances Control Act
TRIS ---- Toxic Chemical Release Inventory System
SSTS ---- Section 7 Tracking Systems
ROD ---- Records Of Decision
RMP ---- Risk Management Plans
RAATS ---- RCRA Administrative Action Tracking System
PRP ---- Potentially Responsible Parties
PADS ---- PCB Activity Database System
ICIS ---- Integrated Compliance Information System
FTTS ---- FIFRA/ TSCA Tracking System - FIFRA (Federal Insecticide, Fungicide, & Rodenticide Act)/TSCA (Toxic Substances Control Act)
MLTS ---- Material Licensing Tracking System
COAL ASH DOE ---- Steam-Electric Plant Operation Data
COAL ASH EPA ---- Coal Combustion Residues Surface Impoundments List
PCB TRANSFORMER ---- PCB Transformer Registration Database
RADINFO ---- Radiation Information Database
HIST FTTS ---- FIFRA/TSCA Tracking System Administrative Case Listing
DOT OPS ---- Incident and Accident Data
CONSENT ---- Superfund (CERCLA) Consent Decrees
INDIAN RESERV ---- Indian Reservations
FUSRAP ---- Formerly Utilized Sites Remedial Action Program
UMTRA ---- Uranium Mill Tailings Sites
LEAD SMELTERS ---- Lead Smelter Sites
US AIRS ---- Aerometric Information Retrieval System Facility Subsystem
US MINES ---- Mines Master Index File
ABANDONED MINES ---- Abandoned Mines

DOCKET HWC ---------- Hazardous Waste Compliance Docket Listing
FUELS PROGRAM ---------- EPA Fuels Program Registered Listing
CA BOND EXP. PLAN ---------- Bond Expenditure Plan
CA CUPA Listings ---------- CUPA Resources List
CA DRYCLEANERS ---------- Cleaner Facilities
CA ENF ---------- Enforcement Action Listing
CA Financial Assurance ---------- Financial Assurance Information Listing
CA HWT ---------- Registered Hazardous Waste Transporter Database
CA MINES ---------- Mines Site Location Listing
CA MWMP ---------- Medical Waste Management Program Listing
CA PEST LIC ---------- Pesticide Regulation Licenses Listing
CA PROC ---------- Certified Processors Database
CA UIC ---------- UIC Listing
CA UIC GEO ---------- UIC GEO (GEOTRACKER)
CA WASTEWATER PITS ---------- Oil Wastewater Pits Listing
CA WIP ---------- Well Investigation Program Case List
CA MILITARY PRIV SITES ---------- MILITARY PRIV SITES (GEOTRACKER)
CA PROJECT ---------- PROJECT (GEOTRACKER)
CA WDR ---------- Waste Discharge Requirements Listing
CA NON-CASE INFO ---------- NON-CASE INFO (GEOTRACKER)
CA OTHER OIL GAS ---------- OTHER OIL & GAS (GEOTRACKER)
CA PROD WATER PONDS ---------- PROD WATER PONDS (GEOTRACKER)
CA SAMPLING POINT ---------- SAMPLING POINT (GEOTRACKER)
CA WELL STIM PROJ ---------- Well Stimulation Project (GEOTRACKER)

EDR HIGH RISK HISTORICAL RECORDS

EDR Exclusive Records

EDR MGP ---------- EDR Proprietary Manufactured Gas Plants
EDR Hist Auto ---------- EDR Exclusive Historical Auto Stations
EDR Hist Cleaner ---------- EDR Exclusive Historical Cleaners

EDR RECOVERED GOVERNMENT ARCHIVES

Exclusive Recovered Govt. Archives

CA RGA LF ---------- Recovered Government Archive Solid Waste Facilities List

SURROUNDING SITES: SEARCH RESULTS

Surrounding sites were identified in the following databases.

Elevations have been determined from the USGS Digital Elevation Model and should be evaluated on a relative (not an absolute) basis. Relative elevation information between sites of close proximity should be field verified. Sites with an elevation equal to or higher than the target property have been differentiated below from sites with an elevation lower than the target property.
Page numbers and map identification numbers refer to the EDR Radius Map report where detailed data on individual sites can be reviewed.

Sites listed in ***bold italics*** are in multiple databases.

Unmappable (orphan) sites are not considered in the foregoing analysis.

EXECUTIVE SUMMARY

STANDARD ENVIRONMENTAL RECORDS

Federal CERCLIS list

SEMS: SEMS (Superfund Enterprise Management System) tracks hazardous waste sites, potentially hazardous waste sites, and remedial activities performed in support of EPA's Superfund Program across the United States. The list was formerly know as CERCLIS, renamed to SEMS by the EPA in 2015. The list contains data on potentially hazardous waste sites that have been reported to the USEPA by states, municipalities, private companies and private persons, pursuant to Section 103 of the Comprehensive Environmental Response, Compensation, and Liability Act (CERCLA). This dataset also contains sites which are either proposed to or on the National Priorities List (NPL) and the sites which are in the screening and assessment phase for possible inclusion on the NPL.

A review of the SEMS list, as provided by EDR, and dated 04/11/2019 has revealed that there are 2 SEMS sites within approximately 0.5 miles of the target property.

Lower Elevation	Address	Direction / Distance	Map ID	Page
CARPENTER HAZARDOUS Site ID: 0909342 EPA Id: CAN000909342	10366 ROSELLE STREET	ENE 1/8 - 1/4 (0.161 mi.)	H91	500
ROSELLE MAD CHEMIST Site ID: 0908944 EPA Id: CAN000908944	10441 ROSELLE ST.	NE 1/8 - 1/4 (0.177 mi.)	J102	523

Federal RCRA CORRACTS facilities list

CORRACTS: CORRACTS is a list of handlers with RCRA Corrective Action Activity. This report shows which nationally-defined corrective action core events have occurred for every handler that has had corrective action activity.

A review of the CORRACTS list, as provided by EDR, and dated 03/25/2019 has revealed that there is 1 CORRACTS site within approximately 1 mile of the target property.

Lower Elevation	Address	Direction / Distance	Map ID	Page
GENERAL ATOMICS EPA ID:: CAD067638957	***3550 GENERAL ATOMICS***	***WNW 1/2 - 1 (0.626 mi.)***	***S163***	***1002***

Federal RCRA generators list

RCRA-LQG: RCRAInfo is EPA's comprehensive information system, providing access to data supporting the Resource Conservation and Recovery Act (RCRA) of 1976 and the Hazardous and Solid Waste Amendments (HSWA) of 1984. The database includes selective information on sites which generate, transport, store, treat and/or dispose of hazardous waste as defined by the Resource Conservation and Recovery Act (RCRA). Large quantity generators (LQGs) generate over 1,000 kilograms (kg) of hazardous waste, or over 1 kg of acutely hazardous waste per month.

A review of the RCRA-LQG list, as provided by EDR, and dated 03/25/2019 has revealed that there are 4

RCRA-LQG sites within approximately 0.25 miles of the target property.

Lower Elevation	Address	Direction / Distance	Map ID	Page
SCRIPPS MEMORIAL HOS EPA ID:: CAD981450976	***9888 GENESEE AVENUE***	***S 1/8 - 1/4 (0.145 mi.)***	***E86***	***361***
SGX PHARMACEUTICALS, EPA ID:: CAL000190335	10505 ROSELLE STREET	NE 1/8 - 1/4 (0.180 mi.)	I115	565
PFIZER LA JOLLA LABO EPA ID:: CAR000063263	***10777 SCIENCE CENTER***	***NNW 1/8 - 1/4 (0.226 mi.)***	***O136***	***659***
LIGAND PHARMACEUTICA EPA ID:: CAR000202275	***10275 SCIENCE CENTER***	***W 1/8 - 1/4 (0.247 mi.)***	***155***	***920***

RCRA-SQG: RCRAInfo is EPA's comprehensive information system, providing access to data supporting the Resource Conservation and Recovery Act (RCRA) of 1976 and the Hazardous and Solid Waste Amendments (HSWA) of 1984. The database includes selective information on sites which generate, transport, store, treat and/or dispose of hazardous waste as defined by the Resource Conservation and Recovery Act (RCRA). Small quantity generators (SQGs) generate between 100 kg and 1,000 kg of hazardous waste per month.

A review of the RCRA-SQG list, as provided by EDR, and dated 03/25/2019 has revealed that there are 10 RCRA-SQG sites within approximately 0.25 miles of the target property.

Lower Elevation	Address	Direction / Distance	Map ID	Page
RAYTHEON SEMICONDUCT EPA ID:: CAD980735369	***4243 CAMPUS POINT CO***	***SSW 0 - 1/8 (0.022 mi.)***	***B80***	***318***
GRAPHICS UNLIMITED EPA ID:: CAD981373228	***10477 B ROSELLE ST***	***NNE 1/8 - 1/4 (0.153 mi.)***	***F89***	***494***
BIO VIN RESEARCH LAB EPA ID:: CAD982011819	10366 ROSELLE ST	ENE 1/8 - 1/4 (0.161 mi.)	H92	500
TITAN LINKABIT CORPO EPA ID:: CAD981657083	***10575 ROSELLE ST SUI***	***NNE 1/8 - 1/4 (0.177 mi.)***	***I107***	***529***
SCIENCE APPLICATIONS EPA ID:: CAD981657893	***10373 ROSELLE ST***	***ENE 1/8 - 1/4 (0.177 mi.)***	***G108***	***531***
LINKABIT CORPORATION EPA ID:: CAD051490266	***10453 ROSELLE ST***	***NE 1/8 - 1/4 (0.177 mi.)***	***J110***	***541***
SYNTHETIC GENETICS I EPA ID:: CAD980888473	***10457 ROSELLE ST, SU***	***NE 1/8 - 1/4 (0.177 mi.)***	***J112***	***559***
IONIC RESIN SERVICES EPA ID:: CAD982506347	***10459 ROSELLE ST***	***NE 1/8 - 1/4 (0.177 mi.)***	***J114***	***563***
DURALCAN U S A EPA ID:: CAD983659335	***10326 ROSELLE ST***	***E 1/8 - 1/4 (0.181 mi.)***	***K116***	***567***
AMYLIN PHARMACEUTICA EPA ID:: CAD981994494	***9880 CAMPUS POINT***	***SSE 1/8 - 1/4 (0.202 mi.)***	***L123***	***605***

State- and tribal - equivalent NPL

CA RESPONSE: Identifies confirmed release sites where DTSC is involved in remediation, either in a lead or oversight capacity. These confirmed release sites are generally high-priority and high potential risk.

A review of the CA RESPONSE list, as provided by EDR, has revealed that there is 1 CA RESPONSE site within approximately 1 mile of the target property.

Equal/Higher Elevation	Address	Direction / Distance	Map ID	Page
UCSD (CAMP MATTHEWS) AWP Facility Id: 37970031 Status: Active Facility Id: 37970031	***12 MILES NORTH OF SA***	***W 1/2 - 1 (0.808 mi.)***	***172***	***1224***

State- and tribal - equivalent CERCLIS

CA ENVIROSTOR: The Department of Toxic Substances Control's (DTSC's) Site Mitigation and Brownfields Reuse Program's (SMBRP's) EnviroStor database identifes sites that have known contamination or sites for which there may be reasons to investigate further. The database includes the following site types: Federal Superfund sites (National Priorities List (NPL)); State Response, including Military Facilities and State Superfund; Voluntary Cleanup; and School sites. EnviroStor provides similar information to the information that was available in CalSites, and provides additional site information, including, but not limited to, identification of formerly-contaminated properties that have been released for reuse, properties where environmental deed restrictions have been recorded to prevent inappropriate land uses, and risk characterization information that is used to assess potential impacts to public health and the environment at contaminated sites.

A review of the CA ENVIROSTOR list, as provided by EDR, and dated 04/29/2019 has revealed that there are 10 CA ENVIROSTOR sites within approximately 1 mile of the target property.

Equal/Higher Elevation	Address	Direction / Distance	Map ID	Page
HM POOLE MEDICAL OFF Facility Id: 37000041 Status: Refer: 1248 Local Agency	***9834 GENESEE AVE.***	***SSE 1/4 - 1/2 (0.464 mi.)***	***159***	***940***
CAMP CALLEN Facility Id: 80000211 Status: Inactive - Needs Evaluation		W 1/2 - 1 (0.744 mi.)	T166	1218
UCSD (CAMP MATTHEWS) Facility Id: 37970031 Status: Active	***12 MILES NORTH OF SA***	***W 1/2 - 1 (0.808 mi.)***	***172***	***1224***
U C S D MAIN CAMPUS Facility Id: 37390022 Status: Refer: 1248 Local Agency	***9500 GILMAN DR***	***WSW 1/2 - 1 (0.827 mi.)***	***173***	***1230***
THE SCRIPPS RESEARCH Facility Id: 71003421 Status: Inactive - Needs Evaluation	***10666 N TORREY PINES***	***WNW 1/2 - 1 (0.884 mi.)***	***174***	***2714***
MARINE RIFLE RANGE Facility Id: 80000910 Status: Inactive - Needs Evaluation		S 1/2 - 1 (0.893 mi.)	175	2797
ALLIANCE PHARMACEUTI	***3040 SCIENCE PARK RD***	***NW 1/2 - 1 (0.917 mi.)***	***177***	***2799***

Facility Id: 71003083
Status: Inactive - Needs Evaluation

Lower Elevation	Address	Direction / Distance	Map ID	Page
K-TUBE FACILITY(FORM Facility Id: 37330007 Status: Refer: 1248 Local Agency	10581-75 ROSELLE ST.	NNE 1/8 - 1/4 (0.174 mi.)	I95	509
GENERAL ATOMICS Facility Id: 71002537 Facility Id: 80001461 Status: Inactive - Needs Evaluation Status: Active	***3550 GENERAL ATOMICS***	***WNW 1/2 - 1 (0.626 mi.)***	***S162***	***966***
IDEC PHARMACEUTICALS Facility Id: 71002885 Status: No Action Required	11011 TORREYANA ROAD	NW 1/2 - 1 (0.905 mi.)	176	2798

State and tribal landfill and/or solid waste disposal site lists

CA SWF/LF: The Solid Waste Facilities/Landfill Sites records typically contain an inventory of solid waste disposal facilities or landfills in a particular state. The data come from the Integrated Waste Management Board's Solid Waste Information System (SWIS) database.

A review of the CA SWF/LF list, as provided by EDR, has revealed that there is 1 CA SWF/LF site within approximately 0.5 miles of the target property.

Lower Elevation	Address	Direction / Distance	Map ID	Page
RMG ROSELLE STREET M	***10320 ROSELLE STREET***	***E 1/8 - 1/4 (0.192 mi.)***	***K121***	***603***
Database: SWF/LF (SWIS), Date of Government Version: 05/13/2019 Facility ID: 37-AB-0031 Operational Status: Planned Regulation Status: Proposed				

State and tribal leaking storage tank lists

CA LUST: Leaking Underground Storage Tank (LUST) Sites included in GeoTracker. GeoTracker is the Water Boards data management system for sites that impact, or have the potential to impact, water quality in California, with emphasis on groundwater.

A review of the CA LUST list, as provided by EDR, has revealed that there are 3 CA LUST sites within approximately 0.5 miles of the target property.

Lower Elevation	Address	Direction / Distance	Map ID	Page
SCRIPPS MEMORIAL HOS	***9888 GENESEE AVENUE***	***S 1/8 - 1/4 (0.145 mi.)***	***E86***	***361***
Database: LUST REG 9, Date of Government Version: 03/01/2001 Database: LUST, Date of Government Version: 12/10/2018 Status: Completed - Case Closed Status: Preliminary site assessment workplan submitted				

Global Id: T0607302670
Case Number: 9UT3910

DANA OHNSON LATHING ***10685 ROSELLE ST*** ***NNE 1/8 - 1/4 (0.213 mi.)*** ***N133*** ***650***
Database: LUST REG 9, Date of Government Version: 03/01/2001
Database: LUST, Date of Government Version: 12/10/2018
Status: Completed - Case Closed
Closed Date: 10/17/96
Status: Case Closed
Global Id: T0607301493
Case Number: 9UT2738

SORRENTO VALLEY ELEC ***10855 SORRENTO VALLE*** ***N 1/4 - 1/2 (0.333 mi.)*** ***158*** ***934***
Database: LUST REG 9, Date of Government Version: 03/01/2001
Database: LUST, Date of Government Version: 12/10/2018
Status: Completed - Case Closed
Closed Date: 8/19/98
Status: Case Closed
Global Id: T0607300867
Case Number: 9UT2097

CA SAN DIEGO CO. SAM: The listing contains all underground tank release cases and projects pertaining to properties contaminated with hazardous substances that are actively under review by the Site Assessment and Mitigation Program.

A review of the CA SAN DIEGO CO. SAM list, as provided by EDR, and dated 03/23/2010 has revealed that there are 7 CA SAN DIEGO CO. SAM sites within approximately 0.5 miles of the target property.

Equal/Higher Elevation	Address	Direction / Distance	Map ID	Page
HM POOLE MEDICAL OFF	***9834 GENESEE AVE.***	***SSE 1/4 - 1/2 (0.464 mi.)***	***159***	***940***
Case Number: H34743-001				
Facility Status: Closed Case				

Lower Elevation	Address	Direction / Distance	Map ID	Page
SCRIPPS MEMORIAL HOS	***9888 GENESEE AVENUE***	***S 1/8 - 1/4 (0.145 mi.)***	***E86***	***361***
Case Number: H14291-001				
Facility Status: Closed Case				
ASPYRIAN THERAPEUTIC	***10581 ROSELLE ST STE***	***NNE 1/8 - 1/4 (0.174 mi.)***	***I98***	***516***
Case Number: H08304-001				
Facility Status: Closed Case				
QUALCOMM INC	***10581 ROSELLE ST***	***NNE 1/8 - 1/4 (0.174 mi.)***	***I101***	***522***
Case Number: H28448-001				
Facility Status: Closed Case				
DANA OHNSON LATHING	***10685 ROSELLE ST***	***NNE 1/8 - 1/4 (0.213 mi.)***	***N133***	***650***
Case Number: H16657-001				
Facility Status: Closed Case				
SORRENTO VALLEY PET	***10801 SORRENTO VALLE***	***NNE 1/4 - 1/2 (0.315 mi.)***	***157***	***928***
Case Number: H03976-001				
Facility Status: Preliminary Assessment				
SORRENTO VALLEY ELEC	***10855 SORRENTO VALLE***	***N 1/4 - 1/2 (0.333 mi.)***	***158***	***934***
Case Number: H28745-001				

Facility Status: Closed Case

CA CPS-SLIC: Cleanup Program Sites (CPS; also known as Site Cleanups [SC] and formerly known as Spills, Leaks, Investigations, and Cleanups [SLIC] sites) included in GeoTracker. GeoTracker is the Water Boards data management system for sites that impact, or have the potential to impact, water quality in California, with emphasis on groundwater.

A review of the CA CPS-SLIC list, as provided by EDR, has revealed that there are 3 CA CPS-SLIC sites within approximately 0.5 miles of the target property.

Equal/Higher Elevation	Address	Direction / Distance	Map ID	Page
HM POOLE MEDICAL OFF	***9834 GENESEE AVE.***	***SSE 1/4 - 1/2 (0.464 mi.)***	***159***	***940***
Database: CPS-SLIC, Date of Government Version: 12/10/2018 Facility Status: Completed - Case Closed Global Id: T0608163929				

Lower Elevation	Address	Direction / Distance	Map ID	Page
ASPYRIAN THERAPEUTIC	***10581 ROSELLE ST STE***	***NNE 1/8 - 1/4 (0.174 mi.)***	***I98***	***516***
Database: CPS-SLIC, Date of Government Version: 12/10/2018 Facility Status: Completed - Case Closed Global Id: T0608179490 Global Id: T0608140277				
SORRENTO VALLEY PET	***10801 SORRENTO VALLE***	***NNE 1/4 - 1/2 (0.315 mi.)***	***157***	***928***
Database: CPS-SLIC, Date of Government Version: 12/10/2018 Facility Status: Completed - Case Closed Global Id: T0608167669				

State and tribal registered storage tank lists

CA UST: The Underground Storage Tank database contains registered USTs. USTs are regulated under Subtitle I of the Resource Conservation and Recovery Act (RCRA). The data come from the State Water Resources Control Board's Hazardous Substance Storage Container Database.

A review of the CA UST list, as provided by EDR, has revealed that there is 1 CA UST site within approximately 0.25 miles of the target property.

Lower Elevation	Address	Direction / Distance	Map ID	Page
SCRIPPS MEMORIAL HOS	9888 GENESEE AVE	S 1/8 - 1/4 (0.145 mi.)	E85	360
Database: UST, Date of Government Version: 06/10/2019 Facility Id: 37-000-114291				

CA AST: A listing of aboveground storage tank petroleum storage tank locations.

A review of the CA AST list, as provided by EDR, has revealed that there are 5 CA AST sites within approximately 0.25 miles of the target property.

Lower Elevation	Address	Direction / Distance	Map ID	Page
SCRIPPS HEALTH	***4275 CAMPUS POINT CT***	***S 0 - 1/8 (0.025 mi.)***	***C81***	***336***
Database: AST, Date of Government Version: 07/06/2016				

Lower Elevation	Address	Direction / Distance	Map ID	Page
SCRIPPS MEMORIAL HOS	***9888 GENESEE AVE***	***S 1/8 - 1/4 (0.145 mi.)***	***E87***	***490***
Database: AST, Date of Government Version: 07/06/2016				
AMYLIN PHARMACEUTICA	9880 CAMPUS POINT DR	SSE 1/8 - 1/4 (0.202 mi.)	L122	605
Database: AST, Date of Government Version: 07/06/2016				
PFIZER LA JOLLA LABO	***10777 SCIENCE CENTER***	***NNW 1/8 - 1/4 (0.226 mi.)***	***O136***	***659***
Database: AST, Date of Government Version: 07/06/2016				
PUMP STATION 64	***10745 ROSELLE ST***	***N 1/8 - 1/4 (0.239 mi.)***	***P154***	***900***
Database: AST, Date of Government Version: 07/06/2016				

ADDITIONAL ENVIRONMENTAL RECORDS

Local Lists of Hazardous waste / Contaminated Sites

CA HIST Cal-Sites: Formerly known as ASPIS, this database contains both known and potential hazardous substance sites. The source is the California Department of Toxic Substance Control. No longer updated by the state agency. It has been replaced by ENVIROSTOR.

A review of the CA HIST Cal-Sites list, as provided by EDR, and dated 08/08/2005 has revealed that there is 1 CA HIST Cal-Sites site within approximately 1 mile of the target property.

Equal/Higher Elevation	Address	Direction / Distance	Map ID	Page
UCSD (CAMP MATTHEWS)	***12 MILES NORTH OF SA***	***W 1/2 - 1 (0.808 mi.)***	***172***	***1224***

CA San Diego Co. HMMD: The Hazardous Materials Management Division Database comes from the Hazardous Materials Management Division.

A review of the CA San Diego Co. HMMD list, as provided by EDR, and dated 03/04/2019 has revealed that there is 1 CA San Diego Co. HMMD site within approximately 0.001 miles of the target property.

Lower Elevation	Address	Direction / Distance	Map ID	Page
IBOSS HOLDINGS LLC	***4110 CAMPUS POINT CT***	***0 - 1/8 (0.000 mi.)***	***78***	***313***
Record ID: DEH2018-HUPFP-004212				

CA CERS HAZ WASTE: List of sites in the California Environmental Protection Agency (CalEPA) Regulated Site Portal which fall under the Hazardous Chemical Management, Hazardous Waste Onsite Treatment, Household Hazardous Waste Collection, Hazardous Waste Generator, and RCRA LQ HW Generator programs.

A review of the CA CERS HAZ WASTE list, as provided by EDR, and dated 04/09/2019 has revealed that there are 17 CA CERS HAZ WASTE sites within approximately 0.25 miles of the target property.

Equal/Higher Elevation	Address	Direction / Distance	Map ID	Page
GENESIS HEALTHCARE P	***9850 GENESEE AVE 440***	***S 1/8 - 1/4 (0.228 mi.)***	***Q142***	***796***
LA JOLLA COSMETIC SU	***9850 GENESEE AVE, SU***	***S 1/8 - 1/4 (0.228 mi.)***	***Q144***	***881***

Lower Elevation	Address	Direction / Distance	Map ID	Page
RAYTHEON SEMICONDUCT	***4243 CAMPUS POINT CO***	***SSW 0 - 1/8 (0.022 mi.)***	***B80***	***318***

Lower Elevation	Address	Direction / Distance	Map ID	Page
PFENEX, INC	***10790 ROSELLE ST***	***N 1/8 - 1/4 (0.145 mi.)***	***D83***	***342***
SCRIPPS MEMORIAL HOS	***9888 GENESEE AVENUE***	***S 1/8 - 1/4 (0.145 mi.)***	***E86***	***361***
BLOOM DESIGN	***10366 ROSELLE ST***	***ENE 1/8 - 1/4 (0.161 mi.)***	***H93***	***503***
K-TUBE CORP	***10581 ROSELLE ST***	***NNE 1/8 - 1/4 (0.174 mi.)***	***I97***	***511***
ADVANCED TARGETING S	***10451 ROSELLE ST 200***	***NE 1/8 - 1/4 (0.177 mi.)***	***J109***	***532***
BIOPEPTIDE CO, INC	***10457 ROSELLE ST I***	***NE 1/8 - 1/4 (0.177 mi.)***	***J111***	***543***
DURALCAN USA	***10326 ROSELLE ST***	***E 1/8 - 1/4 (0.181 mi.)***	***K117***	***579***
ONLY YESTERDAY CLASS	***10343 ROSELLE ST***	***E 1/8 - 1/4 (0.187 mi.)***	***G119***	***584***
AMERICAN FUNCTION MA	***10637 ROSELLE ST STE***	***NNE 1/8 - 1/4 (0.188 mi.)***	***F120***	***597***
GENOMEDX BIOSCIENCES	***10355 SCIENCE CENTER***	***WNW 1/8 - 1/4 (0.205 mi.)***	***M127***	***619***
OMNIOME	***10575 & 10581, SUITE***	***NNE 1/8 - 1/4 (0.215 mi.)***	***I135***	***656***
PFIZER LA JOLLA LABO	***10777 SCIENCE CENTER***	***NNW 1/8 - 1/4 (0.226 mi.)***	***O137***	***785***
RULE MANUFACTURING I	***10741 ROSELLE ST***	***N 1/8 - 1/4 (0.232 mi.)***	***P151***	***892***
PUMP STATION 64	***10745 ROSELLE ST***	***N 1/8 - 1/4 (0.239 mi.)***	***P154***	***900***

Local Lists of Registered Storage Tanks

CA SWEEPS UST: Statewide Environmental Evaluation and Planning System. This underground storage tank listing was updated and maintained by a company contacted by the SWRCB in the early 1990's. The listing is no longer updated or maintained. The local agency is the contact for more information on a site on the SWEEPS list.

A review of the CA SWEEPS UST list, as provided by EDR, and dated 06/01/1994 has revealed that there are 5 CA SWEEPS UST sites within approximately 0.25 miles of the target property.

Lower Elevation	Address	Direction / Distance	Map ID	Page
TRW/LSI PRODUCTS Status: A Comp Number: 6458	4243 CAMPUS POINT DR	SSW 0 - 1/8 (0.022 mi.)	B79	317
SCRIPPS MEMORIAL HOS Status: A Tank Status: A Comp Number: 14291	***9888 GENESEE AVENUE***	***S 1/8 - 1/4 (0.145 mi.)***	***E86***	***361***
SCOTTSMAN MOBILE LEA Comp Number: 6815	***10427 ROSELLE ST***	***ENE 1/8 - 1/4 (0.177 mi.)***	***H105***	***525***
DANA OHNSON LATHING Status: A Tank Status: A Comp Number: 16657	***10685 ROSELLE ST***	***NNE 1/8 - 1/4 (0.213 mi.)***	***N133***	***650***
R C YOUNG ROOFING CO Status: A Tank Status: A Comp Number: 3139	***10749 ROSELLE ST***	***N 1/8 - 1/4 (0.247 mi.)***	***P156***	***926***

CA HIST UST: Historical UST Registered Database.

A review of the CA HIST UST list, as provided by EDR, and dated 10/15/1990 has revealed that there are 3 CA HIST UST sites within approximately 0.25 miles of the target property.

Lower Elevation	Address	Direction / Distance	Map ID	Page
RAYTHEON SEMICONDUCT Facility Id: 00000000671	***4243 CAMPUS POINT CO***	***SSW 0 - 1/8 (0.022 mi.)***	***B80***	***318***
SCOTSMAN MANUFACTURI Facility Id: 00000045170	10427 ROSELLE STREET	ENE 1/8 - 1/4 (0.177 mi.)	H104	524
DANA JOHNSON INSULAT Facility Id: 00000011642	10685 ROSELLE ST	NNE 1/8 - 1/4 (0.213 mi.)	N134	655

CA CERS TANKS: List of sites in the California Environmental Protection Agency (CalEPA) Regulated Site Portal which fall under the Aboveground Petroleum Storage and Underground Storage Tank regulatory programs.

A review of the CA CERS TANKS list, as provided by EDR, and dated 04/09/2019 has revealed that there are 5 CA CERS TANKS sites within approximately 0.25 miles of the target property.

Lower Elevation	Address	Direction / Distance	Map ID	Page
IBOSS HOLDINGS LLC	***4110 CAMPUS POINT CT***	***0 - 1/8 (0.000 mi.)***	***78***	***313***
SCRIPPS HEALTH	***4275 CAMPUS POINT CT***	***S 0 - 1/8 (0.025 mi.)***	***C81***	***336***
SCRIPPS MEMORIAL HOS	***9888 GENESEE AVENUE***	***S 1/8 - 1/4 (0.145 mi.)***	***E86***	***361***
PFIZER LA JOLLA LABO	***10777 SCIENCE CENTER***	***NNW 1/8 - 1/4 (0.226 mi.)***	***O137***	***785***
PUMP STATION 64	***10745 ROSELLE ST***	***N 1/8 - 1/4 (0.239 mi.)***	***P154***	***900***

Other Ascertainable Records

RCRA NonGen / NLR: RCRAInfo is EPA's comprehensive information system, providing access to data supporting the Resource Conservation and Recovery Act (RCRA) of 1976 and the Hazardous and Solid Waste Amendments (HSWA) of 1984. The database includes selective information on sites which generate, transport, store, treat and/or dispose of hazardous waste as defined by the Resource Conservation and Recovery Act (RCRA). Non-Generators do not presently generate hazardous waste.

A review of the RCRA NonGen / NLR list, as provided by EDR, and dated 03/25/2019 has revealed that there are 33 RCRA NonGen / NLR sites within approximately 0.25 miles of the target property.

Equal/Higher Elevation	Address	Direction / Distance	Map ID	Page
SCRIPPS CLINIC OB/GY EPA ID:: CAL000374404	9850 GENESEE AVE STE	S 1/8 - 1/4 (0.228 mi.)	Q139	793
SCRIPPS CENTER FOR D EPA ID:: CAL000178309	9850 GENESEE AVE_STE	S 1/8 - 1/4 (0.228 mi.)	Q140	794
CALIF CANCER ASSOCIA EPA ID:: CAL000434054	9850 GENESEE AVENUE	S 1/8 - 1/4 (0.228 mi.)	Q141	795
CALIFORNIA CANER ASS EPA ID:: CAL000432643	9850 GENESEE AVE STE	S 1/8 - 1/4 (0.228 mi.)	Q143	880
LA JOLLA IVF EPA ID:: CAL000391810	9850 GENESEE AVE STE	S 1/8 - 1/4 (0.228 mi.)	Q145	884
DAVID L KITCHEN DDS	9850 GENESEE STE 540	S 1/8 - 1/4 (0.228 mi.)	Q146	886

EPA ID:: CAL000179756				
TORREY PINES ORTHOPA EPA ID:: CAL000355472	9850 GENESEE AVE STE	S 1/8 - 1/4 (0.228 mi.)	Q147	887
LA JOLLA COSMETIC SU EPA ID:: CAL000400225	9850 GENESEE AVE STE	S 1/8 - 1/4 (0.228 mi.)	Q148	888
STEVEN R RUDERMAN, M EPA ID:: CAL000423870	9850 GENESEE AVE STE	S 1/8 - 1/4 (0.228 mi.)	Q149	889
RETINA CONSULTANTS, EPA ID:: CAL000144390	9850 GENESEE AVE #70	S 1/8 - 1/4 (0.228 mi.)	Q150	890

Lower Elevation	Address	Direction / Distance	Map ID	Page
SCRIPPS HEALTH EPA ID:: CAC003002287	4275 CAMPUS POINT CO	S 0 - 1/8 (0.025 mi.)	C82	341
PFENEX INC EPA ID:: CAL000360945	10790 ROSELLE ST	N 1/8 - 1/4 (0.145 mi.)	D84	359
LABORATORY CORP OF A EPA ID:: CAD983667940	10788 ROSELLE STREET	N 1/8 - 1/4 (0.153 mi.)	D88	492
CURTIS TECHNOLOGY IN EPA ID:: CAD981627169	***10346 ROSELLE ST***	***ENE 1/8 - 1/4 (0.160 mi.)***	***G90***	***496***
REOTEMP INSTRUMENTS EPA ID:: CAL000183207	10656 ROSELLE ST	NNE 1/8 - 1/4 (0.171 mi.)	F94	508
ALIVAMAB DISCOVERY S EPA ID:: CAL000440021	10581 ROSELLE ST STE	NNE 1/8 - 1/4 (0.174 mi.)	I96	510
K TUBE CORP EPA ID:: CAD982496705	***10581 ROSELLE ST***	***NNE 1/8 - 1/4 (0.174 mi.)***	***I99***	***518***
DIOMICS CORP EPA ID:: CAL000402564	10581 ROSELLE ST STE	NNE 1/8 - 1/4 (0.174 mi.)	I100	520
RAGAN TECHNOLOGIES EPA ID:: CAL000443190	10441 ROSELLE ST STE	NE 1/8 - 1/4 (0.177 mi.)	J103	523
OMNIOME INC. EPA ID:: CAL000417759	10575 ROSELLE ST	NNE 1/8 - 1/4 (0.177 mi.)	I106	528
GENERAL ENGINEERING EPA ID:: CAL000397165	10459 ROSELLE ST STE	NE 1/8 - 1/4 (0.177 mi.)	J113	562
WESTPAK INC EPA ID:: CAL000350709	10326 ROSELLE ST STE	E 1/8 - 1/4 (0.181 mi.)	K118	583
AMYLIN PHARMACEUTICA EPA ID:: CAL000329028	9880 CAMPUS POINTE D	SSE 1/8 - 1/4 (0.202 mi.)	L124	609
LA JOLLA INSTITUTE F EPA ID:: CAR000010892	***10355 SCIENCE CENTER***	***WNW 1/8 - 1/4 (0.205 mi.)***	***M125***	***611***
LEXENT BIO INC EPA ID:: CAL000426456	10355 SCIENCE CENTER	WNW 1/8 - 1/4 (0.205 mi.)	M126	618
HD BIOSCIENCES, INC. EPA ID:: CAL000407609	10355 SCIENCE CENTER	WNW 1/8 - 1/4 (0.205 mi.)	M128	644
MOLECULAR ASSEMBLIES EPA ID:: CAL000420722	10355 SCIENCE CENTER	WNW 1/8 - 1/4 (0.205 mi.)	M129	646
GENOMEDX BIOSCIENCES	10355 SCIENCE CENTER	WNW 1/8 - 1/4 (0.205 mi.)	M130	647

EPA ID:: CAL000402286				
IMAGION BIOSYSTEMS I EPA ID:: CAL000436323	10355 SCIENCE CENTER	WNW 1/8 - 1/4 (0.205 mi.)	M131	648
DNATRIX INC EPA ID:: CAL000418728	10355 SCIENCE CENTER	WNW 1/8 - 1/4 (0.205 mi.)	M132	649
SERVICE EXCELLENCE A EPA ID:: CAL000395611	10739 ROSELLE ST	N 1/8 - 1/4 (0.228 mi.)	P138	791
ARTISTIC PHOTOGRAPHY EPA ID:: CAD982474082	***3770 TANSY STREET***	***NE 1/8 - 1/4 (0.237 mi.)***	***152***	***897***
SDCTY METRO PUMP STA EPA ID:: CAL000049912	10745 ROSELLE ST	N 1/8 - 1/4 (0.239 mi.)	P153	899

FUDS: The Listing includes locations of Formerly Used Defense Sites Properties where the US Army Corps Of Engineers is actively working or will take necessary cleanup actions.

A review of the FUDS list, as provided by EDR, and dated 03/07/2019 has revealed that there are 2 FUDS sites within approximately 1 mile of the target property.

Equal/Higher Elevation	Address	Direction / Distance	Map ID	Page
UCSD (CAMP MATTHEWS)		SW 1/2 - 1 (0.602 mi.)	R161	964
CAMP CALLAN		W 1/2 - 1 (0.745 mi.)	T171	1221

UXO: A listing of unexploded ordnance site locations

A review of the UXO list, as provided by EDR, and dated 12/31/2017 has revealed that there are 5 UXO sites within approximately 1 mile of the target property.

Equal/Higher Elevation	Address	Direction / Distance	Map ID	Page
RANGE COMPLEX NO. 1		SW 1/2 - 1 (0.602 mi.)	R160	964
LIVE GRENADE COURT B		W 1/2 - 1 (0.745 mi.)	T167	1219
MULTI-USE RANGE		W 1/2 - 1 (0.745 mi.)	T168	1220
GRENADE SM ARMS ARTI		W 1/2 - 1 (0.745 mi.)	T169	1220
SMALL ARMS AND ARTIL		W 1/2 - 1 (0.745 mi.)	T170	1220

CA HIST CORTESE: The sites for the list are designated by the State Water Resource Control Board [LUST], the Integrated Waste Board [SWF/LS], and the Department of Toxic Substances Control [CALSITES]. This listing is no longer updated by the state agency.

A review of the CA HIST CORTESE list, as provided by EDR, and dated 04/01/2001 has revealed that there are 3 CA HIST CORTESE sites within approximately 0.5 miles of the target property.

Lower Elevation	Address	Direction / Distance	Map ID	Page
SCRIPPS MEMORIAL HOS Reg Id: 9UT3910	***9888 GENESEE AVENUE***	***S 1/8 - 1/4 (0.145 mi.)***	***E86***	***361***
DANA OHNSON LATHING Reg Id: 9UT2738	***10685 ROSELLE ST***	***NNE 1/8 - 1/4 (0.213 mi.)***	***N133***	***650***
SORRENTO VALLEY ELEC	***10855 SORRENTO VALLE***	***N 1/4 - 1/2 (0.333 mi.)***	***158***	***934***

Reg Id: 9UT2097

CA HWP: Detailed information on permitted hazardous waste facilities and corrective action ("cleanups") tracked in EnviroStor.

A review of the CA HWP list, as provided by EDR, and dated 05/20/2019 has revealed that there is 1 CA HWP site within approximately 1 mile of the target property.

Lower Elevation	Address	Direction / Distance	Map ID	Page
GENERAL ATOMICS	***3550 GENERAL ATOMICS***	***WNW 1/2 - 1 (0.626 mi.)***	***S164***	***1046***
EPA Id: CAD067638957				
Cleanup Status: CLOSED				

CA Notify 65: Listings of all Proposition 65 incidents reported to counties by the State Water Resources Control Board and the Regional Water Quality Control Board. This database is no longer updated by the reporting agency.

A review of the CA Notify 65 list, as provided by EDR, and dated 03/18/2019 has revealed that there are 2 CA Notify 65 sites within approximately 1 mile of the target property.

Lower Elevation	Address	Direction / Distance	Map ID	Page
R C YOUNG ROOFING CO	***10749 ROSELLE ST***	***N 1/8 - 1/4 (0.247 mi.)***	***P156***	***926***
SAW SEGMENT	***11080 ROSELLE ST***	***NNW 1/2 - 1 (0.667 mi.)***	***165***	***1216***

CA CERS: The CalEPA Regulated Site Portal database combines data about environmentally regulated sites and facilities in California into a single database. It combines data from a variety of state and federal databases, and provides an overview of regulated activities across the spectrum of environmental programs for any given location in California. These activities include hazardous materials and waste, state and federal cleanups, impacted ground and surface waters, and toxic materials

A review of the CA CERS list, as provided by EDR, and dated 04/09/2019 has revealed that there is 1 CA CERS site within approximately 0.001 miles of the target property.

Lower Elevation	Address	Direction / Distance	Map ID	Page
IBOSS HOLDINGS LLC	***4110 CAMPUS POINT CT***	***0 - 1/8 (0.000 mi.)***	***78***	***313***

EXECUTIVE SUMMARY

Due to poor or inadequate address information, the following sites were not mapped. Count: 3 records.

Site Name	Database(s)
9300 CAMPUS POINT DRIVE	CA NPDES, CA CIWQS
CAMPUS POINT DR	CA CIWQS
GENESEE AVE WIDENING I 5 TO CAMPUS	CA CIWQS

OVERVIEW MAP - 05757516.2R

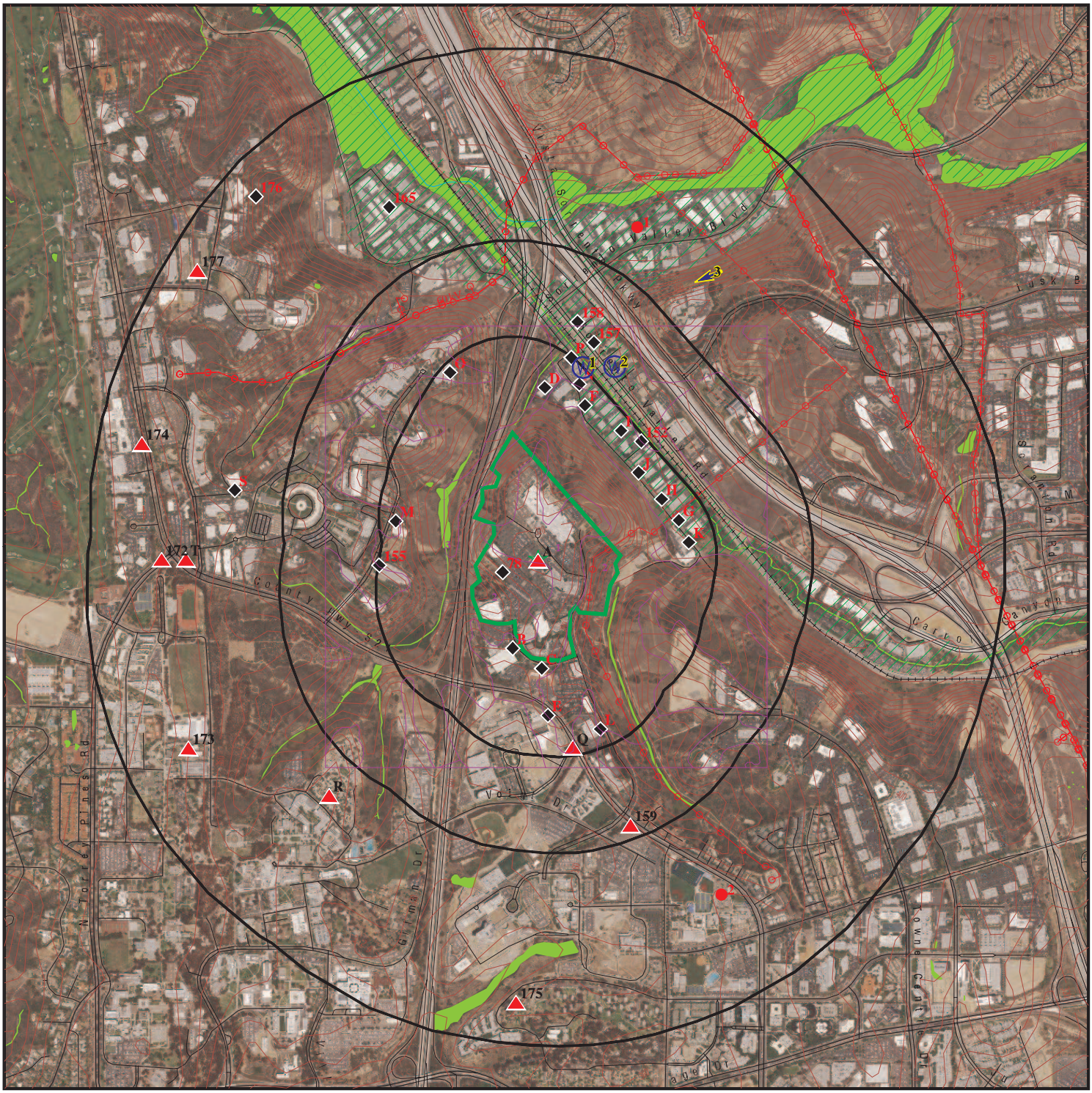

This report includes Interactive Map Layers to display and/or hide map information. The legend includes only those icons for the default map view.

SITE NAME: Campus Point Master Plan	CLIENT: Rincon
ADDRESS: 4161 Campus Point Court San Diego CA 92121	CONTACT: Lisa Bestard INQUIRY #: 05757516.2r
LAT/LONG: 32.891632 / 117.224016	DATE: August 19, 2019 3:34 pm

Copyright © 2019 EDR, Inc. © 2015 TomTom Rel. 2015.

DETAIL MAP - 05757516.2R



- Target Property
- Sites at elevations higher than or equal to the target property
- Sites at elevations lower than the target property
- Manufactured Gas Plants
- Sensitive Receptors
- National Priority List Sites
- Dept. Defense Sites
- Indian Reservations BIA
- Power transmission lines
- 100-year flood zone
- 500-year flood zone
- National Wetland Inventory
- State Wetlands
- Areas of Concern

This report includes Interactive Map Layers to display and/or hide map information. The legend includes only those icons for the default map view.

SITE NAME: Campus Point Master Plan	CLIENT: Rincon
ADDRESS: 4161 Campus Point Court San Diego CA 92121	CONTACT: Lisa Bestard INQUIRY #: 05757516.2r
LAT/LONG: 32.891632 / 117.224016	DATE: August 19, 2019 3:42 pm

Copyright © 2019 EDR, Inc. © 2015 TomTom Rel. 2015.

MAP FINDINGS SUMMARY

Database	Search Distance (Miles)	Target Property	< 1/8	1/8 - 1/4	1/4 - 1/2	1/2 - 1	> 1	Total Plotted
STANDARD ENVIRONMENTAL RECORDS								
Federal NPL site list								
NPL	1.000		0	0	0	0	NR	0
Proposed NPL	1.000		0	0	0	0	NR	0
NPL LIENS	1.000		0	0	0	0	NR	0
Federal Delisted NPL site list								
Delisted NPL	1.000		0	0	0	0	NR	0
Federal CERCLIS list								
FEDERAL FACILITY	0.500		0	0	0	NR	NR	0
SEMS	0.500		0	2	0	NR	NR	2
Federal CERCLIS NFRAP site list								
SEMS-ARCHIVE	0.500		0	0	0	NR	NR	0
Federal RCRA CORRACTS facilities list								
CORRACTS	1.000		0	0	0	1	NR	1
Federal RCRA non-CORRACTS TSD facilities list								
RCRA-TSDF	0.500		0	0	0	NR	NR	0
Federal RCRA generators list								
RCRA-LQG	0.250	3	0	4	NR	NR	NR	7
RCRA-SQG	0.250	4	1	9	NR	NR	NR	14
RCRA-CESQG	0.250	1	0	0	NR	NR	NR	1
Federal institutional controls / engineering controls registries								
LUCIS	0.500		0	0	0	NR	NR	0
US ENG CONTROLS	0.500		0	0	0	NR	NR	0
US INST CONTROL	0.500		0	0	0	NR	NR	0
Federal ERNS list								
ERNS	0.001	1	0	NR	NR	NR	NR	1
State- and tribal - equivalent NPL								
CA RESPONSE	1.000		0	0	0	1	NR	1
State- and tribal - equivalent CERCLIS								
CA ENVIROSTOR	1.000		0	1	1	8	NR	10
State and tribal landfill and/or solid waste disposal site lists								
CA SWF/LF	0.500		0	1	0	NR	NR	1
State and tribal leaking storage tank lists								
CA LUST	0.500	1	0	2	1	NR	NR	4

MAP FINDINGS SUMMARY

Database	Search Distance (Miles)	Target Property	< 1/8	1/8 - 1/4	1/4 - 1/2	1/2 - 1	> 1	Total Plotted
CA SAN DIEGO CO. SAM	0.500	1	0	4	3	NR	NR	8
INDIAN LUST	0.500		0	0	0	NR	NR	0
CA CPS-SLIC	0.500	1	0	1	2	NR	NR	4
State and tribal registered storage tank lists								
FEMA UST	0.250		0	0	NR	NR	NR	0
CA UST	0.250		0	1	NR	NR	NR	1
CA AST	0.250	2	1	4	NR	NR	NR	7
INDIAN UST	0.250		0	0	NR	NR	NR	0
State and tribal voluntary cleanup sites								
CA VCP	0.500		0	0	0	NR	NR	0
INDIAN VCP	0.500		0	0	0	NR	NR	0
State and tribal Brownfields sites								
CA BROWNFIELDS	0.500		0	0	0	NR	NR	0
ADDITIONAL ENVIRONMENTAL RECORDS								
Local Brownfield lists								
US BROWNFIELDS	0.500		0	0	0	NR	NR	0
Local Lists of Landfill / Solid Waste Disposal Sites								
CA WMUDS/SWAT	0.500		0	0	0	NR	NR	0
CA SWRCY	0.500		0	0	0	NR	NR	0
CA HAULERS	0.001		0	NR	NR	NR	NR	0
INDIAN ODI	0.500		0	0	0	NR	NR	0
DEBRIS REGION 9	0.500		0	0	0	NR	NR	0
ODI	0.500		0	0	0	NR	NR	0
IHS OPEN DUMPS	0.500		0	0	0	NR	NR	0
Local Lists of Hazardous waste / Contaminated Sites								
US HIST CDL	0.001		0	NR	NR	NR	NR	0
CA HIST Cal-Sites	1.000		0	0	0	1	NR	1
CA SCH	0.250		0	0	NR	NR	NR	0
CA CDL	0.001		0	NR	NR	NR	NR	0
CA San Diego Co. HMMD	0.001	10	1	NR	NR	NR	NR	11
CA Toxic Pits	1.000		0	0	0	0	NR	0
CA CERS HAZ WASTE	0.250	8	1	16	NR	NR	NR	25
US CDL	0.001		0	NR	NR	NR	NR	0
CA PFAS	0.500		0	0	0	NR	NR	0
Local Lists of Registered Storage Tanks								
CA SWEEPS UST	0.250	1	1	4	NR	NR	NR	6
CA HIST UST	0.250	2	1	2	NR	NR	NR	5
CA FID UST	0.250		0	0	NR	NR	NR	0
CA CERS TANKS	0.250	2	2	3	NR	NR	NR	7
Local Land Records								
CA LIENS	0.001		0	NR	NR	NR	NR	0

MAP FINDINGS SUMMARY

Database	Search Distance (Miles)	Target Property	< 1/8	1/8 - 1/4	1/4 - 1/2	1/2 - 1	> 1	Total Plotted
LIENS 2	0.001		0	NR	NR	NR	NR	0
CA DEED	0.500		0	0	0	NR	NR	0
Records of Emergency Release Reports								
HMIRS	0.001		0	NR	NR	NR	NR	0
CA CHMIRS	0.001	4	0	NR	NR	NR	NR	4
CA LDS	0.001		0	NR	NR	NR	NR	0
CA MCS	0.001		0	NR	NR	NR	NR	0
CA SPILLS 90	0.001		0	NR	NR	NR	NR	0
Other Ascertainable Records								
RCRA NonGen / NLR	0.250	9	1	32	NR	NR	NR	42
FUDS	1.000		0	0	0	2	NR	2
DOD	1.000		0	0	0	0	NR	0
SCRD DRYCLEANERS	0.500		0	0	0	NR	NR	0
US FIN ASSUR	0.001		0	NR	NR	NR	NR	0
EPA WATCH LIST	0.001		0	NR	NR	NR	NR	0
2020 COR ACTION	0.250		0	0	NR	NR	NR	0
TSCA	0.001		0	NR	NR	NR	NR	0
TRIS	0.001		0	NR	NR	NR	NR	0
SSTS	0.001		0	NR	NR	NR	NR	0
ROD	1.000		0	0	0	0	NR	0
RMP	0.001		0	NR	NR	NR	NR	0
RAATS	0.001		0	NR	NR	NR	NR	0
PRP	0.001		0	NR	NR	NR	NR	0
PADS	0.001		0	NR	NR	NR	NR	0
ICIS	0.001		0	NR	NR	NR	NR	0
FTTS	0.001		0	NR	NR	NR	NR	0
MLTS	0.001		0	NR	NR	NR	NR	0
COAL ASH DOE	0.001		0	NR	NR	NR	NR	0
COAL ASH EPA	0.500		0	0	0	NR	NR	0
PCB TRANSFORMER	0.001		0	NR	NR	NR	NR	0
RADINFO	0.001		0	NR	NR	NR	NR	0
HIST FTTS	0.001		0	NR	NR	NR	NR	0
DOT OPS	0.001		0	NR	NR	NR	NR	0
CONSENT	1.000		0	0	0	0	NR	0
INDIAN RESERV	1.000		0	0	0	0	NR	0
FUSRAP	1.000		0	0	0	0	NR	0
UMTRA	0.500		0	0	0	NR	NR	0
LEAD SMELTERS	0.001		0	NR	NR	NR	NR	0
US AIRS	0.001		0	NR	NR	NR	NR	0
US MINES	0.250		0	0	NR	NR	NR	0
ABANDONED MINES	0.250		0	0	NR	NR	NR	0
FINDS	0.001	16	0	NR	NR	NR	NR	16
ECHO	0.001	14	0	NR	NR	NR	NR	14
UXO	1.000		0	0	0	5	NR	5
DOCKET HWC	0.001		0	NR	NR	NR	NR	0
FUELS PROGRAM	0.250		0	0	NR	NR	NR	0
CA BOND EXP. PLAN	1.000		0	0	0	0	NR	0
CA Cortese	0.500		0	0	0	NR	NR	0
CA CUPA Listings	0.250		0	0	NR	NR	NR	0

MAP FINDINGS SUMMARY

Database	Search Distance (Miles)	Target Property	< 1/8	1/8 - 1/4	1/4 - 1/2	1/2 - 1	> 1	Total Plotted
CA DRYCLEANERS	0.250		0	0	NR	NR	NR	0
CA EMI	0.001	1	0	NR	NR	NR	NR	1
CA ENF	0.001		0	NR	NR	NR	NR	0
CA Financial Assurance	0.001		0	NR	NR	NR	NR	0
CA HAZNET	0.001	25	0	NR	NR	NR	NR	25
CA ICE	0.001		0	NR	NR	NR	NR	0
CA HIST CORTESE	0.500	1	0	2	1	NR	NR	4
CA HWP	1.000		0	0	0	1	NR	1
CA HWT	0.250		0	0	NR	NR	NR	0
NY MANIFEST	0.250		0	0	NR	NR	NR	0
CA MINES	0.250		0	0	NR	NR	NR	0
CA MWMP	0.250		0	0	NR	NR	NR	0
CA NPDES	0.001	3	0	NR	NR	NR	NR	3
CA PEST LIC	0.001		0	NR	NR	NR	NR	0
CA PROC	0.500		0	0	0	NR	NR	0
CA Notify 65	1.000		0	1	0	1	NR	2
CA UIC	0.001		0	NR	NR	NR	NR	0
CA UIC GEO	0.001		0	NR	NR	NR	NR	0
CA WASTEWATER PITS	0.500		0	0	0	NR	NR	0
CA WDS	0.001	1	0	NR	NR	NR	NR	1
CA WIP	0.250		0	0	NR	NR	NR	0
CA MILITARY PRIV SITES	0.001		0	NR	NR	NR	NR	0
CA PROJECT	0.001		0	NR	NR	NR	NR	0
CA WDR	0.001		0	NR	NR	NR	NR	0
CA SAN DIEGO CO LOP	0.001		0	NR	NR	NR	NR	0
CA CIWQS	0.001	4	0	NR	NR	NR	NR	4
CA CERS	0.001	10	1	NR	NR	NR	NR	11
CA NON-CASE INFO	0.001		0	NR	NR	NR	NR	0
CA OTHER OIL GAS	0.001		0	NR	NR	NR	NR	0
CA PROD WATER PONDS	0.001		0	NR	NR	NR	NR	0
CA SAMPLING POINT	0.001		0	NR	NR	NR	NR	0
CA WELL STIM PROJ	0.001		0	NR	NR	NR	NR	0
EDR HIGH RISK HISTORICAL RECORDS								
EDR Exclusive Records								
EDR MGP	1.000		0	0	0	0	NR	0
EDR Hist Auto	0.125		0	NR	NR	NR	NR	0
EDR Hist Cleaner	0.125		0	NR	NR	NR	NR	0
EDR RECOVERED GOVERNMENT ARCHIVES								
Exclusive Recovered Govt. Archives								
CA RGA LF	0.001		0	NR	NR	NR	NR	0
CA RGA LUST	0.001	3	0	NR	NR	NR	NR	3
- Totals --		128	10	89	8	20	0	255

MAP FINDINGS SUMMARY

Database	Search Distance (Miles)	Target Property	< 1/8	1/8 - 1/4	1/4 - 1/2	1/2 - 1	> 1	Total Plotted

NOTES:

TP = Target Property

NR = Not Requested at this Search Distance

Sites may be listed in more than one database

A1
Target
Property

POSEIDA THERAPEUTICS INC
4242 CAMPUS POINT CT FL 7
SAN DIEGO, CA 92121

CA HAZNET

S121020991
N/A

Site 1 of 77 in cluster A

Actual:
339 ft.

HAZNET:

Name:	POSEIDA THERAPEUTICS INC
Address:	4242 CAMPUS POINT CT FL 7
City,State,Zip:	SAN DIEGO, CA 921211513
Year:	2017
GEPAID:	CAR000264986
Contact:	SRINIVAS RENGARAJAN
Telephone:	8587793100
Mailing Name:	Not reported
Mailing Address:	4242 CAMPUS POINT CT FL 7
Mailing City,St,Zip:	SAN DIEGO, CA 921211513
Gen County:	San Diego
TSD EPA ID:	CAD008302903
TSD County:	Los Angeles
Tons:	0.005
CA Waste Code:	551-Laboratory waste chemicals
Method:	H141-Storage, Bulking, And/Or Transfer Off Site--No Treatment/Reovery (H010-H129) Or (H131-H135)
Facility County:	San Diego

Name:	POSEIDA THERAPEUTICS INC
Address:	4242 CAMPUS POINT CT FL 7
City,State,Zip:	SAN DIEGO, CA 921211513
Year:	2017
GEPAID:	CAR000264986
Contact:	SRINIVAS RENGARAJAN
Telephone:	8587793100
Mailing Name:	Not reported
Mailing Address:	4242 CAMPUS POINT CT FL 7
Mailing City,St,Zip:	SAN DIEGO, CA 921211513
Gen County:	San Diego
TSD EPA ID:	CAD008302903
TSD County:	Los Angeles
Tons:	0.45
CA Waste Code:	352-Other organic solids
Method:	H141-Storage, Bulking, And/Or Transfer Off Site--No Treatment/Reovery (H010-H129) Or (H131-H135)
Facility County:	San Diego

Name:	POSEIDA THERAPEUTICS INC
Address:	4242 CAMPUS POINT CT FL 7
City,State,Zip:	SAN DIEGO, CA 921211513
Year:	2017
GEPAID:	CAR000264986
Contact:	SRINIVAS RENGARAJAN
Telephone:	8587793100
Mailing Name:	Not reported
Mailing Address:	4242 CAMPUS POINT CT FL 7
Mailing City,St,Zip:	SAN DIEGO, CA 921211513
Gen County:	San Diego
TSD EPA ID:	CAD008302903
TSD County:	Los Angeles
Tons:	0.005

POSEIDA THERAPEUTICS INC (Continued) **S121020991**

CA Waste Code: 551-Laboratory waste chemicals
Method: H061-Fuel Blending Prior To Energy Recovery At Another Site
Facility County: San Diego

Name: POSEIDA THERAPEUTICS INC
Address: 4242 CAMPUS POINT CT FL 7
City,State,Zip: SAN DIEGO, CA 921211513
Year: 2016
GEPAID: CAR000264986
Contact: SRINIVAS RENGARAJAN
Telephone: 8587793100
Mailing Name: Not reported
Mailing Address: 4242 CAMPUS POINT CT FL 7
Mailing City,St,Zip: SAN DIEGO, CA 921211513
Gen County: San Diego
TSD EPA ID: CAD008302903
TSD County: Los Angeles
Tons: 0.1
CA Waste Code: 352-Other organic solids
Method: H141-Storage, Bulking, And/Or Transfer Off Site--No Treatment/Reovery (H010-H129) Or (H131-H135)
Facility County: San Diego

A2 **ELI LILLY AND COMPANY** **CA AST** **S104757200**
Target **10290 CAMPUS POINT DR** **CA San Diego Co. HMMD** **N/A**
Property **SAN DIEGO, CA 92121** **CA CERS HAZ WASTE**
CA CERS TANKS

Site 2 of 77 in cluster A **CA HAZNET**
CA NPDES
Actual: **CA CERS**
339 ft.

AST:
Name: QUALCOMM, INC
Address: 10290 CAMPUS POINT DR
City/Zip: SAN DIEGO,92121
Certified Unified Program Agencies: Not reported
Owner: Eli Lilly & Company
Total Gallons: Not reported
CERSID: 10388251
Facility ID: 37-000-139073
Business Name: Eli Lilly and Company
Phone: 858-638-8500
Fax: Not reported
Mailing Address: 10290 Campus Point Drive
Mailing Address City: San Diego
Mailing Address State: CA
Mailing Address Zip Code: 92121
Operator Name: Eli Lilly & Company
Operator Phone: 858-638-8500
Owner Phone: 858-638-8500
Owner Mail Address: 10290 Campus Point Drive
Owner State: CA
Owner Zip Code: 92121
Owner Country: United States
Property Owner Name: Not reported
Property Owner Phone: Not reported
Property Owner Mailing Address: Not reported
Property Owner City: Not reported

ELI LILLY AND COMPANY (Continued) **S104757200**

Property Owner Stat : Not reported
Property Owner Zip Code: Not reported
Property Owner Country: Not reported
EPAID: CAL000146701

HMMD SAN DIEGO:
Name: ELI LILLY & COMPANY
Address: 10290 CAMPUS POINT DR
City,State,Zip: SAN DIEGO, CA 92121
Permit Number: Not reported
Business Type: Not reported
EPA Id Number: CAR000260471
APN: Not reported
Last HMMD Inspection: Not reported
Facility Telephone: 858-597-4990
Permit Status: Permit Renewed
Permit Expiration: Not reported
Date Last Updated: 05/19/2018
Facility Owner: Not reported
Facility Mailing Address: 10290 Campus Point Drive, San Diego, CA 92121
Facility Mailing City: Not reported
Facility Mailing State: Not reported
Facility Mailing Zip: Not reported
UST Owner: N
Handle Regulated Hazmat: Not reported
Own Or Operate UST: Not reported
Subject To APSA: Not reported
Generate Haz Waste: Y
Treat Haz Waste: N
Generate Medical Waste: Not reported

Inspection Violation:
Record ID: DEH2002-HUPFP-139073
Permit Status: Permit Renewed
Active Permit: Y
Facility Id Number: 37-000-139073
Program Element: Hazardous Materials Release Response Plans
Inspection Type: Routine
Inspection Number: 4094961
Return To Compliance Date: 2015-02-12T00:00:00.000
Nov: No
Violation Classification: Minor
Underground Storage Tank Id: Not reported
Container/Tank Id: Not reported
Last Update: 2019-03-16T00:00:00.000
Inspection Date: 2015-02-10T00:00:00.000
Violation Code: 1010008 Failure to annually review and electronically certify that the business plan is complete, accurate, and up-to-date. For facilities with invenntory that exceed EPCRA thresholds; failure to submit inventory reports (Activities, Owner/Operator, Hazardous Materials Descriptions and Map pages HSC 6.95 25508.2 / 19 CCR 4 2729.5(c)

Waste and Materials:
Record ID: DEH2002-HUPFP-139073
Permit Status: Permit Renewed
Active Permit: Y
Child Record Id: DEH2018-HCHEM-0197807

ELI LILLY AND COMPANY (Continued) **S104757200**

Trade Secret: N
Hazardous Material Type: Pure
Last Updated: 2018-10-18T00:49:20.000
Chemical Name: Argon Liquid
Common Name: Argon
Case Number: 7440-37-1

Record ID: DEH2002-HUPFP-139073
Permit Status: Permit Renewed
Active Permit: Y
Child Record Id: DEH2018-HCHEM-0197808
Trade Secret: N
Hazardous Material Type: Pure
Last Updated: 2018-10-18T00:49:20.000
Chemical Name: Carbon Dioxide Liquid
Common Name: Carbon Dioxide
Case Number: 124-38-9

Record ID: DEH2002-HUPFP-139073
Permit Status: Permit Renewed
Active Permit: Y
Child Record Id: DEH2018-HCHEM-0197809
Trade Secret: N
Hazardous Material Type: Mixture
Last Updated: 2018-10-18T00:49:20.000
Chemical Name: Lead Acid Batteries
Common Name: Lead Acid Batteries
Case Number: Not reported

Record ID: DEH2002-HUPFP-139073
Permit Status: Permit Renewed
Active Permit: Y
Child Record Id: DEH2018-HCHEM-0197810
Trade Secret: N
Hazardous Material Type: Mixture
Last Updated: 2018-10-18T00:49:20.000
Chemical Name: ACID DETERGENT
Common Name: CAGE/GLASS WASH ACID DETERGENT
Case Number: Not reported

Record ID: DEH2002-HUPFP-139073
Permit Status: Permit Renewed
Active Permit: Y
Child Record Id: DEH2018-HCHEM-0197811
Trade Secret: N
Hazardous Material Type: Mixture
Last Updated: 2018-10-18T00:49:20.000
Chemical Name: ALKALINE DETERGENT
Common Name: CAGE/GLASS WASH ALKALINE DETERGENT
Case Number: Not reported

Record ID: DEH2002-HUPFP-139073
Permit Status: Permit Renewed
Active Permit: Y
Child Record Id: DEH2018-HCHEM-0197812
Trade Secret: N
Hazardous Material Type: Pure

ELI LILLY AND COMPANY (Continued) **S104757200**

Last Updated:	2018-10-18T00:49:20.000
Chemical Name:	Acetonitrile
Common Name:	Acetonitrile
Case Number:	75-05-8
Record ID:	DEH2002-HUPFP-139073
Permit Status:	Permit Renewed
Active Permit:	Y
Child Record Id:	DEH2018-HCHEM-0197813
Trade Secret:	N
Hazardous Material Type:	Pure
Last Updated:	2018-10-18T00:49:20.000
Chemical Name:	Helium
Common Name:	Helium
Case Number:	7440-59-7
Record ID:	DEH2002-HUPFP-139073
Permit Status:	Permit Renewed
Active Permit:	Y
Child Record Id:	DEH2018-HCHEM-0197814
Trade Secret:	N
Hazardous Material Type:	Pure
Last Updated:	2018-10-18T00:49:20.000
Chemical Name:	Oxygen
Common Name:	Oxygen
Case Number:	7782-44-7
Record ID:	DEH2002-HUPFP-139073
Permit Status:	Permit Renewed
Active Permit:	Y
Child Record Id:	DEH2018-HCHEM-0197815
Trade Secret:	N
Hazardous Material Type:	Pure
Last Updated:	2018-10-18T00:49:20.000
Chemical Name:	Lithium
Common Name:	Lithium-7
Case Number:	13982-05-3
Record ID:	DEH2002-HUPFP-139073
Permit Status:	Permit Renewed
Active Permit:	Y
Child Record Id:	DEH2018-HCHEM-0197816
Trade Secret:	N
Hazardous Material Type:	Pure
Last Updated:	2018-10-18T00:49:20.000
Chemical Name:	Nitrogen, Liquid
Common Name:	Nitrogen, Liquid
Case Number:	7727-37-9
Record ID:	DEH2002-HUPFP-139073
Permit Status:	Permit Renewed
Active Permit:	Y
Child Record Id:	DEH2018-HCHEM-0197817
Trade Secret:	N
Hazardous Material Type:	Pure
Last Updated:	2018-10-18T00:49:20.000
Chemical Name:	Argon Compressed

ELI LILLY AND COMPANY (Continued) **S104757200**

Common Name: Argon Compressed
Case Number: 7440-37-1

Record ID: DEH2002-HUPFP-139073
Permit Status: Permit Renewed
Active Permit: Y
Child Record Id: DEH2018-HCHEM-0197818
Trade Secret: N
Hazardous Material Type: Pure
Last Updated: 2018-10-18T00:49:20.000
Chemical Name: Diesel Fuel No. 2
Common Name: Diesel Fuel No. 2
Case Number: 68476-34-6

Record ID: DEH2002-HUPFP-139073
Permit Status: Permit Renewed
Active Permit: Y
Child Record Id: DEH2018-HCHEM-0197819
Trade Secret: N
Hazardous Material Type: Pure
Last Updated: 2018-10-18T00:49:20.000
Chemical Name: Ethanol
Common Name: Ethyl Alcohol
Case Number: 64-17-5

Record ID: DEH2002-HUPFP-139073
Permit Status: Permit Renewed
Active Permit: Y
Child Record Id: DEH2018-HCHEM-0197820
Trade Secret: N
Hazardous Material Type: Pure
Last Updated: 2018-10-18T00:49:20.000
Chemical Name: Methanol
Common Name: Methyl Alcohol
Case Number: 67-56-1

Record ID: DEH2002-HUPFP-139073
Permit Status: Permit Renewed
Active Permit: Y
Child Record Id: DEH2018-HCHEM-0197821
Trade Secret: N
Hazardous Material Type: Pure
Last Updated: 2018-10-18T00:49:20.000
Chemical Name: Sodium
Common Name: Sodium
Case Number: 7440-23-5

Record ID: DEH2002-HUPFP-139073
Permit Status: Permit Renewed
Active Permit: Y
Child Record Id: DEH2018-HCHEM-0197822
Trade Secret: N
Hazardous Material Type: Pure
Last Updated: 2018-10-18T00:49:20.000
Chemical Name: Magnesium
Common Name: Magnesium
Case Number: 7439-95-4

ELI LILLY AND COMPANY (Continued) **S104757200**

Record ID: DEH2002-HUPFP-139073
Permit Status: Permit Renewed
Active Permit: Y
Child Record Id: DEH2018-HCHEM-0197823
Trade Secret: N
Hazardous Material Type: Pure
Last Updated: 2018-10-18T00:49:20.000
Chemical Name: Lithium Aluminum Hydride
Common Name: Lithium aluminum hydride
Case Number: 16853-85-3

Record ID: DEH2002-HUPFP-139073
Permit Status: Permit Renewed
Active Permit: Y
Child Record Id: DEH2018-HCHEM-0197824
Trade Secret: N
Hazardous Material Type: Pure
Last Updated: 2018-10-18T00:49:20.000
Chemical Name: Sodium Methoxide
Common Name: Sodium Methoxide
Case Number: 124-41-4

Record ID: DEH2002-HUPFP-139073
Permit Status: Permit Renewed
Active Permit: Y
Child Record Id: DEH2018-HCHEM-0197825
Trade Secret: N
Hazardous Material Type: Pure
Last Updated: 2018-10-18T00:49:20.000
Chemical Name: Sodium Hydride
Common Name: Sodium Hydride
Case Number: 7646-69-7

Record ID: DEH2002-HUPFP-139073
Permit Status: Permit Renewed
Active Permit: Y
Child Record Id: DEH2018-HCHEM-0197826
Trade Secret: N
Hazardous Material Type: Pure
Last Updated: 2018-10-18T00:49:20.000
Chemical Name: Borate(1-), tetrahydro-, sodium (1:1)
Common Name: Sodium borohydride
Case Number: 16940-66-2

Record ID: DEH2002-HUPFP-139073
Permit Status: Permit Renewed
Active Permit: Y
Child Record Id: DEH2018-HCHEM-0197827
Trade Secret: N
Hazardous Material Type: Pure
Last Updated: 2018-10-18T00:49:20.000
Chemical Name: Phosphorus(V) oxychloride
Common Name: Phosphoryl Chloride
Case Number: 10025-87-3

Record ID: DEH2002-HUPFP-139073
Permit Status: Permit Renewed

ELI LILLY AND COMPANY (Continued) **S104757200**

Active Permit: Y
Child Record Id: DEH2018-HWAST-0170438
Trade Secret: N
Hazardous Material Type: Not reported
Last Updated: 2018-10-18T00:49:21.000
Chemical Name: Waste 901 Infectious Waste, General
Common Name: Waste 901 Infectious Waste, General
Case Number: Not reported

Record ID: DEH2002-HUPFP-139073
Permit Status: Permit Renewed
Active Permit: Y
Child Record Id: DEH2018-HWAST-0170439
Trade Secret: N
Hazardous Material Type: Not reported
Last Updated: 2018-10-18T00:49:21.000
Chemical Name: Waste 902 Infectious Waste, Sharps
Common Name: Waste 902 Infectious Waste, Sharps
Case Number: Not reported

Record ID: DEH2002-HUPFP-139073
Permit Status: Permit Renewed
Active Permit: Y
Child Record Id: DEH2018-HWAST-0170440
Trade Secret: N
Hazardous Material Type: Not reported
Last Updated: 2018-10-18T00:49:21.000
Chemical Name: Liquid Biohazardous Laboratory Waste
Common Name: Liquid Biohazardous Laboratory Waste
Case Number: Not reported

Record ID: DEH2002-HUPFP-139073
Permit Status: Permit Renewed
Active Permit: Y
Child Record Id: DEH2018-HWAST-0170441
Trade Secret: N
Hazardous Material Type: Not reported
Last Updated: 2018-10-18T00:49:21.000
Chemical Name: Waste 212 Oxygenated Solvents
Common Name: Spent Solvent Mixture
Case Number: Not reported

Record ID: DEH2002-HUPFP-139073
Permit Status: Permit Renewed
Active Permit: Y
Child Record Id: DEH2018-HWAST-0170442
Trade Secret: N
Hazardous Material Type: Not reported
Last Updated: 2018-10-18T00:49:21.000
Chemical Name: Laboratory Debris, Solid Waste
Common Name: Laboratory Debris, Solid Waste
Case Number: Not reported

Record ID: DEH2002-HUPFP-139073
Permit Status: Permit Renewed
Active Permit: Y
Child Record Id: DEH2018-HWAST-0170443

ELI LILLY AND COMPANY (Continued) **S104757200**

Trade Secret: N
Hazardous Material Type: Not reported
Last Updated: 2018-10-18T00:49:21.000
Chemical Name: Formalin with Animal Tissue
Common Name: Formalin with Animal Tissue, Containerized Liquid
Case Number: Not reported

Record ID: DEH2002-HUPFP-139073
Permit Status: Permit Renewed
Active Permit: Y
Child Record Id: DEH2018-HWAST-0170444
Trade Secret: N
Hazardous Material Type: Not reported
Last Updated: 2018-10-18T00:49:21.000
Chemical Name: Qiagen Kit Component Waste
Common Name: Qiagen Kit Component Waste
Case Number: Not reported

Record ID: DEH2002-HUPFP-139073
Permit Status: Permit Renewed
Active Permit: Y
Child Record Id: DEH2018-HWAST-0170445
Trade Secret: N
Hazardous Material Type: Not reported
Last Updated: 2018-10-18T00:49:21.000
Chemical Name: Chlorinated Solvent Waste
Common Name: Chlorinated Solvent Waste
Case Number: Not reported

Record ID: DEH2002-HUPFP-139073
Permit Status: Permit Renewed
Active Permit: Y
Child Record Id: DEH2018-HWAST-0170446
Trade Secret: N
Hazardous Material Type: Not reported
Last Updated: 2018-10-18T00:49:21.000
Chemical Name: Chlorinated Solvent Lab Debris
Common Name: Chlorinated Solvent Lab Debris
Case Number: Not reported

Record ID: DEH2002-HUPFP-139073
Permit Status: Permit Renewed
Active Permit: Y
Child Record Id: DEH2018-HWAST-0170447
Trade Secret: N
Hazardous Material Type: Not reported
Last Updated: 2018-10-18T00:49:21.000
Chemical Name: Chemically Contaminated Sharps
Common Name: Chemically Contaminated Sharps
Case Number: Not reported

Record ID: DEH2002-HUPFP-139073
Permit Status: Permit Renewed
Active Permit: Y
Child Record Id: DEH2018-HWAST-0170448
Trade Secret: N
Hazardous Material Type: Not reported

ELI LILLY AND COMPANY (Continued) **S104757200**

Last Updated:	2018-10-18T00:49:21.000
Chemical Name:	Spent Catalyst, Palladium on Celite
Common Name:	Spent Catalyst, Palladium on Celite
Case Number:	Not reported
Record ID:	DEH2002-HUPFP-139073
Permit Status:	Permit Renewed
Active Permit:	Y
Child Record Id:	DEH2018-HWAST-0170449
Trade Secret:	N
Hazardous Material Type:	Not reported
Last Updated:	2018-10-18T00:49:21.000
Chemical Name:	HPLC Vials and NMR Tubes
Common Name:	HPLC Vials and NMR Tubes
Case Number:	Not reported
Record ID:	DEH2002-HUPFP-139073
Permit Status:	Permit Renewed
Active Permit:	Y
Child Record Id:	DEH2018-HWAST-0170450
Trade Secret:	N
Hazardous Material Type:	Not reported
Last Updated:	2018-10-18T00:49:21.000
Chemical Name:	Lubricating oils, used
Common Name:	Used lubricating oils
Case Number:	Not reported
Record ID:	DEH2002-HUPFP-139073
Permit Status:	Permit Renewed
Active Permit:	Y
Child Record Id:	DEH2018-HCHEM-0171269
Trade Secret:	N
Hazardous Material Type:	Pure
Last Updated:	2018-04-03T02:32:20.000
Chemical Name:	Nitrogen
Common Name:	Nitrogen
Case Number:	7727-37-9
Record ID:	DEH2002-HUPFP-139073
Permit Status:	Permit Renewed
Active Permit:	Y
Child Record Id:	DEH2018-HCHEM-0183709
Trade Secret:	N
Hazardous Material Type:	Pure
Last Updated:	2018-05-19T00:44:32.000
Chemical Name:	Argon Liquid
Common Name:	Argon
Case Number:	7440-37-1
Record ID:	DEH2002-HUPFP-139073
Permit Status:	Permit Renewed
Active Permit:	Y
Child Record Id:	DEH2018-HCHEM-0183710
Trade Secret:	N
Hazardous Material Type:	Pure
Last Updated:	2018-05-19T00:44:32.000
Chemical Name:	Carbon Dioxide Liquid

ELI LILLY AND COMPANY (Continued) **S104757200**

Common Name: Carbon Dioxide
Case Number: 124-38-9

Record ID: DEH2002-HUPFP-139073
Permit Status: Permit Renewed
Active Permit: Y
Child Record Id: DEH2018-HCHEM-0183711
Trade Secret: N
Hazardous Material Type: Mixture
Last Updated: 2018-05-19T00:44:32.000
Chemical Name: Lead Acid Batteries
Common Name: Lead Acid Batteries
Case Number: Not reported

Record ID: DEH2002-HUPFP-139073
Permit Status: Permit Renewed
Active Permit: Y
Child Record Id: DEH2018-HCHEM-0183712
Trade Secret: N
Hazardous Material Type: Mixture
Last Updated: 2018-05-19T00:44:32.000
Chemical Name: ACID DETERGENT
Common Name: CAGE/GLASS WASH ACID DETERGENT
Case Number: Not reported

Record ID: DEH2002-HUPFP-139073
Permit Status: Permit Renewed
Active Permit: Y
Child Record Id: DEH2018-HCHEM-0183713
Trade Secret: N
Hazardous Material Type: Mixture
Last Updated: 2018-05-19T00:44:32.000
Chemical Name: ALKALINE DETERGENT
Common Name: CAGE/GLASS WASH ALKALINE DETERGENT
Case Number: Not reported

Record ID: DEH2002-HUPFP-139073
Permit Status: Permit Renewed
Active Permit: Y
Child Record Id: DEH2018-HCHEM-0183714
Trade Secret: N
Hazardous Material Type: Pure
Last Updated: 2018-05-19T00:44:32.000
Chemical Name: Nitrogen, Liquid
Common Name: Nitrogen, Liquid
Case Number: 7727-37-9

Record ID: DEH2002-HUPFP-139073
Permit Status: Permit Renewed
Active Permit: Y
Child Record Id: DEH2018-HCHEM-0183715
Trade Secret: N
Hazardous Material Type: Pure
Last Updated: 2018-05-19T00:44:32.000
Chemical Name: Nitrogen
Common Name: Nitrogen
Case Number: 7727-37-9

ELI LILLY AND COMPANY (Continued) **S104757200**

Record ID:	DEH2002-HUPFP-139073
Permit Status:	Permit Renewed
Active Permit:	Y
Child Record Id:	DEH2018-HCHEM-0183716
Trade Secret:	N
Hazardous Material Type:	Pure
Last Updated:	2018-05-19T00:44:32.000
Chemical Name:	Diesel Fuel No. 2
Common Name:	Diesel Fuel No. 2
Case Number:	68476-34-6

Record ID:	DEH2002-HUPFP-139073
Permit Status:	Permit Renewed
Active Permit:	Y
Child Record Id:	DEH2018-HCHEM-0183717
Trade Secret:	N
Hazardous Material Type:	Pure
Last Updated:	2018-05-19T00:44:32.000
Chemical Name:	Helium
Common Name:	Helium
Case Number:	7440-59-7

Record ID:	DEH2002-HUPFP-139073
Permit Status:	Permit Renewed
Active Permit:	Y
Child Record Id:	DEH2018-HCHEM-0183718
Trade Secret:	N
Hazardous Material Type:	Pure
Last Updated:	2018-05-19T00:44:32.000
Chemical Name:	Oxygen
Common Name:	Oxygen
Case Number:	7782-44-7

Record ID:	DEH2002-HUPFP-139073
Permit Status:	Permit Renewed
Active Permit:	Y
Child Record Id:	DEH2018-HCHEM-0183719
Trade Secret:	N
Hazardous Material Type:	Pure
Last Updated:	2018-05-19T00:44:32.000
Chemical Name:	Argon Compressed
Common Name:	Argon Compressed
Case Number:	7440-37-1

Record ID:	DEH2002-HUPFP-139073
Permit Status:	Permit Renewed
Active Permit:	Y
Child Record Id:	DEH2018-HWAST-0158038
Trade Secret:	N
Hazardous Material Type:	Not reported
Last Updated:	2018-05-19T00:44:32.000
Chemical Name:	Waste 901 Infectious Waste, General
Common Name:	Waste 901 Infectious Waste, General
Case Number:	Not reported

Record ID:	DEH2002-HUPFP-139073
Permit Status:	Permit Renewed

ELI LILLY AND COMPANY (Continued) **S104757200**

Active Permit: Y
Child Record Id: DEH2018-HWAST-0158039
Trade Secret: N
Hazardous Material Type: Not reported
Last Updated: 2018-05-19T00:44:32.000
Chemical Name: Waste 902 Infectious Waste, Sharps
Common Name: Waste 902 Infectious Waste, Sharps
Case Number: Not reported

Record ID: DEH2002-HUPFP-139073
Permit Status: Permit Renewed
Active Permit: Y
Child Record Id: DEH2018-HWAST-0158040
Trade Secret: N
Hazardous Material Type: Not reported
Last Updated: 2018-05-19T00:44:32.000
Chemical Name: Liquid Biohazardous Laboratory Waste
Common Name: Liquid Biohazardous Laboratory Waste
Case Number: Not reported

Record ID: DEH2002-HUPFP-139073
Permit Status: Permit Renewed
Active Permit: Y
Child Record Id: DEH2018-HWAST-0158041
Trade Secret: N
Hazardous Material Type: Not reported
Last Updated: 2018-05-19T00:44:32.000
Chemical Name: Waste 212 Oxygenated Solvents
Common Name: Spent Solvent Mixture
Case Number: Not reported

Record ID: DEH2002-HUPFP-139073
Permit Status: Permit Renewed
Active Permit: Y
Child Record Id: DEH2018-HWAST-0158042
Trade Secret: N
Hazardous Material Type: Not reported
Last Updated: 2018-05-19T00:44:32.000
Chemical Name: Laboratory Debris, Solid Waste
Common Name: Laboratory Debris, Solid Waste
Case Number: Not reported

Record ID: DEH2002-HUPFP-139073
Permit Status: Permit Renewed
Active Permit: Y
Child Record Id: DEH2018-HWAST-0158043
Trade Secret: N
Hazardous Material Type: Not reported
Last Updated: 2018-05-19T00:44:32.000
Chemical Name: Formalin with Animal Tissue
Common Name: Formalin with Animal Tissue, Containerized Liquid
Case Number: Not reported

Record ID: DEH2002-HUPFP-139073
Permit Status: Permit Renewed
Active Permit: Y
Child Record Id: DEH2018-HWAST-0158044

ELI LILLY AND COMPANY (Continued) **S104757200**

Trade Secret: N
Hazardous Material Type: Not reported
Last Updated: 2018-05-19T00:44:32.000
Chemical Name: Qiagen Kit Component Waste
Common Name: Qiagen Kit Component Waste
Case Number: Not reported

Record ID: DEH2002-HUPFP-139073
Permit Status: Permit Renewed
Active Permit: Y
Child Record Id: DEH2018-HWAST-0158045
Trade Secret: N
Hazardous Material Type: Not reported
Last Updated: 2018-05-19T00:44:32.000
Chemical Name: Lubricating oils, used
Common Name: Used lubricating oils
Case Number: Not reported

Record ID: DEH2002-HUPFP-139073
Permit Status: Permit Renewed
Active Permit: Y
Child Record Id: DEH2018-HWAST-0158046
Trade Secret: N
Hazardous Material Type: Not reported
Last Updated: 2018-05-19T00:44:32.000
Chemical Name: Chlorinated Solvent Waste
Common Name: Chlorinated Solvent Waste
Case Number: Not reported

Record ID: DEH2002-HUPFP-139073
Permit Status: Permit Renewed
Active Permit: Y
Child Record Id: DEH2019-HCHEM-0209398
Trade Secret: N
Hazardous Material Type: Pure
Last Updated: 2019-03-16T03:30:39.000
Chemical Name: Nitrogen, Liquid
Common Name: Nitrogen, Liquid
Case Number: 7727-37-9

Record ID: DEH2002-HUPFP-139073
Permit Status: Permit Renewed
Active Permit: Y
Child Record Id: DEH2019-HCHEM-0209399
Trade Secret: N
Hazardous Material Type: Pure
Last Updated: 2019-03-16T03:30:39.000
Chemical Name: Argon Compressed
Common Name: Argon Compressed
Case Number: 7440-37-1

Record ID: DEH2002-HUPFP-139073
Permit Status: Permit Renewed
Active Permit: Y
Child Record Id: DEH2019-HCHEM-0209400
Trade Secret: N
Hazardous Material Type: Pure

ELI LILLY AND COMPANY (Continued) **S104757200**

Last Updated: 2019-03-16T03:30:39.000
Chemical Name: Diesel Fuel No. 2
Common Name: Diesel Fuel No. 2
Case Number: 68476-34-6

Record ID: DEH2002-HUPFP-139073
Permit Status: Permit Renewed
Active Permit: Y
Child Record Id: DEH2019-HCHEM-0209401
Trade Secret: N
Hazardous Material Type: Pure
Last Updated: 2019-03-16T03:30:39.000
Chemical Name: Anhydrous Ammonia
Common Name: Ammonia
Case Number: 7664-41-7

Record ID: DEH2002-HUPFP-139073
Permit Status: Permit Renewed
Active Permit: Y
Child Record Id: DEH2019-HCHEM-0209402
Trade Secret: N
Hazardous Material Type: Pure
Last Updated: 2019-03-16T03:30:39.000
Chemical Name: Sodium Methoxide
Common Name: Sodium Methoxide
Case Number: 124-41-4

Record ID: DEH2002-HUPFP-139073
Permit Status: Permit Renewed
Active Permit: Y
Child Record Id: DEH2019-HCHEM-0209403
Trade Secret: N
Hazardous Material Type: Pure
Last Updated: 2019-03-16T03:30:39.000
Chemical Name: Ethanol
Common Name: Ethyl Alcohol
Case Number: 64-17-5

Record ID: DEH2002-HUPFP-139073
Permit Status: Permit Renewed
Active Permit: Y
Child Record Id: DEH2019-HCHEM-0209404
Trade Secret: N
Hazardous Material Type: Pure
Last Updated: 2019-03-16T03:30:39.000
Chemical Name: Sodium Hydride
Common Name: Sodium Hydride
Case Number: 7646-69-7

Record ID: DEH2002-HUPFP-139073
Permit Status: Permit Renewed
Active Permit: Y
Child Record Id: DEH2019-HCHEM-0209405
Trade Secret: N
Hazardous Material Type: Pure
Last Updated: 2019-03-16T03:30:39.000
Chemical Name: Methanol

ELI LILLY AND COMPANY (Continued) **S104757200**

Common Name: Methyl Alcohol
Case Number: 67-56-1

Record ID: DEH2002-HUPFP-139073
Permit Status: Permit Renewed
Active Permit: Y
Child Record Id: DEH2019-HCHEM-0209406
Trade Secret: N
Hazardous Material Type: Pure
Last Updated: 2019-03-16T03:30:39.000
Chemical Name: Magnesium
Common Name: Magnesium
Case Number: 7439-95-4

Record ID: DEH2002-HUPFP-139073
Permit Status: Permit Renewed
Active Permit: Y
Child Record Id: DEH2019-HCHEM-0209407
Trade Secret: N
Hazardous Material Type: Pure
Last Updated: 2019-03-16T03:30:39.000
Chemical Name: Sodium
Common Name: Sodium
Case Number: 7440-23-5

Record ID: DEH2002-HUPFP-139073
Permit Status: Permit Renewed
Active Permit: Y
Child Record Id: DEH2019-HCHEM-0209408
Trade Secret: N
Hazardous Material Type: Pure
Last Updated: 2019-03-16T03:30:39.000
Chemical Name: Borate(1-), tetrahydro-, sodium (1:1)
Common Name: Sodium borohydride
Case Number: 16940-66-2

Record ID: DEH2002-HUPFP-139073
Permit Status: Permit Renewed
Active Permit: Y
Child Record Id: DEH2019-HCHEM-0209409
Trade Secret: N
Hazardous Material Type: Mixture
Last Updated: 2019-03-16T03:30:39.000
Chemical Name: Argon, mixed with oxygen
Common Name: Argon mixed with oxygen
Case Number: 70355-98-5

Record ID: DEH2002-HUPFP-139073
Permit Status: Permit Renewed
Active Permit: Y
Child Record Id: DEH2019-HWAST-0181760
Trade Secret: N
Hazardous Material Type: Not reported
Last Updated: 2019-03-16T03:30:39.000
Chemical Name: Waste 901 Infectious Waste, General
Common Name: Waste 901 Infectious Waste, General
Case Number: Not reported

ELI LILLY AND COMPANY (Continued) **S104757200**

Record ID:	DEH2002-HUPFP-139073
Permit Status:	Permit Renewed
Active Permit:	Y
Child Record Id:	DEH2018-HCHEM-0171263
Trade Secret:	N
Hazardous Material Type:	Pure
Last Updated:	2018-04-03T02:32:20.000
Chemical Name:	Argon Liquid
Common Name:	Argon
Case Number:	7440-37-1

Record ID:	DEH2002-HUPFP-139073
Permit Status:	Permit Renewed
Active Permit:	Y
Child Record Id:	DEH2018-HCHEM-0171264
Trade Secret:	N
Hazardous Material Type:	Pure
Last Updated:	2018-04-03T02:32:20.000
Chemical Name:	Carbon Dioxide Liquid
Common Name:	Carbon Dioxide
Case Number:	124-38-9

Record ID:	DEH2002-HUPFP-139073
Permit Status:	Permit Renewed
Active Permit:	Y
Child Record Id:	DEH2018-HCHEM-0171265
Trade Secret:	N
Hazardous Material Type:	Mixture
Last Updated:	2018-04-03T02:32:20.000
Chemical Name:	Lead Acid Batteries
Common Name:	Lead Acid Batteries
Case Number:	Not reported

Record ID:	DEH2002-HUPFP-139073
Permit Status:	Permit Renewed
Active Permit:	Y
Child Record Id:	DEH2018-HCHEM-0171266
Trade Secret:	N
Hazardous Material Type:	Mixture
Last Updated:	2018-04-03T02:32:20.000
Chemical Name:	ACID DETERGENT
Common Name:	CAGE/GLASS WASH ACID DETERGENT
Case Number:	Not reported

Record ID:	DEH2002-HUPFP-139073
Permit Status:	Permit Renewed
Active Permit:	Y
Child Record Id:	DEH2018-HCHEM-0171267
Trade Secret:	N
Hazardous Material Type:	Mixture
Last Updated:	2018-04-03T02:32:20.000
Chemical Name:	ALKALINE DETERGENT
Common Name:	CAGE/GLASS WASH ALKALINE DETERGENT
Case Number:	Not reported

Record ID:	DEH2002-HUPFP-139073
Permit Status:	Permit Renewed

ELI LILLY AND COMPANY (Continued) **S104757200**

Active Permit: Y
Child Record Id: DEH2018-HCHEM-0171268
Trade Secret: N
Hazardous Material Type: Pure
Last Updated: 2018-04-03T02:32:20.000
Chemical Name: Nitrogen, Liquid
Common Name: Nitrogen, Liquid
Case Number: 7727-37-9

Record ID: DEH2002-HUPFP-139073
Permit Status: Permit Renewed
Active Permit: Y
Child Record Id: DEH2018-HCHEM-0171270
Trade Secret: N
Hazardous Material Type: Pure
Last Updated: 2018-04-03T02:32:20.000
Chemical Name: Diesel Fuel No. 2
Common Name: Diesel Fuel No. 2
Case Number: 68476-34-6

Record ID: DEH2002-HUPFP-139073
Permit Status: Permit Renewed
Active Permit: Y
Child Record Id: DEH2018-HCHEM-0171271
Trade Secret: N
Hazardous Material Type: Pure
Last Updated: 2018-04-03T02:32:20.000
Chemical Name: Helium
Common Name: Helium
Case Number: 7440-59-7

Record ID: DEH2002-HUPFP-139073
Permit Status: Permit Renewed
Active Permit: Y
Child Record Id: DEH2018-HCHEM-0171272
Trade Secret: N
Hazardous Material Type: Pure
Last Updated: 2018-04-03T02:32:20.000
Chemical Name: Oxygen
Common Name: Oxygen
Case Number: 7782-44-7

Record ID: DEH2002-HUPFP-139073
Permit Status: Permit Renewed
Active Permit: Y
Child Record Id: DEH2018-HCHEM-0171273
Trade Secret: N
Hazardous Material Type: Pure
Last Updated: 2018-04-03T02:32:20.000
Chemical Name: Argon Compressed
Common Name: Argon Compressed
Case Number: 7440-37-1

Record ID: DEH2002-HUPFP-139073
Permit Status: Permit Renewed
Active Permit: Y
Child Record Id: DEH2018-HWAST-0145350

ELI LILLY AND COMPANY (Continued) **S104757200**

Trade Secret: N
Hazardous Material Type: Not reported
Last Updated: 2018-04-03T02:32:20.000
Chemical Name: Waste 901 Infectious Waste, General
Common Name: Waste 901 Infectious Waste, General
Case Number: Not reported

Record ID: DEH2002-HUPFP-139073
Permit Status: Permit Renewed
Active Permit: Y
Child Record Id: DEH2018-HWAST-0145351
Trade Secret: N
Hazardous Material Type: Not reported
Last Updated: 2018-04-03T02:32:20.000
Chemical Name: Waste 902 Infectious Waste, Sharps
Common Name: Waste 902 Infectious Waste, Sharps
Case Number: Not reported

Record ID: DEH2002-HUPFP-139073
Permit Status: Permit Renewed
Active Permit: Y
Child Record Id: DEH2018-HWAST-0145352
Trade Secret: N
Hazardous Material Type: Not reported
Last Updated: 2018-04-03T02:32:20.000
Chemical Name: Liquid Biohazardous Laboratory Waste
Common Name: Liquid Biohazardous Laboratory Waste
Case Number: Not reported

Record ID: DEH2002-HUPFP-139073
Permit Status: Permit Renewed
Active Permit: Y
Child Record Id: DEH2018-HWAST-0145353
Trade Secret: N
Hazardous Material Type: Not reported
Last Updated: 2018-04-03T02:32:20.000
Chemical Name: Waste 212 Oxygenated Solvents
Common Name: Spent Solvent Mixture
Case Number: Not reported

Record ID: DEH2002-HUPFP-139073
Permit Status: Permit Renewed
Active Permit: Y
Child Record Id: DEH2018-HWAST-0145354
Trade Secret: N
Hazardous Material Type: Not reported
Last Updated: 2018-04-03T02:32:20.000
Chemical Name: Laboratory Debris, Solid Waste
Common Name: Laboratory Debris, Solid Waste
Case Number: Not reported

Record ID: DEH2002-HUPFP-139073
Permit Status: Permit Renewed
Active Permit: Y
Child Record Id: DEH2018-HWAST-0145357
Trade Secret: N
Hazardous Material Type: Not reported

ELI LILLY AND COMPANY (Continued) **S104757200**

Last Updated:	2018-04-03T02:32:20.000
Chemical Name:	Lubricating oils, used
Common Name:	Used lubricating oils
Case Number:	Not reported
Record ID:	DEH2002-HUPFP-139073
Permit Status:	Permit Renewed
Active Permit:	Y
Child Record Id:	DEH2017-HCHEM-0153257
Trade Secret:	N
Hazardous Material Type:	Pure
Last Updated:	2017-09-07T14:42:26.000
Chemical Name:	Argon Liquid
Common Name:	Argon
Case Number:	7440-37-1
Record ID:	DEH2002-HUPFP-139073
Permit Status:	Permit Renewed
Active Permit:	Y
Child Record Id:	DEH2017-HCHEM-0153258
Trade Secret:	N
Hazardous Material Type:	Pure
Last Updated:	2017-09-07T14:42:26.000
Chemical Name:	Carbon Dioxide Liquid
Common Name:	Carbon Dioxide
Case Number:	124-38-9
Record ID:	DEH2002-HUPFP-139073
Permit Status:	Permit Renewed
Active Permit:	Y
Child Record Id:	DEH2017-HCHEM-0153259
Trade Secret:	N
Hazardous Material Type:	Mixture
Last Updated:	2017-09-07T14:42:26.000
Chemical Name:	Lead Acid Batteries
Common Name:	Lead Acid Batteries
Case Number:	Not reported
Record ID:	DEH2002-HUPFP-139073
Permit Status:	Permit Renewed
Active Permit:	Y
Child Record Id:	DEH2017-HCHEM-0153260
Trade Secret:	N
Hazardous Material Type:	Mixture
Last Updated:	2017-09-07T14:42:26.000
Chemical Name:	ACID DETERGENT
Common Name:	CAGE/GLASS WASH ACID DETERGENT
Case Number:	Not reported
Record ID:	DEH2002-HUPFP-139073
Permit Status:	Permit Renewed
Active Permit:	Y
Child Record Id:	DEH2017-HCHEM-0153261
Trade Secret:	N
Hazardous Material Type:	Mixture
Last Updated:	2017-09-07T14:42:26.000
Chemical Name:	ALKALINE DETERGENT

ELI LILLY AND COMPANY (Continued) **S104757200**

Common Name: CAGE/GLASS WASH ALKALINE DETERGENT
Case Number: Not reported

Record ID: DEH2002-HUPFP-139073
Permit Status: Permit Renewed
Active Permit: Y
Child Record Id: DEH2017-HCHEM-0153262
Trade Secret: N
Hazardous Material Type: Pure
Last Updated: 2017-09-07T14:42:26.000
Chemical Name: Nitrogen, Liquid
Common Name: Nitrogen, Liquid
Case Number: 7727-37-9

Record ID: DEH2002-HUPFP-139073
Permit Status: Permit Renewed
Active Permit: Y
Child Record Id: DEH2017-HCHEM-0153263
Trade Secret: N
Hazardous Material Type: Pure
Last Updated: 2017-09-07T14:42:26.000
Chemical Name: Diesel Fuel No. 2
Common Name: Diesel Fuel No. 2
Case Number: 68476-34-6

Record ID: DEH2002-HUPFP-139073
Permit Status: Permit Renewed
Active Permit: Y
Child Record Id: DEH2017-HCHEM-0153264
Trade Secret: N
Hazardous Material Type: Pure
Last Updated: 2017-09-07T14:42:26.000
Chemical Name: Helium
Common Name: Helium
Case Number: 7440-59-7

Record ID: DEH2002-HUPFP-139073
Permit Status: Permit Renewed
Active Permit: Y
Child Record Id: DEH2017-HCHEM-0153265
Trade Secret: N
Hazardous Material Type: Pure
Last Updated: 2017-09-07T14:42:26.000
Chemical Name: Oxygen
Common Name: Oxygen
Case Number: 7782-44-7

Record ID: DEH2002-HUPFP-139073
Permit Status: Permit Renewed
Active Permit: Y
Child Record Id: DEH2017-HCHEM-0153266
Trade Secret: N
Hazardous Material Type: Pure
Last Updated: 2017-09-07T14:42:26.000
Chemical Name: Nitrogen
Common Name: Nitrogen
Case Number: 7727-37-9

ELI LILLY AND COMPANY (Continued) **S104757200**

Record ID:	DEH2002-HUPFP-139073
Permit Status:	Permit Renewed
Active Permit:	Y
Child Record Id:	DEH2017-HWAST-0131521
Trade Secret:	N
Hazardous Material Type:	Not reported
Last Updated:	2017-09-07T14:42:27.000
Chemical Name:	Waste 901 Infectious Waste, General
Common Name:	Waste 901 Infectious Waste, General
Case Number:	Not reported

Record ID:	DEH2002-HUPFP-139073
Permit Status:	Permit Renewed
Active Permit:	Y
Child Record Id:	DEH2017-HWAST-0131522
Trade Secret:	N
Hazardous Material Type:	Not reported
Last Updated:	2017-09-07T14:42:27.000
Chemical Name:	Waste 902 Infectious Waste, Sharps
Common Name:	Waste 902 Infectious Waste, Sharps
Case Number:	Not reported

Record ID:	DEH2002-HUPFP-139073
Permit Status:	Permit Renewed
Active Permit:	Y
Child Record Id:	DEH2017-HWAST-0131523
Trade Secret:	N
Hazardous Material Type:	Not reported
Last Updated:	2017-09-07T14:42:27.000
Chemical Name:	Liquid Biohazardous Laboratory Waste
Common Name:	Liquid Biohazardous Laboratory Waste
Case Number:	Not reported

Record ID:	DEH2002-HUPFP-139073
Permit Status:	Permit Renewed
Active Permit:	Y
Child Record Id:	DEH2017-HWAST-0131524
Trade Secret:	N
Hazardous Material Type:	Not reported
Last Updated:	2017-09-07T14:42:27.000
Chemical Name:	Waste 212 Oxygenated Solvents
Common Name:	Spent Solvent Mixture
Case Number:	Not reported

Record ID:	DEH2002-HUPFP-139073
Permit Status:	Permit Renewed
Active Permit:	Y
Child Record Id:	DEH2017-HWAST-0131525
Trade Secret:	N
Hazardous Material Type:	Not reported
Last Updated:	2017-09-07T14:42:27.000
Chemical Name:	Laboratory Debris, Solid Waste
Common Name:	Laboratory Debris, Solid Waste
Case Number:	Not reported

Record ID:	DEH2002-HUPFP-139073
Permit Status:	Permit Renewed

ELI LILLY AND COMPANY (Continued) **S104757200**

Active Permit: Y
Child Record Id: DEH2017-HWAST-0131526
Trade Secret: N
Hazardous Material Type: Not reported
Last Updated: 2017-09-07T14:42:27.000
Chemical Name: Formalin with Animal Tissue
Common Name: Formalin with Animal Tissue, Containerized Liquid
Case Number: Not reported

Record ID: DEH2002-HUPFP-139073
Permit Status: Permit Renewed
Active Permit: Y
Child Record Id: DEH2017-HWAST-0131527
Trade Secret: N
Hazardous Material Type: Not reported
Last Updated: 2017-09-07T14:42:27.000
Chemical Name: Qiagen Kit Component Waste
Common Name: Qiagen Kit Component Waste
Case Number: Not reported

Record ID: DEH2002-HUPFP-139073
Permit Status: Permit Renewed
Active Permit: Y
Child Record Id: DEH2017-HWAST-0131528
Trade Secret: N
Hazardous Material Type: Not reported
Last Updated: 2017-09-07T14:42:27.000
Chemical Name: Lubricating oils, used
Common Name: Used lubricating oils
Case Number: Not reported

Record ID: DEH2002-HUPFP-139073
Permit Status: Issued
Active Permit: Y
Child Record Id: DEH2017-HCHEM-0132763
Trade Secret: N
Hazardous Material Type: Pure
Last Updated: 2017-03-08T14:13:01.000
Chemical Name: Argon Liquid
Common Name: Argon
Case Number: 7440-37-1

Record ID: DEH2002-HUPFP-139073
Permit Status: Issued
Active Permit: Y
Child Record Id: DEH2017-HCHEM-0132764
Trade Secret: N
Hazardous Material Type: Pure
Last Updated: 2017-03-08T14:13:01.000
Chemical Name: Carbon Dioxide Liquid
Common Name: Carbon Dioxide
Case Number: 124-38-9

Record ID: DEH2002-HUPFP-139073
Permit Status: Issued
Active Permit: Y
Child Record Id: DEH2017-HCHEM-0132765

ELI LILLY AND COMPANY (Continued) **S104757200**

Trade Secret: N
Hazardous Material Type: Mixture
Last Updated: 2017-03-08T14:13:01.000
Chemical Name: Lead Acid Batteries
Common Name: Lead Acid Batteries
Case Number: Not reported

Record ID: DEH2002-HUPFP-139073
Permit Status: Issued
Active Permit: Y
Child Record Id: DEH2017-HCHEM-0132766
Trade Secret: N
Hazardous Material Type: Mixture
Last Updated: 2017-03-08T14:13:01.000
Chemical Name: ACID DETERGENT
Common Name: CAGE/GLASS WASH ACID DETERGENT
Case Number: Not reported

Record ID: DEH2002-HUPFP-139073
Permit Status: Issued
Active Permit: Y
Child Record Id: DEH2017-HCHEM-0132767
Trade Secret: N
Hazardous Material Type: Mixture
Last Updated: 2017-03-08T14:13:01.000
Chemical Name: ALKALINE DETERGENT
Common Name: CAGE/GLASS WASH ALKALINE DETERGENT
Case Number: Not reported

Record ID: DEH2002-HUPFP-139073
Permit Status: Issued
Active Permit: Y
Child Record Id: DEH2017-HCHEM-0132768
Trade Secret: N
Hazardous Material Type: Pure
Last Updated: 2017-03-08T14:13:01.000
Chemical Name: Nitrogen, Liquid
Common Name: Nitrogen, Liquid
Case Number: 7727-37-9

Record ID: DEH2002-HUPFP-139073
Permit Status: Issued
Active Permit: Y
Child Record Id: DEH2017-HCHEM-0132769
Trade Secret: N
Hazardous Material Type: Pure
Last Updated: 2017-03-08T14:13:01.000
Chemical Name: Diesel Fuel No. 2
Common Name: Diesel Fuel No. 2
Case Number: 68476-34-6

Record ID: DEH2002-HUPFP-139073
Permit Status: Issued
Active Permit: Y
Child Record Id: DEH2017-HCHEM-0132770
Trade Secret: N
Hazardous Material Type: Pure

ELI LILLY AND COMPANY (Continued) **S104757200**

Last Updated: 2017-03-08T14:13:01.000
Chemical Name: Helium
Common Name: Helium
Case Number: 7440-59-7

Record ID: DEH2002-HUPFP-139073
Permit Status: Issued
Active Permit: Y
Child Record Id: DEH2017-HCHEM-0132771
Trade Secret: N
Hazardous Material Type: Pure
Last Updated: 2017-03-08T14:13:01.000
Chemical Name: Oxygen
Common Name: Oxygen
Case Number: 7782-44-7

Record ID: DEH2002-HUPFP-139073
Permit Status: Issued
Active Permit: Y
Child Record Id: DEH2017-HWAST-0111058
Trade Secret: N
Hazardous Material Type: Not reported
Last Updated: 2017-03-08T14:13:01.000
Chemical Name: Waste 901 Infectious Waste, General
Common Name: Waste 901 Infectious Waste, General
Case Number: Not reported

Record ID: DEH2002-HUPFP-139073
Permit Status: Issued
Active Permit: Y
Child Record Id: DEH2017-HWAST-0111059
Trade Secret: N
Hazardous Material Type: Not reported
Last Updated: 2017-03-08T14:13:01.000
Chemical Name: Waste 902 Infectious Waste, Sharps
Common Name: Waste 902 Infectious Waste, Sharps
Case Number: Not reported

Record ID: DEH2002-HUPFP-139073
Permit Status: Issued
Active Permit: Y
Child Record Id: DEH2017-HWAST-0111060
Trade Secret: N
Hazardous Material Type: Not reported
Last Updated: 2017-03-08T14:13:01.000
Chemical Name: Liquid Biohazardous Laboratory Waste
Common Name: Liquid Biohazardous Laboratory Waste
Case Number: Not reported

Record ID: DEH2002-HUPFP-139073
Permit Status: Issued
Active Permit: Y
Child Record Id: DEH2017-HWAST-0111061
Trade Secret: N
Hazardous Material Type: Not reported
Last Updated: 2017-03-08T14:13:01.000
Chemical Name: Waste 212 Oxygenated Solvents

ELI LILLY AND COMPANY (Continued) **S104757200**

Common Name: Spent Solvent Mixture
Case Number: Not reported

Record ID: DEH2002-HUPFP-139073
Permit Status: Issued
Active Permit: Y
Child Record Id: DEH2017-HWAST-0111062
Trade Secret: N
Hazardous Material Type: Not reported
Last Updated: 2017-03-08T14:13:01.000
Chemical Name: Laboratory Debris, Solid Waste
Common Name: Laboratory Debris, Solid Waste
Case Number: Not reported

Record ID: DEH2002-HUPFP-139073
Permit Status: Issued
Active Permit: Y
Child Record Id: DEH2017-HWAST-0111063
Trade Secret: N
Hazardous Material Type: Not reported
Last Updated: 2017-03-08T14:13:01.000
Chemical Name: Formalin with Animal Tissue
Common Name: Formalin with Animal Tissue, Containerized Liquid
Case Number: Not reported

Record ID: DEH2002-HUPFP-139073
Permit Status: Issued
Active Permit: Y
Child Record Id: DEH2017-HWAST-0111064
Trade Secret: N
Hazardous Material Type: Not reported
Last Updated: 2017-03-08T14:13:01.000
Chemical Name: Qiagen Kit Component Waste
Common Name: Qiagen Kit Component Waste
Case Number: Not reported

Record ID: DEH2002-HUPFP-139073
Permit Status: Issued
Active Permit: Y
Child Record Id: DEH2017-HWAST-0111065
Trade Secret: N
Hazardous Material Type: Not reported
Last Updated: 2017-03-08T14:13:01.000
Chemical Name: Lubricating oils, used
Common Name: Used lubricating oils
Case Number: Not reported

Record ID: DEH2002-HUPFP-139073
Permit Status: Permit Renewed
Active Permit: Y
Child Record Id: DEH2017-HCHEM-0158135
Trade Secret: N
Hazardous Material Type: Pure
Last Updated: 2017-09-29T01:19:05.000
Chemical Name: Argon Liquid
Common Name: Argon
Case Number: 7440-37-1

ELI LILLY AND COMPANY (Continued) **S104757200**

Record ID:	DEH2002-HUPFP-139073
Permit Status:	Permit Renewed
Active Permit:	Y
Child Record Id:	DEH2017-HCHEM-0158136
Trade Secret:	N
Hazardous Material Type:	Pure
Last Updated:	2017-09-29T01:19:05.000
Chemical Name:	Carbon Dioxide Liquid
Common Name:	Carbon Dioxide
Case Number:	124-38-9

Record ID:	DEH2002-HUPFP-139073
Permit Status:	Permit Renewed
Active Permit:	Y
Child Record Id:	DEH2017-HCHEM-0158137
Trade Secret:	N
Hazardous Material Type:	Mixture
Last Updated:	2017-09-29T01:19:05.000
Chemical Name:	Lead Acid Batteries
Common Name:	Lead Acid Batteries
Case Number:	Not reported

Record ID:	DEH2002-HUPFP-139073
Permit Status:	Permit Renewed
Active Permit:	Y
Child Record Id:	DEH2017-HCHEM-0158138
Trade Secret:	N
Hazardous Material Type:	Mixture
Last Updated:	2017-09-29T01:19:05.000
Chemical Name:	ACID DETERGENT
Common Name:	CAGE/GLASS WASH ACID DETERGENT
Case Number:	Not reported

Record ID:	DEH2002-HUPFP-139073
Permit Status:	Permit Renewed
Active Permit:	Y
Child Record Id:	DEH2017-HCHEM-0158139
Trade Secret:	N
Hazardous Material Type:	Mixture
Last Updated:	2017-09-29T01:19:05.000
Chemical Name:	ALKALINE DETERGENT
Common Name:	CAGE/GLASS WASH ALKALINE DETERGENT
Case Number:	Not reported

Record ID:	DEH2002-HUPFP-139073
Permit Status:	Permit Renewed
Active Permit:	Y
Child Record Id:	DEH2017-HCHEM-0158140
Trade Secret:	N
Hazardous Material Type:	Pure
Last Updated:	2017-09-29T01:19:05.000
Chemical Name:	Nitrogen, Liquid
Common Name:	Nitrogen, Liquid
Case Number:	7727-37-9

Record ID:	DEH2002-HUPFP-139073
Permit Status:	Permit Renewed

ELI LILLY AND COMPANY (Continued) **S104757200**

Active Permit: Y
Child Record Id: DEH2017-HCHEM-0158141
Trade Secret: N
Hazardous Material Type: Pure
Last Updated: 2017-09-29T01:19:05.000
Chemical Name: Nitrogen
Common Name: Nitrogen
Case Number: 7727-37-9

Record ID: DEH2002-HUPFP-139073
Permit Status: Permit Renewed
Active Permit: Y
Child Record Id: DEH2017-HCHEM-0158142
Trade Secret: N
Hazardous Material Type: Pure
Last Updated: 2017-09-29T01:19:05.000
Chemical Name: Diesel Fuel No. 2
Common Name: Diesel Fuel No. 2
Case Number: 68476-34-6

Record ID: DEH2002-HUPFP-139073
Permit Status: Permit Renewed
Active Permit: Y
Child Record Id: DEH2017-HCHEM-0158143
Trade Secret: N
Hazardous Material Type: Pure
Last Updated: 2017-09-29T01:19:05.000
Chemical Name: Helium
Common Name: Helium
Case Number: 7440-59-7

Record ID: DEH2002-HUPFP-139073
Permit Status: Permit Renewed
Active Permit: Y
Child Record Id: DEH2017-HCHEM-0158144
Trade Secret: N
Hazardous Material Type: Pure
Last Updated: 2017-09-29T01:19:05.000
Chemical Name: Oxygen
Common Name: Oxygen
Case Number: 7782-44-7

Record ID: DEH2002-HUPFP-139073
Permit Status: Permit Renewed
Active Permit: Y
Child Record Id: DEH2017-HCHEM-0158145
Trade Secret: N
Hazardous Material Type: Pure
Last Updated: 2017-09-29T01:19:05.000
Chemical Name: Argon Compressed
Common Name: Argon Compressed
Case Number: 7440-37-1

Record ID: DEH2002-HUPFP-139073
Permit Status: Permit Renewed
Active Permit: Y
Child Record Id: DEH2017-HWAST-0133733

ELI LILLY AND COMPANY (Continued) **S104757200**

Trade Secret: N
Hazardous Material Type: Not reported
Last Updated: 2017-09-29T01:19:07.000
Chemical Name: Waste 901 Infectious Waste, General
Common Name: Waste 901 Infectious Waste, General
Case Number: Not reported

Record ID: DEH2002-HUPFP-139073
Permit Status: Permit Renewed
Active Permit: Y
Child Record Id: DEH2017-HWAST-0133734
Trade Secret: N
Hazardous Material Type: Not reported
Last Updated: 2017-09-29T01:19:07.000
Chemical Name: Waste 902 Infectious Waste, Sharps
Common Name: Waste 902 Infectious Waste, Sharps
Case Number: Not reported

Record ID: DEH2002-HUPFP-139073
Permit Status: Permit Renewed
Active Permit: Y
Child Record Id: DEH2017-HWAST-0133735
Trade Secret: N
Hazardous Material Type: Not reported
Last Updated: 2017-09-29T01:19:07.000
Chemical Name: Liquid Biohazardous Laboratory Waste
Common Name: Liquid Biohazardous Laboratory Waste
Case Number: Not reported

Record ID: DEH2002-HUPFP-139073
Permit Status: Permit Renewed
Active Permit: Y
Child Record Id: DEH2017-HWAST-0133736
Trade Secret: N
Hazardous Material Type: Not reported
Last Updated: 2017-09-29T01:19:07.000
Chemical Name: Waste 212 Oxygenated Solvents
Common Name: Spent Solvent Mixture
Case Number: Not reported

Record ID: DEH2002-HUPFP-139073
Permit Status: Permit Renewed
Active Permit: Y
Child Record Id: DEH2017-HWAST-0133737
Trade Secret: N
Hazardous Material Type: Not reported
Last Updated: 2017-09-29T01:19:07.000
Chemical Name: Laboratory Debris, Solid Waste
Common Name: Laboratory Debris, Solid Waste
Case Number: Not reported

Record ID: DEH2002-HUPFP-139073
Permit Status: Permit Renewed
Active Permit: Y
Child Record Id: DEH2017-HWAST-0133738
Trade Secret: N
Hazardous Material Type: Not reported

ELI LILLY AND COMPANY (Continued) **S104757200**

Last Updated: 2017-09-29T01:19:07.000
Chemical Name: Formalin with Animal Tissue
Common Name: Formalin with Animal Tissue, Containerized Liquid
Case Number: Not reported

Record ID: DEH2002-HUPFP-139073
Permit Status: Permit Renewed
Active Permit: Y
Child Record Id: DEH2017-HWAST-0133739
Trade Secret: N
Hazardous Material Type: Not reported
Last Updated: 2017-09-29T01:19:07.000
Chemical Name: Qiagen Kit Component Waste
Common Name: Qiagen Kit Component Waste
Case Number: Not reported

Record ID: DEH2002-HUPFP-139073
Permit Status: Permit Renewed
Active Permit: Y
Child Record Id: DEH2017-HWAST-0133740
Trade Secret: N
Hazardous Material Type: Not reported
Last Updated: 2017-09-29T01:19:07.000
Chemical Name: Lubricating oils, used
Common Name: Used lubricating oils
Case Number: Not reported

Record ID: DEH2002-HUPFP-139073
Permit Status: Permit Renewed
Active Permit: Y
Child Record Id: DEH2018-HWAST-0145355
Trade Secret: N
Hazardous Material Type: Not reported
Last Updated: 2018-04-03T02:32:20.000
Chemical Name: Formalin with Animal Tissue
Common Name: Formalin with Animal Tissue, Containerized Liquid
Case Number: Not reported

Record ID: DEH2002-HUPFP-139073
Permit Status: Permit Renewed
Active Permit: Y
Child Record Id: DEH2018-HWAST-0145356
Trade Secret: N
Hazardous Material Type: Not reported
Last Updated: 2018-04-03T02:32:20.000
Chemical Name: Qiagen Kit Component Waste
Common Name: Qiagen Kit Component Waste
Case Number: Not reported

Record ID: DEH2002-HUPFP-139073
Permit Status: Permit Renewed
Active Permit: Y
Child Record Id: DEH2018-HCHEM-0201497
Trade Secret: N
Hazardous Material Type: Pure
Last Updated: 2018-11-30T00:52:30.000
Chemical Name: Argon Liquid

ELI LILLY AND COMPANY (Continued) **S104757200**

Common Name: Argon
Case Number: 7440-37-1

Record ID: DEH2002-HUPFP-139073
Permit Status: Permit Renewed
Active Permit: Y
Child Record Id: DEH2018-HCHEM-0201498
Trade Secret: N
Hazardous Material Type: Pure
Last Updated: 2018-11-30T00:52:30.000
Chemical Name: Carbon Dioxide Liquid
Common Name: Carbon Dioxide
Case Number: 124-38-9

Record ID: DEH2002-HUPFP-139073
Permit Status: Permit Renewed
Active Permit: Y
Child Record Id: DEH2018-HCHEM-0201499
Trade Secret: N
Hazardous Material Type: Mixture
Last Updated: 2018-11-30T00:52:30.000
Chemical Name: Lead Acid Batteries
Common Name: Lead Acid Batteries
Case Number: Not reported

Record ID: DEH2002-HUPFP-139073
Permit Status: Permit Renewed
Active Permit: Y
Child Record Id: DEH2018-HCHEM-0201500
Trade Secret: N
Hazardous Material Type: Mixture
Last Updated: 2018-11-30T00:52:30.000
Chemical Name: ACID DETERGENT
Common Name: CAGE/GLASS WASH ACID DETERGENT
Case Number: Not reported

Record ID: DEH2002-HUPFP-139073
Permit Status: Permit Renewed
Active Permit: Y
Child Record Id: DEH2018-HCHEM-0201501
Trade Secret: N
Hazardous Material Type: Mixture
Last Updated: 2018-11-30T00:52:30.000
Chemical Name: ALKALINE DETERGENT
Common Name: CAGE/GLASS WASH ALKALINE DETERGENT
Case Number: Not reported

Record ID: DEH2002-HUPFP-139073
Permit Status: Permit Renewed
Active Permit: Y
Child Record Id: DEH2018-HCHEM-0201502
Trade Secret: N
Hazardous Material Type: Pure
Last Updated: 2018-11-30T00:52:30.000
Chemical Name: Acetonitrile
Common Name: Acetonitrile
Case Number: 75-05-8

ELI LILLY AND COMPANY (Continued) **S104757200**

Record ID:	DEH2002-HUPFP-139073
Permit Status:	Permit Renewed
Active Permit:	Y
Child Record Id:	DEH2018-HCHEM-0201503
Trade Secret:	N
Hazardous Material Type:	Pure
Last Updated:	2018-11-30T00:52:30.000
Chemical Name:	Helium
Common Name:	Helium
Case Number:	7440-59-7

Record ID:	DEH2002-HUPFP-139073
Permit Status:	Permit Renewed
Active Permit:	Y
Child Record Id:	DEH2018-HCHEM-0201504
Trade Secret:	N
Hazardous Material Type:	Pure
Last Updated:	2018-11-30T00:52:30.000
Chemical Name:	Oxygen
Common Name:	Oxygen
Case Number:	7782-44-7

Record ID:	DEH2002-HUPFP-139073
Permit Status:	Permit Renewed
Active Permit:	Y
Child Record Id:	DEH2018-HCHEM-0201505
Trade Secret:	N
Hazardous Material Type:	Pure
Last Updated:	2018-11-30T00:52:30.000
Chemical Name:	Lithium
Common Name:	Lithium-7
Case Number:	13982-05-3

Record ID:	DEH2002-HUPFP-139073
Permit Status:	Permit Renewed
Active Permit:	Y
Child Record Id:	DEH2018-HCHEM-0201506
Trade Secret:	N
Hazardous Material Type:	Pure
Last Updated:	2018-11-30T00:52:30.000
Chemical Name:	Nitrogen, Liquid
Common Name:	Nitrogen, Liquid
Case Number:	7727-37-9

Record ID:	DEH2002-HUPFP-139073
Permit Status:	Permit Renewed
Active Permit:	Y
Child Record Id:	DEH2018-HCHEM-0201507
Trade Secret:	N
Hazardous Material Type:	Pure
Last Updated:	2018-11-30T00:52:30.000
Chemical Name:	Argon Compressed
Common Name:	Argon Compressed
Case Number:	7440-37-1

Record ID:	DEH2002-HUPFP-139073
Permit Status:	Permit Renewed

ELI LILLY AND COMPANY (Continued) **S104757200**

Active Permit:	Y
Child Record Id:	DEH2018-HCHEM-0201508
Trade Secret:	N
Hazardous Material Type:	Pure
Last Updated:	2018-11-30T00:52:30.000
Chemical Name:	Diesel Fuel No. 2
Common Name:	Diesel Fuel No. 2
Case Number:	68476-34-6
Record ID:	DEH2002-HUPFP-139073
Permit Status:	Permit Renewed
Active Permit:	Y
Child Record Id:	DEH2018-HCHEM-0201509
Trade Secret:	N
Hazardous Material Type:	Pure
Last Updated:	2018-11-30T00:52:30.000
Chemical Name:	Ethanol
Common Name:	Ethyl Alcohol
Case Number:	64-17-5
Record ID:	DEH2002-HUPFP-139073
Permit Status:	Permit Renewed
Active Permit:	Y
Child Record Id:	DEH2018-HCHEM-0201510
Trade Secret:	N
Hazardous Material Type:	Pure
Last Updated:	2018-11-30T00:52:30.000
Chemical Name:	Methanol
Common Name:	Methyl Alcohol
Case Number:	67-56-1
Record ID:	DEH2002-HUPFP-139073
Permit Status:	Permit Renewed
Active Permit:	Y
Child Record Id:	DEH2018-HCHEM-0201511
Trade Secret:	N
Hazardous Material Type:	Pure
Last Updated:	2018-11-30T00:52:30.000
Chemical Name:	Sodium
Common Name:	Sodium
Case Number:	7440-23-5
Record ID:	DEH2002-HUPFP-139073
Permit Status:	Permit Renewed
Active Permit:	Y
Child Record Id:	DEH2018-HCHEM-0201512
Trade Secret:	N
Hazardous Material Type:	Pure
Last Updated:	2018-11-30T00:52:30.000
Chemical Name:	Magnesium
Common Name:	Magnesium
Case Number:	7439-95-4
Record ID:	DEH2002-HUPFP-139073
Permit Status:	Permit Renewed
Active Permit:	Y
Child Record Id:	DEH2018-HCHEM-0201513

ELI LILLY AND COMPANY (Continued) **S104757200**

Trade Secret: N
Hazardous Material Type: Pure
Last Updated: 2018-11-30T00:52:30.000
Chemical Name: Lithium Aluminum Hydride
Common Name: Lithium aluminum hydride
Case Number: 16853-85-3

Record ID: DEH2002-HUPFP-139073
Permit Status: Permit Renewed
Active Permit: Y
Child Record Id: DEH2018-HCHEM-0201514
Trade Secret: N
Hazardous Material Type: Pure
Last Updated: 2018-11-30T00:52:30.000
Chemical Name: Sodium Methoxide
Common Name: Sodium Methoxide
Case Number: 124-41-4

Record ID: DEH2002-HUPFP-139073
Permit Status: Permit Renewed
Active Permit: Y
Child Record Id: DEH2018-HCHEM-0201515
Trade Secret: N
Hazardous Material Type: Pure
Last Updated: 2018-11-30T00:52:30.000
Chemical Name: Sodium Hydride
Common Name: Sodium Hydride
Case Number: 7646-69-7

Record ID: DEH2002-HUPFP-139073
Permit Status: Permit Renewed
Active Permit: Y
Child Record Id: DEH2018-HCHEM-0201516
Trade Secret: N
Hazardous Material Type: Pure
Last Updated: 2018-11-30T00:52:30.000
Chemical Name: Borate(1-), tetrahydro-, sodium (1:1)
Common Name: Sodium borohydride
Case Number: 16940-66-2

Record ID: DEH2002-HUPFP-139073
Permit Status: Permit Renewed
Active Permit: Y
Child Record Id: DEH2018-HCHEM-0201517
Trade Secret: N
Hazardous Material Type: Pure
Last Updated: 2018-11-30T00:52:30.000
Chemical Name: Phosphorus(V) oxychloride
Common Name: Phosphoryl Chloride
Case Number: 10025-87-3

Record ID: DEH2002-HUPFP-139073
Permit Status: Permit Renewed
Active Permit: Y
Child Record Id: DEH2018-HWAST-0173601
Trade Secret: N
Hazardous Material Type: Not reported

ELI LILLY AND COMPANY (Continued) **S104757200**

Last Updated: 2018-11-30T00:52:32.000
Chemical Name: Waste 901 Infectious Waste, General
Common Name: Waste 901 Infectious Waste, General
Case Number: Not reported

Record ID: DEH2002-HUPFP-139073
Permit Status: Permit Renewed
Active Permit: Y
Child Record Id: DEH2018-HWAST-0173602
Trade Secret: N
Hazardous Material Type: Not reported
Last Updated: 2018-11-30T00:52:32.000
Chemical Name: Waste 902 Infectious Waste, Sharps
Common Name: Waste 902 Infectious Waste, Sharps
Case Number: Not reported

Record ID: DEH2002-HUPFP-139073
Permit Status: Permit Renewed
Active Permit: Y
Child Record Id: DEH2018-HWAST-0173603
Trade Secret: N
Hazardous Material Type: Not reported
Last Updated: 2018-11-30T00:52:32.000
Chemical Name: Liquid Biohazardous Laboratory Waste
Common Name: Liquid Biohazardous Laboratory Waste
Case Number: Not reported

Record ID: DEH2002-HUPFP-139073
Permit Status: Permit Renewed
Active Permit: Y
Child Record Id: DEH2018-HWAST-0173604
Trade Secret: N
Hazardous Material Type: Not reported
Last Updated: 2018-11-30T00:52:32.000
Chemical Name: Waste 212 Oxygenated Solvents
Common Name: Spent Solvent Mixture
Case Number: Not reported

Record ID: DEH2002-HUPFP-139073
Permit Status: Permit Renewed
Active Permit: Y
Child Record Id: DEH2018-HWAST-0173605
Trade Secret: N
Hazardous Material Type: Not reported
Last Updated: 2018-11-30T00:52:32.000
Chemical Name: Laboratory Debris, Solid Waste
Common Name: Laboratory Debris, Solid Waste
Case Number: Not reported

Record ID: DEH2002-HUPFP-139073
Permit Status: Permit Renewed
Active Permit: Y
Child Record Id: DEH2018-HWAST-0173606
Trade Secret: N
Hazardous Material Type: Not reported
Last Updated: 2018-11-30T00:52:32.000
Chemical Name: Formalin with Animal Tissue

ELI LILLY AND COMPANY (Continued) **S104757200**

Common Name: Formalin with Animal Tissue, Containerized Liquid
Case Number: Not reported

Record ID: DEH2002-HUPFP-139073
Permit Status: Permit Renewed
Active Permit: Y
Child Record Id: DEH2018-HWAST-0173607
Trade Secret: N
Hazardous Material Type: Not reported
Last Updated: 2018-11-30T00:52:32.000
Chemical Name: Qiagen Kit Component Waste
Common Name: Qiagen Kit Component Waste
Case Number: Not reported

Record ID: DEH2002-HUPFP-139073
Permit Status: Permit Renewed
Active Permit: Y
Child Record Id: DEH2018-HWAST-0173608
Trade Secret: N
Hazardous Material Type: Not reported
Last Updated: 2018-11-30T00:52:32.000
Chemical Name: Chlorinated Solvent Waste
Common Name: Chlorinated Solvent Waste
Case Number: Not reported

Record ID: DEH2002-HUPFP-139073
Permit Status: Permit Renewed
Active Permit: Y
Child Record Id: DEH2018-HWAST-0173609
Trade Secret: N
Hazardous Material Type: Not reported
Last Updated: 2018-11-30T00:52:32.000
Chemical Name: Chlorinated Solvent Lab Debris
Common Name: Chlorinated Solvent Lab Debris
Case Number: Not reported

Record ID: DEH2002-HUPFP-139073
Permit Status: Permit Renewed
Active Permit: Y
Child Record Id: DEH2018-HWAST-0173610
Trade Secret: N
Hazardous Material Type: Not reported
Last Updated: 2018-11-30T00:52:32.000
Chemical Name: Chemically Contaminated Sharps
Common Name: Chemically Contaminated Sharps
Case Number: Not reported

Record ID: DEH2002-HUPFP-139073
Permit Status: Permit Renewed
Active Permit: Y
Child Record Id: DEH2018-HWAST-0173611
Trade Secret: N
Hazardous Material Type: Not reported
Last Updated: 2018-11-30T00:52:32.000
Chemical Name: Spent Catalyst, Palladium on Celite
Common Name: Spent Catalyst, Palladium on Celite
Case Number: Not reported

ELI LILLY AND COMPANY (Continued) **S104757200**

Record ID:	DEH2002-HUPFP-139073
Permit Status:	Permit Renewed
Active Permit:	Y
Child Record Id:	DEH2018-HWAST-0173612
Trade Secret:	N
Hazardous Material Type:	Not reported
Last Updated:	2018-11-30T00:52:32.000
Chemical Name:	HPLC Vials and NMR Tubes
Common Name:	HPLC Vials and NMR Tubes
Case Number:	Not reported

Record ID:	DEH2002-HUPFP-139073
Permit Status:	Permit Renewed
Active Permit:	Y
Child Record Id:	DEH2018-HWAST-0173613
Trade Secret:	N
Hazardous Material Type:	Not reported
Last Updated:	2018-11-30T00:52:32.000
Chemical Name:	Lubricating oils, used
Common Name:	Used lubricating oils
Case Number:	Not reported

Record ID:	DEH2002-HUPFP-139073
Permit Status:	Permit Renewed
Active Permit:	Y
Child Record Id:	DEH2019-HCHEM-0209386
Trade Secret:	N
Hazardous Material Type:	Pure
Last Updated:	2019-03-16T03:30:39.000
Chemical Name:	Argon Liquid
Common Name:	Argon
Case Number:	7440-37-1

Record ID:	DEH2002-HUPFP-139073
Permit Status:	Permit Renewed
Active Permit:	Y
Child Record Id:	DEH2019-HCHEM-0209387
Trade Secret:	N
Hazardous Material Type:	Pure
Last Updated:	2019-03-16T03:30:39.000
Chemical Name:	Carbon Dioxide Liquid
Common Name:	Carbon Dioxide
Case Number:	124-38-9

Record ID:	DEH2002-HUPFP-139073
Permit Status:	Permit Renewed
Active Permit:	Y
Child Record Id:	DEH2019-HCHEM-0209388
Trade Secret:	N
Hazardous Material Type:	Mixture
Last Updated:	2019-03-16T03:30:39.000
Chemical Name:	Lead Acid Batteries
Common Name:	Lead Acid Batteries
Case Number:	Not reported

Record ID:	DEH2002-HUPFP-139073
Permit Status:	Permit Renewed

ELI LILLY AND COMPANY (Continued) **S104757200**

Active Permit: Y
Child Record Id: DEH2019-HCHEM-0209389
Trade Secret: N
Hazardous Material Type: Mixture
Last Updated: 2019-03-16T03:30:39.000
Chemical Name: ACID DETERGENT
Common Name: CAGE/GLASS WASH ACID DETERGENT
Case Number: Not reported

Record ID: DEH2002-HUPFP-139073
Permit Status: Permit Renewed
Active Permit: Y
Child Record Id: DEH2019-HCHEM-0209390
Trade Secret: N
Hazardous Material Type: Mixture
Last Updated: 2019-03-16T03:30:39.000
Chemical Name: ALKALINE DETERGENT
Common Name: CAGE/GLASS WASH ALKALINE DETERGENT
Case Number: Not reported

Record ID: DEH2002-HUPFP-139073
Permit Status: Permit Renewed
Active Permit: Y
Child Record Id: DEH2019-HCHEM-0209391
Trade Secret: N
Hazardous Material Type: Pure
Last Updated: 2019-03-16T03:30:39.000
Chemical Name: Acetonitrile
Common Name: Acetonitrile
Case Number: 75-05-8

Record ID: DEH2002-HUPFP-139073
Permit Status: Permit Renewed
Active Permit: Y
Child Record Id: DEH2019-HCHEM-0209392
Trade Secret: N
Hazardous Material Type: Pure
Last Updated: 2019-03-16T03:30:39.000
Chemical Name: Helium
Common Name: Helium
Case Number: 7440-59-7

Record ID: DEH2002-HUPFP-139073
Permit Status: Permit Renewed
Active Permit: Y
Child Record Id: DEH2019-HCHEM-0209393
Trade Secret: N
Hazardous Material Type: Pure
Last Updated: 2019-03-16T03:30:39.000
Chemical Name: Oxygen
Common Name: Oxygen
Case Number: 7782-44-7

Record ID: DEH2002-HUPFP-139073
Permit Status: Permit Renewed
Active Permit: Y
Child Record Id: DEH2019-HCHEM-0209394

ELI LILLY AND COMPANY (Continued) **S104757200**

Trade Secret: N
Hazardous Material Type: Pure
Last Updated: 2019-03-16T03:30:39.000
Chemical Name: Lithium
Common Name: Lithium-7
Case Number: 13982-05-3

Record ID: DEH2002-HUPFP-139073
Permit Status: Permit Renewed
Active Permit: Y
Child Record Id: DEH2019-HCHEM-0209395
Trade Secret: N
Hazardous Material Type: Pure
Last Updated: 2019-03-16T03:30:39.000
Chemical Name: Lithium Aluminum Hydride
Common Name: Lithium aluminum hydride
Case Number: 16853-85-3

Record ID: DEH2002-HUPFP-139073
Permit Status: Permit Renewed
Active Permit: Y
Child Record Id: DEH2019-HCHEM-0209396
Trade Secret: N
Hazardous Material Type: Pure
Last Updated: 2019-03-16T03:30:39.000
Chemical Name: Phosphorus(V) oxychloride
Common Name: Phosphoryl Chloride
Case Number: 10025-87-3

Record ID: DEH2002-HUPFP-139073
Permit Status: Permit Renewed
Active Permit: Y
Child Record Id: DEH2019-HCHEM-0209397
Trade Secret: N
Hazardous Material Type: Pure
Last Updated: 2019-03-16T03:30:39.000
Chemical Name: Liquid Helium
Common Name: Liquid Helium
Case Number: 7440-59-7

Record ID: DEH2002-HUPFP-139073
Permit Status: Permit Renewed
Active Permit: Y
Child Record Id: DEH2019-HWAST-0181761
Trade Secret: N
Hazardous Material Type: Not reported
Last Updated: 2019-03-16T03:30:39.000
Chemical Name: Waste 902 Infectious Waste, Sharps
Common Name: Waste 902 Infectious Waste, Sharps
Case Number: Not reported

Record ID: DEH2002-HUPFP-139073
Permit Status: Permit Renewed
Active Permit: Y
Child Record Id: DEH2019-HWAST-0181762
Trade Secret: N
Hazardous Material Type: Not reported

ELI LILLY AND COMPANY (Continued) **S104757200**

Last Updated: 2019-03-16T03:30:39.000
Chemical Name: Liquid Biohazardous Laboratory Waste
Common Name: Liquid Biohazardous Laboratory Waste
Case Number: Not reported

Record ID: DEH2002-HUPFP-139073
Permit Status: Permit Renewed
Active Permit: Y
Child Record Id: DEH2019-HWAST-0181763
Trade Secret: N
Hazardous Material Type: Not reported
Last Updated: 2019-03-16T03:30:39.000
Chemical Name: Waste 212 Oxygenated Solvents
Common Name: Spent Solvent Mixture
Case Number: Not reported

Record ID: DEH2002-HUPFP-139073
Permit Status: Permit Renewed
Active Permit: Y
Child Record Id: DEH2019-HWAST-0181764
Trade Secret: N
Hazardous Material Type: Not reported
Last Updated: 2019-03-16T03:30:39.000
Chemical Name: Laboratory Debris, Solid Waste
Common Name: Laboratory Debris, Solid Waste
Case Number: Not reported

Record ID: DEH2002-HUPFP-139073
Permit Status: Permit Renewed
Active Permit: Y
Child Record Id: DEH2019-HWAST-0181765
Trade Secret: N
Hazardous Material Type: Not reported
Last Updated: 2019-03-16T03:30:39.000
Chemical Name: Formalin with Animal Tissue
Common Name: Formalin with Animal Tissue, Containerized Liquid
Case Number: Not reported

Record ID: DEH2002-HUPFP-139073
Permit Status: Permit Renewed
Active Permit: Y
Child Record Id: DEH2019-HWAST-0181766
Trade Secret: N
Hazardous Material Type: Not reported
Last Updated: 2019-03-16T03:30:39.000
Chemical Name: Qiagen Kit Component Waste
Common Name: Qiagen Kit Component Waste
Case Number: Not reported

Record ID: DEH2002-HUPFP-139073
Permit Status: Permit Renewed
Active Permit: Y
Child Record Id: DEH2019-HWAST-0181767
Trade Secret: N
Hazardous Material Type: Not reported
Last Updated: 2019-03-16T03:30:39.000
Chemical Name: Chlorinated Solvent Waste

ELI LILLY AND COMPANY (Continued) **S104757200**

Common Name: Chlorinated Solvent Waste
Case Number: Not reported

Record ID: DEH2002-HUPFP-139073
Permit Status: Permit Renewed
Active Permit: Y
Child Record Id: DEH2019-HWAST-0181768
Trade Secret: N
Hazardous Material Type: Not reported
Last Updated: 2019-03-16T03:30:39.000
Chemical Name: Chlorinated Solvent Lab Debris
Common Name: Chlorinated Solvent Lab Debris
Case Number: Not reported

Record ID: DEH2002-HUPFP-139073
Permit Status: Permit Renewed
Active Permit: Y
Child Record Id: DEH2019-HWAST-0181769
Trade Secret: N
Hazardous Material Type: Not reported
Last Updated: 2019-03-16T03:30:39.000
Chemical Name: Chemically Contaminated Sharps
Common Name: Chemically Contaminated Sharps
Case Number: Not reported

Record ID: DEH2002-HUPFP-139073
Permit Status: Permit Renewed
Active Permit: Y
Child Record Id: DEH2019-HWAST-0181770
Trade Secret: N
Hazardous Material Type: Not reported
Last Updated: 2019-03-16T03:30:39.000
Chemical Name: Spent Catalyst, Palladium on Celite
Common Name: Spent Catalyst, Palladium on Celite
Case Number: Not reported

Record ID: DEH2002-HUPFP-139073
Permit Status: Permit Renewed
Active Permit: Y
Child Record Id: DEH2019-HWAST-0181771
Trade Secret: N
Hazardous Material Type: Not reported
Last Updated: 2019-03-16T03:30:39.000
Chemical Name: HPLC Vials and NMR Tubes
Common Name: HPLC Vials and NMR Tubes
Case Number: Not reported

Record ID: DEH2002-HUPFP-139073
Permit Status: Permit Renewed
Active Permit: Y
Child Record Id: DEH2019-HWAST-0181772
Trade Secret: N
Hazardous Material Type: Not reported
Last Updated: 2019-03-16T03:30:39.000
Chemical Name: Lubricating oils, used
Common Name: Used lubricating oils
Case Number: Not reported

ELI LILLY AND COMPANY (Continued) **S104757200**

Name:	QUALCOMM, INC
Address:	10290 CAMPUS POINT DR
City,State,Zip:	SAN DIEGO, CA 92121
Permit Number:	139073
Business Type:	6HK70
EPA Id Number:	CAL000336353
APN:	343-230-14-00
Last HMMD Inspection:	07/11/2011
Facility Telephone:	858-658-3121
Permit Status:	OPEN
Permit Expiration:	02/28/2013
Date Last Updated:	11/02/2012
Facility Owner:	QUALCOMM, INC
Facility Mailing Address:	5775 MOREHOUSE DR
Facility Mailing City:	SAN DIEGO
Facility Mailing State:	CA
Facility Mailing Zip:	92121-
UST Owner:	Not reported
Handle Regulated Hazmat:	Y
Own Or Operate UST:	Not reported
Subject To APSA:	Not reported
Generate Haz Waste:	Not reported
Treat Haz Waste:	Not reported
Generate Medical Waste:	Not reported

Inventory Active Permits (not SQG Medical):

Permit Number:	139073
Update Date:	11/02/2012
Case Number:	68476-34-6
Name:	DIESEL FUEL OIL #2
Other Information:	Not reported
Material Waste:	Material
Hazardous Categories 1:	FIRE
Hazardous Categories 2:	ACUTE

Permit Number:	139073
Update Date:	11/02/2012
Case Number:	Not reported
Name:	PHOSPHORIC ACID
Other Information:	WATER TX CHEMICAL TRIDENT 6137
Material Waste:	Material
Hazardous Categories 1:	REACTIVE
Hazardous Categories 2:	Not reported

Permit Number:	139073
Update Date:	11/02/2012
Case Number:	7664-93-9
Name:	SULFURIC ACID, 93%
Other Information:	Not reported
Material Waste:	Material
Hazardous Categories 1:	ACUTE
Hazardous Categories 2:	EXTREMELY HAZARDOUS

CERS HAZ WASTE:

Name:	ELI LILLY & COMPANY
Address:	10290 CAMPUS POINT DR

ELI LILLY AND COMPANY (Continued) **S104757200**

City,State,Zip: SAN DIEGO, CA 92121
Site ID: 145507
CERS ID: 10388251
CERS Description: Hazardous Waste Generator

Name: ELI LILLY & COMPANY
Address: 10290 CAMPUS POINT DR
City,State,Zip: SAN DIEGO, CA 92121
Site ID: 145507
CERS ID: 10388251
CERS Description: RCRA LQ HW Generator

CERS TANKS:
Name: ELI LILLY & COMPANY
Address: 10290 CAMPUS POINT DR
City,State,Zip: SAN DIEGO, CA 92121
Site ID: 145507
CERS ID: 10388251
CERS Description: Aboveground Petroleum Storage

HAZNET:
Name: ELI LILLY AND COMPANY
Address: 10290 CAMPUS POINT DR
City,State,Zip: SAN DIEGO, CA 92121
Year: 2017
GEPAID: CAR000260471
Contact: SARAH NOVICKI
Telephone: 8586388544
Mailing Name: Not reported
Mailing Address: 10290 CAMPUS POINT DR
Mailing City,St,Zip: SAN DIEGO, CA 92121
Gen County: San Diego
TSD EPA ID: CAD008302903
TSD County: Los Angeles
Tons: 0.8
CA Waste Code: 212-Oxygenated solvents (acetone, butanol, ethyl acetate, etc.)
Method: H061-Fuel Blending Prior To Energy Recovery At Another Site
Facility County: San Diego

Name: ELI LILLY AND COMPANY
Address: 10290 CAMPUS POINT DR
City,State,Zip: SAN DIEGO, CA 92121
Year: 2017
GEPAID: CAR000260471
Contact: SARAH NOVICKI
Telephone: 8586388544
Mailing Name: Not reported
Mailing Address: 10290 CAMPUS POINT DR
Mailing City,St,Zip: SAN DIEGO, CA 92121
Gen County: San Diego
TSD EPA ID: CAD008302903
TSD County: Los Angeles
Tons: 0.06
CA Waste Code: 727-Liquids with selenium >= 100 Mg./L
Method: H141-Storage, Bulking, And/Or Transfer Off Site--No Treatment/Reovery (H010-H129) Or (H131-H135)

ELI LILLY AND COMPANY (Continued) **S104757200**

Facility County: San Diego

Name: ELI LILLY AND COMPANY
Address: 10290 CAMPUS POINT DR
City,State,Zip: SAN DIEGO, CA 92121
Year: 2017
GEPAID: CAR000260471
Contact: SARAH NOVICKI
Telephone: 8586388544
Mailing Name: Not reported
Mailing Address: 10290 CAMPUS POINT DR
Mailing City,St,Zip: SAN DIEGO, CA 92121
Gen County: San Diego
TSD EPA ID: CAD008302903
TSD County: Los Angeles
Tons: 2.375
CA Waste Code: 551-Laboratory waste chemicals
Method: H141-Storage, Bulking, And/Or Transfer Off Site--No Treatment/Reovery (H010-H129) Or (H131-H135)
Facility County: San Diego

Name: ELI LILLY AND COMPANY
Address: 10290 CAMPUS POINT DR
City,State,Zip: SAN DIEGO, CA 92121
Year: 2017
GEPAID: CAR000260471
Contact: SARAH NOVICKI
Telephone: 8586388544
Mailing Name: Not reported
Mailing Address: 10290 CAMPUS POINT DR
Mailing City,St,Zip: SAN DIEGO, CA 92121
Gen County: San Diego
TSD EPA ID: CAD008302903
TSD County: Los Angeles
Tons: 0.24
CA Waste Code: 221-Waste oil and mixed oil
Method: H061-Fuel Blending Prior To Energy Recovery At Another Site
Facility County: San Diego

Name: ELI LILLY AND COMPANY
Address: 10290 CAMPUS POINT DR
City,State,Zip: SAN DIEGO, CA 92121
Year: 2017
GEPAID: CAR000260471
Contact: SARAH NOVICKI
Telephone: 8586388544
Mailing Name: Not reported
Mailing Address: 10290 CAMPUS POINT DR
Mailing City,St,Zip: SAN DIEGO, CA 92121
Gen County: San Diego
TSD EPA ID: CAD008302903
TSD County: Los Angeles
Tons: 0.4
CA Waste Code: 212-Oxygenated solvents (acetone, butanol, ethyl acetate, etc.)
Method: H141-Storage, Bulking, And/Or Transfer Off Site--No Treatment/Reovery (H010-H129) Or (H131-H135)
Facility County: San Diego

ELI LILLY AND COMPANY (Continued) **S104757200**

Click this hyperlink while viewing on your computer to access
3 additional CA_HAZNET: record(s) in the EDR Site Report.

NPDES:

Name:	CAMPUS POINT PARKING GARAGE
Address:	10290 CAMPUS POINT DRIVE
City,State,Zip:	SAN DIEGO, CA 92121
Facility Status:	Active
NPDES Number:	CAS000002
Region:	9
Agency Number:	0
Regulatory Measure ID:	486772
Place ID:	Not reported
Order Number:	2009-0009-DWQ
WDID:	9 37C379943
Regulatory Measure Type:	Enrollee
Program Type:	Construction
Adoption Date Of Regulatory Measure:	Not reported
Effective Date Of Regulatory Measure:	05/25/2017
Termination Date Of Regulatory Measure:	Not reported
Expiration Date Of Regulatory Measure:	Not reported
Discharge Address:	10996 Torreyana Road
Discharge Name:	Alexandria Real Estate Equities
Discharge City:	La Jolla
Discharge State:	California
Discharge Zip:	92121
Status:	Not reported
Status Date:	Not reported
Operator Name:	Not reported
Operator Address:	Not reported
Operator City:	Not reported
Operator State:	Not reported
Operator Zip:	Not reported

NPDES as of 03/2018:

NPDES Number:	CAS000002
Status:	Active
Agency Number:	0
Region:	9
Regulatory Measure ID:	486772
Order Number:	2009-0009-DWQ
Regulatory Measure Type:	Enrollee
Place ID:	Not reported
WDID:	9 37C379943
Program Type:	Construction
Adoption Date Of Regulatory Measure:	Not reported
Effective Date Of Regulatory Measure:	05/25/2017
Expiration Date Of Regulatory Measure:	Not reported
Termination Date Of Regulatory Measure:	Not reported
Discharge Name:	Alexandria Real Estate Equities
Discharge Address:	10996 Torreyana Road
Discharge City:	La Jolla
Discharge State:	California
Discharge Zip:	92121
Received Date:	Not reported
Processed Date:	Not reported
Status:	Not reported

ELI LILLY AND COMPANY (Continued) **S104757200**

Status Date:	Not reported
Place Size:	Not reported
Place Size Unit:	Not reported
Contact:	Not reported
Contact Title:	Not reported
Contact Phone:	Not reported
Contact Phone Ext:	Not reported
Contact Email:	Not reported
Operator Name:	Not reported
Operator Address:	Not reported
Operator City:	Not reported
Operator State:	Not reported
Operator Zip:	Not reported
Operator Contact:	Not reported
Operator Contact Title:	Not reported
Operator Contact Phone:	Not reported
Operator Contact Phone Ext:	Not reported
Operator Contact Email:	Not reported
Operator Type:	Not reported
Developer:	Not reported
Developer Address:	Not reported
Developer City:	Not reported
Developer State:	Not reported
Developer Zip:	Not reported
Developer Contact:	Not reported
Developer Contact Title:	Not reported
Constype Linear Utility Ind:	Not reported
Emergency Phone:	Not reported
Emergency Phone Ext:	Not reported
Constype Above Ground Ind:	Not reported
Constype Below Ground Ind:	Not reported
Constype Cable Line Ind:	Not reported
Constype Comm Line Ind:	Not reported
Constype Commertial Ind:	Not reported
Constype Electrical Line Ind:	Not reported
Constype Gas Line Ind:	Not reported
Constype Industrial Ind:	Not reported
Constype Other Description:	Not reported
Constype Other Ind:	Not reported
Constype Recons Ind:	Not reported
Constype Residential Ind:	Not reported
Constype Transport Ind:	Not reported
Constype Utility Description:	Not reported
Constype Utility Ind:	Not reported
Constype Water Sewer Ind:	Not reported
Dir Discharge Uswater Ind:	Not reported
Receiving Water Name:	Not reported
Certifier:	Not reported
Certifier Title:	Not reported
Certification Date:	Not reported
Primary Sic:	Not reported
Secondary Sic:	Not reported
Tertiary Sic:	Not reported
NPDES Number:	Not reported
Status:	Not reported
Agency Number:	Not reported

ELI LILLY AND COMPANY (Continued) **S104757200**

Region:	9
Regulatory Measure ID:	486772
Order Number:	Not reported
Regulatory Measure Type:	Construction
Place ID:	Not reported
WDID:	9 37C379943
Program Type:	Not reported
Adoption Date Of Regulatory Measure:	Not reported
Effective Date Of Regulatory Measure:	Not reported
Expiration Date Of Regulatory Measure:	Not reported
Termination Date Of Regulatory Measure:	Not reported
Discharge Name:	Not reported
Discharge Address:	Not reported
Discharge City:	Not reported
Discharge State:	Not reported
Discharge Zip:	Not reported
Received Date:	05/24/2017
Processed Date:	05/25/2017
Status:	Active
Status Date:	05/25/2017
Place Size:	1.44
Place Size Unit:	Acres
Contact:	Jeff Kresch
Contact Title:	Project Manager
Contact Phone:	858-444-6586
Contact Phone Ext:	Not reported
Contact Email:	jeffk@dpr.com
Operator Name:	Alexandria Real Estate Equities
Operator Address:	10996 Torreyana Road
Operator City:	La Jolla
Operator State:	California
Operator Zip:	92121
Operator Contact:	Stephen Pomerenke
Operator Contact Title:	Vice President
Operator Contact Phone:	858-353-3995
Operator Contact Phone Ext:	Not reported
Operator Contact Email:	spomerenke@are.com
Operator Type:	Private Business
Developer:	DPR Construction
Developer Address:	5010 Shoreham Drive
Developer City:	San Diego
Developer State:	California
Developer Zip:	92122
Developer Contact:	Jeff Kresch
Developer Contact Title:	Project Manager
Constype Linear Utility Ind:	N
Emergency Phone:	Not reported
Emergency Phone Ext:	Not reported
Constype Above Ground Ind:	N
Constype Below Ground Ind:	N
Constype Cable Line Ind:	N
Constype Comm Line Ind:	N
Constype Commertial Ind:	N
Constype Electrical Line Ind:	N
Constype Gas Line Ind:	N
Constype Industrial Ind:	N
Constype Other Description:	Not reported

ELI LILLY AND COMPANY (Continued) **S104757200**

Constype Other Ind:	N
Constype Recons Ind:	N
Constype Residential Ind:	N
Constype Transport Ind:	N
Constype Utility Description:	Not reported
Constype Utility Ind:	N
Constype Water Sewer Ind:	N
Dir Discharge Uswater Ind:	N
Receiving Water Name:	Los Penasquitos Lagoon
Certifier:	Stephen Pomerenke
Certifier Title:	Vice President
Certification Date:	24-MAY-17
Primary Sic:	Not reported
Secondary Sic:	Not reported
Tertiary Sic:	Not reported

Name:	CAMPUS POINT PARKING GARAGE
Address:	10290 CAMPUS POINT DRIVE
City,State,Zip:	SAN DIEGO, CA 92121
Facility Status:	Not reported
NPDES Number:	Not reported
Region:	Not reported
Agency Number:	Not reported
Regulatory Measure ID:	Not reported
Place ID:	Not reported
Order Number:	Not reported
WDID:	9 37C379943
Regulatory Measure Type:	Construction
Program Type:	Not reported
Adoption Date Of Regulatory Measure:	Not reported
Effective Date Of Regulatory Measure:	Not reported
Termination Date Of Regulatory Measure:	Not reported
Expiration Date Of Regulatory Measure:	Not reported
Discharge Address:	Not reported
Discharge Name:	Not reported
Discharge City:	Not reported
Discharge State:	Not reported
Discharge Zip:	Not reported
Status:	Active
Status Date:	05/25/2017
Operator Name:	Alexandria Real Estate Equities
Operator Address:	10996 Torreyana Road
Operator City:	La Jolla
Operator State:	California
Operator Zip:	92121

NPDES as of 03/2018:

NPDES Number:	CAS000002
Status:	Active
Agency Number:	0
Region:	9
Regulatory Measure ID:	486772
Order Number:	2009-0009-DWQ
Regulatory Measure Type:	Enrollee
Place ID:	Not reported
WDID:	9 37C379943
Program Type:	Construction

ELI LILLY AND COMPANY (Continued) **S104757200**

Adoption Date Of Regulatory Measure:	Not reported
Effective Date Of Regulatory Measure:	05/25/2017
Expiration Date Of Regulatory Measure:	Not reported
Termination Date Of Regulatory Measure:	Not reported
Discharge Name:	Alexandria Real Estate Equities
Discharge Address:	10996 Torreyana Road
Discharge City:	La Jolla
Discharge State:	California
Discharge Zip:	92121
Received Date:	Not reported
Processed Date:	Not reported
Status:	Not reported
Status Date:	Not reported
Place Size:	Not reported
Place Size Unit:	Not reported
Contact:	Not reported
Contact Title:	Not reported
Contact Phone:	Not reported
Contact Phone Ext:	Not reported
Contact Email:	Not reported
Operator Name:	Not reported
Operator Address:	Not reported
Operator City:	Not reported
Operator State:	Not reported
Operator Zip:	Not reported
Operator Contact:	Not reported
Operator Contact Title:	Not reported
Operator Contact Phone:	Not reported
Operator Contact Phone Ext:	Not reported
Operator Contact Email:	Not reported
Operator Type:	Not reported
Developer:	Not reported
Developer Address:	Not reported
Developer City:	Not reported
Developer State:	Not reported
Developer Zip:	Not reported
Developer Contact:	Not reported
Developer Contact Title:	Not reported
Constype Linear Utility Ind:	Not reported
Emergency Phone:	Not reported
Emergency Phone Ext:	Not reported
Constype Above Ground Ind:	Not reported
Constype Below Ground Ind:	Not reported
Constype Cable Line Ind:	Not reported
Constype Comm Line Ind:	Not reported
Constype Commertial Ind:	Not reported
Constype Electrical Line Ind:	Not reported
Constype Gas Line Ind:	Not reported
Constype Industrial Ind:	Not reported
Constype Other Description:	Not reported
Constype Other Ind:	Not reported
Constype Recons Ind:	Not reported
Constype Residential Ind:	Not reported
Constype Transport Ind:	Not reported
Constype Utility Description:	Not reported
Constype Utility Ind:	Not reported
Constype Water Sewer Ind:	Not reported

ELI LILLY AND COMPANY (Continued) **S104757200**

Dir Discharge Uswater Ind:	Not reported
Receiving Water Name:	Not reported
Certifier:	Not reported
Certifier Title:	Not reported
Certification Date:	Not reported
Primary Sic:	Not reported
Secondary Sic:	Not reported
Tertiary Sic:	Not reported
NPDES Number:	Not reported
Status:	Not reported
Agency Number:	Not reported
Region:	9
Regulatory Measure ID:	486772
Order Number:	Not reported
Regulatory Measure Type:	Construction
Place ID:	Not reported
WDID:	9 37C379943
Program Type:	Not reported
Adoption Date Of Regulatory Measure:	Not reported
Effective Date Of Regulatory Measure:	Not reported
Expiration Date Of Regulatory Measure:	Not reported
Termination Date Of Regulatory Measure:	Not reported
Discharge Name:	Not reported
Discharge Address:	Not reported
Discharge City:	Not reported
Discharge State:	Not reported
Discharge Zip:	Not reported
Received Date:	05/24/2017
Processed Date:	05/25/2017
Status:	Active
Status Date:	05/25/2017
Place Size:	1.44
Place Size Unit:	Acres
Contact:	Jeff Kresch
Contact Title:	Project Manager
Contact Phone:	858-444-6586
Contact Phone Ext:	Not reported
Contact Email:	jeffk@dpr.com
Operator Name:	Alexandria Real Estate Equities
Operator Address:	10996 Torreyana Road
Operator City:	La Jolla
Operator State:	California
Operator Zip:	92121
Operator Contact:	Stephen Pomerenke
Operator Contact Title:	Vice President
Operator Contact Phone:	858-353-3995
Operator Contact Phone Ext:	Not reported
Operator Contact Email:	spomerenke@are.com
Operator Type:	Private Business
Developer:	DPR Construction
Developer Address:	5010 Shoreham Drive
Developer City:	San Diego
Developer State:	California
Developer Zip:	92122
Developer Contact:	Jeff Kresch
Developer Contact Title:	Project Manager

ELI LILLY AND COMPANY (Continued) **S104757200**

Constype Linear Utility Ind:	N
Emergency Phone:	Not reported
Emergency Phone Ext:	Not reported
Constype Above Ground Ind:	N
Constype Below Ground Ind:	N
Constype Cable Line Ind:	N
Constype Comm Line Ind:	N
Constype Commertial Ind:	N
Constype Electrical Line Ind:	N
Constype Gas Line Ind:	N
Constype Industrial Ind:	N
Constype Other Description:	Not reported
Constype Other Ind:	N
Constype Recons Ind:	N
Constype Residential Ind:	N
Constype Transport Ind:	N
Constype Utility Description:	Not reported
Constype Utility Ind:	N
Constype Water Sewer Ind:	N
Dir Discharge Uswater Ind:	N
Receiving Water Name:	Los Penasquitos Lagoon
Certifier:	Stephen Pomerenke
Certifier Title:	Vice President
Certification Date:	24-MAY-17
Primary Sic:	Not reported
Secondary Sic:	Not reported
Tertiary Sic:	Not reported

CERS:

Name:	ELI LILLY & COMPANY
Address:	10290 CAMPUS POINT DR
City,State,Zip:	SAN DIEGO, CA 92121
Site ID:	145507
CERS ID:	10388251
CERS Description:	Chemical Storage Facilities

Violations:

Site ID:	145507
Site Name:	Eli Lilly & Company
Violation Date:	02-10-2015
Citation:	HSC 6.95 25508.2 - California Health and Safety Code, Chapter 6.95, Section(s) 25508.2
Violation Description:	Failure to annually review and electronically certify that the business plan is complete, accurate, and up-to-date.
Violation Notes:	Returned to compliance on 02/12/2015.
Violation Division:	San Diego County Department of Env Health
Violation Program:	HMRRP
Violation Source:	CERS

Evaluation:

Eval General Type:	Compliance Evaluation Inspection
Eval Date:	02-10-2015
Violations Found:	Yes
Eval Type:	Routine done by local agency
Eval Notes:	Inspector: Norton Louise Inspection ID:4094961
Eval Division:	San Diego County Department of Env Health

ELI LILLY AND COMPANY (Continued) **S104757200**

Eval Program: HMRRP
Eval Source: CERS

Coordinates:
Site ID: 145507
Facility Name: Eli Lilly & Company
Env Int Type Code: HWG
Program ID: 10388251
Coord Name: Not reported
Ref Point Type Desc: Center of a facility or station.
Latitude: 32.891550
Longitude: -117.224180

Affiliation:
Affiliation Type Desc: Facility Mailing Address
Entity Name: Mailing Address
Entity Title: Not reported
Affiliation Address: 10290 Campus Point Drive
Affiliation City: San Diego
Affiliation State: CA
Affiliation Country: Not reported
Affiliation Zip: 92121
Affiliation Phone: Not reported

Affiliation Type Desc: Environmental Contact
Entity Name: Sarah Novicki
Entity Title: Not reported
Affiliation Address: 10290 Campus Point Drive
Affiliation City: San Diego
Affiliation State: CA
Affiliation Country: Not reported
Affiliation Zip: 92121
Affiliation Phone: Not reported

Affiliation Type Desc: Property Owner
Entity Name: Alexandria Real Estate Equities, Inc.
Entity Title: Not reported
Affiliation Address: 10996 Torreyana Rd.
Affiliation City: San Diego
Affiliation State: CA
Affiliation Country: United States
Affiliation Zip: 92121
Affiliation Phone: (858) 638-2800

Affiliation Type Desc: CUPA District
Entity Name: San Diego County Env Health
Entity Title: Not reported
Affiliation Address: PO Box 129261
Affiliation City: San Diego
Affiliation State: CA
Affiliation Country: Not reported
Affiliation Zip: 92112-9261
Affiliation Phone: (858) 505-6880

Affiliation Type Desc: Document Preparer
Entity Name: David McQuade, Occupational Services, Inc.

ELI LILLY AND COMPANY (Continued) **S104757200**

Entity Title:	Not reported
Affiliation Address:	Not reported
Affiliation City:	Not reported
Affiliation State:	Not reported
Affiliation Country:	Not reported
Affiliation Zip:	Not reported
Affiliation Phone:	Not reported
Affiliation Type Desc:	Operator
Entity Name:	ELI LILLY & COMPANY
Entity Title:	Not reported
Affiliation Address:	Not reported
Affiliation City:	Not reported
Affiliation State:	Not reported
Affiliation Country:	Not reported
Affiliation Zip:	Not reported
Affiliation Phone:	(858) 597-4990
Affiliation Type Desc:	Identification Signer
Entity Name:	Sarah Novicki
Entity Title:	Director of Operations
Affiliation Address:	Not reported
Affiliation City:	Not reported
Affiliation State:	Not reported
Affiliation Country:	Not reported
Affiliation Zip:	Not reported
Affiliation Phone:	Not reported
Affiliation Type Desc:	Legal Owner
Entity Name:	ELI LILLY & COMPANY
Entity Title:	Not reported
Affiliation Address:	10290 Campus Point Drive
Affiliation City:	San Diego
Affiliation State:	CA
Affiliation Country:	United States
Affiliation Zip:	92121
Affiliation Phone:	(858) 597-4990
Affiliation Type Desc:	Parent Corporation
Entity Name:	Eli Lilly and Company
Entity Title:	Not reported
Affiliation Address:	Not reported
Affiliation City:	Not reported
Affiliation State:	Not reported
Affiliation Country:	Not reported
Affiliation Zip:	Not reported
Affiliation Phone:	Not reported

A3
Target
Property

ELI LILLY AND COMPANY
10300 CAMPUS POINT DR
SAN DIEGO, CA 92121

Site 3 of 77 in cluster A

Actual:
339 ft.

Database(s): RCRA-SQG, CA LUST, CA CPS-SLIC, CA San Diego Co. HMMD, CA CERS HAZ WASTE, CA CERS TANKS, FINDS, ECHO, CA HAZNET, CA HIST CORTESE, CA CIWQS, CA CERS

EDR ID Number: 1000165689
EPA ID Number: CAD980882708

RCRA-SQG:

Date form received by agency:	03/12/2009
Facility name:	ELI LILLY AND COMPANY
Facility address:	10300 CAMPUS POINT DR SAN DIEGO, CA 92121
EPA ID:	CAD980882708
Mailing address:	3520 DUNHILL ST SAN DIEGO, CA 92121
Contact:	DEBBIE MALEK
Contact address:	3520 DUNHILL ST SAN DIEGO, CA 92121
Contact country:	US
Contact telephone:	858-597-4990
Contact email:	MALEK_DEBRA@LILLY.COM
EPA Region:	09
Land type:	Private
Classification:	Small Small Quantity Generator
Description:	Handler: generates more than 100 and less than 1000 kg of hazardous waste during any calendar month and accumulates less than 6000 kg of hazardous waste at any time; or generates 100 kg or less of hazardous waste during any calendar month, and accumulates more than 1000 kg of hazardous waste at any time

Owner/Operator Summary:

Owner/operator name:	CAMPUS POINT INVESTORS LLC
Owner/operator address:	8910 UNIVERSITY CENTER DR STE 630 SAN DIEGO, CA 92122
Owner/operator country:	US
Owner/operator telephone:	Not reported
Owner/operator email:	Not reported
Owner/operator fax:	Not reported
Owner/operator extension:	Not reported
Legal status:	Private
Owner/Operator Type:	Owner
Owner/Op start date:	07/05/2007
Owner/Op end date:	Not reported
Owner/operator name:	ELI LILLY AND CO
Owner/operator address:	Not reported Not reported
Owner/operator country:	Not reported
Owner/operator telephone:	Not reported
Owner/operator email:	Not reported
Owner/operator fax:	Not reported
Owner/operator extension:	Not reported
Legal status:	Private

ELI LILLY AND COMPANY (Continued) **1000165689**

Owner/Operator Type: Operator
Owner/Op start date: 05/15/2009
Owner/Op end date: Not reported

Handler Activities Summary:
U.S. importer of hazardous waste: No
Mixed waste (haz. and radioactive): No
Recycler of hazardous waste: No
Transporter of hazardous waste: No
Treater, storer or disposer of HW: No
Underground injection activity: No
On-site burner exemption: No
Furnace exemption: No
Used oil fuel burner: No
Used oil processor: No
User oil refiner: No
Used oil fuel marketer to burner: No
Used oil Specification marketer: No
Used oil transfer facility: No
Used oil transporter: No

Historical Generators:
Date form received by agency: 12/03/1996
Site name: IVAC CORP
Classification: Not a generator, verified

Hazardous Waste Summary:

. Waste code: D001
. Waste name: IGNITABLE WASTE

. Waste code: D002
. Waste name: CORROSIVE WASTE

. Waste code: D003
. Waste name: REACTIVE WASTE

. Waste code: D008
. Waste name: LEAD

. Waste code: D009
. Waste name: MERCURY

. Waste code: D022
. Waste name: CHLOROFORM

. Waste code: D038
. Waste name: PYRIDINE

. Waste code: F002
. Waste name: THE FOLLOWING SPENT HALOGENATED SOLVENTS: TETRACHLOROETHYLENE, METHYLENE CHLORIDE, TRICHLOROETHYLENE, 1,1,1-TRICHLOROETHANE, CHLOROBENZENE, 1,1,2-TRICHLORO-1,2,2-TRIFLUOROETHANE, ORTHO-DICHLOROBENZENE, TRICHLOROFLUOROMETHANE, AND 1,1,2, TRICHLOROETHANE; ALL SPENT SOLVENT MIXTURES/BLENDS CONTAINING, BEFORE USE, A TOTAL OF TEN PERCENT OR MORE (BY VOLUME) OF ONE OR MORE OF THE

ELI LILLY AND COMPANY (Continued) **1000165689**

ABOVE HALOGENATED SOLVENTS OR THOSE SOLVENTS LISTED IN F001, F004, AND F005; AND STILL BOTTOMS FROM THE RECOVERY OF THESE SPENT SOLVENTS AND SPENT SOLVENT MIXTURES.

. Waste code: F003
. Waste name: THE FOLLOWING SPENT NONHALOGENATED SOLVENTS: XYLENE, ACETONE, ETHYL ACETATE, ETHYL BENZENE, ETHYL ETHER, METHYL ISOBUTYL KETONE, N-BUTYL ALCOHOL, CYCLOHEXANONE, AND METHANOL; ALL SPENT SOLVENT MIXTURES/BLENDS CONTAINING, BEFORE USE, ONLY THE ABOVE SPENT NONHALOGENATED SOLVENTS; AND ALL SPENT SOLVENT MIXTURES/BLENDS CONTAINING, BEFORE USE, ONE OR MORE OF THE ABOVE NONHALOGENATED SOLVENTS, AND A TOTAL OF TEN PERCENT OR MORE (BY VOLUME) OF ONE OR MORE OF THOSE SOLVENTS LISTED IN F001, F002, F004, AND F005; AND STILL BOTTOMS FROM THE RECOVERY OF THESE SPENT SOLVENTS AND SPENT SOLVENT MIXTURES.

. Waste code: F005
. Waste name: THE FOLLOWING SPENT NONHALOGENATED SOLVENTS: TOLUENE, METHYL ETHYL KETONE, CARBON DISULFIDE, ISOBUTANOL, PYRIDINE, BENZENE, 2-ETHOXYETHANOL, AND 2-NITROPROPANE; ALL SPENT SOLVENT MIXTURES/BLENDS CONTAINING, BEFORE USE, A TOTAL OF TEN PERCENT OR MORE (BY VOLUME) OF ONE OR MORE OF THE ABOVE NONHALOGENATED SOLVENTS OR THOSE SOLVENTS LISTED IN F001, F002, OR F004; AND STILL BOTTOMS FROM THE RECOVERY OF THESE SPENT SOLVENTS AND SPENT SOLVENT MIXTURES.

. Waste code: P030
. Waste name: CYANIDES (SOLUBLE CYANIDE SALTS), NOT OTHERWISE SPECIFIED

. Waste code: P105
. Waste name: SODIUM AZIDE

. Waste code: P112
. Waste name: METHANE, TETRANITRO- (R) (OR) TETRANITROMETHANE (R)

. Waste code: U007
. Waste name: 2-PROPENAMIDE (OR) ACRYLAMIDE

. Waste code: U123
. Waste name: FORMIC ACID (C,T)

. Waste code: U136
. Waste name: ARSINIC ACID, DIMETHYL- (OR) CACODYLIC ACID

. Waste code: U154
. Waste name: METHANOL (I) (OR) METHYL ALCOHOL (I)

. Waste code: U197
. Waste name: 2,5-CYCLOHEXADIENE-1,4-DIONE (OR) P-BENZOQUINONE

Facility Has Received Notices of Violations:
Regulation violated: FR - 262.10-12.A
Area of violation: Generators - General
Date violation determined: 10/25/1993
Date achieved compliance: 10/25/1998
Violation lead agency: State
Enforcement action: Not reported
Enforcement action date: Not reported

ELI LILLY AND COMPANY (Continued) **1000165689**

Enf. disposition status: Not reported
Enf. disp. status date: Not reported
Enforcement lead agency: Not reported
Proposed penalty amount: Not reported
Final penalty amount: Not reported
Paid penalty amount: Not reported

Regulation violated: FR - 262.10-12.A
Area of violation: Generators - General
Date violation determined: 10/17/1991
Date achieved compliance: 10/25/1993
Violation lead agency: State
Enforcement action: Not reported
Enforcement action date: Not reported
Enf. disposition status: Not reported
Enf. disp. status date: Not reported
Enforcement lead agency: Not reported
Proposed penalty amount: Not reported
Final penalty amount: Not reported
Paid penalty amount: Not reported

Evaluation Action Summary:
Evaluation date: 10/25/1993
Evaluation: COMPLIANCE EVALUATION INSPECTION ON-SITE
Area of violation: Generators - General
Date achieved compliance: 10/25/1998
Evaluation lead agency: State Contractor/Grantee

Evaluation date: 10/17/1991
Evaluation: COMPLIANCE EVALUATION INSPECTION ON-SITE
Area of violation: Generators - General
Date achieved compliance: 10/25/1993
Evaluation lead agency: State Contractor/Grantee

LUST REG 9:
Region: 9
Status: Case Closed
Case Number: 9UT221
Local Case: H00873-001
Substance: 0
Qty Leaked: 0
Abate Method: Not reported
Local Agency: San Diego
How Found: Other Means
How Stopped: Other Means
Source: Piping
Cause: Overfill
Lead Agency: Local Agency
Case Type: Aquifer affected
Date Found: 04/01/1987
Date Stopped: / /
Confirm Date: / /
Submit Workplan: Not reported
Prelim Assess: / /
Desc Pollution: Not reported
Remed Plan: / /
Remed Action: Not reported

ELI LILLY AND COMPANY (Continued) **1000165689**

Began Monitor: Not reported
Release Date: 04/01/1986
Enforce Date: Not reported
Closed Date: 5/26/86
Enforce Type: Not reported
Pilot Program: LOP
Basin Number: 906.10
GW Depth: Not reported
Beneficial Use: Municipal groundwater use
NPDES Number: Not reported
Priority: Low priority. Priority ranking can change over time.
File Dispn: File archived, case closed and file moved to storage
Interim Remedial Actions: No
Cleanup and Abatement order Number: Not reported
Waste Discharge Requirement Number: Not reported

CPS-SLIC:
Name: IVAC CORPORATION
Address: 10300 CAMPUS POINT DR
City,State,Zip: SAN DIEGO, CA 921211511
Region: STATE
Facility Status: **Completed - Case Closed**
Status Date: 05/26/1986
Global Id: T0607300975
Lead Agency: SAN DIEGO COUNTY LOP
Lead Agency Case Number: H00873-001
Latitude: 32.889831
Longitude: -117.222362
Case Type: Cleanup Program Site
Case Worker: Not reported
Local Agency: Not reported
RB Case Number: 9UT221
File Location: Local Agency
Potential Media Affected: Not reported
Potential Contaminants of Concern: Not reported
Site History: Not reported

Click here to access the California GeoTracker records for this facility:

HMMD SAN DIEGO:
Name: KYOCERA WIRELESS CORP
Address: 10300 CAMPUS POINT DR
City,State,Zip: SAN DIEGO, CA 92121
Permit Number: 136394
Business Type: 6HK36
EPA Id Number: CAL000209635
APN: 343-230-13-00
Last HMMD Inspection: 03/15/2011
Facility Telephone: 858-882-2000
Permit Status: INAC
Permit Expiration: 05/31/2011
Date Last Updated: 11/02/2012
Facility Owner: KYOCERA WIRELESS CORP
Facility Mailing Address: 10300 CAMPUS POINT DR
Facility Mailing City: SAN DIEGO
Facility Mailing State: CA

ELI LILLY AND COMPANY (Continued) **1000165689**

Facility Mailing Zip:	92121-
UST Owner:	Not reported
Handle Regulated Hazmat:	Y
Own Or Operate UST:	Not reported
Subject To APSA:	Not reported
Generate Haz Waste:	Y
Treat Haz Waste:	Not reported
Generate Medical Waste:	Not reported

Violations Inactive Permits:

Permit Number:	136394
Update Date:	11/02/2012
Inspection Date:	06/30/2009
Violation Code:	6HV1005
Violation:	HMBP: NO ER CONTACTS LISTED OR CURRENT
Violation Citation:	Business Plan does not list the name and 24 hour phone numbers of Emergency Contact persons or contact is not current. HSC 25509(a)(7)
Activity:	Inactive Permit

Permit Number:	136394
Update Date:	11/02/2012
Inspection Date:	06/30/2009
Violation Code:	6HV1008
Violation:	NO ANNUAL CARC/REPRO TOXIN LIST TO HMD
Violation Citation:	Annual carcinogen and reproductive toxin list not submitted to HMD. 68.1113(c)
Activity:	Inactive Permit

Permit Number:	136394
Update Date:	11/02/2012
Inspection Date:	06/30/2009
Violation Code:	6HV1014
Violation:	HMBP INCOMPLETE/NOT AMENDED
Violation Citation:	HMBP is incomplete/inadequate/not amended to reflect changes. 25504, 25505(a)(2) &/or 25509(a); 25505(b); 19 CCR 2729
Activity:	Inactive Permit

Permit Number:	136394
Update Date:	11/02/2012
Inspection Date:	06/30/2009
Violation Code:	6HV1017
Violation:	HMBP NOT CERTIFIED ANNUALLY
Violation Citation:	Business Plan not certified annually. 25505(d) & (e)(2)
Activity:	Inactive Permit

Name:	COVANCE MARKET ACCESS SERVICES
Address:	10300 CAMPUS POINT DR 225
City,State,Zip:	SAN DIEGO, CA 92121
Permit Number:	Not reported
Business Type:	Not reported
EPA Id Number:	Not reported
APN:	Not reported
Last HMMD Inspection:	Not reported
Facility Telephone:	858-352-2300
Permit Status:	Permit Renewed
Permit Expiration:	Not reported
Date Last Updated:	06/29/2018

ELI LILLY AND COMPANY (Continued) **1000165689**

Facility Owner:	Not reported
Facility Mailing Address:	10300 CAMPUS POINT DR STE # 225, SAN DIEGO, CA 92121-1515
Facility Mailing City:	Not reported
Facility Mailing State:	Not reported
Facility Mailing Zip:	Not reported
UST Owner:	N
Handle Regulated Hazmat:	Not reported
Own Or Operate UST:	Not reported
Subject To APSA:	Not reported
Generate Haz Waste:	N
Treat Haz Waste:	N
Generate Medical Waste:	Not reported

Inspection Violation:

Record ID:	DEH2010-HUPFP-211789
Permit Status:	Permit Renewed
Active Permit:	Y
Facility Id Number:	37-000-211789
Program Element:	Hazardous Materials Release Response Plans
Inspection Type:	Routine
Inspection Number:	4096277
Return To Compliance Date:	2015-01-20T00:00:00.000
Nov:	No
Violation Classification:	Minor
Underground Storage Tank Id:	Not reported
Container/Tank Id:	Not reported
Last Update:	2019-05-24T00:00:00.000
Inspection Date:	2015-01-14T00:00:00.000
Violation Code:	1010002 Owner/Operator failed to complete and/or submit a Hazardous Materials Business Plan when storing hazardous materials at or above the thresholds quantities of 55 gallons/500 lbs/200 cubic feet; HSC 6.95 25508(a)1A

Record ID:	DEH2010-HUPFP-211789
Permit Status:	Permit Renewed
Active Permit:	Y
Facility Id Number:	37-000-211789
Program Element:	Hazardous Materials Release Response Plans
Inspection Type:	Routine
Inspection Number:	6115575
Return To Compliance Date:	Not reported
Nov:	No
Violation Classification:	Minor
Underground Storage Tank Id:	Not reported
Container/Tank Id:	Not reported
Last Update:	2019-05-24T00:00:00.000
Inspection Date:	2019-05-21T17:48:25.000
Violation Code:	1020002 Initial &/or annual employee training not conducted in safety procedures for a hazardous material release or threatened release &/or employee training records not available or not maintained for 3 years. HSC 25505(a)(4); 19 CCR 2659(b)

Record ID:	DEH2010-HUPFP-211789
Permit Status:	Permit Renewed
Active Permit:	Y
Facility Id Number:	37-000-211789
Program Element:	Hazardous Materials Release Response Plans
Inspection Type:	Routine

ELI LILLY AND COMPANY (Continued) **1000165689**

Inspection Number:	4096277
Return To Compliance Date:	2015-01-20T00:00:00.000
Nov:	No
Violation Classification:	Minor
Underground Storage Tank Id:	Not reported
Container/Tank Id:	Not reported
Last Update:	2019-05-24T00:00:00.000
Inspection Date:	2015-01-14T00:00:00.000
Violation Code:	1010007 Failure to submit a revised business plan upon a substantial change in the handler's operations; HSC 6.95 25508.1(f)

Record ID:	DEH2010-HUPFP-211789
Permit Status:	Permit Renewed
Active Permit:	Y
Facility Id Number:	37-000-211789
Program Element:	Hazardous Materials Release Response Plans
Inspection Type:	Routine
Inspection Number:	4096277
Return To Compliance Date:	2015-01-20T00:00:00.000
Nov:	No
Violation Classification:	Minor
Underground Storage Tank Id:	Not reported
Container/Tank Id:	Not reported
Last Update:	2019-05-24T00:00:00.000
Inspection Date:	2015-01-14T00:00:00.000
Violation Code:	1010008 Failure to annually review and electronically certify that the business plan is complete, accurate, and up-to-date. For facilities with invenntory that exceed EPCRA thresholds; failure to submit inventory reports (Activities, Owner/Operator, Hazardous Materials Descriptions and Map pages HSC 6.95 25508.2 / 19 CCR 4 2729.5(c)

Waste and Materials:

Record ID:	DEH2010-HUPFP-211789
Permit Status:	Permit Renewed
Active Permit:	Y
Child Record Id:	DEH2017-HCHEM-0132069
Trade Secret:	N
Hazardous Material Type:	Pure
Last Updated:	2018-06-29T02:30:36.000
Chemical Name:	DIESEL FUEL
Common Name:	DIESEL FUEL
Case Number:	68476-34-6

Name:	QUALCOMM INC
Address:	10300 CAMPUS POINT DR
City,State,Zip:	SAN DIEGO, CA 92121
Permit Number:	135911
Business Type:	6HK36
EPA Id Number:	Not reported
APN:	343-230-13-00
Last HMMD Inspection:	11/07/2006
Facility Telephone:	858-658-3121
Permit Status:	INAC
Permit Expiration:	06/30/2007
Date Last Updated:	11/02/2012
Facility Owner:	QUALCOMM

ELI LILLY AND COMPANY (Continued) **1000165689**

Facility Mailing Address:	5775 MOREHOUSE DR MS A-238D
Facility Mailing City:	SAN DIEGO
Facility Mailing State:	CA
Facility Mailing Zip:	92121-1714
UST Owner:	QUALCOMM, INC
Handle Regulated Hazmat:	Y
Own Or Operate UST:	Y
Subject To APSA:	Not reported
Generate Haz Waste:	Not reported
Treat Haz Waste:	Not reported
Generate Medical Waste:	Not reported

Violations Inactive Permits:

Permit Number:	135911
Update Date:	11/02/2012
Inspection Date:	08/04/2004
Violation Code:	6HV3258
Violation:	SENSORS NOT AT LOW POINT OR ADEQUATELY
Violation Citation:	Sensors not placed adequately and/or at low point in sumps. 2641(a), 25291(a)(7)(C)
Activity:	Inactive Permit

Permit Number:	135911
Update Date:	11/02/2012
Inspection Date:	08/09/2005
Violation Code:	6HV3114
Violation:	2NDRY CONT TEST NOT DONE/SENT TO CUPA
Violation Citation:	Secondary containment testing not done at 6/36 months and/or not sent to CUPA within 30 days. 25284.1; 2637(a)&(e)
Activity:	Inactive Permit

Permit Number:	135911
Update Date:	11/02/2012
Inspection Date:	08/09/2005
Violation Code:	6HV3192
Violation:	NO D.O INSPECTION/INCOMPL;NO REPORTS
Violation Citation:	Designated Operator monthly inspection not conducted or incomplete; or DO inspection reports not onsite 2715 (c)(d)(e)
Activity:	Inactive Permit

Permit Number:	135911
Update Date:	11/02/2012
Inspection Date:	08/09/2005
Violation Code:	6HV3255
Violation:	SPILL CONTAIN. NOT DRY/IN GOOD CONDITION
Violation Citation:	Spill container is not in good condition and/or liquid free. 2635(b)(1), 2636(a)(1)
Activity:	Inactive Permit

Permit Number:	135911
Update Date:	11/02/2012
Inspection Date:	11/07/2006
Violation Code:	6HV3602
Violation:	SWCSP: NO DAILY MONITORING/RECORD
Violation Citation:	SINGLE WALLED CONVENTIONAL SUCTION PIPING: Daily monitoring not performed and/or logged. 2643(d), App. II
Activity:	Inactive Permit

ELI LILLY AND COMPANY (Continued) **1000165689**

UST:

UST Name:	UNDERGROUND TANK 135911 T001
Last Update:	2012-11-02 14:17:38
Permit Number:	135911
Tank Type:	DOUBLE WALL
Additional Id:	RT1490, RT2530
Capacity Gallons:	5100
UST Contents:	DIESEL
Other Content Info:	DIESEL
Reg Status:	REMOVED
Remove Close Date:	Not reported
Year Installed:	Not reported
Pipe Type:	DOUBLE WALL
Delivery System:	SUCTION
Monitor Code:	21
UST Monitor Method:	DW TANK DW SUCTION AND/ OR GRAVITY PIPING WITH INTERSTITIAL MONITORS: INTERSTITIAL

Name:	CTR FOR ADV LAB MEDICINE(UCSD HEALTH SYS
Address:	10300 CAMPUS POINT DR
City,State,Zip:	SAN DIEGO, CA 92121
Permit Number:	214177
Business Type:	6HK67
EPA Id Number:	CAL000369025
APN:	343-230-13-00
Last HMMD Inspection:	03/26/2012
Facility Telephone:	858-657-5706
Permit Status:	OPEN
Permit Expiration:	07/31/2013
Date Last Updated:	11/02/2012
Facility Owner:	UNIVERSITY OF CALIFORNIA REGENTS
Facility Mailing Address:	10300 CAMPUS POINT DR #150
Facility Mailing City:	San Diego
Facility Mailing State:	CA
Facility Mailing Zip:	92121
UST Owner:	Not reported
Handle Regulated Hazmat:	Y
Own Or Operate UST:	Not reported
Subject To APSA:	Not reported
Generate Haz Waste:	Y
Treat Haz Waste:	Not reported
Generate Medical Waste:	Not reported

Inventory Active Permits (not SQG Medical):

Permit Number:	214177
Update Date:	11/02/2012
Case Number:	Not reported
Name:	WASTE 551 LABORATORY WASTE CHEMICALS
Other Information:	WASTE FLAMMABLE LIQ, CORROSIVE WASTE METHANOL/ACETIC ACID
Material Waste:	Waste
Hazardous Categories 1:	Not reported
Hazardous Categories 2:	Not reported

Permit Number:	214177
Update Date:	11/02/2012
Case Number:	Not reported

ELI LILLY AND COMPANY (Continued) **1000165689**

Name:	WASTE 901 INFECTIOUS WASTE, GENERAL
Other Information:	Not reported
Material Waste:	Waste
Hazardous Categories 1:	Not reported
Hazardous Categories 2:	Not reported
Permit Number:	214177
Update Date:	11/02/2012
Case Number:	Not reported
Name:	WASTE 902 INFECTIOUS WASTE, SHARPS
Other Information:	Not reported
Material Waste:	Waste
Hazardous Categories 1:	Not reported
Hazardous Categories 2:	Not reported
Permit Number:	214177
Update Date:	11/02/2012
Case Number:	Not reported
Name:	WASTE 904 INFECTIOUS WST,CHEMOTHERAPY
Other Information:	TRACE CHEMO
Material Waste:	Waste
Hazardous Categories 1:	Not reported
Hazardous Categories 2:	Not reported
Permit Number:	214177
Update Date:	11/02/2012
Case Number:	Not reported
Name:	ANAEROBIC COMPRESSED GAS
Other Information:	Not reported
Material Waste:	Material
Hazardous Categories 1:	PRESSURE RELEASE
Hazardous Categories 2:	ACUTE
Permit Number:	214177
Update Date:	11/02/2012
Case Number:	124-38-9
Name:	CARBON DIOXIDE GAS
Other Information:	Not reported
Material Waste:	Material
Hazardous Categories 1:	PRESSURE RELEASE
Hazardous Categories 2:	ACUTE
Permit Number:	214177
Update Date:	11/02/2012
Case Number:	124-38-9
Name:	CARBON DIOXIDE LIQUID
Other Information:	Not reported
Material Waste:	Material
Hazardous Categories 1:	PRESSURE RELEASE
Hazardous Categories 2:	CRYOGENIC
Permit Number:	214177
Update Date:	11/02/2012
Case Number:	Not reported
Name:	CARCINOGENS &/OR REPRODUCTIVE TOXINS
Other Information:	BELOW STATE DISCLOSURE AMTS ARE/MAY BE ON SITE
Material Waste:	Not reported

ELI LILLY AND COMPANY (Continued) **1000165689**

Hazardous Categories 1: Not reported
Hazardous Categories 2: Not reported

Permit Number: 214177
Update Date: 11/02/2012
Case Number: 68476-34-6
Name: DIESEL FUEL
Other Information: Not reported
Material Waste: Material
Hazardous Categories 1: FIRE
Hazardous Categories 2: Not reported

Permit Number: 214177
Update Date: 11/02/2012
Case Number: 7727-37-9
Name: NITROGEN LIQUID
Other Information: Not reported
Material Waste: Material
Hazardous Categories 1: PRESSURE RELEASE
Hazardous Categories 2: CRYOGENIC

Name: ELI LILLY & COMPANY
Address: 10300 CAMPUS POINT DR
City,State,Zip: SAN DIEGO, CA 92121
Permit Number: 209693
Business Type: 6HK67P
EPA Id Number: CAD980882708
APN: 343-230-13-00
Last HMMD Inspection: 07/07/2011
Facility Telephone: 858-638-8500
Permit Status: OPEN
Permit Expiration: 10/31/2013
Date Last Updated: 11/02/2012
Facility Owner: ELI LILLY & COMPANY
Facility Mailing Address: 10300 CAMPUS POINT DR
Facility Mailing City: SAN DIEGO
Facility Mailing State: CA
Facility Mailing Zip: 92121
UST Owner: Not reported
Handle Regulated Hazmat: Y
Own Or Operate UST: Not reported
Subject To APSA: N
Generate Haz Waste: Y
Treat Haz Waste: Not reported
Generate Medical Waste: Not reported

Inventory Active Permits (not SQG Medical):
Permit Number: 209693
Update Date: 11/02/2012
Case Number: 7440-37-1
Name: ARGON; COMPRESSED GAS
Other Information: Not reported
Material Waste: Material
Hazardous Categories 1: PRESSURE RELEASE
Hazardous Categories 2: Not reported

Permit Number: 209693

ELI LILLY AND COMPANY (Continued) **1000165689**

Update Date:	11/02/2012
Case Number:	124-38-9
Name:	CARBON DIOXIDE
Other Information:	Not reported
Material Waste:	Material
Hazardous Categories 1:	PRESSURE RELEASE
Hazardous Categories 2:	Not reported
Permit Number:	209693
Update Date:	11/02/2012
Case Number:	124-38-9
Name:	CARBON DIOXIDE LIQUID
Other Information:	Not reported
Material Waste:	Material
Hazardous Categories 1:	PRESSURE RELEASE
Hazardous Categories 2:	CRYOGENIC
Permit Number:	209693
Update Date:	11/02/2012
Case Number:	Not reported
Name:	CARCINOGENS &/OR REPRODUCTIVE TOXINS
Other Information:	BELOW STATE DISCLOSURE AMTS ARE/MAY BE ON SITE
Material Waste:	Not reported
Hazardous Categories 1:	Not reported
Hazardous Categories 2:	Not reported
Permit Number:	209693
Update Date:	11/02/2012
Case Number:	68476-34-6
Name:	DIESEL FUEL
Other Information:	Not reported
Material Waste:	Material
Hazardous Categories 1:	FIRE
Hazardous Categories 2:	ACUTE
Permit Number:	209693
Update Date:	11/02/2012
Case Number:	7440-59-7
Name:	HELIUM
Other Information:	Not reported
Material Waste:	Material
Hazardous Categories 1:	PRESSURE RELEASE
Hazardous Categories 2:	Not reported
Permit Number:	209693
Update Date:	11/02/2012
Case Number:	7727-37-9
Name:	NITROGEN LIQUID
Other Information:	Not reported
Material Waste:	Material
Hazardous Categories 1:	PRESSURE RELEASE
Hazardous Categories 2:	CRYOGENIC
Permit Number:	209693
Update Date:	11/02/2012
Case Number:	7782-44-7
Name:	OXYGEN GAS

ELI LILLY AND COMPANY (Continued) **1000165689**

Other Information:	Not reported
Material Waste:	Material
Hazardous Categories 1:	PRESSURE RELEASE
Hazardous Categories 2:	Not reported
Permit Number:	209693
Update Date:	11/02/2012
Case Number:	Not reported
Name:	WASTE 212 OXYGENATED SOLVENTS
Other Information:	SPENT SOLVENT MIXTURE
Material Waste:	Waste
Hazardous Categories 1:	Not reported
Hazardous Categories 2:	Not reported
Permit Number:	209693
Update Date:	11/02/2012
Case Number:	Not reported
Name:	WASTE 551 LABORATORY WASTE CHEMICALS
Other Information:	LAB PACK
Material Waste:	Waste
Hazardous Categories 1:	Not reported
Hazardous Categories 2:	Not reported
Permit Number:	209693
Update Date:	11/02/2012
Case Number:	Not reported
Name:	WASTE 901 INFECTIOUS WASTE, GENERAL
Other Information:	Not reported
Material Waste:	Waste
Hazardous Categories 1:	Not reported
Hazardous Categories 2:	Not reported
Permit Number:	209693
Update Date:	11/02/2012
Case Number:	Not reported
Name:	WASTE 902 INFECTIOUS WASTE, SHARPS
Other Information:	SHARPS CONTAINERS
Material Waste:	Waste
Hazardous Categories 1:	Not reported
Hazardous Categories 2:	Not reported
Name:	ELI LILLY & COMPANY
Address:	10300 CAMPUS POINT DR
City,State,Zip:	SAN DIEGO, CA 92121
Permit Number:	209693
Business Type:	6HK67P
EPA Id Number:	CAD980882708
APN:	343-230-13-00
Last HMMD Inspection:	07/07/2011
Facility Telephone:	858-638-8500
Permit Status:	OPEN
Permit Expiration:	10/31/2013
Date Last Updated:	11/02/2012
Facility Owner:	ELI LILLY & COMPANY
Facility Mailing Address:	10300 CAMPUS POINT DR
Facility Mailing City:	SAN DIEGO

ELI LILLY AND COMPANY (Continued) **1000165689**

Facility Mailing State: CA
Facility Mailing Zip: 92121
UST Owner: Not reported
Handle Regulated Hazmat: Y
Own Or Operate UST: Not reported
Subject To APSA: Y
Generate Haz Waste: Y
Treat Haz Waste: Not reported
Generate Medical Waste: Not reported

Inventory Active Permits (not SQG Medical):
Permit Number: 209693
Update Date: 11/02/2012
Case Number: 7440-37-1
Name: ARGON; COMPRESSED GAS
Other Information: Not reported
Material Waste: Material
Hazardous Categories 1: PRESSURE RELEASE
Hazardous Categories 2: Not reported

Permit Number: 209693
Update Date: 11/02/2012
Case Number: 124-38-9
Name: CARBON DIOXIDE
Other Information: Not reported
Material Waste: Material
Hazardous Categories 1: PRESSURE RELEASE
Hazardous Categories 2: Not reported

Permit Number: 209693
Update Date: 11/02/2012
Case Number: 124-38-9
Name: CARBON DIOXIDE LIQUID
Other Information: Not reported
Material Waste: Material
Hazardous Categories 1: PRESSURE RELEASE
Hazardous Categories 2: CRYOGENIC

Permit Number: 209693
Update Date: 11/02/2012
Case Number: Not reported
Name: CARCINOGENS &/OR REPRODUCTIVE TOXINS
Other Information: BELOW STATE DISCLOSURE AMTS ARE/MAY BE ON SITE
Material Waste: Not reported
Hazardous Categories 1: Not reported
Hazardous Categories 2: Not reported

Permit Number: 209693
Update Date: 11/02/2012
Case Number: 68476-34-6
Name: DIESEL FUEL
Other Information: Not reported
Material Waste: Material
Hazardous Categories 1: FIRE
Hazardous Categories 2: ACUTE

Permit Number: 209693
Update Date: 11/02/2012

ELI LILLY AND COMPANY (Continued) **1000165689**

Case Number:	7440-59-7
Name:	HELIUM
Other Information:	Not reported
Material Waste:	Material
Hazardous Categories 1:	PRESSURE RELEASE
Hazardous Categories 2:	Not reported
Permit Number:	209693
Update Date:	11/02/2012
Case Number:	7727-37-9
Name:	NITROGEN LIQUID
Other Information:	Not reported
Material Waste:	Material
Hazardous Categories 1:	PRESSURE RELEASE
Hazardous Categories 2:	CRYOGENIC
Permit Number:	209693
Update Date:	11/02/2012
Case Number:	7782-44-7
Name:	OXYGEN GAS
Other Information:	Not reported
Material Waste:	Material
Hazardous Categories 1:	PRESSURE RELEASE
Hazardous Categories 2:	Not reported
Permit Number:	209693
Update Date:	11/02/2012
Case Number:	Not reported
Name:	WASTE 212 OXYGENATED SOLVENTS
Other Information:	SPENT SOLVENT MIXTURE
Material Waste:	Waste
Hazardous Categories 1:	Not reported
Hazardous Categories 2:	Not reported
Permit Number:	209693
Update Date:	11/02/2012
Case Number:	Not reported
Name:	WASTE 551 LABORATORY WASTE CHEMICALS
Other Information:	LAB PACK
Material Waste:	Waste
Hazardous Categories 1:	Not reported
Hazardous Categories 2:	Not reported
Permit Number:	209693
Update Date:	11/02/2012
Case Number:	Not reported
Name:	WASTE 901 INFECTIOUS WASTE, GENERAL
Other Information:	Not reported
Material Waste:	Waste
Hazardous Categories 1:	Not reported
Hazardous Categories 2:	Not reported
Permit Number:	209693
Update Date:	11/02/2012
Case Number:	Not reported
Name:	WASTE 902 INFECTIOUS WASTE, SHARPS
Other Information:	SHARPS CONTAINERS

ELI LILLY AND COMPANY (Continued) **1000165689**

Material Waste: Waste
Hazardous Categories 1: Not reported
Hazardous Categories 2: Not reported

Name: COVANCE MARKET ACCESS SERVICES
Address: 10300 CAMPUS POINT DR
City,State,Zip: SAN DIEGO, CA 92121
Permit Number: 211789
Business Type: HK18
EPA Id Number: Not reported
APN: 343-230-13-00
Last HMMD Inspection: 03/15/2011
Facility Telephone: 858-352-2300
Permit Status: OPEN
Permit Expiration: 06/30/2013
Date Last Updated: 11/02/2012
Facility Owner: COVANCE MARKET ACCESS SERVICES
Facility Mailing Address: 10300 CAMPUS POINT DR #225
Facility Mailing City: SAN DIEGO
Facility Mailing State: CA
Facility Mailing Zip: 92121-1515
UST Owner: Not reported
Handle Regulated Hazmat: Y
Own Or Operate UST: Not reported
Subject To APSA: Not reported
Generate Haz Waste: N
Treat Haz Waste: Not reported
Generate Medical Waste: Not reported

Inventory Active Permits (not SQG Medical):
Permit Number: 211789
Update Date: 11/02/2012
Case Number: Not reported
Name: CARCINOGENS &/OR REPRODUCTIVE TOXINS
Other Information: BELOW STATE DISCLOSURE AMTS ARE/MAY BE ON SITE
Material Waste: Not reported
Hazardous Categories 1: Not reported
Hazardous Categories 2: Not reported

Permit Number: 211789
Update Date: 11/02/2012
Case Number: 68476-34-6
Name: DIESEL FUEL
Other Information: Not reported
Material Waste: Material
Hazardous Categories 1: ACUTE
Hazardous Categories 2: Not reported

Name: CAMPUS POINT INVESTORS, LLC
Address: 10300 CAMPUS POINT DR
City,State,Zip: SAN DIEGO, CA 92121
Permit Number: 209686
Business Type: 6HK70
EPA Id Number: Not reported
APN: 343-230-13-00
Last HMMD Inspection: 04/07/2010

ELI LILLY AND COMPANY (Continued) **1000165689**

Facility Telephone: 858-658-3121
Permit Status: SUSP
Permit Expiration: 10/31/2011
Date Last Updated: 11/02/2012
Facility Owner: CAMPUS POINT INVESTORS, LLC
Facility Mailing Address: 8910 UNIVERSITY CENTER LN #630
Facility Mailing City: SAN DIEGO
Facility Mailing State: CA
Facility Mailing Zip: 92122
UST Owner: Not reported
Handle Regulated Hazmat: Y
Own Or Operate UST: Y
Subject To APSA: Not reported
Generate Haz Waste: Not reported
Treat Haz Waste: Not reported
Generate Medical Waste: Not reported

Inventory Active Permits (not SQG Medical):
Permit Number: 209686
Update Date: 11/02/2012
Case Number: 68476-34-6
Name: DIESEL FUEL
Other Information: Not reported
Material Waste: Material
Hazardous Categories 1: FIRE
Hazardous Categories 2: CHRONIC

Permit Number: 209686
Update Date: 11/02/2012
Case Number: 7681-52-9
Name: SODIUM HYPOCHLORITE
Other Information: Not reported
Material Waste: Material
Hazardous Categories 1: REACTIVE
Hazardous Categories 2: ACUTE

Permit Number: 209686
Update Date: 11/02/2012
Case Number: 7664-93-9
Name: SULFURIC ACID
Other Information: Not reported
Material Waste: Material
Hazardous Categories 1: REACTIVE
Hazardous Categories 2: ACUTE

Permit Number: 209686
Update Date: 11/02/2012
Case Number: Not reported
Name: TRIDENT 6137
Other Information: Not reported
Material Waste: Material
Hazardous Categories 1: REACTIVE
Hazardous Categories 2: ACUTE

Violations Active Permits:
Permit Number: 209686
Update Date: 11/02/2012

ELI LILLY AND COMPANY (Continued) **1000165689**

Inspection Date:	09/09/2008
Violation Code:	6HV3105
Violation:	NO CURRENT FINANCIAL RESPONSIBILITY
Violation Citation:	Current evidence of financial responsibility not available. 25292.2(a), 25299.33; 2809
Activity:	SUSP
Permit Number:	209686
Update Date:	11/02/2012
Inspection Date:	09/09/2008
Violation Code:	6HV3107
Violation:	MONITORING PROCEDURES NOT AVAIL/TO HMD
Violation Citation:	Monitoring procedures not available/complete/submitted to HMD 2632(b)& (d), 2634(d), 2641(h), 2711(a)(9)
Activity:	SUSP
Permit Number:	209686
Update Date:	11/02/2012
Inspection Date:	09/09/2008
Violation Code:	6HV3108
Violation:	UST ER RESPONSE PLAN NOT COMPLETE/AVAIL
Violation Citation:	Emergency Response Plan is not available/complete. 25289(b); 2632(b), 2634(e), 2641(h)
Activity:	SUSP
Permit Number:	209686
Update Date:	11/02/2012
Inspection Date:	09/09/2008
Violation Code:	6HV3109
Violation:	NO SCALED PLOT PLAN AVAIL/TO HMD
Violation Citation:	Scaled Plot plan showing tank, piping & equipment location not available/complete/submitted to HMD. 2711(a)(8), 2632(d)(1) (C)
Activity:	SUSP
Permit Number:	209686
Update Date:	11/02/2012
Inspection Date:	09/09/2008
Violation Code:	6HV3116
Violation:	NO YRLY CERT. FOR CONTIN. MONITOR
Violation Citation:	Annual certification for continuous monitoring system not completed (new tanks). 25284.1(a)(4)(C); 2630(d), 2638
Activity:	SUSP
Permit Number:	209686
Update Date:	11/02/2012
Inspection Date:	09/09/2008
Violation Code:	6HV3193
Violation:	NO TRAINING/RECORD INCOMPLETE-NOT ONSITE
Violation Citation:	Facility employee(s) are not trained, training records are incomplete, and/or not onsite. 2715(f)
Activity:	SUSP
Permit Number:	209686
Update Date:	11/02/2012
Inspection Date:	09/09/2008
Violation Code:	6HV3192
Violation:	NO D.O INSPECTION/INCOMPL;NO REPORTS

ELI LILLY AND COMPANY (Continued) **1000165689**

Violation Citation:	Designated Operator monthly inspection not conducted or incomplete; or DO inspection reports not onsite 2715 (c)(d)(e)
Activity:	SUSP
Permit Number:	209686
Update Date:	11/02/2012
Inspection Date:	09/09/2008
Violation Code:	6HV3191
Violation:	NO D.O. CERT/NOTIFICATION/CHANGE
Violation Citation:	Designated Operator Notification/Change form not submitted and/or D.O. not ICC certified. 2715 (a)(b)
Activity:	SUSP

UST:

UST Name:	UNDERGROUND TANK 135911 T001
Last Update:	2012-11-02 14:17:38
Permit Number:	209686
Tank Type:	DOUBLE WALL
Additional Id:	RT1490, RT2530/AT5408
Capacity Gallons:	5100
UST Contents:	DIESEL
Other Content Info:	DIESEL
Reg Status:	REMOVED
Remove Close Date:	2009-04-08 00:00:00
Year Installed:	Not reported
Pipe Type:	DOUBLE WALL
Delivery System:	SUCTION
Monitor Code:	21
UST Monitor Method:	DW TANK DW SUCTION AND/ OR GRAVITY PIPING WITH INTERSTITIAL MONITORS: INTERSTITIAL

Name:	ELI LILLY & COMPANY
Address:	10300 CAMPUS POINT DR
City,State,Zip:	SAN DIEGO, CA 92121
Permit Number:	209693
Business Type:	6HK67P
EPA Id Number:	CAD980882708
APN:	343-230-13-00
Last HMMD Inspection:	07/07/2011
Facility Telephone:	858-638-8500
Permit Status:	OPEN
Permit Expiration:	10/31/2013
Date Last Updated:	11/02/2012
Facility Owner:	ELI LILLY & COMPANY
Facility Mailing Address:	10300 CAMPUS POINT DR
Facility Mailing City:	SAN DIEGO
Facility Mailing State:	CA
Facility Mailing Zip:	92121
UST Owner:	Not reported
Handle Regulated Hazmat:	Y
Own Or Operate UST:	Not reported
Subject To APSA:	Not reported
Generate Haz Waste:	Y
Treat Haz Waste:	Not reported
Generate Medical Waste:	Not reported

ELI LILLY AND COMPANY (Continued) **1000165689**

Inventory Active Permits (not SQG Medical):

Permit Number:	209693
Update Date:	11/02/2012
Case Number:	7440-37-1
Name:	ARGON; COMPRESSED GAS
Other Information:	Not reported
Material Waste:	Material
Hazardous Categories 1:	PRESSURE RELEASE
Hazardous Categories 2:	Not reported

Permit Number:	209693
Update Date:	11/02/2012
Case Number:	124-38-9
Name:	CARBON DIOXIDE
Other Information:	Not reported
Material Waste:	Material
Hazardous Categories 1:	PRESSURE RELEASE
Hazardous Categories 2:	Not reported

Permit Number:	209693
Update Date:	11/02/2012
Case Number:	124-38-9
Name:	CARBON DIOXIDE LIQUID
Other Information:	Not reported
Material Waste:	Material
Hazardous Categories 1:	PRESSURE RELEASE
Hazardous Categories 2:	CRYOGENIC

Permit Number:	209693
Update Date:	11/02/2012
Case Number:	Not reported
Name:	CARCINOGENS &/OR REPRODUCTIVE TOXINS
Other Information:	BELOW STATE DISCLOSURE AMTS ARE/MAY BE ON SITE
Material Waste:	Not reported
Hazardous Categories 1:	Not reported
Hazardous Categories 2:	Not reported

Permit Number:	209693
Update Date:	11/02/2012
Case Number:	68476-34-6
Name:	DIESEL FUEL
Other Information:	Not reported
Material Waste:	Material
Hazardous Categories 1:	FIRE
Hazardous Categories 2:	ACUTE

Permit Number:	209693
Update Date:	11/02/2012
Case Number:	7440-59-7
Name:	HELIUM
Other Information:	Not reported
Material Waste:	Material
Hazardous Categories 1:	PRESSURE RELEASE
Hazardous Categories 2:	Not reported

Permit Number:	209693
Update Date:	11/02/2012

ELI LILLY AND COMPANY (Continued) **1000165689**

Case Number:	7727-37-9
Name:	NITROGEN LIQUID
Other Information:	Not reported
Material Waste:	Material
Hazardous Categories 1:	PRESSURE RELEASE
Hazardous Categories 2:	CRYOGENIC
Permit Number:	209693
Update Date:	11/02/2012
Case Number:	7782-44-7
Name:	OXYGEN GAS
Other Information:	Not reported
Material Waste:	Material
Hazardous Categories 1:	PRESSURE RELEASE
Hazardous Categories 2:	Not reported
Permit Number:	209693
Update Date:	11/02/2012
Case Number:	Not reported
Name:	WASTE 212 OXYGENATED SOLVENTS
Other Information:	SPENT SOLVENT MIXTURE
Material Waste:	Waste
Hazardous Categories 1:	Not reported
Hazardous Categories 2:	Not reported
Permit Number:	209693
Update Date:	11/02/2012
Case Number:	Not reported
Name:	WASTE 551 LABORATORY WASTE CHEMICALS
Other Information:	LAB PACK
Material Waste:	Waste
Hazardous Categories 1:	Not reported
Hazardous Categories 2:	Not reported
Permit Number:	209693
Update Date:	11/02/2012
Case Number:	Not reported
Name:	WASTE 901 INFECTIOUS WASTE, GENERAL
Other Information:	Not reported
Material Waste:	Waste
Hazardous Categories 1:	Not reported
Hazardous Categories 2:	Not reported
Permit Number:	209693
Update Date:	11/02/2012
Case Number:	Not reported
Name:	WASTE 902 INFECTIOUS WASTE, SHARPS
Other Information:	SHARPS CONTAINERS
Material Waste:	Waste
Hazardous Categories 1:	Not reported
Hazardous Categories 2:	Not reported
Name:	CTR FOR ADV LAB MEDICINE(UCSD HEALTH SYS
Address:	10300 CAMPUS POINT DR 150
City,State,Zip:	SAN DIEGO, CA 92121
Permit Number:	Not reported

ELI LILLY AND COMPANY (Continued) **1000165689**

Business Type:	Not reported
EPA Id Number:	CAL000369025
APN:	Not reported
Last HMMD Inspection:	Not reported
Facility Telephone:	858-657-7166
Permit Status:	Permit Renewed
Permit Expiration:	Not reported
Date Last Updated:	07/17/2018
Facility Owner:	Not reported
Facility Mailing Address:	9300 Campus Point Drive, MC 7852, La Jolla, CA 92037-7852
Facility Mailing City:	Not reported
Facility Mailing State:	Not reported
Facility Mailing Zip:	Not reported
UST Owner:	N
Handle Regulated Hazmat:	Not reported
Own Or Operate UST:	Not reported
Subject To APSA:	Not reported
Generate Haz Waste:	Y
Treat Haz Waste:	N
Generate Medical Waste:	Not reported

Inspection Violation:

Record ID:	DEH2011-HUPFP-214177
Permit Status:	Permit Renewed
Active Permit:	Y
Facility Id Number:	37-000-214177
Program Element:	Medical Waste
Inspection Type:	Routine
Inspection Number:	5550985
Return To Compliance Date:	2017-11-28T00:00:00.000
Nov:	No
Violation Classification:	Minor
Underground Storage Tank Id:	Not reported
Container/Tank Id:	Not reported
Last Update:	2019-01-28T13:44:19.000
Inspection Date:	2016-10-28T13:51:00.000
Violation Code:	HMD4307 Biohazard bag waste stored >7 days at >0+e-|C (for generators of >20lbs/month). HSC 118280(e)(1)(A)

Record ID:	DEH2011-HUPFP-214177
Permit Status:	Permit Renewed
Active Permit:	Y
Facility Id Number:	37-000-214177
Program Element:	Hazardous Waste Generator
Inspection Type:	Routine
Inspection Number:	5550985
Return To Compliance Date:	2017-12-08T00:00:00.000
Nov:	No
Violation Classification:	Class II
Underground Storage Tank Id:	Not reported
Container/Tank Id:	Not reported
Last Update:	2019-01-28T13:44:19.000
Inspection Date:	2016-10-28T13:51:00.000
Violation Code:	3030005 Failed to make a proper waste determination. 22 CCR 66262.11, 66262.40(c)

Record ID:	DEH2011-HUPFP-214177
Permit Status:	Permit Renewed

ELI LILLY AND COMPANY (Continued) **1000165689**

Active Permit:	Y
Facility Id Number:	37-000-214177
Program Element:	Hazardous Waste Generator
Inspection Type:	Routine
Inspection Number:	5550985
Return To Compliance Date:	2016-10-28T00:00:00.000
Nov:	No
Violation Classification:	Class II
Underground Storage Tank Id:	Not reported
Container/Tank Id:	Not reported
Last Update:	2019-01-28T13:44:19.000
Inspection Date:	2016-10-28T13:51:00.000
Violation Code:	3030007 Failed to properly label/date hazardous waste container and/or tank. 22 CCR 66262.34(f)

Record ID:	DEH2011-HUPFP-214177
Permit Status:	Permit Renewed
Active Permit:	Y
Facility Id Number:	37-000-214177
Program Element:	Hazardous Waste Generator
Inspection Type:	Routine
Inspection Number:	5550985
Return To Compliance Date:	2017-12-08T00:00:00.000
Nov:	No
Violation Classification:	Class II
Underground Storage Tank Id:	Not reported
Container/Tank Id:	Not reported
Last Update:	2019-01-28T13:44:19.000
Inspection Date:	2016-10-28T13:51:00.000
Violation Code:	3030017 Failed to properly close hazardous waste container(s). (40 CFR 262.34(d)(2); 265.173.) 22 CCR 66262.34(d)(2)

Record ID:	DEH2011-HUPFP-214177
Permit Status:	Permit Renewed
Active Permit:	Y
Facility Id Number:	37-000-214177
Program Element:	Hazardous Waste Generator
Inspection Type:	Routine
Inspection Number:	5550985
Return To Compliance Date:	2017-12-08T00:00:00.000
Nov:	No
Violation Classification:	Class II
Underground Storage Tank Id:	Not reported
Container/Tank Id:	Not reported
Last Update:	2019-01-28T13:44:19.000
Inspection Date:	2016-10-28T13:51:00.000
Violation Code:	HMD0223 Failed to properly empty container, failed to manage non-empty container, or inner liner removed from a container. 22 CCR 66261.7(b),(d) and/or (r); 66262.34(f)

Record ID:	DEH2011-HUPFP-214177
Permit Status:	Permit Renewed
Active Permit:	Y
Facility Id Number:	37-000-214177
Program Element:	Hazardous Materials Release Response Plans
Inspection Type:	Routine
Inspection Number:	4085014

ELI LILLY AND COMPANY (Continued) **1000165689**

Return To Compliance Date:	2015-01-23T00:00:00.000
Nov:	No
Violation Classification:	Class II
Underground Storage Tank Id:	Not reported
Container/Tank Id:	Not reported
Last Update:	2019-01-28T13:44:19.000
Inspection Date:	2015-01-20T00:00:00.000
Violation Code:	1010007 Failure to submit a revised business plan upon a substantial change in the handler's operations; HSC 6.95 25508.1(f)

Record ID:	DEH2011-HUPFP-214177
Permit Status:	Permit Renewed
Active Permit:	Y
Facility Id Number:	37-000-214177
Program Element:	Hazardous Materials Release Response Plans
Inspection Type:	Routine
Inspection Number:	5550985
Return To Compliance Date:	2017-12-08T00:00:00.000
Nov:	No
Violation Classification:	Class II
Underground Storage Tank Id:	Not reported
Container/Tank Id:	Not reported
Last Update:	2019-01-28T13:44:19.000
Inspection Date:	2016-10-28T13:51:00.000
Violation Code:	1010004 Chemical inventory incomplete or not submitted in CERS. HSC 25505(a)(1); 25506; 25507; and 25508(a)(1)(A)

Waste and Materials:

Record ID:	DEH2011-HUPFP-214177
Permit Status:	Permit Renewed
Active Permit:	Y
Child Record Id:	DEH2016-HCHEM-0113485
Trade Secret:	N
Hazardous Material Type:	Pure
Last Updated:	2016-09-20T01:50:56.000
Chemical Name:	CARBON DIOXIDE
Common Name:	LIQUID CARBON DIOXIDE
Case Number:	124-38-9

Record ID:	DEH2011-HUPFP-214177
Permit Status:	Permit Renewed
Active Permit:	Y
Child Record Id:	DEH2016-HCHEM-0113486
Trade Secret:	N
Hazardous Material Type:	Pure
Last Updated:	2016-09-20T01:50:56.000
Chemical Name:	NITROGEN
Common Name:	LIQUID NITROGEN
Case Number:	7727-37-9

Record ID:	DEH2011-HUPFP-214177
Permit Status:	Permit Renewed
Active Permit:	Y
Child Record Id:	DEH2016-HCHEM-0113487
Trade Secret:	N
Hazardous Material Type:	Pure
Last Updated:	2016-09-20T01:50:56.000

ELI LILLY AND COMPANY (Continued) **1000165689**

Chemical Name:	DIESEL FUEL
Common Name:	DIESEL FUEL
Case Number:	68476-34-6
Record ID:	DEH2011-HUPFP-214177
Permit Status:	Permit Renewed
Active Permit:	Y
Child Record Id:	DEH2016-HCHEM-0113488
Trade Secret:	N
Hazardous Material Type:	Mixture
Last Updated:	2016-09-20T01:50:56.000
Chemical Name:	Not reported
Common Name:	COMPRESSED GAS, N.O.S.
Case Number:	Not reported
Record ID:	DEH2011-HUPFP-214177
Permit Status:	Permit Renewed
Active Permit:	Y
Child Record Id:	DEH2016-HCHEM-0113489
Trade Secret:	N
Hazardous Material Type:	Pure
Last Updated:	2016-09-20T01:50:56.000
Chemical Name:	CARBON DIOXIDE GAS
Common Name:	CARBON DIOXIDE GAS
Case Number:	124-38-9
Record ID:	DEH2011-HUPFP-214177
Permit Status:	Permit Renewed
Active Permit:	Y
Child Record Id:	DEH2016-HCHEM-0113490
Trade Secret:	N
Hazardous Material Type:	Pure
Last Updated:	2016-09-20T01:50:56.000
Chemical Name:	ARGON
Common Name:	LIQUID ARGON
Case Number:	7440-37-1
Record ID:	DEH2011-HUPFP-214177
Permit Status:	Permit Renewed
Active Permit:	Y
Child Record Id:	DEH2016-HWAST-0094818
Trade Secret:	N
Hazardous Material Type:	Not reported
Last Updated:	2016-09-20T01:50:57.000
Chemical Name:	WASTE 901 INFECTIOUS WASTE, GENERAL
Common Name:	WASTE 901 INFECTIOUS WASTE, GENERAL
Case Number:	Not reported
Record ID:	DEH2011-HUPFP-214177
Permit Status:	Permit Renewed
Active Permit:	Y
Child Record Id:	DEH2016-HWAST-0094819
Trade Secret:	N
Hazardous Material Type:	Not reported
Last Updated:	2016-09-20T01:50:57.000
Chemical Name:	WASTE 551 LABORATORY WASTE CHEMICALS
Common Name:	WASTE FLAMMABLE, CORROSIVE LIQ (WASTE METHANOL/ACETIC ACID)

ELI LILLY AND COMPANY (Continued) **1000165689**

Case Number: Not reported

Record ID: DEH2011-HUPFP-214177
Permit Status: Permit Renewed
Active Permit: Y
Child Record Id: DEH2016-HWAST-0094820
Trade Secret: N
Hazardous Material Type: Not reported
Last Updated: 2016-09-20T01:50:57.000
Chemical Name: Not reported
Common Name: WASTE 902 INFECTIOUS WASTE, SHARPS
Case Number: Not reported

Record ID: DEH2011-HUPFP-214177
Permit Status: Permit Renewed
Active Permit: Y
Child Record Id: DEH2016-HWAST-0094821
Trade Secret: N
Hazardous Material Type: Not reported
Last Updated: 2016-09-20T01:50:57.000
Chemical Name: WASTE 214 UNSPECIFIED SOLVENT MIXTURE
Common Name: WASTE SOLVENTS (POLYMER/FLAM/SEQUENCING WASTES)
Case Number: Not reported

Record ID: DEH2011-HUPFP-214177
Permit Status: Permit Renewed
Active Permit: Y
Child Record Id: DEH2018-HCHEM-0199748
Trade Secret: N
Hazardous Material Type: Pure
Last Updated: 2019-01-28T13:44:19.000
Chemical Name: CARBON DIOXIDE
Common Name: LIQUID CARBON DIOXIDE
Case Number: 124-38-9

Record ID: DEH2011-HUPFP-214177
Permit Status: Permit Renewed
Active Permit: Y
Child Record Id: DEH2018-HCHEM-0199749
Trade Secret: N
Hazardous Material Type: Pure
Last Updated: 2019-01-28T13:44:19.000
Chemical Name: LIQUID NITROGEN
Common Name: LIQUID NITROGEN
Case Number: 7727-37-9

Record ID: DEH2011-HUPFP-214177
Permit Status: Permit Renewed
Active Permit: Y
Child Record Id: DEH2018-HCHEM-0199750
Trade Secret: N
Hazardous Material Type: Pure
Last Updated: 2019-01-28T13:44:19.000
Chemical Name: DIESEL FUEL
Common Name: DIESEL FUEL
Case Number: 68476-34-6

ELI LILLY AND COMPANY (Continued) **1000165689**

Record ID:	DEH2011-HUPFP-214177
Permit Status:	Permit Renewed
Active Permit:	Y
Child Record Id:	DEH2018-HCHEM-0199751
Trade Secret:	N
Hazardous Material Type:	Mixture
Last Updated:	2019-01-28T13:44:19.000
Chemical Name:	COMPRESSED GAS, N.O.S.
Common Name:	COMPRESSED GAS, N.O.S.
Case Number:	Not reported

Record ID:	DEH2011-HUPFP-214177
Permit Status:	Permit Renewed
Active Permit:	Y
Child Record Id:	DEH2018-HCHEM-0199752
Trade Secret:	N
Hazardous Material Type:	Pure
Last Updated:	2019-01-28T13:44:19.000
Chemical Name:	CARBON DIOXIDE GAS
Common Name:	CARBON DIOXIDE GAS
Case Number:	124-38-9

Record ID:	DEH2011-HUPFP-214177
Permit Status:	Permit Renewed
Active Permit:	Y
Child Record Id:	DEH2018-HCHEM-0199753
Trade Secret:	N
Hazardous Material Type:	Pure
Last Updated:	2019-01-28T13:44:19.000
Chemical Name:	LIQUID ARGON
Common Name:	LIQUID ARGON
Case Number:	7440-37-1

Record ID:	DEH2011-HUPFP-214177
Permit Status:	Permit Renewed
Active Permit:	Y
Child Record Id:	DEH2018-HWAST-0172230
Trade Secret:	N
Hazardous Material Type:	Not reported
Last Updated:	2019-01-28T13:44:19.000
Chemical Name:	WASTE 901 INFECTIOUS WASTE, GENERAL
Common Name:	WASTE 901 INFECTIOUS WASTE, GENERAL
Case Number:	Not reported

Record ID:	DEH2011-HUPFP-214177
Permit Status:	Permit Renewed
Active Permit:	Y
Child Record Id:	DEH2018-HWAST-0172231
Trade Secret:	N
Hazardous Material Type:	Not reported
Last Updated:	2019-01-28T13:44:19.000
Chemical Name:	WASTE 551 LABORATORY WASTE CHEMICALS
Common Name:	WASTE FLAMMABLE, CORROSIVE LIQ (WASTE METHANOL/ACETIC ACID)
Case Number:	Not reported

Record ID:	DEH2011-HUPFP-214177
Permit Status:	Permit Renewed

ELI LILLY AND COMPANY (Continued) **1000165689**

Active Permit:	Y
Child Record Id:	DEH2018-HWAST-0172232
Trade Secret:	N
Hazardous Material Type:	Not reported
Last Updated:	2019-01-28T13:44:19.000
Chemical Name:	Not reported
Common Name:	WASTE 902 INFECTIOUS WASTE, SHARPS
Case Number:	Not reported
Record ID:	DEH2011-HUPFP-214177
Permit Status:	Permit Renewed
Active Permit:	Y
Child Record Id:	DEH2018-HWAST-0172233
Trade Secret:	N
Hazardous Material Type:	Not reported
Last Updated:	2019-01-28T13:44:19.000
Chemical Name:	WASTE 214 UNSPECIFIED SOLVENT MIXTURE
Common Name:	WASTE SOLVENTS (POLYMER/FLAM/SEQUENCING WASTES)
Case Number:	Not reported
Record ID:	DEH2011-HUPFP-214177
Permit Status:	Permit Renewed
Active Permit:	Y
Child Record Id:	DEH2018-HWAST-0172234
Trade Secret:	N
Hazardous Material Type:	Not reported
Last Updated:	2019-01-28T13:44:19.000
Chemical Name:	Waste 513 Empty Containers less than 30 gal
Common Name:	Hazardous Waste Solid (Methanol, Acetone)
Case Number:	Not reported
Record ID:	DEH2011-HUPFP-214177
Permit Status:	Permit Renewed
Active Permit:	Y
Child Record Id:	DEH2018-HWAST-0172235
Trade Secret:	N
Hazardous Material Type:	Not reported
Last Updated:	2019-01-28T13:44:19.000
Chemical Name:	Waste 551 Laboratory Waste Chemicals
Common Name:	Non-RCRA Hazardous Waste Solid (Lab chemicals)
Case Number:	Not reported
Record ID:	DEH2011-HUPFP-214177
Permit Status:	Permit Renewed
Active Permit:	Y
Child Record Id:	DEH2018-HWAST-0172236
Trade Secret:	N
Hazardous Material Type:	Not reported
Last Updated:	2019-01-28T13:44:19.000
Chemical Name:	Liquid Biohazardous Laboratory Waste (Bleached & Sewered)
Common Name:	Liquid Biohazardous Laboratory Waste (Bleached & Sewered)
Case Number:	Not reported
Record ID:	DEH2011-HUPFP-214177
Permit Status:	Permit Renewed
Active Permit:	Y
Child Record Id:	DEH2017-HCHEM-0140307

ELI LILLY AND COMPANY (Continued) **1000165689**

Trade Secret: N
Hazardous Material Type: Pure
Last Updated: 2017-10-23T16:36:14.000
Chemical Name: CARBON DIOXIDE
Common Name: LIQUID CARBON DIOXIDE
Case Number: 124-38-9

Record ID: DEH2011-HUPFP-214177
Permit Status: Permit Renewed
Active Permit: Y
Child Record Id: DEH2017-HCHEM-0140308
Trade Secret: N
Hazardous Material Type: Pure
Last Updated: 2017-10-23T16:36:14.000
Chemical Name: NITROGEN
Common Name: LIQUID NITROGEN
Case Number: 7727-37-9

Record ID: DEH2011-HUPFP-214177
Permit Status: Permit Renewed
Active Permit: Y
Child Record Id: DEH2017-HCHEM-0140309
Trade Secret: N
Hazardous Material Type: Pure
Last Updated: 2017-10-23T16:36:14.000
Chemical Name: DIESEL FUEL
Common Name: DIESEL FUEL
Case Number: 68476-34-6

Record ID: DEH2011-HUPFP-214177
Permit Status: Permit Renewed
Active Permit: Y
Child Record Id: DEH2017-HCHEM-0140310
Trade Secret: N
Hazardous Material Type: Mixture
Last Updated: 2017-10-23T16:36:14.000
Chemical Name: Not reported
Common Name: COMPRESSED GAS, N.O.S.
Case Number: Not reported

Record ID: DEH2011-HUPFP-214177
Permit Status: Permit Renewed
Active Permit: Y
Child Record Id: DEH2017-HCHEM-0140311
Trade Secret: N
Hazardous Material Type: Pure
Last Updated: 2017-10-23T16:36:14.000
Chemical Name: CARBON DIOXIDE GAS
Common Name: CARBON DIOXIDE GAS
Case Number: 124-38-9

Record ID: DEH2011-HUPFP-214177
Permit Status: Permit Renewed
Active Permit: Y
Child Record Id: DEH2017-HCHEM-0140312
Trade Secret: N
Hazardous Material Type: Pure

ELI LILLY AND COMPANY (Continued) **1000165689**

Last Updated: 2017-10-23T16:36:14.000
Chemical Name: ARGON
Common Name: LIQUID ARGON
Case Number: 7440-37-1

Record ID: DEH2011-HUPFP-214177
Permit Status: Permit Renewed
Active Permit: Y
Child Record Id: DEH2017-HWAST-0118806
Trade Secret: N
Hazardous Material Type: Not reported
Last Updated: 2017-10-23T16:36:14.000
Chemical Name: WASTE 901 INFECTIOUS WASTE, GENERAL
Common Name: WASTE 901 INFECTIOUS WASTE, GENERAL
Case Number: Not reported

Record ID: DEH2011-HUPFP-214177
Permit Status: Permit Renewed
Active Permit: Y
Child Record Id: DEH2017-HWAST-0118807
Trade Secret: N
Hazardous Material Type: Not reported
Last Updated: 2017-10-23T16:36:14.000
Chemical Name: WASTE 551 LABORATORY WASTE CHEMICALS
Common Name: WASTE FLAMMABLE, CORROSIVE LIQ (WASTE METHANOL/ACETIC ACID)
Case Number: Not reported

Record ID: DEH2011-HUPFP-214177
Permit Status: Permit Renewed
Active Permit: Y
Child Record Id: DEH2017-HWAST-0118808
Trade Secret: N
Hazardous Material Type: Not reported
Last Updated: 2017-10-23T16:36:14.000
Chemical Name: Not reported
Common Name: WASTE 902 INFECTIOUS WASTE, SHARPS
Case Number: Not reported

Record ID: DEH2011-HUPFP-214177
Permit Status: Permit Renewed
Active Permit: Y
Child Record Id: DEH2017-HWAST-0118809
Trade Secret: N
Hazardous Material Type: Not reported
Last Updated: 2017-10-23T16:36:14.000
Chemical Name: WASTE 214 UNSPECIFIED SOLVENT MIXTURE
Common Name: WASTE SOLVENTS (POLYMER/FLAM/SEQUENCING WASTES)
Case Number: Not reported

Record ID: DEH2011-HUPFP-214177
Permit Status: Permit Renewed
Active Permit: Y
Child Record Id: DEH2017-HWAST-0118810
Trade Secret: N
Hazardous Material Type: Not reported
Last Updated: 2017-10-23T16:36:14.000
Chemical Name: Waste 513 Empty Containers less than 30 gal

ELI LILLY AND COMPANY (Continued) **1000165689**

Common Name: Hazardous Waste Solid (Methanol, Acetone)
Case Number: Not reported

Record ID: DEH2011-HUPFP-214177
Permit Status: Permit Renewed
Active Permit: Y
Child Record Id: DEH2017-HWAST-0118811
Trade Secret: N
Hazardous Material Type: Not reported
Last Updated: 2017-10-23T16:36:14.000
Chemical Name: Waste 551 Laboratory Waste Chemicals
Common Name: Non-RCRA Hazardous Waste Solid (Lab chemicals)
Case Number: Not reported

Record ID: DEH2011-HUPFP-214177
Permit Status: Permit Renewed
Active Permit: Y
Child Record Id: DEH2017-HWAST-0118812
Trade Secret: N
Hazardous Material Type: Not reported
Last Updated: 2017-10-23T16:36:14.000
Chemical Name: Liquid Biohazardous Laboratory Waste (Bleached & Sewered)
Common Name: Liquid Biohazardous Laboratory Waste (Bleached & Sewered)
Case Number: Not reported

Record ID: DEH2011-HUPFP-214177
Permit Status: Permit Renewed
Active Permit: Y
Child Record Id: DEH2018-HCHEM-0177365
Trade Secret: N
Hazardous Material Type: Pure
Last Updated: 2018-10-25T13:59:20.000
Chemical Name: CARBON DIOXIDE
Common Name: LIQUID CARBON DIOXIDE
Case Number: 124-38-9

Record ID: DEH2011-HUPFP-214177
Permit Status: Permit Renewed
Active Permit: Y
Child Record Id: DEH2018-HCHEM-0177366
Trade Secret: N
Hazardous Material Type: Pure
Last Updated: 2018-10-25T13:59:20.000
Chemical Name: NITROGEN
Common Name: LIQUID NITROGEN
Case Number: 7727-37-9

Record ID: DEH2011-HUPFP-214177
Permit Status: Permit Renewed
Active Permit: Y
Child Record Id: DEH2018-HCHEM-0177367
Trade Secret: N
Hazardous Material Type: Pure
Last Updated: 2018-10-25T13:59:20.000
Chemical Name: DIESEL FUEL
Common Name: DIESEL FUEL
Case Number: 68476-34-6

ELI LILLY AND COMPANY (Continued) **1000165689**

Record ID:	DEH2011-HUPFP-214177
Permit Status:	Permit Renewed
Active Permit:	Y
Child Record Id:	DEH2018-HCHEM-0177368
Trade Secret:	N
Hazardous Material Type:	Mixture
Last Updated:	2018-10-25T13:59:20.000
Chemical Name:	Not reported
Common Name:	COMPRESSED GAS, N.O.S.
Case Number:	Not reported

Record ID:	DEH2011-HUPFP-214177
Permit Status:	Permit Renewed
Active Permit:	Y
Child Record Id:	DEH2018-HCHEM-0177369
Trade Secret:	N
Hazardous Material Type:	Pure
Last Updated:	2018-10-25T13:59:20.000
Chemical Name:	CARBON DIOXIDE GAS
Common Name:	CARBON DIOXIDE GAS
Case Number:	124-38-9

Record ID:	DEH2011-HUPFP-214177
Permit Status:	Permit Renewed
Active Permit:	Y
Child Record Id:	DEH2018-HCHEM-0177370
Trade Secret:	N
Hazardous Material Type:	Pure
Last Updated:	2018-10-25T13:59:20.000
Chemical Name:	ARGON
Common Name:	LIQUID ARGON
Case Number:	7440-37-1

Record ID:	DEH2011-HUPFP-214177
Permit Status:	Permit Renewed
Active Permit:	Y
Child Record Id:	DEH2018-HWAST-0151980
Trade Secret:	N
Hazardous Material Type:	Not reported
Last Updated:	2018-10-25T13:59:20.000
Chemical Name:	WASTE 901 INFECTIOUS WASTE, GENERAL
Common Name:	WASTE 901 INFECTIOUS WASTE, GENERAL
Case Number:	Not reported

Record ID:	DEH2011-HUPFP-214177
Permit Status:	Permit Renewed
Active Permit:	Y
Child Record Id:	DEH2018-HWAST-0151981
Trade Secret:	N
Hazardous Material Type:	Not reported
Last Updated:	2018-10-25T13:59:20.000
Chemical Name:	WASTE 551 LABORATORY WASTE CHEMICALS
Common Name:	WASTE FLAMMABLE, CORROSIVE LIQ (WASTE METHANOL/ACETIC ACID)
Case Number:	Not reported

Record ID:	DEH2011-HUPFP-214177
Permit Status:	Permit Renewed

ELI LILLY AND COMPANY (Continued) **1000165689**

Active Permit: Y
Child Record Id: DEH2018-HWAST-0151982
Trade Secret: N
Hazardous Material Type: Not reported
Last Updated: 2018-10-25T13:59:20.000
Chemical Name: Not reported
Common Name: WASTE 902 INFECTIOUS WASTE, SHARPS
Case Number: Not reported

Record ID: DEH2011-HUPFP-214177
Permit Status: Permit Renewed
Active Permit: Y
Child Record Id: DEH2018-HWAST-0151983
Trade Secret: N
Hazardous Material Type: Not reported
Last Updated: 2018-10-25T13:59:20.000
Chemical Name: WASTE 214 UNSPECIFIED SOLVENT MIXTURE
Common Name: WASTE SOLVENTS (POLYMER/FLAM/SEQUENCING WASTES)
Case Number: Not reported

Record ID: DEH2011-HUPFP-214177
Permit Status: Permit Renewed
Active Permit: Y
Child Record Id: DEH2018-HWAST-0151984
Trade Secret: N
Hazardous Material Type: Not reported
Last Updated: 2018-10-25T13:59:20.000
Chemical Name: Waste 513 Empty Containers less than 30 gal
Common Name: Hazardous Waste Solid (Methanol, Acetone)
Case Number: Not reported

Record ID: DEH2011-HUPFP-214177
Permit Status: Permit Renewed
Active Permit: Y
Child Record Id: DEH2018-HWAST-0151985
Trade Secret: N
Hazardous Material Type: Not reported
Last Updated: 2018-10-25T13:59:20.000
Chemical Name: Waste 551 Laboratory Waste Chemicals
Common Name: Non-RCRA Hazardous Waste Solid (Lab chemicals)
Case Number: Not reported

Record ID: DEH2011-HUPFP-214177
Permit Status: Permit Renewed
Active Permit: Y
Child Record Id: DEH2018-HWAST-0151986
Trade Secret: N
Hazardous Material Type: Not reported
Last Updated: 2018-10-25T13:59:20.000
Chemical Name: Liquid Biohazardous Laboratory Waste (Bleached & Sewered)
Common Name: Liquid Biohazardous Laboratory Waste (Bleached & Sewered)
Case Number: Not reported

Name: SIGNAL PHARMACEUTICALS, LLC
Address: 10300 CAMPUS POINT DR 100
City,State,Zip: SAN DIEGO, CA 92121

ELI LILLY AND COMPANY (Continued) **1000165689**

Permit Number:	Not reported
Business Type:	Not reported
EPA Id Number:	CAR000235952
APN:	Not reported
Last HMMD Inspection:	Not reported
Facility Telephone:	(858) 558-7500
Permit Status:	Permit Renewed
Permit Expiration:	Not reported
Date Last Updated:	03/16/2018
Facility Owner:	Not reported
Facility Mailing Address:	10300 Campus Point Drive, Suite 100, San Diego, CA 92121
Facility Mailing City:	Not reported
Facility Mailing State:	Not reported
Facility Mailing Zip:	Not reported
UST Owner:	N
Handle Regulated Hazmat:	Not reported
Own Or Operate UST:	Not reported
Subject To APSA:	Not reported
Generate Haz Waste:	Y
Treat Haz Waste:	N
Generate Medical Waste:	Not reported

Inspection Violation:

Record ID:	DEH2012-HUPFP-216482
Permit Status:	Permit Renewed
Active Permit:	Y
Facility Id Number:	37-000-216482
Program Element:	Hazardous Materials Release Response Plans
Inspection Type:	Status Verification
Inspection Number:	4898880
Return To Compliance Date:	2014-08-28T00:00:00.000
Nov:	No
Violation Classification:	Minor
Underground Storage Tank Id:	Not reported
Container/Tank Id:	Not reported
Last Update:	2019-03-07T00:00:00.000
Inspection Date:	2014-08-27T16:00:00.000
Violation Code:	1010007 Failure to submit a revised business plan upon a substantial change in the handler's operations; HSC 6.95 25505(b).

Waste and Materials:

Record ID:	DEH2012-HUPFP-216482
Permit Status:	Permit Renewed
Active Permit:	Y
Child Record Id:	DEH2018-HCHEM-0198642
Trade Secret:	N
Hazardous Material Type:	Pure
Last Updated:	2019-03-07T02:32:00.000
Chemical Name:	Diesel Fuel
Common Name:	Diesel Fuel
Case Number:	68334-30-5

Record ID:	DEH2012-HUPFP-216482
Permit Status:	Permit Renewed
Active Permit:	Y
Child Record Id:	DEH2018-HCHEM-0198643
Trade Secret:	N

ELI LILLY AND COMPANY (Continued) **1000165689**

Hazardous Material Type: Pure
Last Updated: 2019-03-07T02:32:00.000
Chemical Name: Ethanol
Common Name: Ethanol
Case Number: 64-17-5

Record ID: DEH2012-HUPFP-216482
Permit Status: Permit Renewed
Active Permit: Y
Child Record Id: DEH2018-HCHEM-0198644
Trade Secret: N
Hazardous Material Type: Pure
Last Updated: 2019-03-07T02:32:00.000
Chemical Name: Ethyl Acetate
Common Name: Ethyl Acetate
Case Number: 141-78-6

Record ID: DEH2012-HUPFP-216482
Permit Status: Permit Renewed
Active Permit: Y
Child Record Id: DEH2018-HCHEM-0198649
Trade Secret: N
Hazardous Material Type: Mixture
Last Updated: 2019-03-07T02:32:00.000
Chemical Name: Lead Acid Batteries
Common Name: Lead Acid Batteries
Case Number: Not reported

Record ID: DEH2012-HUPFP-216482
Permit Status: Permit Renewed
Active Permit: Y
Child Record Id: DEH2018-HCHEM-0198650
Trade Secret: N
Hazardous Material Type: Pure
Last Updated: 2019-03-07T02:32:00.000
Chemical Name: Nitrogen, Compressed
Common Name: Nitrogen
Case Number: 7727-37-9

Record ID: DEH2012-HUPFP-216482
Permit Status: Permit Renewed
Active Permit: Y
Child Record Id: DEH2018-HCHEM-0198651
Trade Secret: N
Hazardous Material Type: Pure
Last Updated: 2019-03-07T02:32:00.000
Chemical Name: Oxygen, Compressed
Common Name: Oxygen
Case Number: 7782-44-7

Record ID: DEH2012-HUPFP-216482
Permit Status: Permit Renewed
Active Permit: Y
Child Record Id: DEH2018-HCHEM-0198652
Trade Secret: N
Hazardous Material Type: Pure
Last Updated: 2019-03-07T02:32:00.000

ELI LILLY AND COMPANY (Continued) **1000165689**

Chemical Name: Dimethylamine, Compressed
Common Name: Dimethylamine
Case Number: 124-40-3

Record ID: DEH2012-HUPFP-216482
Permit Status: Permit Renewed
Active Permit: Y
Child Record Id: DEH2018-HCHEM-0198653
Trade Secret: N
Hazardous Material Type: Pure
Last Updated: 2019-03-07T02:32:00.000
Chemical Name: Carbon Dioxide
Common Name: Carbon Dioxide
Case Number: 124-38-9

Record ID: DEH2012-HUPFP-216482
Permit Status: Permit Renewed
Active Permit: Y
Child Record Id: DEH2018-HCHEM-0198654
Trade Secret: N
Hazardous Material Type: Pure
Last Updated: 2019-03-07T02:32:00.000
Chemical Name: Hydrogen Chloride
Common Name: Hydrogen Chloride Gas
Case Number: 7647-01-0

Record ID: DEH2012-HUPFP-216482
Permit Status: Permit Renewed
Active Permit: Y
Child Record Id: DEH2018-HCHEM-0198655
Trade Secret: N
Hazardous Material Type: Pure
Last Updated: 2019-03-07T02:32:00.000
Chemical Name: Methylene Chloride
Common Name: Methylene Chloride
Case Number: 75-09-2

Record ID: DEH2012-HUPFP-216482
Permit Status: Permit Renewed
Active Permit: Y
Child Record Id: DEH2018-HCHEM-0198656
Trade Secret: N
Hazardous Material Type: Pure
Last Updated: 2019-03-07T02:32:00.000
Chemical Name: Isopropyl Alcohol
Common Name: Isopropyl Alcohol
Case Number: 67-63-0

Record ID: DEH2012-HUPFP-216482
Permit Status: Permit Renewed
Active Permit: Y
Child Record Id: DEH2018-HCHEM-0198658
Trade Secret: N
Hazardous Material Type: Pure
Last Updated: 2019-03-07T02:32:00.000
Chemical Name: Sodium cyanoborohydride
Common Name: Sodium cyanoborohydride

ELI LILLY AND COMPANY (Continued) **1000165689**

Case Number: 25895-60-7

Record ID: DEH2012-HUPFP-216482
Permit Status: Permit Renewed
Active Permit: Y
Child Record Id: DEH2018-HCHEM-0198659
Trade Secret: N
Hazardous Material Type: Pure
Last Updated: 2019-03-07T02:32:00.000
Chemical Name: Borate(1-), tetrahydro-, sodium (1:1)
Common Name: Sodium borohydride
Case Number: 16940-66-2

Record ID: DEH2012-HUPFP-216482
Permit Status: Permit Renewed
Active Permit: Y
Child Record Id: DEH2018-HCHEM-0198660
Trade Secret: N
Hazardous Material Type: Pure
Last Updated: 2019-03-07T02:32:00.000
Chemical Name: Sodium Hydride
Common Name: Sodium Hydride
Case Number: 7646-69-7

Record ID: DEH2012-HUPFP-216482
Permit Status: Permit Renewed
Active Permit: Y
Child Record Id: DEH2018-HCHEM-0198661
Trade Secret: N
Hazardous Material Type: Pure
Last Updated: 2019-03-07T02:32:00.000
Chemical Name: Lithium Borohydride
Common Name: Lithium Borohydride
Case Number: 16949-15-8

Record ID: DEH2012-HUPFP-216482
Permit Status: Permit Renewed
Active Permit: Y
Child Record Id: DEH2018-HCHEM-0198662
Trade Secret: N
Hazardous Material Type: Pure
Last Updated: 2019-03-07T02:32:00.000
Chemical Name: Borate(1-), tris(acetato-.kappa.O)hydro-, sodium (1:1), (T-4)-
Common Name: Sodium triacetoxyborohydride
Case Number: 56553-60-7

Record ID: DEH2012-HUPFP-216482
Permit Status: Permit Renewed
Active Permit: Y
Child Record Id: DEH2018-HCHEM-0198663
Trade Secret: N
Hazardous Material Type: Pure
Last Updated: 2019-03-07T02:32:00.000
Chemical Name: Manganese
Common Name: Manganese
Case Number: 7439-96-5

ELI LILLY AND COMPANY (Continued) **1000165689**

Record ID:	DEH2012-HUPFP-216482
Permit Status:	Permit Renewed
Active Permit:	Y
Child Record Id:	DEH2018-HCHEM-0198664
Trade Secret:	N
Hazardous Material Type:	Pure
Last Updated:	2019-03-07T02:32:00.000
Chemical Name:	Phosphorus Pentasulfide
Common Name:	Phosphorus Pentasulfide
Case Number:	1314-80-3

Record ID:	DEH2012-HUPFP-216482
Permit Status:	Permit Renewed
Active Permit:	Y
Child Record Id:	DEH2018-HCHEM-0198665
Trade Secret:	N
Hazardous Material Type:	Pure
Last Updated:	2019-03-07T02:32:00.000
Chemical Name:	Aluminate(1-), tetrahydro-, lithium (1:1), (T-4)-
Common Name:	Lithium aluminum hydride
Case Number:	16853-85-3

Record ID:	DEH2012-HUPFP-216482
Permit Status:	Permit Renewed
Active Permit:	Y
Child Record Id:	DEH2018-HWAST-0171337
Trade Secret:	N
Hazardous Material Type:	Not reported
Last Updated:	2019-03-07T02:32:00.000
Chemical Name:	Organic Solvent Waste with Water
Common Name:	Organic Solvent Waste with Water
Case Number:	Not reported

Record ID:	DEH2012-HUPFP-216482
Permit Status:	Permit Renewed
Active Permit:	Y
Child Record Id:	DEH2018-HWAST-0171338
Trade Secret:	N
Hazardous Material Type:	Not reported
Last Updated:	2019-03-07T02:32:00.000
Chemical Name:	Flammable Waste with Water
Common Name:	Flammable Waste with Water
Case Number:	Not reported

Record ID:	DEH2012-HUPFP-216482
Permit Status:	Permit Renewed
Active Permit:	Y
Child Record Id:	DEH2018-HWAST-0171339
Trade Secret:	N
Hazardous Material Type:	Not reported
Last Updated:	2019-03-07T02:32:00.000
Chemical Name:	Waste Lab Debris
Common Name:	Waste Lab Debris
Case Number:	Not reported

Record ID:	DEH2012-HUPFP-216482
Permit Status:	Permit Renewed

ELI LILLY AND COMPANY (Continued) **1000165689**

Active Permit: Y
Child Record Id: DEH2018-HWAST-0171340
Trade Secret: N
Hazardous Material Type: Not reported
Last Updated: 2019-03-07T02:32:00.000
Chemical Name: Biohazardous Red Bag Waste
Common Name: Biohazardous Red Bag Waste
Case Number: Not reported

Record ID: DEH2012-HUPFP-216482
Permit Status: Permit Renewed
Active Permit: Y
Child Record Id: DEH2018-HWAST-0171341
Trade Secret: N
Hazardous Material Type: Not reported
Last Updated: 2019-03-07T02:32:00.000
Chemical Name: Chemically Contaminated Sharps
Common Name: Chemically Contaminated Sharps
Case Number: Not reported

Record ID: DEH2012-HUPFP-216482
Permit Status: Permit Renewed
Active Permit: Y
Child Record Id: DEH2018-HWAST-0171342
Trade Secret: N
Hazardous Material Type: Not reported
Last Updated: 2019-03-07T02:32:00.000
Chemical Name: Compounds, plates with solvents
Common Name: Compounds, plates with solvents
Case Number: Not reported

Record ID: DEH2012-HUPFP-216482
Permit Status: Permit Renewed
Active Permit: Y
Child Record Id: DEH2018-HWAST-0171343
Trade Secret: N
Hazardous Material Type: Not reported
Last Updated: 2019-03-07T02:32:00.000
Chemical Name: HPLC Vials and NMR Tubes
Common Name: HPLC Vials and NMR Tubes
Case Number: Not reported

Record ID: DEH2012-HUPFP-216482
Permit Status: Permit Renewed
Active Permit: Y
Child Record Id: DEH2018-HWAST-0171344
Trade Secret: N
Hazardous Material Type: Not reported
Last Updated: 2019-03-07T02:32:00.000
Chemical Name: Biohazardous Waste Sharps
Common Name: Biohazardous Waste Sharps
Case Number: Not reported

Record ID: DEH2012-HUPFP-216482
Permit Status: Permit Renewed
Active Permit: Y
Child Record Id: DEH2018-HWAST-0171345

ELI LILLY AND COMPANY (Continued) **1000165689**

Trade Secret: N
Hazardous Material Type: Not reported
Last Updated: 2019-03-07T02:32:00.000
Chemical Name: DMSO Aqueous Solution Waste
Common Name: DMSO Aqueous Solution Waste
Case Number: Not reported

Record ID: DEH2012-HUPFP-216482
Permit Status: Permit Renewed
Active Permit: Y
Child Record Id: DEH2018-HWAST-0171346
Trade Secret: N
Hazardous Material Type: Not reported
Last Updated: 2019-03-07T02:32:00.000
Chemical Name: DMSO Well Plates and Vials
Common Name: DMSO Well Plates and Vials
Case Number: Not reported

Record ID: DEH2012-HUPFP-216482
Permit Status: Permit Renewed
Active Permit: Y
Child Record Id: DEH2018-HWAST-0171347
Trade Secret: N
Hazardous Material Type: Not reported
Last Updated: 2019-03-07T02:32:00.000
Chemical Name: Biohazardous Liquid Waste
Common Name: Biohazardous Liquid Waste
Case Number: Not reported

Record ID: DEH2012-HUPFP-216482
Permit Status: Permit Renewed
Active Permit: Y
Child Record Id: DEH2016-HCHEM-0119323
Trade Secret: N
Hazardous Material Type: Pure
Last Updated: 2017-01-20T00:00:00.000
Chemical Name: Acetone
Common Name: Acetone
Case Number: 67-64-1

Record ID: DEH2012-HUPFP-216482
Permit Status: Permit Renewed
Active Permit: Y
Child Record Id: DEH2016-HCHEM-0119324
Trade Secret: N
Hazardous Material Type: Pure
Last Updated: 2017-01-20T00:00:00.000
Chemical Name: Acetonitrile
Common Name: Acetonitrile
Case Number: 75-05-8

Record ID: DEH2012-HUPFP-216482
Permit Status: Permit Renewed
Active Permit: Y
Child Record Id: DEH2016-HCHEM-0119325
Trade Secret: N
Hazardous Material Type: Pure

ELI LILLY AND COMPANY (Continued) **1000165689**

Last Updated: 2017-01-20T00:00:00.000
Chemical Name: Argon
Common Name: Argon
Case Number: 7440-37-1

Record ID: DEH2012-HUPFP-216482
Permit Status: Permit Renewed
Active Permit: Y
Child Record Id: DEH2016-HCHEM-0119326
Trade Secret: N
Hazardous Material Type: Pure
Last Updated: 2017-01-20T00:00:00.000
Chemical Name: Diesel Fuel
Common Name: Diesel Fuel
Case Number: 68334-30-5

Record ID: DEH2012-HUPFP-216482
Permit Status: Permit Renewed
Active Permit: Y
Child Record Id: DEH2016-HCHEM-0119327
Trade Secret: N
Hazardous Material Type: Pure
Last Updated: 2017-01-20T00:00:00.000
Chemical Name: Ethanol
Common Name: Ethanol
Case Number: 64-17-5

Record ID: DEH2012-HUPFP-216482
Permit Status: Permit Renewed
Active Permit: Y
Child Record Id: DEH2016-HCHEM-0119328
Trade Secret: N
Hazardous Material Type: Pure
Last Updated: 2017-01-20T00:00:00.000
Chemical Name: Ethyl Acetate
Common Name: Ethyl Acetate
Case Number: 141-78-6

Record ID: DEH2012-HUPFP-216482
Permit Status: Permit Renewed
Active Permit: Y
Child Record Id: DEH2016-HCHEM-0119329
Trade Secret: N
Hazardous Material Type: Pure
Last Updated: 2017-01-20T00:00:00.000
Chemical Name: Hexanes
Common Name: Hexanes
Case Number: 73513-42-5

Record ID: DEH2012-HUPFP-216482
Permit Status: Permit Renewed
Active Permit: Y
Child Record Id: DEH2016-HCHEM-0119330
Trade Secret: N
Hazardous Material Type: Pure
Last Updated: 2017-01-20T00:00:00.000
Chemical Name: Hydrogen

ELI LILLY AND COMPANY (Continued) **1000165689**

Common Name: Hydrogen
Case Number: 1333-74-0

Record ID: DEH2012-HUPFP-216482
Permit Status: Permit Renewed
Active Permit: Y
Child Record Id: DEH2016-HCHEM-0119331
Trade Secret: N
Hazardous Material Type: Pure
Last Updated: 2017-01-20T00:00:00.000
Chemical Name: Liquid Carbon Dioxide
Common Name: Liquid Carbon Dioxide
Case Number: 124-38-9

Record ID: DEH2012-HUPFP-216482
Permit Status: Permit Renewed
Active Permit: Y
Child Record Id: DEH2016-HCHEM-0119332
Trade Secret: N
Hazardous Material Type: Pure
Last Updated: 2017-01-20T00:00:00.000
Chemical Name: Liquid Nitrogen
Common Name: Liquid Nitrogen
Case Number: 7727-37-9

Record ID: DEH2012-HUPFP-216482
Permit Status: Permit Renewed
Active Permit: Y
Child Record Id: DEH2016-HCHEM-0119333
Trade Secret: N
Hazardous Material Type: Pure
Last Updated: 2017-01-20T00:00:00.000
Chemical Name: Carbon Dioxide
Common Name: Carbon Dioxide
Case Number: 124-38-9

Record ID: DEH2012-HUPFP-216482
Permit Status: Permit Renewed
Active Permit: Y
Child Record Id: DEH2016-HCHEM-0119334
Trade Secret: N
Hazardous Material Type: Pure
Last Updated: 2017-01-20T00:00:00.000
Chemical Name: Hydrogen Chloride
Common Name: Hydrogen Chloride Gas
Case Number: 7647-01-0

Record ID: DEH2012-HUPFP-216482
Permit Status: Permit Renewed
Active Permit: Y
Child Record Id: DEH2016-HCHEM-0119335
Trade Secret: N
Hazardous Material Type: Pure
Last Updated: 2017-01-20T00:00:00.000
Chemical Name: Methylene Chloride
Common Name: Methylene Chloride
Case Number: 75-09-2

ELI LILLY AND COMPANY (Continued) **1000165689**

Record ID:	DEH2012-HUPFP-216482
Permit Status:	Permit Renewed
Active Permit:	Y
Child Record Id:	DEH2016-HCHEM-0119336
Trade Secret:	N
Hazardous Material Type:	Pure
Last Updated:	2017-01-20T00:00:00.000
Chemical Name:	Isopropyl Alcohol
Common Name:	Isopropyl Alcohol
Case Number:	67-63-0

Record ID:	DEH2012-HUPFP-216482
Permit Status:	Permit Renewed
Active Permit:	Y
Child Record Id:	DEH2016-HCHEM-0119337
Trade Secret:	N
Hazardous Material Type:	Pure
Last Updated:	2017-01-20T00:00:00.000
Chemical Name:	Methanol
Common Name:	Methanol
Case Number:	67-56-1

Record ID:	DEH2012-HUPFP-216482
Permit Status:	Permit Renewed
Active Permit:	Y
Child Record Id:	DEH2016-HCHEM-0119338
Trade Secret:	N
Hazardous Material Type:	Mixture
Last Updated:	2017-01-20T00:00:00.000
Chemical Name:	Lead Acid Batteries
Common Name:	Lead Acid Batteries
Case Number:	Not reported

Record ID:	DEH2012-HUPFP-216482
Permit Status:	Permit Renewed
Active Permit:	Y
Child Record Id:	DEH2016-HWAST-0100408
Trade Secret:	N
Hazardous Material Type:	Not reported
Last Updated:	2017-01-20T00:00:00.000
Chemical Name:	Organic Solvent Waste with Water
Common Name:	Organic Solvent Waste with Water
Case Number:	Not reported

Record ID:	DEH2012-HUPFP-216482
Permit Status:	Permit Renewed
Active Permit:	Y
Child Record Id:	DEH2016-HWAST-0100409
Trade Secret:	N
Hazardous Material Type:	Not reported
Last Updated:	2017-01-20T00:00:00.000
Chemical Name:	Flammable Waste with Water
Common Name:	Flammable Waste with Water
Case Number:	Not reported

Record ID:	DEH2012-HUPFP-216482
Permit Status:	Permit Renewed

ELI LILLY AND COMPANY (Continued) **1000165689**

Active Permit: Y
Child Record Id: DEH2016-HWAST-0100410
Trade Secret: N
Hazardous Material Type: Not reported
Last Updated: 2017-01-20T00:00:00.000
Chemical Name: Waste Lab Debris
Common Name: Waste Lab Debris
Case Number: Not reported

Record ID: DEH2012-HUPFP-216482
Permit Status: Permit Renewed
Active Permit: Y
Child Record Id: DEH2016-HWAST-0100411
Trade Secret: N
Hazardous Material Type: Not reported
Last Updated: 2017-01-20T00:00:00.000
Chemical Name: Biohazardous Red Bag Waste
Common Name: Biohazardous Red Bag Waste
Case Number: Not reported

Record ID: DEH2012-HUPFP-216482
Permit Status: Permit Renewed
Active Permit: Y
Child Record Id: DEH2016-HWAST-0100412
Trade Secret: N
Hazardous Material Type: Not reported
Last Updated: 2017-01-20T00:00:00.000
Chemical Name: Chemically Contaminated Sharps
Common Name: Chemically Contaminated Sharps
Case Number: Not reported

Record ID: DEH2012-HUPFP-216482
Permit Status: Permit Renewed
Active Permit: Y
Child Record Id: DEH2016-HWAST-0100413
Trade Secret: N
Hazardous Material Type: Not reported
Last Updated: 2017-01-20T00:00:00.000
Chemical Name: Compounds, plates with solvents
Common Name: Compounds, plates with solvents
Case Number: Not reported

Record ID: DEH2012-HUPFP-216482
Permit Status: Permit Renewed
Active Permit: Y
Child Record Id: DEH2016-HWAST-0100414
Trade Secret: N
Hazardous Material Type: Not reported
Last Updated: 2017-01-20T00:00:00.000
Chemical Name: HPLC Vials and NMR Tubes
Common Name: HPLC Vials and NMR Tubes
Case Number: Not reported

Record ID: DEH2012-HUPFP-216482
Permit Status: Permit Renewed
Active Permit: Y
Child Record Id: DEH2016-HWAST-0100415

ELI LILLY AND COMPANY (Continued) **1000165689**

Trade Secret: N
Hazardous Material Type: Not reported
Last Updated: 2017-01-20T00:00:00.000
Chemical Name: Biohazardous Waste Sharps
Common Name: Biohazardous Waste Sharps
Case Number: Not reported

Record ID: DEH2012-HUPFP-216482
Permit Status: Permit Renewed
Active Permit: Y
Child Record Id: DEH2016-HWAST-0100416
Trade Secret: N
Hazardous Material Type: Not reported
Last Updated: 2017-01-20T00:00:00.000
Chemical Name: DMSO Aqueous Solution Waste
Common Name: DMSO Aqueous Solution Waste
Case Number: Not reported

Record ID: DEH2012-HUPFP-216482
Permit Status: Permit Renewed
Active Permit: Y
Child Record Id: DEH2016-HWAST-0100417
Trade Secret: N
Hazardous Material Type: Not reported
Last Updated: 2017-01-20T00:00:00.000
Chemical Name: DMSO Well Plates and Vials
Common Name: DMSO Well Plates and Vials
Case Number: Not reported

Record ID: DEH2012-HUPFP-216482
Permit Status: Permit Renewed
Active Permit: Y
Child Record Id: DEH2016-HWAST-0100418
Trade Secret: N
Hazardous Material Type: Not reported
Last Updated: 2017-01-20T00:00:00.000
Chemical Name: Biohazardous Liquid Waste
Common Name: Biohazardous Liquid Waste
Case Number: Not reported

Record ID: DEH2012-HUPFP-216482
Permit Status: Permit Renewed
Active Permit: Y
Child Record Id: DEH2018-HCHEM-0198639
Trade Secret: N
Hazardous Material Type: Pure
Last Updated: 2019-03-07T02:32:00.000
Chemical Name: Acetone
Common Name: Acetone
Case Number: 67-64-1

Record ID: DEH2012-HUPFP-216482
Permit Status: Permit Renewed
Active Permit: Y
Child Record Id: DEH2018-HCHEM-0198640
Trade Secret: N
Hazardous Material Type: Pure

ELI LILLY AND COMPANY (Continued) **1000165689**

Last Updated:	2019-03-07T02:32:00.000
Chemical Name:	Acetonitrile
Common Name:	Acetonitrile
Case Number:	75-05-8
Record ID:	DEH2012-HUPFP-216482
Permit Status:	Permit Renewed
Active Permit:	Y
Child Record Id:	DEH2018-HCHEM-0198645
Trade Secret:	N
Hazardous Material Type:	Pure
Last Updated:	2019-03-07T02:32:00.000
Chemical Name:	Hexanes
Common Name:	Hexanes
Case Number:	73513-42-5
Record ID:	DEH2012-HUPFP-216482
Permit Status:	Permit Renewed
Active Permit:	Y
Child Record Id:	DEH2018-HCHEM-0198646
Trade Secret:	N
Hazardous Material Type:	Pure
Last Updated:	2019-03-07T02:32:00.000
Chemical Name:	Hydrogen
Common Name:	Hydrogen
Case Number:	1333-74-0
Record ID:	DEH2012-HUPFP-216482
Permit Status:	Permit Renewed
Active Permit:	Y
Child Record Id:	DEH2018-HCHEM-0198647
Trade Secret:	N
Hazardous Material Type:	Pure
Last Updated:	2019-03-07T02:32:00.000
Chemical Name:	Liquid Carbon Dioxide
Common Name:	Liquid Carbon Dioxide
Case Number:	124-38-9
Record ID:	DEH2012-HUPFP-216482
Permit Status:	Permit Renewed
Active Permit:	Y
Child Record Id:	DEH2018-HCHEM-0198648
Trade Secret:	N
Hazardous Material Type:	Pure
Last Updated:	2019-03-07T02:32:00.000
Chemical Name:	Liquid Nitrogen
Common Name:	Liquid Nitrogen
Case Number:	7727-37-9
Record ID:	DEH2012-HUPFP-216482
Permit Status:	Permit Renewed
Active Permit:	Y
Child Record Id:	DEH2018-HCHEM-0198657
Trade Secret:	N
Hazardous Material Type:	Pure
Last Updated:	2019-03-07T02:32:00.000
Chemical Name:	Methanol

ELI LILLY AND COMPANY (Continued) **1000165689**

Common Name: Methanol
Case Number: 67-56-1

Record ID: DEH2012-HUPFP-216482
Permit Status: Permit Renewed
Active Permit: Y
Child Record Id: DEH2017-HCHEM-0153664
Trade Secret: N
Hazardous Material Type: Pure
Last Updated: 2018-03-16T02:31:55.000
Chemical Name: Acetonitrile
Common Name: Acetonitrile
Case Number: 75-05-8

Record ID: DEH2012-HUPFP-216482
Permit Status: Permit Renewed
Active Permit: Y
Child Record Id: DEH2017-HCHEM-0153665
Trade Secret: N
Hazardous Material Type: Pure
Last Updated: 2018-03-16T02:31:55.000
Chemical Name: Argon
Common Name: Argon
Case Number: 7440-37-1

Record ID: DEH2012-HUPFP-216482
Permit Status: Permit Renewed
Active Permit: Y
Child Record Id: DEH2017-HCHEM-0153666
Trade Secret: N
Hazardous Material Type: Pure
Last Updated: 2018-03-16T02:31:55.000
Chemical Name: Diesel Fuel
Common Name: Diesel Fuel
Case Number: 68334-30-5

Record ID: DEH2012-HUPFP-216482
Permit Status: Permit Renewed
Active Permit: Y
Child Record Id: DEH2017-HCHEM-0153667
Trade Secret: N
Hazardous Material Type: Pure
Last Updated: 2018-03-16T02:31:55.000
Chemical Name: Ethanol
Common Name: Ethanol
Case Number: 64-17-5

Record ID: DEH2012-HUPFP-216482
Permit Status: Permit Renewed
Active Permit: Y
Child Record Id: DEH2017-HCHEM-0153668
Trade Secret: N
Hazardous Material Type: Pure
Last Updated: 2018-03-16T02:31:55.000
Chemical Name: Ethyl Acetate
Common Name: Ethyl Acetate
Case Number: 141-78-6

ELI LILLY AND COMPANY (Continued) **1000165689**

Record ID:	DEH2012-HUPFP-216482
Permit Status:	Permit Renewed
Active Permit:	Y
Child Record Id:	DEH2017-HCHEM-0153669
Trade Secret:	N
Hazardous Material Type:	Pure
Last Updated:	2018-03-16T02:31:55.000
Chemical Name:	Hexanes
Common Name:	Hexanes
Case Number:	73513-42-5

Record ID:	DEH2012-HUPFP-216482
Permit Status:	Permit Renewed
Active Permit:	Y
Child Record Id:	DEH2017-HCHEM-0153670
Trade Secret:	N
Hazardous Material Type:	Pure
Last Updated:	2018-03-16T02:31:55.000
Chemical Name:	Hydrogen
Common Name:	Hydrogen
Case Number:	1333-74-0

Record ID:	DEH2012-HUPFP-216482
Permit Status:	Permit Renewed
Active Permit:	Y
Child Record Id:	DEH2017-HCHEM-0153671
Trade Secret:	N
Hazardous Material Type:	Pure
Last Updated:	2018-03-16T02:31:55.000
Chemical Name:	Liquid Carbon Dioxide
Common Name:	Liquid Carbon Dioxide
Case Number:	124-38-9

Record ID:	DEH2012-HUPFP-216482
Permit Status:	Permit Renewed
Active Permit:	Y
Child Record Id:	DEH2017-HCHEM-0153672
Trade Secret:	N
Hazardous Material Type:	Pure
Last Updated:	2018-03-16T02:31:55.000
Chemical Name:	Liquid Nitrogen
Common Name:	Liquid Nitrogen
Case Number:	7727-37-9

Record ID:	DEH2012-HUPFP-216482
Permit Status:	Permit Renewed
Active Permit:	Y
Child Record Id:	DEH2017-HCHEM-0153674
Trade Secret:	N
Hazardous Material Type:	Pure
Last Updated:	2018-03-16T02:31:55.000
Chemical Name:	Nitrogen, Compressed
Common Name:	Nitrogen
Case Number:	7727-37-9

Record ID:	DEH2012-HUPFP-216482
Permit Status:	Permit Renewed

ELI LILLY AND COMPANY (Continued) **1000165689**

Active Permit: Y
Child Record Id: DEH2017-HCHEM-0153675
Trade Secret: N
Hazardous Material Type: Pure
Last Updated: 2018-03-16T02:31:55.000
Chemical Name: Oxygen, Compressed
Common Name: Oxygen
Case Number: 7782-44-7

Record ID: DEH2012-HUPFP-216482
Permit Status: Permit Renewed
Active Permit: Y
Child Record Id: DEH2017-HCHEM-0153676
Trade Secret: N
Hazardous Material Type: Pure
Last Updated: 2018-03-16T02:31:55.000
Chemical Name: Dimethylamine, Compressed
Common Name: Dimethylamine
Case Number: 124-40-3

Record ID: DEH2012-HUPFP-216482
Permit Status: Permit Renewed
Active Permit: Y
Child Record Id: DEH2017-HCHEM-0153677
Trade Secret: N
Hazardous Material Type: Pure
Last Updated: 2018-03-16T02:31:55.000
Chemical Name: Carbon Dioxide
Common Name: Carbon Dioxide
Case Number: 124-38-9

Record ID: DEH2012-HUPFP-216482
Permit Status: Permit Renewed
Active Permit: Y
Child Record Id: DEH2017-HCHEM-0153678
Trade Secret: N
Hazardous Material Type: Pure
Last Updated: 2018-03-16T02:31:55.000
Chemical Name: Hydrogen Chloride
Common Name: Hydrogen Chloride Gas
Case Number: 7647-01-0

Record ID: DEH2012-HUPFP-216482
Permit Status: Permit Renewed
Active Permit: Y
Child Record Id: DEH2017-HCHEM-0153679
Trade Secret: N
Hazardous Material Type: Pure
Last Updated: 2018-03-16T02:31:55.000
Chemical Name: Methylene Chloride
Common Name: Methylene Chloride
Case Number: 75-09-2

Record ID: DEH2012-HUPFP-216482
Permit Status: Permit Renewed
Active Permit: Y
Child Record Id: DEH2017-HCHEM-0153680

ELI LILLY AND COMPANY (Continued) **1000165689**

Trade Secret: N
Hazardous Material Type: Pure
Last Updated: 2018-03-16T02:31:55.000
Chemical Name: Isopropyl Alcohol
Common Name: Isopropyl Alcohol
Case Number: 67-63-0

Record ID: DEH2012-HUPFP-216482
Permit Status: Permit Renewed
Active Permit: Y
Child Record Id: DEH2017-HWAST-0132011
Trade Secret: N
Hazardous Material Type: Not reported
Last Updated: 2018-03-16T02:31:55.000
Chemical Name: Organic Solvent Waste with Water
Common Name: Organic Solvent Waste with Water
Case Number: Not reported

Record ID: DEH2012-HUPFP-216482
Permit Status: Permit Renewed
Active Permit: Y
Child Record Id: DEH2017-HWAST-0132012
Trade Secret: N
Hazardous Material Type: Not reported
Last Updated: 2018-03-16T02:31:55.000
Chemical Name: Flammable Waste with Water
Common Name: Flammable Waste with Water
Case Number: Not reported

Record ID: DEH2012-HUPFP-216482
Permit Status: Permit Renewed
Active Permit: Y
Child Record Id: DEH2017-HWAST-0132013
Trade Secret: N
Hazardous Material Type: Not reported
Last Updated: 2018-03-16T02:31:55.000
Chemical Name: Waste Lab Debris
Common Name: Waste Lab Debris
Case Number: Not reported

Record ID: DEH2012-HUPFP-216482
Permit Status: Permit Renewed
Active Permit: Y
Child Record Id: DEH2017-HWAST-0132015
Trade Secret: N
Hazardous Material Type: Not reported
Last Updated: 2018-03-16T02:31:55.000
Chemical Name: Chemically Contaminated Sharps
Common Name: Chemically Contaminated Sharps
Case Number: Not reported

Record ID: DEH2012-HUPFP-216482
Permit Status: Permit Renewed
Active Permit: Y
Child Record Id: DEH2017-HWAST-0132016
Trade Secret: N
Hazardous Material Type: Not reported

ELI LILLY AND COMPANY (Continued) **1000165689**

Last Updated: 2018-03-16T02:31:55.000
Chemical Name: Compounds, plates with solvents
Common Name: Compounds, plates with solvents
Case Number: Not reported

Record ID: DEH2012-HUPFP-216482
Permit Status: Permit Renewed
Active Permit: Y
Child Record Id: DEH2017-HWAST-0132017
Trade Secret: N
Hazardous Material Type: Not reported
Last Updated: 2018-03-16T02:31:55.000
Chemical Name: HPLC Vials and NMR Tubes
Common Name: HPLC Vials and NMR Tubes
Case Number: Not reported

Record ID: DEH2012-HUPFP-216482
Permit Status: Permit Renewed
Active Permit: Y
Child Record Id: DEH2017-HWAST-0132018
Trade Secret: N
Hazardous Material Type: Not reported
Last Updated: 2018-03-16T02:31:55.000
Chemical Name: Biohazardous Waste Sharps
Common Name: Biohazardous Waste Sharps
Case Number: Not reported

Record ID: DEH2012-HUPFP-216482
Permit Status: Permit Renewed
Active Permit: Y
Child Record Id: DEH2017-HWAST-0132019
Trade Secret: N
Hazardous Material Type: Not reported
Last Updated: 2018-03-16T02:31:55.000
Chemical Name: DMSO Aqueous Solution Waste
Common Name: DMSO Aqueous Solution Waste
Case Number: Not reported

Record ID: DEH2012-HUPFP-216482
Permit Status: Permit Renewed
Active Permit: Y
Child Record Id: DEH2017-HWAST-0132020
Trade Secret: N
Hazardous Material Type: Not reported
Last Updated: 2018-03-16T02:31:55.000
Chemical Name: DMSO Well Plates and Vials
Common Name: DMSO Well Plates and Vials
Case Number: Not reported

Record ID: DEH2012-HUPFP-216482
Permit Status: Permit Renewed
Active Permit: Y
Child Record Id: DEH2017-HWAST-0132021
Trade Secret: N
Hazardous Material Type: Not reported
Last Updated: 2018-03-16T02:31:55.000
Chemical Name: Biohazardous Liquid Waste

ELI LILLY AND COMPANY (Continued) **1000165689**

Common Name: Biohazardous Liquid Waste
Case Number: Not reported

Record ID: DEH2012-HUPFP-216482
Permit Status: Permit Renewed
Active Permit: Y
Child Record Id: DEH2017-HWAST-0132014
Trade Secret: N
Hazardous Material Type: Not reported
Last Updated: 2018-03-16T02:31:55.000
Chemical Name: Biohazardous Red Bag Waste
Common Name: Biohazardous Red Bag Waste
Case Number: Not reported

Record ID: DEH2012-HUPFP-216482
Permit Status: Permit Renewed
Active Permit: Y
Child Record Id: DEH2017-HCHEM-0153663
Trade Secret: N
Hazardous Material Type: Pure
Last Updated: 2018-03-16T02:31:55.000
Chemical Name: Acetone
Common Name: Acetone
Case Number: 67-64-1

Record ID: DEH2012-HUPFP-216482
Permit Status: Permit Renewed
Active Permit: Y
Child Record Id: DEH2017-HCHEM-0153681
Trade Secret: N
Hazardous Material Type: Pure
Last Updated: 2018-03-16T02:31:55.000
Chemical Name: Methanol
Common Name: Methanol
Case Number: 67-56-1

Record ID: DEH2012-HUPFP-216482
Permit Status: Permit Renewed
Active Permit: Y
Child Record Id: DEH2018-HCHEM-0198641
Trade Secret: N
Hazardous Material Type: Pure
Last Updated: 2019-03-07T02:32:00.000
Chemical Name: Argon
Common Name: Argon
Case Number: 7440-37-1

Record ID: DEH2012-HUPFP-216482
Permit Status: Permit Renewed
Active Permit: Y
Child Record Id: DEH2017-HCHEM-0153673
Trade Secret: N
Hazardous Material Type: Mixture
Last Updated: 2018-03-16T02:31:55.000
Chemical Name: Lead Acid Batteries
Common Name: Lead Acid Batteries
Case Number: Not reported

ELI LILLY AND COMPANY (Continued) **1000165689**

Name:	CAMPUS POINT INVESTORS, LLC
Address:	10300 CAMPUS POINT DR
City,State,Zip:	SAN DIEGO, CA 92121
Permit Number:	209686
Business Type:	6HK70
EPA Id Number:	Not reported
APN:	343-230-13-00
Last HMMD Inspection:	04/07/2010
Facility Telephone:	858-658-3121
Permit Status:	SUSP
Permit Expiration:	10/31/2011
Date Last Updated:	11/02/2012
Facility Owner:	CAMPUS POINT INVESTORS, LLC
Facility Mailing Address:	8910 UNIVERSITY CENTER LN #630
Facility Mailing City:	SAN DIEGO
Facility Mailing State:	CA
Facility Mailing Zip:	92122
UST Owner:	Not reported
Handle Regulated Hazmat:	Y
Own Or Operate UST:	N
Subject To APSA:	Not reported
Generate Haz Waste:	Not reported
Treat Haz Waste:	Not reported
Generate Medical Waste:	Not reported

Inventory Active Permits (not SQG Medical):

Permit Number:	209686
Update Date:	11/02/2012
Case Number:	68476-34-6
Name:	DIESEL FUEL
Other Information:	Not reported
Material Waste:	Material
Hazardous Categories 1:	FIRE
Hazardous Categories 2:	CHRONIC

Permit Number:	209686
Update Date:	11/02/2012
Case Number:	7681-52-9
Name:	SODIUM HYPOCHLORITE
Other Information:	Not reported
Material Waste:	Material
Hazardous Categories 1:	REACTIVE
Hazardous Categories 2:	ACUTE

Permit Number:	209686
Update Date:	11/02/2012
Case Number:	7664-93-9
Name:	SULFURIC ACID
Other Information:	Not reported
Material Waste:	Material
Hazardous Categories 1:	REACTIVE
Hazardous Categories 2:	ACUTE

Permit Number:	209686
Update Date:	11/02/2012
Case Number:	Not reported
Name:	TRIDENT 6137
Other Information:	Not reported

ELI LILLY AND COMPANY (Continued) **1000165689**

Material Waste:	Material
Hazardous Categories 1:	REACTIVE
Hazardous Categories 2:	ACUTE

Violations Active Permits:

Permit Number:	209686
Update Date:	11/02/2012
Inspection Date:	09/09/2008
Violation Code:	6HV3105
Violation:	NO CURRENT FINANCIAL RESPONSIBILITY
Violation Citation:	Current evidence of financial responsibility not available. 25292.2(a), 25299.33; 2809
Activity:	SUSP

Permit Number:	209686
Update Date:	11/02/2012
Inspection Date:	09/09/2008
Violation Code:	6HV3107
Violation:	MONITORING PROCEDURES NOT AVAIL/TO HMD
Violation Citation:	Monitoring procedures not available/complete/submitted to HMD 2632(b)& (d), 2634(d), 2641(h), 2711(a)(9)
Activity:	SUSP

Permit Number:	209686
Update Date:	11/02/2012
Inspection Date:	09/09/2008
Violation Code:	6HV3108
Violation:	UST ER RESPONSE PLAN NOT COMPLETE/AVAIL
Violation Citation:	Emergency Response Plan is not available/complete. 25289(b); 2632(b), 2634(e), 2641(h)
Activity:	SUSP

Permit Number:	209686
Update Date:	11/02/2012
Inspection Date:	09/09/2008
Violation Code:	6HV3109
Violation:	NO SCALED PLOT PLAN AVAIL/TO HMD
Violation Citation:	Scaled Plot plan showing tank, piping & equipment location not available/complete/submitted to HMD. 2711(a)(8), 2632(d)(1) (C)
Activity:	SUSP

Permit Number:	209686
Update Date:	11/02/2012
Inspection Date:	09/09/2008
Violation Code:	6HV3116
Violation:	NO YRLY CERT. FOR CONTIN. MONITOR
Violation Citation:	Annual certification for continuous monitoring system not completed (new tanks). 25284.1(a)(4)(C); 2630(d), 2638
Activity:	SUSP

Permit Number:	209686
Update Date:	11/02/2012
Inspection Date:	09/09/2008
Violation Code:	6HV3193
Violation:	NO TRAINING/RECORD INCOMPLETE-NOT ONSITE
Violation Citation:	Facility employee(s) are not trained, training records are incomplete, and/or not onsite. 2715(f)

ELI LILLY AND COMPANY (Continued) **1000165689**

Activity: SUSP

Permit Number: 209686
Update Date: 11/02/2012
Inspection Date: 09/09/2008
Violation Code: 6HV3192
Violation: NO D.O INSPECTION/INCOMPL;NO REPORTS
Violation Citation: Designated Operator monthly inspection not conducted or incomplete; or DO inspection reports not onsite 2715 (c)(d)(e)
Activity: SUSP

Permit Number: 209686
Update Date: 11/02/2012
Inspection Date: 09/09/2008
Violation Code: 6HV3191
Violation: NO D.O. CERT/NOTIFICATION/CHANGE
Violation Citation: Designated Operator Notification/Change form not submitted and/or D.O. not ICC certified. 2715 (a)(b)
Activity: SUSP

UST:
UST Name: UNDERGROUND TANK 135911 T001
Last Update: 2012-11-02 14:17:38
Permit Number: 209686
Tank Type: DOUBLE WALL
Additional Id: RT1490, RT2530/AT5408
Capacity Gallons: 5100
UST Contents: DIESEL
Other Content Info: DIESEL
Reg Status: REMOVED
Remove Close Date: 2009-04-08 00:00:00
Year Installed: Not reported
Pipe Type: DOUBLE WALL
Delivery System: SUCTION
Monitor Code: 21
UST Monitor Method: DW TANK DW SUCTION AND/ OR GRAVITY PIPING WITH INTERSTITIAL MONITORS: INTERSTITIAL

CERS HAZ WASTE:
Name: CTR FOR ADV LAB MEDICINE (UCSD HEALTH)
Address: 10300 CAMPUS POINT DR
City,State,Zip: SAN DIEGO, CA 92121
Site ID: 22789
CERS ID: 10389436
CERS Description: Hazardous Waste Generator

Name: SIGNAL PHARMACEUTICALS, LLC
Address: 10300 CAMPUS POINT DR STE 100
City,State,Zip: SAN DIEGO, CA 92121
Site ID: 67758
CERS ID: 10389766
CERS Description: Hazardous Waste Generator

Name: SIGNAL PHARMACEUTICALS, LLC
Address: 10300 CAMPUS POINT DR STE 100

ELI LILLY AND COMPANY (Continued) **1000165689**

City,State,Zip: SAN DIEGO, CA 92121
Site ID: 67758
CERS ID: 10389766
CERS Description: RCRA LQ HW Generator

CERS TANKS:
Name: SIGNAL PHARMACEUTICALS, LLC
Address: 10300 CAMPUS POINT DR STE 100
City,State,Zip: SAN DIEGO, CA 92121
Site ID: 67758
CERS ID: 10389766
CERS Description: Aboveground Petroleum Storage

FINDS:

Registry ID: 110009533530

Environmental Interest/Information System
US EPA TRIS (Toxics Release Inventory System) contains information from facilities on the amounts of over 300 listed toxic chemicals that these facilities release directly to air, water, land, or that are transported off-site.

RCRAInfo is a national information system that supports the Resource Conservation and Recovery Act (RCRA) program through the tracking of events and activities related to facilities that generate, transport, and treat, store, or dispose of hazardous waste. RCRAInfo allows RCRA program staff to track the notification, permit, compliance, and corrective action activities required under RCRA.

STATE MASTER

HAZARDOUS WASTE BIENNIAL REPORTER

Click this hyperlink while viewing on your computer to access additional FINDS: detail in the EDR Site Report.

ECHO:
Envid: 1000165689
Registry ID: 110009533530
DFR URL: http://echo.epa.gov/detailed-facility-report?fid=110009533530

HAZNET:
Name: SIGNAL PHARMACEUTICALS LLC
Address: 10300 CAMPUS POINT DR
City,State,Zip: SAN DIEGO, CA 921210000
Year: 2017
GEPAID: CAR000235952
Contact: PAUL RYAN
Telephone: 8587954762
Mailing Name: Not reported
Mailing Address: 10300 CAMPUS POINT DR
Mailing City,St,Zip: SAN DIEGO, CA 921210000
Gen County: San Diego

ELI LILLY AND COMPANY (Continued) **1000165689**

TSD EPA ID: CAD008302903
TSD County: Los Angeles
Tons: 9.55
CA Waste Code: 352-Other organic solids
Method: H061-Fuel Blending Prior To Energy Recovery At Another Site
Facility County: San Diego

Name: SIGNAL PHARMACEUTICALS LLC
Address: 10300 CAMPUS POINT DR
City,State,Zip: SAN DIEGO, CA 921210000
Year: 2017
GEPAID: CAR000235952
Contact: PAUL RYAN
Telephone: 8587954762
Mailing Name: Not reported
Mailing Address: 10300 CAMPUS POINT DR
Mailing City,St,Zip: SAN DIEGO, CA 921210000
Gen County: San Diego
TSD EPA ID: CAD008302903
TSD County: Los Angeles
Tons: 0.0025
CA Waste Code: -
Method: H141-Storage, Bulking, And/Or Transfer Off Site--No Treatment/Reovery (H010-H129) Or (H131-H135)
Facility County: San Diego

Name: SIGNAL PHARMACEUTICALS LLC
Address: 10300 CAMPUS POINT DR
City,State,Zip: SAN DIEGO, CA 921210000
Year: 2017
GEPAID: CAR000235952
Contact: PAUL RYAN
Telephone: 8587954762
Mailing Name: Not reported
Mailing Address: 10300 CAMPUS POINT DR
Mailing City,St,Zip: SAN DIEGO, CA 921210000
Gen County: San Diego
TSD EPA ID: CAD008302903
TSD County: Los Angeles
Tons: 14.5
CA Waste Code: 212-Oxygenated solvents (acetone, butanol, ethyl acetate, etc.)
Method: H061-Fuel Blending Prior To Energy Recovery At Another Site
Facility County: San Diego

Name: SIGNAL PHARMACEUTICALS LLC
Address: 10300 CAMPUS POINT DR
City,State,Zip: SAN DIEGO, CA 921210000
Year: 2017
GEPAID: CAR000235952
Contact: PAUL RYAN
Telephone: 8587954762
Mailing Name: Not reported
Mailing Address: 10300 CAMPUS POINT DR
Mailing City,St,Zip: SAN DIEGO, CA 921210000
Gen County: San Diego
TSD EPA ID: CAD008302903
TSD County: Los Angeles

ELI LILLY AND COMPANY (Continued) **1000165689**

Tons: 0.345
CA Waste Code: 212-Oxygenated solvents (acetone, butanol, ethyl acetate, etc.)
Method: H141-Storage, Bulking, And/Or Transfer Off Site--No Treatment/Reovery (H010-H129) Or (H131-H135)
Facility County: San Diego

Name: SIGNAL PHARMACEUTICALS LLC
Address: 10300 CAMPUS POINT DR
City,State,Zip: SAN DIEGO, CA 921210000
Year: 2017
GEPAID: CAR000235952
Contact: PAUL RYAN
Telephone: 8587954762
Mailing Name: Not reported
Mailing Address: 10300 CAMPUS POINT DR
Mailing City,St,Zip: SAN DIEGO, CA 921210000
Gen County: San Diego
TSD EPA ID: CAD008302903
TSD County: Los Angeles
Tons: 0.115
CA Waste Code: 214-Unspecified solvent mixture
Method: H141-Storage, Bulking, And/Or Transfer Off Site--No Treatment/Reovery (H010-H129) Or (H131-H135)
Facility County: San Diego

Click this hyperlink while viewing on your computer to access
51 additional CA_HAZNET: record(s) in the EDR Site Report.

HIST CORTESE:
edr_fname: IVAC
edr_fadd1: 10300 CAMPUS POINT
City,State,Zip: SAN DIEGO, CA 92138
Region: CORTESE
Facility County Code: 37
Reg By: LTNKA
Reg Id: 9UT221

CIWQS:
Name: KYOCERA WIRELESS CORP
Address: 10300 CAMPUS POINT DR
City,State,Zip: SAN DIEGO, CA 92121
Agency: Kyocera Wireless Corp
Agency Address: 10300 Campus Point Dr, San Diego, CA 92121
Place/Project Type: Industrial - Fabricated Structural Metal
SIC/NAICS: 3441
Region: 9
Program: INDSTW
Regulatory Measure Status: Terminated
Regulatory Measure Type: Storm water industrial
Order Number: 2014-0057-DWQ
WDID: 9 37I018868
NPDES Number: CAS000001
Adoption Date: Not reported
Effective Date: 06/23/2004
Termination Date: 09/18/2007
Expiration/Review Date: Not reported

ELI LILLY AND COMPANY (Continued) **1000165689**

Design Flow:	Not reported
Major/Minor:	Not reported
Complexity:	Not reported
TTWQ:	Not reported
Enforcement Actions within 5 years:	0
Violations within 5 years:	0
Latitude:	32.89069
Longitude:	-117.22192

CERS:

Name:	COVANCE MARKET ACCESS SERVICES
Address:	10300 CAMPUS POINT DR STE 225
City,State,Zip:	SAN DIEGO, CA 92121
Site ID:	22157
CERS ID:	10389241
CERS Description:	Chemical Storage Facilities

Violations:

Site ID:	22157
Site Name:	COVANCE MARKET ACCESS SERVICES
Violation Date:	01-14-2015
Citation:	HSC 6.95 25508(d) - California Health and Safety Code, Chapter 6.95, Section(s) 25508(d)
Violation Description:	Failure to complete and/or electronically submit a business plan when storing/handling a hazardous material at or above reportable quantities.
Violation Notes:	Returned to compliance on 01/20/2015.
Violation Division:	San Diego County Department of Env Health
Violation Program:	HMRRP
Violation Source:	CERS

Site ID:	22157
Site Name:	COVANCE MARKET ACCESS SERVICES
Violation Date:	01-14-2015
Citation:	HSC 6.95 25508.1(f) - California Health and Safety Code, Chapter 6.95, Section(s) 25508.1(f)
Violation Description:	Failure to electronically update the business plan within 30 days of a substantial change.
Violation Notes:	Returned to compliance on 01/20/2015.
Violation Division:	San Diego County Department of Env Health
Violation Program:	HMRRP
Violation Source:	CERS

Site ID:	22157
Site Name:	COVANCE MARKET ACCESS SERVICES
Violation Date:	01-14-2015
Citation:	HSC 6.95 25508.2 - California Health and Safety Code, Chapter 6.95, Section(s) 25508.2
Violation Description:	Failure to annually review and electronically certify that the business plan is complete, accurate, and up-to-date.
Violation Notes:	Returned to compliance on 01/20/2015.
Violation Division:	San Diego County Department of Env Health
Violation Program:	HMRRP
Violation Source:	CERS

Evaluation:

Eval General Type:	Compliance Evaluation Inspection

ELI LILLY AND COMPANY (Continued) **1000165689**

Eval Date: 01-14-2015
Violations Found: Yes
Eval Type: Routine done by local agency
Eval Notes: Inspector: Manese Michael Inspection ID:4096277
Eval Division: San Diego County Department of Env Health
Eval Program: HMRRP
Eval Source: CERS

Eval General Type: Compliance Evaluation Inspection
Eval Date: 02-21-2017
Violations Found: No
Eval Type: Routine done by local agency
Eval Notes: Inspector: Thai Darren Inspection ID:5586994
Eval Division: San Diego County Department of Env Health
Eval Program: HMRRP
Eval Source: CERS

Affiliation:
Affiliation Type Desc: Legal Owner
Entity Name: COVANCE MARKET ACCESS SERVICES
Entity Title: Not reported
Affiliation Address: 10300 CAMPUS POINT DR STE 225
Affiliation City: SAN DIEGO
Affiliation State: CA
Affiliation Country: United States
Affiliation Zip: 92121-1515
Affiliation Phone: (858) 352-2300

Affiliation Type Desc: Environmental Contact
Entity Name: Maggie Jarmusch
Entity Title: Not reported
Affiliation Address: 10300 CAMPUS POINT DRIVE, STE 225
Affiliation City: SAN DIEGO
Affiliation State: CA
Affiliation Country: Not reported
Affiliation Zip: 92121
Affiliation Phone: Not reported

Affiliation Type Desc: Facility Mailing Address
Entity Name: Mailing Address
Entity Title: Not reported
Affiliation Address: 10300 CAMPUS POINT DR STE 225
Affiliation City: SAN DIEGO
Affiliation State: CA
Affiliation Country: Not reported
Affiliation Zip: 92121-1515
Affiliation Phone: Not reported

Affiliation Type Desc: Operator
Entity Name: COVANCE MARKET ACCESS SERVICES
Entity Title: Not reported
Affiliation Address: Not reported
Affiliation City: Not reported
Affiliation State: Not reported
Affiliation Country: Not reported
Affiliation Zip: Not reported
Affiliation Phone: (858) 352-2300

ELI LILLY AND COMPANY (Continued) **1000165689**

Affiliation Type Desc: Parent Corporation
Entity Name: COVANCE MARKET ACCESS SERVICES
Entity Title: Not reported
Affiliation Address: Not reported
Affiliation City: Not reported
Affiliation State: Not reported
Affiliation Country: Not reported
Affiliation Zip: Not reported
Affiliation Phone: Not reported

Affiliation Type Desc: CUPA District
Entity Name: San Diego County Env Health
Entity Title: Not reported
Affiliation Address: PO Box 129261
Affiliation City: San Diego
Affiliation State: CA
Affiliation Country: Not reported
Affiliation Zip: 92112-9261
Affiliation Phone: (858) 505-6880

Name: SIGNAL PHARMACEUTICALS, LLC
Address: 10300 CAMPUS POINT DR STE 100
City,State,Zip: SAN DIEGO, CA 92121
Site ID: 67758
CERS ID: 10389766
CERS Description: Chemical Storage Facilities

Violations:
Site ID: 67758
Site Name: SIGNAL PHARMACEUTICALS, LLC
Violation Date: 08-27-2014
Citation: HSC 6.95 25508.1(f) - California Health and Safety Code, Chapter 6.95, Section(s) 25508.1(f)
Violation Description: Failure to electronically update the business plan within 30 days of a substantial change.
Violation Notes: Returned to compliance on 08/28/2014.
Violation Division: San Diego County Department of Env Health
Violation Program: HMRRP
Violation Source: CERS

Evaluation:
Eval General Type: Compliance Evaluation Inspection
Eval Date: 10-06-2016
Violations Found: No
Eval Type: Routine done by local agency
Eval Notes: Inspector: Irkhin Anastasiya Inspection ID:5523958
Eval Division: San Diego County Department of Env Health
Eval Program: HWLQG
Eval Source: CERS

Eval General Type: Other/Unknown
Eval Date: 08-27-2014
Violations Found: No
Eval Type: Other, not routine, done by local agency
Eval Notes: Inspector: Manese Michael Inspection ID:4898880
Eval Division: San Diego County Department of Env Health

ELI LILLY AND COMPANY (Continued) **1000165689**

Eval Program: HWLQG
Eval Source: CERS

Eval General Type: Compliance Evaluation Inspection
Eval Date: 10-06-2016
Violations Found: No
Eval Type: Routine done by local agency
Eval Notes: Inspector: Irkhin Anastasiya Inspection ID:5523958
Eval Division: San Diego County Department of Env Health
Eval Program: APSA
Eval Source: CERS

Eval General Type: Compliance Evaluation Inspection
Eval Date: 10-06-2016
Violations Found: No
Eval Type: Routine done by local agency
Eval Notes: Inspector: Irkhin Anastasiya Inspection ID:5523958
Eval Division: San Diego County Department of Env Health
Eval Program: HW
Eval Source: CERS

Eval General Type: Other/Unknown
Eval Date: 08-27-2014
Violations Found: No
Eval Type: Other, not routine, done by local agency
Eval Notes: Inspector: Manese Michael Inspection ID:4898880
Eval Division: San Diego County Department of Env Health
Eval Program: APSA
Eval Source: CERS

Eval General Type: Other/Unknown
Eval Date: 08-27-2014
Violations Found: Yes
Eval Type: Other, not routine, done by local agency
Eval Notes: Inspector: Manese Michael Inspection ID:4898880
Eval Division: San Diego County Department of Env Health
Eval Program: HMRRP
Eval Source: CERS

Eval General Type: Compliance Evaluation Inspection
Eval Date: 10-06-2016
Violations Found: No
Eval Type: Routine done by local agency
Eval Notes: Inspector: Irkhin Anastasiya Inspection ID:5523958
Eval Division: San Diego County Department of Env Health
Eval Program: HMRRP
Eval Source: CERS

Eval General Type: Compliance Evaluation Inspection
Eval Date: 11-09-2015
Violations Found: No
Eval Type: Routine done by local agency
Eval Notes: Inspector: Malone Kaelyn Inspection ID:5144603
Eval Division: San Diego County Department of Env Health
Eval Program: HWLQG
Eval Source: CERS

ELI LILLY AND COMPANY (Continued) **1000165689**

Eval General Type:	Other/Unknown
Eval Date:	08-27-2014
Violations Found:	No
Eval Type:	Other, not routine, done by local agency
Eval Notes:	Inspector: Manese Michael Inspection ID:4898880
Eval Division:	San Diego County Department of Env Health
Eval Program:	HW
Eval Source:	CERS

Eval General Type:	Compliance Evaluation Inspection
Eval Date:	09-06-2017
Violations Found:	No
Eval Type:	Routine done by local agency
Eval Notes:	Inspector: Irkhin Anastasiya Inspection ID:5734518
Eval Division:	San Diego County Department of Env Health
Eval Program:	HWLQG
Eval Source:	CERS

Affiliation:

Affiliation Type Desc:	CUPA District
Entity Name:	San Diego County Env Health
Entity Title:	Not reported
Affiliation Address:	PO Box 129261
Affiliation City:	San Diego
Affiliation State:	CA
Affiliation Country:	Not reported
Affiliation Zip:	92112-9261
Affiliation Phone:	(858) 505-6880

Affiliation Type Desc:	Operator
Entity Name:	Signal Pharmaceuticals, LLC
Entity Title:	Not reported
Affiliation Address:	Not reported
Affiliation City:	Not reported
Affiliation State:	Not reported
Affiliation Country:	Not reported
Affiliation Zip:	Not reported
Affiliation Phone:	(858) 795-4762

Affiliation Type Desc:	Parent Corporation
Entity Name:	Signal Pharmaceuticals, LLC
Entity Title:	Not reported
Affiliation Address:	Not reported
Affiliation City:	Not reported
Affiliation State:	Not reported
Affiliation Country:	Not reported
Affiliation Zip:	Not reported
Affiliation Phone:	Not reported

Affiliation Type Desc:	Environmental Contact
Entity Name:	Paul Ryan
Entity Title:	Not reported
Affiliation Address:	10300 Campus Point Drive, Suite 100
Affiliation City:	San Diego
Affiliation State:	CA
Affiliation Country:	Not reported
Affiliation Zip:	92121

ELI LILLY AND COMPANY (Continued) **1000165689**

Affiliation Phone:	Not reported
Affiliation Type Desc:	Identification Signer
Entity Name:	Paul Ryan
Entity Title:	Associate Director of EHS
Affiliation Address:	Not reported
Affiliation City:	Not reported
Affiliation State:	Not reported
Affiliation Country:	Not reported
Affiliation Zip:	Not reported
Affiliation Phone:	Not reported
Affiliation Type Desc:	Property Owner
Entity Name:	Alexandria Real Estate Equities
Entity Title:	Not reported
Affiliation Address:	4660 La Jolla Village Drive, Suite 725
Affiliation City:	San Diego
Affiliation State:	CA
Affiliation Country:	United States
Affiliation Zip:	92122
Affiliation Phone:	(858) 761-6797
Affiliation Type Desc:	Document Preparer
Entity Name:	David McQuade, Occupational Services, Inc.
Entity Title:	Not reported
Affiliation Address:	Not reported
Affiliation City:	Not reported
Affiliation State:	Not reported
Affiliation Country:	Not reported
Affiliation Zip:	Not reported
Affiliation Phone:	Not reported
Affiliation Type Desc:	Facility Mailing Address
Entity Name:	Mailing Address
Entity Title:	Not reported
Affiliation Address:	10300 Campus Point Drive; Suite 100
Affiliation City:	San Diego
Affiliation State:	CA
Affiliation Country:	Not reported
Affiliation Zip:	92121
Affiliation Phone:	Not reported
Affiliation Type Desc:	Legal Owner
Entity Name:	Celgene Corp
Entity Title:	Not reported
Affiliation Address:	86 Morris Ave
Affiliation City:	Summit
Affiliation State:	NJ
Affiliation Country:	United States
Affiliation Zip:	07901
Affiliation Phone:	(908) 673-9000

Name:	CTR FOR ADV LAB MEDICINE (UCSD HEALTH)
Address:	10300 CAMPUS POINT DR
City,State,Zip:	SAN DIEGO, CA 92121
Site ID:	22789

ELI LILLY AND COMPANY (Continued) **1000165689**

CERS ID: 10389436
CERS Description: Chemical Storage Facilities

Violations:

Site ID: 22789
Site Name: CTR FOR ADV LAB MEDICINE (UCSD HEALTH)
Violation Date: 10-28-2016
Citation: 40 CFR 1 265.173 - U.S. Code of Federal Regulations, Title 40, Chapter 1, Section(s) 265.173
Violation Description: Failure to meet the following container management requirements: (a) A container holding hazardous waste must always be closed during storage, except when it is necessary to add or remove waste. (b) A container holding hazardous waste must not be opened, handled, or stored in a manner which may rupture the container or cause it to leak.
Violation Notes: Returned to compliance on 12/08/2017. Inspection Sequence ID:5550985
Violation Division: San Diego County Department of Env Health
Violation Program: HW
Violation Source: CERS

Site ID: 22789
Site Name: CTR FOR ADV LAB MEDICINE (UCSD HEALTH)
Violation Date: 10-28-2016
Citation: HSC 6.5 Multiple - California Health and Safety Code, Chapter 6.5, Section(s) Multiple
Violation Description: Hazardous Waste Generator Program - Operations/Maintenance - General
Violation Notes: Returned to compliance on 12/08/2017. Inspection Sequence ID:5550985;Violation:HMD0223 Failed to properly empty container, failed to manage non-empty container, or inner liner removed from a container. 22 CCR 66261.7(b),(d) and/or (r); 66262.34(f)
Violation Division: San Diego County Department of Env Health
Violation Program: HW
Violation Source: CERS

Site ID: 22789
Site Name: CTR FOR ADV LAB MEDICINE (UCSD HEALTH)
Violation Date: 10-28-2016
Citation: HSC 6.95 25508(a)(1) - California Health and Safety Code, Chapter 6.95, Section(s) 25508(a)(1)
Violation Description: Failure to complete and electronically submit hazardous material inventory information for all reportable hazardous materials on site at or above reportable quantities.
Violation Notes: Returned to compliance on 12/08/2017. Inspection Sequence ID:5550985
Violation Division: San Diego County Department of Env Health
Violation Program: HMRRP
Violation Source: CERS

Site ID: 22789
Site Name: CTR FOR ADV LAB MEDICINE (UCSD HEALTH)
Violation Date: 10-28-2016
Citation: 22 CCR 12 66262.34(f) - California Code of Regulations, Title 22, Chapter 12, Section(s) 66262.34(f)
Violation Description: Failure to properly label hazardous waste accumulation containers and portable tanks with the following requirements: "Hazardous Waste", name and address of the generator, physical and chemical characteristics of the Hazardous Waste, and starting accumulation date.
Violation Notes: Returned to compliance on 10/28/2016. Inspection Sequence ID:5550985

ELI LILLY AND COMPANY (Continued) **1000165689**

Violation Division: San Diego County Department of Env Health
Violation Program: HW
Violation Source: CERS

Site ID: 22789
Site Name: CTR FOR ADV LAB MEDICINE (UCSD HEALTH)
Violation Date: 01-20-2015
Citation: HSC 6.95 25508.1(f) - California Health and Safety Code, Chapter 6.95, Section(s) 25508.1(f)
Violation Description: Failure to electronically update the business plan within 30 days of a substantial change.
Violation Notes: Returned to compliance on 01/23/2015.
Violation Division: San Diego County Department of Env Health
Violation Program: HMRRP
Violation Source: CERS

Site ID: 22789
Site Name: CTR FOR ADV LAB MEDICINE (UCSD HEALTH)
Violation Date: 10-28-2016
Citation: 22 CCR 12 66262.11 - California Code of Regulations, Title 22, Chapter 12, Section(s) 66262.11
Violation Description: Failure to determine if wastes generated are hazardous waste by using generator knowledge or applying testing method.
Violation Notes: Returned to compliance on 12/08/2017. Inspection Sequence ID:5550985
Violation Division: San Diego County Department of Env Health
Violation Program: HW
Violation Source: CERS

Evaluation:
Eval General Type: Compliance Evaluation Inspection
Eval Date: 10-04-2018
Violations Found: No
Eval Type: Routine done by local agency
Eval Notes: Inspector: Thai Darren Inspection ID:5991959
Eval Division: San Diego County Department of Env Health
Eval Program: HMRRP
Eval Source: CERS

Eval General Type: Compliance Evaluation Inspection
Eval Date: 10-04-2018
Violations Found: No
Eval Type: Routine done by local agency
Eval Notes: Inspector: Thai Darren Inspection ID:5991959
Eval Division: San Diego County Department of Env Health
Eval Program: HW
Eval Source: CERS

Eval General Type: Compliance Evaluation Inspection
Eval Date: 10-28-2016
Violations Found: Yes
Eval Type: Routine done by local agency
Eval Notes: Inspector: Irkhin Anastasiya Inspection ID:5550985
Eval Division: San Diego County Department of Env Health
Eval Program: HMRRP
Eval Source: CERS

Eval General Type: Compliance Evaluation Inspection

ELI LILLY AND COMPANY (Continued) **1000165689**

Eval Date: 10-28-2016
Violations Found: Yes
Eval Type: Routine done by local agency
Eval Notes: Inspector: Irkhin Anastasiya Inspection ID:5550985
Eval Division: San Diego County Department of Env Health
Eval Program: HW
Eval Source: CERS

Eval General Type: Compliance Evaluation Inspection
Eval Date: 01-20-2015
Violations Found: Yes
Eval Type: Routine done by local agency
Eval Notes: Inspector: Manese Michael Inspection ID:4085014
Eval Division: San Diego County Department of Env Health
Eval Program: HMRRP
Eval Source: CERS

Eval General Type: Compliance Evaluation Inspection
Eval Date: 01-20-2015
Violations Found: No
Eval Type: Routine done by local agency
Eval Notes: Inspector: Manese Michael Inspection ID:4085014
Eval Division: San Diego County Department of Env Health
Eval Program: HW
Eval Source: CERS

Affiliation:
Affiliation Type Desc: Operator
Entity Name: Jason B. Peterson
Entity Title: Not reported
Affiliation Address: Not reported
Affiliation City: Not reported
Affiliation State: Not reported
Affiliation Country: Not reported
Affiliation Zip: Not reported
Affiliation Phone: (858) 657-7166

Affiliation Type Desc: Document Preparer
Entity Name: Rebecca Schoor
Entity Title: Not reported
Affiliation Address: Not reported
Affiliation City: Not reported
Affiliation State: Not reported
Affiliation Country: Not reported
Affiliation Zip: Not reported
Affiliation Phone: Not reported

Affiliation Type Desc: Environmental Contact
Entity Name: Rebecca Schoor
Entity Title: Not reported
Affiliation Address: 9300 Campus Point Drive, MC 7852
Affiliation City: La Jolla
Affiliation State: CA
Affiliation Country: Not reported
Affiliation Zip: 92037-7852
Affiliation Phone: Not reported

ELI LILLY AND COMPANY (Continued) **1000165689**

Affiliation Type Desc:	CUPA District
Entity Name:	San Diego County Env Health
Entity Title:	Not reported
Affiliation Address:	PO Box 129261
Affiliation City:	San Diego
Affiliation State:	CA
Affiliation Country:	Not reported
Affiliation Zip:	92112-9261
Affiliation Phone:	(858) 505-6880

Affiliation Type Desc:	Legal Owner
Entity Name:	UNIVERSITY OF CALIFORNIA REGENTS
Entity Title:	Not reported
Affiliation Address:	1111 Franklin St. 10th Floor
Affiliation City:	Oakland
Affiliation State:	CA
Affiliation Country:	United States
Affiliation Zip:	94607
Affiliation Phone:	(510) 987-9832

Affiliation Type Desc:	Facility Mailing Address
Entity Name:	Mailing Address
Entity Title:	Not reported
Affiliation Address:	9300 Campus Point Drive, MC 7852
Affiliation City:	La Jolla
Affiliation State:	CA
Affiliation Country:	Not reported
Affiliation Zip:	92037-7852
Affiliation Phone:	Not reported

Affiliation Type Desc:	Identification Signer
Entity Name:	Jason B. Peterson
Entity Title:	Director, EH&S
Affiliation Address:	Not reported
Affiliation City:	Not reported
Affiliation State:	Not reported
Affiliation Country:	Not reported
Affiliation Zip:	Not reported
Affiliation Phone:	Not reported

Affiliation Type Desc:	Parent Corporation
Entity Name:	UC San Diego
Entity Title:	Not reported
Affiliation Address:	Not reported
Affiliation City:	Not reported
Affiliation State:	Not reported
Affiliation Country:	Not reported
Affiliation Zip:	Not reported
Affiliation Phone:	Not reported

A4 **SIGNAL PHARMACEUTICALS LLC** **ECHO** **1024169976**
Target **4242 CAMPUS POINT COURT STE 300** **N/A**
Property **SAN DIEGO, CA 92121**

Site 4 of 77 in cluster A

Actual: **339 ft.**

ECHO:
Envid: 1024169976
Registry ID: 110070430824
DFR URL: http://echo.epa.gov/detailed-facility-report?fid=110070430824

A5 **AVEXIS CORPORATION** **RCRA NonGen / NLR** **1024863435**
Target **10210 CAMPUS POINT DR 300 & 350** **CAL000431980**
Property **SAN DIEGO, CA 92121**

Site 5 of 77 in cluster A

Actual: **339 ft.**

RCRA NonGen / NLR:
Date form received by agency: 11/07/2017
Facility name: AVEXIS CORPORATION
Facility address: 10210 CAMPUS POINT DR 300 & 350
SAN DIEGO, CA 92121
EPA ID: CAL000431980
Mailing address: 10210 CAMPUS POINT DR 350
SAN DIEGO, CA 92121
Contact: ALLAN KASPAR VP
Contact address: 10210 CAMPUS POINT DR 350
SAN DIEGO, CA 92121
Contact country: Not reported
Contact telephone: 619-376-6623
Contact email: AKASPAR100@AVEXIS.COM
EPA Region: 09
Classification: Non-Generator
Description: Handler: Non-Generators do not presently generate hazardous waste

Owner/Operator Summary:
Owner/operator name: ALLAN KASPAR VP
Owner/operator address: 10210 CAMPUS POINT DR 350
SAN DIEGO, CA 92121
Owner/operator country: Not reported
Owner/operator telephone: 619-376-6623
Owner/operator email: Not reported
Owner/operator fax: Not reported
Owner/operator extension: Not reported
Legal status: Other
Owner/Operator Type: Operator
Owner/Op start date: Not reported
Owner/Op end date: Not reported

Owner/operator name: AVEXIS INC
Owner/operator address: 10210 CAMPUS POINT DR 350
SAN DIEGO, CA 92121
Owner/operator country: Not reported
Owner/operator telephone: 619-376-6623
Owner/operator email: Not reported
Owner/operator fax: Not reported
Owner/operator extension: Not reported
Legal status: Other
Owner/Operator Type: Owner

AVEXIS CORPORATION (Continued) **1024863435**

Owner/Op start date: Not reported
Owner/Op end date: Not reported

Handler Activities Summary:
U.S. importer of hazardous waste: No
Mixed waste (haz. and radioactive): No
Recycler of hazardous waste: No
Transporter of hazardous waste: Yes
Treater, storer or disposer of HW: No
Underground injection activity: No
On-site burner exemption: No
Furnace exemption: No
Used oil fuel burner: No
Used oil processor: No
User oil refiner: No
Used oil fuel marketer to burner: No
Used oil Specification marketer: No
Used oil transfer facility: No
Used oil transporter: No

Violation Status: No violations found

A6 **ELI LILLY AND COMPANY** **RCRA-LQG** **1018273838**
Target **10290 CAMPUS POINT DR** **FINDS** **CAR000260471**
Property **SAN DIEGO, CA 92121** **ECHO**

Site 6 of 77 in cluster A

Actual:
339 ft.

RCRA-LQG:
Date form received by agency: 05/10/2018
Facility name: ELI LILLY AND COMPANY
Facility address: 10290 CAMPUS POINT DR
SAN DIEGO, CA 92121
EPA ID: CAR000260471
Mailing address: CAMPUS POINT DR
SAN DIEGO, CA 92121
Contact: SARAH NOVICKI
Contact address: CAMPUS POINT DR
SAN DIEGO, CA 92121
Contact country: US
Contact telephone: 858-638-8544
Contact email: NOVICKI_SARAH_E@LILLY.COM
EPA Region: 09
Classification: Large Quantity Generator
Description: Handler: generates 1,000 kg or more of hazardous waste during any calendar month; or generates more than 1 kg of acutely hazardous waste during any calendar month; or generates more than 100 kg of any residue or contaminated soil, waste or other debris resulting from the cleanup of a spill, into or on any land or water, of acutely hazardous waste during any calendar month; or generates 1 kg or less of acutely hazardous waste during any calendar month, and accumulates more than 1 kg of acutely hazardous waste at any time; or generates 100 kg or less of any residue or contaminated soil, waste or other debris resulting from the cleanup of a spill, into or on any land or water, of acutely hazardous waste during any calendar month, and accumulates more than 100 kg of that material at any time

ELI LILLY AND COMPANY (Continued) **1018273838**

Owner/Operator Summary:
- Owner/operator name: ALEXANDRIA REAL ESTATE EQUITIES INC
- Owner/operator address: TORREYANA RD
  SAN DIEGO, CA 92121
- Owner/operator country: US
- Owner/operator telephone: 858-638-2800
- Owner/operator email: Not reported
- Owner/operator fax: Not reported
- Owner/operator extension: Not reported
- Legal status: Private
- Owner/Operator Type: Owner
- Owner/Op start date: 08/01/2015
- Owner/Op end date: Not reported

- Owner/operator name: ELI LILLY AND COMPANY
- Owner/operator address: CAMPUS POINT DRIVE
  SAN DIEGO, CA 92121
- Owner/operator country: US
- Owner/operator telephone: Not reported
- Owner/operator email: Not reported
- Owner/operator fax: Not reported
- Owner/operator extension: Not reported
- Legal status: Private
- Owner/Operator Type: Operator
- Owner/Op start date: 12/01/2015
- Owner/Op end date: Not reported

Handler Activities Summary:
- U.S. importer of hazardous waste: No
- Mixed waste (haz. and radioactive): Yes
- Recycler of hazardous waste: No
- Transporter of hazardous waste: No
- Treater, storer or disposer of HW: No
- Underground injection activity: No
- On-site burner exemption: No
- Furnace exemption: No
- Used oil fuel burner: No
- Used oil processor: No
- User oil refiner: No
- Used oil fuel marketer to burner: No
- Used oil Specification marketer: No
- Used oil transfer facility: No
- Used oil transporter: No

Historical Generators:
- Date form received by agency: 03/24/2016
- Site name: ELI LILLY AND COMPANY
- Classification: Large Quantity Generator

Hazardous Waste Summary:

. Waste code: 181
. Waste name: Other inorganic solid waste

. Waste code: 211

ELI LILLY AND COMPANY (Continued) **1018273838**

. Waste name: Halogenated solvents (chloroform, methyl chloride, perchloroethylene, etc.)

. Waste code: 212
. Waste name: Oxygenated solvents (acetone, butanol, ethyl acetate, etc.)

. Waste code: 213
. Waste name: Hydrocarbon solvents (benzene, hexane, Stoddard, etc.)

. Waste code: 221
. Waste name: Waste oil and mixed oil

. Waste code: 322
. Waste name: Biological waste other than sewage sludge

. Waste code: 331
. Waste name: Off-specification, aged, or surplus organics

. Waste code: 343
. Waste name: Unspecified organic liquid mixture

. Waste code: 352
. Waste name: Other organic solids

. Waste code: 551
. Waste name: Laboratory waste chemicals

. Waste code: D001
. Waste name: IGNITABLE WASTE

. Waste code: D002
. Waste name: CORROSIVE WASTE

. Waste code: D009
. Waste name: MERCURY

. Waste code: D018
. Waste name: BENZENE

. Waste code: D019
. Waste name: CARBON TETRACHLORIDE

. Waste code: D021
. Waste name: CHLOROBENZENE

. Waste code: D022
. Waste name: CHLOROFORM

. Waste code: D023
. Waste name: O-CRESOL

. Waste code: D024
. Waste name: M-CRESOL

. Waste code: D025
. Waste name: P-CRESOL

ELI LILLY AND COMPANY (Continued) **1018273838**

. Waste code: D028
. Waste name: 1,2-DICHLOROETHANE

. Waste code: D035
. Waste name: METHYL ETHYL KETONE

. Waste code: D036
. Waste name: NITROBENZENE

. Waste code: D038
. Waste name: PYRIDINE

. Waste code: F002
. Waste name: THE FOLLOWING SPENT HALOGENATED SOLVENTS: TETRACHLOROETHYLENE, METHYLENE CHLORIDE, TRICHLOROETHYLENE, 1,1,1-TRICHLOROETHANE, CHLOROBENZENE, 1,1,2-TRICHLORO-1,2,2-TRIFLUOROETHANE, ORTHO-DICHLOROBENZENE, TRICHLOROFLUOROMETHANE, AND 1,1,2, TRICHLOROETHANE; ALL SPENT SOLVENT MIXTURES/BLENDS CONTAINING, BEFORE USE, A TOTAL OF TEN PERCENT OR MORE (BY VOLUME) OF ONE OR MORE OF THE ABOVE HALOGENATED SOLVENTS OR THOSE SOLVENTS LISTED IN F001, F004, AND F005; AND STILL BOTTOMS FROM THE RECOVERY OF THESE SPENT SOLVENTS AND SPENT SOLVENT MIXTURES.

. Waste code: F003
. Waste name: THE FOLLOWING SPENT NONHALOGENATED SOLVENTS: XYLENE, ACETONE, ETHYL ACETATE, ETHYL BENZENE, ETHYL ETHER, METHYL ISOBUTYL KETONE, N-BUTYL ALCOHOL, CYCLOHEXANONE, AND METHANOL; ALL SPENT SOLVENT MIXTURES/BLENDS CONTAINING, BEFORE USE, ONLY THE ABOVE SPENT NONHALOGENATED SOLVENTS; AND ALL SPENT SOLVENT MIXTURES/BLENDS CONTAINING, BEFORE USE, ONE OR MORE OF THE ABOVE NONHALOGENATED SOLVENTS, AND A TOTAL OF TEN PERCENT OR MORE (BY VOLUME) OF ONE OR MORE OF THOSE SOLVENTS LISTED IN F001, F002, F004, AND F005; AND STILL BOTTOMS FROM THE RECOVERY OF THESE SPENT SOLVENTS AND SPENT SOLVENT MIXTURES.

. Waste code: F005
. Waste name: THE FOLLOWING SPENT NONHALOGENATED SOLVENTS: TOLUENE, METHYL ETHYL KETONE, CARBON DISULFIDE, ISOBUTANOL, PYRIDINE, BENZENE, 2-ETHOXYETHANOL, AND 2-NITROPROPANE; ALL SPENT SOLVENT MIXTURES/BLENDS CONTAINING, BEFORE USE, A TOTAL OF TEN PERCENT OR MORE (BY VOLUME) OF ONE OR MORE OF THE ABOVE NONHALOGENATED SOLVENTS OR THOSE SOLVENTS LISTED IN F001, F002, OR F004; AND STILL BOTTOMS FROM THE RECOVERY OF THESE SPENT SOLVENTS AND SPENT SOLVENT MIXTURES.

Violation Status: No violations found

FINDS:

Registry ID: 110067711710

Environmental Interest/Information System

RCRAInfo is a national information system that supports the Resource Conservation and Recovery Act (RCRA) program through the tracking of events and activities related to facilities that generate, transport, and treat, store, or dispose of hazardous waste. RCRAInfo allows RCRA program staff to track the notification, permit, compliance, and corrective action activities required under RCRA.

ELI LILLY AND COMPANY (Continued) **1018273838**

Registry ID: 110070313347

Environmental Interest/Information System
OSHA ESTABLISHMENT

Click this hyperlink while viewing on your computer to access additional FINDS: detail in the EDR Site Report.

ECHO:
Envid: 1018273838
Registry ID: 110067711710
DFR URL: http://echo.epa.gov/detailed-facility-report?fid=110067711710

A7 **SAIC** **CA San Diego Co. HMMD** **S123406701**
Target **4161 CAMPUS POINT CT** **N/A**
Property **SAN DIEGO, CA 92121**

Site 7 of 77 in cluster A

Actual:
339 ft.

HMMD SAN DIEGO:
Name: SAIC
Address: 4161 CAMPUS POINT CT
City,State,Zip: SAN DIEGO, CA 92121
Permit Number: 129523
Business Type: 6HK36
EPA Id Number: CAL000026535
APN: 343-230-27-00
Last HMMD Inspection: 07/29/2010
Facility Telephone: 858-826-3686
Permit Status: OPEN
Permit Expiration: 11/30/2013
Date Last Updated: 11/02/2012
Facility Owner: SAIC
Facility Mailing Address: 10260 CAMPUS POINT DR
Facility Mailing City: SAN DIEGO
Facility Mailing State: CA
Facility Mailing Zip: 92121-1513
UST Owner: Not reported
Handle Regulated Hazmat: Y
Own Or Operate UST: Not reported
Subject To APSA: Y
Generate Haz Waste: Y
Treat Haz Waste: Not reported
Generate Medical Waste: Not reported

Inventory Active Permits (not SQG Medical):
Permit Number: 129523
Update Date: 11/02/2012
Case Number: 124-38-9
Name: CARBON DIOXIDE GAS
Other Information: Not reported
Material Waste: Material
Hazardous Categories 1: PRESSURE RELEASE
Hazardous Categories 2: Not reported

Permit Number: 129523
Update Date: 11/02/2012

SAIC (Continued) **S123406701**

Case Number: 68476-34-6
Name: DIESEL FUEL OIL #2
Other Information: Not reported
Material Waste: Material
Hazardous Categories 1: FIRE
Hazardous Categories 2: ACUTE

Permit Number: 129523
Update Date: 11/02/2012
Case Number: 7440-59-7
Name: HELIUM GAS
Other Information: Not reported
Material Waste: Material
Hazardous Categories 1: PRESSURE RELEASE
Hazardous Categories 2: Not reported

Permit Number: 129523
Update Date: 11/02/2012
Case Number: 1309-60-0
Name: LEAD ACID BATTERIES
Other Information: BLDG G & D
Material Waste: Material
Hazardous Categories 1: ACUTE
Hazardous Categories 2: CHRONIC

Permit Number: 129523
Update Date: 11/02/2012
Case Number: 7727-37-9
Name: NITROGEN GAS
Other Information: Not reported
Material Waste: Material
Hazardous Categories 1: PRESSURE RELEASE
Hazardous Categories 2: Not reported

Permit Number: 129523
Update Date: 11/02/2012
Case Number: 7727-37-9
Name: NITROGEN LIQUID
Other Information: Not reported
Material Waste: Material
Hazardous Categories 1: PRESSURE RELEASE
Hazardous Categories 2: CRYOGENIC

Permit Number: 129523
Update Date: 11/02/2012
Case Number: MIXTURE
Name: PAINT; OIL-BASED
Other Information: Not reported
Material Waste: Material
Hazardous Categories 1: FIRE
Hazardous Categories 2: ACUTE

Permit Number: 129523
Update Date: 11/02/2012
Case Number: 74-98-6
Name: PROPANE
Other Information: Not reported

SAIC (Continued) **S123406701**

Material Waste: Material
Hazardous Categories 1: FIRE
Hazardous Categories 2: PRESSURE RELEASE

Permit Number: 129523
Update Date: 11/02/2012
Case Number: Not reported
Name: WASTE 212 OXYGENATED SOLVENTS
Other Information: PAINT, THINNER, SLUDGE
Material Waste: Waste
Hazardous Categories 1: Not reported
Hazardous Categories 2: Not reported

Permit Number: 129523
Update Date: 11/02/2012
Case Number: Not reported
Name: WASTE 214 UNSPEC SOLVENT MIXTURE
Other Information: LAB SOLVENTS, IPA, METHANOL
Material Waste: Waste
Hazardous Categories 1: Not reported
Hazardous Categories 2: Not reported

Permit Number: 129523
Update Date: 11/02/2012
Case Number: Not reported
Name: WASTE 221 WASTE OIL & MIXED OIL
Other Information: OIL/WATER FROM AIR PUMP
Material Waste: Waste
Hazardous Categories 1: Not reported
Hazardous Categories 2: Not reported

Permit Number: 129523
Update Date: 11/02/2012
Case Number: Not reported
Name: WASTE 551 LABORATORY WASTE CHEMICALS
Other Information: MIS LAB WASTES
Material Waste: Waste
Hazardous Categories 1: Not reported
Hazardous Categories 2: Not reported

Permit Number: 129523
Update Date: 11/02/2012
Case Number: Not reported
Name: WASTE 901 INFECTIOUS WASTE, GENERAL
Other Information: RED BAG WASTE
Material Waste: Waste
Hazardous Categories 1: Not reported
Hazardous Categories 2: Not reported

Permit Number: 129523
Update Date: 11/02/2012
Case Number: Not reported
Name: WASTE 902 INFECTIOUS WASTE, SHARPS
Other Information: SHARPS
Material Waste: Waste
Hazardous Categories 1: Not reported
Hazardous Categories 2: Not reported

SAIC (Continued) **S123406701**

Violations Active Permits:

Permit Number:	129523
Update Date:	11/02/2012
Inspection Date:	07/29/2010
Violation Code:	6HV0226
Violation:	HW NOT ACCUMULATED IN TANK/CONTAINER
Violation Citation:	Did not accumulate waste in container or tank. 66262.34 (d)(2)
Activity:	ACTIVE

Name:	SAIC
Address:	4161 CAMPUS POINT CT
City,State,Zip:	SAN DIEGO, CA 92121
Permit Number:	129523
Business Type:	6HK36
EPA Id Number:	CAL000026535
APN:	343-230-27-00
Last HMMD Inspection:	07/29/2010
Facility Telephone:	858-826-3686
Permit Status:	OPEN
Permit Expiration:	11/30/2013
Date Last Updated:	11/02/2012
Facility Owner:	SAIC
Facility Mailing Address:	10260 CAMPUS POINT DR
Facility Mailing City:	SAN DIEGO
Facility Mailing State:	CA
Facility Mailing Zip:	92121-1513
UST Owner:	Not reported
Handle Regulated Hazmat:	Y
Own Or Operate UST:	Not reported
Subject To APSA:	Not reported
Generate Haz Waste:	Y
Treat Haz Waste:	Not reported
Generate Medical Waste:	Not reported

Inventory Active Permits (not SQG Medical):

Permit Number:	129523
Update Date:	11/02/2012
Case Number:	124-38-9
Name:	CARBON DIOXIDE GAS
Other Information:	Not reported
Material Waste:	Material
Hazardous Categories 1:	PRESSURE RELEASE
Hazardous Categories 2:	Not reported

Permit Number:	129523
Update Date:	11/02/2012
Case Number:	68476-34-6
Name:	DIESEL FUEL OIL #2
Other Information:	Not reported
Material Waste:	Material
Hazardous Categories 1:	FIRE
Hazardous Categories 2:	ACUTE

Permit Number:	129523
Update Date:	11/02/2012
Case Number:	7440-59-7

SAIC (Continued) **S123406701**

Name: HELIUM GAS
Other Information: Not reported
Material Waste: Material
Hazardous Categories 1: PRESSURE RELEASE
Hazardous Categories 2: Not reported

Permit Number: 129523
Update Date: 11/02/2012
Case Number: 1309-60-0
Name: LEAD ACID BATTERIES
Other Information: BLDG G & D
Material Waste: Material
Hazardous Categories 1: ACUTE
Hazardous Categories 2: CHRONIC

Permit Number: 129523
Update Date: 11/02/2012
Case Number: 7727-37-9
Name: NITROGEN GAS
Other Information: Not reported
Material Waste: Material
Hazardous Categories 1: PRESSURE RELEASE
Hazardous Categories 2: Not reported

Permit Number: 129523
Update Date: 11/02/2012
Case Number: 7727-37-9
Name: NITROGEN LIQUID
Other Information: Not reported
Material Waste: Material
Hazardous Categories 1: PRESSURE RELEASE
Hazardous Categories 2: CRYOGENIC

Permit Number: 129523
Update Date: 11/02/2012
Case Number: MIXTURE
Name: PAINT; OIL-BASED
Other Information: Not reported
Material Waste: Material
Hazardous Categories 1: FIRE
Hazardous Categories 2: ACUTE

Permit Number: 129523
Update Date: 11/02/2012
Case Number: 74-98-6
Name: PROPANE
Other Information: Not reported
Material Waste: Material
Hazardous Categories 1: FIRE
Hazardous Categories 2: PRESSURE RELEASE

Permit Number: 129523
Update Date: 11/02/2012
Case Number: Not reported
Name: WASTE 212 OXYGENATED SOLVENTS
Other Information: PAINT, THINNER, SLUDGE
Material Waste: Waste

SAIC (Continued) **S123406701**

Hazardous Categories 1: Not reported
Hazardous Categories 2: Not reported

Permit Number: 129523
Update Date: 11/02/2012
Case Number: Not reported
Name: WASTE 214 UNSPEC SOLVENT MIXTURE
Other Information: LAB SOLVENTS, IPA, METHANOL
Material Waste: Waste
Hazardous Categories 1: Not reported
Hazardous Categories 2: Not reported

Permit Number: 129523
Update Date: 11/02/2012
Case Number: Not reported
Name: WASTE 221 WASTE OIL & MIXED OIL
Other Information: OIL/WATER FROM AIR PUMP
Material Waste: Waste
Hazardous Categories 1: Not reported
Hazardous Categories 2: Not reported

Permit Number: 129523
Update Date: 11/02/2012
Case Number: Not reported
Name: WASTE 551 LABORATORY WASTE CHEMICALS
Other Information: MIS LAB WASTES
Material Waste: Waste
Hazardous Categories 1: Not reported
Hazardous Categories 2: Not reported

Permit Number: 129523
Update Date: 11/02/2012
Case Number: Not reported
Name: WASTE 901 INFECTIOUS WASTE, GENERAL
Other Information: RED BAG WASTE
Material Waste: Waste
Hazardous Categories 1: Not reported
Hazardous Categories 2: Not reported

Permit Number: 129523
Update Date: 11/02/2012
Case Number: Not reported
Name: WASTE 902 INFECTIOUS WASTE, SHARPS
Other Information: SHARPS
Material Waste: Waste
Hazardous Categories 1: Not reported
Hazardous Categories 2: Not reported

Violations Active Permits:
Permit Number: 129523
Update Date: 11/02/2012
Inspection Date: 07/29/2010
Violation Code: 6HV0226
Violation: HW NOT ACCUMULATED IN TANK/CONTAINER
Violation Citation: Did not accumulate waste in container or tank. 66262.34 (d)(2)
Activity: ACTIVE

SAIC (Continued) **S123406701**

Name:	SAIC
Address:	4161 CAMPUS POINT CT
City,State,Zip:	SAN DIEGO, CA 92121
Permit Number:	129523
Business Type:	6HK36
EPA Id Number:	CAL000026535
APN:	343-230-27-00
Last HMMD Inspection:	07/29/2010
Facility Telephone:	858-826-3686
Permit Status:	OPEN
Permit Expiration:	11/30/2013
Date Last Updated:	11/02/2012
Facility Owner:	SAIC
Facility Mailing Address:	10260 CAMPUS POINT DR
Facility Mailing City:	SAN DIEGO
Facility Mailing State:	CA
Facility Mailing Zip:	92121-1513
UST Owner:	Not reported
Handle Regulated Hazmat:	Y
Own Or Operate UST:	Not reported
Subject To APSA:	Not reported
Generate Haz Waste:	Y
Treat Haz Waste:	Not reported
Generate Medical Waste:	Not reported

Inventory Active Permits (not SQG Medical):

Permit Number:	129523
Update Date:	11/02/2012
Case Number:	124-38-9
Name:	CARBON DIOXIDE GAS
Other Information:	Not reported
Material Waste:	Material
Hazardous Categories 1:	PRESSURE RELEASE
Hazardous Categories 2:	Not reported

Permit Number:	129523
Update Date:	11/02/2012
Case Number:	68476-34-6
Name:	DIESEL FUEL OIL #2
Other Information:	Not reported
Material Waste:	Material
Hazardous Categories 1:	FIRE
Hazardous Categories 2:	ACUTE

Permit Number:	129523
Update Date:	11/02/2012
Case Number:	7440-59-7
Name:	HELIUM GAS
Other Information:	Not reported
Material Waste:	Material
Hazardous Categories 1:	PRESSURE RELEASE
Hazardous Categories 2:	Not reported

Permit Number:	129523
Update Date:	11/02/2012
Case Number:	1309-60-0
Name:	LEAD ACID BATTERIES
Other Information:	BLDG G & D

SAIC (Continued) **S123406701**

Material Waste: Material
Hazardous Categories 1: ACUTE
Hazardous Categories 2: CHRONIC

Permit Number: 129523
Update Date: 11/02/2012
Case Number: 7727-37-9
Name: NITROGEN GAS
Other Information: Not reported
Material Waste: Material
Hazardous Categories 1: PRESSURE RELEASE
Hazardous Categories 2: Not reported

Permit Number: 129523
Update Date: 11/02/2012
Case Number: 7727-37-9
Name: NITROGEN LIQUID
Other Information: Not reported
Material Waste: Material
Hazardous Categories 1: PRESSURE RELEASE
Hazardous Categories 2: CRYOGENIC

Permit Number: 129523
Update Date: 11/02/2012
Case Number: MIXTURE
Name: PAINT; OIL-BASED
Other Information: Not reported
Material Waste: Material
Hazardous Categories 1: FIRE
Hazardous Categories 2: ACUTE

Permit Number: 129523
Update Date: 11/02/2012
Case Number: 74-98-6
Name: PROPANE
Other Information: Not reported
Material Waste: Material
Hazardous Categories 1: FIRE
Hazardous Categories 2: PRESSURE RELEASE

Permit Number: 129523
Update Date: 11/02/2012
Case Number: Not reported
Name: WASTE 212 OXYGENATED SOLVENTS
Other Information: PAINT, THINNER, SLUDGE
Material Waste: Waste
Hazardous Categories 1: Not reported
Hazardous Categories 2: Not reported

Permit Number: 129523
Update Date: 11/02/2012
Case Number: Not reported
Name: WASTE 214 UNSPEC SOLVENT MIXTURE
Other Information: LAB SOLVENTS, IPA, METHANOL
Material Waste: Waste
Hazardous Categories 1: Not reported
Hazardous Categories 2: Not reported

SAIC (Continued) **S123406701**

Permit Number: 129523
Update Date: 11/02/2012
Case Number: Not reported
Name: WASTE 221 WASTE OIL & MIXED OIL
Other Information: OIL/WATER FROM AIR PUMP
Material Waste: Waste
Hazardous Categories 1: Not reported
Hazardous Categories 2: Not reported

Permit Number: 129523
Update Date: 11/02/2012
Case Number: Not reported
Name: WASTE 551 LABORATORY WASTE CHEMICALS
Other Information: MIS LAB WASTES
Material Waste: Waste
Hazardous Categories 1: Not reported
Hazardous Categories 2: Not reported

Permit Number: 129523
Update Date: 11/02/2012
Case Number: Not reported
Name: WASTE 901 INFECTIOUS WASTE, GENERAL
Other Information: RED BAG WASTE
Material Waste: Waste
Hazardous Categories 1: Not reported
Hazardous Categories 2: Not reported

Permit Number: 129523
Update Date: 11/02/2012
Case Number: Not reported
Name: WASTE 902 INFECTIOUS WASTE, SHARPS
Other Information: SHARPS
Material Waste: Waste
Hazardous Categories 1: Not reported
Hazardous Categories 2: Not reported

Violations Active Permits:
Permit Number: 129523
Update Date: 11/02/2012
Inspection Date: 07/29/2010
Violation Code: 6HV0226
Violation: HW NOT ACCUMULATED IN TANK/CONTAINER
Violation Citation: Did not accumulate waste in container or tank. 66262.34 (d)(2)
Activity: ACTIVE

A8 **MABPLEX USA INC** **FINDS** **1024642352**
Target **10210 CAMPUS POINT DRIVE** **N/A**
Property **SAN DIEGO, CA 92121**

Site 8 of 77 in cluster A

Actual: 339 ft.

FINDS:

Registry ID: 110070430739

Environmental Interest/Information System

MABPLEX USA INC (Continued) **1024642352**

RCRAInfo is a national information system that supports the Resource Conservation and Recovery Act (RCRA) program through the tracking of events and activities related to facilities that generate, transport, and treat, store, or dispose of hazardous waste. RCRAInfo allows RCRA program staff to track the notification, permit, compliance, and corrective action activities required under RCRA.

Click this hyperlink while viewing on your computer to access additional FINDS: detail in the EDR Site Report.

A9 **ARE-SD REGION 28 LLC** **CA HAZNET** **S112990172**
Target **10300 CAMPUS POINT DR** **N/A**
Property **SAN DIEGO, CA 92121**

Site 9 of 77 in cluster A

Actual: **339 ft.**

HAZNET:

Name:	ARE-SD REGION 28 LLC
Address:	10300 CAMPUS POINT DR
City,State,Zip:	SAN DIEGO, CA 921211504
Year:	2011
GEPAID:	CAC002671764
Contact:	JANE FADDIS
Telephone:	8583684188
Mailing Name:	Not reported
Mailing Address:	4660 LA JOLLA VILLAGE DR STE 725
Mailing City,St,Zip:	SAN DIEGO, CA 921224613
Gen County:	San Diego
TSD EPA ID:	CAD982444481
TSD County:	San Bernardino
Tons:	0.418
CA Waste Code:	221-Waste oil and mixed oil
Method:	H141-Storage, Bulking, And/Or Transfer Off Site--No Treatment/Reovery (H010-H129) Or (H131-H135)
Facility County:	San Diego

A10 **EXPLORA BIOLABS, INC** **CA San Diego Co. HMMD** **S113003956**
Target **4224 CAMPUS POINT CT** **CA CERS HAZ WASTE** **N/A**
Property **SAN DIEGO, CA 92121** **CA HAZNET**
CA CERS

Site 10 of 77 in cluster A

Actual: **339 ft.**

HMMD SAN DIEGO:

Name:	EXPLORA BIOLABS, INC
Address:	4224 CAMPUS POINT CT
City,State,Zip:	SAN DIEGO, CA 92121
Permit Number:	Not reported
Business Type:	Not reported
EPA Id Number:	CAL00042546
APN:	Not reported
Last HMMD Inspection:	Not reported
Facility Telephone:	858-768-2100
Permit Status:	Permit Renewed
Permit Expiration:	Not reported
Date Last Updated:	05/29/2018

EXPLORA BIOLABS, INC (Continued) **S113003956**

Facility Owner:	Not reported
Facility Mailing Address:	11175 Flintkote Ave, Suite B, San Diego, CA 92121-1209
Facility Mailing City:	Not reported
Facility Mailing State:	Not reported
Facility Mailing Zip:	Not reported
UST Owner:	N
Handle Regulated Hazmat:	Not reported
Own Or Operate UST:	Not reported
Subject To APSA:	Not reported
Generate Haz Waste:	Y
Treat Haz Waste:	N
Generate Medical Waste:	Not reported

Inspection Violation:

Record ID:	DEH2017-HUPFP-003344
Permit Status:	Permit Renewed
Active Permit:	Y
Facility Id Number:	37-000-003344
Program Element:	Medical Waste
Inspection Type:	Initial Inspection
Inspection Number:	5648904
Return To Compliance Date:	2018-06-26T00:00:00.000
Nov:	No
Violation Classification:	Minor
Underground Storage Tank Id:	Not reported
Container/Tank Id:	Not reported
Last Update:	2019-04-23T00:00:00.000
Inspection Date:	2018-03-22T16:18:00.000
Violation Code:	HMD4209 Primary containers accumulating MW not labeled with an electronic tracking system label or a label with generator's name, address and phone number. SDCC 68.1205

Waste and Materials:

Record ID:	DEH2017-HUPFP-003344
Permit Status:	Permit Renewed
Active Permit:	Y
Child Record Id:	DEH2018-HCHEM-0175184
Trade Secret:	N
Hazardous Material Type:	Pure
Last Updated:	2019-04-23T02:33:21.000
Chemical Name:	Carbon Dioxide
Common Name:	Carbon Dioxide
Case Number:	124-38-9

Record ID:	DEH2017-HUPFP-003344
Permit Status:	Permit Renewed
Active Permit:	Y
Child Record Id:	DEH2018-HCHEM-0175185
Trade Secret:	N
Hazardous Material Type:	Pure
Last Updated:	2019-04-23T02:33:21.000
Chemical Name:	Oxygen gas
Common Name:	Oxygen cylinder
Case Number:	7782-44-7

Record ID:	DEH2017-HUPFP-003344
Permit Status:	Permit Renewed

EXPLORA BIOLABS, INC (Continued) **S113003956**

Active Permit:	Y
Child Record Id:	DEH2018-HWAST-0149785
Trade Secret:	N
Hazardous Material Type:	Not reported
Last Updated:	2019-04-23T02:33:21.000
Chemical Name:	Infectious Sharps
Common Name:	Infectious Sharps
Case Number:	Not reported

Record ID:	DEH2017-HUPFP-003344
Permit Status:	Permit Renewed
Active Permit:	Y
Child Record Id:	DEH2018-HWAST-0149786
Trade Secret:	N
Hazardous Material Type:	Not reported
Last Updated:	2019-04-23T02:33:21.000
Chemical Name:	Laboratory Infectious Waste
Common Name:	Waste 901 Infectious Waste General
Case Number:	Not reported

Name:	4224 CAMPUS POINT COURT
Address:	4224 CAMPUS POINT CT
City,State,Zip:	SAN DIEGO, CA 92121-1513
Permit Number:	Not reported
Business Type:	Not reported
EPA Id Number:	Not reported
APN:	Not reported
Last HMMD Inspection:	Not reported
Facility Telephone:	619-504-5521
Permit Status:	Permit Renewed
Permit Expiration:	Not reported
Date Last Updated:	03/10/2018
Facility Owner:	Not reported
Facility Mailing Address:	P.O. Box 60246, Pasadena, CA 91116
Facility Mailing City:	Not reported
Facility Mailing State:	Not reported
Facility Mailing Zip:	Not reported
UST Owner:	N
Handle Regulated Hazmat:	Not reported
Own Or Operate UST:	Not reported
Subject To APSA:	Not reported
Generate Haz Waste:	N
Treat Haz Waste:	N
Generate Medical Waste:	Not reported

Waste and Materials:

Record ID:	DEH2017-HUPFP-003574
Permit Status:	Permit Renewed
Active Permit:	Y
Child Record Id:	DEH2018-HCHEM-0199327
Trade Secret:	N
Hazardous Material Type:	Mixture
Last Updated:	2018-11-09T00:35:01.000
Chemical Name:	Diesel Fuel No. 2
Common Name:	Diesel Fuel No. 2
Case Number:	68476-34-6

EXPLORA BIOLABS, INC (Continued) **S113003956**

Record ID:	DEH2017-HUPFP-003574
Permit Status:	Permit Renewed
Active Permit:	Y
Child Record Id:	DEH2018-HCHEM-0173274
Trade Secret:	N
Hazardous Material Type:	Mixture
Last Updated:	2018-09-26T02:36:16.000
Chemical Name:	Diesel Fuel No. 2
Common Name:	Diesel Fuel No. 2
Case Number:	68476-34-6

Record ID:	DEH2017-HUPFP-003574
Permit Status:	Permit Renewed
Active Permit:	Y
Child Record Id:	DEH2017-HCHEM-0158069
Trade Secret:	N
Hazardous Material Type:	Pure
Last Updated:	2017-10-24T01:51:04.000
Chemical Name:	Diesel Fuel No. 2
Common Name:	Diesel Fuel No. 2
Case Number:	68476-34-6

CERS HAZ WASTE:

Name:	ACEA THERAPEUTICS, INC.
Address:	4224 CAMPUS POINT CT STE 210
City,State,Zip:	SAN DIEGO, CA 92121
Site ID:	518105
CERS ID:	10784179
CERS Description:	Hazardous Waste Generator

Name:	LIFENET HEALTH
Address:	4224 CAMPUS POINT CT STE 120
City,State,Zip:	SAN DIEGO, CA 92121
Site ID:	519214
CERS ID:	10784476
CERS Description:	Hazardous Waste Generator

Name:	EXPLORA BIOLABS, INC
Address:	4224 CAMPUS POINT CT
City,State,Zip:	SAN DIEGO, CA 92121
Site ID:	415610
CERS ID:	10721518
CERS Description:	Hazardous Waste Generator

HAZNET:

Name:	SCIENCE APPLICATIONS INTL CORP
Address:	4224 CAMPUS POINT COURT
City,State,Zip:	SAN DIEGO, CA 921210000
Year:	1997
GEPAID:	CAD981374010
Contact:	JAMES R PRICE
Telephone:	6195354359
Mailing Name:	Not reported
Mailing Address:	10260 CAMPUS POINT DR
Mailing City,St,Zip:	SAN DIEGO, CA 921211513

EXPLORA BIOLABS, INC (Continued) **S113003956**

Gen County: San Diego
TSD EPA ID: CAD050806850
TSD County: Los Angeles
Tons: 0.004
CA Waste Code: 181-Other inorganic solid waste
Method: H01-Transfer Station
Facility County: San Diego

Name: SCIENCE APPLICATIONS INTL CORP
Address: 4224 CAMPUS POINT COURT
City,State,Zip: SAN DIEGO, CA 921210000
Year: 1997
GEPAID: CAD981374010
Contact: JAMES R PRICE
Telephone: 6195354359
Mailing Name: Not reported
Mailing Address: 10260 CAMPUS POINT DR
Mailing City,St,Zip: SAN DIEGO, CA 921211513
Gen County: San Diego
TSD EPA ID: CAD044429835
TSD County: Los Angeles
Tons: 0.125
CA Waste Code: 181-Other inorganic solid waste
Method: D99-Disposal, Other
Facility County: San Diego

Name: SCIENCE APPLICATIONS INTL CORP
Address: 4224 CAMPUS POINT COURT
City,State,Zip: SAN DIEGO, CA 921210000
Year: 1997
GEPAID: CAD981374010
Contact: JAMES R PRICE
Telephone: 6195354359
Mailing Name: Not reported
Mailing Address: 10260 CAMPUS POINT DR
Mailing City,St,Zip: SAN DIEGO, CA 921211513
Gen County: San Diego
TSD EPA ID: CAD044429835
TSD County: Los Angeles
Tons: 0.2085
CA Waste Code: 792-Liquids with pH <= 2 with metals
Method: D99-Disposal, Other
Facility County: San Diego

Name: SCIENCE APPLICATIONS INTL CORP
Address: 4224 CAMPUS POINT COURT
City,State,Zip: SAN DIEGO, CA 921210000
Year: 1997
GEPAID: CAD981374010
Contact: JAMES R PRICE
Telephone: 6195354359
Mailing Name: Not reported
Mailing Address: 10260 CAMPUS POINT DR
Mailing City,St,Zip: SAN DIEGO, CA 921211513
Gen County: San Diego
TSD EPA ID: CAD044429835
TSD County: Los Angeles

EXPLORA BIOLABS, INC (Continued) **S113003956**

Tons: 0.5838
CA Waste Code: 122-Alkaline solution without metals pH >= 12.5
Method: D99-Disposal, Other
Facility County: San Diego

Name: SCIENCE APPLICATIONS INTL CORP
Address: 4224 CAMPUS POINT COURT
City,State,Zip: SAN DIEGO, CA 921210000
Year: 1997
GEPAID: CAD981374010
Contact: JAMES R PRICE
Telephone: 6195354359
Mailing Name: Not reported
Mailing Address: 10260 CAMPUS POINT DR
Mailing City,St,Zip: SAN DIEGO, CA 921211513
Gen County: San Diego
TSD EPA ID: CAD044429835
TSD County: Los Angeles
Tons: 0.015
CA Waste Code: 352-Other organic solids
Method: D99-Disposal, Other
Facility County: San Diego

Click this hyperlink while viewing on your computer to access
81 additional CA_HAZNET: record(s) in the EDR Site Report.

CERS:
Name: LIFENET HEALTH
Address: 4224 CAMPUS POINT CT STE 120
City,State,Zip: SAN DIEGO, CA 92121
Site ID: 519214
CERS ID: 10784476
CERS Description: Chemical Storage Facilities

Affiliation:
Affiliation Type Desc: Document Preparer
Entity Name: Ron McIntosh
Entity Title: Not reported
Affiliation Address: Not reported
Affiliation City: Not reported
Affiliation State: Not reported
Affiliation Country: Not reported
Affiliation Zip: Not reported
Affiliation Phone: Not reported

Affiliation Type Desc: Environmental Contact
Entity Name: Michael Plew
Entity Title: Not reported
Affiliation Address: 1864 Concert Drive
Affiliation City: Virginia Beach
Affiliation State: VA
Affiliation Country: Not reported
Affiliation Zip: 23453
Affiliation Phone: Not reported

Affiliation Type Desc: Facility Mailing Address
Entity Name: Mailing Address

EXPLORA BIOLABS, INC (Continued) **S113003956**

Entity Title:	Not reported
Affiliation Address:	4224 Campus Point Ct., Suite 120
Affiliation City:	San Diego
Affiliation State:	CA
Affiliation Country:	Not reported
Affiliation Zip:	92121
Affiliation Phone:	Not reported
Affiliation Type Desc:	Legal Owner
Entity Name:	LifeNet Health
Entity Title:	Not reported
Affiliation Address:	1864 Concert Drive
Affiliation City:	Virginia Beach
Affiliation State:	VA
Affiliation Country:	United States
Affiliation Zip:	23453
Affiliation Phone:	(888) 847-7831
Affiliation Type Desc:	Operator
Entity Name:	LifeNet Health
Entity Title:	Not reported
Affiliation Address:	Not reported
Affiliation City:	Not reported
Affiliation State:	Not reported
Affiliation Country:	Not reported
Affiliation Zip:	Not reported
Affiliation Phone:	(888) 847-7831
Affiliation Type Desc:	Parent Corporation
Entity Name:	LifeNet Health
Entity Title:	Not reported
Affiliation Address:	Not reported
Affiliation City:	Not reported
Affiliation State:	Not reported
Affiliation Country:	Not reported
Affiliation Zip:	Not reported
Affiliation Phone:	Not reported
Affiliation Type Desc:	CUPA District
Entity Name:	San Diego County Env Health
Entity Title:	Not reported
Affiliation Address:	PO Box 129261
Affiliation City:	San Diego
Affiliation State:	CA
Affiliation Country:	Not reported
Affiliation Zip:	92112-9261
Affiliation Phone:	(858) 505-6880
Affiliation Type Desc:	Identification Signer
Entity Name:	Ron McIntosh
Entity Title:	Director Corporate Support
Affiliation Address:	Not reported
Affiliation City:	Not reported
Affiliation State:	Not reported
Affiliation Country:	Not reported
Affiliation Zip:	Not reported
Affiliation Phone:	Not reported

EXPLORA BIOLABS, INC (Continued) **S113003956**

Affiliation Type Desc: Property Owner
Entity Name: Phase3 Real Estate Partners
Entity Title: Not reported
Affiliation Address: PO Box 927729
Affiliation City: San Diego
Affiliation State: CA
Affiliation Country: United States
Affiliation Zip: 92192
Affiliation Phone: (858) 546-0888

Name: ACEA THERAPEUTICS, INC.
Address: 4224 CAMPUS POINT CT STE 210
City,State,Zip: SAN DIEGO, CA 92121
Site ID: 518105
CERS ID: 10784179
CERS Description: Chemical Storage Facilities

Affiliation:
Affiliation Type Desc: CUPA District
Entity Name: San Diego County Env Health
Entity Title: Not reported
Affiliation Address: PO Box 129261
Affiliation City: San Diego
Affiliation State: CA
Affiliation Country: Not reported
Affiliation Zip: 92112-9261
Affiliation Phone: (858) 505-6880

Affiliation Type Desc: Document Preparer
Entity Name: OSI-EHS-Consultant
Entity Title: Not reported
Affiliation Address: Not reported
Affiliation City: Not reported
Affiliation State: Not reported
Affiliation Country: Not reported
Affiliation Zip: Not reported
Affiliation Phone: Not reported

Affiliation Type Desc: Environmental Contact
Entity Name: David Santa Ana
Entity Title: Not reported
Affiliation Address: 4224 Campus Ct. Ste 210
Affiliation City: San Diego
Affiliation State: CA
Affiliation Country: Not reported
Affiliation Zip: 92121
Affiliation Phone: Not reported

Affiliation Type Desc: Facility Mailing Address
Entity Name: Mailing Address
Entity Title: Not reported
Affiliation Address: 4224 Campus Ct. Ste 210
Affiliation City: San Diego
Affiliation State: CA
Affiliation Country: Not reported
Affiliation Zip: 92121
Affiliation Phone: Not reported

EXPLORA BIOLABS, INC (Continued) **S113003956**

Affiliation Type Desc:	Identification Signer
Entity Name:	Haining Huang
Entity Title:	VP Drug Discovery
Affiliation Address:	Not reported
Affiliation City:	Not reported
Affiliation State:	Not reported
Affiliation Country:	Not reported
Affiliation Zip:	Not reported
Affiliation Phone:	Not reported

Affiliation Type Desc:	Operator
Entity Name:	ACEA Therapeutics, Inc.
Entity Title:	Not reported
Affiliation Address:	Not reported
Affiliation City:	Not reported
Affiliation State:	Not reported
Affiliation Country:	Not reported
Affiliation Zip:	Not reported
Affiliation Phone:	(877) 688-1570

Affiliation Type Desc:	Property Owner
Entity Name:	AP3-SD2??4224?Campus?Point,?LLC
Entity Title:	Not reported
Affiliation Address:	4242 Campus Point Ct, Ste 100
Affiliation City:	San Diego
Affiliation State:	CA
Affiliation Country:	United States
Affiliation Zip:	92121
Affiliation Phone:	(619) 504-5521

Affiliation Type Desc:	Legal Owner
Entity Name:	Xiao Xu
Entity Title:	Not reported
Affiliation Address:	4224 Campus Ct. Ste 210
Affiliation City:	San Diego
Affiliation State:	CA
Affiliation Country:	United States
Affiliation Zip:	92121
Affiliation Phone:	(858) 935-4431

Affiliation Type Desc:	Parent Corporation
Entity Name:	ACEA Therapeutics, Inc.
Entity Title:	Not reported
Affiliation Address:	Not reported
Affiliation City:	Not reported
Affiliation State:	Not reported
Affiliation Country:	Not reported
Affiliation Zip:	Not reported
Affiliation Phone:	Not reported

Name:	4224 CAMPUS POINT COURT
Address:	4224 CAMPUS POINT CT
City,State,Zip:	SAN DIEGO, CA 92121
Site ID:	421059
CERS ID:	10733659
CERS Description:	Chemical Storage Facilities

EXPLORA BIOLABS, INC (Continued) **S113003956**

Evaluation:
- Eval General Type: Compliance Evaluation Inspection
- Eval Date: 09-08-2017
- Violations Found: No
- Eval Type: Routine done by local agency
- Eval Notes: Inspector: Irkhin Anastasiya Inspection ID:5707351
- Eval Division: San Diego County Department of Env Health
- Eval Program: HMRRP
- Eval Source: CERS

Coordinates:
- Site ID: 421059
- Facility Name: 4224 Campus Point Court
- Env Int Type Code: HMBP
- Program ID: 10733659
- Coord Name: Not reported
- Ref Point Type Desc: Center of a facility or station.
- Latitude: 32.888070
- Longitude: -117.224510

Affiliation:
- Affiliation Type Desc: Document Preparer
- Entity Name: OSI EHS Consultant
- Entity Title: Not reported
- Affiliation Address: Not reported
- Affiliation City: Not reported
- Affiliation State: Not reported
- Affiliation Country: Not reported
- Affiliation Zip: Not reported
- Affiliation Phone: Not reported

- Affiliation Type Desc: Facility Mailing Address
- Entity Name: Mailing Address
- Entity Title: Not reported
- Affiliation Address: 4224 Campus Point Ct
- Affiliation City: San Diego
- Affiliation State: CA
- Affiliation Country: Not reported
- Affiliation Zip: 92121
- Affiliation Phone: Not reported

- Affiliation Type Desc: Identification Signer
- Entity Name: W. Neil Fox, III
- Entity Title: CEO
- Affiliation Address: Not reported
- Affiliation City: Not reported
- Affiliation State: Not reported
- Affiliation Country: Not reported
- Affiliation Zip: Not reported
- Affiliation Phone: Not reported

- Affiliation Type Desc: Operator
- Entity Name: AP3-SD2 4224 Campus Point, LLC
- Entity Title: Not reported
- Affiliation Address: Not reported
- Affiliation City: Not reported

EXPLORA BIOLABS, INC (Continued) **S113003956**

Affiliation State:	Not reported
Affiliation Country:	Not reported
Affiliation Zip:	Not reported
Affiliation Phone:	(619) 504-5521
Affiliation Type Desc:	Property Owner
Entity Name:	AP3-SD2 4224 Campus Point, LLC
Entity Title:	Not reported
Affiliation Address:	4242 Campus Point Ct, Suite 100
Affiliation City:	San Diego
Affiliation State:	CA
Affiliation Country:	United States
Affiliation Zip:	92121
Affiliation Phone:	(619) 504-5521
Affiliation Type Desc:	CUPA District
Entity Name:	San Diego County Env Health
Entity Title:	Not reported
Affiliation Address:	PO Box 129261
Affiliation City:	San Diego
Affiliation State:	CA
Affiliation Country:	Not reported
Affiliation Zip:	92112-9261
Affiliation Phone:	(858) 505-6880
Affiliation Type Desc:	Environmental Contact
Entity Name:	Evan Aguayo
Entity Title:	Not reported
Affiliation Address:	4224 Campus Point Ct
Affiliation City:	San Diego
Affiliation State:	CA
Affiliation Country:	Not reported
Affiliation Zip:	92121
Affiliation Phone:	Not reported
Affiliation Type Desc:	Legal Owner
Entity Name:	AP3-SD2 4224 Campus Point, LLC
Entity Title:	Not reported
Affiliation Address:	4242 Campus Point Ct, Suite 100
Affiliation City:	San Diego
Affiliation State:	CA
Affiliation Country:	United States
Affiliation Zip:	92121
Affiliation Phone:	(619) 504-5521
Affiliation Type Desc:	Parent Corporation
Entity Name:	AP3-SD2 4224 Campus Point, LLC
Entity Title:	Not reported
Affiliation Address:	Not reported
Affiliation City:	Not reported
Affiliation State:	Not reported
Affiliation Country:	Not reported
Affiliation Zip:	Not reported
Affiliation Phone:	Not reported
Name:	EXPLORA BIOLABS, INC

EXPLORA BIOLABS, INC (Continued) **S113003956**

Address:	4224 CAMPUS POINT CT
City,State,Zip:	SAN DIEGO, CA 92121
Site ID:	415610
CERS ID:	10721518
CERS Description:	Chemical Storage Facilities

Evaluation:

Eval General Type:	Compliance Evaluation Inspection
Eval Date:	03-22-2018
Violations Found:	No
Eval Type:	Routine done by local agency
Eval Notes:	Inspector: Thai Darren Inspection ID:5648904
Eval Division:	San Diego County Department of Env Health
Eval Program:	HMRRP
Eval Source:	CERS

Coordinates:

Site ID:	415610
Facility Name:	EXPLORA BIOLABS, INC
Env Int Type Code:	HMBP
Program ID:	10721518
Coord Name:	Not reported
Ref Point Type Desc:	Center of a facility or station.
Latitude:	32.888070
Longitude:	-117.224510

Affiliation:

Affiliation Type Desc:	CUPA District
Entity Name:	San Diego County Env Health
Entity Title:	Not reported
Affiliation Address:	PO Box 129261
Affiliation City:	San Diego
Affiliation State:	CA
Affiliation Country:	Not reported
Affiliation Zip:	92112-9261
Affiliation Phone:	(858) 505-6880

Affiliation Type Desc:	Legal Owner
Entity Name:	Nathaniel "Sandy" Paige
Entity Title:	Not reported
Affiliation Address:	11175 Flintkote Ave, suite B
Affiliation City:	San Diego
Affiliation State:	CA
Affiliation Country:	United States
Affiliation Zip:	Not reported
Affiliation Phone:	(530) 760-9180

Affiliation Type Desc:	Parent Corporation
Entity Name:	EXPLORA BIOLABS, INC
Entity Title:	Not reported
Affiliation Address:	Not reported
Affiliation City:	Not reported
Affiliation State:	Not reported
Affiliation Country:	Not reported
Affiliation Zip:	Not reported
Affiliation Phone:	Not reported

EXPLORA BIOLABS, INC (Continued) **S113003956**

Affiliation Type Desc:	Document Preparer
Entity Name:	Elyse Walk
Entity Title:	Not reported
Affiliation Address:	Not reported
Affiliation City:	Not reported
Affiliation State:	Not reported
Affiliation Country:	Not reported
Affiliation Zip:	Not reported
Affiliation Phone:	Not reported

Affiliation Type Desc:	Environmental Contact
Entity Name:	Elyse Walk
Entity Title:	Not reported
Affiliation Address:	11175 Flintkote Ave, suite B
Affiliation City:	San Diego
Affiliation State:	CA
Affiliation Country:	Not reported
Affiliation Zip:	92121
Affiliation Phone:	Not reported

Affiliation Type Desc:	Facility Mailing Address
Entity Name:	Mailing Address
Entity Title:	Not reported
Affiliation Address:	4224 Campus Point Ct, Suite 100
Affiliation City:	San Diego
Affiliation State:	CA
Affiliation Country:	Not reported
Affiliation Zip:	92121
Affiliation Phone:	Not reported

Affiliation Type Desc:	Identification Signer
Entity Name:	Elyse Walk
Entity Title:	Compliance Manager
Affiliation Address:	Not reported
Affiliation City:	Not reported
Affiliation State:	Not reported
Affiliation Country:	Not reported
Affiliation Zip:	Not reported
Affiliation Phone:	Not reported

Affiliation Type Desc:	Operator
Entity Name:	EXPLORA BIOLABS
Entity Title:	Not reported
Affiliation Address:	Not reported
Affiliation City:	Not reported
Affiliation State:	Not reported
Affiliation Country:	Not reported
Affiliation Zip:	Not reported
Affiliation Phone:	(858) 997-0103

Affiliation Type Desc:	Property Owner
Entity Name:	Nathaniel "Sandy" Paige
Entity Title:	Not reported
Affiliation Address:	11175 Flintkote Ave, suite B
Affiliation City:	San Diego
Affiliation State:	CA
Affiliation Country:	United States

EXPLORA BIOLABS, INC (Continued) **S113003956**

Affiliation Zip: 92121
Affiliation Phone: (530) 760-9180

A11 **HERON THERAPEUTICS INC** **RCRA-SQG** **1023675073**
Target **4242 CAMPUS POINT COURT SUITE 200** **CAR000270280**
Property **SAN DIEGO, CA 92121**

Site 11 of 77 in cluster A

Actual:
339 ft.

RCRA-SQG:
Date form received by agency: 02/24/2017
Facility name: HERON THERAPEUTICS INC
Facility address: 4242 CAMPUS POINT COURT SUITE 200
SAN DIEGO, CA 92121
EPA ID: CAR000270280
Mailing address: CAMPUS POINT COURT SUITE 200
SAN DIEGO, CA 92121
Contact: LEEANN L GIROTTI
Contact address: CAMPUS POINT COURT SUITE 200
SAN DIEGO, CA 92121
Contact country: US
Contact telephone: 650-261-3024
Contact email: LGIROTTI@HERONTX.COM
EPA Region: 09
Classification: Small Small Quantity Generator
Description: Handler: generates more than 100 and less than 1000 kg of hazardous waste during any calendar month and accumulates less than 6000 kg of hazardous waste at any time; or generates 100 kg or less of hazardous waste during any calendar month, and accumulates more than 1000 kg of hazardous waste at any time

Owner/Operator Summary:
Owner/operator name: AP3-SDI CAMPUS POINT, LLC
Owner/operator address: CAMPUS POINT COURT SUITE 100
SAN DIEGO, CA 92121
Owner/operator country: US
Owner/operator telephone: Not reported
Owner/operator email: Not reported
Owner/operator fax: Not reported
Owner/operator extension: Not reported
Legal status: Private
Owner/Operator Type: Owner
Owner/Op start date: 04/21/2015
Owner/Op end date: Not reported

Owner/operator name: HERON THERAPEUTICS
Owner/operator address: Not reported
Not reported
Owner/operator country: Not reported
Owner/operator telephone: Not reported
Owner/operator email: Not reported
Owner/operator fax: Not reported
Owner/operator extension: Not reported
Legal status: Private
Owner/Operator Type: Operator
Owner/Op start date: 12/03/2016

HERON THERAPEUTICS INC (Continued) **1023675073**

Owner/Op end date: Not reported

Handler Activities Summary:

U.S. importer of hazardous waste:	No
Mixed waste (haz. and radioactive):	No
Recycler of hazardous waste:	No
Transporter of hazardous waste:	No
Treater, storer or disposer of HW:	No
Underground injection activity:	No
On-site burner exemption:	No
Furnace exemption:	No
Used oil fuel burner:	No
Used oil processor:	No
User oil refiner:	No
Used oil fuel marketer to burner:	No
Used oil Specification marketer:	No
Used oil transfer facility:	No
Used oil transporter:	No

Hazardous Waste Summary:

. Waste code: 214
. Waste name: Unspecified solvent mixture

. Waste code: 352
. Waste name: Other organic solids

. Waste code: D001
. Waste name: IGNITABLE WASTE

. Waste code: D022
. Waste name: CHLOROFORM

. Waste code: F002
. Waste name: THE FOLLOWING SPENT HALOGENATED SOLVENTS: TETRACHLOROETHYLENE, METHYLENE CHLORIDE, TRICHLOROETHYLENE, 1,1,1-TRICHLOROETHANE, CHLOROBENZENE, 1,1,2-TRICHLORO-1,2,2-TRIFLUOROETHANE, ORTHO-DICHLOROBENZENE, TRICHLOROFLUOROMETHANE, AND 1,1,2, TRICHLOROETHANE; ALL SPENT SOLVENT MIXTURES/BLENDS CONTAINING, BEFORE USE, A TOTAL OF TEN PERCENT OR MORE (BY VOLUME) OF ONE OR MORE OF THE ABOVE HALOGENATED SOLVENTS OR THOSE SOLVENTS LISTED IN F001, F004, AND F005; AND STILL BOTTOMS FROM THE RECOVERY OF THESE SPENT SOLVENTS AND SPENT SOLVENT MIXTURES.

. Waste code: F003
. Waste name: THE FOLLOWING SPENT NONHALOGENATED SOLVENTS: XYLENE, ACETONE, ETHYL ACETATE, ETHYL BENZENE, ETHYL ETHER, METHYL ISOBUTYL KETONE, N-BUTYL ALCOHOL, CYCLOHEXANONE, AND METHANOL; ALL SPENT SOLVENT MIXTURES/BLENDS CONTAINING, BEFORE USE, ONLY THE ABOVE SPENT NONHALOGENATED SOLVENTS; AND ALL SPENT SOLVENT MIXTURES/BLENDS CONTAINING, BEFORE USE, ONE OR MORE OF THE ABOVE NONHALOGENATED SOLVENTS, AND A TOTAL OF TEN PERCENT OR MORE (BY VOLUME) OF ONE OR MORE OF THOSE SOLVENTS LISTED IN F001, F002, F004, AND F005; AND STILL BOTTOMS FROM THE RECOVERY OF THESE SPENT SOLVENTS AND SPENT SOLVENT MIXTURES.

HERON THERAPEUTICS INC (Continued) **1023675073**

Violation Status: No violations found

A12 **CAMPUS POINT BLVD IMPROVEMENTS** **CA NPDES** **S113800308**
Target **10300 CAMPUS POINT DRIVE** **N/A**
Property **SAN DIEGO, CA 92121**

Site 12 of 77 in cluster A

Actual:
339 ft.

NPDES:

Name:	CAMPUS POINT BLVD IMPROVEMENTS
Address:	10300 CAMPUS POINT DRIVE
City,State,Zip:	SAN DIEGO, CA 92121
Facility Status:	Terminated
NPDES Number:	CAS000002
Region:	9
Agency Number:	0
Regulatory Measure ID:	486526
Place ID:	Not reported
Order Number:	2009-0009-DWQ
WDID:	9 37C379932
Regulatory Measure Type:	Enrollee
Program Type:	Construction
Adoption Date Of Regulatory Measure:	Not reported
Effective Date Of Regulatory Measure:	05/24/2017
Termination Date Of Regulatory Measure:	08/23/2018
Expiration Date Of Regulatory Measure:	Not reported
Discharge Address:	10996 Torreyana Road
Discharge Name:	Alexandria Real Estate Equities
Discharge City:	La Jolla
Discharge State:	California
Discharge Zip:	92121
Status:	Not reported
Status Date:	Not reported
Operator Name:	Not reported
Operator Address:	Not reported
Operator City:	Not reported
Operator State:	Not reported
Operator Zip:	Not reported

NPDES as of 03/2018:

NPDES Number:	CAS000002
Status:	Active
Agency Number:	0
Region:	9
Regulatory Measure ID:	486526
Order Number:	2009-0009-DWQ
Regulatory Measure Type:	Enrollee
Place ID:	Not reported
WDID:	9 37C379932
Program Type:	Construction
Adoption Date Of Regulatory Measure:	Not reported
Effective Date Of Regulatory Measure:	05/24/2017
Expiration Date Of Regulatory Measure:	Not reported
Termination Date Of Regulatory Measure:	Not reported
Discharge Name:	Alexandria Real Estate Equities
Discharge Address:	10996 Torreyana Road
Discharge City:	La Jolla
Discharge State:	California
Discharge Zip:	92121

CAMPUS POINT BLVD IMPROVEMENTS (Continued) **S113800308**

Received Date:	Not reported
Processed Date:	Not reported
Status:	Not reported
Status Date:	Not reported
Place Size:	Not reported
Place Size Unit:	Not reported
Contact:	Not reported
Contact Title:	Not reported
Contact Phone:	Not reported
Contact Phone Ext:	Not reported
Contact Email:	Not reported
Operator Name:	Not reported
Operator Address:	Not reported
Operator City:	Not reported
Operator State:	Not reported
Operator Zip:	Not reported
Operator Contact:	Not reported
Operator Contact Title:	Not reported
Operator Contact Phone:	Not reported
Operator Contact Phone Ext:	Not reported
Operator Contact Email:	Not reported
Operator Type:	Not reported
Developer:	Not reported
Developer Address:	Not reported
Developer City:	Not reported
Developer State:	Not reported
Developer Zip:	Not reported
Developer Contact:	Not reported
Developer Contact Title:	Not reported
Constype Linear Utility Ind:	Not reported
Emergency Phone:	Not reported
Emergency Phone Ext:	Not reported
Constype Above Ground Ind:	Not reported
Constype Below Ground Ind:	Not reported
Constype Cable Line Ind:	Not reported
Constype Comm Line Ind:	Not reported
Constype Commertial Ind:	Not reported
Constype Electrical Line Ind:	Not reported
Constype Gas Line Ind:	Not reported
Constype Industrial Ind:	Not reported
Constype Other Description:	Not reported
Constype Other Ind:	Not reported
Constype Recons Ind:	Not reported
Constype Residential Ind:	Not reported
Constype Transport Ind:	Not reported
Constype Utility Description:	Not reported
Constype Utility Ind:	Not reported
Constype Water Sewer Ind:	Not reported
Dir Discharge Uswater Ind:	Not reported
Receiving Water Name:	Not reported
Certifier:	Not reported
Certifier Title:	Not reported
Certification Date:	Not reported
Primary Sic:	Not reported
Secondary Sic:	Not reported
Tertiary Sic:	Not reported

CAMPUS POINT BLVD IMPROVEMENTS (Continued) **S113800308**

NPDES Number:	Not reported
Status:	Not reported
Agency Number:	Not reported
Region:	9
Regulatory Measure ID:	486526
Order Number:	Not reported
Regulatory Measure Type:	Construction
Place ID:	Not reported
WDID:	9 37C379932
Program Type:	Not reported
Adoption Date Of Regulatory Measure:	Not reported
Effective Date Of Regulatory Measure:	Not reported
Expiration Date Of Regulatory Measure:	Not reported
Termination Date Of Regulatory Measure:	Not reported
Discharge Name:	Not reported
Discharge Address:	Not reported
Discharge City:	Not reported
Discharge State:	Not reported
Discharge Zip:	Not reported
Received Date:	05/23/2017
Processed Date:	05/24/2017
Status:	Active
Status Date:	05/24/2017
Place Size:	4.69
Place Size Unit:	Acres
Contact:	Michael Barbera
Contact Title:	Not reported
Contact Phone:	858-353-3995
Contact Phone Ext:	Not reported
Contact Email:	mbarbera@are.com
Operator Name:	Alexandria Real Estate Equities
Operator Address:	10996 Torreyana Road
Operator City:	La Jolla
Operator State:	California
Operator Zip:	92121
Operator Contact:	Stephen Pomerenke
Operator Contact Title:	Vice President
Operator Contact Phone:	858-353-3995
Operator Contact Phone Ext:	Not reported
Operator Contact Email:	spomerenke@are.com
Operator Type:	Private Business
Developer:	DPR Construction
Developer Address:	5010 Shoreham Drive
Developer City:	San Diego
Developer State:	California
Developer Zip:	92122
Developer Contact:	Jeff Kresch
Developer Contact Title:	Project Manager
Constype Linear Utility Ind:	N
Emergency Phone:	Not reported
Emergency Phone Ext:	Not reported
Constype Above Ground Ind:	N
Constype Below Ground Ind:	N
Constype Cable Line Ind:	N
Constype Comm Line Ind:	N
Constype Commertial Ind:	N
Constype Electrical Line Ind:	N

CAMPUS POINT BLVD IMPROVEMENTS (Continued) **S113800308**

Constype Gas Line Ind:	N
Constype Industrial Ind:	N
Constype Other Description:	Not reported
Constype Other Ind:	N
Constype Recons Ind:	N
Constype Residential Ind:	N
Constype Transport Ind:	Y
Constype Utility Description:	Not reported
Constype Utility Ind:	N
Constype Water Sewer Ind:	N
Dir Discharge Uswater Ind:	N
Receiving Water Name:	Los Penasquitos Lagoon
Certifier:	Stephen Pomerenke
Certifier Title:	Vice President
Certification Date:	23-MAY-17
Primary Sic:	Not reported
Secondary Sic:	Not reported
Tertiary Sic:	Not reported

Name:	CAMPUS POINT BLVD IMPROVEMENTS
Address:	10300 CAMPUS POINT DRIVE
City,State,Zip:	SAN DIEGO, CA 92121
Facility Status:	Not reported
NPDES Number:	Not reported
Region:	Not reported
Agency Number:	Not reported
Regulatory Measure ID:	Not reported
Place ID:	Not reported
Order Number:	Not reported
WDID:	9 37C379932
Regulatory Measure Type:	Construction
Program Type:	Not reported
Adoption Date Of Regulatory Measure:	Not reported
Effective Date Of Regulatory Measure:	Not reported
Termination Date Of Regulatory Measure:	Not reported
Expiration Date Of Regulatory Measure:	Not reported
Discharge Address:	Not reported
Discharge Name:	Not reported
Discharge City:	Not reported
Discharge State:	Not reported
Discharge Zip:	Not reported
Status:	Terminated
Status Date:	08/23/2018
Operator Name:	Alexandria Real Estate Equities
Operator Address:	10996 Torreyana Road
Operator City:	La Jolla
Operator State:	California
Operator Zip:	92121

NPDES as of 03/2018:

NPDES Number:	CAS000002
Status:	Active
Agency Number:	0
Region:	9
Regulatory Measure ID:	486526
Order Number:	2009-0009-DWQ
Regulatory Measure Type:	Enrollee

CAMPUS POINT BLVD IMPROVEMENTS (Continued) **S113800308**

Place ID:	Not reported
WDID:	9 37C379932
Program Type:	Construction
Adoption Date Of Regulatory Measure:	Not reported
Effective Date Of Regulatory Measure:	05/24/2017
Expiration Date Of Regulatory Measure:	Not reported
Termination Date Of Regulatory Measure:	Not reported
Discharge Name:	Alexandria Real Estate Equities
Discharge Address:	10996 Torreyana Road
Discharge City:	La Jolla
Discharge State:	California
Discharge Zip:	92121
Received Date:	Not reported
Processed Date:	Not reported
Status:	Not reported
Status Date:	Not reported
Place Size:	Not reported
Place Size Unit:	Not reported
Contact:	Not reported
Contact Title:	Not reported
Contact Phone:	Not reported
Contact Phone Ext:	Not reported
Contact Email:	Not reported
Operator Name:	Not reported
Operator Address:	Not reported
Operator City:	Not reported
Operator State:	Not reported
Operator Zip:	Not reported
Operator Contact:	Not reported
Operator Contact Title:	Not reported
Operator Contact Phone:	Not reported
Operator Contact Phone Ext:	Not reported
Operator Contact Email:	Not reported
Operator Type:	Not reported
Developer:	Not reported
Developer Address:	Not reported
Developer City:	Not reported
Developer State:	Not reported
Developer Zip:	Not reported
Developer Contact:	Not reported
Developer Contact Title:	Not reported
Constype Linear Utility Ind:	Not reported
Emergency Phone:	Not reported
Emergency Phone Ext:	Not reported
Constype Above Ground Ind:	Not reported
Constype Below Ground Ind:	Not reported
Constype Cable Line Ind:	Not reported
Constype Comm Line Ind:	Not reported
Constype Commertial Ind:	Not reported
Constype Electrical Line Ind:	Not reported
Constype Gas Line Ind:	Not reported
Constype Industrial Ind:	Not reported
Constype Other Description:	Not reported
Constype Other Ind:	Not reported
Constype Recons Ind:	Not reported
Constype Residential Ind:	Not reported
Constype Transport Ind:	Not reported

CAMPUS POINT BLVD IMPROVEMENTS (Continued) **S113800308**

Constype Utility Description:	Not reported
Constype Utility Ind:	Not reported
Constype Water Sewer Ind:	Not reported
Dir Discharge Uswater Ind:	Not reported
Receiving Water Name:	Not reported
Certifier:	Not reported
Certifier Title:	Not reported
Certification Date:	Not reported
Primary Sic:	Not reported
Secondary Sic:	Not reported
Tertiary Sic:	Not reported
NPDES Number:	Not reported
Status:	Not reported
Agency Number:	Not reported
Region:	9
Regulatory Measure ID:	486526
Order Number:	Not reported
Regulatory Measure Type:	Construction
Place ID:	Not reported
WDID:	9 37C379932
Program Type:	Not reported
Adoption Date Of Regulatory Measure:	Not reported
Effective Date Of Regulatory Measure:	Not reported
Expiration Date Of Regulatory Measure:	Not reported
Termination Date Of Regulatory Measure:	Not reported
Discharge Name:	Not reported
Discharge Address:	Not reported
Discharge City:	Not reported
Discharge State:	Not reported
Discharge Zip:	Not reported
Received Date:	05/23/2017
Processed Date:	05/24/2017
Status:	Active
Status Date:	05/24/2017
Place Size:	4.69
Place Size Unit:	Acres
Contact:	Michael Barbera
Contact Title:	Not reported
Contact Phone:	858-353-3995
Contact Phone Ext:	Not reported
Contact Email:	mbarbera@are.com
Operator Name:	Alexandria Real Estate Equities
Operator Address:	10996 Torreyana Road
Operator City:	La Jolla
Operator State:	California
Operator Zip:	92121
Operator Contact:	Stephen Pomerenke
Operator Contact Title:	Vice President
Operator Contact Phone:	858-353-3995
Operator Contact Phone Ext:	Not reported
Operator Contact Email:	spomerenke@are.com
Operator Type:	Private Business
Developer:	DPR Construction
Developer Address:	5010 Shoreham Drive
Developer City:	San Diego
Developer State:	California

CAMPUS POINT BLVD IMPROVEMENTS (Continued) **S113800308**

Developer Zip:	92122
Developer Contact:	Jeff Kresch
Developer Contact Title:	Project Manager
Constype Linear Utility Ind:	N
Emergency Phone:	Not reported
Emergency Phone Ext:	Not reported
Constype Above Ground Ind:	N
Constype Below Ground Ind:	N
Constype Cable Line Ind:	N
Constype Comm Line Ind:	N
Constype Commertial Ind:	N
Constype Electrical Line Ind:	N
Constype Gas Line Ind:	N
Constype Industrial Ind:	N
Constype Other Description:	Not reported
Constype Other Ind:	N
Constype Recons Ind:	N
Constype Residential Ind:	N
Constype Transport Ind:	Y
Constype Utility Description:	Not reported
Constype Utility Ind:	N
Constype Water Sewer Ind:	N
Dir Discharge Uswater Ind:	N
Receiving Water Name:	Los Penasquitos Lagoon
Certifier:	Stephen Pomerenke
Certifier Title:	Vice President
Certification Date:	23-MAY-17
Primary Sic:	Not reported
Secondary Sic:	Not reported
Tertiary Sic:	Not reported

A13 **SIGNAL PHARMACEUTICALS LLC** **RCRA-LQG** **1016140012**
Target **10300 CAMPUS POINT DRIVE** **CAR000235952**
Property **SAN DIEGO, CA 92121**

Site 13 of 77 in cluster A

Actual:
339 ft.

RCRA-LQG:

Date form received by agency:	08/06/2018
Facility name:	SIGNAL PHARMACEUTICALS LLC
Facility address:	10300 CAMPUS POINT DRIVE STE 100 SAN DIEGO, CA 92121-0000
EPA ID:	CAR000235952
Mailing address:	CAMPUS POINT DRIVE‘ SUITE 100 SAN DIEGO, CA 92121
Contact:	PAUL RYAN
Contact address:	CAMPUS POINT DRIVE SUITE 100 SAN DIEGO, CA 92121
Contact country:	US
Contact telephone:	858-795-4762
Contact email:	PRYAN@CELGENE.COM
EPA Region:	09
Land type:	Private
Classification:	Large Quantity Generator
Description:	Handler: generates 1,000 kg or more of hazardous waste during any

SIGNAL PHARMACEUTICALS LLC (Continued) **1016140012**

calendar month; or generates more than 1 kg of acutely hazardous waste during any calendar month; or generates more than 100 kg of any residue or contaminated soil, waste or other debris resulting from the cleanup of a spill, into or on any land or water, of acutely hazardous waste during any calendar month; or generates 1 kg or less of acutely hazardous waste during any calendar month, and accumulates more than 1 kg of acutely hazardous waste at any time; or generates 100 kg or less of any residue or contaminated soil, waste or other debris resulting from the cleanup of a spill, into or on any land or water, of acutely hazardous waste during any calendar month, and accumulates more than 100 kg of that material at any time

Owner/Operator Summary:

Owner/operator name:	SIGNAL PHARMACEUTICALS, LLC
Owner/operator address:	CAMPUS POINT DRIVE SUITE 100 SAN DIEGO, CA 92121
Owner/operator country:	US
Owner/operator telephone:	858-795-4762
Owner/operator email:	PRYAN@CELGENE.COM
Owner/operator fax:	Not reported
Owner/operator extension:	Not reported
Legal status:	Private
Owner/Operator Type:	Operator
Owner/Op start date:	01/14/2013
Owner/Op end date:	Not reported

Owner/operator name:	ALEXANDRIA REAL ESTATE EQUITIES
Owner/operator address:	EAST COLORADO BLVD. SUITE 299 PASADENA, CA 91101
Owner/operator country:	US
Owner/operator telephone:	626-578-0777
Owner/operator email:	CORPORATEINFORMATION@ARE.COM
Owner/operator fax:	Not reported
Owner/operator extension:	Not reported
Legal status:	Private
Owner/Operator Type:	Owner
Owner/Op start date:	09/01/2010
Owner/Op end date:	Not reported

Handler Activities Summary:

U.S. importer of hazardous waste:	No
Mixed waste (haz. and radioactive):	No
Recycler of hazardous waste:	No
Transporter of hazardous waste:	No
Treater, storer or disposer of HW:	No
Underground injection activity:	No
On-site burner exemption:	No
Furnace exemption:	No
Used oil fuel burner:	No
Used oil processor:	No
User oil refiner:	No
Used oil fuel marketer to burner:	No
Used oil Specification marketer:	No
Used oil transfer facility:	No
Used oil transporter:	No

SIGNAL PHARMACEUTICALS LLC (Continued) **1016140012**

Historical Generators:
Date form received by agency: 02/22/2016
Site name: SIGNAL PHARMACEUTICALS, LLC
Classification: Large Quantity Generator

Date form received by agency: 03/01/2014
Site name: SIGNAL PHARMACEUTICALS LLC
Classification: Large Quantity Generator

Date form received by agency: 02/19/2013
Site name: SIGNAL PHARMACEUTICALS LLC
Classification: Large Quantity Generator

Hazardous Waste Summary:

. Waste code: 122
. Waste name: Alkaline solution without metals (pH > 12.5)

. Waste code: 181
. Waste name: Other inorganic solid waste

. Waste code: 212
. Waste name: Oxygenated solvents (acetone, butanol, ethyl acetate, etc.)

. Waste code: 213
. Waste name: Hydrocarbon solvents (benzene, hexane, Stoddard, etc.)

. Waste code: 214
. Waste name: Unspecified solvent mixture

. Waste code: 281
. Waste name: Adhesives

. Waste code: 291
. Waste name: Latex waste

. Waste code: 311
. Waste name: Pharmaceutical waste

. Waste code: 331
. Waste name: Off-specification, aged, or surplus organics

. Waste code: 341
. Waste name: Organic liquids (nonsolvents) with halogens

. Waste code: 343
. Waste name: Unspecified organic liquid mixture

. Waste code: 351
. Waste name: Organic solids with halogens

. Waste code: 352
. Waste name: Other organic solids

. Waste code: 551
. Waste name: Laboratory waste chemicals

SIGNAL PHARMACEUTICALS LLC (Continued) **1016140012**

. Waste code: 791
. Waste name: Liquids with pH < 2

. Waste code: D001
. Waste name: IGNITABLE WASTE

. Waste code: D002
. Waste name: CORROSIVE WASTE

. Waste code: D003
. Waste name: REACTIVE WASTE

. Waste code: D004
. Waste name: ARSENIC

. Waste code: D005
. Waste name: BARIUM

. Waste code: D006
. Waste name: CADMIUM

. Waste code: D009
. Waste name: MERCURY

. Waste code: D010
. Waste name: SELENIUM

. Waste code: D011
. Waste name: SILVER

. Waste code: D018
. Waste name: BENZENE

. Waste code: D019
. Waste name: CARBON TETRACHLORIDE

. Waste code: D021
. Waste name: CHLOROBENZENE

. Waste code: D022
. Waste name: CHLOROFORM

. Waste code: D028
. Waste name: 1,2-DICHLOROETHANE

. Waste code: D038
. Waste name: PYRIDINE

. Waste code: F001
. Waste name: THE FOLLOWING SPENT HALOGENATED SOLVENTS USED IN DEGREASING: TETRACHLOROETHYLENE, TRICHLORETHYLENE, METHYLENE CHLORIDE, 1,1,1-TRICHLOROETHANE, CARBON TETRACHLORIDE AND CHLORINATED FLUOROCARBONS; ALL SPENT SOLVENT MIXTURES/BLENDS USED IN DEGREASING CONTAINING, BEFORE USE, A TOTAL OF TEN PERCENT OR MORE (BY VOLUME) OF ONE OR MORE OF THE ABOVE HALOGENATED SOLVENTS OR THOSE SOLVENTS LISTED IN F002, F004, AND F005; AND STILL BOTTOMS FROM THE RECOVERY OF THESE SPENT SOLVENTS AND SPENT SOLVENT MIXTURES.

SIGNAL PHARMACEUTICALS LLC (Continued) **1016140012**

. Waste code: F002
. Waste name: THE FOLLOWING SPENT HALOGENATED SOLVENTS: TETRACHLOROETHYLENE, METHYLENE CHLORIDE, TRICHLOROETHYLENE, 1,1,1-TRICHLOROETHANE, CHLOROBENZENE, 1,1,2-TRICHLORO-1,2,2-TRIFLUOROETHANE, ORTHO-DICHLOROBENZENE, TRICHLOROFLUOROMETHANE, AND 1,1,2, TRICHLOROETHANE; ALL SPENT SOLVENT MIXTURES/BLENDS CONTAINING, BEFORE USE, A TOTAL OF TEN PERCENT OR MORE (BY VOLUME) OF ONE OR MORE OF THE ABOVE HALOGENATED SOLVENTS OR THOSE SOLVENTS LISTED IN F001, F004, AND F005; AND STILL BOTTOMS FROM THE RECOVERY OF THESE SPENT SOLVENTS AND SPENT SOLVENT MIXTURES.

. Waste code: F003
. Waste name: THE FOLLOWING SPENT NONHALOGENATED SOLVENTS: XYLENE, ACETONE, ETHYL ACETATE, ETHYL BENZENE, ETHYL ETHER, METHYL ISOBUTYL KETONE, N-BUTYL ALCOHOL, CYCLOHEXANONE, AND METHANOL; ALL SPENT SOLVENT MIXTURES/BLENDS CONTAINING, BEFORE USE, ONLY THE ABOVE SPENT NONHALOGENATED SOLVENTS; AND ALL SPENT SOLVENT MIXTURES/BLENDS CONTAINING, BEFORE USE, ONE OR MORE OF THE ABOVE NONHALOGENATED SOLVENTS, AND A TOTAL OF TEN PERCENT OR MORE (BY VOLUME) OF ONE OR MORE OF THOSE SOLVENTS LISTED IN F001, F002, F004, AND F005; AND STILL BOTTOMS FROM THE RECOVERY OF THESE SPENT SOLVENTS AND SPENT SOLVENT MIXTURES.

. Waste code: F004
. Waste name: THE FOLLOWING SPENT NONHALOGENATED SOLVENTS: CRESOLS, CRESYLIC ACID, AND NITROBENZENE; AND THE STILL BOTTOMS FROM THE RECOVERY OF THESE SOLVENTS; ALL SPENT SOLVENT MIXTURES/BLENDS CONTAINING, BEFORE USE, A TOTAL OF TEN PERCENT OR MORE (BY VOLUME) OF ONE OR MORE OF THE ABOVE NONHALOGENATED SOLVENTS OR THOSE SOLVENTS LISTED IN F001, F002, AND F005; AND STILL BOTTOMS FROM THE RECOVERY OF THESE SPENT SOLVENTS AND SPENT SOLVENT MIXTURES.

. Waste code: F005
. Waste name: THE FOLLOWING SPENT NONHALOGENATED SOLVENTS: TOLUENE, METHYL ETHYL KETONE, CARBON DISULFIDE, ISOBUTANOL, PYRIDINE, BENZENE, 2-ETHOXYETHANOL, AND 2-NITROPROPANE; ALL SPENT SOLVENT MIXTURES/BLENDS CONTAINING, BEFORE USE, A TOTAL OF TEN PERCENT OR MORE (BY VOLUME) OF ONE OR MORE OF THE ABOVE NONHALOGENATED SOLVENTS OR THOSE SOLVENTS LISTED IN F001, F002, OR F004; AND STILL BOTTOMS FROM THE RECOVERY OF THESE SPENT SOLVENTS AND SPENT SOLVENT MIXTURES.

. Waste code: P003
. Waste name: 2-PROPENAL (OR) ACROLEIN

. Waste code: P022
. Waste name: CARBON DISULFIDE

. Waste code: P023
. Waste name: ACETALDEHYDE, CHLORO- (OR) CHLOROACETALDEHYDE

. Waste code: P028
. Waste name: BENZENE, (CHLOROMETHYL)- (OR) BENZYL CHLORIDE

. Waste code: P030
. Waste name: CYANIDES (SOLUBLE CYANIDE SALTS), NOT OTHERWISE SPECIFIED

. Waste code: P048

SIGNAL PHARMACEUTICALS LLC (Continued) **1016140012**

. Waste name: 2,4-DINITROPHENOL (OR) PHENOL, 2,4-DINITRO-

. Waste code: P087
. Waste name: OSMIUM OXIDE OSO4, (T-4)- (OR) OSMIUM TETROXIDE

. Waste code: P098
. Waste name: POTASSIUM CYANIDE (OR) POTASSIUM CYANIDE K(CN)

. Waste code: P105
. Waste name: SODIUM AZIDE

. Waste code: P106
. Waste name: SODIUM CYANIDE (OR) SODIUM CYANIDE NA(CN)

. Waste code: P121
. Waste name: ZINC CYANIDE (OR) ZINC CYANIDE ZN(CN)2

. Waste code: U001
. Waste name: ACETALDEHYDE (I) (OR) ETHANAL (I)

. Waste code: U002
. Waste name: 2-PROPANONE (I) (OR) ACETONE (I)

. Waste code: U003
. Waste name: ACETONITRILE (I,T)

. Waste code: U004
. Waste name: ACETOPHENONE (OR) ETHANONE, 1-PHENYL-

. Waste code: U006
. Waste name: ACETYL CHLORIDE (C,R,T)

. Waste code: U007
. Waste name: 2-PROPENAMIDE (OR) ACRYLAMIDE

. Waste code: U008
. Waste name: 2-PROPENOIC ACID (I) (OR) ACRYLIC ACID (I)

. Waste code: U009
. Waste name: 2-PROPENENITRILE (OR) ACRYLONITRILE

. Waste code: U010
. Waste name: AZIRINO [2',3':3,4]PYRROLO[1,2-A]INDOLE-4,7-DIONE, 6-AMINO-8-[[(AMINOCARBONYL)OXY]METHYL]-1,1A,2,8,8A,8B-HEXAHYDRO-8A-METHOXY-5-METHYL-, [1AS-(1AALPHA, 8BETA, 8AALPHA, 8BALPHA)]- (OR) MITOMYCIN C

. Waste code: U012
. Waste name: ANILINE (I,T) (OR) BENZENAMINE (I,T)

. Waste code: U025
. Waste name: DICHLOROETHYL ETHER (OR) ETHANE, 1,1'-OXYBIS[2-CHLORO-

. Waste code: U044
. Waste name: CHLOROFORM (OR) METHANE, TRICHLORO-

. Waste code: U046

SIGNAL PHARMACEUTICALS LLC (Continued) **1016140012**

. Waste name: CHLOROMETHYL METHYL ETHER (OR) METHANE, CHLOROMETHOXY-

. Waste code: U089
. Waste name: DIETHYLSTILBESTEROL (OR) PHENOL, 4,4'-(1,2-DIETHYL-1,2-ETHENEDIYL)BIS, (E)-

. Waste code: U108
. Waste name: 1,4-DIETHYLENEOXIDE (OR) 1,4-DIOXANE

. Waste code: U112
. Waste name: ACETIC ACID, ETHYL ESTER (I) (OR) ETHYL ACETATE (I)

. Waste code: U113
. Waste name: 2-PROPENOIC ACID, ETHYL ESTER (I) (OR) ETHYL ACRYLATE (I)

. Waste code: U117
. Waste name: ETHANE, 1,1'-OXYBIS-(I) (OR) ETHYL ETHER (I)

. Waste code: U122
. Waste name: FORMALDEHYDE

. Waste code: U123
. Waste name: FORMIC ACID (C,T)

. Waste code: U133
. Waste name: HYDRAZINE (R,T)

. Waste code: U134
. Waste name: HYDROFLUORIC ACID (C,T) (OR) HYDROGEN FLUORIDE (C,T)

. Waste code: U154
. Waste name: METHANOL (I) (OR) METHYL ALCOHOL (I)

. Waste code: U156
. Waste name: CARBONOCHLORIDIC ACID, METHYL ESTER, (I,T) (OR) METHYL CHLOROCARBONATE (I,T)

. Waste code: U161
. Waste name: 4-METHYL-2-PENTANONE (I) (OR) METHYL ISOBUTYL KETONE (I) (OR) PENTANOL, 4-METHYL-

. Waste code: U188
. Waste name: PHENOL

. Waste code: U196
. Waste name: PYRIDINE

. Waste code: U213
. Waste name: FURAN, TETRAHYDRO-(I) (OR) TETRAHYDROFURAN (I)

. Waste code: U220
. Waste name: BENZENE, METHYL- (OR) TOLUENE

. Waste code: U236
. Waste name: 2,7-NAPHTHALENEDISULFONIC ACID,3,3'-[(3,3'-DIMETHYL[1,1'-BIPHENYL]-4,4'-DIYL)BIS(AZO)BIS[5-AMINO -4-HYDROXY]-, TETRASODIUM SALT (OR) TRYPAN BLUE

SIGNAL PHARMACEUTICALS LLC (Continued) **1016140012**

. Waste code: U239
. Waste name: BENZENE, DIMETHYL- (I,T) (OR) XYLENE (I)

. Waste code: U246
. Waste name: CYANOGEN BROMIDE (CN)BR

Biennial Reports:

Last Biennial Reporting Year: 2017

Annual Waste Handled:

Waste code: D001
Waste name: IGNITABLE HAZARDOUS WASTES ARE THOSE WASTES WHICH HAVE A FLASHPOINT OF LESS THAN 140 DEGREES FAHRENHEIT AS DETERMINED BY A PENSKY-MARTENS CLOSED CUP FLASH POINT TESTER. ANOTHER METHOD OF DETERMINING THE FLASH POINT OF A WASTE IS TO REVIEW THE MATERIAL SAFETY DATA SHEET, WHICH CAN BE OBTAINED FROM THE MANUFACTURER OR DISTRIBUTOR OF THE MATERIAL. LACQUER THINNER IS AN EXAMPLE OF A COMMONLY USED SOLVENT WHICH WOULD BE CONSIDERED AS IGNITABLE HAZARDOUS WASTE.
Amount (Lbs): 60821

Waste code: D002
Waste name: A WASTE WHICH HAS A PH OF LESS THAN 2 OR GREATER THAN 12.5 IS CONSIDERED TO BE A CORROSIVE HAZARDOUS WASTE. SODIUM HYDROXIDE, A CAUSTIC SOLUTION WITH A HIGH PH, IS OFTEN USED BY INDUSTRIES TO CLEAN OR DEGREASE PARTS. HYDROCHLORIC ACID, A SOLUTION WITH A LOW PH, IS USED BY MANY INDUSTRIES TO CLEAN METAL PARTS PRIOR TO PAINTING. WHEN THESE CAUSTIC OR ACID SOLUTIONS BECOME CONTAMINATED AND MUST BE DISPOSED, THE WASTE WOULD BE A CORROSIVE HAZARDOUS WASTE.
Amount (Lbs): 775

Waste code: D003
Waste name: A MATERIAL IS CONSIDERED TO BE A REACTIVE HAZARDOUS WASTE IF IT IS NORMALLY UNSTABLE, REACTS VIOLENTLY WITH WATER, GENERATES TOXIC GASES WHEN EXPOSED TO WATER OR CORROSIVE MATERIALS, OR IF IT IS CAPABLE OF DETONATION OR EXPLOSION WHEN EXPOSED TO HEAT OR A FLAME. ONE EXAMPLE OF SUCH WASTE WOULD BY WASTE GUNPOWDER.
Amount (Lbs): 775

Waste code: D009
Waste name: MERCURY
Amount (Lbs): 770

Waste code: D011
Waste name: SILVER
Amount (Lbs): 765

Waste code: D022
Waste name: CHLOROFORM
Amount (Lbs): 47965

Waste code: F001
Waste name: THE FOLLOWING SPENT HALOGENATED SOLVENTS USED IN DEGREASING: TETRACHLOROETHYLENE, TRICHLOROETHYLENE, METHYLENE CHLORIDE, 1,1,1-TRICHLOROETHANE, CARBON TETRACHLORIDE, AND CHLORINATED FLUOROCARBONS; ALL SPENT SOLVENT MIXTURES/BLENDS USED IN DEGREASING CONTAINING, BEFORE USE, A TOTAL OF TEN PERCENT OR MORE (BY VOLUME) OF ONE OR MORE OF THE ABOVE HALOGENATED SOLVENTS OR THOSE SOLVENTS LISTED

SIGNAL PHARMACEUTICALS LLC (Continued) **1016140012**

IN F002, F004, AND F005, AND STILL BOTTOMS FROM THE RECOVERY OF THESE SPENT SOLVENTS AND SPENT SOLVENT MIXTURES.
Amount (Lbs): 1820

Waste code: F002
Waste name: THE FOLLOWING SPENT HALOGENATED SOLVENTS: TETRACHLOROETHYLENE, METHYLENE CHLORIDE, TRICHLOROETHYLENE, 1,1,1-TRICHLOROETHANE, CHLOROBENZENE, 1,1,2-TRICHLORO-1,2,2-TRIFLUOROETHANE, ORTHO-DICHLOROBENZENE, TRICHLOROFLUOROMETHANE, AND 1,1,2-TRICHLOROETHANE; ALL SPENT SOLVENT MIXTURES/BLENDS CONTAINING, BEFORE USE, A TOTAL OF TEN PERCENT OR MORE (BY VOLUME) OF ONE OR MORE OF THE ABOVE HALOGENATED SOLVENTS OR THOSE LISTED IN F001, F004, OR F005, AND STILL BOTTOMS FROM THE RECOVERY OF THESE SPENT SOLVENTS AND SPENT SOLVENT MIXTURES.
Amount (Lbs): 113800

Waste code: F003
Waste name: THE FOLLOWING SPENT NON-HALOGENATED SOLVENTS: XYLENE, ACETONE, ETHYL ACETATE, ETHYL BENZENE, ETHYL ETHER, METHYL ISOBUTYL KETONE, N-BUTYL ALCOHOL, CYCLOHEXANONE, AND METHANOL; ALL SPENT SOLVENT MIXTURES/BLENDS CONTAINING, BEFORE USE, ONLY THE ABOVE SPENT NON-HALOGENATED SOLVENTS; AND ALL SPENT SOLVENT MIXTURES/BLENDS CONTAINING, BEFORE USE, ONE OR MORE OF THE ABOVE NON-HALOGENATED SOLVENTS, AND, A TOTAL OF TEN PERCENT OR MORE (BY VOLUME) OF ONE OR MORE OF THOSE SOLVENTS LISTED IN F001, F002, F004, AND F005, AND STILL BOTTOMS FROM THE RECOVERY OF THESE SPENT SOLVENTS AND SPENT SOLVENT MIXTURES.
Amount (Lbs): 123795

Waste code: F005
Waste name: THE FOLLOWING SPENT NON-HALOGENATED SOLVENTS: TOLUENE, METHYL ETHYL KETONE, CARBON DISULFIDE, ISOBUTANOL, PYRIDINE, BENZENE, 2-ETHOXYETHANOL, AND 2-NITROPROPANE; ALL SPENT SOLVENT MIXTURES/BLENDS CONTAINING, BEFORE USE, A TOTAL OF TEN PERCENT OR MORE (BY VOLUME) OF ONE OR MORE OF THE ABOVE NON-HALOGENATED SOLVENTS OR THOSE SOLVENTS LISTED IN F001, F002, OR F004; AND STILL BOTTOMS FROM THE RECOVERY OF THESE SPENT SOLVENTS AND SPENT SOLVENT MIXTURES.
Amount (Lbs): 47200

Waste code: P023
Waste name: ACETALDEHYDE, CHLORO-
Amount (Lbs): 10

Waste code: P121
Waste name: ZINC CYANIDE
Amount (Lbs): 10

Waste code: U008
Waste name: ACRYLIC ACID (I)
Amount (Lbs): 765

Waste code: U009
Waste name: ACRYLONITRILE
Amount (Lbs): 765

Waste code: U010
Waste name: AZIRINO[2',3':3,4]PYRROLO[1,2-A]INDOLE-4,7-DIONE,

SIGNAL PHARMACEUTICALS LLC (Continued) **1016140012**

6-AMINO-8-[[(AMINOCARBONYL)OXY]METHYL]-
1,1A,2,8,8A,8B-HEXAHYDRO-8A-METHOXY-5-METHYL-, [1AS-(1AALPHA,
8BETA,8AALPHA,8BALPHA)]-
Amount (Lbs): 765

Waste code: U108
Waste name: 1,4-DIETHYLENEOXIDE
Amount (Lbs): 765

Waste code: U113
Waste name: ETHYL ACRYLATE (I)
Amount (Lbs): 765

Waste code: U154
Waste name: METHANOL (I)
Amount (Lbs): 765

Waste code: U156
Waste name: CARBONOCHLORIDIC ACID, METHYL ESTER (I,T)
Amount (Lbs): 765

Waste code: U213
Waste name: FURAN, TETRAHYDRO-(I)
Amount (Lbs): 765

Waste code: U246
Waste name: CYANOGEN BROMIDE (CN)BR
Amount (Lbs): 765

Violation Status: No violations found

Evaluation Action Summary:
Evaluation date: 09/06/2017
Evaluation: COMPLIANCE EVALUATION INSPECTION ON-SITE
Area of violation: Not reported
Date achieved compliance: Not reported
Evaluation lead agency: State

Evaluation date: 10/06/2016
Evaluation: COMPLIANCE EVALUATION INSPECTION ON-SITE
Area of violation: Not reported
Date achieved compliance: Not reported
Evaluation lead agency: State

Evaluation date: 11/09/2015
Evaluation: COMPLIANCE EVALUATION INSPECTION ON-SITE
Area of violation: Not reported
Date achieved compliance: Not reported
Evaluation lead agency: State

Evaluation date: 08/27/2014
Evaluation: COMPLIANCE EVALUATION INSPECTION ON-SITE
Area of violation: Not reported
Date achieved compliance: Not reported
Evaluation lead agency: State

A14 **ERNS** **9022208**
Target **10300 CAMPUS POINT DR.** **N/A**
Property **SAN DIEGO, CA 92121**

Site 14 of 77 in cluster A

Actual:
339 ft.

Incident Commons:

NRC Report #:	22208
Description of Incident:	STERILIZER / OVERPRESSURED RESULTING IN BLOWING THE SAFETY POP OFFVALVE.
Type of Incident:	FIXED
Incident Cause:	OPERATOR ERROR
Incident Date Time:	1990-05-15 15:00:00
Incident DTG:	DISCOVERED
Incident Location:	Not reported
Loaction Address:	10300 CAMPUS POINT DR.
Location Street 1:	Not reported
Location Street 2:	Not reported
Location Nearest City:	SAN DIEGO
Location State:	CA
Location County:	SAN DIEGO
Location Zip:	92121
Distance From City:	Not reported
Distance Units:	Not reported
Direction From City:	Not reported
Lat Deg:	Not reported
Lat Min:	Not reported
Lat Sec:	Not reported
Lat Quad:	Not reported
Long Deg:	Not reported
Long Min:	Not reported
Long Sec:	Not reported
Long Quad:	Not reported
Location Section:	Not reported
Location Township:	Not reported
Location range:	Not reported
Potential Range:	Not reported

Incidents:

NRC Report #:	22208
Aircraft Type:	UNKNOWN
Aircraft Model:	Not reported
Aircraft ID:	Not reported
Aircraft Fuel Capacity:	Not reported
Aircraft Fuel Capacity Units:	Not reported
Aircraft Fuel on Board:	Not reported
Aircraft Fuel on Board Units:	Not reported
Aircraft Spot Number:	Not reported
Aircraft Hanger:	Not reported
Aircraft Runway Number:	Not reported
Road Mile Marker:	Not reported
Building ID:	Not reported
Type of Fixed Object:	UNKNOWN
Power Generating Facility:	U
Generating Capacity:	Not reported
Type of Fuel:	Not reported
NPDES:	Not reported
NPDES Compliance:	U
Pipeline Type:	UNKNOWN
DOT Regulated:	U

(Continued) **9022208**

Pipeline Above Ground:	ABOVE
Exposed Underwater:	U
Pipeline Covered:	U
Railroad Hotline:	N
Grade Crossing:	N
Location Subdivision:	Not reported
Railroad Milepost:	UNKNOWN
Type Vehicle Involved:	UNKNOWN
Crossing Device Type:	Not reported
Device Operational:	Y
DOT Crossing Number:	Not reported
Brake Failure:	N
Description of Tank:	Not reported
Tank Above Ground:	ABOVE
Transportable Container:	U
Tank Regulated:	U
Tank Regulated By:	Not reported
Tank ID:	Not reported
Capacity of Tank:	Not reported
Capacity of Tank Units:	Not reported
Actual Amount:	Not reported
Actual Amount Units:	Not reported
Platform Rig Name:	Not reported
Platform Letter:	Not reported
Location Area ID:	Not reported
Location Block ID:	Not reported
OCSG Number:	Not reported
OCSP Number:	Not reported
State Lease Number:	Not reported
Pier Dock Number:	Not reported
Berth Slip Number:	Not reported
Continuous Release Type:	Not reported
Initial Continuous Release No:	Not reported
Continuous Release Permit:	Not reported
Allision:	N
Type of Structure:	Not reported
Structure Name:	Not reported
Structure Operational:	Y
Airbag Deployed:	Not reported
Date Tiem Normal Service:	Not reported
Service Disruption Time:	Not reported
Service Disruption Units:	Not reported
Transit Bus Flag:	Not reported
CR Begin Date:	Not reported
CR End Date:	Not reported
CR Change Date:	Not reported
FBI Contact:	Not reported
FBI Contact Date Time:	Not reported
Sub Part C Testing Req:	XXX
Conductor Testing:	Not reported
Engineer Testing:	Not reported
Trainman Testing:	Not reported
Yard Foreman Testing:	Not reported
RCL Operator Testing:	Not reported
Brakeman Testing:	Not reported
Train Dispatcher Testing:	Not reported
Signalman Testing:	Not reported

(Continued) **9022208**

Other Employee Testing:	Not reported
Unknown Testing:	Not reported
Passenger Handling:	Not reported
Passenger Route:	XXX
Passenger Delay:	XXX

Incident Details:

NRC Report #:	22208
Fire Involved:	N
Fire Extinguished:	Not reported
Any Evacuations:	N
Number Evacuated:	Not reported
Who Evacuated:	Not reported
Radius of Evacuation:	Not reported
Any Injuries:	U
Number Injured:	Not reported
Number Hospitalized:	Not reported
Any Fatalities:	U
Number Fatalities:	Not reported
Any Damages:	N
Damage Amount:	Not reported
Air Corridor Closed:	Not reported
Air Corridor Desc:	Not reported
Air Closure Time:	Not reported
Waterway Closed:	Not reported
Waterway Desc:	Not reported
Waterway Closure Time:	Not reported
Road Closed:	Not reported
Road Desc:	Not reported
Road Closure Time:	Not reported
Closure Direction:	Not reported
Major Artery:	Not reported
Track Closed:	Not reported
Track Desc:	Not reported
Track Closure Time:	Not reported
Media Interest:	Not reported
Medium Desc:	AIR
Additional Medium Info:	Not reported
Body of Water:	Not reported
Tributary of:	Not reported
Release Secured:	Not reported
Estimated Duration of Release:	Not reported
Release rate:	Not reported
Desc Remedial Action:	TEST TO ASSURE THAT VALVE HAS RESET ITSELF
State Agency on Scene:	Not reported
State Agency Report Number:	Not reported
Other Agency Notified:	Not reported
Weather Conditions:	Not reported
Air Temperature:	Not reported
Wind Speed:	Not reported
Wind Direction:	Not reported
Water Supply Contaminated:	Not reported
Sheen Size:	Not reported
Sheen Color:	Not reported
Direction of Sheen Travel:	Not reported
Sheen Odor Description:	Not reported
Wave Condition:	Not reported

(Continued) **9022208**

Current Speed:	Not reported
Current Direction:	Not reported
Water Temperature:	Not reported
Track Close Dir:	Not reported
Empl Fatality:	Not reported
Pass Fatality:	Not reported
Community Impact:	Not reported
Wind Speed Unit:	Not reported
Employee Injuries:	Not reported
Passenger Injuries:	Not reported
Occupant Fatality:	Not reported
Current Speed Unit:	Not reported
Road Closure Units:	Not reported
Track CLosure Units:	Not reported
Sheen Size Units:	Not reported
Additional Info:	Not reported
State Agency Notified:	Not reported
Federal Agency Notified:	Not reported
nearest River Mile Marker:	Not reported
Sheen Size Length:	Not reported
Sheen Size Length Units:	Not reported
Sheen Size Width:	Not reported
Sheen Size Width Units:	Not reported
Offshore:	Not reported
Duration Unit:	Not reported
Release Rate Unit:	Not reported
Release Rate Rate:	Not reported
Passengers Transferred:	UNK

Calls:

NRC Report #:	22208
Site ID:	9022208
Date Time Received:	1990-05-16 13:53:33
Date Time Complete:	1990-05-16 14:00:41
Call Type:	INC
Responsible Company:	IVAC CORP.
Responsible Org Type:	PRIVATE ENTERPRISE
Responsible City:	SAN DIEGO
Responsible State:	CA
Responsible Zip:	92121
On Behalf:	Not reported
Source:	UNAVAILABLE

Material Involved:

NRC Report #:	22208
Chris Code:	EOX
Case Number:	Not reported
UN Number:	Not reported
Amount of Material:	10
Unit of Measure:	POUND(S)
Name of Material:	ETHYLENE OXIDE
If Reached Water:	YES
Amount in Water:	0
Unit of Measure Reach Water:	NONE

A15 **CA CHMIRS** **S106399339**
Target Property **10300 CAMPUS PT DR**
SAN DIEGO, CA 92130
N/A

Site 15 of 77 in cluster A

Actual: 339 ft.

CHMIRS:

Name:	Not reported
Address:	10300 CAMPUS PT DR
City,State,Zip:	SAN DIEGO, CA 92130
OES Incident Number:	3-6311
OES notification:	12/08/2003
OES Date:	Not reported
OES Time:	Not reported
Date Completed:	**Not reported**
Property Use:	Not reported
Agency Id Number:	Not reported
Agency Incident Number:	Not reported
Time Notified:	Not reported
Time Completed:	Not reported
Surrounding Area:	Not reported
Estimated Temperature:	Not reported
Property Management:	Not reported
More Than Two Substances Involved?:	Not reported
Resp Agncy Personel # Of Decontaminated:	Not reported
Responding Agency Personel # Of Injuries:	Not reported
Responding Agency Personel # Of Fatalities:	Not reported
Others Number Of Decontaminated:	Not reported
Others Number Of Injuries:	Not reported
Others Number Of Fatalities:	Not reported
Vehicle Make/year:	Not reported
Vehicle License Number:	Not reported
Vehicle State:	Not reported
Vehicle Id Number:	Not reported
CA DOT PUC/ICC Number:	Not reported
Company Name:	Not reported
Reporting Officer Name/ID:	Not reported
Report Date:	Not reported
Facility Telephone:	Not reported
Waterway Involved:	Not reported
Waterway:	Storm Drain
Spill Site:	Not reported
Cleanup By:	Reporting Party
Containment:	Not reported
What Happened:	Not reported
Type:	Not reported
Measure:	Not reported
Other:	Not reported
Date/Time:	Not reported
Year:	2003
Agency:	City of San Diego waste water Dept
Incident Date:	12/8/200312:00:00 AM
Admin Agency:	San Diego County Health Services Dept.
Amount:	Not reported
Contained:	Yes
Site Type:	Merchant/Business,Road
E Date:	Not reported
Substance:	Sewage
Gallons:	1100

(Continued) **S106399339**

Unknown:	0
Substance #2:	Not reported
Substance #3:	Not reported
Evacuations:	0
Number of Injuries:	0
Number of Fatalities:	0
#1 Pipeline:	Not reported
#2 Pipeline:	Not reported
#3 Pipeline:	Not reported
#1 Vessel >= 300 Tons:	Not reported
#2 Vessel >= 300 Tons:	Not reported
#3 Vessel >= 300 Tons:	Not reported
Evacs:	Not reported
Injuries:	Not reported
Fatals:	Not reported
Comments:	Not reported
Description:	Substance was released due to blockage of line by paper towel and roots. Substance went into the storm drain and dissipated (Dried UP).

A16 **LEIDOS** **CA CERS HAZ WASTE** **S113031250**
Target **4161 CAMPUS POINT CT** **CA HAZNET** **N/A**
Property **SAN DIEGO, CA 92121** **CA CERS**

Site 16 of 77 in cluster A

Actual:
339 ft.

CERS HAZ WASTE:

Name:	LEIDOS CAMPUS POINT
Address:	4161 CAMPUS POINT COURT
City,State,Zip:	SAN DIEGO, CA 92121
Site ID:	130256
CERS ID:	10388038
CERS Description:	Hazardous Waste Generator

HAZNET:

Name:	LEIDOS
Address:	4161 CAMPUS POINT CT
City,State,Zip:	SAN DIEGO, CA 921211513
Year:	2016
GEPAID:	CAL000026535
Contact:	JEFF KING
Telephone:	8588263686
Mailing Name:	Not reported
Mailing Address:	10260 CAMPUS POINT DR
Mailing City,St,Zip:	SAN DIEGO, CA 921211513
Gen County:	San Diego
TSD EPA ID:	CAD044429835
TSD County:	Los Angeles
Tons:	0.0015
CA Waste Code:	181-Other inorganic solid waste
Method:	H141-Storage, Bulking, And/Or Transfer Off Site--No Treatment/Reovery (H010-H129) Or (H131-H135)
Facility County:	San Diego

Name:	LEIDOS
Address:	4161 CAMPUS POINT CT
City,State,Zip:	SAN DIEGO, CA 921211513

LEIDOS (Continued) **S113031250**

Year:	2016
GEPAID:	CAL000026535
Contact:	JEFF KING
Telephone:	8588263686
Mailing Name:	Not reported
Mailing Address:	10260 CAMPUS POINT DR
Mailing City,St,Zip:	SAN DIEGO, CA 921211513
Gen County:	San Diego
TSD EPA ID:	CAD044429835
TSD County:	Los Angeles
Tons:	0.0415
CA Waste Code:	122-Alkaline solution without metals pH >= 12.5
Method:	H141-Storage, Bulking, And/Or Transfer Off Site--No Treatment/Reovery (H010-H129) Or (H131-H135)
Facility County:	San Diego

Name:	LEIDOS
Address:	4161 CAMPUS POINT CT
City,State,Zip:	SAN DIEGO, CA 921211513
Year:	2016
GEPAID:	CAL000026535
Contact:	JEFF KING
Telephone:	8588263686
Mailing Name:	Not reported
Mailing Address:	10260 CAMPUS POINT DR
Mailing City,St,Zip:	SAN DIEGO, CA 921211513
Gen County:	San Diego
TSD EPA ID:	CAD044429835
TSD County:	Los Angeles
Tons:	0.0175
CA Waste Code:	-
Method:	H141-Storage, Bulking, And/Or Transfer Off Site--No Treatment/Reovery (H010-H129) Or (H131-H135)
Facility County:	San Diego

Name:	LEIDOS
Address:	4161 CAMPUS POINT CT
City,State,Zip:	SAN DIEGO, CA 921211513
Year:	2016
GEPAID:	CAL000026535
Contact:	JEFF KING
Telephone:	8588263686
Mailing Name:	Not reported
Mailing Address:	10260 CAMPUS POINT DR
Mailing City,St,Zip:	SAN DIEGO, CA 921211513
Gen County:	San Diego
TSD EPA ID:	UTD981552177
TSD County:	99
Tons:	0.134
CA Waste Code:	551-Laboratory waste chemicals
Method:	H040-Incineration--Thermal Destruction Other Than Use As A Fuel
Facility County:	San Diego

Name:	LEIDOS
Address:	4161 CAMPUS POINT CT
City,State,Zip:	SAN DIEGO, CA 921211513
Year:	2016

LEIDOS (Continued) **S113031250**

GEPAID: CAL000026535
Contact: JEFF KING
Telephone: 8588263686
Mailing Name: Not reported
Mailing Address: 10260 CAMPUS POINT DR
Mailing City,St,Zip: SAN DIEGO, CA 921211513
Gen County: San Diego
TSD EPA ID: UTD981552177
TSD County: 99
Tons: 0.2
CA Waste Code: 135-Unspecified aqueous solution
Method: H141-Storage, Bulking, And/Or Transfer Off Site--No Treatment/Reovery (H010-H129) Or (H131-H135)
Facility County: San Diego

Click this hyperlink while viewing on your computer to access
249 additional CA_HAZNET: record(s) in the EDR Site Report.

CERS:
Name: LEIDOS CAMPUS POINT
Address: 4161 CAMPUS POINT COURT
City,State,Zip: SAN DIEGO, CA 92121
Site ID: 130256
CERS ID: 10388038
CERS Description: Chemical Storage Facilities

Evaluation:
Eval General Type: Compliance Evaluation Inspection
Eval Date: 11-22-2016
Violations Found: No
Eval Type: Routine done by local agency
Eval Notes: Inspector: Thai Darren Inspection ID:5495743
Eval Division: San Diego County Department of Env Health
Eval Program: HMRRP
Eval Source: CERS

Eval General Type: Compliance Evaluation Inspection
Eval Date: 08-22-2014
Violations Found: No
Eval Type: Routine done by local agency
Eval Notes: Inspector: Manese Michael Inspection ID:4089488
Eval Division: San Diego County Department of Env Health
Eval Program: HMRRP
Eval Source: CERS

Eval General Type: Compliance Evaluation Inspection
Eval Date: 11-22-2016
Violations Found: No
Eval Type: Routine done by local agency
Eval Notes: Inspector: Thai Darren Inspection ID:5495743
Eval Division: San Diego County Department of Env Health
Eval Program: HW
Eval Source: CERS

Eval General Type: Compliance Evaluation Inspection
Eval Date: 08-22-2014
Violations Found: No

LEIDOS (Continued) **S113031250**

Eval Type:	Routine done by local agency
Eval Notes:	Inspector: Manese Michael Inspection ID:4089488
Eval Division:	San Diego County Department of Env Health
Eval Program:	HW
Eval Source:	CERS

Affiliation:

Affiliation Type Desc:	CUPA District
Entity Name:	San Diego County Env Health
Entity Title:	Not reported
Affiliation Address:	PO Box 129261
Affiliation City:	San Diego
Affiliation State:	CA
Affiliation Country:	Not reported
Affiliation Zip:	92112-9261
Affiliation Phone:	(858) 505-6880

Affiliation Type Desc:	Environmental Contact
Entity Name:	JEFFREY L. KING
Entity Title:	Not reported
Affiliation Address:	10260 CAMPUS POINTE DR M/S: E3-Y
Affiliation City:	SAN DIEGO
Affiliation State:	CA
Affiliation Country:	Not reported
Affiliation Zip:	92121
Affiliation Phone:	Not reported

Affiliation Type Desc:	Facility Mailing Address
Entity Name:	Mailing Address
Entity Title:	Not reported
Affiliation Address:	10260 CAMPUS POINT DR M/S: E3-Y
Affiliation City:	SAN DIEGO
Affiliation State:	CA
Affiliation Country:	Not reported
Affiliation Zip:	92121-1513
Affiliation Phone:	Not reported

Affiliation Type Desc:	Identification Signer
Entity Name:	Jeffrey King
Entity Title:	Corporate EHS Manager
Affiliation Address:	Not reported
Affiliation City:	Not reported
Affiliation State:	Not reported
Affiliation Country:	Not reported
Affiliation Zip:	Not reported
Affiliation Phone:	Not reported

Affiliation Type Desc:	Parent Corporation
Entity Name:	Leidos
Entity Title:	Not reported
Affiliation Address:	Not reported
Affiliation City:	Not reported
Affiliation State:	Not reported
Affiliation Country:	Not reported
Affiliation Zip:	Not reported
Affiliation Phone:	Not reported

LEIDOS (Continued) **S113031250**

Affiliation Type Desc:	Property Owner
Entity Name:	Leidos
Entity Title:	Not reported
Affiliation Address:	10260 CAMPUS POINT DR M/S: E3-Y
Affiliation City:	SAN DIEGO
Affiliation State:	CA
Affiliation Country:	United States
Affiliation Zip:	92121
Affiliation Phone:	(858) 826-3686

Affiliation Type Desc:	Document Preparer
Entity Name:	Jeffrey King
Entity Title:	Not reported
Affiliation Address:	Not reported
Affiliation City:	Not reported
Affiliation State:	Not reported
Affiliation Country:	Not reported
Affiliation Zip:	Not reported
Affiliation Phone:	Not reported

Affiliation Type Desc:	Operator
Entity Name:	Leidos
Entity Title:	Not reported
Affiliation Address:	Not reported
Affiliation City:	Not reported
Affiliation State:	Not reported
Affiliation Country:	Not reported
Affiliation Zip:	Not reported
Affiliation Phone:	(858) 826-3686

Affiliation Type Desc:	Legal Owner
Entity Name:	Leidos
Entity Title:	Not reported
Affiliation Address:	10260 Campus Point Drive M/S: E3-Y
Affiliation City:	San Diego
Affiliation State:	CA
Affiliation Country:	United States
Affiliation Zip:	92121
Affiliation Phone:	(858) 826-3686

A17 **KYOCERA COMMUNICATIONS INC** **CA HAZNET** **S113106769**
Target **10300 CAMPUS POINT DR** **N/A**
Property **SAN DIEGO, CA 92121**

Site 17 of 77 in cluster A

Actual:
339 ft.

HAZNET:

Name:	KYOCERA COMMUNICATIONS INC
Address:	10300 CAMPUS POINT DR
City,State,Zip:	SAN DIEGO, CA 921211582
Year:	2015
GEPAID:	CAL000209635
Contact:	CONRAD PATTERSON
Telephone:	8586572450
Mailing Name:	Not reported
Mailing Address:	8611 BALBOA AVE
Mailing City,St,Zip:	SAN DIEGO, CA 921231501

KYOCERA COMMUNICATIONS INC (Continued) **S113106769**

Gen County: San Diego
TSD EPA ID: NED981723513
TSD County: 99
Tons: 0.05
CA Waste Code: 223-Unspecified oil-containing waste
Method: H040-Incineration--Thermal Destruction Other Than Use As A Fuel
Facility County: San Diego

Name: KYOCERA COMMUNICATIONS INC
Address: 10300 CAMPUS POINT DR
City,State,Zip: SAN DIEGO, CA 921211582
Year: 2010
GEPAID: CAL000209635
Contact: CONRAD PATTERSON
Telephone: 8586572450
Mailing Name: Not reported
Mailing Address: 8611 BALBOA AVE
Mailing City,St,Zip: SAN DIEGO, CA 921231501
Gen County: San Diego
TSD EPA ID: CAD044429835
TSD County: Los Angeles
Tons: 0.075
CA Waste Code: 331-Off-specification, aged or surplus organics
Method: H141-Storage, Bulking, And/Or Transfer Off Site--No Treatment/Reovery (H010-H129) Or (H131-H135)
Facility County: San Diego

Name: KYOCERA COMMUNICATIONS INC
Address: 10300 CAMPUS POINT DR
City,State,Zip: SAN DIEGO, CA 921211582
Year: 2010
GEPAID: CAL000209635
Contact: CONRAD PATTERSON
Telephone: 8586572450
Mailing Name: Not reported
Mailing Address: 8611 BALBOA AVE
Mailing City,St,Zip: SAN DIEGO, CA 921231501
Gen County: San Diego
TSD EPA ID: CAD044429835
TSD County: Los Angeles
Tons: 0.28
CA Waste Code: 551-Laboratory waste chemicals
Method: H141-Storage, Bulking, And/Or Transfer Off Site--No Treatment/Reovery (H010-H129) Or (H131-H135)
Facility County: San Diego

Name: KYOCERA COMMUNICATIONS INC
Address: 10300 CAMPUS POINT DR
City,State,Zip: SAN DIEGO, CA 921211582
Year: 2009
GEPAID: CAL000209635
Contact: CONRAD PATTERSON
Telephone: 8586572450
Mailing Name: Not reported
Mailing Address: 8611 BALBOA AVE
Mailing City,St,Zip: SAN DIEGO, CA 921231501
Gen County: San Diego

KYOCERA COMMUNICATIONS INC (Continued) **S113106769**

TSD EPA ID: TXD055141378
TSD County: 99
Tons: 0.0075
CA Waste Code: 141-Off-specification, aged or surplus inorganics
Method: H040-Incineration--Thermal Destruction Other Than Use As A Fuel
Facility County: San Diego

Name: KYOCERA COMMUNICATIONS INC
Address: 10300 CAMPUS POINT DR
City,State,Zip: SAN DIEGO, CA 921211582
Year: 2009
GEPAID: CAL000209635
Contact: CONRAD PATTERSON
Telephone: 8586572450
Mailing Name: Not reported
Mailing Address: 8611 BALBOA AVE
Mailing City,St,Zip: SAN DIEGO, CA 921231501
Gen County: San Diego
TSD EPA ID: TXD055141378
TSD County: 99
Tons: 0.02
CA Waste Code: 331-Off-specification, aged or surplus organics
Method: H040-Incineration--Thermal Destruction Other Than Use As A Fuel
Facility County: San Diego

Click this hyperlink while viewing on your computer to access
80 additional CA_HAZNET: record(s) in the EDR Site Report.

A18 **BIOLABS SAN DIEGO** **CA San Diego Co. HMMD** **S120714444**
Target **10210 CAMPUS POINT DR STE 150** **CA CERS HAZ WASTE** **N/A**
Property **SAN DIEGO, CA 92121** **CA HAZNET**
CA CERS

Site 18 of 77 in cluster A

Actual: **339 ft.**

HMMD SAN DIEGO:
Name: AVEXIS, INC.
Address: 10210 CAMPUS POINT DR 350
City,State,Zip: SAN DIEGO, CA 92121-1522
Permit Number: Not reported
Business Type: Not reported
EPA Id Number: CAL000431980
APN: Not reported
Last HMMD Inspection: Not reported
Facility Telephone: 619-376-6623
Permit Status: Permit Renewed
Permit Expiration: Not reported
Date Last Updated: 06/06/2018
Facility Owner: Not reported
Facility Mailing Address: 10210 Campus Point Drive, Suite 300 & 350, San Diego, CA 92121
Facility Mailing City: Not reported
Facility Mailing State: Not reported
Facility Mailing Zip: Not reported
UST Owner: N
Handle Regulated Hazmat: Not reported
Own Or Operate UST: Not reported
Subject To APSA: Not reported
Generate Haz Waste: Y
Treat Haz Waste: N

BIOLABS SAN DIEGO (Continued) **S120714444**

Generate Medical Waste: Not reported

Inspection Violation:

Record ID:	DEH2017-HUPFP-004069
Permit Status:	Permit Renewed
Active Permit:	Y
Facility Id Number:	37-000-004069
Program Element:	Medical Waste
Inspection Type:	Initial Inspection
Inspection Number:	5868389
Return To Compliance Date:	2017-12-15T00:00:00.000
Nov:	No
Violation Classification:	Class II
Underground Storage Tank Id:	Not reported
Container/Tank Id:	Not reported
Last Update:	2019-05-07T01:01:03.000
Inspection Date:	2017-12-15T14:54:49.000
Violation Code:	HMD4213 Waste container or bin not labeled with the words "Biohazardous Waste" or with the international biohazard symbol and the word "BIOHAZARD" on the lid and sides. HSC 118280(c)

Record ID:	DEH2017-HUPFP-004069
Permit Status:	Permit Renewed
Active Permit:	Y
Facility Id Number:	37-000-004069
Program Element:	Medical Waste
Inspection Type:	Initial Inspection
Inspection Number:	5868389
Return To Compliance Date:	2017-12-15T00:00:00.000
Nov:	No
Violation Classification:	Class II
Underground Storage Tank Id:	Not reported
Container/Tank Id:	Not reported
Last Update:	2019-05-07T01:01:03.000
Inspection Date:	2017-12-15T14:54:49.000
Violation Code:	HMD4209 Primary containers accumulating MW not labeled with an electronic tracking system label or a label with generator’s name, address and phone number. SDCC 68.1205

Waste and Materials:

Record ID:	DEH2017-HUPFP-004069
Permit Status:	Permit Renewed
Active Permit:	Y
Child Record Id:	DEH2018-HCHEM-0172990
Trade Secret:	N
Hazardous Material Type:	Pure
Last Updated:	2018-03-23T02:30:24.000
Chemical Name:	Nitrogen
Common Name:	Nitrogen, Liquid
Case Number:	7727-37-9

Record ID:	DEH2017-HUPFP-004069
Permit Status:	Permit Renewed
Active Permit:	Y
Child Record Id:	DEH2018-HCHEM-0172991
Trade Secret:	N
Hazardous Material Type:	Pure

BIOLABS SAN DIEGO (Continued) **S120714444**

Last Updated: 2018-03-23T02:30:24.000
Chemical Name: Carbon Dioxide
Common Name: Carbon Dioxide, compressed
Case Number: 124-38-9

Record ID: DEH2017-HUPFP-004069
Permit Status: Permit Renewed
Active Permit: Y
Child Record Id: DEH2018-HCHEM-0172992
Trade Secret: N
Hazardous Material Type: Pure
Last Updated: 2018-03-23T02:30:24.000
Chemical Name: Oxygen Gas
Common Name: Oxygen Gas (Cylinder)
Case Number: 7782-44-7

Record ID: DEH2017-HUPFP-004069
Permit Status: Permit Renewed
Active Permit: Y
Child Record Id: DEH2018-HWAST-0147116
Trade Secret: N
Hazardous Material Type: Not reported
Last Updated: 2018-03-23T02:30:24.000
Chemical Name: Waste, infectious waste
Common Name: Biological (Red Bag) Waste
Case Number: Not reported

Record ID: DEH2017-HUPFP-004069
Permit Status: Permit Renewed
Active Permit: Y
Child Record Id: DEH2018-HWAST-0147117
Trade Secret: N
Hazardous Material Type: Not reported
Last Updated: 2018-03-23T02:30:24.000
Chemical Name: Waste, infectious sharps
Common Name: Biological (Sharps) Waste
Case Number: Not reported

Record ID: DEH2017-HUPFP-004069
Permit Status: Permit Renewed
Active Permit: Y
Child Record Id: DEH2018-HWAST-0147118
Trade Secret: N
Hazardous Material Type: Not reported
Last Updated: 2018-03-23T02:30:24.000
Chemical Name: Waste, Biohazardous Liquid
Common Name: Waste, Biohazardous Liquid
Case Number: Not reported

Record ID: DEH2017-HUPFP-004069
Permit Status: Permit Renewed
Active Permit: Y
Child Record Id: DEH2018-HWAST-0147119
Trade Secret: N
Hazardous Material Type: Not reported
Last Updated: 2018-03-23T02:30:24.000
Chemical Name: Waste, Toxic liquid

BIOLABS SAN DIEGO (Continued) **S120714444**

Common Name: Waste Toxix liquid
Case Number: Not reported

Record ID: DEH2017-HUPFP-004069
Permit Status: Permit Renewed
Active Permit: Y
Child Record Id: DEH2019-HCHEM-0214596
Trade Secret: N
Hazardous Material Type: Pure
Last Updated: 2019-03-22T02:44:02.000
Chemical Name: Nitrogen
Common Name: Nitrogen, Liquid
Case Number: 7727-37-9

Record ID: DEH2017-HUPFP-004069
Permit Status: Permit Renewed
Active Permit: Y
Child Record Id: DEH2019-HCHEM-0214597
Trade Secret: N
Hazardous Material Type: Pure
Last Updated: 2019-03-22T02:44:02.000
Chemical Name: Carbon Dioxide
Common Name: Carbon Dioxide, compressed
Case Number: 124-38-9

Record ID: DEH2017-HUPFP-004069
Permit Status: Permit Renewed
Active Permit: Y
Child Record Id: DEH2019-HCHEM-0214598
Trade Secret: N
Hazardous Material Type: Pure
Last Updated: 2019-03-22T02:44:02.000
Chemical Name: Oxygen Gas
Common Name: Oxygen Gas (Cylinder)
Case Number: 7782-44-7

Record ID: DEH2017-HUPFP-004069
Permit Status: Permit Renewed
Active Permit: Y
Child Record Id: DEH2019-HCHEM-0214599
Trade Secret: N
Hazardous Material Type: Pure
Last Updated: 2019-03-22T02:44:02.000
Chemical Name: Dynalene PG
Common Name: Dynalene PG
Case Number: Not reported

Record ID: DEH2017-HUPFP-004069
Permit Status: Permit Renewed
Active Permit: Y
Child Record Id: DEH2019-HCHEM-0214600
Trade Secret: N
Hazardous Material Type: Mixture
Last Updated: 2019-03-22T02:44:02.000
Chemical Name: Sodium Hydroxide 0.5M
Common Name: Sodium Hydroxide 0.5M
Case Number: 1310-73-2

BIOLABS SAN DIEGO (Continued) **S120714444**

Record ID: DEH2017-HUPFP-004069
Permit Status: Permit Renewed
Active Permit: Y
Child Record Id: DEH2019-HCHEM-0214601
Trade Secret: N
Hazardous Material Type: Pure
Last Updated: 2019-03-22T02:44:02.000
Chemical Name: Nitrogen
Common Name: Nitrogen Gas
Case Number: 7727-37-9

Record ID: DEH2017-HUPFP-004069
Permit Status: Permit Renewed
Active Permit: Y
Child Record Id: DEH2019-HWAST-0184575
Trade Secret: N
Hazardous Material Type: Not reported
Last Updated: 2019-03-22T02:44:03.000
Chemical Name: Waste, infectious waste
Common Name: Biological (Red Bag) Waste
Case Number: Not reported

Record ID: DEH2017-HUPFP-004069
Permit Status: Permit Renewed
Active Permit: Y
Child Record Id: DEH2019-HWAST-0184576
Trade Secret: N
Hazardous Material Type: Not reported
Last Updated: 2019-03-22T02:44:03.000
Chemical Name: Waste, infectious sharps
Common Name: Biological (Sharps) Waste
Case Number: Not reported

Record ID: DEH2017-HUPFP-004069
Permit Status: Permit Renewed
Active Permit: Y
Child Record Id: DEH2019-HWAST-0184577
Trade Secret: N
Hazardous Material Type: Not reported
Last Updated: 2019-03-22T02:44:03.000
Chemical Name: Waste, Biohazardous Liquid
Common Name: Waste, Biohazardous Liquid
Case Number: Not reported

Record ID: DEH2017-HUPFP-004069
Permit Status: Permit Renewed
Active Permit: Y
Child Record Id: DEH2019-HWAST-0184578
Trade Secret: N
Hazardous Material Type: Not reported
Last Updated: 2019-03-22T02:44:03.000
Chemical Name: Waste, Toxic liquid
Common Name: Waste Toxic liquid (phenol, chloroform)
Case Number: Not reported

Record ID: DEH2017-HUPFP-004069
Permit Status: Permit Renewed

BIOLABS SAN DIEGO (Continued) **S120714444**

Active Permit: Y
Child Record Id: DEH2019-HWAST-0184579
Trade Secret: N
Hazardous Material Type: Not reported
Last Updated: 2019-03-22T02:44:03.000
Chemical Name: Sodium Hydroxide O.5 M
Common Name: Waste, Sodium Hydroxide Liquid
Case Number: Not reported

Record ID: DEH2017-HUPFP-004069
Permit Status: Permit Renewed
Active Permit: Y
Child Record Id: DEH2019-HWAST-0184580
Trade Secret: N
Hazardous Material Type: Not reported
Last Updated: 2019-03-22T02:44:03.000
Chemical Name: Non-RCRA Hazardous Waste Solid Lab Debris
Common Name: Solid Lab Debris Waste
Case Number: Not reported

Record ID: DEH2017-HUPFP-004069
Permit Status: Permit Renewed
Active Permit: Y
Child Record Id: DEH2019-HWAST-0184581
Trade Secret: N
Hazardous Material Type: Not reported
Last Updated: 2019-03-22T02:44:03.000
Chemical Name: HPLC Waste Solution
Common Name: HPLC Waste Solution
Case Number: Not reported

Record ID: DEH2017-HUPFP-004069
Permit Status: Permit Renewed
Active Permit: Y
Child Record Id: DEH2019-HWAST-0184582
Trade Secret: N
Hazardous Material Type: Not reported
Last Updated: 2019-03-22T02:44:03.000
Chemical Name: Non-RCRA Hazardous Waste Liquid
Common Name: Non-RCRA Hazardous Waste Liquid
Case Number: Not reported

Record ID: DEH2017-HUPFP-004069
Permit Status: Permit Renewed
Active Permit: Y
Child Record Id: DEH2019-HWAST-0184583
Trade Secret: N
Hazardous Material Type: Not reported
Last Updated: 2019-03-22T02:44:03.000
Chemical Name: BASIC SOLUTION WASTE
Common Name: WASTE Corrosive Liquid, Basic, Inorganic
Case Number: Not reported

Record ID: DEH2017-HUPFP-004069
Permit Status: Permit Renewed
Active Permit: Y
Child Record Id: DEH2018-HWAST-0174294

BIOLABS SAN DIEGO (Continued) **S120714444**

Trade Secret: N
Hazardous Material Type: Not reported
Last Updated: 2019-02-20T02:41:36.000
Chemical Name: Waste, Toxic liquid
Common Name: Waste Toxic liquid (phenol, chloroform)
Case Number: Not reported

Record ID: DEH2017-HUPFP-004069
Permit Status: Permit Renewed
Active Permit: Y
Child Record Id: DEH2018-HWAST-0174295
Trade Secret: N
Hazardous Material Type: Not reported
Last Updated: 2019-02-20T02:41:36.000
Chemical Name: Sodium Hydroxide O.5 M
Common Name: Waste, Sodium Hydroxide Liquid
Case Number: Not reported

Record ID: DEH2017-HUPFP-004069
Permit Status: Permit Renewed
Active Permit: Y
Child Record Id: DEH2018-HCHEM-0202225
Trade Secret: N
Hazardous Material Type: Pure
Last Updated: 2019-02-20T02:41:36.000
Chemical Name: Nitrogen
Common Name: Nitrogen, Liquid
Case Number: 7727-37-9

Record ID: DEH2017-HUPFP-004069
Permit Status: Permit Renewed
Active Permit: Y
Child Record Id: DEH2018-HCHEM-0202226
Trade Secret: N
Hazardous Material Type: Pure
Last Updated: 2019-02-20T02:41:36.000
Chemical Name: Carbon Dioxide
Common Name: Carbon Dioxide, compressed
Case Number: 124-38-9

Record ID: DEH2017-HUPFP-004069
Permit Status: Permit Renewed
Active Permit: Y
Child Record Id: DEH2018-HCHEM-0202227
Trade Secret: N
Hazardous Material Type: Pure
Last Updated: 2019-02-20T02:41:36.000
Chemical Name: Oxygen Gas
Common Name: Oxygen Gas (Cylinder)
Case Number: 7782-44-7

Record ID: DEH2017-HUPFP-004069
Permit Status: Permit Renewed
Active Permit: Y
Child Record Id: DEH2018-HCHEM-0202228
Trade Secret: N
Hazardous Material Type: Pure

BIOLABS SAN DIEGO (Continued) **S120714444**

Last Updated: 2019-02-20T02:41:36.000
Chemical Name: Nitrogen
Common Name: Nitrogen Gas
Case Number: 7727-37-9

Record ID: DEH2017-HUPFP-004069
Permit Status: Permit Renewed
Active Permit: Y
Child Record Id: DEH2018-HWAST-0174291
Trade Secret: N
Hazardous Material Type: Not reported
Last Updated: 2019-02-20T02:41:36.000
Chemical Name: Waste, infectious waste
Common Name: Biological (Red Bag) Waste
Case Number: Not reported

Record ID: DEH2017-HUPFP-004069
Permit Status: Permit Renewed
Active Permit: Y
Child Record Id: DEH2018-HWAST-0174292
Trade Secret: N
Hazardous Material Type: Not reported
Last Updated: 2019-02-20T02:41:36.000
Chemical Name: Waste, infectious sharps
Common Name: Biological (Sharps) Waste
Case Number: Not reported

Record ID: DEH2017-HUPFP-004069
Permit Status: Permit Renewed
Active Permit: Y
Child Record Id: DEH2018-HWAST-0174293
Trade Secret: N
Hazardous Material Type: Not reported
Last Updated: 2019-02-20T02:41:36.000
Chemical Name: Waste, Biohazardous Liquid
Common Name: Waste, Biohazardous Liquid
Case Number: Not reported

Record ID: DEH2017-HUPFP-004069
Permit Status: Issued
Active Permit: Y
Child Record Id: DEH2017-HCHEM-0163789
Trade Secret: N
Hazardous Material Type: Pure
Last Updated: 2018-01-17T16:44:44.000
Chemical Name: Nitrogen
Common Name: Nitrogen, Liquid
Case Number: 7727-37-9

Record ID: DEH2017-HUPFP-004069
Permit Status: Issued
Active Permit: Y
Child Record Id: DEH2017-HCHEM-0163790
Trade Secret: N
Hazardous Material Type: Pure
Last Updated: 2018-01-17T16:44:44.000
Chemical Name: Carbon Dioxide

BIOLABS SAN DIEGO (Continued) **S120714444**

Common Name: Carbon Dioxide, compressed
Case Number: 124-38-9

Record ID: DEH2017-HUPFP-004069
Permit Status: Issued
Active Permit: Y
Child Record Id: DEH2017-HWAST-0139279
Trade Secret: N
Hazardous Material Type: Not reported
Last Updated: 2018-01-17T16:44:44.000
Chemical Name: Waste, infectious waste
Common Name: Biological (Red Bag) Waste
Case Number: Not reported

Record ID: DEH2017-HUPFP-004069
Permit Status: Issued
Active Permit: Y
Child Record Id: DEH2017-HWAST-0139280
Trade Secret: N
Hazardous Material Type: Not reported
Last Updated: 2018-01-17T16:44:44.000
Chemical Name: Waste, infectious sharps
Common Name: Biological (Sharps) Waste
Case Number: Not reported

Record ID: DEH2017-HUPFP-004069
Permit Status: Issued
Active Permit: Y
Child Record Id: DEH2017-HWAST-0139281
Trade Secret: N
Hazardous Material Type: Not reported
Last Updated: 2018-01-17T16:44:44.000
Chemical Name: Waste, Biohazardous Liquid
Common Name: Waste, Biohazardous Liquid
Case Number: Not reported

Record ID: DEH2017-HUPFP-004069
Permit Status: Issued
Active Permit: Y
Child Record Id: DEH2017-HWAST-0139282
Trade Secret: N
Hazardous Material Type: Not reported
Last Updated: 2018-01-17T16:44:44.000
Chemical Name: Waste, Solvent liquid
Common Name: Waste solvent
Case Number: Not reported

Record ID: DEH2017-HUPFP-004069
Permit Status: Permit Renewed
Active Permit: Y
Child Record Id: DEH2018-HCHEM-0184802
Trade Secret: N
Hazardous Material Type: Pure
Last Updated: 2018-06-06T00:56:57.000
Chemical Name: Nitrogen
Common Name: Nitrogen, Liquid
Case Number: 7727-37-9

BIOLABS SAN DIEGO (Continued) **S120714444**

Record ID: DEH2017-HUPFP-004069
Permit Status: Permit Renewed
Active Permit: Y
Child Record Id: DEH2018-HCHEM-0184803
Trade Secret: N
Hazardous Material Type: Pure
Last Updated: 2018-06-06T00:56:57.000
Chemical Name: Carbon Dioxide
Common Name: Carbon Dioxide, compressed
Case Number: 124-38-9

Record ID: DEH2017-HUPFP-004069
Permit Status: Permit Renewed
Active Permit: Y
Child Record Id: DEH2018-HCHEM-0184804
Trade Secret: N
Hazardous Material Type: Pure
Last Updated: 2018-06-06T00:56:57.000
Chemical Name: Oxygen Gas
Common Name: Oxygen Gas (Cylinder)
Case Number: 7782-44-7

Record ID: DEH2017-HUPFP-004069
Permit Status: Permit Renewed
Active Permit: Y
Child Record Id: DEH2018-HWAST-0159296
Trade Secret: N
Hazardous Material Type: Not reported
Last Updated: 2018-06-06T00:56:57.000
Chemical Name: Waste, infectious waste
Common Name: Biological (Red Bag) Waste
Case Number: Not reported

Record ID: DEH2017-HUPFP-004069
Permit Status: Permit Renewed
Active Permit: Y
Child Record Id: DEH2018-HWAST-0159297
Trade Secret: N
Hazardous Material Type: Not reported
Last Updated: 2018-06-06T00:56:57.000
Chemical Name: Waste, infectious sharps
Common Name: Biological (Sharps) Waste
Case Number: Not reported

Record ID: DEH2017-HUPFP-004069
Permit Status: Permit Renewed
Active Permit: Y
Child Record Id: DEH2018-HWAST-0159298
Trade Secret: N
Hazardous Material Type: Not reported
Last Updated: 2018-06-06T00:56:57.000
Chemical Name: Waste, Biohazardous Liquid
Common Name: Waste, Biohazardous Liquid
Case Number: Not reported

Record ID: DEH2017-HUPFP-004069
Permit Status: Permit Renewed

BIOLABS SAN DIEGO (Continued) **S120714444**

Active Permit: Y
Child Record Id: DEH2018-HWAST-0159299
Trade Secret: N
Hazardous Material Type: Not reported
Last Updated: 2018-06-06T00:56:57.000
Chemical Name: Waste, Toxic liquid
Common Name: Waste Toxix liquid
Case Number: Not reported

Name: BIOLABS SAN DIEGO
Address: 10210 CAMPUS POINT DR 150
City,State,Zip: SAN DIEGO, CA 92121-1522
Permit Number: Not reported
Business Type: Not reported
EPA Id Number: CAL000419903
APN: Not reported
Last HMMD Inspection: Not reported
Facility Telephone: 8582570888
Permit Status: Permit Renewed
Permit Expiration: Not reported
Date Last Updated: 03/22/2018
Facility Owner: Not reported
Facility Mailing Address: 10210 Campus Point Drive, STE 150, San Diego, CA 92121
Facility Mailing City: Not reported
Facility Mailing State: Not reported
Facility Mailing Zip: Not reported
UST Owner: N
Handle Regulated Hazmat: Not reported
Own Or Operate UST: Not reported
Subject To APSA: Not reported
Generate Haz Waste: Y
Treat Haz Waste: N
Generate Medical Waste: Not reported

Waste and Materials:

Record ID: DEH2016-HUPFP-002875
Permit Status: Permit Renewed
Active Permit: Y
Child Record Id: DEH2019-HCHEM-0206675
Trade Secret: N
Hazardous Material Type: Pure
Last Updated: 2019-04-19T20:25:24.000
Chemical Name: Nitrogen, Liquid
Common Name: Nitrogen, Liquid
Case Number: 7727-37-9

Record ID: DEH2016-HUPFP-002875
Permit Status: Permit Renewed
Active Permit: Y
Child Record Id: DEH2019-HWAST-0178352
Trade Secret: N
Hazardous Material Type: Not reported
Last Updated: 2019-04-19T20:25:24.000
Chemical Name: UN3291, Regulated Medical Waste, n.o.s. (Contaminated Debris)
Common Name: red Bag Waste - Biohazardous Laboratory Waste
Case Number: Not reported

BIOLABS SAN DIEGO (Continued) **S120714444**

Record ID: DEH2016-HUPFP-002875
Permit Status: Permit Renewed
Active Permit: Y
Child Record Id: DEH2019-HWAST-0178353
Trade Secret: N
Hazardous Material Type: Not reported
Last Updated: 2019-04-19T20:25:24.000
Chemical Name: UN3291, Regulated Medical Waste, n.o.s., (Contaminagted Debris), 6.2, PGII
Common Name: Medical Waste - Sharps
Case Number: Not reported

Record ID: DEH2016-HUPFP-002875
Permit Status: Permit Renewed
Active Permit: Y
Child Record Id: DEH2019-HWAST-0178354
Trade Secret: N
Hazardous Material Type: Not reported
Last Updated: 2019-04-19T20:25:24.000
Chemical Name: Liquid Biohazardous Waste- bleached and sewered
Common Name: Liquid Biohazardous Waste - bleached and sewered
Case Number: Not reported

Record ID: DEH2016-HUPFP-002875
Permit Status: Permit Renewed
Active Permit: Y
Child Record Id: DEH2016-HCHEM-0123839
Trade Secret: N
Hazardous Material Type: Pure
Last Updated: 2017-02-15T02:31:13.000
Chemical Name: Carbon Dioxide
Common Name: CARBON DIOXIDE, COMPRESSED
Case Number: 124-38-9

Record ID: DEH2016-HUPFP-002875
Permit Status: Permit Renewed
Active Permit: Y
Child Record Id: DEH2016-HCHEM-0123840
Trade Secret: N
Hazardous Material Type: Pure
Last Updated: 2017-02-15T02:31:13.000
Chemical Name: Nitrogen
Common Name: NITROGEN, COMPRESSED
Case Number: 7727-37-9

Record ID: DEH2016-HUPFP-002875
Permit Status: Permit Renewed
Active Permit: Y
Child Record Id: DEH2016-HCHEM-0123841
Trade Secret: N
Hazardous Material Type: Pure
Last Updated: 2017-02-15T02:31:13.000
Chemical Name: Nitrogen, Liquid
Common Name: NITROGEN, LIQUID
Case Number: 7727-37-9

Record ID: DEH2016-HUPFP-002875
Permit Status: Permit Renewed

BIOLABS SAN DIEGO (Continued) **S120714444**

Active Permit: Y
Child Record Id: DEH2016-HWAST-0103439
Trade Secret: N
Hazardous Material Type: Not reported
Last Updated: 2017-02-15T02:31:13.000
Chemical Name: UN3291, Regulated Medical Waste, n.o.s. (Contaminated Debris)
Common Name: BIOHAZARDOUS LABORATORY WASTE
Case Number: Not reported

Record ID: DEH2016-HUPFP-002875
Permit Status: Permit Renewed
Active Permit: Y
Child Record Id: DEH2016-HWAST-0103440
Trade Secret: N
Hazardous Material Type: Not reported
Last Updated: 2017-02-15T02:31:13.000
Chemical Name: UN3291, Regulated Medical Waste, n.o.s., (Contaminagted Debris), 6.2, PGII
Common Name: MEDICAL WASTE - SHARPS
Case Number: Not reported

Record ID: DEH2016-HUPFP-002875
Permit Status: Permit Renewed
Active Permit: Y
Child Record Id: DEH2016-HWAST-0103441
Trade Secret: N
Hazardous Material Type: Not reported
Last Updated: 2017-02-15T02:31:13.000
Chemical Name: LIQUID BIOHAZARDOUS WASTE
Common Name: LIQUID BIOHAZARDOUS WASTE
Case Number: Not reported

Record ID: DEH2016-HUPFP-002875
Permit Status: Permit Renewed
Active Permit: Y
Child Record Id: DEH2016-HWAST-0103442
Trade Secret: N
Hazardous Material Type: Not reported
Last Updated: 2017-02-15T02:31:13.000
Chemical Name: UN 1992, Flammable liquids, toxic, n.o.s. , 3 (6.1), PGII
Common Name: ORGANIC SOLVENT WASTE MIXTURE
Case Number: Not reported

Record ID: DEH2016-HUPFP-002875
Permit Status: Permit Renewed
Active Permit: Y
Child Record Id: DEH2016-HWAST-0103443
Trade Secret: N
Hazardous Material Type: Not reported
Last Updated: 2017-02-15T02:31:13.000
Chemical Name: Non-RCRA Hazardous Waste Solid
Common Name: LAB DEBRIS
Case Number: Not reported

Record ID: DEH2016-HUPFP-002875
Permit Status: Permit Renewed
Active Permit: Y
Child Record Id: DEH2016-HWAST-0103444

BIOLABS SAN DIEGO (Continued) **S120714444**

Trade Secret: N
Hazardous Material Type: Not reported
Last Updated: 2017-02-15T02:31:13.000
Chemical Name: Non-RCRA Hazardous Waste Liquid, n.o.s. (aqueous solution with organics)
Common Name: AQUEOUS LABORATORY WASTE SOLUTION
Case Number: Not reported

Record ID: DEH2016-HUPFP-002875
Permit Status: Permit Renewed
Active Permit: Y
Child Record Id: DEH2016-HWAST-0103445
Trade Secret: N
Hazardous Material Type: Not reported
Last Updated: 2017-02-15T02:31:13.000
Chemical Name: Acidic Waste
Common Name: Acidic Waste
Case Number: Not reported

Record ID: DEH2016-HUPFP-002875
Permit Status: Permit Renewed
Active Permit: Y
Child Record Id: DEH2016-HWAST-0103446
Trade Secret: N
Hazardous Material Type: Not reported
Last Updated: 2017-02-15T02:31:13.000
Chemical Name: Basic Waste
Common Name: Basic Waste
Case Number: Not reported

Record ID: DEH2016-HUPFP-002875
Permit Status: Permit Renewed
Active Permit: Y
Child Record Id: DEH2017-HCHEM-0154328
Trade Secret: N
Hazardous Material Type: Pure
Last Updated: 2018-03-22T01:21:55.000
Chemical Name: Carbon Dioxide
Common Name: CARBON DIOXIDE, COMPRESSED
Case Number: 124-38-9

Record ID: DEH2016-HUPFP-002875
Permit Status: Permit Renewed
Active Permit: Y
Child Record Id: DEH2017-HCHEM-0154329
Trade Secret: N
Hazardous Material Type: Pure
Last Updated: 2018-03-22T01:21:55.000
Chemical Name: Nitrogen
Common Name: NITROGEN, COMPRESSED
Case Number: 7727-37-9

Record ID: DEH2016-HUPFP-002875
Permit Status: Permit Renewed
Active Permit: Y
Child Record Id: DEH2017-HCHEM-0154330
Trade Secret: N
Hazardous Material Type: Pure

BIOLABS SAN DIEGO (Continued) **S120714444**

Last Updated: 2018-03-22T01:21:55.000
Chemical Name: Nitrogen, Liquid
Common Name: NITROGEN, LIQUID
Case Number: 7727-37-9

Record ID: DEH2016-HUPFP-002875
Permit Status: Permit Renewed
Active Permit: Y
Child Record Id: DEH2017-HWAST-0132435
Trade Secret: N
Hazardous Material Type: Not reported
Last Updated: 2018-03-22T01:21:55.000
Chemical Name: UN3291, Regulated Medical Waste, n.o.s. (Contaminated Debris)
Common Name: BIOHAZARDOUS LABORATORY WASTE
Case Number: Not reported

Record ID: DEH2016-HUPFP-002875
Permit Status: Permit Renewed
Active Permit: Y
Child Record Id: DEH2017-HWAST-0132436
Trade Secret: N
Hazardous Material Type: Not reported
Last Updated: 2018-03-22T01:21:55.000
Chemical Name: UN3291, Regulated Medical Waste, n.o.s., (Contaminagted Debris), 6.2, PGII
Common Name: MEDICAL WASTE - SHARPS
Case Number: Not reported

Record ID: DEH2016-HUPFP-002875
Permit Status: Permit Renewed
Active Permit: Y
Child Record Id: DEH2017-HWAST-0132437
Trade Secret: N
Hazardous Material Type: Not reported
Last Updated: 2018-03-22T01:21:55.000
Chemical Name: LIQUID BIOHAZARDOUS WASTE
Common Name: LIQUID BIOHAZARDOUS WASTE
Case Number: Not reported

Record ID: DEH2016-HUPFP-002875
Permit Status: Permit Renewed
Active Permit: Y
Child Record Id: DEH2017-HWAST-0132438
Trade Secret: N
Hazardous Material Type: Not reported
Last Updated: 2018-03-22T01:21:55.000
Chemical Name: UN 1993, Flammable liquids, n.o.s. , 3, PGII
Common Name: FLAMMABLE LIQUID (Solvent Waste Mixture)
Case Number: Not reported

Record ID: DEH2016-HUPFP-002875
Permit Status: Permit Renewed
Active Permit: Y
Child Record Id: DEH2017-HWAST-0132439
Trade Secret: N
Hazardous Material Type: Not reported
Last Updated: 2018-03-22T01:21:55.000
Chemical Name: Waste Flammable Solids, Organic, n.o.s., 4.1, UN1325, PGII

BIOLABS SAN DIEGO (Continued) **S120714444**

Common Name: SOLID FLAMMMABLE DEBRIS (Lab Debris)
Case Number: Not reported

Record ID: DEH2016-HUPFP-002875
Permit Status: Permit Renewed
Active Permit: Y
Child Record Id: DEH2017-HWAST-0132440
Trade Secret: N
Hazardous Material Type: Not reported
Last Updated: 2018-03-22T01:21:55.000
Chemical Name: Non-RCRA Hazardous Waste Liquid, n.o.s. (aqueous solution with organics)
Common Name: AQUEOUS LABORATORY WASTE SOLUTION
Case Number: Not reported

Record ID: DEH2016-HUPFP-002875
Permit Status: Permit Renewed
Active Permit: Y
Child Record Id: DEH2017-HWAST-0132441
Trade Secret: N
Hazardous Material Type: Not reported
Last Updated: 2018-03-22T01:21:55.000
Chemical Name: Waste Corrosive Liquid, Acidic, 8, UN1824, PGII
Common Name: ACIDIC WASTE: Laboratory Low pH Waste Solution
Case Number: Not reported

Record ID: DEH2016-HUPFP-002875
Permit Status: Permit Renewed
Active Permit: Y
Child Record Id: DEH2017-HWAST-0132442
Trade Secret: N
Hazardous Material Type: Not reported
Last Updated: 2018-03-22T01:21:55.000
Chemical Name: Sodium Hydroxide Solution, 8, UN 1824, PGII
Common Name: BASIC WASTE: Waste laboratory high pH solution
Case Number: Not reported

Record ID: DEH2016-HUPFP-002875
Permit Status: Permit Renewed
Active Permit: Y
Child Record Id: DEH2017-HWAST-0132443
Trade Secret: N
Hazardous Material Type: Not reported
Last Updated: 2018-03-22T01:21:55.000
Chemical Name: LAB PACK - Waste Toxic Solids Organic, n.o.s., UN 2811, 6.1, PGIII
Common Name: LAB PACK - Miscellaneous Laboratory Chemical Items
Case Number: Not reported

Record ID: DEH2016-HUPFP-002875
Permit Status: Permit Renewed
Active Permit: Y
Child Record Id: DEH2019-HWAST-0178355
Trade Secret: N
Hazardous Material Type: Not reported
Last Updated: 2019-04-19T20:25:24.000
Chemical Name: UN 1993, Flammable liquids, n.o.s. , 3, PGII
Common Name: Flammable Liquid (Solvent Waste Mixture)
Case Number: Not reported

BIOLABS SAN DIEGO (Continued) **S120714444**

Record ID: DEH2016-HUPFP-002875
Permit Status: Permit Renewed
Active Permit: Y
Child Record Id: DEH2019-HWAST-0178356
Trade Secret: N
Hazardous Material Type: Not reported
Last Updated: 2019-04-19T20:25:24.000
Chemical Name: Waste Flammable Solids, Organic, n.o.s., 4.1, UN1325, PGII
Common Name: Solid Flammable Debris (Lab Debris)
Case Number: Not reported

Record ID: DEH2016-HUPFP-002875
Permit Status: Permit Renewed
Active Permit: Y
Child Record Id: DEH2019-HWAST-0178357
Trade Secret: N
Hazardous Material Type: Not reported
Last Updated: 2019-04-19T20:25:24.000
Chemical Name: Lab Pack - Waste Toxic Solids Organic, n.o.s., UN 2811, 6.1, PGIII
Common Name: Lab Pack Solid - Miscellaneous Laboratory Chemical Items
Case Number: Not reported

Record ID: DEH2016-HUPFP-002875
Permit Status: Permit Renewed
Active Permit: Y
Child Record Id: DEH2019-HWAST-0178358
Trade Secret: N
Hazardous Material Type: Not reported
Last Updated: 2019-04-19T20:25:24.000
Chemical Name: Lab Pack liquid - Miscellaneous Laboratory Chemical Items
Common Name: Lab Pack liquid - Miscellaneous Laboratory Chemical Items
Case Number: Not reported

Record ID: DEH2016-HUPFP-002875
Permit Status: Permit Renewed
Active Permit: Y
Child Record Id: DEH2019-HCHEM-0206674
Trade Secret: N
Hazardous Material Type: Pure
Last Updated: 2019-04-19T20:25:24.000
Chemical Name: Carbon Dioxide
Common Name: Carbon Dioxide, Compressed
Case Number: 124-38-9

Name: 10210 CAMPUS POINT DRIVE
Address: 10210 CAMPUS POINT DR
City,State,Zip: SAN DIEGO, CA 92121-1522
Permit Number: Not reported
Business Type: Not reported
EPA Id Number: Not reported
APN: Not reported
Last HMMD Inspection: Not reported
Facility Telephone: 619-504-5521
Permit Status: Permit Renewed
Permit Expiration: Not reported
Date Last Updated: 03/20/2018

BIOLABS SAN DIEGO (Continued) **S120714444**

Facility Owner:	Not reported
Facility Mailing Address:	P.O. Box 60246, Pasadena, CA 91116
Facility Mailing City:	Not reported
Facility Mailing State:	Not reported
Facility Mailing Zip:	Not reported
UST Owner:	N
Handle Regulated Hazmat:	Not reported
Own Or Operate UST:	Not reported
Subject To APSA:	Not reported
Generate Haz Waste:	N
Treat Haz Waste:	N
Generate Medical Waste:	Not reported

Waste and Materials:

Record ID:	DEH2017-HUPFP-003573
Permit Status:	Permit Renewed
Active Permit:	Y
Child Record Id:	DEH2018-HCHEM-0173279
Trade Secret:	N
Hazardous Material Type:	Pure
Last Updated:	2018-03-20T02:30:56.000
Chemical Name:	Diesel Fuel No. 2
Common Name:	Diesel Fuel No. 2
Case Number:	68476-34-6

Record ID:	DEH2017-HUPFP-003573
Permit Status:	Permit Renewed
Active Permit:	Y
Child Record Id:	DEH2018-HCHEM-0199328
Trade Secret:	N
Hazardous Material Type:	Pure
Last Updated:	2019-04-03T02:32:11.000
Chemical Name:	Diesel Fuel No. 2
Common Name:	Diesel Fuel No. 2
Case Number:	68476-34-6

CERS HAZ WASTE:

Name:	MABPLEX USA INC
Address:	10210 CAMPUS POINT DR STE 100
City,State,Zip:	SAN DIEGO, CA 92121
Site ID:	441670
CERS ID:	10768897
CERS Description:	RCRA LQ HW Generator

Name:	MABPLEX USA INC
Address:	10210 CAMPUS POINT DR STE 100
City,State,Zip:	SAN DIEGO, CA 92121
Site ID:	441670
CERS ID:	10768897
CERS Description:	Hazardous Waste Generator

Name:	BIOLABS SAN DIEGO
Address:	10210 CAMPUS POINT DR STE 150
City,State,Zip:	SAN DIEGO, CA 92121
Site ID:	375915
CERS ID:	10688698

BIOLABS SAN DIEGO (Continued) **S120714444**

CERS Description: Hazardous Waste Generator

HAZNET:

Name:	BIOLABS SAN DIEGO
Address:	10210 CAMPUS POINT DR STE 150
City,State,Zip:	SAN DIEGO, CA 921211522
Year:	2017
GEPAID:	CAL000419903
Contact:	ABEGALE COLMENAR
Telephone:	8582570887
Mailing Name:	Not reported
Mailing Address:	10210 CAMPUS POINT DRIVE STE 150
Mailing City,St,Zip:	SAN DIEGO, CA 921210000
Gen County:	San Diego
TSD EPA ID:	CAD008302903
TSD County:	Los Angeles
Tons:	0.005
CA Waste Code:	791-Liquids with pH <= 2
Method:	H141-Storage, Bulking, And/Or Transfer Off Site--No Treatment/Reovery (H010-H129) Or (H131-H135)
Facility County:	San Diego

Name:	BIOLABS SAN DIEGO
Address:	10210 CAMPUS POINT DR STE 150
City,State,Zip:	SAN DIEGO, CA 921211522
Year:	2017
GEPAID:	CAL000419903
Contact:	ABEGALE COLMENAR
Telephone:	8582570887
Mailing Name:	Not reported
Mailing Address:	10210 CAMPUS POINT DRIVE STE 150
Mailing City,St,Zip:	SAN DIEGO, CA 921210000
Gen County:	San Diego
TSD EPA ID:	CAD008302903
TSD County:	Los Angeles
Tons:	0.0875
CA Waste Code:	352-Other organic solids
Method:	H141-Storage, Bulking, And/Or Transfer Off Site--No Treatment/Reovery (H010-H129) Or (H131-H135)
Facility County:	San Diego

Name:	BIOLABS SAN DIEGO
Address:	10210 CAMPUS POINT DR STE 150
City,State,Zip:	SAN DIEGO, CA 921211522
Year:	2017
GEPAID:	CAL000419903
Contact:	ABEGALE COLMENAR
Telephone:	8582570887
Mailing Name:	Not reported
Mailing Address:	10210 CAMPUS POINT DRIVE STE 150
Mailing City,St,Zip:	SAN DIEGO, CA 921210000
Gen County:	San Diego
TSD EPA ID:	CAD008302903
TSD County:	Los Angeles
Tons:	0.06
CA Waste Code:	331-Off-specification, aged or surplus organics
Method:	H141-Storage, Bulking, And/Or Transfer Off Site--No Treatment/Reovery

BIOLABS SAN DIEGO (Continued) **S120714444**

(H010-H129) Or (H131-H135)
Facility County: San Diego

Name: BIOLABS SAN DIEGO
Address: 10210 CAMPUS POINT DR STE 150
City,State,Zip: SAN DIEGO, CA 921211522
Year: 2017
GEPAID: CAL000419903
Contact: ABEGALE COLMENAR
Telephone: 8582570887
Mailing Name: Not reported
Mailing Address: 10210 CAMPUS POINT DRIVE STE 150
Mailing City,St,Zip: SAN DIEGO, CA 921210000
Gen County: San Diego
TSD EPA ID: CAD008302903
TSD County: Los Angeles
Tons: 0.02
CA Waste Code: 331-Off-specification, aged or surplus organics
Method: H061-Fuel Blending Prior To Energy Recovery At Another Site
Facility County: San Diego

Name: BIOLABS SAN DIEGO
Address: 10210 CAMPUS POINT DR STE 150
City,State,Zip: SAN DIEGO, CA 921211522
Year: 2017
GEPAID: CAL000419903
Contact: ABEGALE COLMENAR
Telephone: 8582570887
Mailing Name: Not reported
Mailing Address: 10210 CAMPUS POINT DRIVE STE 150
Mailing City,St,Zip: SAN DIEGO, CA 921210000
Gen County: San Diego
TSD EPA ID: CAD008302903
TSD County: Los Angeles
Tons: 0.01
CA Waste Code: 122-Alkaline solution without metals pH >= 12.5
Method: H141-Storage, Bulking, And/Or Transfer Off Site--No Treatment/Reovery (H010-H129) Or (H131-H135)
Facility County: San Diego

Click this hyperlink while viewing on your computer to access additional CA_HAZNET: detail in the EDR Site Report.

CERS:
Name: 10210 CAMPUS POINT DRIVE
Address: 10210 CAMPUS POINT DR
City,State,Zip: SAN DIEGO, CA 92121
Site ID: 421055
CERS ID: 10733641
CERS Description: Chemical Storage Facilities

Evaluation:
Eval General Type: Compliance Evaluation Inspection
Eval Date: 09-08-2017
Violations Found: No
Eval Type: Routine done by local agency
Eval Notes: Inspector: Irkhin Anastasiya Inspection ID:5707343

BIOLABS SAN DIEGO (Continued) **S120714444**

Eval Division: San Diego County Department of Env Health
Eval Program: HMRRP
Eval Source: CERS

Affiliation:
Affiliation Type Desc: Environmental Contact
Entity Name: Evan Aguayo
Entity Title: Not reported
Affiliation Address: 4224 Campus Point Ct
Affiliation City: San Diego
Affiliation State: CA
Affiliation Country: Not reported
Affiliation Zip: 92121
Affiliation Phone: Not reported

Affiliation Type Desc: Legal Owner
Entity Name: AP3-SD1 Campus Point, LLC
Entity Title: Not reported
Affiliation Address: 4242 Campus Point Ct, Suite 100
Affiliation City: San Diego
Affiliation State: CA
Affiliation Country: United States
Affiliation Zip: 92121
Affiliation Phone: (619) 504-5521

Affiliation Type Desc: Parent Corporation
Entity Name: AP3-SD1 Campus Point, LLC
Entity Title: Not reported
Affiliation Address: Not reported
Affiliation City: Not reported
Affiliation State: Not reported
Affiliation Country: Not reported
Affiliation Zip: Not reported
Affiliation Phone: Not reported

Affiliation Type Desc: Document Preparer
Entity Name: OSI EHS Consultant
Entity Title: Not reported
Affiliation Address: Not reported
Affiliation City: Not reported
Affiliation State: Not reported
Affiliation Country: Not reported
Affiliation Zip: Not reported
Affiliation Phone: Not reported

Affiliation Type Desc: Facility Mailing Address
Entity Name: Mailing Address
Entity Title: Not reported
Affiliation Address: 10210 Campus Point Drive
Affiliation City: San Diego
Affiliation State: CA
Affiliation Country: Not reported
Affiliation Zip: 92121
Affiliation Phone: Not reported

Affiliation Type Desc: Identification Signer
Entity Name: W. Neil Fox, III

BIOLABS SAN DIEGO (Continued) **S120714444**

Entity Title: CEO
Affiliation Address: Not reported
Affiliation City: Not reported
Affiliation State: Not reported
Affiliation Country: Not reported
Affiliation Zip: Not reported
Affiliation Phone: Not reported

Affiliation Type Desc: Operator
Entity Name: Christina Wilson
Entity Title: Not reported
Affiliation Address: Not reported
Affiliation City: Not reported
Affiliation State: Not reported
Affiliation Country: Not reported
Affiliation Zip: Not reported
Affiliation Phone: (619) 504-5521

Affiliation Type Desc: CUPA District
Entity Name: San Diego County Env Health
Entity Title: Not reported
Affiliation Address: PO Box 129261
Affiliation City: San Diego
Affiliation State: CA
Affiliation Country: Not reported
Affiliation Zip: 92112-9261
Affiliation Phone: (858) 505-6880

Affiliation Type Desc: Property Owner
Entity Name: AP3-SD1 Campus Point, LLC
Entity Title: Not reported
Affiliation Address: 4242 Campus Point Ct, Suite 100
Affiliation City: San Diego
Affiliation State: CA
Affiliation Country: United States
Affiliation Zip: 92121
Affiliation Phone: (619) 504-5521

Name: MABPLEX USA INC
Address: 10210 CAMPUS POINT DR STE 100
City,State,Zip: SAN DIEGO, CA 92121
Site ID: 441670
CERS ID: 10768897
CERS Description: Chemical Storage Facilities

Evaluation:
Eval General Type: Compliance Evaluation Inspection
Eval Date: 11-09-2018
Violations Found: No
Eval Type: Routine done by local agency
Eval Notes: Inspector: Irkhin Anastasiya Inspection ID:6055898
Eval Division: San Diego County Department of Env Health
Eval Program: HMRRP
Eval Source: CERS

Eval General Type: Compliance Evaluation Inspection
Eval Date: 11-09-2018

BIOLABS SAN DIEGO (Continued) **S120714444**

Violations Found: No
Eval Type: Routine done by local agency
Eval Notes: Inspector: Irkhin Anastasiya Inspection ID:6055898
Eval Division: San Diego County Department of Env Health
Eval Program: HW
Eval Source: CERS

Affiliation:
Affiliation Type Desc: CUPA District
Entity Name: San Diego County Env Health
Entity Title: Not reported
Affiliation Address: PO Box 129261
Affiliation City: San Diego
Affiliation State: CA
Affiliation Country: Not reported
Affiliation Zip: 92112-9261
Affiliation Phone: (858) 505-6880

Affiliation Type Desc: Legal Owner
Entity Name: MabPlex International Ltd
Entity Title: Not reported
Affiliation Address: 60 Middle Beijing Road
Affiliation City: Yantai
Affiliation State: Not reported
Affiliation Country: China
Affiliation Zip: 264006
Affiliation Phone: (860) 535-6113

Affiliation Type Desc: Environmental Contact
Entity Name: Jonathan Rheuben
Entity Title: Not reported
Affiliation Address: 10210 Campus Point Drive, Suite 100
Affiliation City: San Diego
Affiliation State: CA
Affiliation Country: Not reported
Affiliation Zip: 92121
Affiliation Phone: Not reported

Affiliation Type Desc: Facility Mailing Address
Entity Name: Mailing Address
Entity Title: Not reported
Affiliation Address: 10210 Campus Point Drive, Suite 100
Affiliation City: San Diego
Affiliation State: CA
Affiliation Country: Not reported
Affiliation Zip: 92121
Affiliation Phone: Not reported

Affiliation Type Desc: Identification Signer
Entity Name: Jonathan Rheuben
Entity Title: Manager, Downstream Process
Affiliation Address: Not reported
Affiliation City: Not reported
Affiliation State: Not reported
Affiliation Country: Not reported
Affiliation Zip: Not reported
Affiliation Phone: Not reported

BIOLABS SAN DIEGO (Continued) **S120714444**

Affiliation Type Desc:	Document Preparer
Entity Name:	Jonathan Rheuben
Entity Title:	Not reported
Affiliation Address:	Not reported
Affiliation City:	Not reported
Affiliation State:	Not reported
Affiliation Country:	Not reported
Affiliation Zip:	Not reported
Affiliation Phone:	Not reported

Affiliation Type Desc:	Onsite Treatment Unit Owner Operator
Entity Name:	Jonathan Rheuben
Entity Title:	Manager, Downstream Process
Affiliation Address:	Not reported
Affiliation City:	Not reported
Affiliation State:	Not reported
Affiliation Country:	Not reported
Affiliation Zip:	Not reported
Affiliation Phone:	Not reported

Affiliation Type Desc:	Operator
Entity Name:	MabPlex USA Inc
Entity Title:	Not reported
Affiliation Address:	Not reported
Affiliation City:	Not reported
Affiliation State:	Not reported
Affiliation Country:	Not reported
Affiliation Zip:	Not reported
Affiliation Phone:	(800) 925-3608

Affiliation Type Desc:	Parent Corporation
Entity Name:	MabPlex USA Inc
Entity Title:	Not reported
Affiliation Address:	Not reported
Affiliation City:	Not reported
Affiliation State:	Not reported
Affiliation Country:	Not reported
Affiliation Zip:	Not reported
Affiliation Phone:	Not reported

Name:	BIOLABS SAN DIEGO
Address:	10210 CAMPUS POINT DR STE 150
City,State,Zip:	SAN DIEGO, CA 92121
Site ID:	375915
CERS ID:	10688698
CERS Description:	Chemical Storage Facilities

Evaluation:

Eval General Type:	Compliance Evaluation Inspection
Eval Date:	12-20-2016
Violations Found:	No
Eval Type:	Routine done by local agency
Eval Notes:	Inspector: Thai Darren Inspection ID:5628524
Eval Division:	San Diego County Department of Env Health
Eval Program:	HW
Eval Source:	CERS

BIOLABS SAN DIEGO (Continued) **S120714444**

Eval General Type:	Compliance Evaluation Inspection
Eval Date:	12-20-2016
Violations Found:	No
Eval Type:	Routine done by local agency
Eval Notes:	Inspector: Thai Darren Inspection ID:5628524
Eval Division:	San Diego County Department of Env Health
Eval Program:	HMRRP
Eval Source:	CERS

Affiliation:

Affiliation Type Desc:	Identification Signer
Entity Name:	Abegale Flores Colmenar
Entity Title:	Director of Operations
Affiliation Address:	Not reported
Affiliation City:	Not reported
Affiliation State:	Not reported
Affiliation Country:	Not reported
Affiliation Zip:	Not reported
Affiliation Phone:	Not reported

Affiliation Type Desc:	Property Owner
Entity Name:	Phase 3 Properties
Entity Title:	Not reported
Affiliation Address:	4380 La Jolla Village Drive
Affiliation City:	San Diego
Affiliation State:	CA
Affiliation Country:	United States
Affiliation Zip:	92121
Affiliation Phone:	(858) 546-0888

Affiliation Type Desc:	Environmental Contact
Entity Name:	Lisa Ortiz
Entity Title:	Not reported
Affiliation Address:	10210 Campus Point Drive
Affiliation City:	San Diego
Affiliation State:	CA
Affiliation Country:	Not reported
Affiliation Zip:	92121
Affiliation Phone:	Not reported

Affiliation Type Desc:	CUPA District
Entity Name:	San Diego County Env Health
Entity Title:	Not reported
Affiliation Address:	PO Box 129261
Affiliation City:	San Diego
Affiliation State:	CA
Affiliation Country:	Not reported
Affiliation Zip:	92112-9261
Affiliation Phone:	(858) 505-6880

Affiliation Type Desc:	Document Preparer
Entity Name:	Abegale Flores Colmenar
Entity Title:	Not reported
Affiliation Address:	Not reported
Affiliation City:	Not reported
Affiliation State:	Not reported
Affiliation Country:	Not reported

BIOLABS SAN DIEGO (Continued) **S120714444**

Affiliation Zip: Not reported
Affiliation Phone: Not reported

Affiliation Type Desc: Facility Mailing Address
Entity Name: Mailing Address
Entity Title: Not reported
Affiliation Address: 10210 Campus Point Drive, STE 150
Affiliation City: San Diego
Affiliation State: CA
Affiliation Country: Not reported
Affiliation Zip: 92121
Affiliation Phone: Not reported

Affiliation Type Desc: Legal Owner
Entity Name: BiolabsSan Diego, LLC
Entity Title: Not reported
Affiliation Address: 10210 Campus Point Drive, STE 150
Affiliation City: San Diego
Affiliation State: CA
Affiliation Country: United States
Affiliation Zip: 92121
Affiliation Phone: (858) 257-0888

Affiliation Type Desc: Operator
Entity Name: Biolabs San Diego
Entity Title: Not reported
Affiliation Address: Not reported
Affiliation City: Not reported
Affiliation State: Not reported
Affiliation Country: Not reported
Affiliation Zip: Not reported
Affiliation Phone: (858) 257-0888

Affiliation Type Desc: Parent Corporation
Entity Name: Biolabs San Diego
Entity Title: Not reported
Affiliation Address: Not reported
Affiliation City: Not reported
Affiliation State: Not reported
Affiliation Country: Not reported
Affiliation Zip: Not reported
Affiliation Phone: Not reported

A19 **BIOLABS SAN DIEGO** **RCRA NonGen / NLR** **1024856225**
Target **10210 CAMPUS POINT DR STE 150** **CAL000419903**
Property **SAN DIEGO, CA 92121**

Site 19 of 77 in cluster A

Actual:
339 ft.

RCRA NonGen / NLR:
Date form received by agency: 08/26/2016
Facility name: BIOLABS SAN DIEGO
Facility address: 10210 CAMPUS POINT DR STE 150
SAN DIEGO, CA 92121-1522
EPA ID: CAL000419903
Mailing address: 10210 CAMPUS POINT DRIVE STE 150
SAN DIEGO, CA 92121-0000

BIOLABS SAN DIEGO (Continued) **1024856225**

Contact: ABEGALE COLMENAR
Contact address: 10210 CAMPUS POINT DR STE 150
SAN DIEGO, CA 92121
Contact country: Not reported
Contact telephone: 858-257-0887
Contact email: ABEGALE@BIOLABS.IO
EPA Region: 09
Classification: Non-Generator
Description: Handler: Non-Generators do not presently generate hazardous waste

Owner/Operator Summary:
Owner/operator name: ABEGALE COLMENAR
Owner/operator address: 10210 CAMPUS POINT DR STE 150
SAN DIEGO, CA 92121
Owner/operator country: Not reported
Owner/operator telephone: 858-257-0887
Owner/operator email: Not reported
Owner/operator fax: Not reported
Owner/operator extension: Not reported
Legal status: Other
Owner/Operator Type: Operator
Owner/Op start date: Not reported
Owner/Op end date: Not reported

Owner/operator name: BIOLABS SAN DIEGO LLC
Owner/operator address: 10210 CAMPUS POINT DRIVE STE 150
SAN DIEGO, CA 92121
Owner/operator country: Not reported
Owner/operator telephone: 858-257-0887
Owner/operator email: Not reported
Owner/operator fax: Not reported
Owner/operator extension: Not reported
Legal status: Other
Owner/Operator Type: Owner
Owner/Op start date: Not reported
Owner/Op end date: Not reported

Handler Activities Summary:
U.S. importer of hazardous waste: No
Mixed waste (haz. and radioactive): No
Recycler of hazardous waste: No
Transporter of hazardous waste: Yes
Treater, storer or disposer of HW: No
Underground injection activity: No
On-site burner exemption: No
Furnace exemption: No
Used oil fuel burner: No
Used oil processor: No
User oil refiner: No
Used oil fuel marketer to burner: No
Used oil Specification marketer: No
Used oil transfer facility: No
Used oil transporter: No

Violation Status: No violations found

A20 **QUALCOMMNA INC** **FINDS** **1023216785**
Target **10290 CAMPUS POINT DR** **N/A**
Property **SAN DIEGO, CA 92121**

Site 20 of 77 in cluster A

Actual: FINDS:
339 ft.

Registry ID: 110065026527

Environmental Interest/Information System
STATE MASTER

Click this hyperlink while viewing on your computer to access additional FINDS: detail in the EDR Site Report.

A21 **IVAC CORP** **CA CHMIRS** **S106399821**
Target **10300 CAMPUS POINT DRIVE** **CA EMI** **N/A**
Property **SAN DIEGO, CA 92037**

Site 21 of 77 in cluster A

Actual: CHMIRS:
339 ft.

Name:	Not reported
Address:	10300 CAMPUS POINT DRIVE
City,State,Zip:	SAN DIEGO, CA 92037
OES Incident Number:	3-4213
OES notification:	08/18/2003
OES Date:	Not reported
OES Time:	Not reported
Date Completed:	**Not reported**
Property Use:	Not reported
Agency Id Number:	Not reported
Agency Incident Number:	Not reported
Time Notified:	Not reported
Time Completed:	Not reported
Surrounding Area:	Not reported
Estimated Temperature:	Not reported
Property Management:	Not reported
More Than Two Substances Involved?:	Not reported
Resp Agncy Personel # Of Decontaminated:	Not reported
Responding Agency Personel # Of Injuries:	Not reported
Responding Agency Personel # Of Fatalities:	Not reported
Others Number Of Decontaminated:	Not reported
Others Number Of Injuries:	Not reported
Others Number Of Fatalities:	Not reported
Vehicle Make/year:	Not reported
Vehicle License Number:	Not reported
Vehicle State:	Not reported
Vehicle Id Number:	Not reported
CA DOT PUC/ICC Number:	Not reported
Company Name:	Not reported
Reporting Officer Name/ID:	Not reported
Report Date:	Not reported
Facility Telephone:	Not reported
Waterway Involved:	No
Waterway:	Not reported
Spill Site:	Not reported
Cleanup By:	Reporting Party

IVAC CORP (Continued) **S106399821**

Containment:	Not reported
What Happened:	Not reported
Type:	Not reported
Measure:	Not reported
Other:	Not reported
Date/Time:	Not reported
Year:	2003
Agency:	Metropolitan Waste Water
Incident Date:	8/18/200312:00:00 AM
Admin Agency:	San Diego County Health Services Dept.
Amount:	Not reported
Contained:	Yes
Site Type:	Merchant/Business
E Date:	Not reported
Substance:	sewage
Gallons:	550
Unknown:	0
Substance #2:	Not reported
Substance #3:	Not reported
Evacuations:	0
Number of Injuries:	0
Number of Fatalities:	0
#1 Pipeline:	Not reported
#2 Pipeline:	Not reported
#3 Pipeline:	Not reported
#1 Vessel >= 300 Tons:	Not reported
#2 Vessel >= 300 Tons:	Not reported
#3 Vessel >= 300 Tons:	Not reported
Evacs:	Not reported
Injuries:	Not reported
Fatals:	Not reported
Comments:	Not reported
Description:	Private spill due to rags in the main.

EMI:

Name:	IVAC CORP
Address:	10300 CAMPUS POINT DRIVE
City,State,Zip:	SAN DIEGO, CA 92037
Year:	1987
County Code:	37
Air Basin:	SD
Facility ID:	5258
Air District Name:	SD
SIC Code:	3829
Air District Name:	SAN DIEGO COUNTY APCD
Community Health Air Pollution Info System:	Not reported
Consolidated Emission Reporting Rule:	Not reported
Total Organic Hydrocarbon Gases Tons/Yr:	148
Reactive Organic Gases Tons/Yr:	17
Carbon Monoxide Emissions Tons/Yr:	0
NOX - Oxides of Nitrogen Tons/Yr:	0
SOX - Oxides of Sulphur Tons/Yr:	0
Particulate Matter Tons/Yr:	0
Part. Matter 10 Micrometers and Smllr Tons/Yr:	0

Name:	IVAC CORP
Address:	10300 CAMPUS POINT DRIVE

IVAC CORP (Continued) **S106399821**

City,State,Zip:	SAN DIEGO, CA 92037
Year:	1990
County Code:	37
Air Basin:	SD
Facility ID:	5258
Air District Name:	SD
SIC Code:	3829
Air District Name:	SAN DIEGO COUNTY APCD
Community Health Air Pollution Info System:	Not reported
Consolidated Emission Reporting Rule:	Not reported
Total Organic Hydrocarbon Gases Tons/Yr:	35
Reactive Organic Gases Tons/Yr:	9
Carbon Monoxide Emissions Tons/Yr:	0
NOX - Oxides of Nitrogen Tons/Yr:	0
SOX - Oxides of Sulphur Tons/Yr:	0
Particulate Matter Tons/Yr:	0
Part. Matter 10 Micrometers and Smllr Tons/Yr:	0

Name:	IVAC CORP
Address:	10300 CAMPUS POINT DRIVE
City,State,Zip:	SAN DIEGO, CA 92037
Year:	1993
County Code:	37
Air Basin:	SD
Facility ID:	5258
Air District Name:	SD
SIC Code:	3829
Air District Name:	SAN DIEGO COUNTY APCD
Community Health Air Pollution Info System:	Not reported
Consolidated Emission Reporting Rule:	Not reported
Total Organic Hydrocarbon Gases Tons/Yr:	1
Reactive Organic Gases Tons/Yr:	1
Carbon Monoxide Emissions Tons/Yr:	0
NOX - Oxides of Nitrogen Tons/Yr:	0
SOX - Oxides of Sulphur Tons/Yr:	0
Particulate Matter Tons/Yr:	0
Part. Matter 10 Micrometers and Smllr Tons/Yr:	0

Name:	IVAC CORP
Address:	10300 CAMPUS POINT DRIVE
City,State,Zip:	SAN DIEGO, CA 92037
Year:	1995
County Code:	37
Air Basin:	SD
Facility ID:	5258
Air District Name:	SD
SIC Code:	3829
Air District Name:	SAN DIEGO COUNTY APCD
Community Health Air Pollution Info System:	Not reported
Consolidated Emission Reporting Rule:	Not reported
Total Organic Hydrocarbon Gases Tons/Yr:	1
Reactive Organic Gases Tons/Yr:	1
Carbon Monoxide Emissions Tons/Yr:	0
NOX - Oxides of Nitrogen Tons/Yr:	0
SOX - Oxides of Sulphur Tons/Yr:	0
Particulate Matter Tons/Yr:	0
Part. Matter 10 Micrometers and Smllr Tons/Yr:	0

IVAC CORP (Continued) **S106399821**

Name:	IVAC CORP
Address:	10300 CAMPUS POINT DRIVE
City,State,Zip:	SAN DIEGO, CA 92037
Year:	1996
County Code:	37
Air Basin:	SD
Facility ID:	5258
Air District Name:	SD
SIC Code:	3829
Air District Name:	SAN DIEGO COUNTY APCD
Community Health Air Pollution Info System:	Not reported
Consolidated Emission Reporting Rule:	Not reported
Total Organic Hydrocarbon Gases Tons/Yr:	1
Reactive Organic Gases Tons/Yr:	1
Carbon Monoxide Emissions Tons/Yr:	0
NOX - Oxides of Nitrogen Tons/Yr:	0
SOX - Oxides of Sulphur Tons/Yr:	0
Particulate Matter Tons/Yr:	0
Part. Matter 10 Micrometers and Smllr Tons/Yr:	0

Name:	IVAC CORP
Address:	10300 CAMPUS POINT DRIVE
City,State,Zip:	SAN DIEGO, CA 92037
Year:	1997
County Code:	37
Air Basin:	SD
Facility ID:	5258
Air District Name:	SD
SIC Code:	3829
Air District Name:	SAN DIEGO COUNTY APCD
Community Health Air Pollution Info System:	Not reported
Consolidated Emission Reporting Rule:	Not reported
Total Organic Hydrocarbon Gases Tons/Yr:	1
Reactive Organic Gases Tons/Yr:	1
Carbon Monoxide Emissions Tons/Yr:	0
NOX - Oxides of Nitrogen Tons/Yr:	0
SOX - Oxides of Sulphur Tons/Yr:	0
Particulate Matter Tons/Yr:	0
Part. Matter 10 Micrometers and Smllr Tons/Yr:	0

A22 **HERON THERAPEUTICS INC** **FINDS 1022993680**
Target **4242 CAMPUS POINT COURT SUITE 200** **ECHO N/A**
Property **SAN DIEGO, CA 92121**

Site 22 of 77 in cluster A

Actual:
339 ft.

FINDS:

Registry ID: 110070119355

Environmental Interest/Information System
RCRAInfo is a national information system that supports the Resource Conservation and Recovery Act (RCRA) program through the tracking of events and activities related to facilities that generate, transport, and treat, store, or dispose of hazardous waste. RCRAInfo allows RCRA program staff to track the notification, permit, compliance, and corrective action activities required under RCRA.

HERON THERAPEUTICS INC (Continued) **1022993680**

Click this hyperlink while viewing on your computer to access additional FINDS: detail in the EDR Site Report.

ECHO:
- Envid: 1022993680
- Registry ID: 110070119355
- DFR URL: http://echo.epa.gov/detailed-facility-report?fid=110070119355

A23 **IVAC CORPORATION** **CA SAN DIEGO CO. SAM** **1000165686**
Target **10300 CAMPUS POINT DR** **CA San Diego Co. HMMD** **N/A**
Property **SAN DIEGO, CA 92121** **CA SWEEPS UST**
CA HIST UST
Site 23 of 77 in cluster A **CA CERS**

Actual: 339 ft.

SAN DIEGO CO. SAM:
- Name: IVAC CORPORATION
- Address: 10300 CAMPUS POINT DR
- City,State,Zip: SAN DIEGO, CA 921211511
- Case Number: H00873-001
- Agency: DEH Site Assessment & Mitigation
- **Funding: Private - VAP**
- Facility Type: Soils Only
- Facility Status: Closed Case
- Date: 5/26/1986
- Date Began: 4/14/1986

HMMD SAN DIEGO:
- Name: IVAC CORPORATION
- Address: 10300 CAMPUS POINT DR
- City,State,Zip: SAN DIEGO, CA 92121
- Permit Number: 100873
- Business Type: Not reported
- EPA Id Number: CAD980882708
- APN: 343-230-13-00
- Last HMMD Inspection: 01/24/1996
- Facility Telephone: 858-458-7151
- Permit Status: INAC
- Permit Expiration: Not reported
- Date Last Updated: 11/02/2012
- Facility Owner: IVAC CORP
- Facility Mailing Address: 10300 CAMPUS POINT DR
- Facility Mailing City: SAN DIEGO
- Facility Mailing State: CA
- Facility Mailing Zip: 92121-1511
- UST Owner: IVAC CORP
- Handle Regulated Hazmat: Y
- Own Or Operate UST: Not reported
- Subject To APSA: Not reported
- Generate Haz Waste: Y
- Treat Haz Waste: Not reported
- Generate Medical Waste: Not reported

UST:
- UST Name: UNDERGROUND TANK 100873 T001
- Last Update: 2012-11-02 14:17:38
- Permit Number: 100873

IVAC CORPORATION (Continued) **1000165686**

Tank Type:	SINGLE WALL
Additional Id:	001 CYCLOHEXANONE
Capacity Gallons:	550
UST Contents:	Not reported
Other Content Info:	CYCLOHEXANONE
Reg Status:	REMOVED
Remove Close Date:	1986-11-08 00:00:00
Year Installed:	1980-01-01 00:00:00
Pipe Type:	Not reported
Delivery System:	Not reported
Monitor Code:	90
UST Monitor Method:	NO MONITORING ALTERNATIVE SELECTED. VERIFY AND ENTER MONITORING ALTERNATIVE DURING INSPECTION.

UST Name:	UNDERGROUND TANK 100873 T002
Last Update:	2012-11-02 14:17:38
Permit Number:	100873
Tank Type:	SINGLE WALL
Additional Id:	002
Capacity Gallons:	550
UST Contents:	Not reported
Other Content Info:	SEE FILE FOR CONTENTS
Reg Status:	REMOVED
Remove Close Date:	1986-11-08 00:00:00
Year Installed:	1980-01-01 00:00:00
Pipe Type:	Not reported
Delivery System:	Not reported
Monitor Code:	90
UST Monitor Method:	NO MONITORING ALTERNATIVE SELECTED. VERIFY AND ENTER MONITORING ALTERNATIVE DURING INSPECTION.

UST Name:	UNDERGROUND TANK 100873 T003
Last Update:	2012-11-02 14:17:38
Permit Number:	100873
Tank Type:	SINGLE WALL
Additional Id:	003
Capacity Gallons:	550
UST Contents:	DIESEL
Other Content Info:	DIESEL
Reg Status:	REMOVED
Remove Close Date:	1988-12-13 00:00:00
Year Installed:	1980-01-01 00:00:00
Pipe Type:	SINGLE WALL
Delivery System:	SUCTION
Monitor Code:	07
UST Monitor Method:	SW TANK SW PRESSURE PIPE W/RESTRICTIVE LLD W/DAILY RECONCILIATION OR WEEKLY GAUGING: TANK AND PIPE TEST ANNUALLY

UST Name:	UNDERGROUND TANK 100873 T004
Last Update:	2012-11-02 14:17:38
Permit Number:	100873
Tank Type:	SINGLE WALL
Additional Id:	004
Capacity Gallons:	12000
UST Contents:	DIESEL
Other Content Info:	DIESEL
Reg Status:	REMOVED

IVAC CORPORATION (Continued) **1000165686**

Remove Close Date:	1988-12-13 00:00:00
Year Installed:	1980-01-01 00:00:00
Pipe Type:	SINGLE WALL
Delivery System:	SUCTION
Monitor Code:	10
UST Monitor Method:	SW TANK DW PRESSURE PIPE W/POS SHUTOFF LLD W/DAILY RECONCILE OR WEEKLY GAUGE: TNK TEST ANN, PIPE TEST ANN 0.1 GAL/HR OR MO 0.2 GAL/HR

SWEEPS UST:

Name:	IVAC CORPORATION
Address:	10300 CAMPUS POINT DR
City:	SAN DIEGO
Status:	Active
Comp Number:	873
Number:	9
Board Of Equalization:	44-021586
Referral Date:	Not reported
Action Date:	06-26-92
Created Date:	02-29-88
Owner Tank Id:	Not reported
SWRCB Tank Id:	Not reported
Tank Status:	Not reported
Capacity:	Not reported
Active Date:	Not reported
Tank Use:	Not reported
STG:	Not reported
Content:	Not reported
Number Of Tanks:	Not reported

Name:	IVAC CORPORATION
Address:	10300 CAMPUS POINT DR
City:	SAN DIEGO
Status:	Not reported
Comp Number:	873
Number:	Not reported
Board Of Equalization:	44-021586
Referral Date:	Not reported
Action Date:	Not reported
Created Date:	Not reported
Owner Tank Id:	Not reported
SWRCB Tank Id:	37-000-000873-000001
Tank Status:	Not reported
Capacity:	550
Active Date:	Not reported
Tank Use:	CHEMICAL
STG:	WASTE
Content:	Not reported
Number Of Tanks:	4

Name:	IVAC CORPORATION
Address:	10300 CAMPUS POINT DR
City:	SAN DIEGO
Status:	Not reported
Comp Number:	873
Number:	Not reported
Board Of Equalization:	44-021586

IVAC CORPORATION (Continued) **1000165686**

Referral Date: Not reported
Action Date: Not reported
Created Date: Not reported
Owner Tank Id: Not reported
SWRCB Tank Id: 37-000-000873-000002
Tank Status: Not reported
Capacity: 550
Active Date: Not reported
Tank Use: CHEMICAL
STG: WASTE
Content: Not reported
Number Of Tanks: Not reported

Name: IVAC CORPORATION
Address: 10300 CAMPUS POINT DR
City: SAN DIEGO
Status: Not reported
Comp Number: 873
Number: Not reported
Board Of Equalization: 44-021586
Referral Date: Not reported
Action Date: Not reported
Created Date: Not reported
Owner Tank Id: Not reported
SWRCB Tank Id: 37-000-000873-000003
Tank Status: Not reported
Capacity: 550
Active Date: Not reported
Tank Use: M.V. FUEL
STG: PRODUCT
Content: OTHER
Number Of Tanks: Not reported

Name: IVAC CORPORATION
Address: 10300 CAMPUS POINT DR
City: SAN DIEGO
Status: Not reported
Comp Number: 873
Number: Not reported
Board Of Equalization: 44-021586
Referral Date: Not reported
Action Date: Not reported
Created Date: Not reported
Owner Tank Id: Not reported
SWRCB Tank Id: 37-000-000873-000004
Tank Status: Not reported
Capacity: 12000
Active Date: Not reported
Tank Use: M.V. FUEL
STG: PRODUCT
Content: OTHER
Number Of Tanks: Not reported

HIST UST:
Name: IVAC CORPORATION
Address: 10300 CAMPUS POINT DR
City,State,Zip: SAN DIEGO, CA 92121

IVAC CORPORATION (Continued) **1000165686**

File Number: Not reported
URL: Not reported
Region: STATE
Facility ID: 00000052960
Facility Type: Other
Other Type: MANUFACTURING
Contact Name: BILL BARNES, FACILITY MANAGER
Telephone: 6194587000
Owner Name: ELI LILLY CORPORATION
Owner Address: 307 E. MCCARTY ST
Owner City,St,Zip: INDIANAPOLIS, IN 46285
Total Tanks: 0004

Tank Num: 001
Container Num: 001
Year Installed: 1980
Tank Capacity: 00000550
Tank Used for: WASTE
Type of Fuel: Not reported
Container Construction Thickness: Not reported
Leak Detection: Stock Inventor

Tank Num: 002
Container Num: 002
Year Installed: 1980
Tank Capacity: 00000550
Tank Used for: WASTE
Type of Fuel: Not reported
Container Construction Thickness: Not reported
Leak Detection: Stock Inventor

Tank Num: 003
Container Num: 003
Year Installed: 1980
Tank Capacity: 00000550
Tank Used for: PRODUCT
Type of Fuel: DIESEL
Container Construction Thickness: Not reported
Leak Detection: Stock Inventor

Tank Num: 004
Container Num: 004
Year Installed: 1980
Tank Capacity: 00012000
Tank Used for: PRODUCT
Type of Fuel: DIESEL
Container Construction Thickness: Not reported
Leak Detection: None

CERS:
Name: IVAC CORPORATION
Address: 10300 CAMPUS POINT DR
City,State,Zip: SAN DIEGO, CA 921211511
Site ID: 191032
CERS ID: T0607300975
CERS Description: Cleanup Program Site

A24 **SAIC** **RCRA-SQG** **1014950427**
Target **4161 CAMPUS POINT COURT** **CAL000026535**
Property **SAN DIEGO, CA 92121**

Site 24 of 77 in cluster A

Actual:
339 ft.

RCRA-SQG:

Date form received by agency:	03/07/2012
Facility name:	SAIC
Facility address:	4161 CAMPUS POINT COURT SAN DIEGO, CA 92121
EPA ID:	CAL000026535
Mailing address:	CAMPUS POINT DRIVE M/S H4-R SAN DIEGO, CA 92121
Contact:	JEFF KING
Contact address:	CAMPUS POINT DRIVE M/S H4-R SAN DIEGO, CA 92121
Contact country:	US
Contact telephone:	858-826-3686
Contact email:	JEFFREY.L.KING@SAIC.COM
EPA Region:	09
Classification:	Small Small Quantity Generator
Description:	Handler: generates more than 100 and less than 1000 kg of hazardous waste during any calendar month and accumulates less than 6000 kg of hazardous waste at any time; or generates 100 kg or less of hazardous waste during any calendar month, and accumulates more than 1000 kg of hazardous waste at any time

Owner/Operator Summary:

Owner/operator name:	SAIC
Owner/operator address:	CAMPUS POINT COURT SAN DIEGO, CA 92121
Owner/operator country:	US
Owner/operator telephone:	858-826-3686
Owner/operator email:	Not reported
Owner/operator fax:	Not reported
Owner/operator extension:	Not reported
Legal status:	Private
Owner/Operator Type:	Operator
Owner/Op start date:	01/01/1982
Owner/Op end date:	Not reported

Owner/operator name:	SAIC
Owner/operator address:	CAMPUS POINT COURT SAN DIEGO, CA 92121
Owner/operator country:	Not reported
Owner/operator telephone:	858-826-3686
Owner/operator email:	Not reported
Owner/operator fax:	Not reported
Owner/operator extension:	Not reported
Legal status:	Private
Owner/Operator Type:	Owner
Owner/Op start date:	01/01/1982
Owner/Op end date:	Not reported

Handler Activities Summary:
U.S. importer of hazardous waste: No

SAIC (Continued) **1014950427**

Mixed waste (haz. and radioactive):	No
Recycler of hazardous waste:	No
Transporter of hazardous waste:	No
Treater, storer or disposer of HW:	No
Underground injection activity:	No
On-site burner exemption:	No
Furnace exemption:	No
Used oil fuel burner:	No
Used oil processor:	No
User oil refiner:	No
Used oil fuel marketer to burner:	No
Used oil Specification marketer:	No
Used oil transfer facility:	No
Used oil transporter:	No

Hazardous Waste Summary:

. Waste code: 122
. Waste name: Alkaline solution without metals (pH > 12.5)

. Waste code: 221
. Waste name: Waste oil and mixed oil

. Waste code: 291
. Waste name: Latex waste

. Waste code: 331
. Waste name: Off-specification, aged, or surplus organics

. Waste code: 343
. Waste name: Unspecified organic liquid mixture

. Waste code: 352
. Waste name: Other organic solids

. Waste code: 461
. Waste name: Degreasing sludge

. Waste code: 551
. Waste name: Laboratory waste chemicals

. Waste code: 741
. Waste name: Liquids with halogenated organic compounds > 1000 mg/l

. Waste code: 791
. Waste name: Liquids with pH < 2

. Waste code: D001
. Waste name: IGNITABLE WASTE

. Waste code: D002
. Waste name: CORROSIVE WASTE

. Waste code: D003
. Waste name: REACTIVE WASTE

. Waste code: D007

SAIC (Continued) **1014950427**

. Waste name: CHROMIUM

. Waste code: D008
. Waste name: LEAD

. Waste code: D009
. Waste name: MERCURY

. Waste code: D022
. Waste name: CHLOROFORM

. Waste code: D035
. Waste name: METHYL ETHYL KETONE

. Waste code: F003
. Waste name: THE FOLLOWING SPENT NONHALOGENATED SOLVENTS: XYLENE, ACETONE, ETHYL ACETATE, ETHYL BENZENE, ETHYL ETHER, METHYL ISOBUTYL KETONE, N-BUTYL ALCOHOL, CYCLOHEXANONE, AND METHANOL; ALL SPENT SOLVENT MIXTURES/BLENDS CONTAINING, BEFORE USE, ONLY THE ABOVE SPENT NONHALOGENATED SOLVENTS; AND ALL SPENT SOLVENT MIXTURES/BLENDS CONTAINING, BEFORE USE, ONE OR MORE OF THE ABOVE NONHALOGENATED SOLVENTS, AND A TOTAL OF TEN PERCENT OR MORE (BY VOLUME) OF ONE OR MORE OF THOSE SOLVENTS LISTED IN F001, F002, F004, AND F005; AND STILL BOTTOMS FROM THE RECOVERY OF THESE SPENT SOLVENTS AND SPENT SOLVENT MIXTURES.

. Waste code: F005
. Waste name: THE FOLLOWING SPENT NONHALOGENATED SOLVENTS: TOLUENE, METHYL ETHYL KETONE, CARBON DISULFIDE, ISOBUTANOL, PYRIDINE, BENZENE, 2-ETHOXYETHANOL, AND 2-NITROPROPANE; ALL SPENT SOLVENT MIXTURES/BLENDS CONTAINING, BEFORE USE, A TOTAL OF TEN PERCENT OR MORE (BY VOLUME) OF ONE OR MORE OF THE ABOVE NONHALOGENATED SOLVENTS OR THOSE SOLVENTS LISTED IN F001, F002, OR F004; AND STILL BOTTOMS FROM THE RECOVERY OF THESE SPENT SOLVENTS AND SPENT SOLVENT MIXTURES.

. Waste code: P098
. Waste name: POTASSIUM CYANIDE (OR) POTASSIUM CYANIDE K(CN)

. Waste code: P105
. Waste name: SODIUM AZIDE

. Waste code: U002
. Waste name: 2-PROPANONE (I) (OR) ACETONE (I)

. Waste code: U003
. Waste name: ACETONITRILE (I,T)

. Waste code: U007
. Waste name: 2-PROPENAMIDE (OR) ACRYLAMIDE

. Waste code: U009
. Waste name: 2-PROPENENITRILE (OR) ACRYLONITRILE

. Waste code: U122
. Waste name: FORMALDEHYDE

. Waste code: U246

SAIC (Continued) **1014950427**

. Waste name: CYANOGEN BROMIDE (CN)BR

Violation Status: No violations found

A25 **CITY OF SAN DIEGO - REAL ESTATE ASSET** **CA HAZNET** **S112981591**
Target **10300 CAMPUS POINT DR** **N/A**
Property **SAN DIEGO, CA 92121**

Site 25 of 77 in cluster A

Actual: **339 ft.**

HAZNET:

Name:	CITY OF SAN DIEGO - REAL ESTATE ASSET
Address:	10300 CAMPUS POINT DR
City,State,Zip:	SAN DIEGO, CA 92121
Year:	2009
GEPAID:	CAC002648740
Contact:	CHERYL LESTER
Telephone:	8584925004
Mailing Name:	Not reported
Mailing Address:	9601 RIDGEHAVEN CT STE 320
Mailing City,St,Zip:	SAN DIEGO, CA 921231676
Gen County:	San Diego
TSD EPA ID:	CAD982444481
TSD County:	San Bernardino
Tons:	0.625
CA Waste Code:	181-Other inorganic solid waste
Method:	H141-Storage, Bulking, And/Or Transfer Off Site--No Treatment/Reovery (H010-H129) Or (H131-H135)
Facility County:	San Diego

Name:	CITY OF SAN DIEGO - REAL ESTATE ASSET
Address:	10300 CAMPUS POINT DR
City,State,Zip:	SAN DIEGO, CA 92121
Year:	2009
GEPAID:	CAC002648740
Contact:	CHERYL LESTER
Telephone:	8584925004
Mailing Name:	Not reported
Mailing Address:	9601 RIDGEHAVEN CT STE 320
Mailing City,St,Zip:	SAN DIEGO, CA 921231676
Gen County:	San Diego
TSD EPA ID:	CAD008364432
TSD County:	Los Angeles
Tons:	0.2475
CA Waste Code:	331-Off-specification, aged or surplus organics
Method:	H061-Fuel Blending Prior To Energy Recovery At Another Site
Facility County:	San Diego

A26 **IVAC** **CA RGA LUST** **S114635917**
Target **10300 CAMPUS POINT DR** **N/A**
Property **SAN DIEGO, CA**

Site 26 of 77 in cluster A

Actual:
339 ft.

RGA LUST:
Name: IVAC
Address: 10300 CAMPUS POINT DR
City: SAN DIEGO
State: SAN DIEGO
2004 IVAC 10300 CAMPUS POINT DR
Name: IVAC
Address: 10300 CAMPUS POINT DR
City: SAN DIEGO
State: SAN DIEGO
2003 IVAC 10300 CAMPUS POINT DR
Name: IVAC
Address: 10300 CAMPUS POINT DR
City: SAN DIEGO
State: SAN DIEGO
2002 IVAC 10300 CAMPUS POINT DR
Name: IVAC
Address: 10300 CAMPUS POINT DR
City: SAN DIEGO
State: SAN DIEGO
2001 IVAC 10300 CAMPUS POINT DR
Name: IVAC
Address: 10300 CAMPUS POINT DR
City: SAN DIEGO
State: SAN DIEGO
2000 IVAC 10300 CAMPUS POINT DR
Name: IVAC
Address: 10300 CAMPUS POINT DR
City: SAN DIEGO
State: SAN DIEGO
1998 IVAC 10300 CAMPUS POINT DR
Name: IVAC
Address: 10300 CAMPUS POINT DR
City: SAN DIEGO
State: SAN DIEGO
1997 IVAC 10300 CAMPUS POINT DR
Name: IVAC
Address: 10300 CAMPUS POINT DR
City: SAN DIEGO
State: SAN DIEGO
1996 IVAC 10300 CAMPUS POINT DR
Name: IVAC
Address: 10300 CAMPUS POINT DR
City: SAN DIEGO
State: SAN DIEGO
1995 IVAC 10300 CAMPUS POINT DR

A27 **BIOLABS SAN DIEGO** **FINDS** **1024635231**
Target **10210 CAMPUS POINT DR STE 150** **ECHO** **N/A**
Property **SAN DIEGO, CA 92121**

Site 27 of 77 in cluster A

Actual:
339 ft.

FINDS:

Registry ID: 110070423618

Environmental Interest/Information System
RCRAInfo is a national information system that supports the Resource Conservation and Recovery Act (RCRA) program through the tracking of events and activities related to facilities that generate, transport, and treat, store, or dispose of hazardous waste. RCRAInfo allows RCRA program staff to track the notification, permit, compliance, and corrective action activities required under RCRA.

Click this hyperlink while viewing on your computer to access additional FINDS: detail in the EDR Site Report.

ECHO:

Envid:	1024635231
Registry ID:	110070423618
DFR URL:	http://echo.epa.gov/detailed-facility-report?fid=110070423618

A28 **SAI TECHNOLOGY** **CA San Diego Co. HMMD** **1000133497**
Target **4224 CAMPUS POINT COURT** **RCRA NonGen / NLR** **CAD981374010**
Property **SAN DIEGO, CA 92121**

Site 28 of 77 in cluster A

Actual:
339 ft.

HMMD SAN DIEGO:

Name:	SAI TECHNOLOGY
Address:	4224 CAMPUS POINT CT
City,State,Zip:	SAN DIEGO, CA 92121
Permit Number:	112690
Business Type:	6HK67
EPA Id Number:	CAD981374010
APN:	343-230-25-00
Last HMMD Inspection:	04/09/1997
Facility Telephone:	858-450-3991
Permit Status:	INAC
Permit Expiration:	04/09/1997
Date Last Updated:	11/02/2012
Facility Owner:	SAI TECHNOLOGY INC
Facility Mailing Address:	4224 CAMPUS POINT CT
Facility Mailing City:	SAN DIEGO
Facility Mailing State:	CA
Facility Mailing Zip:	92121-1513
UST Owner:	Not reported
Handle Regulated Hazmat:	Not reported
Own Or Operate UST:	Not reported
Subject To APSA:	Not reported
Generate Haz Waste:	Y
Treat Haz Waste:	Not reported
Generate Medical Waste:	Not reported

SAI TECHNOLOGY (Continued) **1000133497**

RCRA NonGen / NLR:
Date form received by agency: 04/24/1997
Facility name: SAI TECHNOLOGY
Facility address: 4224 CAMPUS POINT COURT
SAN DIEGO, CA 92121
EPA ID: CAD981374010
Contact: JAMES PRICE
Contact address: 10260 CAMPUS POINT DR
SAN DIEGO, CA 92121-1578
Contact country: US
Contact telephone: 619-546-6000
Contact email: Not reported
EPA Region: 09
Land type: Other land type
Classification: Non-Generator
Description: Handler: Non-Generators do not presently generate hazardous waste

Owner/Operator Summary:
Owner/operator name: NOT REQUIRED
Owner/operator address: NOT REQUIRED
NOT REQUIRED, ME 99999
Owner/operator country: Not reported
Owner/operator telephone: 415-555-1212
Owner/operator email: Not reported
Owner/operator fax: Not reported
Owner/operator extension: Not reported
Legal status: Private
Owner/Operator Type: Operator
Owner/Op start date: Not reported
Owner/Op end date: Not reported

Owner/operator name: SCIENCE APPLICATIONS INTERNATIONAL CORP
Owner/operator address: NOT REQUIRED
NOT REQUIRED, ME 99999
Owner/operator country: Not reported
Owner/operator telephone: 415-555-1212
Owner/operator email: Not reported
Owner/operator fax: Not reported
Owner/operator extension: Not reported
Legal status: Private
Owner/Operator Type: Owner
Owner/Op start date: Not reported
Owner/Op end date: Not reported

Handler Activities Summary:
U.S. importer of hazardous waste: No
Mixed waste (haz. and radioactive): No
Recycler of hazardous waste: No
Transporter of hazardous waste: No
Treater, storer or disposer of HW: No
Underground injection activity: No
On-site burner exemption: No
Furnace exemption: No
Used oil fuel burner: No
Used oil processor: No
User oil refiner: No

SAI TECHNOLOGY (Continued) **1000133497**

Used oil fuel marketer to burner: No
Used oil Specification marketer: No
Used oil transfer facility: No
Used oil transporter: No

Historical Generators:
Date form received by agency: 09/01/1996
Site name: SAI TECHNOLOGY
Classification: Small Quantity Generator

Facility Has Received Notices of Violations:
Regulation violated: FR - 262.10-12.A
Area of violation: Generators - General
Date violation determined: 10/17/1991
Date achieved compliance: 10/17/1996
Violation lead agency: State
Enforcement action: Not reported
Enforcement action date: Not reported
Enf. disposition status: Not reported
Enf. disp. status date: Not reported
Enforcement lead agency: Not reported
Proposed penalty amount: Not reported
Final penalty amount: Not reported
Paid penalty amount: Not reported

Evaluation Action Summary:
Evaluation date: 10/17/1991
Evaluation: COMPLIANCE EVALUATION INSPECTION ON-SITE
Area of violation: Generators - General
Date achieved compliance: 10/17/1996
Evaluation lead agency: State Contractor/Grantee

A29 **ARE-SD REGION NO 28, LLC** **CA HAZNET** **S123595674**
Target **10300 CAMPUS POINT DR** **N/A**
Property **SAN DIEGO, CA 92121**

Site 29 of 77 in cluster A

Actual: **339 ft.**

HAZNET:
Name: ARE-SD REGION NO 28, LLC
Address: 10300 CAMPUS POINT DR
City,State,Zip: SAN DIEGO, CA 921211504
Year: 2015
GEPAID: CAC002799307
Contact: MICHAEL YEARWOOD
Telephone: 8586382800
Mailing Name: Not reported
Mailing Address: 4660 LA JOLLA VILLAGE DR. STE. 725
Mailing City,St,Zip: SAN DIEGO, CA 92122
Gen County: San Diego
TSD EPA ID: CAD009007626
TSD County: Los Angeles
Tons: 0.23
CA Waste Code: 151-Asbestos containing waste
Method: H132-Landfill Or Surface Impoundment That Will Be Closed As Landfill(To Include On-Site Treatment And/Or Stabilization)
Facility County: San Diego

A30 **IVAC CORPORATION** **CA RGA LUST** **S114635915**
Target **10300 CAMPUS POINT DR** **N/A**
Property **SAN DIEGO, CA**

Site 30 of 77 in cluster A

Actual: **339 ft.**

RGA LUST:
Name: IVAC CORPORATION
Address: 10300 CAMPUS POINT DR
City: SAN DIEGO
State: SAN DIEGO
2007 IVAC CORPORATION 10300 CAMPUS POINT DR
Name: IVAC CORPORATION
Address: 10300 CAMPUS POINT DR
City: SAN DIEGO
State: SAN DIEGO
2006 IVAC CORPORATION 10300 CAMPUS POINT DR
Name: IVAC CORPORATION
Address: 10300 CAMPUS POINT DR
City: SAN DIEGO
State: SAN DIEGO
2005 IVAC CORPORATION 10300 CAMPUS POINT DR

A31 **MABPLEX USA INC** **RCRA-LQG** **1024877146**
Target **10210 CAMPUS POINT DRIVE** **CAR000286997**
Property **SAN DIEGO, CA 92121**

Site 31 of 77 in cluster A

Actual: **339 ft.**

RCRA-LQG:
Date form received by agency: 08/16/2018
Facility name: MABPLEX USA INC
Facility address: 10210 CAMPUS POINT DRIVE
SUITE 100
SAN DIEGO, CA 92121
EPA ID: CAR000286997
Mailing address: CAMPUS POINT DRIVE
SUITE 100
SAN DIEGO, CA 92121
Contact: JONATHAN P RHEUBEN
Contact address: CAMPUS POINT DRIVE SUITE 100
SAN DIEGO, CA 92121
Contact country: US
Contact telephone: 800-925-3608
Telephone ext.: 210
Contact email: JONATHAN.RHEUBEN@MABPLEXINC.COM
EPA Region: 09
Classification: Large Quantity Generator
Description: Handler: generates 1,000 kg or more of hazardous waste during any calendar month; or generates more than 1 kg of acutely hazardous waste during any calendar month; or generates more than 100 kg of any residue or contaminated soil, waste or other debris resulting from the cleanup of a spill, into or on any land or water, of acutely hazardous waste during any calendar month; or generates 1 kg or less of acutely hazardous waste during any calendar month, and accumulates more than 1 kg of acutely hazardous waste at any time; or generates 100 kg or less of any residue or contaminated soil, waste or other debris resulting from the cleanup of a spill, into or on any land or water, of acutely hazardous waste during any calendar month, and accumulates more than 100 kg of that material at any time

MABPLEX USA INC (Continued) **1024877146**

Owner/Operator Summary:

Owner/operator name:	MABPLEX USA INC
Owner/operator address:	CAMPUS POINT DR SUITE 100 SAN DIEGO, CA 92121
Owner/operator country:	US
Owner/operator telephone:	800-925-3608
Owner/operator email:	JONATHAN.RHEUBEN@MABPLEXINC.COM
Owner/operator fax:	Not reported
Owner/operator extension:	210
Legal status:	Private
Owner/Operator Type:	Operator
Owner/Op start date:	09/01/2018
Owner/Op end date:	Not reported

Owner/operator name:	MABPLEX INTERNATIONAL LTD
Owner/operator address:	MIDDLE BEIJING ROAD YANTAI, 26400
Owner/operator country:	CN
Owner/operator telephone:	510-830-1065
Owner/operator email:	INFO@MABPLEX.COM
Owner/operator fax:	Not reported
Owner/operator extension:	Not reported
Legal status:	Private
Owner/Operator Type:	Owner
Owner/Op start date:	09/01/2018
Owner/Op end date:	Not reported

Handler Activities Summary:

U.S. importer of hazardous waste:	No
Mixed waste (haz. and radioactive):	No
Recycler of hazardous waste:	No
Transporter of hazardous waste:	No
Treater, storer or disposer of HW:	No
Underground injection activity:	No
On-site burner exemption:	No
Furnace exemption:	No
Used oil fuel burner:	No
Used oil processor:	No
User oil refiner:	No
Used oil fuel marketer to burner:	No
Used oil Specification marketer:	No
Used oil transfer facility:	No
Used oil transporter:	No

Hazardous Waste Summary:

. Waste code:	122
. Waste name:	Alkaline solution without metals (pH > 12.5)

. Waste code:	131
. Waste name:	Aqueous solution (2 < pH < 12.5) containing reactive anions (azide, bromate, chlorate, cyanide, fluoride, hypochlorite, nitrite, perchlorate, and sulfide anions)

. Waste code:	134
. Waste name:	Aqueous solution with <10% total organic residues

MABPLEX USA INC (Continued) **1024877146**

. Waste code: 135
. Waste name: Unspecified aqueous solution

. Waste code: 212
. Waste name: Oxygenated solvents (acetone, butanol, ethyl acetate, etc.)

. Waste code: 551
. Waste name: Laboratory waste chemicals

. Waste code: 561
. Waste name: Detergent and soap

. Waste code: D001
. Waste name: IGNITABLE WASTE

. Waste code: D002
. Waste name: CORROSIVE WASTE

. Waste code: F003
. Waste name: THE FOLLOWING SPENT NONHALOGENATED SOLVENTS: XYLENE, ACETONE, ETHYL ACETATE, ETHYL BENZENE, ETHYL ETHER, METHYL ISOBUTYL KETONE, N-BUTYL ALCOHOL, CYCLOHEXANONE, AND METHANOL; ALL SPENT SOLVENT MIXTURES/BLENDS CONTAINING, BEFORE USE, ONLY THE ABOVE SPENT NONHALOGENATED SOLVENTS; AND ALL SPENT SOLVENT MIXTURES/BLENDS CONTAINING, BEFORE USE, ONE OR MORE OF THE ABOVE NONHALOGENATED SOLVENTS, AND A TOTAL OF TEN PERCENT OR MORE (BY VOLUME) OF ONE OR MORE OF THOSE SOLVENTS LISTED IN F001, F002, F004, AND F005; AND STILL BOTTOMS FROM THE RECOVERY OF THESE SPENT SOLVENTS AND SPENT SOLVENT MIXTURES.

. Waste code: U112
. Waste name: ACETIC ACID, ETHYL ESTER (I) (OR) ETHYL ACETATE (I)

. Waste code: U123
. Waste name: FORMIC ACID (C,T)

. Waste code: U154
. Waste name: METHANOL (I) (OR) METHYL ALCOHOL (I)

. Waste code: U236
. Waste name: 2,7-NAPHTHALENEDISULFONIC ACID,3,3'-[(3,3'-DIMETHYL[1,1'-BIPHENYL]-4,4'-DIYL)BIS(AZO)BIS[5-AMINO -4-HYDROXY]-, TETRASODIUM SALT (OR) TRYPAN BLUE

Violation Status: No violations found

A32 **ELI LILLY AND CO** **CA HAZNET** **S113002971**
Target **10300 CAMPUS POINT DR** **N/A**
Property **SAN DIEGO, CA 92121**

Site 32 of 77 in cluster A

Actual:
339 ft.

HAZNET:
Name: ELI LILLY AND CO
Address: 10300 CAMPUS POINT DR
City,State,Zip: SAN DIEGO, CA 92121
Year: 2017
GEPAID: CAD980882708
Contact: RYAN GUTGSELL

ELI LILLY AND CO (Continued) **S113002971**

Telephone: 8586388504
Mailing Name: Not reported
Mailing Address: 10290 CAMPUS POINT DRIVE
Mailing City,St,Zip: SAN DIEGO, CA 92121
Gen County: San Diego
TSD EPA ID: CAD008302903
TSD County: Los Angeles
Tons: 0.1
CA Waste Code: 551-Laboratory waste chemicals
Method: H141-Storage, Bulking, And/Or Transfer Off Site--No Treatment/Reovery (H010-H129) Or (H131-H135)
Facility County: San Diego

Name: ELI LILLY AND CO
Address: 10300 CAMPUS POINT DR
City,State,Zip: SAN DIEGO, CA 92121
Year: 2017
GEPAID: CAD980882708
Contact: RYAN GUTGSELL
Telephone: 8586388504
Mailing Name: Not reported
Mailing Address: 10290 CAMPUS POINT DRIVE
Mailing City,St,Zip: SAN DIEGO, CA 92121
Gen County: San Diego
TSD EPA ID: CAD008302903
TSD County: Los Angeles
Tons: 0.05
CA Waste Code: 343-Unspecified organic liquid mixture
Method: H141-Storage, Bulking, And/Or Transfer Off Site--No Treatment/Reovery (H010-H129) Or (H131-H135)
Facility County: San Diego

Name: ELI LILLY AND CO
Address: 10300 CAMPUS POINT DR
City,State,Zip: SAN DIEGO, CA 92121
Year: 2016
GEPAID: CAD980882708
Contact: RYAN GUTGSELL
Telephone: 8586388504
Mailing Name: Not reported
Mailing Address: 10300 CAMPUS POINT DR STE 200
Mailing City,St,Zip: SAN DIEGO, CA 921211504
Gen County: San Diego
TSD EPA ID: CAD008302903
TSD County: Los Angeles
Tons: 2.2
CA Waste Code: 343-Unspecified organic liquid mixture
Method: H141-Storage, Bulking, And/Or Transfer Off Site--No Treatment/Reovery (H010-H129) Or (H131-H135)
Facility County: San Diego

Name: ELI LILLY AND CO
Address: 10300 CAMPUS POINT DR
City,State,Zip: SAN DIEGO, CA 92121
Year: 2016
GEPAID: CAD980882708
Contact: RYAN GUTGSELL

ELI LILLY AND CO (Continued) **S113002971**

Telephone:	8586388504
Mailing Name:	Not reported
Mailing Address:	10300 CAMPUS POINT DR STE 200
Mailing City,St,Zip:	SAN DIEGO, CA 921211504
Gen County:	San Diego
TSD EPA ID:	CAD008302903
TSD County:	Los Angeles
Tons:	0.24
CA Waste Code:	221-Waste oil and mixed oil
Method:	H061-Fuel Blending Prior To Energy Recovery At Another Site
Facility County:	San Diego

Name:	ELI LILLY AND CO
Address:	10300 CAMPUS POINT DR
City,State,Zip:	SAN DIEGO, CA 92121
Year:	2016
GEPAID:	CAD980882708
Contact:	RYAN GUTGSELL
Telephone:	8586388504
Mailing Name:	Not reported
Mailing Address:	10300 CAMPUS POINT DR STE 200
Mailing City,St,Zip:	SAN DIEGO, CA 921211504
Gen County:	San Diego
TSD EPA ID:	CAD008302903
TSD County:	Los Angeles
Tons:	1.955
CA Waste Code:	551-Laboratory waste chemicals
Method:	H141-Storage, Bulking, And/Or Transfer Off Site--No Treatment/Reovery (H010-H129) Or (H131-H135)
Facility County:	San Diego

Click this hyperlink while viewing on your computer to access
114 additional CA_HAZNET: record(s) in the EDR Site Report.

A33 **CAMPUS POINT PHASE 2** **CA HAZNET** **S113791490**
Target **10300 CAMPUS POINT DR** **N/A**
Property **SAN DIEGO, CA 92121**

Site 33 of 77 in cluster A

Actual: HAZNET:
339 ft.

Name:	CAMPUS POINT PHASE 2
Address:	10300 CAMPUS POINT DR
City,State,Zip:	SAN DIEGO, CA 921211504
Year:	2012
GEPAID:	CAC002709661
Contact:	AMG DEMOLITION
Telephone:	6195017427
Mailing Name:	Not reported
Mailing Address:	1220 ROSECRANS ST # 523
Mailing City,St,Zip:	SAN DIEGO, CA 921062674
Gen County:	San Diego
TSD EPA ID:	NVT330010000
TSD County:	99
Tons:	0.325
CA Waste Code:	223-Unspecified oil-containing waste
Method:	H132-Landfill Or Surface Impoundment That Will Be Closed As Landfill(To Include On-Site Treatment And/Or Stabilization)

CAMPUS POINT PHASE 2 (Continued) **S113791490**

Facility County: San Diego

A34 **POSEIDA THERAPEUTICS** **CA CERS HAZ WASTE** **S123513871**
Target **4242 CAMPUS POINT CT, 7TH FLOOR** **CA CERS** **N/A**
Property **SAN DIEGO, CA 92121**

Site 34 of 77 in cluster A

Actual:
339 ft.

CERS HAZ WASTE:

Name:	POSEIDA THERAPEUTICS
Address:	4242 CAMPUS POINT CT, 7TH FLOOR
City,State,Zip:	SAN DIEGO, CA 92121
Site ID:	370309
CERS ID:	10671343
CERS Description:	Hazardous Waste Generator

CERS:

Name:	POSEIDA THERAPEUTICS
Address:	4242 CAMPUS POINT CT, 7TH FLOOR
City,State,Zip:	SAN DIEGO, CA 92121
Site ID:	370309
CERS ID:	10671343
CERS Description:	Chemical Storage Facilities

Violations:

Site ID:	370309
Site Name:	Poseida Therapeutics
Violation Date:	09-25-2018
Citation:	22 CCR 12 66262.12 - California Code of Regulations, Title 22, Chapter 12, Section(s) 66262.12
Violation Description:	Failure to obtain an Identification Number prior to treating, storing, disposing of, transporting or offering for transportation any hazardous waste.
Violation Notes:	Returned to compliance on 10/16/2018. Inspection Sequence ID:5985020
Violation Division:	San Diego County Department of Env Health
Violation Program:	HW
Violation Source:	CERS

Evaluation:

Eval General Type:	Compliance Evaluation Inspection
Eval Date:	09-25-2018
Violations Found:	No
Eval Type:	Routine done by local agency
Eval Notes:	Inspector: Thai Darren Inspection ID:5985020
Eval Division:	San Diego County Department of Env Health
Eval Program:	HMRRP
Eval Source:	CERS

Eval General Type:	Compliance Evaluation Inspection
Eval Date:	09-25-2018
Violations Found:	Yes
Eval Type:	Routine done by local agency
Eval Notes:	Inspector: Thai Darren Inspection ID:5985020
Eval Division:	San Diego County Department of Env Health
Eval Program:	HW
Eval Source:	CERS

POSEIDA THERAPEUTICS (Continued) **S123513871**

Affiliation:

Affiliation Type Desc:	CUPA District
Entity Name:	San Diego County Env Health
Entity Title:	Not reported
Affiliation Address:	PO Box 129261
Affiliation City:	San Diego
Affiliation State:	CA
Affiliation Country:	Not reported
Affiliation Zip:	92112-9261
Affiliation Phone:	(858) 505-6880

Affiliation Type Desc:	Document Preparer
Entity Name:	srinivas rengarajan
Entity Title:	Not reported
Affiliation Address:	Not reported
Affiliation City:	Not reported
Affiliation State:	Not reported
Affiliation Country:	Not reported
Affiliation Zip:	Not reported
Affiliation Phone:	Not reported

Affiliation Type Desc:	Operator
Entity Name:	Poseida Therapeutics, Inc.
Entity Title:	Not reported
Affiliation Address:	Not reported
Affiliation City:	Not reported
Affiliation State:	Not reported
Affiliation Country:	Not reported
Affiliation Zip:	Not reported
Affiliation Phone:	(858) 779-3100

Affiliation Type Desc:	Environmental Contact
Entity Name:	srinivas rengarajan
Entity Title:	Not reported
Affiliation Address:	4242 Campus Point Ct, 7th floor
Affiliation City:	San Diego
Affiliation State:	CA
Affiliation Country:	Not reported
Affiliation Zip:	92121
Affiliation Phone:	Not reported

Affiliation Type Desc:	Identification Signer
Entity Name:	srinivas rengarajan
Entity Title:	lab manager
Affiliation Address:	Not reported
Affiliation City:	Not reported
Affiliation State:	Not reported
Affiliation Country:	Not reported
Affiliation Zip:	Not reported
Affiliation Phone:	Not reported

Affiliation Type Desc:	Facility Mailing Address
Entity Name:	Mailing Address
Entity Title:	Not reported
Affiliation Address:	4242 Campus Point Ct, 7th floor
Affiliation City:	San Diego
Affiliation State:	CA

POSEIDA THERAPEUTICS (Continued) **S123513871**

Affiliation Country:	Not reported
Affiliation Zip:	92121
Affiliation Phone:	Not reported
Affiliation Type Desc:	Legal Owner
Entity Name:	Poseida Therapeutics, Inc.
Entity Title:	Not reported
Affiliation Address:	4242 Campus Point Ct, 7th floor
Affiliation City:	San Diego
Affiliation State:	CA
Affiliation Country:	United States
Affiliation Zip:	92121
Affiliation Phone:	(858) 779-3100
Affiliation Type Desc:	Parent Corporation
Entity Name:	Poseida Therapeutics, Inc.
Entity Title:	Not reported
Affiliation Address:	Not reported
Affiliation City:	Not reported
Affiliation State:	Not reported
Affiliation Country:	Not reported
Affiliation Zip:	Not reported
Affiliation Phone:	Not reported

A35 **AO REED & CO.** **ECHO** **1024721264**
Target **4242 CAMPUS POINT CT** **N/A**
Property **SAN DIEGO, CA 92121**

Site 35 of 77 in cluster A

Actual: **339 ft.**

ECHO:

Envid:	1024721264
Registry ID:	110070510199
DFR URL:	http://echo.epa.gov/detailed-facility-report?fid=110070510199

A36 **CA CHMIRS** **S106399511**
Target **10300 CAMPUS POINTE DR.** **N/A**
Property **SAN DIEGO, CA**

Site 36 of 77 in cluster A

Actual: **339 ft.**

CHMIRS:

Name:	Not reported
Address:	10300 CAMPUS POINTE DR.
City,State,Zip:	SAN DIEGO, CA
OES Incident Number:	3-6283
OES notification:	12/05/2003
OES Date:	Not reported
OES Time:	Not reported
Date Completed:	**Not reported**
Property Use:	Not reported
Agency Id Number:	Not reported
Agency Incident Number:	Not reported
Time Notified:	Not reported
Time Completed:	Not reported

(Continued) **S106399511**

Surrounding Area:	Not reported
Estimated Temperature:	Not reported
Property Management:	Not reported
More Than Two Substances Involved?:	Not reported
Resp Agncy Personel # Of Decontaminated:	Not reported
Responding Agency Personel # Of Injuries:	Not reported
Responding Agency Personel # Of Fatalities:	Not reported
Others Number Of Decontaminated:	Not reported
Others Number Of Injuries:	Not reported
Others Number Of Fatalities:	Not reported
Vehicle Make/year:	Not reported
Vehicle License Number:	Not reported
Vehicle State:	Not reported
Vehicle Id Number:	Not reported
CA DOT PUC/ICC Number:	Not reported
Company Name:	Not reported
Reporting Officer Name/ID:	Not reported
Report Date:	Not reported
Facility Telephone:	Not reported
Waterway Involved:	Not reported
Waterway:	Not reported
Spill Site:	Not reported
Cleanup By:	Reporting Party
Containment:	Not reported
What Happened:	Not reported
Type:	Not reported
Measure:	Not reported
Other:	Not reported
Date/Time:	Not reported
Year:	2003
Agency:	City of San Diego
Incident Date:	12/5/200312:00:00 AM
Admin Agency:	San Diego County Health Services Dept.
Amount:	Not reported
Contained:	Yes
Site Type:	Other
E Date:	Not reported
Substance:	Sewage
Gallons:	200
Unknown:	0
Substance #2:	Not reported
Substance #3:	Not reported
Evacuations:	0
Number of Injuries:	0
Number of Fatalities:	0
#1 Pipeline:	Not reported
#2 Pipeline:	Not reported
#3 Pipeline:	Not reported
#1 Vessel >= 300 Tons:	Not reported
#2 Vessel >= 300 Tons:	Not reported
#3 Vessel >= 300 Tons:	Not reported
Evacs:	Not reported
Injuries:	Not reported
Fatals:	Not reported
Comments:	Not reported
Description:	Blockage in private main caused this release. Dissipated inside the storm drain.

A37 **CENTER FOR ADV LABORATORY MEDICINE(UCSH HEALTH SYS** **CA HAZNET** **S123628265**
Target **10300 CAMPUS POINT DR** **N/A**
Property **SAN DIEGO, CA 92121**

Site 37 of 77 in cluster A

Actual:
339 ft.

HAZNET:

Name:	CENTER FOR ADV LABORATORY MEDICINE(UCSH HEALTH SYS)
Address:	10300 CAMPUS POINT DR
City,State,Zip:	SAN DIEGO, CA 92121
Year:	2017
GEPAID:	CAL000369025
Contact:	RICHARD SNOW
Telephone:	8585349984
Mailing Name:	Not reported
Mailing Address:	9500 GILMAN DR
Mailing City,St,Zip:	LA JOLLA, CA 92093
Gen County:	San Diego
TSD EPA ID:	UTD981552177
TSD County:	99
Tons:	0.2195
CA Waste Code:	551-Laboratory waste chemicals
Method:	-
Facility County:	San Diego

Name:	CENTER FOR ADV LABORATORY MEDICINE(UCSH HEALTH SYS)
Address:	10300 CAMPUS POINT DR
City,State,Zip:	SAN DIEGO, CA 92121
Year:	2017
GEPAID:	CAL000369025
Contact:	RICHARD SNOW
Telephone:	8585349984
Mailing Name:	Not reported
Mailing Address:	9500 GILMAN DR
Mailing City,St,Zip:	LA JOLLA, CA 92093
Gen County:	San Diego
TSD EPA ID:	UTD981552177
TSD County:	99
Tons:	1.636
CA Waste Code:	551-Laboratory waste chemicals
Method:	H040-Incineration--Thermal Destruction Other Than Use As A Fuel
Facility County:	San Diego

Name:	CENTER FOR ADV LABORATORY MEDICINE(UCSH HEALTH SYS)
Address:	10300 CAMPUS POINT DR
City,State,Zip:	SAN DIEGO, CA 92121
Year:	2016
GEPAID:	CAL000369025
Contact:	RICHARD SNOW
Telephone:	8585349984
Mailing Name:	Not reported
Mailing Address:	9500 GILMAN DR
Mailing City,St,Zip:	LA JOLLA, CA 92093
Gen County:	San Diego
TSD EPA ID:	UTD981552177
TSD County:	99
Tons:	0.0065
CA Waste Code:	551-Laboratory waste chemicals
Method:	-

CENTER FOR ADV LABORATORY MEDICINE(UCSH HEALTH SYS) (Continued) **S123628265**

Facility County: San Diego

Name: CENTER FOR ADV LABORATORY MEDICINE(UCSH HEALTH SYS)
Address: 10300 CAMPUS POINT DR
City,State,Zip: SAN DIEGO, CA 92121
Year: 2016
GEPAID: CAL000369025
Contact: RICHARD SNOW
Telephone: 8585349984
Mailing Name: Not reported
Mailing Address: 9500 GILMAN DR
Mailing City,St,Zip: LA JOLLA, CA 92093
Gen County: San Diego
TSD EPA ID: UTD981552177
TSD County: 99
Tons: 3.9275
CA Waste Code: 551-Laboratory waste chemicals
Method: H040-Incineration--Thermal Destruction Other Than Use As A Fuel
Facility County: San Diego

Name: CENTER FOR ADV LABORATORY MEDICINE(UCSH HEALTH SYS)
Address: 10300 CAMPUS POINT DR
City,State,Zip: SAN DIEGO, CA 92121
Year: 2015
GEPAID: CAL000369025
Contact: RICHARD SNOW
Telephone: 8585349984
Mailing Name: Not reported
Mailing Address: 9500 GILMAN DR
Mailing City,St,Zip: LA JOLLA, CA 920930958
Gen County: San Diego
TSD EPA ID: UTD981552177
TSD County: 99
Tons: 3.599
CA Waste Code: 551-Laboratory waste chemicals
Method: H040-Incineration--Thermal Destruction Other Than Use As A Fuel
Facility County: San Diego

Click this hyperlink while viewing on your computer to access
5 additional CA_HAZNET: record(s) in the EDR Site Report.

A38 **AVEXIS, INC.** **CA CERS HAZ WASTE** **S123520145**
Target **10210 CAMPUS POINT DRIVE, SUITE 200, 250, 300 & 350** **CA CERS** **N/A**
Property **SAN DIEGO, CA 92121**

Site 38 of 77 in cluster A

Actual:
339 ft.

CERS HAZ WASTE:
Name: AVEXIS, INC.
Address: 10210 CAMPUS POINT DRIVE, SUITE 200, 250, 300 & 350
City,State,Zip: SAN DIEGO, CA 92121
Site ID: 428935
CERS ID: 10749418
CERS Description: Hazardous Waste Generator

CERS:
Name: AVEXIS, INC.

AVEXIS, INC. (Continued) **S123520145**

Address: 10210 CAMPUS POINT DRIVE, SUITE 200, 250, 300 & 350
City,State,Zip: SAN DIEGO, CA 92121
Site ID: 428935
CERS ID: 10749418
CERS Description: Chemical Storage Facilities

Evaluation:
Eval General Type: Compliance Evaluation Inspection
Eval Date: 12-15-2017
Violations Found: No
Eval Type: Routine done by local agency
Eval Notes: Inspector: Thai Darren Inspection ID:5868389
Eval Division: San Diego County Department of Env Health
Eval Program: HMRRP
Eval Source: CERS

Eval General Type: Compliance Evaluation Inspection
Eval Date: 12-15-2017
Violations Found: No
Eval Type: Routine done by local agency
Eval Notes: Inspector: Thai Darren Inspection ID:5868389
Eval Division: San Diego County Department of Env Health
Eval Program: HW
Eval Source: CERS

Affiliation:
Affiliation Type Desc: Environmental Contact
Entity Name: Allan Kasper, PhD
Entity Title: Not reported
Affiliation Address: 10210 Campus Point Drive, Suite 350
Affiliation City: San Diego
Affiliation State: CA
Affiliation Country: Not reported
Affiliation Zip: 92121
Affiliation Phone: Not reported

Affiliation Type Desc: Property Owner
Entity Name: AP3-SD1 Campus Point, LLC
Entity Title: Not reported
Affiliation Address: 4242 Campus Point Ct, Suite 100
Affiliation City: San Diego
Affiliation State: CA
Affiliation Country: United States
Affiliation Zip: 92119
Affiliation Phone: (619) 504-5521

Affiliation Type Desc: CUPA District
Entity Name: San Diego County Env Health
Entity Title: Not reported
Affiliation Address: PO Box 129261
Affiliation City: San Diego
Affiliation State: CA
Affiliation Country: Not reported
Affiliation Zip: 92112-9261
Affiliation Phone: (858) 505-6880

Affiliation Type Desc: Facility Mailing Address

AVEXIS, INC. (Continued) **S123520145**

Entity Name:	Mailing Address
Entity Title:	Not reported
Affiliation Address:	10210 Campus Point Drive, Suite 350
Affiliation City:	San Diego
Affiliation State:	CA
Affiliation Country:	Not reported
Affiliation Zip:	92121
Affiliation Phone:	Not reported
Affiliation Type Desc:	Legal Owner
Entity Name:	AveXis Inc.
Entity Title:	Not reported
Affiliation Address:	2275 Half Day Road, Suite 200
Affiliation City:	Bannockburn
Affiliation State:	IL
Affiliation Country:	United States
Affiliation Zip:	60015
Affiliation Phone:	(619) 376-6623
Affiliation Type Desc:	Document Preparer
Entity Name:	Occupational Services, Inc.
Entity Title:	Not reported
Affiliation Address:	Not reported
Affiliation City:	Not reported
Affiliation State:	Not reported
Affiliation Country:	Not reported
Affiliation Zip:	Not reported
Affiliation Phone:	Not reported
Affiliation Type Desc:	Identification Signer
Entity Name:	Dennis P. Chavez
Entity Title:	Sr. Manager Facilities and Maintenance
Affiliation Address:	Not reported
Affiliation City:	Not reported
Affiliation State:	Not reported
Affiliation Country:	Not reported
Affiliation Zip:	Not reported
Affiliation Phone:	Not reported
Affiliation Type Desc:	Operator
Entity Name:	AveXis, Inc.
Entity Title:	Not reported
Affiliation Address:	Not reported
Affiliation City:	Not reported
Affiliation State:	Not reported
Affiliation Country:	Not reported
Affiliation Zip:	Not reported
Affiliation Phone:	(619) 376-6623
Affiliation Type Desc:	Parent Corporation
Entity Name:	AveXis, Inc.
Entity Title:	Not reported
Affiliation Address:	Not reported
Affiliation City:	Not reported
Affiliation State:	Not reported
Affiliation Country:	Not reported
Affiliation Zip:	Not reported

AVEXIS, INC. (Continued) **S123520145**

Affiliation Phone: Not reported

A39 **CAMPUS POINT 2** **CA HAZNET** **S112963590**
Target **10290 CAMPUS POINT DRIVE** **CA NPDES** **N/A**
Property **SAN DIEGO, CA 92121** **CA CIWQS**
CA CERS

Site 39 of 77 in cluster A

Actual: **339 ft.**

HAZNET:

Name:	QUALCOMM INC
Address:	10290 CAMPUS POINT DR
City,State,Zip:	SAN DIEGO, CA 92121
Year:	2009
GEPAID:	CAC002620093
Contact:	ANITA GREEN
Telephone:	8588454058
Mailing Name:	Not reported
Mailing Address:	5775 MOREHOUSE DR
Mailing City,St,Zip:	SAN DIEGO, CA 92121
Gen County:	San Diego
TSD EPA ID:	CAD028409019
TSD County:	Los Angeles
Tons:	0.1251
CA Waste Code:	122-Alkaline solution without metals pH >= 12.5
Method:	H141-Storage, Bulking, And/Or Transfer Off Site--No Treatment/Reovery (H010-H129) Or (H131-H135)
Facility County:	San Diego

Name:	QUALCOMM INC
Address:	10290 CAMPUS POINT DR
City,State,Zip:	SAN DIEGO, CA 92121
Year:	2009
GEPAID:	CAC002620093
Contact:	ANITA GREEN
Telephone:	8588454058
Mailing Name:	Not reported
Mailing Address:	5775 MOREHOUSE DR
Mailing City,St,Zip:	SAN DIEGO, CA 92121
Gen County:	San Diego
TSD EPA ID:	CAD028409019
TSD County:	Los Angeles
Tons:	0.0462
CA Waste Code:	331-Off-specification, aged or surplus organics
Method:	H141-Storage, Bulking, And/Or Transfer Off Site--No Treatment/Reovery (H010-H129) Or (H131-H135)
Facility County:	San Diego

Name:	QUALCOMM INC
Address:	10290 CAMPUS POINT DR
City,State,Zip:	SAN DIEGO, CA 92121
Year:	2008
GEPAID:	CAC002620093
Contact:	ANITA GREEN
Telephone:	8588454058
Mailing Name:	Not reported
Mailing Address:	5775 MOREHOUSE DR
Mailing City,St,Zip:	SAN DIEGO, CA 92121

CAMPUS POINT 2 (Continued) **S112963590**

Gen County: San Diego
TSD EPA ID: CAD028409019
TSD County: Los Angeles
Tons: 0.14178
CA Waste Code: 291-Latex waste
Method: H141-Storage, Bulking, And/Or Transfer Off Site--No Treatment/Reovery (H010-H129) Or (H131-H135)
Facility County: San Diego

Name: QUALCOMM INC
Address: 10290 CAMPUS POINT DR
City,State,Zip: SAN DIEGO, CA 92121
Year: 2007
GEPAID: CAC002620093
Contact: ANITA GREEN
Telephone: 8588454058
Mailing Name: Not reported
Mailing Address: 5775 MOREHOUSE DR
Mailing City,St,Zip: SAN DIEGO, CA 92121
Gen County: San Diego
TSD EPA ID: CAD028409019
TSD County: Los Angeles
Tons: 0.152
CA Waste Code: 221-Waste oil and mixed oil
Method: H061-Fuel Blending Prior To Energy Recovery At Another Site
Facility County: San Diego

Name: QUALCOMM INC
Address: 10290 CAMPUS POINT DR
City,State,Zip: SAN DIEGO, CA 92121
Year: 2007
GEPAID: CAC002620093
Contact: ANITA GREEN
Telephone: 8588454058
Mailing Name: Not reported
Mailing Address: 5775 MOREHOUSE DR
Mailing City,St,Zip: SAN DIEGO, CA 92121
Gen County: San Diego
TSD EPA ID: CAD028409019
TSD County: Los Angeles
Tons: 0.00834
CA Waste Code: 141-Off-specification, aged or surplus inorganics
Method: H141-Storage, Bulking, And/Or Transfer Off Site--No Treatment/Reovery (H010-H129) Or (H131-H135)
Facility County: San Diego

Click this hyperlink while viewing on your computer to access
1 additional CA_HAZNET: record(s) in the EDR Site Report.

NPDES:
Name: CAMPUS POINT 2
Address: 10290 CAMPUS POINT DRIVE
City,State,Zip: SAN DIEGO, CA 92121
Facility Status: Terminated
NPDES Number: CAS000002
Region: 9
Agency Number: 0

CAMPUS POINT 2 (Continued) **S112963590**

Regulatory Measure ID:	464256
Place ID:	Not reported
Order Number:	2009-0009-DWQ
WDID:	9 37C374269
Regulatory Measure Type:	Enrollee
Program Type:	Construction
Adoption Date Of Regulatory Measure:	Not reported
Effective Date Of Regulatory Measure:	10/12/2015
Termination Date Of Regulatory Measure:	07/06/2017
Expiration Date Of Regulatory Measure:	Not reported
Discharge Address:	10996 Torreyana Road
Discharge Name:	Alexandria Real Estate Equities
Discharge City:	La Jolla
Discharge State:	California
Discharge Zip:	92121
Status:	Not reported
Status Date:	Not reported
Operator Name:	Not reported
Operator Address:	Not reported
Operator City:	Not reported
Operator State:	Not reported
Operator Zip:	Not reported

NPDES as of 03/2018:

NPDES Number:	Not reported
Status:	Not reported
Agency Number:	Not reported
Region:	9
Regulatory Measure ID:	464256
Order Number:	Not reported
Regulatory Measure Type:	Construction
Place ID:	Not reported
WDID:	9 37C374269
Program Type:	Not reported
Adoption Date Of Regulatory Measure:	Not reported
Effective Date Of Regulatory Measure:	Not reported
Expiration Date Of Regulatory Measure:	Not reported
Termination Date Of Regulatory Measure:	07/06/2017
Discharge Name:	Not reported
Discharge Address:	Not reported
Discharge City:	Not reported
Discharge State:	Not reported
Discharge Zip:	Not reported
Received Date:	10/01/2015
Processed Date:	10/12/2015
Status:	Terminated
Status Date:	07/07/2017
Place Size:	4.8
Place Size Unit:	Acres
Contact:	Landry Watson
Contact Title:	Project Manager
Contact Phone:	619-952-2468
Contact Phone Ext:	Not reported
Contact Email:	landryw@dpr.com
Operator Name:	Alexandria Real Estate Equities
Operator Address:	10996 Torreyana Road
Operator City:	La Jolla
Operator State:	California

CAMPUS POINT 2 (Continued) **S112963590**

Operator Zip:	92121
Operator Contact:	Stephen Pomerenke
Operator Contact Title:	Not reported
Operator Contact Phone:	858-353-3995
Operator Contact Phone Ext:	Not reported
Operator Contact Email:	spomerenke@are.com
Operator Type:	Private Business
Developer:	Alexandria Real Estate Equities
Developer Address:	10996 Torreyana Road
Developer City:	La Jolla
Developer State:	California
Developer Zip:	92121
Developer Contact:	Michael Barbera
Developer Contact Title:	Not reported
Constype Linear Utility Ind:	N
Emergency Phone:	619-952-2468
Emergency Phone Ext:	Not reported
Constype Above Ground Ind:	N
Constype Below Ground Ind:	N
Constype Cable Line Ind:	N
Constype Comm Line Ind:	N
Constype Commertial Ind:	N
Constype Electrical Line Ind:	N
Constype Gas Line Ind:	N
Constype Industrial Ind:	N
Constype Other Description:	Not reported
Constype Other Ind:	N
Constype Recons Ind:	N
Constype Residential Ind:	N
Constype Transport Ind:	N
Constype Utility Description:	Not reported
Constype Utility Ind:	N
Constype Water Sewer Ind:	N
Dir Discharge Uswater Ind:	N
Receiving Water Name:	Los Penasquitos Lagoon
Certifier:	Stephen Pomerenke
Certifier Title:	Vice President
Certification Date:	01-OCT-15
Primary Sic:	Not reported
Secondary Sic:	Not reported
Tertiary Sic:	Not reported
NPDES Number:	CAS000002
Status:	Terminated
Agency Number:	0
Region:	9
Regulatory Measure ID:	464256
Order Number:	2009-0009-DWQ
Regulatory Measure Type:	Enrollee
Place ID:	Not reported
WDID:	9 37C374269
Program Type:	Construction
Adoption Date Of Regulatory Measure:	Not reported
Effective Date Of Regulatory Measure:	10/12/2015
Expiration Date Of Regulatory Measure:	Not reported
Termination Date Of Regulatory Measure:	07/06/2017
Discharge Name:	Alexandria Real Estate Equities

CAMPUS POINT 2 (Continued) **S112963590**

Discharge Address:	10996 Torreyana Road
Discharge City:	La Jolla
Discharge State:	California
Discharge Zip:	92121
Received Date:	Not reported
Processed Date:	Not reported
Status:	Not reported
Status Date:	Not reported
Place Size:	Not reported
Place Size Unit:	Not reported
Contact:	Not reported
Contact Title:	Not reported
Contact Phone:	Not reported
Contact Phone Ext:	Not reported
Contact Email:	Not reported
Operator Name:	Not reported
Operator Address:	Not reported
Operator City:	Not reported
Operator State:	Not reported
Operator Zip:	Not reported
Operator Contact:	Not reported
Operator Contact Title:	Not reported
Operator Contact Phone:	Not reported
Operator Contact Phone Ext:	Not reported
Operator Contact Email:	Not reported
Operator Type:	Not reported
Developer:	Not reported
Developer Address:	Not reported
Developer City:	Not reported
Developer State:	Not reported
Developer Zip:	Not reported
Developer Contact:	Not reported
Developer Contact Title:	Not reported
Constype Linear Utility Ind:	Not reported
Emergency Phone:	Not reported
Emergency Phone Ext:	Not reported
Constype Above Ground Ind:	Not reported
Constype Below Ground Ind:	Not reported
Constype Cable Line Ind:	Not reported
Constype Comm Line Ind:	Not reported
Constype Commertial Ind:	Not reported
Constype Electrical Line Ind:	Not reported
Constype Gas Line Ind:	Not reported
Constype Industrial Ind:	Not reported
Constype Other Description:	Not reported
Constype Other Ind:	Not reported
Constype Recons Ind:	Not reported
Constype Residential Ind:	Not reported
Constype Transport Ind:	Not reported
Constype Utility Description:	Not reported
Constype Utility Ind:	Not reported
Constype Water Sewer Ind:	Not reported
Dir Discharge Uswater Ind:	Not reported
Receiving Water Name:	Not reported
Certifier:	Not reported
Certifier Title:	Not reported
Certification Date:	Not reported

CAMPUS POINT 2 (Continued) **S112963590**

Primary Sic:	Not reported
Secondary Sic:	Not reported
Tertiary Sic:	Not reported

Name:	CAMPUS POINT 2
Address:	10290 CAMPUS POINT DRIVE
City,State,Zip:	SAN DIEGO, CA 92121
Facility Status:	Not reported
NPDES Number:	Not reported
Region:	Not reported
Agency Number:	Not reported
Regulatory Measure ID:	Not reported
Place ID:	Not reported
Order Number:	Not reported
WDID:	9 37C374269
Regulatory Measure Type:	Construction
Program Type:	Not reported
Adoption Date Of Regulatory Measure:	Not reported
Effective Date Of Regulatory Measure:	Not reported
Termination Date Of Regulatory Measure:	Not reported
Expiration Date Of Regulatory Measure:	Not reported
Discharge Address:	Not reported
Discharge Name:	Not reported
Discharge City:	Not reported
Discharge State:	Not reported
Discharge Zip:	Not reported
Status:	Terminated
Status Date:	07/07/2017
Operator Name:	Alexandria Real Estate Equities
Operator Address:	10996 Torreyana Road
Operator City:	La Jolla
Operator State:	California
Operator Zip:	92121

NPDES as of 03/2018:

NPDES Number:	Not reported
Status:	Not reported
Agency Number:	Not reported
Region:	9
Regulatory Measure ID:	464256
Order Number:	Not reported
Regulatory Measure Type:	Construction
Place ID:	Not reported
WDID:	9 37C374269
Program Type:	Not reported
Adoption Date Of Regulatory Measure:	Not reported
Effective Date Of Regulatory Measure:	Not reported
Expiration Date Of Regulatory Measure:	Not reported
Termination Date Of Regulatory Measure:	07/06/2017
Discharge Name:	Not reported
Discharge Address:	Not reported
Discharge City:	Not reported
Discharge State:	Not reported
Discharge Zip:	Not reported
Received Date:	10/01/2015
Processed Date:	10/12/2015
Status:	Terminated

CAMPUS POINT 2 (Continued) **S112963590**

Status Date:	07/07/2017
Place Size:	4.8
Place Size Unit:	Acres
Contact:	Landry Watson
Contact Title:	Project Manager
Contact Phone:	619-952-2468
Contact Phone Ext:	Not reported
Contact Email:	landryw@dpr.com
Operator Name:	Alexandria Real Estate Equities
Operator Address:	10996 Torreyana Road
Operator City:	La Jolla
Operator State:	California
Operator Zip:	92121
Operator Contact:	Stephen Pomerenke
Operator Contact Title:	Not reported
Operator Contact Phone:	858-353-3995
Operator Contact Phone Ext:	Not reported
Operator Contact Email:	spomerenke@are.com
Operator Type:	Private Business
Developer:	Alexandria Real Estate Equities
Developer Address:	10996 Torreyana Road
Developer City:	La Jolla
Developer State:	California
Developer Zip:	92121
Developer Contact:	Michael Barbera
Developer Contact Title:	Not reported
Constype Linear Utility Ind:	N
Emergency Phone:	619-952-2468
Emergency Phone Ext:	Not reported
Constype Above Ground Ind:	N
Constype Below Ground Ind:	N
Constype Cable Line Ind:	N
Constype Comm Line Ind:	N
Constype Commertial Ind:	N
Constype Electrical Line Ind:	N
Constype Gas Line Ind:	N
Constype Industrial Ind:	N
Constype Other Description:	Not reported
Constype Other Ind:	N
Constype Recons Ind:	N
Constype Residential Ind:	N
Constype Transport Ind:	N
Constype Utility Description:	Not reported
Constype Utility Ind:	N
Constype Water Sewer Ind:	N
Dir Discharge Uswater Ind:	N
Receiving Water Name:	Los Penasquitos Lagoon
Certifier:	Stephen Pomerenke
Certifier Title:	Vice President
Certification Date:	01-OCT-15
Primary Sic:	Not reported
Secondary Sic:	Not reported
Tertiary Sic:	Not reported
NPDES Number:	CAS000002
Status:	Terminated
Agency Number:	0

CAMPUS POINT 2 (Continued) **S112963590**

Region:	9
Regulatory Measure ID:	464256
Order Number:	2009-0009-DWQ
Regulatory Measure Type:	Enrollee
Place ID:	Not reported
WDID:	9 37C374269
Program Type:	Construction
Adoption Date Of Regulatory Measure:	Not reported
Effective Date Of Regulatory Measure:	10/12/2015
Expiration Date Of Regulatory Measure:	Not reported
Termination Date Of Regulatory Measure:	07/06/2017
Discharge Name:	Alexandria Real Estate Equities
Discharge Address:	10996 Torreyana Road
Discharge City:	La Jolla
Discharge State:	California
Discharge Zip:	92121
Received Date:	Not reported
Processed Date:	Not reported
Status:	Not reported
Status Date:	Not reported
Place Size:	Not reported
Place Size Unit:	Not reported
Contact:	Not reported
Contact Title:	Not reported
Contact Phone:	Not reported
Contact Phone Ext:	Not reported
Contact Email:	Not reported
Operator Name:	Not reported
Operator Address:	Not reported
Operator City:	Not reported
Operator State:	Not reported
Operator Zip:	Not reported
Operator Contact:	Not reported
Operator Contact Title:	Not reported
Operator Contact Phone:	Not reported
Operator Contact Phone Ext:	Not reported
Operator Contact Email:	Not reported
Operator Type:	Not reported
Developer:	Not reported
Developer Address:	Not reported
Developer City:	Not reported
Developer State:	Not reported
Developer Zip:	Not reported
Developer Contact:	Not reported
Developer Contact Title:	Not reported
Constype Linear Utility Ind:	Not reported
Emergency Phone:	Not reported
Emergency Phone Ext:	Not reported
Constype Above Ground Ind:	Not reported
Constype Below Ground Ind:	Not reported
Constype Cable Line Ind:	Not reported
Constype Comm Line Ind:	Not reported
Constype Commertial Ind:	Not reported
Constype Electrical Line Ind:	Not reported
Constype Gas Line Ind:	Not reported
Constype Industrial Ind:	Not reported
Constype Other Description:	Not reported

CAMPUS POINT 2 (Continued) **S112963590**

Constype Other Ind:	Not reported
Constype Recons Ind:	Not reported
Constype Residential Ind:	Not reported
Constype Transport Ind:	Not reported
Constype Utility Description:	Not reported
Constype Utility Ind:	Not reported
Constype Water Sewer Ind:	Not reported
Dir Discharge Uswater Ind:	Not reported
Receiving Water Name:	Not reported
Certifier:	Not reported
Certifier Title:	Not reported
Certification Date:	Not reported
Primary Sic:	Not reported
Secondary Sic:	Not reported
Tertiary Sic:	Not reported

CIWQS:

Name:	CAMPUS POINT PARKING GARAGE
Address:	10290 CAMPUS POINT DRIVE
City,State,Zip:	SAN DIEGO, CA 92121
Agency:	Alexandria Real Estate Equities
Agency Address:	10996 Torreyana Road suite 250, La Jolla, CA 92121
Place/Project Type:	Construction
SIC/NAICS:	Not reported
Region:	9
Program:	CONSTW
Regulatory Measure Status:	Active
Regulatory Measure Type:	Storm water construction
Order Number:	2009-0009-DWQ
WDID:	9 37C379943
NPDES Number:	CAS000002
Adoption Date:	Not reported
Effective Date:	05/25/2017
Termination Date:	Not reported
Expiration/Review Date:	Not reported
Design Flow:	Not reported
Major/Minor:	Not reported
Complexity:	Not reported
TTWQ:	Not reported
Enforcement Actions within 5 years:	0
Violations within 5 years:	0
Latitude:	32.89177
Longitude:	-117.22461

Name:	CAMPUS POINT 2
Address:	10290 CAMPUS POINT DRIVE
City,State,Zip:	SAN DIEGO, CA 92121
Agency:	Alexandria Real Estate Equities
Agency Address:	10996 Torreyana Road suite 250, La Jolla, CA 92121
Place/Project Type:	Construction
SIC/NAICS:	Not reported
Region:	9
Program:	CONSTW
Regulatory Measure Status:	Terminated
Regulatory Measure Type:	Storm water construction
Order Number:	2009-0009-DWQ

CAMPUS POINT 2 (Continued) **S112963590**

WDID:	9 37C374269
NPDES Number:	CAS000002
Adoption Date:	Not reported
Effective Date:	10/12/2015
Termination Date:	07/06/2017
Expiration/Review Date:	Not reported
Design Flow:	Not reported
Major/Minor:	Not reported
Complexity:	Not reported
TTWQ:	Not reported
Enforcement Actions within 5 years:	0
Violations within 5 years:	0
Latitude:	32.89037
Longitude:	-117.223345

CERS:

Name:	CAMPUS POINT PARKING GARAGE
Address:	10290 CAMPUS POINT DRIVE
City,State,Zip:	SAN DIEGO, CA 92121
Site ID:	457640
CERS ID:	855632
CERS Description:	Construction Storm Water

Affiliation:

Affiliation Type Desc:	Owner/Operator
Entity Name:	Alexandria Real Estate Equities
Entity Title:	Operator
Affiliation Address:	10996 Torreyana Roadsuite 250
Affiliation City:	La Jolla
Affiliation State:	CA
Affiliation Country:	Not reported
Affiliation Zip:	92121
Affiliation Phone:	Not reported

A40 **SCIENCE APPLICATIONS AES DEPT** **RCRA NonGen / NLR** **1000207290**
Target **4224 CAMPUS POINT COURT MS210** **FINDS** **CAD982514085**
Property **SAN DIEGO, CA 92121** **ECHO**
CA HAZNET

Site 40 of 77 in cluster A

Actual: 339 ft.

RCRA NonGen / NLR:

Date form received by agency:	04/24/1997
Facility name:	SCIENCE APPLICATIONS AES DEPT
Facility address:	4224 CAMPUS POINT COURT MS210 SAN DIEGO, CA 92121
EPA ID:	CAD982514085
Mailing address:	CAMPUS POINTE DR SAN DIEGO, CA 92121-1578
Contact:	JAMES PRICE
Contact address:	10260 CAMPUS POINTE DR SAN DIEGO, CA 92121-1578
Contact country:	US
Contact telephone:	619-535-4359
Contact email:	Not reported
EPA Region:	09
Classification:	Non-Generator
Description:	Handler: Non-Generators do not presently generate hazardous waste

SCIENCE APPLICATIONS AES DEPT (Continued) **1000207290**

Owner/Operator Summary:
Owner/operator name: SCIENCE APPLICATIONS INTL CORP
Owner/operator address: NOT REQUIRED
NOT REQUIRED, ME 99999
Owner/operator country: Not reported
Owner/operator telephone: 415-555-1212
Owner/operator email: Not reported
Owner/operator fax: Not reported
Owner/operator extension: Not reported
Legal status: Private
Owner/Operator Type: Owner
Owner/Op start date: Not reported
Owner/Op end date: Not reported

Owner/operator name: NOT REQUIRED
Owner/operator address: NOT REQUIRED
NOT REQUIRED, ME 99999
Owner/operator country: Not reported
Owner/operator telephone: 415-555-1212
Owner/operator email: Not reported
Owner/operator fax: Not reported
Owner/operator extension: Not reported
Legal status: Private
Owner/Operator Type: Operator
Owner/Op start date: Not reported
Owner/Op end date: Not reported

Handler Activities Summary:
U.S. importer of hazardous waste: No
Mixed waste (haz. and radioactive): No
Recycler of hazardous waste: No
Transporter of hazardous waste: No
Treater, storer or disposer of HW: No
Underground injection activity: No
On-site burner exemption: No
Furnace exemption: No
Used oil fuel burner: No
Used oil processor: No
User oil refiner: No
Used oil fuel marketer to burner: No
Used oil Specification marketer: No
Used oil transfer facility: No
Used oil transporter: No

Historical Generators:
Date form received by agency: 02/27/1992
Site name: SCIENCE APPLICATION INTERNATIONAL CORP.
Classification: Large Quantity Generator

Violation Status: No violations found

FINDS:

Registry ID: 110009544886

Environmental Interest/Information System

SCIENCE APPLICATIONS AES DEPT (Continued) **1000207290**

RCRAInfo is a national information system that supports the Resource Conservation and Recovery Act (RCRA) program through the tracking of events and activities related to facilities that generate, transport, and treat, store, or dispose of hazardous waste. RCRAInfo allows RCRA program staff to track the notification, permit, compliance, and corrective action activities required under RCRA.

Click this hyperlink while viewing on your computer to access additional FINDS: detail in the EDR Site Report.

ECHO:

Envid:	1000207290
Registry ID:	110009544886
DFR URL:	http://echo.epa.gov/detailed-facility-report?fid=110009544886

HAZNET:

Name:	SCIENCE APPLICATIONS AES DEPT
Address:	4224 CAMPUS POINT COURT MS210
City,State,Zip:	SAN DIEGO, CA 921210000
Year:	1993
GEPAID:	CAD982514085
Contact:	STAN ZAWORKSI/VP
Telephone:	7082891842
Mailing Name:	Not reported
Mailing Address:	4224 CAMPUS POINT COURT
Mailing City,St,Zip:	SAN DIEGO, CA 921210000
Gen County:	San Diego
TSD EPA ID:	CAD050806850
TSD County:	Los Angeles
Tons:	0.1125
CA Waste Code:	-
Method:	R01-Recycler
Facility County:	San Diego

Name:	SCIENCE APPLICATIONS AES DEPT
Address:	4224 CAMPUS POINT COURT MS210
City,State,Zip:	SAN DIEGO, CA 921210000
Year:	1993
GEPAID:	CAD982514085
Contact:	STAN ZAWORKSI/VP
Telephone:	7082891842
Mailing Name:	Not reported
Mailing Address:	4224 CAMPUS POINT COURT
Mailing City,St,Zip:	SAN DIEGO, CA 921210000
Gen County:	San Diego
TSD EPA ID:	CAD050806850
TSD County:	Los Angeles
Tons:	1.35
CA Waste Code:	791-Liquids with pH <= 2
Method:	T01-Treatment, Tank
Facility County:	San Diego

Name:	SCIENCE APPLICATIONS AES DEPT
Address:	4224 CAMPUS POINT COURT MS210
City,State,Zip:	SAN DIEGO, CA 921210000

SCIENCE APPLICATIONS AES DEPT (Continued) **1000207290**

Year: 1993
GEPAID: CAD982514085
Contact: STAN ZAWORKSI/VP
Telephone: 7082891842
Mailing Name: Not reported
Mailing Address: 4224 CAMPUS POINT COURT
Mailing City,St,Zip: SAN DIEGO, CA 921210000
Gen County: San Diego
TSD EPA ID: CAD050806850
TSD County: Los Angeles
Tons: 0.015
CA Waste Code: 513-Empty containers less than 30 gallons
Method: T01-Treatment, Tank
Facility County: San Diego

Name: SCIENCE APPLICATIONS AES DEPT
Address: 4224 CAMPUS POINT COURT MS210
City,State,Zip: SAN DIEGO, CA 921210000
Year: 1993
GEPAID: CAD982514085
Contact: STAN ZAWORKSI/VP
Telephone: 7082891842
Mailing Name: Not reported
Mailing Address: 4224 CAMPUS POINT COURT
Mailing City,St,Zip: SAN DIEGO, CA 921210000
Gen County: San Diego
TSD EPA ID: CAD050806850
TSD County: Los Angeles
Tons: 0.565
CA Waste Code: 211-Halogenated solvents (chloroforms, methyl chloride, perchloroethylene, etc)
Method: T01-Treatment, Tank
Facility County: San Diego

Name: SCIENCE APPLICATIONS AES DEPT
Address: 4224 CAMPUS POINT COURT MS210
City,State,Zip: SAN DIEGO, CA 921210000
Year: 1993
GEPAID: CAD982514085
Contact: STAN ZAWORKSI/VP
Telephone: 7082891842
Mailing Name: Not reported
Mailing Address: 4224 CAMPUS POINT COURT
Mailing City,St,Zip: SAN DIEGO, CA 921210000
Gen County: San Diego
TSD EPA ID: CAD050806850
TSD County: Los Angeles
Tons: 0.0095
CA Waste Code: 551-Laboratory waste chemicals
Method: R01-Recycler
Facility County: San Diego

Click this hyperlink while viewing on your computer to access
18 additional CA_HAZNET: record(s) in the EDR Site Report.

A41 **SCIENCE APPLICATIONS AES DEPT** **RCRA NonGen / NLR** **1000207287**
Target **4224 CAMPUS POINT COURT MS210** **CAD982413650**
Property **SAN DIEGO, CA 92121**

Site 41 of 77 in cluster A

Actual:
339 ft.

RCRA NonGen / NLR:

Date form received by agency:	04/24/1997
Facility name:	SCIENCE APPLICATIONS AES DEPT
Facility address:	4224 CAMPUS POINT COURT MS210 SAN DIEGO, CA 92121
EPA ID:	CAD982413650
Mailing address:	CAMPUS POINTE DR SAN DIEGO, CA 92121-1578
Contact:	JAMES PRICE
Contact address:	10260 CAMPUS POINTE DR SAN DIEGO, CA 92121-1578
Contact country:	US
Contact telephone:	619-546-6000
Contact email:	Not reported
EPA Region:	09
Classification:	Non-Generator
Description:	Handler: Non-Generators do not presently generate hazardous waste

Owner/Operator Summary:

Owner/operator name:	SCIENCE APPLICATIONS INTERNATIONAL CORP
Owner/operator address:	NOT REQUIRED NOT REQUIRED, ME 99999
Owner/operator country:	Not reported
Owner/operator telephone:	415-555-1212
Owner/operator email:	Not reported
Owner/operator fax:	Not reported
Owner/operator extension:	Not reported
Legal status:	Private
Owner/Operator Type:	Owner
Owner/Op start date:	Not reported
Owner/Op end date:	Not reported

Owner/operator name:	NOT REQUIRED
Owner/operator address:	NOT REQUIRED NOT REQUIRED, ME 99999
Owner/operator country:	Not reported
Owner/operator telephone:	415-555-1212
Owner/operator email:	Not reported
Owner/operator fax:	Not reported
Owner/operator extension:	Not reported
Legal status:	Private
Owner/Operator Type:	Operator
Owner/Op start date:	Not reported
Owner/Op end date:	Not reported

Handler Activities Summary:

U.S. importer of hazardous waste:	No
Mixed waste (haz. and radioactive):	No
Recycler of hazardous waste:	No
Transporter of hazardous waste:	No
Treater, storer or disposer of HW:	No
Underground injection activity:	No

SCIENCE APPLICATIONS AES DEPT (Continued) **1000207287**

On-site burner exemption:	No
Furnace exemption:	No
Used oil fuel burner:	No
Used oil processor:	No
User oil refiner:	No
Used oil fuel marketer to burner:	No
Used oil Specification marketer:	No
Used oil transfer facility:	No
Used oil transporter:	No

Violation Status: No violations found

A42 **COVANCE MARKET ACCESS SERVICES** **FINDS** **1023327242**
Target **10300 CAMPUS POINT DR STE 225** **N/A**
Property **SAN DIEGO, CA 92121**

Site 42 of 77 in cluster A

Actual: **339 ft.**

FINDS:

Registry ID: 110066215401

Environmental Interest/Information System
STATE MASTER

Click this hyperlink while viewing on your computer to access additional FINDS: detail in the EDR Site Report.

A43 **POSEIDA THERAPEUTICS** **CA San Diego Co. HMMD** **S119096235**
Target **4242 CAMPUS POINT CT 7TH FLR** **CA CERS HAZ WASTE** **N/A**
Property **SAN DIEGO, CA 92121** **CA CERS**

Site 43 of 77 in cluster A

Actual: **339 ft.**

HMMD SAN DIEGO:

Name:	POSEIDA THERAPEUTICS
Address:	4242 CAMPUS POINT CT 7TH FLR
City,State,Zip:	SAN DIEGO, CA 92121-1513
Permit Number:	Not reported
Business Type:	Not reported
EPA Id Number:	CAR000264986
APN:	Not reported
Last HMMD Inspection:	Not reported
Facility Telephone:	858-779-3100
Permit Status:	Permit Renewed
Permit Expiration:	Not reported
Date Last Updated:	11/08/2017
Facility Owner:	Not reported
Facility Mailing Address:	4242 Campus Point Ct, 7th floor, San Diego, CA 92121
Facility Mailing City:	Not reported
Facility Mailing State:	Not reported
Facility Mailing Zip:	Not reported
UST Owner:	N
Handle Regulated Hazmat:	Not reported
Own Or Operate UST:	Not reported
Subject To APSA:	Not reported

POSEIDA THERAPEUTICS (Continued) **S119096235**

Generate Haz Waste: Y
Treat Haz Waste: N
Generate Medical Waste: Not reported

Inspection Violation:
Record ID: DEH2016-HUPFP-002621
Permit Status: Permit Renewed
Active Permit: Y
Facility Id Number: 37-000-002621
Program Element: Hazardous Waste Generator
Inspection Type: Routine
Inspection Number: 5985020
Return To Compliance Date: 2018-10-16T00:00:00.000
Nov: No
Violation Classification: Minor
Underground Storage Tank Id: Not reported
Container/Tank Id: Not reported
Last Update: 2019-01-28T13:45:12.000
Inspection Date: 2018-09-25T16:37:00.000
Violation Code: 3010002 Failed to obtain &/or maintain an active EPA ID Number. 22 CCR 66262.12(a)

Waste and Materials:
Record ID: DEH2016-HUPFP-002621
Permit Status: Permit Renewed
Active Permit: Y
Child Record Id: DEH2017-HWAST-0105503
Trade Secret: N
Hazardous Material Type: Not reported
Last Updated: 2017-11-08T02:31:49.000
Chemical Name: lab debris waste
Common Name: lab debris waste
Case Number: Not reported

Record ID: DEH2016-HUPFP-002621
Permit Status: Permit Renewed
Active Permit: Y
Child Record Id: DEH2017-HCHEM-0126580
Trade Secret: N
Hazardous Material Type: Pure
Last Updated: 2017-11-08T02:31:49.000
Chemical Name: Carbon Dioxide
Common Name: Carbon Dioxide (liquid in dewar)
Case Number: 124-38-9

Record ID: DEH2016-HUPFP-002621
Permit Status: Permit Renewed
Active Permit: Y
Child Record Id: DEH2017-HCHEM-0126581
Trade Secret: N
Hazardous Material Type: Pure
Last Updated: 2017-11-08T02:31:49.000
Chemical Name: Nitrogen, Liquid
Common Name: Nitrogen, Liquid (dewar)
Case Number: 7727-37-9

Record ID: DEH2016-HUPFP-002621

POSEIDA THERAPEUTICS (Continued) **S119096235**

Permit Status: Permit Renewed
Active Permit: Y
Child Record Id: DEH2017-HCHEM-0126582
Trade Secret: N
Hazardous Material Type: Pure
Last Updated: 2017-11-08T02:31:49.000
Chemical Name: Carbon Dioxide
Common Name: Carbon Dioxide
Case Number: 124-38-9

Record ID: DEH2016-HUPFP-002621
Permit Status: Permit Renewed
Active Permit: Y
Child Record Id: DEH2017-HWAST-0105500
Trade Secret: N
Hazardous Material Type: Not reported
Last Updated: 2017-11-08T02:31:49.000
Chemical Name: waste 901-infectious waste
Common Name: red bag waste
Case Number: Not reported

Record ID: DEH2016-HUPFP-002621
Permit Status: Permit Renewed
Active Permit: Y
Child Record Id: DEH2017-HWAST-0105501
Trade Secret: N
Hazardous Material Type: Not reported
Last Updated: 2017-11-08T02:31:49.000
Chemical Name: waste 902-infectious waste
Common Name: sharps waste
Case Number: Not reported

Record ID: DEH2016-HUPFP-002621
Permit Status: Permit Renewed
Active Permit: Y
Child Record Id: DEH2017-HWAST-0105502
Trade Secret: N
Hazardous Material Type: Not reported
Last Updated: 2017-11-08T02:31:49.000
Chemical Name: cell culture waste
Common Name: biological waste
Case Number: Not reported

Record ID: DEH2016-HUPFP-002621
Permit Status: Permit Renewed
Active Permit: Y
Child Record Id: DEH2019-HCHEM-0205034
Trade Secret: N
Hazardous Material Type: Pure
Last Updated: 2019-01-28T13:45:12.000
Chemical Name: Carbon Dioxide
Common Name: Carbon Dioxide (liquid in dewar)
Case Number: 124-38-9

Record ID: DEH2016-HUPFP-002621
Permit Status: Permit Renewed
Active Permit: Y

POSEIDA THERAPEUTICS (Continued) **S119096235**

Child Record Id: DEH2019-HCHEM-0205035
Trade Secret: N
Hazardous Material Type: Pure
Last Updated: 2019-01-28T13:45:12.000
Chemical Name: Nitrogen, Liquid
Common Name: Nitrogen, Liquid (dewar)
Case Number: 7727-37-9

Record ID: DEH2016-HUPFP-002621
Permit Status: Permit Renewed
Active Permit: Y
Child Record Id: DEH2019-HCHEM-0205036
Trade Secret: N
Hazardous Material Type: Pure
Last Updated: 2019-01-28T13:45:12.000
Chemical Name: Carbon Dioxide
Common Name: Carbon Dioxide
Case Number: 124-38-9

Record ID: DEH2016-HUPFP-002621
Permit Status: Permit Renewed
Active Permit: Y
Child Record Id: DEH2019-HCHEM-0205037
Trade Secret: N
Hazardous Material Type: Pure
Last Updated: 2019-01-28T13:45:12.000
Chemical Name: Oxygen
Common Name: Oxygen Gas
Case Number: 7782-44-7

Record ID: DEH2016-HUPFP-002621
Permit Status: Permit Renewed
Active Permit: Y
Child Record Id: DEH2019-HWAST-0177018
Trade Secret: N
Hazardous Material Type: Not reported
Last Updated: 2019-01-28T13:45:12.000
Chemical Name: waste 901-infectious waste
Common Name: red bag waste
Case Number: Not reported

Record ID: DEH2016-HUPFP-002621
Permit Status: Permit Renewed
Active Permit: Y
Child Record Id: DEH2019-HWAST-0177019
Trade Secret: N
Hazardous Material Type: Not reported
Last Updated: 2019-01-28T13:45:12.000
Chemical Name: waste 902-infectious waste
Common Name: sharps waste
Case Number: Not reported

Record ID: DEH2016-HUPFP-002621
Permit Status: Permit Renewed
Active Permit: Y
Child Record Id: DEH2019-HWAST-0177020
Trade Secret: N

POSEIDA THERAPEUTICS (Continued) **S119096235**

Hazardous Material Type: Not reported
Last Updated: 2019-01-28T13:45:12.000
Chemical Name: cell culture waste
Common Name: biological waste- bleached and sewered
Case Number: Not reported

Record ID: DEH2016-HUPFP-002621
Permit Status: Permit Renewed
Active Permit: Y
Child Record Id: DEH2019-HWAST-0177021
Trade Secret: N
Hazardous Material Type: Not reported
Last Updated: 2019-01-28T13:45:12.000
Chemical Name: lab debris waste
Common Name: lab debris waste
Case Number: Not reported

Record ID: DEH2016-HUPFP-002621
Permit Status: Permit Renewed
Active Permit: Y
Child Record Id: DEH2019-HWAST-0177022
Trade Secret: N
Hazardous Material Type: Not reported
Last Updated: 2019-01-28T13:45:12.000
Chemical Name: liquid lab pack waste
Common Name: liquid lab pack waste
Case Number: Not reported

Record ID: DEH2016-HUPFP-002621
Permit Status: Permit Renewed
Active Permit: Y
Child Record Id: DEH2018-HCHEM-0194021
Trade Secret: N
Hazardous Material Type: Pure
Last Updated: 2018-09-14T00:58:05.000
Chemical Name: Carbon Dioxide
Common Name: Carbon Dioxide (liquid in dewar)
Case Number: 124-38-9

Record ID: DEH2016-HUPFP-002621
Permit Status: Permit Renewed
Active Permit: Y
Child Record Id: DEH2018-HCHEM-0194022
Trade Secret: N
Hazardous Material Type: Pure
Last Updated: 2018-09-14T00:58:05.000
Chemical Name: Nitrogen, Liquid
Common Name: Nitrogen, Liquid (dewar)
Case Number: 7727-37-9

Record ID: DEH2016-HUPFP-002621
Permit Status: Permit Renewed
Active Permit: Y
Child Record Id: DEH2018-HCHEM-0194023
Trade Secret: N
Hazardous Material Type: Pure
Last Updated: 2018-09-14T00:58:05.000

POSEIDA THERAPEUTICS (Continued) **S119096235**

Chemical Name: Carbon Dioxide
Common Name: Carbon Dioxide
Case Number: 124-38-9

Record ID: DEH2016-HUPFP-002621
Permit Status: Permit Renewed
Active Permit: Y
Child Record Id: DEH2018-HWAST-0167579
Trade Secret: N
Hazardous Material Type: Not reported
Last Updated: 2018-09-14T00:58:05.000
Chemical Name: waste 901-infectious waste
Common Name: red bag waste
Case Number: Not reported

Record ID: DEH2016-HUPFP-002621
Permit Status: Permit Renewed
Active Permit: Y
Child Record Id: DEH2018-HWAST-0167580
Trade Secret: N
Hazardous Material Type: Not reported
Last Updated: 2018-09-14T00:58:05.000
Chemical Name: waste 902-infectious waste
Common Name: sharps waste
Case Number: Not reported

Record ID: DEH2016-HUPFP-002621
Permit Status: Permit Renewed
Active Permit: Y
Child Record Id: DEH2018-HWAST-0167581
Trade Secret: N
Hazardous Material Type: Not reported
Last Updated: 2018-09-14T00:58:05.000
Chemical Name: cell culture waste
Common Name: biological waste- bleached and sewered
Case Number: Not reported

Record ID: DEH2016-HUPFP-002621
Permit Status: Permit Renewed
Active Permit: Y
Child Record Id: DEH2018-HWAST-0167582
Trade Secret: N
Hazardous Material Type: Not reported
Last Updated: 2018-09-14T00:58:05.000
Chemical Name: lab debris waste
Common Name: lab debris waste
Case Number: Not reported

Name: HERON THERAPEUTICS INC.
Address: 4242 CAMPUS POINT CT 200
City,State,Zip: SAN DIEGO, CA 92121-1513
Permit Number: Not reported
Business Type: Not reported
EPA Id Number: CAR000270280
APN: Not reported
Last HMMD Inspection: Not reported

POSEIDA THERAPEUTICS (Continued) **S119096235**

Facility Telephone: 858-251-4400
Permit Status: Permit Renewed
Permit Expiration: Not reported
Date Last Updated: 02/02/2018
Facility Owner: Not reported
Facility Mailing Address: 4242 Campus Point Court Suite 200, San Diego, CA 92121
Facility Mailing City: Not reported
Facility Mailing State: Not reported
Facility Mailing Zip: Not reported
UST Owner: N
Handle Regulated Hazmat: Not reported
Own Or Operate UST: Not reported
Subject To APSA: Not reported
Generate Haz Waste: Y
Treat Haz Waste: N
Generate Medical Waste: Not reported

Waste and Materials:

Record ID: DEH2017-HUPFP-003496
Permit Status: Permit Renewed
Active Permit: Y
Child Record Id: DEH2018-HCHEM-0168141
Trade Secret: N
Hazardous Material Type: Mixture
Last Updated: 2019-02-06T02:33:58.000
Chemical Name: Waste Flammable Liquids
Common Name: Waste Flammable Liquids
Case Number: Not reported

Record ID: DEH2017-HUPFP-003496
Permit Status: Permit Renewed
Active Permit: Y
Child Record Id: DEH2018-HCHEM-0168142
Trade Secret: N
Hazardous Material Type: Pure
Last Updated: 2019-02-06T02:33:58.000
Chemical Name: Nitrogen
Common Name: Nitrogen
Case Number: 7727-37-9

Record ID: DEH2017-HUPFP-003496
Permit Status: Permit Renewed
Active Permit: Y
Child Record Id: DEH2018-HCHEM-0168143
Trade Secret: N
Hazardous Material Type: Pure
Last Updated: 2019-02-06T02:33:58.000
Chemical Name: Helium
Common Name: Helium
Case Number: 7440-59-7

Record ID: DEH2017-HUPFP-003496
Permit Status: Permit Renewed
Active Permit: Y
Child Record Id: DEH2018-HCHEM-0168144
Trade Secret: N
Hazardous Material Type: Pure
Last Updated: 2019-02-06T02:33:58.000

POSEIDA THERAPEUTICS (Continued) **S119096235**

Chemical Name: Hydrogen
Common Name: Hydrogen
Case Number: 1333-74-0

Record ID: DEH2017-HUPFP-003496
Permit Status: Permit Renewed
Active Permit: Y
Child Record Id: DEH2018-HCHEM-0168145
Trade Secret: N
Hazardous Material Type: Pure
Last Updated: 2019-02-06T02:33:58.000
Chemical Name: Air
Common Name: Air
Case Number: 132259-10-0

Record ID: DEH2017-HUPFP-003496
Permit Status: Permit Renewed
Active Permit: Y
Child Record Id: DEH2018-HWAST-0142552
Trade Secret: N
Hazardous Material Type: Not reported
Last Updated: 2019-02-06T02:33:58.000
Chemical Name: Hazardous Waste Solid
Common Name: Hazardous Waste Solid
Case Number: Not reported

Record ID: DEH2017-HUPFP-003496
Permit Status: Issued
Active Permit: Y
Child Record Id: DEH2017-HCHEM-0164567
Trade Secret: N
Hazardous Material Type: Mixture
Last Updated: 2018-01-17T17:32:43.000
Chemical Name: Waste Flammable Liquids
Common Name: Waste Flammable Liquids
Case Number: Not reported

Record ID: DEH2017-HUPFP-003496
Permit Status: Issued
Active Permit: Y
Child Record Id: DEH2017-HCHEM-0164568
Trade Secret: N
Hazardous Material Type: Pure
Last Updated: 2018-01-17T17:32:43.000
Chemical Name: Hydrogen
Common Name: Hydrogen
Case Number: 1333-74-0

Record ID: DEH2017-HUPFP-003496
Permit Status: Issued
Active Permit: Y
Child Record Id: DEH2017-HCHEM-0164569
Trade Secret: N
Hazardous Material Type: Pure
Last Updated: 2018-01-17T17:32:43.000
Chemical Name: Nitrogen
Common Name: Nitrogen

POSEIDA THERAPEUTICS (Continued) **S119096235**

Case Number: 7727-37-9

Record ID: DEH2017-HUPFP-003496
Permit Status: Issued
Active Permit: Y
Child Record Id: DEH2017-HCHEM-0164570
Trade Secret: N
Hazardous Material Type: Pure
Last Updated: 2018-01-17T17:32:43.000
Chemical Name: Air
Common Name: Air
Case Number: 132259-10-0

Record ID: DEH2017-HUPFP-003496
Permit Status: Issued
Active Permit: Y
Child Record Id: DEH2017-HCHEM-0164571
Trade Secret: N
Hazardous Material Type: Pure
Last Updated: 2018-01-17T17:32:43.000
Chemical Name: Helium
Common Name: Helium
Case Number: 7440-59-7

Record ID: DEH2017-HUPFP-003496
Permit Status: Issued
Active Permit: Y
Child Record Id: DEH2017-HWAST-0139902
Trade Secret: N
Hazardous Material Type: Not reported
Last Updated: 2018-01-17T17:32:43.000
Chemical Name: Hazardous Waste Solid
Common Name: Hazardous Waste Solid
Case Number: Not reported

Name: 4242 CAMPUS POINT COURT
Address: 4242 CAMPUS POINT CT
City,State,Zip: SAN DIEGO, CA 92121-1513
Permit Number: Not reported
Business Type: Not reported
EPA Id Number: Not reported
APN: Not reported
Last HMMD Inspection: Not reported
Facility Telephone: 619-504-5521
Permit Status: Permit Renewed
Permit Expiration: Not reported
Date Last Updated: 06/27/2018
Facility Owner: Not reported
Facility Mailing Address: P.O. Box 60246, Pasadena, CA 91116
Facility Mailing City: Not reported
Facility Mailing State: Not reported
Facility Mailing Zip: Not reported
UST Owner: N
Handle Regulated Hazmat: Not reported
Own Or Operate UST: Not reported
Subject To APSA: Not reported

POSEIDA THERAPEUTICS (Continued) **S119096235**

Generate Haz Waste: N
Treat Haz Waste: N
Generate Medical Waste: Not reported

Waste and Materials:
Record ID: DEH2017-HUPFP-003579
Permit Status: Permit Renewed
Active Permit: Y
Child Record Id: DEH2018-HCHEM-0198700
Trade Secret: N
Hazardous Material Type: Mixture
Last Updated: 2018-11-01T00:54:46.000
Chemical Name: 7424 Microbiocide
Common Name: 7424 Microbiocide
Case Number: Not reported

Record ID: DEH2017-HUPFP-003579
Permit Status: Permit Renewed
Active Permit: Y
Child Record Id: DEH2018-HCHEM-0198701
Trade Secret: N
Hazardous Material Type: Mixture
Last Updated: 2018-11-01T00:54:46.000
Chemical Name: 7911 Algae Management
Common Name: 7911 Algae Management
Case Number: Not reported

Record ID: DEH2017-HUPFP-003579
Permit Status: Permit Renewed
Active Permit: Y
Child Record Id: DEH2018-HCHEM-0198702
Trade Secret: N
Hazardous Material Type: Mixture
Last Updated: 2018-11-01T00:54:46.000
Chemical Name: CT-1400P
Common Name: CT-1400P
Case Number: Not reported

Record ID: DEH2017-HUPFP-003579
Permit Status: Permit Renewed
Active Permit: Y
Child Record Id: DEH2018-HCHEM-0198703
Trade Secret: N
Hazardous Material Type: Mixture
Last Updated: 2018-11-01T00:54:46.000
Chemical Name: Diesel Fuel No. 2
Common Name: Diesel Fuel No. 2
Case Number: 68476-34-6

Record ID: DEH2017-HUPFP-003579
Permit Status: Permit Renewed
Active Permit: Y
Child Record Id: DEH2018-HCHEM-0173275
Trade Secret: N
Hazardous Material Type: Mixture
Last Updated: 2018-09-26T02:35:52.000
Chemical Name: 7424 Microbiocide
Common Name: 7424 Microbiocide

POSEIDA THERAPEUTICS (Continued) **S119096235**

Case Number: Not reported

Record ID: DEH2017-HUPFP-003579
Permit Status: Permit Renewed
Active Permit: Y
Child Record Id: DEH2018-HCHEM-0173276
Trade Secret: N
Hazardous Material Type: Mixture
Last Updated: 2018-09-26T02:35:52.000
Chemical Name: 7911 Algae Management
Common Name: 7911 Algae Management
Case Number: Not reported

Record ID: DEH2017-HUPFP-003579
Permit Status: Permit Renewed
Active Permit: Y
Child Record Id: DEH2018-HCHEM-0173277
Trade Secret: N
Hazardous Material Type: Mixture
Last Updated: 2018-09-26T02:35:52.000
Chemical Name: CT-1400P
Common Name: CT-1400P
Case Number: Not reported

Record ID: DEH2017-HUPFP-003579
Permit Status: Permit Renewed
Active Permit: Y
Child Record Id: DEH2018-HCHEM-0173278
Trade Secret: N
Hazardous Material Type: Mixture
Last Updated: 2018-09-26T02:35:52.000
Chemical Name: Diesel Fuel No. 2
Common Name: Diesel Fuel No. 2
Case Number: 68476-34-6

Record ID: DEH2017-HUPFP-003579
Permit Status: Permit Renewed
Active Permit: Y
Child Record Id: DEH2017-HCHEM-0157456
Trade Secret: N
Hazardous Material Type: Pure
Last Updated: 2017-10-24T01:51:24.000
Chemical Name: Diesel Fuel No. 2
Common Name: Diesel Fuel No. 2
Case Number: 68476-34-6

Record ID: DEH2017-HUPFP-003579
Permit Status: Permit Renewed
Active Permit: Y
Child Record Id: DEH2017-HCHEM-0157457
Trade Secret: N
Hazardous Material Type: Mixture
Last Updated: 2017-10-24T01:51:24.000
Chemical Name: 7424 Microbiocide
Common Name: 7424 Microbiocide
Case Number: Not reported

POSEIDA THERAPEUTICS (Continued) **S119096235**

Record ID: DEH2017-HUPFP-003579
Permit Status: Permit Renewed
Active Permit: Y
Child Record Id: DEH2017-HCHEM-0157458
Trade Secret: N
Hazardous Material Type: Mixture
Last Updated: 2017-10-24T01:51:24.000
Chemical Name: 7911 Algae Management
Common Name: 7911 Algae Management
Case Number: Not reported

Record ID: DEH2017-HUPFP-003579
Permit Status: Permit Renewed
Active Permit: Y
Child Record Id: DEH2017-HCHEM-0157459
Trade Secret: N
Hazardous Material Type: Mixture
Last Updated: 2017-10-24T01:51:24.000
Chemical Name: CT-1400P
Common Name: CT-1400P
Case Number: Not reported

CERS HAZ WASTE:
Name: TOCAGEN, INC. CAMPUS POINT
Address: 4242 CAMPUS POINT CT STE 500
City,State,Zip: SAN DIEGO, CA 92121
Site ID: 434062
CERS ID: 10756396
CERS Description: Hazardous Waste Generator

Name: SIGNAL PHARMACEUTICALS, LLC
Address: 4242 CAMPUS POINT CT STE 300
City,State,Zip: SAN DIEGO, CA 92121
Site ID: 434352
CERS ID: 10755658
CERS Description: Hazardous Waste Generator

Name: HERON THERAPEUTICS INC.
Address: 4242 CAMPUS POINT CT STE 200
City,State,Zip: SAN DIEGO, CA 92121
Site ID: 418787
CERS ID: 10727386
CERS Description: Hazardous Waste Generator

CERS:
Name: 4242 CAMPUS POINT COURT
Address: 4242 CAMPUS POINT CT
City,State,Zip: SAN DIEGO, CA 92121
Site ID: 421060
CERS ID: 10733638
CERS Description: Chemical Storage Facilities

Evaluation:
Eval General Type: Compliance Evaluation Inspection
Eval Date: 09-08-2017
Violations Found: No

POSEIDA THERAPEUTICS (Continued) **S119096235**

Eval Type: Routine done by local agency
Eval Notes: Inspector: Irkhin Anastasiya Inspection ID:5709080
Eval Division: San Diego County Department of Env Health
Eval Program: HMRRP
Eval Source: CERS

Affiliation:
Affiliation Type Desc: Document Preparer
Entity Name: OSI EHS Consultant
Entity Title: Not reported
Affiliation Address: Not reported
Affiliation City: Not reported
Affiliation State: Not reported
Affiliation Country: Not reported
Affiliation Zip: Not reported
Affiliation Phone: Not reported

Affiliation Type Desc: Facility Mailing Address
Entity Name: Mailing Address
Entity Title: Not reported
Affiliation Address: 4242 Campus Point Ct, Suite 100
Affiliation City: San Diego
Affiliation State: CA
Affiliation Country: Not reported
Affiliation Zip: 92121
Affiliation Phone: Not reported

Affiliation Type Desc: Parent Corporation
Entity Name: AP3-SD1 Campus Point, LLC
Entity Title: Not reported
Affiliation Address: Not reported
Affiliation City: Not reported
Affiliation State: Not reported
Affiliation Country: Not reported
Affiliation Zip: Not reported
Affiliation Phone: Not reported

Affiliation Type Desc: Legal Owner
Entity Name: AP3-SD1 Campus Point, LLC
Entity Title: Not reported
Affiliation Address: 4242 Campus Point Ct, Suite 100
Affiliation City: San Diego
Affiliation State: CA
Affiliation Country: United States
Affiliation Zip: 92121
Affiliation Phone: (619) 504-5521

Affiliation Type Desc: Operator
Entity Name: AP3-SD1 Campus Point, LLC
Entity Title: Not reported
Affiliation Address: Not reported
Affiliation City: Not reported
Affiliation State: Not reported
Affiliation Country: Not reported
Affiliation Zip: Not reported
Affiliation Phone: (619) 504-5521

POSEIDA THERAPEUTICS (Continued) **S119096235**

Affiliation Type Desc:	Property Owner
Entity Name:	AP3-SD1 Campus Point, LLC
Entity Title:	Not reported
Affiliation Address:	4242 Campus Point Ct, Suite 100
Affiliation City:	San Diego
Affiliation State:	CA
Affiliation Country:	United States
Affiliation Zip:	92121
Affiliation Phone:	(619) 504-5521

Affiliation Type Desc:	CUPA District
Entity Name:	San Diego County Env Health
Entity Title:	Not reported
Affiliation Address:	PO Box 129261
Affiliation City:	San Diego
Affiliation State:	CA
Affiliation Country:	Not reported
Affiliation Zip:	92112-9261
Affiliation Phone:	(858) 505-6880

Affiliation Type Desc:	Environmental Contact
Entity Name:	Evan Aguayo
Entity Title:	Not reported
Affiliation Address:	4224 Campus Point Ct
Affiliation City:	San Diego
Affiliation State:	CA
Affiliation Country:	Not reported
Affiliation Zip:	92121
Affiliation Phone:	Not reported

Affiliation Type Desc:	Identification Signer
Entity Name:	W. Neil Fox, III
Entity Title:	CEO
Affiliation Address:	Not reported
Affiliation City:	Not reported
Affiliation State:	Not reported
Affiliation Country:	Not reported
Affiliation Zip:	Not reported
Affiliation Phone:	Not reported

Name:	HERON THERAPEUTICS INC.
Address:	4242 CAMPUS POINT CT STE 200
City,State,Zip:	SAN DIEGO, CA 92121
Site ID:	418787
CERS ID:	10727386
CERS Description:	Chemical Storage Facilities

Evaluation:

Eval General Type:	Compliance Evaluation Inspection
Eval Date:	12-19-2017
Violations Found:	No
Eval Type:	Routine done by local agency
Eval Notes:	Inspector: Thai Darren Inspection ID:5690747
Eval Division:	San Diego County Department of Env Health
Eval Program:	HW
Eval Source:	CERS

POSEIDA THERAPEUTICS (Continued) **S119096235**

Eval General Type: Compliance Evaluation Inspection
Eval Date: 12-19-2017
Violations Found: No
Eval Type: Routine done by local agency
Eval Notes: Inspector: Thai Darren Inspection ID:5690747
Eval Division: San Diego County Department of Env Health
Eval Program: HMRRP
Eval Source: CERS

Affiliation:
Affiliation Type Desc: Identification Signer
Entity Name: Cameron Ng
Entity Title: Senior Research Associate I
Affiliation Address: Not reported
Affiliation City: Not reported
Affiliation State: Not reported
Affiliation Country: Not reported
Affiliation Zip: Not reported
Affiliation Phone: Not reported

Affiliation Type Desc: CUPA District
Entity Name: San Diego County Env Health
Entity Title: Not reported
Affiliation Address: PO Box 129261
Affiliation City: San Diego
Affiliation State: CA
Affiliation Country: Not reported
Affiliation Zip: 92112-9261
Affiliation Phone: (858) 505-6880

Affiliation Type Desc: Property Owner
Entity Name: AP3-SDI Campus Point, LLC
Entity Title: Not reported
Affiliation Address: 4242 Campus Point Court Suite 100
Affiliation City: San Diego
Affiliation State: CA
Affiliation Country: United States
Affiliation Zip: 92121
Affiliation Phone: (619) 504-5521

Affiliation Type Desc: Document Preparer
Entity Name: Cameron Ng
Entity Title: Not reported
Affiliation Address: Not reported
Affiliation City: Not reported
Affiliation State: Not reported
Affiliation Country: Not reported
Affiliation Zip: Not reported
Affiliation Phone: Not reported

Affiliation Type Desc: Environmental Contact
Entity Name: Cameron Ng
Entity Title: Not reported
Affiliation Address: 4242 Campus Point Ct Ste 200
Affiliation City: San Diego
Affiliation State: CA
Affiliation Country: Not reported

POSEIDA THERAPEUTICS (Continued) **S119096235**

Affiliation Zip:	92121
Affiliation Phone:	Not reported
Affiliation Type Desc:	Facility Mailing Address
Entity Name:	Mailing Address
Entity Title:	Not reported
Affiliation Address:	4242 Campus Point Court Suite 200
Affiliation City:	San Diego
Affiliation State:	CA
Affiliation Country:	Not reported
Affiliation Zip:	92121
Affiliation Phone:	Not reported
Affiliation Type Desc:	Legal Owner
Entity Name:	Heron Therapeutics
Entity Title:	Not reported
Affiliation Address:	4242 Campus Point Ct Ste 200
Affiliation City:	San Diego
Affiliation State:	CA
Affiliation Country:	United States
Affiliation Zip:	92121
Affiliation Phone:	(858) 251-4400
Affiliation Type Desc:	Operator
Entity Name:	Heron Therapeutics Inc.
Entity Title:	Not reported
Affiliation Address:	Not reported
Affiliation City:	Not reported
Affiliation State:	Not reported
Affiliation Country:	Not reported
Affiliation Zip:	Not reported
Affiliation Phone:	(858) 251-4400
Affiliation Type Desc:	Parent Corporation
Entity Name:	Heron Therapeutics Inc.
Entity Title:	Not reported
Affiliation Address:	Not reported
Affiliation City:	Not reported
Affiliation State:	Not reported
Affiliation Country:	Not reported
Affiliation Zip:	Not reported
Affiliation Phone:	Not reported

Name:	TOCAGEN, INC. CAMPUS POINT
Address:	4242 CAMPUS POINT CT STE 500
City,State,Zip:	SAN DIEGO, CA 92121
Site ID:	434062
CERS ID:	10756396
CERS Description:	Chemical Storage Facilities

Evaluation:

Eval General Type:	Compliance Evaluation Inspection
Eval Date:	08-08-2018
Violations Found:	No
Eval Type:	Routine done by local agency
Eval Notes:	Inspector: Thai Darren Inspection ID:5922488
Eval Division:	San Diego County Department of Env Health

POSEIDA THERAPEUTICS (Continued) **S119096235**

Eval Program: HW
Eval Source: CERS

Eval General Type: Compliance Evaluation Inspection
Eval Date: 08-08-2018
Violations Found: No
Eval Type: Routine done by local agency
Eval Notes: Inspector: Thai Darren Inspection ID:5922488
Eval Division: San Diego County Department of Env Health
Eval Program: HMRRP
Eval Source: CERS

Affiliation:
Affiliation Type Desc: CUPA District
Entity Name: San Diego County Env Health
Entity Title: Not reported
Affiliation Address: PO Box 129261
Affiliation City: San Diego
Affiliation State: CA
Affiliation Country: Not reported
Affiliation Zip: 92112-9261
Affiliation Phone: (858) 505-6880

Affiliation Type Desc: Identification Signer
Entity Name: Eric Chiu
Entity Title: Supervisor, Lab Services
Affiliation Address: Not reported
Affiliation City: Not reported
Affiliation State: Not reported
Affiliation Country: Not reported
Affiliation Zip: Not reported
Affiliation Phone: Not reported

Affiliation Type Desc: Legal Owner
Entity Name: TOCAGEN, INC.
Entity Title: Not reported
Affiliation Address: 4242 Campus Point Ct Ste 500
Affiliation City: San Diego
Affiliation State: CA
Affiliation Country: United States
Affiliation Zip: 92121
Affiliation Phone: (858) 412-8400

Affiliation Type Desc: Document Preparer
Entity Name: Eric Chiu
Entity Title: Not reported
Affiliation Address: Not reported
Affiliation City: Not reported
Affiliation State: Not reported
Affiliation Country: Not reported
Affiliation Zip: Not reported
Affiliation Phone: Not reported

Affiliation Type Desc: Environmental Contact
Entity Name: CARLOS IBANEZ
Entity Title: Not reported
Affiliation Address: 4242 Campus Point Ct Ste 500

POSEIDA THERAPEUTICS (Continued) **S119096235**

Affiliation City:	San Diego
Affiliation State:	CA
Affiliation Country:	Not reported
Affiliation Zip:	92121
Affiliation Phone:	Not reported
Affiliation Type Desc:	Facility Mailing Address
Entity Name:	Mailing Address
Entity Title:	Not reported
Affiliation Address:	4242 Campus Point Ct Ste 500
Affiliation City:	San Diego
Affiliation State:	CA
Affiliation Country:	Not reported
Affiliation Zip:	92121
Affiliation Phone:	Not reported
Affiliation Type Desc:	Operator
Entity Name:	TOCAGEN, INC.
Entity Title:	Not reported
Affiliation Address:	Not reported
Affiliation City:	Not reported
Affiliation State:	Not reported
Affiliation Country:	Not reported
Affiliation Zip:	Not reported
Affiliation Phone:	(858) 412-8400
Affiliation Type Desc:	Parent Corporation
Entity Name:	Tocagen Inc.
Entity Title:	Not reported
Affiliation Address:	Not reported
Affiliation City:	Not reported
Affiliation State:	Not reported
Affiliation Country:	Not reported
Affiliation Zip:	Not reported
Affiliation Phone:	Not reported
Affiliation Type Desc:	Property Owner
Entity Name:	Phase 3 Real Estate Partners
Entity Title:	Not reported
Affiliation Address:	4380 La Jolla Village Drive, Suite 230
Affiliation City:	San Diego
Affiliation State:	CA
Affiliation Country:	United States
Affiliation Zip:	92122
Affiliation Phone:	(858) 546-0888

Name:	SIGNAL PHARMACEUTICALS, LLC
Address:	4242 CAMPUS POINT CT STE 300
City,State,Zip:	SAN DIEGO, CA 92121
Site ID:	434352
CERS ID:	10755658
CERS Description:	Chemical Storage Facilities

Evaluation:

Eval General Type:	Compliance Evaluation Inspection
Eval Date:	07-31-2018
Violations Found:	No

POSEIDA THERAPEUTICS (Continued) **S119096235**

Eval Type: Routine done by local agency
Eval Notes: Inspector: Thai Darren Inspection ID:5931521
Eval Division: San Diego County Department of Env Health
Eval Program: HW
Eval Source: CERS

Eval General Type: Compliance Evaluation Inspection
Eval Date: 07-31-2018
Violations Found: No
Eval Type: Routine done by local agency
Eval Notes: Inspector: Thai Darren Inspection ID:5931521
Eval Division: San Diego County Department of Env Health
Eval Program: HMRRP
Eval Source: CERS

Affiliation:
Affiliation Type Desc: Identification Signer
Entity Name: Paul Ryan
Entity Title: Associate Director, EHS
Affiliation Address: Not reported
Affiliation City: Not reported
Affiliation State: Not reported
Affiliation Country: Not reported
Affiliation Zip: Not reported
Affiliation Phone: Not reported

Affiliation Type Desc: Document Preparer
Entity Name: Paul Ryan
Entity Title: Not reported
Affiliation Address: Not reported
Affiliation City: Not reported
Affiliation State: Not reported
Affiliation Country: Not reported
Affiliation Zip: Not reported
Affiliation Phone: Not reported

Affiliation Type Desc: Environmental Contact
Entity Name: Paul Ryan
Entity Title: Not reported
Affiliation Address: 10300 Campus Point Drive, Suite 100
Affiliation City: San Diego
Affiliation State: CA
Affiliation Country: Not reported
Affiliation Zip: 92121
Affiliation Phone: Not reported

Affiliation Type Desc: Legal Owner
Entity Name: CELGENE CORPORATION
Entity Title: Not reported
Affiliation Address: 86 Morris Avenue
Affiliation City: Summit
Affiliation State: NJ
Affiliation Country: United States
Affiliation Zip: 07901
Affiliation Phone: (908) 673-9000

Affiliation Type Desc: Property Owner

POSEIDA THERAPEUTICS (Continued) **S119096235**

Entity Name:	AP3-SD1 Campus Point LLC
Entity Title:	Not reported
Affiliation Address:	4380 La Jolla Village Drive, Suite 230
Affiliation City:	San Diego
Affiliation State:	CA
Affiliation Country:	United States
Affiliation Zip:	92121
Affiliation Phone:	(619) 504-5521
Affiliation Type Desc:	CUPA District
Entity Name:	San Diego County Env Health
Entity Title:	Not reported
Affiliation Address:	PO Box 129261
Affiliation City:	San Diego
Affiliation State:	CA
Affiliation Country:	Not reported
Affiliation Zip:	92112-9261
Affiliation Phone:	(858) 505-6880
Affiliation Type Desc:	Facility Mailing Address
Entity Name:	Mailing Address
Entity Title:	Not reported
Affiliation Address:	10300 Campus Point Drive, Suite 100
Affiliation City:	San Diego
Affiliation State:	CA
Affiliation Country:	Not reported
Affiliation Zip:	92121
Affiliation Phone:	Not reported
Affiliation Type Desc:	Operator
Entity Name:	Signal Pharmaceuticals LLC
Entity Title:	Not reported
Affiliation Address:	Not reported
Affiliation City:	Not reported
Affiliation State:	Not reported
Affiliation Country:	Not reported
Affiliation Zip:	Not reported
Affiliation Phone:	(858) 795-4762
Affiliation Type Desc:	Parent Corporation
Entity Name:	CELGENE CORPORATION
Entity Title:	Not reported
Affiliation Address:	Not reported
Affiliation City:	Not reported
Affiliation State:	Not reported
Affiliation Country:	Not reported
Affiliation Zip:	Not reported
Affiliation Phone:	Not reported

A44 **SCIENCE APPLICATIONS INTERNATI** **CA HAZNET** **S123765487**
Target **4161 CAMPUS POINT COURT** **N/A**
Property **SAN DIEGO, CA 92121**

Site 44 of 77 in cluster A

Actual: **339 ft.**

HAZNET:

Name:	SCIENCE APPLICATIONS INTERNATI
Address:	4161 CAMPUS POINT COURT
City,State,Zip:	SAN DIEGO, CA 921210000
Year:	1990
GEPAID:	CAL000030131
Contact:	--
Telephone:	--
Mailing Name:	Not reported
Mailing Address:	10260 CAMPUS POINT DR # 1-C
Mailing City,St,Zip:	SAN DIEGO, CA 921210000
Gen County:	San Diego
TSD EPA ID:	NVT330010000
TSD County:	99
Tons:	1
CA Waste Code:	611-Contaminated soil from site clean-up
Method:	-
Facility County:	San Diego

A45 **CENTER FOR ADV LABORATORY MEDICINE(UCSH HEALTH SYS** **RCRA NonGen / NLR** **1024831728**
Target **10300 CAMPUS POINT DR** **CAL000369025**
Property **SAN DIEGO, CA 92121**

Site 45 of 77 in cluster A

Actual: **339 ft.**

RCRA NonGen / NLR:

Date form received by agency:	11/17/2011
Facility name:	CENTER FOR ADV LABORATORY MEDICINE(UCSH HEALTH SYS)
Facility address:	10300 CAMPUS POINT DR SAN DIEGO, CA 92121
EPA ID:	CAL000369025
Mailing address:	9500 GILMAN DR M/S 0958 LA JOLLA, CA 92093
Contact:	RICHARD SNOW
Contact address:	RICHARD SNOW 9500 GILMAN DR. LA JOLLA, CA 92093
Contact country:	Not reported
Contact telephone:	858-534-9984
Contact email:	RSNOW@UCSD.EDU
EPA Region:	09
Classification:	Non-Generator
Description:	Handler: Non-Generators do not presently generate hazardous waste

Owner/Operator Summary:

Owner/operator name:	UNIVERSITY OF CALIF REGENTS
Owner/operator address:	1111 FRANKLIN ST FL 10 OAKLAND, CA 94607
Owner/operator country:	Not reported
Owner/operator telephone:	510-987-9832
Owner/operator email:	Not reported
Owner/operator fax:	Not reported
Owner/operator extension:	Not reported

CENTER FOR ADV LABORATORY MEDICINE(UCSH HEALTH SYS) (Continued) **1024831728**

Legal status: Other
Owner/Operator Type: Owner
Owner/Op start date: Not reported
Owner/Op end date: Not reported

Owner/operator name: RICHARD SNOW
Owner/operator address: RICHARD SNOW 9500 GILMAN DR.
LA JOLLA, CA 92093
Owner/operator country: Not reported
Owner/operator telephone: 858-534-9984
Owner/operator email: Not reported
Owner/operator fax: Not reported
Owner/operator extension: Not reported
Legal status: Other
Owner/Operator Type: Operator
Owner/Op start date: Not reported
Owner/Op end date: Not reported

Handler Activities Summary:
U.S. importer of hazardous waste: No
Mixed waste (haz. and radioactive): No
Recycler of hazardous waste: No
Transporter of hazardous waste: Yes
Treater, storer or disposer of HW: No
Underground injection activity: No
On-site burner exemption: No
Furnace exemption: No
Used oil fuel burner: No
Used oil processor: No
User oil refiner: No
Used oil fuel marketer to burner: No
Used oil Specification marketer: No
Used oil transfer facility: No
Used oil transporter: No

Violation Status: No violations found

A46 **SIGNAL PHARMACEUTICALS, LLC** **CA AST** **A100424520**
Target **10300 CAMPUS POINT DR STE 100** **N/A**
Property **SAN DIEGO, CA 92121**

Site 46 of 77 in cluster A

Actual:
339 ft.

AST:
Name: SIGNAL PHARMACEUTICALS, LLC
Address: 10300 CAMPUS POINT DR STE 100
City/Zip: SAN DIEGO,92121
Certified Unified Program Agencies: Not reported
Owner: Celgene Corp
Total Gallons: Not reported
CERSID: 10389766
Facility ID: 37-000-216482
Business Name: SIGNAL PHARMACEUTICALS, LLC
Phone: (858) 558-7500
Fax: Not reported
Mailing Address: 10300 Campus Point Drive; Suite 100
Mailing Address City: San Diego
Mailing Address State: CA

SIGNAL PHARMACEUTICALS, LLC (Continued) **A100424520**

Mailing Address Zip Code:	92121
Operator Name:	Signal Pharmaceuticals, LLC
Operator Phone:	858-795-4762
Owner Phone:	908-673-9000
Owner Mail Address:	86 Morris Ave
Owner State:	NJ
Owner Zip Code:	7901
Owner Country:	United States
Property Owner Name:	Alexandria Real Estate Equities
Property Owner Phone:	(858) 761-6797
Property Owner Mailing Address:	4660 La Jolla Village Drive, Suite 725
Property Owner City:	San Diego
Property Owner Stat :	CA
Property Owner Zip Code:	92122
Property Owner Country:	United States
EPAID:	CAR000235952

A47 **COVANCE GAITH MARKET ACCESS SERVICES** **CA HAZNET** **S118205915**
Target **10300 CAMPUS POINT DR** **N/A**
Property **SAN DIEGO, CA 92121**

Site 47 of 77 in cluster A

Actual: **339 ft.**

HAZNET:

Name:	COVANCE GAITH MARKET ACCESS SERVICES
Address:	10300 CAMPUS POINT DR
City,State,Zip:	SAN DIEGO, CA 921211504
Year:	2014
GEPAID:	CAC002765689
Contact:	BRENT ORSBORN
Telephone:	8583522455
Mailing Name:	Not reported
Mailing Address:	PO BOX 4050
Mailing City,St,Zip:	DANVILLE, IL 61834
Gen County:	San Diego
TSD EPA ID:	CAD044429835
TSD County:	Los Angeles
Tons:	0.1
CA Waste Code:	133-Aqueous solution with total organic residues 10 percent or more
Method:	H141-Storage, Bulking, And/Or Transfer Off Site--No Treatment/Reovery (H010-H129) Or (H131-H135)
Facility County:	San Diego

A48 **SIGNAL PHARMACEUTICALS LLC** **RCRA-SQG** **1024876796**
Target **4242 CAMPUS POINT COURT STE 300** **CAR000282491**
Property **SAN DIEGO, CA 92121**

Site 48 of 77 in cluster A

Actual: **339 ft.**

RCRA-SQG:

Date form received by agency:	04/09/2018
Facility name:	SIGNAL PHARMACEUTICALS LLC
Facility address:	4242 CAMPUS POINT COURT STE 300 SAN DIEGO, CA 92121
EPA ID:	CAR000282491
Mailing address:	CAMPUS POINT COURT STE 300

SIGNAL PHARMACEUTICALS LLC (Continued) **1024876796**

SAN DIEGO, CA 92121
Contact: PAUL L RYAN
Contact address: CAMPUS POINT DR STE 100
SAN DIEGO, CA 92121
Contact country: US
Contact telephone: 858-795-4762
Contact email: PRYAN@CELGENE.COM
EPA Region: 09
Classification: Small Small Quantity Generator
Description: Handler: generates more than 100 and less than 1000 kg of hazardous waste during any calendar month and accumulates less than 6000 kg of hazardous waste at any time; or generates 100 kg or less of hazardous waste during any calendar month, and accumulates more than 1000 kg of hazardous waste at any time

Owner/Operator Summary:
Owner/operator name: AP3-SD1 CAMPUS POINT
Owner/operator address: LA JOLLA VILLAGE DR STE 230
SAN DIEGO, CA 92121
Owner/operator country: US
Owner/operator telephone: 619-504-5521
Owner/operator email: WILSON@P3RE.COM
Owner/operator fax: Not reported
Owner/operator extension: Not reported
Legal status: Private
Owner/Operator Type: Owner
Owner/Op start date: 04/21/2015
Owner/Op end date: Not reported

Owner/operator name: SIGNAL PHARMACEUTICALS LLC
Owner/operator address: CAMPUS POINT COURT STE 300
SAN DIEGO, CA 92121
Owner/operator country: US
Owner/operator telephone: 858-795-4762
Owner/operator email: PRYAN@CELGENE.COM
Owner/operator fax: 858-882-5449
Owner/operator extension: Not reported
Legal status: Private
Owner/Operator Type: Operator
Owner/Op start date: 04/01/2018
Owner/Op end date: Not reported

Handler Activities Summary:
U.S. importer of hazardous waste: No
Mixed waste (haz. and radioactive): No
Recycler of hazardous waste: No
Transporter of hazardous waste: No
Treater, storer or disposer of HW: No
Underground injection activity: No
On-site burner exemption: No
Furnace exemption: No
Used oil fuel burner: No
Used oil processor: No
User oil refiner: No
Used oil fuel marketer to burner: No
Used oil Specification marketer: No

SIGNAL PHARMACEUTICALS LLC (Continued) **1024876796**

Used oil transfer facility: No
Used oil transporter: No

Hazardous Waste Summary:

. Waste code: 212
. Waste name: Oxygenated solvents (acetone, butanol, ethyl acetate, etc.)

. Waste code: 311
. Waste name: Pharmaceutical waste

. Waste code: 551
. Waste name: Laboratory waste chemicals

. Waste code: D001
. Waste name: IGNITABLE WASTE

. Waste code: F003
. Waste name: THE FOLLOWING SPENT NONHALOGENATED SOLVENTS: XYLENE, ACETONE, ETHYL ACETATE, ETHYL BENZENE, ETHYL ETHER, METHYL ISOBUTYL KETONE, N-BUTYL ALCOHOL, CYCLOHEXANONE, AND METHANOL; ALL SPENT SOLVENT MIXTURES/BLENDS CONTAINING, BEFORE USE, ONLY THE ABOVE SPENT NONHALOGENATED SOLVENTS; AND ALL SPENT SOLVENT MIXTURES/BLENDS CONTAINING, BEFORE USE, ONE OR MORE OF THE ABOVE NONHALOGENATED SOLVENTS, AND A TOTAL OF TEN PERCENT OR MORE (BY VOLUME) OF ONE OR MORE OF THOSE SOLVENTS LISTED IN F001, F002, F004, AND F005; AND STILL BOTTOMS FROM THE RECOVERY OF THESE SPENT SOLVENTS AND SPENT SOLVENT MIXTURES.

Violation Status: No violations found

A49 **CA CHMIRS** **S105669537**
Target Property **10300 CAMPUS POINTE DR**
SAN DIEGO, CA 92121 **N/A**

Site 49 of 77 in cluster A

Actual: 339 ft.

CHMIRS:

Name:	Not reported
Address:	10300 CAMPUS POINTE DR
City,State,Zip:	SAN DIEGO, CA 92121
OES Incident Number:	0-0134
OES notification:	01/11/2000
OES Date:	Not reported
OES Time:	Not reported
Date Completed:	**Not reported**
Property Use:	Not reported
Agency Id Number:	Not reported
Agency Incident Number:	Not reported
Time Notified:	Not reported
Time Completed:	Not reported
Surrounding Area:	Not reported
Estimated Temperature:	Not reported
Property Management:	Not reported
More Than Two Substances Involved?:	Not reported
Resp Agncy Personel # Of Decontaminated:	Not reported
Responding Agency Personel # Of Injuries:	Not reported
Responding Agency Personel # Of Fatalities:	Not reported

(Continued) **S105669537**

Others Number Of Decontaminated:	Not reported
Others Number Of Injuries:	Not reported
Others Number Of Fatalities:	Not reported
Vehicle Make/year:	Not reported
Vehicle License Number:	Not reported
Vehicle State:	Not reported
Vehicle Id Number:	Not reported
CA DOT PUC/ICC Number:	Not reported
Company Name:	Not reported
Reporting Officer Name/ID:	Not reported
Report Date:	Not reported
Facility Telephone:	Not reported
Waterway Involved:	Yes
Waterway:	Roselle Stream
Spill Site:	Not reported
Cleanup By:	Contractor
Containment:	Not reported
What Happened:	Not reported
Type:	Not reported
Measure:	Not reported
Other:	Not reported
Date/Time:	Not reported
Year:	2000
Agency:	QualComm
Incident Date:	1/7/200012:00:00 AM
Admin Agency:	San Diego County Health Services Dept.
Amount:	Not reported
Contained:	Yes
Site Type:	Merchant/Business
E Date:	Not reported
Substance:	Unknown
Gallons:	unk
Unknown:	0
Substance #2:	Not reported
Substance #3:	Not reported
Evacuations:	0
Number of Injuries:	0
Number of Fatalities:	0
#1 Pipeline:	Not reported
#2 Pipeline:	Not reported
#3 Pipeline:	Not reported
#1 Vessel >= 300 Tons:	Not reported
#2 Vessel >= 300 Tons:	Not reported
#3 Vessel >= 300 Tons:	Not reported
Evacs:	Not reported
Injuries:	Not reported
Fatals:	Not reported
Comments:	Not reported
Description:	Suspected residue from washing the roof of building. Sprinkler test added to material. Private citizen reported seeing it to City Storm Water Authority which reported it to QualComm.

A50 **SAIC** **FINDS** **1015878121**
Target **4161 CAMPUS POINT COURT** **ECHO** **N/A**
Property **SAN DIEGO, CA 92121**

Site 50 of 77 in cluster A

Actual:
339 ft.

FINDS:

Registry ID: 110046229728

Environmental Interest/Information System
RCRAInfo is a national information system that supports the Resource Conservation and Recovery Act (RCRA) program through the tracking of events and activities related to facilities that generate, transport, and treat, store, or dispose of hazardous waste. RCRAInfo allows RCRA program staff to track the notification, permit, compliance, and corrective action activities required under RCRA.

STATE MASTER

HAZARDOUS WASTE BIENNIAL REPORTER

Click this hyperlink while viewing on your computer to access additional FINDS: detail in the EDR Site Report.

ECHO:

Envid:	1015878121
Registry ID:	110046229728
DFR URL:	http://echo.epa.gov/detailed-facility-report?fid=110046229728

A51 **KYOCERA WIRELESS CORP** **CA HAZNET** **S113088226**
Target **10300 CAMPUS POINT DR** **N/A**
Property **SAN DIEGO, CA 92121**

Site 51 of 77 in cluster A

Actual:
339 ft.

HAZNET:

Name:	KYOCERA WIRELESS CORP
Address:	10300 CAMPUS POINT DR
City,State,Zip:	SAN DIEGO, CA 921211582
Year:	2000
GEPAID:	CAL000168147
Contact:	JIM O'BRIEN/ SR H/E ENGNR
Telephone:	6196573082
Mailing Name:	Not reported
Mailing Address:	10300 CAMPUS POINT DR
Mailing City,St,Zip:	SAN DIEGO, CA 921211582
Gen County:	San Diego
TSD EPA ID:	CAD050806850
TSD County:	Los Angeles
Tons:	0.6625
CA Waste Code:	352-Other organic solids
Method:	H01-Transfer Station
Facility County:	San Diego

Name:	KYOCERA WIRELESS CORP
Address:	10300 CAMPUS POINT DR
City,State,Zip:	SAN DIEGO, CA 921211582

KYOCERA WIRELESS CORP (Continued) **S113088226**

Year: 2000
GEPAID: CAL000168147
Contact: JIM O'BRIEN/ SR H/E ENGNR
Telephone: 6196573082
Mailing Name: Not reported
Mailing Address: 10300 CAMPUS POINT DR
Mailing City,St,Zip: SAN DIEGO, CA 921211582
Gen County: San Diego
TSD EPA ID: CAD050806850
TSD County: Los Angeles
Tons: 0.075
CA Waste Code: 343-Unspecified organic liquid mixture
Method: H01-Transfer Station
Facility County: San Diego

Name: KYOCERA WIRELESS CORP
Address: 10300 CAMPUS POINT DR
City,State,Zip: SAN DIEGO, CA 921211582
Year: 2000
GEPAID: CAL000168147
Contact: JIM O'BRIEN/ SR H/E ENGNR
Telephone: 6196573082
Mailing Name: Not reported
Mailing Address: 10300 CAMPUS POINT DR
Mailing City,St,Zip: SAN DIEGO, CA 921211582
Gen County: San Diego
TSD EPA ID: CAD050806850
TSD County: Los Angeles
Tons: 0.14
CA Waste Code: 331-Off-specification, aged or surplus organics
Method: H01-Transfer Station
Facility County: San Diego

Name: KYOCERA WIRELESS CORP
Address: 10300 CAMPUS POINT DR
City,State,Zip: SAN DIEGO, CA 921211582
Year: 2000
GEPAID: CAL000168147
Contact: JIM O'BRIEN/ SR H/E ENGNR
Telephone: 6196573082
Mailing Name: Not reported
Mailing Address: 10300 CAMPUS POINT DR
Mailing City,St,Zip: SAN DIEGO, CA 921211582
Gen County: San Diego
TSD EPA ID: CAD050806850
TSD County: Los Angeles
Tons: 0.05
CA Waste Code: 291-Latex waste
Method: H01-Transfer Station
Facility County: San Diego

Name: KYOCERA WIRELESS CORP
Address: 10300 CAMPUS POINT DR
City,State,Zip: SAN DIEGO, CA 921211582
Year: 2000
GEPAID: CAL000168147
Contact: JIM O'BRIEN/ SR H/E ENGNR

KYOCERA WIRELESS CORP (Continued) **S113088226**

Telephone:	6196573082
Mailing Name:	Not reported
Mailing Address:	10300 CAMPUS POINT DR
Mailing City,St,Zip:	SAN DIEGO, CA 921211582
Gen County:	San Diego
TSD EPA ID:	CAD050806850
TSD County:	Los Angeles
Tons:	0.0225
CA Waste Code:	512-Other empty containers 30 gallons or more
Method:	H01-Transfer Station
Facility County:	San Diego

Click this hyperlink while viewing on your computer to access
32 additional CA_HAZNET: record(s) in the EDR Site Report.

A52 **NET PACIFIC INC** **CA San Diego Co. HMMD** **S106063052**
Target **4224 CAMPUS POINT CT** **N/A**
Property **SAN DIEGO, CA 92121**

Site 52 of 77 in cluster A

Actual:
339 ft.

HMMD SAN DIEGO:

Name:	NET PACIFIC INC
Address:	4224 CAMPUS POINT CT
City,State,Zip:	SAN DIEGO, CA 92121
Permit Number:	129773
Business Type:	6HK66
EPA Id Number:	CAD982514085
APN:	343-230-25-00
Last HMMD Inspection:	02/04/1993
Facility Telephone:	858-625-0398
Permit Status:	INAC
Permit Expiration:	02/04/1993
Date Last Updated:	11/02/2012
Facility Owner:	NET PACIFIC
Facility Mailing Address:	850 W BARTLETT RD
Facility Mailing City:	BARTLETT
Facility Mailing State:	IL
Facility Mailing Zip:	60103-4400
UST Owner:	Not reported
Handle Regulated Hazmat:	Not reported
Own Or Operate UST:	Not reported
Subject To APSA:	Not reported
Generate Haz Waste:	Y
Treat Haz Waste:	Not reported
Generate Medical Waste:	Not reported

A53 **CAMPUS POINT** **CA CIWQS** **S120709318**
Target **10300 CAMPUS POINT DRIVE** **N/A**
Property **SAN DIEGO, CA 92121**

Site 53 of 77 in cluster A

Actual:
339 ft.

CIWQS:

Name:	CAMPUS POINT
Address:	10300 CAMPUS POINT DRIVE
City,State,Zip:	SAN DIEGO, CA 92121
Agency:	ARE SD Region No 28 LLC
Agency Address:	4660 La Jolla Village Drive Ste 725, San Diego, CA 92122
Place/Project Type:	Construction - Commercial, Reconstruction
SIC/NAICS:	Not reported
Region:	9
Program:	CONSTW
Regulatory Measure Status:	Terminated
Regulatory Measure Type:	Storm water construction
Order Number:	2009-0009-DWQ
WDID:	9 37C362750
NPDES Number:	CAS000002
Adoption Date:	Not reported
Effective Date:	01/05/2012
Termination Date:	06/10/2013
Expiration/Review Date:	Not reported
Design Flow:	Not reported
Major/Minor:	Not reported
Complexity:	Not reported
TTWQ:	Not reported
Enforcement Actions within 5 years:	0
Violations within 5 years:	0
Latitude:	32.89286
Longitude:	-117.22341

Name:	CAMPUS POINT BLVD IMPROVEMENTS
Address:	10300 CAMPUS POINT DRIVE
City,State,Zip:	SAN DIEGO, CA 92121
Agency:	Alexandria Real Estate Equities
Agency Address:	10996 Torreyana Road suite 250, La Jolla, CA 92121
Place/Project Type:	Construction - Transportation
SIC/NAICS:	Not reported
Region:	9
Program:	CONSTW
Regulatory Measure Status:	Terminated
Regulatory Measure Type:	Storm water construction
Order Number:	2009-0009-DWQ
WDID:	9 37C379932
NPDES Number:	CAS000002
Adoption Date:	Not reported
Effective Date:	05/24/2017
Termination Date:	08/23/2018
Expiration/Review Date:	Not reported
Design Flow:	Not reported
Major/Minor:	Not reported
Complexity:	Not reported
TTWQ:	Not reported
Enforcement Actions within 5 years:	0
Violations within 5 years:	0
Latitude:	32.889787

CAMPUS POINT (Continued) **S120709318**

Longitude: -117.222328

A54 **QUALCOMM INC** **CA HAZNET** **S112959511**
Target **10300 CAMPUS POINT DR** **N/A**
Property **SAN DIEGO, CA 92121**

Site 54 of 77 in cluster A

Actual:
339 ft.

HAZNET:

Name:	QUALCOMM INC
Address:	10300 CAMPUS POINT DR
City,State,Zip:	SAN DIEGO, CA 921211511
Year:	2007
GEPAID:	CAC002613558
Contact:	ANITA GREEN
Telephone:	8584584058
Mailing Name:	Not reported
Mailing Address:	5775 MOREHOUSE DR
Mailing City,St,Zip:	SAN DIEGO, CA 92121
Gen County:	San Diego
TSD EPA ID:	CAD028409019
TSD County:	Los Angeles
Tons:	0.04
CA Waste Code:	214-Unspecified solvent mixture
Method:	H141-Storage, Bulking, And/Or Transfer Off Site--No Treatment/Reovery (H010-H129) Or (H131-H135)
Facility County:	San Diego

Name:	QUALCOMM INC
Address:	10300 CAMPUS POINT DR
City,State,Zip:	SAN DIEGO, CA 921211511
Year:	2007
GEPAID:	CAC002613558
Contact:	ANITA GREEN
Telephone:	8584584058
Mailing Name:	Not reported
Mailing Address:	5775 MOREHOUSE DR
Mailing City,St,Zip:	SAN DIEGO, CA 92121
Gen County:	San Diego
TSD EPA ID:	CAD028409019
TSD County:	Los Angeles
Tons:	0.8
CA Waste Code:	214-Unspecified solvent mixture
Method:	H061-Fuel Blending Prior To Energy Recovery At Another Site
Facility County:	San Diego

Name:	QUALCOMM INC
Address:	10300 CAMPUS POINT DR
City,State,Zip:	SAN DIEGO, CA 921211511
Year:	2007
GEPAID:	CAC002613558
Contact:	ANITA GREEN
Telephone:	8584584058
Mailing Name:	Not reported
Mailing Address:	5775 MOREHOUSE DR
Mailing City,St,Zip:	SAN DIEGO, CA 92121
Gen County:	San Diego
TSD EPA ID:	CAD028409019

QUALCOMM INC (Continued) **S112959511**

TSD County: Los Angeles
Tons: 0.125
CA Waste Code: 223-Unspecified oil-containing waste
Method: H141-Storage, Bulking, And/Or Transfer Off Site--No Treatment/Reovery (H010-H129) Or (H131-H135)
Facility County: San Diego

Name: QUALCOMM INC
Address: 10300 CAMPUS POINT DR
City,State,Zip: SAN DIEGO, CA 921211511
Year: 2007
GEPAID: CAC002613558
Contact: ANITA GREEN
Telephone: 8584584058
Mailing Name: Not reported
Mailing Address: 5775 MOREHOUSE DR
Mailing City,St,Zip: SAN DIEGO, CA 92121
Gen County: San Diego
TSD EPA ID: CAD028409019
TSD County: Los Angeles
Tons: 0.021
CA Waste Code: 135-Unspecified aqueous solution
Method: H141-Storage, Bulking, And/Or Transfer Off Site--No Treatment/Reovery (H010-H129) Or (H131-H135)
Facility County: San Diego

A55 **POSEIDA THERAPEUTICS INC.** **RCRA-CESQG** **1019322782**
Target **4242 CAMPUS POINT CT 7TH FLR** **CAR000264986**
Property **SAN DIEGO, CA 92121**

Site 55 of 77 in cluster A

Actual: **339 ft.**

RCRA-CESQG:
Date form received by agency: 06/16/2016
Facility name: POSEIDA THERAPEUTICS INC.
Facility address: 4242 CAMPUS POINT CT 7TH FLR
SAN DIEGO, CA 92121
EPA ID: CAR000264986
Mailing address: CAMPUS POINT CT 7TH FLR
SAN DIEGO, CA 92121
Contact: SRINIVAS RENGARAJAN
Contact address: CAMPUS POINT CT 7TH FLR
SAN DIEGO, CA 92121
Contact country: US
Contact telephone: 858-779-3100
Contact email: SRENGARAJAN@POSEIDA.COM
EPA Region: 09
Classification: Conditionally Exempt Small Quantity Generator
Description: Handler: generates 100 kg or less of hazardous waste per calendar month, and accumulates 1000 kg or less of hazardous waste at any time; or generates 1 kg or less of acutely hazardous waste per calendar month, and accumulates at any time: 1 kg or less of acutely hazardous waste; or 100 kg or less of any residue or contaminated soil, waste or other debris resulting from the cleanup of a spill, into or on any land or water, of acutely hazardous waste; or generates 100 kg or less of any residue or contaminated soil, waste or other debris resulting from the cleanup of a spill, into or on any land or water, of acutely hazardous waste during any calendar month, and accumulates at any

POSEIDA THERAPEUTICS INC. (Continued) **1019322782**

time: 1 kg or less of acutely hazardous waste; or 100 kg or less of any residue or contaminated soil, waste or other debris resulting from the cleanup of a spill, into or on any land or water, of acutely hazardous waste

Owner/Operator Summary:

Owner/operator name:	AP3-SD1 CAMPUS POINT, LLC
Owner/operator address:	PO BOX #927729
	SAN DEIGO, CA 92192
Owner/operator country:	US
Owner/operator telephone:	858-546-0888
Owner/operator email:	Not reported
Owner/operator fax:	Not reported
Owner/operator extension:	Not reported
Legal status:	Private
Owner/Operator Type:	Owner
Owner/Op start date:	04/21/2015
Owner/Op end date:	Not reported

Owner/operator name:	POSEIDA THERAPEUTICS INC.
Owner/operator address:	Not reported
	Not reported
Owner/operator country:	US
Owner/operator telephone:	Not reported
Owner/operator email:	Not reported
Owner/operator fax:	Not reported
Owner/operator extension:	Not reported
Legal status:	Private
Owner/Operator Type:	Operator
Owner/Op start date:	06/15/2016
Owner/Op end date:	Not reported

Handler Activities Summary:

U.S. importer of hazardous waste:	No
Mixed waste (haz. and radioactive):	No
Recycler of hazardous waste:	No
Transporter of hazardous waste:	No
Treater, storer or disposer of HW:	No
Underground injection activity:	No
On-site burner exemption:	No
Furnace exemption:	No
Used oil fuel burner:	No
Used oil processor:	No
User oil refiner:	No
Used oil fuel marketer to burner:	No
Used oil Specification marketer:	No
Used oil transfer facility:	No
Used oil transporter:	No

Hazardous Waste Summary:

. Waste code:	352
. Waste name:	Other organic solids

. Waste code:	551
. Waste name:	Laboratory waste chemicals

POSEIDA THERAPEUTICS INC. (Continued) **1019322782**

. Waste code: D001
. Waste name: IGNITABLE WASTE

Violation Status: No violations found

A56 **CENTER FOR ADV LABORATORY MEDICINE(UCSH HEALTH SYS** **FINDS** **1024692261**
Target **10300 CAMPUS POINT DR** **ECHO** **N/A**
Property **SAN DIEGO, CA 92121**

Site 56 of 77 in cluster A

Actual:
339 ft.

FINDS:

Registry ID: 110070480655

Environmental Interest/Information System
RCRAInfo is a national information system that supports the Resource Conservation and Recovery Act (RCRA) program through the tracking of events and activities related to facilities that generate, transport, and treat, store, or dispose of hazardous waste. RCRAInfo allows RCRA program staff to track the notification, permit, compliance, and corrective action activities required under RCRA.

Click this hyperlink while viewing on your computer to access additional FINDS: detail in the EDR Site Report.

ECHO:
Envid: 1024692261
Registry ID: 110070480655
DFR URL: http://echo.epa.gov/detailed-facility-report?fid=110070480655

A57 **IVAC CORPORATION** **CA HIST UST** **S118214692**
Target **10300 CAMPUS POINT DRIVE** **N/A**
Property **SAN DIEGO, CA 92121**

Site 57 of 77 in cluster A

Actual:
339 ft.

HIST UST:
Name: IVAC CORPORATION
Address: 10300 CAMPUS POINT DRIVE
City,State,Zip: SAN DIEGO, CA 92121
File Number: 0002B1C3
URL: http://geotracker.waterboards.ca.gov/ustpdfs/pdf/0002B1C3.pdf
Region: Not reported
Facility ID: Not reported
Facility Type: Not reported
Other Type: Not reported
Contact Name: Not reported
Telephone: Not reported
Owner Name: Not reported
Owner Address: Not reported
Owner City,St,Zip: Not reported
Total Tanks: Not reported

Tank Num: Not reported
Container Num: Not reported

IVAC CORPORATION (Continued) **S118214692**

Year Installed:	Not reported
Tank Capacity:	Not reported
Tank Used for:	Not reported
Type of Fuel:	Not reported
Container Construction Thickness:	Not reported
Leak Detection:	Not reported

Click here for Geo Tracker PDF:

A58 Target Property **AO REED & CO.** **RCRA NonGen / NLR** **1024770563**
4242 CAMPUS POINT CT **CAC002990468**
SAN DIEGO, CA 92121

Site 58 of 77 in cluster A

Actual: 339 ft.

RCRA NonGen / NLR:

Date form received by agency:	11/26/2018
Facility name:	AO REED & CO.
Facility address:	4242 CAMPUS POINT CT SAN DIEGO, CA 92121
EPA ID:	CAC002990468
Mailing address:	4777 RUFFNER STREET SAN DIEGO, CA 92111
Contact:	WAYNE SMITH
Contact address:	4777 RUFFNER STREET SAN DIEGO, CA 92111
Contact country:	Not reported
Contact telephone:	858-518-3846
Contact email:	WAYNESMITH@AOREED.COM
EPA Region:	09
Classification:	Non-Generator
Description:	Handler: Non-Generators do not presently generate hazardous waste

Owner/Operator Summary:

Owner/operator name:	A.O. REED & CO.
Owner/operator address:	4777 RUFFNER STREET SAN DIEGO, CA 92111
Owner/operator country:	Not reported
Owner/operator telephone:	858-565-4131
Owner/operator email:	Not reported
Owner/operator fax:	Not reported
Owner/operator extension:	Not reported
Legal status:	Other
Owner/Operator Type:	Owner
Owner/Op start date:	Not reported
Owner/Op end date:	Not reported

Owner/operator name:	WAYNE SMITH
Owner/operator address:	4777 RUFFNER STREET SAN DIEGO, CA 92111
Owner/operator country:	Not reported
Owner/operator telephone:	858-518-3846
Owner/operator email:	Not reported
Owner/operator fax:	Not reported
Owner/operator extension:	Not reported
Legal status:	Other
Owner/Operator Type:	Operator

AO REED & CO. (Continued) **1024770563**

Owner/Op start date: Not reported
Owner/Op end date: Not reported

Handler Activities Summary:
U.S. importer of hazardous waste: No
Mixed waste (haz. and radioactive): No
Recycler of hazardous waste: No
Transporter of hazardous waste: No
Treater, storer or disposer of HW: No
Underground injection activity: No
On-site burner exemption: No
Furnace exemption: No
Used oil fuel burner: No
Used oil processor: No
User oil refiner: No
Used oil fuel marketer to burner: No
Used oil Specification marketer: No
Used oil transfer facility: No
Used oil transporter: No

Violation Status: No violations found

A59 **AVEXIS CORPORATION** **RCRA NonGen / NLR** **1024874680**
Target **10210 CAMPUS POINT DR STE 200/250** **CAL000443336**
Property **SAN DIEGO, CA 92121**

Site 59 of 77 in cluster A

Actual:
339 ft.

RCRA NonGen / NLR:
Date form received by agency: 02/07/2019
Facility name: AVEXIS CORPORATION
Facility address: 10210 CAMPUS POINT DR STE 200/250
SAN DIEGO, CA 92121
EPA ID: CAL000443336
Mailing address: 10210 CAMPUS POINT DR STE 350
SAN DIEGO, CA 92121
Contact: DENNIS P CHAVEZ
Contact address: 10210 CAMPUS POINT DR STE 350
SAN DIEGO, CA 92121
Contact country: Not reported
Contact telephone: 720-323-3426
Contact email: DCHAVEZ439@AVEXIS.COM
EPA Region: 09
Classification: Non-Generator
Description: Handler: Non-Generators do not presently generate hazardous waste

Owner/Operator Summary:
Owner/operator name: DENNIS P CHAVEZ
Owner/operator address: 10210 CAMPUS POINT DR STE 350
SAN DIEGO, CA 92121
Owner/operator country: Not reported
Owner/operator telephone: 720-323-3426
Owner/operator email: Not reported
Owner/operator fax: Not reported
Owner/operator extension: Not reported
Legal status: Other
Owner/Operator Type: Operator
Owner/Op start date: Not reported

AVEXIS CORPORATION (Continued) **1024874680**

Owner/Op end date: Not reported

Owner/operator name: AVEXIS INC
Owner/operator address: 10210 CAMPUS POINT DR STE 350
SAN DIEGO, CA 92121
Owner/operator country: Not reported
Owner/operator telephone: 619-493-2431
Owner/operator email: Not reported
Owner/operator fax: Not reported
Owner/operator extension: Not reported
Legal status: Other
Owner/Operator Type: Owner
Owner/Op start date: Not reported
Owner/Op end date: Not reported

Handler Activities Summary:
U.S. importer of hazardous waste: No
Mixed waste (haz. and radioactive): No
Recycler of hazardous waste: No
Transporter of hazardous waste: Yes
Treater, storer or disposer of HW: No
Underground injection activity: No
On-site burner exemption: No
Furnace exemption: No
Used oil fuel burner: No
Used oil processor: No
User oil refiner: No
Used oil fuel marketer to burner: No
Used oil Specification marketer: No
Used oil transfer facility: No
Used oil transporter: No

Violation Status: No violations found

A60 **AVEXIS CORPORATION** **FINDS 1024640184**
Target **10210 CAMPUS POINT DR 300 & 350** **ECHO N/A**
Property **SAN DIEGO, CA 92121**

Site 60 of 77 in cluster A

Actual:
339 ft.

FINDS:

Registry ID: 110070428571

Environmental Interest/Information System
RCRAInfo is a national information system that supports the Resource Conservation and Recovery Act (RCRA) program through the tracking of events and activities related to facilities that generate, transport, and treat, store, or dispose of hazardous waste. RCRAInfo allows RCRA program staff to track the notification, permit, compliance, and corrective action activities required under RCRA.

Click this hyperlink while viewing on your computer to access additional FINDS: detail in the EDR Site Report.

ECHO:
Envid: 1024640184

AVEXIS CORPORATION (Continued) **1024640184**

Registry ID: 110070428571
DFR URL: http://echo.epa.gov/detailed-facility-report?fid=110070428571

A61 **ALEXANDRIA REAL ESTATE** **CA HAZNET** **S123602947**
Target **10300 CAMPUS POINT DR** **N/A**
Property **SAN DIEGO, CA 92121**

Site 61 of 77 in cluster A

Actual: **339 ft.**

HAZNET:

Name:	ALEXANDRIA REAL ESTATE
Address:	10300 CAMPUS POINT DR
City,State,Zip:	SAN DIEGO, CA 921211504
Year:	2016
GEPAID:	CAC002854521
Contact:	CLEM PASCARELLA
Telephone:	8585688386
Mailing Name:	Not reported
Mailing Address:	10996 TORREYANA RD STE 250
Mailing City,St,Zip:	SAN DIEGO, CA 921211161
Gen County:	San Diego
TSD EPA ID:	INR000127621
TSD County:	99
Tons:	0.04
CA Waste Code:	352-Other organic solids
Method:	-
Facility County:	San Diego

Name:	ALEXANDRIA REAL ESTATE
Address:	10300 CAMPUS POINT DR
City,State,Zip:	SAN DIEGO, CA 921211504
Year:	2016
GEPAID:	CAC002854521
Contact:	CLEM PASCARELLA
Telephone:	8585688386
Mailing Name:	Not reported
Mailing Address:	10996 TORREYANA RD STE 250
Mailing City,St,Zip:	SAN DIEGO, CA 921211161
Gen County:	San Diego
TSD EPA ID:	INR000127621
TSD County:	99
Tons:	0.47121
CA Waste Code:	223-Unspecified oil-containing waste
Method:	-
Facility County:	San Diego

A62 **AQUATEC CHEMICAL SERVICE** **CA HAZNET** **S123594579**
Target **10300 CAMPUS POINT DR** **N/A**
Property **SAN DIEGO, CA 92121**

Site 62 of 77 in cluster A

Actual: **339 ft.**

HAZNET:

Name:	AQUATEC CHEMICAL SERVICE
Address:	10300 CAMPUS POINT DR
City,State,Zip:	SAN DIEGO, CA 921211504

AQUATEC CHEMICAL SERVICE (Continued) **S123594579**

Year:	2014
GEPAID:	CAC002776428
Contact:	MIKE BURNS
Telephone:	8583544361
Mailing Name:	Not reported
Mailing Address:	2306 INVERNESS PL
Mailing City,St,Zip:	FOLSOM, CA 957626947
Gen County:	San Diego
TSD EPA ID:	CAD028409019
TSD County:	Los Angeles
Tons:	0.35
CA Waste Code:	181-Other inorganic solid waste
Method:	H141-Storage, Bulking, And/Or Transfer Off Site--No Treatment/Reovery (H010-H129) Or (H131-H135)
Facility County:	San Diego

A63 **MABPLEX USA INC** **ECHO** **1024165093**
Target **10210 CAMPUS POINT DRIVE** **N/A**
Property **SAN DIEGO, CA 92121**

Site 63 of 77 in cluster A

Actual:
339 ft.

ECHO:

Envid:	1024165093
Registry ID:	110070430739
DFR URL:	http://echo.epa.gov/detailed-facility-report?fid=110070430739

A64 **QUALCOMM INC** **CA HAZNET** **S112923526**
Target **10300 CAMPUS POINT CT** **N/A**
Property **SAN DIEGO, CA 92121**

Site 64 of 77 in cluster A

Actual:
339 ft.

HAZNET:

Name:	QUALCOMM INC
Address:	10300 CAMPUS POINT CT
City,State,Zip:	SAN DIEGO, CA 92121
Year:	2002
GEPAID:	CAC002554321
Contact:	CHRISTINE NICOLE
Telephone:	8586583067
Mailing Name:	Not reported
Mailing Address:	5775 MOREHOUSE DR
Mailing City,St,Zip:	SAN DIEGO, CA 92121
Gen County:	San Diego
TSD EPA ID:	CAT080013352
TSD County:	Los Angeles
Tons:	1.251
CA Waste Code:	223-Unspecified oil-containing waste
Method:	R01-Recycler
Facility County:	San Diego

A65 **CAMPUS POINTE** **CA HAZNET** **S112977053**
Target **10300 CAMPUS POINT DR** **CA CIWQS** **N/A**
Property **SAN DIEGO, CA 99999**

Site 65 of 77 in cluster A

Actual:
339 ft.

HAZNET:

Name:	CAMPUS POINTE
Address:	10300 CAMPUS POINT DR
City,State,Zip:	SAN DIEGO, CA 92121
Year:	2009
GEPAID:	CAC002641030
Contact:	JANE FADDIS
Telephone:	8586439106
Mailing Name:	Not reported
Mailing Address:	8910 UNIVERSITY CENTER LN STE 630
Mailing City,St,Zip:	SAN DIEGO, CA 92122
Gen County:	San Diego
TSD EPA ID:	CAT080013352
TSD County:	Los Angeles
Tons:	0.3336
CA Waste Code:	241-Tank bottom waste
Method:	H039-Other Recovery Of Reclamation For Reuse Including Acid Regeneration, Organics Recovery Ect
Facility County:	San Diego

CIWQS:

Name:	CAMPUS POINTE
Address:	10300 CAMPUS POINT DR
City,State,Zip:	SAN DIEGO, CA 99999
Agency:	Campus Point Investors LLC
Agency Address:	8910 University Center Ln Ste 630, San Diego, CA 92122
Place/Project Type:	Construction - Industrial, Reconstruction
SIC/NAICS:	Not reported
Region:	9
Program:	CONSTW
Regulatory Measure Status:	Terminated
Regulatory Measure Type:	Storm water construction
Order Number:	99-08DW
WDID:	9 37C354120
NPDES Number:	CAS000002
Adoption Date:	Not reported
Effective Date:	12/04/2008
Termination Date:	06/30/2010
Expiration/Review Date:	Not reported
Design Flow:	Not reported
Major/Minor:	Not reported
Complexity:	Not reported
TTWQ:	Not reported
Enforcement Actions within 5 years:	0
Violations within 5 years:	0
Latitude:	Not reported
Longitude:	Not reported

A66 **METHOD DEVELOPMENT LAB** **CA HAZNET** **S123768297**
Target **4224 CAMPUS POINT COURT** **N/A**
Property **SAN DIEGO, CA 92121**

Site 66 of 77 in cluster A

Actual: **339 ft.**

HAZNET:

Name:	METHOD DEVELOPMENT LAB
Address:	4224 CAMPUS POINT COURT
City,State,Zip:	SAN DIEGO, CA 921210000
Year:	1992
GEPAID:	CAL913364438
Contact:	--
Telephone:	--
Mailing Name:	Not reported
Mailing Address:	4161 CAMPUS POINT CT STE E-3
Mailing City,St,Zip:	SAN DIEGO, CA 921210000
Gen County:	San Diego
TSD EPA ID:	CAT080033681
TSD County:	Los Angeles
Tons:	1.2301
CA Waste Code:	134-Aqueous solution with total organic residues less than 10 percent
Method:	R01-Recycler
Facility County:	San Diego

A67 **IVAC CORPORATION** **FINDS** **1023276206**
Target **10300 CAMPUS POINT DR** **N/A**
Property **SAN DIEGO, CA 92121**

Site 67 of 77 in cluster A

Actual: **339 ft.**

FINDS:

Registry ID: 110065665284

Environmental Interest/Information System
STATE MASTER

Click this hyperlink while viewing on your computer to access additional FINDS: detail in the EDR Site Report.

A68 **POSEIDA THERAPEUTICS INC.** **FINDS** **1018382879**
Target **4242 CAMPUS POINT CT 7TH FLR** **ECHO** **N/A**
Property **SAN DIEGO, CA 92121**

Site 68 of 77 in cluster A

Actual: **339 ft.**

FINDS:

Registry ID: 110069458278

Environmental Interest/Information System
RCRAInfo is a national information system that supports the Resource Conservation and Recovery Act (RCRA) program through the tracking of events and activities related to facilities that generate, transport, and treat, store, or dispose of hazardous waste. RCRAInfo allows RCRA program staff to track the notification, permit, compliance, and

POSEIDA THERAPEUTICS INC. (Continued) **1018382879**

corrective action activities required under RCRA.

Click this hyperlink while viewing on your computer to access additional FINDS: detail in the EDR Site Report.

ECHO:
Envid: 1018382879
Registry ID: 110069458278
DFR URL: http://echo.epa.gov/detailed-facility-report?fid=110069458278

A69 **AVEXIS CORPORATION** **ECHO** **1024732101**
Target Property **10210 CAMPUS POINT DR STE 200/250** **N/A**
SAN DIEGO, CA 92121

Site 69 of 77 in cluster A

Actual: 339 ft.

ECHO:
Envid: 1024732101
Registry ID: Not reported
DFR URL: http://echo.epa.gov/detailed-facility-report?fid=CAL000443336

A70 **SIGNAL PHARMACEUTICALS LLC** **FINDS** **1024642437**
Target Property **4242 CAMPUS POINT COURT STE 300** **N/A**
SAN DIEGO, CA 92121

Site 70 of 77 in cluster A

Actual: 339 ft.

FINDS:

Registry ID: 110070430824

Environmental Interest/Information System
RCRAInfo is a national information system that supports the Resource Conservation and Recovery Act (RCRA) program through the tracking of events and activities related to facilities that generate, transport, and treat, store, or dispose of hazardous waste. RCRAInfo allows RCRA program staff to track the notification, permit, compliance, and corrective action activities required under RCRA.

Click this hyperlink while viewing on your computer to access additional FINDS: detail in the EDR Site Report.

A71 **KYOCERA WIRELESS CORP** **CA WDS** **1005452054**
Target Property **10300 CAMPUS POINT DR** **N/A**
SAN DIEGO, CA 92121

Site 71 of 77 in cluster A

Actual: 339 ft.

WDS:
Name: KYOCERA WIRELESS CORP
Address: 10300 Campus Point Dr
City: SAN DIEGO

KYOCERA WIRELESS CORP (Continued) **1005452054**

Facility ID:	San Diego 37I018868
Facility Type:	Industrial - Facility that treats and/or disposes of liquid or semisolid wastes from any servicing, producing, manufacturing or processing operation of whatever nature, including mining, gravel washing, geothermal operations, air conditioning, ship building and repairing, oil production, storage and disposal operations, water pumping.
Facility Status:	Active - Any facility with a continuous or seasonal discharge that is under Waste Discharge Requirements.
NPDES Number:	CAS000001 The 1st 2 characters designate the state. The remaining 7 are assigned by the Regional Board
Subregion:	9
Facility Telephone:	8586573082
Facility Contact:	Jim Obrien
Agency Name:	KYOCERA WIRELESS CORP
Agency Address:	10300 Campus Point Dr
Agency City,St,Zip:	San Diego 92121
Agency Contact:	Jim Obrien
Agency Telephone:	8586573082
Agency Type:	Private
SIC Code:	3441
SIC Code 2:	Not reported
Primary Waste Type:	Not reported
Primary Waste:	Not reported
Waste Type2:	Not reported
Waste2:	Not reported
Primary Waste Type:	Not reported
Secondary Waste:	Not reported
Secondary Waste Type:	Not reported
Design Flow:	0
Baseline Flow:	0
Reclamation:	Not reported
POTW:	Not reported
Treat To Water:	Minor Threat to Water Quality. A violation of a regional board order should cause a relatively minor impairment of beneficial uses compared to a major or minor threat. Not: All nurds without a TTWQ will be considered a minor threat to water quality unless coded at a higher Level. A Zero (0) may be used to code those NURDS that are found to represent no threat to water quality.
Complexity:	Category C - Facilities having no waste treatment systems, such as cooling water dischargers or thosewho must comply through best management practices, facilities with passive waste treatment and disposal systems, such as septic systems with subsurface disposal, or dischargers having waste storage systems with land disposal such as dairy waste ponds.

A72 **TOCAGEN INC** **RCRA NonGen / NLR** **1024865736**
Target **4242 CAMPUS POINT CT STE 500** **CAL000434314**
Property **SAN DIEGO, CA 92121**

Site 72 of 77 in cluster A

Actual:
339 ft.

RCRA NonGen / NLR:

Date form received by agency:	03/16/2018
Facility name:	TOCAGEN INC
Facility address:	4242 CAMPUS POINT CT STE 500 SAN DIEGO, CA 92121
EPA ID:	CAL000434314

TOCAGEN INC (Continued) **1024865736**

Contact: CARLOS MERCADO
Contact address: 4242 CAMPUS POINT CT STE 500
SAN DIEGO, CA 92121
Contact country: Not reported
Contact telephone: 858-259-3956
Contact email: CIBANEZ@TOCAGEN.COM
EPA Region: 09
Classification: Non-Generator
Description: Handler: Non-Generators do not presently generate hazardous waste

Owner/Operator Summary:
Owner/operator name: CARLOS MERCADO
Owner/operator address: 4242 CAMPUS POINT CT STE 500
SAN DIEGO, CA 92121
Owner/operator country: Not reported
Owner/operator telephone: 858-259-3956
Owner/operator email: Not reported
Owner/operator fax: Not reported
Owner/operator extension: Not reported
Legal status: Other
Owner/Operator Type: Operator
Owner/Op start date: Not reported
Owner/Op end date: Not reported

Owner/operator name: TOCAGEN INC
Owner/operator address: 4242 CAMPUS POINT CT STE 500
SAN DIEGO, CA 92121
Owner/operator country: Not reported
Owner/operator telephone: 858-259-3950
Owner/operator email: Not reported
Owner/operator fax: Not reported
Owner/operator extension: Not reported
Legal status: Other
Owner/Operator Type: Owner
Owner/Op start date: Not reported
Owner/Op end date: Not reported

Handler Activities Summary:
U.S. importer of hazardous waste: No
Mixed waste (haz. and radioactive): No
Recycler of hazardous waste: No
Transporter of hazardous waste: Yes
Treater, storer or disposer of HW: No
Underground injection activity: No
On-site burner exemption: No
Furnace exemption: No
Used oil fuel burner: No
Used oil processor: No
User oil refiner: No
Used oil fuel marketer to burner: No
Used oil Specification marketer: No
Used oil transfer facility: No
Used oil transporter: No

Violation Status: No violations found

A73 **IVAC** **CA RGA LUST** **S114635916**
Target **10300 CAMPUS POINT DRIVE** **N/A**
Property **SAN DIEGO, CA**

Site 73 of 77 in cluster A

Actual:
339 ft.

RGA LUST:
Name: IVAC
Address: 10300 CAMPUS POINT DRIVE
City: SAN DIEGO
State: SAN DIEGO
1994 IVAC 10300 CAMPUS POINT DRIVE
Name: IVAC
Address: 10300 CAMPUS POINT DRIVE
City: SAN DIEGO
State: SAN DIEGO
1993 IVAC 10300 CAMPUS POINT DRIVE
Name: IVAC
Address: 10300 CAMPUS POINT DRIVE
City: SAN DIEGO
State: SAN DIEGO
1992 IVAC 10300 CAMPUS POINT DRIVE

A74 **LEIDOS CAMPUS POINT** **CA San Diego Co. HMMD** **S123406700**
Target **10260 CAMPUS POINT DR** **N/A**
Property **SAN DIEGO, CA 92121**

Site 74 of 77 in cluster A

Actual:
339 ft.

HMMD SAN DIEGO:

Name:	LEIDOS CAMPUS POINT
Address:	10260 CAMPUS POINT DR
City,State,Zip:	SAN DIEGO, CA 92121
Permit Number:	Not reported
Business Type:	Not reported
EPA Id Number:	CAL000026535
APN:	Not reported
Last HMMD Inspection:	Not reported
Facility Telephone:	858-826-3686
Permit Status:	Permit Renewed
Permit Expiration:	Not reported
Date Last Updated:	05/10/2018
Facility Owner:	Not reported
Facility Mailing Address:	10260 CAMPUS POINT DR M/S: E3-Y, SAN DIEGO, CA 92121-1513
Facility Mailing City:	Not reported
Facility Mailing State:	Not reported
Facility Mailing Zip:	Not reported
UST Owner:	N
Handle Regulated Hazmat:	Not reported
Own Or Operate UST:	Not reported
Subject To APSA:	Not reported
Generate Haz Waste:	Y
Treat Haz Waste:	N
Generate Medical Waste:	Not reported

Waste and Materials:

Record ID:	DEH2002-HUPFP-129523
Permit Status:	Permit Renewed
Active Permit:	Y
Child Record Id:	DEH2016-HCHEM-0121843

LEIDOS CAMPUS POINT (Continued) **S123406700**

Trade Secret: N
Hazardous Material Type: Pure
Last Updated: 2017-10-24T02:35:51.000
Chemical Name: Liquified Petroleum Gas
Common Name: PROPANE
Case Number: 74-98-6

Record ID: DEH2002-HUPFP-129523
Permit Status: Permit Renewed
Active Permit: Y
Child Record Id: DEH2016-HCHEM-0121844
Trade Secret: N
Hazardous Material Type: Pure
Last Updated: 2017-10-24T02:35:51.000
Chemical Name: NITROGEN LIQUID
Common Name: NITROGEN LIQUID
Case Number: 7727-37-9

Record ID: DEH2002-HUPFP-129523
Permit Status: Permit Renewed
Active Permit: Y
Child Record Id: DEH2016-HCHEM-0121845
Trade Secret: N
Hazardous Material Type: Pure
Last Updated: 2017-10-24T02:35:51.000
Chemical Name: NITROGEN GAS
Common Name: NITROGEN GAS
Case Number: 7727-37-9

Record ID: DEH2002-HUPFP-129523
Permit Status: Permit Renewed
Active Permit: Y
Child Record Id: DEH2016-HCHEM-0121846
Trade Secret: N
Hazardous Material Type: Mixture
Last Updated: 2017-10-24T02:35:51.000
Chemical Name: LEAD ACID BATTERIES
Common Name: LEAD ACID BATTERIES
Case Number: 1309-60-0

Record ID: DEH2002-HUPFP-129523
Permit Status: Permit Renewed
Active Permit: Y
Child Record Id: DEH2016-HCHEM-0121847
Trade Secret: N
Hazardous Material Type: Pure
Last Updated: 2017-10-24T02:35:51.000
Chemical Name: DIESEL FUEL OIL #2
Common Name: DIESEL FUEL OIL #2
Case Number: 68476-34-6

Record ID: DEH2002-HUPFP-129523
Permit Status: Permit Renewed
Active Permit: Y
Child Record Id: DEH2016-HWAST-0101913
Trade Secret: N
Hazardous Material Type: Not reported

LEIDOS CAMPUS POINT (Continued) **S123406700**

Last Updated: 2017-10-24T02:35:51.000
Chemical Name: WASTE 551 LABORATORY WASTE CHEMICALS
Common Name: MIS LAB WASTES
Case Number: Not reported

Record ID: DEH2002-HUPFP-129523
Permit Status: Permit Renewed
Active Permit: Y
Child Record Id: DEH2016-HWAST-0101914
Trade Secret: N
Hazardous Material Type: Not reported
Last Updated: 2017-10-24T02:35:51.000
Chemical Name: WASTE 214 UNSPEC SOLVENT MIXTURE
Common Name: Waste LAB SOLVENTS (IPA, METHANOL, ACETONE)
Case Number: Not reported

Record ID: DEH2002-HUPFP-129523
Permit Status: Permit Renewed
Active Permit: Y
Child Record Id: DEH2016-HWAST-0101915
Trade Secret: N
Hazardous Material Type: Not reported
Last Updated: 2017-10-24T02:35:51.000
Chemical Name: WASTE 221 WASTE OIL & MIXED OIL
Common Name: Air Compressor Condensate Waste (Water & Trace Oil)
Case Number: Not reported

Record ID: DEH2002-HUPFP-129523
Permit Status: Permit Renewed
Active Permit: Y
Child Record Id: DEH2016-HWAST-0101916
Trade Secret: N
Hazardous Material Type: Not reported
Last Updated: 2017-10-24T02:35:51.000
Chemical Name: Waste solvent contaminated wipes
Common Name: Waste solvent contaminated wipes
Case Number: Not reported

Record ID: DEH2002-HUPFP-129523
Permit Status: Permit Renewed
Active Permit: Y
Child Record Id: DEH2016-HWAST-0101917
Trade Secret: N
Hazardous Material Type: Not reported
Last Updated: 2017-10-24T02:35:51.000
Chemical Name: Waste Lead Solder Debris
Common Name: Waste Lead Solder Debris
Case Number: Not reported

Record ID: DEH2002-HUPFP-129523
Permit Status: Permit Renewed
Active Permit: Y
Child Record Id: DEH2018-HCHEM-0201134
Trade Secret: N
Hazardous Material Type: Pure
Last Updated: 2019-04-19T19:44:21.000
Chemical Name: Liquified Petroleum Gas

LEIDOS CAMPUS POINT (Continued) **S123406700**

Common Name: PROPANE
Case Number: 74-98-6

Record ID: DEH2002-HUPFP-129523
Permit Status: Permit Renewed
Active Permit: Y
Child Record Id: DEH2018-HCHEM-0201135
Trade Secret: N
Hazardous Material Type: Pure
Last Updated: 2019-04-19T19:44:21.000
Chemical Name: NITROGEN LIQUID
Common Name: NITROGEN LIQUID
Case Number: 7727-37-9

Record ID: DEH2002-HUPFP-129523
Permit Status: Permit Renewed
Active Permit: Y
Child Record Id: DEH2018-HCHEM-0201136
Trade Secret: N
Hazardous Material Type: Pure
Last Updated: 2019-04-19T19:44:21.000
Chemical Name: NITROGEN GAS
Common Name: NITROGEN GAS
Case Number: 7727-37-9

Record ID: DEH2002-HUPFP-129523
Permit Status: Permit Renewed
Active Permit: Y
Child Record Id: DEH2018-HCHEM-0201137
Trade Secret: N
Hazardous Material Type: Mixture
Last Updated: 2019-04-19T19:44:21.000
Chemical Name: LEAD ACID BATTERIES
Common Name: LEAD ACID BATTERIES
Case Number: 1309-60-0

Record ID: DEH2002-HUPFP-129523
Permit Status: Permit Renewed
Active Permit: Y
Child Record Id: DEH2018-HCHEM-0201138
Trade Secret: N
Hazardous Material Type: Pure
Last Updated: 2019-04-19T19:44:21.000
Chemical Name: DIESEL FUEL OIL #2
Common Name: DIESEL FUEL OIL #2
Case Number: 68476-34-6

Record ID: DEH2002-HUPFP-129523
Permit Status: Permit Renewed
Active Permit: Y
Child Record Id: DEH2018-HWAST-0173301
Trade Secret: N
Hazardous Material Type: Not reported
Last Updated: 2019-04-19T19:44:21.000
Chemical Name: WASTE 551 LABORATORY WASTE CHEMICALS
Common Name: MIS LAB WASTES
Case Number: Not reported

LEIDOS CAMPUS POINT (Continued) **S123406700**

Record ID:	DEH2002-HUPFP-129523
Permit Status:	Permit Renewed
Active Permit:	Y
Child Record Id:	DEH2018-HWAST-0173302
Trade Secret:	N
Hazardous Material Type:	Not reported
Last Updated:	2019-04-19T19:44:21.000
Chemical Name:	WASTE 214 UNSPEC SOLVENT MIXTURE
Common Name:	Waste LAB SOLVENTS (IPA, METHANOL, ACETONE)
Case Number:	Not reported

Record ID:	DEH2002-HUPFP-129523
Permit Status:	Permit Renewed
Active Permit:	Y
Child Record Id:	DEH2018-HWAST-0173303
Trade Secret:	N
Hazardous Material Type:	Not reported
Last Updated:	2019-04-19T19:44:21.000
Chemical Name:	WASTE 221 WASTE OIL & MIXED OIL
Common Name:	Air Compressor Condensate Waste (Water & Trace Oil)
Case Number:	Not reported

Record ID:	DEH2002-HUPFP-129523
Permit Status:	Permit Renewed
Active Permit:	Y
Child Record Id:	DEH2018-HWAST-0173304
Trade Secret:	N
Hazardous Material Type:	Not reported
Last Updated:	2019-04-19T19:44:21.000
Chemical Name:	Waste solvent contaminated wipes
Common Name:	Waste solvent contaminated wipes
Case Number:	Not reported

Record ID:	DEH2002-HUPFP-129523
Permit Status:	Permit Renewed
Active Permit:	Y
Child Record Id:	DEH2018-HWAST-0173305
Trade Secret:	N
Hazardous Material Type:	Not reported
Last Updated:	2019-04-19T19:44:21.000
Chemical Name:	Waste Lead Solder Debris
Common Name:	Waste Lead Solder Debris
Case Number:	Not reported

Record ID:	DEH2002-HUPFP-129523
Permit Status:	Permit Renewed
Active Permit:	Y
Child Record Id:	DEH2018-HWAST-0173306
Trade Secret:	N
Hazardous Material Type:	Not reported
Last Updated:	2019-04-19T19:44:21.000
Chemical Name:	Regulated Medical Waste
Common Name:	Regulated Medical Waste
Case Number:	Not reported

Record ID:	DEH2002-HUPFP-129523
Permit Status:	Permit Renewed

LEIDOS CAMPUS POINT (Continued) **S123406700**

Active Permit: Y
Child Record Id: DEH2018-HCHEM-0182722
Trade Secret: N
Hazardous Material Type: Pure
Last Updated: 2018-05-10T01:18:28.000
Chemical Name: Liquified Petroleum Gas
Common Name: PROPANE
Case Number: 74-98-6

Record ID: DEH2002-HUPFP-129523
Permit Status: Permit Renewed
Active Permit: Y
Child Record Id: DEH2018-HCHEM-0182723
Trade Secret: N
Hazardous Material Type: Pure
Last Updated: 2018-05-10T01:18:28.000
Chemical Name: NITROGEN LIQUID
Common Name: NITROGEN LIQUID
Case Number: 7727-37-9

Record ID: DEH2002-HUPFP-129523
Permit Status: Permit Renewed
Active Permit: Y
Child Record Id: DEH2018-HCHEM-0182724
Trade Secret: N
Hazardous Material Type: Pure
Last Updated: 2018-05-10T01:18:28.000
Chemical Name: NITROGEN GAS
Common Name: NITROGEN GAS
Case Number: 7727-37-9

Record ID: DEH2002-HUPFP-129523
Permit Status: Permit Renewed
Active Permit: Y
Child Record Id: DEH2018-HCHEM-0182725
Trade Secret: N
Hazardous Material Type: Mixture
Last Updated: 2018-05-10T01:18:28.000
Chemical Name: LEAD ACID BATTERIES
Common Name: LEAD ACID BATTERIES
Case Number: 1309-60-0

Record ID: DEH2002-HUPFP-129523
Permit Status: Permit Renewed
Active Permit: Y
Child Record Id: DEH2018-HCHEM-0182726
Trade Secret: N
Hazardous Material Type: Pure
Last Updated: 2018-05-10T01:18:28.000
Chemical Name: DIESEL FUEL OIL #2
Common Name: DIESEL FUEL OIL #2
Case Number: 68476-34-6

Record ID: DEH2002-HUPFP-129523
Permit Status: Permit Renewed
Active Permit: Y
Child Record Id: DEH2018-HWAST-0156848

LEIDOS CAMPUS POINT (Continued) **S123406700**

Trade Secret: N
Hazardous Material Type: Not reported
Last Updated: 2018-05-10T01:18:28.000
Chemical Name: WASTE 551 LABORATORY WASTE CHEMICALS
Common Name: MIS LAB WASTES
Case Number: Not reported

Record ID: DEH2002-HUPFP-129523
Permit Status: Permit Renewed
Active Permit: Y
Child Record Id: DEH2018-HWAST-0156849
Trade Secret: N
Hazardous Material Type: Not reported
Last Updated: 2018-05-10T01:18:28.000
Chemical Name: WASTE 214 UNSPEC SOLVENT MIXTURE
Common Name: Waste LAB SOLVENTS (IPA, METHANOL, ACETONE)
Case Number: Not reported

Record ID: DEH2002-HUPFP-129523
Permit Status: Permit Renewed
Active Permit: Y
Child Record Id: DEH2018-HWAST-0156850
Trade Secret: N
Hazardous Material Type: Not reported
Last Updated: 2018-05-10T01:18:28.000
Chemical Name: WASTE 221 WASTE OIL & MIXED OIL
Common Name: Air Compressor Condensate Waste (Water & Trace Oil)
Case Number: Not reported

Record ID: DEH2002-HUPFP-129523
Permit Status: Permit Renewed
Active Permit: Y
Child Record Id: DEH2018-HWAST-0156851
Trade Secret: N
Hazardous Material Type: Not reported
Last Updated: 2018-05-10T01:18:28.000
Chemical Name: Waste solvent contaminated wipes
Common Name: Waste solvent contaminated wipes
Case Number: Not reported

Record ID: DEH2002-HUPFP-129523
Permit Status: Permit Renewed
Active Permit: Y
Child Record Id: DEH2018-HWAST-0156852
Trade Secret: N
Hazardous Material Type: Not reported
Last Updated: 2018-05-10T01:18:28.000
Chemical Name: Waste Lead Solder Debris
Common Name: Waste Lead Solder Debris
Case Number: Not reported

Record ID: DEH2002-HUPFP-129523
Permit Status: Permit Renewed
Active Permit: Y
Child Record Id: DEH2018-HCHEM-0194024
Trade Secret: N
Hazardous Material Type: Pure

LEIDOS CAMPUS POINT (Continued) **S123406700**

Last Updated: 2018-10-23T02:33:25.000
Chemical Name: Liquified Petroleum Gas
Common Name: PROPANE
Case Number: 74-98-6

Record ID: DEH2002-HUPFP-129523
Permit Status: Permit Renewed
Active Permit: Y
Child Record Id: DEH2018-HCHEM-0194025
Trade Secret: N
Hazardous Material Type: Pure
Last Updated: 2018-10-23T02:33:25.000
Chemical Name: NITROGEN LIQUID
Common Name: NITROGEN LIQUID
Case Number: 7727-37-9

Record ID: DEH2002-HUPFP-129523
Permit Status: Permit Renewed
Active Permit: Y
Child Record Id: DEH2018-HCHEM-0194026
Trade Secret: N
Hazardous Material Type: Pure
Last Updated: 2018-10-23T02:33:25.000
Chemical Name: NITROGEN GAS
Common Name: NITROGEN GAS
Case Number: 7727-37-9

Record ID: DEH2002-HUPFP-129523
Permit Status: Permit Renewed
Active Permit: Y
Child Record Id: DEH2018-HCHEM-0194027
Trade Secret: N
Hazardous Material Type: Mixture
Last Updated: 2018-10-23T02:33:25.000
Chemical Name: LEAD ACID BATTERIES
Common Name: LEAD ACID BATTERIES
Case Number: 1309-60-0

Record ID: DEH2002-HUPFP-129523
Permit Status: Permit Renewed
Active Permit: Y
Child Record Id: DEH2018-HCHEM-0194028
Trade Secret: N
Hazardous Material Type: Pure
Last Updated: 2018-10-23T02:33:25.000
Chemical Name: DIESEL FUEL OIL #2
Common Name: DIESEL FUEL OIL #2
Case Number: 68476-34-6

Record ID: DEH2002-HUPFP-129523
Permit Status: Permit Renewed
Active Permit: Y
Child Record Id: DEH2018-HWAST-0167583
Trade Secret: N
Hazardous Material Type: Not reported
Last Updated: 2018-10-23T02:33:25.000
Chemical Name: WASTE 551 LABORATORY WASTE CHEMICALS

LEIDOS CAMPUS POINT (Continued) **S123406700**

Common Name: MIS LAB WASTES
Case Number: Not reported

Record ID: DEH2002-HUPFP-129523
Permit Status: Permit Renewed
Active Permit: Y
Child Record Id: DEH2018-HWAST-0167584
Trade Secret: N
Hazardous Material Type: Not reported
Last Updated: 2018-10-23T02:33:25.000
Chemical Name: WASTE 214 UNSPEC SOLVENT MIXTURE
Common Name: Waste LAB SOLVENTS (IPA, METHANOL, ACETONE)
Case Number: Not reported

Record ID: DEH2002-HUPFP-129523
Permit Status: Permit Renewed
Active Permit: Y
Child Record Id: DEH2018-HWAST-0167585
Trade Secret: N
Hazardous Material Type: Not reported
Last Updated: 2018-10-23T02:33:25.000
Chemical Name: WASTE 221 WASTE OIL & MIXED OIL
Common Name: Air Compressor Condensate Waste (Water & Trace Oil)
Case Number: Not reported

Record ID: DEH2002-HUPFP-129523
Permit Status: Permit Renewed
Active Permit: Y
Child Record Id: DEH2018-HWAST-0167586
Trade Secret: N
Hazardous Material Type: Not reported
Last Updated: 2018-10-23T02:33:25.000
Chemical Name: Waste solvent contaminated wipes
Common Name: Waste solvent contaminated wipes
Case Number: Not reported

Record ID: DEH2002-HUPFP-129523
Permit Status: Permit Renewed
Active Permit: Y
Child Record Id: DEH2018-HWAST-0167587
Trade Secret: N
Hazardous Material Type: Not reported
Last Updated: 2018-10-23T02:33:25.000
Chemical Name: Waste Lead Solder Debris
Common Name: Waste Lead Solder Debris
Case Number: Not reported

A75 **CTR FOR ADV LAB MEDICINE(UCSD HEALTH SYS** **FINDS** **1023342512**
Target **10300 CAMPUS POINT DR** **N/A**
Property **SAN DIEGO, CA 92121**

Site 75 of 77 in cluster A

Actual: FINDS:
339 ft.

Registry ID: 110066381659

Environmental Interest/Information System
STATE MASTER

Click this hyperlink while viewing on your computer to access additional FINDS: detail in the EDR Site Report.

A76 **TOCAGEN INC** **FINDS** **1024696015**
Target **4242 CAMPUS POINT CT STE 500** **ECHO** **N/A**
Property **SAN DIEGO, CA 92121**

Site 76 of 77 in cluster A

Actual: FINDS:
339 ft.

Registry ID: 110070484409

Environmental Interest/Information System
RCRAInfo is a national information system that supports the Resource Conservation and Recovery Act (RCRA) program through the tracking of events and activities related to facilities that generate, transport, and treat, store, or dispose of hazardous waste. RCRAInfo allows RCRA program staff to track the notification, permit, compliance, and corrective action activities required under RCRA.

Click this hyperlink while viewing on your computer to access additional FINDS: detail in the EDR Site Report.

ECHO:
Envid: 1024696015
Registry ID: 110070484409
DFR URL: http://echo.epa.gov/detailed-facility-report?fid=110070484409

A77 **QUALCOMM** **CA HAZNET** **S113153958**
Target **10290 CAMPUS POINT DR** **N/A**
Property **SAN DIEGO, CA 92121**

Site 77 of 77 in cluster A

Actual: HAZNET:
339 ft.
Name: QUALCOMM
Address: 10290 CAMPUS POINT DR
City,State,Zip: SAN DIEGO, CA 921211522
Year: 2015
GEPAID: CAL000336353
Contact: RICK MOFFETT
Telephone: 8586519487

QUALCOMM (Continued) **S113153958**

Mailing Name: Not reported
Mailing Address: 5775 MOREHOUSE DR
Mailing City,St,Zip: SAN DIEGO, CA 921211714
Gen County: San Diego
TSD EPA ID: CAD008302903
TSD County: Los Angeles
Tons: 0.03
CA Waste Code: 551-Laboratory waste chemicals
Method: H141-Storage, Bulking, And/Or Transfer Off Site--No Treatment/Reovery (H010-H129) Or (H131-H135)
Facility County: San Diego

Name: QUALCOMM
Address: 10290 CAMPUS POINT DR
City,State,Zip: SAN DIEGO, CA 921211522
Year: 2015
GEPAID: CAL000336353
Contact: RICK MOFFETT
Telephone: 8586519487
Mailing Name: Not reported
Mailing Address: 5775 MOREHOUSE DR
Mailing City,St,Zip: SAN DIEGO, CA 921211714
Gen County: San Diego
TSD EPA ID: CAD008302903
TSD County: Los Angeles
Tons: 0.1
CA Waste Code: 551-Laboratory waste chemicals
Method: H061-Fuel Blending Prior To Energy Recovery At Another Site
Facility County: San Diego

Name: QUALCOMM
Address: 10290 CAMPUS POINT DR
City,State,Zip: SAN DIEGO, CA 921211522
Year: 2015
GEPAID: CAL000336353
Contact: RICK MOFFETT
Telephone: 8586519487
Mailing Name: Not reported
Mailing Address: 5775 MOREHOUSE DR
Mailing City,St,Zip: SAN DIEGO, CA 921211714
Gen County: San Diego
TSD EPA ID: CAD008302903
TSD County: Los Angeles
Tons: 0.12
CA Waste Code: 135-Unspecified aqueous solution
Method: H141-Storage, Bulking, And/Or Transfer Off Site--No Treatment/Reovery (H010-H129) Or (H131-H135)
Facility County: San Diego

Name: QUALCOMM
Address: 10290 CAMPUS POINT DR
City,State,Zip: SAN DIEGO, CA 921211522
Year: 2013
GEPAID: CAL000336353
Contact: RICK MOFFETT
Telephone: 8586519487
Mailing Name: Not reported

QUALCOMM (Continued) **S113153958**

Mailing Address: 5775 MOREHOUSE DR
Mailing City,St,Zip: SAN DIEGO, CA 921211714
Gen County: San Diego
TSD EPA ID: CAD008302903
TSD County: Los Angeles
Tons: 1.75
CA Waste Code: 331-Off-specification, aged or surplus organics
Method: H061-Fuel Blending Prior To Energy Recovery At Another Site
Facility County: San Diego

Name: QUALCOMM
Address: 10290 CAMPUS POINT DR
City,State,Zip: SAN DIEGO, CA 921211522
Year: 2013
GEPAID: CAL000336353
Contact: RICK MOFFETT
Telephone: 8586519487
Mailing Name: Not reported
Mailing Address: 5775 MOREHOUSE DR
Mailing City,St,Zip: SAN DIEGO, CA 921211714
Gen County: San Diego
TSD EPA ID: CAT080014079
TSD County: Contra Costa
Tons: 0.02
CA Waste Code: 331-Off-specification, aged or surplus organics
Method: H141-Storage, Bulking, And/Or Transfer Off Site--No Treatment/Reovery (H010-H129) Or (H131-H135)
Facility County: San Diego

Click this hyperlink while viewing on your computer to access
7 additional CA_HAZNET: record(s) in the EDR Site Report.

---

78 **IBOSS HOLDINGS LLC** **CA San Diego Co. HMMD** **S122354551**
4110 CAMPUS POINT CT **CA CERS TANKS** **N/A**
< 1/8 **SAN DIEGO, CA 92121** **CA CERS**
1 ft.

HMMD SAN DIEGO:

Relative: Name: IBOSS HOLDINGS LLC
Lower Address: 4110 CAMPUS POINT CT
Actual: City,State,Zip: SAN DIEGO, CA 92121-1513
290 ft. Permit Number: Not reported
Business Type: Not reported
EPA Id Number: Not reported
APN: Not reported
Last HMMD Inspection: Not reported
Facility Telephone: 877-742-6832 x7109
Permit Status: Permit Renewed
Permit Expiration: Not reported
Date Last Updated: 04/28/2018
Facility Owner: Not reported
Facility Mailing Address: 4110 Campus Point Ct, San Diego, CA 92121
Facility Mailing City: Not reported
Facility Mailing State: Not reported
Facility Mailing Zip: Not reported
UST Owner: N
Handle Regulated Hazmat: Not reported
Own Or Operate UST: Not reported

IBOSS HOLDINGS LLC (Continued) **S122354551**

Subject To APSA: Not reported
Generate Haz Waste: N
Treat Haz Waste: N
Generate Medical Waste: Not reported

Waste and Materials:
Record ID: DEH2018-HUPFP-004212
Permit Status: Permit Renewed
Active Permit: Y
Child Record Id: DEH2018-HCHEM-0173145
Trade Secret: N
Hazardous Material Type: Pure
Last Updated: 2018-04-28T02:31:12.000
Chemical Name: Diesel Fuel No. 2
Common Name: Diesel Fuel No. 2
Case Number: 68476-34-6

Record ID: DEH2018-HUPFP-004212
Permit Status: Permit Renewed
Active Permit: Y
Child Record Id: DEH2018-HCHEM-0198116
Trade Secret: N
Hazardous Material Type: Pure
Last Updated: 2018-10-20T01:15:18.000
Chemical Name: Diesel Fuel No. 2
Common Name: Diesel Fuel No. 2
Case Number: 68476-34-6

CERS TANKS:
Name: ARE-SD REGION NO. 47, LLC
Address: 4110 CAMPUS POINT CT
City,State,Zip: SAN DIEGO, CA 92121
Site ID: 433921
CERS ID: 10756630
CERS Description: Aboveground Petroleum Storage

CERS:
Name: ARE-SD REGION NO. 47, LLC
Address: 4110 CAMPUS POINT CT
City,State,Zip: SAN DIEGO, CA 92121
Site ID: 433921
CERS ID: 10756630
CERS Description: Chemical Storage Facilities

Evaluation:
Eval General Type: Compliance Evaluation Inspection
Eval Date: 03-08-2018
Violations Found: No
Eval Type: Routine done by local agency
Eval Notes: Inspector: Thai Darren Inspection ID:5914162
Eval Division: San Diego County Department of Env Health
Eval Program: APSA
Eval Source: CERS

Eval General Type: Compliance Evaluation Inspection
Eval Date: 03-08-2018

IBOSS HOLDINGS LLC (Continued) **S122354551**

Violations Found:	No
Eval Type:	Routine done by local agency
Eval Notes:	Inspector: Thai Darren Inspection ID:5914162
Eval Division:	San Diego County Department of Env Health
Eval Program:	HMRRP
Eval Source:	CERS

Coordinates:

Site ID:	433921
Facility Name:	ARE-SD REGION NO. 47, LLC
Env Int Type Code:	APSA
Program ID:	10756630
Coord Name:	Not reported
Ref Point Type Desc:	Center of a facility or station.
Latitude:	32.892040
Longitude:	-117.225860

Affiliation:

Affiliation Type Desc:	Document Preparer
Entity Name:	Occupational Serivces, Inc. EHS Consultant
Entity Title:	Not reported
Affiliation Address:	Not reported
Affiliation City:	Not reported
Affiliation State:	Not reported
Affiliation Country:	Not reported
Affiliation Zip:	Not reported
Affiliation Phone:	Not reported

Affiliation Type Desc:	Identification Signer
Entity Name:	Izear Williams
Entity Title:	Sr. Asset Director
Affiliation Address:	Not reported
Affiliation City:	Not reported
Affiliation State:	Not reported
Affiliation Country:	Not reported
Affiliation Zip:	Not reported
Affiliation Phone:	Not reported

Affiliation Type Desc:	Parent Corporation
Entity Name:	ARE-SD REGION NO. 44, LLC
Entity Title:	Not reported
Affiliation Address:	Not reported
Affiliation City:	Not reported
Affiliation State:	Not reported
Affiliation Country:	Not reported
Affiliation Zip:	Not reported
Affiliation Phone:	Not reported

Affiliation Type Desc:	CUPA District
Entity Name:	San Diego County Env Health
Entity Title:	Not reported
Affiliation Address:	PO Box 129261
Affiliation City:	San Diego
Affiliation State:	CA
Affiliation Country:	Not reported
Affiliation Zip:	92112-9261

IBOSS HOLDINGS LLC (Continued) **S122354551**

Affiliation Phone:	(858) 505-6880
Affiliation Type Desc:	Facility Mailing Address
Entity Name:	Mailing Address
Entity Title:	Not reported
Affiliation Address:	10996 Torreyana Road Suite 250
Affiliation City:	San Diego
Affiliation State:	CA
Affiliation Country:	Not reported
Affiliation Zip:	92121
Affiliation Phone:	Not reported
Affiliation Type Desc:	Operator
Entity Name:	ARE-SD REGION NO. 47, LLC
Entity Title:	Not reported
Affiliation Address:	Not reported
Affiliation City:	Not reported
Affiliation State:	Not reported
Affiliation Country:	Not reported
Affiliation Zip:	Not reported
Affiliation Phone:	(858) 638-2800
Affiliation Type Desc:	Environmental Contact
Entity Name:	Izear Williams
Entity Title:	Not reported
Affiliation Address:	10996 Torreyana Road Suite 250
Affiliation City:	San Diego
Affiliation State:	CA
Affiliation Country:	Not reported
Affiliation Zip:	92121
Affiliation Phone:	Not reported
Affiliation Type Desc:	Legal Owner
Entity Name:	ARE-SD REGION NO. 47, LLC
Entity Title:	Not reported
Affiliation Address:	10996 Torreyana Road Suite 250
Affiliation City:	San Diego
Affiliation State:	CA
Affiliation Country:	United States
Affiliation Zip:	92121
Affiliation Phone:	(858) 638-2800
Affiliation Type Desc:	Property Owner
Entity Name:	ARE-SD REGION NO. 47, LLC
Entity Title:	Not reported
Affiliation Address:	10996 Torreyana Road Suite 250
Affiliation City:	San Diego
Affiliation State:	CA
Affiliation Country:	United States
Affiliation Zip:	92121
Affiliation Phone:	(858) 638-2800

B79
SSW
< 1/8
0.022 mi.
114 ft.

TRW/LSI PRODUCTS
4243 CAMPUS POINT DR
SAN DIEGO, CA 92121

Site 1 of 2 in cluster B

CA SWEEPS UST **S106933263**
N/A

Relative:
Lower

Actual:
308 ft.

SWEEPS UST:

Name:	TRW/LSI PRODUCTS
Address:	4243 CAMPUS POINT DR
City:	SAN DIEGO
Status:	Active
Comp Number:	6458
Number:	9
Board Of Equalization:	44-022369
Referral Date:	Not reported
Action Date:	06-26-92
Created Date:	02-29-88
Owner Tank Id:	Not reported
SWRCB Tank Id:	Not reported
Tank Status:	Not reported
Capacity:	Not reported
Active Date:	Not reported
Tank Use:	Not reported
STG:	Not reported
Content:	Not reported
Number Of Tanks:	Not reported

Name:	TRW/LSI PRODUCTS
Address:	4243 CAMPUS POINT DR
City:	SAN DIEGO
Status:	Not reported
Comp Number:	6458
Number:	Not reported
Board Of Equalization:	44-022369
Referral Date:	Not reported
Action Date:	Not reported
Created Date:	Not reported
Owner Tank Id:	Not reported
SWRCB Tank Id:	37-000-006458-000001
Tank Status:	Not reported
Capacity:	1500
Active Date:	Not reported
Tank Use:	CHEMICAL
STG:	WASTE
Content:	Not reported
Number Of Tanks:	2

Name:	TRW/LSI PRODUCTS
Address:	4243 CAMPUS POINT DR
City:	SAN DIEGO
Status:	Not reported
Comp Number:	6458
Number:	Not reported
Board Of Equalization:	44-022369
Referral Date:	Not reported
Action Date:	Not reported
Created Date:	Not reported
Owner Tank Id:	Not reported
SWRCB Tank Id:	37-000-006458-000002

TRW/LSI PRODUCTS (Continued) **S106933263**

Tank Status:	Not reported
Capacity:	4000
Active Date:	Not reported
Tank Use:	CHEMICAL
STG:	WASTE
Content:	Not reported
Number Of Tanks:	Not reported

B80 **RAYTHEON SEMICONDUCTOR** **RCRA-SQG** **1000122485**
SSW **4243 CAMPUS POINT COURT** **CA San Diego Co. HMMD** **CAD980735369**
< 1/8 **SAN DIEGO, CA 92121** **CA CERS HAZ WASTE**
0.022 mi. **CA HIST UST**
114 ft. **Site 2 of 2 in cluster B** **FINDS**
ECHO
Relative: **CA HAZNET**
Lower **CA CERS**

Actual:
308 ft.

RCRA-SQG:

Date form received by agency:	09/01/1996
Facility name:	TRW LSI PRODUCTS
Facility address:	4243 CAMPUS POINT CT SAN DIEGO, CA 92121
EPA ID:	CAD980735369
Mailing address:	PO BOX 2472 LA JOLLA, CA 92038
Contact:	Not reported
Contact address:	Not reported Not reported
Contact country:	US
Contact telephone:	Not reported
Contact email:	Not reported
EPA Region:	09
Classification:	Small Small Quantity Generator
Description:	Handler: generates more than 100 and less than 1000 kg of hazardous waste during any calendar month and accumulates less than 6000 kg of hazardous waste at any time; or generates 100 kg or less of hazardous waste during any calendar month, and accumulates more than 1000 kg of hazardous waste at any time

Owner/Operator Summary:

Owner/operator name:	NOT REQUIRED
Owner/operator address:	NOT REQUIRED NOT REQUIRED, ME 99999
Owner/operator country:	Not reported
Owner/operator telephone:	415-555-1212
Owner/operator email:	Not reported
Owner/operator fax:	Not reported
Owner/operator extension:	Not reported
Legal status:	Private
Owner/Operator Type:	Owner
Owner/Op start date:	Not reported
Owner/Op end date:	Not reported

Owner/operator name:	NOT REQUIRED
Owner/operator address:	NOT REQUIRED NOT REQUIRED, ME 99999
Owner/operator country:	Not reported

RAYTHEON SEMICONDUCTOR (Continued) **1000122485**

Owner/operator telephone: 415-555-1212
Owner/operator email: Not reported
Owner/operator fax: Not reported
Owner/operator extension: Not reported
Legal status: Private
Owner/Operator Type: Operator
Owner/Op start date: Not reported
Owner/Op end date: Not reported

Handler Activities Summary:
U.S. importer of hazardous waste: No
Mixed waste (haz. and radioactive): No
Recycler of hazardous waste: No
Transporter of hazardous waste: No
Treater, storer or disposer of HW: No
Underground injection activity: No
On-site burner exemption: No
Furnace exemption: No
Used oil fuel burner: No
Used oil processor: No
User oil refiner: No
Used oil fuel marketer to burner: No
Used oil Specification marketer: No
Used oil transfer facility: No
Used oil transporter: No

Historical Generators:
Date form received by agency: 05/21/1982
Site name: TRW LSI PRODUCTS
Classification: Large Quantity Generator

Violation Status: No violations found

HMMD SAN DIEGO:
Name: QUALCOMM, INC
Address: 4243 CAMPUS POINT CT
City,State,Zip: SAN DIEGO, CA 92121
Permit Number: 106458
Business Type: 6HK36
EPA Id Number: CAL000146701
APN: 343-230-12-00
Last HMMD Inspection: 07/11/2012
Facility Telephone: 858-658-3121
Permit Status: OPEN
Permit Expiration: 11/30/2012
Date Last Updated: 11/02/2012
Facility Owner: QUALCOMM, INC
Facility Mailing Address: 5775 MOREHOUSE DR
Facility Mailing City: SAN DIEGO
Facility Mailing State: CA
Facility Mailing Zip: 92121-1714
UST Owner: Not reported
Handle Regulated Hazmat: Y
Own Or Operate UST: Not reported
Subject To APSA: Not reported
Generate Haz Waste: Y
Treat Haz Waste: Not reported

RAYTHEON SEMICONDUCTOR (Continued) **1000122485**

Generate Medical Waste: Not reported

Inventory Active Permits (not SQG Medical):

Permit Number: 106458
Update Date: 11/02/2012
Case Number: 68476-34-6
Name: DIESEL FUEL IN EMERGENCY GENERATOR
Other Information: Not reported
Material Waste: Material
Hazardous Categories 1: FIRE
Hazardous Categories 2: ACUTE

Permit Number: 106458
Update Date: 11/02/2012
Case Number: 7664-93-9
Name: SULFURIC ACID
Other Information: Not reported
Material Waste: Material
Hazardous Categories 1: REACTIVE
Hazardous Categories 2: ACUTE

Permit Number: 106458
Update Date: 11/02/2012
Case Number: Not reported
Name: TRIDENT 6137
Other Information: CORROSION INHIBITOR
Material Waste: Material
Hazardous Categories 1: REACTIVE
Hazardous Categories 2: ACUTE

Permit Number: 106458
Update Date: 11/02/2012
Case Number: Not reported
Name: WASTE 181 INORGANIC SOLID WASTE (OTHER)
Other Information: TIN/ LEAD RESIDUE
Material Waste: Waste
Hazardous Categories 1: Not reported
Hazardous Categories 2: Not reported

Violations Active Permits:

Permit Number: 106458
Update Date: 11/02/2012
Inspection Date: 01/15/2004
Violation Code: 6HV0209
Violation: WASTE ONSITE >90/180/270 DAYS
Violation Citation: Hazardous waste is stored in excess of allowable time period (90 days) without a State permit or written variance. CCR 25201(a) & 66262.34(a)&(c)
Activity: ACTIVE

Permit Number: 106458
Update Date: 11/02/2012
Inspection Date: 01/15/2004
Violation Code: 6HV0402
Violation: TRAINING PROGRAM NOT ADEQUATE
Violation Citation: Personnel training is not adequate to ensure compliance with hazardous waste regulations. CCR 66265.16(a)&(b)

RAYTHEON SEMICONDUCTOR (Continued) **1000122485**

Activity: ACTIVE

Permit Number: 106458
Update Date: 11/02/2012
Inspection Date: 08/02/2005
Violation Code: 6HV0202
Violation: WASTE CONTAINER W/O LABELS
Violation Citation: Hazardous waste containers &/or tanks are missing labels, accumulation date and/or are improperly labeled. CCR 66262.34(a)(2); 66262.34(a)(3) & 66262.34(f)
Activity: ACTIVE

UST:
UST Name: UNDERGROUND TANK 106458 T001
Last Update: 2012-11-02 14:17:38
Permit Number: 106458
Tank Type: SINGLE WALL
Additional Id: T-301
Capacity Gallons: 1500
UST Contents: Not reported
Other Content Info: SEE FILE FOR CONTENTS
Reg Status: REMOVED
Remove Close Date: 1986-11-08 00:00:00
Year Installed: 1982-01-01 00:00:00
Pipe Type: Not reported
Delivery System: Not reported
Monitor Code: 04
UST Monitor Method: SW TANK DW PRESSURE PIPE W/RESTRICTIVE LLD W/SIRS: SIR ANALYSIS MONTHLY, TANK TEST BIENNIALLY, PIPE TEST ANN 0.1 G/HR OR MO 0.2 G/HR

UST Name: UNDERGROUND TANK 106458 T002
Last Update: 2012-11-02 14:17:38
Permit Number: 106458
Tank Type: SINGLE WALL
Additional Id: T-106
Capacity Gallons: 4000
UST Contents: Not reported
Other Content Info: SEE FILE FOR CONTENTS
Reg Status: REMOVED
Remove Close Date: 1986-11-08 00:00:00
Year Installed: 1982-01-01 00:00:00
Pipe Type: Not reported
Delivery System: Not reported
Monitor Code: 90
UST Monitor Method: NO MONITORING ALTERNATIVE SELECTED. VERIFY AND ENTER MONITORING ALTERNATIVE DURING INSPECTION.

Name: QUALCOMM, INC
Address: 4243 CAMPUS POINT CT
City,State,Zip: SAN DIEGO, CA 92121
Permit Number: Not reported
Business Type: Not reported
EPA Id Number: CAL000146701
APN: Not reported
Last HMMD Inspection: Not reported
Facility Telephone: 858-658-3121

RAYTHEON SEMICONDUCTOR (Continued) **1000122485**

Permit Status: Permit Renewed
Permit Expiration: Not reported
Date Last Updated: 06/14/2018
Facility Owner: Not reported
Facility Mailing Address: 5775 MOREHOUSE DR, SAN DIEGO, CA 92121-1714
Facility Mailing City: Not reported
Facility Mailing State: Not reported
Facility Mailing Zip: Not reported
UST Owner: N
Handle Regulated Hazmat: Not reported
Own Or Operate UST: Not reported
Subject To APSA: Not reported
Generate Haz Waste: Y
Treat Haz Waste: N
Generate Medical Waste: Not reported

Inspection Violation:
Record ID: DEH2002-HUPFP-106458
Permit Status: Permit Renewed
Active Permit: Y
Facility Id Number: 37-000-106458
Program Element: Hazardous Waste Generator
Inspection Type: Routine
Inspection Number: 4086962
Return To Compliance Date: 2015-09-30T00:00:00.000
Nov: No
Violation Classification: CLASS II
Underground Storage Tank Id: Not reported
Container/Tank Id: Not reported
Last Update: 2018-12-08T00:00:00.000
Inspection Date: 2015-09-01T14:11:00.000
Violation Code: 3010010 Failed to maintain uniform hazardous waste manifest, consolidated manifest, or bills of lading copies for 3 years. HSC 25160.2(b)(3), 25185(a)(4); 22 CCR 66262.40(a)

Record ID: DEH2002-HUPFP-106458
Permit Status: Permit Renewed
Active Permit: Y
Facility Id Number: 37-000-106458
Program Element: Hazardous Waste Generator
Inspection Type: Routine
Inspection Number: 5731198
Return To Compliance Date: 2017-10-02T00:00:00.000
Nov: No
Violation Classification: Class II
Underground Storage Tank Id: Not reported
Container/Tank Id: Not reported
Last Update: 2018-12-08T00:00:00.000
Inspection Date: 2017-08-24T16:20:00.000
Violation Code: 3010010 Failed to maintain copies of Uniform Hazardous Waste Manifest, consolidated manifest, or Bills of Lading for 3 years. HSC 25160.2(b)(3), 25185(a)(4); 22 CCR 66262.40(a), 66262.23(a)(3)

Record ID: DEH2002-HUPFP-106458
Permit Status: Permit Renewed
Active Permit: Y
Facility Id Number: 37-000-106458
Program Element: Hazardous Materials Release Response Plans

RAYTHEON SEMICONDUCTOR (Continued) **1000122485**

Inspection Type:	Routine
Inspection Number:	4086962
Return To Compliance Date:	2015-09-25T00:00:00.000
Nov:	No
Violation Classification:	CLASS II
Underground Storage Tank Id:	Not reported
Container/Tank Id:	Not reported
Last Update:	2018-12-08T00:00:00.000
Inspection Date:	2015-09-01T14:11:00.000
Violation Code:	1010008 HMBP not certified annually as complete and accurate in CERS. HSC 25508.2

Record ID:	DEH2002-HUPFP-106458
Permit Status:	Permit Renewed
Active Permit:	Y
Facility Id Number:	37-000-106458
Program Element:	Hazardous Materials Release Response Plans
Inspection Type:	Routine
Inspection Number:	4086962
Return To Compliance Date:	2015-09-25T00:00:00.000
Nov:	No
Violation Classification:	Minor
Underground Storage Tank Id:	Not reported
Container/Tank Id:	Not reported
Last Update:	2018-12-08T00:00:00.000
Inspection Date:	2015-09-01T14:11:00.000
Violation Code:	1010005 Site map not submitted in CERS or not sufficient. HSC 25505(a)(2) and 25508(a)(1)(A)

Record ID:	DEH2002-HUPFP-106458
Permit Status:	Permit Renewed
Active Permit:	Y
Facility Id Number:	37-000-106458
Program Element:	Hazardous Materials Release Response Plans
Inspection Type:	Routine
Inspection Number:	4086962
Return To Compliance Date:	2015-09-25T00:00:00.000
Nov:	No
Violation Classification:	CLASS II
Underground Storage Tank Id:	Not reported
Container/Tank Id:	Not reported
Last Update:	2018-12-08T00:00:00.000
Inspection Date:	2015-09-01T14:11:00.000
Violation Code:	1010004 Chemical inventory incomplete or not submitted in CERS. HSC 25505(a)(1); 25506; 25507; and 25508(a)(1)(A)

Record ID:	DEH2002-HUPFP-106458
Permit Status:	Permit Renewed
Active Permit:	Y
Facility Id Number:	37-000-106458
Program Element:	Hazardous Materials Release Response Plans
Inspection Type:	Routine
Inspection Number:	4086962
Return To Compliance Date:	2015-09-30T00:00:00.000
Nov:	No
Violation Classification:	Minor
Underground Storage Tank Id:	Not reported

RAYTHEON SEMICONDUCTOR (Continued) **1000122485**

Container/Tank Id:	Not reported
Last Update:	2018-12-08T00:00:00.000
Inspection Date:	2015-09-01T14:11:00.000
Violation Code:	1020002 Initial and/or annual employee training not conducted for hazardous materials management and/or employee training records not available or not maintained for 3 years. HSC 25505(a)(4)
Record ID:	DEH2002-HUPFP-106458
Permit Status:	Permit Renewed
Active Permit:	Y
Facility Id Number:	37-000-106458
Program Element:	Hazardous Materials Release Response Plans
Inspection Type:	Routine
Inspection Number:	5731198
Return To Compliance Date:	2017-10-02T00:00:00.000
Nov:	No
Violation Classification:	Class II
Underground Storage Tank Id:	Not reported
Container/Tank Id:	Not reported
Last Update:	2018-12-08T00:00:00.000
Inspection Date:	2017-08-24T16:20:00.000
Violation Code:	HMD1005 Emergency contact not provided or current in CERS. HSC 25508.1(f); SDCC 68.904(b)
Record ID:	DEH2002-HUPFP-106458
Permit Status:	Permit Renewed
Active Permit:	Y
Facility Id Number:	37-000-106458
Program Element:	Hazardous Materials Release Response Plans
Inspection Type:	Routine
Inspection Number:	5731198
Return To Compliance Date:	2017-10-02T00:00:00.000
Nov:	No
Violation Classification:	Class II
Underground Storage Tank Id:	Not reported
Container/Tank Id:	Not reported
Last Update:	2018-12-08T00:00:00.000
Inspection Date:	2017-08-24T16:20:00.000
Violation Code:	1010008 HMBP not certified annually as complete and accurate in CERS. HSC 25508(a)(1)(A), 25508.2, 19 CCR 2654(b)
Record ID:	DEH2002-HUPFP-106458
Permit Status:	Permit Renewed
Active Permit:	Y
Facility Id Number:	37-000-106458
Program Element:	Hazardous Materials Release Response Plans
Inspection Type:	Routine
Inspection Number:	5731198
Return To Compliance Date:	2017-10-02T00:00:00.000
Nov:	No
Violation Classification:	Class II
Underground Storage Tank Id:	Not reported
Container/Tank Id:	Not reported
Last Update:	2018-12-08T00:00:00.000
Inspection Date:	2017-08-24T16:20:00.000
Violation Code:	1020002 Initial &/or annual employee training not conducted for hazardous materials management &/or employee training records not

RAYTHEON SEMICONDUCTOR (Continued) **1000122485**

available or not maintained for 3 years. HSC 25505(a)(4); 19 CCR 2659(b)

UST DTL:

Record ID:	DEH2002-HUPFP-106458
Permit Status:	Permit Renewed
Active Permit:	Y
Facility Id Number:	37-000-106458
Facility Type (Ust Facility):	Not reported
Tank Owner Name:	QUALCOMM, INC
Tankid:	20375
Tank Status:	Removed
Date Ust Permanently Closed:	11/08/1986
Tank Use:	Not reported
Piping System Type:	Not reported
Last Updated:	2018-12-08T02:30:47.000
Tank Capacityin Gallons:	4000
Tank Contents:	Not reported
Type Of Tank:	01

Record ID:	DEH2002-HUPFP-106458
Permit Status:	Permit Renewed
Active Permit:	Y
Facility Id Number:	37-000-106458
Facility Type (Ust Facility):	Not reported
Tank Owner Name:	QUALCOMM, INC
Tankid:	20374
Tank Status:	Removed
Date Ust Permanently Closed:	11/08/1986
Tank Use:	Not reported
Piping System Type:	Not reported
Last Updated:	2018-12-08T02:30:47.000
Tank Capacityin Gallons:	1500
Tank Contents:	Not reported
Type Of Tank:	01

Waste and Materials:

Record ID:	DEH2002-HUPFP-106458
Permit Status:	Permit Renewed
Active Permit:	Y
Child Record Id:	DEH2015-HCHEM-0081552
Trade Secret:	N
Hazardous Material Type:	Mixture
Last Updated:	2018-12-08T02:30:47.000
Chemical Name:	Hypochlorite
Common Name:	Multi-Chlor
Case Number:	Not reported

Record ID:	DEH2002-HUPFP-106458
Permit Status:	Permit Renewed
Active Permit:	Y
Child Record Id:	DEH2015-HCHEM-0081548
Trade Secret:	N
Hazardous Material Type:	Pure
Last Updated:	2018-12-08T02:30:47.000
Chemical Name:	TRIDENT 6137

RAYTHEON SEMICONDUCTOR (Continued) **1000122485**

Common Name: CORROSION INHIBITOR
Case Number: 7664-38-2

Record ID: DEH2002-HUPFP-106458
Permit Status: Permit Renewed
Active Permit: Y
Child Record Id: DEH2015-HCHEM-0081549
Trade Secret: N
Hazardous Material Type: Pure
Last Updated: 2018-12-08T02:30:47.000
Chemical Name: SULFURIC ACID
Common Name: SULFURIC ACID
Case Number: 7664-93-9

Record ID: DEH2002-HUPFP-106458
Permit Status: Permit Renewed
Active Permit: Y
Child Record Id: DEH2015-HCHEM-0081550
Trade Secret: N
Hazardous Material Type: Pure
Last Updated: 2018-12-08T02:30:47.000
Chemical Name: DIESEL FUEL IN EMERGENCY GENERATOR
Common Name: DIESEL FUEL IN EMERGENCY GENERATOR
Case Number: 68476-34-6

Record ID: DEH2002-HUPFP-106458
Permit Status: Permit Renewed
Active Permit: Y
Child Record Id: DEH2015-HCHEM-0081551
Trade Secret: N
Hazardous Material Type: Mixture
Last Updated: 2018-12-08T02:30:47.000
Chemical Name: 1,2-propanediol
Common Name: Latex paint
Case Number: 57-55-6

Record ID: DEH2002-HUPFP-106458
Permit Status: Permit Renewed
Active Permit: Y
Child Record Id: DEH2015-HWAST-0065017
Trade Secret: N
Hazardous Material Type: Not reported
Last Updated: 2018-12-08T02:30:47.000
Chemical Name: WASTE 181 INORGANIC SOLID WASTE (OTHER)
Common Name: TIN/ LEAD RESIDUE
Case Number: Not reported

Name: QUALCOMM, INC
Address: 4243 CAMPUS POINT CT
City,State,Zip: SAN DIEGO, CA 92121
Permit Number: 106458
Business Type: 6HK36
EPA Id Number: CAL000146701
APN: 343-230-12-00
Last HMMD Inspection: 07/11/2012
Facility Telephone: 858-658-3121

RAYTHEON SEMICONDUCTOR (Continued) **1000122485**

Permit Status:	OPEN
Permit Expiration:	11/30/2012
Date Last Updated:	11/02/2012
Facility Owner:	QUALCOMM, INC
Facility Mailing Address:	5775 MOREHOUSE DR
Facility Mailing City:	SAN DIEGO
Facility Mailing State:	CA
Facility Mailing Zip:	92121-1714
UST Owner:	Not reported
Handle Regulated Hazmat:	Y
Own Or Operate UST:	Not reported
Subject To APSA:	Not reported
Generate Haz Waste:	Y
Treat Haz Waste:	Not reported
Generate Medical Waste:	Not reported

Inventory Active Permits (not SQG Medical):

Permit Number:	106458
Update Date:	11/02/2012
Case Number:	68476-34-6
Name:	DIESEL FUEL IN EMERGENCY GENERATOR
Other Information:	Not reported
Material Waste:	Material
Hazardous Categories 1:	FIRE
Hazardous Categories 2:	ACUTE

Permit Number:	106458
Update Date:	11/02/2012
Case Number:	7664-93-9
Name:	SULFURIC ACID
Other Information:	Not reported
Material Waste:	Material
Hazardous Categories 1:	REACTIVE
Hazardous Categories 2:	ACUTE

Permit Number:	106458
Update Date:	11/02/2012
Case Number:	Not reported
Name:	TRIDENT 6137
Other Information:	CORROSION INHIBITOR
Material Waste:	Material
Hazardous Categories 1:	REACTIVE
Hazardous Categories 2:	ACUTE

Permit Number:	106458
Update Date:	11/02/2012
Case Number:	Not reported
Name:	WASTE 181 INORGANIC SOLID WASTE (OTHER)
Other Information:	TIN/ LEAD RESIDUE
Material Waste:	Waste
Hazardous Categories 1:	Not reported
Hazardous Categories 2:	Not reported

Violations Active Permits:

Permit Number:	106458
Update Date:	11/02/2012
Inspection Date:	01/15/2004

RAYTHEON SEMICONDUCTOR (Continued) **1000122485**

Violation Code:	6HV0209
Violation:	WASTE ONSITE >90/180/270 DAYS
Violation Citation:	Hazardous waste is stored in excess of allowable time period (90 days) without a State permit or written variance. CCR 25201(a) & 66262.34(a)&(c)
Activity:	ACTIVE
Permit Number:	106458
Update Date:	11/02/2012
Inspection Date:	01/15/2004
Violation Code:	6HV0402
Violation:	TRAINING PROGRAM NOT ADEQUATE
Violation Citation:	Personnel training is not adequate to ensure compliance with hazardous waste regulations. CCR 66265.16(a)&(b)
Activity:	ACTIVE
Permit Number:	106458
Update Date:	11/02/2012
Inspection Date:	08/02/2005
Violation Code:	6HV0202
Violation:	WASTE CONTAINER W/O LABELS
Violation Citation:	Hazardous waste containers &/or tanks are missing labels, accumulation date and/or are improperly labeled. CCR 66262.34(a)(2); 66262.34(a)(3) & 66262.34(f)
Activity:	ACTIVE

UST:

UST Name:	UNDERGROUND TANK 106458 T001
Last Update:	2012-11-02 14:17:38
Permit Number:	106458
Tank Type:	SINGLE WALL
Additional Id:	T-301
Capacity Gallons:	1500
UST Contents:	Not reported
Other Content Info:	SEE FILE FOR CONTENTS
Reg Status:	REMOVED
Remove Close Date:	1986-11-08 00:00:00
Year Installed:	1982-01-01 00:00:00
Pipe Type:	Not reported
Delivery System:	Not reported
Monitor Code:	04
UST Monitor Method:	SW TANK DW PRESSURE PIPE W/RESTRICTIVE LLD W/SIRS: SIR ANALYSIS MONTHLY, TANK TEST BIENNIALLY, PIPE TEST ANN 0.1 G/HR OR MO 0.2 G/HR
UST Name:	UNDERGROUND TANK 106458 T002
Last Update:	2012-11-02 14:17:38
Permit Number:	106458
Tank Type:	SINGLE WALL
Additional Id:	T-106
Capacity Gallons:	4000
UST Contents:	Not reported
Other Content Info:	SEE FILE FOR CONTENTS
Reg Status:	REMOVED
Remove Close Date:	1986-11-08 00:00:00
Year Installed:	1982-01-01 00:00:00
Pipe Type:	Not reported
Delivery System:	Not reported

RAYTHEON SEMICONDUCTOR (Continued) **1000122485**

Monitor Code: 90
UST Monitor Method: NO MONITORING ALTERNATIVE SELECTED. VERIFY AND ENTER MONITORING ALTERNATIVE DURING INSPECTION.

CERS HAZ WASTE:
Name: QUALCOMM, INC
Address: 4243 CAMPUS POINT CT
City,State,Zip: SAN DIEGO, CA 92121
Site ID: 400043
CERS ID: 10388353
CERS Description: Hazardous Waste Generator

HIST UST:
Name: TRW/LSI PRODUCTS
Address: 4243 CAMPUS POINT CT
City,State,Zip: SAN DIEGO, CA 92121
File Number: 0002F44E
URL: http://geotracker.waterboards.ca.gov/ustpdfs/pdf/0002F44E.pdf
Region: STATE
Facility ID: 00000000671
Facility Type: Other
Other Type: MANUFACTURING
Contact Name: D. CANCELLERI
Telephone: 6194571000
Owner Name: TRW, INC.
Owner Address: 23555 EUCLID AVENUE
Owner City,St,Zip: CLEVELAND, OH 44117
Total Tanks: 0004

Tank Num: 001
Container Num: T-102
Year Installed: 1982
Tank Capacity: 00001000
Tank Used for: WASTE
Type of Fuel: Not reported
Container Construction Thickness: 8
Leak Detection: Visual

Tank Num: 002
Container Num: T-301
Year Installed: 1982
Tank Capacity: 00001500
Tank Used for: WASTE
Type of Fuel: Not reported
Container Construction Thickness: Not reported
Leak Detection: Groundwater Monitoring Well

Tank Num: 003
Container Num: T-101
Year Installed: 1982
Tank Capacity: 00002000
Tank Used for: WASTE
Type of Fuel: Not reported
Container Construction Thickness: 8
Leak Detection: Visual

RAYTHEON SEMICONDUCTOR (Continued) **1000122485**

Tank Num:	004
Container Num:	T-106
Year Installed:	1982
Tank Capacity:	00004000
Tank Used for:	WASTE
Type of Fuel:	Not reported
Container Construction Thickness:	0.25
Leak Detection:	None

Click here for Geo Tracker PDF:

FINDS:

Registry ID: 110009533157

Environmental Interest/Information System

US EPA TRIS (Toxics Release Inventory System) contains information from facilities on the amounts of over 300 listed toxic chemicals that these facilities release directly to air, water, land, or that are transported off-site.

RCRAInfo is a national information system that supports the Resource Conservation and Recovery Act (RCRA) program through the tracking of events and activities related to facilities that generate, transport, and treat, store, or dispose of hazardous waste. RCRAInfo allows RCRA program staff to track the notification, permit, compliance, and corrective action activities required under RCRA.

Click this hyperlink while viewing on your computer to access additional FINDS: detail in the EDR Site Report.

ECHO:

Envid:	1000122485
Registry ID:	110009533157
DFR URL:	http://echo.epa.gov/detailed-facility-report?fid=110009533157

HAZNET:

Name:	TRW LSI PRODUCTS
Address:	4243 CAMPUS POINT CT
City,State,Zip:	SAN DIEGO, CA 921210000
Year:	1995
GEPAID:	CAD980735369
Contact:	INACTIVE PER 95 FEE FORM
Telephone:	7144571000
Mailing Name:	Not reported
Mailing Address:	4243 CAMPUS PT COURT
Mailing City,St,Zip:	SAN-DIEGO, CA 921210000
Gen County:	San Diego
TSD EPA ID:	CAD059494310
TSD County:	Santa Clara
Tons:	0.1325
CA Waste Code:	141-Off-specification, aged or surplus inorganics
Method:	D99-Disposal, Other
Facility County:	San Diego

RAYTHEON SEMICONDUCTOR (Continued) **1000122485**

Name:	TRW LSI PRODUCTS
Address:	4243 CAMPUS POINT CT
City,State,Zip:	SAN DIEGO, CA 921210000
Year:	1995
GEPAID:	CAD980735369
Contact:	INACTIVE PER 95 FEE FORM
Telephone:	7144571000
Mailing Name:	Not reported
Mailing Address:	4243 CAMPUS PT COURT
Mailing City,St,Zip:	SAN-DIEGO, CA 921210000
Gen County:	San Diego
TSD EPA ID:	CAD059494310
TSD County:	Santa Clara
Tons:	1.9856
CA Waste Code:	181-Other inorganic solid waste
Method:	D99-Disposal, Other
Facility County:	San Diego

Name:	TRW LSI PRODUCTS
Address:	4243 CAMPUS POINT CT
City,State,Zip:	SAN DIEGO, CA 921210000
Year:	1995
GEPAID:	CAD980735369
Contact:	INACTIVE PER 95 FEE FORM
Telephone:	7144571000
Mailing Name:	Not reported
Mailing Address:	4243 CAMPUS PT COURT
Mailing City,St,Zip:	SAN-DIEGO, CA 921210000
Gen County:	San Diego
TSD EPA ID:	CAD059494310
TSD County:	Santa Clara
Tons:	0.01
CA Waste Code:	-
Method:	D99-Disposal, Other
Facility County:	San Diego

Name:	TRW LSI PRODUCTS
Address:	4243 CAMPUS POINT CT
City,State,Zip:	SAN DIEGO, CA 921210000
Year:	1995
GEPAID:	CAD980735369
Contact:	INACTIVE PER 95 FEE FORM
Telephone:	7144571000
Mailing Name:	Not reported
Mailing Address:	4243 CAMPUS PT COURT
Mailing City,St,Zip:	SAN-DIEGO, CA 921210000
Gen County:	San Diego
TSD EPA ID:	CAD059494310
TSD County:	Santa Clara
Tons:	0.175
CA Waste Code:	551-Laboratory waste chemicals
Method:	D99-Disposal, Other
Facility County:	San Diego

Name:	TRW LSI PRODUCTS
Address:	4243 CAMPUS POINT CT
City,State,Zip:	SAN DIEGO, CA 921210000

RAYTHEON SEMICONDUCTOR (Continued) **1000122485**

Year:	1994
GEPAID:	CAD980735369
Contact:	INACTIVE PER 95 FEE FORM
Telephone:	7144571000
Mailing Name:	Not reported
Mailing Address:	4243 CAMPUS PT COURT
Mailing City,St,Zip:	SAN-DIEGO, CA 921210000
Gen County:	San Diego
TSD EPA ID:	CAD050806850
TSD County:	Los Angeles
Tons:	2.65
CA Waste Code:	212-Oxygenated solvents (acetone, butanol, ethyl acetate, etc.)
Method:	R01-Recycler
Facility County:	San Diego

Click this hyperlink while viewing on your computer to access
114 additional CA_HAZNET: record(s) in the EDR Site Report.

CERS:

Name:	QUALCOMM, INC
Address:	4243 CAMPUS POINT CT
City,State,Zip:	SAN DIEGO, CA 92121
Site ID:	400043
CERS ID:	10388353
CERS Description:	Chemical Storage Facilities

Violations:

Site ID:	400043
Site Name:	QUALCOMM, INC
Violation Date:	09-01-2015
Citation:	22 CCR 12 66262.40(a) - California Code of Regulations, Title 22, Chapter 12, Section(s) 66262.40(a)
Violation Description:	Failure to maintain uniform hazardous waste manifest, consolidated manifest, or bills of lading copies for three years.
Violation Notes:	Returned to compliance on 09/30/2015.
Violation Division:	San Diego County Department of Env Health
Violation Program:	HW
Violation Source:	CERS

Site ID:	400043
Site Name:	QUALCOMM, INC
Violation Date:	09-01-2015
Citation:	HSC 6.95 25508(a)(1) - California Health and Safety Code, Chapter 6.95, Section(s) 25508(a)(1)
Violation Description:	Failure to complete and electronically submit a site map with all required content.
Violation Notes:	Returned to compliance on 09/25/2015.
Violation Division:	San Diego County Department of Env Health
Violation Program:	HMRRP
Violation Source:	CERS

Site ID:	400043
Site Name:	QUALCOMM, INC
Violation Date:	09-01-2015
Citation:	HSC 6.95 25505(a)(4) - California Health and Safety Code, Chapter 6.95, Section(s) 25505(a)(4)
Violation Description:	Failure to provide initial and annual training to all employees in

RAYTHEON SEMICONDUCTOR (Continued) **1000122485**

	safety procedures in the event of a release or threatened release of a hazardous material or failure to document and maintain training records for a minimum of three years.
Violation Notes:	Returned to compliance on 09/30/2015.
Violation Division:	San Diego County Department of Env Health
Violation Program:	HMRRP
Violation Source:	CERS
Site ID:	400043
Site Name:	QUALCOMM, INC
Violation Date:	08-24-2017
Citation:	HSC 6.95 25508.2 - California Health and Safety Code, Chapter 6.95, Section(s) 25508.2
Violation Description:	Failure to annually review and electronically certify that the business plan is complete and accurate on or before the annual due date.
Violation Notes:	Returned to compliance on 10/02/2017. Inspection Sequence ID:5731198
Violation Division:	San Diego County Department of Env Health
Violation Program:	HMRRP
Violation Source:	CERS
Site ID:	400043
Site Name:	QUALCOMM, INC
Violation Date:	08-24-2017
Citation:	HSC 6.95 Multiple - California Health and Safety Code, Chapter 6.95, Section(s) Multiple
Violation Description:	Business Plan Program - Administration/Documentation - General
Violation Notes:	Returned to compliance on 10/02/2017. Inspection Sequence ID:5731198;Violation:HMD1005 Emergency contact not provided or current in CERS. HSC 25508.1(f); SDCC 68.904(b)
Violation Division:	San Diego County Department of Env Health
Violation Program:	HMRRP
Violation Source:	CERS
Site ID:	400043
Site Name:	QUALCOMM, INC
Violation Date:	09-01-2015
Citation:	HSC 6.95 25508.2 - California Health and Safety Code, Chapter 6.95, Section(s) 25508.2
Violation Description:	Failure to annually review and electronically certify that the business plan is complete, accurate, and up-to-date.
Violation Notes:	Returned to compliance on 09/25/2015.
Violation Division:	San Diego County Department of Env Health
Violation Program:	HMRRP
Violation Source:	CERS
Site ID:	400043
Site Name:	QUALCOMM, INC
Violation Date:	08-24-2017
Citation:	HSC 6.95 25505(a)(4) - California Health and Safety Code, Chapter 6.95, Section(s) 25505(a)(4)
Violation Description:	Failure to provide initial and annual training to all employees in safety procedures in the event of a release or threatened release of a hazardous material or failure to document and maintain training records for a minimum of three years.
Violation Notes:	Returned to compliance on 10/02/2017. Inspection Sequence ID:5731198
Violation Division:	San Diego County Department of Env Health

RAYTHEON SEMICONDUCTOR (Continued) **1000122485**

Violation Program: HMRRP
Violation Source: CERS

Site ID: 400043
Site Name: QUALCOMM, INC
Violation Date: 09-01-2015
Citation: HSC 6.95 25508(a)(1) - California Health and Safety Code, Chapter 6.95, Section(s) 25508(a)(1)
Violation Description: Failure to complete and electronically submit hazardous material inventory information for all reportable hazardous materials on site at or above reportable quantities.
Violation Notes: Returned to compliance on 09/25/2015.
Violation Division: San Diego County Department of Env Health
Violation Program: HMRRP
Violation Source: CERS

Site ID: 400043
Site Name: QUALCOMM, INC
Violation Date: 08-24-2017
Citation: 22 CCR 12 66262.40(a) - California Code of Regulations, Title 22, Chapter 12, Section(s) 66262.40(a)
Violation Description: Failure to keep a copy of each properly signed manifest for at least three years from the date the waste was accepted by the initial transporter. The manifest signed at the time the waste was accepted for transport shall be kept until receiving a signed copy from the designated facility which received the waste.
Violation Notes: Returned to compliance on 10/02/2017. Inspection Sequence ID:5731198
Violation Division: San Diego County Department of Env Health
Violation Program: HW
Violation Source: CERS

Evaluation:
Eval General Type: Compliance Evaluation Inspection
Eval Date: 08-24-2017
Violations Found: Yes
Eval Type: Routine done by local agency
Eval Notes: Inspector: Thai Darren Inspection ID:5731198
Eval Division: San Diego County Department of Env Health
Eval Program: HMRRP
Eval Source: CERS

Eval General Type: Compliance Evaluation Inspection
Eval Date: 09-01-2015
Violations Found: Yes
Eval Type: Routine done by local agency
Eval Notes: Inspector: Malone Kaelyn Inspection ID:4086962
Eval Division: San Diego County Department of Env Health
Eval Program: HMRRP
Eval Source: CERS

Eval General Type: Compliance Evaluation Inspection
Eval Date: 08-24-2017
Violations Found: Yes
Eval Type: Routine done by local agency
Eval Notes: Inspector: Thai Darren Inspection ID:5731198
Eval Division: San Diego County Department of Env Health
Eval Program: HW

RAYTHEON SEMICONDUCTOR (Continued) **1000122485**

Eval Source: CERS

Eval General Type: Compliance Evaluation Inspection
Eval Date: 09-01-2015
Violations Found: Yes
Eval Type: Routine done by local agency
Eval Notes: Inspector: Malone Kaelyn Inspection ID:4086962
Eval Division: San Diego County Department of Env Health
Eval Program: HW
Eval Source: CERS

Coordinates:
Site ID: 400043
Facility Name: QUALCOMM, INC
Env Int Type Code: HMBP
Program ID: 10388353
Coord Name: Not reported
Ref Point Type Desc: Center of a facility or station.
Latitude: 32.888090
Longitude: -117.225620

Affiliation:
Affiliation Type Desc: CUPA District
Entity Name: San Diego County Env Health
Entity Title: Not reported
Affiliation Address: PO Box 129261
Affiliation City: San Diego
Affiliation State: CA
Affiliation Country: Not reported
Affiliation Zip: 92112-9261
Affiliation Phone: (858) 505-6880

Affiliation Type Desc: Document Preparer
Entity Name: Rick Moffett
Entity Title: Not reported
Affiliation Address: Not reported
Affiliation City: Not reported
Affiliation State: Not reported
Affiliation Country: Not reported
Affiliation Zip: Not reported
Affiliation Phone: Not reported

Affiliation Type Desc: Operator
Entity Name: QUALCOMM, INC
Entity Title: Not reported
Affiliation Address: Not reported
Affiliation City: Not reported
Affiliation State: Not reported
Affiliation Country: Not reported
Affiliation Zip: Not reported
Affiliation Phone: (858) 658-3121

Affiliation Type Desc: Parent Corporation
Entity Name: QUALCOMM, INC
Entity Title: Not reported
Affiliation Address: Not reported

RAYTHEON SEMICONDUCTOR (Continued) **1000122485**

Affiliation City:	Not reported
Affiliation State:	Not reported
Affiliation Country:	Not reported
Affiliation Zip:	Not reported
Affiliation Phone:	Not reported
Affiliation Type Desc:	Environmental Contact
Entity Name:	RICK MOFFETT
Entity Title:	Not reported
Affiliation Address:	5775 Morehouse Drive
Affiliation City:	San Diego
Affiliation State:	CA
Affiliation Country:	Not reported
Affiliation Zip:	92121
Affiliation Phone:	Not reported
Affiliation Type Desc:	Facility Mailing Address
Entity Name:	Mailing Address
Entity Title:	Not reported
Affiliation Address:	5775 MOREHOUSE DR
Affiliation City:	SAN DIEGO
Affiliation State:	CA
Affiliation Country:	Not reported
Affiliation Zip:	92121-1714
Affiliation Phone:	Not reported
Affiliation Type Desc:	Identification Signer
Entity Name:	RICK MOFFETT
Entity Title:	SR. MANAGER, EHS
Affiliation Address:	Not reported
Affiliation City:	Not reported
Affiliation State:	Not reported
Affiliation Country:	Not reported
Affiliation Zip:	Not reported
Affiliation Phone:	Not reported
Affiliation Type Desc:	Legal Owner
Entity Name:	QUALCOMM INC
Entity Title:	Not reported
Affiliation Address:	5775 MOREHOUSE DR
Affiliation City:	SAN DIEGO
Affiliation State:	CA
Affiliation Country:	United States
Affiliation Zip:	92121
Affiliation Phone:	(858) 658-3121

C81 **SCRIPPS HEALTH** **CA AST** **S110498276**
South **4275 CAMPUS POINT CT** **CA San Diego Co. HMMD** **N/A**
< 1/8 **SAN DIEGO, CA 92121** **CA CERS TANKS**
0.025 mi. **CA CERS**
131 ft. **Site 1 of 2 in cluster C**

Relative: AST:
Lower

Name:	SCRIPPS HEALTH
Address:	4275 CAMPUS POINT CT
City/Zip:	SAN DIEGO,92121
Certified Unified Program Agencies:	Not reported

Actual:
322 ft.

SCRIPPS HEALTH (Continued) **S110498276**

Owner:	Scripps Health
Total Gallons:	Not reported
CERSID:	10389118
Facility ID:	37-000-210726
Business Name:	SCRIPPS HEALTH
Phone:	858-678-6049
Fax:	Not reported
Mailing Address:	4275 Campus Point Court
Mailing Address City:	San Diego
Mailing Address State:	CA
Mailing Address Zip Code:	92121
Operator Name:	Scripps Health
Operator Phone:	858-678-6049
Owner Phone:	858-678-7767
Owner Mail Address:	10140 Campus Point Dr.
Owner State:	CA
Owner Zip Code:	92121
Owner Country:	United States
Property Owner Name:	Scripps Health
Property Owner Phone:	858-678-7767
Property Owner Mailing Address:	10140 Campus Point Drive
Property Owner City:	San Diego
Property Owner Stat :	CA
Property Owner Zip Code:	92121
Property Owner Country:	United States
EPAID:	Not reported

HMMD SAN DIEGO:

Name:	SCRIPPS HEALTH
Address:	4275 CAMPUS POINT CT
City,State,Zip:	SAN DIEGO, CA 92121
Permit Number:	Not reported
Business Type:	Not reported
EPA Id Number:	Not reported
APN:	Not reported
Last HMMD Inspection:	Not reported
Facility Telephone:	858-678-6049
Permit Status:	Permit Renewed
Permit Expiration:	Not reported
Date Last Updated:	02/02/2018
Facility Owner:	Not reported
Facility Mailing Address:	4275 Campus Point Court, San Diego, CA 92121
Facility Mailing City:	Not reported
Facility Mailing State:	Not reported
Facility Mailing Zip:	Not reported
UST Owner:	N
Handle Regulated Hazmat:	Not reported
Own Or Operate UST:	Not reported
Subject To APSA:	Not reported
Generate Haz Waste:	N
Treat Haz Waste:	N
Generate Medical Waste:	Not reported

Waste and Materials:

Record ID:	DEH2009-HUPFP-210726
Permit Status:	Permit Renewed
Active Permit:	Y

SCRIPPS HEALTH (Continued) **S110498276**

Child Record Id: DEH2018-HCHEM-0195452
Trade Secret: N
Hazardous Material Type: Pure
Last Updated: 2019-01-18T02:31:12.000
Chemical Name: Citgo No. 2 Diesel Low Sulfur
Common Name: Above Ground Diesel
Case Number: 68476-34-6

Record ID: DEH2009-HUPFP-210726
Permit Status: Permit Renewed
Active Permit: Y
Child Record Id: DEH2018-HCHEM-0168170
Trade Secret: N
Hazardous Material Type: Pure
Last Updated: 2018-02-02T00:52:07.000
Chemical Name: DIESEL FUEL No. 2, Low Sulfer
Common Name: DIESEL FUEL RED
Case Number: 68476-34-6

Record ID: DEH2009-HUPFP-210726
Permit Status: Permit Renewed
Active Permit: Y
Child Record Id: DEH2016-HCHEM-0105546
Trade Secret: N
Hazardous Material Type: Pure
Last Updated: 2018-01-03T02:31:21.000
Chemical Name: DIESEL FUEL No. 2, Low Sulfer
Common Name: DIESEL FUEL RED
Case Number: 68476-34-6

Name: SCRIPPS HEALTH
Address: 4275 CAMPUS POINT CT
City,State,Zip: SAN DIEGO, CA 92121
Permit Number: 210726
Business Type: 6HK18
EPA Id Number: Not reported
APN: 343-230-11-00
Last HMMD Inspection: 10/04/2011
Facility Telephone: 858-678-6049
Permit Status: OPEN
Permit Expiration: 12/31/2012
Date Last Updated: 11/02/2012
Facility Owner: SCRIPPS HEALTH
Facility Mailing Address: 4275 CAMPUS POINT CT
Facility Mailing City: San Diego
Facility Mailing State: CA
Facility Mailing Zip: 92121
UST Owner: Not reported
Handle Regulated Hazmat: Y
Own Or Operate UST: Not reported
Subject To APSA: Not reported
Generate Haz Waste: Not reported
Treat Haz Waste: Not reported
Generate Medical Waste: Not reported

Inventory Active Permits (not SQG Medical):
Permit Number: 210726

SCRIPPS HEALTH (Continued) **S110498276**

Update Date: 11/02/2012
Case Number: 68476-34-6
Name: DIESEL FUEL
Other Information: Not reported
Material Waste: Material
Hazardous Categories 1: FIRE
Hazardous Categories 2: CHRONIC

CERS TANKS:
Name: SCRIPPS HEALTH
Address: 4275 CAMPUS POINT CT
City,State,Zip: SAN DIEGO, CA 92121
Site ID: 151816
CERS ID: 10389118
CERS Description: Aboveground Petroleum Storage

CERS:
Name: SCRIPPS HEALTH
Address: 4275 CAMPUS POINT CT
City,State,Zip: SAN DIEGO, CA 92121
Site ID: 151816
CERS ID: 10389118
CERS Description: Chemical Storage Facilities

Evaluation:
Eval General Type: Compliance Evaluation Inspection
Eval Date: 02-28-2017
Violations Found: No
Eval Type: Routine done by local agency
Eval Notes: Inspector: Irkhin Anastasiya Inspection ID:5591552
Eval Division: San Diego County Department of Env Health
Eval Program: HMRRP
Eval Source: CERS

Eval General Type: Compliance Evaluation Inspection
Eval Date: 01-20-2015
Violations Found: No
Eval Type: Routine done by local agency
Eval Notes: Inspector: Kasprovich Christina Inspection ID:4110921
Eval Division: San Diego County Department of Env Health
Eval Program: HMRRP
Eval Source: CERS

Eval General Type: Compliance Evaluation Inspection
Eval Date: 02-28-2017
Violations Found: No
Eval Type: Routine done by local agency
Eval Notes: Inspector: Irkhin Anastasiya Inspection ID:5591552
Eval Division: San Diego County Department of Env Health
Eval Program: APSA
Eval Source: CERS

Affiliation:
Affiliation Type Desc: CUPA District
Entity Name: San Diego County Env Health

SCRIPPS HEALTH (Continued) **S110498276**

Entity Title:	Not reported
Affiliation Address:	PO Box 129261
Affiliation City:	San Diego
Affiliation State:	CA
Affiliation Country:	Not reported
Affiliation Zip:	92112-9261
Affiliation Phone:	(858) 505-6880
Affiliation Type Desc:	Environmental Contact
Entity Name:	Susan Erbs
Entity Title:	Not reported
Affiliation Address:	10140 Campus Point Dr. Ste. 210 (CPA-255
Affiliation City:	San Diego
Affiliation State:	CA
Affiliation Country:	Not reported
Affiliation Zip:	92121
Affiliation Phone:	Not reported
Affiliation Type Desc:	Facility Mailing Address
Entity Name:	Mailing Address
Entity Title:	Not reported
Affiliation Address:	4275 Campus Point Court
Affiliation City:	San Diego
Affiliation State:	CA
Affiliation Country:	Not reported
Affiliation Zip:	92121
Affiliation Phone:	Not reported
Affiliation Type Desc:	Parent Corporation
Entity Name:	SCRIPPS HEALTH
Entity Title:	Not reported
Affiliation Address:	Not reported
Affiliation City:	Not reported
Affiliation State:	Not reported
Affiliation Country:	Not reported
Affiliation Zip:	Not reported
Affiliation Phone:	Not reported
Affiliation Type Desc:	Property Owner
Entity Name:	SCRIPPS HEALTH
Entity Title:	Not reported
Affiliation Address:	10140 Campus Point Drive
Affiliation City:	San Diego
Affiliation State:	CA
Affiliation Country:	United States
Affiliation Zip:	92121
Affiliation Phone:	(858) 678-7767
Affiliation Type Desc:	Document Preparer
Entity Name:	Susan Erbs
Entity Title:	Not reported
Affiliation Address:	Not reported
Affiliation City:	Not reported
Affiliation State:	Not reported
Affiliation Country:	Not reported
Affiliation Zip:	Not reported
Affiliation Phone:	Not reported

SCRIPPS HEALTH (Continued) **S110498276**

Affiliation Type Desc:	Legal Owner
Entity Name:	SCRIPPS HEALTH
Entity Title:	Not reported
Affiliation Address:	10140 Campus Point Dr.
Affiliation City:	San Diego
Affiliation State:	CA
Affiliation Country:	United States
Affiliation Zip:	92121
Affiliation Phone:	(858) 678-7767

Affiliation Type Desc:	Identification Signer
Entity Name:	Susan Erbs
Entity Title:	Safety Officer
Affiliation Address:	Not reported
Affiliation City:	Not reported
Affiliation State:	Not reported
Affiliation Country:	Not reported
Affiliation Zip:	Not reported
Affiliation Phone:	Not reported

Affiliation Type Desc:	Operator
Entity Name:	SCRIPPS HEALTH
Entity Title:	Not reported
Affiliation Address:	Not reported
Affiliation City:	Not reported
Affiliation State:	Not reported
Affiliation Country:	Not reported
Affiliation Zip:	Not reported
Affiliation Phone:	(858) 678-6049

C82 **SCRIPPS HEALTH** **RCRA NonGen / NLR** **1024782309**
South **4275 CAMPUS POINT COURT** **CAC003002287**
< 1/8 **SAN DIEGO, CA 92121**
0.025 mi.
131 ft. **Site 2 of 2 in cluster C**

Relative:
Lower

Actual:
322 ft.

RCRA NonGen / NLR:

Date form received by agency:	02/22/2019
Facility name:	SCRIPPS HEALTH
Facility address:	4275 CAMPUS POINT COURT SAN DIEGO, CA 92121
EPA ID:	CAC003002287
Mailing address:	10140 CAMPUS POINT, SUITE 210 SAN DIEGO, CA 92121
Contact:	PAUL PRZYBYSZ
Contact address:	10140 CAMPUS POINT, SUITE 210 SAN DIEGO, CA 92121
Contact country:	Not reported
Contact telephone:	858-678-7009
Contact email:	VIC@CASPERCOMPANY.COM
EPA Region:	09
Classification:	Non-Generator
Description:	Handler: Non-Generators do not presently generate hazardous waste

Owner/Operator Summary:

Owner/operator name:	SCRIPPS HEALTH

SCRIPPS HEALTH (Continued) **1024782309**

Owner/operator address:	10140 CAMPUS POINT, SUITE 210 SAN DIEGO, CA 92121
Owner/operator country:	Not reported
Owner/operator telephone:	858-678-7009
Owner/operator email:	Not reported
Owner/operator fax:	Not reported
Owner/operator extension:	Not reported
Legal status:	Other
Owner/Operator Type:	Owner
Owner/Op start date:	Not reported
Owner/Op end date:	Not reported
Owner/operator name:	PAUL PRZYBYSZ
Owner/operator address:	10140 CAMPUS POINT, SUITE 210 SAN DIEGO, CA 92121
Owner/operator country:	Not reported
Owner/operator telephone:	858-678-7009
Owner/operator email:	Not reported
Owner/operator fax:	Not reported
Owner/operator extension:	Not reported
Legal status:	Other
Owner/Operator Type:	Operator
Owner/Op start date:	Not reported
Owner/Op end date:	Not reported

Handler Activities Summary:

U.S. importer of hazardous waste:	No
Mixed waste (haz. and radioactive):	No
Recycler of hazardous waste:	No
Transporter of hazardous waste:	No
Treater, storer or disposer of HW:	No
Underground injection activity:	No
On-site burner exemption:	No
Furnace exemption:	No
Used oil fuel burner:	No
Used oil processor:	No
User oil refiner:	No
Used oil fuel marketer to burner:	No
Used oil Specification marketer:	No
Used oil transfer facility:	No
Used oil transporter:	No

Violation Status: No violations found

D83 **PFENEX, INC** **CA San Diego Co. HMMD** **S104809669**
North **10790 ROSELLE ST** **CA CERS HAZ WASTE** **N/A**
1/8-1/4 **SAN DIEGO, CA 92121** **CA CERS**
0.145 mi.
763 ft. **Site 1 of 3 in cluster D**

Relative: **Lower**

Actual: **51 ft.**

HMMD SAN DIEGO:

Name:	ITHERX PHARMACEUTICALS, INC
Address:	10790 ROSELLE ST
City,State,Zip:	SAN DIEGO, CA 92121
Permit Number:	135011
Business Type:	6HK67
EPA Id Number:	CAL000329036
APN:	340-030-40-00

PFENEX, INC (Continued) **S104809669**

Last HMMD Inspection:	08/14/2009
Facility Telephone:	858-824-1100
Permit Status:	INAC
Permit Expiration:	12/31/2009
Date Last Updated:	11/02/2012
Facility Owner:	ITHERX PHARMACEUTICALS, INC
Facility Mailing Address:	10790 ROSELLE ST
Facility Mailing City:	SAN DIEGO
Facility Mailing State:	CA
Facility Mailing Zip:	92121
UST Owner:	Not reported
Handle Regulated Hazmat:	Y
Own Or Operate UST:	Not reported
Subject To APSA:	Not reported
Generate Haz Waste:	Y
Treat Haz Waste:	Not reported
Generate Medical Waste:	Not reported

Name:	PFENEX, INC
Address:	10790 ROSELLE ST
City,State,Zip:	SAN DIEGO, CA 92121
Permit Number:	Not reported
Business Type:	Not reported
EPA Id Number:	CAL000360945
APN:	Not reported
Last HMMD Inspection:	Not reported
Facility Telephone:	858-352-4386
Permit Status:	Permit Renewed
Permit Expiration:	Not reported
Date Last Updated:	07/12/2018
Facility Owner:	Not reported
Facility Mailing Address:	10790 ROSELLE ST, SAN DIEGO, CA 92121
Facility Mailing City:	Not reported
Facility Mailing State:	Not reported
Facility Mailing Zip:	Not reported
UST Owner:	N
Handle Regulated Hazmat:	Not reported
Own Or Operate UST:	Not reported
Subject To APSA:	Not reported
Generate Haz Waste:	Y
Treat Haz Waste:	N
Generate Medical Waste:	Not reported

Inspection Violation:

Record ID:	DEH2010-HUPFP-213258
Permit Status:	Permit Renewed
Active Permit:	Y
Facility Id Number:	37-000-213258
Program Element:	Hazardous Waste Generator
Inspection Type:	Routine
Inspection Number:	4089356
Return To Compliance Date:	2015-02-12T00:00:00.000
Nov:	No
Violation Classification:	Minor
Underground Storage Tank Id:	Not reported
Container/Tank Id:	Not reported
Last Update:	2019-05-17T01:41:54.000
Inspection Date:	2015-02-09T00:00:00.000

PFENEX, INC (Continued) **S104809669**

Violation Code: HMD0221 HW storage- satellite Failed to comply with hazardous waste satellite container regulations. 22CCR 66262.34(e).

Record ID: DEH2010-HUPFP-213258
Permit Status: Permit Renewed
Active Permit: Y
Facility Id Number: 37-000-213258
Program Element: Hazardous Waste Generator
Inspection Type: Routine
Inspection Number: 5716361
Return To Compliance Date: 2017-10-30T00:00:00.000
Nov: No
Violation Classification: Class II
Underground Storage Tank Id: Not reported
Container/Tank Id: Not reported
Last Update: 2019-05-17T01:41:54.000
Inspection Date: 2017-10-09T16:38:00.000
Violation Code: 3030057 Failed to comply with hazardous waste satellite container regulation. 22 CCR 66262.34(e)

Record ID: DEH2010-HUPFP-213258
Permit Status: Permit Renewed
Active Permit: Y
Facility Id Number: 37-000-213258
Program Element: Hazardous Materials Release Response Plans
Inspection Type: Routine
Inspection Number: 4089356
Return To Compliance Date: 2015-02-10T00:00:00.000
Nov: No
Violation Classification: Minor
Underground Storage Tank Id: Not reported
Container/Tank Id: Not reported
Last Update: 2019-05-17T01:41:54.000
Inspection Date: 2015-02-09T00:00:00.000
Violation Code: 1010007 Failure to submit a revised business plan upon a substantial change in the handler's operations; HSC 6.95 25508.1(f)

Waste and Materials:

Record ID: DEH2010-HUPFP-213258
Permit Status: Permit Renewed
Active Permit: Y
Child Record Id: DEH2017-HCHEM-0162578
Trade Secret: N
Hazardous Material Type: Pure
Last Updated: 2018-01-17T09:13:15.000
Chemical Name: ARGON GAS
Common Name: ARGON GAS
Case Number: 7440-37-1

Record ID: DEH2010-HUPFP-213258
Permit Status: Permit Renewed
Active Permit: Y
Child Record Id: DEH2017-HCHEM-0162579
Trade Secret: N
Hazardous Material Type: Pure
Last Updated: 2018-01-17T09:13:15.000
Chemical Name: NITROGEN GAS

PFENEX, INC (Continued) **S104809669**

Common Name: NITROGEN GAS
Case Number: 7727-37-9

Record ID: DEH2010-HUPFP-213258
Permit Status: Permit Renewed
Active Permit: Y
Child Record Id: DEH2017-HCHEM-0162580
Trade Secret: N
Hazardous Material Type: Pure
Last Updated: 2018-01-17T09:13:15.000
Chemical Name: DIESEL FUEL
Common Name: DIESEL FUEL
Case Number: 68476-34-6

Record ID: DEH2010-HUPFP-213258
Permit Status: Permit Renewed
Active Permit: Y
Child Record Id: DEH2017-HCHEM-0162581
Trade Secret: N
Hazardous Material Type: Pure
Last Updated: 2018-01-17T09:13:15.000
Chemical Name: OXYGEN GAS
Common Name: OXYGEN GAS
Case Number: 7782-44-7

Record ID: DEH2010-HUPFP-213258
Permit Status: Permit Renewed
Active Permit: Y
Child Record Id: DEH2017-HCHEM-0162582
Trade Secret: N
Hazardous Material Type: Pure
Last Updated: 2018-01-17T09:13:15.000
Chemical Name: Propane
Common Name: Liquefied Petroleum Gas (lpg)
Case Number: 74-98-6

Record ID: DEH2010-HUPFP-213258
Permit Status: Permit Renewed
Active Permit: Y
Child Record Id: DEH2017-HCHEM-0162583
Trade Secret: N
Hazardous Material Type: Pure
Last Updated: 2018-01-17T09:13:15.000
Chemical Name: Carbon Dioxide
Common Name: Carbon Dioxide
Case Number: 124-38-9

Record ID: DEH2010-HUPFP-213258
Permit Status: Permit Renewed
Active Permit: Y
Child Record Id: DEH2017-HCHEM-0162584
Trade Secret: N
Hazardous Material Type: Pure
Last Updated: 2018-01-17T09:13:15.000
Chemical Name: Nitrogen
Common Name: Nitrogen
Case Number: Not reported

PFENEX, INC (Continued) **S104809669**

Record ID:	DEH2010-HUPFP-213258
Permit Status:	Permit Renewed
Active Permit:	Y
Child Record Id:	DEH2017-HWAST-0138158
Trade Secret:	N
Hazardous Material Type:	Not reported
Last Updated:	2018-01-17T09:13:15.000
Chemical Name:	Lab Pack
Common Name:	Lab Pack
Case Number:	Not reported

Record ID:	DEH2010-HUPFP-213258
Permit Status:	Permit Renewed
Active Permit:	Y
Child Record Id:	DEH2016-HCHEM-0100173
Trade Secret:	N
Hazardous Material Type:	Not reported
Last Updated:	2016-08-27T02:30:49.000
Chemical Name:	CARCINOGENS &/OR REPRODUCTIVE TOXINS
Common Name:	BELOW STATE DISCLOSURE AMTS ARE/MAY BE ON SITE
Case Number:	Not reported

Record ID:	DEH2010-HUPFP-213258
Permit Status:	Permit Renewed
Active Permit:	Y
Child Record Id:	DEH2016-HCHEM-0100174
Trade Secret:	N
Hazardous Material Type:	Pure
Last Updated:	2016-08-27T02:30:49.000
Chemical Name:	ARGON GAS
Common Name:	ARGON GAS
Case Number:	7440-37-1

Record ID:	DEH2010-HUPFP-213258
Permit Status:	Permit Renewed
Active Permit:	Y
Child Record Id:	DEH2016-HCHEM-0100175
Trade Secret:	N
Hazardous Material Type:	Pure
Last Updated:	2016-08-27T02:30:49.000
Chemical Name:	NITROGEN GAS
Common Name:	NITROGEN GAS
Case Number:	7727-37-9

Record ID:	DEH2010-HUPFP-213258
Permit Status:	Permit Renewed
Active Permit:	Y
Child Record Id:	DEH2016-HCHEM-0100176
Trade Secret:	N
Hazardous Material Type:	Pure
Last Updated:	2016-08-27T02:30:49.000
Chemical Name:	DIESEL FUEL
Common Name:	DIESEL FUEL
Case Number:	68476-34-6

Record ID:	DEH2010-HUPFP-213258
Permit Status:	Permit Renewed

PFENEX, INC (Continued) **S104809669**

Active Permit: Y
Child Record Id: DEH2016-HCHEM-0100177
Trade Secret: N
Hazardous Material Type: Pure
Last Updated: 2016-08-27T02:30:49.000
Chemical Name: OXYGEN GAS
Common Name: OXYGEN GAS
Case Number: 7782-44-7

Record ID: DEH2010-HUPFP-213258
Permit Status: Permit Renewed
Active Permit: Y
Child Record Id: DEH2016-HCHEM-0100178
Trade Secret: N
Hazardous Material Type: Pure
Last Updated: 2016-08-27T02:30:49.000
Chemical Name: Propane
Common Name: Liquefied Petroleum Gas (lpg)
Case Number: 74-98-6

Record ID: DEH2010-HUPFP-213258
Permit Status: Permit Renewed
Active Permit: Y
Child Record Id: DEH2016-HWAST-0081934
Trade Secret: N
Hazardous Material Type: Not reported
Last Updated: 2016-08-27T02:30:49.000
Chemical Name: WASTE FLAMMABLE LIQUIDS
Common Name: WASTE ACETONITRILE, METHANOL MIXTURE
Case Number: Not reported

Record ID: DEH2010-HUPFP-213258
Permit Status: Permit Renewed
Active Permit: Y
Child Record Id: DEH2016-HWAST-0081935
Trade Secret: N
Hazardous Material Type: Not reported
Last Updated: 2016-08-27T02:30:49.000
Chemical Name: WASTE
Common Name: NON-RCRA HAZARDOUS WASTE SOLIDS - CHEMICAL DEBRIS
Case Number: Not reported

Record ID: DEH2010-HUPFP-213258
Permit Status: Permit Renewed
Active Permit: Y
Child Record Id: DEH2016-HWAST-0081936
Trade Secret: N
Hazardous Material Type: Not reported
Last Updated: 2016-08-27T02:30:49.000
Chemical Name: Phenanthridinium, 3,8-diamino-5-ethyl-6-phenyl-, bromide
Common Name: Ethidium bromide gels
Case Number: Not reported

Record ID: DEH2010-HUPFP-213258
Permit Status: Permit Renewed
Active Permit: Y
Child Record Id: DEH2017-HCHEM-0143725

PFENEX, INC (Continued) **S104809669**

Trade Secret: N
Hazardous Material Type: Not reported
Last Updated: 2017-08-17T02:31:22.000
Chemical Name: CARCINOGENS &/OR REPRODUCTIVE TOXINS
Common Name: BELOW STATE DISCLOSURE AMTS ARE/MAY BE ON SITE
Case Number: Not reported

Record ID: DEH2010-HUPFP-213258
Permit Status: Permit Renewed
Active Permit: Y
Child Record Id: DEH2017-HCHEM-0143726
Trade Secret: N
Hazardous Material Type: Pure
Last Updated: 2017-08-17T02:31:22.000
Chemical Name: ARGON GAS
Common Name: ARGON GAS
Case Number: 7440-37-1

Record ID: DEH2010-HUPFP-213258
Permit Status: Permit Renewed
Active Permit: Y
Child Record Id: DEH2017-HCHEM-0143727
Trade Secret: N
Hazardous Material Type: Pure
Last Updated: 2017-08-17T02:31:22.000
Chemical Name: NITROGEN GAS
Common Name: NITROGEN GAS
Case Number: 7727-37-9

Record ID: DEH2010-HUPFP-213258
Permit Status: Permit Renewed
Active Permit: Y
Child Record Id: DEH2017-HCHEM-0143728
Trade Secret: N
Hazardous Material Type: Pure
Last Updated: 2017-08-17T02:31:22.000
Chemical Name: DIESEL FUEL
Common Name: DIESEL FUEL
Case Number: 68476-34-6

Record ID: DEH2010-HUPFP-213258
Permit Status: Permit Renewed
Active Permit: Y
Child Record Id: DEH2017-HCHEM-0143729
Trade Secret: N
Hazardous Material Type: Pure
Last Updated: 2017-08-17T02:31:22.000
Chemical Name: OXYGEN GAS
Common Name: OXYGEN GAS
Case Number: 7782-44-7

Record ID: DEH2010-HUPFP-213258
Permit Status: Permit Renewed
Active Permit: Y
Child Record Id: DEH2017-HCHEM-0143730
Trade Secret: N
Hazardous Material Type: Pure

PFENEX, INC (Continued) **S104809669**

Last Updated: 2017-08-17T02:31:22.000
Chemical Name: Propane
Common Name: Liquefied Petroleum Gas (lpg)
Case Number: 74-98-6

Record ID: DEH2010-HUPFP-213258
Permit Status: Permit Renewed
Active Permit: Y
Child Record Id: DEH2017-HCHEM-0143731
Trade Secret: N
Hazardous Material Type: Pure
Last Updated: 2017-08-17T02:31:22.000
Chemical Name: Carbon Dioxide
Common Name: Carbon Dioxide
Case Number: 124-38-9

Record ID: DEH2010-HUPFP-213258
Permit Status: Permit Renewed
Active Permit: Y
Child Record Id: DEH2017-HWAST-0122502
Trade Secret: N
Hazardous Material Type: Not reported
Last Updated: 2017-08-17T02:31:22.000
Chemical Name: WASTE FLAMMABLE LIQUIDS
Common Name: WASTE ACETONITRILE, METHANOL MIXTURE
Case Number: Not reported

Record ID: DEH2010-HUPFP-213258
Permit Status: Permit Renewed
Active Permit: Y
Child Record Id: DEH2017-HWAST-0122503
Trade Secret: N
Hazardous Material Type: Not reported
Last Updated: 2017-08-17T02:31:22.000
Chemical Name: WASTE
Common Name: NON-RCRA HAZARDOUS WASTE SOLIDS - CHEMICAL DEBRIS
Case Number: Not reported

Record ID: DEH2010-HUPFP-213258
Permit Status: Permit Renewed
Active Permit: Y
Child Record Id: DEH2017-HWAST-0122504
Trade Secret: N
Hazardous Material Type: Not reported
Last Updated: 2017-08-17T02:31:22.000
Chemical Name: Phenanthridinium, 3,8-diamino-5-ethyl-6-phenyl-, bromide
Common Name: Ethidium bromide gels
Case Number: Not reported

Record ID: DEH2010-HUPFP-213258
Permit Status: Permit Renewed
Active Permit: Y
Child Record Id: DEH2017-HWAST-0138155
Trade Secret: N
Hazardous Material Type: Not reported
Last Updated: 2018-01-17T09:13:15.000
Chemical Name: WASTE FLAMMABLE LIQUIDS

PFENEX, INC (Continued) **S104809669**

Common Name: WASTE ACETONITRILE, METHANOL MIXTURE
Case Number: Not reported

Record ID: DEH2010-HUPFP-213258
Permit Status: Permit Renewed
Active Permit: Y
Child Record Id: DEH2017-HWAST-0138156
Trade Secret: N
Hazardous Material Type: Not reported
Last Updated: 2018-01-17T09:13:15.000
Chemical Name: WASTE
Common Name: NON-RCRA HAZARDOUS WASTE SOLIDS - CHEMICAL DEBRIS
Case Number: Not reported

Record ID: DEH2010-HUPFP-213258
Permit Status: Permit Renewed
Active Permit: Y
Child Record Id: DEH2017-HWAST-0138157
Trade Secret: N
Hazardous Material Type: Not reported
Last Updated: 2018-01-17T09:13:15.000
Chemical Name: Phenanthridinium, 3,8-diamino-5-ethyl-6-phenyl-, bromide
Common Name: Ethidium bromide gels
Case Number: Not reported

Record ID: DEH2010-HUPFP-213258
Permit Status: Permit Renewed
Active Permit: Y
Child Record Id: DEH2018-HCHEM-0183883
Trade Secret: N
Hazardous Material Type: Pure
Last Updated: 2018-10-24T20:36:59.000
Chemical Name: Argon Gas
Common Name: Argon Gas
Case Number: 7440-37-1

Record ID: DEH2010-HUPFP-213258
Permit Status: Permit Renewed
Active Permit: Y
Child Record Id: DEH2018-HCHEM-0183884
Trade Secret: N
Hazardous Material Type: Pure
Last Updated: 2018-10-24T20:36:59.000
Chemical Name: Nitrogen Gas
Common Name: Nitrogen Gas
Case Number: 7727-37-9

Record ID: DEH2010-HUPFP-213258
Permit Status: Permit Renewed
Active Permit: Y
Child Record Id: DEH2018-HCHEM-0183885
Trade Secret: N
Hazardous Material Type: Pure
Last Updated: 2018-10-24T20:36:59.000
Chemical Name: Diesel Fuel
Common Name: Diesel Fuel
Case Number: 68476-34-6

PFENEX, INC (Continued) **S104809669**

Record ID:	DEH2010-HUPFP-213258
Permit Status:	Permit Renewed
Active Permit:	Y
Child Record Id:	DEH2018-HCHEM-0183886
Trade Secret:	N
Hazardous Material Type:	Pure
Last Updated:	2018-10-24T20:36:59.000
Chemical Name:	Oxygen Gas
Common Name:	Oxygen Gas
Case Number:	7782-44-7

Record ID:	DEH2010-HUPFP-213258
Permit Status:	Permit Renewed
Active Permit:	Y
Child Record Id:	DEH2018-HCHEM-0183887
Trade Secret:	N
Hazardous Material Type:	Pure
Last Updated:	2018-10-24T20:36:59.000
Chemical Name:	Nitrogen
Common Name:	Liquid Nitrogen
Case Number:	7727-37-9

Record ID:	DEH2010-HUPFP-213258
Permit Status:	Permit Renewed
Active Permit:	Y
Child Record Id:	DEH2018-HCHEM-0183888
Trade Secret:	N
Hazardous Material Type:	Pure
Last Updated:	2018-10-24T20:36:59.000
Chemical Name:	Carbon Dioxide
Common Name:	Carbon Dioxide
Case Number:	124-38-9

Record ID:	DEH2010-HUPFP-213258
Permit Status:	Permit Renewed
Active Permit:	Y
Child Record Id:	DEH2018-HCHEM-0183889
Trade Secret:	N
Hazardous Material Type:	Pure
Last Updated:	2018-10-24T20:36:59.000
Chemical Name:	Propane
Common Name:	Liquefied Petroleum Gas (LPG)
Case Number:	74-98-6

Record ID:	DEH2010-HUPFP-213258
Permit Status:	Permit Renewed
Active Permit:	Y
Child Record Id:	DEH2018-HWAST-0158136
Trade Secret:	N
Hazardous Material Type:	Not reported
Last Updated:	2018-10-24T20:36:59.000
Chemical Name:	WASTE FLAMMABLE LIQUIDS
Common Name:	WASTE - Acetonitrile, Methanol Mixture
Case Number:	Not reported

Record ID:	DEH2010-HUPFP-213258
Permit Status:	Permit Renewed

PFENEX, INC (Continued) **S104809669**

Active Permit: Y
Child Record Id: DEH2018-HWAST-0158137
Trade Secret: N
Hazardous Material Type: Not reported
Last Updated: 2018-10-24T20:36:59.000
Chemical Name: WASTE
Common Name: WASTE - Non-RCRA Hazardous Waste - SOLIDS - Chemical Debris
Case Number: Not reported

Record ID: DEH2010-HUPFP-213258
Permit Status: Permit Renewed
Active Permit: Y
Child Record Id: DEH2018-HWAST-0158138
Trade Secret: N
Hazardous Material Type: Not reported
Last Updated: 2018-10-24T20:36:59.000
Chemical Name: Phenanthridinium, 3,8-diamino-5-ethyl-6-phenyl-, bromide
Common Name: Ethidium bromide Gels
Case Number: Not reported

Record ID: DEH2010-HUPFP-213258
Permit Status: Permit Renewed
Active Permit: Y
Child Record Id: DEH2018-HWAST-0158139
Trade Secret: N
Hazardous Material Type: Not reported
Last Updated: 2018-10-24T20:36:59.000
Chemical Name: Lab Pack
Common Name: Lab Pack
Case Number: Not reported

Name: ITHERX PHARMACEUTICALS, INC
Address: 10790 ROSELLE ST
City,State,Zip: SAN DIEGO, CA 92121
Permit Number: 135011
Business Type: 6HK67
EPA Id Number: CAL000329036
APN: 340-030-40-00
Last HMMD Inspection: 08/14/2009
Facility Telephone: 858-824-1100
Permit Status: INAC
Permit Expiration: 12/31/2009
Date Last Updated: 11/02/2012
Facility Owner: ITHERX PHARMACEUTICALS, INC
Facility Mailing Address: 10790 ROSELLE ST
Facility Mailing City: SAN DIEGO
Facility Mailing State: CA
Facility Mailing Zip: 92121
UST Owner: Not reported
Handle Regulated Hazmat: Y
Own Or Operate UST: Not reported
Subject To APSA: Not reported
Generate Haz Waste: Y
Treat Haz Waste: Not reported
Generate Medical Waste: Not reported

PFENEX, INC (Continued) **S104809669**

Name:	PFENEX, INC
Address:	10790 ROSELLE ST
City,State,Zip:	SAN DIEGO, CA 92121
Permit Number:	213258
Business Type:	6HK66P
EPA Id Number:	CAL000360945
APN:	340-030-40-00
Last HMMD Inspection:	05/09/2011
Facility Telephone:	858-352-4434
Permit Status:	OPEN
Permit Expiration:	08/31/2013
Date Last Updated:	11/02/2012
Facility Owner:	PFENEX, INC
Facility Mailing Address:	10790 ROSELLE ST
Facility Mailing City:	San Diego
Facility Mailing State:	CA
Facility Mailing Zip:	92121
UST Owner:	Not reported
Handle Regulated Hazmat:	Y
Own Or Operate UST:	Not reported
Subject To APSA:	Not reported
Generate Haz Waste:	Y
Treat Haz Waste:	Not reported
Generate Medical Waste:	Not reported

Inventory Active Permits (not SQG Medical):

Permit Number:	213258
Update Date:	11/02/2012
Case Number:	Not reported
Name:	AIR, COMPRESSED
Other Information:	Not reported
Material Waste:	Material
Hazardous Categories 1:	PRESSURE RELEASE
Hazardous Categories 2:	Not reported

Permit Number:	213258
Update Date:	11/02/2012
Case Number:	Not reported
Name:	ARGON 1%, CARBON DIOXIDE 5%, OXYGEN 15%, NITROGEN 79%
Other Information:	Not reported
Material Waste:	Material
Hazardous Categories 1:	PRESSURE RELEASE
Hazardous Categories 2:	Not reported

Permit Number:	213258
Update Date:	11/02/2012
Case Number:	7440-37-1
Name:	ARGON GAS
Other Information:	Not reported
Material Waste:	Material
Hazardous Categories 1:	PRESSURE RELEASE
Hazardous Categories 2:	Not reported

Permit Number:	213258
Update Date:	11/02/2012
Case Number:	Not reported
Name:	CARBON DIOXIDE 15%, ARGON 85%
Other Information:	Not reported

PFENEX, INC (Continued) **S104809669**

Material Waste:	Material
Hazardous Categories 1:	PRESSURE RELEASE
Hazardous Categories 2:	Not reported
Permit Number:	213258
Update Date:	11/02/2012
Case Number:	124-38-9
Name:	CARBON DIOXIDE GAS
Other Information:	Not reported
Material Waste:	Material
Hazardous Categories 1:	PRESSURE RELEASE
Hazardous Categories 2:	Not reported
Permit Number:	213258
Update Date:	11/02/2012
Case Number:	Not reported
Name:	CARCINOGENS &/OR REPRODUCTIVE TOXINS
Other Information:	BELOW STATE DISCLOSURE AMTS ARE/MAY BE ON SITE
Material Waste:	Not reported
Hazardous Categories 1:	Not reported
Hazardous Categories 2:	Not reported
Permit Number:	213258
Update Date:	11/02/2012
Case Number:	68476-34-6
Name:	DIESEL FUEL
Other Information:	Not reported
Material Waste:	Material
Hazardous Categories 1:	FIRE
Hazardous Categories 2:	CHRONIC
Permit Number:	213258
Update Date:	11/02/2012
Case Number:	56-81-5
Name:	GLYCEROL
Other Information:	Not reported
Material Waste:	Material
Hazardous Categories 1:	REACTIVE
Hazardous Categories 2:	CHRONIC
Permit Number:	213258
Update Date:	11/02/2012
Case Number:	Not reported
Name:	MAZU DF 204 DEFOAMER - HAS 25PPM 1,4 DIOANE
Other Information:	PROTEIN DEFOAMER
Material Waste:	Material
Hazardous Categories 1:	CHRONIC
Hazardous Categories 2:	Not reported
Permit Number:	213258
Update Date:	11/02/2012
Case Number:	7727-37-9
Name:	NITROGEN GAS
Other Information:	Not reported
Material Waste:	Material
Hazardous Categories 1:	PRESSURE RELEASE
Hazardous Categories 2:	Not reported

PFENEX, INC (Continued) **S104809669**

Permit Number: 213258
Update Date: 11/02/2012
Case Number: 7782-44-7
Name: OXYGEN GAS
Other Information: Not reported
Material Waste: Material
Hazardous Categories 1: FIRE
Hazardous Categories 2: PRESSURE RELEASE

Permit Number: 213258
Update Date: 11/02/2012
Case Number: Not reported
Name: WASTE 311 PHARMACEUTICAL WASTE
Other Information: NON-RCRA HAZARDOUS WASTE LIQUIDS
Material Waste: Material
Hazardous Categories 1: ACUTE
Hazardous Categories 2: Not reported

Permit Number: 213258
Update Date: 11/02/2012
Case Number: Not reported
Name: WASTE 311 PHARMACEUTICAL WASTE
Other Information: NON-RCRA HAZARDOUS WASTE SOLIDS - CHEMICAL DEBRIS
Material Waste: Waste
Hazardous Categories 1: Not reported
Hazardous Categories 2: Not reported

Permit Number: 213258
Update Date: 11/02/2012
Case Number: Not reported
Name: WASTE 551 LABORATORY WASTE CHEMICALS
Other Information: CHLOROFORM & ETHIDIUM BROMIDE
Material Waste: Waste
Hazardous Categories 1: Not reported
Hazardous Categories 2: Not reported

Permit Number: 213258
Update Date: 11/02/2012
Case Number: Not reported
Name: WASTE 551 LABORATORY WASTE CHEMICALS
Other Information: WASTE METHANOL, ACETIC ACID
Material Waste: Waste
Hazardous Categories 1: Not reported
Hazardous Categories 2: Not reported

CERS HAZ WASTE:
Name: PFENEX, INC
Address: 10790 ROSELLE ST
City,State,Zip: SAN DIEGO, CA 92121
Site ID: 399337
CERS ID: 10389400
CERS Description: Hazardous Waste Generator

CERS:
Name: PFENEX, INC

PFENEX, INC (Continued) **S104809669**

Address: 10790 ROSELLE ST
City,State,Zip: SAN DIEGO, CA 92121
Site ID: 399337
CERS ID: 10389400
CERS Description: Chemical Storage Facilities

Violations:

Site ID: 399337
Site Name: PFENEX, INC
Violation Date: 10-09-2017
Citation: 22 CCR 12 66262.34(e) - California Code of Regulations, Title 22, Chapter 12, Section(s) 66262.34(e)
Violation Description: Failed to meet the conditions of satellite accumulation regulations, including but not limited to the following: ? accumulate up to 55 gallons of hazardous waste or one quart of acute hazardous waste at or near the initial point of accumulation which was under the control of the operator ? the container must be clearly marked with the initial date that hazardous waste is first placed in the container and labelled with the words ?Hazardous Waste? including specified information ? container must be labelled with the date the satellite accumulation limit is reached and moved within three days after reaching the 55 gallon (or one quart) limit to a ?90 day? accumulation area ? 55 gallons (or one quart of acute hazardous waste) of waste per process may be accumulated ? Total time hazardous waste can be accumulated onsite in any generator accumulation area is one year, i.e., the combined accumulation time at a satellite accumulation point and at a 90/180/270 accumulation area (depending on size of generator and distance transported), whichever comes first.
Violation Notes: Returned to compliance on 10/30/2017.
Violation Division: San Diego County Department of Env Health
Violation Program: HW
Violation Source: CERS

Site ID: 399337
Site Name: PFENEX, INC
Violation Date: 02-09-2015
Citation: HSC 6.5 Multiple Sections - California Health and Safety Code, Chapter 6.5, Section(s) Multiple Sections
Violation Description: Haz Waste Generator Program - Operations/Maintenance - General
Violation Notes: Returned to compliance on 02/12/2015. Inspection Sequence ID:4089356;Violation:HMD0221 HW storage- satellite Failed to comply with hazardous waste satellite container regulations. 22CCR 66262.34(e).
Violation Division: San Diego County Department of Env Health
Violation Program: HW
Violation Source: CERS

Site ID: 399337
Site Name: PFENEX, INC
Violation Date: 02-09-2015
Citation: HSC 6.95 25508.1(f) - California Health and Safety Code, Chapter 6.95, Section(s) 25508.1(f)
Violation Description: Failure to electronically update the business plan within 30 days of a substantial change.
Violation Notes: Returned to compliance on 02/10/2015. Inspection Sequence ID:4089356
Violation Division: San Diego County Department of Env Health
Violation Program: HMRRP
Violation Source: CERS

PFENEX, INC (Continued) **S104809669**

Evaluation:

Eval General Type:	Compliance Evaluation Inspection
Eval Date:	10-09-2017
Violations Found:	No
Eval Type:	Routine done by local agency
Eval Notes:	Inspector: Irkhin Anastasiya Inspection ID:5716361
Eval Division:	San Diego County Department of Env Health
Eval Program:	HMRRP
Eval Source:	CERS

Eval General Type:	Compliance Evaluation Inspection
Eval Date:	10-09-2017
Violations Found:	Yes
Eval Type:	Routine done by local agency
Eval Notes:	Inspector: Irkhin Anastasiya Inspection ID:5716361
Eval Division:	San Diego County Department of Env Health
Eval Program:	HW
Eval Source:	CERS

Eval General Type:	Compliance Evaluation Inspection
Eval Date:	02-09-2015
Violations Found:	Yes
Eval Type:	Routine done by local agency
Eval Notes:	Inspector: Norton Louise Inspection ID:4089356
Eval Division:	San Diego County Department of Env Health
Eval Program:	HMRRP
Eval Source:	CERS

Eval General Type:	Compliance Evaluation Inspection
Eval Date:	02-09-2015
Violations Found:	Yes
Eval Type:	Routine done by local agency
Eval Notes:	Inspector: Norton Louise Inspection ID:4089356
Eval Division:	San Diego County Department of Env Health
Eval Program:	HW
Eval Source:	CERS

Coordinates:

Site ID:	399337
Facility Name:	PFENEX, INC
Env Int Type Code:	HMBP
Program ID:	10389400
Coord Name:	Not reported
Ref Point Type Desc:	Center of a facility or station.
Latitude:	32.898150
Longitude:	-117.223710

Affiliation:

Affiliation Type Desc:	Identification Signer
Entity Name:	JEFF ALLEN
Entity Title:	SENIOR DIRECTOR, ANALYTICAL SCIENCES
Affiliation Address:	Not reported
Affiliation City:	Not reported
Affiliation State:	Not reported
Affiliation Country:	Not reported
Affiliation Zip:	Not reported

PFENEX, INC (Continued) **S104809669**

Affiliation Phone:	Not reported
Affiliation Type Desc:	CUPA District
Entity Name:	San Diego County Env Health
Entity Title:	Not reported
Affiliation Address:	PO Box 129261
Affiliation City:	San Diego
Affiliation State:	CA
Affiliation Country:	Not reported
Affiliation Zip:	92112-9261
Affiliation Phone:	(858) 505-6880
Affiliation Type Desc:	Document Preparer
Entity Name:	Jeff Allen
Entity Title:	Not reported
Affiliation Address:	Not reported
Affiliation City:	Not reported
Affiliation State:	Not reported
Affiliation Country:	Not reported
Affiliation Zip:	Not reported
Affiliation Phone:	Not reported
Affiliation Type Desc:	Environmental Contact
Entity Name:	JEFF ALLEN
Entity Title:	Not reported
Affiliation Address:	10790 ROSELLE ST
Affiliation City:	SAN DIEGO
Affiliation State:	CA
Affiliation Country:	Not reported
Affiliation Zip:	92121
Affiliation Phone:	Not reported
Affiliation Type Desc:	Property Owner
Entity Name:	BRIXTON CAPITAL
Entity Title:	Not reported
Affiliation Address:	4435 Eastgate Mall, Suite 310
Affiliation City:	San Diego
Affiliation State:	CA
Affiliation Country:	United States
Affiliation Zip:	92121
Affiliation Phone:	(858) 240-4206
Affiliation Type Desc:	Facility Mailing Address
Entity Name:	Mailing Address
Entity Title:	Not reported
Affiliation Address:	10790 ROSELLE ST
Affiliation City:	SAN DIEGO
Affiliation State:	CA
Affiliation Country:	Not reported
Affiliation Zip:	92121
Affiliation Phone:	Not reported
Affiliation Type Desc:	Legal Owner
Entity Name:	PFENEX INC
Entity Title:	Not reported
Affiliation Address:	10790 ROSELLE ST
Affiliation City:	SAN DIEGO

PFENEX, INC (Continued) **S104809669**

Affiliation State:	CA
Affiliation Country:	United States
Affiliation Zip:	92121
Affiliation Phone:	(858) 352-4400
Affiliation Type Desc:	Operator
Entity Name:	PFENEX INC
Entity Title:	Not reported
Affiliation Address:	Not reported
Affiliation City:	Not reported
Affiliation State:	Not reported
Affiliation Country:	Not reported
Affiliation Zip:	Not reported
Affiliation Phone:	(858) 352-4400
Affiliation Type Desc:	Parent Corporation
Entity Name:	PFENEX, INC
Entity Title:	Not reported
Affiliation Address:	Not reported
Affiliation City:	Not reported
Affiliation State:	Not reported
Affiliation Country:	Not reported
Affiliation Zip:	Not reported
Affiliation Phone:	Not reported

D84 **PFENEX INC** **RCRA NonGen / NLR** **1024828760**
North **10790 ROSELLE ST** **CAL000360945**
1/8-1/4 **SAN DIEGO, CA 92121**
0.145 mi.
763 ft. **Site 2 of 3 in cluster D**

Relative: **Lower**

Actual: **51 ft.**

RCRA NonGen / NLR:

Date form received by agency:	02/10/2011
Facility name:	PFENEX INC
Facility address:	10790 ROSELLE ST SAN DIEGO, CA 92121-1508
EPA ID:	CAL000360945
Contact:	JEFF ALLEN
Contact address:	10790 ROSELLE ST SAN DIEGO, CA 92121
Contact country:	Not reported
Contact telephone:	858-352-4386
Contact email:	JALLEN@PFENEX.COM
EPA Region:	09
Classification:	Non-Generator
Description:	Handler: Non-Generators do not presently generate hazardous waste

Owner/Operator Summary:

Owner/operator name:	JEFF ALLEN
Owner/operator address:	10790 ROSELLE ST SAN DIEGO, CA 92121
Owner/operator country:	Not reported
Owner/operator telephone:	858-352-4386
Owner/operator email:	Not reported
Owner/operator fax:	Not reported
Owner/operator extension:	Not reported

PFENEX INC (Continued) **1024828760**

Legal status:	Other
Owner/Operator Type:	Operator
Owner/Op start date:	Not reported
Owner/Op end date:	Not reported
Owner/operator name:	PFENEX INC
Owner/operator address:	10790 ROSELLE ST SAN DIEGO, CA 92121
Owner/operator country:	Not reported
Owner/operator telephone:	858-352-4400
Owner/operator email:	Not reported
Owner/operator fax:	Not reported
Owner/operator extension:	Not reported
Legal status:	Other
Owner/Operator Type:	Owner
Owner/Op start date:	Not reported
Owner/Op end date:	Not reported

Handler Activities Summary:

U.S. importer of hazardous waste:	No
Mixed waste (haz. and radioactive):	No
Recycler of hazardous waste:	No
Transporter of hazardous waste:	Yes
Treater, storer or disposer of HW:	No
Underground injection activity:	No
On-site burner exemption:	No
Furnace exemption:	No
Used oil fuel burner:	No
Used oil processor:	No
User oil refiner:	No
Used oil fuel marketer to burner:	No
Used oil Specification marketer:	No
Used oil transfer facility:	No
Used oil transporter:	No

Violation Status: No violations found

E85 **SCRIPPS MEMORIAL HOSPITAL LA JOLLA** **CA UST** **U004261967**
South **9888 GENESEE AVE** **N/A**
1/8-1/4 **LA JOLLA, CA 92037**
0.145 mi.
764 ft. **Site 1 of 3 in cluster E**

Relative: UST:
Lower

Actual: Name:	SCRIPPS MEMORIAL HOSPITAL LA JOLLA
315 ft. Address:	9888 GENESEE AVE
City,State,Zip:	LA JOLLA, CA 92037
Facility ID:	37-000-114291
Permitting Agency:	San Diego County Department of Environmental Health
Latitude:	32.88449
Longitude:	-117.2251

E86
South
1/8-1/4
0.145 mi.
764 ft.

Relative:
Lower

Actual:
315 ft.

SCRIPPS MEMORIAL HOSPITAL, LA JOLLA
9888 GENESEE AVENUE
LA JOLLA, CA 92037

Site 2 of 3 in cluster E

Database(s): RCRA-LQG, CA LUST, CA SAN DIEGO CO. SAM, CA San Diego Co. HMMD, CA CERS HAZ WASTE, CA SWEEPS UST, CA CERS TANKS, CA HIST CORTESE, CA NPDES, CA SAN DIEGO CO LOP, CA CIWQS, CA CERS

EDR ID Number: 1000592439
EPA ID Number: CAD981450976

RCRA-LQG:

Date form received by agency:	08/03/2018
Facility name:	SCRIPPS MEMORIAL HOSPITAL, LA JOLLA
Facility address:	9888 GENESEE AVENUE LA JOLLA, CA 92037-1276
EPA ID:	CAD981450976
Mailing address:	GENESEE AVENUE LA JOLLA, CA 92037-1276
Contact:	VIONNA C SORIANO
Contact address:	GENESEE AVENUE LA JOLLA, CA 92037-1276
Contact country:	US
Contact telephone:	858-626-7462
Contact email:	SORIANO.VIONNA@SCRIPPSHEALTH.ORG
EPA Region:	09
Land type:	Private
Classification:	Large Quantity Generator
Description:	Handler: generates 1,000 kg or more of hazardous waste during any calendar month; or generates more than 1 kg of acutely hazardous waste during any calendar month; or generates more than 100 kg of any residue or contaminated soil, waste or other debris resulting from the cleanup of a spill, into or on any land or water, of acutely hazardous waste during any calendar month; or generates 1 kg or less of acutely hazardous waste during any calendar month, and accumulates more than 1 kg of acutely hazardous waste at any time; or generates 100 kg or less of any residue or contaminated soil, waste or other debris resulting from the cleanup of a spill, into or on any land or water, of acutely hazardous waste during any calendar month, and accumulates more than 100 kg of that material at any time

Owner/Operator Summary:

Owner/operator name:	SCRIPPS HEALTH
Owner/operator address:	CAMPUS POINT COURT SAN DIEGO, CA 92121
Owner/operator country:	US
Owner/operator telephone:	858-626-7462
Owner/operator email:	SORIANO.VIONNA@SCRIPPSHEALTH.ORG
Owner/operator fax:	Not reported
Owner/operator extension:	Not reported
Legal status:	Private
Owner/Operator Type:	Owner
Owner/Op start date:	01/01/1964
Owner/Op end date:	Not reported

Owner/operator name:	SCRIPPS MEMORIAL HOSPITAL LA JOLLA
Owner/operator address:	GENESEE AVENUE

SCRIPPS MEMORIAL HOSPITAL, LA JOLLA (Continued) **1000592439**

LA JOLLA, CA 92037
Owner/operator country: US
Owner/operator telephone: 858-626-7462
Owner/operator email: SORIANO.VIONNA@SCRIPPSHEALTH.ORG
Owner/operator fax: Not reported
Owner/operator extension: Not reported
Legal status: Private
Owner/Operator Type: Operator
Owner/Op start date: 01/01/1964
Owner/Op end date: Not reported

Handler Activities Summary:
U.S. importer of hazardous waste: No
Mixed waste (haz. and radioactive): No
Recycler of hazardous waste: No
Transporter of hazardous waste: No
Treater, storer or disposer of HW: No
Underground injection activity: No
On-site burner exemption: No
Furnace exemption: No
Used oil fuel burner: No
Used oil processor: No
User oil refiner: No
Used oil fuel marketer to burner: No
Used oil Specification marketer: No
Used oil transfer facility: No
Used oil transporter: No

Historical Generators:
Date form received by agency: 06/07/2016
Site name: SCRIPPS MEMORIAL HOSPITAL LA JOLLA
Classification: Large Quantity Generator

Date form received by agency: 03/01/2014
Site name: SCRIPPS MEMORIAL HOSPITAL LA JOLLA
Classification: Large Quantity Generator

Date form received by agency: 03/02/2012
Site name: SCRIPPS MEMORIAL HOSPITAL LA JOLLA
Classification: Large Quantity Generator

Date form received by agency: 09/14/2010
Site name: SCRIPPS MEMORIAL HOSPITAL- LA JOLLA
Classification: Large Quantity Generator

Date form received by agency: 09/01/1996
Site name: SCRIPPS MEMORIAL HOSPITAL
Classification: Small Quantity Generator

Date form received by agency: 02/04/1992
Site name: SCRIPPS MEMORIAL HOSPITAL
Classification: Large Quantity Generator

Hazardous Waste Summary:

. Waste code: 141

SCRIPPS MEMORIAL HOSPITAL, LA JOLLA (Continued) **1000592439**

. Waste name: Off-specification, aged, or surplus inorganics

. Waste code: 181
. Waste name: Other inorganic solid waste

. Waste code: 212
. Waste name: Oxygenated solvents (acetone, butanol, ethyl acetate, etc.)

. Waste code: 213
. Waste name: Hydrocarbon solvents (benzene, hexane, Stoddard, etc.)

. Waste code: 311
. Waste name: Pharmaceutical waste

. Waste code: 331
. Waste name: Off-specification, aged, or surplus organics

. Waste code: 551
. Waste name: Laboratory waste chemicals

. Waste code: 791
. Waste name: Liquids with pH < 2

. Waste code: D001
. Waste name: IGNITABLE WASTE

. Waste code: D002
. Waste name: CORROSIVE WASTE

. Waste code: D005
. Waste name: BARIUM

. Waste code: D007
. Waste name: CHROMIUM

. Waste code: D008
. Waste name: LEAD

. Waste code: D009
. Waste name: MERCURY

. Waste code: D011
. Waste name: SILVER

. Waste code: D013
. Waste name: LINDANE (1,2,3,4,5,6-HEXA-CHLOROCYCLOHEXANE, GAMMA ISOMER)

. Waste code: D022
. Waste name: CHLOROFORM

. Waste code: D035
. Waste name: METHYL ETHYL KETONE

. Waste code: F001
. Waste name: THE FOLLOWING SPENT HALOGENATED SOLVENTS USED IN DEGREASING: TETRACHLOROETHYLENE, TRICHLORETHYLENE, METHYLENE CHLORIDE, 1,1,1-TRICHLOROETHANE, CARBON TETRACHLORIDE AND CHLORINATED

SCRIPPS MEMORIAL HOSPITAL, LA JOLLA (Continued) **1000592439**

FLUOROCARBONS; ALL SPENT SOLVENT MIXTURES/BLENDS USED IN DEGREASING CONTAINING, BEFORE USE, A TOTAL OF TEN PERCENT OR MORE (BY VOLUME) OF ONE OR MORE OF THE ABOVE HALOGENATED SOLVENTS OR THOSE SOLVENTS LISTED IN F002, F004, AND F005; AND STILL BOTTOMS FROM THE RECOVERY OF THESE SPENT SOLVENTS AND SPENT SOLVENT MIXTURES.

. Waste code: F002
. Waste name: THE FOLLOWING SPENT HALOGENATED SOLVENTS: TETRACHLOROETHYLENE, METHYLENE CHLORIDE, TRICHLOROETHYLENE, 1,1,1-TRICHLOROETHANE, CHLOROBENZENE, 1,1,2-TRICHLORO-1,2,2-TRIFLUOROETHANE, ORTHO-DICHLOROBENZENE, TRICHLOROFLUOROMETHANE, AND 1,1,2, TRICHLOROETHANE; ALL SPENT SOLVENT MIXTURES/BLENDS CONTAINING, BEFORE USE, A TOTAL OF TEN PERCENT OR MORE (BY VOLUME) OF ONE OR MORE OF THE ABOVE HALOGENATED SOLVENTS OR THOSE SOLVENTS LISTED IN F001, F004, AND F005; AND STILL BOTTOMS FROM THE RECOVERY OF THESE SPENT SOLVENTS AND SPENT SOLVENT MIXTURES.

. Waste code: F003
. Waste name: THE FOLLOWING SPENT NONHALOGENATED SOLVENTS: XYLENE, ACETONE, ETHYL ACETATE, ETHYL BENZENE, ETHYL ETHER, METHYL ISOBUTYL KETONE, N-BUTYL ALCOHOL, CYCLOHEXANONE, AND METHANOL; ALL SPENT SOLVENT MIXTURES/BLENDS CONTAINING, BEFORE USE, ONLY THE ABOVE SPENT NONHALOGENATED SOLVENTS; AND ALL SPENT SOLVENT MIXTURES/BLENDS CONTAINING, BEFORE USE, ONE OR MORE OF THE ABOVE NONHALOGENATED SOLVENTS, AND A TOTAL OF TEN PERCENT OR MORE (BY VOLUME) OF ONE OR MORE OF THOSE SOLVENTS LISTED IN F001, F002, F004, AND F005; AND STILL BOTTOMS FROM THE RECOVERY OF THESE SPENT SOLVENTS AND SPENT SOLVENT MIXTURES.

. Waste code: F005
. Waste name: THE FOLLOWING SPENT NONHALOGENATED SOLVENTS: TOLUENE, METHYL ETHYL KETONE, CARBON DISULFIDE, ISOBUTANOL, PYRIDINE, BENZENE, 2-ETHOXYETHANOL, AND 2-NITROPROPANE; ALL SPENT SOLVENT MIXTURES/BLENDS CONTAINING, BEFORE USE, A TOTAL OF TEN PERCENT OR MORE (BY VOLUME) OF ONE OR MORE OF THE ABOVE NONHALOGENATED SOLVENTS OR THOSE SOLVENTS LISTED IN F001, F002, OR F004; AND STILL BOTTOMS FROM THE RECOVERY OF THESE SPENT SOLVENTS AND SPENT SOLVENT MIXTURES.

. Waste code: P042
. Waste name: 1,2-BENZENEDIOL, 4-[1-HYDROXY-2-(METHYLAMINO)ETHYL]-, (R)- (OR) EPINEPHRINE

. Waste code: P075
. Waste name: NICOTINE, & SALTS (OR) PYRIDINE, 3-(1-METHYL-2-PYRROLIDINYL)-,(S)-, & SALTS

. Waste code: P081
. Waste name: 1,2,3-PROPANETRIOL, TRINITRATE (R) (OR) NITROGLYCERINE (R)

. Waste code: U002
. Waste name: 2-PROPANONE (I) (OR) ACETONE (I)

. Waste code: U010
. Waste name: AZIRINO [2',3':3,4]PYRROLO[1,2-A]INDOLE-4,7-DIONE, 6-AMINO-8-[[(AMINOCARBONYL)OXY]METHYL]-1,1A,2,8,8A,8B-HEXAHYDRO-8A-MET HOXY-5-METHYL-, [1AS-(1AALPHA, 8BETA, 8AALPHA, 8BALPHA)]- (OR) MITOMYCIN C

SCRIPPS MEMORIAL HOSPITAL, LA JOLLA (Continued) **1000592439**

. Waste code: U035
. Waste name: BENZENEBUTANOIC ACID, 4-[BIS(2-CHLOROETHYL)AMINO]- (OR) CHLORAMBUCIL

. Waste code: U044
. Waste name: CHLOROFORM (OR) METHANE, TRICHLORO-

. Waste code: U045
. Waste name: METHANE, CHLORO- (I,T) (OR) METHYL CHLORIDE (I,T)

. Waste code: U051
. Waste name: CREOSOTE

. Waste code: U058
. Waste name: 2H-1,3,2-OXAZAPHOSPHORIN-2-AMINE, N,N-BIS(2-CHLOROETHYL)TETRAHYDRO-, 2-OXIDE (OR) CYCLOPHOSPHAMIDE

. Waste code: U059
. Waste name: 5,12-NAPHTHACENEDIONE, 8-ACETYL-10-[(3-AMINO-2,3,6-TRIDEOXY)-ALPHA-L-LYXO-HEXOPYRANOSYL)OXY]-7,8,9,10-TETRAHYDRO-6,8,11-TRIHYDROXY-1-METHOXY-, (8S-CIS)- (OR) DAUNOMYCIN

. Waste code: U075
. Waste name: DICHLORODIFLUOROMETHANE (OR) METHANE, DICHLORODIFLUORO-

. Waste code: U080
. Waste name: METHANE, DICHLORO- (OR) METHYLENE CHLORIDE

. Waste code: U089
. Waste name: DIETHYLSTILBESTEROL (OR) PHENOL, 4,4'-(1,2-DIETHYL-1,2-ETHENEDIYL)BIS, (E)-

. Waste code: U150
. Waste name: L-PHENYLALANINE, 4-[BIS(2-CHLOROETHYL)AMINO]- (OR) MELPHALAN

. Waste code: U151
. Waste name: MERCURY

. Waste code: U188
. Waste name: PHENOL

. Waste code: U200
. Waste name: RESERPINE (OR) YOHIMBAN-16-CARBOXYLIC ACID, 11,17-DIMETHOXY-18-[(3,4,5-TRIMETHOXYBENZOYL)OXY]-, METHYL ESTER, (3BETA, 16BETA, 17ALPHA, 18BETA, 20ALPHA)-

. Waste code: U202
. Waste name: 1,2-BENZISOTHIAZOL-3(2H)-ONE, 1,1-DIOXIDE, & SALTS

. Waste code: U206
. Waste name: D-GLUCOSE, 2-DEOXY-2-[[(METHYLNITROSOAMINO)-CARBONYL]AMINO]- (OR) GLUCOPYRANOSE, 2-DEOXY-2-(3-METHYL-3-NITROSOUREIDO)-,D- (OR) STREPTOZOTOCIN

. Waste code: U237
. Waste name: 2,4-(1H,3H)-PYRIMIDINEDIONE, 5-[BIS(2-CHLOROETHYL)AMINO]- (OR) URACIL MUSTARD

SCRIPPS MEMORIAL HOSPITAL, LA JOLLA (Continued) **1000592439**

. Waste code: U248
. Waste name: 2H-1-BENZOPYRAN-2-ONE, 4-HYDROXY-3-(3-OXO-1-PHENYL-BUTYL)-, & SALTS, WHEN PRESENT AT CONCENTRATIONS OF 0.3% OR LESS (OR) WARFARIN, & SALTS, WHEN PRESENT AT CONCENTRATIONS OF 0.3% OR LESS

Biennial Reports:

Last Biennial Reporting Year: 2017

Annual Waste Handled:

Waste code: D001
Waste name: IGNITABLE HAZARDOUS WASTES ARE THOSE WASTES WHICH HAVE A FLASHPOINT OF LESS THAN 140 DEGREES FAHRENHEIT AS DETERMINED BY A PENSKY-MARTENS CLOSED CUP FLASH POINT TESTER. ANOTHER METHOD OF DETERMINING THE FLASH POINT OF A WASTE IS TO REVIEW THE MATERIAL SAFETY DATA SHEET, WHICH CAN BE OBTAINED FROM THE MANUFACTURER OR DISTRIBUTOR OF THE MATERIAL. LACQUER THINNER IS AN EXAMPLE OF A COMMONLY USED SOLVENT WHICH WOULD BE CONSIDERED AS IGNITABLE HAZARDOUS WASTE.
Amount (Lbs): 168122

Waste code: D002
Waste name: A WASTE WHICH HAS A PH OF LESS THAN 2 OR GREATER THAN 12.5 IS CONSIDERED TO BE A CORROSIVE HAZARDOUS WASTE. SODIUM HYDROXIDE, A CAUSTIC SOLUTION WITH A HIGH PH, IS OFTEN USED BY INDUSTRIES TO CLEAN OR DEGREASE PARTS. HYDROCHLORIC ACID, A SOLUTION WITH A LOW PH, IS USED BY MANY INDUSTRIES TO CLEAN METAL PARTS PRIOR TO PAINTING. WHEN THESE CAUSTIC OR ACID SOLUTIONS BECOME CONTAMINATED AND MUST BE DISPOSED, THE WASTE WOULD BE A CORROSIVE HAZARDOUS WASTE.
Amount (Lbs): 427

Waste code: D005
Waste name: BARIUM
Amount (Lbs): 166430

Waste code: D007
Waste name: CHROMIUM
Amount (Lbs): 166430

Waste code: D008
Waste name: LEAD
Amount (Lbs): 150

Waste code: D009
Waste name: MERCURY
Amount (Lbs): 46

Waste code: D011
Waste name: SILVER
Amount (Lbs): 166430

Waste code: D022
Waste name: CHLOROFORM
Amount (Lbs): 85

Waste code: D035
Waste name: METHYL ETHYL KETONE
Amount (Lbs): 85

SCRIPPS MEMORIAL HOSPITAL, LA JOLLA (Continued) **1000592439**

Waste code:	F003
Waste name:	THE FOLLOWING SPENT NON-HALOGENATED SOLVENTS: XYLENE, ACETONE, ETHYL ACETATE, ETHYL BENZENE, ETHYL ETHER, METHYL ISOBUTYL KETONE, N-BUTYL ALCOHOL, CYCLOHEXANONE, AND METHANOL; ALL SPENT SOLVENT MIXTURES/BLENDS CONTAINING, BEFORE USE, ONLY THE ABOVE SPENT NON-HALOGENATED SOLVENTS; AND ALL SPENT SOLVENT MIXTURES/BLENDS CONTAINING, BEFORE USE, ONE OR MORE OF THE ABOVE NON-HALOGENATED SOLVENTS, AND, A TOTAL OF TEN PERCENT OR MORE (BY VOLUME) OF ONE OR MORE OF THOSE SOLVENTS LISTED IN F001, F002, F004, AND F005, AND STILL BOTTOMS FROM THE RECOVERY OF THESE SPENT SOLVENTS AND SPENT SOLVENT MIXTURES.
Amount (Lbs):	1165
Waste code:	P042
Waste name:	1,2-BENZENEDIOL, 4-[1-HYDROXY-2-(METHYLAMINO)ETHYL]-, (R)-
Amount (Lbs):	166430
Waste code:	P075
Waste name:	NICOTINE, & SALTS
Amount (Lbs):	166430
Waste code:	U010
Waste name:	AZIRINO[2',3':3,4]PYRROLO[1,2-A]INDOLE-4,7-DIONE, 6-AMINO-8-[[(AMINOCARBONYL)OXY]METHYL]-1,1A,2,8,8A,8B-HEXAHYDRO-8A-METHOXY-5-METHYL-, [1AS-(1AALPHA, 8BETA,8AALPHA,8BALPHA)]-
Amount (Lbs):	1707
Waste code:	U035
Waste name:	BENZENEBUTANOIC ACID, 4-[BIS(2-CHLOROETHYL)AMINO]-
Amount (Lbs):	1707
Waste code:	U051
Waste name:	CREOSOTE
Amount (Lbs):	2
Waste code:	U058
Waste name:	CYCLOPHOSPHAMIDE
Amount (Lbs):	1707
Waste code:	U059
Waste name:	DAUNOMYCIN
Amount (Lbs):	1707
Waste code:	U075
Waste name:	DICHLORODIFLUOROMETHANE
Amount (Lbs):	27
Waste code:	U089
Waste name:	DIETHYLSTILBESTEROL
Amount (Lbs):	1707
Waste code:	U150
Waste name:	MELPHALAN
Amount (Lbs):	1707

SCRIPPS MEMORIAL HOSPITAL, LA JOLLA (Continued) **1000592439**

Facility Has Received Notices of Violations:

Regulation violated: Not reported
Area of violation: Generators - General
Date violation determined: 07/06/2009
Date achieved compliance: 08/21/2009
Violation lead agency: State
Enforcement action: WRITTEN INFORMAL
Enforcement action date: 07/06/2009
Enf. disposition status: Not reported
Enf. disp. status date: Not reported
Enforcement lead agency: State
Proposed penalty amount: Not reported
Final penalty amount: Not reported
Paid penalty amount: Not reported

Regulation violated: FR - 262.10-12.A
Area of violation: Generators - General
Date violation determined: 11/16/1993
Date achieved compliance: 11/16/1998
Violation lead agency: State
Enforcement action: Not reported
Enforcement action date: Not reported
Enf. disposition status: Not reported
Enf. disp. status date: Not reported
Enforcement lead agency: Not reported
Proposed penalty amount: Not reported
Final penalty amount: Not reported
Paid penalty amount: Not reported

Regulation violated: FR - 262.10-12.A
Area of violation: Generators - General
Date violation determined: 07/01/1992
Date achieved compliance: 11/16/1993
Violation lead agency: State
Enforcement action: Not reported
Enforcement action date: Not reported
Enf. disposition status: Not reported
Enf. disp. status date: Not reported
Enforcement lead agency: Not reported
Proposed penalty amount: Not reported
Final penalty amount: Not reported
Paid penalty amount: Not reported

Regulation violated: FR - 262.10-12.A
Area of violation: Generators - General
Date violation determined: 11/23/1988
Date achieved compliance: 07/01/1992
Violation lead agency: State
Enforcement action: Not reported
Enforcement action date: Not reported
Enf. disposition status: Not reported
Enf. disp. status date: Not reported
Enforcement lead agency: Not reported
Proposed penalty amount: Not reported
Final penalty amount: Not reported
Paid penalty amount: Not reported

SCRIPPS MEMORIAL HOSPITAL, LA JOLLA (Continued) **1000592439**

Regulation violated: FR - 262.10-12.A
Area of violation: Generators - General
Date violation determined: 09/04/1984
Date achieved compliance: 11/23/1988
Violation lead agency: State
Enforcement action: Not reported
Enforcement action date: Not reported
Enf. disposition status: Not reported
Enf. disp. status date: Not reported
Enforcement lead agency: Not reported
Proposed penalty amount: Not reported
Final penalty amount: Not reported
Paid penalty amount: Not reported

Evaluation Action Summary:
Evaluation date: 08/09/2018
Evaluation: COMPLIANCE EVALUATION INSPECTION ON-SITE
Area of violation: Not reported
Date achieved compliance: Not reported
Evaluation lead agency: State

Evaluation date: 08/09/2017
Evaluation: COMPLIANCE EVALUATION INSPECTION ON-SITE
Area of violation: Not reported
Date achieved compliance: Not reported
Evaluation lead agency: State

Evaluation date: 08/09/2016
Evaluation: COMPLIANCE EVALUATION INSPECTION ON-SITE
Area of violation: Not reported
Date achieved compliance: Not reported
Evaluation lead agency: State

Evaluation date: 08/10/2015
Evaluation: COMPLIANCE EVALUATION INSPECTION ON-SITE
Area of violation: Not reported
Date achieved compliance: Not reported
Evaluation lead agency: State

Evaluation date: 08/12/2014
Evaluation: COMPLIANCE EVALUATION INSPECTION ON-SITE
Area of violation: Not reported
Date achieved compliance: Not reported
Evaluation lead agency: State

Evaluation date: 08/06/2013
Evaluation: COMPLIANCE EVALUATION INSPECTION ON-SITE
Area of violation: Not reported
Date achieved compliance: Not reported
Evaluation lead agency: State

Evaluation date: 07/06/2009
Evaluation: COMPLIANCE EVALUATION INSPECTION ON-SITE
Area of violation: Generators - General
Date achieved compliance: 08/21/2009
Evaluation lead agency: State

SCRIPPS MEMORIAL HOSPITAL, LA JOLLA (Continued) **1000592439**

Evaluation date: 11/16/1993
Evaluation: COMPLIANCE EVALUATION INSPECTION ON-SITE
Area of violation: Generators - General
Date achieved compliance: 11/16/1998
Evaluation lead agency: State Contractor/Grantee

Evaluation date: 07/01/1992
Evaluation: COMPLIANCE EVALUATION INSPECTION ON-SITE
Area of violation: Generators - General
Date achieved compliance: 11/16/1993
Evaluation lead agency: State Contractor/Grantee

Evaluation date: 11/23/1988
Evaluation: COMPLIANCE EVALUATION INSPECTION ON-SITE
Area of violation: Generators - General
Date achieved compliance: 07/01/1992
Evaluation lead agency: State Contractor/Grantee

Evaluation date: 09/04/1984
Evaluation: COMPLIANCE EVALUATION INSPECTION ON-SITE
Area of violation: Generators - General
Date achieved compliance: 11/23/1988
Evaluation lead agency: State Contractor/Grantee

LUST:
Name: SCRIPPS MEMORIAL HOSPITAL
Address: 9888 GENESEE AV
City,State,Zip: LA JOLLA, CA 920371205
Lead Agency: SAN DIEGO COUNTY LOP
Case Type: LUST Cleanup Site
Geo Track: http://geotracker.waterboards.ca.gov/profile_report.asp?global_id=T0607302670
Global Id: T0607302670
Latitude: 32.8814128
Longitude: -117.2192401
Status: Completed - Case Closed
Status Date: 11/06/2007
Case Worker: Not reported
RB Case Number: 9UT3910
Local Agency: Not reported
File Location: Local Agency
Local Case Number: H14291-001
Potential Media Affect: Soil
Potential Contaminants of Concern: Gasoline
Site History: Not reported

LUST:
Global Id: T0607302670
Action Type: ENFORCEMENT
Date: 11/06/2007
Action: Closure/No Further Action Letter

Global Id: T0607302670
Action Type: Other
Date: 03/25/1999
Action: Leak Began

Global Id: T0607302670
Action Type: Other

SCRIPPS MEMORIAL HOSPITAL, LA JOLLA (Continued) **1000592439**

Date: 03/25/1999
Action: Leak Discovery

Global Id: T0607302670
Action Type: Other
Date: 03/25/1999
Action: Leak Stopped

Global Id: T0607302670
Action Type: ENFORCEMENT
Date: 05/03/0199
Action: Notice of Responsibility

Global Id: T0607302670
Action Type: Other
Date: 04/20/1999
Action: Leak Reported

LUST:
Global Id: T0607302670
Status: Open - Case Begin Date
Status Date: 03/25/1999

Global Id: T0607302670
Status: Completed - Case Closed
Status Date: 11/06/2007

LUST REG 9:
Region: 9
Status: Preliminary site assessment workplan submitted
Case Number: 9UT3910
Local Case: H14291-001
Substance: Gasoline
Qty Leaked: 0
Abate Method: Not reported
Local Agency: San Diego
How Found: Tank Closure
How Stopped: Close Tank
Source: Unknown
Cause: Unknown
Lead Agency: Local Agency
Case Type: Soil only
Date Found: 03/25/1999
Date Stopped: 03/25/1999
Confirm Date: 04/21/1999
Submit Workplan: 5/3/99
Prelim Assess: / /
Desc Pollution: Not reported
Remed Plan: / /
Remed Action: Not reported
Began Monitor: Not reported
Release Date: 04/20/1999
Enforce Date: Not reported
Closed Date: Not reported
Enforce Type: Not reported

SCRIPPS MEMORIAL HOSPITAL, LA JOLLA (Continued) **1000592439**

Pilot Program: LOP
Basin Number: 906.10
GW Depth: >13'
Beneficial Use: MUNBU
NPDES Number: Not reported
Priority: Low priority. Priority ranking can change over time.
File Dispn: Administratively opened on database, however no file physically exists
Interim Remedial Actions: Not reported
Cleanup and Abatement order Number: Not reported
Waste Discharge Requirement Number: Not reported

SAN DIEGO CO. SAM:
Name: SCRIPPS MEMORIAL HOSPITAL
Address: 9888 GENESEE AV
City,State,Zip: LA JOLLA, CA 920371205
Case Number: H14291-001
Agency: DEH Site Assessment & Mitigation
Funding: **LOP - State Fund**
Facility Type: Soils Only
Facility Status: Closed Case
Date: 11/6/2007
Date Began: 3/25/1999

HMMD SAN DIEGO:
Name: SCRIPPS MEMORIAL HOSPITAL
Address: 9888 GENESEE AV
City,State,Zip: LA JOLLA, CA 92037
Permit Number: 114291
Business Type: 6HK65
EPA Id Number: CAD981450976
APN: 343-160-26-00
Last HMMD Inspection: 08/21/2012
Facility Telephone: 858-626-6051
Permit Status: OPEN
Permit Expiration: 09/30/2013
Date Last Updated: 11/02/2012
Facility Owner: SCRIPPS MEMORIAL HOSPITAL LA JOLLA
Facility Mailing Address: 9888 GENESEE AVE, LJ5
Facility Mailing City: LA JOLLA
Facility Mailing State: CA
Facility Mailing Zip: 92037
UST Owner: SCRIPPS MEMORIAL HOSPITAL
Handle Regulated Hazmat: Y
Own Or Operate UST: Y
Subject To APSA: Not reported
Generate Haz Waste: Y
Treat Haz Waste: N
Generate Medical Waste: Not reported

Inventory Active Permits (not SQG Medical):
Permit Number: 114291
Update Date: 11/02/2012
Case Number: 111-76-2
Name: 2-BUTOXYETHANOL, 10%: STATE FORMULA 999 CLEANER
Other Information: Not reported
Material Waste: Material
Hazardous Categories 1: ACUTE

SCRIPPS MEMORIAL HOSPITAL, LA JOLLA (Continued) **1000592439**

Hazardous Categories 2: CHRONIC

Permit Number: 114291
Update Date: 11/02/2012
Case Number: 74-86-2
Name: ACETYLENE GAS, GAS
Other Information: Not reported
Material Waste: Material
Hazardous Categories 1: PRESSURE RELEASE
Hazardous Categories 2: Not reported

Permit Number: 114291
Update Date: 11/02/2012
Case Number: Not reported
Name: ACRYLIC ENAMEL PAINT LIQUID
Other Information: Not reported
Material Waste: Material
Hazardous Categories 1: ACUTE
Hazardous Categories 2: Not reported

Permit Number: 114291
Update Date: 11/02/2012
Case Number: 7727-37-9
Name: AIR, COMPRESSED GAS:
Other Information: Not reported
Material Waste: Material
Hazardous Categories 1: PRESSURE RELEASE
Hazardous Categories 2: Not reported

Permit Number: 114291
Update Date: 11/02/2012
Case Number: 7440-37-1
Name: ARGON 96% & FLORINE 46 (EYECARE CLINIC)
Other Information: Not reported
Material Waste: Material
Hazardous Categories 1: EXTREMELY HAZARDOUS
Hazardous Categories 2: Not reported

Permit Number: 114291
Update Date: 11/02/2012
Case Number: 124-38-9
Name: CARBON DIOXIDE, CO2, 99%, COMPRESSED GAS
Other Information: Not reported
Material Waste: Material
Hazardous Categories 1: ACUTE
Hazardous Categories 2: CHRONIC

Permit Number: 114291
Update Date: 11/02/2012
Case Number: Not reported
Name: COOLING WATER TRATMENT 6060
Other Information: Not reported
Material Waste: Material
Hazardous Categories 1: ACUTE
Hazardous Categories 2: Not reported

Permit Number: 114291

SCRIPPS MEMORIAL HOSPITAL, LA JOLLA (Continued) **1000592439**

Update Date: 11/02/2012
Case Number: Not reported
Name: DIESEL
Other Information: UNDERGROUND TANK 114291 T004
Material Waste: Material
Hazardous Categories 1: FIRE
Hazardous Categories 2: Not reported

Permit Number: 114291
Update Date: 11/02/2012
Case Number: Not reported
Name: DIESEL
Other Information: UNDERGROUND TANK 114291 T005
Material Waste: Material
Hazardous Categories 1: FIRE
Hazardous Categories 2: Not reported

Permit Number: 114291
Update Date: 11/02/2012
Case Number: 68476-34-6
Name: DIESEL FUEL
Other Information: DIESEN TANK #1 ABOVE GROUND & TANK # 2
Material Waste: Material
Hazardous Categories 1: CHRONIC
Hazardous Categories 2: Not reported

Permit Number: 114291
Update Date: 11/02/2012
Case Number: 7440-59-7
Name: HELIUM GAS
Other Information: Not reported
Material Waste: Material
Hazardous Categories 1: PRESSURE RELEASE
Hazardous Categories 2: Not reported

Permit Number: 114291
Update Date: 11/02/2012
Case Number: Not reported
Name: MICRIBICIDE 7420 LIQUID
Other Information: Not reported
Material Waste: Material
Hazardous Categories 1: ACUTE
Hazardous Categories 2: Not reported

Permit Number: 114291
Update Date: 11/02/2012
Case Number: Not reported
Name: MICROBICIDE 7410 LIQUID
Other Information: Not reported
Material Waste: Material
Hazardous Categories 1: ACUTE
Hazardous Categories 2: Not reported

Permit Number: 114291
Update Date: 11/02/2012
Case Number: Not reported
Name: NITRIC OXIDE

SCRIPPS MEMORIAL HOSPITAL, LA JOLLA (Continued) **1000592439**

Other Information: Not reported
Material Waste: Material
Hazardous Categories 1: PRESSURE RELEASE
Hazardous Categories 2: Not reported

Permit Number: 114291
Update Date: 11/02/2012
Case Number: 7727-37-9
Name: NITROGEN (COMPRESSED)
Other Information: Not reported
Material Waste: Material
Hazardous Categories 1: PRESSURE RELEASE
Hazardous Categories 2: ACUTE

Permit Number: 114291
Update Date: 11/02/2012
Case Number: 10024-97-2
Name: NITROUS OXIDE N20, COMPRESSED GAS:
Other Information: Not reported
Material Waste: Material
Hazardous Categories 1: PRESSURE RELEASE
Hazardous Categories 2: ACUTE

Permit Number: 114291
Update Date: 11/02/2012
Case Number: 7782-44-7
Name: OXYGEN COMPRESSED GAS, GAS
Other Information: Not reported
Material Waste: Material
Hazardous Categories 1: PRESSURE RELEASE
Hazardous Categories 2: Not reported

Permit Number: 114291
Update Date: 11/02/2012
Case Number: 7782-44-7
Name: OXYGEN-LIQUID, LIQUIFIED ESSED GAS, O2, 99%:
Other Information: Not reported
Material Waste: Material
Hazardous Categories 1: PRESSURE RELEASE
Hazardous Categories 2: Not reported

Permit Number: 114291
Update Date: 11/02/2012
Case Number: 68476-85-7
Name: PROPANE
Other Information: Not reported
Material Waste: Material
Hazardous Categories 1: PRESSURE RELEASE
Hazardous Categories 2: Not reported

Permit Number: 114291
Update Date: 11/02/2012
Case Number: Not reported
Name: SODIUM HYPOCHLORITE LIQUID
Other Information: Not reported
Material Waste: Material
Hazardous Categories 1: ACUTE

SCRIPPS MEMORIAL HOSPITAL, LA JOLLA (Continued) **1000592439**

Hazardous Categories 2: Not reported

Permit Number: 114291
Update Date: 11/02/2012
Case Number: 7664-93-9
Name: SULFURIC ACID, H2S04, 93%
Other Information: Not reported
Material Waste: Material
Hazardous Categories 1: ACUTE
Hazardous Categories 2: CHRONIC

Permit Number: 114291
Update Date: 11/02/2012
Case Number: Not reported
Name: WASTE 151 ASBESTOS CONTAINING WASTE
Other Information: CASPER COMPANY
Material Waste: Waste
Hazardous Categories 1: Not reported
Hazardous Categories 2: Not reported

Permit Number: 114291
Update Date: 11/02/2012
Case Number: Not reported
Name: WASTE 181 INORGANIC SOLID WASTE (OTHER)
Other Information: WASTE CORROSIVE SOLID (CO2 ABSORBERS)
Material Waste: Waste
Hazardous Categories 1: Not reported
Hazardous Categories 2: Not reported

Permit Number: 114291
Update Date: 11/02/2012
Case Number: Not reported
Name: WASTE 212 OXYGENATED SOLVENTS
Other Information: ACETONE, METHANOL (SOLVENT STAIN)
Material Waste: Waste
Hazardous Categories 1: Not reported
Hazardous Categories 2: Not reported

Permit Number: 114291
Update Date: 11/02/2012
Case Number: Not reported
Name: WASTE 221 WASTE OIL & MIXED OIL
Other Information: MAINTENANCE DEPT
Material Waste: Waste
Hazardous Categories 1: Not reported
Hazardous Categories 2: Not reported

Permit Number: 114291
Update Date: 11/02/2012
Case Number: Not reported
Name: WASTE 291 LATEX WASTE
Other Information: PAINT WASTE
Material Waste: Waste
Hazardous Categories 1: Not reported
Hazardous Categories 2: Not reported

Permit Number: 114291

SCRIPPS MEMORIAL HOSPITAL, LA JOLLA (Continued) **1000592439**

Update Date:	11/02/2012
Case Number:	Not reported
Name:	WASTE 311 PHARMACEUTICAL WASTE
Other Information:	NONRCRA WASTE PHARMACEUTICALS
Material Waste:	Waste
Hazardous Categories 1:	Not reported
Hazardous Categories 2:	Not reported
Permit Number:	114291
Update Date:	11/02/2012
Case Number:	Not reported
Name:	WASTE 311 PHARMACEUTICAL WASTE
Other Information:	RCRA PHARMA WASTE
Material Waste:	Waste
Hazardous Categories 1:	Not reported
Hazardous Categories 2:	Not reported
Permit Number:	114291
Update Date:	11/02/2012
Case Number:	Not reported
Name:	WASTE 343 UNSPEC ORGANIC LIQUID MIXTURE
Other Information:	VARIOUS WASTE AEROSOLS
Material Waste:	Waste
Hazardous Categories 1:	Not reported
Hazardous Categories 2:	Not reported
Permit Number:	114291
Update Date:	11/02/2012
Case Number:	Not reported
Name:	WASTE 352 ORGANIC SOLIDS (OTHER)
Other Information:	OILY ABSORBENT AND RAGS
Material Waste:	Waste
Hazardous Categories 1:	Not reported
Hazardous Categories 2:	Not reported
Permit Number:	114291
Update Date:	11/02/2012
Case Number:	Not reported
Name:	WASTE 551 LABORATORY WASTE CHEMICALS
Other Information:	LAB PAK
Material Waste:	Waste
Hazardous Categories 1:	Not reported
Hazardous Categories 2:	Not reported
Permit Number:	114291
Update Date:	11/02/2012
Case Number:	Not reported
Name:	WASTE 791 LIQUIDS WITH PH <OR= 2
Other Information:	VARIOUS ACIDS
Material Waste:	Waste
Hazardous Categories 1:	Not reported
Hazardous Categories 2:	Not reported
Permit Number:	114291
Update Date:	11/02/2012
Case Number:	Not reported
Name:	WASTE 860 UNIVERSAL WASTE CRTS/LAMPS/BATTERIES/ETC

SCRIPPS MEMORIAL HOSPITAL, LA JOLLA (Continued) **1000592439**

Other Information: LIGHT TUBES, BATTERIES
Material Waste: Waste
Hazardous Categories 1: Not reported
Hazardous Categories 2: Not reported

Permit Number: 114291
Update Date: 11/02/2012
Case Number: Not reported
Name: WASTE 901 INFECTIOUS WASTE, GENERAL
Other Information: Not reported
Material Waste: Waste
Hazardous Categories 1: Not reported
Hazardous Categories 2: Not reported

Permit Number: 114291
Update Date: 11/02/2012
Case Number: Not reported
Name: WASTE 902 INFECTIOUS WASTE, SHARPS
Other Information: Not reported
Material Waste: Waste
Hazardous Categories 1: Not reported
Hazardous Categories 2: Not reported

Permit Number: 114291
Update Date: 11/02/2012
Case Number: Not reported
Name: WASTE 903 INF WST,TISSUE/ANAT. REMAINS
Other Information: PATHOLOGY/SURGERY
Material Waste: Waste
Hazardous Categories 1: Not reported
Hazardous Categories 2: Not reported

Permit Number: 114291
Update Date: 11/02/2012
Case Number: Not reported
Name: WASTE 904 INFECTIOUS WST,CHEMOTHERAPY
Other Information: BULK CHEMO WASTE
Material Waste: Waste
Hazardous Categories 1: Not reported
Hazardous Categories 2: Not reported

Permit Number: 114291
Update Date: 11/02/2012
Case Number: Not reported
Name: WASTE 904 INFECTIOUS WST,CHEMOTHERAPY
Other Information: TRACE CHEMO WASTE
Material Waste: Waste
Hazardous Categories 1: Not reported
Hazardous Categories 2: Not reported

Violations Active Permits:
Permit Number: 114291
Update Date: 11/02/2012
Inspection Date: 07/01/2008
Violation Code: 6HV0301
Violation: HAZWASTE:UNAUTHORIZED DISPOSAL
Violation Citation: Disposal or causing the disposal of hazardous waste to an unauthorized

SCRIPPS MEMORIAL HOSPITAL, LA JOLLA (Continued) **1000592439**

	point (ground, storm drain, sewer system, trash, or air). HSC 25189.5(a) or 25189(d)
Activity:	ACTIVE
Permit Number:	114291
Update Date:	11/02/2012
Inspection Date:	07/01/2008
Violation Code:	6HV3412
Violation:	NO ANNUAL 0.1 GPH TEST
Violation Citation:	DOUBLE WALLED PRESSURIZED PIPING-Including Under Dispenser Containment (UDC):OPTION 1: No annual 0.1 gph (gallon per hour) test. 2636(f)(4)
Activity:	ACTIVE
Permit Number:	114291
Update Date:	11/02/2012
Inspection Date:	07/01/2008
Violation Code:	6HV3107
Violation:	MONITORING PROCEDURES NOT AVAIL/TO HMD
Violation Citation:	Monitoring procedures not available/complete/submitted to HMD 2632(b)& (d), 2634(d), 2641(h), 2711(a)(9)
Activity:	ACTIVE
Permit Number:	114291
Update Date:	11/02/2012
Inspection Date:	07/01/2008
Violation Code:	6HV0144
Violation:	SB14 COMPLIANCE DOCS UNAVAILABLE
Violation Citation:	TIERED PERMITTING: SB14 Compliance documentation not available for review. 25244.21, 25244.19, & 67100.3(a), 67100.2(a)
Activity:	ACTIVE
Permit Number:	114291
Update Date:	11/02/2012
Inspection Date:	07/01/2008
Violation Code:	6HV0150
Violation:	BIENNIAL REPORT NOT COMPLETED/AVAILABLE
Violation Citation:	Failed to complete Biennial Report (RCRA LQG only). 66262.41(b) {keep copy per 66262.40(b)}
Activity:	ACTIVE
Permit Number:	114291
Update Date:	11/02/2012
Inspection Date:	07/01/2008
Violation Code:	6HV0202
Violation:	WASTE CONTAINER W/O LABELS
Violation Citation:	Hazardous waste containers &/or tanks are missing labels, accumulation date and/or are improperly labeled. CCR 66262.34(a)(2); 66262.34(a)(3) & 66262.34(f)
Activity:	ACTIVE
Permit Number:	114291
Update Date:	11/02/2012
Inspection Date:	07/01/2008
Violation Code:	6HV4212
Violation:	RED BAGS NOT CONTAINERIZED
Violation Citation:	Did not containerize and place red bags in rigid, leak resistant, and covered containers or bins. 118280(b)

SCRIPPS MEMORIAL HOSPITAL, LA JOLLA (Continued) **1000592439**

Activity:	ACTIVE
Permit Number:	114291
Update Date:	11/02/2012
Inspection Date:	07/01/2008
Violation Code:	6HV4351
Violation:	LQG:MWMP NOT SUBMITTED TO HMD
Violation Citation:	Medical Waste Management Plan has not been submitted to County HMD (Initial Submission/updates)(LQG). 117960, 117970
Activity:	ACTIVE
Permit Number:	114291
Update Date:	11/02/2012
Inspection Date:	07/01/2008
Violation Code:	6HV4412
Violation:	PATH WASTE NOT PROPERLY LABELED
Violation Citation:	Generator did not properly label container holding pathology waste with the words -pathology waste- or other approved markings on the lid and side. 118275(f)
Activity:	ACTIVE
Permit Number:	114291
Update Date:	11/02/2012
Inspection Date:	07/01/2008
Violation Code:	6HV1008
Violation:	NO ANNUAL CARC/REPRO TOXIN LIST TO HMD
Violation Citation:	Annual carcinogen and reproductive toxin list not submitted to HMD. 68.1113(c)
Activity:	ACTIVE
Permit Number:	114291
Update Date:	11/02/2012
Inspection Date:	07/01/2008
Violation Code:	6HV1018
Violation:	INVENTORY INCOMPLETE/NOT AMENDED
Violation Citation:	Inventory not amended for 100% increase of hazardous material onsite or inventory is incomplete. 25509, 25510
Activity:	ACTIVE
Permit Number:	114291
Update Date:	11/02/2012
Inspection Date:	07/01/2008
Violation Code:	6HV0221
Violation:	DID NOT COMPLY W/SATELLITE REGS.
Violation Citation:	Failed to comply with satellite regulations. 66262.34(e)
Activity:	ACTIVE
Permit Number:	114291
Update Date:	11/02/2012
Inspection Date:	10/24/2003
Violation Code:	6HV0201
Violation:	WASTE CONTAINER NOT CLOSED
Violation Citation:	Hazardous waste containers are not kept closed while in storage. CCR 66265.173(a)
Activity:	ACTIVE
Permit Number:	114291

SCRIPPS MEMORIAL HOSPITAL, LA JOLLA (Continued) **1000592439**

Update Date:	11/02/2012
Inspection Date:	10/24/2003
Violation Code:	6HV0202
Violation:	WASTE CONTAINER W/O LABELS
Violation Citation:	Hazardous waste containers &/or tanks are missing labels, accumulation date and/or are improperly labeled. CCR 66262.34(a)(2); 66262.34(a)(3) & 66262.34(f)
Activity:	ACTIVE
Permit Number:	114291
Update Date:	11/02/2012
Inspection Date:	10/24/2003
Violation Code:	6HV4211
Violation:	RED BAGS NOT TIED OFF
Violation Citation:	Red bags not tied-off to prevent leakage or expulsion of contents during handling and storage. 118280(a)
Activity:	ACTIVE
Permit Number:	114291
Update Date:	11/02/2012
Inspection Date:	10/24/2003
Violation Code:	6HV4212
Violation:	RED BAGS NOT CONTAINERIZED
Violation Citation:	Did not containerize and place red bags in rigid, leak resistant, and covered containers or bins. 118280(b)
Activity:	ACTIVE
Permit Number:	114291
Update Date:	11/02/2012
Inspection Date:	10/24/2003
Violation Code:	6HV3107
Violation:	MONITORING PROCEDURES NOT AVAIL/TO HMD
Violation Citation:	Monitoring procedures not available/complete/submitted to HMD 2632(b)& (d), 2634(d), 2641(h), 2711(a)(9)
Activity:	ACTIVE
Permit Number:	114291
Update Date:	11/02/2012
Inspection Date:	10/24/2003
Violation Code:	6HV3108
Violation:	UST ER RESPONSE PLAN NOT COMPLETE/AVAIL
Violation Citation:	Emergency Response Plan is not available/complete. 25289(b); 2632(b), 2634(e), 2641(h)
Activity:	ACTIVE
Permit Number:	114291
Update Date:	11/02/2012
Inspection Date:	10/24/2003
Violation Code:	6HV3109
Violation:	NO SCALED PLOT PLAN AVAIL/TO HMD
Violation Citation:	Scaled Plot plan showing tank, piping & equipment location not available/complete/submitted to HMD. 2711(a)(8), 2632(d)(1) (C)
Activity:	ACTIVE
Permit Number:	114291
Update Date:	11/02/2012
Inspection Date:	10/24/2003

SCRIPPS MEMORIAL HOSPITAL, LA JOLLA (Continued) **1000592439**

Violation Code:	6HV3112
Violation:	2NDRY CONT TEST NOT DONE (6/36 MOS.)
Violation Citation:	Secondary containment testing not conducted at 6months/36 months. 25284.1; 2637(a)
Activity:	ACTIVE
Permit Number:	114291
Update Date:	11/02/2012
Inspection Date:	04/22/2004
Violation Code:	6HV3101
Violation:	UPF PERMIT NOT CURRENT/ONSITE
Violation Citation:	Current UPF permit not obtained/not available. 25284; 68.905, 68.1003, 68.1005
Activity:	ACTIVE
Permit Number:	114291
Update Date:	11/02/2012
Inspection Date:	04/22/2004
Violation Code:	6HV3255
Violation:	SPILL CONTAIN. NOT DRY/IN GOOD CONDITION
Violation Citation:	Spill container is not in good condition and/or liquid free. 2635(b)(1), 2636(a)(1)
Activity:	ACTIVE
Permit Number:	114291
Update Date:	11/02/2012
Inspection Date:	04/22/2004
Violation Code:	6HV3261
Violation:	DISPENSER CONTAINMENT NOT DRY
Violation Citation:	Dispenser containment not free of liquid. 2631(d)(4)
Activity:	ACTIVE
Permit Number:	114291
Update Date:	11/02/2012
Inspection Date:	07/21/2009
Violation Code:	6HV1018
Violation:	INVENTORY INCOMPLETE/NOT AMENDED
Violation Citation:	Inventory not amended for 100% increase of hazardous material onsite or inventory is incomplete. 25509, 25510
Activity:	ACTIVE
Permit Number:	114291
Update Date:	11/02/2012
Inspection Date:	07/21/2009
Violation Code:	6HV0223
Violation:	MISMANAGED NON-EMPTY CONTAINER/LINER
Violation Citation:	Failed to properly manage non-empty container or inner liner removed from a container. 66261.7 (b), (d) &/or (r)
Activity:	ACTIVE
Permit Number:	114291
Update Date:	11/02/2012
Inspection Date:	07/21/2009
Violation Code:	6HV0202
Violation:	WASTE CONTAINER W/O LABELS
Violation Citation:	Hazardous waste containers &/or tanks are missing labels, accumulation date and/or are improperly labeled. CCR 66262.34(a)(2);

SCRIPPS MEMORIAL HOSPITAL, LA JOLLA (Continued) **1000592439**

	66262.34(a)(3) & 66262.34(f)
Activity:	ACTIVE
Permit Number:	114291
Update Date:	11/02/2012
Inspection Date:	07/21/2009
Violation Code:	6HV0209
Violation:	WASTE ONSITE >90/180/270 DAYS
Violation Citation:	Hazardous waste is stored in excess of allowable time period (90 days) without a State permit or written variance. CCR 25201(a) & 66262.34(a)&(c)
Activity:	ACTIVE
Permit Number:	114291
Update Date:	11/02/2012
Inspection Date:	07/21/2009
Violation Code:	6HV4208
Violation:	SHARPS CONTAINER: NO TAPED SHUT
Violation Citation:	Full sharps container ready for disposal not taped closed or tightly-lidded to preclude loss of contents. 118285(b)
Activity:	ACTIVE
Permit Number:	114291
Update Date:	11/02/2012
Inspection Date:	07/21/2009
Violation Code:	6HV4209
Violation:	NO GENERATOR'S INFO ON RED BAGS/SHARPS
Violation Citation:	Red bags, sharps containers not labeled with generator's name, address, and phone number. 68.1205
Activity:	ACTIVE
Permit Number:	114291
Update Date:	11/02/2012
Inspection Date:	07/21/2009
Violation Code:	6HV4210
Violation:	MED WASTE NOT IN RED BAGS
Violation Citation:	Generator did not store medical waste in approved and properly marked red bags (non-sharps). 118275
Activity:	ACTIVE
Permit Number:	114291
Update Date:	11/02/2012
Inspection Date:	07/21/2009
Violation Code:	6HV4212
Violation:	RED BAGS NOT CONTAINERIZED
Violation Citation:	Did not containerize and place red bags in rigid, leak resistant, and covered containers or bins. 118280(b)
Activity:	ACTIVE
Permit Number:	114291
Update Date:	11/02/2012
Inspection Date:	07/21/2009
Violation Code:	6HV0237
Violation:	U-WASTE STORED >1 YEAR ONSITE
Violation Citation:	The waste generator did not properly dispose of universal wastes within one year. CCR 66273.35(a)
Activity:	ACTIVE

SCRIPPS MEMORIAL HOSPITAL, LA JOLLA (Continued) **1000592439**

Permit Number: 114291
Update Date: 11/02/2012
Inspection Date: 05/30/2007
Violation Code: 6HV1014
Violation: HMBP INCOMPLETE/NOT AMENDED
Violation Citation: HMBP is incomplete/inadequate/not amended to reflect changes. 25504, 25505(a)(2) &/or 25509(a); 25505(b); 19 CCR 2729
Activity: ACTIVE

Permit Number: 114291
Update Date: 11/02/2012
Inspection Date: 05/30/2007
Violation Code: 6HV1015
Violation: EMPLOYEE TRAINING NOT ADEQUATE
Violation Citation: Did not have adequate employee training program 2732 &/or 25504(c)
Activity: ACTIVE

Permit Number: 114291
Update Date: 11/02/2012
Inspection Date: 05/30/2007
Violation Code: 6HV0133
Violation: MANIFEST COPY NOT SENT TO DTSC
Violation Citation: Generator of hazardous waste has not sent the appropriate copy of the manifest to DTSC/Cal-EPA. CCR 66262.23(a)(4)
Activity: ACTIVE

Permit Number: 114291
Update Date: 11/02/2012
Inspection Date: 05/30/2007
Violation Code: 6HV0227
Violation: HAZWASTE TANK/CONTAINER W/O LABEL/DATE
Violation Citation: Failed to properly label/date hazardous waste container &/or tank. 66262.34(f)
Activity: ACTIVE

Permit Number: 114291
Update Date: 11/02/2012
Inspection Date: 05/30/2007
Violation Code: 6HV0229
Violation: HW CONTAINERS NOT INSPECTED WEEKLY
Violation Citation: Failed to conduct weekly inspections. CFR 265.174
Activity: ACTIVE

Permit Number: 114291
Update Date: 11/02/2012
Inspection Date: 05/30/2007
Violation Code: 6HV4202
Violation: MED WASTE NO SEGREGATED AT POINT OF ORIG
Violation Citation: Medical waste was not separated from other waste at the point of origin. 118275
Activity: ACTIVE

Permit Number: 114291
Update Date: 11/02/2012
Inspection Date: 05/30/2007
Violation Code: 6HV4204
Violation: WARNING SIGN NOT POSTED

SCRIPPS MEMORIAL HOSPITAL, LA JOLLA (Continued) **1000592439**

Violation Citation:	MW designated accumulation area not posted with an approved and legible biohazardous waste "warning sign" in English and Spanish. 118310
Activity:	ACTIVE
Permit Number:	114291
Update Date:	11/02/2012
Inspection Date:	05/30/2007
Violation Code:	6HV4213
Violation:	NO LABEL: LIDS/SIDES OF CONTAINER
Violation Citation:	Did not label waste container/bin on the lid and side so as to be clearly visible. 118280(b)
Activity:	ACTIVE
Permit Number:	114291
Update Date:	11/02/2012
Inspection Date:	05/30/2007
Violation Code:	6HV4306
Violation:	FULL SHARPS STORED > 30 DAYS AT >0C
Violation Citation:	Storage time exceeded for full sharps container(s), stored greater than 30 days at greater than 0C room temperatures. 118285(c)
Activity:	ACTIVE
Permit Number:	114291
Update Date:	11/02/2012
Inspection Date:	05/30/2007
Violation Code:	6HV4351
Violation:	LQG:MWMP NOT SUBMITTED TO HMD
Violation Citation:	Medical Waste Management Plan has not been submitted to County HMD (Initial Submission/updates)(LQG). 117960, 117970
Activity:	ACTIVE
Permit Number:	114291
Update Date:	11/02/2012
Inspection Date:	05/30/2007
Violation Code:	6HV4421
Violation:	PHARM WASTE NOT SEGREGATED
Violation Citation:	Generator did not segregate pharmaceutical waste from other medical waste. 118275(g)
Activity:	ACTIVE
Permit Number:	114291
Update Date:	11/02/2012
Inspection Date:	05/30/2007
Violation Code:	6HV3105
Violation:	NO CURRENT FINANCIAL RESPONSIBILITY
Violation Citation:	Current evidence of financial responsibility not available. 25292.2(a), 25299.33; 2809
Activity:	ACTIVE
Permit Number:	114291
Update Date:	11/02/2012
Inspection Date:	05/30/2007
Violation Code:	6HV3107
Violation:	MONITORING PROCEDURES NOT AVAIL/TO HMD
Violation Citation:	Monitoring procedures not available/complete/submitted to HMD 2632(b)& (d), 2634(d), 2641(h), 2711(a)(9)

SCRIPPS MEMORIAL HOSPITAL, LA JOLLA (Continued) **1000592439**

Activity:	ACTIVE
Permit Number:	114291
Update Date:	11/02/2012
Inspection Date:	05/30/2007
Violation Code:	6HV3108
Violation:	UST ER RESPONSE PLAN NOT COMPLETE/AVAIL
Violation Citation:	Emergency Response Plan is not available/complete. 25289(b); 2632(b), 2634(e), 2641(h)
Activity:	ACTIVE
Permit Number:	114291
Update Date:	11/02/2012
Inspection Date:	05/30/2007
Violation Code:	6HV3109
Violation:	NO SCALED PLOT PLAN AVAIL/TO HMD
Violation Citation:	Scaled Plot plan showing tank, piping & equipment location not available/complete/submitted to HMD. 2711(a)(8), 2632(d)(1) (C)
Activity:	ACTIVE
Permit Number:	114291
Update Date:	11/02/2012
Inspection Date:	05/30/2007
Violation Code:	6HV3265
Violation:	SYS NOT RUN TO PREVENT SPILL/OVERFILL
Violation Citation:	UST system not operated to prevent spills and/or overfills. 25292.1(a)
Activity:	ACTIVE
Permit Number:	114291
Update Date:	11/02/2012
Inspection Date:	04/10/2008
Violation Code:	6HV0301
Violation:	HAZWASTE:UNAUTHORIZED DISPOSAL
Violation Citation:	Disposal or causing the disposal of hazardous waste to an unauthorized point (ground, storm drain, sewer system, trash, or air). HSC 25189.5(a) or 25189(d)
Activity:	ACTIVE
Permit Number:	114291
Update Date:	11/02/2012
Inspection Date:	04/10/2008
Violation Code:	6HV0307
Violation:	ILLEGAL DISPOSAL OF UNIVERSAL WASTE
Violation Citation:	Disposal of universal waste to an unauthorized point. 25189.5(a); SQH:66273.11(a); LQH: 66273.31(a)
Activity:	ACTIVE
Permit Number:	114291
Update Date:	11/02/2012
Inspection Date:	05/10/2005
Violation Code:	6HV0138
Violation:	NO TSDF SIGNED MANIFEST ONSITE
Violation Citation:	Generator has not maintained the required signed copy of the hazardous waste manifest from the TSD facility on site for review. CCR 66262.40(a)
Activity:	ACTIVE

SCRIPPS MEMORIAL HOSPITAL, LA JOLLA (Continued) **1000592439**

Permit Number: 114291
Update Date: 11/02/2012
Inspection Date: 05/10/2005
Violation Code: 6HV0201
Violation: WASTE CONTAINER NOT CLOSED
Violation Citation: Hazardous waste containers are not kept closed while in storage. CCR 66265.173(a)
Activity: ACTIVE

Permit Number: 114291
Update Date: 11/02/2012
Inspection Date: 05/10/2005
Violation Code: 6HV0202
Violation: WASTE CONTAINER W/O LABELS
Violation Citation: Hazardous waste containers &/or tanks are missing labels, accumulation date and/or are improperly labeled. CCR 66262.34(a)(2); 66262.34(a)(3) & 66262.34(f)
Activity: ACTIVE

Permit Number: 114291
Update Date: 11/02/2012
Inspection Date: 05/10/2005
Violation Code: 6HV0202
Violation: WASTE CONTAINER W/O LABELS
Violation Citation: Hazardous waste containers &/or tanks are missing labels, accumulation date and/or are improperly labeled. CCR 66262.34(a)(2); 66262.34(a)(3) & 66262.34(f)
Activity: ACTIVE

Permit Number: 114291
Update Date: 11/02/2012
Inspection Date: 05/10/2005
Violation Code: 6HV0202
Violation: WASTE CONTAINER W/O LABELS
Violation Citation: Hazardous waste containers &/or tanks are missing labels, accumulation date and/or are improperly labeled. CCR 66262.34(a)(2); 66262.34(a)(3) & 66262.34(f)
Activity: ACTIVE

Permit Number: 114291
Update Date: 11/02/2012
Inspection Date: 05/10/2005
Violation Code: 6HV0207
Violation: FIRE/EXPLOSION/RELEASE NOT MINIMIZED
Violation Citation: Facility not maintained &/operated to minimize possibility of fire, explosion or release. CCR 66265.31
Activity: ACTIVE

Permit Number: 114291
Update Date: 11/02/2012
Inspection Date: 05/10/2005
Violation Code: 6HV4202
Violation: MED WASTE NO SEGREGATED AT POINT OF ORIG
Violation Citation: Medical waste was not separated from other waste at the point of origin. 118275
Activity: ACTIVE

SCRIPPS MEMORIAL HOSPITAL, LA JOLLA (Continued) **1000592439**

Permit Number:	114291
Update Date:	11/02/2012
Inspection Date:	05/10/2005
Violation Code:	6HV4212
Violation:	RED BAGS NOT CONTAINERIZED
Violation Citation:	Did not containerize and place red bags in rigid, leak resistant, and covered containers or bins. 118280(b)
Activity:	ACTIVE
Permit Number:	114291
Update Date:	11/02/2012
Inspection Date:	05/10/2005
Violation Code:	6HV3107
Violation:	MONITORING PROCEDURES NOT AVAIL/TO HMD
Violation Citation:	Monitoring procedures not available/complete/submitted to HMD 2632(b)& (d), 2634(d), 2641(h), 2711(a)(9)
Activity:	ACTIVE
Permit Number:	114291
Update Date:	11/02/2012
Inspection Date:	05/10/2005
Violation Code:	6HV3108
Violation:	UST ER RESPONSE PLAN NOT COMPLETE/AVAIL
Violation Citation:	Emergency Response Plan is not available/complete. 25289(b); 2632(b), 2634(e), 2641(h)
Activity:	ACTIVE
Permit Number:	114291
Update Date:	11/02/2012
Inspection Date:	08/21/2012
Violation Code:	6HV3115
Violation:	NO 2NDARY CONTAINMT. TEST/REPAIRS
Violation Citation:	Secondary containment testing not completed (passed) for all components &/or repairs to secondary containment components not completed. 25284.1, 25291(a)(2); 2637
Activity:	ACTIVE
Permit Number:	114291
Update Date:	11/02/2012
Inspection Date:	08/21/2012
Violation Code:	6HV5103
Violation:	SPCC PLAN NOT PREPARED
Violation Citation:	Failed to prepare a Spill Prevention Control and Countermeasures Plan. 25270.4.5(a), 25270.5 & 25270.12(a) [ref. CFR 112.3]
Activity:	ACTIVE
Permit Number:	114291
Update Date:	11/02/2012
Inspection Date:	06/27/2006
Violation Code:	6HV4210
Violation:	MED WASTE NOT IN RED BAGS
Violation Citation:	Generator did not store medical waste in approved and properly marked red bags (non-sharps). 118275
Activity:	ACTIVE
Permit Number:	114291
Update Date:	11/02/2012

SCRIPPS MEMORIAL HOSPITAL, LA JOLLA (Continued) **1000592439**

Inspection Date: 06/27/2006
Violation Code: 6HV4212
Violation: RED BAGS NOT CONTAINERIZED
Violation Citation: Did not containerize and place red bags in rigid, leak resistant, and covered containers or bins. 118280(b)
Activity: ACTIVE

Permit Number: 114291
Update Date: 11/02/2012
Inspection Date: 06/27/2006
Violation Code: 6HV1005
Violation: HMBP: NO ER CONTACTS LISTED OR CURRENT
Violation Citation: Business Plan does not list the name and 24 hour phone numbers of Emergency Contact persons or contact is not current. HSC 25509(a)(7)
Activity: ACTIVE

Permit Number: 114291
Update Date: 11/02/2012
Inspection Date: 06/27/2006
Violation Code: 6HV1017
Violation: HMBP NOT CERTIFIED ANNUALLY
Violation Citation: Business Plan not certified annually. 25505(d) & (e)(2)
Activity: ACTIVE

Permit Number: 114291
Update Date: 11/02/2012
Inspection Date: 06/27/2006
Violation Code: 6HV0133
Violation: MANIFEST COPY NOT SENT TO DTSC
Violation Citation: Generator of hazardous waste has not sent the appropriate copy of the manifest to DTSC/Cal-EPA. CCR 66262.23(a)(4)
Activity: ACTIVE

Permit Number: 114291
Update Date: 11/02/2012
Inspection Date: 06/27/2006
Violation Code: 6HV0227
Violation: HAZWASTE TANK/CONTAINER W/O LABEL/DATE
Violation Citation: Failed to properly label/date hazardous waste container &/or tank. 66262.34(f)
Activity: ACTIVE

Permit Number: 114291
Update Date: 11/02/2012
Inspection Date: 06/27/2006
Violation Code: 6HV0228
Violation: CONTAINER NOT KEPT CLOSED
Violation Citation: Failed to keep container closed. CFR 265.173
Activity: ACTIVE

Permit Number: 114291
Update Date: 11/02/2012
Inspection Date: 07/06/2010
Violation Code: 6HV4421
Violation: PHARM WASTE NOT SEGREGATED
Violation Citation: Generator did not segregate pharmaceutical waste from other medical waste. 118275(g)

SCRIPPS MEMORIAL HOSPITAL, LA JOLLA (Continued) **1000592439**

Activity: ACTIVE

Permit Number: 114291
Update Date: 11/02/2012
Inspection Date: 07/06/2010
Violation Code: 6HV4212
Violation: RED BAGS NOT CONTAINERIZED
Violation Citation: Did not containerize and place red bags in rigid, leak resistant, and covered containers or bins. 118280(b)
Activity: ACTIVE

Permit Number: 114291
Update Date: 11/02/2012
Inspection Date: 07/06/2010
Violation Code: 6HV4213
Violation: NO LABEL: LIDS/SIDES OF CONTAINER
Violation Citation: Did not label waste container/bin on the lid and side so as to be clearly visible. 118280(b)
Activity: ACTIVE

UST:
UST Name: UNDERGROUND TANK 114291 T001
Last Update: 2012-11-02 14:17:38
Permit Number: 114291
Tank Type: SINGLE WALL
Additional Id: 001
Capacity Gallons: 1000
UST Contents: LEADED
Other Content Info: LEADED
Reg Status: REMOVED
Remove Close Date: 1987-01-12 00:00:00
Year Installed: 1970-01-01 00:00:00
Pipe Type: Not reported
Delivery System: Not reported
Monitor Code: 90
UST Monitor Method: NO MONITORING ALTERNATIVE SELECTED. VERIFY AND ENTER MONITORING ALTERNATIVE DURING INSPECTION.

UST Name: UNDERGROUND TANK 114291 T002
Last Update: 2012-11-02 14:17:38
Permit Number: 114291
Tank Type: SINGLE WALL
Additional Id: 002
Capacity Gallons: 1000
UST Contents: LEADED
Other Content Info: LEADED
Reg Status: REMOVED
Remove Close Date: 1987-01-12 00:00:00
Year Installed: 1970-01-01 00:00:00
Pipe Type: Not reported
Delivery System: Not reported
Monitor Code: 90
UST Monitor Method: NO MONITORING ALTERNATIVE SELECTED. VERIFY AND ENTER MONITORING ALTERNATIVE DURING INSPECTION.

UST Name: UNDERGROUND TANK 114291 T003
Last Update: 2012-11-02 14:17:38

SCRIPPS MEMORIAL HOSPITAL, LA JOLLA (Continued) **1000592439**

Permit Number:	114291
Tank Type:	SINGLE WALL
Additional Id:	003
Capacity Gallons:	10000
UST Contents:	DIESEL
Other Content Info:	DIESEL
Reg Status:	REMOVED
Remove Close Date:	1987-01-12 00:00:00
Year Installed:	1972-01-01 00:00:00
Pipe Type:	Not reported
Delivery System:	Not reported
Monitor Code:	90
UST Monitor Method:	NO MONITORING ALTERNATIVE SELECTED. VERIFY AND ENTER MONITORING ALTERNATIVE DURING INSPECTION.

UST Name:	UNDERGROUND TANK 114291 T004
Last Update:	2012-11-02 14:17:38
Permit Number:	114291
Tank Type:	DOUBLE WALL
Additional Id:	RT1311, RT2591, RT4553
Capacity Gallons:	4000
UST Contents:	DIESEL
Other Content Info:	DIESEL
Reg Status:	ACTIVE
Remove Close Date:	Not reported
Year Installed:	1986-01-01 00:00:00
Pipe Type:	DOUBLE WALL
Delivery System:	PRESSURE
Monitor Code:	53
UST Monitor Method:	DW TANK W/DRY ANNULAR; DW PRESSURIZED PIPE; AUDIBLE & VISUAL ALARM FOR PIPING; 3.0 LLD; NO UDC: EGT ONLY

UST Name:	UNDERGROUND TANK 114291 T005
Last Update:	2012-11-02 14:17:38
Permit Number:	114291
Tank Type:	DOUBLE WALL
Additional Id:	RT1311, RT2591, RT4553
Capacity Gallons:	8000
UST Contents:	DIESEL
Other Content Info:	DIESEL
Reg Status:	ACTIVE
Remove Close Date:	Not reported
Year Installed:	1986-01-01 00:00:00
Pipe Type:	DOUBLE WALL
Delivery System:	PRESSURE
Monitor Code:	28B
UST Monitor Method:	DW TANK W/ WET ANNULAR; DW PRESSURIZED PIPE; AUDIBLE & VISUAL ALARM FOR PIPING; 3.0 LLD, 0.1 ANNUAL LINE TEST; NO UDC

UST Name:	UNDERGROUND TANK 114291 T006
Last Update:	2012-11-02 14:17:38
Permit Number:	114291
Tank Type:	DOUBLE WALL
Additional Id:	003
Capacity Gallons:	1000
UST Contents:	REGULAR UNLEADED
Other Content Info:	REGULAR UNLEADED

SCRIPPS MEMORIAL HOSPITAL, LA JOLLA (Continued) **1000592439**

Reg Status:	REMOVED
Remove Close Date:	1999-03-25 00:00:00
Year Installed:	1986-01-01 00:00:00
Pipe Type:	SINGLE WALL
Delivery System:	PRESSURE
Monitor Code:	17
UST Monitor Method:	DW TANK SW PRESSURE PIPE W/ RESTICTIVE LLD: DAILY RECONCILIATION AND INTERSTITIAL, PIPE TEST ANNUALLY

Name:	SCRIPPS MEMORIAL HOSPITAL
Address:	9888 GENESEE AV
City,State,Zip:	LA JOLLA, CA 92037
Permit Number:	114291
Business Type:	6HK65
EPA Id Number:	CAD981450976
APN:	343-160-26-00
Last HMMD Inspection:	08/21/2012
Facility Telephone:	858-626-6051
Permit Status:	OPEN
Permit Expiration:	09/30/2013
Date Last Updated:	11/02/2012
Facility Owner:	SCRIPPS MEMORIAL HOSPITAL LA JOLLA
Facility Mailing Address:	9888 GENESEE AVE, LJ5
Facility Mailing City:	LA JOLLA
Facility Mailing State:	CA
Facility Mailing Zip:	92037
UST Owner:	SCRIPPS MEMORIAL HOSPITAL
Handle Regulated Hazmat:	Y
Own Or Operate UST:	Y
Subject To APSA:	Not reported
Generate Haz Waste:	Y
Treat Haz Waste:	N
Generate Medical Waste:	Not reported

Inventory Active Permits (not SQG Medical):

Permit Number:	114291
Update Date:	11/02/2012
Case Number:	111-76-2
Name:	2-BUTOXYETHANOL, 10%: STATE FORMULA 999 CLEANER
Other Information:	Not reported
Material Waste:	Material
Hazardous Categories 1:	ACUTE
Hazardous Categories 2:	CHRONIC

Permit Number:	114291
Update Date:	11/02/2012
Case Number:	74-86-2
Name:	ACETYLENE GAS, GAS
Other Information:	Not reported
Material Waste:	Material
Hazardous Categories 1:	PRESSURE RELEASE
Hazardous Categories 2:	Not reported

Permit Number:	114291
Update Date:	11/02/2012
Case Number:	Not reported
Name:	ACRYLIC ENAMEL PAINT LIQUID

SCRIPPS MEMORIAL HOSPITAL, LA JOLLA (Continued) **1000592439**

Other Information: Not reported
Material Waste: Material
Hazardous Categories 1: ACUTE
Hazardous Categories 2: Not reported

Permit Number: 114291
Update Date: 11/02/2012
Case Number: 7727-37-9
Name: AIR, COMPRESSED GAS:
Other Information: Not reported
Material Waste: Material
Hazardous Categories 1: PRESSURE RELEASE
Hazardous Categories 2: Not reported

Permit Number: 114291
Update Date: 11/02/2012
Case Number: 7440-37-1
Name: ARGON 96% & FLORINE 46 (EYECARE CLINIC)
Other Information: Not reported
Material Waste: Material
Hazardous Categories 1: EXTREMELY HAZARDOUS
Hazardous Categories 2: Not reported

Permit Number: 114291
Update Date: 11/02/2012
Case Number: 124-38-9
Name: CARBON DIOXIDE, CO2, 99%, COMPRESSED GAS
Other Information: Not reported
Material Waste: Material
Hazardous Categories 1: ACUTE
Hazardous Categories 2: CHRONIC

Permit Number: 114291
Update Date: 11/02/2012
Case Number: Not reported
Name: COOLING WATER TRATMENT 6060
Other Information: Not reported
Material Waste: Material
Hazardous Categories 1: ACUTE
Hazardous Categories 2: Not reported

Permit Number: 114291
Update Date: 11/02/2012
Case Number: Not reported
Name: DIESEL
Other Information: UNDERGROUND TANK 114291 T004
Material Waste: Material
Hazardous Categories 1: FIRE
Hazardous Categories 2: Not reported

Permit Number: 114291
Update Date: 11/02/2012
Case Number: Not reported
Name: DIESEL
Other Information: UNDERGROUND TANK 114291 T005
Material Waste: Material
Hazardous Categories 1: FIRE

SCRIPPS MEMORIAL HOSPITAL, LA JOLLA (Continued) **1000592439**

Hazardous Categories 2: Not reported

Permit Number: 114291
Update Date: 11/02/2012
Case Number: 68476-34-6
Name: DIESEL FUEL
Other Information: DIESEN TANK #1 ABOVE GROUND & TANK # 2
Material Waste: Material
Hazardous Categories 1: CHRONIC
Hazardous Categories 2: Not reported

Permit Number: 114291
Update Date: 11/02/2012
Case Number: 7440-59-7
Name: HELIUM GAS
Other Information: Not reported
Material Waste: Material
Hazardous Categories 1: PRESSURE RELEASE
Hazardous Categories 2: Not reported

Permit Number: 114291
Update Date: 11/02/2012
Case Number: Not reported
Name: MICRIBICIDE 7420 LIQUID
Other Information: Not reported
Material Waste: Material
Hazardous Categories 1: ACUTE
Hazardous Categories 2: Not reported

Permit Number: 114291
Update Date: 11/02/2012
Case Number: Not reported
Name: MICROBICIDE 7410 LIQUID
Other Information: Not reported
Material Waste: Material
Hazardous Categories 1: ACUTE
Hazardous Categories 2: Not reported

Permit Number: 114291
Update Date: 11/02/2012
Case Number: Not reported
Name: NITRIC OXIDE
Other Information: Not reported
Material Waste: Material
Hazardous Categories 1: PRESSURE RELEASE
Hazardous Categories 2: Not reported

Permit Number: 114291
Update Date: 11/02/2012
Case Number: 7727-37-9
Name: NITROGEN (COMPRESSED)
Other Information: Not reported
Material Waste: Material
Hazardous Categories 1: PRESSURE RELEASE
Hazardous Categories 2: ACUTE

Permit Number: 114291

SCRIPPS MEMORIAL HOSPITAL, LA JOLLA (Continued) **1000592439**

Update Date:	11/02/2012
Case Number:	10024-97-2
Name:	NITROUS OXIDE N20, COMPRESSED GAS:
Other Information:	Not reported
Material Waste:	Material
Hazardous Categories 1:	PRESSURE RELEASE
Hazardous Categories 2:	ACUTE
Permit Number:	114291
Update Date:	11/02/2012
Case Number:	7782-44-7
Name:	OXYGEN COMPRESSED GAS, GAS
Other Information:	Not reported
Material Waste:	Material
Hazardous Categories 1:	PRESSURE RELEASE
Hazardous Categories 2:	Not reported
Permit Number:	114291
Update Date:	11/02/2012
Case Number:	7782-44-7
Name:	OXYGEN-LIQUID, LIQUIFIED ESSED GAS, O2, 99%:
Other Information:	Not reported
Material Waste:	Material
Hazardous Categories 1:	PRESSURE RELEASE
Hazardous Categories 2:	Not reported
Permit Number:	114291
Update Date:	11/02/2012
Case Number:	68476-85-7
Name:	PROPANE
Other Information:	Not reported
Material Waste:	Material
Hazardous Categories 1:	PRESSURE RELEASE
Hazardous Categories 2:	Not reported
Permit Number:	114291
Update Date:	11/02/2012
Case Number:	Not reported
Name:	SODIUM HYPOCHLORITE LIQUID
Other Information:	Not reported
Material Waste:	Material
Hazardous Categories 1:	ACUTE
Hazardous Categories 2:	Not reported
Permit Number:	114291
Update Date:	11/02/2012
Case Number:	7664-93-9
Name:	SULFURIC ACID, H2S04, 93%
Other Information:	Not reported
Material Waste:	Material
Hazardous Categories 1:	ACUTE
Hazardous Categories 2:	CHRONIC
Permit Number:	114291
Update Date:	11/02/2012
Case Number:	Not reported
Name:	WASTE 151 ASBESTOS CONTAINING WASTE

SCRIPPS MEMORIAL HOSPITAL, LA JOLLA (Continued) **1000592439**

Other Information: CASPER COMPANY
Material Waste: Waste
Hazardous Categories 1: Not reported
Hazardous Categories 2: Not reported

Permit Number: 114291
Update Date: 11/02/2012
Case Number: Not reported
Name: WASTE 181 INORGANIC SOLID WASTE (OTHER)
Other Information: WASTE CORROSIVE SOLID (CO2 ABSORBERS)
Material Waste: Waste
Hazardous Categories 1: Not reported
Hazardous Categories 2: Not reported

Permit Number: 114291
Update Date: 11/02/2012
Case Number: Not reported
Name: WASTE 212 OXYGENATED SOLVENTS
Other Information: ACETONE, METHANOL (SOLVENT STAIN)
Material Waste: Waste
Hazardous Categories 1: Not reported
Hazardous Categories 2: Not reported

Permit Number: 114291
Update Date: 11/02/2012
Case Number: Not reported
Name: WASTE 221 WASTE OIL & MIXED OIL
Other Information: MAINTENANCE DEPT
Material Waste: Waste
Hazardous Categories 1: Not reported
Hazardous Categories 2: Not reported

Permit Number: 114291
Update Date: 11/02/2012
Case Number: Not reported
Name: WASTE 291 LATEX WASTE
Other Information: PAINT WASTE
Material Waste: Waste
Hazardous Categories 1: Not reported
Hazardous Categories 2: Not reported

Permit Number: 114291
Update Date: 11/02/2012
Case Number: Not reported
Name: WASTE 311 PHARMACEUTICAL WASTE
Other Information: NONRCRA WASTE PHARMACEUTICALS
Material Waste: Waste
Hazardous Categories 1: Not reported
Hazardous Categories 2: Not reported

Permit Number: 114291
Update Date: 11/02/2012
Case Number: Not reported
Name: WASTE 311 PHARMACEUTICAL WASTE
Other Information: RCRA PHARMA WASTE
Material Waste: Waste
Hazardous Categories 1: Not reported

SCRIPPS MEMORIAL HOSPITAL, LA JOLLA (Continued) **1000592439**

Hazardous Categories 2: Not reported

Permit Number: 114291
Update Date: 11/02/2012
Case Number: Not reported
Name: WASTE 343 UNSPEC ORGANIC LIQUID MIXTURE
Other Information: VARIOUS WASTE AEROSOLS
Material Waste: Waste
Hazardous Categories 1: Not reported
Hazardous Categories 2: Not reported

Permit Number: 114291
Update Date: 11/02/2012
Case Number: Not reported
Name: WASTE 352 ORGANIC SOLIDS (OTHER)
Other Information: OILY ABSORBENT AND RAGS
Material Waste: Waste
Hazardous Categories 1: Not reported
Hazardous Categories 2: Not reported

Permit Number: 114291
Update Date: 11/02/2012
Case Number: Not reported
Name: WASTE 551 LABORATORY WASTE CHEMICALS
Other Information: LAB PAK
Material Waste: Waste
Hazardous Categories 1: Not reported
Hazardous Categories 2: Not reported

Permit Number: 114291
Update Date: 11/02/2012
Case Number: Not reported
Name: WASTE 791 LIQUIDS WITH PH <OR= 2
Other Information: VARIOUS ACIDS
Material Waste: Waste
Hazardous Categories 1: Not reported
Hazardous Categories 2: Not reported

Permit Number: 114291
Update Date: 11/02/2012
Case Number: Not reported
Name: WASTE 860 UNIVERSAL WASTE CRTS/LAMPS/BATTERIES/ETC
Other Information: LIGHT TUBES, BATTERIES
Material Waste: Waste
Hazardous Categories 1: Not reported
Hazardous Categories 2: Not reported

Permit Number: 114291
Update Date: 11/02/2012
Case Number: Not reported
Name: WASTE 901 INFECTIOUS WASTE, GENERAL
Other Information: Not reported
Material Waste: Waste
Hazardous Categories 1: Not reported
Hazardous Categories 2: Not reported

Permit Number: 114291

SCRIPPS MEMORIAL HOSPITAL, LA JOLLA (Continued) **1000592439**

Update Date: 11/02/2012
Case Number: Not reported
Name: WASTE 902 INFECTIOUS WASTE, SHARPS
Other Information: Not reported
Material Waste: Waste
Hazardous Categories 1: Not reported
Hazardous Categories 2: Not reported

Permit Number: 114291
Update Date: 11/02/2012
Case Number: Not reported
Name: WASTE 903 INF WST,TISSUE/ANAT. REMAINS
Other Information: PATHOLOGY/SURGERY
Material Waste: Waste
Hazardous Categories 1: Not reported
Hazardous Categories 2: Not reported

Permit Number: 114291
Update Date: 11/02/2012
Case Number: Not reported
Name: WASTE 904 INFECTIOUS WST,CHEMOTHERAPY
Other Information: BULK CHEMO WASTE
Material Waste: Waste
Hazardous Categories 1: Not reported
Hazardous Categories 2: Not reported

Permit Number: 114291
Update Date: 11/02/2012
Case Number: Not reported
Name: WASTE 904 INFECTIOUS WST,CHEMOTHERAPY
Other Information: TRACE CHEMO WASTE
Material Waste: Waste
Hazardous Categories 1: Not reported
Hazardous Categories 2: Not reported

Violations Active Permits:

Permit Number: 114291
Update Date: 11/02/2012
Inspection Date: 07/01/2008
Violation Code: 6HV0301
Violation: HAZWASTE:UNAUTHORIZED DISPOSAL
Violation Citation: Disposal or causing the disposal of hazardous waste to an unauthorized point (ground, storm drain, sewer system, trash, or air). HSC 25189.5(a) or 25189(d)
Activity: ACTIVE

Permit Number: 114291
Update Date: 11/02/2012
Inspection Date: 07/01/2008
Violation Code: 6HV3412
Violation: NO ANNUAL 0.1 GPH TEST
Violation Citation: DOUBLE WALLED PRESSURIZED PIPING-Including Under Dispenser Containment (UDC):OPTION 1: No annual 0.1 gph (gallon per hour) test. 2636(f)(4)
Activity: ACTIVE

Permit Number: 114291
Update Date: 11/02/2012

SCRIPPS MEMORIAL HOSPITAL, LA JOLLA (Continued) **1000592439**

Inspection Date:	07/01/2008
Violation Code:	6HV3107
Violation:	MONITORING PROCEDURES NOT AVAIL/TO HMD
Violation Citation:	Monitoring procedures not available/complete/submitted to HMD 2632(b)& (d), 2634(d), 2641(h), 2711(a)(9)
Activity:	ACTIVE
Permit Number:	114291
Update Date:	11/02/2012
Inspection Date:	07/01/2008
Violation Code:	6HV0144
Violation:	SB14 COMPLIANCE DOCS UNAVAILABLE
Violation Citation:	TIERED PERMITTING: SB14 Compliance documentation not available for review. 25244.21, 25244.19, & 67100.3(a), 67100.2(a)
Activity:	ACTIVE
Permit Number:	114291
Update Date:	11/02/2012
Inspection Date:	07/01/2008
Violation Code:	6HV0150
Violation:	BIENNIAL REPORT NOT COMPLETED/AVAILABLE
Violation Citation:	Failed to complete Biennial Report (RCRA LQG only). 66262.41(b) {keep copy per 66262.40(b)}
Activity:	ACTIVE
Permit Number:	114291
Update Date:	11/02/2012
Inspection Date:	07/01/2008
Violation Code:	6HV0202
Violation:	WASTE CONTAINER W/O LABELS
Violation Citation:	Hazardous waste containers &/or tanks are missing labels, accumulation date and/or are improperly labeled. CCR 66262.34(a)(2); 66262.34(a)(3) & 66262.34(f)
Activity:	ACTIVE
Permit Number:	114291
Update Date:	11/02/2012
Inspection Date:	07/01/2008
Violation Code:	6HV4212
Violation:	RED BAGS NOT CONTAINERIZED
Violation Citation:	Did not containerize and place red bags in rigid, leak resistant, and covered containers or bins. 118280(b)
Activity:	ACTIVE
Permit Number:	114291
Update Date:	11/02/2012
Inspection Date:	07/01/2008
Violation Code:	6HV4351
Violation:	LQG:MWMP NOT SUBMITTED TO HMD
Violation Citation:	Medical Waste Management Plan has not been submitted to County HMD (Initial Submission/updates)(LQG). 117960, 117970
Activity:	ACTIVE
Permit Number:	114291
Update Date:	11/02/2012
Inspection Date:	07/01/2008
Violation Code:	6HV4412

SCRIPPS MEMORIAL HOSPITAL, LA JOLLA (Continued) **1000592439**

Violation:	PATH WASTE NOT PROPERLY LABELED
Violation Citation:	Generator did not properly label container holding pathology waste with the words -pathology waste- or other approved markings on the lid and side. 118275(f)
Activity:	ACTIVE
Permit Number:	114291
Update Date:	11/02/2012
Inspection Date:	07/01/2008
Violation Code:	6HV1008
Violation:	NO ANNUAL CARC/REPRO TOXIN LIST TO HMD
Violation Citation:	Annual carcinogen and reproductive toxin list not submitted to HMD. 68.1113(c)
Activity:	ACTIVE
Permit Number:	114291
Update Date:	11/02/2012
Inspection Date:	07/01/2008
Violation Code:	6HV1018
Violation:	INVENTORY INCOMPLETE/NOT AMENDED
Violation Citation:	Inventory not amended for 100% increase of hazardous material onsite or inventory is incomplete. 25509, 25510
Activity:	ACTIVE
Permit Number:	114291
Update Date:	11/02/2012
Inspection Date:	07/01/2008
Violation Code:	6HV0221
Violation:	DID NOT COMPLY W/SATELLITE REGS.
Violation Citation:	Failed to comply with satellite regulations. 66262.34(e)
Activity:	ACTIVE
Permit Number:	114291
Update Date:	11/02/2012
Inspection Date:	10/24/2003
Violation Code:	6HV0201
Violation:	WASTE CONTAINER NOT CLOSED
Violation Citation:	Hazardous waste containers are not kept closed while in storage. CCR 66265.173(a)
Activity:	ACTIVE
Permit Number:	114291
Update Date:	11/02/2012
Inspection Date:	10/24/2003
Violation Code:	6HV0202
Violation:	WASTE CONTAINER W/O LABELS
Violation Citation:	Hazardous waste containers &/or tanks are missing labels, accumulation date and/or are improperly labeled. CCR 66262.34(a)(2); 66262.34(a)(3) & 66262.34(f)
Activity:	ACTIVE
Permit Number:	114291
Update Date:	11/02/2012
Inspection Date:	10/24/2003
Violation Code:	6HV4211
Violation:	RED BAGS NOT TIED OFF
Violation Citation:	Red bags not tied-off to prevent leakage or expulsion of contents

SCRIPPS MEMORIAL HOSPITAL, LA JOLLA (Continued) **1000592439**

	during handling and storage. 118280(a)
Activity:	ACTIVE
Permit Number:	114291
Update Date:	11/02/2012
Inspection Date:	10/24/2003
Violation Code:	6HV4212
Violation:	RED BAGS NOT CONTAINERIZED
Violation Citation:	Did not containerize and place red bags in rigid, leak resistant, and covered containers or bins. 118280(b)
Activity:	ACTIVE
Permit Number:	114291
Update Date:	11/02/2012
Inspection Date:	10/24/2003
Violation Code:	6HV3107
Violation:	MONITORING PROCEDURES NOT AVAIL/TO HMD
Violation Citation:	Monitoring procedures not available/complete/submitted to HMD 2632(b)& (d), 2634(d), 2641(h), 2711(a)(9)
Activity:	ACTIVE
Permit Number:	114291
Update Date:	11/02/2012
Inspection Date:	10/24/2003
Violation Code:	6HV3108
Violation:	UST ER RESPONSE PLAN NOT COMPLETE/AVAIL
Violation Citation:	Emergency Response Plan is not available/complete. 25289(b); 2632(b), 2634(e), 2641(h)
Activity:	ACTIVE
Permit Number:	114291
Update Date:	11/02/2012
Inspection Date:	10/24/2003
Violation Code:	6HV3109
Violation:	NO SCALED PLOT PLAN AVAIL/TO HMD
Violation Citation:	Scaled Plot plan showing tank, piping & equipment location not available/complete/submitted to HMD. 2711(a)(8), 2632(d)(1) (C)
Activity:	ACTIVE
Permit Number:	114291
Update Date:	11/02/2012
Inspection Date:	10/24/2003
Violation Code:	6HV3112
Violation:	2NDRY CONT TEST NOT DONE (6/36 MOS.)
Violation Citation:	Secondary containment testing not conducted at 6months/36 months. 25284.1; 2637(a)
Activity:	ACTIVE
Permit Number:	114291
Update Date:	11/02/2012
Inspection Date:	04/22/2004
Violation Code:	6HV3101
Violation:	UPF PERMIT NOT CURRENT/ONSITE
Violation Citation:	Current UPF permit not obtained/not available. 25284; 68.905, 68.1003, 68.1005
Activity:	ACTIVE

SCRIPPS MEMORIAL HOSPITAL, LA JOLLA (Continued) **1000592439**

Permit Number:	114291
Update Date:	11/02/2012
Inspection Date:	04/22/2004
Violation Code:	6HV3255
Violation:	SPILL CONTAIN. NOT DRY/IN GOOD CONDITION
Violation Citation:	Spill container is not in good condition and/or liquid free. 2635(b)(1), 2636(a)(1)
Activity:	ACTIVE

Permit Number:	114291
Update Date:	11/02/2012
Inspection Date:	04/22/2004
Violation Code:	6HV3261
Violation:	DISPENSER CONTAINMENT NOT DRY
Violation Citation:	Dispenser containment not free of liquid. 2631(d)(4)
Activity:	ACTIVE

Permit Number:	114291
Update Date:	11/02/2012
Inspection Date:	07/21/2009
Violation Code:	6HV1018
Violation:	INVENTORY INCOMPLETE/NOT AMENDED
Violation Citation:	Inventory not amended for 100% increase of hazardous material onsite or inventory is incomplete. 25509, 25510
Activity:	ACTIVE

Permit Number:	114291
Update Date:	11/02/2012
Inspection Date:	07/21/2009
Violation Code:	6HV0223
Violation:	MISMANAGED NON-EMPTY CONTAINER/LINER
Violation Citation:	Failed to properly manage non-empty container or inner liner removed from a container. 66261.7 (b), (d) &/or (r)
Activity:	ACTIVE

Permit Number:	114291
Update Date:	11/02/2012
Inspection Date:	07/21/2009
Violation Code:	6HV0202
Violation:	WASTE CONTAINER W/O LABELS
Violation Citation:	Hazardous waste containers &/or tanks are missing labels, accumulation date and/or are improperly labeled. CCR 66262.34(a)(2); 66262.34(a)(3) & 66262.34(f)
Activity:	ACTIVE

Permit Number:	114291
Update Date:	11/02/2012
Inspection Date:	07/21/2009
Violation Code:	6HV0209
Violation:	WASTE ONSITE >90/180/270 DAYS
Violation Citation:	Hazardous waste is stored in excess of allowable time period (90 days) without a State permit or written variance. CCR 25201(a) & 66262.34(a)&(c)
Activity:	ACTIVE

Permit Number:	114291
Update Date:	11/02/2012

SCRIPPS MEMORIAL HOSPITAL, LA JOLLA (Continued) **1000592439**

Inspection Date: 07/21/2009
Violation Code: 6HV4208
Violation: SHARPS CONTAINER: NO TAPED SHUT
Violation Citation: Full sharps container ready for disposal not taped closed or tightly-lidded to preclude loss of contents. 118285(b)
Activity: ACTIVE

Permit Number: 114291
Update Date: 11/02/2012
Inspection Date: 07/21/2009
Violation Code: 6HV4209
Violation: NO GENERATOR'S INFO ON RED BAGS/SHARPS
Violation Citation: Red bags, sharps containers not labeled with generator's name, address, and phone number. 68.1205
Activity: ACTIVE

Permit Number: 114291
Update Date: 11/02/2012
Inspection Date: 07/21/2009
Violation Code: 6HV4210
Violation: MED WASTE NOT IN RED BAGS
Violation Citation: Generator did not store medical waste in approved and properly marked red bags (non-sharps). 118275
Activity: ACTIVE

Permit Number: 114291
Update Date: 11/02/2012
Inspection Date: 07/21/2009
Violation Code: 6HV4212
Violation: RED BAGS NOT CONTAINERIZED
Violation Citation: Did not containerize and place red bags in rigid, leak resistant, and covered containers or bins. 118280(b)
Activity: ACTIVE

Permit Number: 114291
Update Date: 11/02/2012
Inspection Date: 07/21/2009
Violation Code: 6HV0237
Violation: U-WASTE STORED >1 YEAR ONSITE
Violation Citation: The waste generator did not properly dispose of universal wastes within one year. CCR 66273.35(a)
Activity: ACTIVE

Permit Number: 114291
Update Date: 11/02/2012
Inspection Date: 05/30/2007
Violation Code: 6HV1014
Violation: HMBP INCOMPLETE/NOT AMENDED
Violation Citation: HMBP is incomplete/inadequate/not amended to reflect changes. 25504, 25505(a)(2) &/or 25509(a); 25505(b); 19 CCR 2729
Activity: ACTIVE

Permit Number: 114291
Update Date: 11/02/2012
Inspection Date: 05/30/2007
Violation Code: 6HV1015
Violation: EMPLOYEE TRAINING NOT ADEQUATE

SCRIPPS MEMORIAL HOSPITAL, LA JOLLA (Continued) **1000592439**

Violation Citation: Did not have adequate employee training program 2732 &/or 25504(c)
Activity: ACTIVE

Permit Number: 114291
Update Date: 11/02/2012
Inspection Date: 05/30/2007
Violation Code: 6HV0133
Violation: MANIFEST COPY NOT SENT TO DTSC
Violation Citation: Generator of hazardous waste has not sent the appropriate copy of the manifest to DTSC/Cal-EPA. CCR 66262.23(a)(4)
Activity: ACTIVE

Permit Number: 114291
Update Date: 11/02/2012
Inspection Date: 05/30/2007
Violation Code: 6HV0227
Violation: HAZWASTE TANK/CONTAINER W/O LABEL/DATE
Violation Citation: Failed to properly label/date hazardous waste container &/or tank. 66262.34(f)
Activity: ACTIVE

Permit Number: 114291
Update Date: 11/02/2012
Inspection Date: 05/30/2007
Violation Code: 6HV0229
Violation: HW CONTAINERS NOT INSPECTED WEEKLY
Violation Citation: Failed to conduct weekly inspections. CFR 265.174
Activity: ACTIVE

Permit Number: 114291
Update Date: 11/02/2012
Inspection Date: 05/30/2007
Violation Code: 6HV4202
Violation: MED WASTE NO SEGREGATED AT POINT OF ORIG
Violation Citation: Medical waste was not separated from other waste at the point of origin. 118275
Activity: ACTIVE

Permit Number: 114291
Update Date: 11/02/2012
Inspection Date: 05/30/2007
Violation Code: 6HV4204
Violation: WARNING SIGN NOT POSTED
Violation Citation: MW designated accumulation area not posted with an approved and legible biohazardous waste "warning sign" in English and Spanish. 118310
Activity: ACTIVE

Permit Number: 114291
Update Date: 11/02/2012
Inspection Date: 05/30/2007
Violation Code: 6HV4213
Violation: NO LABEL: LIDS/SIDES OF CONTAINER
Violation Citation: Did not label waste container/bin on the lid and side so as to be clearly visible. 118280(b)
Activity: ACTIVE

SCRIPPS MEMORIAL HOSPITAL, LA JOLLA (Continued) **1000592439**

Permit Number:	114291
Update Date:	11/02/2012
Inspection Date:	05/30/2007
Violation Code:	6HV4306
Violation:	FULL SHARPS STORED > 30 DAYS AT >0C
Violation Citation:	Storage time exceeded for full sharps container(s), stored greater than 30 days at greater than 0C room temperatures. 118285(c)
Activity:	ACTIVE
Permit Number:	114291
Update Date:	11/02/2012
Inspection Date:	05/30/2007
Violation Code:	6HV4351
Violation:	LQG:MWMP NOT SUBMITTED TO HMD
Violation Citation:	Medical Waste Management Plan has not been submitted to County HMD (Initial Submission/updates)(LQG). 117960, 117970
Activity:	ACTIVE
Permit Number:	114291
Update Date:	11/02/2012
Inspection Date:	05/30/2007
Violation Code:	6HV4421
Violation:	PHARM WASTE NOT SEGREGATED
Violation Citation:	Generator did not segregate pharmaceutical waste from other medical waste. 118275(g)
Activity:	ACTIVE
Permit Number:	114291
Update Date:	11/02/2012
Inspection Date:	05/30/2007
Violation Code:	6HV3105
Violation:	NO CURRENT FINANCIAL RESPONSIBILITY
Violation Citation:	Current evidence of financial responsibility not available. 25292.2(a), 25299.33; 2809
Activity:	ACTIVE
Permit Number:	114291
Update Date:	11/02/2012
Inspection Date:	05/30/2007
Violation Code:	6HV3107
Violation:	MONITORING PROCEDURES NOT AVAIL/TO HMD
Violation Citation:	Monitoring procedures not available/complete/submitted to HMD 2632(b)& (d), 2634(d), 2641(h), 2711(a)(9)
Activity:	ACTIVE
Permit Number:	114291
Update Date:	11/02/2012
Inspection Date:	05/30/2007
Violation Code:	6HV3108
Violation:	UST ER RESPONSE PLAN NOT COMPLETE/AVAIL
Violation Citation:	Emergency Response Plan is not available/complete. 25289(b); 2632(b), 2634(e), 2641(h)
Activity:	ACTIVE
Permit Number:	114291
Update Date:	11/02/2012
Inspection Date:	05/30/2007

SCRIPPS MEMORIAL HOSPITAL, LA JOLLA (Continued) **1000592439**

Violation Code:	6HV3109
Violation:	NO SCALED PLOT PLAN AVAIL/TO HMD
Violation Citation:	Scaled Plot plan showing tank, piping & equipment location not available/complete/submitted to HMD. 2711(a)(8), 2632(d)(1) (C)
Activity:	ACTIVE
Permit Number:	114291
Update Date:	11/02/2012
Inspection Date:	05/30/2007
Violation Code:	6HV3265
Violation:	SYS NOT RUN TO PREVENT SPILL/OVERFILL
Violation Citation:	UST system not operated to prevent spills and/or overfills. 25292.1(a)
Activity:	ACTIVE
Permit Number:	114291
Update Date:	11/02/2012
Inspection Date:	04/10/2008
Violation Code:	6HV0301
Violation:	HAZWASTE:UNAUTHORIZED DISPOSAL
Violation Citation:	Disposal or causing the disposal of hazardous waste to an unauthorized point (ground, storm drain, sewer system, trash, or air). HSC 25189.5(a) or 25189(d)
Activity:	ACTIVE
Permit Number:	114291
Update Date:	11/02/2012
Inspection Date:	04/10/2008
Violation Code:	6HV0307
Violation:	ILLEGAL DISPOSAL OF UNIVERSAL WASTE
Violation Citation:	Disposal of universal waste to an unauthorized point. 25189.5(a); SQH:66273.11(a); LQH: 66273.31(a)
Activity:	ACTIVE
Permit Number:	114291
Update Date:	11/02/2012
Inspection Date:	05/10/2005
Violation Code:	6HV0138
Violation:	NO TSDF SIGNED MANIFEST ONSITE
Violation Citation:	Generator has not maintained the required signed copy of the hazardous waste manifest from the TSD facility on site for review. CCR 66262.40(a)
Activity:	ACTIVE
Permit Number:	114291
Update Date:	11/02/2012
Inspection Date:	05/10/2005
Violation Code:	6HV0201
Violation:	WASTE CONTAINER NOT CLOSED
Violation Citation:	Hazardous waste containers are not kept closed while in storage. CCR 66265.173(a)
Activity:	ACTIVE
Permit Number:	114291
Update Date:	11/02/2012
Inspection Date:	05/10/2005
Violation Code:	6HV0202
Violation:	WASTE CONTAINER W/O LABELS

SCRIPPS MEMORIAL HOSPITAL, LA JOLLA (Continued) **1000592439**

Violation Citation:	Hazardous waste containers &/or tanks are missing labels, accumulation date and/or are improperly labeled. CCR 66262.34(a)(2); 66262.34(a)(3) & 66262.34(f)
Activity:	ACTIVE
Permit Number:	114291
Update Date:	11/02/2012
Inspection Date:	05/10/2005
Violation Code:	6HV0202
Violation:	WASTE CONTAINER W/O LABELS
Violation Citation:	Hazardous waste containers &/or tanks are missing labels, accumulation date and/or are improperly labeled. CCR 66262.34(a)(2); 66262.34(a)(3) & 66262.34(f)
Activity:	ACTIVE
Permit Number:	114291
Update Date:	11/02/2012
Inspection Date:	05/10/2005
Violation Code:	6HV0202
Violation:	WASTE CONTAINER W/O LABELS
Violation Citation:	Hazardous waste containers &/or tanks are missing labels, accumulation date and/or are improperly labeled. CCR 66262.34(a)(2); 66262.34(a)(3) & 66262.34(f)
Activity:	ACTIVE
Permit Number:	114291
Update Date:	11/02/2012
Inspection Date:	05/10/2005
Violation Code:	6HV0207
Violation:	FIRE/EXPLOSION/RELEASE NOT MINIMIZED
Violation Citation:	Facility not maintained &/operated to minimize possibility of fire, explosion or release. CCR 66265.31
Activity:	ACTIVE
Permit Number:	114291
Update Date:	11/02/2012
Inspection Date:	05/10/2005
Violation Code:	6HV4202
Violation:	MED WASTE NO SEGREGATED AT POINT OF ORIG
Violation Citation:	Medical waste was not separated from other waste at the point of origin. 118275
Activity:	ACTIVE
Permit Number:	114291
Update Date:	11/02/2012
Inspection Date:	05/10/2005
Violation Code:	6HV4212
Violation:	RED BAGS NOT CONTAINERIZED
Violation Citation:	Did not containerize and place red bags in rigid, leak resistant, and covered containers or bins. 118280(b)
Activity:	ACTIVE
Permit Number:	114291
Update Date:	11/02/2012
Inspection Date:	05/10/2005
Violation Code:	6HV3107
Violation:	MONITORING PROCEDURES NOT AVAIL/TO HMD

SCRIPPS MEMORIAL HOSPITAL, LA JOLLA (Continued) **1000592439**

Violation Citation:	Monitoring procedures not available/complete/submitted to HMD 2632(b)& (d), 2634(d), 2641(h), 2711(a)(9)
Activity:	ACTIVE
Permit Number:	114291
Update Date:	11/02/2012
Inspection Date:	05/10/2005
Violation Code:	6HV3108
Violation:	UST ER RESPONSE PLAN NOT COMPLETE/AVAIL
Violation Citation:	Emergency Response Plan is not available/complete. 25289(b); 2632(b), 2634(e), 2641(h)
Activity:	ACTIVE
Permit Number:	114291
Update Date:	11/02/2012
Inspection Date:	08/21/2012
Violation Code:	6HV3115
Violation:	NO 2NDARY CONTAINMT. TEST/REPAIRS
Violation Citation:	Secondary containment testing not completed (passed) for all components &/or repairs to secondary containment components not completed. 25284.1, 25291(a)(2); 2637
Activity:	ACTIVE
Permit Number:	114291
Update Date:	11/02/2012
Inspection Date:	08/21/2012
Violation Code:	6HV5103
Violation:	SPCC PLAN NOT PREPARED
Violation Citation:	Failed to prepare a Spill Prevention Control and Countermeasures Plan. 25270.4.5(a), 25270.5 & 25270.12(a) [ref. CFR 112.3]
Activity:	ACTIVE
Permit Number:	114291
Update Date:	11/02/2012
Inspection Date:	06/27/2006
Violation Code:	6HV4210
Violation:	MED WASTE NOT IN RED BAGS
Violation Citation:	Generator did not store medical waste in approved and properly marked red bags (non-sharps). 118275
Activity:	ACTIVE
Permit Number:	114291
Update Date:	11/02/2012
Inspection Date:	06/27/2006
Violation Code:	6HV4212
Violation:	RED BAGS NOT CONTAINERIZED
Violation Citation:	Did not containerize and place red bags in rigid, leak resistant, and covered containers or bins. 118280(b)
Activity:	ACTIVE
Permit Number:	114291
Update Date:	11/02/2012
Inspection Date:	06/27/2006
Violation Code:	6HV1005
Violation:	HMBP: NO ER CONTACTS LISTED OR CURRENT
Violation Citation:	Business Plan does not list the name and 24 hour phone numbers of Emergency Contact persons or contact is not current. HSC 25509(a)(7)

SCRIPPS MEMORIAL HOSPITAL, LA JOLLA (Continued) **1000592439**

Activity:	ACTIVE
Permit Number:	114291
Update Date:	11/02/2012
Inspection Date:	06/27/2006
Violation Code:	6HV1017
Violation:	HMBP NOT CERTIFIED ANNUALLY
Violation Citation:	Business Plan not certified annually. 25505(d) & (e)(2)
Activity:	ACTIVE
Permit Number:	114291
Update Date:	11/02/2012
Inspection Date:	06/27/2006
Violation Code:	6HV0133
Violation:	MANIFEST COPY NOT SENT TO DTSC
Violation Citation:	Generator of hazardous waste has not sent the appropriate copy of the manifest to DTSC/Cal-EPA. CCR 66262.23(a)(4)
Activity:	ACTIVE
Permit Number:	114291
Update Date:	11/02/2012
Inspection Date:	06/27/2006
Violation Code:	6HV0227
Violation:	HAZWASTE TANK/CONTAINER W/O LABEL/DATE
Violation Citation:	Failed to properly label/date hazardous waste container &/or tank. 66262.34(f)
Activity:	ACTIVE
Permit Number:	114291
Update Date:	11/02/2012
Inspection Date:	06/27/2006
Violation Code:	6HV0228
Violation:	CONTAINER NOT KEPT CLOSED
Violation Citation:	Failed to keep container closed. CFR 265.173
Activity:	ACTIVE
Permit Number:	114291
Update Date:	11/02/2012
Inspection Date:	07/06/2010
Violation Code:	6HV4421
Violation:	PHARM WASTE NOT SEGREGATED
Violation Citation:	Generator did not segregate pharmaceutical waste from other medical waste. 118275(g)
Activity:	ACTIVE
Permit Number:	114291
Update Date:	11/02/2012
Inspection Date:	07/06/2010
Violation Code:	6HV4212
Violation:	RED BAGS NOT CONTAINERIZED
Violation Citation:	Did not containerize and place red bags in rigid, leak resistant, and covered containers or bins. 118280(b)
Activity:	ACTIVE
Permit Number:	114291
Update Date:	11/02/2012
Inspection Date:	07/06/2010

SCRIPPS MEMORIAL HOSPITAL, LA JOLLA (Continued) **1000592439**

Violation Code: 6HV4213
Violation: NO LABEL: LIDS/SIDES OF CONTAINER
Violation Citation: Did not label waste container/bin on the lid and side so as to be clearly visible. 118280(b)
Activity: ACTIVE

UST:
UST Name: UNDERGROUND TANK 114291 T001
Last Update: 2012-11-02 14:17:38
Permit Number: 114291
Tank Type: SINGLE WALL
Additional Id: 001
Capacity Gallons: 1000
UST Contents: LEADED
Other Content Info: LEADED
Reg Status: REMOVED
Remove Close Date: 1987-01-12 00:00:00
Year Installed: 1970-01-01 00:00:00
Pipe Type: Not reported
Delivery System: Not reported
Monitor Code: 90
UST Monitor Method: NO MONITORING ALTERNATIVE SELECTED. VERIFY AND ENTER MONITORING ALTERNATIVE DURING INSPECTION.

UST Name: UNDERGROUND TANK 114291 T002
Last Update: 2012-11-02 14:17:38
Permit Number: 114291
Tank Type: SINGLE WALL
Additional Id: 002
Capacity Gallons: 1000
UST Contents: LEADED
Other Content Info: LEADED
Reg Status: REMOVED
Remove Close Date: 1987-01-12 00:00:00
Year Installed: 1970-01-01 00:00:00
Pipe Type: Not reported
Delivery System: Not reported
Monitor Code: 90
UST Monitor Method: NO MONITORING ALTERNATIVE SELECTED. VERIFY AND ENTER MONITORING ALTERNATIVE DURING INSPECTION.

UST Name: UNDERGROUND TANK 114291 T003
Last Update: 2012-11-02 14:17:38
Permit Number: 114291
Tank Type: SINGLE WALL
Additional Id: 003
Capacity Gallons: 10000
UST Contents: DIESEL
Other Content Info: DIESEL
Reg Status: REMOVED
Remove Close Date: 1987-01-12 00:00:00
Year Installed: 1972-01-01 00:00:00
Pipe Type: Not reported
Delivery System: Not reported
Monitor Code: 90
UST Monitor Method: NO MONITORING ALTERNATIVE SELECTED. VERIFY AND ENTER MONITORING ALTERNATIVE DURING INSPECTION.

SCRIPPS MEMORIAL HOSPITAL, LA JOLLA (Continued) **1000592439**

UST Name:	UNDERGROUND TANK 114291 T004
Last Update:	2012-11-02 14:17:38
Permit Number:	114291
Tank Type:	DOUBLE WALL
Additional Id:	RT1311, RT2591, RT4553
Capacity Gallons:	4000
UST Contents:	DIESEL
Other Content Info:	DIESEL
Reg Status:	ACTIVE
Remove Close Date:	Not reported
Year Installed:	1986-01-01 00:00:00
Pipe Type:	DOUBLE WALL
Delivery System:	PRESSURE
Monitor Code:	53
UST Monitor Method:	DW TANK W/DRY ANNULAR; DW PRESSURIZED PIPE; AUDIBLE & VISUAL ALARM FOR PIPING; 3.0 LLD; NO UDC: EGT ONLY

UST Name:	UNDERGROUND TANK 114291 T005
Last Update:	2012-11-02 14:17:38
Permit Number:	114291
Tank Type:	DOUBLE WALL
Additional Id:	RT1311, RT2591, RT4553
Capacity Gallons:	8000
UST Contents:	DIESEL
Other Content Info:	DIESEL
Reg Status:	ACTIVE
Remove Close Date:	Not reported
Year Installed:	1986-01-01 00:00:00
Pipe Type:	DOUBLE WALL
Delivery System:	PRESSURE
Monitor Code:	28B
UST Monitor Method:	DW TANK W/ WET ANNULAR; DW PRESSURIZED PIPE; AUDIBLE & VISUAL ALARM FOR PIPING; 3.0 LLD, 0.1 ANNUAL LINE TEST; NO UDC

UST Name:	UNDERGROUND TANK 114291 T006
Last Update:	2012-11-02 14:17:38
Permit Number:	114291
Tank Type:	DOUBLE WALL
Additional Id:	003
Capacity Gallons:	1000
UST Contents:	REGULAR UNLEADED
Other Content Info:	REGULAR UNLEADED
Reg Status:	REMOVED
Remove Close Date:	1999-03-25 00:00:00
Year Installed:	1986-01-01 00:00:00
Pipe Type:	SINGLE WALL
Delivery System:	PRESSURE
Monitor Code:	17
UST Monitor Method:	DW TANK SW PRESSURE PIPE W/ RESTICTIVE LLD: DAILY RECONCILIATION AND INTERSTITIAL, PIPE TEST ANNUALLY

Name:	SCRIPPS MEMORIAL HOSPITAL
Address:	9888 GENESEE AV
City,State,Zip:	LA JOLLA, CA 92037
Permit Number:	114291
Business Type:	6HK65

SCRIPPS MEMORIAL HOSPITAL, LA JOLLA (Continued) **1000592439**

EPA Id Number:	CAD981450976
APN:	343-160-26-00
Last HMMD Inspection:	08/21/2012
Facility Telephone:	858-626-6051
Permit Status:	OPEN
Permit Expiration:	09/30/2013
Date Last Updated:	11/02/2012
Facility Owner:	SCRIPPS MEMORIAL HOSPITAL LA JOLLA
Facility Mailing Address:	9888 GENESEE AVE, LJ5
Facility Mailing City:	LA JOLLA
Facility Mailing State:	CA
Facility Mailing Zip:	92037
UST Owner:	SCRIPPS MEMORIAL HOSPITAL
Handle Regulated Hazmat:	Y
Own Or Operate UST:	Y
Subject To APSA:	Not reported
Generate Haz Waste:	Y
Treat Haz Waste:	Y
Generate Medical Waste:	Not reported

Inventory Active Permits (not SQG Medical):

Permit Number:	114291
Update Date:	11/02/2012
Case Number:	111-76-2
Name:	2-BUTOXYETHANOL, 10%: STATE FORMULA 999 CLEANER
Other Information:	Not reported
Material Waste:	Material
Hazardous Categories 1:	ACUTE
Hazardous Categories 2:	CHRONIC

Permit Number:	114291
Update Date:	11/02/2012
Case Number:	74-86-2
Name:	ACETYLENE GAS, GAS
Other Information:	Not reported
Material Waste:	Material
Hazardous Categories 1:	PRESSURE RELEASE
Hazardous Categories 2:	Not reported

Permit Number:	114291
Update Date:	11/02/2012
Case Number:	Not reported
Name:	ACRYLIC ENAMEL PAINT LIQUID
Other Information:	Not reported
Material Waste:	Material
Hazardous Categories 1:	ACUTE
Hazardous Categories 2:	Not reported

Permit Number:	114291
Update Date:	11/02/2012
Case Number:	7727-37-9
Name:	AIR, COMPRESSED GAS:
Other Information:	Not reported
Material Waste:	Material
Hazardous Categories 1:	PRESSURE RELEASE
Hazardous Categories 2:	Not reported

Permit Number:	114291

SCRIPPS MEMORIAL HOSPITAL, LA JOLLA (Continued) **1000592439**

Update Date: 11/02/2012
Case Number: 7440-37-1
Name: ARGON 96% & FLORINE 46 (EYECARE CLINIC)
Other Information: Not reported
Material Waste: Material
Hazardous Categories 1: EXTREMELY HAZARDOUS
Hazardous Categories 2: Not reported

Permit Number: 114291
Update Date: 11/02/2012
Case Number: 124-38-9
Name: CARBON DIOXIDE, CO2, 99%, COMPRESSED GAS
Other Information: Not reported
Material Waste: Material
Hazardous Categories 1: ACUTE
Hazardous Categories 2: CHRONIC

Permit Number: 114291
Update Date: 11/02/2012
Case Number: Not reported
Name: COOLING WATER TRATMENT 6060
Other Information: Not reported
Material Waste: Material
Hazardous Categories 1: ACUTE
Hazardous Categories 2: Not reported

Permit Number: 114291
Update Date: 11/02/2012
Case Number: Not reported
Name: DIESEL
Other Information: UNDERGROUND TANK 114291 T004
Material Waste: Material
Hazardous Categories 1: FIRE
Hazardous Categories 2: Not reported

Permit Number: 114291
Update Date: 11/02/2012
Case Number: Not reported
Name: DIESEL
Other Information: UNDERGROUND TANK 114291 T005
Material Waste: Material
Hazardous Categories 1: FIRE
Hazardous Categories 2: Not reported

Permit Number: 114291
Update Date: 11/02/2012
Case Number: 68476-34-6
Name: DIESEL FUEL
Other Information: DIESEN TANK #1 ABOVE GROUND & TANK # 2
Material Waste: Material
Hazardous Categories 1: CHRONIC
Hazardous Categories 2: Not reported

Permit Number: 114291
Update Date: 11/02/2012
Case Number: 7440-59-7
Name: HELIUM GAS

SCRIPPS MEMORIAL HOSPITAL, LA JOLLA (Continued) **1000592439**

Other Information: Not reported
Material Waste: Material
Hazardous Categories 1: PRESSURE RELEASE
Hazardous Categories 2: Not reported

Permit Number: 114291
Update Date: 11/02/2012
Case Number: Not reported
Name: MICRIBICIDE 7420 LIQUID
Other Information: Not reported
Material Waste: Material
Hazardous Categories 1: ACUTE
Hazardous Categories 2: Not reported

Permit Number: 114291
Update Date: 11/02/2012
Case Number: Not reported
Name: MICROBICIDE 7410 LIQUID
Other Information: Not reported
Material Waste: Material
Hazardous Categories 1: ACUTE
Hazardous Categories 2: Not reported

Permit Number: 114291
Update Date: 11/02/2012
Case Number: Not reported
Name: NITRIC OXIDE
Other Information: Not reported
Material Waste: Material
Hazardous Categories 1: PRESSURE RELEASE
Hazardous Categories 2: Not reported

Permit Number: 114291
Update Date: 11/02/2012
Case Number: 7727-37-9
Name: NITROGEN (COMPRESSED)
Other Information: Not reported
Material Waste: Material
Hazardous Categories 1: PRESSURE RELEASE
Hazardous Categories 2: ACUTE

Permit Number: 114291
Update Date: 11/02/2012
Case Number: 10024-97-2
Name: NITROUS OXIDE N20, COMPRESSED GAS:
Other Information: Not reported
Material Waste: Material
Hazardous Categories 1: PRESSURE RELEASE
Hazardous Categories 2: ACUTE

Permit Number: 114291
Update Date: 11/02/2012
Case Number: 7782-44-7
Name: OXYGEN COMPRESSED GAS, GAS
Other Information: Not reported
Material Waste: Material
Hazardous Categories 1: PRESSURE RELEASE

SCRIPPS MEMORIAL HOSPITAL, LA JOLLA (Continued) **1000592439**

Hazardous Categories 2: Not reported

Permit Number: 114291
Update Date: 11/02/2012
Case Number: 7782-44-7
Name: OXYGEN-LIQUID, LIQUIFIED ESSED GAS, O2, 99%:
Other Information: Not reported
Material Waste: Material
Hazardous Categories 1: PRESSURE RELEASE
Hazardous Categories 2: Not reported

Permit Number: 114291
Update Date: 11/02/2012
Case Number: 68476-85-7
Name: PROPANE
Other Information: Not reported
Material Waste: Material
Hazardous Categories 1: PRESSURE RELEASE
Hazardous Categories 2: Not reported

Permit Number: 114291
Update Date: 11/02/2012
Case Number: Not reported
Name: SODIUM HYPOCHLORITE LIQUID
Other Information: Not reported
Material Waste: Material
Hazardous Categories 1: ACUTE
Hazardous Categories 2: Not reported

Permit Number: 114291
Update Date: 11/02/2012
Case Number: 7664-93-9
Name: SULFURIC ACID, H2S04, 93%
Other Information: Not reported
Material Waste: Material
Hazardous Categories 1: ACUTE
Hazardous Categories 2: CHRONIC

Permit Number: 114291
Update Date: 11/02/2012
Case Number: Not reported
Name: WASTE 151 ASBESTOS CONTAINING WASTE
Other Information: CASPER COMPANY
Material Waste: Waste
Hazardous Categories 1: Not reported
Hazardous Categories 2: Not reported

Permit Number: 114291
Update Date: 11/02/2012
Case Number: Not reported
Name: WASTE 181 INORGANIC SOLID WASTE (OTHER)
Other Information: WASTE CORROSIVE SOLID (CO2 ABSORBERS)
Material Waste: Waste
Hazardous Categories 1: Not reported
Hazardous Categories 2: Not reported

Permit Number: 114291

SCRIPPS MEMORIAL HOSPITAL, LA JOLLA (Continued) **1000592439**

Update Date:	11/02/2012
Case Number:	Not reported
Name:	WASTE 212 OXYGENATED SOLVENTS
Other Information:	ACETONE, METHANOL (SOLVENT STAIN)
Material Waste:	Waste
Hazardous Categories 1:	Not reported
Hazardous Categories 2:	Not reported
Permit Number:	114291
Update Date:	11/02/2012
Case Number:	Not reported
Name:	WASTE 221 WASTE OIL & MIXED OIL
Other Information:	MAINTENANCE DEPT
Material Waste:	Waste
Hazardous Categories 1:	Not reported
Hazardous Categories 2:	Not reported
Permit Number:	114291
Update Date:	11/02/2012
Case Number:	Not reported
Name:	WASTE 291 LATEX WASTE
Other Information:	PAINT WASTE
Material Waste:	Waste
Hazardous Categories 1:	Not reported
Hazardous Categories 2:	Not reported
Permit Number:	114291
Update Date:	11/02/2012
Case Number:	Not reported
Name:	WASTE 311 PHARMACEUTICAL WASTE
Other Information:	NONRCRA WASTE PHARMACEUTICALS
Material Waste:	Waste
Hazardous Categories 1:	Not reported
Hazardous Categories 2:	Not reported
Permit Number:	114291
Update Date:	11/02/2012
Case Number:	Not reported
Name:	WASTE 311 PHARMACEUTICAL WASTE
Other Information:	RCRA PHARMA WASTE
Material Waste:	Waste
Hazardous Categories 1:	Not reported
Hazardous Categories 2:	Not reported
Permit Number:	114291
Update Date:	11/02/2012
Case Number:	Not reported
Name:	WASTE 343 UNSPEC ORGANIC LIQUID MIXTURE
Other Information:	VARIOUS WASTE AEROSOLS
Material Waste:	Waste
Hazardous Categories 1:	Not reported
Hazardous Categories 2:	Not reported
Permit Number:	114291
Update Date:	11/02/2012
Case Number:	Not reported
Name:	WASTE 352 ORGANIC SOLIDS (OTHER)

SCRIPPS MEMORIAL HOSPITAL, LA JOLLA (Continued) **1000592439**

Other Information: OILY ABSORBENT AND RAGS
Material Waste: Waste
Hazardous Categories 1: Not reported
Hazardous Categories 2: Not reported

Permit Number: 114291
Update Date: 11/02/2012
Case Number: Not reported
Name: WASTE 551 LABORATORY WASTE CHEMICALS
Other Information: LAB PAK
Material Waste: Waste
Hazardous Categories 1: Not reported
Hazardous Categories 2: Not reported

Permit Number: 114291
Update Date: 11/02/2012
Case Number: Not reported
Name: WASTE 791 LIQUIDS WITH PH <OR= 2
Other Information: VARIOUS ACIDS
Material Waste: Waste
Hazardous Categories 1: Not reported
Hazardous Categories 2: Not reported

Permit Number: 114291
Update Date: 11/02/2012
Case Number: Not reported
Name: WASTE 860 UNIVERSAL WASTE CRTS/LAMPS/BATTERIES/ETC
Other Information: LIGHT TUBES, BATTERIES
Material Waste: Waste
Hazardous Categories 1: Not reported
Hazardous Categories 2: Not reported

Permit Number: 114291
Update Date: 11/02/2012
Case Number: Not reported
Name: WASTE 901 INFECTIOUS WASTE, GENERAL
Other Information: Not reported
Material Waste: Waste
Hazardous Categories 1: Not reported
Hazardous Categories 2: Not reported

Permit Number: 114291
Update Date: 11/02/2012
Case Number: Not reported
Name: WASTE 902 INFECTIOUS WASTE, SHARPS
Other Information: Not reported
Material Waste: Waste
Hazardous Categories 1: Not reported
Hazardous Categories 2: Not reported

Permit Number: 114291
Update Date: 11/02/2012
Case Number: Not reported
Name: WASTE 903 INF WST,TISSUE/ANAT. REMAINS
Other Information: PATHOLOGY/SURGERY
Material Waste: Waste
Hazardous Categories 1: Not reported

SCRIPPS MEMORIAL HOSPITAL, LA JOLLA (Continued) **1000592439**

Hazardous Categories 2: Not reported

Permit Number: 114291
Update Date: 11/02/2012
Case Number: Not reported
Name: WASTE 904 INFECTIOUS WST,CHEMOTHERAPY
Other Information: BULK CHEMO WASTE
Material Waste: Waste
Hazardous Categories 1: Not reported
Hazardous Categories 2: Not reported

Permit Number: 114291
Update Date: 11/02/2012
Case Number: Not reported
Name: WASTE 904 INFECTIOUS WST,CHEMOTHERAPY
Other Information: TRACE CHEMO WASTE
Material Waste: Waste
Hazardous Categories 1: Not reported
Hazardous Categories 2: Not reported

Violations Active Permits:

Permit Number: 114291
Update Date: 11/02/2012
Inspection Date: 07/01/2008
Violation Code: 6HV0301
Violation: HAZWASTE:UNAUTHORIZED DISPOSAL
Violation Citation: Disposal or causing the disposal of hazardous waste to an unauthorized point (ground, storm drain, sewer system, trash, or air). HSC 25189.5(a) or 25189(d)
Activity: ACTIVE

Permit Number: 114291
Update Date: 11/02/2012
Inspection Date: 07/01/2008
Violation Code: 6HV3412
Violation: NO ANNUAL 0.1 GPH TEST
Violation Citation: DOUBLE WALLED PRESSURIZED PIPING-Including Under Dispenser Containment (UDC):OPTION 1: No annual 0.1 gph (gallon per hour) test. 2636(f)(4)
Activity: ACTIVE

Permit Number: 114291
Update Date: 11/02/2012
Inspection Date: 07/01/2008
Violation Code: 6HV3107
Violation: MONITORING PROCEDURES NOT AVAIL/TO HMD
Violation Citation: Monitoring procedures not available/complete/submitted to HMD 2632(b)& (d), 2634(d), 2641(h), 2711(a)(9)
Activity: ACTIVE

Permit Number: 114291
Update Date: 11/02/2012
Inspection Date: 07/01/2008
Violation Code: 6HV0144
Violation: SB14 COMPLIANCE DOCS UNAVAILABLE
Violation Citation: TIERED PERMITTING: SB14 Compliance documentation not available for review. 25244.21, 25244.19, & 67100.3(a), 67100.2(a)
Activity: ACTIVE

SCRIPPS MEMORIAL HOSPITAL, LA JOLLA (Continued) **1000592439**

Permit Number:	114291
Update Date:	11/02/2012
Inspection Date:	07/01/2008
Violation Code:	6HV0150
Violation:	BIENNIAL REPORT NOT COMPLETED/AVAILABLE
Violation Citation:	Failed to complete Biennial Report (RCRA LQG only). 66262.41(b) {keep copy per 66262.40(b)}
Activity:	ACTIVE
Permit Number:	114291
Update Date:	11/02/2012
Inspection Date:	07/01/2008
Violation Code:	6HV0202
Violation:	WASTE CONTAINER W/O LABELS
Violation Citation:	Hazardous waste containers &/or tanks are missing labels, accumulation date and/or are improperly labeled. CCR 66262.34(a)(2); 66262.34(a)(3) & 66262.34(f)
Activity:	ACTIVE
Permit Number:	114291
Update Date:	11/02/2012
Inspection Date:	07/01/2008
Violation Code:	6HV4212
Violation:	RED BAGS NOT CONTAINERIZED
Violation Citation:	Did not containerize and place red bags in rigid, leak resistant, and covered containers or bins. 118280(b)
Activity:	ACTIVE
Permit Number:	114291
Update Date:	11/02/2012
Inspection Date:	07/01/2008
Violation Code:	6HV4351
Violation:	LQG:MWMP NOT SUBMITTED TO HMD
Violation Citation:	Medical Waste Management Plan has not been submitted to County HMD (Initial Submission/updates)(LQG). 117960, 117970
Activity:	ACTIVE
Permit Number:	114291
Update Date:	11/02/2012
Inspection Date:	07/01/2008
Violation Code:	6HV4412
Violation:	PATH WASTE NOT PROPERLY LABELED
Violation Citation:	Generator did not properly label container holding pathology waste with the words -pathology waste- or other approved markings on the lid and side. 118275(f)
Activity:	ACTIVE
Permit Number:	114291
Update Date:	11/02/2012
Inspection Date:	07/01/2008
Violation Code:	6HV1008
Violation:	NO ANNUAL CARC/REPRO TOXIN LIST TO HMD
Violation Citation:	Annual carcinogen and reproductive toxin list not submitted to HMD. 68.1113(c)
Activity:	ACTIVE
Permit Number:	114291

SCRIPPS MEMORIAL HOSPITAL, LA JOLLA (Continued) **1000592439**

Update Date:	11/02/2012
Inspection Date:	07/01/2008
Violation Code:	6HV1018
Violation:	INVENTORY INCOMPLETE/NOT AMENDED
Violation Citation:	Inventory not amended for 100% increase of hazardous material onsite or inventory is incomplete. 25509, 25510
Activity:	ACTIVE
Permit Number:	114291
Update Date:	11/02/2012
Inspection Date:	07/01/2008
Violation Code:	6HV0221
Violation:	DID NOT COMPLY W/SATELLITE REGS.
Violation Citation:	Failed to comply with satellite regulations. 66262.34(e)
Activity:	ACTIVE
Permit Number:	114291
Update Date:	11/02/2012
Inspection Date:	10/24/2003
Violation Code:	6HV0201
Violation:	WASTE CONTAINER NOT CLOSED
Violation Citation:	Hazardous waste containers are not kept closed while in storage. CCR 66265.173(a)
Activity:	ACTIVE
Permit Number:	114291
Update Date:	11/02/2012
Inspection Date:	10/24/2003
Violation Code:	6HV0202
Violation:	WASTE CONTAINER W/O LABELS
Violation Citation:	Hazardous waste containers &/or tanks are missing labels, accumulation date and/or are improperly labeled. CCR 66262.34(a)(2); 66262.34(a)(3) & 66262.34(f)
Activity:	ACTIVE
Permit Number:	114291
Update Date:	11/02/2012
Inspection Date:	10/24/2003
Violation Code:	6HV4211
Violation:	RED BAGS NOT TIED OFF
Violation Citation:	Red bags not tied-off to prevent leakage or expulsion of contents during handling and storage. 118280(a)
Activity:	ACTIVE
Permit Number:	114291
Update Date:	11/02/2012
Inspection Date:	10/24/2003
Violation Code:	6HV4212
Violation:	RED BAGS NOT CONTAINERIZED
Violation Citation:	Did not containerize and place red bags in rigid, leak resistant, and covered containers or bins. 118280(b)
Activity:	ACTIVE
Permit Number:	114291
Update Date:	11/02/2012
Inspection Date:	10/24/2003
Violation Code:	6HV3107

SCRIPPS MEMORIAL HOSPITAL, LA JOLLA (Continued) **1000592439**

Violation:	MONITORING PROCEDURES NOT AVAIL/TO HMD
Violation Citation:	Monitoring procedures not available/complete/submitted to HMD 2632(b)& (d), 2634(d), 2641(h), 2711(a)(9)
Activity:	ACTIVE
Permit Number:	114291
Update Date:	11/02/2012
Inspection Date:	10/24/2003
Violation Code:	6HV3108
Violation:	UST ER RESPONSE PLAN NOT COMPLETE/AVAIL
Violation Citation:	Emergency Response Plan is not available/complete. 25289(b); 2632(b), 2634(e), 2641(h)
Activity:	ACTIVE
Permit Number:	114291
Update Date:	11/02/2012
Inspection Date:	10/24/2003
Violation Code:	6HV3109
Violation:	NO SCALED PLOT PLAN AVAIL/TO HMD
Violation Citation:	Scaled Plot plan showing tank, piping & equipment location not available/complete/submitted to HMD. 2711(a)(8), 2632(d)(1) (C)
Activity:	ACTIVE
Permit Number:	114291
Update Date:	11/02/2012
Inspection Date:	10/24/2003
Violation Code:	6HV3112
Violation:	2NDRY CONT TEST NOT DONE (6/36 MOS.)
Violation Citation:	Secondary containment testing not conducted at 6months/36 months. 25284.1; 2637(a)
Activity:	ACTIVE
Permit Number:	114291
Update Date:	11/02/2012
Inspection Date:	04/22/2004
Violation Code:	6HV3101
Violation:	UPF PERMIT NOT CURRENT/ONSITE
Violation Citation:	Current UPF permit not obtained/not available. 25284; 68.905, 68.1003, 68.1005
Activity:	ACTIVE
Permit Number:	114291
Update Date:	11/02/2012
Inspection Date:	04/22/2004
Violation Code:	6HV3255
Violation:	SPILL CONTAIN. NOT DRY/IN GOOD CONDITION
Violation Citation:	Spill container is not in good condition and/or liquid free. 2635(b)(1), 2636(a)(1)
Activity:	ACTIVE
Permit Number:	114291
Update Date:	11/02/2012
Inspection Date:	04/22/2004
Violation Code:	6HV3261
Violation:	DISPENSER CONTAINMENT NOT DRY
Violation Citation:	Dispenser containment not free of liquid. 2631(d)(4)
Activity:	ACTIVE

SCRIPPS MEMORIAL HOSPITAL, LA JOLLA (Continued) **1000592439**

Permit Number:	114291
Update Date:	11/02/2012
Inspection Date:	07/21/2009
Violation Code:	6HV1018
Violation:	INVENTORY INCOMPLETE/NOT AMENDED
Violation Citation:	Inventory not amended for 100% increase of hazardous material onsite or inventory is incomplete. 25509, 25510
Activity:	ACTIVE
Permit Number:	114291
Update Date:	11/02/2012
Inspection Date:	07/21/2009
Violation Code:	6HV0223
Violation:	MISMANAGED NON-EMPTY CONTAINER/LINER
Violation Citation:	Failed to properly manage non-empty container or inner liner removed from a container. 66261.7 (b), (d) &/or (r)
Activity:	ACTIVE
Permit Number:	114291
Update Date:	11/02/2012
Inspection Date:	07/21/2009
Violation Code:	6HV0202
Violation:	WASTE CONTAINER W/O LABELS
Violation Citation:	Hazardous waste containers &/or tanks are missing labels, accumulation date and/or are improperly labeled. CCR 66262.34(a)(2); 66262.34(a)(3) & 66262.34(f)
Activity:	ACTIVE
Permit Number:	114291
Update Date:	11/02/2012
Inspection Date:	07/21/2009
Violation Code:	6HV0209
Violation:	WASTE ONSITE >90/180/270 DAYS
Violation Citation:	Hazardous waste is stored in excess of allowable time period (90 days) without a State permit or written variance. CCR 25201(a) & 66262.34(a)&(c)
Activity:	ACTIVE
Permit Number:	114291
Update Date:	11/02/2012
Inspection Date:	07/21/2009
Violation Code:	6HV4208
Violation:	SHARPS CONTAINER: NO TAPED SHUT
Violation Citation:	Full sharps container ready for disposal not taped closed or tightly-lidded to preclude loss of contents. 118285(b)
Activity:	ACTIVE
Permit Number:	114291
Update Date:	11/02/2012
Inspection Date:	07/21/2009
Violation Code:	6HV4209
Violation:	NO GENERATOR'S INFO ON RED BAGS/SHARPS
Violation Citation:	Red bags, sharps containers not labeled with generator's name, address, and phone number. 68.1205
Activity:	ACTIVE
Permit Number:	114291

SCRIPPS MEMORIAL HOSPITAL, LA JOLLA (Continued) **1000592439**

Update Date:	11/02/2012
Inspection Date:	07/21/2009
Violation Code:	6HV4210
Violation:	MED WASTE NOT IN RED BAGS
Violation Citation:	Generator did not store medical waste in approved and properly marked red bags (non-sharps). 118275
Activity:	ACTIVE
Permit Number:	114291
Update Date:	11/02/2012
Inspection Date:	07/21/2009
Violation Code:	6HV4212
Violation:	RED BAGS NOT CONTAINERIZED
Violation Citation:	Did not containerize and place red bags in rigid, leak resistant, and covered containers or bins. 118280(b)
Activity:	ACTIVE
Permit Number:	114291
Update Date:	11/02/2012
Inspection Date:	07/21/2009
Violation Code:	6HV0237
Violation:	U-WASTE STORED >1 YEAR ONSITE
Violation Citation:	The waste generator did not properly dispose of universal wastes within one year. CCR 66273.35(a)
Activity:	ACTIVE
Permit Number:	114291
Update Date:	11/02/2012
Inspection Date:	05/30/2007
Violation Code:	6HV1014
Violation:	HMBP INCOMPLETE/NOT AMENDED
Violation Citation:	HMBP is incomplete/inadequate/not amended to reflect changes. 25504, 25505(a)(2) &/or 25509(a); 25505(b); 19 CCR 2729
Activity:	ACTIVE
Permit Number:	114291
Update Date:	11/02/2012
Inspection Date:	05/30/2007
Violation Code:	6HV1015
Violation:	EMPLOYEE TRAINING NOT ADEQUATE
Violation Citation:	Did not have adequate employee training program 2732 &/or 25504(c)
Activity:	ACTIVE
Permit Number:	114291
Update Date:	11/02/2012
Inspection Date:	05/30/2007
Violation Code:	6HV0133
Violation:	MANIFEST COPY NOT SENT TO DTSC
Violation Citation:	Generator of hazardous waste has not sent the appropriate copy of the manifest to DTSC/Cal-EPA. CCR 66262.23(a)(4)
Activity:	ACTIVE
Permit Number:	114291
Update Date:	11/02/2012
Inspection Date:	05/30/2007
Violation Code:	6HV0227
Violation:	HAZWASTE TANK/CONTAINER W/O LABEL/DATE

SCRIPPS MEMORIAL HOSPITAL, LA JOLLA (Continued) **1000592439**

Violation Citation:	Failed to properly label/date hazardous waste container &/or tank. 66262.34(f)
Activity:	ACTIVE
Permit Number:	114291
Update Date:	11/02/2012
Inspection Date:	05/30/2007
Violation Code:	6HV0229
Violation:	HW CONTAINERS NOT INSPECTED WEEKLY
Violation Citation:	Failed to conduct weekly inspections. CFR 265.174
Activity:	ACTIVE
Permit Number:	114291
Update Date:	11/02/2012
Inspection Date:	05/30/2007
Violation Code:	6HV4202
Violation:	MED WASTE NO SEGREGATED AT POINT OF ORIG
Violation Citation:	Medical waste was not separated from other waste at the point of origin. 118275
Activity:	ACTIVE
Permit Number:	114291
Update Date:	11/02/2012
Inspection Date:	05/30/2007
Violation Code:	6HV4204
Violation:	WARNING SIGN NOT POSTED
Violation Citation:	MW designated accumulation area not posted with an approved and legible biohazardous waste "warning sign" in English and Spanish. 118310
Activity:	ACTIVE
Permit Number:	114291
Update Date:	11/02/2012
Inspection Date:	05/30/2007
Violation Code:	6HV4213
Violation:	NO LABEL: LIDS/SIDES OF CONTAINER
Violation Citation:	Did not label waste container/bin on the lid and side so as to be clearly visible. 118280(b)
Activity:	ACTIVE
Permit Number:	114291
Update Date:	11/02/2012
Inspection Date:	05/30/2007
Violation Code:	6HV4306
Violation:	FULL SHARPS STORED > 30 DAYS AT >0C
Violation Citation:	Storage time exceeded for full sharps container(s), stored greater than 30 days at greater than 0C room temperatures. 118285(c)
Activity:	ACTIVE
Permit Number:	114291
Update Date:	11/02/2012
Inspection Date:	05/30/2007
Violation Code:	6HV4351
Violation:	LQG:MWMP NOT SUBMITTED TO HMD
Violation Citation:	Medical Waste Management Plan has not been submitted to County HMD (Initial Submission/updates)(LQG). 117960, 117970
Activity:	ACTIVE

SCRIPPS MEMORIAL HOSPITAL, LA JOLLA (Continued) **1000592439**

Permit Number:	114291
Update Date:	11/02/2012
Inspection Date:	05/30/2007
Violation Code:	6HV4421
Violation:	PHARM WASTE NOT SEGREGATED
Violation Citation:	Generator did not segregate pharmaceutical waste from other medical waste. 118275(g)
Activity:	ACTIVE
Permit Number:	114291
Update Date:	11/02/2012
Inspection Date:	05/30/2007
Violation Code:	6HV3105
Violation:	NO CURRENT FINANCIAL RESPONSIBILITY
Violation Citation:	Current evidence of financial responsibility not available. 25292.2(a), 25299.33; 2809
Activity:	ACTIVE
Permit Number:	114291
Update Date:	11/02/2012
Inspection Date:	05/30/2007
Violation Code:	6HV3107
Violation:	MONITORING PROCEDURES NOT AVAIL/TO HMD
Violation Citation:	Monitoring procedures not available/complete/submitted to HMD 2632(b)& (d), 2634(d), 2641(h), 2711(a)(9)
Activity:	ACTIVE
Permit Number:	114291
Update Date:	11/02/2012
Inspection Date:	05/30/2007
Violation Code:	6HV3108
Violation:	UST ER RESPONSE PLAN NOT COMPLETE/AVAIL
Violation Citation:	Emergency Response Plan is not available/complete. 25289(b); 2632(b), 2634(e), 2641(h)
Activity:	ACTIVE
Permit Number:	114291
Update Date:	11/02/2012
Inspection Date:	05/30/2007
Violation Code:	6HV3109
Violation:	NO SCALED PLOT PLAN AVAIL/TO HMD
Violation Citation:	Scaled Plot plan showing tank, piping & equipment location not available/complete/submitted to HMD. 2711(a)(8), 2632(d)(1) (C)
Activity:	ACTIVE
Permit Number:	114291
Update Date:	11/02/2012
Inspection Date:	05/30/2007
Violation Code:	6HV3265
Violation:	SYS NOT RUN TO PREVENT SPILL/OVERFILL
Violation Citation:	UST system not operated to prevent spills and/or overfills. 25292.1(a)
Activity:	ACTIVE
Permit Number:	114291
Update Date:	11/02/2012
Inspection Date:	04/10/2008
Violation Code:	6HV0301

SCRIPPS MEMORIAL HOSPITAL, LA JOLLA (Continued) **1000592439**

Violation:	HAZWASTE:UNAUTHORIZED DISPOSAL
Violation Citation:	Disposal or causing the disposal of hazardous waste to an unauthorized point (ground, storm drain, sewer system, trash, or air). HSC 25189.5(a) or 25189(d)
Activity:	ACTIVE
Permit Number:	114291
Update Date:	11/02/2012
Inspection Date:	04/10/2008
Violation Code:	6HV0307
Violation:	ILLEGAL DISPOSAL OF UNIVERSAL WASTE
Violation Citation:	Disposal of universal waste to an unauthorized point. 25189.5(a); SQH:66273.11(a); LQH: 66273.31(a)
Activity:	ACTIVE
Permit Number:	114291
Update Date:	11/02/2012
Inspection Date:	05/10/2005
Violation Code:	6HV0138
Violation:	NO TSDF SIGNED MANIFEST ONSITE
Violation Citation:	Generator has not maintained the required signed copy of the hazardous waste manifest from the TSD facility on site for review. CCR 66262.40(a)
Activity:	ACTIVE
Permit Number:	114291
Update Date:	11/02/2012
Inspection Date:	05/10/2005
Violation Code:	6HV0201
Violation:	WASTE CONTAINER NOT CLOSED
Violation Citation:	Hazardous waste containers are not kept closed while in storage. CCR 66265.173(a)
Activity:	ACTIVE
Permit Number:	114291
Update Date:	11/02/2012
Inspection Date:	05/10/2005
Violation Code:	6HV0202
Violation:	WASTE CONTAINER W/O LABELS
Violation Citation:	Hazardous waste containers &/or tanks are missing labels, accumulation date and/or are improperly labeled. CCR 66262.34(a)(2); 66262.34(a)(3) & 66262.34(f)
Activity:	ACTIVE
Permit Number:	114291
Update Date:	11/02/2012
Inspection Date:	05/10/2005
Violation Code:	6HV0202
Violation:	WASTE CONTAINER W/O LABELS
Violation Citation:	Hazardous waste containers &/or tanks are missing labels, accumulation date and/or are improperly labeled. CCR 66262.34(a)(2); 66262.34(a)(3) & 66262.34(f)
Activity:	ACTIVE
Permit Number:	114291
Update Date:	11/02/2012
Inspection Date:	05/10/2005

SCRIPPS MEMORIAL HOSPITAL, LA JOLLA (Continued) **1000592439**

Violation Code:	6HV0202
Violation:	WASTE CONTAINER W/O LABELS
Violation Citation:	Hazardous waste containers &/or tanks are missing labels, accumulation date and/or are improperly labeled. CCR 66262.34(a)(2); 66262.34(a)(3) & 66262.34(f)
Activity:	ACTIVE
Permit Number:	114291
Update Date:	11/02/2012
Inspection Date:	05/10/2005
Violation Code:	6HV0207
Violation:	FIRE/EXPLOSION/RELEASE NOT MINIMIZED
Violation Citation:	Facility not maintained &/operated to minimize possibility of fire, explosion or release. CCR 66265.31
Activity:	ACTIVE
Permit Number:	114291
Update Date:	11/02/2012
Inspection Date:	05/10/2005
Violation Code:	6HV4202
Violation:	MED WASTE NO SEGREGATED AT POINT OF ORIG
Violation Citation:	Medical waste was not separated from other waste at the point of origin. 118275
Activity:	ACTIVE
Permit Number:	114291
Update Date:	11/02/2012
Inspection Date:	05/10/2005
Violation Code:	6HV4212
Violation:	RED BAGS NOT CONTAINERIZED
Violation Citation:	Did not containerize and place red bags in rigid, leak resistant, and covered containers or bins. 118280(b)
Activity:	ACTIVE
Permit Number:	114291
Update Date:	11/02/2012
Inspection Date:	05/10/2005
Violation Code:	6HV3107
Violation:	MONITORING PROCEDURES NOT AVAIL/TO HMD
Violation Citation:	Monitoring procedures not available/complete/submitted to HMD 2632(b)& (d), 2634(d), 2641(h), 2711(a)(9)
Activity:	ACTIVE
Permit Number:	114291
Update Date:	11/02/2012
Inspection Date:	05/10/2005
Violation Code:	6HV3108
Violation:	UST ER RESPONSE PLAN NOT COMPLETE/AVAIL
Violation Citation:	Emergency Response Plan is not available/complete. 25289(b); 2632(b), 2634(e), 2641(h)
Activity:	ACTIVE
Permit Number:	114291
Update Date:	11/02/2012
Inspection Date:	08/21/2012
Violation Code:	6HV3115
Violation:	NO 2NDARY CONTAINMT. TEST/REPAIRS

SCRIPPS MEMORIAL HOSPITAL, LA JOLLA (Continued) **1000592439**

Violation Citation:	Secondary containment testing not completed (passed) for all components &/or repairs to secondary containment components not completed. 25284.1, 25291(a)(2); 2637
Activity:	ACTIVE
Permit Number:	114291
Update Date:	11/02/2012
Inspection Date:	08/21/2012
Violation Code:	6HV5103
Violation:	SPCC PLAN NOT PREPARED
Violation Citation:	Failed to prepare a Spill Prevention Control and Countermeasures Plan. 25270.4.5(a), 25270.5 & 25270.12(a) [ref. CFR 112.3]
Activity:	ACTIVE
Permit Number:	114291
Update Date:	11/02/2012
Inspection Date:	06/27/2006
Violation Code:	6HV4210
Violation:	MED WASTE NOT IN RED BAGS
Violation Citation:	Generator did not store medical waste in approved and properly marked red bags (non-sharps). 118275
Activity:	ACTIVE
Permit Number:	114291
Update Date:	11/02/2012
Inspection Date:	06/27/2006
Violation Code:	6HV4212
Violation:	RED BAGS NOT CONTAINERIZED
Violation Citation:	Did not containerize and place red bags in rigid, leak resistant, and covered containers or bins. 118280(b)
Activity:	ACTIVE
Permit Number:	114291
Update Date:	11/02/2012
Inspection Date:	06/27/2006
Violation Code:	6HV1005
Violation:	HMBP: NO ER CONTACTS LISTED OR CURRENT
Violation Citation:	Business Plan does not list the name and 24 hour phone numbers of Emergency Contact persons or contact is not current. HSC 25509(a)(7)
Activity:	ACTIVE
Permit Number:	114291
Update Date:	11/02/2012
Inspection Date:	06/27/2006
Violation Code:	6HV1017
Violation:	HMBP NOT CERTIFIED ANNUALLY
Violation Citation:	Business Plan not certified annually. 25505(d) & (e)(2)
Activity:	ACTIVE
Permit Number:	114291
Update Date:	11/02/2012
Inspection Date:	06/27/2006
Violation Code:	6HV0133
Violation:	MANIFEST COPY NOT SENT TO DTSC
Violation Citation:	Generator of hazardous waste has not sent the appropriate copy of the manifest to DTSC/Cal-EPA. CCR 66262.23(a)(4)
Activity:	ACTIVE

SCRIPPS MEMORIAL HOSPITAL, LA JOLLA (Continued) **1000592439**

Permit Number:	114291
Update Date:	11/02/2012
Inspection Date:	06/27/2006
Violation Code:	6HV0227
Violation:	HAZWASTE TANK/CONTAINER W/O LABEL/DATE
Violation Citation:	Failed to properly label/date hazardous waste container &/or tank. 66262.34(f)
Activity:	ACTIVE

Permit Number:	114291
Update Date:	11/02/2012
Inspection Date:	06/27/2006
Violation Code:	6HV0228
Violation:	CONTAINER NOT KEPT CLOSED
Violation Citation:	Failed to keep container closed. CFR 265.173
Activity:	ACTIVE

Permit Number:	114291
Update Date:	11/02/2012
Inspection Date:	07/06/2010
Violation Code:	6HV4421
Violation:	PHARM WASTE NOT SEGREGATED
Violation Citation:	Generator did not segregate pharmaceutical waste from other medical waste. 118275(g)
Activity:	ACTIVE

Permit Number:	114291
Update Date:	11/02/2012
Inspection Date:	07/06/2010
Violation Code:	6HV4212
Violation:	RED BAGS NOT CONTAINERIZED
Violation Citation:	Did not containerize and place red bags in rigid, leak resistant, and covered containers or bins. 118280(b)
Activity:	ACTIVE

Permit Number:	114291
Update Date:	11/02/2012
Inspection Date:	07/06/2010
Violation Code:	6HV4213
Violation:	NO LABEL: LIDS/SIDES OF CONTAINER
Violation Citation:	Did not label waste container/bin on the lid and side so as to be clearly visible. 118280(b)
Activity:	ACTIVE

UST:

UST Name:	UNDERGROUND TANK 114291 T001
Last Update:	2012-11-02 14:17:38
Permit Number:	114291
Tank Type:	SINGLE WALL
Additional Id:	001
Capacity Gallons:	1000
UST Contents:	LEADED
Other Content Info:	LEADED
Reg Status:	REMOVED
Remove Close Date:	1987-01-12 00:00:00
Year Installed:	1970-01-01 00:00:00
Pipe Type:	Not reported

SCRIPPS MEMORIAL HOSPITAL, LA JOLLA (Continued) **1000592439**

Delivery System: Not reported
Monitor Code: 90
UST Monitor Method: NO MONITORING ALTERNATIVE SELECTED. VERIFY AND ENTER MONITORING ALTERNATIVE DURING INSPECTION.

UST Name: UNDERGROUND TANK 114291 T002
Last Update: 2012-11-02 14:17:38
Permit Number: 114291
Tank Type: SINGLE WALL
Additional Id: 002
Capacity Gallons: 1000
UST Contents: LEADED
Other Content Info: LEADED
Reg Status: REMOVED
Remove Close Date: 1987-01-12 00:00:00
Year Installed: 1970-01-01 00:00:00
Pipe Type: Not reported
Delivery System: Not reported
Monitor Code: 90
UST Monitor Method: NO MONITORING ALTERNATIVE SELECTED. VERIFY AND ENTER MONITORING ALTERNATIVE DURING INSPECTION.

UST Name: UNDERGROUND TANK 114291 T003
Last Update: 2012-11-02 14:17:38
Permit Number: 114291
Tank Type: SINGLE WALL
Additional Id: 003
Capacity Gallons: 10000
UST Contents: DIESEL
Other Content Info: DIESEL
Reg Status: REMOVED
Remove Close Date: 1987-01-12 00:00:00
Year Installed: 1972-01-01 00:00:00
Pipe Type: Not reported
Delivery System: Not reported
Monitor Code: 90
UST Monitor Method: NO MONITORING ALTERNATIVE SELECTED. VERIFY AND ENTER MONITORING ALTERNATIVE DURING INSPECTION.

UST Name: UNDERGROUND TANK 114291 T004
Last Update: 2012-11-02 14:17:38
Permit Number: 114291
Tank Type: DOUBLE WALL
Additional Id: RT1311, RT2591, RT4553
Capacity Gallons: 4000
UST Contents: DIESEL
Other Content Info: DIESEL
Reg Status: ACTIVE
Remove Close Date: Not reported
Year Installed: 1986-01-01 00:00:00
Pipe Type: DOUBLE WALL
Delivery System: PRESSURE
Monitor Code: 53
UST Monitor Method: DW TANK W/DRY ANNULAR; DW PRESSURIZED PIPE; AUDIBLE & VISUAL ALARM FOR PIPING; 3.0 LLD; NO UDC: EGT ONLY

UST Name: UNDERGROUND TANK 114291 T005

SCRIPPS MEMORIAL HOSPITAL, LA JOLLA (Continued) **1000592439**

Last Update:	2012-11-02 14:17:38
Permit Number:	114291
Tank Type:	DOUBLE WALL
Additional Id:	RT1311, RT2591, RT4553
Capacity Gallons:	8000
UST Contents:	DIESEL
Other Content Info:	DIESEL
Reg Status:	ACTIVE
Remove Close Date:	Not reported
Year Installed:	1986-01-01 00:00:00
Pipe Type:	DOUBLE WALL
Delivery System:	PRESSURE
Monitor Code:	28B
UST Monitor Method:	DW TANK W/ WET ANNULAR; DW PRESSURIZED PIPE; AUDIBLE & VISUAL ALARM FOR PIPING; 3.0 LLD, 0.1 ANNUAL LINE TEST; NO UDC

UST Name:	UNDERGROUND TANK 114291 T006
Last Update:	2012-11-02 14:17:38
Permit Number:	114291
Tank Type:	DOUBLE WALL
Additional Id:	003
Capacity Gallons:	1000
UST Contents:	REGULAR UNLEADED
Other Content Info:	REGULAR UNLEADED
Reg Status:	REMOVED
Remove Close Date:	1999-03-25 00:00:00
Year Installed:	1986-01-01 00:00:00
Pipe Type:	SINGLE WALL
Delivery System:	PRESSURE
Monitor Code:	17
UST Monitor Method:	DW TANK SW PRESSURE PIPE W/ RESTICTIVE LLD: DAILY RECONCILIATION AND INTERSTITIAL, PIPE TEST ANNUALLY

Name:	SCRIPPS MEMORIAL HOSPITAL
Address:	9888 GENESEE AVE
City,State,Zip:	LA JOLLA, CA 92037
Permit Number:	Not reported
Business Type:	Not reported
EPA Id Number:	CAD981450976
APN:	Not reported
Last HMMD Inspection:	Not reported
Facility Telephone:	858-626-4321
Permit Status:	Permit Renewed
Permit Expiration:	Not reported
Date Last Updated:	07/17/2018
Facility Owner:	Not reported
Facility Mailing Address:	9888 GENESEE AVE, LJ5, LA JOLLA, CA 92037
Facility Mailing City:	Not reported
Facility Mailing State:	Not reported
Facility Mailing Zip:	Not reported
UST Owner:	Y
Handle Regulated Hazmat:	Not reported
Own Or Operate UST:	Not reported
Subject To APSA:	Not reported
Generate Haz Waste:	Y
Treat Haz Waste:	N

SCRIPPS MEMORIAL HOSPITAL, LA JOLLA (Continued) **1000592439**

Generate Medical Waste: Not reported

Inspection Violation:
Record ID: DEH2002-HUPFP-114291
Permit Status: Permit Renewed
Active Permit: Y
Facility Id Number: 37-000-114291
Program Element: Medical Waste
Inspection Type: Routine
Inspection Number: 5537750
Return To Compliance Date: 2016-08-24T00:00:00.000
Nov: No
Violation Classification: Class II
Underground Storage Tank Id: Not reported
Container/Tank Id: Not reported
Last Update: 2018-12-28T01:29:49.000
Inspection Date: 2016-08-09T14:48:00.000
Violation Code: HMD4259 Disposal of untreated MW to an unauthorized point. HSC 118340

Record ID: DEH2002-HUPFP-114291
Permit Status: Permit Renewed
Active Permit: Y
Facility Id Number: 37-000-114291
Program Element: Underground Storage Tank
Inspection Type: Routine
Inspection Number: 5289356
Return To Compliance Date: 2015-08-13T00:00:00.000
Nov: No
Violation Classification: Not reported
Underground Storage Tank Id: 00
Container/Tank Id: Not reported
Last Update: 2018-12-28T01:29:49.000
Inspection Date: 2015-08-10T00:00:00.000
Violation Code: 2030042 (RD) Option 1: Failure to perform and/or pass the annual line integrity test for pressurized piping that does not utilize fail safe or shut down. 23 CCR 2636(f)(4)

Record ID: DEH2002-HUPFP-114291
Permit Status: Permit Renewed
Active Permit: Y
Facility Id Number: 37-000-114291
Program Element: Underground Storage Tank
Inspection Type: Routine
Inspection Number: 5289356
Return To Compliance Date: 2015-09-04T00:00:00.000
Nov: No
Violation Classification: Not reported
Underground Storage Tank Id: 00
Container/Tank Id: Not reported
Last Update: 2018-12-28T01:29:49.000
Inspection Date: 2015-08-10T00:00:00.000
Violation Code: 2030065 (RD) Failure to maintain the interstitial space under constant vacuum, pressure, or hydrostatic such that a breach in the primary or secondary containment is detected before the liquid or vapor phase of the hazardous substance stored in the UST tank is released into the environment. (Product Tight) HSC 25290.1(e)

Record ID: DEH2002-HUPFP-114291

SCRIPPS MEMORIAL HOSPITAL, LA JOLLA (Continued) **1000592439**

Permit Status:	Permit Renewed
Active Permit:	Y
Facility Id Number:	37-000-114291
Program Element:	Underground Storage Tank
Inspection Type:	Routine
Inspection Number:	5612662
Return To Compliance Date:	2016-11-22T00:00:00.000
Nov:	No
Violation Classification:	Not reported
Underground Storage Tank Id:	2012-NT2542-1
Container/Tank Id:	Not reported
Last Update:	2018-12-28T01:29:49.000
Inspection Date:	2016-11-22T08:30:00.000
Violation Code:	2030002 (RD) Failure to test leak detection equipment as required every 12 months (VPH, sensor, LLD, ATG, etc.) and/or submit monitoring system certification to the CUPA within 30 days of completion of the test. 23 CCR 2638

Record ID:	DEH2002-HUPFP-114291
Permit Status:	Permit Renewed
Active Permit:	Y
Facility Id Number:	37-000-114291
Program Element:	Underground Storage Tank
Inspection Type:	Routine
Inspection Number:	5612662
Return To Compliance Date:	2017-05-24T00:00:00.000
Nov:	No
Violation Classification:	Not reported
Underground Storage Tank Id:	2012-NT2542-1
Container/Tank Id:	Not reported
Last Update:	2018-12-28T01:29:49.000
Inspection Date:	2016-11-22T08:30:00.000
Violation Code:	2030065 (RD) Failure to maintain the interstitial space under constant vacuum, pressure, or hydrostatic such that a breach in the primary or secondary containment is detected before the liquid or vapor phase of the hazardous substance stored in the UST tank is released into the environment. (Product Tight) HSC 25290.1(e)

Record ID:	DEH2002-HUPFP-114291
Permit Status:	Permit Renewed
Active Permit:	Y
Facility Id Number:	37-000-114291
Program Element:	Underground Storage Tank
Inspection Type:	Routine
Inspection Number:	5764560
Return To Compliance Date:	2017-08-09T00:00:00.000
Nov:	No
Violation Classification:	Class II
Underground Storage Tank Id:	2012-NT2542-1
Container/Tank Id:	Not reported
Last Update:	2018-12-28T01:29:49.000
Inspection Date:	2017-08-09T12:58:00.000
Violation Code:	2030043 (RD) Failure of the leak detection equipment to be installed, calibrated, operated, and/or maintained properly. 23 CCR 2638(a), 2641(j)

Record ID:	DEH2002-HUPFP-114291

SCRIPPS MEMORIAL HOSPITAL, LA JOLLA (Continued) **1000592439**

Permit Status:	Permit Renewed
Active Permit:	Y
Facility Id Number:	37-000-114291
Program Element:	Underground Storage Tank
Inspection Type:	Routine
Inspection Number:	5943350
Return To Compliance Date:	2018-08-09T00:00:00.000
Nov:	No
Violation Classification:	Class II
Underground Storage Tank Id:	2012-NT2542-1
Container/Tank Id:	Not reported
Last Update:	2018-12-28T01:29:49.000
Inspection Date:	2018-08-09T16:53:00.000
Violation Code:	2030008 Failure to keep water out of the secondary containment of UST systems installed on or after July 1, 2003. HSC 25290.1(c)(3), 25290.2(c)(3)

Record ID:	DEH2002-HUPFP-114291
Permit Status:	Permit Renewed
Active Permit:	Y
Facility Id Number:	37-000-114291
Program Element:	Hazardous Waste Generator
Inspection Type:	Routine
Inspection Number:	4918407
Return To Compliance Date:	2014-08-15T00:00:00.000
Nov:	No
Violation Classification:	Minor
Underground Storage Tank Id:	Not reported
Container/Tank Id:	Not reported
Last Update:	2018-12-28T01:29:49.000
Inspection Date:	2014-08-12T13:42:00.000
Violation Code:	3030007 Failure to properly label hazardous waste accumulation containers with the following requirements: "Hazardous Waste", name and address of the generator, physical and chemical characteristics of the Hazardous Waste, and starting accumulation date.; 22 CCR 12 66262.34(f).

Record ID:	DEH2002-HUPFP-114291
Permit Status:	Permit Renewed
Active Permit:	Y
Facility Id Number:	37-000-114291
Program Element:	Aboveground Petroleum Storage Act
Inspection Type:	Routine
Inspection Number:	5764560
Return To Compliance Date:	2017-09-07T00:00:00.000
Nov:	No
Violation Classification:	Class II
Underground Storage Tank Id:	Not reported
Container/Tank Id:	Not reported
Last Update:	2018-12-28T01:29:49.000
Inspection Date:	2017-08-09T12:58:00.000
Violation Code:	4010021 Failure to conduct required inspections and tests in accordance with written procedures developed for the facility; failure to keep written procedures and a record of the signed inspections and tests with the SPCC Plan for a period of 3 years. (40 CFR 112.7(e).) HSC 25270.4.5(a)

SCRIPPS MEMORIAL HOSPITAL, LA JOLLA (Continued) **1000592439**

Record ID:	DEH2002-HUPFP-114291
Permit Status:	Permit Renewed
Active Permit:	Y
Facility Id Number:	37-000-114291
Program Element:	Hazardous Materials Release Response Plans
Inspection Type:	Routine
Inspection Number:	4113327
Return To Compliance Date:	2013-08-29T00:00:00.000
Nov:	No
Violation Classification:	Minor
Underground Storage Tank Id:	Not reported
Container/Tank Id:	Not reported
Last Update:	2018-12-28T01:29:49.000
Inspection Date:	2013-08-06T14:43:00.000
Violation Code:	1010006 Failure to update hazardous material inventory within 30 days when one of the following occurs: A 100 percent or more increase in the quantity of a previously disclosed material; Any handling of a previously undisclosed hazardous materials; A change of business address, business ownership, or business name; 19 CCR 4 2729.4(d); HSC 6.95 25505(b), 25510.

Record ID:	DEH2002-HUPFP-114291
Permit Status:	Permit Renewed
Active Permit:	Y
Facility Id Number:	37-000-114291
Program Element:	Hazardous Materials Release Response Plans
Inspection Type:	Routine
Inspection Number:	4918407
Return To Compliance Date:	2014-08-14T00:00:00.000
Nov:	No
Violation Classification:	Minor
Underground Storage Tank Id:	Not reported
Container/Tank Id:	Not reported
Last Update:	2018-12-28T01:29:49.000
Inspection Date:	2014-08-12T13:42:00.000
Violation Code:	HMD1008 Did not submit annual carcinogen/reproductive toxin list. 68.1113(c).

Record ID:	DEH2002-HUPFP-114291
Permit Status:	Permit Renewed
Active Permit:	Y
Facility Id Number:	37-000-114291
Program Element:	Hazardous Materials Release Response Plans
Inspection Type:	Routine
Inspection Number:	4918407
Return To Compliance Date:	2014-09-09T00:00:00.000
Nov:	No
Violation Classification:	Minor
Underground Storage Tank Id:	Not reported
Container/Tank Id:	Not reported
Last Update:	2018-12-28T01:29:49.000
Inspection Date:	2014-08-12T13:42:00.000
Violation Code:	1010008 Failure to submit inventory reports (Activities, Owner/Operator, Hazardous Materials Descriptions and Map pages, if required. Documentation must be resubmitted (for facilities which exceed EPCRA thresholds) or re-certified (for facilities which do not exceed EPCRA thresholds) by March 1; 19 CCR 4 2729.4(b), 2729.5.

SCRIPPS MEMORIAL HOSPITAL, LA JOLLA (Continued) **1000592439**

UST DTL:

Record ID:	DEH2002-HUPFP-114291
Permit Status:	Permit Renewed
Active Permit:	Y
Facility Id Number:	37-000-114291
Facility Type (Ust Facility):	Other
Tank Owner Name:	SCRIPPS HEALTH
Tankid:	23533
Tank Status:	Active
Date Ust Permanently Closed:	Not reported
Tank Use:	Emergency Generator Fuel
Piping System Type:	Pressure
Last Updated:	2018-12-28T01:30:31.000
Tank Capacityin Gallons:	4000
Tank Contents:	Diesel
Type Of Tank:	Double Wall

Record ID:	DEH2002-HUPFP-114291
Permit Status:	Permit Renewed
Active Permit:	Y
Facility Id Number:	37-000-114291
Facility Type (Ust Facility):	Other
Tank Owner Name:	SCRIPPS HEALTH
Tankid:	23534
Tank Status:	Active
Date Ust Permanently Closed:	Not reported
Tank Use:	Other
Piping System Type:	Pressure
Last Updated:	2018-12-28T01:30:31.000
Tank Capacityin Gallons:	8000
Tank Contents:	Diesel
Type Of Tank:	Double Wall

Record ID:	DEH2002-HUPFP-114291
Permit Status:	Permit Renewed
Active Permit:	Y
Facility Id Number:	37-000-114291
Facility Type (Ust Facility):	Other
Tank Owner Name:	SCRIPPS HEALTH
Tankid:	2012-NT2542-1
Tank Status:	Active
Date Ust Permanently Closed:	Not reported
Tank Use:	Other
Piping System Type:	Pressure
Last Updated:	2018-12-28T01:30:31.000
Tank Capacityin Gallons:	50000
Tank Contents:	Diesel
Type Of Tank:	Double Wall

Record ID:	DEH2002-HUPFP-114291
Permit Status:	Permit Renewed
Active Permit:	Y
Facility Id Number:	37-000-114291
Facility Type (Ust Facility):	Other
Tank Owner Name:	SCRIPPS HEALTH
Tankid:	2012-NT2542-2
Tank Status:	Active

SCRIPPS MEMORIAL HOSPITAL, LA JOLLA (Continued) **1000592439**

Date Ust Permanently Closed: Not reported
Tank Use: Other
Piping System Type: Pressure
Last Updated: 2018-12-28T01:30:31.000
Tank Capacityin Gallons: 50000
Tank Contents: Diesel
Type Of Tank: Double Wall

Waste and Materials:
Record ID: DEH2002-HUPFP-114291
Permit Status: Permit Renewed
Active Permit: Y
Child Record Id: DEH2016-HCHEM-0111556
Trade Secret: N
Hazardous Material Type: Mixture
Last Updated: 2016-10-29T02:30:33.000
Chemical Name: COOLING WATER TREATMENT 6060
Common Name: COOLING WATER TREATMENT 6060
Case Number: 2809-21-4

Record ID: DEH2002-HUPFP-114291
Permit Status: Permit Renewed
Active Permit: Y
Child Record Id: DEH2016-HCHEM-0111557
Trade Secret: N
Hazardous Material Type: Pure
Last Updated: 2016-10-29T02:30:33.000
Chemical Name: OXYGEN COMPRESSED GAS, GAS
Common Name: OXYGEN COMPRESSED GAS, GAS
Case Number: 7782-44-7

Record ID: DEH2002-HUPFP-114291
Permit Status: Permit Renewed
Active Permit: Y
Child Record Id: DEH2016-HCHEM-0111558
Trade Secret: N
Hazardous Material Type: Pure
Last Updated: 2016-10-29T02:30:33.000
Chemical Name: AIR, COMPRESSED GAS:
Common Name: AIR, COMPRESSED GAS:
Case Number: 7727-37-9

Record ID: DEH2002-HUPFP-114291
Permit Status: Permit Renewed
Active Permit: Y
Child Record Id: DEH2016-HCHEM-0111559
Trade Secret: N
Hazardous Material Type: Pure
Last Updated: 2016-10-29T02:30:33.000
Chemical Name: NITROUS OXIDE N20, COMPRESSED GAS:
Common Name: NITROUS OXIDE N20, COMPRESSED GAS:
Case Number: 10024-97-2

Record ID: DEH2002-HUPFP-114291
Permit Status: Permit Renewed
Active Permit: Y
Child Record Id: DEH2016-HCHEM-0111560

SCRIPPS MEMORIAL HOSPITAL, LA JOLLA (Continued) **1000592439**

Trade Secret: N
Hazardous Material Type: Pure
Last Updated: 2016-10-29T02:30:33.000
Chemical Name: CITGO No. 2 Diesel Fuel, Low Sulfur
Common Name: UNDERGROUND TANK 114291 New CEP Tank 1
Case Number: 68476-34-6

Record ID: DEH2002-HUPFP-114291
Permit Status: Permit Renewed
Active Permit: Y
Child Record Id: DEH2016-HCHEM-0111561
Trade Secret: N
Hazardous Material Type: Mixture
Last Updated: 2016-10-29T02:30:33.000
Chemical Name: HELIUM 64.39% & FLORINE 35.61% (EYECARE CLINIC)
Common Name: HELIUM 64.39% & FLORINE 35.61% (EYECARE CLINIC)
Case Number: 7440-37-1

Record ID: DEH2002-HUPFP-114291
Permit Status: Permit Renewed
Active Permit: Y
Child Record Id: DEH2016-HCHEM-0111562
Trade Secret: N
Hazardous Material Type: Pure
Last Updated: 2016-10-29T02:30:33.000
Chemical Name: HELIUM GAS
Common Name: HELIUM GAS
Case Number: 7440-59-7

Record ID: DEH2002-HUPFP-114291
Permit Status: Permit Renewed
Active Permit: Y
Child Record Id: DEH2016-HCHEM-0111563
Trade Secret: N
Hazardous Material Type: Pure
Last Updated: 2016-10-29T02:30:33.000
Chemical Name: NITROGEN (COMPRESSED)
Common Name: NITROGEN (COMPRESSED)
Case Number: 7727-37-9

Record ID: DEH2002-HUPFP-114291
Permit Status: Permit Renewed
Active Permit: Y
Child Record Id: DEH2016-HCHEM-0111564
Trade Secret: N
Hazardous Material Type: Pure
Last Updated: 2016-10-29T02:30:33.000
Chemical Name: PROPANE
Common Name: PROPANE
Case Number: 74-98-6

Record ID: DEH2002-HUPFP-114291
Permit Status: Permit Renewed
Active Permit: Y
Child Record Id: DEH2016-HCHEM-0111565
Trade Secret: N
Hazardous Material Type: Mixture

SCRIPPS MEMORIAL HOSPITAL, LA JOLLA (Continued) **1000592439**

Last Updated: 2016-10-29T02:30:33.000
Chemical Name: NITRIC OXIDE
Common Name: NITRIC OXIDE
Case Number: 10102-43-9

Record ID: DEH2002-HUPFP-114291
Permit Status: Permit Renewed
Active Permit: Y
Child Record Id: DEH2016-HCHEM-0111566
Trade Secret: N
Hazardous Material Type: Mixture
Last Updated: 2016-10-29T02:30:33.000
Chemical Name: SODIUM HYPOCHLORITE LIQUID
Common Name: MULTI-CHLOR
Case Number: 7681-52-9

Record ID: DEH2002-HUPFP-114291
Permit Status: Permit Renewed
Active Permit: Y
Child Record Id: DEH2016-HCHEM-0111567
Trade Secret: N
Hazardous Material Type: Pure
Last Updated: 2016-10-29T02:30:33.000
Chemical Name: OXYGEN-LIQUID, LIQUIFIED ESSED GAS, O2, 99%:
Common Name: OXYGEN-LIQUID, LIQUIFIED ESSED GAS, O2, 99%:
Case Number: 7782-44-7

Record ID: DEH2002-HUPFP-114291
Permit Status: Permit Renewed
Active Permit: Y
Child Record Id: DEH2016-HCHEM-0111568
Trade Secret: N
Hazardous Material Type: Pure
Last Updated: 2016-10-29T02:30:33.000
Chemical Name: CITGO No. 2 Diesel Fuel, Low Sulfur
Common Name: ABOVE GROUND DIESEL
Case Number: 68476-34-6

Record ID: DEH2002-HUPFP-114291
Permit Status: Permit Renewed
Active Permit: Y
Child Record Id: DEH2016-HCHEM-0111569
Trade Secret: N
Hazardous Material Type: Pure
Last Updated: 2016-10-29T02:30:33.000
Chemical Name: CARBON DIOXIDE, CO2, 99%, COMPRESSED GAS
Common Name: CARBON DIOXIDE, CO2, 99%, COMPRESSED GAS
Case Number: 124-38-9

Record ID: DEH2002-HUPFP-114291
Permit Status: Permit Renewed
Active Permit: Y
Child Record Id: DEH2016-HCHEM-0111570
Trade Secret: N
Hazardous Material Type: Pure
Last Updated: 2016-10-29T02:30:33.000
Chemical Name: ACETYLENE GAS, GAS

SCRIPPS MEMORIAL HOSPITAL, LA JOLLA (Continued) **1000592439**

Common Name: ACETYLENE GAS, GAS
Case Number: 74-86-2

Record ID: DEH2002-HUPFP-114291
Permit Status: Permit Renewed
Active Permit: Y
Child Record Id: DEH2016-HCHEM-0111571
Trade Secret: N
Hazardous Material Type: Mixture
Last Updated: 2016-10-29T02:30:33.000
Chemical Name: MICROBICIDE 7410 LIQUID
Common Name: MICROBICIDE 7410 LIQUID
Case Number: 51580-86-0

Record ID: DEH2002-HUPFP-114291
Permit Status: Permit Renewed
Active Permit: Y
Child Record Id: DEH2016-HCHEM-0111572
Trade Secret: N
Hazardous Material Type: Pure
Last Updated: 2016-10-29T02:30:33.000
Chemical Name: CHLORODIFLUOROMETHANE (HCFC-22)
Common Name: HFC-22
Case Number: 75-45-6

Record ID: DEH2002-HUPFP-114291
Permit Status: Permit Renewed
Active Permit: Y
Child Record Id: DEH2016-HCHEM-0111573
Trade Secret: N
Hazardous Material Type: Mixture
Last Updated: 2016-10-29T02:30:33.000
Chemical Name: Chlorodifluoromethane (HCFC-22)/1,1,1-Trifluoroethane (HFC-143a)/Pentafluoroethane (HFC-125)
Common Name: R-408A
Case Number: 75-45-6

Record ID: DEH2002-HUPFP-114291
Permit Status: Permit Renewed
Active Permit: Y
Child Record Id: DEH2016-HCHEM-0111574
Trade Secret: N
Hazardous Material Type: Pure
Last Updated: 2016-10-29T02:30:33.000
Chemical Name: CITGO No. 2 Diesel Fuel, Low Sulfur
Common Name: UNDERGROUND TANK 114291 T005
Case Number: 68476-34-6

Record ID: DEH2002-HUPFP-114291
Permit Status: Permit Renewed
Active Permit: Y
Child Record Id: DEH2016-HCHEM-0111575
Trade Secret: N
Hazardous Material Type: Pure
Last Updated: 2016-10-29T02:30:33.000
Chemical Name: CITGO No. 2 Diesel Fuel, Low Sulfur
Common Name: UNDERGROUND TANK 114291 T004
Case Number: 68476-34-6

SCRIPPS MEMORIAL HOSPITAL, LA JOLLA (Continued) **1000592439**

Record ID: DEH2002-HUPFP-114291
Permit Status: Permit Renewed
Active Permit: Y
Child Record Id: DEH2016-HCHEM-0111576
Trade Secret: N
Hazardous Material Type: Pure
Last Updated: 2016-10-29T02:30:33.000
Chemical Name: CITGO No. 2 Diesel Fuel, Low Sulfur
Common Name: UNDERGROUND TANK 114291 New CEP Tank 2
Case Number: 68476-34-6

Record ID: DEH2002-HUPFP-114291
Permit Status: Permit Renewed
Active Permit: Y
Child Record Id: DEH2016-HCHEM-0111577
Trade Secret: N
Hazardous Material Type: Mixture
Last Updated: 2016-10-29T02:30:33.000
Chemical Name: CHEM-AQUA 31155
Common Name: CHEM-AQUA 31155
Case Number: Not reported

Record ID: DEH2002-HUPFP-114291
Permit Status: Permit Renewed
Active Permit: Y
Child Record Id: DEH2016-HCHEM-0111578
Trade Secret: N
Hazardous Material Type: Mixture
Last Updated: 2016-10-29T02:30:33.000
Chemical Name: CHEM-AQUA 42171
Common Name: CHEM-AQUA 42171
Case Number: Not reported

Record ID: DEH2002-HUPFP-114291
Permit Status: Permit Renewed
Active Permit: Y
Child Record Id: DEH2016-HCHEM-0111579
Trade Secret: N
Hazardous Material Type: Mixture
Last Updated: 2016-10-29T02:30:33.000
Chemical Name: CHEM-AQUA 40215
Common Name: CHEM-AQUA 40215
Case Number: Not reported

Record ID: DEH2002-HUPFP-114291
Permit Status: Permit Renewed
Active Permit: Y
Child Record Id: DEH2016-HCHEM-0111580
Trade Secret: N
Hazardous Material Type: Mixture
Last Updated: 2016-10-29T02:30:33.000
Chemical Name: CHEM-AQUA 31165
Common Name: CHEM-AQUA 31165
Case Number: Not reported

Record ID: DEH2002-HUPFP-114291
Permit Status: Permit Renewed

SCRIPPS MEMORIAL HOSPITAL, LA JOLLA (Continued) **1000592439**

Active Permit: Y
Child Record Id: DEH2016-HCHEM-0111581
Trade Secret: N
Hazardous Material Type: Mixture
Last Updated: 2016-10-29T02:30:33.000
Chemical Name: SULFURIC ACID 66 BE - COOLING TOWER TREATMENT
Common Name: SULFURIC ACID 66 BE - COOLING TOWER TREATMENT
Case Number: 7664-93-9

Record ID: DEH2002-HUPFP-114291
Permit Status: Permit Renewed
Active Permit: Y
Child Record Id: DEH2016-HCHEM-0111582
Trade Secret: N
Hazardous Material Type: Mixture
Last Updated: 2016-10-29T02:30:33.000
Chemical Name: MB-38
Common Name: MB-38
Case Number: Not reported

Record ID: DEH2002-HUPFP-114291
Permit Status: Permit Renewed
Active Permit: Y
Child Record Id: DEH2016-HCHEM-0111583
Trade Secret: N
Hazardous Material Type: Mixture
Last Updated: 2016-10-29T02:30:33.000
Chemical Name: CHEM-AQUA 11540
Common Name: CHEM-AQUA 11540
Case Number: Not reported

Record ID: DEH2002-HUPFP-114291
Permit Status: Permit Renewed
Active Permit: Y
Child Record Id: DEH2016-HCHEM-0111584
Trade Secret: N
Hazardous Material Type: Mixture
Last Updated: 2016-10-29T02:30:33.000
Chemical Name: CHEM-AQUA 18630
Common Name: CHEM-AQUA 18630
Case Number: Not reported

Record ID: DEH2002-HUPFP-114291
Permit Status: Permit Renewed
Active Permit: Y
Child Record Id: DEH2016-HWAST-0093337
Trade Secret: N
Hazardous Material Type: Not reported
Last Updated: 2016-10-29T02:30:33.000
Chemical Name: WASTE 352 ORGANIC SOLIDS (OTHER)
Common Name: OILY ABSORBENT AND RAGS
Case Number: Not reported

Record ID: DEH2002-HUPFP-114291
Permit Status: Permit Renewed
Active Permit: Y
Child Record Id: DEH2016-HWAST-0093338

SCRIPPS MEMORIAL HOSPITAL, LA JOLLA (Continued) **1000592439**

Trade Secret: N
Hazardous Material Type: Not reported
Last Updated: 2016-10-29T02:30:33.000
Chemical Name: WASTE 903 INF WST,TISSUE/ANAT. REMAINS
Common Name: PATHOLOGY/SURGERY
Case Number: Not reported

Record ID: DEH2002-HUPFP-114291
Permit Status: Permit Renewed
Active Permit: Y
Child Record Id: DEH2016-HWAST-0093339
Trade Secret: N
Hazardous Material Type: Not reported
Last Updated: 2016-10-29T02:30:33.000
Chemical Name: WASTE 791 LIQUIDS WITH PH <OR= 2
Common Name: VARIOUS ACIDS
Case Number: Not reported

Record ID: DEH2002-HUPFP-114291
Permit Status: Permit Renewed
Active Permit: Y
Child Record Id: DEH2016-HWAST-0093340
Trade Secret: N
Hazardous Material Type: Not reported
Last Updated: 2016-10-29T02:30:33.000
Chemical Name: WASTE 902 INFECTIOUS WASTE, SHARPS
Common Name: WASTE 902 INFECTIOUS WASTE, SHARPS
Case Number: Not reported

Record ID: DEH2002-HUPFP-114291
Permit Status: Permit Renewed
Active Permit: Y
Child Record Id: DEH2016-HWAST-0093341
Trade Secret: N
Hazardous Material Type: Not reported
Last Updated: 2016-10-29T02:30:33.000
Chemical Name: BULK CHEMO WASTE
Common Name: BULK CHEMO WASTE
Case Number: Not reported

Record ID: DEH2002-HUPFP-114291
Permit Status: Permit Renewed
Active Permit: Y
Child Record Id: DEH2016-HWAST-0093342
Trade Secret: N
Hazardous Material Type: Not reported
Last Updated: 2016-10-29T02:30:33.000
Chemical Name: WASTE 221 WASTE OIL & MIXED OIL
Common Name: WASTE OIL
Case Number: Not reported

Record ID: DEH2002-HUPFP-114291
Permit Status: Permit Renewed
Active Permit: Y
Child Record Id: DEH2016-HWAST-0093343
Trade Secret: N
Hazardous Material Type: Not reported

SCRIPPS MEMORIAL HOSPITAL, LA JOLLA (Continued) **1000592439**

Last Updated: 2016-10-29T02:30:33.000
Chemical Name: WASTE 181 INORGANIC SOLID WASTE (OTHER)
Common Name: WASTE CORROSIVE SOLID (CO2 ABSORBERS)
Case Number: Not reported

Record ID: DEH2002-HUPFP-114291
Permit Status: Permit Renewed
Active Permit: Y
Child Record Id: DEH2016-HWAST-0093344
Trade Secret: N
Hazardous Material Type: Not reported
Last Updated: 2016-10-29T02:30:33.000
Chemical Name: WASTE 343 UNSPEC ORGANIC LIQUID MIXTURE
Common Name: VARIOUS WASTE AEROSOLS
Case Number: Not reported

Record ID: DEH2002-HUPFP-114291
Permit Status: Permit Renewed
Active Permit: Y
Child Record Id: DEH2016-HWAST-0093345
Trade Secret: N
Hazardous Material Type: Not reported
Last Updated: 2016-10-29T02:30:33.000
Chemical Name: WASTE 311 PHARMACEUTICAL WASTE
Common Name: RCRA PHARMA WASTE
Case Number: Not reported

Record ID: DEH2002-HUPFP-114291
Permit Status: Permit Renewed
Active Permit: Y
Child Record Id: DEH2016-HWAST-0093346
Trade Secret: N
Hazardous Material Type: Not reported
Last Updated: 2016-10-29T02:30:33.000
Chemical Name: WASTE 551 LABORATORY WASTE CHEMICALS
Common Name: WASTE 551 LAB PAK
Case Number: Not reported

Record ID: DEH2002-HUPFP-114291
Permit Status: Permit Renewed
Active Permit: Y
Child Record Id: DEH2016-HWAST-0093347
Trade Secret: N
Hazardous Material Type: Not reported
Last Updated: 2016-10-29T02:30:33.000
Chemical Name: WASTE 901 INFECTIOUS WASTE, GENERAL
Common Name: Red bag infectious waste.
Case Number: Not reported

Record ID: DEH2002-HUPFP-114291
Permit Status: Permit Renewed
Active Permit: Y
Child Record Id: DEH2016-HWAST-0093348
Trade Secret: N
Hazardous Material Type: Not reported
Last Updated: 2016-10-29T02:30:33.000
Chemical Name: WASTE 151 ASBESTOS CONTAINING WASTE

SCRIPPS MEMORIAL HOSPITAL, LA JOLLA (Continued) **1000592439**

Common Name: Friable and non-friable waste
Case Number: Not reported

Record ID: DEH2002-HUPFP-114291
Permit Status: Permit Renewed
Active Permit: Y
Child Record Id: DEH2016-HWAST-0093349
Trade Secret: N
Hazardous Material Type: Not reported
Last Updated: 2016-10-29T02:30:33.000
Chemical Name: MEDICAL WASTE PHARMACEUTICAL, NON=RCRA
Common Name: NONRCRA WASTE PHARMACEUTICALS
Case Number: Not reported

Record ID: DEH2002-HUPFP-114291
Permit Status: Permit Renewed
Active Permit: Y
Child Record Id: DEH2016-HWAST-0093350
Trade Secret: N
Hazardous Material Type: Not reported
Last Updated: 2016-10-29T02:30:33.000
Chemical Name: WASTE 551 HYDROGEN PEROXIDE
Common Name: WASTE 551 HYDROGEN PEROXIDE
Case Number: Not reported

Record ID: DEH2002-HUPFP-114291
Permit Status: Permit Renewed
Active Permit: Y
Child Record Id: DEH2016-HWAST-0093351
Trade Secret: N
Hazardous Material Type: Not reported
Last Updated: 2016-10-29T02:30:33.000
Chemical Name: WASTE 212 FLAMMABLE LIQUID ACETONE, METHANOL
Common Name: ACETONE METHANOL
Case Number: Not reported

Record ID: DEH2002-HUPFP-114291
Permit Status: Permit Renewed
Active Permit: Y
Child Record Id: DEH2016-HWAST-0093352
Trade Secret: N
Hazardous Material Type: Not reported
Last Updated: 2016-10-29T02:30:33.000
Chemical Name: LATEX PAINT LOOSE PACK (W-28)
Common Name: LATEX PAINT LOOSE PACK (W-28)
Case Number: Not reported

Record ID: DEH2002-HUPFP-114291
Permit Status: Permit Renewed
Active Permit: Y
Child Record Id: DEH2016-HWAST-0093353
Trade Secret: N
Hazardous Material Type: Not reported
Last Updated: 2016-10-29T02:30:33.000
Chemical Name: WASTE 141 XRAY VEST
Common Name: XRAY VEST
Case Number: Not reported

SCRIPPS MEMORIAL HOSPITAL, LA JOLLA (Continued) **1000592439**

Record ID:	DEH2002-HUPFP-114291
Permit Status:	Permit Renewed
Active Permit:	Y
Child Record Id:	DEH2016-HWAST-0093354
Trade Secret:	N
Hazardous Material Type:	Not reported
Last Updated:	2016-10-29T02:30:33.000
Chemical Name:	TRACE CHEMOTHERAPY INFECTIOUS WST, NON-RCRA
Common Name:	Trace Chemo Medical Waste
Case Number:	Not reported

Record ID:	DEH2002-HUPFP-114291
Permit Status:	Permit Renewed
Active Permit:	Y
Child Record Id:	DEH2016-HWAST-0093355
Trade Secret:	N
Hazardous Material Type:	Not reported
Last Updated:	2016-10-29T02:30:33.000
Chemical Name:	Xylene
Common Name:	Xylene
Case Number:	Not reported

Record ID:	DEH2002-HUPFP-114291
Permit Status:	Permit Renewed
Active Permit:	Y
Child Record Id:	DEH2016-HWAST-0093356
Trade Secret:	N
Hazardous Material Type:	Not reported
Last Updated:	2016-10-29T02:30:33.000
Chemical Name:	Acetic Acid <10%
Common Name:	Acetic Acid <10%
Case Number:	Not reported

Record ID:	DEH2002-HUPFP-114291
Permit Status:	Permit Renewed
Active Permit:	Y
Child Record Id:	DEH2017-HCHEM-0146945
Trade Secret:	N
Hazardous Material Type:	Pure
Last Updated:	2018-03-17T00:32:52.000
Chemical Name:	CITGO No. 2 Diesel Fuel, Low Sulfur
Common Name:	UNDERGROUND TANK 114291 New CEP Tank 1
Case Number:	68476-34-6

Record ID:	DEH2002-HUPFP-114291
Permit Status:	Permit Renewed
Active Permit:	Y
Child Record Id:	DEH2017-HCHEM-0146946
Trade Secret:	N
Hazardous Material Type:	Mixture
Last Updated:	2018-03-17T00:32:52.000
Chemical Name:	HELIUM 64.39% & FLORINE 35.61% (EYECARE CLINIC)
Common Name:	HELIUM 64.39% & FLORINE 35.61% (EYECARE CLINIC)
Case Number:	7440-37-1

Record ID:	DEH2002-HUPFP-114291
Permit Status:	Permit Renewed

SCRIPPS MEMORIAL HOSPITAL, LA JOLLA (Continued) **1000592439**

Active Permit: Y
Child Record Id: DEH2017-HCHEM-0146947
Trade Secret: N
Hazardous Material Type: Pure
Last Updated: 2018-03-17T00:32:52.000
Chemical Name: HELIUM GAS
Common Name: HELIUM GAS
Case Number: 7440-59-7

Record ID: DEH2002-HUPFP-114291
Permit Status: Permit Renewed
Active Permit: Y
Child Record Id: DEH2017-HCHEM-0146948
Trade Secret: N
Hazardous Material Type: Pure
Last Updated: 2018-03-17T00:32:52.000
Chemical Name: NITROGEN (COMPRESSED)
Common Name: NITROGEN (COMPRESSED)
Case Number: 7727-37-9

Record ID: DEH2002-HUPFP-114291
Permit Status: Permit Renewed
Active Permit: Y
Child Record Id: DEH2017-HCHEM-0146949
Trade Secret: N
Hazardous Material Type: Pure
Last Updated: 2018-03-17T00:32:52.000
Chemical Name: PROPANE
Common Name: PROPANE
Case Number: 74-98-6

Record ID: DEH2002-HUPFP-114291
Permit Status: Permit Renewed
Active Permit: Y
Child Record Id: DEH2017-HCHEM-0146950
Trade Secret: N
Hazardous Material Type: Mixture
Last Updated: 2018-03-17T00:32:52.000
Chemical Name: NITRIC OXIDE
Common Name: NITRIC OXIDE
Case Number: 10102-43-9

Record ID: DEH2002-HUPFP-114291
Permit Status: Permit Renewed
Active Permit: Y
Child Record Id: DEH2017-HCHEM-0146951
Trade Secret: N
Hazardous Material Type: Mixture
Last Updated: 2018-03-17T00:32:52.000
Chemical Name: SODIUM HYPOCHLORITE LIQUID
Common Name: MULTI-CHLOR
Case Number: 7681-52-9

Record ID: DEH2002-HUPFP-114291
Permit Status: Permit Renewed
Active Permit: Y
Child Record Id: DEH2017-HCHEM-0146952

SCRIPPS MEMORIAL HOSPITAL, LA JOLLA (Continued) **1000592439**

Trade Secret: N
Hazardous Material Type: Pure
Last Updated: 2018-03-17T00:32:52.000
Chemical Name: OXYGEN-LIQUID, LIQUIFIED ESSED GAS, O2, 99%:
Common Name: OXYGEN-LIQUID, LIQUIFIED ESSED GAS, O2, 99%:
Case Number: 7782-44-7

Record ID: DEH2002-HUPFP-114291
Permit Status: Permit Renewed
Active Permit: Y
Child Record Id: DEH2017-HCHEM-0146953
Trade Secret: N
Hazardous Material Type: Pure
Last Updated: 2018-03-17T00:32:52.000
Chemical Name: CITGO No. 2 Diesel Fuel, Low Sulfur
Common Name: ABOVE GROUND DIESEL
Case Number: 68476-34-6

Record ID: DEH2002-HUPFP-114291
Permit Status: Permit Renewed
Active Permit: Y
Child Record Id: DEH2017-HCHEM-0146954
Trade Secret: N
Hazardous Material Type: Pure
Last Updated: 2018-03-17T00:32:52.000
Chemical Name: CARBON DIOXIDE, CO2, 99%, COMPRESSED GAS
Common Name: CARBON DIOXIDE, CO2, 99%, COMPRESSED GAS
Case Number: 124-38-9

Record ID: DEH2002-HUPFP-114291
Permit Status: Permit Renewed
Active Permit: Y
Child Record Id: DEH2017-HCHEM-0146955
Trade Secret: N
Hazardous Material Type: Pure
Last Updated: 2018-03-17T00:32:52.000
Chemical Name: ACETYLENE GAS, GAS
Common Name: ACETYLENE GAS, GAS
Case Number: 74-86-2

Record ID: DEH2002-HUPFP-114291
Permit Status: Permit Renewed
Active Permit: Y
Child Record Id: DEH2017-HCHEM-0146956
Trade Secret: N
Hazardous Material Type: Mixture
Last Updated: 2018-03-17T00:32:52.000
Chemical Name: MICROBICIDE 7410 LIQUID
Common Name: MICROBICIDE 7410 LIQUID
Case Number: 51580-86-0

Record ID: DEH2002-HUPFP-114291
Permit Status: Permit Renewed
Active Permit: Y
Child Record Id: DEH2017-HCHEM-0146957
Trade Secret: N
Hazardous Material Type: Pure

SCRIPPS MEMORIAL HOSPITAL, LA JOLLA (Continued) **1000592439**

Last Updated:	2018-03-17T00:32:52.000
Chemical Name:	CHLORODIFLUOROMETHANE (HCFC-22)
Common Name:	HFC-22
Case Number:	75-45-6
Record ID:	DEH2002-HUPFP-114291
Permit Status:	Permit Renewed
Active Permit:	Y
Child Record Id:	DEH2017-HCHEM-0146958
Trade Secret:	N
Hazardous Material Type:	Mixture
Last Updated:	2018-03-17T00:32:52.000
Chemical Name:	Chlorodifluoromethane (HCFC-22)/1,1,1-Trifluoroethane (HFC-143a)/Pentafluoroethane (HFC-125)
Common Name:	R-408A
Case Number:	75-45-6
Record ID:	DEH2002-HUPFP-114291
Permit Status:	Permit Renewed
Active Permit:	Y
Child Record Id:	DEH2017-HCHEM-0146959
Trade Secret:	N
Hazardous Material Type:	Pure
Last Updated:	2018-03-17T00:32:52.000
Chemical Name:	CITGO No. 2 Diesel Fuel, Low Sulfur
Common Name:	UNDERGROUND TANK 114291 T005
Case Number:	68476-34-6
Record ID:	DEH2002-HUPFP-114291
Permit Status:	Permit Renewed
Active Permit:	Y
Child Record Id:	DEH2017-HCHEM-0146960
Trade Secret:	N
Hazardous Material Type:	Pure
Last Updated:	2018-03-17T00:32:52.000
Chemical Name:	CITGO No. 2 Diesel Fuel, Low Sulfur
Common Name:	UNDERGROUND TANK 114291 T004
Case Number:	68476-34-6
Record ID:	DEH2002-HUPFP-114291
Permit Status:	Permit Renewed
Active Permit:	Y
Child Record Id:	DEH2017-HCHEM-0146961
Trade Secret:	N
Hazardous Material Type:	Pure
Last Updated:	2018-03-17T00:32:52.000
Chemical Name:	CITGO No. 2 Diesel Fuel, Low Sulfur
Common Name:	UNDERGROUND TANK 114291 New CEP Tank 2
Case Number:	68476-34-6
Record ID:	DEH2002-HUPFP-114291
Permit Status:	Permit Renewed
Active Permit:	Y
Child Record Id:	DEH2017-HCHEM-0146962
Trade Secret:	N
Hazardous Material Type:	Mixture
Last Updated:	2018-03-17T00:32:52.000
Chemical Name:	CHEM-AQUA 31155

SCRIPPS MEMORIAL HOSPITAL, LA JOLLA (Continued) **1000592439**

Common Name: CHEM-AQUA 31155
Case Number: Not reported

Record ID: DEH2002-HUPFP-114291
Permit Status: Permit Renewed
Active Permit: Y
Child Record Id: DEH2017-HCHEM-0146963
Trade Secret: N
Hazardous Material Type: Mixture
Last Updated: 2018-03-17T00:32:52.000
Chemical Name: CHEM-AQUA 42171
Common Name: CHEM-AQUA 42171
Case Number: Not reported

Record ID: DEH2002-HUPFP-114291
Permit Status: Permit Renewed
Active Permit: Y
Child Record Id: DEH2017-HCHEM-0146964
Trade Secret: N
Hazardous Material Type: Mixture
Last Updated: 2018-03-17T00:32:52.000
Chemical Name: CHEM-AQUA 40215
Common Name: CHEM-AQUA 40215
Case Number: Not reported

Record ID: DEH2002-HUPFP-114291
Permit Status: Permit Renewed
Active Permit: Y
Child Record Id: DEH2017-HCHEM-0146965
Trade Secret: N
Hazardous Material Type: Mixture
Last Updated: 2018-03-17T00:32:52.000
Chemical Name: CHEM-AQUA 31165
Common Name: CHEM-AQUA 31165
Case Number: Not reported

Record ID: DEH2002-HUPFP-114291
Permit Status: Permit Renewed
Active Permit: Y
Child Record Id: DEH2017-HCHEM-0146966
Trade Secret: N
Hazardous Material Type: Mixture
Last Updated: 2018-03-17T00:32:52.000
Chemical Name: SULFURIC ACID 66 BE - COOLING TOWER TREATMENT
Common Name: SULFURIC ACID 66 BE - COOLING TOWER TREATMENT
Case Number: 7664-93-9

Record ID: DEH2002-HUPFP-114291
Permit Status: Permit Renewed
Active Permit: Y
Child Record Id: DEH2017-HCHEM-0146967
Trade Secret: N
Hazardous Material Type: Mixture
Last Updated: 2018-03-17T00:32:52.000
Chemical Name: MB-38
Common Name: MB-38
Case Number: Not reported

SCRIPPS MEMORIAL HOSPITAL, LA JOLLA (Continued) **1000592439**

Record ID: DEH2002-HUPFP-114291
Permit Status: Permit Renewed
Active Permit: Y
Child Record Id: DEH2017-HCHEM-0146968
Trade Secret: N
Hazardous Material Type: Mixture
Last Updated: 2018-03-17T00:32:52.000
Chemical Name: CHEM-AQUA 11540
Common Name: CHEM-AQUA 11540
Case Number: Not reported

Record ID: DEH2002-HUPFP-114291
Permit Status: Permit Renewed
Active Permit: Y
Child Record Id: DEH2017-HCHEM-0146969
Trade Secret: N
Hazardous Material Type: Mixture
Last Updated: 2018-03-17T00:32:52.000
Chemical Name: CHEM-AQUA 18630
Common Name: CHEM-AQUA 18630
Case Number: Not reported

Record ID: DEH2002-HUPFP-114291
Permit Status: Permit Renewed
Active Permit: Y
Child Record Id: DEH2017-HWAST-0125564
Trade Secret: N
Hazardous Material Type: Not reported
Last Updated: 2018-03-17T00:32:55.000
Chemical Name: WASTE 352 ORGANIC SOLIDS (OTHER)
Common Name: OILY ABSORBENT AND RAGS
Case Number: Not reported

Record ID: DEH2002-HUPFP-114291
Permit Status: Permit Renewed
Active Permit: Y
Child Record Id: DEH2017-HWAST-0125565
Trade Secret: N
Hazardous Material Type: Not reported
Last Updated: 2018-03-17T00:32:55.000
Chemical Name: WASTE 903 INF WST,TISSUE/ANAT. REMAINS
Common Name: PATHOLOGY/SURGERY
Case Number: Not reported

Record ID: DEH2002-HUPFP-114291
Permit Status: Permit Renewed
Active Permit: Y
Child Record Id: DEH2017-HWAST-0125566
Trade Secret: N
Hazardous Material Type: Not reported
Last Updated: 2018-03-17T00:32:55.000
Chemical Name: WASTE 791 LIQUIDS WITH PH <OR= 2
Common Name: VARIOUS ACIDS
Case Number: Not reported

Record ID: DEH2002-HUPFP-114291
Permit Status: Permit Renewed

SCRIPPS MEMORIAL HOSPITAL, LA JOLLA (Continued) **1000592439**

Active Permit: Y
Child Record Id: DEH2017-HWAST-0125567
Trade Secret: N
Hazardous Material Type: Not reported
Last Updated: 2018-03-17T00:32:55.000
Chemical Name: WASTE 902 INFECTIOUS WASTE, SHARPS
Common Name: WASTE 902 INFECTIOUS WASTE, SHARPS
Case Number: Not reported

Record ID: DEH2002-HUPFP-114291
Permit Status: Permit Renewed
Active Permit: Y
Child Record Id: DEH2017-HWAST-0125568
Trade Secret: N
Hazardous Material Type: Not reported
Last Updated: 2018-03-17T00:32:55.000
Chemical Name: BULK CHEMO WASTE
Common Name: BULK CHEMO WASTE
Case Number: Not reported

Record ID: DEH2002-HUPFP-114291
Permit Status: Permit Renewed
Active Permit: Y
Child Record Id: DEH2017-HWAST-0125569
Trade Secret: N
Hazardous Material Type: Not reported
Last Updated: 2018-03-17T00:32:55.000
Chemical Name: WASTE 221 WASTE OIL & MIXED OIL
Common Name: WASTE OIL
Case Number: Not reported

Record ID: DEH2002-HUPFP-114291
Permit Status: Permit Renewed
Active Permit: Y
Child Record Id: DEH2017-HWAST-0125570
Trade Secret: N
Hazardous Material Type: Not reported
Last Updated: 2018-03-17T00:32:55.000
Chemical Name: WASTE 181 INORGANIC SOLID WASTE (OTHER)
Common Name: WASTE CORROSIVE SOLID (CO2 ABSORBERS)
Case Number: Not reported

Record ID: DEH2002-HUPFP-114291
Permit Status: Permit Renewed
Active Permit: Y
Child Record Id: DEH2017-HWAST-0125571
Trade Secret: N
Hazardous Material Type: Not reported
Last Updated: 2018-03-17T00:32:55.000
Chemical Name: WASTE 343 UNSPEC ORGANIC LIQUID MIXTURE
Common Name: VARIOUS WASTE AEROSOLS
Case Number: Not reported

Record ID: DEH2002-HUPFP-114291
Permit Status: Permit Renewed
Active Permit: Y
Child Record Id: DEH2017-HWAST-0125572

SCRIPPS MEMORIAL HOSPITAL, LA JOLLA (Continued) **1000592439**

Trade Secret: N
Hazardous Material Type: Not reported
Last Updated: 2018-03-17T00:32:55.000
Chemical Name: WASTE 311 PHARMACEUTICAL WASTE
Common Name: RCRA PHARMA WASTE
Case Number: Not reported

Record ID: DEH2002-HUPFP-114291
Permit Status: Permit Renewed
Active Permit: Y
Child Record Id: DEH2017-HWAST-0125577
Trade Secret: N
Hazardous Material Type: Not reported
Last Updated: 2018-03-17T00:32:55.000
Chemical Name: WASTE 551 HYDROGEN PEROXIDE
Common Name: WASTE 551 HYDROGEN PEROXIDE
Case Number: Not reported

Record ID: DEH2002-HUPFP-114291
Permit Status: Permit Renewed
Active Permit: Y
Child Record Id: DEH2017-HWAST-0125578
Trade Secret: N
Hazardous Material Type: Not reported
Last Updated: 2018-03-17T00:32:55.000
Chemical Name: WASTE 212 FLAMMABLE LIQUID ACETONE, METHANOL
Common Name: ACETONE METHANOL
Case Number: Not reported

Record ID: DEH2002-HUPFP-114291
Permit Status: Permit Renewed
Active Permit: Y
Child Record Id: DEH2017-HWAST-0125579
Trade Secret: N
Hazardous Material Type: Not reported
Last Updated: 2018-03-17T00:32:55.000
Chemical Name: LATEX PAINT LOOSE PACK (W-28)
Common Name: LATEX PAINT LOOSE PACK (W-28)
Case Number: Not reported

Record ID: DEH2002-HUPFP-114291
Permit Status: Permit Renewed
Active Permit: Y
Child Record Id: DEH2017-HWAST-0125580
Trade Secret: N
Hazardous Material Type: Not reported
Last Updated: 2018-03-17T00:32:55.000
Chemical Name: WASTE 141 XRAY VEST
Common Name: XRAY VEST
Case Number: Not reported

Record ID: DEH2002-HUPFP-114291
Permit Status: Permit Renewed
Active Permit: Y
Child Record Id: DEH2017-HWAST-0125581
Trade Secret: N
Hazardous Material Type: Not reported

SCRIPPS MEMORIAL HOSPITAL, LA JOLLA (Continued) **1000592439**

Last Updated: 2018-03-17T00:32:55.000
Chemical Name: TRACE CHEMOTHERAPY INFECTIOUS WST, NON-RCRA
Common Name: Trace Chemo Medical Waste
Case Number: Not reported

Record ID: DEH2002-HUPFP-114291
Permit Status: Permit Renewed
Active Permit: Y
Child Record Id: DEH2017-HWAST-0125582
Trade Secret: N
Hazardous Material Type: Not reported
Last Updated: 2018-03-17T00:32:55.000
Chemical Name: Xylene
Common Name: Xylene
Case Number: Not reported

Record ID: DEH2002-HUPFP-114291
Permit Status: Permit Renewed
Active Permit: Y
Child Record Id: DEH2017-HWAST-0125583
Trade Secret: N
Hazardous Material Type: Not reported
Last Updated: 2018-03-17T00:32:55.000
Chemical Name: Acetic Acid <10%
Common Name: Acetic Acid <10%
Case Number: Not reported

Record ID: DEH2002-HUPFP-114291
Permit Status: Permit Renewed
Active Permit: Y
Child Record Id: DEH2018-HCHEM-0188650
Trade Secret: N
Hazardous Material Type: Mixture
Last Updated: 2018-12-28T01:30:27.000
Chemical Name: COOLING WATER TREATMENT 6060
Common Name: COOLING WATER TREATMENT 6060
Case Number: 2809-21-4

Record ID: DEH2002-HUPFP-114291
Permit Status: Permit Renewed
Active Permit: Y
Child Record Id: DEH2018-HCHEM-0188651
Trade Secret: N
Hazardous Material Type: Pure
Last Updated: 2018-12-28T01:30:27.000
Chemical Name: OXYGEN COMPRESSED GAS, GAS
Common Name: OXYGEN COMPRESSED GAS, GAS
Case Number: 7782-44-7

Record ID: DEH2002-HUPFP-114291
Permit Status: Permit Renewed
Active Permit: Y
Child Record Id: DEH2018-HCHEM-0188652
Trade Secret: N
Hazardous Material Type: Pure
Last Updated: 2018-12-28T01:30:27.000
Chemical Name: AIR, COMPRESSED GAS:

SCRIPPS MEMORIAL HOSPITAL, LA JOLLA (Continued) **1000592439**

Common Name: AIR, COMPRESSED GAS:
Case Number: 7727-37-9

Record ID: DEH2002-HUPFP-114291
Permit Status: Permit Renewed
Active Permit: Y
Child Record Id: DEH2018-HCHEM-0188653
Trade Secret: N
Hazardous Material Type: Pure
Last Updated: 2018-12-28T01:30:27.000
Chemical Name: NITROUS OXIDE N20, COMPRESSED GAS:
Common Name: NITROUS OXIDE N20, COMPRESSED GAS:
Case Number: 10024-97-2

Record ID: DEH2002-HUPFP-114291
Permit Status: Permit Renewed
Active Permit: Y
Child Record Id: DEH2018-HCHEM-0188654
Trade Secret: N
Hazardous Material Type: Pure
Last Updated: 2018-12-28T01:30:27.000
Chemical Name: CITGO No. 2 Diesel Fuel, Low Sulfur
Common Name: UNDERGROUND TANK 114291 New CEP Tank 1
Case Number: 68476-34-6

Record ID: DEH2002-HUPFP-114291
Permit Status: Permit Renewed
Active Permit: Y
Child Record Id: DEH2018-HCHEM-0188655
Trade Secret: N
Hazardous Material Type: Mixture
Last Updated: 2018-12-28T01:30:27.000
Chemical Name: HELIUM 64.39% & FLORINE 35.61% (EYECARE CLINIC)
Common Name: HELIUM 64.39% & FLORINE 35.61% (EYECARE CLINIC)
Case Number: 7440-37-1

Record ID: DEH2002-HUPFP-114291
Permit Status: Permit Renewed
Active Permit: Y
Child Record Id: DEH2018-HCHEM-0188656
Trade Secret: N
Hazardous Material Type: Pure
Last Updated: 2018-12-28T01:30:27.000
Chemical Name: HELIUM GAS
Common Name: HELIUM GAS
Case Number: 7440-59-7

Record ID: DEH2002-HUPFP-114291
Permit Status: Permit Renewed
Active Permit: Y
Child Record Id: DEH2018-HCHEM-0188657
Trade Secret: N
Hazardous Material Type: Pure
Last Updated: 2018-12-28T01:30:27.000
Chemical Name: NITROGEN (COMPRESSED)
Common Name: NITROGEN (COMPRESSED)
Case Number: 7727-37-9

SCRIPPS MEMORIAL HOSPITAL, LA JOLLA (Continued) **1000592439**

Record ID: DEH2002-HUPFP-114291
Permit Status: Permit Renewed
Active Permit: Y
Child Record Id: DEH2018-HCHEM-0188658
Trade Secret: N
Hazardous Material Type: Pure
Last Updated: 2018-12-28T01:30:27.000
Chemical Name: PROPANE
Common Name: PROPANE
Case Number: 74-98-6

Record ID: DEH2002-HUPFP-114291
Permit Status: Permit Renewed
Active Permit: Y
Child Record Id: DEH2018-HCHEM-0188659
Trade Secret: N
Hazardous Material Type: Mixture
Last Updated: 2018-12-28T01:30:27.000
Chemical Name: NITRIC OXIDE
Common Name: NITRIC OXIDE
Case Number: 10102-43-9

Record ID: DEH2002-HUPFP-114291
Permit Status: Permit Renewed
Active Permit: Y
Child Record Id: DEH2018-HCHEM-0188673
Trade Secret: N
Hazardous Material Type: Mixture
Last Updated: 2018-12-28T01:30:27.000
Chemical Name: CHEM-AQUA 40215
Common Name: CHEM-AQUA 40215
Case Number: Not reported

Record ID: DEH2002-HUPFP-114291
Permit Status: Permit Renewed
Active Permit: Y
Child Record Id: DEH2018-HCHEM-0188660
Trade Secret: N
Hazardous Material Type: Mixture
Last Updated: 2018-12-28T01:30:27.000
Chemical Name: SODIUM HYPOCHLORITE LIQUID
Common Name: MULTI-CHLOR
Case Number: 7681-52-9

Record ID: DEH2002-HUPFP-114291
Permit Status: Permit Renewed
Active Permit: Y
Child Record Id: DEH2018-HCHEM-0188661
Trade Secret: N
Hazardous Material Type: Pure
Last Updated: 2018-12-28T01:30:27.000
Chemical Name: OXYGEN-LIQUID, LIQUIFIED COMPRESSED GAS, O2, 99%:
Common Name: OXYGEN-LIQUID, LIQUIFIED COMPRESSED GAS, O2, 99%:
Case Number: 7782-44-7

Record ID: DEH2002-HUPFP-114291
Permit Status: Permit Renewed

SCRIPPS MEMORIAL HOSPITAL, LA JOLLA (Continued) **1000592439**

Active Permit: Y
Child Record Id: DEH2018-HCHEM-0188662
Trade Secret: N
Hazardous Material Type: Pure
Last Updated: 2018-12-28T01:30:27.000
Chemical Name: CITGO No. 2 Diesel Fuel, Low Sulfur
Common Name: ABOVE GROUND DIESEL
Case Number: 68476-34-6

Record ID: DEH2002-HUPFP-114291
Permit Status: Permit Renewed
Active Permit: Y
Child Record Id: DEH2018-HCHEM-0188663
Trade Secret: N
Hazardous Material Type: Pure
Last Updated: 2018-12-28T01:30:27.000
Chemical Name: CARBON DIOXIDE, CO2, 99%, COMPRESSED GAS
Common Name: CARBON DIOXIDE, CO2, 99%, COMPRESSED GAS
Case Number: 124-38-9

Record ID: DEH2002-HUPFP-114291
Permit Status: Permit Renewed
Active Permit: Y
Child Record Id: DEH2018-HCHEM-0188664
Trade Secret: N
Hazardous Material Type: Pure
Last Updated: 2018-12-28T01:30:27.000
Chemical Name: ACETYLENE GAS, GAS
Common Name: ACETYLENE GAS, GAS
Case Number: 74-86-2

Record ID: DEH2002-HUPFP-114291
Permit Status: Permit Renewed
Active Permit: Y
Child Record Id: DEH2018-HCHEM-0188665
Trade Secret: N
Hazardous Material Type: Mixture
Last Updated: 2018-12-28T01:30:27.000
Chemical Name: MICROBICIDE 7410 LIQUID
Common Name: MICROBICIDE 7410 LIQUID
Case Number: 51580-86-0

Record ID: DEH2002-HUPFP-114291
Permit Status: Permit Renewed
Active Permit: Y
Child Record Id: DEH2018-HCHEM-0188666
Trade Secret: N
Hazardous Material Type: Pure
Last Updated: 2018-12-28T01:30:27.000
Chemical Name: CHLORODIFLUOROMETHANE (HCFC-22)
Common Name: HFC-22
Case Number: 75-45-6

Record ID: DEH2002-HUPFP-114291
Permit Status: Permit Renewed
Active Permit: Y
Child Record Id: DEH2018-HCHEM-0188667

SCRIPPS MEMORIAL HOSPITAL, LA JOLLA (Continued) **1000592439**

Trade Secret: N
Hazardous Material Type: Mixture
Last Updated: 2018-12-28T01:30:27.000
Chemical Name: Chlorodifluoromethane (HCFC-22)/1,1,1-Trifluoroethane (HFC-143a)/Pentafluoroethane (HFC-125)
Common Name: R-408A
Case Number: 75-45-6

Record ID: DEH2002-HUPFP-114291
Permit Status: Permit Renewed
Active Permit: Y
Child Record Id: DEH2018-HCHEM-0188668
Trade Secret: N
Hazardous Material Type: Pure
Last Updated: 2018-12-28T01:30:27.000
Chemical Name: CITGO No. 2 Diesel Fuel, Low Sulfur
Common Name: UNDERGROUND TANK 114291 T005
Case Number: 68476-34-6

Record ID: DEH2002-HUPFP-114291
Permit Status: Permit Renewed
Active Permit: Y
Child Record Id: DEH2018-HCHEM-0188669
Trade Secret: N
Hazardous Material Type: Pure
Last Updated: 2018-12-28T01:30:27.000
Chemical Name: CITGO No. 2 Diesel Fuel, Low Sulfur
Common Name: UNDERGROUND TANK 114291 T004
Case Number: 68476-34-6

Record ID: DEH2002-HUPFP-114291
Permit Status: Permit Renewed
Active Permit: Y
Child Record Id: DEH2018-HCHEM-0188670
Trade Secret: N
Hazardous Material Type: Pure
Last Updated: 2018-12-28T01:30:27.000
Chemical Name: CITGO No. 2 Diesel Fuel, Low Sulfur
Common Name: UNDERGROUND TANK 114291 New CEP Tank 2
Case Number: 68476-34-6

Record ID: DEH2002-HUPFP-114291
Permit Status: Permit Renewed
Active Permit: Y
Child Record Id: DEH2018-HCHEM-0188671
Trade Secret: N
Hazardous Material Type: Mixture
Last Updated: 2018-12-28T01:30:27.000
Chemical Name: CHEM-AQUA 31155
Common Name: CHEM-AQUA 31155
Case Number: Not reported

Record ID: DEH2002-HUPFP-114291
Permit Status: Permit Renewed
Active Permit: Y
Child Record Id: DEH2018-HCHEM-0188672
Trade Secret: N
Hazardous Material Type: Mixture

SCRIPPS MEMORIAL HOSPITAL, LA JOLLA (Continued) **1000592439**

Last Updated: 2018-12-28T01:30:27.000
Chemical Name: CHEM-AQUA 42171
Common Name: CHEM-AQUA 42171
Case Number: Not reported

Record ID: DEH2002-HUPFP-114291
Permit Status: Permit Renewed
Active Permit: Y
Child Record Id: DEH2018-HCHEM-0188674
Trade Secret: N
Hazardous Material Type: Mixture
Last Updated: 2018-12-28T01:30:27.000
Chemical Name: CHEM-AQUA 31165
Common Name: CHEM-AQUA 31165
Case Number: Not reported

Record ID: DEH2002-HUPFP-114291
Permit Status: Permit Renewed
Active Permit: Y
Child Record Id: DEH2018-HCHEM-0188675
Trade Secret: N
Hazardous Material Type: Mixture
Last Updated: 2018-12-28T01:30:27.000
Chemical Name: SULFURIC ACID 66 BE - COOLING TOWER TREATMENT
Common Name: SULFURIC ACID 66 BE - COOLING TOWER TREATMENT
Case Number: 7664-93-9

Record ID: DEH2002-HUPFP-114291
Permit Status: Permit Renewed
Active Permit: Y
Child Record Id: DEH2018-HCHEM-0188676
Trade Secret: N
Hazardous Material Type: Mixture
Last Updated: 2018-12-28T01:30:27.000
Chemical Name: MB-38
Common Name: MB-38
Case Number: Not reported

Record ID: DEH2002-HUPFP-114291
Permit Status: Permit Renewed
Active Permit: Y
Child Record Id: DEH2018-HCHEM-0188677
Trade Secret: N
Hazardous Material Type: Mixture
Last Updated: 2018-12-28T01:30:27.000
Chemical Name: CHEM-AQUA 11540
Common Name: CHEM-AQUA 11540
Case Number: Not reported

Record ID: DEH2002-HUPFP-114291
Permit Status: Permit Renewed
Active Permit: Y
Child Record Id: DEH2018-HCHEM-0188678
Trade Secret: N
Hazardous Material Type: Mixture
Last Updated: 2018-12-28T01:30:27.000
Chemical Name: CHEM-AQUA 18630

SCRIPPS MEMORIAL HOSPITAL, LA JOLLA (Continued) **1000592439**

Common Name: CHEM-AQUA 18630
Case Number: Not reported

Record ID: DEH2002-HUPFP-114291
Permit Status: Permit Renewed
Active Permit: Y
Child Record Id: DEH2018-HWAST-0163286
Trade Secret: N
Hazardous Material Type: Not reported
Last Updated: 2018-12-28T01:30:29.000
Chemical Name: WASTE 352 ORGANIC SOLIDS (OTHER)
Common Name: OILY ABSORBENT AND RAGS
Case Number: Not reported

Record ID: DEH2002-HUPFP-114291
Permit Status: Permit Renewed
Active Permit: Y
Child Record Id: DEH2018-HWAST-0163287
Trade Secret: N
Hazardous Material Type: Not reported
Last Updated: 2018-12-28T01:30:29.000
Chemical Name: WASTE 903 INF WST,TISSUE/ANAT. REMAINS
Common Name: PATHOLOGY/SURGERY
Case Number: Not reported

Record ID: DEH2002-HUPFP-114291
Permit Status: Permit Renewed
Active Permit: Y
Child Record Id: DEH2018-HWAST-0163288
Trade Secret: N
Hazardous Material Type: Not reported
Last Updated: 2018-12-28T01:30:29.000
Chemical Name: WASTE 791 LIQUIDS WITH PH <OR= 2
Common Name: VARIOUS ACIDS
Case Number: Not reported

Record ID: DEH2002-HUPFP-114291
Permit Status: Permit Renewed
Active Permit: Y
Child Record Id: DEH2018-HWAST-0163289
Trade Secret: N
Hazardous Material Type: Not reported
Last Updated: 2018-12-28T01:30:29.000
Chemical Name: WASTE 902 INFECTIOUS WASTE, SHARPS
Common Name: WASTE 902 INFECTIOUS WASTE, SHARPS
Case Number: Not reported

Record ID: DEH2002-HUPFP-114291
Permit Status: Permit Renewed
Active Permit: Y
Child Record Id: DEH2018-HWAST-0163290
Trade Secret: N
Hazardous Material Type: Not reported
Last Updated: 2018-12-28T01:30:29.000
Chemical Name: BULK CHEMO WASTE
Common Name: BULK CHEMO WASTE
Case Number: Not reported

SCRIPPS MEMORIAL HOSPITAL, LA JOLLA (Continued) **1000592439**

Record ID: DEH2002-HUPFP-114291
Permit Status: Permit Renewed
Active Permit: Y
Child Record Id: DEH2018-HWAST-0163291
Trade Secret: N
Hazardous Material Type: Not reported
Last Updated: 2018-12-28T01:30:29.000
Chemical Name: WASTE 221 WASTE OIL & MIXED OIL
Common Name: WASTE OIL
Case Number: Not reported

Record ID: DEH2002-HUPFP-114291
Permit Status: Permit Renewed
Active Permit: Y
Child Record Id: DEH2018-HWAST-0163292
Trade Secret: N
Hazardous Material Type: Not reported
Last Updated: 2018-12-28T01:30:29.000
Chemical Name: WASTE 181 INORGANIC SOLID WASTE (OTHER)
Common Name: WASTE CORROSIVE SOLID (CO2 ABSORBERS)
Case Number: Not reported

Record ID: DEH2002-HUPFP-114291
Permit Status: Permit Renewed
Active Permit: Y
Child Record Id: DEH2018-HWAST-0163293
Trade Secret: N
Hazardous Material Type: Not reported
Last Updated: 2018-12-28T01:30:29.000
Chemical Name: WASTE 343 UNSPEC ORGANIC LIQUID MIXTURE
Common Name: VARIOUS WASTE AEROSOLS
Case Number: Not reported

Record ID: DEH2002-HUPFP-114291
Permit Status: Permit Renewed
Active Permit: Y
Child Record Id: DEH2018-HWAST-0163294
Trade Secret: N
Hazardous Material Type: Not reported
Last Updated: 2018-12-28T01:30:29.000
Chemical Name: WASTE 311 PHARMACEUTICAL WASTE
Common Name: RCRA PHARMA WASTE
Case Number: Not reported

Record ID: DEH2002-HUPFP-114291
Permit Status: Permit Renewed
Active Permit: Y
Child Record Id: DEH2018-HWAST-0163295
Trade Secret: N
Hazardous Material Type: Not reported
Last Updated: 2018-12-28T01:30:29.000
Chemical Name: WASTE 551 LABORATORY WASTE CHEMICALS
Common Name: WASTE 551 LAB PAK
Case Number: Not reported

Record ID: DEH2002-HUPFP-114291
Permit Status: Permit Renewed

SCRIPPS MEMORIAL HOSPITAL, LA JOLLA (Continued) **1000592439**

Active Permit: Y
Child Record Id: DEH2018-HWAST-0163296
Trade Secret: N
Hazardous Material Type: Not reported
Last Updated: 2018-12-28T01:30:29.000
Chemical Name: WASTE 901 INFECTIOUS WASTE, GENERAL
Common Name: Red bag infectious waste.
Case Number: Not reported

Record ID: DEH2002-HUPFP-114291
Permit Status: Permit Renewed
Active Permit: Y
Child Record Id: DEH2018-HWAST-0163297
Trade Secret: N
Hazardous Material Type: Not reported
Last Updated: 2018-12-28T01:30:29.000
Chemical Name: WASTE 151 ASBESTOS CONTAINING WASTE
Common Name: Friable and non-friable waste
Case Number: Not reported

Record ID: DEH2002-HUPFP-114291
Permit Status: Permit Renewed
Active Permit: Y
Child Record Id: DEH2018-HWAST-0163298
Trade Secret: N
Hazardous Material Type: Not reported
Last Updated: 2018-12-28T01:30:29.000
Chemical Name: MEDICAL WASTE PHARMACEUTICAL, NON=RCRA
Common Name: NONRCRA WASTE PHARMACEUTICALS
Case Number: Not reported

Record ID: DEH2002-HUPFP-114291
Permit Status: Permit Renewed
Active Permit: Y
Child Record Id: DEH2018-HWAST-0163299
Trade Secret: N
Hazardous Material Type: Not reported
Last Updated: 2018-12-28T01:30:29.000
Chemical Name: WASTE 551 HYDROGEN PEROXIDE
Common Name: WASTE 551 HYDROGEN PEROXIDE
Case Number: Not reported

Record ID: DEH2002-HUPFP-114291
Permit Status: Permit Renewed
Active Permit: Y
Child Record Id: DEH2018-HWAST-0163300
Trade Secret: N
Hazardous Material Type: Not reported
Last Updated: 2018-12-28T01:30:29.000
Chemical Name: WASTE 212 FLAMMABLE LIQUID ACETONE, METHANOL
Common Name: ACETONE METHANOL
Case Number: Not reported

Record ID: DEH2002-HUPFP-114291
Permit Status: Permit Renewed
Active Permit: Y
Child Record Id: DEH2018-HWAST-0163301

SCRIPPS MEMORIAL HOSPITAL, LA JOLLA (Continued) **1000592439**

Trade Secret: N
Hazardous Material Type: Not reported
Last Updated: 2018-12-28T01:30:29.000
Chemical Name: LATEX PAINT LOOSE PACK (W-28)
Common Name: LATEX PAINT LOOSE PACK (W-28)
Case Number: Not reported

Record ID: DEH2002-HUPFP-114291
Permit Status: Permit Renewed
Active Permit: Y
Child Record Id: DEH2018-HWAST-0163302
Trade Secret: N
Hazardous Material Type: Not reported
Last Updated: 2018-12-28T01:30:29.000
Chemical Name: WASTE 141 XRAY VEST
Common Name: XRAY VEST
Case Number: Not reported

Record ID: DEH2002-HUPFP-114291
Permit Status: Permit Renewed
Active Permit: Y
Child Record Id: DEH2018-HWAST-0163303
Trade Secret: N
Hazardous Material Type: Not reported
Last Updated: 2018-12-28T01:30:29.000
Chemical Name: Xylene
Common Name: Xylene
Case Number: Not reported

Record ID: DEH2002-HUPFP-114291
Permit Status: Permit Renewed
Active Permit: Y
Child Record Id: DEH2018-HWAST-0163304
Trade Secret: N
Hazardous Material Type: Not reported
Last Updated: 2018-12-28T01:30:29.000
Chemical Name: Acetic Acid <10%
Common Name: Acetic Acid <10%
Case Number: Not reported

Record ID: DEH2002-HUPFP-114291
Permit Status: Permit Renewed
Active Permit: Y
Child Record Id: DEH2018-HWAST-0163305
Trade Secret: N
Hazardous Material Type: Not reported
Last Updated: 2018-12-28T01:30:29.000
Chemical Name: Formaldehyde (Formalin
Common Name: Formaldehyde Solution
Case Number: Not reported

Record ID: DEH2002-HUPFP-114291
Permit Status: Permit Renewed
Active Permit: Y
Child Record Id: DEH2017-HCHEM-0146941
Trade Secret: N
Hazardous Material Type: Mixture

SCRIPPS MEMORIAL HOSPITAL, LA JOLLA (Continued) **1000592439**

Last Updated: 2018-03-17T00:32:52.000
Chemical Name: COOLING WATER TREATMENT 6060
Common Name: COOLING WATER TREATMENT 6060
Case Number: 2809-21-4

Record ID: DEH2002-HUPFP-114291
Permit Status: Permit Renewed
Active Permit: Y
Child Record Id: DEH2017-HCHEM-0146942
Trade Secret: N
Hazardous Material Type: Pure
Last Updated: 2018-03-17T00:32:52.000
Chemical Name: OXYGEN COMPRESSED GAS, GAS
Common Name: OXYGEN COMPRESSED GAS, GAS
Case Number: 7782-44-7

Record ID: DEH2002-HUPFP-114291
Permit Status: Permit Renewed
Active Permit: Y
Child Record Id: DEH2017-HCHEM-0146943
Trade Secret: N
Hazardous Material Type: Pure
Last Updated: 2018-03-17T00:32:52.000
Chemical Name: AIR, COMPRESSED GAS:
Common Name: AIR, COMPRESSED GAS:
Case Number: 7727-37-9

Record ID: DEH2002-HUPFP-114291
Permit Status: Permit Renewed
Active Permit: Y
Child Record Id: DEH2017-HCHEM-0146944
Trade Secret: N
Hazardous Material Type: Pure
Last Updated: 2018-03-17T00:32:52.000
Chemical Name: NITROUS OXIDE N20, COMPRESSED GAS:
Common Name: NITROUS OXIDE N20, COMPRESSED GAS:
Case Number: 10024-97-2

Record ID: DEH2002-HUPFP-114291
Permit Status: Permit Renewed
Active Permit: Y
Child Record Id: DEH2017-HWAST-0125575
Trade Secret: N
Hazardous Material Type: Not reported
Last Updated: 2018-03-17T00:32:55.000
Chemical Name: WASTE 151 ASBESTOS CONTAINING WASTE
Common Name: Friable and non-friable waste
Case Number: Not reported

Record ID: DEH2002-HUPFP-114291
Permit Status: Permit Renewed
Active Permit: Y
Child Record Id: DEH2017-HWAST-0125573
Trade Secret: N
Hazardous Material Type: Not reported
Last Updated: 2018-03-17T00:32:55.000
Chemical Name: WASTE 551 LABORATORY WASTE CHEMICALS

SCRIPPS MEMORIAL HOSPITAL, LA JOLLA (Continued) **1000592439**

Common Name: WASTE 551 LAB PAK
Case Number: Not reported

Record ID: DEH2002-HUPFP-114291
Permit Status: Permit Renewed
Active Permit: Y
Child Record Id: DEH2017-HWAST-0125574
Trade Secret: N
Hazardous Material Type: Not reported
Last Updated: 2018-03-17T00:32:55.000
Chemical Name: WASTE 901 INFECTIOUS WASTE, GENERAL
Common Name: Red bag infectious waste.
Case Number: Not reported

Record ID: DEH2002-HUPFP-114291
Permit Status: Permit Renewed
Active Permit: Y
Child Record Id: DEH2017-HWAST-0125576
Trade Secret: N
Hazardous Material Type: Not reported
Last Updated: 2018-03-17T00:32:55.000
Chemical Name: MEDICAL WASTE PHARMACEUTICAL, NON=RCRA
Common Name: NONRCRA WASTE PHARMACEUTICALS
Case Number: Not reported

CERS HAZ WASTE:
Name: SCRIPPS MEMORIAL HOSPITAL LA JOLLA
Address: 9888 GENESEE AVE
City,State,Zip: LA JOLLA, CA 92037
Site ID: 401693
CERS ID: 10153679
CERS Description: Hazardous Waste Generator

Name: SCRIPPS MEMORIAL HOSPITAL LA JOLLA
Address: 9888 GENESEE AVE
City,State,Zip: LA JOLLA, CA 92037
Site ID: 401693
CERS ID: 10153679
CERS Description: RCRA LQ HW Generator

SWEEPS UST:
Name: SCRIPPS MEMORIAL HOSPITAL
Address: 9888 GENESEE AVE
City: LA JOLLA
Status: Active
Comp Number: 14291
Number: 9
Board Of Equalization: 44-022864
Referral Date: Not reported
Action Date: 06-26-92
Created Date: 02-29-88
Owner Tank Id: Not reported
SWRCB Tank Id: 37-000-014291-000004
Tank Status: A
Capacity: 4000

SCRIPPS MEMORIAL HOSPITAL, LA JOLLA (Continued) **1000592439**

Active Date: Not reported
Tank Use: M.V. FUEL
STG: P
Content: OTHER
Number Of Tanks: 3

Name: SCRIPPS MEMORIAL HOSPITAL
Address: 9888 GENESEE AVE
City: LA JOLLA
Status: Active
Comp Number: 14291
Number: 9
Board Of Equalization: 44-022864
Referral Date: Not reported
Action Date: 06-26-92
Created Date: 02-29-88
Owner Tank Id: Not reported
SWRCB Tank Id: 37-000-014291-000005
Tank Status: A
Capacity: 8000
Active Date: Not reported
Tank Use: M.V. FUEL
STG: P
Content: OTHER
Number Of Tanks: Not reported

Name: SCRIPPS MEMORIAL HOSPITAL
Address: 9888 GENESEE AVE
City: LA JOLLA
Status: Active
Comp Number: 14291
Number: 9
Board Of Equalization: 44-022864
Referral Date: Not reported
Action Date: 06-26-92
Created Date: 02-29-88
Owner Tank Id: Not reported
SWRCB Tank Id: 37-000-014291-000006
Tank Status: A
Capacity: 1000
Active Date: Not reported
Tank Use: M.V. FUEL
STG: P
Content: REG UNLEADED
Number Of Tanks: Not reported

Name: SCRIPPS MEMORIAL HOSPITAL
Address: 9888 GENESEE AVE
City: LA JOLLA
Status: Not reported
Comp Number: 14291
Number: Not reported
Board Of Equalization: 44-022864
Referral Date: Not reported
Action Date: Not reported
Created Date: Not reported
Owner Tank Id: Not reported

SCRIPPS MEMORIAL HOSPITAL, LA JOLLA (Continued) **1000592439**

SWRCB Tank Id: 37-000-014291-000001
Tank Status: Not reported
Capacity: 1000
Active Date: Not reported
Tank Use: M.V. FUEL
STG: PRODUCT
Content: LEADED
Number Of Tanks: 3

Name: SCRIPPS MEMORIAL HOSPITAL
Address: 9888 GENESEE AVE
City: LA JOLLA
Status: Not reported
Comp Number: 14291
Number: Not reported
Board Of Equalization: 44-022864
Referral Date: Not reported
Action Date: Not reported
Created Date: Not reported
Owner Tank Id: Not reported
SWRCB Tank Id: 37-000-014291-000002
Tank Status: Not reported
Capacity: 1000
Active Date: Not reported
Tank Use: M.V. FUEL
STG: PRODUCT
Content: LEADED
Number Of Tanks: Not reported

Name: SCRIPPS MEMORIAL HOSPITAL
Address: 9888 GENESEE AVE
City: LA JOLLA
Status: Not reported
Comp Number: 14291
Number: Not reported
Board Of Equalization: 44-022864
Referral Date: Not reported
Action Date: Not reported
Created Date: Not reported
Owner Tank Id: Not reported
SWRCB Tank Id: 37-000-014291-000003
Tank Status: Not reported
Capacity: 10000
Active Date: Not reported
Tank Use: M.V. FUEL
STG: PRODUCT
Content: OTHER
Number Of Tanks: Not reported

CERS TANKS:
Name: SCRIPPS MEMORIAL HOSPITAL LA JOLLA
Address: 9888 GENESEE AVE
City,State,Zip: LA JOLLA, CA 92037
Site ID: 401693
CERS ID: 10153679
CERS Description: Aboveground Petroleum Storage

SCRIPPS MEMORIAL HOSPITAL, LA JOLLA (Continued) **1000592439**

Name:	SCRIPPS MEMORIAL HOSPITAL LA JOLLA
Address:	9888 GENESEE AVE
City,State,Zip:	LA JOLLA, CA 92037
Site ID:	401693
CERS ID:	10153679
CERS Description:	Underground Storage Tank

HIST CORTESE:

edr_fname:	SCRIPPS MEMORIAL HOSPITAL
edr_fadd1:	9888 GENESEE
City,State,Zip:	LA JOLLA, CA 92037
Region:	CORTESE
Facility County Code:	37
Reg By:	LTNKA
Reg Id:	9UT3910

NPDES:

Name:	SCRIPPS MOB
Address:	9888 GENESEE AVENUE
City,State,Zip:	SAN DIEGO, CA 92037
Facility Status:	Not reported
NPDES Number:	Not reported
Region:	Not reported
Agency Number:	Not reported
Regulatory Measure ID:	Not reported
Place ID:	Not reported
Order Number:	Not reported
WDID:	9 37C368342
Regulatory Measure Type:	Construction
Program Type:	Not reported
Adoption Date Of Regulatory Measure:	Not reported
Effective Date Of Regulatory Measure:	Not reported
Termination Date Of Regulatory Measure:	Not reported
Expiration Date Of Regulatory Measure:	Not reported
Discharge Address:	Not reported
Discharge Name:	Not reported
Discharge City:	Not reported
Discharge State:	Not reported
Discharge Zip:	Not reported
Status:	Terminated
Status Date:	11/04/2016
Operator Name:	Scripps Health
Operator Address:	10140 Campus Point Drive
Operator City:	San Diego
Operator State:	California
Operator Zip:	92126

NPDES as of 03/2018:

NPDES Number:	CAS000002
Status:	Terminated
Agency Number:	0
Region:	9
Regulatory Measure ID:	442790
Order Number:	2009-0009-DWQ
Regulatory Measure Type:	Enrollee
Place ID:	Not reported
WDID:	9 37C368342

SCRIPPS MEMORIAL HOSPITAL, LA JOLLA (Continued) **1000592439**

Program Type:	Construction
Adoption Date Of Regulatory Measure:	Not reported
Effective Date Of Regulatory Measure:	11/26/2013
Expiration Date Of Regulatory Measure:	Not reported
Termination Date Of Regulatory Measure:	11/04/2016
Discharge Name:	Scripps Health
Discharge Address:	10140 Campus Point Drive
Discharge City:	San Diego
Discharge State:	California
Discharge Zip:	92126
Received Date:	Not reported
Processed Date:	Not reported
Status:	Not reported
Status Date:	Not reported
Place Size:	Not reported
Place Size Unit:	Not reported
Contact:	Not reported
Contact Title:	Not reported
Contact Phone:	Not reported
Contact Phone Ext:	Not reported
Contact Email:	Not reported
Operator Name:	Not reported
Operator Address:	Not reported
Operator City:	Not reported
Operator State:	Not reported
Operator Zip:	Not reported
Operator Contact:	Not reported
Operator Contact Title:	Not reported
Operator Contact Phone:	Not reported
Operator Contact Phone Ext:	Not reported
Operator Contact Email:	Not reported
Operator Type:	Not reported
Developer:	Not reported
Developer Address:	Not reported
Developer City:	Not reported
Developer State:	Not reported
Developer Zip:	Not reported
Developer Contact:	Not reported
Developer Contact Title:	Not reported
Constype Linear Utility Ind:	Not reported
Emergency Phone:	Not reported
Emergency Phone Ext:	Not reported
Constype Above Ground Ind:	Not reported
Constype Below Ground Ind:	Not reported
Constype Cable Line Ind:	Not reported
Constype Comm Line Ind:	Not reported
Constype Commertial Ind:	Not reported
Constype Electrical Line Ind:	Not reported
Constype Gas Line Ind:	Not reported
Constype Industrial Ind:	Not reported
Constype Other Description:	Not reported
Constype Other Ind:	Not reported
Constype Recons Ind:	Not reported
Constype Residential Ind:	Not reported
Constype Transport Ind:	Not reported
Constype Utility Description:	Not reported
Constype Utility Ind:	Not reported

SCRIPPS MEMORIAL HOSPITAL, LA JOLLA (Continued) **1000592439**

Constype Water Sewer Ind:	Not reported
Dir Discharge Uswater Ind:	Not reported
Receiving Water Name:	Not reported
Certifier:	Not reported
Certifier Title:	Not reported
Certification Date:	Not reported
Primary Sic:	Not reported
Secondary Sic:	Not reported
Tertiary Sic:	Not reported
NPDES Number:	Not reported
Status:	Not reported
Agency Number:	Not reported
Region:	9
Regulatory Measure ID:	442790
Order Number:	Not reported
Regulatory Measure Type:	Construction
Place ID:	Not reported
WDID:	9 37C368342
Program Type:	Not reported
Adoption Date Of Regulatory Measure:	Not reported
Effective Date Of Regulatory Measure:	Not reported
Expiration Date Of Regulatory Measure:	Not reported
Termination Date Of Regulatory Measure:	11/04/2016
Discharge Name:	Not reported
Discharge Address:	Not reported
Discharge City:	Not reported
Discharge State:	Not reported
Discharge Zip:	Not reported
Received Date:	11/21/2013
Processed Date:	11/26/2013
Status:	Terminated
Status Date:	11/04/2016
Place Size:	10
Place Size Unit:	Acres
Contact:	Bruce Rainey
Contact Title:	Not reported
Contact Phone:	858-678-7007
Contact Phone Ext:	Not reported
Contact Email:	rainey.bruce@scrippshealth.org
Operator Name:	Scripps Health
Operator Address:	10140 Campus Point Drive
Operator City:	San Diego
Operator State:	California
Operator Zip:	92126
Operator Contact:	Bruce Rainey
Operator Contact Title:	Not reported
Operator Contact Phone:	858-678-7007
Operator Contact Phone Ext:	Not reported
Operator Contact Email:	rainey.bruce@scrippshealth.org
Operator Type:	Private Business
Developer:	Scripps Health
Developer Address:	10140 Camput Point Drive Suite 210
Developer City:	San Diego
Developer State:	California
Developer Zip:	92121
Developer Contact:	Bruce Rainey

SCRIPPS MEMORIAL HOSPITAL, LA JOLLA (Continued) **1000592439**

Developer Contact Title:	Not reported
Constype Linear Utility Ind:	N
Emergency Phone:	Not reported
Emergency Phone Ext:	Not reported
Constype Above Ground Ind:	N
Constype Below Ground Ind:	N
Constype Cable Line Ind:	N
Constype Comm Line Ind:	N
Constype Commertial Ind:	Y
Constype Electrical Line Ind:	N
Constype Gas Line Ind:	N
Constype Industrial Ind:	N
Constype Other Description:	Medical Office Building
Constype Other Ind:	N
Constype Recons Ind:	N
Constype Residential Ind:	N
Constype Transport Ind:	N
Constype Utility Description:	Not reported
Constype Utility Ind:	N
Constype Water Sewer Ind:	N
Dir Discharge Uswater Ind:	N
Receiving Water Name:	Mission Bay
Certifier:	Bruce Rainey
Certifier Title:	Corporate Vice President
Certification Date:	21-NOV-13
Primary Sic:	Not reported
Secondary Sic:	Not reported
Tertiary Sic:	Not reported

Name:	SCRIPPS MOB
Address:	9888 GENESEE AVENUE
City,State,Zip:	SAN DIEGO, CA 92037
Facility Status:	Terminated
NPDES Number:	CAS000002
Region:	9
Agency Number:	0
Regulatory Measure ID:	442790
Place ID:	Not reported
Order Number:	2009-0009-DWQ
WDID:	9 37C368342
Regulatory Measure Type:	Enrollee
Program Type:	Construction
Adoption Date Of Regulatory Measure:	Not reported
Effective Date Of Regulatory Measure:	11/26/2013
Termination Date Of Regulatory Measure:	11/04/2016
Expiration Date Of Regulatory Measure:	Not reported
Discharge Address:	10140 Campus Point Drive
Discharge Name:	Scripps Health
Discharge City:	San Diego
Discharge State:	California
Discharge Zip:	92126
Status:	Not reported
Status Date:	Not reported
Operator Name:	Not reported
Operator Address:	Not reported
Operator City:	Not reported

SCRIPPS MEMORIAL HOSPITAL, LA JOLLA (Continued) **1000592439**

Operator State:	Not reported
Operator Zip:	Not reported

NPDES as of 03/2018:

NPDES Number:	CAS000002
Status:	Terminated
Agency Number:	0
Region:	9
Regulatory Measure ID:	442790
Order Number:	2009-0009-DWQ
Regulatory Measure Type:	Enrollee
Place ID:	Not reported
WDID:	9 37C368342
Program Type:	Construction
Adoption Date Of Regulatory Measure:	Not reported
Effective Date Of Regulatory Measure:	11/26/2013
Expiration Date Of Regulatory Measure:	Not reported
Termination Date Of Regulatory Measure:	11/04/2016
Discharge Name:	Scripps Health
Discharge Address:	10140 Campus Point Drive
Discharge City:	San Diego
Discharge State:	California
Discharge Zip:	92126
Received Date:	Not reported
Processed Date:	Not reported
Status:	Not reported
Status Date:	Not reported
Place Size:	Not reported
Place Size Unit:	Not reported
Contact:	Not reported
Contact Title:	Not reported
Contact Phone:	Not reported
Contact Phone Ext:	Not reported
Contact Email:	Not reported
Operator Name:	Not reported
Operator Address:	Not reported
Operator City:	Not reported
Operator State:	Not reported
Operator Zip:	Not reported
Operator Contact:	Not reported
Operator Contact Title:	Not reported
Operator Contact Phone:	Not reported
Operator Contact Phone Ext:	Not reported
Operator Contact Email:	Not reported
Operator Type:	Not reported
Developer:	Not reported
Developer Address:	Not reported
Developer City:	Not reported
Developer State:	Not reported
Developer Zip:	Not reported
Developer Contact:	Not reported
Developer Contact Title:	Not reported
Constype Linear Utility Ind:	Not reported
Emergency Phone:	Not reported
Emergency Phone Ext:	Not reported
Constype Above Ground Ind:	Not reported
Constype Below Ground Ind:	Not reported
Constype Cable Line Ind:	Not reported

SCRIPPS MEMORIAL HOSPITAL, LA JOLLA (Continued) **1000592439**

Constype Comm Line Ind:	Not reported
Constype Commertial Ind:	Not reported
Constype Electrical Line Ind:	Not reported
Constype Gas Line Ind:	Not reported
Constype Industrial Ind:	Not reported
Constype Other Description:	Not reported
Constype Other Ind:	Not reported
Constype Recons Ind:	Not reported
Constype Residential Ind:	Not reported
Constype Transport Ind:	Not reported
Constype Utility Description:	Not reported
Constype Utility Ind:	Not reported
Constype Water Sewer Ind:	Not reported
Dir Discharge Uswater Ind:	Not reported
Receiving Water Name:	Not reported
Certifier:	Not reported
Certifier Title:	Not reported
Certification Date:	Not reported
Primary Sic:	Not reported
Secondary Sic:	Not reported
Tertiary Sic:	Not reported
NPDES Number:	Not reported
Status:	Not reported
Agency Number:	Not reported
Region:	9
Regulatory Measure ID:	442790
Order Number:	Not reported
Regulatory Measure Type:	Construction
Place ID:	Not reported
WDID:	9 37C368342
Program Type:	Not reported
Adoption Date Of Regulatory Measure:	Not reported
Effective Date Of Regulatory Measure:	Not reported
Expiration Date Of Regulatory Measure:	Not reported
Termination Date Of Regulatory Measure:	11/04/2016
Discharge Name:	Not reported
Discharge Address:	Not reported
Discharge City:	Not reported
Discharge State:	Not reported
Discharge Zip:	Not reported
Received Date:	11/21/2013
Processed Date:	11/26/2013
Status:	Terminated
Status Date:	11/04/2016
Place Size:	10
Place Size Unit:	Acres
Contact:	Bruce Rainey
Contact Title:	Not reported
Contact Phone:	858-678-7007
Contact Phone Ext:	Not reported
Contact Email:	rainey.bruce@scrippshealth.org
Operator Name:	Scripps Health
Operator Address:	10140 Campus Point Drive
Operator City:	San Diego
Operator State:	California
Operator Zip:	92126

SCRIPPS MEMORIAL HOSPITAL, LA JOLLA (Continued) **1000592439**

Operator Contact:	Bruce Rainey
Operator Contact Title:	Not reported
Operator Contact Phone:	858-678-7007
Operator Contact Phone Ext:	Not reported
Operator Contact Email:	rainey.bruce@scrippshealth.org
Operator Type:	Private Business
Developer:	Scripps Health
Developer Address:	10140 Camput Point Drive Suite 210
Developer City:	San Diego
Developer State:	California
Developer Zip:	92121
Developer Contact:	Bruce Rainey
Developer Contact Title:	Not reported
Constype Linear Utility Ind:	N
Emergency Phone:	Not reported
Emergency Phone Ext:	Not reported
Constype Above Ground Ind:	N
Constype Below Ground Ind:	N
Constype Cable Line Ind:	N
Constype Comm Line Ind:	N
Constype Commertial Ind:	Y
Constype Electrical Line Ind:	N
Constype Gas Line Ind:	N
Constype Industrial Ind:	N
Constype Other Description:	Medical Office Building
Constype Other Ind:	N
Constype Recons Ind:	N
Constype Residential Ind:	N
Constype Transport Ind:	N
Constype Utility Description:	Not reported
Constype Utility Ind:	N
Constype Water Sewer Ind:	N
Dir Discharge Uswater Ind:	N
Receiving Water Name:	Mission Bay
Certifier:	Bruce Rainey
Certifier Title:	Corporate Vice President
Certification Date:	21-NOV-13
Primary Sic:	Not reported
Secondary Sic:	Not reported
Tertiary Sic:	Not reported

Name:	SCRIPPS CARDIOVASCULAR INSTITUTE TOWER & THE CENTRAL ENERGY PLANT
Address:	9888 GENESEE AVENUE
City,State,Zip:	SAN DIEGO, CA 92037
Facility Status:	Not reported
NPDES Number:	Not reported
Region:	Not reported
Agency Number:	Not reported
Regulatory Measure ID:	Not reported
Place ID:	Not reported
Order Number:	Not reported
WDID:	9 37C360185
Regulatory Measure Type:	Construction
Program Type:	Not reported
Adoption Date Of Regulatory Measure:	Not reported
Effective Date Of Regulatory Measure:	Not reported

SCRIPPS MEMORIAL HOSPITAL, LA JOLLA (Continued) **1000592439**

Termination Date Of Regulatory Measure:	Not reported
Expiration Date Of Regulatory Measure:	Not reported
Discharge Address:	Not reported
Discharge Name:	Not reported
Discharge City:	Not reported
Discharge State:	Not reported
Discharge Zip:	Not reported
Status:	Terminated
Status Date:	02/02/2015
Operator Name:	Scripps Health
Operator Address:	10140 Campus Point Drive
Operator City:	San Diego
Operator State:	California
Operator Zip:	92126

NPDES as of 03/2018:

NPDES Number:	Not reported
Status:	Not reported
Agency Number:	Not reported
Region:	9
Regulatory Measure ID:	409401
Order Number:	Not reported
Regulatory Measure Type:	Construction
Place ID:	Not reported
WDID:	9 37C360185
Program Type:	Not reported
Adoption Date Of Regulatory Measure:	Not reported
Effective Date Of Regulatory Measure:	Not reported
Expiration Date Of Regulatory Measure:	Not reported
Termination Date Of Regulatory Measure:	02/02/2015
Discharge Name:	Not reported
Discharge Address:	Not reported
Discharge City:	Not reported
Discharge State:	Not reported
Discharge Zip:	Not reported
Received Date:	12/14/2010
Processed Date:	01/11/2011
Status:	Terminated
Status Date:	02/02/2015
Place Size:	9.7
Place Size Unit:	Acres
Contact:	Eric Brown
Contact Title:	Director
Contact Phone:	858-626-7885
Contact Phone Ext:	Not reported
Contact Email:	brown.eric@scrippshealth.org
Operator Name:	Scripps Health
Operator Address:	10140 Campus Point Drive
Operator City:	San Diego
Operator State:	California
Operator Zip:	92126
Operator Contact:	Bruce Rainey
Operator Contact Title:	Corporate Vice President
Operator Contact Phone:	858-587-4301
Operator Contact Phone Ext:	Not reported
Operator Contact Email:	rainey.bruce@scrippshealth.org
Operator Type:	Private Business
Developer:	McCarthy

SCRIPPS MEMORIAL HOSPITAL, LA JOLLA (Continued) **1000592439**

Developer Address:	9275 Sky Park Court
Developer City:	San Diego
Developer State:	California
Developer Zip:	92123
Developer Contact:	Jonathon Cruz
Developer Contact Title:	Project Engineer
Constype Linear Utility Ind:	N
Emergency Phone:	Not reported
Emergency Phone Ext:	Not reported
Constype Above Ground Ind:	N
Constype Below Ground Ind:	N
Constype Cable Line Ind:	N
Constype Comm Line Ind:	N
Constype Commertial Ind:	Y
Constype Electrical Line Ind:	N
Constype Gas Line Ind:	N
Constype Industrial Ind:	N
Constype Other Description:	Not reported
Constype Other Ind:	N
Constype Recons Ind:	N
Constype Residential Ind:	N
Constype Transport Ind:	N
Constype Utility Description:	Not reported
Constype Utility Ind:	N
Constype Water Sewer Ind:	N
Dir Discharge Uswater Ind:	N
Receiving Water Name:	Pacific Ocean
Certifier:	Bruce Rainey
Certifier Title:	Not reported
Certification Date:	14-DEC-10
Primary Sic:	Not reported
Secondary Sic:	Not reported
Tertiary Sic:	Not reported

Name:	SCRIPPS MEMORIAL HOSPITAL LA JOLLA
Address:	9888 GENESEE AVENUE
City,State,Zip:	SAN DIEGO, CA 92037
Facility Status:	Not reported
NPDES Number:	Not reported
Region:	Not reported
Agency Number:	Not reported
Regulatory Measure ID:	Not reported
Place ID:	Not reported
Order Number:	Not reported
WDID:	9 37W000642
Regulatory Measure Type:	Construction
Program Type:	Not reported
Adoption Date Of Regulatory Measure:	Not reported
Effective Date Of Regulatory Measure:	Not reported
Termination Date Of Regulatory Measure:	Not reported
Expiration Date Of Regulatory Measure:	Not reported
Discharge Address:	Not reported
Discharge Name:	Not reported
Discharge City:	Not reported
Discharge State:	Not reported
Discharge Zip:	Not reported

SCRIPPS MEMORIAL HOSPITAL, LA JOLLA (Continued) **1000592439**

Status:	Expired
Status Date:	11/11/2012
Operator Name:	Scripps Health
Operator Address:	10140 Campus Point Drive Suite 210
Operator City:	San Diego
Operator State:	California
Operator Zip:	92121

SAN DIEGO CO LOP:

Name:	SCRIPPS MEMORIAL HOSPITAL
Address:	9888 GENESEE AVE
City,State,Zip:	LA JOLLA, CA 92037
Record ID:	DEH1999-LSAM-H14291-001
Record Status:	Completed
Opened Date:	04/20/1999
Parcel Number:	343-160-26-00
Case Type:	LOP - Local Oversight Program
Historical Name:	SCRIPPS HEALTH
SWRCB Global ID:	T0607302670
Funding:	S - LOP State Fund
Lead Agency:	DEH/SAM
Lead Agency Date:	04/21/1999
Census Tract:	83.05
Community:	Not reported
Jurisdiction:	Not reported
Watershed Basin Number:	906.10
Water Purveyor:	Not reported
Fire Agency:	Not reported
Latitude:	Not reported
Longitude:	Not reported
X MapCoord:	Not reported
Y MapCoord:	Not reported

CIWQS:

Name:	SCRIPPS MOB
Address:	9888 GENESEE AVENUE
City,State,Zip:	SAN DIEGO, CA 92037
Agency:	Scripps Health
Agency Address:	10140 Campus Point Drive Suite 210, San Diego, CA 92126
Place/Project Type:	Construction - Commercial
SIC/NAICS:	Not reported
Region:	9
Program:	CONSTW
Regulatory Measure Status:	Terminated
Regulatory Measure Type:	Storm water construction
Order Number:	2009-0009-DWQ
WDID:	9 37C368342
NPDES Number:	CAS000002
Adoption Date:	Not reported
Effective Date:	11/26/2013
Termination Date:	11/04/2016
Expiration/Review Date:	Not reported
Design Flow:	Not reported
Major/Minor:	Not reported
Complexity:	Not reported
TTWQ:	Not reported

SCRIPPS MEMORIAL HOSPITAL, LA JOLLA (Continued) **1000592439**

Enforcement Actions within 5 years: 0
Violations within 5 years: 0
Latitude: 32.84167
Longitude: -117.22444

Name: SCRIPPS CARDIOVASCULAR INSTITUTE TOWER & THE CENTRAL ENERGY PLANT
Address: 9888 GENESEE AVENUE
City,State,Zip: SAN DIEGO, CA 92037
Agency: Scripps Health
Agency Address: 10140 Campus Point Drive Suite 210, San Diego, CA 92126
Place/Project Type: Construction - Commercial
SIC/NAICS: Not reported
Region: 9
Program: CONSTW
Regulatory Measure Status: Terminated
Regulatory Measure Type: Storm water construction
Order Number: 2009-0009-DWQ
WDID: 9 37C360185
NPDES Number: CAS000002
Adoption Date: Not reported
Effective Date: 01/11/2011
Termination Date: 02/02/2015
Expiration/Review Date: Not reported
Design Flow: Not reported
Major/Minor: Not reported
Complexity: Not reported
TTWQ: Not reported
Enforcement Actions within 5 years: 0
Violations within 5 years: 0
Latitude: 32.88459
Longitude: -117.2252

CERS:
Name: SCRIPPS MEMORIAL HOSPITAL
Address: 9888 GENESEE AV
City,State,Zip: LA JOLLA, CA 920371205
Site ID: 65965
CERS ID: T0607302670
CERS Description: Leaking Underground Storage Tank Cleanup Site

Name: SCRIPPS MEMORIAL HOSPITAL LA JOLLA
Address: 9888 GENESEE AVE
City,State,Zip: LA JOLLA, CA 92037
Site ID: 401693
CERS ID: 10153679
CERS Description: Chemical Storage Facilities

Violations:
Site ID: 401693
Site Name: SCRIPPS MEMORIAL HOSPITAL LA JOLLA
Violation Date: 08-09-2017
Citation: 23 CCR 16 2641(j) - California Code of Regulations, Title 23, Chapter 16, Section(s) 2641(j)
Violation Description: Failure of the leak detection equipment to be installed, calibrated, operated, and/or maintained properly.
Violation Notes: Returned to compliance on 08/09/2017.
Violation Division: San Diego County Department of Env Health

SCRIPPS MEMORIAL HOSPITAL, LA JOLLA (Continued) **1000592439**

Violation Program:	UST
Violation Source:	CERS
Site ID:	401693
Site Name:	SCRIPPS MEMORIAL HOSPITAL LA JOLLA
Violation Date:	08-06-2013
Citation:	HSC 6.95 25510 - California Health and Safety Code, Chapter 6.95, Section(s) 25510
Violation Description:	Failure to update hazardous material inventory within 30 days when one of the following occurs: A 100 percent or more increase in the quantity of a previously disclosed material. Any handling of a previously undisclosed hazardous materials A change of business address, business ownership, or business name.
Violation Notes:	Returned to compliance on 08/29/2013.
Violation Division:	San Diego County Department of Env Health
Violation Program:	HMRRP
Violation Source:	CERS
Site ID:	401693
Site Name:	SCRIPPS MEMORIAL HOSPITAL LA JOLLA
Violation Date:	11-22-2016
Citation:	HSC 6.7 25290.1(e) - California Health and Safety Code, Chapter 6.7, Section(s) 25290.1(e)
Violation Description:	Failure to maintain the interstitial space such that a breach in the primary or secondary containment is detected before the liquid or vapor phase of the hazardous substance stored in the UST tank is released into the environment, i.e., vapor, pressure, hydrostatic (VPH) monitoring.
Violation Notes:	Returned to compliance on 05/24/2017. Inspection Sequence ID:5612662;Tank ID:2012-NT2542-1,2012-NT2542-2;Violation Description:(RD) Failure to maintain the interstitial space under constant vacuum, pressure, or hydrostatic such that a breach in the primary or secondary containment is detected before the liquid or vapor phase of the hazardous substance stored in the UST tank is released into the environment. (Product Tight) HSC 25290.1(e)
Violation Division:	San Diego County Department of Env Health
Violation Program:	UST
Violation Source:	CERS
Site ID:	401693
Site Name:	SCRIPPS MEMORIAL HOSPITAL LA JOLLA
Violation Date:	08-09-2018
Citation:	HSC 6.7 25290.1(c)(3),25290.2(c)(3) - California Health and Safety Code, Chapter 6.7, Section(s) 25290.1(c)(3),25290.2(c)(3)
Violation Description:	Failure to keep water out of the secondary containment of UST systems installed on or after July 1, 2003.
Violation Notes:	Returned to compliance on 08/09/2018. Inspection Sequence ID:5943350;Tank ID:2012-NT2542-1,2012-NT2542-2;Violation Description:Failure to keep water out of the secondary containment of UST systems installed on or after July 1, 2003. HSC 25290.1(c)(3), 25290.2(c)(3)
Violation Division:	San Diego County Department of Env Health
Violation Program:	UST
Violation Source:	CERS
Site ID:	401693
Site Name:	SCRIPPS MEMORIAL HOSPITAL LA JOLLA

SCRIPPS MEMORIAL HOSPITAL, LA JOLLA (Continued) **1000592439**

Violation Date:	08-12-2014
Citation:	22 CCR 12 66262.34(f) - California Code of Regulations, Title 22, Chapter 12, Section(s) 66262.34(f)
Violation Description:	Failure to properly label hazardous waste accumulation containers with the following requirements: "Hazardous Waste", name and address of the generator, physical and chemical characteristics of the Hazardous Waste, and starting accumulation date.
Violation Notes:	Returned to compliance on 08/15/2014. Inspection Sequence ID:4918407
Violation Division:	San Diego County Department of Env Health
Violation Program:	HW
Violation Source:	CERS
Site ID:	401693
Site Name:	SCRIPPS MEMORIAL HOSPITAL LA JOLLA
Violation Date:	08-10-2015
Citation:	HSC 6.7 25290.1(e) - California Health and Safety Code, Chapter 6.7, Section(s) 25290.1(e)
Violation Description:	Failure to maintain the interstitial space under constant vacuum, pressure, or hydrostatic such that a breach in the primary or secondary containment is detected before the liquid or vapor phase of the hazardous substance stored in the UST tank is released into the environment. (Product Tight)
Violation Notes:	Returned to compliance on 09/04/2015.
Violation Division:	San Diego County Department of Env Health
Violation Program:	UST
Violation Source:	CERS
Site ID:	401693
Site Name:	SCRIPPS MEMORIAL HOSPITAL LA JOLLA
Violation Date:	07-06-2009
Citation:	HSC 6.67 Multiple Sections - California Health and Safety Code, Chapter 6.67, Section(s) Multiple Sections
Violation Description:	RCRA Large Quantity Generator Program - Administration/Documentation - General
Violation Notes:	Returned to compliance on 08/21/2009.
Violation Division:	San Diego County Department of Env Health
Violation Program:	HWLQG
Violation Source:	CERS
Site ID:	401693
Site Name:	SCRIPPS MEMORIAL HOSPITAL LA JOLLA
Violation Date:	11-22-2016
Citation:	23 CCR 16 2715(i) - California Code of Regulations, Title 23, Chapter 16, Section(s) 2715(i)
Violation Description:	Failure to have a properly qualified service technician test leak detection equipment as required every 12 months (vapor, pressure, hydrostatic (VPH) system, sensors, line-leak detectors (LLD), automatic tank gauge (ATG), etc.).
Violation Notes:	Returned to compliance on 11/22/2016. Inspection Sequence ID:5612662;Tank ID:2012-NT2542-1,2012-NT2542-2;Violation Description:(RD) Failure to test leak detection equipment as required every 12 months (VPH, sensor, LLD, ATG, etc.) and/or submit monitoring system certification to the CUPA within 30 days of completion of the test. 23 CCR 2638
Violation Division:	San Diego County Department of Env Health
Violation Program:	UST
Violation Source:	CERS

SCRIPPS MEMORIAL HOSPITAL, LA JOLLA (Continued) **1000592439**

Site ID: 401693
Site Name: SCRIPPS MEMORIAL HOSPITAL LA JOLLA
Violation Date: 08-09-2017
Citation: HSC 6.67 25270.4.5(a) - California Health and Safety Code, Chapter 6.67, Section(s) 25270.4.5(a)
Violation Description: Failure to comply with one or more of the following requirements: 1. Have record of inspections and integrity tests signed by the appropriate supervisor or inspector. 2. Keep written procedures and records of inspections and integrity tests for at least three years. 3. Keep comparison records.
Violation Notes: Returned to compliance on 09/07/2017.
Violation Division: San Diego County Department of Env Health
Violation Program: APSA
Violation Source: CERS

Site ID: 401693
Site Name: SCRIPPS MEMORIAL HOSPITAL LA JOLLA
Violation Date: 08-12-2014
Citation: HSC 6.95 25508.2 - California Health and Safety Code, Chapter 6.95, Section(s) 25508.2
Violation Description: Failure to annually review and electronically certify that the business plan is complete, accurate, and up-to-date.
Violation Notes: Returned to compliance on 09/09/2014. Inspection Sequence ID:4918407
Violation Division: San Diego County Department of Env Health
Violation Program: HMRRP
Violation Source: CERS

Site ID: 401693
Site Name: SCRIPPS MEMORIAL HOSPITAL LA JOLLA
Violation Date: 08-12-2014
Citation: HSC 6.95 Multiple - California Health and Safety Code, Chapter 6.95, Section(s) Multiple
Violation Description: Business Plan Program - Administration/Documentation - General
Violation Notes: Returned to compliance on 08/14/2014. Inspection Sequence ID:4918407;Violation:HMD1008 Did not submit annual carcinogen/reproductive toxin list. 68.1113(c).
Violation Division: San Diego County Department of Env Health
Violation Program: HMRRP
Violation Source: CERS

Site ID: 401693
Site Name: SCRIPPS MEMORIAL HOSPITAL LA JOLLA
Violation Date: 08-10-2015
Citation: 23 CCR 16 2636(f)(4) - California Code of Regulations, Title 23, Chapter 16, Section(s) 2636(f)(4)
Violation Description: Failure to perform and/or pass the annual line integrity test for pressurized piping that does not utilize fail safe or shut down.
Violation Notes: Returned to compliance on 08/13/2015.
Violation Division: San Diego County Department of Env Health
Violation Program: UST
Violation Source: CERS

Evaluation:
Eval General Type: Compliance Evaluation Inspection
Eval Date: 07-06-2009
Violations Found: Yes
Eval Type: Routine done by local agency

SCRIPPS MEMORIAL HOSPITAL, LA JOLLA (Continued) **1000592439**

Eval Notes:	Inspector Name: San Diego; Determination of RCRA LQG status was based on a download of sites registered as RCRA LQGs on the USEPA website. Military bases in San Diego County registered under a primary EPA number but each command or unit permitted and inspected as a seperate enity b
Eval Division:	San Diego County Department of Env Health
Eval Program:	HWLQG
Eval Source:	CERS
Eval General Type:	Compliance Evaluation Inspection
Eval Date:	08-06-2013
Violations Found:	Yes
Eval Type:	Routine done by local agency
Eval Notes:	Inspector: Norton Louise Inspection ID:4113327
Eval Division:	San Diego County Department of Env Health
Eval Program:	HMRRP
Eval Source:	CERS
Eval General Type:	Compliance Evaluation Inspection
Eval Date:	08-09-2017
Violations Found:	No
Eval Type:	Routine done by local agency
Eval Notes:	Inspector: Norton Louise Inspection ID:5764560
Eval Division:	San Diego County Department of Env Health
Eval Program:	HWLQG
Eval Source:	CERS
Eval General Type:	Compliance Evaluation Inspection
Eval Date:	08-09-2017
Violations Found:	Yes
Eval Type:	Routine done by local agency
Eval Notes:	Inspector: Norton Louise Inspection ID:5764560
Eval Division:	San Diego County Department of Env Health
Eval Program:	UST
Eval Source:	CERS
Eval General Type:	Compliance Evaluation Inspection
Eval Date:	08-09-2018
Violations Found:	Yes
Eval Type:	Routine done by local agency
Eval Notes:	Inspector: Herrera Zoraida Inspection ID:5943350
Eval Division:	San Diego County Department of Env Health
Eval Program:	UST
Eval Source:	CERS
Eval General Type:	Compliance Evaluation Inspection
Eval Date:	08-10-2015
Violations Found:	No
Eval Type:	Routine done by local agency
Eval Notes:	Inspector: Norton Louise Inspection ID:5289356
Eval Division:	San Diego County Department of Env Health
Eval Program:	APSA
Eval Source:	CERS
Eval General Type:	Compliance Evaluation Inspection
Eval Date:	08-10-2015
Violations Found:	No

SCRIPPS MEMORIAL HOSPITAL, LA JOLLA (Continued) **1000592439**

Eval Type: Routine done by local agency
Eval Notes: Inspector: Norton Louise Inspection ID:5289356
Eval Division: San Diego County Department of Env Health
Eval Program: HWLQG
Eval Source: CERS

Eval General Type: Compliance Evaluation Inspection
Eval Date: 08-10-2015
Violations Found: Yes
Eval Type: Routine done by local agency
Eval Notes: Inspector: Norton Louise Inspection ID:5289356
Eval Division: San Diego County Department of Env Health
Eval Program: UST
Eval Source: CERS

Eval General Type: Compliance Evaluation Inspection
Eval Date: 08-12-2014
Violations Found: No
Eval Type: Routine done by local agency
Eval Notes: Inspector: Norton Louise Inspection ID:4918407
Eval Division: San Diego County Department of Env Health
Eval Program: APSA
Eval Source: CERS

Eval General Type: Compliance Evaluation Inspection
Eval Date: 08-12-2014
Violations Found: No
Eval Type: Routine done by local agency
Eval Notes: Inspector: Norton Louise Inspection ID:4918407
Eval Division: San Diego County Department of Env Health
Eval Program: HWLQG
Eval Source: CERS

Eval General Type: Compliance Evaluation Inspection
Eval Date: 11-22-2016
Violations Found: No
Eval Type: Routine done by local agency
Eval Notes: Inspector: Kiener Michael Inspection ID:5612662
Eval Division: San Diego County Department of Env Health
Eval Program: HMRRP
Eval Source: CERS

Eval General Type: Compliance Evaluation Inspection
Eval Date: 08-06-2013
Violations Found: No
Eval Type: Routine done by local agency
Eval Notes: Inspector: Norton Louise Inspection ID:4113327
Eval Division: San Diego County Department of Env Health
Eval Program: HW
Eval Source: CERS

Eval General Type: Compliance Evaluation Inspection
Eval Date: 08-06-2013
Violations Found: No
Eval Type: Routine done by local agency
Eval Notes: Inspector: Norton Louise Inspection ID:4113327
Eval Division: San Diego County Department of Env Health

SCRIPPS MEMORIAL HOSPITAL, LA JOLLA (Continued) **1000592439**

Eval Program: UST
Eval Source: CERS

Eval General Type: Compliance Evaluation Inspection
Eval Date: 08-09-2016
Violations Found: No
Eval Type: Routine done by local agency
Eval Notes: Inspector: Norton Louise Inspection ID:5537750
Eval Division: San Diego County Department of Env Health
Eval Program: HMRRP
Eval Source: CERS

Eval General Type: Compliance Evaluation Inspection
Eval Date: 08-09-2017
Violations Found: No
Eval Type: Routine done by local agency
Eval Notes: Inspector: Norton Louise Inspection ID:5764560
Eval Division: San Diego County Department of Env Health
Eval Program: HW
Eval Source: CERS

Eval General Type: Compliance Evaluation Inspection
Eval Date: 08-09-2018
Violations Found: No
Eval Type: Routine done by local agency
Eval Notes: Inspector: Herrera Zoraida Inspection ID:5943350
Eval Division: San Diego County Department of Env Health
Eval Program: HWLQG
Eval Source: CERS

Eval General Type: Compliance Evaluation Inspection
Eval Date: 08-12-2014
Violations Found: No
Eval Type: Routine done by local agency
Eval Notes: Inspector: Norton Louise Inspection ID:4918407
Eval Division: San Diego County Department of Env Health
Eval Program: UST
Eval Source: CERS

Eval General Type: Compliance Evaluation Inspection
Eval Date: 08-06-2013
Violations Found: No
Eval Type: Routine done by local agency
Eval Notes: Inspector: Norton Louise Inspection ID:4113327
Eval Division: San Diego County Department of Env Health
Eval Program: APSA
Eval Source: CERS

Eval General Type: Compliance Evaluation Inspection
Eval Date: 08-06-2013
Violations Found: No
Eval Type: Routine done by local agency
Eval Notes: Inspector: Norton Louise Inspection ID:4113327
Eval Division: San Diego County Department of Env Health
Eval Program: HWLQG
Eval Source: CERS

SCRIPPS MEMORIAL HOSPITAL, LA JOLLA (Continued) **1000592439**

Eval General Type: Compliance Evaluation Inspection
Eval Date: 08-09-2016
Violations Found: No
Eval Type: Routine done by local agency
Eval Notes: Inspector: Norton Louise Inspection ID:5537750
Eval Division: San Diego County Department of Env Health
Eval Program: UST
Eval Source: CERS

Eval General Type: Compliance Evaluation Inspection
Eval Date: 08-09-2017
Violations Found: No
Eval Type: Routine done by local agency
Eval Notes: Inspector: Norton Louise Inspection ID:5764560
Eval Division: San Diego County Department of Env Health
Eval Program: HMRRP
Eval Source: CERS

Eval General Type: Compliance Evaluation Inspection
Eval Date: 08-09-2017
Violations Found: Yes
Eval Type: Routine done by local agency
Eval Notes: Inspector: Norton Louise Inspection ID:5764560
Eval Division: San Diego County Department of Env Health
Eval Program: APSA
Eval Source: CERS

Eval General Type: Compliance Evaluation Inspection
Eval Date: 08-10-2015
Violations Found: No
Eval Type: Routine done by local agency
Eval Notes: Inspector: Norton Louise Inspection ID:5289356
Eval Division: San Diego County Department of Env Health
Eval Program: HMRRP
Eval Source: CERS

Eval General Type: Compliance Evaluation Inspection
Eval Date: 08-10-2015
Violations Found: No
Eval Type: Routine done by local agency
Eval Notes: Inspector: Norton Louise Inspection ID:5289356
Eval Division: San Diego County Department of Env Health
Eval Program: HW
Eval Source: CERS

Eval General Type: Compliance Evaluation Inspection
Eval Date: 08-12-2014
Violations Found: Yes
Eval Type: Routine done by local agency
Eval Notes: Inspector: Norton Louise Inspection ID:4918407
Eval Division: San Diego County Department of Env Health
Eval Program: HW
Eval Source: CERS

Eval General Type: Compliance Evaluation Inspection
Eval Date: 11-22-2016
Violations Found: Yes

SCRIPPS MEMORIAL HOSPITAL, LA JOLLA (Continued) **1000592439**

Eval Type: Routine done by local agency
Eval Notes: Inspector: Kiener Michael Inspection ID:5612662
Eval Division: San Diego County Department of Env Health
Eval Program: UST
Eval Source: CERS

Eval General Type: Compliance Evaluation Inspection
Eval Date: 08-09-2016
Violations Found: No
Eval Type: Routine done by local agency
Eval Notes: Inspector: Norton Louise Inspection ID:5537750
Eval Division: San Diego County Department of Env Health
Eval Program: HW
Eval Source: CERS

Eval General Type: Compliance Evaluation Inspection
Eval Date: 08-09-2016
Violations Found: No
Eval Type: Routine done by local agency
Eval Notes: Inspector: Norton Louise Inspection ID:5537750
Eval Division: San Diego County Department of Env Health
Eval Program: HWLQG
Eval Source: CERS

Eval General Type: Compliance Evaluation Inspection
Eval Date: 08-12-2014
Violations Found: Yes
Eval Type: Routine done by local agency
Eval Notes: Inspector: Norton Louise Inspection ID:4918407
Eval Division: San Diego County Department of Env Health
Eval Program: HMRRP
Eval Source: CERS

Eval General Type: Compliance Evaluation Inspection
Eval Date: 09-21-2015
Violations Found: No
Eval Type: Routine done by local agency
Eval Notes: Inspector: Norton Louise Inspection ID:5347606
Eval Division: San Diego County Department of Env Health
Eval Program: UST
Eval Source: CERS

Enforcement Action:
Site ID: 401693
Site Name: SCRIPPS MEMORIAL HOSPITAL LA JOLLA
Site Address: 9888 GENESEE AVE
Site City: LA JOLLA
Site Zip: 92037
Enf Action Date: 07-06-2009
Enf Action Type: Notice of Violation (Unified Program)
Enf Action Description: Notice of Violation Issued by the Inspector at the Time of Inspection
Enf Action Notes: Not reported
Enf Action Division: San Diego County Department of Env Health
Enf Action Program: HWLQG
Enf Action Source: CERS

SCRIPPS MEMORIAL HOSPITAL, LA JOLLA (Continued) **1000592439**

Coordinates:

Site ID:	401693
Facility Name:	SCRIPPS MEMORIAL HOSPITAL LA JOLLA
Env Int Type Code:	APSA
Program ID:	10153679
Coord Name:	Not reported
Ref Point Type Desc:	Center of a facility or station.
Latitude:	32.884490
Longitude:	-117.225100

Affiliation:

Affiliation Type Desc:	Legal Owner
Entity Name:	SCRIPPS HEALTH
Entity Title:	Not reported
Affiliation Address:	10140 Campus Point Drive
Affiliation City:	SAN DIEGO
Affiliation State:	CA
Affiliation Country:	United States
Affiliation Zip:	92121
Affiliation Phone:	(858) 678-7200

Affiliation Type Desc:	Property Owner
Entity Name:	SCRIPPS HEALTH
Entity Title:	Not reported
Affiliation Address:	10140 CAMPUS POINT DR
Affiliation City:	SAN DIEGO
Affiliation State:	CA
Affiliation Country:	United States
Affiliation Zip:	92121
Affiliation Phone:	(858) 678-7200

Affiliation Type Desc:	UST Property Owner Name
Entity Name:	SCRIPPS HEALTH
Entity Title:	Not reported
Affiliation Address:	4275 Campus Point Court
Affiliation City:	SAN DIEGO
Affiliation State:	CA
Affiliation Country:	United States
Affiliation Zip:	92121
Affiliation Phone:	(858) 678-6101

Affiliation Type Desc:	UST Tank Operator
Entity Name:	Scripps Memorial Hospital
Entity Title:	Not reported
Affiliation Address:	9888 Genessee Ave.
Affiliation City:	La Jolla
Affiliation State:	CA
Affiliation Country:	United States
Affiliation Zip:	92037
Affiliation Phone:	(858) 626-4123

Affiliation Type Desc:	CUPA District
Entity Name:	San Diego County Env Health
Entity Title:	Not reported
Affiliation Address:	PO Box 129261
Affiliation City:	San Diego

SCRIPPS MEMORIAL HOSPITAL, LA JOLLA (Continued) **1000592439**

Affiliation State:	CA
Affiliation Country:	Not reported
Affiliation Zip:	92112-9261
Affiliation Phone:	(858) 505-6880
Affiliation Type Desc:	Parent Corporation
Entity Name:	SCRIPPS HEALTH
Entity Title:	Not reported
Affiliation Address:	Not reported
Affiliation City:	Not reported
Affiliation State:	Not reported
Affiliation Country:	Not reported
Affiliation Zip:	Not reported
Affiliation Phone:	Not reported
Affiliation Type Desc:	UST Permit Applicant
Entity Name:	Scott Storms
Entity Title:	Consultant
Affiliation Address:	Not reported
Affiliation City:	Not reported
Affiliation State:	Not reported
Affiliation Country:	Not reported
Affiliation Zip:	Not reported
Affiliation Phone:	(619) 379-1457
Affiliation Type Desc:	UST Tank Owner
Entity Name:	SCRIPPS MEMORIAL HOSP LA JOLLA
Entity Title:	Not reported
Affiliation Address:	9888 GENESEE AVE
Affiliation City:	LA JOLLA
Affiliation State:	CA
Affiliation Country:	United States
Affiliation Zip:	92037
Affiliation Phone:	(858) 626-4123
Affiliation Type Desc:	Environmental Contact
Entity Name:	VIONNA SORIANO
Entity Title:	Not reported
Affiliation Address:	9888 GENESEE AV
Affiliation City:	LA JOLLA
Affiliation State:	CA
Affiliation Country:	Not reported
Affiliation Zip:	92037
Affiliation Phone:	Not reported
Affiliation Type Desc:	Facility Mailing Address
Entity Name:	Mailing Address
Entity Title:	Not reported
Affiliation Address:	9888 GENESEE AVE, LJ5
Affiliation City:	LA JOLLA
Affiliation State:	CA
Affiliation Country:	Not reported
Affiliation Zip:	92037
Affiliation Phone:	Not reported
Affiliation Type Desc:	Identification Signer
Entity Name:	VIONNA SORIANO

SCRIPPS MEMORIAL HOSPITAL, LA JOLLA (Continued) **1000592439**

Entity Title: SAFETY OFFICER
Affiliation Address: Not reported
Affiliation City: Not reported
Affiliation State: Not reported
Affiliation Country: Not reported
Affiliation Zip: Not reported
Affiliation Phone: Not reported

Affiliation Type Desc: Operator
Entity Name: SCRIPPS HEALTH
Entity Title: Not reported
Affiliation Address: Not reported
Affiliation City: Not reported
Affiliation State: Not reported
Affiliation Country: Not reported
Affiliation Zip: Not reported
Affiliation Phone: (858) 626-4321

Affiliation Type Desc: Document Preparer
Entity Name: VIONNA SORIANO
Entity Title: Not reported
Affiliation Address: Not reported
Affiliation City: Not reported
Affiliation State: Not reported
Affiliation Country: Not reported
Affiliation Zip: Not reported
Affiliation Phone: Not reported

Name: SCRIPPS MEMORIAL HOSPITAL
Address: 9888 GENESEE AV
City,State,Zip: LA JOLLA, CA 92037-1205
Site ID: 493092
CERS ID: 110040879332
CERS Description: US EPA Air Emission Inventory System (EIS)

Affiliation:
Affiliation Type Desc: Environmental Contact
Entity Name: VIONNA SORIANO
Entity Title: Not reported
Affiliation Address: 9888 GENESEE AV
Affiliation City: LAJOLLA
Affiliation State: Not reported
Affiliation Country: Not reported
Affiliation Zip: Not reported
Affiliation Phone: Not reported

Affiliation Type Desc: UST PO Name
Entity Name: SCRIPPS HLTH
Entity Title: Not reported
Affiliation Address: 4275 CAMPUS POINT COURT
Affiliation City: SANDIEGO
Affiliation State: Not reported
Affiliation Country: Not reported
Affiliation Zip: Not reported
Affiliation Phone: Not reported

Affiliation Type Desc: Environmental Contact

SCRIPPS MEMORIAL HOSPITAL, LA JOLLA (Continued) **1000592439**

Entity Name:	STEVEN PETERSON
Entity Title:	SUPPORT OPS
Affiliation Address:	9888 GENESSEE AVE LJ5
Affiliation City:	LAJOLLA
Affiliation State:	CA
Affiliation Country:	Not reported
Affiliation Zip:	Not reported
Affiliation Phone:	Not reported

E87 **SCRIPPS MEMORIAL HOSPITAL, LA JOLLA** **CA AST** **S113006670**
South **9888 GENESEE AVE** **CA HAZNET** **N/A**
1/8-1/4 **LA JOLLA, CA 92037**
0.145 mi.
764 ft. **Site 3 of 3 in cluster E**

Relative:
Lower

Actual:
315 ft.

AST:

Name:	SCRIPPS MEMORIAL HOSPITAL
Address:	9888 GENESEE AVE
City/Zip:	LA JOLLA,92037
Certified Unified Program Agencies:	Not reported
Owner:	SCRIPPS HEALTH
Total Gallons:	Not reported
CERSID:	10153679
Facility ID:	37-000-114291
Business Name:	SCRIPPS HEALTH
Phone:	858-626-4321
Fax:	Not reported
Mailing Address:	9888 GENESEE AVE, LJ5
Mailing Address City:	LA JOLLA
Mailing Address State:	CA
Mailing Address Zip Code:	92037
Operator Name:	SCRIPPS HEALTH
Operator Phone:	858-626-4321
Owner Phone:	858-678-6101
Owner Mail Address:	4275 Campus Point Court
Owner State:	CA
Owner Zip Code:	92121
Owner Country:	United States
Property Owner Name:	SCRIPPS HEALTH
Property Owner Phone:	Not reported
Property Owner Mailing Address:	10010 CAMPUS POINT DR
Property Owner City:	SAN DIEGO
Property Owner Stat :	CA
Property Owner Zip Code:	92121
Property Owner Country:	United States
EPAID:	CAD981450976

HAZNET:

Name:	SCRIPPS MEMORIAL HOSPITAL, LA JOLLA
Address:	9888 GENESEE AVE
City,State,Zip:	LA JOLLA, CA 920371276
Year:	2017
GEPAID:	CAD981450976
Contact:	MICHAEL MORRIS
Telephone:	8583617958
Mailing Name:	Not reported

SCRIPPS MEMORIAL HOSPITAL, LA JOLLA (Continued) **S113006670**

Mailing Address: 10140 CAMPUS POINT DR
Mailing City,St,Zip: SAN DIEGO, CA 921211520
Gen County: San Diego
TSD EPA ID: NVT330010000
TSD County: 99
Tons: 0.7995
CA Waste Code: 221-Waste oil and mixed oil
Method: H039-Other Recovery Of Reclamation For Reuse Including Acid Regeneration, Organics Recovery Ect
Facility County: San Diego

Name: SCRIPPS MEMORIAL HOSPITAL, LA JOLLA
Address: 9888 GENESEE AVE
City,State,Zip: LA JOLLA, CA 920371276
Year: 2017
GEPAID: CAD981450976
Contact: MICHAEL MORRIS
Telephone: 8583617958
Mailing Name: Not reported
Mailing Address: 10140 CAMPUS POINT DR
Mailing City,St,Zip: SAN DIEGO, CA 921211520
Gen County: San Diego
TSD EPA ID: NVT330010000
TSD County: 99
Tons: 0.177
CA Waste Code: 141-Off-specification, aged or surplus inorganics
Method: H039-Other Recovery Of Reclamation For Reuse Including Acid Regeneration, Organics Recovery Ect
Facility County: San Diego

Name: SCRIPPS MEMORIAL HOSPITAL, LA JOLLA
Address: 9888 GENESEE AVE
City,State,Zip: LA JOLLA, CA 920371276
Year: 2017
GEPAID: CAD981450976
Contact: MICHAEL MORRIS
Telephone: 8583617958
Mailing Name: Not reported
Mailing Address: 10140 CAMPUS POINT DR
Mailing City,St,Zip: SAN DIEGO, CA 921211520
Gen County: San Diego
TSD EPA ID: NVT330010000
TSD County: 99
Tons: 0.115
CA Waste Code: 291-Latex waste
Method: H039-Other Recovery Of Reclamation For Reuse Including Acid Regeneration, Organics Recovery Ect
Facility County: San Diego

Name: SCRIPPS MEMORIAL HOSPITAL, LA JOLLA
Address: 9888 GENESEE AVE
City,State,Zip: LA JOLLA, CA 920371276
Year: 2017
GEPAID: CAD981450976
Contact: MICHAEL MORRIS
Telephone: 8583617958
Mailing Name: Not reported

SCRIPPS MEMORIAL HOSPITAL, LA JOLLA (Continued) **S113006670**

Mailing Address:	10140 CAMPUS POINT DR
Mailing City,St,Zip:	SAN DIEGO, CA 921211520
Gen County:	San Diego
TSD EPA ID:	NVT330010000
TSD County:	99
Tons:	0.0215
CA Waste Code:	551-Laboratory waste chemicals
Method:	H132-Landfill Or Surface Impoundment That Will Be Closed As Landfill(To Include On-Site Treatment And/Or Stabilization)
Facility County:	San Diego

Name:	SCRIPPS MEMORIAL HOSPITAL, LA JOLLA
Address:	9888 GENESEE AVE
City,State,Zip:	LA JOLLA, CA 920371276
Year:	2017
GEPAID:	CAD981450976
Contact:	MICHAEL MORRIS
Telephone:	8583617958
Mailing Name:	Not reported
Mailing Address:	10140 CAMPUS POINT DR
Mailing City,St,Zip:	SAN DIEGO, CA 921211520
Gen County:	San Diego
TSD EPA ID:	ARD069748192
TSD County:	99
Tons:	0.0075
CA Waste Code:	213-Hydrocarbon solvents (benzene, hexane, Stoddard, Etc.)
Method:	H040-Incineration--Thermal Destruction Other Than Use As A Fuel
Facility County:	San Diego

Click this hyperlink while viewing on your computer to access
427 additional CA_HAZNET: record(s) in the EDR Site Report.

D88 **LABORATORY CORP OF AMERICA** **RCRA NonGen / NLR** **1015740033**
North **10788 ROSELLE STREET** **CAD983667940**
1/8-1/4 **SAN DIEGO, CA 92121**
0.153 mi.
807 ft. **Site 3 of 3 in cluster D**

Relative: **Lower**

Actual: **51 ft.**

RCRA NonGen / NLR:

Date form received by agency:	04/04/2012
Facility name:	LABORATORY CORP OF AMERICA
Facility address:	10788 ROSELLE STREET SAN DIEGO, CA 92121
EPA ID:	CAD983667940
Mailing address:	13112 EVENING CREEK DRIVE SAN DIEGO, CA 92128
Contact:	CHRIS M WESTOVER
Contact address:	13112 EVENING CREEK DRIVE SAN DIEGO, CA 92128
Contact country:	US
Contact telephone:	858-668-3728
Contact email:	WESTOVC@LABCORP.COM
EPA Region:	09
Classification:	Non-Generator
Description:	Handler: Non-Generators do not presently generate hazardous waste

Owner/Operator Summary:

LABORATORY CORP OF AMERICA (Continued) **1015740033**

Owner/operator name: CBS PROPERTY SERVICES INC
Owner/operator address: 4275 EXECUTIVE SQUARE STE 250
LA JOLLA, CA 92037
Owner/operator country: US
Owner/operator telephone: Not reported
Owner/operator email: Not reported
Owner/operator fax: Not reported
Owner/operator extension: Not reported
Legal status: Private
Owner/Operator Type: Owner
Owner/Op start date: 05/01/2007
Owner/Op end date: Not reported

Owner/operator name: LABORATORY CORPORATION OF AMERICA
Owner/operator address: Not reported
Not reported
Owner/operator country: US
Owner/operator telephone: Not reported
Owner/operator email: Not reported
Owner/operator fax: Not reported
Owner/operator extension: Not reported
Legal status: Private
Owner/Operator Type: Operator
Owner/Op start date: 06/09/2000
Owner/Op end date: Not reported

Handler Activities Summary:
U.S. importer of hazardous waste: No
Mixed waste (haz. and radioactive): No
Recycler of hazardous waste: No
Transporter of hazardous waste: No
Treater, storer or disposer of HW: No
Underground injection activity: No
On-site burner exemption: No
Furnace exemption: No
Used oil fuel burner: No
Used oil processor: No
User oil refiner: No
Used oil fuel marketer to burner: No
Used oil Specification marketer: No
Used oil transfer facility: No
Used oil transporter: No

Historical Generators:
Date form received by agency: 02/29/2008
Site name: LABCORP
Classification: Large Quantity Generator

Date form received by agency: 11/17/2000
Site name: LABORATORY CORP OF AMERICA
Classification: Small Quantity Generator

Hazardous Waste Summary:

. Waste code: D001
. Waste name: IGNITABLE WASTE

LABORATORY CORP OF AMERICA (Continued) **1015740033**

. Waste code: D002
. Waste name: CORROSIVE WASTE

. Waste code: D018
. Waste name: BENZENE

. Waste code: D022
. Waste name: CHLOROFORM

. Waste code: F003
. Waste name: THE FOLLOWING SPENT NONHALOGENATED SOLVENTS: XYLENE, ACETONE, ETHYL ACETATE, ETHYL BENZENE, ETHYL ETHER, METHYL ISOBUTYL KETONE, N-BUTYL ALCOHOL, CYCLOHEXANONE, AND METHANOL; ALL SPENT SOLVENT MIXTURES/BLENDS CONTAINING, BEFORE USE, ONLY THE ABOVE SPENT NONHALOGENATED SOLVENTS; AND ALL SPENT SOLVENT MIXTURES/BLENDS CONTAINING, BEFORE USE, ONE OR MORE OF THE ABOVE NONHALOGENATED SOLVENTS, AND A TOTAL OF TEN PERCENT OR MORE (BY VOLUME) OF ONE OR MORE OF THOSE SOLVENTS LISTED IN F001, F002, F004, AND F005; AND STILL BOTTOMS FROM THE RECOVERY OF THESE SPENT SOLVENTS AND SPENT SOLVENT MIXTURES.

Violation Status: No violations found

F89 **GRAPHICS UNLIMITED** **RCRA-SQG** **1000347182**
NNE **10477 B ROSELLE ST** **FINDS** **CAD981373228**
1/8-1/4 **SAN DIEGO, CA 92121** **ECHO**
0.153 mi.
809 ft. **Site 1 of 3 in cluster F**

Relative: **Lower**
Actual: **45 ft.**

RCRA-SQG:
Date form received by agency: 01/28/1986
Facility name: GRAPHICS UNLIMITED
Facility address: 10477 B ROSELLE ST
SAN DIEGO, CA 92121
EPA ID: CAD981373228
Contact: ENVIRONMENTAL MANAGER
Contact address: 10477 B ROSELLE ST
SAN DIEGO, CA 92121
Contact country: US
Contact telephone: 614-453-4031
Contact email: Not reported
EPA Region: 09
Classification: Small Small Quantity Generator
Description: Handler: generates more than 100 and less than 1000 kg of hazardous waste during any calendar month and accumulates less than 6000 kg of hazardous waste at any time; or generates 100 kg or less of hazardous waste during any calendar month, and accumulates more than 1000 kg of hazardous waste at any time

Owner/Operator Summary:
Owner/operator name: KERSEY CORP
Owner/operator address: NOT REQUIRED
NOT REQUIRED, ME 99999
Owner/operator country: Not reported
Owner/operator telephone: 415-555-1212
Owner/operator email: Not reported
Owner/operator fax: Not reported
Owner/operator extension: Not reported

GRAPHICS UNLIMITED (Continued) **1000347182**

Legal status: Private
Owner/Operator Type: Owner
Owner/Op start date: Not reported
Owner/Op end date: Not reported

Owner/operator name: NOT REQUIRED
Owner/operator address: NOT REQUIRED
NOT REQUIRED, ME 99999
Owner/operator country: Not reported
Owner/operator telephone: 415-555-1212
Owner/operator email: Not reported
Owner/operator fax: Not reported
Owner/operator extension: Not reported
Legal status: Private
Owner/Operator Type: Operator
Owner/Op start date: Not reported
Owner/Op end date: Not reported

Handler Activities Summary:
U.S. importer of hazardous waste: No
Mixed waste (haz. and radioactive): No
Recycler of hazardous waste: No
Transporter of hazardous waste: No
Treater, storer or disposer of HW: No
Underground injection activity: No
On-site burner exemption: No
Furnace exemption: No
Used oil fuel burner: No
Used oil processor: No
User oil refiner: No
Used oil fuel marketer to burner: No
Used oil Specification marketer: No
Used oil transfer facility: No
Used oil transporter: No

Violation Status: No violations found

FINDS:

Registry ID: 110002684872

Environmental Interest/Information System
RCRAInfo is a national information system that supports the Resource Conservation and Recovery Act (RCRA) program through the tracking of events and activities related to facilities that generate, transport, and treat, store, or dispose of hazardous waste. RCRAInfo allows RCRA program staff to track the notification, permit, compliance, and corrective action activities required under RCRA.

Click this hyperlink while viewing on your computer to access additional FINDS: detail in the EDR Site Report.

ECHO:
Envid: 1000347182
Registry ID: 110002684872
DFR URL: http://echo.epa.gov/detailed-facility-report?fid=110002684872

G90 **CURTIS TECHNOLOGY INC** **CA San Diego Co. HMMD** **1000413768**
ENE **10346 ROSELLE ST** **RCRA NonGen / NLR** **CAD981627169**
1/8-1/4 **SAN DIEGO, CA 92121** **FINDS**
0.160 mi. **ECHO**
845 ft. **Site 1 of 3 in cluster G** **CA HAZNET**

Relative:
Lower

Actual:
58 ft.

HMMD SAN DIEGO:

Name:	SAFESKIN
Address:	10346 ROSELLE ST
City,State,Zip:	SAN DIEGO, CA 92121
Permit Number:	119480
Business Type:	6HK18
EPA Id Number:	CAD981627169
APN:	340-080-63-00
Last HMMD Inspection:	12/30/1998
Facility Telephone:	858-597-1280
Permit Status:	INAC
Permit Expiration:	12/30/1998
Date Last Updated:	11/02/2012
Facility Owner:	SAFESKIN
Facility Mailing Address:	10346 ROSELLE ST
Facility Mailing City:	SAN DIEGO
Facility Mailing State:	CA
Facility Mailing Zip:	92121-1502
UST Owner:	Not reported
Handle Regulated Hazmat:	Not reported
Own Or Operate UST:	Not reported
Subject To APSA:	Not reported
Generate Haz Waste:	Not reported
Treat Haz Waste:	Not reported
Generate Medical Waste:	Not reported

RCRA NonGen / NLR:

Date form received by agency:	06/18/1993
Facility name:	CURTIS TECHNOLOGY INC
Facility address:	10346 ROSELLE ST SAN DIEGO, CA 92121
EPA ID:	CAD981627169
Contact:	ALEX JVIRBLIS
Contact address:	10346 ROSELLE ST SAN DIEGO, CA 92121
Contact country:	US
Contact telephone:	619-453-5797
Contact email:	Not reported
EPA Region:	09
Land type:	Private
Classification:	Non-Generator
Description:	Handler: Non-Generators do not presently generate hazardous waste

Owner/Operator Summary:

Owner/operator name:	CURTIS TECH INC
Owner/operator address:	11391 SORRENTO VALLEY RD SAN DIEGO, CA 92121
Owner/operator country:	Not reported
Owner/operator telephone:	619-453-5797
Owner/operator email:	Not reported
Owner/operator fax:	Not reported
Owner/operator extension:	Not reported

CURTIS TECHNOLOGY INC (Continued) **1000413768**

Legal status: Private
Owner/Operator Type: Owner
Owner/Op start date: Not reported
Owner/Op end date: Not reported

Owner/operator name: NOT REQUIRED
Owner/operator address: NOT REQUIRED
NOT REQUIRED, ME 99999
Owner/operator country: Not reported
Owner/operator telephone: 415-555-1212
Owner/operator email: Not reported
Owner/operator fax: Not reported
Owner/operator extension: Not reported
Legal status: Private
Owner/Operator Type: Operator
Owner/Op start date: Not reported
Owner/Op end date: Not reported

Handler Activities Summary:
U.S. importer of hazardous waste: No
Mixed waste (haz. and radioactive): No
Recycler of hazardous waste: No
Transporter of hazardous waste: No
Treater, storer or disposer of HW: No
Underground injection activity: No
On-site burner exemption: No
Furnace exemption: No
Used oil fuel burner: No
Used oil processor: No
User oil refiner: No
Used oil fuel marketer to burner: No
Used oil Specification marketer: No
Used oil transfer facility: No
Used oil transporter: No

Historical Generators:
Date form received by agency: 06/06/1991
Site name: CURTIS TECHNOLOGY INC
Classification: Large Quantity Generator

Facility Has Received Notices of Violations:
Regulation violated: FR - 262.10-12.A
Area of violation: Generators - General
Date violation determined: 12/09/1991
Date achieved compliance: 12/09/1996
Violation lead agency: State
Enforcement action: Not reported
Enforcement action date: Not reported
Enf. disposition status: Not reported
Enf. disp. status date: Not reported
Enforcement lead agency: Not reported
Proposed penalty amount: Not reported
Final penalty amount: Not reported
Paid penalty amount: Not reported

CURTIS TECHNOLOGY INC (Continued) **1000413768**

Evaluation Action Summary:
Evaluation date: 12/09/1991
Evaluation: COMPLIANCE EVALUATION INSPECTION ON-SITE
Area of violation: Generators - General
Date achieved compliance: 12/09/1996
Evaluation lead agency: State Contractor/Grantee

FINDS:

Registry ID: 110002729824

Environmental Interest/Information System
RCRAInfo is a national information system that supports the Resource Conservation and Recovery Act (RCRA) program through the tracking of events and activities related to facilities that generate, transport, and treat, store, or dispose of hazardous waste. RCRAInfo allows RCRA program staff to track the notification, permit, compliance, and corrective action activities required under RCRA.

Click this hyperlink while viewing on your computer to access additional FINDS: detail in the EDR Site Report.

ECHO:
Envid: 1000413768
Registry ID: 110002729824
DFR URL: http://echo.epa.gov/detailed-facility-report?fid=110002729824

HAZNET:
Name: CURTIS TECHNOLOGY INC
Address: 10346 ROSELLE ST
City,State,Zip: SAN DIEGO, CA 921210000
Year: 1993
GEPAID: CAD981627169
Contact: DAKSHA DAVE
Telephone: --
Mailing Name: Not reported
Mailing Address: 11391 SORRENTO VALLEY RD
Mailing City,St,Zip: SAN DIEGO, CA 921210000
Gen County: San Diego
TSD EPA ID: CAD008488025
TSD County: Los Angeles
Tons: 3.6695
CA Waste Code: 792-Liquids with pH <= 2 with metals
Method: R01-Recycler
Facility County: San Diego

Name: CURTIS TECHNOLOGY INC
Address: 10346 ROSELLE ST
City,State,Zip: SAN DIEGO, CA 921210000
Year: 1993
GEPAID: CAD981627169
Contact: DAKSHA DAVE
Telephone: --
Mailing Name: Not reported
Mailing Address: 11391 SORRENTO VALLEY RD

CURTIS TECHNOLOGY INC (Continued) **1000413768**

Mailing City,St,Zip: SAN DIEGO, CA 921210000
Gen County: San Diego
TSD EPA ID: CAD008488025
TSD County: Los Angeles
Tons: 0.9174
CA Waste Code: 792-Liquids with pH <= 2 with metals
Method: -
Facility County: San Diego

Name: CURTIS TECHNOLOGY INC
Address: 10346 ROSELLE ST
City,State,Zip: SAN DIEGO, CA 921210000
Year: 1992
GEPAID: CAD981627169
Contact: DAKSHA DAVE
Telephone: --
Mailing Name: Not reported
Mailing Address: 11391 SORRENTO VALLEY RD
Mailing City,St,Zip: SAN DIEGO, CA 921210000
Gen County: San Diego
TSD EPA ID: CAD000088252
TSD County: Los Angeles
Tons: 0.0625
CA Waste Code: 211-Halogenated solvents (chloroforms, methyl chloride, perchloroethylene, etc)
Method: -
Facility County: San Diego

Name: CURTIS TECHNOLOGY INC
Address: 10346 ROSELLE ST
City,State,Zip: SAN DIEGO, CA 921210000
Year: 1992
GEPAID: CAD981627169
Contact: DAKSHA DAVE
Telephone: --
Mailing Name: Not reported
Mailing Address: 11391 SORRENTO VALLEY RD
Mailing City,St,Zip: SAN DIEGO, CA 921210000
Gen County: San Diego
TSD EPA ID: CAD008488025
TSD County: Los Angeles
Tons: 9.4032
CA Waste Code: 792-Liquids with pH <= 2 with metals
Method: R01-Recycler
Facility County: San Diego

Name: CURTIS TECHNOLOGY INC
Address: 10346 ROSELLE ST
City,State,Zip: SAN DIEGO, CA 921210000
Year: 1991
GEPAID: CAD981627169
Contact: DAKSHA DAVE
Telephone: --
Mailing Name: Not reported
Mailing Address: 11391 SORRENTO VALLEY RD
Mailing City,St,Zip: SAN DIEGO, CA 921210000
Gen County: San Diego
TSD EPA ID: CAD008488025

CURTIS TECHNOLOGY INC (Continued) **1000413768**

TSD County: Los Angeles
Tons: 8.0272
CA Waste Code: 792-Liquids with pH <= 2 with metals
Method: R01-Recycler
Facility County: San Diego

Click this hyperlink while viewing on your computer to access
17 additional CA_HAZNET: record(s) in the EDR Site Report.

H91 **CARPENTER HAZARDOUS CHEMICALS** **SEMS** **1014915227**
ENE **10366 ROSELLE STREET, STE. C** **CAN000909342**
1/8-1/4 **SAN DIEGO, CA 92121**
0.161 mi.
852 ft. **Site 1 of 5 in cluster H**

Relative:
Lower

Actual:
58 ft.

SEMS:
Site ID: 0909342
EPA ID: CAN000909342
Cong District: Not reported
FIPS Code: 06073
Latitude: Not reported
Longitude: Not reported
FF: N
NPL: Not on the NPL
Non NPL Status: Removal Only Site (No Site Assessment Work Needed)

SEMS Detail:
Region: 09
Site ID: 0909342
EPA ID: CAN000909342
Site Name: CARPENTER HAZARDOUS CHEMICALS
NPL: N
FF: N
OU: 00
Action Code: PJ
Action Name: RP EM REM
SEQ: 1
Start Date: 2011-08-16 04:00:00
Finish Date: 11/12/2011 5:00:00 AM
Qual: C
Current Action Lead: EPA Ovrsght

H92 **BIO VIN RESEARCH LABORATORIES** **RCRA-SQG** **1000334101**
ENE **10366 ROSELLE ST** **CAD982011819**
1/8-1/4 **SAN DIEGO, CA 92121**
0.161 mi.
852 ft. **Site 2 of 5 in cluster H**

Relative:
Lower

Actual:
58 ft.

RCRA-SQG:
Date form received by agency: 05/16/2008
Facility name: BIO VIN RESEARCH LABORATORIES
Facility address: 10366 ROSELLE ST
STE C
SAN DIEGO, CA 92121
EPA ID: CAD982011819
Contact: CHURUKANTI L REDDY

BIO VIN RESEARCH LABORATORIES (Continued) **1000334101**

Contact address: 10366 ROSELLE ST STE C
SAN DIEGO, CA 92121
Contact country: US
Contact telephone: 858-232-9030
Contact email: CLREDDY@GMAIL.COM
EPA Region: 09
Classification: Small Small Quantity Generator
Description: Handler: generates more than 100 and less than 1000 kg of hazardous waste during any calendar month and accumulates less than 6000 kg of hazardous waste at any time; or generates 100 kg or less of hazardous waste during any calendar month, and accumulates more than 1000 kg of hazardous waste at any time

Owner/Operator Summary:

Owner/operator name: GARY BLOOM
Owner/operator address: NOT REQUIRED
NOT REQUIRED, ME 99999
Owner/operator country: Not reported
Owner/operator telephone: 415-555-1212
Owner/operator email: Not reported
Owner/operator fax: Not reported
Owner/operator extension: Not reported
Legal status: Private
Owner/Operator Type: Owner
Owner/Op start date: Not reported
Owner/Op end date: Not reported

Owner/operator name: JAYANTHI REDDY KATTA
Owner/operator address: 17183 RUSSET ST
SAN DIEGO, CA 92127
Owner/operator country: US
Owner/operator telephone: Not reported
Owner/operator email: Not reported
Owner/operator fax: Not reported
Owner/operator extension: Not reported
Legal status: Private
Owner/Operator Type: Owner
Owner/Op start date: 05/09/2005
Owner/Op end date: Not reported

Owner/operator name: CHURUKANTI L REDDY
Owner/operator address: Not reported
Not reported
Owner/operator country: Not reported
Owner/operator telephone: Not reported
Owner/operator email: Not reported
Owner/operator fax: Not reported
Owner/operator extension: Not reported
Legal status: Private
Owner/Operator Type: Operator
Owner/Op start date: 04/01/2008
Owner/Op end date: Not reported

Owner/operator name: NOT REQUIRED
Owner/operator address: NOT REQUIRED
NOT REQUIRED, ME 99999
Owner/operator country: Not reported

BIO VIN RESEARCH LABORATORIES (Continued) **1000334101**

Owner/operator telephone: 415-555-1212
Owner/operator email: Not reported
Owner/operator fax: Not reported
Owner/operator extension: Not reported
Legal status: Private
Owner/Operator Type: Operator
Owner/Op start date: Not reported
Owner/Op end date: Not reported

Handler Activities Summary:
U.S. importer of hazardous waste: No
Mixed waste (haz. and radioactive): No
Recycler of hazardous waste: No
Transporter of hazardous waste: No
Treater, storer or disposer of HW: No
Underground injection activity: No
On-site burner exemption: No
Furnace exemption: No
Used oil fuel burner: No
Used oil processor: No
User oil refiner: No
Used oil fuel marketer to burner: No
Used oil Specification marketer: No
Used oil transfer facility: No
Used oil transporter: No

Historical Generators:
Date form received by agency: 09/01/1996
Site name: BLOOM DESIGN
Classification: Small Quantity Generator

Hazardous Waste Summary:

. Waste code: D001
. Waste name: IGNITABLE WASTE

. Waste code: F002
. Waste name: THE FOLLOWING SPENT HALOGENATED SOLVENTS: TETRACHLOROETHYLENE, METHYLENE CHLORIDE, TRICHLOROETHYLENE, 1,1,1-TRICHLOROETHANE, CHLOROBENZENE, 1,1,2-TRICHLORO-1,2,2-TRIFLUOROETHANE, ORTHO-DICHLOROBENZENE, TRICHLOROFLUOROMETHANE, AND 1,1,2, TRICHLOROETHANE; ALL SPENT SOLVENT MIXTURES/BLENDS CONTAINING, BEFORE USE, A TOTAL OF TEN PERCENT OR MORE (BY VOLUME) OF ONE OR MORE OF THE ABOVE HALOGENATED SOLVENTS OR THOSE SOLVENTS LISTED IN F001, F004, AND F005; AND STILL BOTTOMS FROM THE RECOVERY OF THESE SPENT SOLVENTS AND SPENT SOLVENT MIXTURES.

. Waste code: F003
. Waste name: THE FOLLOWING SPENT NONHALOGENATED SOLVENTS: XYLENE, ACETONE, ETHYL ACETATE, ETHYL BENZENE, ETHYL ETHER, METHYL ISOBUTYL KETONE, N-BUTYL ALCOHOL, CYCLOHEXANONE, AND METHANOL; ALL SPENT SOLVENT MIXTURES/BLENDS CONTAINING, BEFORE USE, ONLY THE ABOVE SPENT NONHALOGENATED SOLVENTS; AND ALL SPENT SOLVENT MIXTURES/BLENDS CONTAINING, BEFORE USE, ONE OR MORE OF THE ABOVE NONHALOGENATED SOLVENTS, AND A TOTAL OF TEN PERCENT OR MORE (BY VOLUME) OF ONE OR MORE OF THOSE SOLVENTS LISTED IN F001, F002, F004, AND F005; AND STILL

BIO VIN RESEARCH LABORATORIES (Continued) **1000334101**

BOTTOMS FROM THE RECOVERY OF THESE SPENT SOLVENTS AND SPENT SOLVENT MIXTURES.

Violation Status: No violations found

H93 **BLOOM DESIGN** **CA CERS HAZ WASTE** **S112989847**
ENE **10366 ROSELLE ST** **CA HAZNET** **N/A**
1/8-1/4 **SAN DIEGO, CA 92121** **CA CERS**
0.161 mi.
852 ft. **Site 3 of 5 in cluster H**

Relative:
Lower

Actual:
58 ft.

CERS HAZ WASTE:

Name:	EXPERT CHEMICAL ANALYSIS, INC
Address:	10366 ROSELLE ST STE C
City,State,Zip:	SAN DIEGO, CA 92121
Site ID:	29123
CERS ID:	10387900
CERS Description:	Hazardous Waste Generator

HAZNET:

Name:	BLOOM DESIGN
Address:	10366 ROSELLE ST
City,State,Zip:	SAN DIEGO, CA 921211543
Year:	2011
GEPAID:	CAC002671328
Contact:	GARY BLOOM
Telephone:	8584527992
Mailing Name:	Not reported
Mailing Address:	PO BOX 235439
Mailing City,St,Zip:	ENCINITAS, CA 920235439
Gen County:	San Diego
TSD EPA ID:	CAT000613893
TSD County:	Los Angeles
Tons:	0.2
CA Waste Code:	213-Hydrocarbon solvents (benzene, hexane, Stoddard, Etc.)
Method:	H141-Storage, Bulking, And/Or Transfer Off Site--No Treatment/Reovery (H010-H129) Or (H131-H135)
Facility County:	San Diego

Name:	BLOOM DESIGN
Address:	10366 ROSELLE ST
City,State,Zip:	SAN DIEGO, CA 921211543
Year:	2011
GEPAID:	CAC002671328
Contact:	GARY BLOOM
Telephone:	8584527992
Mailing Name:	Not reported
Mailing Address:	PO BOX 235439
Mailing City,St,Zip:	ENCINITAS, CA 920235439
Gen County:	San Diego
TSD EPA ID:	NVT330010000
TSD County:	99
Tons:	0.06
CA Waste Code:	181-Other inorganic solid waste
Method:	H132-Landfill Or Surface Impoundment That Will Be Closed As Landfill(To Include On-Site Treatment And/Or Stabilization)
Facility County:	San Diego

BLOOM DESIGN (Continued) **S112989847**

CERS:

Name:	EXPERT CHEMICAL ANALYSIS, INC
Address:	10366 ROSELLE ST STE C
City,State,Zip:	SAN DIEGO, CA 92121
Site ID:	29123
CERS ID:	10387900
CERS Description:	Chemical Storage Facilities

Violations:

Site ID:	29123
Site Name:	EXPERT CHEMICAL ANALYSIS, INC
Violation Date:	04-10-2015
Citation:	HSC 6.95 25507 - California Health and Safety Code, Chapter 6.95, Section(s) 25507
Violation Description:	Failure to adequately establish and implement a business plan when storing/handling a hazardous material at or above reportable quantities.
Violation Notes:	Returned to compliance on 05/11/2015. Inspection Sequence ID:4245888
Violation Division:	San Diego County Department of Env Health
Violation Program:	HMRRP
Violation Source:	CERS

Site ID:	29123
Site Name:	EXPERT CHEMICAL ANALYSIS, INC
Violation Date:	04-21-2017
Citation:	HSC 6.95 25505(a)(4) - California Health and Safety Code, Chapter 6.95, Section(s) 25505(a)(4)
Violation Description:	Failure to provide initial and annual training to all employees in safety procedures in the event of a release or threatened release of a hazardous material or failure to document and maintain training records for a minimum of three years.
Violation Notes:	Returned to compliance on 05/22/2017.
Violation Division:	San Diego County Department of Env Health
Violation Program:	HMRRP
Violation Source:	CERS

Site ID:	29123
Site Name:	EXPERT CHEMICAL ANALYSIS, INC
Violation Date:	04-10-2015
Citation:	HSC 6.5 Multiple - California Health and Safety Code, Chapter 6.5, Section(s) Multiple
Violation Description:	Haz Waste Generator Program - Administration/Documentation - General
Violation Notes:	Returned to compliance on 05/07/2015. Inspection Sequence ID:4245888;Violation:HMD0138 Manifest signed by the Treatment, Storage, Disposal Facility (TSDF) not available for inspection. 66262.40(a).
Violation Division:	San Diego County Department of Env Health
Violation Program:	HW
Violation Source:	CERS

Site ID:	29123
Site Name:	EXPERT CHEMICAL ANALYSIS, INC
Violation Date:	04-21-2017
Citation:	HSC 6.95 25508.2 - California Health and Safety Code, Chapter 6.95, Section(s) 25508.2
Violation Description:	Failure to annually review and electronically certify that the business plan is complete and accurate on or before the annual due

BLOOM DESIGN (Continued) **S112989847**

	date.
Violation Notes:	Returned to compliance on 06/21/2017.
Violation Division:	San Diego County Department of Env Health
Violation Program:	HMRRP
Violation Source:	CERS
Site ID:	29123
Site Name:	EXPERT CHEMICAL ANALYSIS, INC
Violation Date:	04-10-2015
Citation:	HSC 6.95 25508(a)(1) - California Health and Safety Code, Chapter 6.95, Section(s) 25508(a)(1)
Violation Description:	Failure to establish and electronically submit an adequate training program in safety procedures in the event of a release or threatened release of a hazardous material.
Violation Notes:	Returned to compliance on 05/08/2015. Inspection Sequence ID:4245888
Violation Division:	San Diego County Department of Env Health
Violation Program:	HMRRP
Violation Source:	CERS
Site ID:	29123
Site Name:	EXPERT CHEMICAL ANALYSIS, INC
Violation Date:	04-10-2015
Citation:	HSC 6.95 Multiple - California Health and Safety Code, Chapter 6.95, Section(s) Multiple
Violation Description:	Business Plan Program - Administration/Documentation - General
Violation Notes:	Returned to compliance on 05/12/2015. Inspection Sequence ID:4245888;Violation:HMD1008 Did not submit annual carcinogen/reproductive toxin list. SDCC 68.1113(c).
Violation Division:	San Diego County Department of Env Health
Violation Program:	HMRRP
Violation Source:	CERS
Site ID:	29123
Site Name:	EXPERT CHEMICAL ANALYSIS, INC
Violation Date:	04-10-2015
Citation:	HSC 6.95 25508.1(f) - California Health and Safety Code, Chapter 6.95, Section(s) 25508.1(f)
Violation Description:	Failure to electronically update the business plan within 30 days of a substantial change.
Violation Notes:	Returned to compliance on 05/08/2015. Inspection Sequence ID:4245888
Violation Division:	San Diego County Department of Env Health
Violation Program:	HMRRP
Violation Source:	CERS
Site ID:	29123
Site Name:	EXPERT CHEMICAL ANALYSIS, INC
Violation Date:	04-10-2015
Citation:	19 CCR 6.95 25508(a)(1) - California Code of Regulations, Title 19, Chapter 6.95, Section(s) 25508(a)(1)
Violation Description:	Failure to complete and electronically submit the Business Activities Page and/or Business Owner Operator Identification Page.
Violation Notes:	Returned to compliance on 05/08/2015. Inspection Sequence ID:4245888
Violation Division:	San Diego County Department of Env Health
Violation Program:	HMRRP
Violation Source:	CERS
Site ID:	29123

BLOOM DESIGN (Continued) **S112989847**

Site Name: EXPERT CHEMICAL ANALYSIS, INC
Violation Date: 04-10-2015
Citation: HSC 6.95 25508.2 - California Health and Safety Code, Chapter 6.95, Section(s) 25508.2
Violation Description: Failure to annually review and electronically certify that the business plan is complete, accurate, and up-to-date.
Violation Notes: Returned to compliance on 05/08/2015. Inspection Sequence ID:4245888
Violation Division: San Diego County Department of Env Health
Violation Program: HMRRP
Violation Source: CERS

Site ID: 29123
Site Name: EXPERT CHEMICAL ANALYSIS, INC
Violation Date: 04-21-2017
Citation: 22 CCR 12 66262.34(f) - California Code of Regulations, Title 22, Chapter 12, Section(s) 66262.34(f)
Violation Description: Failure to properly label hazardous waste accumulation containers and portable tanks with the following requirements: "Hazardous Waste", name and address of the generator, physical and chemical characteristics of the Hazardous Waste, and starting accumulation date.
Violation Notes: Returned to compliance on 05/22/2017.
Violation Division: San Diego County Department of Env Health
Violation Program: HW
Violation Source: CERS

Site ID: 29123
Site Name: EXPERT CHEMICAL ANALYSIS, INC
Violation Date: 04-10-2015
Citation: 22 CCR 12 66262.34(f) - California Code of Regulations, Title 22, Chapter 12, Section(s) 66262.34(f)
Violation Description: Failure to properly label hazardous waste accumulation containers with the following requirements: "Hazardous Waste", name and address of the generator, physical and chemical characteristics of the Hazardous Waste, and starting accumulation date.
Violation Notes: Returned to compliance on 04/10/2015. Inspection Sequence ID:4245888
Violation Division: San Diego County Department of Env Health
Violation Program: HW
Violation Source: CERS

Evaluation:
Eval General Type: Compliance Evaluation Inspection
Eval Date: 04-21-2017
Violations Found: Yes
Eval Type: Routine done by local agency
Eval Notes: Inspector: Irkhin Anastasiya Inspection ID:5645811
Eval Division: San Diego County Department of Env Health
Eval Program: HMRRP
Eval Source: CERS

Eval General Type: Compliance Evaluation Inspection
Eval Date: 04-21-2017
Violations Found: Yes
Eval Type: Routine done by local agency
Eval Notes: Inspector: Irkhin Anastasiya Inspection ID:5645811
Eval Division: San Diego County Department of Env Health
Eval Program: HW

BLOOM DESIGN (Continued) **S112989847**

Eval Source: CERS

Eval General Type: Compliance Evaluation Inspection
Eval Date: 04-10-2015
Violations Found: Yes
Eval Type: Routine done by local agency
Eval Notes: Inspector: Manese Michael Inspection ID:4245888
Eval Division: San Diego County Department of Env Health
Eval Program: HMRRP
Eval Source: CERS

Eval General Type: Compliance Evaluation Inspection
Eval Date: 04-10-2015
Violations Found: Yes
Eval Type: Routine done by local agency
Eval Notes: Inspector: Manese Michael Inspection ID:4245888
Eval Division: San Diego County Department of Env Health
Eval Program: HW
Eval Source: CERS

Affiliation:
Affiliation Type Desc: Legal Owner
Entity Name: Todd Nute and Jim Polansky
Entity Title: Not reported
Affiliation Address: 10366 Roselle St, Suite C
Affiliation City: SAN DIEGO
Affiliation State: CA
Affiliation Country: United States
Affiliation Zip: 92121
Affiliation Phone: (858) 535-9979

Affiliation Type Desc: Environmental Contact
Entity Name: Tania Gonzalez
Entity Title: Not reported
Affiliation Address: 10366 ROSELLE ST C
Affiliation City: SAN DIEGO
Affiliation State: CA
Affiliation Country: Not reported
Affiliation Zip: 92121
Affiliation Phone: Not reported

Affiliation Type Desc: CUPA District
Entity Name: San Diego County Env Health
Entity Title: Not reported
Affiliation Address: PO Box 129261
Affiliation City: San Diego
Affiliation State: CA
Affiliation Country: Not reported
Affiliation Zip: 92112-9261
Affiliation Phone: (858) 505-6880

Affiliation Type Desc: Facility Mailing Address
Entity Name: Mailing Address
Entity Title: Not reported
Affiliation Address: 10366 ROSELLE ST C
Affiliation City: SAN DIEGO
Affiliation State: CA

BLOOM DESIGN (Continued) **S112989847**

Affiliation Country:	Not reported
Affiliation Zip:	92121
Affiliation Phone:	Not reported
Affiliation Type Desc:	Operator
Entity Name:	EXPERT CHEMICAL ANALYSIS
Entity Title:	Not reported
Affiliation Address:	Not reported
Affiliation City:	Not reported
Affiliation State:	Not reported
Affiliation Country:	Not reported
Affiliation Zip:	Not reported
Affiliation Phone:	(858) 535-9979
Affiliation Type Desc:	Parent Corporation
Entity Name:	EXPERT CHEMICAL ANALYSIS, INC
Entity Title:	Not reported
Affiliation Address:	Not reported
Affiliation City:	Not reported
Affiliation State:	Not reported
Affiliation Country:	Not reported
Affiliation Zip:	Not reported
Affiliation Phone:	Not reported

F94 **REOTEMP INSTRUMENTS** **RCRA NonGen / NLR** **1024797233**
NNE **10656 ROSELLE ST** **CAL000183207**
1/8-1/4 **SAN DIEGO, CA 92121**
0.171 mi.
904 ft. **Site 2 of 3 in cluster F**

Relative: **Lower**

Actual: **43 ft.**

RCRA NonGen / NLR:

Date form received by agency:	09/07/2000
Facility name:	REOTEMP INSTRUMENTS
Facility address:	10656 ROSELLE ST SAN DIEGO, CA 92121-0000
EPA ID:	CAL000183207
Contact:	DAVID KING
Contact address:	10656 ROSELLE ST SAN DIEGO, CA 92121
Contact country:	Not reported
Contact telephone:	858-225-2275
Contact email:	DKING@REOTEMP.COM
EPA Region:	09
Classification:	Non-Generator
Description:	Handler: Non-Generators do not presently generate hazardous waste

Owner/Operator Summary:

Owner/operator name:	REOTEMP INTRUMENTS
Owner/operator address:	1213 CALLE CHRISTOPHER ENCINITAS, CA 92024
Owner/operator country:	Not reported
Owner/operator telephone:	858-784-0710
Owner/operator email:	Not reported
Owner/operator fax:	Not reported
Owner/operator extension:	Not reported
Legal status:	Other

REOTEMP INSTRUMENTS (Continued) **1024797233**

Owner/Operator Type: Owner
Owner/Op start date: Not reported
Owner/Op end date: Not reported

Owner/operator name: DAVID KING
Owner/operator address: 10656 ROSELLE ST
SAN DIEGO, CA 92121
Owner/operator country: Not reported
Owner/operator telephone: 858-225-2275
Owner/operator email: Not reported
Owner/operator fax: Not reported
Owner/operator extension: Not reported
Legal status: Other
Owner/Operator Type: Operator
Owner/Op start date: Not reported
Owner/Op end date: Not reported

Handler Activities Summary:
U.S. importer of hazardous waste: No
Mixed waste (haz. and radioactive): No
Recycler of hazardous waste: No
Transporter of hazardous waste: Yes
Treater, storer or disposer of HW: No
Underground injection activity: No
On-site burner exemption: No
Furnace exemption: No
Used oil fuel burner: No
Used oil processor: No
User oil refiner: No
Used oil fuel marketer to burner: No
Used oil Specification marketer: No
Used oil transfer facility: No
Used oil transporter: No

Violation Status: No violations found

I95 **K-TUBE FACILITY(FORMER)** **CA ENVIROSTOR** **S106893847**
NNE **10581-75 ROSELLE ST.** **N/A**
1/8-1/4 **SAN DIEGO, CA 92121**
0.174 mi.
918 ft. **Site 1 of 11 in cluster I**

Relative:
Lower

Actual:
42 ft.

ENVIROSTOR:
Name: K-TUBE FACILITY(FORMER)
Address: 10581-75 ROSELLE ST.
City,State,Zip: SAN DIEGO, CA 92121
Facility ID: 37330007
Status: Refer: 1248 Local Agency
Status Date: 10/18/2000
Site Code: Not reported
Site Type: Evaluation
Site Type Detailed: Evaluation
Acres: Not reported
NPL: NO
Regulatory Agencies: NONE SPECIFIED
Lead Agency: NONE SPECIFIED
Program Manager: Not reported
Supervisor: Referred - Not Assigned

K-TUBE FACILITY(FORMER) (Continued) **S106893847**

Division Branch:	Cleanup Cypress
Assembly:	77
Senate:	39
Special Program:	Not reported
Restricted Use:	NO
Site Mgmt Req:	NONE SPECIFIED
Funding:	Not Applicable
Latitude:	32.89652
Longitude:	-117.2202
APN:	NONE SPECIFIED
Past Use:	NONE SPECIFIED
Potential COC:	NONE SPECIFIED
Confirmed COC:	NONE SPECIFIED
Potential Description:	NONE SPECIFIED
Alias Name:	37330007
Alias Type:	Envirostor ID Number

Completed Info:

Completed Area Name:	PROJECT WIDE
Completed Sub Area Name:	Not reported
Completed Document Type:	SB 1248 Notification
Completed Date:	10/18/2000
Comments:	SB 1248 San Diego County
Future Area Name:	Not reported
Future Sub Area Name:	Not reported
Future Document Type:	Not reported
Future Due Date:	Not reported
Schedule Area Name:	Not reported
Schedule Sub Area Name:	Not reported
Schedule Document Type:	Not reported
Schedule Due Date:	Not reported
Schedule Revised Date:	Not reported

I96 **ALIVAMAB DISCOVERY SERVICES** **RCRA NonGen / NLR** **1024871377**
NNE **10581 ROSELLE ST STE 115** **CAL000440021**
1/8-1/4 **SAN DIEGO, CA 92121**
0.174 mi.
918 ft. **Site 2 of 11 in cluster I**

Relative:
Lower

Actual:
42 ft.

RCRA NonGen / NLR:

Date form received by agency:	10/22/2018
Facility name:	ALIVAMAB DISCOVERY SERVICES
Facility address:	10581 ROSELLE ST STE 115 SAN DIEGO, CA 92121
EPA ID:	CAL000440021
Contact:	JAMES GRAZIANO
Contact address:	10581 ROSELLE ST STE 115 SAN DIEGO, CA 92121
Contact country:	Not reported
Contact telephone:	858-252-3423
Contact email:	JGRAZIANO@ALIVAMAB.COM
EPA Region:	09
Classification:	Non-Generator
Description:	Handler: Non-Generators do not presently generate hazardous waste

Owner/Operator Summary:

Owner/operator name:	JAMES GRAZIANO

ALIVAMAB DISCOVERY SERVICES (Continued) **1024871377**

Owner/operator address: 10581 ROSELLE ST STE 115
SAN DIEGO, CA 92121
Owner/operator country: Not reported
Owner/operator telephone: 858-252-3423
Owner/operator email: Not reported
Owner/operator fax: Not reported
Owner/operator extension: Not reported
Legal status: Other
Owner/Operator Type: Operator
Owner/Op start date: Not reported
Owner/Op end date: Not reported

Owner/operator name: DEERFIELD MANAGEMENT
Owner/operator address: 780 3RD AVE 37TH FL
NEW YORK, NY 10017
Owner/operator country: Not reported
Owner/operator telephone: 212-551-1600
Owner/operator email: Not reported
Owner/operator fax: Not reported
Owner/operator extension: Not reported
Legal status: Other
Owner/Operator Type: Owner
Owner/Op start date: Not reported
Owner/Op end date: Not reported

Handler Activities Summary:
U.S. importer of hazardous waste: No
Mixed waste (haz. and radioactive): No
Recycler of hazardous waste: No
Transporter of hazardous waste: Yes
Treater, storer or disposer of HW: No
Underground injection activity: No
On-site burner exemption: No
Furnace exemption: No
Used oil fuel burner: No
Used oil processor: No
User oil refiner: No
Used oil fuel marketer to burner: No
Used oil Specification marketer: No
Used oil transfer facility: No
Used oil transporter: No

Violation Status: No violations found

I97 **K-TUBE CORP** **CA CERS HAZ WASTE** **S113016869**
NNE **10581 ROSELLE ST** **CA HAZNET** **N/A**
1/8-1/4 **SAN DIEGO, CA 92121** **CA CERS**
0.174 mi.
918 ft. **Site 3 of 11 in cluster I**

Relative: CERS HAZ WASTE:
Lower
Name: ALIVAMAB DISCOVERY SERVICES
Actual: Address: 10581 ROSELLE ST., STE 115
42 ft. City,State,Zip: SAN DIEGO, CA 92121
Site ID: 382334
CERS ID: 10622653
CERS Description: Hazardous Waste Generator

K-TUBE CORP (Continued) **S113016869**

HAZNET:

Name:	K-TUBE CORP
Address:	10581 ROSELLE ST
City,State,Zip:	SAN DIEGO, CA 921210000
Year:	1999
GEPAID:	CAD982496705
Contact:	MARVIN MILLER
Telephone:	8003940058
Mailing Name:	Not reported
Mailing Address:	13400 KIRKHAM WAY
Mailing City,St,Zip:	POWAY, CA 920641505
Gen County:	San Diego
TSD EPA ID:	CAD050806850
TSD County:	Los Angeles
Tons:	0.0125
CA Waste Code:	141-Off-specification, aged or surplus inorganics
Method:	H01-Transfer Station
Facility County:	San Diego

Name:	K-TUBE CORP
Address:	10581 ROSELLE ST
City,State,Zip:	SAN DIEGO, CA 921210000
Year:	1999
GEPAID:	CAD982496705
Contact:	MARVIN MILLER
Telephone:	8003940058
Mailing Name:	Not reported
Mailing Address:	13400 KIRKHAM WAY
Mailing City,St,Zip:	POWAY, CA 920641505
Gen County:	San Diego
TSD EPA ID:	CAD050806850
TSD County:	Los Angeles
Tons:	0.6
CA Waste Code:	331-Off-specification, aged or surplus organics
Method:	H01-Transfer Station
Facility County:	San Diego

Name:	K-TUBE CORP
Address:	10581 ROSELLE ST
City,State,Zip:	SAN DIEGO, CA 921210000
Year:	1998
GEPAID:	CAD982496705
Contact:	MARVIN MILLER
Telephone:	8003940058
Mailing Name:	Not reported
Mailing Address:	13400 KIRKHAM WAY
Mailing City,St,Zip:	POWAY, CA 920641505
Gen County:	San Diego
TSD EPA ID:	CAD008252405
TSD County:	Los Angeles
Tons:	0.2293
CA Waste Code:	741-Liquids with halogenated organic compounds >= 1,000 Mg./L
Method:	R01-Recycler
Facility County:	San Diego

Name:	K-TUBE CORP
Address:	10581 ROSELLE ST

K-TUBE CORP (Continued) **S113016869**

City,State,Zip: SAN DIEGO, CA 921210000
Year: 1998
GEPAID: CAD982496705
Contact: MARVIN MILLER
Telephone: 8003940058
Mailing Name: Not reported
Mailing Address: 13400 KIRKHAM WAY
Mailing City,St,Zip: POWAY, CA 920641505
Gen County: San Diego
TSD EPA ID: CAD050806850
TSD County: Los Angeles
Tons: 0.8
CA Waste Code: 181-Other inorganic solid waste
Method: -
Facility County: San Diego

Name: K-TUBE CORP
Address: 10581 ROSELLE ST
City,State,Zip: SAN DIEGO, CA 921210000
Year: 1998
GEPAID: CAD982496705
Contact: MARVIN MILLER
Telephone: 8003940058
Mailing Name: Not reported
Mailing Address: 13400 KIRKHAM WAY
Mailing City,St,Zip: POWAY, CA 920641505
Gen County: San Diego
TSD EPA ID: CAD050806850
TSD County: Los Angeles
Tons: 0.9174
CA Waste Code: 211-Halogenated solvents (chloroforms, methyl chloride, perchloroethylene, etc)
Method: -
Facility County: San Diego

Click this hyperlink while viewing on your computer to access
30 additional CA_HAZNET: record(s) in the EDR Site Report.

CERS:
Name: K-TUBE CORP
Address: 10581 ROSELLE ST
City,State,Zip: SAN DIEGO, CA 921211505
Site ID: 249163
CERS ID: T0608140277
CERS Description: Cleanup Program Site

Name: ALIVAMAB DISCOVERY SERVICES
Address: 10581 ROSELLE ST., STE 115
City,State,Zip: SAN DIEGO, CA 92121
Site ID: 382334
CERS ID: 10622653
CERS Description: Chemical Storage Facilities

Evaluation:
Eval General Type: Compliance Evaluation Inspection
Eval Date: 11-08-2016
Violations Found: No
Eval Type: Routine done by local agency

K-TUBE CORP (Continued) **S113016869**

Eval Notes: Inspector: Griffin Donelle Inspection ID:5603493
Eval Division: San Diego County Department of Env Health
Eval Program: HMRRP
Eval Source: CERS

Eval General Type: Compliance Evaluation Inspection
Eval Date: 11-08-2016
Violations Found: No
Eval Type: Routine done by local agency
Eval Notes: Inspector: Griffin Donelle Inspection ID:5603493
Eval Division: San Diego County Department of Env Health
Eval Program: HW
Eval Source: CERS

Affiliation:
Affiliation Type Desc: CUPA District
Entity Name: San Diego County Env Health
Entity Title: Not reported
Affiliation Address: PO Box 129261
Affiliation City: San Diego
Affiliation State: CA
Affiliation Country: Not reported
Affiliation Zip: 92112-9261
Affiliation Phone: (858) 505-6880

Affiliation Type Desc: Document Preparer
Entity Name: James Tillinghast
Entity Title: Not reported
Affiliation Address: Not reported
Affiliation City: Not reported
Affiliation State: Not reported
Affiliation Country: Not reported
Affiliation Zip: Not reported
Affiliation Phone: Not reported

Affiliation Type Desc: Environmental Contact
Entity Name: James Graziano
Entity Title: Not reported
Affiliation Address: 10581 Roselle Street, Suite 115
Affiliation City: San Diego
Affiliation State: CA
Affiliation Country: Not reported
Affiliation Zip: 92121
Affiliation Phone: Not reported

Affiliation Type Desc: Operator
Entity Name: AlivaMab Discovery Services, LLC
Entity Title: Not reported
Affiliation Address: Not reported
Affiliation City: Not reported
Affiliation State: Not reported
Affiliation Country: Not reported
Affiliation Zip: Not reported
Affiliation Phone: (858) 252-3420

Affiliation Type Desc: Identification Signer
Entity Name: Chad hansen

K-TUBE CORP (Continued) **S113016869**

Entity Title:	EHS Consultant
Affiliation Address:	Not reported
Affiliation City:	Not reported
Affiliation State:	Not reported
Affiliation Country:	Not reported
Affiliation Zip:	Not reported
Affiliation Phone:	Not reported
Affiliation Type Desc:	Parent Corporation
Entity Name:	AlivaMab Discovery Services LLC
Entity Title:	Not reported
Affiliation Address:	Not reported
Affiliation City:	Not reported
Affiliation State:	Not reported
Affiliation Country:	Not reported
Affiliation Zip:	Not reported
Affiliation Phone:	Not reported
Affiliation Type Desc:	Property Owner
Entity Name:	Parallel Capital Partners, Inc.
Entity Title:	Not reported
Affiliation Address:	4015 Sorrento Valley Boulevard
Affiliation City:	San Diego
Affiliation State:	CA
Affiliation Country:	United States
Affiliation Zip:	92121
Affiliation Phone:	(858) 882-9548
Affiliation Type Desc:	Facility Mailing Address
Entity Name:	Mailing Address
Entity Title:	Not reported
Affiliation Address:	10581 Roselle Street, Suite 115
Affiliation City:	San Diego
Affiliation State:	CA
Affiliation Country:	Not reported
Affiliation Zip:	92121
Affiliation Phone:	Not reported
Affiliation Type Desc:	Legal Owner
Entity Name:	Deerfield Management
Entity Title:	Not reported
Affiliation Address:	780 Third Avenue, 37th floor
Affiliation City:	New York
Affiliation State:	NY
Affiliation Country:	United States
Affiliation Zip:	10017
Affiliation Phone:	(212) 551-1600

I98 **ASPYRIAN THERAPEUTICS INC** **CA SAN DIEGO CO. SAM** **S100727594**
NNE **10581 ROSELLE ST STE 115** **CA CPS-SLIC** **N/A**
1/8-1/4 **SAN DIEGO, CA 92121** **CA San Diego Co. HMMD**
0.174 mi. **CA HAZNET**
918 ft. **Site 4 of 11 in cluster I**

Relative:
Lower

Actual:
42 ft.

SAN DIEGO CO. SAM:

Name:	K-TUBE CORP
Address:	10581 ROSELLE ST
City,State,Zip:	SAN DIEGO, CA 921211505
Case Number:	H08304-001
Agency:	DEH Site Assessment & Mitigation
Funding:	**Private - VAP**
Facility Type:	Drinking Water Aquifer Impacted
Facility Status:	Closed Case
Date:	5/14/2004
Date Began:	9/15/2000

CPS-SLIC:

Name:	QUALCOMM INC
Address:	10581 ROSELLE ST
City,State,Zip:	SAN DIEGO, CA 921211505
Region:	STATE
Facility Status:	**Completed - Case Closed**
Status Date:	02/06/1992
Global Id:	T0608179490
Lead Agency:	SAN DIEGO COUNTY LOP
Lead Agency Case Number:	H28448-001
Latitude:	32.896609
Longitude:	-117.220206
Case Type:	Cleanup Program Site
Case Worker:	Not reported
Local Agency:	Not reported
RB Case Number:	Not reported
File Location:	Local Agency
Potential Media Affected:	Soil
Potential Contaminants of Concern:	Other Acid or Corrosive
Site History:	Not reported

Click here to access the California GeoTracker records for this facility:

Name:	K-TUBE CORP
Address:	10581 ROSELLE ST
City,State,Zip:	SAN DIEGO, CA 921211505
Region:	STATE
Facility Status:	**Completed - Case Closed**
Status Date:	05/14/2004
Global Id:	T0608140277
Lead Agency:	SAN DIEGO COUNTY LOP
Lead Agency Case Number:	H08304-001
Latitude:	32.896609
Longitude:	-117.220206
Case Type:	Cleanup Program Site
Case Worker:	Not reported
Local Agency:	Not reported
RB Case Number:	Not reported
File Location:	Local Agency
Potential Media Affected:	Aquifer used for drinking water supply
Potential Contaminants of Concern:	* Chlorinated Hydrocarbons

ASPYRIAN THERAPEUTICS INC (Continued) **S100727594**

Site History: Not reported

Click here to access the California GeoTracker records for this facility:

HMMD SAN DIEGO:

Name:	K-TUBE CORP
Address:	10581 ROSELLE ST
City,State,Zip:	SAN DIEGO, CA 92121
Permit Number:	108304
Business Type:	6HK35
EPA Id Number:	CAD982496705
APN:	340-080-36-00
Last HMMD Inspection:	06/04/1999
Facility Telephone:	858-453-0052
Permit Status:	INAC
Permit Expiration:	06/04/1999
Date Last Updated:	11/02/2012
Facility Owner:	COOK CORP
Facility Mailing Address:	10581 ROSELLE ST
Facility Mailing City:	SAN DIEGO
Facility Mailing State:	CA
Facility Mailing Zip:	92121-1505
UST Owner:	Not reported
Handle Regulated Hazmat:	Not reported
Own Or Operate UST:	Not reported
Subject To APSA:	Not reported
Generate Haz Waste:	Y
Treat Haz Waste:	Y
Generate Medical Waste:	Not reported

HAZNET:

Name:	ASPYRIAN THERAPEUTICS INC
Address:	10581 ROSELLE ST STE 115
City,State,Zip:	SAN DIEGO, CA 921211521
Year:	2017
GEPAID:	CAL000419828
Contact:	LEWIS MAKINGS
Telephone:	7606660709
Mailing Name:	Not reported
Mailing Address:	10581 ROSELLE ST STE 115
Mailing City,St,Zip:	SAN DIEGO, CA 921211521
Gen County:	San Diego
TSD EPA ID:	NMD002208627
TSD County:	99
Tons:	0.021
CA Waste Code:	551-Laboratory waste chemicals
Method:	H141-Storage, Bulking, And/Or Transfer Off Site--No Treatment/Reovery (H010-H129) Or (H131-H135)
Facility County:	San Diego

I99 **K TUBE CORP** **RCRA NonGen / NLR** **1000424077**
NNE **10581 ROSELLE ST** **FINDS** **CAD982496705**
1/8-1/4 **SAN DIEGO, CA 92121** **ECHO**
0.174 mi.
918 ft. **Site 5 of 11 in cluster I**

Relative:
Lower

Actual:
42 ft.

RCRA NonGen / NLR:

Date form received by agency:	07/06/1999
Facility name:	K TUBE CORP
Facility address:	10581 ROSELLE ST SAN DIEGO, CA 92121
EPA ID:	CAD982496705
Contact:	MARVIN MILLER
Contact address:	13400 KIRKHAM WAY POWAY, CA 92064
Contact country:	US
Contact telephone:	858-513-9229
Contact email:	Not reported
EPA Region:	09
Land type:	Other land type
Classification:	Non-Generator
Description:	Handler: Non-Generators do not presently generate hazardous waste

Owner/Operator Summary:

Owner/operator name:	COOK INC
Owner/operator address:	NOT REQUIRED NOT REQUIRED, ME 99999
Owner/operator country:	Not reported
Owner/operator telephone:	415-555-1212
Owner/operator email:	Not reported
Owner/operator fax:	Not reported
Owner/operator extension:	Not reported
Legal status:	Private
Owner/Operator Type:	Owner
Owner/Op start date:	Not reported
Owner/Op end date:	Not reported

Owner/operator name:	NOT REQUIRED
Owner/operator address:	NOT REQUIRED NOT REQUIRED, ME 99999
Owner/operator country:	Not reported
Owner/operator telephone:	415-555-1212
Owner/operator email:	Not reported
Owner/operator fax:	Not reported
Owner/operator extension:	Not reported
Legal status:	Private
Owner/Operator Type:	Operator
Owner/Op start date:	Not reported
Owner/Op end date:	Not reported

Handler Activities Summary:

U.S. importer of hazardous waste:	No
Mixed waste (haz. and radioactive):	No
Recycler of hazardous waste:	No
Transporter of hazardous waste:	No
Treater, storer or disposer of HW:	No
Underground injection activity:	No
On-site burner exemption:	No

K TUBE CORP (Continued) **1000424077**

Furnace exemption: No
Used oil fuel burner: No
Used oil processor: No
User oil refiner: No
Used oil fuel marketer to burner: No
Used oil Specification marketer: No
Used oil transfer facility: No
Used oil transporter: No

Historical Generators:
Date form received by agency: 09/01/1996
Site name: K TUBE CORP
Classification: Small Quantity Generator

Facility Has Received Notices of Violations:
Regulation violated: FR - 262.10-12.A
Area of violation: Generators - General
Date violation determined: 07/20/1993
Date achieved compliance: 07/20/1998
Violation lead agency: State
Enforcement action: Not reported
Enforcement action date: Not reported
Enf. disposition status: Not reported
Enf. disp. status date: Not reported
Enforcement lead agency: Not reported
Proposed penalty amount: Not reported
Final penalty amount: Not reported
Paid penalty amount: Not reported

Regulation violated: FR - 262.10-12.A
Area of violation: Generators - General
Date violation determined: 01/27/1992
Date achieved compliance: 07/20/1993
Violation lead agency: State
Enforcement action: Not reported
Enforcement action date: Not reported
Enf. disposition status: Not reported
Enf. disp. status date: Not reported
Enforcement lead agency: Not reported
Proposed penalty amount: Not reported
Final penalty amount: Not reported
Paid penalty amount: Not reported

Regulation violated: FR - 262.10-12.A
Area of violation: Generators - General
Date violation determined: 07/05/1990
Date achieved compliance: 01/27/1992
Violation lead agency: State
Enforcement action: Not reported
Enforcement action date: Not reported
Enf. disposition status: Not reported
Enf. disp. status date: Not reported
Enforcement lead agency: Not reported
Proposed penalty amount: Not reported
Final penalty amount: Not reported
Paid penalty amount: Not reported

K TUBE CORP (Continued) **1000424077**

Evaluation Action Summary:

Evaluation date:	07/20/1993
Evaluation:	COMPLIANCE EVALUATION INSPECTION ON-SITE
Area of violation:	Generators - General
Date achieved compliance:	07/20/1998
Evaluation lead agency:	State Contractor/Grantee

Evaluation date:	01/27/1992
Evaluation:	COMPLIANCE EVALUATION INSPECTION ON-SITE
Area of violation:	Generators - General
Date achieved compliance:	07/20/1993
Evaluation lead agency:	State Contractor/Grantee

Evaluation date:	07/05/1990
Evaluation:	COMPLIANCE EVALUATION INSPECTION ON-SITE
Area of violation:	Generators - General
Date achieved compliance:	01/27/1992
Evaluation lead agency:	State Contractor/Grantee

FINDS:

Registry ID: 110002831696

Environmental Interest/Information System

RCRAInfo is a national information system that supports the Resource Conservation and Recovery Act (RCRA) program through the tracking of events and activities related to facilities that generate, transport, and treat, store, or dispose of hazardous waste. RCRAInfo allows RCRA program staff to track the notification, permit, compliance, and corrective action activities required under RCRA.

STATE MASTER

Click this hyperlink while viewing on your computer to access additional FINDS: detail in the EDR Site Report.

ECHO:

Envid:	1000424077
Registry ID:	110002831696
DFR URL:	http://echo.epa.gov/detailed-facility-report?fid=110002831696

I100 **DIOMICS CORP** **RCRA NonGen / NLR** **1024847575**
NNE **10581 ROSELLE ST STE 120** **CAL000402564**
1/8-1/4 **SAN DIEGO, CA 92121**
0.174 mi.
918 ft. **Site 6 of 11 in cluster I**

Relative: **Lower**

Actual: **42 ft.**

RCRA NonGen / NLR:

Date form received by agency:	11/26/2014
Facility name:	DIOMICS CORP
Facility address:	10581 ROSELLE ST STE 120 SAN DIEGO, CA 92121
EPA ID:	CAL000402564
Contact:	BEVERLY WOLGAST
Contact address:	10581 ROSELLE ST STE 120 SAN DIEGO, CA 92121

DIOMICS CORP (Continued) **1024847575**

Contact country: Not reported
Contact telephone: 858-201-3010
Contact email: BWOLGAST@DIOMICS.COM
EPA Region: 09
Classification: Non-Generator
Description: Handler: Non-Generators do not presently generate hazardous waste

Owner/Operator Summary:
Owner/operator name: BEVERLY WOLGAST
Owner/operator address: 10581 ROSELLE ST STE 120
SAN DIEGO, CA 92121
Owner/operator country: Not reported
Owner/operator telephone: 858-201-3010
Owner/operator email: Not reported
Owner/operator fax: Not reported
Owner/operator extension: Not reported
Legal status: Other
Owner/Operator Type: Operator
Owner/Op start date: Not reported
Owner/Op end date: Not reported

Owner/operator name: DIOMICS CORP
Owner/operator address: 10581 ROSELLE ST STE 120
SAN DIEGO, CA 92121
Owner/operator country: Not reported
Owner/operator telephone: 858-201-3010
Owner/operator email: Not reported
Owner/operator fax: Not reported
Owner/operator extension: Not reported
Legal status: Other
Owner/Operator Type: Owner
Owner/Op start date: Not reported
Owner/Op end date: Not reported

Handler Activities Summary:
U.S. importer of hazardous waste: No
Mixed waste (haz. and radioactive): No
Recycler of hazardous waste: No
Transporter of hazardous waste: Yes
Treater, storer or disposer of HW: No
Underground injection activity: No
On-site burner exemption: No
Furnace exemption: No
Used oil fuel burner: No
Used oil processor: No
User oil refiner: No
Used oil fuel marketer to burner: No
Used oil Specification marketer: No
Used oil transfer facility: No
Used oil transporter: No

Violation Status: No violations found

I101 **QUALCOMM INC** **CA SAN DIEGO CO. SAM** **S103951711**
NNE **10581 ROSELLE ST** **CA San Diego Co. HMMD** **N/A**
1/8-1/4 **SAN DIEGO, CA 92121** **CA CERS**
0.174 mi.
918 ft. **Site 7 of 11 in cluster I**

Relative:
Lower

Actual:
42 ft.

SAN DIEGO CO. SAM:

Name:	QUALCOMM INC
Address:	10581 ROSELLE ST
City,State,Zip:	SAN DIEGO, CA 921211505
Case Number:	H28448-001
Agency:	DEH Site Assessment & Mitigation
Funding:	**Private - VAP**
Facility Type:	Soils Only
Facility Status:	Closed Case
Date:	2/6/1992
Date Began:	Not reported

HMMD SAN DIEGO:

Name:	QUALCOMM INC
Address:	10581 ROSELLE ST
City,State,Zip:	SAN DIEGO, CA 92121
Permit Number:	128448
Business Type:	Not reported
EPA Id Number:	CAL000076749
APN:	340-080-36-00
Last HMMD Inspection:	04/21/1994
Facility Telephone:	619-658-3121
Permit Status:	INAC
Permit Expiration:	Not reported
Date Last Updated:	11/02/2012
Facility Owner:	QUALCOMM INC
Facility Mailing Address:	10555 SORRENTO VALLEY RD
Facility Mailing City:	SAN DIEGO
Facility Mailing State:	CA
Facility Mailing Zip:	92121-1101
UST Owner:	Not reported
Handle Regulated Hazmat:	Y
Own Or Operate UST:	Not reported
Subject To APSA:	Not reported
Generate Haz Waste:	Not reported
Treat Haz Waste:	Not reported
Generate Medical Waste:	Not reported

CERS:

Name:	QUALCOMM INC
Address:	10581 ROSELLE ST
City,State,Zip:	SAN DIEGO, CA 921211505
Site ID:	198052
CERS ID:	T0608179490
CERS Description:	Cleanup Program Site

J102 **ROSELLE MAD CHEMIST** **SEMS** **1014202330**
NE **10441 ROSELLE ST.** **CAN000908944**
1/8-1/4 **SAN DIEGO, CA 92121**
0.177 mi.
934 ft. **Site 1 of 8 in cluster J**

Relative:
Lower

Actual:
52 ft.

SEMS:

Site ID:	0908944
EPA ID:	CAN000908944
Cong District:	Not reported
FIPS Code:	06073
Latitude:	Not reported
Longitude:	Not reported
FF:	N
NPL:	Not on the NPL
Non NPL Status:	Removal Only Site (No Site Assessment Work Needed)

SEMS Detail:

Region:	09
Site ID:	0908944
EPA ID:	CAN000908944
Site Name:	ROSELLE MAD CHEMIST
NPL:	N
FF:	N
OU:	00
Action Code:	RV
Action Name:	RMVL
SEQ:	1
Start Date:	2010-07-29 05:00:00
Finish Date:	8/13/2010 4:00:00 AM
Qual:	S
Current Action Lead:	EPA Perf

J103 **RAGAN TECHNOLOGIES** **RCRA NonGen / NLR** **1024874534**
NE **10441 ROSELLE ST STE E** **CAL000443190**
1/8-1/4 **SAN DIEGO, CA 92121**
0.177 mi.
934 ft. **Site 2 of 8 in cluster J**

Relative:
Lower

Actual:
52 ft.

RCRA NonGen / NLR:

Date form received by agency:	02/06/2019
Facility name:	RAGAN TECHNOLOGIES
Facility address:	10441 ROSELLE ST STE E SAN DIEGO, CA 92121
EPA ID:	CAL000443190
Contact:	KEN WALLACE
Contact address:	10441 ROSELLE ST STE E SAN DIEGO, CA 92121
Contact country:	Not reported
Contact telephone:	858-361-2700
Contact email:	KENMWALLACE@GMAIL.COM
EPA Region:	09
Classification:	Non-Generator
Description:	Handler: Non-Generators do not presently generate hazardous waste

Owner/Operator Summary:

Owner/operator name:	KEN WALLACE
Owner/operator address:	10441 ROSELLE ST STE E SAN DIEGO, CA 92121

RAGAN TECHNOLOGIES (Continued) **1024874534**

Owner/operator country: Not reported
Owner/operator telephone: 858-361-2700
Owner/operator email: Not reported
Owner/operator fax: Not reported
Owner/operator extension: Not reported
Legal status: Other
Owner/Operator Type: Operator
Owner/Op start date: Not reported
Owner/Op end date: Not reported

Owner/operator name: KEN WALLACE
Owner/operator address: 10441 ROSELLE ST STE E
SAN DIEGO, CA 92121
Owner/operator country: Not reported
Owner/operator telephone: 858-361-2700
Owner/operator email: Not reported
Owner/operator fax: Not reported
Owner/operator extension: Not reported
Legal status: Other
Owner/Operator Type: Owner
Owner/Op start date: Not reported
Owner/Op end date: Not reported

Handler Activities Summary:
U.S. importer of hazardous waste: No
Mixed waste (haz. and radioactive): No
Recycler of hazardous waste: No
Transporter of hazardous waste: Yes
Treater, storer or disposer of HW: No
Underground injection activity: No
On-site burner exemption: No
Furnace exemption: No
Used oil fuel burner: No
Used oil processor: No
User oil refiner: No
Used oil fuel marketer to burner: No
Used oil Specification marketer: No
Used oil transfer facility: No
Used oil transporter: No

Violation Status: No violations found

H104 **SCOTSMAN MANUFACTURING CO IN** **CA HIST UST** **U001573183**
ENE **10427 ROSELLE STREET** **N/A**
1/8-1/4 **SAN DIEGO, CA 92121**
0.177 mi.
935 ft. **Site 4 of 5 in cluster H**

Relative:
Lower

Actual:
58 ft.

HIST UST:
Name: SCOTSMAN MANUFACTURING CO IN
Address: 10427 ROSELLE STREET
City,State,Zip: SAN DIEGO, CA 92121
File Number: 0002F2C0
URL: http://geotracker.waterboards.ca.gov/ustpdfs/pdf/0002F2C0.pdf
Region: STATE
Facility ID: 00000045170
Facility Type: Other
Other Type: DELIVERY/SALES

SCOTSMAN MANUFACTURING CO IN (Continued) **U001573183**

Contact Name:	ROBERT VARGO
Telephone:	6194574313
Owner Name:	SCOTSMAN MANUFACTURING CO., IN
Owner Address:	2550 E. 68TH STREET
Owner City,St,Zip:	LONG BEACH, CA 90805
Total Tanks:	0001
Tank Num:	001
Container Num:	1
Year Installed:	Not reported
Tank Capacity:	00000000
Tank Used for:	PRODUCT
Type of Fuel:	REGULAR
Container Construction Thickness:	Not reported
Leak Detection:	None

Click here for Geo Tracker PDF:

H105 **SCOTTSMAN MOBILE LEASE CO** **CA San Diego Co. HMMD** **S104746431**
ENE **10427 ROSELLE ST** **CA SWEEPS UST** **N/A**
1/8-1/4 **SAN DIEGO, CA 92121**
0.177 mi.
935 ft. **Site 5 of 5 in cluster H**

Relative:
Lower

Actual:
58 ft.

HMMD SAN DIEGO:

Name:	SCOTTSMAN MOBILE LEASE CO
Address:	10427 ROSELLE ST
City,State,Zip:	SAN DIEGO, CA 92121
Permit Number:	106815
Business Type:	Not reported
EPA Id Number:	Not reported
APN:	340-080-24-00
Last HMMD Inspection:	08/31/1988
Facility Telephone:	619-457-4313
Permit Status:	INAC
Permit Expiration:	08/31/1988
Date Last Updated:	11/02/2012
Facility Owner:	CLIFFORD TUCKER
Facility Mailing Address:	10427 N ROSELLE ST
Facility Mailing City:	SAN DIEGO
Facility Mailing State:	CA
Facility Mailing Zip:	92121-1503
UST Owner:	Not reported
Handle Regulated Hazmat:	Not reported
Own Or Operate UST:	Not reported
Subject To APSA:	Not reported
Generate Haz Waste:	Y
Treat Haz Waste:	Not reported
Generate Medical Waste:	Not reported

UST:

UST Name:	UNDERGROUND TANK 106815 T001
Last Update:	2012-11-02 14:17:38
Permit Number:	106815
Tank Type:	SINGLE WALL
Additional Id:	1
Capacity Gallons:	550
UST Contents:	REGULAR UNLEADED

SCOTTSMAN MOBILE LEASE CO (Continued) **S104746431**

Other Content Info:	REGULAR UNLEADED
Reg Status:	REMOVED
Remove Close Date:	1986-11-08 00:00:00
Year Installed:	Not reported
Pipe Type:	Not reported
Delivery System:	Not reported
Monitor Code:	90
UST Monitor Method:	NO MONITORING ALTERNATIVE SELECTED. VERIFY AND ENTER MONITORING ALTERNATIVE DURING INSPECTION.

UST Name:	UNDERGROUND TANK 106815 T002
Last Update:	2012-11-02 14:17:38
Permit Number:	106815
Tank Type:	UNKNOWN
Additional Id:	Not reported
Capacity Gallons:	550
UST Contents:	LEADED
Other Content Info:	LEADED
Reg Status:	REMOVED
Remove Close Date:	1987-01-12 00:00:00
Year Installed:	Not reported
Pipe Type:	Not reported
Delivery System:	Not reported
Monitor Code:	90
UST Monitor Method:	NO MONITORING ALTERNATIVE SELECTED. VERIFY AND ENTER MONITORING ALTERNATIVE DURING INSPECTION.

UST Name:	UNDERGROUND TANK 106815 T003
Last Update:	2012-11-02 14:17:38
Permit Number:	106815
Tank Type:	SINGLE WALL
Additional Id:	Not reported
Capacity Gallons:	550
UST Contents:	DIESEL
Other Content Info:	DIESEL
Reg Status:	REMOVED
Remove Close Date:	1987-01-12 00:00:00
Year Installed:	Not reported
Pipe Type:	Not reported
Delivery System:	Not reported
Monitor Code:	90
UST Monitor Method:	NO MONITORING ALTERNATIVE SELECTED. VERIFY AND ENTER MONITORING ALTERNATIVE DURING INSPECTION.

SWEEPS UST:

Name:	SCOTTSMAN MOBILE LEASE CO
Address:	10427 ROSELLE ST
City:	SAN DIEGO
Status:	Not reported
Comp Number:	6815
Number:	Not reported
Board Of Equalization:	44-022393
Referral Date:	Not reported
Action Date:	Not reported
Created Date:	Not reported
Owner Tank Id:	Not reported

SCOTTSMAN MOBILE LEASE CO (Continued) **S104746431**

SWRCB Tank Id: 37-000-006815-000001
Tank Status: Not reported
Capacity: 550
Active Date: Not reported
Tank Use: M.V. FUEL
STG: PRODUCT
Content: REG UNLEADED
Number Of Tanks: 3

Name: SCOTTSMAN MOBILE LEASE CO
Address: 10427 ROSELLE ST
City: SAN DIEGO
Status: Not reported
Comp Number: 6815
Number: Not reported
Board Of Equalization: 44-022393
Referral Date: Not reported
Action Date: Not reported
Created Date: Not reported
Owner Tank Id: Not reported
SWRCB Tank Id: 37-000-006815-000002
Tank Status: Not reported
Capacity: 550
Active Date: Not reported
Tank Use: M.V. FUEL
STG: PRODUCT
Content: LEADED
Number Of Tanks: Not reported

Name: SCOTTSMAN MOBILE LEASE CO
Address: 10427 ROSELLE ST
City: SAN DIEGO
Status: Not reported
Comp Number: 6815
Number: Not reported
Board Of Equalization: 44-022393
Referral Date: Not reported
Action Date: Not reported
Created Date: Not reported
Owner Tank Id: Not reported
SWRCB Tank Id: 37-000-006815-000003
Tank Status: Not reported
Capacity: 550
Active Date: Not reported
Tank Use: M.V. FUEL
STG: PRODUCT
Content: OTHER
Number Of Tanks: Not reported

I106 **OMNIOME INC.** **RCRA NonGen / NLR** **1024855283**
NNE **10575 ROSELLE ST** **CAL000417759**
1/8-1/4 **SAN DIEGO, CA 92121**
0.177 mi.
935 ft. **Site 8 of 11 in cluster I**

Relative:
Lower

Actual:
42 ft.

RCRA NonGen / NLR:

Date form received by agency:	06/06/2016
Facility name:	OMNIOME INC.
Facility address:	10575 ROSELLE ST SAN DIEGO, CA 92121-1505
EPA ID:	CAL000417759
Mailing address:	10575 ROSELLE ST. SAN DIEGO, CA 92121
Contact:	KELLY PEREZ
Contact address:	10575 ROSELLE ST SAN DIEGO, CA 92121
Contact country:	Not reported
Contact telephone:	619-708-0510
Contact email:	KPEREZ@OMNIOME.COM
EPA Region:	09
Classification:	Non-Generator
Description:	Handler: Non-Generators do not presently generate hazardous waste

Owner/Operator Summary:

Owner/operator name:	KELLY PEREZ
Owner/operator address:	10575 ROSELLE ST SAN DIEGO, CA 92121
Owner/operator country:	Not reported
Owner/operator telephone:	619-708-0510
Owner/operator email:	Not reported
Owner/operator fax:	Not reported
Owner/operator extension:	Not reported
Legal status:	Other
Owner/Operator Type:	Operator
Owner/Op start date:	Not reported
Owner/Op end date:	Not reported

Owner/operator name:	IMNIOME, INC
Owner/operator address:	10575 ROSELLE STREET SAN DIEGO, CA 92121
Owner/operator country:	Not reported
Owner/operator telephone:	619-796-2838
Owner/operator email:	Not reported
Owner/operator fax:	Not reported
Owner/operator extension:	Not reported
Legal status:	Other
Owner/Operator Type:	Owner
Owner/Op start date:	Not reported
Owner/Op end date:	Not reported

Handler Activities Summary:

U.S. importer of hazardous waste:	No
Mixed waste (haz. and radioactive):	No
Recycler of hazardous waste:	No
Transporter of hazardous waste:	Yes
Treater, storer or disposer of HW:	No
Underground injection activity:	No

OMNIOME INC. (Continued) **1024855283**

On-site burner exemption:	No
Furnace exemption:	No
Used oil fuel burner:	No
Used oil processor:	No
User oil refiner:	No
Used oil fuel marketer to burner:	No
Used oil Specification marketer:	No
Used oil transfer facility:	No
Used oil transporter:	No

Violation Status: No violations found

I107 **TITAN LINKABIT CORPORATION** **RCRA-SQG** **1000108382**
NNE **10575 ROSELLE ST SUITE J** **FINDS** **CAD981657083**
1/8-1/4 **SAN DIEGO, CA 92121** **ECHO**
0.177 mi.
935 ft. **Site 9 of 11 in cluster I**

Relative:
Lower

Actual:
42 ft.

RCRA-SQG:

Date form received by agency:	07/31/1990
Facility name:	TITAN LINKABIT CORPORATION
Facility address:	10575 ROSELLE ST SUITE J SAN DIEGO, CA 92121
EPA ID:	CAD981657083
Mailing address:	3033 SCIENCE PARK RD SAN DIEGO, CA 92121
Contact:	ENVIRONMENTAL MANAGER
Contact address:	10575 ROSELLE ST SUITE J SAN DIEGO, CA 92121
Contact country:	US
Contact telephone:	619-457-2340
Contact email:	Not reported
EPA Region:	09
Classification:	Small Small Quantity Generator
Description:	Handler: generates more than 100 and less than 1000 kg of hazardous waste during any calendar month and accumulates less than 6000 kg of hazardous waste at any time; or generates 100 kg or less of hazardous waste during any calendar month, and accumulates more than 1000 kg of hazardous waste at any time

Owner/Operator Summary:

Owner/operator name:	NOT REQUIRED
Owner/operator address:	NOT REQUIRED NOT REQUIRED, ME 99999
Owner/operator country:	Not reported
Owner/operator telephone:	415-555-1212
Owner/operator email:	Not reported
Owner/operator fax:	Not reported
Owner/operator extension:	Not reported
Legal status:	Private
Owner/Operator Type:	Operator
Owner/Op start date:	Not reported
Owner/Op end date:	Not reported
Owner/operator name:	M A COM INC
Owner/operator address:	NOT REQUIRED NOT REQUIRED, ME 99999
Owner/operator country:	Not reported

TITAN LINKABIT CORPORATION (Continued) **1000108382**

Owner/operator telephone: 415-555-1212
Owner/operator email: Not reported
Owner/operator fax: Not reported
Owner/operator extension: Not reported
Legal status: Private
Owner/Operator Type: Owner
Owner/Op start date: Not reported
Owner/Op end date: Not reported

Handler Activities Summary:
U.S. importer of hazardous waste: No
Mixed waste (haz. and radioactive): No
Recycler of hazardous waste: No
Transporter of hazardous waste: No
Treater, storer or disposer of HW: No
Underground injection activity: No
On-site burner exemption: No
Furnace exemption: No
Used oil fuel burner: No
Used oil processor: No
User oil refiner: No
Used oil fuel marketer to burner: No
Used oil Specification marketer: No
Used oil transfer facility: No
Used oil transporter: No

Historical Generators:
Date form received by agency: 05/22/1990
Site name: M/A-COM GOVERNMENT SYSTEMS INC.
Classification: Large Quantity Generator

Violation Status: No violations found

FINDS:

Registry ID: 110002739920

Environmental Interest/Information System
RCRAInfo is a national information system that supports the Resource Conservation and Recovery Act (RCRA) program through the tracking of events and activities related to facilities that generate, transport, and treat, store, or dispose of hazardous waste. RCRAInfo allows RCRA program staff to track the notification, permit, compliance, and corrective action activities required under RCRA.

Click this hyperlink while viewing on your computer to access additional FINDS: detail in the EDR Site Report.

ECHO:
Envid: 1000108382
Registry ID: 110002739920
DFR URL: http://echo.epa.gov/detailed-facility-report?fid=110002739920

G108 **SCIENCE APPLICATIONS** **RCRA-SQG** **1000207285**
ENE **10373 ROSELLE ST** **FINDS** **CAD981657893**
1/8-1/4 **SAN DIEGO, CA 92121** **ECHO**
0.177 mi.
936 ft. **Site 2 of 3 in cluster G**

Relative:
Lower

Actual:
58 ft.

RCRA-SQG:

Date form received by agency:	09/01/1996
Facility name:	SCIENCE APPLICATIONS
Facility address:	10373 ROSELLE ST SAN DIEGO, CA 92121
EPA ID:	CAD981657893
Mailing address:	ROSELLE ST SAN DIEGO, CA 92121
Contact:	Not reported
Contact address:	Not reported Not reported
Contact country:	US
Contact telephone:	Not reported
Contact email:	Not reported
EPA Region:	09
Classification:	Small Small Quantity Generator
Description:	Handler: generates more than 100 and less than 1000 kg of hazardous waste during any calendar month and accumulates less than 6000 kg of hazardous waste at any time; or generates 100 kg or less of hazardous waste during any calendar month, and accumulates more than 1000 kg of hazardous waste at any time

Owner/Operator Summary:

Owner/operator name:	SCIENCE APPLICATORS
Owner/operator address:	NOT REQUIRED NOT REQUIRED, ME 99999
Owner/operator country:	Not reported
Owner/operator telephone:	415-555-1212
Owner/operator email:	Not reported
Owner/operator fax:	Not reported
Owner/operator extension:	Not reported
Legal status:	Private
Owner/Operator Type:	Owner
Owner/Op start date:	Not reported
Owner/Op end date:	Not reported

Owner/operator name:	NOT REQUIRED
Owner/operator address:	NOT REQUIRED NOT REQUIRED, ME 99999
Owner/operator country:	Not reported
Owner/operator telephone:	415-555-1212
Owner/operator email:	Not reported
Owner/operator fax:	Not reported
Owner/operator extension:	Not reported
Legal status:	Private
Owner/Operator Type:	Operator
Owner/Op start date:	Not reported
Owner/Op end date:	Not reported

Handler Activities Summary:

U.S. importer of hazardous waste:	No
Mixed waste (haz. and radioactive):	No

SCIENCE APPLICATIONS (Continued) **1000207285**

Recycler of hazardous waste:	No
Transporter of hazardous waste:	No
Treater, storer or disposer of HW:	No
Underground injection activity:	No
On-site burner exemption:	No
Furnace exemption:	No
Used oil fuel burner:	No
Used oil processor:	No
User oil refiner:	No
Used oil fuel marketer to burner:	No
Used oil Specification marketer:	No
Used oil transfer facility:	No
Used oil transporter:	No

Violation Status: No violations found

FINDS:

Registry ID: 110002740160

Environmental Interest/Information System

RCRAInfo is a national information system that supports the Resource Conservation and Recovery Act (RCRA) program through the tracking of events and activities related to facilities that generate, transport, and treat, store, or dispose of hazardous waste. RCRAInfo allows RCRA program staff to track the notification, permit, compliance, and corrective action activities required under RCRA.

Click this hyperlink while viewing on your computer to access additional FINDS: detail in the EDR Site Report.

ECHO:

Envid:	1000207285
Registry ID:	110002740160
DFR URL:	http://echo.epa.gov/detailed-facility-report?fid=110002740160

J109 **ADVANCED TARGETING SYSTEMS, INC** **CA San Diego Co. HMMD** **S100739281**
NE **10451 ROSELLE ST 200 & 300** **CA CERS HAZ WASTE** **N/A**
1/8-1/4 **SAN DIEGO, CA 92121** **CA HAZNET**
0.177 mi. **CA CERS**
936 ft. **Site 3 of 8 in cluster J**

Relative: **Lower**

Actual: **52 ft.**

HMMD SAN DIEGO:

Name:	ADVANCED TARGETING SYSTEMS, INC
Address:	10451 ROSELLE ST
City,State,Zip:	SAN DIEGO, CA 92121
Permit Number:	210646
Business Type:	6HK66
EPA Id Number:	CAL000342792
APN:	340-080-53-00
Last HMMD Inspection:	05/01/2012
Facility Telephone:	858-642-1988
Permit Status:	OPEN
Permit Expiration:	04/30/2013
Date Last Updated:	11/02/2012
Facility Owner:	DOUGLAS A LAPPI, PHD
Facility Mailing Address:	10451 ROSELLE ST #300

ADVANCED TARGETING SYSTEMS, INC (Continued) **S100739281**

Facility Mailing City:	SAN DIEGO
Facility Mailing State:	CA
Facility Mailing Zip:	92121
UST Owner:	Not reported
Handle Regulated Hazmat:	Y
Own Or Operate UST:	Not reported
Subject To APSA:	Not reported
Generate Haz Waste:	Y
Treat Haz Waste:	Not reported
Generate Medical Waste:	Not reported

Inventory Active Permits (not SQG Medical):

Permit Number:	210646
Update Date:	11/02/2012
Case Number:	Not reported
Name:	AIR, COMPRESSED
Other Information:	Not reported
Material Waste:	Material
Hazardous Categories 1:	PRESSURE RELEASE
Hazardous Categories 2:	ACUTE

Permit Number:	210646
Update Date:	11/02/2012
Case Number:	124-38-9
Name:	CARBON DIOXIDE GAS
Other Information:	Not reported
Material Waste:	Material
Hazardous Categories 1:	PRESSURE RELEASE
Hazardous Categories 2:	ACUTE

Permit Number:	210646
Update Date:	11/02/2012
Case Number:	Not reported
Name:	CARCINOGENS &/OR REPRODUCTIVE TOXINS
Other Information:	BELOW STATE DISCLOSURE AMTS ARE/MAY BE ON SITE
Material Waste:	Not reported
Hazardous Categories 1:	Not reported
Hazardous Categories 2:	Not reported

Permit Number:	210646
Update Date:	11/02/2012
Case Number:	7727-37-9
Name:	NITROGEN LIQUID
Other Information:	Not reported
Material Waste:	Material
Hazardous Categories 1:	PRESSURE RELEASE
Hazardous Categories 2:	CRYOGENIC

Permit Number:	210646
Update Date:	11/02/2012
Case Number:	Not reported
Name:	WASTE 551 LABORATORY WASTE CHEMICALS
Other Information:	ACT
Material Waste:	Waste
Hazardous Categories 1:	Not reported
Hazardous Categories 2:	Not reported

ADVANCED TARGETING SYSTEMS, INC (Continued) **S100739281**

Name:	ADVANCED TARGETING SYSTEMS, INC
Address:	10451 ROSELLE ST 200 & 300
City,State,Zip:	SAN DIEGO, CA 92121
Permit Number:	Not reported
Business Type:	Not reported
EPA Id Number:	CAL000342792
APN:	Not reported
Last HMMD Inspection:	Not reported
Facility Telephone:	858-642-1988
Permit Status:	Permit Renewed
Permit Expiration:	Not reported
Date Last Updated:	06/15/2018
Facility Owner:	Not reported
Facility Mailing Address:	10451 ROSELLE ST #300, SAN DIEGO, CA 92121
Facility Mailing City:	Not reported
Facility Mailing State:	Not reported
Facility Mailing Zip:	Not reported
UST Owner:	N
Handle Regulated Hazmat:	Not reported
Own Or Operate UST:	Not reported
Subject To APSA:	Not reported
Generate Haz Waste:	Y
Treat Haz Waste:	N
Generate Medical Waste:	Not reported

Inspection Violation:

Record ID:	DEH2009-HUPFP-210646
Permit Status:	Permit Renewed
Active Permit:	Y
Facility Id Number:	37-000-210646
Program Element:	Hazardous Materials Release Response Plans
Inspection Type:	Routine
Inspection Number:	4086077
Return To Compliance Date:	2015-05-13T00:00:00.000
Nov:	No
Violation Classification:	Minor
Underground Storage Tank Id:	Not reported
Container/Tank Id:	Not reported
Last Update:	2019-04-18T00:00:00.000
Inspection Date:	2015-05-12T00:00:00.000
Violation Code:	1010008 Failure to annually review and electronically certify that the business plan is complete, accurate, and up-to-date. For facilities with invenntory that exceed EPCRA thresholds; failure to submit inventory reports (Activities, Owner/Operator, Hazardous Materials Descriptions and Map pages HSC 6.95 25508.2 / 19 CCR 4 2729.5(c)

Waste and Materials:

Record ID:	DEH2009-HUPFP-210646
Permit Status:	Permit Renewed
Active Permit:	Y
Child Record Id:	DEH2015-HCHEM-0064393
Trade Secret:	N
Hazardous Material Type:	Pure
Last Updated:	2016-05-30T02:30:13.000
Chemical Name:	Nitrogen
Common Name:	Nitrogen
Case Number:	7727-37-9

ADVANCED TARGETING SYSTEMS, INC (Continued) **S100739281**

Record ID:	DEH2009-HUPFP-210646
Permit Status:	Permit Renewed
Active Permit:	Y
Child Record Id:	DEH2015-HWAST-0048589
Trade Secret:	N
Hazardous Material Type:	Not reported
Last Updated:	2016-05-30T02:30:13.000
Chemical Name:	Phenol
Common Name:	Phenol
Case Number:	Not reported

Record ID:	DEH2009-HUPFP-210646
Permit Status:	Permit Renewed
Active Permit:	Y
Child Record Id:	DEH2018-HCHEM-0185877
Trade Secret:	N
Hazardous Material Type:	Pure
Last Updated:	2019-04-18T02:31:22.000
Chemical Name:	Nitrogen
Common Name:	Nitrogen
Case Number:	7727-37-9

Record ID:	DEH2009-HUPFP-210646
Permit Status:	Permit Renewed
Active Permit:	Y
Child Record Id:	DEH2018-HWAST-0160725
Trade Secret:	N
Hazardous Material Type:	Not reported
Last Updated:	2019-04-18T02:31:22.000
Chemical Name:	Phenol Waste
Common Name:	Phenol Waste
Case Number:	Not reported

Record ID:	DEH2009-HUPFP-210646
Permit Status:	Permit Renewed
Active Permit:	Y
Child Record Id:	DEH2017-HCHEM-0143880
Trade Secret:	N
Hazardous Material Type:	Pure
Last Updated:	2018-03-16T02:31:36.000
Chemical Name:	Nitrogen
Common Name:	Nitrogen
Case Number:	7727-37-9

Record ID:	DEH2009-HUPFP-210646
Permit Status:	Permit Renewed
Active Permit:	Y
Child Record Id:	DEH2017-HWAST-0122618
Trade Secret:	N
Hazardous Material Type:	Not reported
Last Updated:	2018-03-16T02:31:36.000
Chemical Name:	Phenol Waste
Common Name:	Phenol Waste
Case Number:	Not reported

Name: INOVA DIAGNOSTICS INC

ADVANCED TARGETING SYSTEMS, INC (Continued) **S100739281**

Address:	10451 ROSELLE ST
City,State,Zip:	SAN DIEGO, CA 92121
Permit Number:	151756
Business Type:	6HK12
EPA Id Number:	Not reported
APN:	340-080-53-00
Last HMMD Inspection:	03/28/1994
Facility Telephone:	858-455-9495
Permit Status:	INAC
Permit Expiration:	07/31/1997
Date Last Updated:	11/02/2012
Facility Owner:	INOVA DIAGNOSTICS INC
Facility Mailing Address:	10451 ROSELLE ST
Facility Mailing City:	SAN DIEGO
Facility Mailing State:	CA
Facility Mailing Zip:	92121-1503
UST Owner:	Not reported
Handle Regulated Hazmat:	Not reported
Own Or Operate UST:	Not reported
Subject To APSA:	Not reported
Generate Haz Waste:	Not reported
Treat Haz Waste:	Not reported
Generate Medical Waste:	Not reported

Name:	INOVA DIAGNOSTICS INC
Address:	10451 ROSELLE ST
City,State,Zip:	SAN DIEGO, CA 92121
Permit Number:	137175
Business Type:	6HK67
EPA Id Number:	Not reported
APN:	340-080-53-00
Last HMMD Inspection:	07/09/1998
Facility Telephone:	858-455-9495
Permit Status:	INAC
Permit Expiration:	07/09/1998
Date Last Updated:	11/02/2012
Facility Owner:	INOVA DIAGNOSTICS INC
Facility Mailing Address:	10451 ROSELLE ST
Facility Mailing City:	SAN DIEGO
Facility Mailing State:	CA
Facility Mailing Zip:	92121-1503
UST Owner:	Not reported
Handle Regulated Hazmat:	Not reported
Own Or Operate UST:	Not reported
Subject To APSA:	Not reported
Generate Haz Waste:	Y
Treat Haz Waste:	Not reported
Generate Medical Waste:	Not reported

Name:	ADVANCED TARGETING SYSTEMS, INC
Address:	10451 ROSELLE ST
City,State,Zip:	SAN DIEGO, CA 92121
Permit Number:	210646
Business Type:	6HK66
EPA Id Number:	CAL000342792
APN:	340-080-53-00
Last HMMD Inspection:	05/01/2012

ADVANCED TARGETING SYSTEMS, INC (Continued) **S100739281**

Facility Telephone:	858-642-1988
Permit Status:	OPEN
Permit Expiration:	04/30/2013
Date Last Updated:	11/02/2012
Facility Owner:	DOUGLAS A LAPPI, PHD
Facility Mailing Address:	10451 ROSELLE ST #300
Facility Mailing City:	SAN DIEGO
Facility Mailing State:	CA
Facility Mailing Zip:	92121
UST Owner:	Not reported
Handle Regulated Hazmat:	Y
Own Or Operate UST:	Not reported
Subject To APSA:	Not reported
Generate Haz Waste:	Y
Treat Haz Waste:	Not reported
Generate Medical Waste:	Not reported

Inventory Active Permits (not SQG Medical):

Permit Number:	210646
Update Date:	11/02/2012
Case Number:	Not reported
Name:	AIR, COMPRESSED
Other Information:	Not reported
Material Waste:	Material
Hazardous Categories 1:	PRESSURE RELEASE
Hazardous Categories 2:	ACUTE

Permit Number:	210646
Update Date:	11/02/2012
Case Number:	124-38-9
Name:	CARBON DIOXIDE GAS
Other Information:	Not reported
Material Waste:	Material
Hazardous Categories 1:	PRESSURE RELEASE
Hazardous Categories 2:	ACUTE

Permit Number:	210646
Update Date:	11/02/2012
Case Number:	Not reported
Name:	CARCINOGENS &/OR REPRODUCTIVE TOXINS
Other Information:	BELOW STATE DISCLOSURE AMTS ARE/MAY BE ON SITE
Material Waste:	Not reported
Hazardous Categories 1:	Not reported
Hazardous Categories 2:	Not reported

Permit Number:	210646
Update Date:	11/02/2012
Case Number:	7727-37-9
Name:	NITROGEN LIQUID
Other Information:	Not reported
Material Waste:	Material
Hazardous Categories 1:	PRESSURE RELEASE
Hazardous Categories 2:	CRYOGENIC

Permit Number:	210646
Update Date:	11/02/2012
Case Number:	Not reported
Name:	WASTE 551 LABORATORY WASTE CHEMICALS

ADVANCED TARGETING SYSTEMS, INC (Continued) **S100739281**

Other Information: ACT
Material Waste: Waste
Hazardous Categories 1: Not reported
Hazardous Categories 2: Not reported

CERS HAZ WASTE:
Name: ADVANCED TARGETING SYSTEMS, INC
Address: 10451 ROSELLE ST #200 AND #300
City,State,Zip: SAN DIEGO, CA 92121
Site ID: 89933
CERS ID: 10389106
CERS Description: Hazardous Waste Generator

HAZNET:
Name: ARATANA THERAPEUTICS
Address: 10451 ROSELLE ST
City,State,Zip: SAN DIEGO, CA 92121
Year: 2017
GEPAID: CAC002848288
Contact: RAY AHN
Telephone: 9133531062
Mailing Name: Not reported
Mailing Address: 10451 ROSELLE ST STE 200A
Mailing City,St,Zip: SAN DIEGO, CA 921211561
Gen County: San Diego
TSD EPA ID: CAD008364432
TSD County: Los Angeles
Tons: 0.0965
CA Waste Code: 311-Pharmaceutical waste
Method: H141-Storage, Bulking, And/Or Transfer Off Site--No Treatment/Reovery (H010-H129) Or (H131-H135)
Facility County: San Diego

Name: ARATANA THERAPEUTICS
Address: 10451 ROSELLE ST
City,State,Zip: SAN DIEGO, CA 92121
Year: 2016
GEPAID: CAC002848288
Contact: RAY AHN
Telephone: 9133531062
Mailing Name: Not reported
Mailing Address: 10451 ROSELLE ST STE 200A
Mailing City,St,Zip: SAN DIEGO, CA 921211561
Gen County: San Diego
TSD EPA ID: CAD008364432
TSD County: Los Angeles
Tons: 0.196
CA Waste Code: 311-Pharmaceutical waste
Method: H141-Storage, Bulking, And/Or Transfer Off Site--No Treatment/Reovery (H010-H129) Or (H131-H135)
Facility County: San Diego

CERS:
Name: ADVANCED TARGETING SYSTEMS, INC
Address: 10451 ROSELLE ST #200 AND #300

ADVANCED TARGETING SYSTEMS, INC (Continued) **S100739281**

City,State,Zip: SAN DIEGO, CA 92121
Site ID: 89933
CERS ID: 10389106
CERS Description: Chemical Storage Facilities

Violations:
Site ID: 89933
Site Name: ADVANCED TARGETING SYSTEMS, INC
Violation Date: 05-12-2015
Citation: HSC 6.95 25508.2 - California Health and Safety Code, Chapter 6.95, Section(s) 25508.2
Violation Description: Failure to annually review and electronically certify that the business plan is complete, accurate, and up-to-date.
Violation Notes: Returned to compliance on 05/13/2015.
Violation Division: San Diego County Department of Env Health
Violation Program: HMRRP
Violation Source: CERS

Evaluation:
Eval General Type: Compliance Evaluation Inspection
Eval Date: 05-12-2015
Violations Found: Yes
Eval Type: Routine done by local agency
Eval Notes: Inspector: Manese Michael Inspection ID:4086077
Eval Division: San Diego County Department of Env Health
Eval Program: HMRRP
Eval Source: CERS

Eval General Type: Compliance Evaluation Inspection
Eval Date: 05-31-2017
Violations Found: No
Eval Type: Routine done by local agency
Eval Notes: Inspector: Irkhin Anastasiya Inspection ID:5660010
Eval Division: San Diego County Department of Env Health
Eval Program: HMRRP
Eval Source: CERS

Eval General Type: Compliance Evaluation Inspection
Eval Date: 05-31-2017
Violations Found: No
Eval Type: Routine done by local agency
Eval Notes: Inspector: Irkhin Anastasiya Inspection ID:5660010
Eval Division: San Diego County Department of Env Health
Eval Program: HW
Eval Source: CERS

Eval General Type: Compliance Evaluation Inspection
Eval Date: 05-12-2015
Violations Found: No
Eval Type: Routine done by local agency
Eval Notes: Inspector: Manese Michael Inspection ID:4086077
Eval Division: San Diego County Department of Env Health
Eval Program: HW
Eval Source: CERS

Affiliation:
Affiliation Type Desc: Facility Mailing Address

ADVANCED TARGETING SYSTEMS, INC (Continued) **S100739281**

Entity Name:	Mailing Address
Entity Title:	Not reported
Affiliation Address:	10451 ROSELLE ST #300
Affiliation City:	SAN DIEGO
Affiliation State:	CA
Affiliation Country:	Not reported
Affiliation Zip:	92121
Affiliation Phone:	Not reported
Affiliation Type Desc:	Identification Signer
Entity Name:	Denise Higgins
Entity Title:	President
Affiliation Address:	Not reported
Affiliation City:	Not reported
Affiliation State:	Not reported
Affiliation Country:	Not reported
Affiliation Zip:	Not reported
Affiliation Phone:	Not reported
Affiliation Type Desc:	Parent Corporation
Entity Name:	ADVANCED TARGETING SYSTEMS, INC
Entity Title:	Not reported
Affiliation Address:	Not reported
Affiliation City:	Not reported
Affiliation State:	Not reported
Affiliation Country:	Not reported
Affiliation Zip:	Not reported
Affiliation Phone:	Not reported
Affiliation Type Desc:	CUPA District
Entity Name:	San Diego County Env Health
Entity Title:	Not reported
Affiliation Address:	PO Box 129261
Affiliation City:	San Diego
Affiliation State:	CA
Affiliation Country:	Not reported
Affiliation Zip:	92112-9261
Affiliation Phone:	(858) 505-6880
Affiliation Type Desc:	Property Owner
Entity Name:	RIF II-LAJOLLA SORRENTO BUSINES
Entity Title:	Not reported
Affiliation Address:	11620 WILSHIRE BLVD 300
Affiliation City:	LOS ANGELES
Affiliation State:	CA
Affiliation Country:	United States
Affiliation Zip:	90025
Affiliation Phone:	(760) 931-1134
Affiliation Type Desc:	Document Preparer
Entity Name:	Denise Higgins
Entity Title:	Not reported
Affiliation Address:	Not reported
Affiliation City:	Not reported
Affiliation State:	Not reported
Affiliation Country:	Not reported
Affiliation Zip:	Not reported

ADVANCED TARGETING SYSTEMS, INC (Continued) **S100739281**

Affiliation Phone:	Not reported
Affiliation Type Desc:	Environmental Contact
Entity Name:	Leonardo Ancheta
Entity Title:	Not reported
Affiliation Address:	10451 ROSELLE ST #300
Affiliation City:	SAN DIEGO
Affiliation State:	CA
Affiliation Country:	Not reported
Affiliation Zip:	92121
Affiliation Phone:	Not reported
Affiliation Type Desc:	Legal Owner
Entity Name:	Denise Higgins
Entity Title:	Not reported
Affiliation Address:	10451 Roselle St. Suite 300
Affiliation City:	San Diego
Affiliation State:	CA
Affiliation Country:	United States
Affiliation Zip:	92121
Affiliation Phone:	(858) 642-1988
Affiliation Type Desc:	Operator
Entity Name:	Denise Higgins
Entity Title:	Not reported
Affiliation Address:	Not reported
Affiliation City:	Not reported
Affiliation State:	Not reported
Affiliation Country:	Not reported
Affiliation Zip:	Not reported
Affiliation Phone:	(858) 642-1988

J110 **LINKABIT CORPORATION** **RCRA-SQG 1000267768**
NE **10453 ROSELLE ST** **FINDS CAD051490266**
1/8-1/4 **SAN DIEGO, CA 92121** **ECHO**
0.177 mi.
937 ft. **Site 4 of 8 in cluster J**

Relative: **Lower**

Actual: **52 ft.**

RCRA-SQG:

Date form received by agency:	09/01/1996
Facility name:	LINKABIT CORPORATION
Facility address:	10453 ROSELLE ST SAN DIEGO, CA 92121
EPA ID:	CAD051490266
Contact:	Not reported
Contact address:	Not reported Not reported
Contact country:	US
Contact telephone:	Not reported
Contact email:	Not reported
EPA Region:	09
Land type:	Facility is not located on Indian land. Additional information is not known.
Classification:	Small Small Quantity Generator
Description:	Handler: generates more than 100 and less than 1000 kg of hazardous waste during any calendar month and accumulates less than 6000 kg of hazardous waste at any time; or generates 100 kg or less of hazardous waste during any calendar month, and accumulates more than 1000 kg of

LINKABIT CORPORATION (Continued) **1000267768**

hazardous waste at any time

Owner/Operator Summary:

Owner/operator name:	M/A COM, INC.
Owner/operator address:	NOT REQUIRED
	NOT REQUIRED, ME 99999
Owner/operator country:	Not reported
Owner/operator telephone:	415-555-1212
Owner/operator email:	Not reported
Owner/operator fax:	Not reported
Owner/operator extension:	Not reported
Legal status:	Private
Owner/Operator Type:	Owner
Owner/Op start date:	Not reported
Owner/Op end date:	Not reported

Owner/operator name:	NOT REQUIRED
Owner/operator address:	NOT REQUIRED
	NOT REQUIRED, ME 99999
Owner/operator country:	Not reported
Owner/operator telephone:	415-555-1212
Owner/operator email:	Not reported
Owner/operator fax:	Not reported
Owner/operator extension:	Not reported
Legal status:	Private
Owner/Operator Type:	Operator
Owner/Op start date:	Not reported
Owner/Op end date:	Not reported

Handler Activities Summary:

U.S. importer of hazardous waste:	No
Mixed waste (haz. and radioactive):	No
Recycler of hazardous waste:	No
Transporter of hazardous waste:	No
Treater, storer or disposer of HW:	No
Underground injection activity:	No
On-site burner exemption:	No
Furnace exemption:	No
Used oil fuel burner:	No
Used oil processor:	No
User oil refiner:	No
Used oil fuel marketer to burner:	No
Used oil Specification marketer:	No
Used oil transfer facility:	No
Used oil transporter:	No

Historical Generators:

Date form received by agency:	08/19/1980
Site name:	LINKABIT CORPORATION
Classification:	Large Quantity Generator

Facility Has Received Notices of Violations:

Regulation violated:	F - 262.10-12.A
Area of violation:	Generators - General
Date violation determined:	11/08/1985

LINKABIT CORPORATION (Continued) **1000267768**

Date achieved compliance: 01/01/1995
Violation lead agency: State
Enforcement action: WRITTEN INFORMAL
Enforcement action date: 11/08/1985
Enf. disposition status: Not reported
Enf. disp. status date: Not reported
Enforcement lead agency: State
Proposed penalty amount: Not reported
Final penalty amount: Not reported
Paid penalty amount: Not reported

Evaluation Action Summary:
Evaluation date: 11/08/1985
Evaluation: COMPLIANCE EVALUATION INSPECTION ON-SITE
Area of violation: Not reported
Date achieved compliance: Not reported
Evaluation lead agency: State

Evaluation date: 11/08/1985
Evaluation: NON-FINANCIAL RECORD REVIEW
Area of violation: Generators - General
Date achieved compliance: 01/01/1995
Evaluation lead agency: State

FINDS:

Registry ID: 110002648412

Environmental Interest/Information System
RCRAInfo is a national information system that supports the Resource Conservation and Recovery Act (RCRA) program through the tracking of events and activities related to facilities that generate, transport, and treat, store, or dispose of hazardous waste. RCRAInfo allows RCRA program staff to track the notification, permit, compliance, and corrective action activities required under RCRA.

Click this hyperlink while viewing on your computer to access additional FINDS: detail in the EDR Site Report.

ECHO:
Envid: 1000267768
Registry ID: 110002648412
DFR URL: http://echo.epa.gov/detailed-facility-report?fid=110002648412

J111 **BIOPEPTIDE CO, INC** **CA San Diego Co. HMMD** **S104748234**
NE **10457 ROSELLE ST I** **CA CERS HAZ WASTE** **N/A**
1/8-1/4 **SAN DIEGO, CA 92121** **CA CERS**
0.177 mi.
937 ft. **Site 5 of 8 in cluster J**

Relative: HMMD SAN DIEGO:
Lower Name: BIOPEPTIDE CO, INC
Actual: Address: 10457 ROSELLE ST
52 ft. City,State,Zip: SAN DIEGO, CA 92121
Permit Number: 201487
Business Type: 6HK67

BIOPEPTIDE CO, INC (Continued) **S104748234**

EPA Id Number:	CAL000260473
APN:	340-080-53-00
Last HMMD Inspection:	12/06/2010
Facility Telephone:	858-657-0005
Permit Status:	OPEN
Permit Expiration:	08/31/2013
Date Last Updated:	11/02/2012
Facility Owner:	MIKHAIL FREYDKIN
Facility Mailing Address:	10457 ROSELLE ST #I
Facility Mailing City:	SAN DIEGO
Facility Mailing State:	CA
Facility Mailing Zip:	92121
UST Owner:	Not reported
Handle Regulated Hazmat:	Not reported
Own Or Operate UST:	Not reported
Subject To APSA:	Not reported
Generate Haz Waste:	Not reported
Treat Haz Waste:	Not reported
Generate Medical Waste:	Not reported

Inventory Active Permits (not SQG Medical):

Permit Number:	201487
Update Date:	11/02/2012
Case Number:	Not reported
Name:	CARCINOGENS &/OR REPRODUCTIVE TOXINS
Other Information:	BELOW STATE DISCLOSURE AMTS ARE/MAY BE ON SITE
Material Waste:	Not reported
Hazardous Categories 1:	Not reported
Hazardous Categories 2:	Not reported

Permit Number:	201487
Update Date:	11/02/2012
Case Number:	7727-37-9
Name:	NITROGEN, LIQUID
Other Information:	Not reported
Material Waste:	Material
Hazardous Categories 1:	PRESSURE RELEASE
Hazardous Categories 2:	CRYOGENIC

Permit Number:	201487
Update Date:	11/02/2012
Case Number:	Not reported
Name:	WASTE 214 UNSPEC SOLVENT MIXTURE
Other Information:	WASTE FLAMMABLE LIQUIDS
Material Waste:	Waste
Hazardous Categories 1:	Not reported
Hazardous Categories 2:	Not reported

Violations Active Permits:

Permit Number:	201487
Update Date:	11/02/2012
Inspection Date:	03/07/2003
Violation Code:	6HV0201
Violation:	WASTE CONTAINER NOT CLOSED
Violation Citation:	Hazardous waste containers are not kept closed while in storage. CCR 66265.173(a)
Activity:	ACTIVE

BIOPEPTIDE CO, INC (Continued) **S104748234**

Permit Number:	201487
Update Date:	11/02/2012
Inspection Date:	03/07/2003
Violation Code:	6HV0202
Violation:	WASTE CONTAINER W/O LABELS
Violation Citation:	Hazardous waste containers &/or tanks are missing labels, accumulation date and/or are improperly labeled. CCR 66262.34(a)(2); 66262.34(a)(3) & 66262.34(f)
Activity:	ACTIVE
Permit Number:	201487
Update Date:	11/02/2012
Inspection Date:	06/22/2009
Violation Code:	6HV1008
Violation:	NO ANNUAL CARC/REPRO TOXIN LIST TO HMD
Violation Citation:	Annual carcinogen and reproductive toxin list not submitted to HMD. 68.1113(c)
Activity:	ACTIVE
Permit Number:	201487
Update Date:	11/02/2012
Inspection Date:	06/22/2009
Violation Code:	6HV1017
Violation:	HMBP NOT CERTIFIED ANNUALLY
Violation Citation:	Business Plan not certified annually. 25505(d) & (e)(2)
Activity:	ACTIVE
Permit Number:	201487
Update Date:	11/02/2012
Inspection Date:	06/22/2009
Violation Code:	6HV0227
Violation:	HAZWASTE TANK/CONTAINER W/O LABEL/DATE
Violation Citation:	Failed to properly label/date hazardous waste container &/or tank. 66262.34(f)
Activity:	ACTIVE
Permit Number:	201487
Update Date:	11/02/2012
Inspection Date:	06/22/2009
Violation Code:	6HV0407
Violation:	EMPLOYEE TRAINING NOT ADEQUATE
Violation Citation:	Employee training program for small quantity generator of hazardous waste is inadequate. CFR 262.34(d)(5)(iii)
Activity:	ACTIVE
Permit Number:	201487
Update Date:	11/02/2012
Inspection Date:	06/22/2009
Violation Code:	6HV0304
Violation:	WASTE DETERMINATION NOT MADE
Violation Citation:	Generator of a waste has not determined if that waste is a hazardous waste as defined by law. CCR 66262.11 & 66260.200(c)
Activity:	ACTIVE
Permit Number:	201487
Update Date:	11/02/2012
Inspection Date:	08/25/2004

BIOPEPTIDE CO, INC (Continued) **S104748234**

Violation Code:	6HV0201
Violation:	WASTE CONTAINER NOT CLOSED
Violation Citation:	Hazardous waste containers are not kept closed while in storage. CCR 66265.173(a)
Activity:	ACTIVE
Permit Number:	201487
Update Date:	11/02/2012
Inspection Date:	08/25/2004
Violation Code:	6HV0202
Violation:	WASTE CONTAINER W/O LABELS
Violation Citation:	Hazardous waste containers &/or tanks are missing labels, accumulation date and/or are improperly labeled. CCR 66262.34(a)(2); 66262.34(a)(3) & 66262.34(f)
Activity:	ACTIVE
Permit Number:	201487
Update Date:	11/02/2012
Inspection Date:	12/04/2007
Violation Code:	6HV1013
Violation:	HMBP NOT AVAILABLE FOR REVIEW
Violation Citation:	Copy of HMBP not onsite for inspector’s review. 25505(e)
Activity:	ACTIVE
Permit Number:	201487
Update Date:	11/02/2012
Inspection Date:	03/15/2006
Violation Code:	6HV1008
Violation:	NO ANNUAL CARC/REPRO TOXIN LIST TO HMD
Violation Citation:	Annual carcinogen and reproductive toxin list not submitted to HMD. 68.1113(c)
Activity:	ACTIVE
Name:	BIOPEPTIDE CO, INC
Address:	10457 ROSELLE ST
City,State,Zip:	SAN DIEGO, CA 92121
Permit Number:	201487
Business Type:	6HK67
EPA Id Number:	CAL000260473
APN:	340-080-53-00
Last HMMD Inspection:	12/06/2010
Facility Telephone:	858-657-0005
Permit Status:	OPEN
Permit Expiration:	08/31/2013
Date Last Updated:	11/02/2012
Facility Owner:	MIKHAIL FREYDKIN
Facility Mailing Address:	10457 ROSELLE ST #I
Facility Mailing City:	SAN DIEGO
Facility Mailing State:	CA
Facility Mailing Zip:	92121
UST Owner:	Not reported
Handle Regulated Hazmat:	Y
Own Or Operate UST:	Not reported
Subject To APSA:	Not reported
Generate Haz Waste:	Y
Treat Haz Waste:	Not reported

BIOPEPTIDE CO, INC (Continued) **S104748234**

Generate Medical Waste: Not reported

Inventory Active Permits (not SQG Medical):

Permit Number: 201487
Update Date: 11/02/2012
Case Number: Not reported
Name: CARCINOGENS &/OR REPRODUCTIVE TOXINS
Other Information: BELOW STATE DISCLOSURE AMTS ARE/MAY BE ON SITE
Material Waste: Not reported
Hazardous Categories 1: Not reported
Hazardous Categories 2: Not reported

Permit Number: 201487
Update Date: 11/02/2012
Case Number: 7727-37-9
Name: NITROGEN, LIQUID
Other Information: Not reported
Material Waste: Material
Hazardous Categories 1: PRESSURE RELEASE
Hazardous Categories 2: CRYOGENIC

Permit Number: 201487
Update Date: 11/02/2012
Case Number: Not reported
Name: WASTE 214 UNSPEC SOLVENT MIXTURE
Other Information: WASTE FLAMMABLE LIQUIDS
Material Waste: Waste
Hazardous Categories 1: Not reported
Hazardous Categories 2: Not reported

Violations Active Permits:

Permit Number: 201487
Update Date: 11/02/2012
Inspection Date: 03/07/2003
Violation Code: 6HV0201
Violation: WASTE CONTAINER NOT CLOSED
Violation Citation: Hazardous waste containers are not kept closed while in storage. CCR 66265.173(a)
Activity: ACTIVE

Permit Number: 201487
Update Date: 11/02/2012
Inspection Date: 03/07/2003
Violation Code: 6HV0202
Violation: WASTE CONTAINER W/O LABELS
Violation Citation: Hazardous waste containers &/or tanks are missing labels, accumulation date and/or are improperly labeled. CCR 66262.34(a)(2); 66262.34(a)(3) & 66262.34(f)
Activity: ACTIVE

Permit Number: 201487
Update Date: 11/02/2012
Inspection Date: 06/22/2009
Violation Code: 6HV1008
Violation: NO ANNUAL CARC/REPRO TOXIN LIST TO HMD
Violation Citation: Annual carcinogen and reproductive toxin list not submitted to HMD. 68.1113(c)

BIOPEPTIDE CO, INC (Continued) **S104748234**

Activity:	ACTIVE
Permit Number:	201487
Update Date:	11/02/2012
Inspection Date:	06/22/2009
Violation Code:	6HV1017
Violation:	HMBP NOT CERTIFIED ANNUALLY
Violation Citation:	Business Plan not certified annually. 25505(d) & (e)(2)
Activity:	ACTIVE
Permit Number:	201487
Update Date:	11/02/2012
Inspection Date:	06/22/2009
Violation Code:	6HV0227
Violation:	HAZWASTE TANK/CONTAINER W/O LABEL/DATE
Violation Citation:	Failed to properly label/date hazardous waste container &/or tank. 66262.34(f)
Activity:	ACTIVE
Permit Number:	201487
Update Date:	11/02/2012
Inspection Date:	06/22/2009
Violation Code:	6HV0407
Violation:	EMPLOYEE TRAINING NOT ADEQUATE
Violation Citation:	Employee training program for small quantity generator of hazardous waste is inadequate. CFR 262.34(d)(5)(iii)
Activity:	ACTIVE
Permit Number:	201487
Update Date:	11/02/2012
Inspection Date:	06/22/2009
Violation Code:	6HV0304
Violation:	WASTE DETERMINATION NOT MADE
Violation Citation:	Generator of a waste has not determined if that waste is a hazardous waste as defined by law. CCR 66262.11 & 66260.200(c)
Activity:	ACTIVE
Permit Number:	201487
Update Date:	11/02/2012
Inspection Date:	08/25/2004
Violation Code:	6HV0201
Violation:	WASTE CONTAINER NOT CLOSED
Violation Citation:	Hazardous waste containers are not kept closed while in storage. CCR 66265.173(a)
Activity:	ACTIVE
Permit Number:	201487
Update Date:	11/02/2012
Inspection Date:	08/25/2004
Violation Code:	6HV0202
Violation:	WASTE CONTAINER W/O LABELS
Violation Citation:	Hazardous waste containers &/or tanks are missing labels, accumulation date and/or are improperly labeled. CCR 66262.34(a)(2); 66262.34(a)(3) & 66262.34(f)
Activity:	ACTIVE
Permit Number:	201487

BIOPEPTIDE CO, INC (Continued) **S104748234**

Update Date:	11/02/2012
Inspection Date:	12/04/2007
Violation Code:	6HV1013
Violation:	HMBP NOT AVAILABLE FOR REVIEW
Violation Citation:	Copy of HMBP not onsite for inspector's review. 25505(e)
Activity:	ACTIVE

Permit Number:	201487
Update Date:	11/02/2012
Inspection Date:	03/15/2006
Violation Code:	6HV1008
Violation:	NO ANNUAL CARC/REPRO TOXIN LIST TO HMD
Violation Citation:	Annual carcinogen and reproductive toxin list not submitted to HMD. 68.1113(c)
Activity:	ACTIVE

Name:	BIOPEPTIDE CO, INC
Address:	10457 ROSELLE ST
City,State,Zip:	SAN DIEGO, CA 92121
Permit Number:	201487
Business Type:	6HK67
EPA Id Number:	CAL000260473
APN:	340-080-53-00
Last HMMD Inspection:	12/06/2010
Facility Telephone:	858-657-0005
Permit Status:	OPEN
Permit Expiration:	08/31/2013
Date Last Updated:	11/02/2012
Facility Owner:	MIKHAIL FREYDKIN
Facility Mailing Address:	10457 ROSELLE ST #I
Facility Mailing City:	SAN DIEGO
Facility Mailing State:	CA
Facility Mailing Zip:	92121
UST Owner:	Not reported
Handle Regulated Hazmat:	Y
Own Or Operate UST:	Not reported
Subject To APSA:	Not reported
Generate Haz Waste:	Y
Treat Haz Waste:	Not reported
Generate Medical Waste:	Not reported

Inventory Active Permits (not SQG Medical):

Permit Number:	201487
Update Date:	11/02/2012
Case Number:	Not reported
Name:	CARCINOGENS &/OR REPRODUCTIVE TOXINS
Other Information:	BELOW STATE DISCLOSURE AMTS ARE/MAY BE ON SITE
Material Waste:	Not reported
Hazardous Categories 1:	Not reported
Hazardous Categories 2:	Not reported

Permit Number:	201487
Update Date:	11/02/2012
Case Number:	7727-37-9
Name:	NITROGEN, LIQUID
Other Information:	Not reported
Material Waste:	Material

BIOPEPTIDE CO, INC (Continued) **S104748234**

Hazardous Categories 1: PRESSURE RELEASE
Hazardous Categories 2: CRYOGENIC

Permit Number: 201487
Update Date: 11/02/2012
Case Number: Not reported
Name: WASTE 214 UNSPEC SOLVENT MIXTURE
Other Information: WASTE FLAMMABLE LIQUIDS
Material Waste: Waste
Hazardous Categories 1: Not reported
Hazardous Categories 2: Not reported

Violations Active Permits:
Permit Number: 201487
Update Date: 11/02/2012
Inspection Date: 03/07/2003
Violation Code: 6HV0201
Violation: WASTE CONTAINER NOT CLOSED
Violation Citation: Hazardous waste containers are not kept closed while in storage. CCR 66265.173(a)
Activity: ACTIVE

Permit Number: 201487
Update Date: 11/02/2012
Inspection Date: 03/07/2003
Violation Code: 6HV0202
Violation: WASTE CONTAINER W/O LABELS
Violation Citation: Hazardous waste containers &/or tanks are missing labels, accumulation date and/or are improperly labeled. CCR 66262.34(a)(2); 66262.34(a)(3) & 66262.34(f)
Activity: ACTIVE

Permit Number: 201487
Update Date: 11/02/2012
Inspection Date: 06/22/2009
Violation Code: 6HV1008
Violation: NO ANNUAL CARC/REPRO TOXIN LIST TO HMD
Violation Citation: Annual carcinogen and reproductive toxin list not submitted to HMD. 68.1113(c)
Activity: ACTIVE

Permit Number: 201487
Update Date: 11/02/2012
Inspection Date: 06/22/2009
Violation Code: 6HV1017
Violation: HMBP NOT CERTIFIED ANNUALLY
Violation Citation: Business Plan not certified annually. 25505(d) & (e)(2)
Activity: ACTIVE

Permit Number: 201487
Update Date: 11/02/2012
Inspection Date: 06/22/2009
Violation Code: 6HV0227
Violation: HAZWASTE TANK/CONTAINER W/O LABEL/DATE
Violation Citation: Failed to properly label/date hazardous waste container &/or tank. 66262.34(f)
Activity: ACTIVE

BIOPEPTIDE CO, INC (Continued) **S104748234**

Permit Number:	201487
Update Date:	11/02/2012
Inspection Date:	06/22/2009
Violation Code:	6HV0407
Violation:	EMPLOYEE TRAINING NOT ADEQUATE
Violation Citation:	Employee training program for small quantity generator of hazardous waste is inadequate. CFR 262.34(d)(5)(iii)
Activity:	ACTIVE
Permit Number:	201487
Update Date:	11/02/2012
Inspection Date:	06/22/2009
Violation Code:	6HV0304
Violation:	WASTE DETERMINATION NOT MADE
Violation Citation:	Generator of a waste has not determined if that waste is a hazardous waste as defined by law. CCR 66262.11 & 66260.200(c)
Activity:	ACTIVE
Permit Number:	201487
Update Date:	11/02/2012
Inspection Date:	08/25/2004
Violation Code:	6HV0201
Violation:	WASTE CONTAINER NOT CLOSED
Violation Citation:	Hazardous waste containers are not kept closed while in storage. CCR 66265.173(a)
Activity:	ACTIVE
Permit Number:	201487
Update Date:	11/02/2012
Inspection Date:	08/25/2004
Violation Code:	6HV0202
Violation:	WASTE CONTAINER W/O LABELS
Violation Citation:	Hazardous waste containers &/or tanks are missing labels, accumulation date and/or are improperly labeled. CCR 66262.34(a)(2); 66262.34(a)(3) & 66262.34(f)
Activity:	ACTIVE
Permit Number:	201487
Update Date:	11/02/2012
Inspection Date:	12/04/2007
Violation Code:	6HV1013
Violation:	HMBP NOT AVAILABLE FOR REVIEW
Violation Citation:	Copy of HMBP not onsite for inspector’s review. 25505(e)
Activity:	ACTIVE
Permit Number:	201487
Update Date:	11/02/2012
Inspection Date:	03/15/2006
Violation Code:	6HV1008
Violation:	NO ANNUAL CARC/REPRO TOXIN LIST TO HMD
Violation Citation:	Annual carcinogen and reproductive toxin list not submitted to HMD. 68.1113(c)
Activity:	ACTIVE
Name:	AA CHEMBIO, LLC
Address:	10457 ROSELLE ST

BIOPEPTIDE CO, INC (Continued) **S104748234**

City,State,Zip:	SAN DIEGO, CA 92121
Permit Number:	213001
Business Type:	6HK66
EPA Id Number:	CAL000358787
APN:	340-080-53-00
Last HMMD Inspection:	08/14/2012
Facility Telephone:	858-677-9218
Permit Status:	OPEN
Permit Expiration:	11/30/2012
Date Last Updated:	11/02/2012
Facility Owner:	VIDYASAGAR GANTLA
Facility Mailing Address:	10457 ROSELLE ST #A
Facility Mailing City:	San Diego
Facility Mailing State:	CA
Facility Mailing Zip:	92121
UST Owner:	Not reported
Handle Regulated Hazmat:	Y
Own Or Operate UST:	Not reported
Subject To APSA:	Not reported
Generate Haz Waste:	Y
Treat Haz Waste:	Not reported
Generate Medical Waste:	Not reported

Inventory Active Permits (not SQG Medical):

Permit Number:	213001
Update Date:	11/02/2012
Case Number:	7727-37-9
Name:	NITROGEN GAS
Other Information:	Not reported
Material Waste:	Material
Hazardous Categories 1:	PRESSURE RELEASE
Hazardous Categories 2:	Not reported

Permit Number:	213001
Update Date:	11/02/2012
Case Number:	Not reported
Name:	WASTE 214 UNSPEC SOLVENT MIXTURE
Other Information:	SPENT SOLVENT MIXTURE
Material Waste:	Waste
Hazardous Categories 1:	Not reported
Hazardous Categories 2:	Not reported

Permit Number:	213001
Update Date:	11/02/2012
Case Number:	Not reported
Name:	WASTE 352 ORGANIC SOLIDS (OTHER)
Other Information:	SILICA GEL DEBRIS
Material Waste:	Waste
Hazardous Categories 1:	Not reported
Hazardous Categories 2:	Not reported

Violations Active Permits:

Permit Number:	213001
Update Date:	11/02/2012
Inspection Date:	11/01/2010
Violation Code:	6HV0131
Violation:	UPF Permit NOT OBTAINED for HAZWASTE

BIOPEPTIDE CO, INC (Continued) **S104748234**

Violation Citation:	A Unified Program Facility permit has not been obtained for the generation of hazardous waste. 68.905
Activity:	ACTIVE
Permit Number:	213001
Update Date:	11/02/2012
Inspection Date:	11/01/2010
Violation Code:	6HV1001
Violation:	NO UPF PERMIT FOR HAZMATS
Violation Citation:	A Unified Program Facility permit has not been obtained for hazardous materials. 68.905
Activity:	ACTIVE
Permit Number:	213001
Update Date:	11/02/2012
Inspection Date:	11/01/2010
Violation Code:	6HV1004
Violation:	HMBP NOT SUBMITTED TO HMD
Violation Citation:	Hazardous Materials Handler has not submitted a completed Business Plan to the HMMD. HSC 25505(a)
Activity:	ACTIVE
Permit Number:	213001
Update Date:	11/02/2012
Inspection Date:	11/01/2010
Violation Code:	6HV0132
Violation:	EPA ID NUMBER NOT OBTAINED/MAINTAINED
Violation Citation:	Generator of hazardous waste has not obtained/maintained an EPA identification number. CCR 66262.12(a)
Activity:	ACTIVE
Permit Number:	213001
Update Date:	11/02/2012
Inspection Date:	11/01/2010
Violation Code:	6HV0227
Violation:	HAZWASTE TANK/CONTAINER W/O LABEL/DATE
Violation Citation:	Failed to properly label/date hazardous waste container &/or tank. 66262.34(f)
Activity:	ACTIVE

Name:	AMATOS AUTO BODY RESTORATION
Address:	10457 ROSELLE ST
City,State,Zip:	SAN DIEGO, CA 92121
Permit Number:	114374
Business Type:	Not reported
EPA Id Number:	CAL000044484
APN:	340-080-53-00
Last HMMD Inspection:	06/06/1991
Facility Telephone:	858-455-6715
Permit Status:	INAC
Permit Expiration:	06/06/1991
Date Last Updated:	11/02/2012
Facility Owner:	PAUL AMATO
Facility Mailing Address:	10457 ROSELLE ST
Facility Mailing City:	SAN DIEGO
Facility Mailing State:	CA

BIOPEPTIDE CO, INC (Continued) **S104748234**

Facility Mailing Zip:	92121-1510
UST Owner:	Not reported
Handle Regulated Hazmat:	Not reported
Own Or Operate UST:	Not reported
Subject To APSA:	Not reported
Generate Haz Waste:	Y
Treat Haz Waste:	Not reported
Generate Medical Waste:	Not reported

Name:	BIOPEPTIDE CO, INC
Address:	10457 ROSELLE ST I
City,State,Zip:	SAN DIEGO, CA 92121
Permit Number:	Not reported
Business Type:	Not reported
EPA Id Number:	CAL000260473
APN:	Not reported
Last HMMD Inspection:	Not reported
Facility Telephone:	858-657-0005
Permit Status:	Permit Renewed
Permit Expiration:	Not reported
Date Last Updated:	07/24/2018
Facility Owner:	Not reported
Facility Mailing Address:	10457 ROSELLE STE I, SAN DIEGO, CA 92121-1510
Facility Mailing City:	Not reported
Facility Mailing State:	Not reported
Facility Mailing Zip:	Not reported
UST Owner:	N
Handle Regulated Hazmat:	Not reported
Own Or Operate UST:	Not reported
Subject To APSA:	Not reported
Generate Haz Waste:	Y
Treat Haz Waste:	N
Generate Medical Waste:	Not reported

Inspection Violation:

Record ID:	DEH2003-HUPFP-201487
Permit Status:	Permit Renewed
Active Permit:	Y
Facility Id Number:	37-000-201487
Program Element:	Hazardous Waste Generator
Inspection Type:	Routine
Inspection Number:	4106994
Return To Compliance Date:	2015-02-17T00:00:00.000
Nov:	No
Violation Classification:	Minor
Underground Storage Tank Id:	Not reported
Container/Tank Id:	Not reported
Last Update:	2018-09-28T00:37:19.000
Inspection Date:	2015-02-17T00:00:00.000
Violation Code:	3030007 Failure to properly label hazardous waste accumulation containers with the following requirements: "Hazardous Waste", name and address of the generator, physical and chemical characteristics of the Hazardous Waste, and starting accumulation date.; 22 CCR 12 66262.34(f).

Record ID:	DEH2003-HUPFP-201487
Permit Status:	Permit Renewed
Active Permit:	Y

BIOPEPTIDE CO, INC (Continued) **S104748234**

Facility Id Number:	37-000-201487
Program Element:	Hazardous Materials Release Response Plans
Inspection Type:	Routine
Inspection Number:	4106994
Return To Compliance Date:	2015-05-19T00:00:00.000
Nov:	No
Violation Classification:	Minor
Underground Storage Tank Id:	Not reported
Container/Tank Id:	Not reported
Last Update:	2018-09-28T00:37:19.000
Inspection Date:	2015-02-17T00:00:00.000
Violation Code:	1010008 Failure to annually review and electronically certify that the business plan is complete, accurate, and up-to-date. For facilities with invenntory that exceed EPCRA thresholds; failure to submit inventory reports (Activities, Owner/Operator, Hazardous Materials Descriptions and Map pages HSC 6.95 25508.2 / 19 CCR 4 2729.5(c)

Waste and Materials:

Record ID:	DEH2003-HUPFP-201487
Permit Status:	Permit Renewed
Active Permit:	Y
Child Record Id:	DEH2018-HCHEM-0195932
Trade Secret:	N
Hazardous Material Type:	Pure
Last Updated:	2018-09-28T00:37:24.000
Chemical Name:	NITROGEN, LIQUID
Common Name:	NITROGEN, LIQUID
Case Number:	7727-37-9

Record ID:	DEH2003-HUPFP-201487
Permit Status:	Permit Renewed
Active Permit:	Y
Child Record Id:	DEH2018-HWAST-0169043
Trade Secret:	N
Hazardous Material Type:	Not reported
Last Updated:	2018-09-28T00:37:24.000
Chemical Name:	WASTE 214 UNSPEC SOLVENT MIXTURE
Common Name:	WASTE FLAMMABLE LIQUIDS
Case Number:	Not reported

Record ID:	DEH2003-HUPFP-201487
Permit Status:	Permit Renewed
Active Permit:	Y
Child Record Id:	DEH2017-HCHEM-0126991
Trade Secret:	N
Hazardous Material Type:	Pure
Last Updated:	2017-08-04T02:32:27.000
Chemical Name:	NITROGEN, LIQUID
Common Name:	NITROGEN, LIQUID
Case Number:	7727-37-9

Record ID:	DEH2003-HUPFP-201487
Permit Status:	Permit Renewed
Active Permit:	Y
Child Record Id:	DEH2017-HWAST-0106058
Trade Secret:	N
Hazardous Material Type:	Not reported

BIOPEPTIDE CO, INC (Continued) **S104748234**

Last Updated: 2017-08-04T02:32:27.000
Chemical Name: WASTE 214 UNSPEC SOLVENT MIXTURE
Common Name: WASTE FLAMMABLE LIQUIDS
Case Number: Not reported

CERS HAZ WASTE:
Name: BIOPEPTIDE CO, INC
Address: 10457 ROSELLE ST STE I
City,State,Zip: SAN DIEGO, CA 92121-1510
Site ID: 98962
CERS ID: 10388416
CERS Description: Hazardous Waste Generator

CERS:
Name: BIOPEPTIDE CO, INC
Address: 10457 ROSELLE ST STE I
City,State,Zip: SAN DIEGO, CA 92121-1510
Site ID: 98962
CERS ID: 10388416
CERS Description: Chemical Storage Facilities

Violations:
Site ID: 98962
Site Name: BIOPEPTIDE CO, INC
Violation Date: 02-17-2015
Citation: 22 CCR 12 66262.34(f) - California Code of Regulations, Title 22, Chapter 12, Section(s) 66262.34(f)
Violation Description: Failure to properly label hazardous waste accumulation containers with the following requirements: "Hazardous Waste", name and address of the generator, physical and chemical characteristics of the Hazardous Waste, and starting accumulation date.
Violation Notes: Returned to compliance on 02/17/2015.
Violation Division: San Diego County Department of Env Health
Violation Program: HW
Violation Source: CERS

Site ID: 98962
Site Name: BIOPEPTIDE CO, INC
Violation Date: 02-17-2015
Citation: HSC 6.95 25508.2 - California Health and Safety Code, Chapter 6.95, Section(s) 25508.2
Violation Description: Failure to annually review and electronically certify that the business plan is complete, accurate, and up-to-date.
Violation Notes: Returned to compliance on 05/19/2015.
Violation Division: San Diego County Department of Env Health
Violation Program: HMRRP
Violation Source: CERS

Evaluation:
Eval General Type: Compliance Evaluation Inspection
Eval Date: 01-18-2017
Violations Found: No
Eval Type: Routine done by local agency
Eval Notes: Inspector: Irkhin Anastasiya Inspection ID:5610623
Eval Division: San Diego County Department of Env Health

BIOPEPTIDE CO, INC (Continued) **S104748234**

Eval Program: HW
Eval Source: CERS

Eval General Type: Compliance Evaluation Inspection
Eval Date: 02-17-2015
Violations Found: Yes
Eval Type: Routine done by local agency
Eval Notes: Inspector: Norton Louise Inspection ID:4106994
Eval Division: San Diego County Department of Env Health
Eval Program: HW
Eval Source: CERS

Eval General Type: Compliance Evaluation Inspection
Eval Date: 01-18-2017
Violations Found: No
Eval Type: Routine done by local agency
Eval Notes: Inspector: Irkhin Anastasiya Inspection ID:5610623
Eval Division: San Diego County Department of Env Health
Eval Program: HMRRP
Eval Source: CERS

Eval General Type: Compliance Evaluation Inspection
Eval Date: 02-17-2015
Violations Found: Yes
Eval Type: Routine done by local agency
Eval Notes: Inspector: Norton Louise Inspection ID:4106994
Eval Division: San Diego County Department of Env Health
Eval Program: HMRRP
Eval Source: CERS

Affiliation:
Affiliation Type Desc: Operator
Entity Name: MIKHAIL FREYDKIN
Entity Title: Not reported
Affiliation Address: Not reported
Affiliation City: Not reported
Affiliation State: Not reported
Affiliation Country: Not reported
Affiliation Zip: Not reported
Affiliation Phone: (858) 657-0005

Affiliation Type Desc: Property Owner
Entity Name: HOWARD SCHWIMMER
Entity Title: Not reported
Affiliation Address: 11620 WILSHIRE BLVD STE 1000
Affiliation City: LOS ANGELES
Affiliation State: CA
Affiliation Country: United States
Affiliation Zip: 90025
Affiliation Phone: (760) 931-1134

Affiliation Type Desc: CUPA District
Entity Name: San Diego County Env Health
Entity Title: Not reported
Affiliation Address: PO Box 129261
Affiliation City: San Diego
Affiliation State: CA

BIOPEPTIDE CO, INC (Continued) **S104748234**

Affiliation Country:	Not reported
Affiliation Zip:	92112-9261
Affiliation Phone:	(858) 505-6880
Affiliation Type Desc:	Environmental Contact
Entity Name:	MIKHAIL FREYDKIN
Entity Title:	Not reported
Affiliation Address:	10457 ROSELLE STE I
Affiliation City:	SAN DIEGO
Affiliation State:	CA
Affiliation Country:	Not reported
Affiliation Zip:	92121-1510
Affiliation Phone:	Not reported
Affiliation Type Desc:	Parent Corporation
Entity Name:	BIOPEPTIDE CO, INC
Entity Title:	Not reported
Affiliation Address:	Not reported
Affiliation City:	Not reported
Affiliation State:	Not reported
Affiliation Country:	Not reported
Affiliation Zip:	Not reported
Affiliation Phone:	Not reported
Affiliation Type Desc:	Document Preparer
Entity Name:	MIKHAIL FREYDKIN
Entity Title:	Not reported
Affiliation Address:	Not reported
Affiliation City:	Not reported
Affiliation State:	Not reported
Affiliation Country:	Not reported
Affiliation Zip:	Not reported
Affiliation Phone:	Not reported
Affiliation Type Desc:	Facility Mailing Address
Entity Name:	Mailing Address
Entity Title:	Not reported
Affiliation Address:	10457 ROSELLE STE I
Affiliation City:	SAN DIEGO
Affiliation State:	CA
Affiliation Country:	Not reported
Affiliation Zip:	92121-1510
Affiliation Phone:	Not reported
Affiliation Type Desc:	Identification Signer
Entity Name:	MIKHAIL FREYDKIN
Entity Title:	DIRECTOR OF PEPTIDE CHEMISTRY
Affiliation Address:	Not reported
Affiliation City:	Not reported
Affiliation State:	Not reported
Affiliation Country:	Not reported
Affiliation Zip:	Not reported
Affiliation Phone:	Not reported
Affiliation Type Desc:	Legal Owner
Entity Name:	MIKHAIL FREYDKIN
Entity Title:	Not reported

BIOPEPTIDE CO, INC (Continued) **S104748234**

Affiliation Address:	10457 ROSELLE STE I
Affiliation City:	SAN DIEGO
Affiliation State:	CA
Affiliation Country:	United States
Affiliation Zip:	92121-1510
Affiliation Phone:	(858) 657-0005

J112 **SYNTHETIC GENETICS INC** **RCRA-SQG** **1000409332**
NE **10457 ROSELLE ST, SUITE E** **FINDS** **CAD980888473**
1/8-1/4 **SAN DIEGO, CA 92121** **ECHO**
0.177 mi. **CA HAZNET**
937 ft. **Site 6 of 8 in cluster J**

Relative:
Lower

Actual:
52 ft.

RCRA-SQG:

Date form received by agency:	09/01/1996
Facility name:	SYNTHETIC GENETICS INC
Facility address:	10457 ROSELLE ST, SUITE E SAN DIEGO, CA 92121
EPA ID:	CAD980888473
Mailing address:	ROSELLE ST, SUITE E SAN DIEGO, CA 92121
Contact:	Not reported
Contact address:	Not reported Not reported
Contact country:	US
Contact telephone:	Not reported
Contact email:	Not reported
EPA Region:	09
Classification:	Small Small Quantity Generator
Description:	Handler: generates more than 100 and less than 1000 kg of hazardous waste during any calendar month and accumulates less than 6000 kg of hazardous waste at any time; or generates 100 kg or less of hazardous waste during any calendar month, and accumulates more than 1000 kg of hazardous waste at any time

Owner/Operator Summary:

Owner/operator name:	NOT REQUIRED
Owner/operator address:	NOT REQUIRED NOT REQUIRED, ME 99999
Owner/operator country:	Not reported
Owner/operator telephone:	415-555-1212
Owner/operator email:	Not reported
Owner/operator fax:	Not reported
Owner/operator extension:	Not reported
Legal status:	Private
Owner/Operator Type:	Owner
Owner/Op start date:	Not reported
Owner/Op end date:	Not reported

Owner/operator name:	NOT REQUIRED
Owner/operator address:	NOT REQUIRED NOT REQUIRED, ME 99999
Owner/operator country:	Not reported
Owner/operator telephone:	415-555-1212
Owner/operator email:	Not reported
Owner/operator fax:	Not reported

SYNTHETIC GENETICS INC (Continued) **1000409332**

Owner/operator extension: Not reported
Legal status: Private
Owner/Operator Type: Operator
Owner/Op start date: Not reported
Owner/Op end date: Not reported

Handler Activities Summary:
U.S. importer of hazardous waste: No
Mixed waste (haz. and radioactive): No
Recycler of hazardous waste: No
Transporter of hazardous waste: No
Treater, storer or disposer of HW: No
Underground injection activity: No
On-site burner exemption: No
Furnace exemption: No
Used oil fuel burner: No
Used oil processor: No
User oil refiner: No
Used oil fuel marketer to burner: No
Used oil Specification marketer: No
Used oil transfer facility: No
Used oil transporter: No

Violation Status: No violations found

FINDS:

Registry ID: 110002675034

Environmental Interest/Information System
RCRAInfo is a national information system that supports the Resource Conservation and Recovery Act (RCRA) program through the tracking of events and activities related to facilities that generate, transport, and treat, store, or dispose of hazardous waste. RCRAInfo allows RCRA program staff to track the notification, permit, compliance, and corrective action activities required under RCRA.

Click this hyperlink while viewing on your computer to access additional FINDS: detail in the EDR Site Report.

ECHO:
Envid: 1000409332
Registry ID: 110002675034
DFR URL: http://echo.epa.gov/detailed-facility-report?fid=110002675034

HAZNET:
Name: SYNTHETIC GENETICS INC
Address: 10457 ROSELLE ST, SUITE E
City,State,Zip: SAN DIEGO, CA 921210000
Year: 1999
GEPAID: CAD980888473
Contact: --
Telephone: --
Mailing Name: Not reported
Mailing Address: 3347 INDUSTRIAL CT

SYNTHETIC GENETICS INC (Continued) **1000409332**

Mailing City,St,Zip: SAN DIEGO, CA 921210000
Gen County: San Diego
TSD EPA ID: CAD050806850
TSD County: Los Angeles
Tons: 2.725
CA Waste Code: 213-Hydrocarbon solvents (benzene, hexane, Stoddard, Etc.)
Method: H01-Transfer Station
Facility County: San Diego

Name: SYNTHETIC GENETICS INC
Address: 10457 ROSELLE ST, SUITE E
City,State,Zip: SAN DIEGO, CA 921210000
Year: 1999
GEPAID: CAD980888473
Contact: --
Telephone: --
Mailing Name: Not reported
Mailing Address: 3347 INDUSTRIAL CT
Mailing City,St,Zip: SAN DIEGO, CA 921210000
Gen County: San Diego
TSD EPA ID: CAD050806850
TSD County: Los Angeles
Tons: 0.001
CA Waste Code: 181-Other inorganic solid waste
Method: H01-Transfer Station
Facility County: San Diego

Name: SYNTHETIC GENETICS INC
Address: 10457 ROSELLE ST, SUITE E
City,State,Zip: SAN DIEGO, CA 921210000
Year: 1999
GEPAID: CAD980888473
Contact: --
Telephone: --
Mailing Name: Not reported
Mailing Address: 3347 INDUSTRIAL CT
Mailing City,St,Zip: SAN DIEGO, CA 921210000
Gen County: San Diego
TSD EPA ID: AZD049318009
TSD County: 99
Tons: 0.002
CA Waste Code: 141-Off-specification, aged or surplus inorganics
Method: -
Facility County: San Diego

Name: SYNTHETIC GENETICS INC
Address: 10457 ROSELLE ST, SUITE E
City,State,Zip: SAN DIEGO, CA 921210000
Year: 1998
GEPAID: CAD980888473
Contact: --
Telephone: --
Mailing Name: Not reported
Mailing Address: 3347 INDUSTRIAL CT
Mailing City,St,Zip: SAN DIEGO, CA 921210000
Gen County: San Diego
TSD EPA ID: CAD050806850

SYNTHETIC GENETICS INC (Continued) **1000409332**

TSD County:	Los Angeles
Tons:	2.725
CA Waste Code:	213-Hydrocarbon solvents (benzene, hexane, Stoddard, Etc.)
Method:	H01-Transfer Station
Facility County:	San Diego
Name:	SYNTHETIC GENETICS INC
Address:	10457 ROSELLE ST, SUITE E
City,State,Zip:	SAN DIEGO, CA 921210000
Year:	1998
GEPAID:	CAD980888473
Contact:	--
Telephone:	--
Mailing Name:	Not reported
Mailing Address:	3347 INDUSTRIAL CT
Mailing City,St,Zip:	SAN DIEGO, CA 921210000
Gen County:	San Diego
TSD EPA ID:	CAD050806850
TSD County:	Los Angeles
Tons:	0.001
CA Waste Code:	352-Other organic solids
Method:	H01-Transfer Station
Facility County:	San Diego

Click this hyperlink while viewing on your computer to access
22 additional CA_HAZNET: record(s) in the EDR Site Report.

J113 **GENERAL ENGINEERING AND RESEARCH LLC** **RCRA NonGen / NLR** **1024844599**
NE **10459 ROSELLE ST STE A** **CAL000397165**
1/8-1/4 **SAN DIEGO, CA 92121**
0.177 mi.
937 ft. **Site 7 of 8 in cluster J**

Relative: **Lower**

Actual: **52 ft.**

RCRA NonGen / NLR:

Date form received by agency:	05/29/2014
Facility name:	GENERAL ENGINEERING AND RESEARCH LLC
Facility address:	10459 ROSELLE ST STE A SAN DIEGO, CA 92121
EPA ID:	CAL000397165
Contact:	ROBIN IHNFELDT
Contact address:	10459 ROSELLE ST STE A SAN DIEGO, CA 92121
Contact country:	Not reported
Contact telephone:	858-736-5069
Contact email:	RIHNFELDT@GEANDR.COM
EPA Region:	09
Classification:	Non-Generator
Description:	Handler: Non-Generators do not presently generate hazardous waste

Owner/Operator Summary:

Owner/operator name:	GENERAL ENGINEERING & RESEARCH LLC
Owner/operator address:	10459 ROSELLE ST STE A SAN DIEGO, CA 92121
Owner/operator country:	Not reported
Owner/operator telephone:	858-736-5069
Owner/operator email:	Not reported
Owner/operator fax:	Not reported

GENERAL ENGINEERING AND RESEARCH LLC (Continued) **1024844599**

Owner/operator extension: Not reported
Legal status: Other
Owner/Operator Type: Owner
Owner/Op start date: Not reported
Owner/Op end date: Not reported

Owner/operator name: ROBIN IHNFELDT
Owner/operator address: 10459 ROSELLE ST STE A
SAN DIEGO, CA 92121
Owner/operator country: Not reported
Owner/operator telephone: 858-736-5069
Owner/operator email: Not reported
Owner/operator fax: Not reported
Owner/operator extension: Not reported
Legal status: Other
Owner/Operator Type: Operator
Owner/Op start date: Not reported
Owner/Op end date: Not reported

Handler Activities Summary:
U.S. importer of hazardous waste: No
Mixed waste (haz. and radioactive): No
Recycler of hazardous waste: No
Transporter of hazardous waste: Yes
Treater, storer or disposer of HW: No
Underground injection activity: No
On-site burner exemption: No
Furnace exemption: No
Used oil fuel burner: No
Used oil processor: No
User oil refiner: No
Used oil fuel marketer to burner: No
Used oil Specification marketer: No
Used oil transfer facility: No
Used oil transporter: No

Violation Status: No violations found

J114 **IONIC RESIN SERVICES** **RCRA-SQG** **1000246481**
NE **10459 ROSELLE ST** **FINDS** **CAD982506347**
1/8-1/4 **SAN DIEGO, CA 92121** **ECHO**
0.177 mi.
937 ft. **Site 8 of 8 in cluster J**

Relative:
Lower

Actual:
52 ft.

RCRA-SQG:
Date form received by agency: 06/29/1989
Facility name: IONIC RESIN SERVICES
Facility address: 10459 ROSELLE ST
SAN DIEGO, CA 92121
EPA ID: CAD982506347
Mailing address: 6696 MESA RIDGE RD
SAN DIEGO, CA 92121
Contact: ENVIRONMENTAL MANAGER
Contact address: 10459 ROSELLE ST
SAN DIEGO, CA 92121
Contact country: US
Contact telephone: 619-558-4714
Contact email: Not reported

IONIC RESIN SERVICES (Continued) **1000246481**

EPA Region: 09
Classification: Small Small Quantity Generator
Description: Handler: generates more than 100 and less than 1000 kg of hazardous waste during any calendar month and accumulates less than 6000 kg of hazardous waste at any time; or generates 100 kg or less of hazardous waste during any calendar month, and accumulates more than 1000 kg of hazardous waste at any time

Owner/Operator Summary:
Owner/operator name: NOT REQUIRED
Owner/operator address: NOT REQUIRED
NOT REQUIRED, ME 99999
Owner/operator country: Not reported
Owner/operator telephone: 415-555-1212
Owner/operator email: Not reported
Owner/operator fax: Not reported
Owner/operator extension: Not reported
Legal status: Private
Owner/Operator Type: Operator
Owner/Op start date: Not reported
Owner/Op end date: Not reported

Owner/operator name: NORTHWANG BUD
Owner/operator address: NOT REQUIRED
NOT REQUIRED, ME 99999
Owner/operator country: Not reported
Owner/operator telephone: 415-555-1212
Owner/operator email: Not reported
Owner/operator fax: Not reported
Owner/operator extension: Not reported
Legal status: Private
Owner/Operator Type: Owner
Owner/Op start date: Not reported
Owner/Op end date: Not reported

Handler Activities Summary:
U.S. importer of hazardous waste: No
Mixed waste (haz. and radioactive): No
Recycler of hazardous waste: No
Transporter of hazardous waste: No
Treater, storer or disposer of HW: No
Underground injection activity: No
On-site burner exemption: No
Furnace exemption: No
Used oil fuel burner: No
Used oil processor: No
User oil refiner: No
Used oil fuel marketer to burner: No
Used oil Specification marketer: No
Used oil transfer facility: No
Used oil transporter: No

Violation Status: No violations found

FINDS:

Registry ID: 110002836110

IONIC RESIN SERVICES (Continued) **1000246481**

Environmental Interest/Information System
RCRAInfo is a national information system that supports the Resource Conservation and Recovery Act (RCRA) program through the tracking of events and activities related to facilities that generate, transport, and treat, store, or dispose of hazardous waste. RCRAInfo allows RCRA program staff to track the notification, permit, compliance, and corrective action activities required under RCRA.

Click this hyperlink while viewing on your computer to access additional FINDS: detail in the EDR Site Report.

ECHO:
Envid: 1000246481
Registry ID: 110002836110
DFR URL: http://echo.epa.gov/detailed-facility-report?fid=110002836110

I115 **SGX PHARMACEUTICALS, INC.** **RCRA-LQG** **1012175644**
NE **10505 ROSELLE STREET** **CAL000190335**
1/8-1/4 **SAN DIEGO, CA 92121**
0.180 mi.
950 ft. **Site 10 of 11 in cluster I**

Relative: **Lower**
Actual: **48 ft.**

RCRA-LQG:
Date form received by agency: 02/12/2008
Facility name: SGX PHARMACEUTICALS, INC.
Facility address: 10505 ROSELLE STREET
SAN DIEGO, CA 92121
EPA ID: CAL000190335
Contact: GENEVA R DAVIS
Contact address: Not reported
Not reported
Contact country: US
Contact telephone: 858-228-1518
Contact email: GENEVA_DAVIS@SGXPHARMA.COM
EPA Region: 09
Classification: Large Quantity Generator
Description: Handler: generates 1,000 kg or more of hazardous waste during any calendar month; or generates more than 1 kg of acutely hazardous waste during any calendar month; or generates more than 100 kg of any residue or contaminated soil, waste or other debris resulting from the cleanup of a spill, into or on any land or water, of acutely hazardous waste during any calendar month; or generates 1 kg or less of acutely hazardous waste during any calendar month, and accumulates more than 1 kg of acutely hazardous waste at any time; or generates 100 kg or less of any residue or contaminated soil, waste or other debris resulting from the cleanup of a spill, into or on any land or water, of acutely hazardous waste during any calendar month, and accumulates more than 100 kg of that material at any time

Owner/Operator Summary:
Owner/operator name: SGX PHARMACEUTICALS, INC
Owner/operator address: Not reported
Not reported
Owner/operator country: US
Owner/operator telephone: Not reported
Owner/operator email: Not reported

SGX PHARMACEUTICALS, INC. (Continued) **1012175644**

Owner/operator fax: Not reported
Owner/operator extension: Not reported
Legal status: Private
Owner/Operator Type: Operator
Owner/Op start date: 09/20/1999
Owner/Op end date: Not reported

Owner/operator name: ARE-10505 ROSELLE STREET, LLC
Owner/operator address: 4660 LA JOLLA VILLAGE DRIVE
SAN DIEGO, CA 92121
Owner/operator country: US
Owner/operator telephone: Not reported
Owner/operator email: Not reported
Owner/operator fax: Not reported
Owner/operator extension: Not reported
Legal status: Private
Owner/Operator Type: Owner
Owner/Op start date: 09/02/1998
Owner/Op end date: Not reported

Handler Activities Summary:
U.S. importer of hazardous waste: No
Mixed waste (haz. and radioactive): No
Recycler of hazardous waste: No
Transporter of hazardous waste: No
Treater, storer or disposer of HW: No
Underground injection activity: No
On-site burner exemption: No
Furnace exemption: No
Used oil fuel burner: No
Used oil processor: No
User oil refiner: No
Used oil fuel marketer to burner: No
Used oil Specification marketer: No
Used oil transfer facility: No
Used oil transporter: No

Hazardous Waste Summary:

. Waste code: D001
. Waste name: IGNITABLE WASTE

. Waste code: D002
. Waste name: CORROSIVE WASTE

. Waste code: D003
. Waste name: REACTIVE WASTE

. Waste code: D022
. Waste name: CHLOROFORM

. Waste code: D038
. Waste name: PYRIDINE

. Waste code: F002
. Waste name: THE FOLLOWING SPENT HALOGENATED SOLVENTS: TETRACHLOROETHYLENE,

SGX PHARMACEUTICALS, INC. (Continued) **1012175644**

METHYLENE CHLORIDE, TRICHLOROETHYLENE, 1,1,1-TRICHLOROETHANE, CHLOROBENZENE, 1,1,2-TRICHLORO-1,2,2-TRIFLUOROETHANE, ORTHO-DICHLOROBENZENE, TRICHLOROFLUOROMETHANE, AND 1,1,2, TRICHLOROETHANE; ALL SPENT SOLVENT MIXTURES/BLENDS CONTAINING, BEFORE USE, A TOTAL OF TEN PERCENT OR MORE (BY VOLUME) OF ONE OR MORE OF THE ABOVE HALOGENATED SOLVENTS OR THOSE SOLVENTS LISTED IN F001, F004, AND F005; AND STILL BOTTOMS FROM THE RECOVERY OF THESE SPENT SOLVENTS AND SPENT SOLVENT MIXTURES.

. Waste code: F003
. Waste name: THE FOLLOWING SPENT NONHALOGENATED SOLVENTS: XYLENE, ACETONE, ETHYL ACETATE, ETHYL BENZENE, ETHYL ETHER, METHYL ISOBUTYL KETONE, N-BUTYL ALCOHOL, CYCLOHEXANONE, AND METHANOL; ALL SPENT SOLVENT MIXTURES/BLENDS CONTAINING, BEFORE USE, ONLY THE ABOVE SPENT NONHALOGENATED SOLVENTS; AND ALL SPENT SOLVENT MIXTURES/BLENDS CONTAINING, BEFORE USE, ONE OR MORE OF THE ABOVE NONHALOGENATED SOLVENTS, AND A TOTAL OF TEN PERCENT OR MORE (BY VOLUME) OF ONE OR MORE OF THOSE SOLVENTS LISTED IN F001, F002, F004, AND F005; AND STILL BOTTOMS FROM THE RECOVERY OF THESE SPENT SOLVENTS AND SPENT SOLVENT MIXTURES.

. Waste code: F005
. Waste name: THE FOLLOWING SPENT NONHALOGENATED SOLVENTS: TOLUENE, METHYL ETHYL KETONE, CARBON DISULFIDE, ISOBUTANOL, PYRIDINE, BENZENE, 2-ETHOXYETHANOL, AND 2-NITROPROPANE; ALL SPENT SOLVENT MIXTURES/BLENDS CONTAINING, BEFORE USE, A TOTAL OF TEN PERCENT OR MORE (BY VOLUME) OF ONE OR MORE OF THE ABOVE NONHALOGENATED SOLVENTS OR THOSE SOLVENTS LISTED IN F001, F002, OR F004; AND STILL BOTTOMS FROM THE RECOVERY OF THESE SPENT SOLVENTS AND SPENT SOLVENT MIXTURES.

Violation Status: No violations found

K116 **DURALCAN U S A** **RCRA-SQG** **1000819918**
East **10326 ROSELLE ST** **CA San Diego Co. HMMD** **CAD983659335**
1/8-1/4 **SAN DIEGO, CA 92121** **FINDS**
0.181 mi. **ECHO**
955 ft. **Site 1 of 4 in cluster K**

Relative: **Lower**

Actual: **59 ft.**

RCRA-SQG:
Date form received by agency: 02/08/1993
Facility name: DURALCAN U S A
Facility address: 10326 ROSELLE ST
SAN DIEGO, CA 92121-1502
EPA ID: CAD983659335
Mailing address: ROSELLE ST
SAN DIEGO, CA 92121-1502
Contact: DAVID SCHUSTER
Contact address: 10505 ROSELLE ST
SAN DIEGO, CA 92121-1502
Contact country: US
Contact telephone: 619-597-1208
Contact email: Not reported
EPA Region: 09
Classification: Small Small Quantity Generator
Description: Handler: generates more than 100 and less than 1000 kg of hazardous waste during any calendar month and accumulates less than 6000 kg of hazardous waste at any time; or generates 100 kg or less of hazardous waste during any calendar month, and accumulates more than 1000 kg of hazardous waste at any time

DURALCAN U S A (Continued) **1000819918**

Owner/Operator Summary:
- Owner/operator name: SONICO ASSOC LTD
- Owner/operator address: 3838 CAMINO DEL RIO NORTH
  SAN DIEGO, CA 92108
- Owner/operator country: Not reported
- Owner/operator telephone: 619-280-6400
- Owner/operator email: Not reported
- Owner/operator fax: Not reported
- Owner/operator extension: Not reported
- Legal status: Private
- Owner/Operator Type: Owner
- Owner/Op start date: Not reported
- Owner/Op end date: Not reported

Handler Activities Summary:
- U.S. importer of hazardous waste: No
- Mixed waste (haz. and radioactive): No
- Recycler of hazardous waste: No
- Transporter of hazardous waste: No
- Treater, storer or disposer of HW: No
- Underground injection activity: No
- On-site burner exemption: No
- Furnace exemption: No
- Used oil fuel burner: No
- Used oil processor: No
- User oil refiner: No
- Used oil fuel marketer to burner: No
- Used oil Specification marketer: No
- Used oil transfer facility: No
- Used oil transporter: No

Violation Status: No violations found

HMMD SAN DIEGO:
- Name: SIERRA BIOMEDICAL
- Address: 10326 ROSELLE ST
- City,State,Zip: SAN DIEGO, CA 92121
- Permit Number: 128437
- Business Type: 6HK67
- EPA Id Number: CAL000189991
- APN: 340-080-63-00
- Last HMMD Inspection: 09/13/2001
- Facility Telephone: 858-623-0888
- Permit Status: INAC
- Permit Expiration: 09/13/2001
- Date Last Updated: 11/02/2012
- Facility Owner: CHARLES RIVER LABORATORIES
- Facility Mailing Address: 10326 ROSELLE ST
- Facility Mailing City: SAN DIEGO
- Facility Mailing State: CA
- Facility Mailing Zip: 92121-1502
- UST Owner: Not reported
- Handle Regulated Hazmat: Not reported
- Own Or Operate UST: Not reported
- Subject To APSA: Not reported
- Generate Haz Waste: Y
- Treat Haz Waste: Y

DURALCAN U S A (Continued) **1000819918**

Generate Medical Waste: Not reported

Name: WESTPAK, INC
Address: 10326 ROSELLE ST
City,State,Zip: SAN DIEGO, CA 92121
Permit Number: 211842
Business Type: 6HK66
EPA Id Number: CAL000350709
APN: 340-080-63-00
Last HMMD Inspection: 09/22/2011
Facility Telephone: 858-623-8100
Permit Status: OPEN
Permit Expiration: 06/30/2013
Date Last Updated: 11/02/2012
Facility Owner: WESTPAK, INC
Facility Mailing Address: 10326 ROSELLE ST
Facility Mailing City: SAN DIEGO
Facility Mailing State: CA
Facility Mailing Zip: 92121
UST Owner: Not reported
Handle Regulated Hazmat: Y
Own Or Operate UST: Not reported
Subject To APSA: Not reported
Generate Haz Waste: Y
Treat Haz Waste: Not reported
Generate Medical Waste: Not reported

Inventory Active Permits (not SQG Medical):
Permit Number: 211842
Update Date: 11/02/2012
Case Number: 7727-37-9
Name: NITROGEN GAS
Other Information: Not reported
Material Waste: Material
Hazardous Categories 1: PRESSURE RELEASE
Hazardous Categories 2: Not reported

Permit Number: 211842
Update Date: 11/02/2012
Case Number: 7727-37-9
Name: NITROGEN LIQUID
Other Information: Not reported
Material Waste: Material
Hazardous Categories 1: PRESSURE RELEASE
Hazardous Categories 2: Not reported

Permit Number: 211842
Update Date: 11/02/2012
Case Number: 68476-85-7
Name: PROPANE
Other Information: Not reported
Material Waste: Material
Hazardous Categories 1: PRESSURE RELEASE
Hazardous Categories 2: Not reported

Permit Number: 211842
Update Date: 11/02/2012
Case Number: Not reported

DURALCAN U S A (Continued) **1000819918**

Name: WASTE 181 INORGANIC SOLID WASTE (OTHER)
Other Information: SHARPS CONTAMINATED W/TRACES OF CHEMICALS
Material Waste: Waste
Hazardous Categories 1: Not reported
Hazardous Categories 2: Not reported

Violations Active Permits:
Permit Number: 211842
Update Date: 11/02/2012
Inspection Date: 03/02/2010
Violation Code: 6HV1001
Violation: NO UPF PERMIT FOR HAZMATS
Violation Citation: A Unified Program Facility permit has not been obtained for hazardous materials. 68.905
Activity: ACTIVE

Permit Number: 211842
Update Date: 11/02/2012
Inspection Date: 03/02/2010
Violation Code: 6HV1004
Violation: HMBP NOT SUBMITTED TO HMD
Violation Citation: Hazardous Materials Handler has not submitted a completed Business Plan to the HMMD. HSC 25505(a)
Activity: ACTIVE

Permit Number: 211842
Update Date: 11/02/2012
Inspection Date: 03/02/2010
Violation Code: 6HV0131
Violation: UPF Permit NOT OBTAINED for HAZWASTE
Violation Citation: A Unified Program Facility permit has not been obtained for the generation of hazardous waste. 68.905
Activity: ACTIVE

Permit Number: 211842
Update Date: 11/02/2012
Inspection Date: 03/02/2010
Violation Code: 6HV0227
Violation: HAZWASTE TANK/CONTAINER W/O LABEL/DATE
Violation Citation: Failed to properly label/date hazardous waste container &/or tank. 66262.34(f)
Activity: ACTIVE

Name: MALAMA COMPOSITES, INC
Address: 10326 ROSELLE ST
City,State,Zip: SAN DIEGO, CA 92121
Permit Number: 211852
Business Type: 6HK77
EPA Id Number: Not reported
APN: 340-080-63-00
Last HMMD Inspection: 10/18/2011
Facility Telephone: 858-622-9965
Permit Status: OPEN
Permit Expiration: 05/31/2013
Date Last Updated: 11/02/2012
Facility Owner: MALAMA COMPOSITES, INC

DURALCAN U S A (Continued) **1000819918**

Facility Mailing Address:	10326 ROSELLE ST #103
Facility Mailing City:	SAN DIEGO
Facility Mailing State:	CA
Facility Mailing Zip:	92121
UST Owner:	Not reported
Handle Regulated Hazmat:	Y
Own Or Operate UST:	Not reported
Subject To APSA:	Not reported
Generate Haz Waste:	Y
Treat Haz Waste:	Not reported
Generate Medical Waste:	Not reported

Inventory Active Permits (not SQG Medical):

Permit Number:	211852
Update Date:	11/02/2012
Case Number:	Not reported
Name:	MODIFIED OLIGOMETIC VEGETABLE OIL
Other Information:	RESIN - PART B (BIOH 2100)
Material Waste:	Material
Hazardous Categories 1:	ACUTE
Hazardous Categories 2:	Not reported

Permit Number:	211852
Update Date:	11/02/2012
Case Number:	9016-87-9
Name:	POLYMERIC DIPHENYL METHYLENE DIISOCYANATE
Other Information:	RESIN PART A (RUBINATE M)
Material Waste:	Material
Hazardous Categories 1:	ACUTE
Hazardous Categories 2:	Not reported

Violations Active Permits:

Permit Number:	211852
Update Date:	11/02/2012
Inspection Date:	03/05/2010
Violation Code:	6HV1001
Violation:	NO UPF PERMIT FOR HAZMATS
Violation Citation:	A Unified Program Facility permit has not been obtained for hazardous materials. 68.905
Activity:	ACTIVE

Permit Number:	211852
Update Date:	11/02/2012
Inspection Date:	03/05/2010
Violation Code:	6HV1004
Violation:	HMBP NOT SUBMITTED TO HMD
Violation Citation:	Hazardous Materials Handler has not submitted a completed Business Plan to the HMMD. HSC 25505(a)
Activity:	ACTIVE

Name:	MALAMA COMPOSITES, INC
Address:	10326 ROSELLE ST
City,State,Zip:	SAN DIEGO, CA 92121
Permit Number:	211852
Business Type:	6HK77
EPA Id Number:	Not reported

DURALCAN U S A (Continued) **1000819918**

APN:	340-080-63-00
Last HMMD Inspection:	10/18/2011
Facility Telephone:	858-622-9965
Permit Status:	OPEN
Permit Expiration:	05/31/2013
Date Last Updated:	11/02/2012
Facility Owner:	MALAMA COMPOSITES, INC
Facility Mailing Address:	10326 ROSELLE ST #103
Facility Mailing City:	SAN DIEGO
Facility Mailing State:	CA
Facility Mailing Zip:	92121
UST Owner:	Not reported
Handle Regulated Hazmat:	Y
Own Or Operate UST:	Not reported
Subject To APSA:	Not reported
Generate Haz Waste:	Y
Treat Haz Waste:	Not reported
Generate Medical Waste:	Not reported

Inventory Active Permits (not SQG Medical):

Permit Number:	211852
Update Date:	11/02/2012
Case Number:	Not reported
Name:	MODIFIED OLIGOMETIC VEGETABLE OIL
Other Information:	RESIN - PART B (BIOH 2100)
Material Waste:	Material
Hazardous Categories 1:	ACUTE
Hazardous Categories 2:	Not reported

Permit Number:	211852
Update Date:	11/02/2012
Case Number:	9016-87-9
Name:	POLYMERIC DIPHENYL METHYLENE DIISOCYANATE
Other Information:	RESIN PART A (RUBINATE M)
Material Waste:	Material
Hazardous Categories 1:	ACUTE
Hazardous Categories 2:	Not reported

Violations Active Permits:

Permit Number:	211852
Update Date:	11/02/2012
Inspection Date:	03/05/2010
Violation Code:	6HV1001
Violation:	NO UPF PERMIT FOR HAZMATS
Violation Citation:	A Unified Program Facility permit has not been obtained for hazardous materials. 68.905
Activity:	ACTIVE

Permit Number:	211852
Update Date:	11/02/2012
Inspection Date:	03/05/2010
Violation Code:	6HV1004
Violation:	HMBP NOT SUBMITTED TO HMD
Violation Citation:	Hazardous Materials Handler has not submitted a completed Business Plan to the HMMD. HSC 25505(a)
Activity:	ACTIVE

DURALCAN U S A (Continued) **1000819918**

Name:	WESTPAK, INC
Address:	10326 ROSELLE ST
City,State,Zip:	SAN DIEGO, CA 92121
Permit Number:	211842
Business Type:	6HK66
EPA Id Number:	CAL000350709
APN:	340-080-63-00
Last HMMD Inspection:	09/22/2011
Facility Telephone:	858-623-8100
Permit Status:	OPEN
Permit Expiration:	06/30/2013
Date Last Updated:	11/02/2012
Facility Owner:	WESTPAK, INC
Facility Mailing Address:	10326 ROSELLE ST
Facility Mailing City:	SAN DIEGO
Facility Mailing State:	CA
Facility Mailing Zip:	92121
UST Owner:	Not reported
Handle Regulated Hazmat:	Y
Own Or Operate UST:	Not reported
Subject To APSA:	Not reported
Generate Haz Waste:	Y
Treat Haz Waste:	Not reported
Generate Medical Waste:	Not reported

Inventory Active Permits (not SQG Medical):

Permit Number:	211842
Update Date:	11/02/2012
Case Number:	7727-37-9
Name:	NITROGEN GAS
Other Information:	Not reported
Material Waste:	Material
Hazardous Categories 1:	PRESSURE RELEASE
Hazardous Categories 2:	Not reported

Permit Number:	211842
Update Date:	11/02/2012
Case Number:	7727-37-9
Name:	NITROGEN LIQUID
Other Information:	Not reported
Material Waste:	Material
Hazardous Categories 1:	PRESSURE RELEASE
Hazardous Categories 2:	Not reported

Permit Number:	211842
Update Date:	11/02/2012
Case Number:	68476-85-7
Name:	PROPANE
Other Information:	Not reported
Material Waste:	Material
Hazardous Categories 1:	PRESSURE RELEASE
Hazardous Categories 2:	Not reported

Permit Number:	211842
Update Date:	11/02/2012
Case Number:	Not reported
Name:	WASTE 181 INORGANIC SOLID WASTE (OTHER)
Other Information:	SHARPS CONTAMINATED W/TRACES OF CHEMICALS

DURALCAN U S A (Continued) **1000819918**

Material Waste: Waste
Hazardous Categories 1: Not reported
Hazardous Categories 2: Not reported

Violations Active Permits:
Permit Number: 211842
Update Date: 11/02/2012
Inspection Date: 03/02/2010
Violation Code: 6HV1001
Violation: NO UPF PERMIT FOR HAZMATS
Violation Citation: A Unified Program Facility permit has not been obtained for hazardous materials. 68.905
Activity: ACTIVE

Permit Number: 211842
Update Date: 11/02/2012
Inspection Date: 03/02/2010
Violation Code: 6HV1004
Violation: HMBP NOT SUBMITTED TO HMD
Violation Citation: Hazardous Materials Handler has not submitted a completed Business Plan to the HMMD. HSC 25505(a)
Activity: ACTIVE

Permit Number: 211842
Update Date: 11/02/2012
Inspection Date: 03/02/2010
Violation Code: 6HV0131
Violation: UPF Permit NOT OBTAINED for HAZWASTE
Violation Citation: A Unified Program Facility permit has not been obtained for the generation of hazardous waste. 68.905
Activity: ACTIVE

Permit Number: 211842
Update Date: 11/02/2012
Inspection Date: 03/02/2010
Violation Code: 6HV0227
Violation: HAZWASTE TANK/CONTAINER W/O LABEL/DATE
Violation Citation: Failed to properly label/date hazardous waste container &/or tank. 66262.34(f)
Activity: ACTIVE

Name: WESTPAK, INC
Address: 10326 ROSELLE ST
City,State,Zip: SAN DIEGO, CA 92121
Permit Number: Not reported
Business Type: Not reported
EPA Id Number: cal000350709
APN: Not reported
Last HMMD Inspection: Not reported
Facility Telephone: 858-623-8100
Permit Status: Permit Renewed
Permit Expiration: Not reported
Date Last Updated: 06/02/2018
Facility Owner: Not reported
Facility Mailing Address: 10326 ROSELLE ST, SAN DIEGO, CA 92121
Facility Mailing City: Not reported

DURALCAN U S A (Continued) **1000819918**

Facility Mailing State: Not reported
Facility Mailing Zip: Not reported
UST Owner: N
Handle Regulated Hazmat: Not reported
Own Or Operate UST: Not reported
Subject To APSA: Not reported
Generate Haz Waste: Y
Treat Haz Waste: N
Generate Medical Waste: Not reported

Inspection Violation:
Record ID: DEH2010-HUPFP-211842
Permit Status: Permit Renewed
Active Permit: Y
Facility Id Number: 37-000-211842
Program Element: Hazardous Materials Release Response Plans
Inspection Type: Routine
Inspection Number: 4093085
Return To Compliance Date: 2015-03-09T00:00:00.000
Nov: No
Violation Classification: Minor
Underground Storage Tank Id: Not reported
Container/Tank Id: Not reported
Last Update: 2018-08-17T01:19:06.000
Inspection Date: 2015-02-13T00:00:00.000
Violation Code: 1010008 Failure to annually review and electronically certify that the business plan is complete, accurate, and up-to-date. For facilities with invenntory that exceed EPCRA thresholds; failure to submit inventory reports (Activities, Owner/Operator, Hazardous Materials Descriptions and Map pages HSC 6.95 25508.2 / 19 CCR 4 2729.5(c)

Waste and Materials:
Record ID: DEH2010-HUPFP-211842
Permit Status: Permit Renewed
Active Permit: Y
Child Record Id: DEH2016-HCHEM-0097847
Trade Secret: N
Hazardous Material Type: Mixture
Last Updated: 2016-06-01T02:33:53.000
Chemical Name: 1,2-propanediol
Common Name: Antifreeze
Case Number: 57-55-6

Record ID: DEH2010-HUPFP-211842
Permit Status: Permit Renewed
Active Permit: Y
Child Record Id: DEH2016-HCHEM-0097848
Trade Secret: N
Hazardous Material Type: Pure
Last Updated: 2016-06-01T02:33:53.000
Chemical Name: Nitrogen, Liquid
Common Name: Nitrogen, Liquid
Case Number: 7727-37-9

Record ID: DEH2010-HUPFP-211842
Permit Status: Permit Renewed
Active Permit: Y

DURALCAN U S A (Continued) **1000819918**

Child Record Id: DEH2016-HWAST-0079730
Trade Secret: N
Hazardous Material Type: Not reported
Last Updated: 2016-06-01T02:33:53.000
Chemical Name: Toluidine Blue O
Common Name: Toluidine Blue O
Case Number: Not reported

Record ID: DEH2010-HUPFP-211842
Permit Status: Permit Renewed
Active Permit: Y
Child Record Id: DEH2016-HWAST-0079731
Trade Secret: N
Hazardous Material Type: Not reported
Last Updated: 2016-06-01T02:33:53.000
Chemical Name: Lubricating oils, used
Common Name: Used lubricating oils
Case Number: Not reported

Record ID: DEH2010-HUPFP-211842
Permit Status: Permit Renewed
Active Permit: Y
Child Record Id: DEH2018-HCHEM-0190983
Trade Secret: N
Hazardous Material Type: Mixture
Last Updated: 2018-08-17T01:19:12.000
Chemical Name: 1,2-propanediol
Common Name: Antifreeze
Case Number: 57-55-6

Record ID: DEH2010-HUPFP-211842
Permit Status: Permit Renewed
Active Permit: Y
Child Record Id: DEH2018-HCHEM-0190984
Trade Secret: N
Hazardous Material Type: Pure
Last Updated: 2018-08-17T01:19:12.000
Chemical Name: Nitrogen, Liquid
Common Name: Nitrogen, Liquid
Case Number: 7727-37-9

Record ID: DEH2010-HUPFP-211842
Permit Status: Permit Renewed
Active Permit: Y
Child Record Id: DEH2018-HWAST-0165360
Trade Secret: N
Hazardous Material Type: Not reported
Last Updated: 2018-08-17T01:19:13.000
Chemical Name: Lubricating oils, used
Common Name: Used lubricating oils
Case Number: Not reported

Record ID: DEH2010-HUPFP-211842
Permit Status: Permit Renewed
Active Permit: Y
Child Record Id: DEH2017-HCHEM-0147249
Trade Secret: N

DURALCAN U S A (Continued) **1000819918**

Hazardous Material Type: Mixture
Last Updated: 2018-06-02T02:31:28.000
Chemical Name: 1,2-propanediol
Common Name: Antifreeze
Case Number: 57-55-6

Record ID: DEH2010-HUPFP-211842
Permit Status: Permit Renewed
Active Permit: Y
Child Record Id: DEH2017-HCHEM-0147250
Trade Secret: N
Hazardous Material Type: Pure
Last Updated: 2018-06-02T02:31:28.000
Chemical Name: Nitrogen, Liquid
Common Name: Nitrogen, Liquid
Case Number: 7727-37-9

Record ID: DEH2010-HUPFP-211842
Permit Status: Permit Renewed
Active Permit: Y
Child Record Id: DEH2017-HWAST-0125842
Trade Secret: N
Hazardous Material Type: Not reported
Last Updated: 2018-06-02T02:31:28.000
Chemical Name: Lubricating oils, used
Common Name: Used lubricating oils
Case Number: Not reported

Name: MALAMA COMPOSITES LLC
Address: 10326 ROSELLE ST
City,State,Zip: SAN DIEGO, CA 92121
Permit Number: 211013
Business Type: 6HK77
EPA Id Number: Not reported
APN: 340-080-63-00
Last HMMD Inspection: 07/14/2009
Facility Telephone: 619-519-0525
Permit Status: INAC
Permit Expiration: 10/31/2009
Date Last Updated: 11/02/2012
Facility Owner: NED MCMAHON
Facility Mailing Address: 10326 ROSELLE ST #103
Facility Mailing City: SAN DIEGO
Facility Mailing State: CA
Facility Mailing Zip: 92121
UST Owner: Not reported
Handle Regulated Hazmat: Y
Own Or Operate UST: Not reported
Subject To APSA: Not reported
Generate Haz Waste: Y
Treat Haz Waste: Not reported
Generate Medical Waste: Not reported

Violations Inactive Permits:
Permit Number: 211013
Update Date: 11/02/2012
Inspection Date: 07/14/2009

DURALCAN U S A (Continued) **1000819918**

Violation Code:	6HV1001
Violation:	NO UPF PERMIT FOR HAZMATS
Violation Citation:	A Unified Program Facility permit has not been obtained for hazardous materials. 68.905
Activity:	Inactive Permit
Permit Number:	211013
Update Date:	11/02/2012
Inspection Date:	07/14/2009
Violation Code:	6HV1004
Violation:	HMBP NOT SUBMITTED TO HMD
Violation Citation:	Hazardous Materials Handler has not submitted a completed Business Plan to the HMMD. HSC 25505(a)
Activity:	Inactive Permit
Permit Number:	211013
Update Date:	11/02/2012
Inspection Date:	07/14/2009
Violation Code:	6HV0131
Violation:	UPF Permit NOT OBTAINED for HAZWASTE
Violation Citation:	A Unified Program Facility permit has not been obtained for the generation of hazardous waste. 68.905
Activity:	Inactive Permit
Permit Number:	211013
Update Date:	11/02/2012
Inspection Date:	07/14/2009
Violation Code:	6HV0226
Violation:	HW NOT ACCUMULATED IN TANK/CONTAINER
Violation Citation:	Did not accumulate waste in container or tank. 66262.34 (d)(2)
Activity:	Inactive Permit

FINDS:

Registry ID: 110002892601

Environmental Interest/Information System

RCRAInfo is a national information system that supports the Resource Conservation and Recovery Act (RCRA) program through the tracking of events and activities related to facilities that generate, transport, and treat, store, or dispose of hazardous waste. RCRAInfo allows RCRA program staff to track the notification, permit, compliance, and corrective action activities required under RCRA.

Click this hyperlink while viewing on your computer to access additional FINDS: detail in the EDR Site Report.

ECHO:

Envid:	1000819918
Registry ID:	110002892601
DFR URL:	http://echo.epa.gov/detailed-facility-report?fid=110002892601

K117 **DURALCAN USA** **CA CERS HAZ WASTE** **S113028677**
East **10326 ROSELLE ST** **CA HAZNET** **N/A**
1/8-1/4 **SAN DIEGO, CA 92121** **CA CERS**
0.181 mi.
955 ft. **Site 2 of 4 in cluster K**

Relative:
Lower

Actual:
59 ft.

CERS HAZ WASTE:
Name: WESTPAK, INC
Address: 10326 ROSELLE ST STE 101
City,State,Zip: SAN DIEGO, CA 92121
Site ID: 171465
CERS ID: 10389256
CERS Description: Hazardous Waste Generator

HAZNET:
Name: DURALCAN USA
Address: 10326 ROSELLE ST
City,State,Zip: SAN DIEGO, CA 921210000
Year: 1995
GEPAID: CAL000020041
Contact: CANX VQ96 RICK BRUSKIAH_____AH
Telephone: 6195971280
Mailing Name: Not reported
Mailing Address: 40000 GRAND RIVER SUITE 204
Mailing City,St,Zip: NOVI, MI 483750000
Gen County: San Diego
TSD EPA ID: CAD093459485
TSD County: Fresno
Tons: 0.0144
CA Waste Code: 214-Unspecified solvent mixture
Method: H01-Transfer Station
Facility County: San Diego

Name: DURALCAN USA
Address: 10326 ROSELLE ST
City,State,Zip: SAN DIEGO, CA 921210000
Year: 1993
GEPAID: CAL000020041
Contact: CANX VQ96 RICK BRUSKIAH_____AH
Telephone: 6195971280
Mailing Name: Not reported
Mailing Address: 40000 GRAND RIVER SUITE 204
Mailing City,St,Zip: NOVI, MI 483750000
Gen County: San Diego
TSD EPA ID: AZD049318009
TSD County: 99
Tons: 0.13
CA Waste Code: 352-Other organic solids
Method: D80-Disposal, Land Fill
Facility County: San Diego

Name: DURALCAN USA
Address: 10326 ROSELLE ST
City,State,Zip: SAN DIEGO, CA 921210000
Year: 1993
GEPAID: CAL000020041
Contact: CANX VQ96 RICK BRUSKIAH_____AH
Telephone: 6195971280
Mailing Name: Not reported

DURALCAN USA (Continued) **S113028677**

Mailing Address: 40000 GRAND RIVER SUITE 204
Mailing City,St,Zip: NOVI, MI 483750000
Gen County: San Diego
TSD EPA ID: AZD049318009
TSD County: 99
Tons: 0.38
CA Waste Code: 221-Waste oil and mixed oil
Method: D99-Disposal, Other
Facility County: San Diego

Name: DURALCAN USA
Address: 10326 ROSELLE ST
City,State,Zip: SAN DIEGO, CA 921210000
Year: 1993
GEPAID: CAL000020041
Contact: CANX VQ96 RICK BRUSKIAH_____AH
Telephone: 6195971280
Mailing Name: Not reported
Mailing Address: 40000 GRAND RIVER SUITE 204
Mailing City,St,Zip: NOVI, MI 483750000
Gen County: San Diego
TSD EPA ID: AZD049318009
TSD County: 99
Tons: 0.2085
CA Waste Code: 792-Liquids with pH <= 2 with metals
Method: D99-Disposal, Other
Facility County: San Diego

Name: DURALCAN USA
Address: 10326 ROSELLE ST
City,State,Zip: SAN DIEGO, CA 921210000
Year: 1992
GEPAID: CAL000020041
Contact: CANX VQ96 RICK BRUSKIAH_____AH
Telephone: 6195971280
Mailing Name: Not reported
Mailing Address: 40000 GRAND RIVER SUITE 204
Mailing City,St,Zip: NOVI, MI 483750000
Gen County: San Diego
TSD EPA ID: AZD049318009
TSD County: 99
Tons: 0.0208
CA Waste Code: 214-Unspecified solvent mixture
Method: R01-Recycler
Facility County: San Diego

Click this hyperlink while viewing on your computer to access
23 additional CA_HAZNET: record(s) in the EDR Site Report.

CERS:
Name: WESTPAK, INC
Address: 10326 ROSELLE ST STE 101
City,State,Zip: SAN DIEGO, CA 92121
Site ID: 171465
CERS ID: 10389256
CERS Description: Chemical Storage Facilities

DURALCAN USA (Continued) **S113028677**

Violations:
Site ID: 171465
Site Name: WESTPAK, INC
Violation Date: 02-13-2015
Citation: HSC 6.95 25508.2 - California Health and Safety Code, Chapter 6.95, Section(s) 25508.2
Violation Description: Failure to annually review and electronically certify that the business plan is complete, accurate, and up-to-date.
Violation Notes: Returned to compliance on 03/09/2015.
Violation Division: San Diego County Department of Env Health
Violation Program: HMRRP
Violation Source: CERS

Evaluation:
Eval General Type: Compliance Evaluation Inspection
Eval Date: 01-25-2017
Violations Found: No
Eval Type: Routine done by local agency
Eval Notes: Inspector: Irkhin Anastasiya Inspection ID:5607053
Eval Division: San Diego County Department of Env Health
Eval Program: HW
Eval Source: CERS

Eval General Type: Compliance Evaluation Inspection
Eval Date: 02-13-2015
Violations Found: Yes
Eval Type: Routine done by local agency
Eval Notes: Inspector: Norton Louise Inspection ID:4093085
Eval Division: San Diego County Department of Env Health
Eval Program: HMRRP
Eval Source: CERS

Eval General Type: Compliance Evaluation Inspection
Eval Date: 01-25-2017
Violations Found: No
Eval Type: Routine done by local agency
Eval Notes: Inspector: Irkhin Anastasiya Inspection ID:5607053
Eval Division: San Diego County Department of Env Health
Eval Program: HMRRP
Eval Source: CERS

Eval General Type: Compliance Evaluation Inspection
Eval Date: 02-13-2015
Violations Found: No
Eval Type: Routine done by local agency
Eval Notes: Inspector: Norton Louise Inspection ID:4093085
Eval Division: San Diego County Department of Env Health
Eval Program: HW
Eval Source: CERS

Affiliation:
Affiliation Type Desc: CUPA District
Entity Name: San Diego County Env Health
Entity Title: Not reported
Affiliation Address: PO Box 129261
Affiliation City: San Diego

DURALCAN USA (Continued) **S113028677**

Affiliation State:	CA
Affiliation Country:	Not reported
Affiliation Zip:	92112-9261
Affiliation Phone:	(858) 505-6880
Affiliation Type Desc:	Environmental Contact
Entity Name:	Shane Ferguson
Entity Title:	Not reported
Affiliation Address:	10326 ROSELLE ST #101
Affiliation City:	SAN DIEGO
Affiliation State:	CA
Affiliation Country:	Not reported
Affiliation Zip:	92121
Affiliation Phone:	Not reported
Affiliation Type Desc:	Identification Signer
Entity Name:	Shane Ferguson
Entity Title:	Facilities & Maintenance Technician
Affiliation Address:	Not reported
Affiliation City:	Not reported
Affiliation State:	Not reported
Affiliation Country:	Not reported
Affiliation Zip:	Not reported
Affiliation Phone:	Not reported
Affiliation Type Desc:	Operator
Entity Name:	Ryan Craft
Entity Title:	Not reported
Affiliation Address:	Not reported
Affiliation City:	Not reported
Affiliation State:	Not reported
Affiliation Country:	Not reported
Affiliation Zip:	Not reported
Affiliation Phone:	(858) 623-8100
Affiliation Type Desc:	Document Preparer
Entity Name:	Shane Ferguson
Entity Title:	Not reported
Affiliation Address:	Not reported
Affiliation City:	Not reported
Affiliation State:	Not reported
Affiliation Country:	Not reported
Affiliation Zip:	Not reported
Affiliation Phone:	Not reported
Affiliation Type Desc:	Facility Mailing Address
Entity Name:	Mailing Address
Entity Title:	Not reported
Affiliation Address:	10326 ROSELLE ST
Affiliation City:	SAN DIEGO
Affiliation State:	CA
Affiliation Country:	Not reported
Affiliation Zip:	92121
Affiliation Phone:	Not reported
Affiliation Type Desc:	Legal Owner
Entity Name:	Herbert Schueneman

DURALCAN USA (Continued) **S113028677**

Entity Title:	Not reported
Affiliation Address:	83 Great Oaks Blvd
Affiliation City:	San Jose
Affiliation State:	CA
Affiliation Country:	United States
Affiliation Zip:	95119
Affiliation Phone:	(408) 224-1300
Affiliation Type Desc:	Parent Corporation
Entity Name:	WESTPAK, INC
Entity Title:	Not reported
Affiliation Address:	Not reported
Affiliation City:	Not reported
Affiliation State:	Not reported
Affiliation Country:	Not reported
Affiliation Zip:	Not reported
Affiliation Phone:	Not reported

K118 **WESTPAK INC** **RCRA NonGen / NLR** **1024825274**
East **10326 ROSELLE ST STE 101** **CAL000350709**
1/8-1/4 **SAN DIEGO, CA 92121**
0.181 mi.
955 ft. **Site 3 of 4 in cluster K**

Relative: **Lower**

Actual: **59 ft.**

RCRA NonGen / NLR:

Date form received by agency:	03/10/2010
Facility name:	WESTPAK INC
Facility address:	10326 ROSELLE ST STE 101 SAN DIEGO, CA 92121
EPA ID:	CAL000350709
Contact:	ANDREW THOMAS
Contact address:	10326 ROSELLE ST SUITE 101 SAN DIEGO, CA 92121
Contact country:	Not reported
Contact telephone:	858-623-8100
Contact email:	ANDREWT@WESTPAK.COM
EPA Region:	09
Classification:	Non-Generator
Description:	Handler: Non-Generators do not presently generate hazardous waste

Owner/Operator Summary:

Owner/operator name:	WESTPAK INC
Owner/operator address:	83 GREAT OAKS BLVD SAN JOSE, CA 95119
Owner/operator country:	Not reported
Owner/operator telephone:	858-623-8100
Owner/operator email:	Not reported
Owner/operator fax:	Not reported
Owner/operator extension:	Not reported
Legal status:	Other
Owner/Operator Type:	Owner
Owner/Op start date:	Not reported
Owner/Op end date:	Not reported
Owner/operator name:	ANDREW THOMAS
Owner/operator address:	10326 ROSELLE ST SUITE 101

WESTPAK INC (Continued) **1024825274**

SAN DIEGO, CA 92121
Owner/operator country: Not reported
Owner/operator telephone: 858-623-8100
Owner/operator email: Not reported
Owner/operator fax: Not reported
Owner/operator extension: Not reported
Legal status: Other
Owner/Operator Type: Operator
Owner/Op start date: Not reported
Owner/Op end date: Not reported

Handler Activities Summary:
U.S. importer of hazardous waste: No
Mixed waste (haz. and radioactive): No
Recycler of hazardous waste: No
Transporter of hazardous waste: Yes
Treater, storer or disposer of HW: No
Underground injection activity: No
On-site burner exemption: No
Furnace exemption: No
Used oil fuel burner: No
Used oil processor: No
User oil refiner: No
Used oil fuel marketer to burner: No
Used oil Specification marketer: No
Used oil transfer facility: No
Used oil transporter: No

Violation Status: No violations found

G119 **ONLY YESTERDAY CLASSIC AUTO** **CA San Diego Co. HMMD** **S100615680**
East **10343 ROSELLE ST** **CA CERS HAZ WASTE** **N/A**
1/8-1/4 **SAN DIEGO, CA 92121** **CA CERS**
0.187 mi.
989 ft. **Site 3 of 3 in cluster G**

Relative:
Lower

Actual:
58 ft.

HMMD SAN DIEGO:
Name: ONLY YESTERDAY CLASSIC AUTO
Address: 10343 ROSELLE ST
City,State,Zip: SAN DIEGO, CA 92121
Permit Number: Not reported
Business Type: Not reported
EPA Id Number: CAL000293956
APN: Not reported
Last HMMD Inspection: Not reported
Facility Telephone: 858-677-2886
Permit Status: Permit Renewed
Permit Expiration: Not reported
Date Last Updated: 05/02/2018
Facility Owner: Not reported
Facility Mailing Address: 10343 ROSELLE ST, SAN DIEGO, CA 92121
Facility Mailing City: Not reported
Facility Mailing State: Not reported
Facility Mailing Zip: Not reported
UST Owner: N
Handle Regulated Hazmat: Not reported
Own Or Operate UST: Not reported
Subject To APSA: Not reported

ONLY YESTERDAY CLASSIC AUTO (Continued) **S100615680**

Generate Haz Waste: Y
Treat Haz Waste: N
Generate Medical Waste: Not reported

Inspection Violation:
Record ID: DEH2007-HUPFP-208126
Permit Status: Permit Renewed
Active Permit: Y
Facility Id Number: 37-000-208126
Program Element: Hazardous Waste Generator
Inspection Type: Routine
Inspection Number: 4655296
Return To Compliance Date: 2015-03-31T00:00:00.000
Nov: No
Violation Classification: Class II
Underground Storage Tank Id: Not reported
Container/Tank Id: Not reported
Last Update: 2019-05-01T00:00:00.000
Inspection Date: 2015-02-18T00:00:00.000
Violation Code: 3010010 Failure to maintain uniform hazardous waste manifest, consolidated manifest, or bills of lading copies for three years.; 22 CCR 12 66262.40(a).

Record ID: DEH2007-HUPFP-208126
Permit Status: Permit Renewed
Active Permit: Y
Facility Id Number: 37-000-208126
Program Element: Hazardous Materials Release Response Plans
Inspection Type: Routine
Inspection Number: 4655296
Return To Compliance Date: 2015-03-31T00:00:00.000
Nov: No
Violation Classification: Class II
Underground Storage Tank Id: Not reported
Container/Tank Id: Not reported
Last Update: 2019-05-01T00:00:00.000
Inspection Date: 2015-02-18T00:00:00.000
Violation Code: 1010007 Failure to submit a revised business plan upon a substantial change in the handler’s operations; HSC 6.95 25508.1(f)

Record ID: DEH2007-HUPFP-208126
Permit Status: Permit Renewed
Active Permit: Y
Facility Id Number: 37-000-208126
Program Element: Hazardous Materials Release Response Plans
Inspection Type: Routine
Inspection Number: 4655296
Return To Compliance Date: 2015-03-31T00:00:00.000
Nov: No
Violation Classification: Minor
Underground Storage Tank Id: Not reported
Container/Tank Id: Not reported
Last Update: 2019-05-01T00:00:00.000
Inspection Date: 2015-02-18T00:00:00.000
Violation Code: 1010003 Owner/Operator failed to complete and/or submit the Business Activities Page and/or Business Owner Operator Identification Page; 19 CCR 4 2729.2(a)(1).

ONLY YESTERDAY CLASSIC AUTO (Continued) **S100615680**

Record ID:	DEH2007-HUPFP-208126
Permit Status:	Permit Renewed
Active Permit:	Y
Facility Id Number:	37-000-208126
Program Element:	Hazardous Materials Release Response Plans
Inspection Type:	Routine
Inspection Number:	4655296
Return To Compliance Date:	2015-03-31T00:00:00.000
Nov:	No
Violation Classification:	Class II
Underground Storage Tank Id:	Not reported
Container/Tank Id:	Not reported
Last Update:	2019-05-01T00:00:00.000
Inspection Date:	2015-02-18T00:00:00.000
Violation Code:	1010002 Owner/Operator failed to complete and/or submit a Hazardous Materials Business Plan when storing hazardous materials at or above the thresholds quantities of 55 gallons/500 lbs/200 cubic feet; HSC 6.95 25508(a)1A

Record ID:	DEH2007-HUPFP-208126
Permit Status:	Permit Renewed
Active Permit:	Y
Facility Id Number:	37-000-208126
Program Element:	Hazardous Materials Release Response Plans
Inspection Type:	Routine
Inspection Number:	5610724
Return To Compliance Date:	2017-06-21T00:00:00.000
Nov:	No
Violation Classification:	Class II
Underground Storage Tank Id:	Not reported
Container/Tank Id:	Not reported
Last Update:	2019-05-01T00:00:00.000
Inspection Date:	2017-02-16T17:35:00.000
Violation Code:	1010001 HMBP not established/ implemented. HSC 25505(a) and 25507(a)

Waste and Materials:

Record ID:	DEH2007-HUPFP-208126
Permit Status:	Permit Renewed
Active Permit:	Y
Child Record Id:	DEH2017-HWAST-0123590
Trade Secret:	N
Hazardous Material Type:	Not reported
Last Updated:	2018-05-02T02:36:10.000
Chemical Name:	WASTE 213 HYDROCARBON SOLVENTS
Common Name:	WASTE GASOLINE
Case Number:	Not reported

Record ID:	DEH2007-HUPFP-208126
Permit Status:	Permit Renewed
Active Permit:	Y
Child Record Id:	DEH2018-HCHEM-0195928
Trade Secret:	N
Hazardous Material Type:	Pure
Last Updated:	2018-09-28T00:36:31.000
Chemical Name:	OILS, LUBRICATING
Common Name:	OILS, LUBRICATING
Case Number:	8002-05-9

ONLY YESTERDAY CLASSIC AUTO (Continued) **S100615680**

Record ID:	DEH2007-HUPFP-208126
Permit Status:	Permit Renewed
Active Permit:	Y
Child Record Id:	DEH2018-HCHEM-0195929
Trade Secret:	N
Hazardous Material Type:	Mixture
Last Updated:	2018-09-28T00:36:31.000
Chemical Name:	OXYGEN/ARGON GAS MIX
Common Name:	ARGON CO2
Case Number:	Not reported

Record ID:	DEH2007-HUPFP-208126
Permit Status:	Permit Renewed
Active Permit:	Y
Child Record Id:	DEH2018-HCHEM-0195930
Trade Secret:	N
Hazardous Material Type:	Pure
Last Updated:	2018-09-28T00:36:31.000
Chemical Name:	GASOLINE
Common Name:	REGULAR UNLEADED
Case Number:	Not reported

Record ID:	DEH2007-HUPFP-208126
Permit Status:	Permit Renewed
Active Permit:	Y
Child Record Id:	DEH2018-HCHEM-0195931
Trade Secret:	N
Hazardous Material Type:	Pure
Last Updated:	2018-09-28T00:36:31.000
Chemical Name:	Propane
Common Name:	Liquefied Petroleum Gas (lpg)
Case Number:	74-98-6

Record ID:	DEH2007-HUPFP-208126
Permit Status:	Permit Renewed
Active Permit:	Y
Child Record Id:	DEH2018-HWAST-0169042
Trade Secret:	N
Hazardous Material Type:	Not reported
Last Updated:	2018-09-28T00:36:32.000
Chemical Name:	Armakleen Cleaning Solution
Common Name:	Parts Cleaner Safety Kleen MSDS 820070
Case Number:	Not reported

Record ID:	DEH2007-HUPFP-208126
Permit Status:	Permit Renewed
Active Permit:	Y
Child Record Id:	DEH2017-HCHEM-0144924
Trade Secret:	N
Hazardous Material Type:	Pure
Last Updated:	2018-05-02T02:36:10.000
Chemical Name:	OILS, LUBRICATING
Common Name:	OILS, LUBRICATING
Case Number:	8002-05-9

Record ID:	DEH2007-HUPFP-208126
Permit Status:	Permit Renewed

ONLY YESTERDAY CLASSIC AUTO (Continued) **S100615680**

Active Permit: Y
Child Record Id: DEH2017-HCHEM-0144925
Trade Secret: N
Hazardous Material Type: Mixture
Last Updated: 2018-05-02T02:36:10.000
Chemical Name: OXYGEN/ARGON GAS MIX
Common Name: ARGON CO2
Case Number: Not reported

Record ID: DEH2007-HUPFP-208126
Permit Status: Permit Renewed
Active Permit: Y
Child Record Id: DEH2017-HCHEM-0144926
Trade Secret: N
Hazardous Material Type: Pure
Last Updated: 2018-05-02T02:36:10.000
Chemical Name: GASOLINE
Common Name: REGULAR UNLEADED
Case Number: Not reported

Record ID: DEH2007-HUPFP-208126
Permit Status: Permit Renewed
Active Permit: Y
Child Record Id: DEH2017-HCHEM-0144927
Trade Secret: N
Hazardous Material Type: Pure
Last Updated: 2018-05-02T02:36:10.000
Chemical Name: Propane
Common Name: Liquefied Petroleum Gas (lpg)
Case Number: 74-98-6

Record ID: DEH2007-HUPFP-208126
Permit Status: Permit Renewed
Active Permit: Y
Child Record Id: DEH2017-HWAST-0123587
Trade Secret: N
Hazardous Material Type: Not reported
Last Updated: 2018-05-02T02:36:10.000
Chemical Name: WASTE 181 INORGANIC SOLID WASTE (OTHER)-
Common Name: WASTE SAND BLAST
Case Number: Not reported

Record ID: DEH2007-HUPFP-208126
Permit Status: Permit Renewed
Active Permit: Y
Child Record Id: DEH2017-HWAST-0123588
Trade Secret: N
Hazardous Material Type: Not reported
Last Updated: 2018-05-02T02:36:10.000
Chemical Name: WASTE 342 ORGANIC LIQUIDS W/METALS
Common Name: ANTIFREEZE
Case Number: Not reported

Record ID: DEH2007-HUPFP-208126
Permit Status: Permit Renewed
Active Permit: Y
Child Record Id: DEH2017-HWAST-0123589

ONLY YESTERDAY CLASSIC AUTO (Continued) **S100615680**

Trade Secret: N
Hazardous Material Type: Not reported
Last Updated: 2018-05-02T02:36:10.000
Chemical Name: WASTE 221 WASTE OIL & MIXED OIL
Common Name: USED OIL
Case Number: Not reported

Record ID: DEH2007-HUPFP-208126
Permit Status: Permit Renewed
Active Permit: Y
Child Record Id: DEH2017-HWAST-0123591
Trade Secret: N
Hazardous Material Type: Not reported
Last Updated: 2018-05-02T02:36:10.000
Chemical Name: Armakleen Cleaning Solution
Common Name: Parts Cleaner Safety Kleen MSDS 820070
Case Number: Not reported

Record ID: DEH2007-HUPFP-208126
Permit Status: Permit Renewed
Active Permit: Y
Child Record Id: DEH2018-HWAST-0169038
Trade Secret: N
Hazardous Material Type: Not reported
Last Updated: 2018-09-28T00:36:32.000
Chemical Name: WASTE 181 INORGANIC SOLID WASTE (OTHER)-
Common Name: WASTE SAND BLAST
Case Number: Not reported

Record ID: DEH2007-HUPFP-208126
Permit Status: Permit Renewed
Active Permit: Y
Child Record Id: DEH2018-HWAST-0169039
Trade Secret: N
Hazardous Material Type: Not reported
Last Updated: 2018-09-28T00:36:32.000
Chemical Name: WASTE 342 ORGANIC LIQUIDS W/METALS
Common Name: ANTIFREEZE
Case Number: Not reported

Record ID: DEH2007-HUPFP-208126
Permit Status: Permit Renewed
Active Permit: Y
Child Record Id: DEH2018-HWAST-0169040
Trade Secret: N
Hazardous Material Type: Not reported
Last Updated: 2018-09-28T00:36:32.000
Chemical Name: WASTE 221 WASTE OIL & MIXED OIL
Common Name: USED OIL
Case Number: Not reported

Record ID: DEH2007-HUPFP-208126
Permit Status: Permit Renewed
Active Permit: Y
Child Record Id: DEH2018-HWAST-0169041
Trade Secret: N
Hazardous Material Type: Not reported

ONLY YESTERDAY CLASSIC AUTO (Continued) **S100615680**

Last Updated: 2018-09-28T00:36:32.000
Chemical Name: WASTE 213 HYDROCARBON SOLVENTS
Common Name: WASTE GASOLINE
Case Number: Not reported

Record ID: DEH2007-HUPFP-208126
Permit Status: Permit Renewed
Active Permit: Y
Child Record Id: DEH2007-HCHEM-447456
Trade Secret: N
Hazardous Material Type: Mixture
Last Updated: 2016-04-16T02:37:00.000
Chemical Name: OXYGEN/ARGON GAS MIX
Common Name: ARGON CO2
Case Number: Not reported

Record ID: DEH2007-HUPFP-208126
Permit Status: Permit Renewed
Active Permit: Y
Child Record Id: DEH2007-HCHEM-447457
Trade Secret: N
Hazardous Material Type: Pure
Last Updated: 2016-04-16T02:37:00.000
Chemical Name: OILS, LUBRICATING
Common Name: Not reported
Case Number: 8002-05-9

Record ID: DEH2007-HUPFP-208126
Permit Status: Permit Renewed
Active Permit: Y
Child Record Id: DEH2007-HCHEM-609156
Trade Secret: N
Hazardous Material Type: Pure
Last Updated: 2016-04-16T02:37:00.000
Chemical Name: GASOLINE
Common Name: REGULAR UNLEADED
Case Number: Not reported

Record ID: DEH2007-HUPFP-208126
Permit Status: Permit Renewed
Active Permit: Y
Child Record Id: DEH2007-HWAST-447450
Trade Secret: N
Hazardous Material Type: Not reported
Last Updated: 2016-04-16T02:37:00.000
Chemical Name: WASTE 221 WASTE OIL & MIXED OIL
Common Name: USED OIL
Case Number: Not reported

Record ID: DEH2007-HUPFP-208126
Permit Status: Permit Renewed
Active Permit: Y
Child Record Id: DEH2007-HWAST-447451
Trade Secret: N
Hazardous Material Type: Not reported
Last Updated: 2016-04-16T02:37:00.000
Chemical Name: WASTE 342 ORGANIC LIQUIDS W/METALS

ONLY YESTERDAY CLASSIC AUTO (Continued) **S100615680**

Common Name: ANTIFREEZE
Case Number: Not reported

Record ID: DEH2007-HUPFP-208126
Permit Status: Permit Renewed
Active Permit: Y
Child Record Id: DEH2007-HWAST-447453
Trade Secret: N
Hazardous Material Type: Not reported
Last Updated: 2016-04-16T02:37:00.000
Chemical Name: WASTE 888 USED OIL FILTERS
Common Name: Not reported
Case Number: Not reported

Record ID: DEH2007-HUPFP-208126
Permit Status: Permit Renewed
Active Permit: Y
Child Record Id: DEH2007-HWAST-447454
Trade Secret: N
Hazardous Material Type: Not reported
Last Updated: 2016-04-16T02:37:00.000
Chemical Name: WASTE 181 INORGANIC SOLID WASTE (OTHER)-
Common Name: WASTE SAND BLAST
Case Number: Not reported

Record ID: DEH2007-HUPFP-208126
Permit Status: Permit Renewed
Active Permit: Y
Child Record Id: DEH2007-HWAST-447455
Trade Secret: N
Hazardous Material Type: Not reported
Last Updated: 2016-04-16T02:37:00.000
Chemical Name: WASTE 213 HYDROCARBON SOLVENTS
Common Name: WASTE GASOLINE
Case Number: Not reported

Name: ONLY YESTERDAY CLASSIC AUTO
Address: 10343 ROSELLE ST
City,State,Zip: SAN DIEGO, CA 92121
Permit Number: 208126
Business Type: 6HK26
EPA Id Number: CAL000029395
APN: 340-080-57-00
Last HMMD Inspection: 05/09/2011
Facility Telephone: 858-677-2886
Permit Status: OPEN
Permit Expiration: 05/31/2013
Date Last Updated: 11/02/2012
Facility Owner: CHARLES SPIELMAN
Facility Mailing Address: 10343 ROSELLE ST
Facility Mailing City: SAN DIEGO
Facility Mailing State: CA
Facility Mailing Zip: 92121
UST Owner: Not reported
Handle Regulated Hazmat: Y
Own Or Operate UST: Not reported

ONLY YESTERDAY CLASSIC AUTO (Continued) **S100615680**

Subject To APSA: Not reported
Generate Haz Waste: Y
Treat Haz Waste: Not reported
Generate Medical Waste: Not reported

Inventory Active Permits (not SQG Medical):
Permit Number: 208126
Update Date: 11/02/2012
Case Number: Not reported
Name: GASOLINE
Other Information: REGULAR UNLEADED
Material Waste: Material
Hazardous Categories 1: FIRE
Hazardous Categories 2: Not reported

Permit Number: 208126
Update Date: 11/02/2012
Case Number: 8002-05-9
Name: OILS, LUBRICATING
Other Information: Not reported
Material Waste: Material
Hazardous Categories 1: ACUTE
Hazardous Categories 2: Not reported

Permit Number: 208126
Update Date: 11/02/2012
Case Number: Not reported
Name: OXYGEN/ARGON GAS MIX
Other Information: ARGON CO2
Material Waste: Material
Hazardous Categories 1: PRESSURE RELEASE
Hazardous Categories 2: Not reported

Permit Number: 208126
Update Date: 11/02/2012
Case Number: Not reported
Name: WASTE 181 INORGANIC SOLID WASTE (OTHER)-
Other Information: WASTE SAND BLAST
Material Waste: Waste
Hazardous Categories 1: Not reported
Hazardous Categories 2: Not reported

Permit Number: 208126
Update Date: 11/02/2012
Case Number: Not reported
Name: WASTE 213 HYDROCARBON SOLVENTS
Other Information: WASTE GASOLINE
Material Waste: Waste
Hazardous Categories 1: Not reported
Hazardous Categories 2: Not reported

Permit Number: 208126
Update Date: 11/02/2012
Case Number: Not reported
Name: WASTE 221 WASTE OIL & MIXED OIL
Other Information: USED OIL
Material Waste: Waste
Hazardous Categories 1: Not reported

ONLY YESTERDAY CLASSIC AUTO (Continued) **S100615680**

Hazardous Categories 2: Not reported

Permit Number: 208126
Update Date: 11/02/2012
Case Number: Not reported
Name: WASTE 342 ORGANIC LIQUIDS W/METALS
Other Information: ANTIFREEZE
Material Waste: Waste
Hazardous Categories 1: Not reported
Hazardous Categories 2: Not reported

Permit Number: 208126
Update Date: 11/02/2012
Case Number: Not reported
Name: WASTE 888 USED OIL FILTERS
Other Information: Not reported
Material Waste: Waste
Hazardous Categories 1: Not reported
Hazardous Categories 2: Not reported

Violations Active Permits:

Permit Number: 208126
Update Date: 11/02/2012
Inspection Date: 11/24/2009
Violation Code: 6HV1013
Violation: HMBP NOT AVAILABLE FOR REVIEW
Violation Citation: Copy of HMBP not onsite for inspector's review. 25505(e)
Activity: ACTIVE

Permit Number: 208126
Update Date: 11/02/2012
Inspection Date: 11/24/2009
Violation Code: 6HV1014
Violation: HMBP INCOMPLETE/NOT AMENDED
Violation Citation: HMBP is incomplete/inadequate/not amended to reflect changes. 25504, 25505(a)(2) &/or 25509(a); 25505(b); 19 CCR 2729
Activity: ACTIVE

Permit Number: 208126
Update Date: 11/02/2012
Inspection Date: 11/24/2009
Violation Code: 6HV1017
Violation: HMBP NOT CERTIFIED ANNUALLY
Violation Citation: Business Plan not certified annually. 25505(d) & (e)(2)
Activity: ACTIVE

Permit Number: 208126
Update Date: 11/02/2012
Inspection Date: 11/24/2009
Violation Code: 6HV0304
Violation: WASTE DETERMINATION NOT MADE
Violation Citation: Generator of a waste has not determined if that waste is a hazardous waste as defined by law. CCR 66262.11 & 66260.200(c)
Activity: ACTIVE

Permit Number: 208126
Update Date: 11/02/2012

ONLY YESTERDAY CLASSIC AUTO (Continued) **S100615680**

Inspection Date: 11/24/2009
Violation Code: 6HV0227
Violation: HAZWASTE TANK/CONTAINER W/O LABEL/DATE
Violation Citation: Failed to properly label/date hazardous waste container &/or tank. 66262.34(f)
Activity: ACTIVE

CERS HAZ WASTE:
Name: ONLY YESTERDAY CLASSIC AUTO
Address: 10343 ROSELLE ST
City,State,Zip: SAN DIEGO, CA 92121
Site ID: 53933
CERS ID: 10388818
CERS Description: Hazardous Waste Generator

CERS:
Name: ONLY YESTERDAY CLASSIC AUTO
Address: 10343 ROSELLE ST
City,State,Zip: SAN DIEGO, CA 92121
Site ID: 53933
CERS ID: 10388818
CERS Description: Chemical Storage Facilities

Violations:
Site ID: 53933
Site Name: ONLY YESTERDAY CLASSIC AUTO
Violation Date: 02-18-2015
Citation: HSC 6.95 25508(d) - California Health and Safety Code, Chapter 6.95, Section(s) 25508(d)
Violation Description: Failure to complete and/or electronically submit a business plan when storing/handling a hazardous material at or above reportable quantities.
Violation Notes: Returned to compliance on 03/31/2015.
Violation Division: San Diego County Department of Env Health
Violation Program: HMRRP
Violation Source: CERS

Site ID: 53933
Site Name: ONLY YESTERDAY CLASSIC AUTO
Violation Date: 02-18-2015
Citation: 22 CCR 12 66262.40(a) - California Code of Regulations, Title 22, Chapter 12, Section(s) 66262.40(a)
Violation Description: Failure to maintain uniform hazardous waste manifest, consolidated manifest, or bills of lading copies for three years.
Violation Notes: Returned to compliance on 03/31/2015.
Violation Division: San Diego County Department of Env Health
Violation Program: HW
Violation Source: CERS

Site ID: 53933
Site Name: ONLY YESTERDAY CLASSIC AUTO
Violation Date: 02-16-2017
Citation: HSC 6.95 25507 - California Health and Safety Code, Chapter 6.95, Section(s) 25507
Violation Description: Failure to adequately establish and implement a business plan when storing/handling a hazardous material at or above reportable

ONLY YESTERDAY CLASSIC AUTO (Continued) **S100615680**

quantities.
Violation Notes: Returned to compliance on 06/21/2017.
Violation Division: San Diego County Department of Env Health
Violation Program: HMRRP
Violation Source: CERS

Site ID: 53933
Site Name: ONLY YESTERDAY CLASSIC AUTO
Violation Date: 02-18-2015
Citation: HSC 6.95 25508.1(f) - California Health and Safety Code, Chapter 6.95, Section(s) 25508.1(f)
Violation Description: Failure to electronically update the business plan within 30 days of a substantial change.
Violation Notes: Returned to compliance on 03/31/2015.
Violation Division: San Diego County Department of Env Health
Violation Program: HMRRP
Violation Source: CERS

Site ID: 53933
Site Name: ONLY YESTERDAY CLASSIC AUTO
Violation Date: 02-18-2015
Citation: 19 CCR 6.95 25508(a)(1) - California Code of Regulations, Title 19, Chapter 6.95, Section(s) 25508(a)(1)
Violation Description: Failure to complete and electronically submit the Business Activities Page and/or Business Owner Operator Identification Page.
Violation Notes: Returned to compliance on 03/31/2015.
Violation Division: San Diego County Department of Env Health
Violation Program: HMRRP
Violation Source: CERS

Evaluation:
Eval General Type: Compliance Evaluation Inspection
Eval Date: 02-16-2017
Violations Found: No
Eval Type: Routine done by local agency
Eval Notes: Inspector: Irkhin Anastasiya Inspection ID:5610724
Eval Division: San Diego County Department of Env Health
Eval Program: HW
Eval Source: CERS

Eval General Type: Compliance Evaluation Inspection
Eval Date: 02-18-2015
Violations Found: Yes
Eval Type: Routine done by local agency
Eval Notes: Inspector: Manese Michael Inspection ID:4655296
Eval Division: San Diego County Department of Env Health
Eval Program: HW
Eval Source: CERS

Eval General Type: Compliance Evaluation Inspection
Eval Date: 02-18-2015
Violations Found: Yes
Eval Type: Routine done by local agency
Eval Notes: Inspector: Manese Michael Inspection ID:4655296
Eval Division: San Diego County Department of Env Health
Eval Program: HMRRP
Eval Source: CERS

ONLY YESTERDAY CLASSIC AUTO (Continued) **S100615680**

Eval General Type:	Compliance Evaluation Inspection
Eval Date:	02-16-2017
Violations Found:	Yes
Eval Type:	Routine done by local agency
Eval Notes:	Inspector: Irkhin Anastasiya Inspection ID:5610724
Eval Division:	San Diego County Department of Env Health
Eval Program:	HMRRP
Eval Source:	CERS

Coordinates:

Site ID:	53933
Facility Name:	ONLY YESTERDAY CLASSIC AUTO
Env Int Type Code:	HWG
Program ID:	10388818
Coord Name:	Not reported
Ref Point Type Desc:	Center of a facility or station.
Latitude:	32.893010
Longitude:	-117.216820

Affiliation:

Affiliation Type Desc:	Environmental Contact
Entity Name:	HEATHER YOUNG
Entity Title:	Not reported
Affiliation Address:	10343 ROSELLE ST
Affiliation City:	SAN DIEGO
Affiliation State:	CA
Affiliation Country:	Not reported
Affiliation Zip:	92121
Affiliation Phone:	Not reported

Affiliation Type Desc:	CUPA District
Entity Name:	San Diego County Env Health
Entity Title:	Not reported
Affiliation Address:	PO Box 129261
Affiliation City:	San Diego
Affiliation State:	CA
Affiliation Country:	Not reported
Affiliation Zip:	92112-9261
Affiliation Phone:	(858) 505-6880

Affiliation Type Desc:	Operator
Entity Name:	CHARLES SPIELMAN
Entity Title:	Not reported
Affiliation Address:	Not reported
Affiliation City:	Not reported
Affiliation State:	Not reported
Affiliation Country:	Not reported
Affiliation Zip:	Not reported
Affiliation Phone:	(858) 677-2886

Affiliation Type Desc:	Legal Owner
Entity Name:	SPIELMAN FAMILY LLC
Entity Title:	Not reported
Affiliation Address:	2517 RUETTE NICOLE
Affiliation City:	LA JOLLA
Affiliation State:	CA

ONLY YESTERDAY CLASSIC AUTO (Continued) **S100615680**

Affiliation Country:	United States
Affiliation Zip:	92037
Affiliation Phone:	(858) 677-2886
Affiliation Type Desc:	Parent Corporation
Entity Name:	ONLY YESTERDAY CLASSIC AUTO
Entity Title:	Not reported
Affiliation Address:	Not reported
Affiliation City:	Not reported
Affiliation State:	Not reported
Affiliation Country:	Not reported
Affiliation Zip:	Not reported
Affiliation Phone:	Not reported
Affiliation Type Desc:	Facility Mailing Address
Entity Name:	Mailing Address
Entity Title:	Not reported
Affiliation Address:	10343 ROSELLE ST
Affiliation City:	SAN DIEGO
Affiliation State:	CA
Affiliation Country:	Not reported
Affiliation Zip:	92121
Affiliation Phone:	Not reported

F120 **AMERICAN FUNCTION MATERIALS INC DBA AFM MICROELECT** **CA San Diego Co. HMMD** **S106466807**
NNE **10637 ROSELLE ST STE A** **CA CERS HAZ WASTE** **N/A**
1/8-1/4 **SAN DIEGO, CA 92121** **CA HAZNET**
0.188 mi. **CA NPDES**
993 ft. **Site 3 of 3 in cluster F** **CA CERS**

Relative: **Lower**

Actual: **42 ft.**

HMMD SAN DIEGO:

Name:	BIOMIGA, INC.
Address:	10637 ROSELLE ST C
City,State,Zip:	SAN DIEGO, CA 92121
Permit Number:	Not reported
Business Type:	Not reported
EPA Id Number:	Not reported
APN:	Not reported
Last HMMD Inspection:	Not reported
Facility Telephone:	8585970602
Permit Status:	Permit Renewed
Permit Expiration:	Not reported
Date Last Updated:	12/13/2017
Facility Owner:	Not reported
Facility Mailing Address:	10637 Roselle Street, Ste C, San Diego, CA 92121
Facility Mailing City:	Not reported
Facility Mailing State:	Not reported
Facility Mailing Zip:	Not reported
UST Owner:	N
Handle Regulated Hazmat:	Not reported
Own Or Operate UST:	Not reported
Subject To APSA:	Not reported
Generate Haz Waste:	Y
Treat Haz Waste:	N
Generate Medical Waste:	Not reported

Inspection Violation:

AMERICAN FUNCTION MATERIALS INC DBA AFM MICROELECTRONIC (Continued) **S106466807**

Record ID:	DEH2014-HUPFP-000507
Permit Status:	Permit Renewed
Active Permit:	Y
Facility Id Number:	37-000-000507
Program Element:	Medical Waste
Inspection Type:	Routine
Inspection Number:	5746235
Return To Compliance Date:	2018-02-20T00:00:00.000
Nov:	No
Violation Classification:	Minor
Underground Storage Tank Id:	Not reported
Container/Tank Id:	Not reported
Last Update:	2018-12-07T00:00:00.000
Inspection Date:	2017-08-22T16:36:00.000
Violation Code:	HMD4308 Biohazard bag waste stored >30 days at >0+e-|C (for generators of <20lbs/month). HSC 118280(e)(1)(B)

Waste and Materials:

Record ID:	DEH2014-HUPFP-000507
Permit Status:	Permit Renewed
Active Permit:	Y
Child Record Id:	DEH2015-HWAST-0059672
Trade Secret:	N
Hazardous Material Type:	Not reported
Last Updated:	2018-12-07T02:31:26.000
Chemical Name:	Red bag waste
Common Name:	Red bag waste
Case Number:	Not reported

Record ID:	DEH2014-HUPFP-000507
Permit Status:	Permit Renewed
Active Permit:	Y
Child Record Id:	DEH2015-HWAST-0059673
Trade Secret:	N
Hazardous Material Type:	Not reported
Last Updated:	2018-12-07T02:31:26.000
Chemical Name:	Liquid bioharzard
Common Name:	Liquid bioharzard
Case Number:	Not reported

Name:	TORREY PINES TRANSPORTATION INC
Address:	10637 ROSELLE ST
City,State,Zip:	SAN DIEGO, CA 92121
Permit Number:	203069
Business Type:	6HK18
EPA Id Number:	CAL000255644
APN:	340-080-25-00
Last HMMD Inspection:	01/13/2011
Facility Telephone:	858-587-1184
Permit Status:	OPEN
Permit Expiration:	06/30/2013
Date Last Updated:	11/02/2012
Facility Owner:	TORREY PINES TRANSPORTATION, INC
Facility Mailing Address:	10637 ROSELLE ST#B
Facility Mailing City:	SAN DIEGO
Facility Mailing State:	CA

AMERICAN FUNCTION MATERIALS INC DBA AFM MICROELECTRONIC (Continued) **S106466807**

Facility Mailing Zip: 92121
UST Owner: Not reported
Handle Regulated Hazmat: Not reported
Own Or Operate UST: Not reported
Subject To APSA: Not reported
Generate Haz Waste: Not reported
Treat Haz Waste: Not reported
Generate Medical Waste: Not reported

Inventory Active Permits (not SQG Medical):
Permit Number: 203069
Update Date: 11/02/2012
Case Number: Not reported
Name: WASTE 221 WASTE OIL & MIXED OIL
Other Information: USED OIL
Material Waste: Waste
Hazardous Categories 1: Not reported
Hazardous Categories 2: Not reported

Permit Number: 203069
Update Date: 11/02/2012
Case Number: Not reported
Name: WASTE 444 USED BATTERIES
Other Information: NAPA
Material Waste: Waste
Hazardous Categories 1: Not reported
Hazardous Categories 2: Not reported

Permit Number: 203069
Update Date: 11/02/2012
Case Number: Not reported
Name: WASTE 888 USED OIL FILTERS
Other Information: Not reported
Material Waste: Waste
Hazardous Categories 1: Not reported
Hazardous Categories 2: Not reported

Name: TORREY PINES TRANSPORTATION INC
Address: 10637 ROSELLE ST
City,State,Zip: SAN DIEGO, CA 92121
Permit Number: 203069
Business Type: 6HK18
EPA Id Number: CAL000255644
APN: 340-080-25-00
Last HMMD Inspection: 01/13/2011
Facility Telephone: 858-587-1184
Permit Status: OPEN
Permit Expiration: 06/30/2013
Date Last Updated: 11/02/2012
Facility Owner: TORREY PINES TRANSPORTATION, INC
Facility Mailing Address: 10637 ROSELLE ST#B
Facility Mailing City: SAN DIEGO
Facility Mailing State: CA
Facility Mailing Zip: 92121
UST Owner: Not reported
Handle Regulated Hazmat: N
Own Or Operate UST: Not reported

AMERICAN FUNCTION MATERIALS INC DBA AFM MICROELECTRONIC (Continued) **S106466807**

Subject To APSA: Not reported
Generate Haz Waste: Y
Treat Haz Waste: Not reported
Generate Medical Waste: Not reported

Inventory Active Permits (not SQG Medical):
Permit Number: 203069
Update Date: 11/02/2012
Case Number: Not reported
Name: WASTE 221 WASTE OIL & MIXED OIL
Other Information: USED OIL
Material Waste: Waste
Hazardous Categories 1: Not reported
Hazardous Categories 2: Not reported

Permit Number: 203069
Update Date: 11/02/2012
Case Number: Not reported
Name: WASTE 444 USED BATTERIES
Other Information: NAPA
Material Waste: Waste
Hazardous Categories 1: Not reported
Hazardous Categories 2: Not reported

Permit Number: 203069
Update Date: 11/02/2012
Case Number: Not reported
Name: WASTE 888 USED OIL FILTERS
Other Information: Not reported
Material Waste: Waste
Hazardous Categories 1: Not reported
Hazardous Categories 2: Not reported

CERS HAZ WASTE:
Name: BIOMIGA, INC.
Address: 10637 ROSELLE ST STE C
City,State,Zip: SAN DIEGO, CA 92121
Site ID: 166
CERS ID: 10448950
CERS Description: Hazardous Waste Generator

HAZNET:
Name: AMERICAN FUNCTION MATERIALS INC DBA AFM MICROELECTRONIC
Address: 10637 ROSELLE ST STE A
City,State,Zip: SAN DIEGO, CA 92121
Year: 2015
GEPAID: CAL000403610
Contact: YINGKUANG LIANG
Telephone: 6262023588
Mailing Name: Not reported
Mailing Address: 10637 ROSELLE ST STE A
Mailing City,St,Zip: SAN DIEGO, CA 92121
Gen County: San Diego
TSD EPA ID: NVT330010000
TSD County: 99
Tons: 0.084

AMERICAN FUNCTION MATERIALS INC DBA AFM MICROELECTRONIC (Continued) **S106466807**

CA Waste Code: 135-Unspecified aqueous solution
Method: H039-Other Recovery Of Reclamation For Reuse Including Acid Regeneration, Organics Recovery Ect
Facility County: San Diego

NPDES:

Name:	SORRENTO ROSELLE BUSINESS PARK
Address:	10637 ROSELLE ST #D
City,State,Zip:	SAN DIEGO, CA 92121
Facility Status:	Not reported
NPDES Number:	Not reported
Region:	Not reported
Agency Number:	Not reported
Regulatory Measure ID:	Not reported
Place ID:	Not reported
Order Number:	Not reported
WDID:	9 37IN600849
Regulatory Measure Type:	Industrial
Program Type:	Not reported
Adoption Date Of Regulatory Measure:	Not reported
Effective Date Of Regulatory Measure:	Not reported
Termination Date Of Regulatory Measure:	Not reported
Expiration Date Of Regulatory Measure:	Not reported
Discharge Address:	Not reported
Discharge Name:	Not reported
Discharge City:	Not reported
Discharge State:	Not reported
Discharge Zip:	Not reported
Status:	Undetermined
Status Date:	03/07/2011
Operator Name:	Meissner Jacquet
Operator Address:	5330 Carroll Canyon Rd #200
Operator City:	San Diego
Operator State:	California
Operator Zip:	92121

Name:	TORREY PINES TRANS
Address:	10637 ROSELLE ST # B
City,State,Zip:	SAN DIEGO, CA 92121
Facility Status:	Not reported
NPDES Number:	Not reported
Region:	Not reported
Agency Number:	Not reported
Regulatory Measure ID:	Not reported
Place ID:	Not reported
Order Number:	Not reported
WDID:	9 37IN600696
Regulatory Measure Type:	Industrial
Program Type:	Not reported
Adoption Date Of Regulatory Measure:	Not reported
Effective Date Of Regulatory Measure:	Not reported
Termination Date Of Regulatory Measure:	Not reported
Expiration Date Of Regulatory Measure:	Not reported
Discharge Address:	Not reported
Discharge Name:	Not reported
Discharge City:	Not reported
Discharge State:	Not reported

AMERICAN FUNCTION MATERIALS INC DBA AFM MICROELECTRONIC (Continued) **S106466807**

Discharge Zip:	Not reported
Status:	Undetermined
Status Date:	02/28/2011
Operator Name:	Torrey Pines Trans
Operator Address:	10637 Roselle St # B
Operator City:	San Diego
Operator State:	California
Operator Zip:	92121

CERS:

Name:	BIOMIGA, INC.
Address:	10637 ROSELLE ST STE C
City,State,Zip:	SAN DIEGO, CA 92121
Site ID:	166
CERS ID:	10448950
CERS Description:	Chemical Storage Facilities

Affiliation:

Affiliation Type Desc:	CUPA District
Entity Name:	San Diego County Env Health
Entity Title:	Not reported
Affiliation Address:	PO Box 129261
Affiliation City:	San Diego
Affiliation State:	CA
Affiliation Country:	Not reported
Affiliation Zip:	92112-9261
Affiliation Phone:	(858) 505-6880

Affiliation Type Desc:	Facility Mailing Address
Entity Name:	Mailing Address
Entity Title:	Not reported
Affiliation Address:	10637 Roselle Street, Ste C
Affiliation City:	San Diego
Affiliation State:	CA
Affiliation Country:	Not reported
Affiliation Zip:	92121
Affiliation Phone:	Not reported

Affiliation Type Desc:	Identification Signer
Entity Name:	stephen Jingyu Shi
Entity Title:	CEO
Affiliation Address:	Not reported
Affiliation City:	Not reported
Affiliation State:	Not reported
Affiliation Country:	Not reported
Affiliation Zip:	Not reported
Affiliation Phone:	Not reported

Affiliation Type Desc:	Operator
Entity Name:	Jingyu Shi
Entity Title:	Not reported
Affiliation Address:	Not reported
Affiliation City:	Not reported
Affiliation State:	Not reported
Affiliation Country:	Not reported
Affiliation Zip:	Not reported
Affiliation Phone:	(858) 603-3321

AMERICAN FUNCTION MATERIALS INC DBA AFM MICROELECTRONIC (Continued) **S106466807**

Affiliation Type Desc:	Environmental Contact
Entity Name:	Jingyu Shi
Entity Title:	Not reported
Affiliation Address:	10637 Roselle Street, Ste C
Affiliation City:	San Diego
Affiliation State:	CA
Affiliation Country:	Not reported
Affiliation Zip:	92121
Affiliation Phone:	Not reported

Affiliation Type Desc:	Legal Owner
Entity Name:	Jingyu Shi
Entity Title:	Not reported
Affiliation Address:	10637 Roselle Street, Ste C
Affiliation City:	San Diego
Affiliation State:	CA
Affiliation Country:	United States
Affiliation Zip:	92121
Affiliation Phone:	(858) 603-3219

Affiliation Type Desc:	Parent Corporation
Entity Name:	10637 Roselle St Ste C, San Diego, CA 92121
Entity Title:	Not reported
Affiliation Address:	Not reported
Affiliation City:	Not reported
Affiliation State:	Not reported
Affiliation Country:	Not reported
Affiliation Zip:	Not reported
Affiliation Phone:	Not reported

Affiliation Type Desc:	Document Preparer
Entity Name:	stephen Jingyu Shi
Entity Title:	Not reported
Affiliation Address:	Not reported
Affiliation City:	Not reported
Affiliation State:	Not reported
Affiliation Country:	Not reported
Affiliation Zip:	Not reported
Affiliation Phone:	Not reported

K121 **RMG ROSELLE STREET MATERIALS TRANS FAC** **CA SWF/LF** **S123142689**
East **10320 ROSELLE STREET** **CA CERS** **N/A**
1/8-1/4 **SAN DIEGO, CA**
0.192 mi.
1014 ft. **Site 4 of 4 in cluster K**

Relative: SWF/LF (SWIS):
Lower

Actual: Name:	RMG ROSELLE STREET MATERIALS TRANS FAC
58 ft. Address:	10320 ROSELLE STREET
City,State,Zip:	SAN DIEGO, CA
Facility ID:	37-AB-0031
Lat/Long:	32.89145 / -117.21909
Owner Name:	City of San Diego PUD
Owner Telephone:	6195334101
Owner Address:	Not reported
Owner Address2:	525 B Street, 3rd Floor
Owner City,St,Zip:	San Diego, CA 92101

RMG ROSELLE STREET MATERIALS TRANS FAC (Continued) **S123142689**

Operational Status: Planned
Operator: Resource Management Group Recycling
Operator Phone: 8586770884
Operator Address: Not reported
Operator Address2: 4686 Mercury St.
Operator City,St,Zip: San Diego, CA 92111
Permit Date: Not reported
Permit Status: Not reported
Permitted Acreage: $1.40
Activity: Medium Volume Transfer/Proc Fac
Regulation Status: Proposed
Landuse Name: Not reported
GIS Source: Map
Category: Transfer/Processing
Unit Number: 01
Inspection Frequency: Monthly
Accepted Waste: Food Wastes,Industrial,Metals,Other designated
Closure Date: Not reported
Closure Type: Not reported
Disposal Acreage: Not reported
SWIS Num: 37-AB-0031
Waste Discharge Requirement Num: Not reported
Program Type: Not reported
Permitted Throughput with Units: 99
Actual Throughput with Units: Tons/day
Permitted Capacity with Units: 1000
Remaining Capacity: Not reported
Remaining Capacity with Units: Tons
Lat/Long: 32.89145 / -117.21909

CERS:
Name: RMG ROSELLE STREET MATERIALS TRANS FAC
Address: 10320 ROSELLE STREET
City,State,Zip: SAN DIEGO, CA
Site ID: 511425
CERS ID: 37-AB-0031
CERS Description: Solid Waste and Recycle Sites

Affiliation:
Affiliation Type Desc: Legal Operator
Entity Name: Resource Management Group Recycling
Entity Title: Not reported
Affiliation Address: Not reported
Affiliation City: San Diego
Affiliation State: CA
Affiliation Country: Not reported
Affiliation Zip: 92111
Affiliation Phone: 8586770884

Affiliation Type Desc: Legal Owner
Entity Name: City of San Diego PUD
Entity Title: Not reported
Affiliation Address: Not reported
Affiliation City: San Diego
Affiliation State: CA
Affiliation Country: Not reported
Affiliation Zip: 92101

RMG ROSELLE STREET MATERIALS TRANS FAC (Continued) **S123142689**

Affiliation Phone: 6195334101

L122 **AMYLIN PHARMACEUTICALS** **CA AST** **A100417120**
SSE **9880 CAMPUS POINT DR** **N/A**
1/8-1/4 **SAN DIEGO, CA 92121**
0.202 mi.
1068 ft. **Site 1 of 3 in cluster L**

Relative: AST:
Lower

Actual: Name: AMYLIN PHARMACEUTICALS
302 ft. Address: 9880 CAMPUS POINT DR
City/Zip: SAN DIEGO,92121
Certified Unified Program Agencies: Not reported
Owner: AMYLIN PHARMACEUTICALS
Total Gallons: Not reported
CERSID: 10055572
Facility ID: 37-000-208412
Business Name: AMYLIN PHARMACEUTICALS
Phone: 877-445-6782
Fax: 415-229-8987
Mailing Address: 12626 High Bluff Drive, Suite250
Mailing Address City: San Diego
Mailing Address State: CA
Mailing Address Zip Code: 92130
Operator Name: AMYLIN PHARMACEUTICALS c/o Kidder Mathews
Operator Phone: 858-369-3018
Owner Phone: 858-369-3018
Owner Mail Address: 12626 High Bluff Drive
Owner State: CA
Owner Zip Code: 92130
Owner Country: United States
Property Owner Name: Are-Sd Region No. 20, LLC
Property Owner Phone: (858) 530-8190
Property Owner Mailing Address: 10996 Torreyana Road, Suite 250
Property Owner City: San Diego
Property Owner Stat : CA
Property Owner Zip Code: 92121
Property Owner Country: United States
EPAID: Not reported

L123 **AMYLIN PHARMACEUTICALS** **RCRA-SQG** **1000128778**
SSE **9880 CAMPUS POINT** **FINDS** **CAD981994494**
1/8-1/4 **SAN DIEGO, CA 92121** **ECHO**
0.202 mi.
1068 ft. **Site 2 of 3 in cluster L**

Relative: RCRA-SQG:
Lower

Actual: Date form received by agency: 02/26/2002
302 ft. Facility name: TREGA BIOSCIENCES, INC.
Facility address: 9880 CAMPUS POINT DRIVE
SAN DIEGO, CA 92121
EPA ID: CAD981994494
Contact: DANIEL ROJAS
Contact address: Not reported
Not reported

AMYLIN PHARMACEUTICALS (Continued) **1000128778**

Contact country: US
Contact telephone: 619-246-6313
Contact email: DANIEL@OCCSERV.COM
EPA Region: 09
Classification: Small Small Quantity Generator
Description: Handler: generates more than 100 and less than 1000 kg of hazardous waste during any calendar month and accumulates less than 6000 kg of hazardous waste at any time; or generates 100 kg or less of hazardous waste during any calendar month, and accumulates more than 1000 kg of hazardous waste at any time

Owner/Operator Summary:

Owner/operator name: AID ASSOC FOR LUTHERANS
Owner/operator address: 44321 N BALLARD RD
APPLETON, WI 54919
Owner/operator country: Not reported
Owner/operator telephone: 920-734-5721
Owner/operator email: Not reported
Owner/operator fax: Not reported
Owner/operator extension: Not reported
Legal status: Private
Owner/Operator Type: Owner
Owner/Op start date: Not reported
Owner/Op end date: Not reported

Owner/operator name: NOT REQUIRED
Owner/operator address: NOT REQUIRED
NOT REQUIRED, ME 99999
Owner/operator country: Not reported
Owner/operator telephone: 415-555-1212
Owner/operator email: Not reported
Owner/operator fax: Not reported
Owner/operator extension: Not reported
Legal status: Private
Owner/Operator Type: Operator
Owner/Op start date: Not reported
Owner/Op end date: Not reported

Handler Activities Summary:

U.S. importer of hazardous waste: No
Mixed waste (haz. and radioactive): No
Recycler of hazardous waste: No
Transporter of hazardous waste: No
Treater, storer or disposer of HW: No
Underground injection activity: No
On-site burner exemption: No
Furnace exemption: No
Used oil fuel burner: No
Used oil processor: No
User oil refiner: No
Used oil fuel marketer to burner: No
Used oil Specification marketer: No
Used oil transfer facility: No
Used oil transporter: No

AMYLIN PHARMACEUTICALS (Continued) **1000128778**

Historical Generators:
Date form received by agency: 02/26/2002
Site name: TREGA BIOSCIENCES, INC.
Classification: Large Quantity Generator

Date form received by agency: 07/14/1999
Site name: TREGA BIOSCIENCES INC
Classification: Large Quantity Generator

Hazardous Waste Summary:

. Waste code: 181
. Waste name: Other inorganic solid waste

. Waste code: 211
. Waste name: Halogenated solvents (chloroform, methyl chloride, perchloroethylene, etc.)

. Waste code: 213
. Waste name: Hydrocarbon solvents (benzene, hexane, Stoddard, etc.)

. Waste code: 214
. Waste name: Unspecified solvent mixture

. Waste code: 331
. Waste name: Off-specification, aged, or surplus organics

. Waste code: 343
. Waste name: Unspecified organic liquid mixture

. Waste code: 352
. Waste name: Other organic solids

. Waste code: 512
. Waste name: Other empty containers 30 gallons or more

. Waste code: 551
. Waste name: Laboratory waste chemicals

. Waste code: 725
. Waste name: Liquids with mercury > 20 mg/l

. Waste code: 741
. Waste name: Liquids with halogenated organic compounds > 1000 mg/l

. Waste code: 791
. Waste name: Liquids with pH < 2

. Waste code: D000
. Waste name: Not Defined

. Waste code: D001
. Waste name: IGNITABLE WASTE

. Waste code: D002
. Waste name: CORROSIVE WASTE

AMYLIN PHARMACEUTICALS (Continued) **1000128778**

. Waste code: D009
. Waste name: MERCURY

. Waste code: D022
. Waste name: CHLOROFORM

. Waste code: F001
. Waste name: THE FOLLOWING SPENT HALOGENATED SOLVENTS USED IN DEGREASING: TETRACHLOROETHYLENE, TRICHLORETHYLENE, METHYLENE CHLORIDE, 1,1,1-TRICHLOROETHANE, CARBON TETRACHLORIDE AND CHLORINATED FLUOROCARBONS; ALL SPENT SOLVENT MIXTURES/BLENDS USED IN DEGREASING CONTAINING, BEFORE USE, A TOTAL OF TEN PERCENT OR MORE (BY VOLUME) OF ONE OR MORE OF THE ABOVE HALOGENATED SOLVENTS OR THOSE SOLVENTS LISTED IN F002, F004, AND F005; AND STILL BOTTOMS FROM THE RECOVERY OF THESE SPENT SOLVENTS AND SPENT SOLVENT MIXTURES.

. Waste code: F002
. Waste name: THE FOLLOWING SPENT HALOGENATED SOLVENTS: TETRACHLOROETHYLENE, METHYLENE CHLORIDE, TRICHLOROETHYLENE, 1,1,1-TRICHLOROETHANE, CHLOROBENZENE, 1,1,2-TRICHLORO-1,2,2-TRIFLUOROETHANE, ORTHO-DICHLOROBENZENE, TRICHLOROFLUOROMETHANE, AND 1,1,2, TRICHLOROETHANE; ALL SPENT SOLVENT MIXTURES/BLENDS CONTAINING, BEFORE USE, A TOTAL OF TEN PERCENT OR MORE (BY VOLUME) OF ONE OR MORE OF THE ABOVE HALOGENATED SOLVENTS OR THOSE SOLVENTS LISTED IN F001, F004, AND F005; AND STILL BOTTOMS FROM THE RECOVERY OF THESE SPENT SOLVENTS AND SPENT SOLVENT MIXTURES.

. Waste code: F003
. Waste name: THE FOLLOWING SPENT NONHALOGENATED SOLVENTS: XYLENE, ACETONE, ETHYL ACETATE, ETHYL BENZENE, ETHYL ETHER, METHYL ISOBUTYL KETONE, N-BUTYL ALCOHOL, CYCLOHEXANONE, AND METHANOL; ALL SPENT SOLVENT MIXTURES/BLENDS CONTAINING, BEFORE USE, ONLY THE ABOVE SPENT NONHALOGENATED SOLVENTS; AND ALL SPENT SOLVENT MIXTURES/BLENDS CONTAINING, BEFORE USE, ONE OR MORE OF THE ABOVE NONHALOGENATED SOLVENTS, AND A TOTAL OF TEN PERCENT OR MORE (BY VOLUME) OF ONE OR MORE OF THOSE SOLVENTS LISTED IN F001, F002, F004, AND F005; AND STILL BOTTOMS FROM THE RECOVERY OF THESE SPENT SOLVENTS AND SPENT SOLVENT MIXTURES.

. Waste code: F005
. Waste name: THE FOLLOWING SPENT NONHALOGENATED SOLVENTS: TOLUENE, METHYL ETHYL KETONE, CARBON DISULFIDE, ISOBUTANOL, PYRIDINE, BENZENE, 2-ETHOXYETHANOL, AND 2-NITROPROPANE; ALL SPENT SOLVENT MIXTURES/BLENDS CONTAINING, BEFORE USE, A TOTAL OF TEN PERCENT OR MORE (BY VOLUME) OF ONE OR MORE OF THE ABOVE NONHALOGENATED SOLVENTS OR THOSE SOLVENTS LISTED IN F001, F002, OR F004; AND STILL BOTTOMS FROM THE RECOVERY OF THESE SPENT SOLVENTS AND SPENT SOLVENT MIXTURES.

. Waste code: P058
. Waste name: ACETIC ACID, FLUORO-, SODIUM SALT (OR) FLUOROACETIC ACID, SODIUM SALT

. Waste code: P115
. Waste name: SULFURIC ACID, DITHALLIUM (1+) SALT (OR) THALLIUM(I) SULFATE

Violation Status: No violations found

FINDS:

AMYLIN PHARMACEUTICALS (Continued) **1000128778**

Registry ID: 110055705018

Environmental Interest/Information System
RCRAInfo is a national information system that supports the Resource Conservation and Recovery Act (RCRA) program through the tracking of events and activities related to facilities that generate, transport, and treat, store, or dispose of hazardous waste. RCRAInfo allows RCRA program staff to track the notification, permit, compliance, and corrective action activities required under RCRA.

STATE MASTER

Registry ID: 110002770449

Environmental Interest/Information System
RCRAInfo is a national information system that supports the Resource Conservation and Recovery Act (RCRA) program through the tracking of events and activities related to facilities that generate, transport, and treat, store, or dispose of hazardous waste. RCRAInfo allows RCRA program staff to track the notification, permit, compliance, and corrective action activities required under RCRA.

HAZARDOUS WASTE BIENNIAL REPORTER

Click this hyperlink while viewing on your computer to access additional FINDS: detail in the EDR Site Report.

ECHO:
Envid: 1000128778
Registry ID: 110055705018
DFR URL: http://echo.epa.gov/detailed-facility-report?fid=110055705018

Envid: 1000128778
Registry ID: 110002770449
DFR URL: http://echo.epa.gov/detailed-facility-report?fid=110002770449

L124 **AMYLIN PHARMACEUTICALS INC** **RCRA NonGen / NLR** **1024819319**
SSE **9880 CAMPUS POINTE DR** **CAL000329028**
1/8-1/4 **SAN DIEGO, CA 92121**
0.202 mi.
1068 ft. **Site 3 of 3 in cluster L**

Relative: **Lower**
Actual: **302 ft.**

RCRA NonGen / NLR:
Date form received by agency: 01/24/2008
Facility name: AMYLIN PHARMACEUTICALS INC
Facility address: 9880 CAMPUS POINTE DR
SAN DIEGO, CA 92121-1514
EPA ID: CAL000329028
Mailing address: 9880 CAMPUS POINT DR
SAN DIEGO, CA 92121-1514
Contact: GLENN MARTIN
Contact address: 9880 CAMPUS POINTE DR
SAN DIEGO, CA 92121-1514
Contact country: Not reported
Contact telephone: 858-369-3018
Contact email: GMARTIN@KIDDERMATHEWS.COM

AMYLIN PHARMACEUTICALS INC (Continued) **1024819319**

EPA Region: 09
Classification: Non-Generator
Description: Handler: Non-Generators do not presently generate hazardous waste

Owner/Operator Summary:
Owner/operator name: AMYLIN PHARMACEUTICALS LLC
Owner/operator address: 9880 CAMPUS POINTE DR
SAN DIEGO, CA 92121
Owner/operator country: Not reported
Owner/operator telephone: 858-369-3018
Owner/operator email: Not reported
Owner/operator fax: Not reported
Owner/operator extension: Not reported
Legal status: Other
Owner/Operator Type: Owner
Owner/Op start date: Not reported
Owner/Op end date: Not reported

Owner/operator name: GLENN MARTIN
Owner/operator address: 9880 CAMPUS POINTE DR
SAN DIEGO, CA 92121
Owner/operator country: Not reported
Owner/operator telephone: 858-369-3018
Owner/operator email: Not reported
Owner/operator fax: Not reported
Owner/operator extension: Not reported
Legal status: Other
Owner/Operator Type: Operator
Owner/Op start date: Not reported
Owner/Op end date: Not reported

Handler Activities Summary:
U.S. importer of hazardous waste: No
Mixed waste (haz. and radioactive): No
Recycler of hazardous waste: No
Transporter of hazardous waste: Yes
Treater, storer or disposer of HW: No
Underground injection activity: No
On-site burner exemption: No
Furnace exemption: No
Used oil fuel burner: No
Used oil processor: No
User oil refiner: No
Used oil fuel marketer to burner: No
Used oil Specification marketer: No
Used oil transfer facility: No
Used oil transporter: No

Violation Status: No violations found

M125 **LA JOLLA INSTITUTE FOR ALLERGY** **CA San Diego Co. HMMD** **1001085761**
WNW **10355 SCIENCE CENTER DR** **RCRA NonGen / NLR** **CAR000010892**
1/8-1/4 **SAN DIEGO, CA 92121** **FINDS**
0.205 mi. **ECHO**
1084 ft. **Site 1 of 8 in cluster M**

Relative:
Lower

Actual:
285 ft.

HMMD SAN DIEGO:

Name:	J. CRAIG VENTER INSTITUTE, INC
Address:	10355 SCIENCE CENTER DR
City,State,Zip:	SAN DIEGO, CA 92121
Permit Number:	210292
Business Type:	6HK67
EPA Id Number:	CAL000329998
APN:	340-180-07-00
Last HMMD Inspection:	02/03/2009
Facility Telephone:	858-200-1800
Permit Status:	OPEN
Permit Expiration:	05/31/2013
Date Last Updated:	11/02/2012
Facility Owner:	J. CRAIG VENTER INSTITUTE, INC
Facility Mailing Address:	10355 SCIENCE CENTER DR
Facility Mailing City:	San Diego
Facility Mailing State:	CA
Facility Mailing Zip:	92121
UST Owner:	Not reported
Handle Regulated Hazmat:	Y
Own Or Operate UST:	Not reported
Subject To APSA:	Not reported
Generate Haz Waste:	Y
Treat Haz Waste:	Not reported
Generate Medical Waste:	Y

Inventory Active Permits (not SQG Medical):

Permit Number:	210292
Update Date:	11/02/2012
Case Number:	Not reported
Name:	AIR, COMPRESSED
Other Information:	NITROGEN/OXYGEN
Material Waste:	Material
Hazardous Categories 1:	PRESSURE RELEASE
Hazardous Categories 2:	ACUTE

Permit Number:	210292
Update Date:	11/02/2012
Case Number:	7440-37-1
Name:	ARGON GAS
Other Information:	Not reported
Material Waste:	Material
Hazardous Categories 1:	PRESSURE RELEASE
Hazardous Categories 2:	ACUTE

Permit Number:	210292
Update Date:	11/02/2012
Case Number:	124-38-9
Name:	CARBON DIOXIDE GAS
Other Information:	Not reported
Material Waste:	Material
Hazardous Categories 1:	PRESSURE RELEASE
Hazardous Categories 2:	ACUTE

LA JOLLA INSTITUTE FOR ALLERGY (Continued) **1001085761**

Permit Number:	210292
Update Date:	11/02/2012
Case Number:	Not reported
Name:	CARBON DIOXIDE/HYDROGEN MIX
Other Information:	FLAMMABLE GAS MIX
Material Waste:	Material
Hazardous Categories 1:	FIRE
Hazardous Categories 2:	PRESSURE RELEASE

Permit Number:	210292
Update Date:	11/02/2012
Case Number:	Not reported
Name:	CARCINOGENS &/OR REPRODUCTIVE TOXINS
Other Information:	BELOW STATE DISCLOSURE AMTS ARE/MAY BE ON SITE
Material Waste:	Not reported
Hazardous Categories 1:	Not reported
Hazardous Categories 2:	Not reported

Permit Number:	210292
Update Date:	11/02/2012
Case Number:	68476-34-6
Name:	DIESEL FUEL
Other Information:	Not reported
Material Waste:	Material
Hazardous Categories 1:	FIRE
Hazardous Categories 2:	CHRONIC

Permit Number:	210292
Update Date:	11/02/2012
Case Number:	Not reported
Name:	NITROGEN / HYDROPGEN GAS MIX
Other Information:	Not reported
Material Waste:	Material
Hazardous Categories 1:	FIRE
Hazardous Categories 2:	PRESSURE RELEASE

Permit Number:	210292
Update Date:	11/02/2012
Case Number:	7727-37-9
Name:	NITROGEN GAS
Other Information:	Not reported
Material Waste:	Material
Hazardous Categories 1:	PRESSURE RELEASE
Hazardous Categories 2:	ACUTE

Permit Number:	210292
Update Date:	11/02/2012
Case Number:	7727-37-9
Name:	NITROGEN LIQUID
Other Information:	Not reported
Material Waste:	Material
Hazardous Categories 1:	PRESSURE RELEASE
Hazardous Categories 2:	CRYOGENIC

Permit Number:	210292
Update Date:	11/02/2012
Case Number:	Not reported

LA JOLLA INSTITUTE FOR ALLERGY (Continued) **1001085761**

Name: WASTE 214 UNSPEC SOLVENT MIXTURE
Other Information: WASTE FLAMMABLE LIQUID
Material Waste: Waste
Hazardous Categories 1: Not reported
Hazardous Categories 2: Not reported

Permit Number: 210292
Update Date: 11/02/2012
Case Number: Not reported
Name: WASTE 352 ORGANIC SOLIDS (OTHER)
Other Information: LAB DEBRIS CONTAMINATED W/CHLOROFORM & PHENOL
Material Waste: Waste
Hazardous Categories 1: Not reported
Hazardous Categories 2: Not reported

Permit Number: 210292
Update Date: 11/02/2012
Case Number: Not reported
Name: WASTE 901 INFECTIOUS WASTE, GENERAL
Other Information: Not reported
Material Waste: Waste
Hazardous Categories 1: Not reported
Hazardous Categories 2: Not reported

Permit Number: 210292
Update Date: 11/02/2012
Case Number: Not reported
Name: WASTE 902 INFECTIOUS WASTE, SHARPS
Other Information: Not reported
Material Waste: Waste
Hazardous Categories 1: Not reported
Hazardous Categories 2: Not reported

Name: LA JOLLA INSTITUTE FOR ALLERGY
Address: 10355 SCIENCE CENTER DR
City,State,Zip: SAN DIEGO, CA 92121
Permit Number: 135740
Business Type: 6HK67
EPA Id Number: CAD982524928
APN: 340-180-07-00
Last HMMD Inspection: 06/01/2005
Facility Telephone: 858-558-3500
Permit Status: INAC
Permit Expiration: 07/31/2006
Date Last Updated: 11/02/2012
Facility Owner: Not reported
Facility Mailing Address: 10355 SCIENCE CENTER DR
Facility Mailing City: SAN DIEGO
Facility Mailing State: CA
Facility Mailing Zip: 92121
UST Owner: Not reported
Handle Regulated Hazmat: Y
Own Or Operate UST: Not reported
Subject To APSA: Not reported
Generate Haz Waste: Y
Treat Haz Waste: Not reported

LA JOLLA INSTITUTE FOR ALLERGY (Continued) **1001085761**

Generate Medical Waste: Not reported

Name: HD BIOSCIENCES
Address: 10355 SCIENCE CENTER DR 260
City,State,Zip: SAN DIEGO, CA 92121
Permit Number: Not reported
Business Type: Not reported
EPA Id Number: CAL000407609
APN: Not reported
Last HMMD Inspection: Not reported
Facility Telephone: 858 999 4674
Permit Status: Permit Renewed
Permit Expiration: Not reported
Date Last Updated: 06/05/2018
Facility Owner: Not reported
Facility Mailing Address: 10355 Science Center Dr Ste 260, San Diego, CA 92121
Facility Mailing City: Not reported
Facility Mailing State: Not reported
Facility Mailing Zip: Not reported
UST Owner: N
Handle Regulated Hazmat: Not reported
Own Or Operate UST: Not reported
Subject To APSA: Not reported
Generate Haz Waste: N
Treat Haz Waste: N
Generate Medical Waste: Not reported

Inspection Violation:
Record ID: DEH2009-HUPFP-210292
Permit Status: Permit Suspended
Active Permit: N
Facility Id Number: 37-000-210292
Program Element: Medical Waste
Inspection Type: Routine
Inspection Number: 5937421
Return To Compliance Date: 2018-08-27T00:00:00.000
Nov: No
Violation Classification: Minor
Underground Storage Tank Id: Not reported
Container/Tank Id: Not reported
Last Update: 2018-10-26T21:37:04.000
Inspection Date: 2018-06-04T00:00:00.000
Violation Code: HMD4303 Did not maintain on file disposal receipts, tracking or shipping documents for medical waste shipped offsite for at least 3 years. HSC 117945

Record ID: DEH2009-HUPFP-210292
Permit Status: Permit Suspended
Active Permit: N
Facility Id Number: 37-000-210292
Program Element: Medical Waste
Inspection Type: Routine
Inspection Number: 5937421
Return To Compliance Date: 2018-08-27T00:00:00.000
Nov: No
Violation Classification: Minor
Underground Storage Tank Id: Not reported
Container/Tank Id: Not reported

LA JOLLA INSTITUTE FOR ALLERGY (Continued) **1001085761**

Last Update:	2018-10-26T21:37:04.000
Inspection Date:	2018-06-04T00:00:00.000
Violation Code:	HMD4209 Primary containers accumulating MW not labeled with an electronic tracking system label or a label with generator's name, address and phone number. SDCC 68.1205
Record ID:	DEH2009-HUPFP-210292
Permit Status:	Permit Suspended
Active Permit:	N
Facility Id Number:	37-000-210292
Program Element:	Hazardous Materials Release Response Plans
Inspection Type:	Routine
Inspection Number:	5937421
Return To Compliance Date:	2018-08-27T00:00:00.000
Nov:	No
Violation Classification:	Minor
Underground Storage Tank Id:	Not reported
Container/Tank Id:	Not reported
Last Update:	2018-10-26T21:37:04.000
Inspection Date:	2018-06-04T00:00:00.000
Violation Code:	1020002 Initial &/or annual employee training not conducted in safety procedures for a hazardous material release or threatened release &/or employee training records not available or not maintained for 3 years. HSC 25505(a)(4); 19 CCR 2659(b)

Waste and Materials:

Record ID:	DEH2009-HUPFP-210292
Permit Status:	Permit Renewed
Active Permit:	Y
Child Record Id:	DEH2016-HCHEM-0108234
Trade Secret:	N
Hazardous Material Type:	Pure
Last Updated:	2017-08-23T02:32:00.000
Chemical Name:	Nitrogen, Liquid
Common Name:	Nitrogen, Liquid
Case Number:	7727-37-9
Record ID:	DEH2009-HUPFP-210292
Permit Status:	Permit Renewed
Active Permit:	Y
Child Record Id:	DEH2016-HWAST-0089389
Trade Secret:	N
Hazardous Material Type:	Not reported
Last Updated:	2017-08-23T02:32:00.000
Chemical Name:	Medical Waste Infectious Sharps
Common Name:	Medical Waste Infectious Sharps
Case Number:	Not reported
Record ID:	DEH2009-HUPFP-210292
Permit Status:	Permit Renewed
Active Permit:	Y
Child Record Id:	DEH2016-HWAST-0089390
Trade Secret:	N
Hazardous Material Type:	Not reported
Last Updated:	2017-08-23T02:32:00.000
Chemical Name:	Biohazardous waste
Common Name:	red bag waste

LA JOLLA INSTITUTE FOR ALLERGY (Continued) **1001085761**

Case Number: Not reported

Name: LA JOLLA INSTITUTE FOR ALLERGY
Address: 10355 SCIENCE CENTER DR
City,State,Zip: SAN DIEGO, CA 92121
Permit Number: 135740
Business Type: 6HK67
EPA Id Number: CAD982524928
APN: 340-180-07-00
Last HMMD Inspection: 06/01/2005
Facility Telephone: 858-558-3500
Permit Status: INAC
Permit Expiration: 07/31/2006
Date Last Updated: 11/02/2012
Facility Owner: Not reported
Facility Mailing Address: 10355 SCIENCE CENTER DR
Facility Mailing City: SAN DIEGO
Facility Mailing State: CA
Facility Mailing Zip: 92121
UST Owner: Not reported
Handle Regulated Hazmat: Y
Own Or Operate UST: Not reported
Subject To APSA: Not reported
Generate Haz Waste: Y
Treat Haz Waste: Not reported
Generate Medical Waste: Not reported

RCRA NonGen / NLR:
Date form received by agency: 04/05/1996
Facility name: LA JOLLA INSTITUTE FOR ALLERGY AND IMMUN
Facility address: 10355 SCIENCE CENTER DR
SAN DIEGO, CA 92121
EPA ID: CAR000010892
Mailing address: 9420 ATHENA CIRCLE
LA JOLLA, CA 92037
Contact: MARK P BOUCHARD
Contact address: 9420 ATHENA CIRCLE
LA JOLLA, CA 92037
Contact country: US
Contact telephone: 858-752-6545
Contact email: Not reported
EPA Region: 09
Land type: Private
Classification: Non-Generator
Description: Handler: Non-Generators do not presently generate hazardous waste

Owner/Operator Summary:
Owner/operator name: CORPORATION NON PROFIT
Owner/operator address: 10355 SCIENCE CENTER DR
SAN DIEGO, CA 92121
Owner/operator country: Not reported
Owner/operator telephone: 619-558-3500
Owner/operator email: Not reported
Owner/operator fax: Not reported
Owner/operator extension: Not reported

LA JOLLA INSTITUTE FOR ALLERGY (Continued) **1001085761**

Legal status: Private
Owner/Operator Type: Owner
Owner/Op start date: Not reported
Owner/Op end date: Not reported

Handler Activities Summary:
U.S. importer of hazardous waste: No
Mixed waste (haz. and radioactive): No
Recycler of hazardous waste: No
Transporter of hazardous waste: No
Treater, storer or disposer of HW: No
Underground injection activity: No
On-site burner exemption: No
Furnace exemption: No
Used oil fuel burner: No
Used oil processor: No
User oil refiner: No
Used oil fuel marketer to burner: No
Used oil Specification marketer: No
Used oil transfer facility: No
Used oil transporter: No

Violation Status: No violations found

Evaluation Action Summary:
Evaluation date: 11/12/2003
Evaluation: COMPLIANCE EVALUATION INSPECTION ON-SITE
Area of violation: Not reported
Date achieved compliance: Not reported
Evaluation lead agency: State Contractor/Grantee

FINDS:

Registry ID: 110002911305

Environmental Interest/Information System

California Hazardous Waste Tracking System - Datamart (HWTS-DATAMART) provides California with information on hazardous waste shipments for generators, transporters, and treatment, storage, and disposal facilities.

RCRAInfo is a national information system that supports the Resource Conservation and Recovery Act (RCRA) program through the tracking of events and activities related to facilities that generate, transport, and treat, store, or dispose of hazardous waste. RCRAInfo allows RCRA program staff to track the notification, permit, compliance, and corrective action activities required under RCRA.

Click this hyperlink while viewing on your computer to access additional FINDS: detail in the EDR Site Report.

ECHO:
Envid: 1001085761
Registry ID: 110002911305
DFR URL: http://echo.epa.gov/detailed-facility-report?fid=110002911305

M126 **LEXENT BIO INC** **RCRA NonGen / NLR** **1024859416**
WNW **10355 SCIENCE CENTER DR SUITE 150** **CAL000426456**
1/8-1/4 **SAN DIEGO, CA 92121**
0.205 mi.
1084 ft. **Site 2 of 8 in cluster M**

Relative:
Lower

Actual:
285 ft.

RCRA NonGen / NLR:

Date form received by agency:	04/03/2017
Facility name:	LEXENT BIO INC
Facility address:	10355 SCIENCE CENTER DR SUITE 150 SAN DIEGO, CA 92121
EPA ID:	CAL000426456
Contact:	TIMOTHY WILSON
Contact address:	10355 SCIENCE CENTER DR SUITE 150 SAN DIEGO, CA 92121
Contact country:	Not reported
Contact telephone:	760-567-1106
Contact email:	TWILSON@LEXENTBIO.COM
EPA Region:	09
Classification:	Non-Generator
Description:	Handler: Non-Generators do not presently generate hazardous waste

Owner/Operator Summary:

Owner/operator name:	LEXENT BIO INC
Owner/operator address:	1000 BRANNON ST SAN FRANCISCO, CA 94103
Owner/operator country:	Not reported
Owner/operator telephone:	215-519-6638
Owner/operator email:	Not reported
Owner/operator fax:	Not reported
Owner/operator extension:	Not reported
Legal status:	Other
Owner/Operator Type:	Owner
Owner/Op start date:	Not reported
Owner/Op end date:	Not reported

Owner/operator name:	TIMOTHY WILSON
Owner/operator address:	10355 SCIENCE CENTER DR SUITE 150 SAN DIEGO, CA 92121
Owner/operator country:	Not reported
Owner/operator telephone:	760-567-1106
Owner/operator email:	Not reported
Owner/operator fax:	Not reported
Owner/operator extension:	Not reported
Legal status:	Other
Owner/Operator Type:	Operator
Owner/Op start date:	Not reported
Owner/Op end date:	Not reported

Handler Activities Summary:

U.S. importer of hazardous waste:	No
Mixed waste (haz. and radioactive):	No
Recycler of hazardous waste:	No
Transporter of hazardous waste:	Yes
Treater, storer or disposer of HW:	No
Underground injection activity:	No
On-site burner exemption:	No
Furnace exemption:	No

LEXENT BIO INC (Continued) **1024859416**

Used oil fuel burner:	No
Used oil processor:	No
User oil refiner:	No
Used oil fuel marketer to burner:	No
Used oil Specification marketer:	No
Used oil transfer facility:	No
Used oil transporter:	No

Violation Status: No violations found

M127 **GENOMEDX BIOSCIENCES** **CA San Diego Co. HMMD** **S113151732**
WNW **10355 SCIENCE CENTER DR 240** **CA CERS HAZ WASTE** **N/A**
1/8-1/4 **SAN DIEGO, CA 92121** **CA CERS**
0.205 mi.
1084 ft. **Site 3 of 8 in cluster M**

Relative:
Lower

Actual:
285 ft.

HMMD SAN DIEGO:

Name:	GENOMEDX BIOSCIENCES
Address:	10355 SCIENCE CENTER DR 240
City,State,Zip:	SAN DIEGO, CA 92121
Permit Number:	Not reported
Business Type:	Not reported
EPA Id Number:	CAL000402286
APN:	Not reported
Last HMMD Inspection:	Not reported
Facility Telephone:	888-975-9540
Permit Status:	Permit Renewed
Permit Expiration:	Not reported
Date Last Updated:	10/23/2017
Facility Owner:	Not reported
Facility Mailing Address:	10355 Science Center Dr Ste 240, San Diego, CA 92121
Facility Mailing City:	Not reported
Facility Mailing State:	Not reported
Facility Mailing Zip:	Not reported
UST Owner:	N
Handle Regulated Hazmat:	Not reported
Own Or Operate UST:	Not reported
Subject To APSA:	Not reported
Generate Haz Waste:	Y
Treat Haz Waste:	N
Generate Medical Waste:	Not reported

Inspection Violation:

Record ID:	DEH2014-HUPFP-001423
Permit Status:	Permit Renewed
Active Permit:	Y
Facility Id Number:	37-000-001423
Program Element:	Hazardous Waste Generator
Inspection Type:	Routine
Inspection Number:	5309796
Return To Compliance Date:	2015-07-15T00:00:00.000
Nov:	No
Violation Classification:	Minor
Underground Storage Tank Id:	Not reported
Container/Tank Id:	Not reported
Last Update:	2019-05-01T01:20:13.000
Inspection Date:	2015-07-15T12:00:00.000
Violation Code:	3010011 Failed to send hazardous waste manifest copies to the Department of Toxic Substances Control (DTSC). 22 CCR 66262.23(a)(4)

GENOMEDX BIOSCIENCES (Continued) **S113151732**

Waste and Materials:

Record ID:	DEH2014-HUPFP-001423
Permit Status:	Permit Renewed
Active Permit:	Y
Child Record Id:	DEH2019-HCHEM-0209864
Trade Secret:	N
Hazardous Material Type:	Mixture
Last Updated:	2019-03-05T01:42:45.000
Chemical Name:	Eosin Y
Common Name:	Eosin Y
Case Number:	548-26-5

Record ID:	DEH2014-HUPFP-001423
Permit Status:	Permit Renewed
Active Permit:	Y
Child Record Id:	DEH2019-HCHEM-0209865
Trade Secret:	N
Hazardous Material Type:	Pure
Last Updated:	2019-03-05T01:42:45.000
Chemical Name:	Ethanol
Common Name:	Ethyl Alcohol
Case Number:	64-17-5

Record ID:	DEH2014-HUPFP-001423
Permit Status:	Permit Renewed
Active Permit:	Y
Child Record Id:	DEH2019-HWAST-0182153
Trade Secret:	N
Hazardous Material Type:	Not reported
Last Updated:	2019-03-05T01:42:45.000
Chemical Name:	Waste Ethanol
Common Name:	Waste Ethyl Alcohol
Case Number:	Not reported

Record ID:	DEH2014-HUPFP-001423
Permit Status:	Permit Renewed
Active Permit:	Y
Child Record Id:	DEH2016-HWAST-0083649
Trade Secret:	N
Hazardous Material Type:	Not reported
Last Updated:	2016-08-30T02:32:40.000
Chemical Name:	Waste Ethanol
Common Name:	Waste Ethyl Alcohol
Case Number:	Not reported

Record ID:	DEH2014-HUPFP-001423
Permit Status:	Permit Renewed
Active Permit:	Y
Child Record Id:	DEH2017-HWAST-0122730
Trade Secret:	N
Hazardous Material Type:	Not reported
Last Updated:	2018-09-29T02:36:23.000
Chemical Name:	Waste Ethanol
Common Name:	Waste Ethyl Alcohol
Case Number:	Not reported

Record ID:	DEH2014-HUPFP-001423

GENOMEDX BIOSCIENCES (Continued) **S113151732**

Permit Status:	Permit Renewed
Active Permit:	Y
Child Record Id:	DEH2019-HWAST-0182154
Trade Secret:	N
Hazardous Material Type:	Not reported
Last Updated:	2019-03-05T01:42:45.000
Chemical Name:	Benzene, dimethyl-
Common Name:	Waste Xylene
Case Number:	Not reported

Record ID:	DEH2014-HUPFP-001423
Permit Status:	Permit Renewed
Active Permit:	Y
Child Record Id:	DEH2019-HWAST-0182155
Trade Secret:	N
Hazardous Material Type:	Not reported
Last Updated:	2019-03-05T01:42:45.000
Chemical Name:	Eosin Y
Common Name:	Waste Eosin Y
Case Number:	Not reported

Record ID:	DEH2014-HUPFP-001423
Permit Status:	Permit Renewed
Active Permit:	Y
Child Record Id:	DEH2019-HWAST-0182156
Trade Secret:	N
Hazardous Material Type:	Not reported
Last Updated:	2019-03-05T01:42:45.000
Chemical Name:	Benzene, dimethyl-
Common Name:	Xylene
Case Number:	Not reported

Name:	LEXENT BIO, INC.
Address:	10355 SCIENCE CENTER DR 150
City,State,Zip:	SAN DIEGO, CA 92121-1157
Permit Number:	Not reported
Business Type:	Not reported
EPA Id Number:	CAL000426456
APN:	Not reported
Last HMMD Inspection:	Not reported
Facility Telephone:	215-519-6638
Permit Status:	Permit Renewed
Permit Expiration:	Not reported
Date Last Updated:	01/29/2018
Facility Owner:	Not reported
Facility Mailing Address:	1225 3rd Street, San Fransisco, CA 94107
Facility Mailing City:	Not reported
Facility Mailing State:	Not reported
Facility Mailing Zip:	Not reported
UST Owner:	N
Handle Regulated Hazmat:	Not reported
Own Or Operate UST:	Not reported
Subject To APSA:	Not reported
Generate Haz Waste:	Y
Treat Haz Waste:	N
Generate Medical Waste:	Not reported

GENOMEDX BIOSCIENCES (Continued) **S113151732**

Waste and Materials:

Record ID:	DEH2017-HUPFP-003467
Permit Status:	Permit Renewed
Active Permit:	Y
Child Record Id:	DEH2017-HWAST-0139827
Trade Secret:	N
Hazardous Material Type:	Not reported
Last Updated:	2017-12-28T01:24:45.000
Chemical Name:	Infectious Waste, General
Common Name:	Infectious Waste, General
Case Number:	Not reported

Record ID:	DEH2017-HUPFP-003467
Permit Status:	Permit Renewed
Active Permit:	Y
Child Record Id:	DEH2017-HWAST-0139828
Trade Secret:	N
Hazardous Material Type:	Not reported
Last Updated:	2017-12-28T01:24:45.000
Chemical Name:	Infectious Sharps Waste
Common Name:	Infectious Sharps Waste
Case Number:	Not reported

Record ID:	DEH2017-HUPFP-003467
Permit Status:	Permit Renewed
Active Permit:	Y
Child Record Id:	DEH2017-HWAST-0139829
Trade Secret:	N
Hazardous Material Type:	Not reported
Last Updated:	2017-12-28T01:24:45.000
Chemical Name:	LIQUID/SEMI-LIQUID INFECTIOUS WASTE
Common Name:	LIQUID/SEMI-LIQUID INFECTIOUS WASTE
Case Number:	Not reported

Record ID:	DEH2017-HUPFP-003467
Permit Status:	Permit Renewed
Active Permit:	Y
Child Record Id:	DEH2019-HWAST-0178823
Trade Secret:	N
Hazardous Material Type:	Not reported
Last Updated:	2019-02-08T01:56:16.000
Chemical Name:	Infectious Waste, General
Common Name:	Infectious Waste, General
Case Number:	Not reported

Record ID:	DEH2017-HUPFP-003467
Permit Status:	Permit Renewed
Active Permit:	Y
Child Record Id:	DEH2019-HWAST-0178824
Trade Secret:	N
Hazardous Material Type:	Not reported
Last Updated:	2019-02-08T01:56:16.000
Chemical Name:	Infectious Sharps Waste
Common Name:	Infectious Sharps Waste
Case Number:	Not reported

Record ID:	DEH2017-HUPFP-003467

GENOMEDX BIOSCIENCES (Continued) **S113151732**

Permit Status: Permit Renewed
Active Permit: Y
Child Record Id: DEH2019-HWAST-0178825
Trade Secret: N
Hazardous Material Type: Not reported
Last Updated: 2019-02-08T01:56:16.000
Chemical Name: LIQUID/SEMI-LIQUID INFECTIOUS WASTE
Common Name: LIQUID/SEMI-LIQUID INFECTIOUS WASTE
Case Number: Not reported

Record ID: DEH2017-HUPFP-003467
Permit Status: Permit Renewed
Active Permit: Y
Child Record Id: DEH2019-HWAST-0178826
Trade Secret: N
Hazardous Material Type: Not reported
Last Updated: 2019-02-08T01:56:16.000
Chemical Name: Formalin waste debris
Common Name: Formalin waste debris
Case Number: Not reported

Record ID: DEH2017-HUPFP-003467
Permit Status: Permit Renewed
Active Permit: Y
Child Record Id: DEH2019-HWAST-0178827
Trade Secret: N
Hazardous Material Type: Not reported
Last Updated: 2019-02-08T01:56:16.000
Chemical Name: Waste Flammable Liquid (Mixture)
Common Name: Waste Flammable Liquid (Ethanol Mixture)
Case Number: Not reported

Record ID: DEH2017-HUPFP-003467
Permit Status: Permit Renewed
Active Permit: Y
Child Record Id: DEH2017-HWAST-0130946
Trade Secret: N
Hazardous Material Type: Not reported
Last Updated: 2017-11-08T02:30:40.000
Chemical Name: Infectious Waste, General
Common Name: Infectious Waste, General
Case Number: Not reported

Record ID: DEH2017-HUPFP-003467
Permit Status: Permit Renewed
Active Permit: Y
Child Record Id: DEH2017-HWAST-0130947
Trade Secret: N
Hazardous Material Type: Not reported
Last Updated: 2017-11-08T02:30:40.000
Chemical Name: Infectious Sharps Waste
Common Name: Infectious Sharps Waste
Case Number: Not reported

Record ID: DEH2017-HUPFP-003467
Permit Status: Permit Renewed
Active Permit: Y

GENOMEDX BIOSCIENCES (Continued) **S113151732**

Child Record Id: DEH2017-HWAST-0130948
Trade Secret: N
Hazardous Material Type: Not reported
Last Updated: 2017-11-08T02:30:40.000
Chemical Name: LIQUID/SEMI-LIQUID INFECTIOUS WASTE
Common Name: LIQUID/SEMI-LIQUID INFECTIOUS WASTE
Case Number: Not reported

Record ID: DEH2017-HUPFP-003467
Permit Status: Permit Renewed
Active Permit: Y
Child Record Id: DEH2017-HWAST-0139840
Trade Secret: N
Hazardous Material Type: Not reported
Last Updated: 2018-10-02T02:33:40.000
Chemical Name: Infectious Waste, General
Common Name: Infectious Waste, General
Case Number: Not reported

Record ID: DEH2017-HUPFP-003467
Permit Status: Permit Renewed
Active Permit: Y
Child Record Id: DEH2017-HWAST-0139841
Trade Secret: N
Hazardous Material Type: Not reported
Last Updated: 2018-10-02T02:33:40.000
Chemical Name: Infectious Sharps Waste
Common Name: Infectious Sharps Waste
Case Number: Not reported

Record ID: DEH2017-HUPFP-003467
Permit Status: Permit Renewed
Active Permit: Y
Child Record Id: DEH2017-HWAST-0139842
Trade Secret: N
Hazardous Material Type: Not reported
Last Updated: 2018-10-02T02:33:40.000
Chemical Name: LIQUID/SEMI-LIQUID INFECTIOUS WASTE
Common Name: LIQUID/SEMI-LIQUID INFECTIOUS WASTE
Case Number: Not reported

Name: DNATRIX, INC.
Address: 10355 SCIENCE CENTER DR 110
City,State,Zip: SAN DIEGO, CA 92121-1157
Permit Number: Not reported
Business Type: Not reported
EPA Id Number: CAL000418728
APN: Not reported
Last HMMD Inspection: Not reported
Facility Telephone: 832-930-2401
Permit Status: Permit Renewed
Permit Expiration: Not reported
Date Last Updated: 12/02/2017
Facility Owner: Not reported
Facility Mailing Address: 2450 Holcombe Blvd. Suite X+200, Houston, CA 77021
Facility Mailing City: Not reported

GENOMEDX BIOSCIENCES (Continued) **S113151732**

Facility Mailing State: Not reported
Facility Mailing Zip: Not reported
UST Owner: N
Handle Regulated Hazmat: Not reported
Own Or Operate UST: Not reported
Subject To APSA: Not reported
Generate Haz Waste: Y
Treat Haz Waste: N
Generate Medical Waste: Not reported

Inspection Violation:
Record ID: DEH2016-HUPFP-002737
Permit Status: Permit Renewed
Active Permit: Y
Facility Id Number: 37-000-002737
Program Element: Hazardous Materials Release Response Plans
Inspection Type: Routine
Inspection Number: 6042402
Return To Compliance Date: 2019-03-06T00:00:00.000
Nov: No
Violation Classification: Minor
Underground Storage Tank Id: Not reported
Container/Tank Id: Not reported
Last Update: 2019-04-20T17:19:10.000
Inspection Date: 2019-02-05T13:13:00.000
Violation Code: 1020002 Initial &/or annual employee training not conducted in safety procedures for a hazardous material release or threatened release &/or employee training records not available or not maintained for 3 years. HSC 25505(a)(4); 19 CCR 2659(b)

Waste and Materials:
Record ID: DEH2016-HUPFP-002737
Permit Status: Permit Renewed
Active Permit: Y
Child Record Id: DEH2019-HCHEM-0207155
Trade Secret: N
Hazardous Material Type: Pure
Last Updated: 2019-04-20T17:19:10.000
Chemical Name: Nitrogen, Liquid
Common Name: Nitrogen, Liquid
Case Number: 7727-37-9

Record ID: DEH2016-HUPFP-002737
Permit Status: Permit Renewed
Active Permit: Y
Child Record Id: DEH2019-HWAST-0179038
Trade Secret: N
Hazardous Material Type: Not reported
Last Updated: 2019-04-20T17:19:10.000
Chemical Name: Waste Organic Solvent
Common Name: Waste Organic Solvent
Case Number: Not reported

Record ID: DEH2016-HUPFP-002737
Permit Status: Permit Renewed
Active Permit: Y
Child Record Id: DEH2019-HWAST-0179039

GENOMEDX BIOSCIENCES (Continued) **S113151732**

Trade Secret: N
Hazardous Material Type: Not reported
Last Updated: 2019-04-20T17:19:10.000
Chemical Name: Waste Ethanol Debris
Common Name: Waste Ethyl Alcohol Wipes
Case Number: Not reported

Record ID: DEH2016-HUPFP-002737
Permit Status: Permit Renewed
Active Permit: Y
Child Record Id: DEH2019-HWAST-0179040
Trade Secret: N
Hazardous Material Type: Not reported
Last Updated: 2019-04-20T17:19:10.000
Chemical Name: Medical Solid Waste
Common Name: Medical Solid Waste
Case Number: Not reported

Record ID: DEH2016-HUPFP-002737
Permit Status: Permit Renewed
Active Permit: Y
Child Record Id: DEH2019-HWAST-0179041
Trade Secret: N
Hazardous Material Type: Not reported
Last Updated: 2019-04-20T17:19:10.000
Chemical Name: Waste Medical Sharps
Common Name: Waste Medical Sharps
Case Number: Not reported

Record ID: DEH2016-HUPFP-002737
Permit Status: Permit Renewed
Active Permit: Y
Child Record Id: DEH2019-HWAST-0179042
Trade Secret: N
Hazardous Material Type: Not reported
Last Updated: 2019-04-20T17:19:10.000
Chemical Name: liquid biohazardous waste
Common Name: liquid biohazardous waste
Case Number: Not reported

Record ID: DEH2016-HUPFP-002737
Permit Status: Permit Renewed
Active Permit: Y
Child Record Id: DEH2016-HCHEM-0119293
Trade Secret: N
Hazardous Material Type: Pure
Last Updated: 2017-12-02T02:32:01.000
Chemical Name: Nitrogen, Liquid
Common Name: Nitrogen, Liquid
Case Number: 7727-37-9

Record ID: DEH2016-HUPFP-002737
Permit Status: Permit Renewed
Active Permit: Y
Child Record Id: DEH2016-HWAST-0100380
Trade Secret: N
Hazardous Material Type: Not reported

GENOMEDX BIOSCIENCES (Continued) **S113151732**

Last Updated: 2017-12-02T02:32:01.000
Chemical Name: Waste Organic Solvent
Common Name: Waste Organic Solvent
Case Number: Not reported

Record ID: DEH2016-HUPFP-002737
Permit Status: Permit Renewed
Active Permit: Y
Child Record Id: DEH2016-HWAST-0100381
Trade Secret: N
Hazardous Material Type: Not reported
Last Updated: 2017-12-02T02:32:01.000
Chemical Name: Waste Ethanol Debris
Common Name: Waste Ethyl Alcohol Wipes
Case Number: Not reported

Record ID: DEH2016-HUPFP-002737
Permit Status: Permit Renewed
Active Permit: Y
Child Record Id: DEH2016-HWAST-0100382
Trade Secret: N
Hazardous Material Type: Not reported
Last Updated: 2017-12-02T02:32:01.000
Chemical Name: Medical Solid Waste
Common Name: Medical Solid Waste
Case Number: Not reported

Record ID: DEH2016-HUPFP-002737
Permit Status: Permit Renewed
Active Permit: Y
Child Record Id: DEH2016-HWAST-0100383
Trade Secret: N
Hazardous Material Type: Not reported
Last Updated: 2017-12-02T02:32:01.000
Chemical Name: Waste Medical Sharps
Common Name: Waste Medical Sharps
Case Number: Not reported

Name: MOLECULAR ASSEMBLIES, INC.
Address: 10355 SCIENCE CENTER DR 130
City,State,Zip: SAN DIEGO, CA 92121-1157
Permit Number: Not reported
Business Type: Not reported
EPA Id Number: CAL000420722
APN: Not reported
Last HMMD Inspection: Not reported
Facility Telephone: 6193164662
Permit Status: Permit Renewed
Permit Expiration: Not reported
Date Last Updated: 10/17/2017
Facility Owner: Not reported
Facility Mailing Address: 10335 Science Center Drive, San Diego, CA 92037
Facility Mailing City: Not reported
Facility Mailing State: Not reported
Facility Mailing Zip: Not reported
UST Owner: N

GENOMEDX BIOSCIENCES (Continued) **S113151732**

Handle Regulated Hazmat: Not reported
Own Or Operate UST: Not reported
Subject To APSA: Not reported
Generate Haz Waste: Y
Treat Haz Waste: N
Generate Medical Waste: Not reported

Inspection Violation:
Record ID: DEH2016-HUPFP-002819
Permit Status: Permit Renewed
Active Permit: Y
Facility Id Number: 37-000-002819
Program Element: Medical Waste
Inspection Type: Routine
Inspection Number: 5976976
Return To Compliance Date: 2018-10-29T00:00:00.000
Nov: No
Violation Classification: Minor
Underground Storage Tank Id: Not reported
Container/Tank Id: Not reported
Last Update: 2019-01-28T17:29:34.000
Inspection Date: 2018-10-12T12:12:00.000
Violation Code: HMD4210 Medical waste not stored in approved and properly marked biohazard bags. HSC 118275(a)

Record ID: DEH2016-HUPFP-002819
Permit Status: Permit Renewed
Active Permit: Y
Facility Id Number: 37-000-002819
Program Element: Medical Waste
Inspection Type: Routine
Inspection Number: 5976976
Return To Compliance Date: 2018-10-29T00:00:00.000
Nov: No
Violation Classification: Minor
Underground Storage Tank Id: Not reported
Container/Tank Id: Not reported
Last Update: 2019-01-28T17:29:34.000
Inspection Date: 2018-10-12T12:12:00.000
Violation Code: HMD4209 Primary containers accumulating MW not labeled with an electronic tracking system label or a label with generator's name, address and phone number. SDCC 68.1205

Record ID: DEH2016-HUPFP-002819
Permit Status: Permit Renewed
Active Permit: Y
Facility Id Number: 37-000-002819
Program Element: Hazardous Waste Generator
Inspection Type: Routine
Inspection Number: 5553208
Return To Compliance Date: 2016-10-06T00:00:00.000
Nov: No
Violation Classification: Minor
Underground Storage Tank Id: Not reported
Container/Tank Id: Not reported
Last Update: 2019-01-28T17:29:34.000
Inspection Date: 2016-08-23T15:52:00.000
Violation Code: 3010002 Failed to obtain and/or maintain an active EPA ID. 22 CCR

GENOMEDX BIOSCIENCES (Continued) **S113151732**

66262.12

Record ID: DEH2016-HUPFP-002819
Permit Status: Permit Renewed
Active Permit: Y
Facility Id Number: 37-000-002819
Program Element: Hazardous Waste Generator
Inspection Type: Routine
Inspection Number: 5553208
Return To Compliance Date: 2016-08-24T00:00:00.000
Nov: No
Violation Classification: Minor
Underground Storage Tank Id: Not reported
Container/Tank Id: Not reported
Last Update: 2019-01-28T17:29:34.000
Inspection Date: 2016-08-23T15:52:00.000
Violation Code: 3030007 Failed to properly label/date hazardous waste container and/or tank. 22 CCR 66262.34(f)

Record ID: DEH2016-HUPFP-002819
Permit Status: Permit Renewed
Active Permit: Y
Facility Id Number: 37-000-002819
Program Element: Hazardous Materials Release Response Plans
Inspection Type: Routine
Inspection Number: 5976976
Return To Compliance Date: 2018-11-06T00:00:00.000
Nov: No
Violation Classification: Class II
Underground Storage Tank Id: Not reported
Container/Tank Id: Not reported
Last Update: 2019-01-28T17:29:34.000
Inspection Date: 2018-10-12T12:12:00.000
Violation Code: 1010005 Site map not submitted in CERS or not sufficient. HSC 25505(a)(2); 25508.1(f); 19 CCR 2652(a)(3)

Record ID: DEH2016-HUPFP-002819
Permit Status: Permit Renewed
Active Permit: Y
Facility Id Number: 37-000-002819
Program Element: Hazardous Materials Release Response Plans
Inspection Type: Routine
Inspection Number: 5976976
Return To Compliance Date: 2018-11-06T00:00:00.000
Nov: No
Violation Classification: Class II
Underground Storage Tank Id: Not reported
Container/Tank Id: Not reported
Last Update: 2019-01-28T17:29:34.000
Inspection Date: 2018-10-12T12:12:00.000
Violation Code: 1010004 Chemical inventory incomplete or not submitted in CERS. HSC 25505(a)(1); 25507(a); 25508.1(a-b); 19 CCR 2654 (a) or (d)

Waste and Materials:
Record ID: DEH2016-HUPFP-002819
Permit Status: Permit Renewed
Active Permit: Y

GENOMEDX BIOSCIENCES (Continued) **S113151732**

Child Record Id: DEH2018-HCHEM-0200039
Trade Secret: N
Hazardous Material Type: Pure
Last Updated: 2019-01-28T17:29:34.000
Chemical Name: Not reported
Common Name: Argon
Case Number: 7440-37-1

Record ID: DEH2016-HUPFP-002819
Permit Status: Permit Renewed
Active Permit: Y
Child Record Id: DEH2018-HWAST-0172464
Trade Secret: N
Hazardous Material Type: Not reported
Last Updated: 2019-01-28T17:29:34.000
Chemical Name: Not reported
Common Name: Halogenated Solvent Wast
Case Number: Not reported

Record ID: DEH2016-HUPFP-002819
Permit Status: Permit Renewed
Active Permit: Y
Child Record Id: DEH2018-HWAST-0172465
Trade Secret: N
Hazardous Material Type: Not reported
Last Updated: 2019-01-28T17:29:34.000
Chemical Name: Not reported
Common Name: Hazardous Waste, Lab Debris
Case Number: Not reported

Record ID: DEH2016-HUPFP-002819
Permit Status: Permit Renewed
Active Permit: Y
Child Record Id: DEH2018-HWAST-0172466
Trade Secret: N
Hazardous Material Type: Not reported
Last Updated: 2019-01-28T17:29:34.000
Chemical Name: Not reported
Common Name: High BTU Solvent Waste
Case Number: Not reported

Record ID: DEH2016-HUPFP-002819
Permit Status: Permit Renewed
Active Permit: Y
Child Record Id: DEH2018-HWAST-0172467
Trade Secret: N
Hazardous Material Type: Not reported
Last Updated: 2019-01-28T17:29:34.000
Chemical Name: Not reported
Common Name: Low BTU Solvent Waste
Case Number: Not reported

Record ID: DEH2016-HUPFP-002819
Permit Status: Permit Renewed
Active Permit: Y
Child Record Id: DEH2018-HWAST-0172468
Trade Secret: N

GENOMEDX BIOSCIENCES (Continued) **S113151732**

Hazardous Material Type: Not reported
Last Updated: 2019-01-28T17:29:34.000
Chemical Name: Not reported
Common Name: Waste Pump Oil
Case Number: Not reported

Record ID: DEH2016-HUPFP-002819
Permit Status: Permit Renewed
Active Permit: Y
Child Record Id: DEH2018-HWAST-0172469
Trade Secret: N
Hazardous Material Type: Not reported
Last Updated: 2019-01-28T17:29:34.000
Chemical Name: Not reported
Common Name: Biohazardous
Case Number: Not reported

Record ID: DEH2016-HUPFP-002819
Permit Status: Permit Renewed
Active Permit: Y
Child Record Id: DEH2018-HWAST-0172470
Trade Secret: N
Hazardous Material Type: Not reported
Last Updated: 2019-01-28T17:29:34.000
Chemical Name: Not reported
Common Name: Chemically Contaminated Sharps
Case Number: Not reported

Record ID: DEH2016-HUPFP-002819
Permit Status: Permit Renewed
Active Permit: Y
Child Record Id: DEH2016-HWAST-0093055
Trade Secret: N
Hazardous Material Type: Not reported
Last Updated: 2018-10-25T02:32:32.000
Chemical Name: Halogenated Solvent Waste
Common Name: Halogenated Solvent Waste
Case Number: Not reported

Record ID: DEH2016-HUPFP-002819
Permit Status: Permit Renewed
Active Permit: Y
Child Record Id: DEH2016-HWAST-0093056
Trade Secret: N
Hazardous Material Type: Not reported
Last Updated: 2018-10-25T02:32:32.000
Chemical Name: Low BTU HPLC Waste
Common Name: Low BTU HPLC Waste
Case Number: Not reported

Record ID: DEH2016-HUPFP-002819
Permit Status: Permit Renewed
Active Permit: Y
Child Record Id: DEH2016-HWAST-0093057
Trade Secret: N
Hazardous Material Type: Not reported
Last Updated: 2018-10-25T02:32:32.000

GENOMEDX BIOSCIENCES (Continued) **S113151732**

Chemical Name: High BTU Solvent Waste
Common Name: High BTU Solvent Waste
Case Number: Not reported

Record ID: DEH2016-HUPFP-002819
Permit Status: Permit Renewed
Active Permit: Y
Child Record Id: DEH2016-HWAST-0093058
Trade Secret: N
Hazardous Material Type: Not reported
Last Updated: 2018-10-25T02:32:32.000
Chemical Name: Waste Pump Oil
Common Name: Waste Pump Oil
Case Number: Not reported

Record ID: DEH2016-HUPFP-002819
Permit Status: Permit Renewed
Active Permit: Y
Child Record Id: DEH2016-HWAST-0093059
Trade Secret: N
Hazardous Material Type: Not reported
Last Updated: 2018-10-25T02:32:32.000
Chemical Name: Hazardous Waste, Organic Solids
Common Name: Hazardous Waste, Organic Solids
Case Number: Not reported

CERS HAZ WASTE:
Name: GENOMEDX BIOSCIENCES
Address: 10355 SCIENCE CENTER DR STE 240
City,State,Zip: SAN DIEGO, CA 92121
Site ID: 119213
CERS ID: 10601197
CERS Description: Hazardous Waste Generator

Name: IMAGION BIOSYSTEMS, INC.
Address: 10355 SCIENCE CENTER DR STE 210
City,State,Zip: SAN DIEGO, CA 92121
Site ID: 363026
CERS ID: 10655065
CERS Description: Hazardous Waste Generator

Name: DNATRIX, INC.
Address: 10355 SCIENCE CENTER DR STE 110
City,State,Zip: SAN DIEGO, CA 92121
Site ID: 373319
CERS ID: 10676284
CERS Description: Hazardous Waste Generator

Name: MOLECULAR ASSEMBLIES, INC.
Address: 10355 SCIENCE CENTER DR STE 130
City,State,Zip: SAN DIEGO, CA 92121
Site ID: 376298
CERS ID: 10688338
CERS Description: Hazardous Waste Generator

Name: LEXENT BIO, INC.

GENOMEDX BIOSCIENCES (Continued) **S113151732**

Address: 10355 SCIENCE CENTER DR STE 150
City,State,Zip: SAN DIEGO, CA 92121
Site ID: 419358
CERS ID: 10729357
CERS Description: Hazardous Waste Generator

CERS:
Name: DNATRIX, INC.
Address: 10355 SCIENCE CENTER DR STE 110
City,State,Zip: SAN DIEGO, CA 92121
Site ID: 373319
CERS ID: 10676284
CERS Description: Chemical Storage Facilities

Evaluation:
Eval General Type: Compliance Evaluation Inspection
Eval Date: 11-14-2016
Violations Found: No
Eval Type: Routine done by local agency
Eval Notes: Inspector: Griffin Donelle Inspection ID:5606697
Eval Division: San Diego County Department of Env Health
Eval Program: HMRRP
Eval Source: CERS

Eval General Type: Compliance Evaluation Inspection
Eval Date: 11-14-2016
Violations Found: No
Eval Type: Routine done by local agency
Eval Notes: Inspector: Griffin Donelle Inspection ID:5606697
Eval Division: San Diego County Department of Env Health
Eval Program: HW
Eval Source: CERS

Affiliation:
Affiliation Type Desc: Document Preparer
Entity Name: Occupational Services, Inc.
Entity Title: Not reported
Affiliation Address: Not reported
Affiliation City: Not reported
Affiliation State: Not reported
Affiliation Country: Not reported
Affiliation Zip: Not reported
Affiliation Phone: Not reported

Affiliation Type Desc: Operator
Entity Name: DNAtrix, Inc.
Entity Title: Not reported
Affiliation Address: Not reported
Affiliation City: Not reported
Affiliation State: Not reported
Affiliation Country: Not reported
Affiliation Zip: Not reported
Affiliation Phone: (832) 930-2401

Affiliation Type Desc: Parent Corporation
Entity Name: DNAtrix, Inc.
Entity Title: Not reported

GENOMEDX BIOSCIENCES (Continued) **S113151732**

Affiliation Address:	Not reported
Affiliation City:	Not reported
Affiliation State:	Not reported
Affiliation Country:	Not reported
Affiliation Zip:	Not reported
Affiliation Phone:	Not reported
Affiliation Type Desc:	Environmental Contact
Entity Name:	Winnie Chan
Entity Title:	Not reported
Affiliation Address:	10355 Science Center Drive, Ste 110
Affiliation City:	San Diego
Affiliation State:	CA
Affiliation Country:	Not reported
Affiliation Zip:	92121
Affiliation Phone:	Not reported
Affiliation Type Desc:	Facility Mailing Address
Entity Name:	Mailing Address
Entity Title:	Not reported
Affiliation Address:	10355 Science Center Dr Ste 110
Affiliation City:	San Diego
Affiliation State:	CA
Affiliation Country:	Not reported
Affiliation Zip:	92121
Affiliation Phone:	Not reported
Affiliation Type Desc:	Identification Signer
Entity Name:	Winnie Chan
Entity Title:	Senior Scientist
Affiliation Address:	Not reported
Affiliation City:	Not reported
Affiliation State:	Not reported
Affiliation Country:	Not reported
Affiliation Zip:	Not reported
Affiliation Phone:	Not reported
Affiliation Type Desc:	Legal Owner
Entity Name:	Frank Tufaro
Entity Title:	Not reported
Affiliation Address:	2450 Holcombe Blvd. Suite X+200
Affiliation City:	Houston
Affiliation State:	TX
Affiliation Country:	United States
Affiliation Zip:	77021
Affiliation Phone:	(832) 930-2401
Affiliation Type Desc:	CUPA District
Entity Name:	San Diego County Env Health
Entity Title:	Not reported
Affiliation Address:	PO Box 129261
Affiliation City:	San Diego
Affiliation State:	CA
Affiliation Country:	Not reported
Affiliation Zip:	92112-9261
Affiliation Phone:	(858) 505-6880

GENOMEDX BIOSCIENCES (Continued) **S113151732**

Affiliation Type Desc: Property Owner
Entity Name: Torrey Pines Science Center LP
Entity Title: Not reported
Affiliation Address: 11025 N Torrey Pines Road, Ste 105
Affiliation City: San Diego
Affiliation State: CA
Affiliation Country: United States
Affiliation Zip: 92121
Affiliation Phone: (858) 558-0383

Name: LEXENT BIO, INC.
Address: 10355 SCIENCE CENTER DR STE 150
City,State,Zip: SAN DIEGO, CA 92121
Site ID: 419358
CERS ID: 10729357
CERS Description: Chemical Storage Facilities

Evaluation:
Eval General Type: Compliance Evaluation Inspection
Eval Date: 08-23-2017
Violations Found: No
Eval Type: Routine done by local agency
Eval Notes: Inspector: Irkhin Anastasiya Inspection ID:5681016
Eval Division: San Diego County Department of Env Health
Eval Program: HW
Eval Source: CERS

Affiliation:
Affiliation Type Desc: CUPA District
Entity Name: San Diego County Env Health
Entity Title: Not reported
Affiliation Address: PO Box 129261
Affiliation City: San Diego
Affiliation State: CA
Affiliation Country: Not reported
Affiliation Zip: 92112-9261
Affiliation Phone: (858) 505-6880

Affiliation Type Desc: Environmental Contact
Entity Name: Haluk Tezcan, M.D.
Entity Title: Not reported
Affiliation Address: 10355 Science Center Dr Ste 150
Affiliation City: San Diego
Affiliation State: CA
Affiliation Country: Not reported
Affiliation Zip: 92121
Affiliation Phone: Not reported

Affiliation Type Desc: Identification Signer
Entity Name: Ken Nesmith
Entity Title: CEO
Affiliation Address: Not reported
Affiliation City: Not reported
Affiliation State: Not reported
Affiliation Country: Not reported
Affiliation Zip: Not reported

GENOMEDX BIOSCIENCES (Continued) **S113151732**

Affiliation Phone:	Not reported
Affiliation Type Desc:	Legal Owner
Entity Name:	Lexent Bio, Inc.
Entity Title:	Not reported
Affiliation Address:	10355 Science Center Dr. Ste 150
Affiliation City:	San Diego
Affiliation State:	CA
Affiliation Country:	United States
Affiliation Zip:	92121
Affiliation Phone:	(215) 519-6638
Affiliation Type Desc:	Parent Corporation
Entity Name:	Lexent Bio
Entity Title:	Not reported
Affiliation Address:	Not reported
Affiliation City:	Not reported
Affiliation State:	Not reported
Affiliation Country:	Not reported
Affiliation Zip:	Not reported
Affiliation Phone:	Not reported
Affiliation Type Desc:	Property Owner
Entity Name:	Torrey Pines Science Center LP
Entity Title:	Not reported
Affiliation Address:	11025 North Torrey Pines Road Suite 105
Affiliation City:	La Jolla
Affiliation State:	CA
Affiliation Country:	United States
Affiliation Zip:	92037
Affiliation Phone:	(858) 558-0383
Affiliation Type Desc:	Facility Mailing Address
Entity Name:	Mailing Address
Entity Title:	Not reported
Affiliation Address:	10355 Science Center Dr. Ste 150
Affiliation City:	San Diego
Affiliation State:	CA
Affiliation Country:	Not reported
Affiliation Zip:	92121
Affiliation Phone:	Not reported
Affiliation Type Desc:	Document Preparer
Entity Name:	Occupational Services, Inc.
Entity Title:	Not reported
Affiliation Address:	Not reported
Affiliation City:	Not reported
Affiliation State:	Not reported
Affiliation Country:	Not reported
Affiliation Zip:	Not reported
Affiliation Phone:	Not reported
Affiliation Type Desc:	Operator
Entity Name:	Lexent Bio, Inc.
Entity Title:	Not reported
Affiliation Address:	Not reported
Affiliation City:	Not reported

GENOMEDX BIOSCIENCES (Continued) **S113151732**

Affiliation State: Not reported
Affiliation Country: Not reported
Affiliation Zip: Not reported
Affiliation Phone: (215) 519-6638

Name: GENOMEDX BIOSCIENCES
Address: 10355 SCIENCE CENTER DR STE 240
City,State,Zip: SAN DIEGO, CA 92121
Site ID: 119213
CERS ID: 10601197
CERS Description: Chemical Storage Facilities

Violations:
Site ID: 119213
Site Name: GenomeDx Biosciences
Violation Date: 07-15-2015
Citation: 22 CCR 12 66262.23(a)(4) - California Code of Regulations, Title 22, Chapter 12, Section(s) 66262.23(a)(4)
Violation Description: Failure to send hazardous waste manifest copies to DTSC.
Violation Notes: Returned to compliance on 07/15/2015.
Violation Division: San Diego County Department of Env Health
Violation Program: HW
Violation Source: CERS

Evaluation:
Eval General Type: Compliance Evaluation Inspection
Eval Date: 07-15-2015
Violations Found: Yes
Eval Type: Routine done by local agency
Eval Notes: Inspector: Manese Michael Inspection ID:5309796
Eval Division: San Diego County Department of Env Health
Eval Program: HW
Eval Source: CERS

Eval General Type: Compliance Evaluation Inspection
Eval Date: 07-12-2017
Violations Found: No
Eval Type: Routine done by local agency
Eval Notes: Inspector: Irkhin Anastasiya Inspection ID:5699831
Eval Division: San Diego County Department of Env Health
Eval Program: HW
Eval Source: CERS

Affiliation:
Affiliation Type Desc: Identification Signer
Entity Name: Worlanyo Sosu-Sedzorme
Entity Title: Regulatory Affairs & Quality Assurance Manager
Affiliation Address: Not reported
Affiliation City: Not reported
Affiliation State: Not reported
Affiliation Country: Not reported
Affiliation Zip: Not reported
Affiliation Phone: Not reported

Affiliation Type Desc: Operator
Entity Name: GenomeDx Biosciences

GENOMEDX BIOSCIENCES (Continued) **S113151732**

Entity Title: Not reported
Affiliation Address: Not reported
Affiliation City: Not reported
Affiliation State: Not reported
Affiliation Country: Not reported
Affiliation Zip: Not reported
Affiliation Phone: (888) 975-9540

Affiliation Type Desc: Property Owner
Entity Name: Torrey Pines Science Center LP
Entity Title: Not reported
Affiliation Address: 11025 N Torrey Pines Rd, Suite 105
Affiliation City: San Diego
Affiliation State: CA
Affiliation Country: United States
Affiliation Zip: 92121
Affiliation Phone: (858) 558-0383

Affiliation Type Desc: Parent Corporation
Entity Name: GenomeDx Biosciences
Entity Title: Not reported
Affiliation Address: Not reported
Affiliation City: Not reported
Affiliation State: Not reported
Affiliation Country: Not reported
Affiliation Zip: Not reported
Affiliation Phone: Not reported

Affiliation Type Desc: CUPA District
Entity Name: San Diego County Env Health
Entity Title: Not reported
Affiliation Address: PO Box 129261
Affiliation City: San Diego
Affiliation State: CA
Affiliation Country: Not reported
Affiliation Zip: 92112-9261
Affiliation Phone: (858) 505-6880

Affiliation Type Desc: Document Preparer
Entity Name: Worlanyo Sosu-Sedzorme
Entity Title: Not reported
Affiliation Address: Not reported
Affiliation City: Not reported
Affiliation State: Not reported
Affiliation Country: Not reported
Affiliation Zip: Not reported
Affiliation Phone: Not reported

Affiliation Type Desc: Facility Mailing Address
Entity Name: Mailing Address
Entity Title: Not reported
Affiliation Address: 10355 Science Center Drive, Suite 240
Affiliation City: San Diego
Affiliation State: CA
Affiliation Country: Not reported
Affiliation Zip: 92121
Affiliation Phone: Not reported

GENOMEDX BIOSCIENCES (Continued) **S113151732**

Affiliation Type Desc: Environmental Contact
Entity Name: Worlanyo Sosu-Sedzorme
Entity Title: Not reported
Affiliation Address: 10355 Science Center Dr Ste 240
Affiliation City: San Diego
Affiliation State: CA
Affiliation Country: Not reported
Affiliation Zip: 92121
Affiliation Phone: Not reported

Affiliation Type Desc: Legal Owner
Entity Name: GenomeDx Biosciences
Entity Title: Not reported
Affiliation Address: 10355 Science Center Dr Ste 240
Affiliation City: San Diego
Affiliation State: CA
Affiliation Country: United States
Affiliation Zip: 92121
Affiliation Phone: (858) 975-4540

Name: IMAGION BIOSYSTEMS, INC.
Address: 10355 SCIENCE CENTER DR STE 210
City,State,Zip: SAN DIEGO, CA 92121
Site ID: 363026
CERS ID: 10655065
CERS Description: Chemical Storage Facilities

Evaluation:
Eval General Type: Compliance Evaluation Inspection
Eval Date: 11-14-2016
Violations Found: No
Eval Type: Routine done by local agency
Eval Notes: Inspector: Griffin Donelle Inspection ID:5606696
Eval Division: San Diego County Department of Env Health
Eval Program: HW
Eval Source: CERS

Eval General Type: Compliance Evaluation Inspection
Eval Date: 07-31-2018
Violations Found: No
Eval Type: Routine done by local agency
Eval Notes: Inspector: Irkhin Anastasiya Inspection ID:6030611
Eval Division: San Diego County Department of Env Health
Eval Program: HW
Eval Source: CERS

Eval General Type: Compliance Evaluation Inspection
Eval Date: 11-14-2016
Violations Found: No
Eval Type: Routine done by local agency
Eval Notes: Inspector: Griffin Donelle Inspection ID:5606696
Eval Division: San Diego County Department of Env Health
Eval Program: HMRRP
Eval Source: CERS

Eval General Type: Compliance Evaluation Inspection
Eval Date: 07-31-2018

GENOMEDX BIOSCIENCES (Continued) **S113151732**

Violations Found:	No
Eval Type:	Routine done by local agency
Eval Notes:	Inspector: Irkhin Anastasiya Inspection ID:6030611
Eval Division:	San Diego County Department of Env Health
Eval Program:	HMRRP
Eval Source:	CERS

Affiliation:

Affiliation Type Desc:	Identification Signer
Entity Name:	Marie Zhang
Entity Title:	Lab Director
Affiliation Address:	Not reported
Affiliation City:	Not reported
Affiliation State:	Not reported
Affiliation Country:	Not reported
Affiliation Zip:	Not reported
Affiliation Phone:	Not reported

Affiliation Type Desc:	Facility Mailing Address
Entity Name:	Mailing Address
Entity Title:	Not reported
Affiliation Address:	10355 Science Center Dr Ste 210
Affiliation City:	San Diego
Affiliation State:	CA
Affiliation Country:	Not reported
Affiliation Zip:	92121
Affiliation Phone:	Not reported

Affiliation Type Desc:	Legal Owner
Entity Name:	Imagion Biosystems, Inc.
Entity Title:	Not reported
Affiliation Address:	10355 Science Center Drive Ste 210
Affiliation City:	San Diego
Affiliation State:	CA
Affiliation Country:	United States
Affiliation Zip:	92121
Affiliation Phone:	(855) 564-5264

Affiliation Type Desc:	Operator
Entity Name:	Imagion Biosystems, Inc.
Entity Title:	Not reported
Affiliation Address:	Not reported
Affiliation City:	Not reported
Affiliation State:	Not reported
Affiliation Country:	Not reported
Affiliation Zip:	Not reported
Affiliation Phone:	(855) 564-5264

Affiliation Type Desc:	CUPA District
Entity Name:	San Diego County Env Health
Entity Title:	Not reported
Affiliation Address:	PO Box 129261
Affiliation City:	San Diego
Affiliation State:	CA
Affiliation Country:	Not reported
Affiliation Zip:	92112-9261
Affiliation Phone:	(858) 505-6880

GENOMEDX BIOSCIENCES (Continued) **S113151732**

Affiliation Type Desc:	Document Preparer
Entity Name:	Marie Zhang
Entity Title:	Not reported
Affiliation Address:	Not reported
Affiliation City:	Not reported
Affiliation State:	Not reported
Affiliation Country:	Not reported
Affiliation Zip:	Not reported
Affiliation Phone:	Not reported

Affiliation Type Desc:	Environmental Contact
Entity Name:	Marie Zhang
Entity Title:	Not reported
Affiliation Address:	10355 Science Center Dr Ste 210
Affiliation City:	san diego
Affiliation State:	CA
Affiliation Country:	Not reported
Affiliation Zip:	92121
Affiliation Phone:	Not reported

Affiliation Type Desc:	Parent Corporation
Entity Name:	Imagion Biosystems, Inc.
Entity Title:	Not reported
Affiliation Address:	Not reported
Affiliation City:	Not reported
Affiliation State:	Not reported
Affiliation Country:	Not reported
Affiliation Zip:	Not reported
Affiliation Phone:	Not reported

Name:	MOLECULAR ASSEMBLIES, INC.
Address:	10355 SCIENCE CENTER DR STE 130
City,State,Zip:	SAN DIEGO, CA 92121
Site ID:	376298
CERS ID:	10688338
CERS Description:	Chemical Storage Facilities

Violations:

Site ID:	376298
Site Name:	Molecular Assemblies, Inc.
Violation Date:	08-23-2016
Citation:	22 CCR 12 66262.34(f) - California Code of Regulations, Title 22, Chapter 12, Section(s) 66262.34(f)
Violation Description:	Failure to properly label hazardous waste accumulation containers and portable tanks with the following requirements: "Hazardous Waste", name and address of the generator, physical and chemical characteristics of the Hazardous Waste, and starting accumulation date.
Violation Notes:	Returned to compliance on 08/24/2016.
Violation Division:	San Diego County Department of Env Health
Violation Program:	HW
Violation Source:	CERS

Site ID:	376298
Site Name:	Molecular Assemblies, Inc.
Violation Date:	10-12-2018
Citation:	HSC 6.95 25508(a)(1) - California Health and Safety Code, Chapter

GENOMEDX BIOSCIENCES (Continued) **S113151732**

6.95, Section(s) 25508(a)(1)
Violation Description: Failure to complete and electronically submit hazardous material inventory information for all reportable hazardous materials on site at or above reportable quantities.
Violation Notes: Returned to compliance on 11/06/2018. Inspection Sequence ID:5976976
Violation Division: San Diego County Department of Env Health
Violation Program: HMRRP
Violation Source: CERS

Site ID: 376298
Site Name: Molecular Assemblies, Inc.
Violation Date: 08-23-2016
Citation: 22 CCR 12 66262.12 - California Code of Regulations, Title 22, Chapter 12, Section(s) 66262.12
Violation Description: Failure to obtain an Identification Number prior to treating, storing, disposing of, transporting or offering for transportation any hazardous waste.
Violation Notes: Returned to compliance on 10/06/2016.
Violation Division: San Diego County Department of Env Health
Violation Program: HW
Violation Source: CERS

Site ID: 376298
Site Name: Molecular Assemblies, Inc.
Violation Date: 10-12-2018
Citation: HSC 6.95 25508(a)(1) - California Health and Safety Code, Chapter 6.95, Section(s) 25508(a)(1)
Violation Description: Failure to complete and electronically submit a site map with all required content.
Violation Notes: Returned to compliance on 11/06/2018. Inspection Sequence ID:5976976
Violation Division: San Diego County Department of Env Health
Violation Program: HMRRP
Violation Source: CERS

Evaluation:
Eval General Type: Compliance Evaluation Inspection
Eval Date: 08-23-2016
Violations Found: Yes
Eval Type: Routine done by local agency
Eval Notes: Inspector: Griffin Donelle Inspection ID:5553208
Eval Division: San Diego County Department of Env Health
Eval Program: HW
Eval Source: CERS

Eval General Type: Compliance Evaluation Inspection
Eval Date: 10-12-2018
Violations Found: Yes
Eval Type: Routine done by local agency
Eval Notes: Inspector: Thai Darren Inspection ID:5976976
Eval Division: San Diego County Department of Env Health
Eval Program: HMRRP
Eval Source: CERS

Eval General Type: Compliance Evaluation Inspection
Eval Date: 08-23-2016
Violations Found: No
Eval Type: Routine done by local agency

GENOMEDX BIOSCIENCES (Continued) **S113151732**

Eval Notes:	Inspector: Griffin Donelle Inspection ID:5553208
Eval Division:	San Diego County Department of Env Health
Eval Program:	HMRRP
Eval Source:	CERS
Eval General Type:	Compliance Evaluation Inspection
Eval Date:	10-12-2018
Violations Found:	No
Eval Type:	Routine done by local agency
Eval Notes:	Inspector: Thai Darren Inspection ID:5976976
Eval Division:	San Diego County Department of Env Health
Eval Program:	HW
Eval Source:	CERS

Affiliation:

Affiliation Type Desc:	CUPA District
Entity Name:	San Diego County Env Health
Entity Title:	Not reported
Affiliation Address:	PO Box 129261
Affiliation City:	San Diego
Affiliation State:	CA
Affiliation Country:	Not reported
Affiliation Zip:	92112-9261
Affiliation Phone:	(858) 505-6880
Affiliation Type Desc:	Parent Corporation
Entity Name:	Molecular Assemblies, Inc.
Entity Title:	Not reported
Affiliation Address:	Not reported
Affiliation City:	Not reported
Affiliation State:	Not reported
Affiliation Country:	Not reported
Affiliation Zip:	Not reported
Affiliation Phone:	Not reported
Affiliation Type Desc:	Document Preparer
Entity Name:	John William Efcavitch
Entity Title:	Not reported
Affiliation Address:	Not reported
Affiliation City:	Not reported
Affiliation State:	Not reported
Affiliation Country:	Not reported
Affiliation Zip:	Not reported
Affiliation Phone:	Not reported
Affiliation Type Desc:	Facility Mailing Address
Entity Name:	Mailing Address
Entity Title:	Not reported
Affiliation Address:	10335 Science Center Drive Suite 130
Affiliation City:	San Diego
Affiliation State:	CA
Affiliation Country:	Not reported
Affiliation Zip:	92037
Affiliation Phone:	Not reported
Affiliation Type Desc:	Identification Signer
Entity Name:	John William Efcavitch

GENOMEDX BIOSCIENCES (Continued) **S113151732**

Entity Title:	Chief Scientific Officer
Affiliation Address:	Not reported
Affiliation City:	Not reported
Affiliation State:	Not reported
Affiliation Country:	Not reported
Affiliation Zip:	Not reported
Affiliation Phone:	Not reported
Affiliation Type Desc:	Legal Owner
Entity Name:	Molecular Assemblies Inc.
Entity Title:	Not reported
Affiliation Address:	10355 Science Center Dr Ste 130
Affiliation City:	San Diego
Affiliation State:	CA
Affiliation Country:	United States
Affiliation Zip:	92121
Affiliation Phone:	(858) 201-3309
Affiliation Type Desc:	Operator
Entity Name:	Michael J. Kamdar
Entity Title:	Not reported
Affiliation Address:	Not reported
Affiliation City:	Not reported
Affiliation State:	Not reported
Affiliation Country:	Not reported
Affiliation Zip:	Not reported
Affiliation Phone:	(858) 733-1308
Affiliation Type Desc:	Environmental Contact
Entity Name:	John William Efcavitch
Entity Title:	Not reported
Affiliation Address:	10355 Science Center Drive - Ste 130
Affiliation City:	San Diego
Affiliation State:	CA
Affiliation Country:	Not reported
Affiliation Zip:	92121
Affiliation Phone:	Not reported

M128 **HD BIOSCIENCES, INC.** **RCRA NonGen / NLR** **1024850231**
WNW **10355 SCIENCE CENTER DR STE 260** **CAL000407609**
1/8-1/4 **SAN DIEGO, CA 92121**
0.205 mi.
1084 ft. **Site 4 of 8 in cluster M**

Relative: RCRA NonGen / NLR:
Lower

Date form received by agency:	06/09/2015
Facility name:	HD BIOSCIENCES, INC.
Facility address:	10355 SCIENCE CENTER DR STE 260 SAN DIEGO, CA 92121
EPA ID:	CAL000407609
Mailing address:	10355 SCIENCE CENTER DRIVE SUITE 260 SAN DIEGO, CA 92121-1158
Contact:	JEREMIAH CONVERY
Contact address:	10355 SCIENCE CENTER DRIVE SUITE 260 SAN DIEGO, CA 92121-1158
Contact country:	Not reported

Actual:
285 ft.

HD BIOSCIENCES, INC. (Continued) **1024850231**

Contact telephone: 858-888-7888
Contact email: JEREMIAHCONVERY@HDBIOSCIENCES.COM
EPA Region: 09
Classification: Non-Generator
Description: Handler: Non-Generators do not presently generate hazardous waste

Owner/Operator Summary:
Owner/operator name: HD BIOSCIENCES, INC.
Owner/operator address: 10355 SCIENCE CENTER DRIVE SUITE 260
SAN DIEGO, CA 92121
Owner/operator country: Not reported
Owner/operator telephone: 858-888-7888
Owner/operator email: Not reported
Owner/operator fax: Not reported
Owner/operator extension: Not reported
Legal status: Other
Owner/Operator Type: Owner
Owner/Op start date: Not reported
Owner/Op end date: Not reported

Owner/operator name: JEREMIAH CONVERY
Owner/operator address: 10355 SCIENCE CENTER DRIVE SUITE 260
SAN DIEGO, CA 92121
Owner/operator country: Not reported
Owner/operator telephone: 858-888-7888
Owner/operator email: Not reported
Owner/operator fax: Not reported
Owner/operator extension: Not reported
Legal status: Other
Owner/Operator Type: Operator
Owner/Op start date: Not reported
Owner/Op end date: Not reported

Handler Activities Summary:
U.S. importer of hazardous waste: No
Mixed waste (haz. and radioactive): No
Recycler of hazardous waste: No
Transporter of hazardous waste: Yes
Treater, storer or disposer of HW: No
Underground injection activity: No
On-site burner exemption: No
Furnace exemption: No
Used oil fuel burner: No
Used oil processor: No
User oil refiner: No
Used oil fuel marketer to burner: No
Used oil Specification marketer: No
Used oil transfer facility: No
Used oil transporter: No

Violation Status: No violations found

M129 **MOLECULAR ASSEMBLIES INC** **RCRA NonGen / NLR** **1024856573**
WNW **10355 SCIENCE CENTER DRIVE SUITE130** **CAL000420722**
1/8-1/4 **SAN DIEGO, CA 92121**
0.205 mi.
1084 ft. **Site 5 of 8 in cluster M**

Relative:
Lower

Actual:
285 ft.

RCRA NonGen / NLR:

Date form received by agency:	10/06/2016
Facility name:	MOLECULAR ASSEMBLIES INC
Facility address:	10355 SCIENCE CENTER DRIVE SUITE130 SAN DIEGO, CA 92121
EPA ID:	CAL000420722
Contact:	SCOTT PETERSEN
Contact address:	10355 SCIENCE CENTER DRIVE SUITE130 SAN DIEGO, CA 92121
Contact country:	Not reported
Contact telephone:	858-730-8336
Contact email:	SCOTT@MOLECULARASSEMBLIES.COM
EPA Region:	09
Classification:	Non-Generator
Description:	Handler: Non-Generators do not presently generate hazardous waste

Owner/Operator Summary:

Owner/operator name:	SCOTT PETERSEN
Owner/operator address:	10355 SCIENCE CENTER DRIVE SUITE130 SAN DIEGO, CA 92121
Owner/operator country:	Not reported
Owner/operator telephone:	858-730-8336
Owner/operator email:	Not reported
Owner/operator fax:	Not reported
Owner/operator extension:	Not reported
Legal status:	Other
Owner/Operator Type:	Operator
Owner/Op start date:	Not reported
Owner/Op end date:	Not reported

Owner/operator name:	MOLECULAR ASSEMBLIES INC
Owner/operator address:	10355 SCIENCE CENTER DRIVE STE. 130 SAN DIEGO, CA 92121
Owner/operator country:	Not reported
Owner/operator telephone:	650-339-2033
Owner/operator email:	Not reported
Owner/operator fax:	Not reported
Owner/operator extension:	Not reported
Legal status:	Other
Owner/Operator Type:	Owner
Owner/Op start date:	Not reported
Owner/Op end date:	Not reported

Handler Activities Summary:

U.S. importer of hazardous waste:	No
Mixed waste (haz. and radioactive):	No
Recycler of hazardous waste:	No
Transporter of hazardous waste:	Yes
Treater, storer or disposer of HW:	No
Underground injection activity:	No
On-site burner exemption:	No
Furnace exemption:	No

MOLECULAR ASSEMBLIES INC (Continued) **1024856573**

Used oil fuel burner:	No
Used oil processor:	No
User oil refiner:	No
Used oil fuel marketer to burner:	No
Used oil Specification marketer:	No
Used oil transfer facility:	No
Used oil transporter:	No

Violation Status: No violations found

M130 **GENOMEDX BIOSCIENCES** **RCRA NonGen / NLR** **1024847430**
WNW **10355 SCIENCE CENTER DR STE 240** **CAL000402286**
1/8-1/4 **SAN DIEGO, CA 92121**
0.205 mi.
1084 ft. **Site 6 of 8 in cluster M**

Relative:
Lower

Actual:
285 ft.

RCRA NonGen / NLR:

Date form received by agency:	11/17/2014
Facility name:	GENOMEDX BIOSCIENCES
Facility address:	10355 SCIENCE CENTER DR STE 240 SAN DIEGO, CA 92121-1118
EPA ID:	CAL000402286
Contact:	WORLANYO SASU-SEDZORME
Contact address:	10355 SCIENCE CENTER DR STE 240 SAN DIEGO, CA 92121
Contact country:	Not reported
Contact telephone:	858-223-0593
Contact email:	WORLANYO@GENOMEDX.COM
EPA Region:	09
Classification:	Non-Generator
Description:	Handler: Non-Generators do not presently generate hazardous waste

Owner/Operator Summary:

Owner/operator name:	GENOMEDX BIOSCIENCES
Owner/operator address:	10355 SCIENCE CENTER DR STE 240 SAN DIEGO, CA 92121
Owner/operator country:	Not reported
Owner/operator telephone:	858-223-0593
Owner/operator email:	Not reported
Owner/operator fax:	Not reported
Owner/operator extension:	Not reported
Legal status:	Other
Owner/Operator Type:	Owner
Owner/Op start date:	Not reported
Owner/Op end date:	Not reported

Owner/operator name:	WORLANYO SASU-SEDZORME
Owner/operator address:	10355 SCIENCE CENTER DR STE 240 SAN DIEGO, CA 92121
Owner/operator country:	Not reported
Owner/operator telephone:	858-223-0593
Owner/operator email:	Not reported
Owner/operator fax:	Not reported
Owner/operator extension:	Not reported
Legal status:	Other
Owner/Operator Type:	Operator
Owner/Op start date:	Not reported
Owner/Op end date:	Not reported

GENOMEDX BIOSCIENCES (Continued) **1024847430**

Handler Activities Summary:
- U.S. importer of hazardous waste: No
- Mixed waste (haz. and radioactive): No
- Recycler of hazardous waste: No
- Transporter of hazardous waste: Yes
- Treater, storer or disposer of HW: No
- Underground injection activity: No
- On-site burner exemption: No
- Furnace exemption: No
- Used oil fuel burner: No
- Used oil processor: No
- User oil refiner: No
- Used oil fuel marketer to burner: No
- Used oil Specification marketer: No
- Used oil transfer facility: No
- Used oil transporter: No

Violation Status: No violations found

M131 **IMAGION BIOSYSTEMS INC** **RCRA NonGen / NLR** **1024867726**
WNW **10355 SCIENCE CENTER DR STE 210** **CAL000436323**
1/8-1/4 **SAN DIEGO, CA 92121**
0.205 mi.
1084 ft. **Site 7 of 8 in cluster M**

Relative:
Lower

Actual:
285 ft.

RCRA NonGen / NLR:
- Date form received by agency: 05/21/2018
- Facility name: IMAGION BIOSYSTEMS INC
- Facility address: 10355 SCIENCE CENTER DR STE 210 SAN DIEGO, CA 92121
- EPA ID: CAL000436323
- Contact: MARIE ZHANG
- Contact address: 10355 SCIENCE CENTER DR STE 210 SAN DIEGO, CA 92121
- Contact country: Not reported
- Contact telephone: 855-564-5264
- Contact email: MARIE.ZHANG@IMAGIONBIO.COM
- EPA Region: 09
- Classification: Non-Generator
- Description: Handler: Non-Generators do not presently generate hazardous waste

Owner/Operator Summary:
- Owner/operator name: IMAGION BIOSYSTEMS INC
- Owner/operator address: 10355 SCIENCE CENTER DR STE 210 SAN DIEGO, CA 92121
- Owner/operator country: Not reported
- Owner/operator telephone: 855-564-5264
- Owner/operator email: Not reported
- Owner/operator fax: Not reported
- Owner/operator extension: Not reported
- Legal status: Other
- Owner/Operator Type: Owner
- Owner/Op start date: Not reported
- Owner/Op end date: Not reported

- Owner/operator name: MARIE ZHANG
- Owner/operator address: 10355 SCIENCE CENTER DR STE 210 SAN DIEGO, CA 92121

IMAGION BIOSYSTEMS INC (Continued) **1024867726**

Owner/operator country: Not reported
Owner/operator telephone: 855-564-5264
Owner/operator email: Not reported
Owner/operator fax: Not reported
Owner/operator extension: Not reported
Legal status: Other
Owner/Operator Type: Operator
Owner/Op start date: Not reported
Owner/Op end date: Not reported

Handler Activities Summary:
U.S. importer of hazardous waste: No
Mixed waste (haz. and radioactive): No
Recycler of hazardous waste: No
Transporter of hazardous waste: Yes
Treater, storer or disposer of HW: No
Underground injection activity: No
On-site burner exemption: No
Furnace exemption: No
Used oil fuel burner: No
Used oil processor: No
User oil refiner: No
Used oil fuel marketer to burner: No
Used oil Specification marketer: No
Used oil transfer facility: No
Used oil transporter: No

Violation Status: No violations found

M132 **DNATRIX INC** **RCRA NonGen / NLR** **1024855704**
WNW **10355 SCIENCE CENTER DR STE 110** **CAL000418728**
1/8-1/4 **SAN DIEGO, CA 92121**
0.205 mi.
1084 ft. **Site 8 of 8 in cluster M**

Relative:
Lower

Actual:
285 ft.

RCRA NonGen / NLR:
Date form received by agency: 07/08/2016
Facility name: DNATRIX INC
Facility address: 10355 SCIENCE CENTER DR STE 110
SAN DIEGO, CA 92121-1158
EPA ID: CAL000418728
Mailing address: 10355 SCIENCE CENTER DRIVE
STE 110
SAN DIEGO, CA 92121
Contact: WINNIE CHAN
Contact address: 10355 SCIENCE CENTER DRIVE STE 110
SAN DIEGO, CA 92121
Contact country: Not reported
Contact telephone: 408-470-0883
Contact email: WCHAN@DNATRIX.COM
EPA Region: 09
Classification: Non-Generator
Description: Handler: Non-Generators do not presently generate hazardous waste

Owner/Operator Summary:
Owner/operator name: DNATRIX INC
Owner/operator address: 2450 HOLCOMBE BLVD SUITE X+200
HOUSTON, TX 77021

DNATRIX INC (Continued) **1024855704**

Owner/operator country: Not reported
Owner/operator telephone: 832-930-2401
Owner/operator email: Not reported
Owner/operator fax: Not reported
Owner/operator extension: Not reported
Legal status: Other
Owner/Operator Type: Owner
Owner/Op start date: Not reported
Owner/Op end date: Not reported

Owner/operator name: WINNIE CHAN
Owner/operator address: 10355 SCIENCE CENTER DRIVE STE 110
SAN DIEGO, CA 92121
Owner/operator country: Not reported
Owner/operator telephone: 408-470-0883
Owner/operator email: Not reported
Owner/operator fax: Not reported
Owner/operator extension: Not reported
Legal status: Other
Owner/Operator Type: Operator
Owner/Op start date: Not reported
Owner/Op end date: Not reported

Handler Activities Summary:
U.S. importer of hazardous waste: No
Mixed waste (haz. and radioactive): No
Recycler of hazardous waste: No
Transporter of hazardous waste: Yes
Treater, storer or disposer of HW: No
Underground injection activity: No
On-site burner exemption: No
Furnace exemption: No
Used oil fuel burner: No
Used oil processor: No
User oil refiner: No
Used oil fuel marketer to burner: No
Used oil Specification marketer: No
Used oil transfer facility: No
Used oil transporter: No

Violation Status: No violations found

N133 **DANA OHNSON LATHING INC** **CA LUST** **S100730341**
NNE **10685 ROSELLE ST** **CA SAN DIEGO CO. SAM** **N/A**
1/8-1/4 **SAN DIEGO, CA 92121** **CA San Diego Co. HMMD**
0.213 mi. **CA SWEEPS UST**
1123 ft. **Site 1 of 2 in cluster N** **CA HIST CORTESE**
CA SAN DIEGO CO LOP
Relative: Lower **CA CERS**

Actual: 41 ft.

LUST:
Name: DANA JOHNSON LATHING INC
Address: 10685 ROSELLE ST
City,State,Zip: SAN DIEGO, CA 921211506
Lead Agency: SAN DIEGO COUNTY LOP
Case Type: LUST Cleanup Site
Geo Track: http://geotracker.waterboards.ca.gov/profile_report.asp?global_id=T0607301493
Global Id: T0607301493

DANA OHNSON LATHING INC (Continued) **S100730341**

Latitude: 32.898407
Longitude: -117.221973
Status: Completed - Case Closed
Status Date: 11/14/1996
Case Worker: Not reported
RB Case Number: 9UT2738
Local Agency: Not reported
File Location: Local Agency
Local Case Number: H16657-001
Potential Media Affect: Aquifer used for drinking water supply
Potential Contaminants of Concern: Gasoline
Site History: Not reported

LUST:
Global Id: T0607301493
Action Type: Other
Date: 02/14/1994
Action: Leak Began

Global Id: T0607301493
Action Type: Other
Date: 02/14/1994
Action: Leak Discovery

Global Id: T0607301493
Action Type: ENFORCEMENT
Date: 10/17/1996
Action: Closure/No Further Action Letter - #H16657-001

Global Id: T0607301493
Action Type: Other
Date: 02/14/1994
Action: Leak Stopped

Global Id: T0607301493
Action Type: ENFORCEMENT
Date: 03/08/1994
Action: Notice of Responsibility

Global Id: T0607301493
Action Type: Other
Date: 02/14/1994
Action: Leak Reported

Global Id: T0607301493
Action Type: ENFORCEMENT
Date: 11/14/1996
Action: Closure/No Further Action Letter

LUST:
Global Id: T0607301493
Status: Open - Case Begin Date
Status Date: 02/14/1994

Global Id: T0607301493
Status: Completed - Case Closed
Status Date: 11/14/1996

DANA OHNSON LATHING INC (Continued) **S100730341**

LUST REG 9:

Region:	9
Status:	Case Closed
Case Number:	9UT2738
Local Case:	H16657-001
Substance:	Unleaded Gasoline
Qty Leaked:	0
Abate Method:	Excavate and Dispose - remove contaminated soil and dispose in approved site
Local Agency:	San Diego
How Found:	Tank Closure
How Stopped:	Close Tank
Source:	Tank
Cause:	Corrosion
Lead Agency:	Local Agency
Case Type:	Aquifer affected
Date Found:	02/14/1994
Date Stopped:	02/14/1994
Confirm Date:	02/14/1994
Submit Workplan:	Not reported
Prelim Assess:	03/31/1994
Desc Pollution:	Not reported
Remed Plan:	/ /
Remed Action:	Not reported
Began Monitor:	Not reported
Release Date:	02/14/1994
Enforce Date:	Not reported
Closed Date:	10/17/96
Enforce Type:	Not reported
Pilot Program:	LOP
Basin Number:	906.10
GW Depth:	9’
Beneficial Use:	Municipal groundwater use
NPDES Number:	Not reported
Priority:	2A
File Dispn:	Not reported
Interim Remedial Actions:	Not reported
Cleanup and Abatement order Number:	Not reported
Waste Discharge Requirement Number:	Not reported

SAN DIEGO CO. SAM:

Name:	DANA JOHNSON LATHING INC
Address:	10685 ROSELLE ST
City,State,Zip:	SAN DIEGO, CA 921211506
Case Number:	H16657-001
Agency:	DEH Site Assessment & Mitigation
Funding:	**LOP - Federal Fund**
Facility Type:	Drinking Water Aquifer Impacted
Facility Status:	Closed Case
Date:	11/14/1996
Date Began:	2/14/1994

HMMD SAN DIEGO:

Name:	DANA JOHNSON LATHING INC
Address:	10685 ROSELLE ST
City,State,Zip:	SAN DIEGO, CA 92121

DANA OHNSON LATHING INC (Continued) **S100730341**

Permit Number:	116657
Business Type:	Not reported
EPA Id Number:	Not reported
APN:	340-150-29-00
Last HMMD Inspection:	11/02/1993
Facility Telephone:	858-565-7024
Permit Status:	INAC
Permit Expiration:	Not reported
Date Last Updated:	11/02/2012
Facility Owner:	DANA JOHNSON LATHING INC
Facility Mailing Address:	10685 ROSELLE ST
Facility Mailing City:	SAN DIEGO
Facility Mailing State:	CA
Facility Mailing Zip:	92121-1506
UST Owner:	DANA JOHNSON LATHING INC
Handle Regulated Hazmat:	Not reported
Own Or Operate UST:	Not reported
Subject To APSA:	Not reported
Generate Haz Waste:	Not reported
Treat Haz Waste:	Not reported
Generate Medical Waste:	Not reported

UST:

UST Name:	UNDERGROUND TANK 116657 T001
Last Update:	2012-11-02 14:17:38
Permit Number:	116657
Tank Type:	SINGLE WALL
Additional Id:	1
Capacity Gallons:	4000
UST Contents:	REGULAR UNLEADED
Other Content Info:	REGULAR UNLEADED
Reg Status:	REMOVED
Remove Close Date:	1994-02-14 00:00:00
Year Installed:	Not reported
Pipe Type:	Not reported
Delivery System:	SUCTION
Monitor Code:	05
UST Monitor Method:	SW TANK DW PIPE W/ POS SHUTOFF-ALARM ON LLD W/ SIRS:SIR ANALY MONTHLY, TANK TEST BIENNIALLY, PIPE TEST ANN 0.1 G/HR OR MO 0.2 G/HR

UST Name:	UNDERGROUND TANK 116657 T002
Last Update:	2012-11-02 14:17:38
Permit Number:	116657
Tank Type:	SINGLE WALL
Additional Id:	2
Capacity Gallons:	550
UST Contents:	REGULAR UNLEADED
Other Content Info:	REGULAR UNLEADED
Reg Status:	REMOVED
Remove Close Date:	1994-02-14 00:00:00
Year Installed:	Not reported
Pipe Type:	Not reported
Delivery System:	Not reported
Monitor Code:	07
UST Monitor Method:	SW TANK SW PRESSURE PIPE W/RESTRICTIVE LLD W/DAILY RECONCILIATION OR WEEKLY GAUGING: TANK AND PIPE TEST ANNUALLY

UST Name:	UNDERGROUND TANK 116657 T003

DANA OHNSON LATHING INC (Continued) **S100730341**

Last Update:	2012-11-02 14:17:38
Permit Number:	116657
Tank Type:	OTHER
Additional Id:	003
Capacity Gallons:	550
UST Contents:	REGULAR UNLEADED
Other Content Info:	REGULAR UNLEADED
Reg Status:	REMOVED
Remove Close Date:	1994-02-14 00:00:00
Year Installed:	Not reported
Pipe Type:	Not reported
Delivery System:	Not reported
Monitor Code:	90
UST Monitor Method:	NO MONITORING ALTERNATIVE SELECTED. VERIFY AND ENTER MONITORING ALTERNATIVE DURING INSPECTION.

SWEEPS UST:

Name:	DANA JOHNSON LATHING INC
Address:	10685 ROSELLE ST
City:	SAN DIEGO
Status:	Active
Comp Number:	16657
Number:	9
Board Of Equalization:	44-022958
Referral Date:	Not reported
Action Date:	06-26-92
Created Date:	02-29-88
Owner Tank Id:	Not reported
SWRCB Tank Id:	37-000-016657-000001
Tank Status:	A
Capacity:	4000
Active Date:	Not reported
Tank Use:	M.V. FUEL
STG:	P
Content:	REG UNLEADED
Number Of Tanks:	2

Name:	DANA JOHNSON LATHING INC
Address:	10685 ROSELLE ST
City:	SAN DIEGO
Status:	Active
Comp Number:	16657
Number:	9
Board Of Equalization:	44-022958
Referral Date:	Not reported
Action Date:	06-26-92
Created Date:	02-29-88
Owner Tank Id:	Not reported
SWRCB Tank Id:	37-000-016657-000002
Tank Status:	A
Capacity:	550
Active Date:	Not reported
Tank Use:	M.V. FUEL
STG:	P
Content:	REG UNLEADED
Number Of Tanks:	Not reported

DANA OHNSON LATHING INC (Continued) **S100730341**

HIST CORTESE:

edr_fname:	DANA JOHNSON LATHING INC
edr_fadd1:	10685 ROSELLE
City,State,Zip:	SAN DIEGO, CA 92121
Region:	CORTESE
Facility County Code:	37
Reg By:	LTNKA
Reg Id:	9UT2738

SAN DIEGO CO LOP:

Name:	DANA JOHNSON LATHING INC
Address:	10685 ROSELLE ST
City,State,Zip:	SAN DIEGO, CA 92121
Record ID:	DEH1994-LSAM-H16657-001
Record Status:	Completed
Opened Date:	02/14/1994
Parcel Number:	340-150-29-00
Case Type:	LOP - Local Oversight Program
Historical Name:	DANA JOHNSON LATHING, INC.
SWRCB Global ID:	T0607301493
Funding:	F - LOP Federal Fund
Lead Agency:	DEH/SAM
Lead Agency Date:	02/14/1994
Census Tract:	83.39
Community:	San Diego
Jurisdiction:	SAN DIEGO
Watershed Basin Number:	906.1
Water Purveyor:	SAN DIEGO
Fire Agency:	SAN DIEGO
Latitude:	32.8986060
Longitude:	-117.2222845
X MapCoord:	6263233.023
Y MapCoord:	1908155.230

CERS:

Name:	DANA JOHNSON LATHING INC
Address:	10685 ROSELLE ST
City,State,Zip:	SAN DIEGO, CA 921211506
Site ID:	199105
CERS ID:	T0607301493
CERS Description:	Leaking Underground Storage Tank Cleanup Site

---

N134 **DANA JOHNSON INSULATION INC** **CA HIST UST** **U001573163**
NNE **10685 ROSELLE ST** **N/A**
1/8-1/4 **SAN DIEGO, CA 92121**
0.213 mi.
1123 ft. **Site 2 of 2 in cluster N**

Relative:
Lower

Actual:
41 ft.

HIST UST:

Name:	DANA JOHNSON INSULATION INC
Address:	10685 ROSELLE ST
City,State,Zip:	SAN DIEGO, CA 92121
File Number:	0002B0A3
URL:	http://geotracker.waterboards.ca.gov/ustpdfs/pdf/0002B0A3.pdf
Region:	STATE
Facility ID:	00000011642

DANA JOHNSON INSULATION INC (Continued) **U001573163**

Facility Type:	Other
Other Type:	INSULATION CONTRACTO
Contact Name:	LERRY STRICKLAND
Telephone:	6195657024
Owner Name:	DANA JOHNSON INSULATION, INC.
Owner Address:	10685 ROSELLE ST.
Owner City,St,Zip:	SAN DIEGO, CA 92121
Total Tanks:	0001
Tank Num:	001
Container Num:	1
Year Installed:	Not reported
Tank Capacity:	00004000
Tank Used for:	PRODUCT
Type of Fuel:	REGULAR
Container Construction Thickness:	Not reported
Leak Detection:	Visual, Stock Inventor

Click here for Geo Tracker PDF:

I135 **OMNIOME** **CA CERS HAZ WASTE S123534117**
NNE **10575 & 10581, SUITE 100 ROSELLE STREET** **CA CERS N/A**
1/8-1/4 **SAN DIEGO, CA 92121**
0.215 mi.
1136 ft. **Site 11 of 11 in cluster I**

Relative:
Lower

Actual:
44 ft.

CERS HAZ WASTE:

Name:	OMNIOME
Address:	10575 & 10581, SUITE 100 ROSELLE STREET
City,State,Zip:	SAN DIEGO, CA 92121
Site ID:	71394
CERS ID:	10389001
CERS Description:	Hazardous Waste Generator

CERS:

Name:	OMNIOME
Address:	10575 & 10581, SUITE 100 ROSELLE STREET
City,State,Zip:	SAN DIEGO, CA 92121
Site ID:	71394
CERS ID:	10389001
CERS Description:	Chemical Storage Facilities

Violations:

Site ID:	71394
Site Name:	Omniome
Violation Date:	06-14-2016
Citation:	HSC 6.5 Multiple - California Health and Safety Code, Chapter 6.5, Section(s) Multiple
Violation Description:	Hazardous Waste Generator Program - Administration/Documentation - General
Violation Notes:	Returned to compliance on 08/01/2016. Inspection Sequence ID:5508872;Violation:HMD0131 Unified Program Facility Permit not obtained &/or maintained for the generation of hazardous waste. HSC 25404.1; SDCC 68.905; 68.906, 68.907
Violation Division:	San Diego County Department of Env Health
Violation Program:	HW
Violation Source:	CERS

OMNIOME (Continued) **S123534117**

Site ID: 71394
Site Name: Omniome
Violation Date: 06-14-2016
Citation: HSC 6.95 25507 - California Health and Safety Code, Chapter 6.95, Section(s) 25507
Violation Description: Failure to adequately establish and implement a business plan when storing/handling a hazardous material at or above reportable quantities.
Violation Notes: Returned to compliance on 08/01/2016. Inspection Sequence ID:5508872
Violation Division: San Diego County Department of Env Health
Violation Program: HMRRP
Violation Source: CERS

Evaluation:
Eval General Type: Compliance Evaluation Inspection
Eval Date: 06-14-2016
Violations Found: Yes
Eval Type: Routine done by local agency
Eval Notes: Inspector: Griffin Donelle Inspection ID:5508872
Eval Division: San Diego County Department of Env Health
Eval Program: HW
Eval Source: CERS

Eval General Type: Compliance Evaluation Inspection
Eval Date: 05-18-2018
Violations Found: No
Eval Type: Routine done by local agency
Eval Notes: Inspector: Irkhin Anastasiya Inspection ID:5927156
Eval Division: San Diego County Department of Env Health
Eval Program: HMRRP
Eval Source: CERS

Eval General Type: Compliance Evaluation Inspection
Eval Date: 06-14-2016
Violations Found: Yes
Eval Type: Routine done by local agency
Eval Notes: Inspector: Griffin Donelle Inspection ID:5508872
Eval Division: San Diego County Department of Env Health
Eval Program: HMRRP
Eval Source: CERS

Eval General Type: Compliance Evaluation Inspection
Eval Date: 05-18-2018
Violations Found: No
Eval Type: Routine done by local agency
Eval Notes: Inspector: Irkhin Anastasiya Inspection ID:5927156
Eval Division: San Diego County Department of Env Health
Eval Program: HW
Eval Source: CERS

Eval General Type: Other/Unknown
Eval Date: 09-13-2017
Violations Found: No
Eval Type: Other, not routine, done by local agency
Eval Notes: Inspector: Irkhin Anastasiya Inspection ID:5802711
Eval Division: San Diego County Department of Env Health
Eval Program: HMRRP

OMNIOME (Continued) **S123534117**

Eval Source: CERS

Eval General Type: Other/Unknown
Eval Date: 09-13-2017
Violations Found: No
Eval Type: Other, not routine, done by local agency
Eval Notes: Inspector: Irkhin Anastasiya Inspection ID:5802711
Eval Division: San Diego County Department of Env Health
Eval Program: HW
Eval Source: CERS

Affiliation:
Affiliation Type Desc: Document Preparer
Entity Name: MARISSA LOPEZ
Entity Title: Not reported
Affiliation Address: Not reported
Affiliation City: Not reported
Affiliation State: Not reported
Affiliation Country: Not reported
Affiliation Zip: Not reported
Affiliation Phone: Not reported

Affiliation Type Desc: Legal Owner
Entity Name: OMNIOME, INC.
Entity Title: Not reported
Affiliation Address: 10575 Roselle St.
Affiliation City: San Diego
Affiliation State: CA
Affiliation Country: United States
Affiliation Zip: 92121
Affiliation Phone: (858) 832-2307

Affiliation Type Desc: Operator
Entity Name: OMNIOME, INC.
Entity Title: Not reported
Affiliation Address: Not reported
Affiliation City: Not reported
Affiliation State: Not reported
Affiliation Country: Not reported
Affiliation Zip: Not reported
Affiliation Phone: (858) 832-2307

Affiliation Type Desc: Identification Signer
Entity Name: Jen Robinson
Entity Title: Ops Manager
Affiliation Address: Not reported
Affiliation City: Not reported
Affiliation State: Not reported
Affiliation Country: Not reported
Affiliation Zip: Not reported
Affiliation Phone: Not reported

Affiliation Type Desc: Parent Corporation
Entity Name: OMNIOME, INC.
Entity Title: Not reported
Affiliation Address: Not reported
Affiliation City: Not reported

OMNIOME (Continued) **S123534117**

Affiliation State:	Not reported
Affiliation Country:	Not reported
Affiliation Zip:	Not reported
Affiliation Phone:	Not reported
Affiliation Type Desc:	CUPA District
Entity Name:	San Diego County Env Health
Entity Title:	Not reported
Affiliation Address:	PO Box 129261
Affiliation City:	San Diego
Affiliation State:	CA
Affiliation Country:	Not reported
Affiliation Zip:	92112-9261
Affiliation Phone:	(858) 505-6880
Affiliation Type Desc:	Environmental Contact
Entity Name:	Jen Robinson
Entity Title:	Not reported
Affiliation Address:	10575 Roselle St.
Affiliation City:	San Diego
Affiliation State:	CA
Affiliation Country:	Not reported
Affiliation Zip:	92121
Affiliation Phone:	Not reported
Affiliation Type Desc:	Property Owner
Entity Name:	BRS Torrey I, LLC
Entity Title:	Not reported
Affiliation Address:	4105 Sorrento Valley Boulevard
Affiliation City:	San Diego
Affiliation State:	CA
Affiliation Country:	United States
Affiliation Zip:	92121
Affiliation Phone:	(858) 882-9514
Affiliation Type Desc:	Facility Mailing Address
Entity Name:	Mailing Address
Entity Title:	Not reported
Affiliation Address:	10575 Roselle Street
Affiliation City:	San Diego
Affiliation State:	CA
Affiliation Country:	Not reported
Affiliation Zip:	92121
Affiliation Phone:	Not reported

O136 **PFIZER LA JOLLA LABORATORIES** **RCRA-LQG** **1001959739**
NNW **10777 SCIENCE CENTER DRIVE** **CA AST** **CAR000063263**
1/8-1/4 **SAN DIEGO, CA 92121** **CA San Diego Co. HMMD**
0.226 mi. **FINDS**
1191 ft. **Site 1 of 2 in cluster O** **ECHO**

Relative: **Lower**
Actual: **261 ft.**

RCRA-LQG:

Date form received by agency:	08/22/2018
Facility name:	PFIZER LA JOLLA LABORATORIES
Facility address:	10777 SCIENCE CENTER DR SAN DIEGO, CA 92121-0000
EPA ID:	CAR000063263

PFIZER LA JOLLA LABORATORIES (Continued) **1001959739**

Mailing address:	SCIENCE CENTER DRIVE SAN DIEGO, CA 92121
Contact:	MILTON PEREZ
Contact address:	SCIENCE CENTER DRIVE SAN DIEGO, CA 92121
Contact country:	US
Contact telephone:	858-361-5073
Contact email:	MILTON.PEREZ-ALFONSO@PFIZER.COM
EPA Region:	09
Land type:	Private
Classification:	Large Quantity Generator
Description:	Handler: generates 1,000 kg or more of hazardous waste during any calendar month; or generates more than 1 kg of acutely hazardous waste during any calendar month; or generates more than 100 kg of any residue or contaminated soil, waste or other debris resulting from the cleanup of a spill, into or on any land or water, of acutely hazardous waste during any calendar month; or generates 1 kg or less of acutely hazardous waste during any calendar month, and accumulates more than 1 kg of acutely hazardous waste at any time; or generates 100 kg or less of any residue or contaminated soil, waste or other debris resulting from the cleanup of a spill, into or on any land or water, of acutely hazardous waste during any calendar month, and accumulates more than 100 kg of that material at any time

Owner/Operator Summary:

Owner/operator name:	PFIZER INC
Owner/operator address:	219 E 42ND ST NEW YORK, NY 10017
Owner/operator country:	US
Owner/operator telephone:	Not reported
Owner/operator email:	Not reported
Owner/operator fax:	Not reported
Owner/operator extension:	Not reported
Legal status:	Private
Owner/Operator Type:	Owner
Owner/Op start date:	11/02/2004
Owner/Op end date:	Not reported

Owner/operator name:	PFIZER INC
Owner/operator address:	EAST 42ND STREET NEW YORK, NY 10017
Owner/operator country:	US
Owner/operator telephone:	212-733-2323
Owner/operator email:	MILTON.PEREZ-ALFONSO@PFIZER.COM
Owner/operator fax:	Not reported
Owner/operator extension:	Not reported
Legal status:	Private
Owner/Operator Type:	Owner
Owner/Op start date:	10/29/2004
Owner/Op end date:	Not reported

Owner/operator name:	PFIZER LA JOLLA LABORATORIES
Owner/operator address:	Not reported Not reported
Owner/operator country:	US
Owner/operator telephone:	Not reported
Owner/operator email:	Not reported

PFIZER LA JOLLA LABORATORIES (Continued) **1001959739**

Owner/operator fax: Not reported
Owner/operator extension: Not reported
Legal status: Private
Owner/Operator Type: Operator
Owner/Op start date: 08/23/1999
Owner/Op end date: Not reported

Owner/operator name: PFIZER INC
Owner/operator address: EAST 42ND STREET
NEW YORK, NY 10017
Owner/operator country: US
Owner/operator telephone: 212-733-2323
Owner/operator email: MILTON.PEREZ-ALFONSO@PFIZER.COM
Owner/operator fax: Not reported
Owner/operator extension: Not reported
Legal status: Private
Owner/Operator Type: Operator
Owner/Op start date: 08/23/1999
Owner/Op end date: Not reported

Handler Activities Summary:
U.S. importer of hazardous waste: No
Mixed waste (haz. and radioactive): No
Recycler of hazardous waste: No
Transporter of hazardous waste: No
Treater, storer or disposer of HW: No
Underground injection activity: No
On-site burner exemption: No
Furnace exemption: No
Used oil fuel burner: No
Used oil processor: No
User oil refiner: No
Used oil fuel marketer to burner: No
Used oil Specification marketer: No
Used oil transfer facility: No
Used oil transporter: No

Historical Generators:
Date form received by agency: 02/03/2016
Site name: PFIZER LA JOLLA
Classification: Large Quantity Generator

Date form received by agency: 03/01/2014
Site name: PFIZER LA JOLLA
Classification: Large Quantity Generator

Date form received by agency: 02/21/2013
Site name: PFIZER LA JOLLA
Classification: Large Quantity Generator

Date form received by agency: 03/04/2010
Site name: PFIZER LA JOLLA LABORATORIES
Classification: Large Quantity Generator

Date form received by agency: 02/20/2008
Site name: PFIZER LA JOLLA LABORATORIES

PFIZER LA JOLLA LABORATORIES (Continued) **1001959739**

Classification: Large Quantity Generator

Date form received by agency: 12/05/2006
Site name: PFIZER LA JOLLA LABORATORIES
Classification: Large Quantity Generator

Date form received by agency: 02/16/2006
Site name: PFIZER LA JOLLA LABORATORIES
Classification: Large Quantity Generator

Date form received by agency: 01/20/2006
Site name: PFIZER LA JOLLA LABORATORIES
Classification: Large Quantity Generator

Date form received by agency: 07/28/2005
Site name: PFIZER LA JOLLA LABORATORIES
Classification: Small Quantity Generator

Date form received by agency: 04/20/2004
Site name: PFIZER LA JOLLA LABORATORIES
Classification: Large Quantity Generator

Date form received by agency: 02/26/2004
Site name: AGOURON PHARMACEUTICALS, INC. NO 5
Classification: Large Quantity Generator

Date form received by agency: 02/27/2002
Site name: AGOURON PHARMACEUTICALS, INC.
Classification: Large Quantity Generator

Date form received by agency: 02/22/2002
Site name: AGOURON PHARMACEUTICALS INC NO 5
Classification: Large Quantity Generator

Hazardous Waste Summary:

. Waste code: 122
. Waste name: Alkaline solution without metals (pH > 12.5)

. Waste code: 141
. Waste name: Off-specification, aged, or surplus inorganics

. Waste code: 171
. Waste name: Metal sludge (see 121)

. Waste code: 181
. Waste name: Other inorganic solid waste

. Waste code: 221
. Waste name: Waste oil and mixed oil

. Waste code: 223
. Waste name: Unspecified oil-containing waste

. Waste code: 291
. Waste name: Latex waste

PFIZER LA JOLLA LABORATORIES (Continued) **1001959739**

. Waste code: 311
. Waste name: Pharmaceutical waste

. Waste code: 331
. Waste name: Off-specification, aged, or surplus organics

. Waste code: 343
. Waste name: Unspecified organic liquid mixture

. Waste code: 351
. Waste name: Organic solids with halogens

. Waste code: 352
. Waste name: Other organic solids

. Waste code: 551
. Waste name: Laboratory waste chemicals

. Waste code: 711
. Waste name: Liquids with cyanides > 1000 mg/l

. Waste code: 725
. Waste name: Liquids with mercury > 20 mg/l

. Waste code: 741
. Waste name: Liquids with halogenated organic compounds > 1000 mg/l

. Waste code: 751
. Waste name: Solids or sludge with halogenated organic comp. > 1000 mg/kg

. Waste code: 791
. Waste name: Liquids with pH < 2

. Waste code: 801
. Waste name: Waste potentially containing dioxins

. Waste code: D000
. Waste name: Not Defined

. Waste code: D001
. Waste name: IGNITABLE WASTE

. Waste code: D002
. Waste name: CORROSIVE WASTE

. Waste code: D003
. Waste name: REACTIVE WASTE

. Waste code: D004
. Waste name: ARSENIC

. Waste code: D005
. Waste name: BARIUM

. Waste code: D006
. Waste name: CADMIUM

PFIZER LA JOLLA LABORATORIES (Continued) **1001959739**

. Waste code: D007
. Waste name: CHROMIUM

. Waste code: D008
. Waste name: LEAD

. Waste code: D009
. Waste name: MERCURY

. Waste code: D010
. Waste name: SELENIUM

. Waste code: D011
. Waste name: SILVER

. Waste code: D018
. Waste name: BENZENE

. Waste code: D019
. Waste name: CARBON TETRACHLORIDE

. Waste code: D021
. Waste name: CHLOROBENZENE

. Waste code: D022
. Waste name: CHLOROFORM

. Waste code: D023
. Waste name: O-CRESOL

. Waste code: D024
. Waste name: M-CRESOL

. Waste code: D025
. Waste name: P-CRESOL

. Waste code: D026
. Waste name: CRESOL

. Waste code: D028
. Waste name: 1,2-DICHLOROETHANE

. Waste code: D029
. Waste name: 1,1-DICHLOROETHYLENE

. Waste code: D030
. Waste name: 2,4-DINITROTOLUENE

. Waste code: D032
. Waste name: HEXACHLOROBENZENE

. Waste code: D035
. Waste name: METHYL ETHYL KETONE

. Waste code: D036
. Waste name: NITROBENZENE

PFIZER LA JOLLA LABORATORIES (Continued) **1001959739**

. Waste code: D037
. Waste name: PENTACHLOROPHENOL

. Waste code: D038
. Waste name: PYRIDINE

. Waste code: D039
. Waste name: TETRACHLOROETHYLENE

. Waste code: D040
. Waste name: TRICHLORETHYLENE

. Waste code: D041
. Waste name: 2,4,5-TRICHLOROPHENOL

. Waste code: D042
. Waste name: 2,4,6-TRICHLOROPHENOL

. Waste code: F001
. Waste name: THE FOLLOWING SPENT HALOGENATED SOLVENTS USED IN DEGREASING: TETRACHLOROETHYLENE, TRICHLORETHYLENE, METHYLENE CHLORIDE, 1,1,1-TRICHLOROETHANE, CARBON TETRACHLORIDE AND CHLORINATED FLUOROCARBONS; ALL SPENT SOLVENT MIXTURES/BLENDS USED IN DEGREASING CONTAINING, BEFORE USE, A TOTAL OF TEN PERCENT OR MORE (BY VOLUME) OF ONE OR MORE OF THE ABOVE HALOGENATED SOLVENTS OR THOSE SOLVENTS LISTED IN F002, F004, AND F005; AND STILL BOTTOMS FROM THE RECOVERY OF THESE SPENT SOLVENTS AND SPENT SOLVENT MIXTURES.

. Waste code: F002
. Waste name: THE FOLLOWING SPENT HALOGENATED SOLVENTS: TETRACHLOROETHYLENE, METHYLENE CHLORIDE, TRICHLOROETHYLENE, 1,1,1-TRICHLOROETHANE, CHLOROBENZENE, 1,1,2-TRICHLORO-1,2,2-TRIFLUOROETHANE, ORTHO-DICHLOROBENZENE, TRICHLOROFLUOROMETHANE, AND 1,1,2, TRICHLOROETHANE; ALL SPENT SOLVENT MIXTURES/BLENDS CONTAINING, BEFORE USE, A TOTAL OF TEN PERCENT OR MORE (BY VOLUME) OF ONE OR MORE OF THE ABOVE HALOGENATED SOLVENTS OR THOSE SOLVENTS LISTED IN F001, F004, AND F005; AND STILL BOTTOMS FROM THE RECOVERY OF THESE SPENT SOLVENTS AND SPENT SOLVENT MIXTURES.

. Waste code: F003
. Waste name: THE FOLLOWING SPENT NONHALOGENATED SOLVENTS: XYLENE, ACETONE, ETHYL ACETATE, ETHYL BENZENE, ETHYL ETHER, METHYL ISOBUTYL KETONE, N-BUTYL ALCOHOL, CYCLOHEXANONE, AND METHANOL; ALL SPENT SOLVENT MIXTURES/BLENDS CONTAINING, BEFORE USE, ONLY THE ABOVE SPENT NONHALOGENATED SOLVENTS; AND ALL SPENT SOLVENT MIXTURES/BLENDS CONTAINING, BEFORE USE, ONE OR MORE OF THE ABOVE NONHALOGENATED SOLVENTS, AND A TOTAL OF TEN PERCENT OR MORE (BY VOLUME) OF ONE OR MORE OF THOSE SOLVENTS LISTED IN F001, F002, F004, AND F005; AND STILL BOTTOMS FROM THE RECOVERY OF THESE SPENT SOLVENTS AND SPENT SOLVENT MIXTURES.

. Waste code: F005
. Waste name: THE FOLLOWING SPENT NONHALOGENATED SOLVENTS: TOLUENE, METHYL ETHYL KETONE, CARBON DISULFIDE, ISOBUTANOL, PYRIDINE, BENZENE, 2-ETHOXYETHANOL, AND 2-NITROPROPANE; ALL SPENT SOLVENT MIXTURES/BLENDS CONTAINING, BEFORE USE, A TOTAL OF TEN PERCENT OR MORE (BY VOLUME) OF ONE OR MORE OF THE ABOVE NONHALOGENATED SOLVENTS OR THOSE SOLVENTS

PFIZER LA JOLLA LABORATORIES (Continued) **1001959739**

LISTED IN F001, F002, OR F004; AND STILL BOTTOMS FROM THE RECOVERY OF THESE SPENT SOLVENTS AND SPENT SOLVENT MIXTURES.

. Waste code: LABP
. Waste name: LAB PACK

. Waste code: P001
. Waste name: 2H-1-BENZOPYRAN-2-ONE, 4-HYDROXY-3-(3-OXO-1-PHENYLBUTYL)-, & SALTS, WHEN PRESENT AT CONCENTRATIONS GREATER THAN 0.3% (OR) WARFARIN, & SALTS, WHEN PRESENT AT CONCENTRATIONS GREATER THAN 0.3%

. Waste code: P003
. Waste name: 2-PROPENAL (OR) ACROLEIN

. Waste code: P014
. Waste name: BENZENETHIOL (OR) THIOPHENOL

. Waste code: P015
. Waste name: BERYLLIUM

. Waste code: P022
. Waste name: CARBON DISULFIDE

. Waste code: P024
. Waste name: BENZENAMINE, 4-CHLORO- (OR) P-CHLORANILINE

. Waste code: P028
. Waste name: BENZENE, (CHLOROMETHYL)- (OR) BENZYL CHLORIDE

. Waste code: P029
. Waste name: COPPER CYANIDE (OR) COPPER CYANIDE CU(CN)

. Waste code: P030
. Waste name: CYANIDES (SOLUBLE CYANIDE SALTS), NOT OTHERWISE SPECIFIED

. Waste code: P041
. Waste name: DIETHYL-P-NITROPHENYL PHOSPHATE (OR) PHOSPHORIC ACID, DIETHYL 4-NITROPHENYL ESTER

. Waste code: P048
. Waste name: 2,4-DINITROPHENOL (OR) PHENOL, 2,4-DINITRO-

. Waste code: P068
. Waste name: HYDRAZINE, METHYL- (OR) METHYL HYDRAZINE

. Waste code: P075
. Waste name: NICOTINE, & SALTS (OR) PYRIDINE, 3-(1-METHYL-2-PYRROLIDINYL)-,(S)-, & SALTS

. Waste code: P077
. Waste name: BENZENAMINE, 4-NITRO- (OR) P-NITROANILINE

. Waste code: P078
. Waste name: NITROGEN DIOXIDE (OR) NITROGEN OXIDE NO2

. Waste code: P081
. Waste name: 1,2,3-PROPANETRIOL, TRINITRATE (R) (OR) NITROGLYCERINE (R)

PFIZER LA JOLLA LABORATORIES (Continued) **1001959739**

. Waste code: P087
. Waste name: OSMIUM OXIDE OSO4, (T-4)- (OR) OSMIUM TETROXIDE

. Waste code: P092
. Waste name: MERCURY, (ACETATO-O)PHENYL- (OR) PHENYLMERCURY ACETATE

. Waste code: P095
. Waste name: CARBONIC DICHLORIDE (OR) PHOSGENE

. Waste code: P098
. Waste name: POTASSIUM CYANIDE (OR) POTASSIUM CYANIDE K(CN)

. Waste code: P105
. Waste name: SODIUM AZIDE

. Waste code: P106
. Waste name: SODIUM CYANIDE (OR) SODIUM CYANIDE NA(CN)

. Waste code: U001
. Waste name: ACETALDEHYDE (I) (OR) ETHANAL (I)

. Waste code: U002
. Waste name: 2-PROPANONE (I) (OR) ACETONE (I)

. Waste code: U003
. Waste name: ACETONITRILE (I,T)

. Waste code: U006
. Waste name: ACETYL CHLORIDE (C,R,T)

. Waste code: U007
. Waste name: 2-PROPENAMIDE (OR) ACRYLAMIDE

. Waste code: U010
. Waste name: AZIRINO [2',3':3,4]PYRROLO[1,2-A]INDOLE-4,7-DIONE, 6-AMINO-8-[[(AMINOCARBONYL)OXY]METHYL]-1,1A,2,8,8A,8B-HEXAHYDRO-8A-METHOXY-5-METHYL-, [1AS-(1AALPHA, 8BETA, 8AALPHA, 8BALPHA)]- (OR) MITOMYCIN C

. Waste code: U012
. Waste name: ANILINE (I,T) (OR) BENZENAMINE (I,T)

. Waste code: U018
. Waste name: BENZ[A]ANTHRACENE

. Waste code: U019
. Waste name: BENZENE (I,T)

. Waste code: U028
. Waste name: 1,2-BENZENEDICARBOXYLIC ACID, BIS(2-ETHYLHEXYL) ESTER (OR) DIETHYLHEXYL PHTHALATE

. Waste code: U031
. Waste name: 1-BUTANOL (I) (OR) N-BUTYL ALCOHOL (I)

. Waste code: U041
. Waste name: EPICHLOROHYDRIN (OR) OXIRANE, (CHLOROMETHYL)-

PFIZER LA JOLLA LABORATORIES (Continued) **1001959739**

. Waste code: U044
. Waste name: CHLOROFORM (OR) METHANE, TRICHLORO-

. Waste code: U046
. Waste name: CHLOROMETHYL METHYL ETHER (OR) METHANE, CHLOROMETHOXY-

. Waste code: U047
. Waste name: BETA-CHLORONAPHTHALENE (OR) NAPHTHALENE, 2-CHLORO-

. Waste code: U053
. Waste name: 2-BUTENAL (OR) CROTONALDEHYDE

. Waste code: U056
. Waste name: BENZENE, HEXAHYDRO- (I) (OR) CYCLOHEXANE (I)

. Waste code: U057
. Waste name: CYCLOHEXANONE (I)

. Waste code: U058
. Waste name: 2H-1,3,2-OXAZAPHOSPHORIN-2-AMINE, N,N-BIS(2-CHLOROETHYL)TETRAHYDRO-, 2-OXIDE (OR) CYCLOPHOSPHAMIDE

. Waste code: U059
. Waste name: 5,12-NAPHTHACENEDIONE, 8-ACETYL-10-[(3-AMINO-2,3,6-TRIDEOXY)-ALPHA-L-LYXO-HEXOPYRANOSYL)OXY]-7,8,9,10-TETRAHYDRO-6,8,11-TRIHYDROXY-1-METHOXY-, (8S-CIS)- (OR) DAUNOMYCIN

. Waste code: U067
. Waste name: ETHANE, 1,2-DIBROMO- (OR) ETHYLENE DIBROMIDE

. Waste code: U069
. Waste name: 1,2-BENZENEDICARBOXYLIC ACID, DIBUTYL ESTER (OR) DIBUTYL PHTHALATE

. Waste code: U075
. Waste name: DICHLORODIFLUOROMETHANE (OR) METHANE, DICHLORODIFLUORO-

. Waste code: U077
. Waste name: ETHANE, 1,2-DICHLORO- (OR) ETHYLENE DICHLORIDE

. Waste code: U080
. Waste name: METHANE, DICHLORO- (OR) METHYLENE CHLORIDE

. Waste code: U088
. Waste name: 1,2-BENZENEDICARBOXYLIC ACID, DIETHYL ESTER (OR) DIETHYL PHTHALATE

. Waste code: U089
. Waste name: DIETHYLSTILBESTEROL (OR) PHENOL, 4,4'-(1,2-DIETHYL-1,2-ETHENEDIYL)BIS, (E)-

. Waste code: U092
. Waste name: DIMETHYLAMINE (I) (OR) METHANAMINE, N-METHYL- (I)

. Waste code: U103
. Waste name: DIMETHYL SULFATE (OR) SULFURIC ACID, DIMETHYL ESTER

. Waste code: U108

PFIZER LA JOLLA LABORATORIES (Continued) **1001959739**

. Waste name: 1,4-DIETHYLENEOXIDE (OR) 1,4-DIOXANE

. Waste code: U112
. Waste name: ACETIC ACID, ETHYL ESTER (I) (OR) ETHYL ACETATE (I)

. Waste code: U115
. Waste name: ETHYLENE OXIDE (I,T) (OR) OXIRANE (I,T)

. Waste code: U117
. Waste name: ETHANE, 1,1'-OXYBIS-(I) (OR) ETHYL ETHER (I)

. Waste code: U122
. Waste name: FORMALDEHYDE

. Waste code: U123
. Waste name: FORMIC ACID (C,T)

. Waste code: U128
. Waste name: 1,3-BUTADIENE, 1,1,2,3,4,4-HEXACHLORO- (OR) HEXACHLOROBUTADIENE

. Waste code: U132
. Waste name: HEXACHLOROPHENE (OR) PHENOL, 2,2'-METHYLENEBIS[3,4,6-TRICHLORO-

. Waste code: U133
. Waste name: HYDRAZINE (R,T)

. Waste code: U134
. Waste name: HYDROFLUORIC ACID (C,T) (OR) HYDROGEN FLUORIDE (C,T)

. Waste code: U136
. Waste name: ARSINIC ACID, DIMETHYL- (OR) CACODYLIC ACID

. Waste code: U138
. Waste name: METHANE, IODO- (OR) METHYL IODIDE

. Waste code: U140
. Waste name: 1-PROPANOL, 2-METHYL- (I,T) (OR) ISOBUTYL ALCOHOL (I,T)

. Waste code: U144
. Waste name: ACETIC ACID, LEAD(2+) SALT (OR) LEAD ACETATE

. Waste code: U151
. Waste name: MERCURY

. Waste code: U154
. Waste name: METHANOL (I) (OR) METHYL ALCOHOL (I)

. Waste code: U159
. Waste name: 2-BUTANONE (I,T) (OR) METHYL ETHYL KETONE (MEK) (I,T)

. Waste code: U167
. Waste name: 1-NAPTHALENAMINE (OR) ALPHA-NAPHTHYLAMINE

. Waste code: U170
. Waste name: P-NITROPHENOL (I,T) (OR) PHENOL, 4-NITRO-

. Waste code: U187

PFIZER LA JOLLA LABORATORIES (Continued) **1001959739**

. Waste name: ACETAMIDE, N-(4-ETHOXYPHENYL)- (OR) PHENACETIN

. Waste code: U188
. Waste name: PHENOL

. Waste code: U190
. Waste name: 1,3-ISOBENZOFURANDIONE (OR) PHTHALIC ANHYDRIDE

. Waste code: U196
. Waste name: PYRIDINE

. Waste code: U200
. Waste name: RESERPINE (OR) YOHIMBAN-16-CARBOXYLIC ACID, 11,17-DIMETHOXY-18-[(3,4,5-TRIMETHOXYBENZOYL)OXY]-, METHYL ESTER, (3BETA, 16BETA, 17ALPHA, 18BETA, 20ALPHA)-

. Waste code: U202
. Waste name: 1,2-BENZISOTHIAZOL-3(2H)-ONE, 1,1-DIOXIDE, & SALTS

. Waste code: U203
. Waste name: 1,3-BENZODIOXOLE, 5-(2-PROPENYL)- (OR) SAFROLE

. Waste code: U206
. Waste name: D-GLUCOSE, 2-DEOXY-2-[[(METHYLNITROSOAMINO)-CARBONYL]AMINO]- (OR) GLUCOPYRANOSE, 2-DEOXY-2-(3-METHYL-3-NITROSOUREIDO)-,D- (OR) STREPTOZOTOCIN

. Waste code: U211
. Waste name: CARBON TETRACHLORIDE (OR) METHANE, TETRACHLORO-

. Waste code: U213
. Waste name: FURAN, TETRAHYDRO-(I) (OR) TETRAHYDROFURAN (I)

. Waste code: U214
. Waste name: ACETIC ACID, THALLIUM(1+) SALT (OR) THALLIUM(I) ACETATE

. Waste code: U218
. Waste name: ETHANETHIOAMIDE (OR) THIOACETAMIDE

. Waste code: U219
. Waste name: THIOUREA

. Waste code: U220
. Waste name: BENZENE, METHYL- (OR) TOLUENE

. Waste code: U236
. Waste name: 2,7-NAPHTHALENEDISULFONIC ACID,3,3'-[(3,3'-DIMETHYL[1,1'-BIPHENYL]-4,4'-DIYL)BIS(AZO)BIS[5-AMINO -4-HYDROXY]-, TETRASODIUM SALT (OR) TRYPAN BLUE

. Waste code: U238
. Waste name: CARBAMIC ACID, ETHYL ESTER (OR) ETHYL CARBAMATE (URETHANE)

. Waste code: U239
. Waste name: BENZENE, DIMETHYL- (I,T) (OR) XYLENE (I)

. Waste code: U246

PFIZER LA JOLLA LABORATORIES (Continued) **1001959739**

. Waste name: CYANOGEN BROMIDE (CN)BR

. Waste code: U248
. Waste name: 2H-1-BENZOPYRAN-2-ONE, 4-HYDROXY-3-(3-OXO-1-PHENYL-BUTYL)-, & SALTS, WHEN PRESENT AT CONCENTRATIONS OF 0.3% OR LESS (OR) WARFARIN, & SALTS, WHEN PRESENT AT CONCENTRATIONS OF 0.3% OR LESS

. Waste code: U404
. Waste name: ETHANAMINE, N,N-DIETHYL- (OR) TRIETHYLAMINE

Biennial Reports:

Last Biennial Reporting Year: 2017

Annual Waste Handled:

Waste code: D001
Waste name: IGNITABLE HAZARDOUS WASTES ARE THOSE WASTES WHICH HAVE A FLASHPOINT OF LESS THAN 140 DEGREES FAHRENHEIT AS DETERMINED BY A PENSKY-MARTENS CLOSED CUP FLASH POINT TESTER. ANOTHER METHOD OF DETERMINING THE FLASH POINT OF A WASTE IS TO REVIEW THE MATERIAL SAFETY DATA SHEET, WHICH CAN BE OBTAINED FROM THE MANUFACTURER OR DISTRIBUTOR OF THE MATERIAL. LACQUER THINNER IS AN EXAMPLE OF A COMMONLY USED SOLVENT WHICH WOULD BE CONSIDERED AS IGNITABLE HAZARDOUS WASTE.
Amount (Lbs): 125544

Waste code: D002
Waste name: A WASTE WHICH HAS A PH OF LESS THAN 2 OR GREATER THAN 12.5 IS CONSIDERED TO BE A CORROSIVE HAZARDOUS WASTE. SODIUM HYDROXIDE, A CAUSTIC SOLUTION WITH A HIGH PH, IS OFTEN USED BY INDUSTRIES TO CLEAN OR DEGREASE PARTS. HYDROCHLORIC ACID, A SOLUTION WITH A LOW PH, IS USED BY MANY INDUSTRIES TO CLEAN METAL PARTS PRIOR TO PAINTING. WHEN THESE CAUSTIC OR ACID SOLUTIONS BECOME CONTAMINATED AND MUST BE DISPOSED, THE WASTE WOULD BE A CORROSIVE HAZARDOUS WASTE.
Amount (Lbs): 9760

Waste code: D003
Waste name: A MATERIAL IS CONSIDERED TO BE A REACTIVE HAZARDOUS WASTE IF IT IS NORMALLY UNSTABLE, REACTS VIOLENTLY WITH WATER, GENERATES TOXIC GASES WHEN EXPOSED TO WATER OR CORROSIVE MATERIALS, OR IF IT IS CAPABLE OF DETONATION OR EXPLOSION WHEN EXPOSED TO HEAT OR A FLAME. ONE EXAMPLE OF SUCH WASTE WOULD BY WASTE GUNPOWDER.
Amount (Lbs): 1774

Waste code: D009
Waste name: MERCURY
Amount (Lbs): 30

Waste code: D018
Waste name: BENZENE
Amount (Lbs): 170130

Waste code: D022
Waste name: CHLOROFORM
Amount (Lbs): 171452

Waste code: D028
Waste name: 1,2-DICHLOROETHANE
Amount (Lbs): 168880

PFIZER LA JOLLA LABORATORIES (Continued) **1001959739**

Waste code:	D035
Waste name:	METHYL ETHYL KETONE
Amount (Lbs):	60
Waste code:	D037
Waste name:	PENTRACHLOROPHENOL
Amount (Lbs):	2140
Waste code:	D038
Waste name:	PYRIDINE
Amount (Lbs):	170070
Waste code:	F002
Waste name:	THE FOLLOWING SPENT HALOGENATED SOLVENTS: TETRACHLOROETHYLENE, METHYLENE CHLORIDE, TRICHLOROETHYLENE, 1,1,1-TRICHLOROETHANE, CHLOROBENZENE, 1,1,2-TRICHLORO-1,2,2-TRIFLUOROETHANE, ORTHO-DICHLOROBENZENE, TRICHLOROFLUOROMETHANE, AND 1,1,2-TRICHLOROETHANE; ALL SPENT SOLVENT MIXTURES/BLENDS CONTAINING, BEFORE USE, A TOTAL OF TEN PERCENT OR MORE (BY VOLUME) OF ONE OR MORE OF THE ABOVE HALOGENATED SOLVENTS OR THOSE LISTED IN F001, F004, OR F005, AND STILL BOTTOMS FROM THE RECOVERY OF THESE SPENT SOLVENTS AND SPENT SOLVENT MIXTURES.
Amount (Lbs):	170070
Waste code:	F003
Waste name:	THE FOLLOWING SPENT NON-HALOGENATED SOLVENTS: XYLENE, ACETONE, ETHYL ACETATE, ETHYL BENZENE, ETHYL ETHER, METHYL ISOBUTYL KETONE, N-BUTYL ALCOHOL, CYCLOHEXANONE, AND METHANOL; ALL SPENT SOLVENT MIXTURES/BLENDS CONTAINING, BEFORE USE, ONLY THE ABOVE SPENT NON-HALOGENATED SOLVENTS; AND ALL SPENT SOLVENT MIXTURES/BLENDS CONTAINING, BEFORE USE, ONE OR MORE OF THE ABOVE NON-HALOGENATED SOLVENTS, AND, A TOTAL OF TEN PERCENT OR MORE (BY VOLUME) OF ONE OR MORE OF THOSE SOLVENTS LISTED IN F001, F002, F004, AND F005, AND STILL BOTTOMS FROM THE RECOVERY OF THESE SPENT SOLVENTS AND SPENT SOLVENT MIXTURES.
Amount (Lbs):	172052
Waste code:	F005
Waste name:	THE FOLLOWING SPENT NON-HALOGENATED SOLVENTS: TOLUENE, METHYL ETHYL KETONE, CARBON DISULFIDE, ISOBUTANOL, PYRIDINE, BENZENE, 2-ETHOXYETHANOL, AND 2-NITROPROPANE; ALL SPENT SOLVENT MIXTURES/BLENDS CONTAINING, BEFORE USE, A TOTAL OF TEN PERCENT OR MORE (BY VOLUME) OF ONE OR MORE OF THE ABOVE NON-HALOGENATED SOLVENTS OR THOSE SOLVENTS LISTED IN F001, F002, OR F004; AND STILL BOTTOMS FROM THE RECOVERY OF THESE SPENT SOLVENTS AND SPENT SOLVENT MIXTURES.
Amount (Lbs):	170070
Waste code:	P030
Waste name:	CYANIDES (SOLUBLE CYANIDE SALTS), NOT OTHERWISE SPECIFIED
Amount (Lbs):	25
Waste code:	P098
Waste name:	POTASSIUM CYANIDE
Amount (Lbs):	3
Waste code:	P105
Waste name:	SODIUM AZIDE

PFIZER LA JOLLA LABORATORIES (Continued) **1001959739**

Amount (Lbs): 110

Waste code: U002
Waste name: ACETONE (I)
Amount (Lbs): 1250

Waste code: U019
Waste name: BENZENE (I,T)
Amount (Lbs): 60

Waste code: U031
Waste name: 1-BUTANOL (I)
Amount (Lbs): 60

Waste code: U056
Waste name: BENZENE, HEXAHYDRO- (I)
Amount (Lbs): 60

Waste code: U057
Waste name: CYCLOHEXANONE (I)
Amount (Lbs): 60

Waste code: U112
Waste name: ACETIC ACID ETHYL ESTER (I)
Amount (Lbs): 60

Waste code: U117
Waste name: ETHANE, 1,1'-OXYBIS-(I)
Amount (Lbs): 250

Waste code: U122
Waste name: FORMALDEHYDE
Amount (Lbs): 335

Waste code: U151
Waste name: MERCURY
Amount (Lbs): 20

Waste code: U154
Waste name: METHANOL (I)
Amount (Lbs): 1190

Waste code: U188
Waste name: PHENOL
Amount (Lbs): 90

Waste code: U236
Waste name: 2,7-NAPHTHALENEDISULFONIC ACID, 3,3'-[(3,3'-DIMETHYL[1,1'-BIPHENYL]-4,4'-DIYL)BIS(AZO)BIS[5-AMINO-4-HYDROXY]-, TETRASODIUM SALT
Amount (Lbs): 90

Waste code: U404
Waste name: ETHANAMINE, N,N-DIETHYL- (OR) TRIETHYLAMINE
Amount (Lbs): 530

PFIZER LA JOLLA LABORATORIES (Continued) **1001959739**

Facility Has Received Notices of Violations:
- Regulation violated: Not reported
- Area of violation: Generators - General
- Date violation determined: 05/03/2010
- Date achieved compliance: 05/06/2010
- Violation lead agency: State
  - Enforcement action: WRITTEN INFORMAL
  - Enforcement action date: 05/03/2010
  - Enf. disposition status: Not reported
  - Enf. disp. status date: Not reported
  - Enforcement lead agency: State
  - Proposed penalty amount: Not reported
  - Final penalty amount: Not reported
  - Paid penalty amount: Not reported

Evaluation Action Summary:
- Evaluation date: 11/02/2018
- Evaluation: COMPLIANCE EVALUATION INSPECTION ON-SITE
- Area of violation: Not reported
- Date achieved compliance: Not reported
- Evaluation lead agency: State

- Evaluation date: 11/06/2017
- Evaluation: COMPLIANCE EVALUATION INSPECTION ON-SITE
- Area of violation: Not reported
- Date achieved compliance: Not reported
- Evaluation lead agency: State

- Evaluation date: 11/09/2016
- Evaluation: COMPLIANCE EVALUATION INSPECTION ON-SITE
- Area of violation: Not reported
- Date achieved compliance: Not reported
- Evaluation lead agency: State

- Evaluation date: 11/12/2015
- Evaluation: COMPLIANCE EVALUATION INSPECTION ON-SITE
- Area of violation: Not reported
- Date achieved compliance: Not reported
- Evaluation lead agency: State

- Evaluation date: 05/03/2010
- Evaluation: COMPLIANCE EVALUATION INSPECTION ON-SITE
- Area of violation: Generators - General
- Date achieved compliance: 05/06/2010
- Evaluation lead agency: State

AST:
- Name: PFIZER LA JOLLA LABORATORIES
- Address: 10777 SCIENCE CENTER DR
- City/Zip: SAN DIEGO,92121
- Certified Unified Program Agencies: Not reported
- Owner: Pfizer Inc
- Total Gallons: Not reported
- CERSID: 10153685
- Facility ID: 37-000-134876
- Business Name: PFIZER LA JOLLA LABORATORIES
- Phone: 858-622-3000

PFIZER LA JOLLA LABORATORIES (Continued) **1001959739**

Fax:	Not reported
Mailing Address:	10777 Science Center Drive
Mailing Address City:	San Diego
Mailing Address State:	CA
Mailing Address Zip Code:	92121
Operator Name:	Pfizer La Jolla Laboratories
Operator Phone:	858-622-3000
Owner Phone:	212-733-2323
Owner Mail Address:	235 E 42nd Street
Owner State:	NY
Owner Zip Code:	10017
Owner Country:	United States
Property Owner Name:	Pfizer Inc
Property Owner Phone:	212-733-2323
Property Owner Mailing Address:	235 E 42nd Street
Property Owner City:	New York
Property Owner Stat :	NY
Property Owner Zip Code:	10017
Property Owner Country:	United States
EPAID:	CAR000063263

Name:	PFIZER LA JOLLA LABORATORIES
Address:	10777 SCIENCE CENTER DR
City/Zip:	SAN DIEGO,
Certified Unified Program Agencies:	San Diego
Owner:	PFIZER LA JOLLA LABORATORIES
Total Gallons:	6575
CERSID:	Not reported
Facility ID:	Not reported
Business Name:	Not reported
Phone:	Not reported
Fax:	Not reported
Mailing Address:	Not reported
Mailing Address City:	Not reported
Mailing Address State:	Not reported
Mailing Address Zip Code:	Not reported
Operator Name:	Not reported
Operator Phone:	Not reported
Owner Phone:	Not reported
Owner Mail Address:	Not reported
Owner State:	Not reported
Owner Zip Code:	Not reported
Owner Country:	Not reported
Property Owner Name:	Not reported
Property Owner Phone:	Not reported
Property Owner Mailing Address:	Not reported
Property Owner City:	Not reported
Property Owner Stat :	Not reported
Property Owner Zip Code:	Not reported
Property Owner Country:	Not reported
EPAID:	Not reported

HMMD SAN DIEGO:

Name:	PFIZER LA JOLLA LABORATORIES
Address:	10777 SCIENCE CENTER DR
City,State,Zip:	SAN DIEGO, CA 92121
Permit Number:	134876

PFIZER LA JOLLA LABORATORIES (Continued) **1001959739**

Business Type:	6HK67P
EPA Id Number:	CAR000063263
APN:	340-180-18-00
Last HMMD Inspection:	05/10/2012
Facility Telephone:	858-622-7651
Permit Status:	OPEN
Permit Expiration:	11/30/2012
Date Last Updated:	11/02/2012
Facility Owner:	PFIZER LA JOLLA LABORATORIES
Facility Mailing Address:	10777 SCIENCE CENTER DR
Facility Mailing City:	SAN DIEGO
Facility Mailing State:	CA
Facility Mailing Zip:	92121
UST Owner:	Not reported
Handle Regulated Hazmat:	Y
Own Or Operate UST:	Not reported
Subject To APSA:	Not reported
Generate Haz Waste:	Y
Treat Haz Waste:	Not reported
Generate Medical Waste:	Not reported

Inventory Active Permits (not SQG Medical):

Permit Number:	134876
Update Date:	11/02/2012
Case Number:	811-97-2
Name:	1,1,1,2-TETRAFLUOROETHANE
Other Information:	R-134A
Material Waste:	Material
Hazardous Categories 1:	PRESSURE RELEASE
Hazardous Categories 2:	Not reported

Permit Number:	134876
Update Date:	11/02/2012
Case Number:	75-38-7
Name:	1,1-DIFLUOROETHYLENE
Other Information:	Not reported
Material Waste:	Material
Hazardous Categories 1:	PRESSURE RELEASE
Hazardous Categories 2:	ACUTE

Permit Number:	134876
Update Date:	11/02/2012
Case Number:	306-83-2
Name:	2,2-DICHLORO-1,1,1-TRIFLUOROETHANE
Other Information:	HCFC-123
Material Waste:	Material
Hazardous Categories 1:	PRESSURE RELEASE
Hazardous Categories 2:	Not reported

Permit Number:	134876
Update Date:	11/02/2012
Case Number:	661-54-1
Name:	3,3,3-TRIFLUORO-1-PROPYNE
Other Information:	Not reported
Material Waste:	Material
Hazardous Categories 1:	PRESSURE RELEASE
Hazardous Categories 2:	ACUTE

PFIZER LA JOLLA LABORATORIES (Continued) **1001959739**

Permit Number:	134876
Update Date:	11/02/2012
Case Number:	67-64-1
Name:	ACETONE
Other Information:	Not reported
Material Waste:	Material
Hazardous Categories 1:	FIRE
Hazardous Categories 2:	ACUTE

Permit Number:	134876
Update Date:	11/02/2012
Case Number:	75-05-8
Name:	ACETONITRILE
Other Information:	Not reported
Material Waste:	Material
Hazardous Categories 1:	FIRE
Hazardous Categories 2:	ACUTE

Permit Number:	134876
Update Date:	11/02/2012
Case Number:	Not reported
Name:	ACID POWER
Other Information:	Not reported
Material Waste:	Material
Hazardous Categories 1:	ACUTE
Hazardous Categories 2:	Not reported

Permit Number:	134876
Update Date:	11/02/2012
Case Number:	7440-44-0
Name:	ACTIVATED CARBON FILTER CARTIDGES
Other Information:	Not reported
Material Waste:	Material
Hazardous Categories 1:	ACUTE
Hazardous Categories 2:	CHRONIC

Permit Number:	134876
Update Date:	11/02/2012
Case Number:	1322-59-10-0
Name:	AIR
Other Information:	Not reported
Material Waste:	Material
Hazardous Categories 1:	FIRE
Hazardous Categories 2:	PRESSURE RELEASE

Permit Number:	134876
Update Date:	11/02/2012
Case Number:	7664-41-7
Name:	AMMONIA GAS
Other Information:	Not reported
Material Waste:	Material
Hazardous Categories 1:	PRESSURE RELEASE
Hazardous Categories 2:	EXTREMELY HAZARDOUS

Permit Number:	134876
Update Date:	11/02/2012
Case Number:	7440-37-1

PFIZER LA JOLLA LABORATORIES (Continued) **1001959739**

Name: ARGON
Other Information: Not reported
Material Waste: Material
Hazardous Categories 1: PRESSURE RELEASE
Hazardous Categories 2: ACUTE

Permit Number: 134876
Update Date: 11/02/2012
Case Number: Not reported
Name: AUTOMATIC 2 PART DEVELOPER CONCENTRATE
Other Information: PHOTOGRAPHIC DEVELOPER SOLUTION
Material Waste: Material
Hazardous Categories 1: ACUTE
Hazardous Categories 2: Not reported

Permit Number: 134876
Update Date: 11/02/2012
Case Number: Not reported
Name: AUTOMATIC X-RAY FIXER & REPLENISHER
Other Information: PHOTOGRAPHIC FIXER SOLUTION
Material Waste: Material
Hazardous Categories 1: ACUTE
Hazardous Categories 2: Not reported

Permit Number: 134876
Update Date: 11/02/2012
Case Number: Not reported
Name: BOILER TRT
Other Information: Not reported
Material Waste: Material
Hazardous Categories 1: ACUTE
Hazardous Categories 2: Not reported

Permit Number: 134876
Update Date: 11/02/2012
Case Number: 124-39-9
Name: CARBON DIOXIDE
Other Information: Not reported
Material Waste: Material
Hazardous Categories 1: PRESSURE RELEASE
Hazardous Categories 2: ACUTE

Permit Number: 134876
Update Date: 11/02/2012
Case Number: 124-38-9
Name: CARBON DIOXIDE
Other Information: DRY ICE
Material Waste: Material
Hazardous Categories 1: CHRONIC
Hazardous Categories 2: Not reported

Permit Number: 134876
Update Date: 11/02/2012
Case Number: Not reported
Name: CARBON DIOXIDE 5%, NITROGEN 95%
Other Information: Not reported
Material Waste: Material

PFIZER LA JOLLA LABORATORIES (Continued) **1001959739**

Hazardous Categories 1: PRESSURE RELEASE
Hazardous Categories 2: Not reported

Permit Number: 134876
Update Date: 11/02/2012
Case Number: Not reported
Name: CARBON DIOXIDE 5%, OXYGEN 95%
Other Information: Not reported
Material Waste: Material
Hazardous Categories 1: PRESSURE RELEASE
Hazardous Categories 2: ACUTE

Permit Number: 134876
Update Date: 11/02/2012
Case Number: 124-38-9
Name: CARBON DIOXIDE LIQUID
Other Information: Not reported
Material Waste: Material
Hazardous Categories 1: PRESSURE RELEASE
Hazardous Categories 2: CRYOGENIC

Permit Number: 134876
Update Date: 11/02/2012
Case Number: 630-08-0
Name: CARBON MONOXIDE
Other Information: Not reported
Material Waste: Material
Hazardous Categories 1: PRESSURE RELEASE
Hazardous Categories 2: ACUTE

Permit Number: 134876
Update Date: 11/02/2012
Case Number: Not reported
Name: CARCINOGENS &/OR REPRODUCTIVE TOXINS
Other Information: BELOW STATE DISCLOSURE AMTS ARE/MAY BE ON SITE
Material Waste: Not reported
Hazardous Categories 1: Not reported
Hazardous Categories 2: Not reported

Permit Number: 134876
Update Date: 11/02/2012
Case Number: 7782-50-5
Name: CHLORINE
Other Information: Not reported
Material Waste: Material
Hazardous Categories 1: REACTIVE
Hazardous Categories 2: EXTREMELY HAZARDOUS

Permit Number: 134876
Update Date: 11/02/2012
Case Number: 75-45-6
Name: CHLORODIFLUOROMETHANE
Other Information: R-22 REFRIGERANT
Material Waste: Material
Hazardous Categories 1: PRESSURE RELEASE
Hazardous Categories 2: Not reported

PFIZER LA JOLLA LABORATORIES (Continued) **1001959739**

Permit Number:	134876
Update Date:	11/02/2012
Case Number:	67-66-3
Name:	CHLOROFORM
Other Information:	Not reported
Material Waste:	Material
Hazardous Categories 1:	ACUTE
Hazardous Categories 2:	EXTREMELY HAZARDOUS

Permit Number:	134876
Update Date:	11/02/2012
Case Number:	Not reported
Name:	CLIDOX-S ACTIVATOR
Other Information:	Not reported
Material Waste:	Material
Hazardous Categories 1:	ACUTE
Hazardous Categories 2:	Not reported

Permit Number:	134876
Update Date:	11/02/2012
Case Number:	Not reported
Name:	CLIDOX-S BASE
Other Information:	Not reported
Material Waste:	Material
Hazardous Categories 1:	REACTIVE
Hazardous Categories 2:	ACUTE

Permit Number:	134876
Update Date:	11/02/2012
Case Number:	Not reported
Name:	CONDENSATE TRT
Other Information:	Not reported
Material Waste:	Material
Hazardous Categories 1:	ACUTE
Hazardous Categories 2:	Not reported

Permit Number:	134876
Update Date:	11/02/2012
Case Number:	Not reported
Name:	COOLING TOWER TRT
Other Information:	Not reported
Material Waste:	Material
Hazardous Categories 1:	ACUTE
Hazardous Categories 2:	Not reported

Permit Number:	134876
Update Date:	11/02/2012
Case Number:	75-43-4
Name:	DICHLOROFLUOROMETHANE
Other Information:	R-12 LECTURE BOTTLES
Material Waste:	Material
Hazardous Categories 1:	PRESSURE RELEASE
Hazardous Categories 2:	EXTREMELY HAZARDOUS

Permit Number:	134876
Update Date:	11/02/2012
Case Number:	75-09-2

PFIZER LA JOLLA LABORATORIES (Continued) **1001959739**

Name: DICHLOROMETHANE
Other Information: METHYLENE CHLORIDE
Material Waste: Material
Hazardous Categories 1: ACUTE
Hazardous Categories 2: CHRONIC

Permit Number: 134876
Update Date: 11/02/2012
Case Number: 68476-34-6
Name: DIESEL FUEL
Other Information: Not reported
Material Waste: Material
Hazardous Categories 1: FIRE
Hazardous Categories 2: ACUTE

Permit Number: 134876
Update Date: 11/02/2012
Case Number: 67-68-5
Name: DIMETHYL SULFOXIDE
Other Information: DMSO
Material Waste: Material
Hazardous Categories 1: FIRE
Hazardous Categories 2: ACUTE

Permit Number: 134876
Update Date: 11/02/2012
Case Number: 124-40-3
Name: DIMETHYLAMINE GAS
Other Information: Not reported
Material Waste: Material
Hazardous Categories 1: FIRE
Hazardous Categories 2: EXTREMELY HAZARDOUS

Permit Number: 134876
Update Date: 11/02/2012
Case Number: 64-17-5
Name: ETHANOL
Other Information: Not reported
Material Waste: Material
Hazardous Categories 1: FIRE
Hazardous Categories 2: ACUTE

Permit Number: 134876
Update Date: 11/02/2012
Case Number: 141-78-6
Name: ETHYL ACETATE
Other Information: Not reported
Material Waste: Material
Hazardous Categories 1: FIRE
Hazardous Categories 2: ACUTE

Permit Number: 134876
Update Date: 11/02/2012
Case Number: 64-17-5
Name: ETHYL ALCOHOL
Other Information: Not reported
Material Waste: Material

PFIZER LA JOLLA LABORATORIES (Continued) **1001959739**

Hazardous Categories 1:	FIRE
Hazardous Categories 2:	ACUTE
Permit Number:	134876
Update Date:	11/02/2012
Case Number:	75-04-7
Name:	ETHYLAMINE
Other Information:	Not reported
Material Waste:	Material
Hazardous Categories 1:	FIRE
Hazardous Categories 2:	EXTREMELY HAZARDOUS
Permit Number:	134876
Update Date:	11/02/2012
Case Number:	75-21-8
Name:	ETHYLENE OXIDE
Other Information:	Not reported
Material Waste:	Material
Hazardous Categories 1:	PRESSURE RELEASE
Hazardous Categories 2:	EXTREMELY HAZARDOUS
Permit Number:	134876
Update Date:	11/02/2012
Case Number:	7732185
Name:	FORMALIN
Other Information:	Not reported
Material Waste:	Material
Hazardous Categories 1:	ACUTE
Hazardous Categories 2:	CHRONIC
Permit Number:	134876
Update Date:	11/02/2012
Case Number:	Not reported
Name:	FORMULA G510
Other Information:	Not reported
Material Waste:	Material
Hazardous Categories 1:	ACUTE
Hazardous Categories 2:	Not reported
Permit Number:	134876
Update Date:	11/02/2012
Case Number:	111-30-8
Name:	GLUTARALDEHYDE
Other Information:	MICROBIOCIDE
Material Waste:	Material
Hazardous Categories 1:	ACUTE
Hazardous Categories 2:	Not reported
Permit Number:	134876
Update Date:	11/02/2012
Case Number:	7440-59-7
Name:	HELIUM
Other Information:	Not reported
Material Waste:	Material
Hazardous Categories 1:	PRESSURE RELEASE
Hazardous Categories 2:	ACUTE

PFIZER LA JOLLA LABORATORIES (Continued) **1001959739**

Permit Number:	134876
Update Date:	11/02/2012
Case Number:	142-82-5
Name:	HEPTANE
Other Information:	Not reported
Material Waste:	Material
Hazardous Categories 1:	FIRE
Hazardous Categories 2:	ACUTE

Permit Number:	134876
Update Date:	11/02/2012
Case Number:	110-54-3
Name:	HEXANE
Other Information:	Not reported
Material Waste:	Material
Hazardous Categories 1:	FIRE
Hazardous Categories 2:	ACUTE

Permit Number:	134876
Update Date:	11/02/2012
Case Number:	1333-74-0
Name:	HYDROGEN
Other Information:	Not reported
Material Waste:	Material
Hazardous Categories 1:	FIRE
Hazardous Categories 2:	PRESSURE RELEASE

Permit Number:	134876
Update Date:	11/02/2012
Case Number:	7647-01-0
Name:	HYDROGEN 7%, NITROGEN 93%
Other Information:	Not reported
Material Waste:	Material
Hazardous Categories 1:	PRESSURE RELEASE
Hazardous Categories 2:	ACUTE

Permit Number:	134876
Update Date:	11/02/2012
Case Number:	10035-10-6
Name:	HYDROGEN BROMIDE
Other Information:	Not reported
Material Waste:	Material
Hazardous Categories 1:	PRESSURE RELEASE
Hazardous Categories 2:	EXTREMELY HAZARDOUS

Permit Number:	134876
Update Date:	11/02/2012
Case Number:	7647-01-0
Name:	HYDROGEN CHLORIDE
Other Information:	Not reported
Material Waste:	Material
Hazardous Categories 1:	REACTIVE
Hazardous Categories 2:	EXTREMELY HAZARDOUS

Permit Number:	134876
Update Date:	11/02/2012
Case Number:	7783-06-4

PFIZER LA JOLLA LABORATORIES (Continued) **1001959739**

Name: HYDROGEN SULFIDE
Other Information: Not reported
Material Waste: Material
Hazardous Categories 1: FIRE
Hazardous Categories 2: EXTREMELY HAZARDOUS

Permit Number: 134876
Update Date: 11/02/2012
Case Number: 67-63-0
Name: ISOPROPANOL
Other Information: Not reported
Material Waste: Material
Hazardous Categories 1: FIRE
Hazardous Categories 2: ACUTE

Permit Number: 134876
Update Date: 11/02/2012
Case Number: Not reported
Name: LEAD ACID BATTERIES
Other Information: Not reported
Material Waste: Material
Hazardous Categories 1: ACUTE
Hazardous Categories 2: CHRONIC

Permit Number: 134876
Update Date: 11/02/2012
Case Number: 74-93-1
Name: METHANETHIOL
Other Information: Not reported
Material Waste: Material
Hazardous Categories 1: FIRE
Hazardous Categories 2: REACTIVE

Permit Number: 134876
Update Date: 11/02/2012
Case Number: 67-56-1
Name: METHANOL
Other Information: Not reported
Material Waste: Material
Hazardous Categories 1: FIRE
Hazardous Categories 2: ACUTE

Permit Number: 134876
Update Date: 11/02/2012
Case Number: 74-83-9
Name: METHYL BROMIDE
Other Information: Not reported
Material Waste: Material
Hazardous Categories 1: PRESSURE RELEASE
Hazardous Categories 2: EXTREMELY HAZARDOUS

Permit Number: 134876
Update Date: 11/02/2012
Case Number: 67-68-5
Name: METHYL SULFOXIDE
Other Information: Not reported
Material Waste: Material

PFIZER LA JOLLA LABORATORIES (Continued) **1001959739**

Hazardous Categories 1:	FIRE
Hazardous Categories 2:	Not reported
Permit Number:	134876
Update Date:	11/02/2012
Case Number:	74-89-5
Name:	METHYLAMINE
Other Information:	Not reported
Material Waste:	Material
Hazardous Categories 1:	FIRE
Hazardous Categories 2:	PRESSURE RELEASE
Permit Number:	134876
Update Date:	11/02/2012
Case Number:	75-09-2
Name:	METHYLENE CHLORIDE
Other Information:	Not reported
Material Waste:	Material
Hazardous Categories 1:	ACUTE
Hazardous Categories 2:	CHRONIC
Permit Number:	134876
Update Date:	11/02/2012
Case Number:	7631-90-5
Name:	NALCO 1720
Other Information:	Not reported
Material Waste:	Material
Hazardous Categories 1:	ACUTE
Hazardous Categories 2:	Not reported
Permit Number:	134876
Update Date:	11/02/2012
Case Number:	7632-00-0
Name:	NALCO 2833
Other Information:	Not reported
Material Waste:	Material
Hazardous Categories 1:	ACUTE
Hazardous Categories 2:	Not reported
Permit Number:	134876
Update Date:	11/02/2012
Case Number:	Not reported
Name:	NALCO 2838-7338
Other Information:	Not reported
Material Waste:	Material
Hazardous Categories 1:	ACUTE
Hazardous Categories 2:	Not reported
Permit Number:	134876
Update Date:	11/02/2012
Case Number:	Not reported
Name:	NEXGUARD 22352
Other Information:	Not reported
Material Waste:	Material
Hazardous Categories 1:	ACUTE
Hazardous Categories 2:	Not reported

PFIZER LA JOLLA LABORATORIES (Continued) **1001959739**

Permit Number:	134876
Update Date:	11/02/2012
Case Number:	7727-37-9
Name:	NITROGEN
Other Information:	Not reported
Material Waste:	Material
Hazardous Categories 1:	PRESSURE RELEASE
Hazardous Categories 2:	ACUTE

Permit Number:	134876
Update Date:	11/02/2012
Case Number:	7727-37-9
Name:	NITROGEN LIQUID
Other Information:	Not reported
Material Waste:	Material
Hazardous Categories 1:	ACUTE
Hazardous Categories 2:	Not reported

Permit Number:	134876
Update Date:	11/02/2012
Case Number:	7727-37-9
Name:	NITROGEN LIQUID
Other Information:	Not reported
Material Waste:	Material
Hazardous Categories 1:	PRESSURE RELEASE
Hazardous Categories 2:	ACUTE

Permit Number:	134876
Update Date:	11/02/2012
Case Number:	7782-44-7
Name:	OXYGEN
Other Information:	Not reported
Material Waste:	Material
Hazardous Categories 1:	PRESSURE RELEASE
Hazardous Categories 2:	ACUTE

Permit Number:	134876
Update Date:	11/02/2012
Case Number:	Not reported
Name:	OXYGEN 30%, NITROGEN 70%
Other Information:	Not reported
Material Waste:	Material
Hazardous Categories 1:	PRESSURE RELEASE
Hazardous Categories 2:	ACUTE

Permit Number:	134876
Update Date:	11/02/2012
Case Number:	7782-44-7
Name:	OXYGEN LIQUID
Other Information:	Not reported
Material Waste:	Material
Hazardous Categories 1:	PRESSURE RELEASE
Hazardous Categories 2:	ACUTE

Permit Number:	134876
Update Date:	11/02/2012
Case Number:	Not reported

PFIZER LA JOLLA LABORATORIES (Continued) **1001959739**

Name:	PH CONTROL SOLUTION
Other Information:	Not reported
Material Waste:	Material
Hazardous Categories 1:	ACUTE
Hazardous Categories 2:	Not reported
Permit Number:	134876
Update Date:	11/02/2012
Case Number:	7664-38-2
Name:	PHOSPHORIC ACID
Other Information:	URISOLV
Material Waste:	Material
Hazardous Categories 1:	REACTIVE
Hazardous Categories 2:	ACUTE
Permit Number:	134876
Update Date:	11/02/2012
Case Number:	74-98-6
Name:	PROPANE
Other Information:	Not reported
Material Waste:	Material
Hazardous Categories 1:	FIRE
Hazardous Categories 2:	PRESSURE RELEASE
Permit Number:	134876
Update Date:	11/02/2012
Case Number:	1310-73-2
Name:	SODIUM HYDROXIDE
Other Information:	11%
Material Waste:	Material
Hazardous Categories 1:	REACTIVE
Hazardous Categories 2:	ACUTE
Permit Number:	134876
Update Date:	11/02/2012
Case Number:	Not reported
Name:	STABREX ST 20/40
Other Information:	Not reported
Material Waste:	Material
Hazardous Categories 1:	ACUTE
Hazardous Categories 2:	Not reported
Permit Number:	134876
Update Date:	11/02/2012
Case Number:	7446-09-05
Name:	SULFUR DIOXIDE
Other Information:	Not reported
Material Waste:	Material
Hazardous Categories 1:	PRESSURE RELEASE
Hazardous Categories 2:	EXTREMELY HAZARDOUS
Permit Number:	134876
Update Date:	11/02/2012
Case Number:	7664-93-9
Name:	SULFURIC ACID 93%
Other Information:	Not reported
Material Waste:	Material

PFIZER LA JOLLA LABORATORIES (Continued) **1001959739**

Hazardous Categories 1:	ACUTE
Hazardous Categories 2:	Not reported
Permit Number:	134876
Update Date:	11/02/2012
Case Number:	109-99-9
Name:	TETRAHYDROFURAN
Other Information:	THF
Material Waste:	Material
Hazardous Categories 1:	FIRE
Hazardous Categories 2:	ACUTE
Permit Number:	134876
Update Date:	11/02/2012
Case Number:	Not reported
Name:	TRANSFORMER OIL, PCB FREE
Other Information:	Not reported
Material Waste:	Material
Hazardous Categories 1:	ACUTE
Hazardous Categories 2:	Not reported
Permit Number:	134876
Update Date:	11/02/2012
Case Number:	7681-38-1
Name:	TRASAR 23265
Other Information:	Not reported
Material Waste:	Material
Hazardous Categories 1:	ACUTE
Hazardous Categories 2:	Not reported
Permit Number:	134876
Update Date:	11/02/2012
Case Number:	108-91-8
Name:	TRI-ACT 1820
Other Information:	Not reported
Material Waste:	Material
Hazardous Categories 1:	FIRE
Hazardous Categories 2:	ACUTE
Permit Number:	134876
Update Date:	11/02/2012
Case Number:	75-50-3
Name:	TRIMETHYLAMINE GAS
Other Information:	Not reported
Material Waste:	Material
Hazardous Categories 1:	FIRE
Hazardous Categories 2:	EXTREMELY HAZARDOUS
Permit Number:	134876
Update Date:	11/02/2012
Case Number:	Not reported
Name:	URI-SOLV
Other Information:	Not reported
Material Waste:	Material
Hazardous Categories 1:	REACTIVE
Hazardous Categories 2:	ACUTE

PFIZER LA JOLLA LABORATORIES (Continued) **1001959739**

Permit Number: 134876
Update Date: 11/02/2012
Case Number: Not reported
Name: WASTE 122 ALKALINE SOL'N W/OUT METALS
Other Information: CAUSTIC LIQUID SOLUTION
Material Waste: Waste
Hazardous Categories 1: Not reported
Hazardous Categories 2: Not reported

Permit Number: 134876
Update Date: 11/02/2012
Case Number: Not reported
Name: WASTE 135 UNSPECIFIED AQUEOUS SOL'N
Other Information: MIXED RADIOACTIVE/CHEMICAL WASTE
Material Waste: Waste
Hazardous Categories 1: Not reported
Hazardous Categories 2: Not reported

Permit Number: 134876
Update Date: 11/02/2012
Case Number: Not reported
Name: WASTE 181 INORGANIC SOLID WASTE (OTHER)
Other Information: HPLC VIALS
Material Waste: Waste
Hazardous Categories 1: Not reported
Hazardous Categories 2: Not reported

Permit Number: 134876
Update Date: 11/02/2012
Case Number: Not reported
Name: WASTE 181 INORGANIC SOLID WASTE (OTHER)-
Other Information: METAL DEBRIS CONTAMINATED W/TRACE AMTS PHARMACEUTICALS
Material Waste: Waste
Hazardous Categories 1: Not reported
Hazardous Categories 2: Not reported

Permit Number: 134876
Update Date: 11/02/2012
Case Number: Not reported
Name: WASTE 221 WASTE OIL & MIXED OIL
Other Information: Not reported
Material Waste: Waste
Hazardous Categories 1: Not reported
Hazardous Categories 2: Not reported

Permit Number: 134876
Update Date: 11/02/2012
Case Number: Not reported
Name: WASTE 311 PHARMACEUTICAL WASTE
Other Information: LOOSE PACKS
Material Waste: Waste
Hazardous Categories 1: Not reported
Hazardous Categories 2: Not reported

Permit Number: 134876
Update Date: 11/02/2012
Case Number: Not reported

PFIZER LA JOLLA LABORATORIES (Continued) **1001959739**

Name: WASTE 331 OFF-SPEC,AGED,SURPLUS ORGANICS
Other Information: GELS, DEBRIS, SOLIDS, GLASS
Material Waste: Waste
Hazardous Categories 1: Not reported
Hazardous Categories 2: Not reported

Permit Number: 134876
Update Date: 11/02/2012
Case Number: Not reported
Name: WASTE 351 ORGANIC SOLIDS WITH HALOGENS
Other Information: ACTIVATED CARBON FILTERS
Material Waste: Waste
Hazardous Categories 1: Not reported
Hazardous Categories 2: Not reported

Permit Number: 134876
Update Date: 11/02/2012
Case Number: Not reported
Name: WASTE 352 ORGANIC SOLIDS (OTHER)
Other Information: DMSO PLATES
Material Waste: Waste
Hazardous Categories 1: Not reported
Hazardous Categories 2: Not reported

Permit Number: 134876
Update Date: 11/02/2012
Case Number: Not reported
Name: WASTE 551 LABORATORY WASTE CHEMICALS
Other Information: CYLINDERS
Material Waste: Waste
Hazardous Categories 1: Not reported
Hazardous Categories 2: Not reported

Permit Number: 134876
Update Date: 11/02/2012
Case Number: Not reported
Name: WASTE 551 LABORATORY WASTE CHEMICALS
Other Information: LAB PACK
Material Waste: Waste
Hazardous Categories 1: Not reported
Hazardous Categories 2: Not reported

Permit Number: 134876
Update Date: 11/02/2012
Case Number: Not reported
Name: WASTE 741 LIQ W HALOG ORG >OR= 1000MG/L
Other Information: ORGANIC SOLVENT
Material Waste: Waste
Hazardous Categories 1: Not reported
Hazardous Categories 2: Not reported

Permit Number: 134876
Update Date: 11/02/2012
Case Number: Not reported
Name: WASTE 741 LIQ W HALOG ORG >OR= 1000MG/L
Other Information: WASTE FILM PROCESSING SOLUTION
Material Waste: Waste

PFIZER LA JOLLA LABORATORIES (Continued) **1001959739**

Hazardous Categories 1: Not reported
Hazardous Categories 2: Not reported

Permit Number: 134876
Update Date: 11/02/2012
Case Number: Not reported
Name: WASTE 791 LIQUIDS WITH PH <OR= 2-
Other Information: ACIDIC SOLVENT SOLUTION
Material Waste: Waste
Hazardous Categories 1: Not reported
Hazardous Categories 2: Not reported

Permit Number: 134876
Update Date: 11/02/2012
Case Number: Not reported
Name: WASTE 902 INFECTIOUS WASTE, SHARPS
Other Information: Not reported
Material Waste: Waste
Hazardous Categories 1: Not reported
Hazardous Categories 2: Not reported

Permit Number: 134876
Update Date: 11/02/2012
Case Number: Not reported
Name: WASTE 903 INF WST,TISSUE/ANAT. REMAINS
Other Information: CONTAMINATED ANIMAL CARCASSES
Material Waste: Waste
Hazardous Categories 1: Not reported
Hazardous Categories 2: Not reported

Permit Number: 134876
Update Date: 11/02/2012
Case Number: Not reported
Name: WASTE 905 INFECTIOUS WASTE, LAB
Other Information: RED BAGS
Material Waste: Waste
Hazardous Categories 1: Not reported
Hazardous Categories 2: Not reported

Permit Number: 134876
Update Date: 11/02/2012
Case Number: 1330-20-7
Name: XYLENE
Other Information: Not reported
Material Waste: Material
Hazardous Categories 1: FIRE
Hazardous Categories 2: ACUTE

Permit Number: 134876
Update Date: 11/02/2012
Case Number: Not reported
Name: ZERO GRADE AIR
Other Information: COMPRESSED AIR
Material Waste: Material
Hazardous Categories 1: PRESSURE RELEASE
Hazardous Categories 2: Not reported

PFIZER LA JOLLA LABORATORIES (Continued) **1001959739**

Violations Active Permits:

Permit Number:	134876
Update Date:	11/02/2012
Inspection Date:	06/20/2003
Violation Code:	6HV0202
Violation:	WASTE CONTAINER W/O LABELS
Violation Citation:	Hazardous waste containers &/or tanks are missing labels, accumulation date and/or are improperly labeled. CCR 66262.34(a)(2); 66262.34(a)(3) & 66262.34(f)
Activity:	ACTIVE

Permit Number:	134876
Update Date:	11/02/2012
Inspection Date:	06/20/2003
Violation Code:	6HV0402
Violation:	TRAINING PROGRAM NOT ADEQUATE
Violation Citation:	Personnel training is not adequate to ensure compliance with hazardous waste regulations. CCR 66265.16(a)&(b)
Activity:	ACTIVE

Permit Number:	134876
Update Date:	11/02/2012
Inspection Date:	06/23/2005
Violation Code:	6HV4212
Violation:	RED BAGS NOT CONTAINERIZED
Violation Citation:	Did not containerize and place red bags in rigid, leak resistant, and covered containers or bins. 118280(b)
Activity:	ACTIVE

Permit Number:	134876
Update Date:	11/02/2012
Inspection Date:	05/10/2012
Violation Code:	6HV4211
Violation:	RED BAGS NOT TIED OFF
Violation Citation:	Red bags not tied-off to prevent leakage or expulsion of contents during handling and storage. 118280(a)
Activity:	ACTIVE

Permit Number:	134876
Update Date:	11/02/2012
Inspection Date:	05/03/2010
Violation Code:	6HV0201
Violation:	WASTE CONTAINER NOT CLOSED
Violation Citation:	Hazardous waste containers are not kept closed while in storage. CCR 66265.173(a)
Activity:	ACTIVE

Permit Number:	134876
Update Date:	11/02/2012
Inspection Date:	05/03/2010
Violation Code:	6HV0202
Violation:	WASTE CONTAINER W/O LABELS
Violation Citation:	Hazardous waste containers &/or tanks are missing labels, accumulation date and/or are improperly labeled. CCR 66262.34(a)(2); 66262.34(a)(3) & 66262.34(f)
Activity:	ACTIVE

PFIZER LA JOLLA LABORATORIES (Continued) **1001959739**

Permit Number:	134876
Update Date:	11/02/2012
Inspection Date:	05/03/2010
Violation Code:	6HV0235
Violation:	WASTE NOT ACCUMULATED IN CONTAINER/TANK
Violation Citation:	Did not accumulate waste in container or tank. 66262.34(a)(1)
Activity:	ACTIVE

Permit Number:	134876
Update Date:	11/02/2012
Inspection Date:	05/03/2010
Violation Code:	6HV4212
Violation:	RED BAGS NOT CONTAINERIZED
Violation Citation:	Did not containerize and place red bags in rigid, leak resistant, and covered containers or bins. 118280(b)
Activity:	ACTIVE

Permit Number:	134876
Update Date:	11/02/2012
Inspection Date:	03/05/2007
Violation Code:	6HV0201
Violation:	WASTE CONTAINER NOT CLOSED
Violation Citation:	Hazardous waste containers are not kept closed while in storage. CCR 66265.173(a)
Activity:	ACTIVE

Permit Number:	134876
Update Date:	11/02/2012
Inspection Date:	03/05/2007
Violation Code:	6HV0235
Violation:	WASTE NOT ACCUMULATED IN CONTAINER/TANK
Violation Citation:	Did not accumulate waste in container or tank. 66262.34(a)(1)
Activity:	ACTIVE

Permit Number:	134876
Update Date:	11/02/2012
Inspection Date:	03/05/2007
Violation Code:	6HV4208
Violation:	SHARPS CONTAINER: NO TAPED SHUT
Violation Citation:	Full sharps container ready for disposal not taped closed or tightly-lidded to preclude loss of contents. 118285(b)
Activity:	ACTIVE

Name:	PFIZER LA JOLLA LABORATORIES
Address:	10777 SCIENCE CENTER DR
City,State,Zip:	SAN DIEGO, CA 92121
Permit Number:	134876
Business Type:	6HK67P
EPA Id Number:	CAR000063263
APN:	340-180-18-00
Last HMMD Inspection:	05/10/2012
Facility Telephone:	858-622-7651
Permit Status:	OPEN
Permit Expiration:	11/30/2012
Date Last Updated:	11/02/2012
Facility Owner:	PFIZER LA JOLLA LABORATORIES

PFIZER LA JOLLA LABORATORIES (Continued) **1001959739**

Facility Mailing Address:	10777 SCIENCE CENTER DR
Facility Mailing City:	SAN DIEGO
Facility Mailing State:	CA
Facility Mailing Zip:	92121
UST Owner:	Not reported
Handle Regulated Hazmat:	Y
Own Or Operate UST:	Not reported
Subject To APSA:	Y
Generate Haz Waste:	Y
Treat Haz Waste:	Not reported
Generate Medical Waste:	Not reported

Inventory Active Permits (not SQG Medical):

Permit Number:	134876
Update Date:	11/02/2012
Case Number:	811-97-2
Name:	1,1,1,2-TETRAFLUOROETHANE
Other Information:	R-134A
Material Waste:	Material
Hazardous Categories 1:	PRESSURE RELEASE
Hazardous Categories 2:	Not reported

Permit Number:	134876
Update Date:	11/02/2012
Case Number:	75-38-7
Name:	1,1-DIFLUOROETHYLENE
Other Information:	Not reported
Material Waste:	Material
Hazardous Categories 1:	PRESSURE RELEASE
Hazardous Categories 2:	ACUTE

Permit Number:	134876
Update Date:	11/02/2012
Case Number:	306-83-2
Name:	2,2-DICHLORO-1,1,1-TRIFLUOROETHANE
Other Information:	HCFC-123
Material Waste:	Material
Hazardous Categories 1:	PRESSURE RELEASE
Hazardous Categories 2:	Not reported

Permit Number:	134876
Update Date:	11/02/2012
Case Number:	661-54-1
Name:	3,3,3-TRIFLUORO-1-PROPYNE
Other Information:	Not reported
Material Waste:	Material
Hazardous Categories 1:	PRESSURE RELEASE
Hazardous Categories 2:	ACUTE

Permit Number:	134876
Update Date:	11/02/2012
Case Number:	67-64-1
Name:	ACETONE
Other Information:	Not reported
Material Waste:	Material
Hazardous Categories 1:	FIRE
Hazardous Categories 2:	ACUTE

PFIZER LA JOLLA LABORATORIES (Continued) **1001959739**

Permit Number:	134876
Update Date:	11/02/2012
Case Number:	75-05-8
Name:	ACETONITRILE
Other Information:	Not reported
Material Waste:	Material
Hazardous Categories 1:	FIRE
Hazardous Categories 2:	ACUTE

Permit Number:	134876
Update Date:	11/02/2012
Case Number:	Not reported
Name:	ACID POWER
Other Information:	Not reported
Material Waste:	Material
Hazardous Categories 1:	ACUTE
Hazardous Categories 2:	Not reported

Permit Number:	134876
Update Date:	11/02/2012
Case Number:	7440-44-0
Name:	ACTIVATED CARBON FILTER CARTIDGES
Other Information:	Not reported
Material Waste:	Material
Hazardous Categories 1:	ACUTE
Hazardous Categories 2:	CHRONIC

Permit Number:	134876
Update Date:	11/02/2012
Case Number:	1322-59-10-0
Name:	AIR
Other Information:	Not reported
Material Waste:	Material
Hazardous Categories 1:	FIRE
Hazardous Categories 2:	PRESSURE RELEASE

Permit Number:	134876
Update Date:	11/02/2012
Case Number:	7664-41-7
Name:	AMMONIA GAS
Other Information:	Not reported
Material Waste:	Material
Hazardous Categories 1:	PRESSURE RELEASE
Hazardous Categories 2:	EXTREMELY HAZARDOUS

Permit Number:	134876
Update Date:	11/02/2012
Case Number:	7440-37-1
Name:	ARGON
Other Information:	Not reported
Material Waste:	Material
Hazardous Categories 1:	PRESSURE RELEASE
Hazardous Categories 2:	ACUTE

Permit Number:	134876
Update Date:	11/02/2012
Case Number:	Not reported

PFIZER LA JOLLA LABORATORIES (Continued) **1001959739**

Name:	AUTOMATIC 2 PART DEVELOPER CONCENTRATE
Other Information:	PHOTOGRAPHIC DEVELOPER SOLUTION
Material Waste:	Material
Hazardous Categories 1:	ACUTE
Hazardous Categories 2:	Not reported
Permit Number:	134876
Update Date:	11/02/2012
Case Number:	Not reported
Name:	AUTOMATIC X-RAY FIXER & REPLENISHER
Other Information:	PHOTOGRAPHIC FIXER SOLUTION
Material Waste:	Material
Hazardous Categories 1:	ACUTE
Hazardous Categories 2:	Not reported
Permit Number:	134876
Update Date:	11/02/2012
Case Number:	Not reported
Name:	BOILER TRT
Other Information:	Not reported
Material Waste:	Material
Hazardous Categories 1:	ACUTE
Hazardous Categories 2:	Not reported
Permit Number:	134876
Update Date:	11/02/2012
Case Number:	124-39-9
Name:	CARBON DIOXIDE
Other Information:	Not reported
Material Waste:	Material
Hazardous Categories 1:	PRESSURE RELEASE
Hazardous Categories 2:	ACUTE
Permit Number:	134876
Update Date:	11/02/2012
Case Number:	124-38-9
Name:	CARBON DIOXIDE
Other Information:	DRY ICE
Material Waste:	Material
Hazardous Categories 1:	CHRONIC
Hazardous Categories 2:	Not reported
Permit Number:	134876
Update Date:	11/02/2012
Case Number:	Not reported
Name:	CARBON DIOXIDE 5%, NITROGEN 95%
Other Information:	Not reported
Material Waste:	Material
Hazardous Categories 1:	PRESSURE RELEASE
Hazardous Categories 2:	Not reported
Permit Number:	134876
Update Date:	11/02/2012
Case Number:	Not reported
Name:	CARBON DIOXIDE 5%, OXYGEN 95%
Other Information:	Not reported
Material Waste:	Material

PFIZER LA JOLLA LABORATORIES (Continued) **1001959739**

Hazardous Categories 1: PRESSURE RELEASE
Hazardous Categories 2: ACUTE

Permit Number: 134876
Update Date: 11/02/2012
Case Number: 124-38-9
Name: CARBON DIOXIDE LIQUID
Other Information: Not reported
Material Waste: Material
Hazardous Categories 1: PRESSURE RELEASE
Hazardous Categories 2: CRYOGENIC

Permit Number: 134876
Update Date: 11/02/2012
Case Number: 630-08-0
Name: CARBON MONOXIDE
Other Information: Not reported
Material Waste: Material
Hazardous Categories 1: PRESSURE RELEASE
Hazardous Categories 2: ACUTE

Permit Number: 134876
Update Date: 11/02/2012
Case Number: Not reported
Name: CARCINOGENS &/OR REPRODUCTIVE TOXINS
Other Information: BELOW STATE DISCLOSURE AMTS ARE/MAY BE ON SITE
Material Waste: Not reported
Hazardous Categories 1: Not reported
Hazardous Categories 2: Not reported

Permit Number: 134876
Update Date: 11/02/2012
Case Number: 7782-50-5
Name: CHLORINE
Other Information: Not reported
Material Waste: Material
Hazardous Categories 1: REACTIVE
Hazardous Categories 2: EXTREMELY HAZARDOUS

Permit Number: 134876
Update Date: 11/02/2012
Case Number: 75-45-6
Name: CHLORODIFLUOROMETHANE
Other Information: R-22 REFRIGERANT
Material Waste: Material
Hazardous Categories 1: PRESSURE RELEASE
Hazardous Categories 2: Not reported

Permit Number: 134876
Update Date: 11/02/2012
Case Number: 67-66-3
Name: CHLOROFORM
Other Information: Not reported
Material Waste: Material
Hazardous Categories 1: ACUTE
Hazardous Categories 2: EXTREMELY HAZARDOUS

PFIZER LA JOLLA LABORATORIES (Continued) **1001959739**

Permit Number:	134876
Update Date:	11/02/2012
Case Number:	Not reported
Name:	CLIDOX-S ACTIVATOR
Other Information:	Not reported
Material Waste:	Material
Hazardous Categories 1:	ACUTE
Hazardous Categories 2:	Not reported

Permit Number:	134876
Update Date:	11/02/2012
Case Number:	Not reported
Name:	CLIDOX-S BASE
Other Information:	Not reported
Material Waste:	Material
Hazardous Categories 1:	REACTIVE
Hazardous Categories 2:	ACUTE

Permit Number:	134876
Update Date:	11/02/2012
Case Number:	Not reported
Name:	CONDENSATE TRT
Other Information:	Not reported
Material Waste:	Material
Hazardous Categories 1:	ACUTE
Hazardous Categories 2:	Not reported

Permit Number:	134876
Update Date:	11/02/2012
Case Number:	Not reported
Name:	COOLING TOWER TRT
Other Information:	Not reported
Material Waste:	Material
Hazardous Categories 1:	ACUTE
Hazardous Categories 2:	Not reported

Permit Number:	134876
Update Date:	11/02/2012
Case Number:	75-43-4
Name:	DICHLOROFLUOROMETHANE
Other Information:	R-12 LECTURE BOTTLES
Material Waste:	Material
Hazardous Categories 1:	PRESSURE RELEASE
Hazardous Categories 2:	EXTREMELY HAZARDOUS

Permit Number:	134876
Update Date:	11/02/2012
Case Number:	75-09-2
Name:	DICHLOROMETHANE
Other Information:	METHYLENE CHLORIDE
Material Waste:	Material
Hazardous Categories 1:	ACUTE
Hazardous Categories 2:	CHRONIC

Permit Number:	134876
Update Date:	11/02/2012
Case Number:	68476-34-6

PFIZER LA JOLLA LABORATORIES (Continued) **1001959739**

Name:	DIESEL FUEL
Other Information:	Not reported
Material Waste:	Material
Hazardous Categories 1:	FIRE
Hazardous Categories 2:	ACUTE
Permit Number:	134876
Update Date:	11/02/2012
Case Number:	67-68-5
Name:	DIMETHYL SULFOXIDE
Other Information:	DMSO
Material Waste:	Material
Hazardous Categories 1:	FIRE
Hazardous Categories 2:	ACUTE
Permit Number:	134876
Update Date:	11/02/2012
Case Number:	124-40-3
Name:	DIMETHYLAMINE GAS
Other Information:	Not reported
Material Waste:	Material
Hazardous Categories 1:	FIRE
Hazardous Categories 2:	EXTREMELY HAZARDOUS
Permit Number:	134876
Update Date:	11/02/2012
Case Number:	64-17-5
Name:	ETHANOL
Other Information:	Not reported
Material Waste:	Material
Hazardous Categories 1:	FIRE
Hazardous Categories 2:	ACUTE
Permit Number:	134876
Update Date:	11/02/2012
Case Number:	141-78-6
Name:	ETHYL ACETATE
Other Information:	Not reported
Material Waste:	Material
Hazardous Categories 1:	FIRE
Hazardous Categories 2:	ACUTE
Permit Number:	134876
Update Date:	11/02/2012
Case Number:	64-17-5
Name:	ETHYL ALCOHOL
Other Information:	Not reported
Material Waste:	Material
Hazardous Categories 1:	FIRE
Hazardous Categories 2:	ACUTE
Permit Number:	134876
Update Date:	11/02/2012
Case Number:	75-04-7
Name:	ETHYLAMINE
Other Information:	Not reported
Material Waste:	Material

PFIZER LA JOLLA LABORATORIES (Continued) **1001959739**

Hazardous Categories 1:	FIRE
Hazardous Categories 2:	EXTREMELY HAZARDOUS
Permit Number:	134876
Update Date:	11/02/2012
Case Number:	75-21-8
Name:	ETHYLENE OXIDE
Other Information:	Not reported
Material Waste:	Material
Hazardous Categories 1:	PRESSURE RELEASE
Hazardous Categories 2:	EXTREMELY HAZARDOUS
Permit Number:	134876
Update Date:	11/02/2012
Case Number:	7732185
Name:	FORMALIN
Other Information:	Not reported
Material Waste:	Material
Hazardous Categories 1:	ACUTE
Hazardous Categories 2:	CHRONIC
Permit Number:	134876
Update Date:	11/02/2012
Case Number:	Not reported
Name:	FORMULA G510
Other Information:	Not reported
Material Waste:	Material
Hazardous Categories 1:	ACUTE
Hazardous Categories 2:	Not reported
Permit Number:	134876
Update Date:	11/02/2012
Case Number:	111-30-8
Name:	GLUTARALDEHYDE
Other Information:	MICROBIOCIDE
Material Waste:	Material
Hazardous Categories 1:	ACUTE
Hazardous Categories 2:	Not reported
Permit Number:	134876
Update Date:	11/02/2012
Case Number:	7440-59-7
Name:	HELIUM
Other Information:	Not reported
Material Waste:	Material
Hazardous Categories 1:	PRESSURE RELEASE
Hazardous Categories 2:	ACUTE
Permit Number:	134876
Update Date:	11/02/2012
Case Number:	142-82-5
Name:	HEPTANE
Other Information:	Not reported
Material Waste:	Material
Hazardous Categories 1:	FIRE
Hazardous Categories 2:	ACUTE

PFIZER LA JOLLA LABORATORIES (Continued) **1001959739**

Permit Number:	134876
Update Date:	11/02/2012
Case Number:	110-54-3
Name:	HEXANE
Other Information:	Not reported
Material Waste:	Material
Hazardous Categories 1:	FIRE
Hazardous Categories 2:	ACUTE

Permit Number:	134876
Update Date:	11/02/2012
Case Number:	1333-74-0
Name:	HYDROGEN
Other Information:	Not reported
Material Waste:	Material
Hazardous Categories 1:	FIRE
Hazardous Categories 2:	PRESSURE RELEASE

Permit Number:	134876
Update Date:	11/02/2012
Case Number:	7647-01-0
Name:	HYDROGEN 7%, NITROGEN 93%
Other Information:	Not reported
Material Waste:	Material
Hazardous Categories 1:	PRESSURE RELEASE
Hazardous Categories 2:	ACUTE

Permit Number:	134876
Update Date:	11/02/2012
Case Number:	10035-10-6
Name:	HYDROGEN BROMIDE
Other Information:	Not reported
Material Waste:	Material
Hazardous Categories 1:	PRESSURE RELEASE
Hazardous Categories 2:	EXTREMELY HAZARDOUS

Permit Number:	134876
Update Date:	11/02/2012
Case Number:	7647-01-0
Name:	HYDROGEN CHLORIDE
Other Information:	Not reported
Material Waste:	Material
Hazardous Categories 1:	REACTIVE
Hazardous Categories 2:	EXTREMELY HAZARDOUS

Permit Number:	134876
Update Date:	11/02/2012
Case Number:	7783-06-4
Name:	HYDROGEN SULFIDE
Other Information:	Not reported
Material Waste:	Material
Hazardous Categories 1:	FIRE
Hazardous Categories 2:	EXTREMELY HAZARDOUS

Permit Number:	134876
Update Date:	11/02/2012
Case Number:	67-63-0

PFIZER LA JOLLA LABORATORIES (Continued) **1001959739**

Name: ISOPROPANOL
Other Information: Not reported
Material Waste: Material
Hazardous Categories 1: FIRE
Hazardous Categories 2: ACUTE

Permit Number: 134876
Update Date: 11/02/2012
Case Number: Not reported
Name: LEAD ACID BATTERIES
Other Information: Not reported
Material Waste: Material
Hazardous Categories 1: ACUTE
Hazardous Categories 2: CHRONIC

Permit Number: 134876
Update Date: 11/02/2012
Case Number: 74-93-1
Name: METHANETHIOL
Other Information: Not reported
Material Waste: Material
Hazardous Categories 1: FIRE
Hazardous Categories 2: REACTIVE

Permit Number: 134876
Update Date: 11/02/2012
Case Number: 67-56-1
Name: METHANOL
Other Information: Not reported
Material Waste: Material
Hazardous Categories 1: FIRE
Hazardous Categories 2: ACUTE

Permit Number: 134876
Update Date: 11/02/2012
Case Number: 74-83-9
Name: METHYL BROMIDE
Other Information: Not reported
Material Waste: Material
Hazardous Categories 1: PRESSURE RELEASE
Hazardous Categories 2: EXTREMELY HAZARDOUS

Permit Number: 134876
Update Date: 11/02/2012
Case Number: 67-68-5
Name: METHYL SULFOXIDE
Other Information: Not reported
Material Waste: Material
Hazardous Categories 1: FIRE
Hazardous Categories 2: Not reported

Permit Number: 134876
Update Date: 11/02/2012
Case Number: 74-89-5
Name: METHYLAMINE
Other Information: Not reported
Material Waste: Material

PFIZER LA JOLLA LABORATORIES (Continued) **1001959739**

Hazardous Categories 1:	FIRE
Hazardous Categories 2:	PRESSURE RELEASE
Permit Number:	134876
Update Date:	11/02/2012
Case Number:	75-09-2
Name:	METHYLENE CHLORIDE
Other Information:	Not reported
Material Waste:	Material
Hazardous Categories 1:	ACUTE
Hazardous Categories 2:	CHRONIC
Permit Number:	134876
Update Date:	11/02/2012
Case Number:	7631-90-5
Name:	NALCO 1720
Other Information:	Not reported
Material Waste:	Material
Hazardous Categories 1:	ACUTE
Hazardous Categories 2:	Not reported
Permit Number:	134876
Update Date:	11/02/2012
Case Number:	7632-00-0
Name:	NALCO 2833
Other Information:	Not reported
Material Waste:	Material
Hazardous Categories 1:	ACUTE
Hazardous Categories 2:	Not reported
Permit Number:	134876
Update Date:	11/02/2012
Case Number:	Not reported
Name:	NALCO 2838-7338
Other Information:	Not reported
Material Waste:	Material
Hazardous Categories 1:	ACUTE
Hazardous Categories 2:	Not reported
Permit Number:	134876
Update Date:	11/02/2012
Case Number:	Not reported
Name:	NEXGUARD 22352
Other Information:	Not reported
Material Waste:	Material
Hazardous Categories 1:	ACUTE
Hazardous Categories 2:	Not reported
Permit Number:	134876
Update Date:	11/02/2012
Case Number:	7727-37-9
Name:	NITROGEN
Other Information:	Not reported
Material Waste:	Material
Hazardous Categories 1:	PRESSURE RELEASE
Hazardous Categories 2:	ACUTE

PFIZER LA JOLLA LABORATORIES (Continued) **1001959739**

Permit Number:	134876
Update Date:	11/02/2012
Case Number:	7727-37-9
Name:	NITROGEN LIQUID
Other Information:	Not reported
Material Waste:	Material
Hazardous Categories 1:	ACUTE
Hazardous Categories 2:	Not reported

Permit Number:	134876
Update Date:	11/02/2012
Case Number:	7727-37-9
Name:	NITROGEN LIQUID
Other Information:	Not reported
Material Waste:	Material
Hazardous Categories 1:	PRESSURE RELEASE
Hazardous Categories 2:	ACUTE

Permit Number:	134876
Update Date:	11/02/2012
Case Number:	7782-44-7
Name:	OXYGEN
Other Information:	Not reported
Material Waste:	Material
Hazardous Categories 1:	PRESSURE RELEASE
Hazardous Categories 2:	ACUTE

Permit Number:	134876
Update Date:	11/02/2012
Case Number:	Not reported
Name:	OXYGEN 30%, NITROGEN 70%
Other Information:	Not reported
Material Waste:	Material
Hazardous Categories 1:	PRESSURE RELEASE
Hazardous Categories 2:	ACUTE

Permit Number:	134876
Update Date:	11/02/2012
Case Number:	7782-44-7
Name:	OXYGEN LIQUID
Other Information:	Not reported
Material Waste:	Material
Hazardous Categories 1:	PRESSURE RELEASE
Hazardous Categories 2:	ACUTE

Permit Number:	134876
Update Date:	11/02/2012
Case Number:	Not reported
Name:	PH CONTROL SOLUTION
Other Information:	Not reported
Material Waste:	Material
Hazardous Categories 1:	ACUTE
Hazardous Categories 2:	Not reported

Permit Number:	134876
Update Date:	11/02/2012
Case Number:	7664-38-2

PFIZER LA JOLLA LABORATORIES (Continued) **1001959739**

Name:	PHOSPHORIC ACID
Other Information:	URISOLV
Material Waste:	Material
Hazardous Categories 1:	REACTIVE
Hazardous Categories 2:	ACUTE
Permit Number:	134876
Update Date:	11/02/2012
Case Number:	74-98-6
Name:	PROPANE
Other Information:	Not reported
Material Waste:	Material
Hazardous Categories 1:	FIRE
Hazardous Categories 2:	PRESSURE RELEASE
Permit Number:	134876
Update Date:	11/02/2012
Case Number:	1310-73-2
Name:	SODIUM HYDROXIDE
Other Information:	11%
Material Waste:	Material
Hazardous Categories 1:	REACTIVE
Hazardous Categories 2:	ACUTE
Permit Number:	134876
Update Date:	11/02/2012
Case Number:	Not reported
Name:	STABREX ST 20/40
Other Information:	Not reported
Material Waste:	Material
Hazardous Categories 1:	ACUTE
Hazardous Categories 2:	Not reported
Permit Number:	134876
Update Date:	11/02/2012
Case Number:	7446-09-05
Name:	SULFUR DIOXIDE
Other Information:	Not reported
Material Waste:	Material
Hazardous Categories 1:	PRESSURE RELEASE
Hazardous Categories 2:	EXTREMELY HAZARDOUS
Permit Number:	134876
Update Date:	11/02/2012
Case Number:	7664-93-9
Name:	SULFURIC ACID 93%
Other Information:	Not reported
Material Waste:	Material
Hazardous Categories 1:	ACUTE
Hazardous Categories 2:	Not reported
Permit Number:	134876
Update Date:	11/02/2012
Case Number:	109-99-9
Name:	TETRAHYDROFURAN
Other Information:	THF
Material Waste:	Material

PFIZER LA JOLLA LABORATORIES (Continued) **1001959739**

Hazardous Categories 1:	FIRE
Hazardous Categories 2:	ACUTE
Permit Number:	134876
Update Date:	11/02/2012
Case Number:	Not reported
Name:	TRANSFORMER OIL, PCB FREE
Other Information:	Not reported
Material Waste:	Material
Hazardous Categories 1:	ACUTE
Hazardous Categories 2:	Not reported
Permit Number:	134876
Update Date:	11/02/2012
Case Number:	7681-38-1
Name:	TRASAR 23265
Other Information:	Not reported
Material Waste:	Material
Hazardous Categories 1:	ACUTE
Hazardous Categories 2:	Not reported
Permit Number:	134876
Update Date:	11/02/2012
Case Number:	108-91-8
Name:	TRI-ACT 1820
Other Information:	Not reported
Material Waste:	Material
Hazardous Categories 1:	FIRE
Hazardous Categories 2:	ACUTE
Permit Number:	134876
Update Date:	11/02/2012
Case Number:	75-50-3
Name:	TRIMETHYLAMINE GAS
Other Information:	Not reported
Material Waste:	Material
Hazardous Categories 1:	FIRE
Hazardous Categories 2:	EXTREMELY HAZARDOUS
Permit Number:	134876
Update Date:	11/02/2012
Case Number:	Not reported
Name:	URI-SOLV
Other Information:	Not reported
Material Waste:	Material
Hazardous Categories 1:	REACTIVE
Hazardous Categories 2:	ACUTE
Permit Number:	134876
Update Date:	11/02/2012
Case Number:	Not reported
Name:	WASTE 122 ALKALINE SOL'N W/OUT METALS
Other Information:	CAUSTIC LIQUID SOLUTION
Material Waste:	Waste
Hazardous Categories 1:	Not reported
Hazardous Categories 2:	Not reported

PFIZER LA JOLLA LABORATORIES (Continued) **1001959739**

Permit Number: 134876
Update Date: 11/02/2012
Case Number: Not reported
Name: WASTE 135 UNSPECIFIED AQUEOUS SOL'N
Other Information: MIXED RADIOACTIVE/CHEMICAL WASTE
Material Waste: Waste
Hazardous Categories 1: Not reported
Hazardous Categories 2: Not reported

Permit Number: 134876
Update Date: 11/02/2012
Case Number: Not reported
Name: WASTE 181 INORGANIC SOLID WASTE (OTHER)
Other Information: HPLC VIALS
Material Waste: Waste
Hazardous Categories 1: Not reported
Hazardous Categories 2: Not reported

Permit Number: 134876
Update Date: 11/02/2012
Case Number: Not reported
Name: WASTE 181 INORGANIC SOLID WASTE (OTHER)-
Other Information: METAL DEBRIS CONTAMINATED W/TRACE AMTS PHARMACEUTICALS
Material Waste: Waste
Hazardous Categories 1: Not reported
Hazardous Categories 2: Not reported

Permit Number: 134876
Update Date: 11/02/2012
Case Number: Not reported
Name: WASTE 221 WASTE OIL & MIXED OIL
Other Information: Not reported
Material Waste: Waste
Hazardous Categories 1: Not reported
Hazardous Categories 2: Not reported

Permit Number: 134876
Update Date: 11/02/2012
Case Number: Not reported
Name: WASTE 311 PHARMACEUTICAL WASTE
Other Information: LOOSE PACKS
Material Waste: Waste
Hazardous Categories 1: Not reported
Hazardous Categories 2: Not reported

Permit Number: 134876
Update Date: 11/02/2012
Case Number: Not reported
Name: WASTE 331 OFF-SPEC,AGED,SURPLUS ORGANICS
Other Information: GELS, DEBRIS, SOLIDS, GLASS
Material Waste: Waste
Hazardous Categories 1: Not reported
Hazardous Categories 2: Not reported

Permit Number: 134876
Update Date: 11/02/2012
Case Number: Not reported

PFIZER LA JOLLA LABORATORIES (Continued) **1001959739**

Name: WASTE 351 ORGANIC SOLIDS WITH HALOGENS
Other Information: ACTIVATED CARBON FILTERS
Material Waste: Waste
Hazardous Categories 1: Not reported
Hazardous Categories 2: Not reported

Permit Number: 134876
Update Date: 11/02/2012
Case Number: Not reported
Name: WASTE 352 ORGANIC SOLIDS (OTHER)
Other Information: DMSO PLATES
Material Waste: Waste
Hazardous Categories 1: Not reported
Hazardous Categories 2: Not reported

Permit Number: 134876
Update Date: 11/02/2012
Case Number: Not reported
Name: WASTE 551 LABORATORY WASTE CHEMICALS
Other Information: CYLINDERS
Material Waste: Waste
Hazardous Categories 1: Not reported
Hazardous Categories 2: Not reported

Permit Number: 134876
Update Date: 11/02/2012
Case Number: Not reported
Name: WASTE 551 LABORATORY WASTE CHEMICALS
Other Information: LAB PACK
Material Waste: Waste
Hazardous Categories 1: Not reported
Hazardous Categories 2: Not reported

Permit Number: 134876
Update Date: 11/02/2012
Case Number: Not reported
Name: WASTE 741 LIQ W HALOG ORG >OR= 1000MG/L
Other Information: ORGANIC SOLVENT
Material Waste: Waste
Hazardous Categories 1: Not reported
Hazardous Categories 2: Not reported

Permit Number: 134876
Update Date: 11/02/2012
Case Number: Not reported
Name: WASTE 741 LIQ W HALOG ORG >OR= 1000MG/L
Other Information: WASTE FILM PROCESSING SOLUTION
Material Waste: Waste
Hazardous Categories 1: Not reported
Hazardous Categories 2: Not reported

Permit Number: 134876
Update Date: 11/02/2012
Case Number: Not reported
Name: WASTE 791 LIQUIDS WITH PH <OR= 2-
Other Information: ACIDIC SOLVENT SOLUTION
Material Waste: Waste

PFIZER LA JOLLA LABORATORIES (Continued) **1001959739**

Hazardous Categories 1: Not reported
Hazardous Categories 2: Not reported

Permit Number: 134876
Update Date: 11/02/2012
Case Number: Not reported
Name: WASTE 902 INFECTIOUS WASTE, SHARPS
Other Information: Not reported
Material Waste: Waste
Hazardous Categories 1: Not reported
Hazardous Categories 2: Not reported

Permit Number: 134876
Update Date: 11/02/2012
Case Number: Not reported
Name: WASTE 903 INF WST,TISSUE/ANAT. REMAINS
Other Information: CONTAMINATED ANIMAL CARCASSES
Material Waste: Waste
Hazardous Categories 1: Not reported
Hazardous Categories 2: Not reported

Permit Number: 134876
Update Date: 11/02/2012
Case Number: Not reported
Name: WASTE 905 INFECTIOUS WASTE, LAB
Other Information: RED BAGS
Material Waste: Waste
Hazardous Categories 1: Not reported
Hazardous Categories 2: Not reported

Permit Number: 134876
Update Date: 11/02/2012
Case Number: 1330-20-7
Name: XYLENE
Other Information: Not reported
Material Waste: Material
Hazardous Categories 1: FIRE
Hazardous Categories 2: ACUTE

Permit Number: 134876
Update Date: 11/02/2012
Case Number: Not reported
Name: ZERO GRADE AIR
Other Information: COMPRESSED AIR
Material Waste: Material
Hazardous Categories 1: PRESSURE RELEASE
Hazardous Categories 2: Not reported

Violations Active Permits:
Permit Number: 134876
Update Date: 11/02/2012
Inspection Date: 06/20/2003
Violation Code: 6HV0202
Violation: WASTE CONTAINER W/O LABELS
Violation Citation: Hazardous waste containers &/or tanks are missing labels, accumulation date and/or are improperly labeled. CCR 66262.34(a)(2); 66262.34(a)(3) & 66262.34(f)

PFIZER LA JOLLA LABORATORIES (Continued) **1001959739**

Activity:	ACTIVE
Permit Number:	134876
Update Date:	11/02/2012
Inspection Date:	06/20/2003
Violation Code:	6HV0402
Violation:	TRAINING PROGRAM NOT ADEQUATE
Violation Citation:	Personnel training is not adequate to ensure compliance with hazardous waste regulations. CCR 66265.16(a)&(b)
Activity:	ACTIVE
Permit Number:	134876
Update Date:	11/02/2012
Inspection Date:	06/23/2005
Violation Code:	6HV4212
Violation:	RED BAGS NOT CONTAINERIZED
Violation Citation:	Did not containerize and place red bags in rigid, leak resistant, and covered containers or bins. 118280(b)
Activity:	ACTIVE
Permit Number:	134876
Update Date:	11/02/2012
Inspection Date:	05/10/2012
Violation Code:	6HV4211
Violation:	RED BAGS NOT TIED OFF
Violation Citation:	Red bags not tied-off to prevent leakage or expulsion of contents during handling and storage. 118280(a)
Activity:	ACTIVE
Permit Number:	134876
Update Date:	11/02/2012
Inspection Date:	05/03/2010
Violation Code:	6HV0201
Violation:	WASTE CONTAINER NOT CLOSED
Violation Citation:	Hazardous waste containers are not kept closed while in storage. CCR 66265.173(a)
Activity:	ACTIVE
Permit Number:	134876
Update Date:	11/02/2012
Inspection Date:	05/03/2010
Violation Code:	6HV0202
Violation:	WASTE CONTAINER W/O LABELS
Violation Citation:	Hazardous waste containers &/or tanks are missing labels, accumulation date and/or are improperly labeled. CCR 66262.34(a)(2); 66262.34(a)(3) & 66262.34(f)
Activity:	ACTIVE
Permit Number:	134876
Update Date:	11/02/2012
Inspection Date:	05/03/2010
Violation Code:	6HV0235
Violation:	WASTE NOT ACCUMULATED IN CONTAINER/TANK
Violation Citation:	Did not accumulate waste in container or tank. 66262.34(a)(1)
Activity:	ACTIVE
Permit Number:	134876

PFIZER LA JOLLA LABORATORIES (Continued) **1001959739**

Update Date:	11/02/2012
Inspection Date:	05/03/2010
Violation Code:	6HV4212
Violation:	RED BAGS NOT CONTAINERIZED
Violation Citation:	Did not containerize and place red bags in rigid, leak resistant, and covered containers or bins. 118280(b)
Activity:	ACTIVE
Permit Number:	134876
Update Date:	11/02/2012
Inspection Date:	03/05/2007
Violation Code:	6HV0201
Violation:	WASTE CONTAINER NOT CLOSED
Violation Citation:	Hazardous waste containers are not kept closed while in storage. CCR 66265.173(a)
Activity:	ACTIVE
Permit Number:	134876
Update Date:	11/02/2012
Inspection Date:	03/05/2007
Violation Code:	6HV0235
Violation:	WASTE NOT ACCUMULATED IN CONTAINER/TANK
Violation Citation:	Did not accumulate waste in container or tank. 66262.34(a)(1)
Activity:	ACTIVE
Permit Number:	134876
Update Date:	11/02/2012
Inspection Date:	03/05/2007
Violation Code:	6HV4208
Violation:	SHARPS CONTAINER: NO TAPED SHUT
Violation Citation:	Full sharps container ready for disposal not taped closed or tightly-lidded to preclude loss of contents. 118285(b)
Activity:	ACTIVE
Name:	PFIZER LA JOLLA LABORATORIES
Address:	10777 SCIENCE CENTER DR
City,State,Zip:	SAN DIEGO, CA 92121
Permit Number:	Not reported
Business Type:	Not reported
EPA Id Number:	CAR000063263
APN:	Not reported
Last HMMD Inspection:	Not reported
Facility Telephone:	858-622-3000
Permit Status:	Permit Renewed
Permit Expiration:	Not reported
Date Last Updated:	01/17/2018
Facility Owner:	Not reported
Facility Mailing Address:	10777 SCIENCE CENTER DR, SAN DIEGO, CA 92121
Facility Mailing City:	Not reported
Facility Mailing State:	Not reported
Facility Mailing Zip:	Not reported
UST Owner:	N
Handle Regulated Hazmat:	Not reported
Own Or Operate UST:	Not reported
Subject To APSA:	Not reported
Generate Haz Waste:	Y

PFIZER LA JOLLA LABORATORIES (Continued) **1001959739**

Treat Haz Waste: N
Generate Medical Waste: Not reported

Inspection Violation:
Record ID: DEH2002-HUPFP-134876
Permit Status: Permit Renewed
Active Permit: Y
Facility Id Number: 37-000-134876
Program Element: Medical Waste
Inspection Type: Routine
Inspection Number: 5526741
Return To Compliance Date: 2016-11-10T00:00:00.000
Nov: No
Violation Classification: Minor
Underground Storage Tank Id: Not reported
Container/Tank Id: Not reported
Last Update: 2019-01-28T16:15:10.000
Inspection Date: 2016-11-09T13:49:00.000
Violation Code: HMD4212 Biohazard bags not containerized in rigid, leak resistant, and covered containers or bins when placed for storage, handling, or transport. HSC 118280(b)

Record ID: DEH2002-HUPFP-134876
Permit Status: Permit Renewed
Active Permit: Y
Facility Id Number: 37-000-134876
Program Element: Hazardous Materials Release Response Plans
Inspection Type: Routine
Inspection Number: 6033853
Return To Compliance Date: 2018-11-02T00:00:00.000
Nov: No
Violation Classification: Class II
Underground Storage Tank Id: Not reported
Container/Tank Id: Not reported
Last Update: 2019-01-28T16:15:10.000
Inspection Date: 2018-11-02T13:57:25.000
Violation Code: 1010008 HMBP not certified annually as complete and accurate in CERS. HSC 25508(a)(1)(A), 25508.2, 19 CCR 2654(b)

Waste and Materials:
Record ID: DEH2002-HUPFP-134876
Permit Status: Permit Renewed
Active Permit: Y
Child Record Id: DEH2017-HCHEM-0153926
Trade Secret: N
Hazardous Material Type: Pure
Last Updated: 2018-09-15T06:01:58.000
Chemical Name: METHYLENE CHLORIDE
Common Name: METHYLENE CHLORIDE
Case Number: 75-09-2

Record ID: DEH2002-HUPFP-134876
Permit Status: Permit Renewed
Active Permit: Y
Child Record Id: DEH2017-HCHEM-0153927
Trade Secret: N
Hazardous Material Type: Pure

PFIZER LA JOLLA LABORATORIES (Continued) **1001959739**

Last Updated: 2018-09-15T06:01:58.000
Chemical Name: METHYL BROMIDE
Common Name: METHYL BROMIDE
Case Number: 74-83-9

Record ID: DEH2002-HUPFP-134876
Permit Status: Permit Renewed
Active Permit: Y
Child Record Id: DEH2017-HCHEM-0153854
Trade Secret: N
Hazardous Material Type: Pure
Last Updated: 2018-09-15T06:01:58.000
Chemical Name: TRIMETHYLAMINE GAS
Common Name: TRIMETHYLAMINE GAS
Case Number: 75-50-3

Record ID: DEH2002-HUPFP-134876
Permit Status: Permit Renewed
Active Permit: Y
Child Record Id: DEH2017-HCHEM-0153855
Trade Secret: N
Hazardous Material Type: Mixture
Last Updated: 2018-09-15T06:01:58.000
Chemical Name: GLUTARALDEHYDE
Common Name: GLUTARALDEHYDE SOLUTION
Case Number: 111-30-8

Record ID: DEH2002-HUPFP-134876
Permit Status: Permit Renewed
Active Permit: Y
Child Record Id: DEH2017-HCHEM-0153862
Trade Secret: N
Hazardous Material Type: Pure
Last Updated: 2018-09-15T06:01:58.000
Chemical Name: 1,1,1,2-TETRAFLUOROETHANE
Common Name: R-134A REFRIGERANT
Case Number: 811-97-2

Record ID: DEH2002-HUPFP-134876
Permit Status: Permit Renewed
Active Permit: Y
Child Record Id: DEH2017-HCHEM-0153863
Trade Secret: N
Hazardous Material Type: Mixture
Last Updated: 2018-09-15T06:01:58.000
Chemical Name: CARBON DIOXIDE 5%, OXYGEN 95%
Common Name: CARBON DIOXIDE 5%, OXYGEN 95%
Case Number: Not reported

Record ID: DEH2002-HUPFP-134876
Permit Status: Permit Renewed
Active Permit: Y
Child Record Id: DEH2017-HCHEM-0153867
Trade Secret: N
Hazardous Material Type: Mixture
Last Updated: 2018-09-15T06:01:58.000
Chemical Name: NEXGUARD 22352

PFIZER LA JOLLA LABORATORIES (Continued) **1001959739**

Common Name: NEXGUARD 22352
Case Number: Not reported

Record ID: DEH2002-HUPFP-134876
Permit Status: Permit Renewed
Active Permit: Y
Child Record Id: DEH2017-HCHEM-0153868
Trade Secret: N
Hazardous Material Type: Mixture
Last Updated: 2018-09-15T06:01:58.000
Chemical Name: PHOSPHORIC ACID SOLUTION
Common Name: PHOSPHORIC ACID SOLUTION
Case Number: 7664-38-2

Record ID: DEH2002-HUPFP-134876
Permit Status: Permit Renewed
Active Permit: Y
Child Record Id: DEH2017-HCHEM-0153869
Trade Secret: N
Hazardous Material Type: Pure
Last Updated: 2018-09-15T06:01:58.000
Chemical Name: 1,1-DIFLUOROETHYLENE
Common Name: 1,1-DIFLUOROETHYLENE LECTURE BOTTLES
Case Number: 75-38-7

Record ID: DEH2002-HUPFP-134876
Permit Status: Permit Renewed
Active Permit: Y
Child Record Id: DEH2017-HCHEM-0153880
Trade Secret: N
Hazardous Material Type: Pure
Last Updated: 2018-09-15T06:01:58.000
Chemical Name: CHLORINE
Common Name: CHLORINE
Case Number: 7782-50-5

Record ID: DEH2002-HUPFP-134876
Permit Status: Permit Renewed
Active Permit: Y
Child Record Id: DEH2017-HCHEM-0153881
Trade Secret: N
Hazardous Material Type: Mixture
Last Updated: 2018-09-15T06:01:58.000
Chemical Name: AUTOMATIC 2 PART DEVELOPER CONCENTRATE
Common Name: PHOTOGRAPHIC DEVELOPER SOLUTION
Case Number: Not reported

Record ID: DEH2002-HUPFP-134876
Permit Status: Permit Renewed
Active Permit: Y
Child Record Id: DEH2017-HCHEM-0153882
Trade Secret: N
Hazardous Material Type: Not reported
Last Updated: 2018-09-15T06:01:58.000
Chemical Name: CARCINOGENS &/OR REPRODUCTIVE TOXINS
Common Name: CARCINOGENS &/OR REPRODUCTIVE TOXINS - BELOW STATE DISCLOSURE AMTS ARE/MAY B
Case Number: Not reported

PFIZER LA JOLLA LABORATORIES (Continued) **1001959739**

Record ID:	DEH2002-HUPFP-134876
Permit Status:	Permit Renewed
Active Permit:	Y
Child Record Id:	DEH2017-HCHEM-0153884
Trade Secret:	N
Hazardous Material Type:	Pure
Last Updated:	2018-09-15T06:01:58.000
Chemical Name:	3,3,3-TRIFLUORO-1-PROPYNE
Common Name:	3,3,3-TRIFLUORO-1-PROPYNE LECTURE BOTTLES
Case Number:	661-54-1

Record ID:	DEH2002-HUPFP-134876
Permit Status:	Permit Renewed
Active Permit:	Y
Child Record Id:	DEH2017-HCHEM-0153885
Trade Secret:	N
Hazardous Material Type:	Pure
Last Updated:	2018-09-15T06:01:58.000
Chemical Name:	CARBON DIOXIDE LIQUID
Common Name:	CARBON DIOXIDE LIQUID
Case Number:	124-38-9

Record ID:	DEH2002-HUPFP-134876
Permit Status:	Permit Renewed
Active Permit:	Y
Child Record Id:	DEH2017-HCHEM-0153886
Trade Secret:	N
Hazardous Material Type:	Pure
Last Updated:	2018-09-15T06:01:58.000
Chemical Name:	DIMETHYLAMINE GAS
Common Name:	DIMETHYLAMINE GAS LECTURE BOTTLES
Case Number:	124-40-3

Record ID:	DEH2002-HUPFP-134876
Permit Status:	Permit Renewed
Active Permit:	Y
Child Record Id:	DEH2017-HCHEM-0153890
Trade Secret:	N
Hazardous Material Type:	Mixture
Last Updated:	2018-09-15T06:01:58.000
Chemical Name:	TRI-ACT 1820
Common Name:	TRI-ACT 1820
Case Number:	Not reported

Record ID:	DEH2002-HUPFP-134876
Permit Status:	Permit Renewed
Active Permit:	Y
Child Record Id:	DEH2017-HCHEM-0153902
Trade Secret:	N
Hazardous Material Type:	Pure
Last Updated:	2018-09-15T06:01:58.000
Chemical Name:	ARGON
Common Name:	ARGON
Case Number:	7440-37-1

Record ID:	DEH2002-HUPFP-134876
Permit Status:	Permit Renewed

PFIZER LA JOLLA LABORATORIES (Continued) **1001959739**

Active Permit: Y
Child Record Id: DEH2017-HCHEM-0153905
Trade Secret: N
Hazardous Material Type: Pure
Last Updated: 2018-09-15T06:01:58.000
Chemical Name: METHYLAMINE
Common Name: METHYLAMINE LECTURE BOTTLES
Case Number: 74-89-5

Record ID: DEH2002-HUPFP-134876
Permit Status: Permit Renewed
Active Permit: Y
Child Record Id: DEH2017-HCHEM-0153906
Trade Secret: N
Hazardous Material Type: Pure
Last Updated: 2018-09-15T06:01:58.000
Chemical Name: CARBON DIOXIDE
Common Name: DRY ICE
Case Number: 124-38-9

Record ID: DEH2002-HUPFP-134876
Permit Status: Permit Renewed
Active Permit: Y
Child Record Id: DEH2017-HCHEM-0153911
Trade Secret: N
Hazardous Material Type: Pure
Last Updated: 2018-09-15T06:01:58.000
Chemical Name: ETHANOL
Common Name: ETHANOL
Case Number: 64-17-5

Record ID: DEH2002-HUPFP-134876
Permit Status: Permit Renewed
Active Permit: Y
Child Record Id: DEH2017-HCHEM-0153913
Trade Secret: N
Hazardous Material Type: Pure
Last Updated: 2018-09-15T06:01:58.000
Chemical Name: XYLENE
Common Name: XYLENE
Case Number: 1330-20-7

Record ID: DEH2002-HUPFP-134876
Permit Status: Permit Renewed
Active Permit: Y
Child Record Id: DEH2017-HCHEM-0153914
Trade Secret: N
Hazardous Material Type: Pure
Last Updated: 2018-09-15T06:01:58.000
Chemical Name: ETHYL ACETATE
Common Name: ETHYL ACETATE
Case Number: 141-78-6

Record ID: DEH2002-HUPFP-134876
Permit Status: Permit Renewed
Active Permit: Y
Child Record Id: DEH2017-HCHEM-0153915

PFIZER LA JOLLA LABORATORIES (Continued) **1001959739**

Trade Secret: N
Hazardous Material Type: Pure
Last Updated: 2018-09-15T06:01:58.000
Chemical Name: ACETONE
Common Name: ACETONE
Case Number: 67-64-1

Record ID: DEH2002-HUPFP-134876
Permit Status: Permit Renewed
Active Permit: Y
Child Record Id: DEH2017-HCHEM-0153916
Trade Secret: N
Hazardous Material Type: Pure
Last Updated: 2018-09-15T06:01:58.000
Chemical Name: CHLOROFORM
Common Name: CHLOROFORM
Case Number: 67-66-3

Record ID: DEH2002-HUPFP-134876
Permit Status: Permit Renewed
Active Permit: Y
Child Record Id: DEH2017-HCHEM-0153920
Trade Secret: N
Hazardous Material Type: Pure
Last Updated: 2018-09-15T06:01:58.000
Chemical Name: ETHYL ALCOHOL
Common Name: ETHYL ALCOHOL
Case Number: 64-17-5

Record ID: DEH2002-HUPFP-134876
Permit Status: Permit Renewed
Active Permit: Y
Child Record Id: DEH2017-HCHEM-0153921
Trade Secret: N
Hazardous Material Type: Pure
Last Updated: 2018-09-15T06:01:58.000
Chemical Name: HEPTANE
Common Name: HEPTANE
Case Number: 142-82-5

Record ID: DEH2002-HUPFP-134876
Permit Status: Permit Renewed
Active Permit: Y
Child Record Id: DEH2017-HCHEM-0153922
Trade Secret: N
Hazardous Material Type: Pure
Last Updated: 2018-09-15T06:01:58.000
Chemical Name: ACETONITRILE
Common Name: ACETONITRILE
Case Number: 75-05-8

Record ID: DEH2002-HUPFP-134876
Permit Status: Permit Renewed
Active Permit: Y
Child Record Id: DEH2017-HCHEM-0153923
Trade Secret: N
Hazardous Material Type: Pure

PFIZER LA JOLLA LABORATORIES (Continued) **1001959739**

Last Updated:	2018-09-15T06:01:58.000
Chemical Name:	HYDROGEN BROMIDE
Common Name:	HYDROGEN BROMIDE
Case Number:	10035-10-6
Record ID:	DEH2002-HUPFP-134876
Permit Status:	Permit Renewed
Active Permit:	Y
Child Record Id:	DEH2017-HCHEM-0153924
Trade Secret:	N
Hazardous Material Type:	Pure
Last Updated:	2018-09-15T06:01:58.000
Chemical Name:	HYDROGEN SULFIDE
Common Name:	HYDROGEN SULFIDE
Case Number:	7783-06-4
Record ID:	DEH2002-HUPFP-134876
Permit Status:	Permit Renewed
Active Permit:	Y
Child Record Id:	DEH2017-HWAST-0132164
Trade Secret:	N
Hazardous Material Type:	Not reported
Last Updated:	2018-09-15T06:02:02.000
Chemical Name:	WASTE 905 INFECTIOUS WASTE, LAB
Common Name:	WASTE 905 INFECTIOUS WASTE, LAB
Case Number:	Not reported
Record ID:	DEH2002-HUPFP-134876
Permit Status:	Permit Renewed
Active Permit:	Y
Child Record Id:	DEH2017-HWAST-0132167
Trade Secret:	N
Hazardous Material Type:	Not reported
Last Updated:	2018-09-15T06:02:02.000
Chemical Name:	WASTE 213 HYDROCARBON SOLVENTS
Common Name:	WASTE HPLC VIALS
Case Number:	Not reported
Record ID:	DEH2002-HUPFP-134876
Permit Status:	Permit Renewed
Active Permit:	Y
Child Record Id:	DEH2017-HWAST-0132169
Trade Secret:	N
Hazardous Material Type:	Not reported
Last Updated:	2018-09-15T06:02:02.000
Chemical Name:	WASTE 551 LABORATORY WASTE CHEMICALS
Common Name:	WASTE 551 LABORATORY WASTE CHEMICALS
Case Number:	Not reported
Record ID:	DEH2002-HUPFP-134876
Permit Status:	Permit Renewed
Active Permit:	Y
Child Record Id:	DEH2017-HWAST-0132179
Trade Secret:	N
Hazardous Material Type:	Not reported
Last Updated:	2018-09-15T06:02:02.000
Chemical Name:	WASTE 352 ORGANIC SOLIDS (OTHER)

PFIZER LA JOLLA LABORATORIES (Continued) **1001959739**

Common Name: WASTE DMSO PLATES
Case Number: Not reported

Record ID: DEH2002-HUPFP-134876
Permit Status: Permit Renewed
Active Permit: Y
Child Record Id: DEH2017-HWAST-0132181
Trade Secret: N
Hazardous Material Type: Not reported
Last Updated: 2018-09-15T06:02:02.000
Chemical Name: WASTE LEAD ACID BATTERIES
Common Name: WASTE LEAD ACID BATTERIES
Case Number: Not reported

Record ID: DEH2002-HUPFP-134876
Permit Status: Permit Renewed
Active Permit: Y
Child Record Id: DEH2017-HCHEM-0153903
Trade Secret: N
Hazardous Material Type: Pure
Last Updated: 2018-09-15T06:01:58.000
Chemical Name: TRANSFORMER OIL, PCB FREE
Common Name: TRANSFORMER OIL, PCB FREE
Case Number: Not reported

Record ID: DEH2002-HUPFP-134876
Permit Status: Permit Renewed
Active Permit: Y
Child Record Id: DEH2017-HCHEM-0153883
Trade Secret: N
Hazardous Material Type: Mixture
Last Updated: 2018-09-15T06:01:58.000
Chemical Name: FORMALIN
Common Name: FORMALIN SOLUTION
Case Number: Not reported

Record ID: DEH2002-HUPFP-134876
Permit Status: Permit Renewed
Active Permit: Y
Child Record Id: DEH2016-HCHEM-0118818
Trade Secret: N
Hazardous Material Type: Pure
Last Updated: 2017-01-20T00:00:00.000
Chemical Name: TRIMETHYLAMINE GAS
Common Name: TRIMETHYLAMINE GAS
Case Number: 75-50-3

Record ID: DEH2002-HUPFP-134876
Permit Status: Permit Renewed
Active Permit: Y
Child Record Id: DEH2016-HCHEM-0118819
Trade Secret: N
Hazardous Material Type: Mixture
Last Updated: 2017-01-20T00:00:00.000
Chemical Name: GLUTARALDEHYDE
Common Name: GLUTARALDEHYDE SOLUTION
Case Number: 111-30-8

PFIZER LA JOLLA LABORATORIES (Continued) **1001959739**

Record ID:	DEH2002-HUPFP-134876
Permit Status:	Permit Renewed
Active Permit:	Y
Child Record Id:	DEH2016-HCHEM-0118820
Trade Secret:	N
Hazardous Material Type:	Mixture
Last Updated:	2017-01-20T00:00:00.000
Chemical Name:	FORMULA G510
Common Name:	FORMULA G510
Case Number:	Not reported

Record ID:	DEH2002-HUPFP-134876
Permit Status:	Permit Renewed
Active Permit:	Y
Child Record Id:	DEH2016-HCHEM-0118821
Trade Secret:	N
Hazardous Material Type:	Mixture
Last Updated:	2017-01-20T00:00:00.000
Chemical Name:	URI-SOLV
Common Name:	URI-SOLV
Case Number:	Not reported

Record ID:	DEH2002-HUPFP-134876
Permit Status:	Permit Renewed
Active Permit:	Y
Child Record Id:	DEH2016-HCHEM-0118822
Trade Secret:	N
Hazardous Material Type:	Pure
Last Updated:	2017-01-20T00:00:00.000
Chemical Name:	ACTIVATED CARBON FILTER CARTRIDGES
Common Name:	ACTIVATED CARBON FILTER CARTRIDGES - NEW OR IN USE
Case Number:	7440-44-0

Record ID:	DEH2002-HUPFP-134876
Permit Status:	Permit Renewed
Active Permit:	Y
Child Record Id:	DEH2016-HCHEM-0118823
Trade Secret:	N
Hazardous Material Type:	Pure
Last Updated:	2017-01-20T00:00:00.000
Chemical Name:	METHANOL
Common Name:	METHANOL
Case Number:	67-56-1

Record ID:	DEH2002-HUPFP-134876
Permit Status:	Permit Renewed
Active Permit:	Y
Child Record Id:	DEH2016-HCHEM-0118824
Trade Secret:	N
Hazardous Material Type:	Pure
Last Updated:	2017-01-20T00:00:00.000
Chemical Name:	CHLORODIFLUOROMETHANE
Common Name:	R-22 REFRIGERANT
Case Number:	75-45-6

Record ID:	DEH2002-HUPFP-134876
Permit Status:	Permit Renewed

PFIZER LA JOLLA LABORATORIES (Continued) **1001959739**

Active Permit: Y
Child Record Id: DEH2016-HCHEM-0118825
Trade Secret: N
Hazardous Material Type: Pure
Last Updated: 2017-01-20T00:00:00.000
Chemical Name: NITROGEN, CRYOGENIC LIQUID
Common Name: NITROGEN, CRYOGENIC LIQUID
Case Number: 7727-37-9

Record ID: DEH2002-HUPFP-134876
Permit Status: Permit Renewed
Active Permit: Y
Child Record Id: DEH2016-HCHEM-0118826
Trade Secret: N
Hazardous Material Type: Pure
Last Updated: 2017-01-20T00:00:00.000
Chemical Name: 1,1,1,2-TETRAFLUOROETHANE
Common Name: R-134A REFRIGERANT
Case Number: 811-97-2

Record ID: DEH2002-HUPFP-134876
Permit Status: Permit Renewed
Active Permit: Y
Child Record Id: DEH2016-HCHEM-0118827
Trade Secret: N
Hazardous Material Type: Mixture
Last Updated: 2017-01-20T00:00:00.000
Chemical Name: CARBON DIOXIDE 5%, OXYGEN 95%
Common Name: CARBON DIOXIDE 5%, OXYGEN 95%
Case Number: Not reported

Record ID: DEH2002-HUPFP-134876
Permit Status: Permit Renewed
Active Permit: Y
Child Record Id: DEH2016-HCHEM-0118828
Trade Secret: N
Hazardous Material Type: Pure
Last Updated: 2017-01-20T00:00:00.000
Chemical Name: DIESEL FUEL
Common Name: DIESEL FUEL
Case Number: 68476-34-6

Record ID: DEH2002-HUPFP-134876
Permit Status: Permit Renewed
Active Permit: Y
Child Record Id: DEH2016-HCHEM-0118829
Trade Secret: N
Hazardous Material Type: Mixture
Last Updated: 2017-01-20T00:00:00.000
Chemical Name: CARBON DIOXIDE 5%, NITROGEN 95%
Common Name: CARBON DIOXIDE 5%, NITROGEN 95%
Case Number: Not reported

Record ID: DEH2002-HUPFP-134876
Permit Status: Permit Renewed
Active Permit: Y
Child Record Id: DEH2016-HCHEM-0118830

PFIZER LA JOLLA LABORATORIES (Continued) **1001959739**

Trade Secret: N
Hazardous Material Type: Mixture
Last Updated: 2017-01-20T00:00:00.000
Chemical Name: SODIUM HYDROXIDE SOLUTION
Common Name: COOLING TOWER PH CONTROL SOLUTION
Case Number: Not reported

Record ID: DEH2002-HUPFP-134876
Permit Status: Permit Renewed
Active Permit: Y
Child Record Id: DEH2016-HCHEM-0118831
Trade Secret: N
Hazardous Material Type: Mixture
Last Updated: 2017-01-20T00:00:00.000
Chemical Name: NEXGUARD 22352
Common Name: NEXGUARD 22352
Case Number: Not reported

Record ID: DEH2002-HUPFP-134876
Permit Status: Permit Renewed
Active Permit: Y
Child Record Id: DEH2016-HCHEM-0118832
Trade Secret: N
Hazardous Material Type: Mixture
Last Updated: 2017-01-20T00:00:00.000
Chemical Name: PHOSPHORIC ACID SOLUTION
Common Name: PHOSPHORIC ACID SOLUTION
Case Number: 7664-38-2

Record ID: DEH2002-HUPFP-134876
Permit Status: Permit Renewed
Active Permit: Y
Child Record Id: DEH2016-HCHEM-0118833
Trade Secret: N
Hazardous Material Type: Pure
Last Updated: 2017-01-20T00:00:00.000
Chemical Name: 1,1-DIFLUOROETHYLENE
Common Name: 1,1-DIFLUOROETHYLENE LECTURE BOTTLES
Case Number: 75-38-7

Record ID: DEH2002-HUPFP-134876
Permit Status: Permit Renewed
Active Permit: Y
Child Record Id: DEH2016-HCHEM-0118834
Trade Secret: N
Hazardous Material Type: Pure
Last Updated: 2017-01-20T00:00:00.000
Chemical Name: METHANETHIOL
Common Name: METHANETHIOL LECTURE BOTTLES
Case Number: 74-93-1

Record ID: DEH2002-HUPFP-134876
Permit Status: Permit Renewed
Active Permit: Y
Child Record Id: DEH2016-HCHEM-0118835
Trade Secret: N
Hazardous Material Type: Mixture

PFIZER LA JOLLA LABORATORIES (Continued) **1001959739**

Last Updated: 2017-01-20T00:00:00.000
Chemical Name: TRASAR 23265
Common Name: TRASAR 23265
Case Number: 7681-38-1

Record ID: DEH2002-HUPFP-134876
Permit Status: Permit Renewed
Active Permit: Y
Child Record Id: DEH2016-HCHEM-0118836
Trade Secret: N
Hazardous Material Type: Pure
Last Updated: 2017-01-20T00:00:00.000
Chemical Name: HYDROGEN GAS
Common Name: HYDROGEN GAS
Case Number: 1333-74-0

Record ID: DEH2002-HUPFP-134876
Permit Status: Permit Renewed
Active Permit: Y
Child Record Id: DEH2016-HCHEM-0118837
Trade Secret: N
Hazardous Material Type: Mixture
Last Updated: 2017-01-20T00:00:00.000
Chemical Name: HYDROGEN 7%, NITROGEN 93%
Common Name: HYDROGEN 7%, NITROGEN 93% GAS MIXTURE
Case Number: Not reported

Record ID: DEH2002-HUPFP-134876
Permit Status: Permit Renewed
Active Permit: Y
Child Record Id: DEH2016-HCHEM-0118838
Trade Secret: N
Hazardous Material Type: Pure
Last Updated: 2017-01-20T00:00:00.000
Chemical Name: SULFUR DIOXIDE
Common Name: SULFUR DIOXIDE LECTURE BOTTLES
Case Number: 7446-09-05

Record ID: DEH2002-HUPFP-134876
Permit Status: Permit Renewed
Active Permit: Y
Child Record Id: DEH2016-HCHEM-0118839
Trade Secret: N
Hazardous Material Type: Mixture
Last Updated: 2017-01-20T00:00:00.000
Chemical Name: SODIUM HYDROXIDE
Common Name: SODIUM HYDROXIDE SOLUTION
Case Number: 1310-73-2

Record ID: DEH2002-HUPFP-134876
Permit Status: Permit Renewed
Active Permit: Y
Child Record Id: DEH2016-HCHEM-0118840
Trade Secret: N
Hazardous Material Type: Pure
Last Updated: 2017-01-20T00:00:00.000
Chemical Name: HEXANE

PFIZER LA JOLLA LABORATORIES (Continued) **1001959739**

Common Name: HEXANE
Case Number: 110-54-3

Record ID: DEH2002-HUPFP-134876
Permit Status: Permit Renewed
Active Permit: Y
Child Record Id: DEH2016-HCHEM-0118841
Trade Secret: N
Hazardous Material Type: Pure
Last Updated: 2017-01-20T00:00:00.000
Chemical Name: PROPANE
Common Name: PROPANE GAS
Case Number: 74-98-6

Record ID: DEH2002-HUPFP-134876
Permit Status: Permit Renewed
Active Permit: Y
Child Record Id: DEH2016-HCHEM-0118842
Trade Secret: N
Hazardous Material Type: Pure
Last Updated: 2017-01-20T00:00:00.000
Chemical Name: ETHYLENE OXIDE
Common Name: ETHYLENE OXIDE LECTURE BOTTLES
Case Number: 75-21-8

Record ID: DEH2002-HUPFP-134876
Permit Status: Permit Renewed
Active Permit: Y
Child Record Id: DEH2016-HCHEM-0118843
Trade Secret: N
Hazardous Material Type: Mixture
Last Updated: 2017-01-20T00:00:00.000
Chemical Name: CLIDOX-S BASE
Common Name: CLIDOX-S BASE
Case Number: Not reported

Record ID: DEH2002-HUPFP-134876
Permit Status: Permit Renewed
Active Permit: Y
Child Record Id: DEH2016-HCHEM-0118844
Trade Secret: N
Hazardous Material Type: Pure
Last Updated: 2017-01-20T00:00:00.000
Chemical Name: CHLORINE
Common Name: CHLORINE
Case Number: 7782-50-5

Record ID: DEH2002-HUPFP-134876
Permit Status: Permit Renewed
Active Permit: Y
Child Record Id: DEH2016-HCHEM-0118845
Trade Secret: N
Hazardous Material Type: Mixture
Last Updated: 2017-01-20T00:00:00.000
Chemical Name: AUTOMATIC 2 PART DEVELOPER CONCENTRATE
Common Name: PHOTOGRAPHIC DEVELOPER SOLUTION
Case Number: Not reported

PFIZER LA JOLLA LABORATORIES (Continued) **1001959739**

Record ID:	DEH2002-HUPFP-134876
Permit Status:	Permit Renewed
Active Permit:	Y
Child Record Id:	DEH2016-HCHEM-0118846
Trade Secret:	N
Hazardous Material Type:	Not reported
Last Updated:	2017-01-20T00:00:00.000
Chemical Name:	CARCINOGENS &/OR REPRODUCTIVE TOXINS
Common Name:	CARCINOGENS &/OR REPRODUCTIVE TOXINS - BELOW STATE DISCLOSURE AMTS ARE/MAY B
Case Number:	Not reported

Record ID:	DEH2002-HUPFP-134876
Permit Status:	Permit Renewed
Active Permit:	Y
Child Record Id:	DEH2016-HCHEM-0118847
Trade Secret:	N
Hazardous Material Type:	Mixture
Last Updated:	2017-01-20T00:00:00.000
Chemical Name:	FORMALIN
Common Name:	FORMALIN SOLUTION
Case Number:	Not reported

Record ID:	DEH2002-HUPFP-134876
Permit Status:	Permit Renewed
Active Permit:	Y
Child Record Id:	DEH2016-HCHEM-0118848
Trade Secret:	N
Hazardous Material Type:	Pure
Last Updated:	2017-01-20T00:00:00.000
Chemical Name:	3,3,3-TRIFLUORO-1-PROPYNE
Common Name:	3,3,3-TRIFLUORO-1-PROPYNE LECTURE BOTTLES
Case Number:	661-54-1

Record ID:	DEH2002-HUPFP-134876
Permit Status:	Permit Renewed
Active Permit:	Y
Child Record Id:	DEH2016-HCHEM-0118849
Trade Secret:	N
Hazardous Material Type:	Pure
Last Updated:	2017-01-20T00:00:00.000
Chemical Name:	CARBON DIOXIDE LIQUID
Common Name:	CARBON DIOXIDE LIQUID
Case Number:	124-38-9

Record ID:	DEH2002-HUPFP-134876
Permit Status:	Permit Renewed
Active Permit:	Y
Child Record Id:	DEH2016-HCHEM-0118850
Trade Secret:	N
Hazardous Material Type:	Pure
Last Updated:	2017-01-20T00:00:00.000
Chemical Name:	DIMETHYLAMINE GAS
Common Name:	DIMETHYLAMINE GAS LECTURE BOTTLES
Case Number:	124-40-3

Record ID:	DEH2002-HUPFP-134876
Permit Status:	Permit Renewed

PFIZER LA JOLLA LABORATORIES (Continued) **1001959739**

Active Permit: Y
Child Record Id: DEH2016-HCHEM-0118851
Trade Secret: N
Hazardous Material Type: Mixture
Last Updated: 2017-01-20T00:00:00.000
Chemical Name: CLIDOX-S ACTIVATOR
Common Name: CLIDOX-S ACTIVATOR
Case Number: Not reported

Record ID: DEH2002-HUPFP-134876
Permit Status: Permit Renewed
Active Permit: Y
Child Record Id: DEH2016-HCHEM-0118852
Trade Secret: N
Hazardous Material Type: Pure
Last Updated: 2017-01-20T00:00:00.000
Chemical Name: 2,2-DICHLORO-1,1,1-TRIFLUOROETHANE
Common Name: HCFC-123
Case Number: 306-83-2

Record ID: DEH2002-HUPFP-134876
Permit Status: Permit Renewed
Active Permit: Y
Child Record Id: DEH2016-HCHEM-0118853
Trade Secret: N
Hazardous Material Type: Pure
Last Updated: 2017-01-20T00:00:00.000
Chemical Name: AIR
Common Name: AIR
Case Number: 132259-10-0

Record ID: DEH2002-HUPFP-134876
Permit Status: Permit Renewed
Active Permit: Y
Child Record Id: DEH2016-HCHEM-0118854
Trade Secret: N
Hazardous Material Type: Mixture
Last Updated: 2017-01-20T00:00:00.000
Chemical Name: TRI-ACT 1820
Common Name: TRI-ACT 1820
Case Number: Not reported

Record ID: DEH2002-HUPFP-134876
Permit Status: Permit Renewed
Active Permit: Y
Child Record Id: DEH2016-HCHEM-0118855
Trade Secret: N
Hazardous Material Type: Pure
Last Updated: 2017-01-20T00:00:00.000
Chemical Name: OXYGEN
Common Name: OXYGEN
Case Number: 7782-44-7

Record ID: DEH2002-HUPFP-134876
Permit Status: Permit Renewed
Active Permit: Y
Child Record Id: DEH2016-HCHEM-0118856

PFIZER LA JOLLA LABORATORIES (Continued) **1001959739**

Trade Secret: N
Hazardous Material Type: Pure
Last Updated: 2017-01-20T00:00:00.000
Chemical Name: NITROGEN
Common Name: NITROGEN
Case Number: 7727-37-9

Record ID: DEH2002-HUPFP-134876
Permit Status: Permit Renewed
Active Permit: Y
Child Record Id: DEH2016-HCHEM-0118857
Trade Secret: N
Hazardous Material Type: Mixture
Last Updated: 2017-01-20T00:00:00.000
Chemical Name: NALCO 2838-7338
Common Name: NALCO 2838-7338
Case Number: Not reported

Record ID: DEH2002-HUPFP-134876
Permit Status: Permit Renewed
Active Permit: Y
Child Record Id: DEH2016-HCHEM-0118858
Trade Secret: N
Hazardous Material Type: Pure
Last Updated: 2017-01-20T00:00:00.000
Chemical Name: OXYGEN LIQUIFIED
Common Name: OXYGEN, LIQUIFIED
Case Number: 7782-44-7

Record ID: DEH2002-HUPFP-134876
Permit Status: Permit Renewed
Active Permit: Y
Child Record Id: DEH2016-HCHEM-0118859
Trade Secret: N
Hazardous Material Type: Pure
Last Updated: 2017-01-20T00:00:00.000
Chemical Name: CARBON DIOXIDE
Common Name: CARBON DIOXIDE GAS
Case Number: 124-39-9

Record ID: DEH2002-HUPFP-134876
Permit Status: Permit Renewed
Active Permit: Y
Child Record Id: DEH2016-HCHEM-0118860
Trade Secret: N
Hazardous Material Type: Mixture
Last Updated: 2017-01-20T00:00:00.000
Chemical Name: OXYGEN 30%, NITROGEN 70%
Common Name: OXYGEN 30%, NITROGEN 70%
Case Number: Not reported

Record ID: DEH2002-HUPFP-134876
Permit Status: Permit Renewed
Active Permit: Y
Child Record Id: DEH2016-HCHEM-0118861
Trade Secret: N
Hazardous Material Type: Mixture

PFIZER LA JOLLA LABORATORIES (Continued) **1001959739**

Last Updated: 2017-01-20T00:00:00.000
Chemical Name: NALCO 1720
Common Name: NALCO 1720
Case Number: 7631-90-5

Record ID: DEH2002-HUPFP-134876
Permit Status: Permit Renewed
Active Permit: Y
Child Record Id: DEH2016-HCHEM-0118862
Trade Secret: N
Hazardous Material Type: Pure
Last Updated: 2017-01-20T00:00:00.000
Chemical Name: ETHYLAMINE
Common Name: ETHYLAMINE LECTURE BOTTLES
Case Number: 75-04-7

Record ID: DEH2002-HUPFP-134876
Permit Status: Permit Renewed
Active Permit: Y
Child Record Id: DEH2016-HCHEM-0118863
Trade Secret: N
Hazardous Material Type: Mixture
Last Updated: 2017-01-20T00:00:00.000
Chemical Name: NALCO 2833
Common Name: NALCO 2833
Case Number: 7632-00-0

Record ID: DEH2002-HUPFP-134876
Permit Status: Permit Renewed
Active Permit: Y
Child Record Id: DEH2016-HCHEM-0118864
Trade Secret: N
Hazardous Material Type: Mixture
Last Updated: 2017-01-20T00:00:00.000
Chemical Name: SULFURIC ACID 93%
Common Name: SULFURIC ACID 93% (CONCENTRATED)
Case Number: 7664-93-9

Record ID: DEH2002-HUPFP-134876
Permit Status: Permit Renewed
Active Permit: Y
Child Record Id: DEH2016-HCHEM-0118865
Trade Secret: N
Hazardous Material Type: Pure
Last Updated: 2017-01-20T00:00:00.000
Chemical Name: ZERO GRADE AIR
Common Name: COMPRESSED AIR
Case Number: Not reported

Record ID: DEH2002-HUPFP-134876
Permit Status: Permit Renewed
Active Permit: Y
Child Record Id: DEH2016-HCHEM-0118866
Trade Secret: N
Hazardous Material Type: Mixture
Last Updated: 2017-01-20T00:00:00.000
Chemical Name: STABREX ST 20/40

PFIZER LA JOLLA LABORATORIES (Continued) **1001959739**

Common Name: STABREX ST 20/40
Case Number: Not reported

Record ID: DEH2002-HUPFP-134876
Permit Status: Permit Renewed
Active Permit: Y
Child Record Id: DEH2016-HCHEM-0118867
Trade Secret: N
Hazardous Material Type: Pure
Last Updated: 2017-01-20T00:00:00.000
Chemical Name: ARGON
Common Name: ARGON
Case Number: 7440-37-1

Record ID: DEH2002-HUPFP-134876
Permit Status: Permit Renewed
Active Permit: Y
Child Record Id: DEH2016-HCHEM-0118868
Trade Secret: N
Hazardous Material Type: Pure
Last Updated: 2017-01-20T00:00:00.000
Chemical Name: TRANSFORMER OIL, PCB FREE
Common Name: TRANSFORMER OIL, PCB FREE
Case Number: Not reported

Record ID: DEH2002-HUPFP-134876
Permit Status: Permit Renewed
Active Permit: Y
Child Record Id: DEH2016-HCHEM-0118869
Trade Secret: N
Hazardous Material Type: Mixture
Last Updated: 2017-01-20T00:00:00.000
Chemical Name: AUTOMATIC X-RAY FIXER & REPLENISHER
Common Name: PHOTOGRAPHIC FIXER SOLUTION
Case Number: Not reported

Record ID: DEH2002-HUPFP-134876
Permit Status: Permit Renewed
Active Permit: Y
Child Record Id: DEH2016-HCHEM-0118870
Trade Secret: N
Hazardous Material Type: Pure
Last Updated: 2017-01-20T00:00:00.000
Chemical Name: METHYLAMINE
Common Name: METHYLAMINE LECTURE BOTTLES
Case Number: 74-89-5

Record ID: DEH2002-HUPFP-134876
Permit Status: Permit Renewed
Active Permit: Y
Child Record Id: DEH2016-HCHEM-0118871
Trade Secret: N
Hazardous Material Type: Pure
Last Updated: 2017-01-20T00:00:00.000
Chemical Name: CARBON DIOXIDE
Common Name: DRY ICE
Case Number: 124-38-9

PFIZER LA JOLLA LABORATORIES (Continued) **1001959739**

Record ID: DEH2002-HUPFP-134876
Permit Status: Permit Renewed
Active Permit: Y
Child Record Id: DEH2016-HCHEM-0118872
Trade Secret: N
Hazardous Material Type: Pure
Last Updated: 2017-01-20T00:00:00.000
Chemical Name: HYDROGEN CHLORIDE
Common Name: HYDROGEN CHLORIDE
Case Number: 7647-01-0

Record ID: DEH2002-HUPFP-134876
Permit Status: Permit Renewed
Active Permit: Y
Child Record Id: DEH2016-HCHEM-0118873
Trade Secret: N
Hazardous Material Type: Pure
Last Updated: 2017-01-20T00:00:00.000
Chemical Name: AMMONIA GAS
Common Name: AMMONIA GAS
Case Number: 7664-41-7

Record ID: DEH2002-HUPFP-134876
Permit Status: Permit Renewed
Active Permit: Y
Child Record Id: DEH2016-HCHEM-0118874
Trade Secret: N
Hazardous Material Type: Mixture
Last Updated: 2017-01-20T00:00:00.000
Chemical Name: Lead Acid Batteries
Common Name: LEAD ACID BATTERIES - NEW OR IN USE
Case Number: Not reported

Record ID: DEH2002-HUPFP-134876
Permit Status: Permit Renewed
Active Permit: Y
Child Record Id: DEH2016-HCHEM-0118875
Trade Secret: N
Hazardous Material Type: Pure
Last Updated: 2017-01-20T00:00:00.000
Chemical Name: ETHANOL
Common Name: ETHANOL
Case Number: 64-17-5

Record ID: DEH2002-HUPFP-134876
Permit Status: Permit Renewed
Active Permit: Y
Child Record Id: DEH2016-HCHEM-0118876
Trade Secret: N
Hazardous Material Type: Pure
Last Updated: 2017-01-20T00:00:00.000
Chemical Name: METHYL SULFOXIDE
Common Name: METHYL SULFOXIDE
Case Number: 67-68-5

Record ID: DEH2002-HUPFP-134876
Permit Status: Permit Renewed

PFIZER LA JOLLA LABORATORIES (Continued) **1001959739**

Active Permit:	Y
Child Record Id:	DEH2016-HCHEM-0118877
Trade Secret:	N
Hazardous Material Type:	Pure
Last Updated:	2017-01-20T00:00:00.000
Chemical Name:	XYLENE
Common Name:	XYLENE
Case Number:	1330-20-7
Record ID:	DEH2002-HUPFP-134876
Permit Status:	Permit Renewed
Active Permit:	Y
Child Record Id:	DEH2016-HCHEM-0118878
Trade Secret:	N
Hazardous Material Type:	Pure
Last Updated:	2017-01-20T00:00:00.000
Chemical Name:	ETHYL ACETATE
Common Name:	ETHYL ACETATE
Case Number:	141-78-6
Record ID:	DEH2002-HUPFP-134876
Permit Status:	Permit Renewed
Active Permit:	Y
Child Record Id:	DEH2016-HCHEM-0118879
Trade Secret:	N
Hazardous Material Type:	Pure
Last Updated:	2017-01-20T00:00:00.000
Chemical Name:	ACETONE
Common Name:	ACETONE
Case Number:	67-64-1
Record ID:	DEH2002-HUPFP-134876
Permit Status:	Permit Renewed
Active Permit:	Y
Child Record Id:	DEH2016-HCHEM-0118880
Trade Secret:	N
Hazardous Material Type:	Pure
Last Updated:	2017-01-20T00:00:00.000
Chemical Name:	CHLOROFORM
Common Name:	CHLOROFORM
Case Number:	67-66-3
Record ID:	DEH2002-HUPFP-134876
Permit Status:	Permit Renewed
Active Permit:	Y
Child Record Id:	DEH2016-HCHEM-0118881
Trade Secret:	N
Hazardous Material Type:	Pure
Last Updated:	2017-01-20T00:00:00.000
Chemical Name:	ISOPROPANOL
Common Name:	ISOPROPANOL
Case Number:	67-63-0
Record ID:	DEH2002-HUPFP-134876
Permit Status:	Permit Renewed
Active Permit:	Y
Child Record Id:	DEH2016-HCHEM-0118882

PFIZER LA JOLLA LABORATORIES (Continued) **1001959739**

Trade Secret: N
Hazardous Material Type: Pure
Last Updated: 2017-01-20T00:00:00.000
Chemical Name: TETRAHYDROFURAN
Common Name: THF
Case Number: 109-99-9

Record ID: DEH2002-HUPFP-134876
Permit Status: Permit Renewed
Active Permit: Y
Child Record Id: DEH2016-HCHEM-0118883
Trade Secret: N
Hazardous Material Type: Pure
Last Updated: 2017-01-20T00:00:00.000
Chemical Name: CARBON MONOXIDE
Common Name: CARBON MONOXIDE
Case Number: 630-08-0

Record ID: DEH2002-HUPFP-134876
Permit Status: Permit Renewed
Active Permit: Y
Child Record Id: DEH2016-HCHEM-0118884
Trade Secret: N
Hazardous Material Type: Pure
Last Updated: 2017-01-20T00:00:00.000
Chemical Name: ETHYL ALCOHOL
Common Name: ETHYL ALCOHOL
Case Number: 64-17-5

Record ID: DEH2002-HUPFP-134876
Permit Status: Permit Renewed
Active Permit: Y
Child Record Id: DEH2016-HCHEM-0118885
Trade Secret: N
Hazardous Material Type: Pure
Last Updated: 2017-01-20T00:00:00.000
Chemical Name: HEPTANE
Common Name: HEPTANE
Case Number: 142-82-5

Record ID: DEH2002-HUPFP-134876
Permit Status: Permit Renewed
Active Permit: Y
Child Record Id: DEH2016-HCHEM-0118886
Trade Secret: N
Hazardous Material Type: Pure
Last Updated: 2017-01-20T00:00:00.000
Chemical Name: ACETONITRILE
Common Name: ACETONITRILE
Case Number: 75-05-8

Record ID: DEH2002-HUPFP-134876
Permit Status: Permit Renewed
Active Permit: Y
Child Record Id: DEH2016-HCHEM-0118887
Trade Secret: N
Hazardous Material Type: Pure

PFIZER LA JOLLA LABORATORIES (Continued) **1001959739**

Last Updated:	2017-01-20T00:00:00.000
Chemical Name:	HYDROGEN BROMIDE
Common Name:	HYDROGEN BROMIDE
Case Number:	10035-10-6
Record ID:	DEH2002-HUPFP-134876
Permit Status:	Permit Renewed
Active Permit:	Y
Child Record Id:	DEH2016-HCHEM-0118888
Trade Secret:	N
Hazardous Material Type:	Pure
Last Updated:	2017-01-20T00:00:00.000
Chemical Name:	HYDROGEN SULFIDE
Common Name:	HYDROGEN SULFIDE
Case Number:	7783-06-4
Record ID:	DEH2002-HUPFP-134876
Permit Status:	Permit Renewed
Active Permit:	Y
Child Record Id:	DEH2016-HCHEM-0118889
Trade Secret:	N
Hazardous Material Type:	Pure
Last Updated:	2017-01-20T00:00:00.000
Chemical Name:	DIMETHYL SULFOXIDE
Common Name:	DMSO
Case Number:	67-68-5
Record ID:	DEH2002-HUPFP-134876
Permit Status:	Permit Renewed
Active Permit:	Y
Child Record Id:	DEH2016-HCHEM-0118890
Trade Secret:	N
Hazardous Material Type:	Pure
Last Updated:	2017-01-20T00:00:00.000
Chemical Name:	METHYLENE CHLORIDE
Common Name:	METHYLENE CHLORIDE
Case Number:	75-09-2
Record ID:	DEH2002-HUPFP-134876
Permit Status:	Permit Renewed
Active Permit:	Y
Child Record Id:	DEH2016-HCHEM-0118891
Trade Secret:	N
Hazardous Material Type:	Pure
Last Updated:	2017-01-20T00:00:00.000
Chemical Name:	METHYL BROMIDE
Common Name:	METHYL BROMIDE
Case Number:	74-83-9
Record ID:	DEH2002-HUPFP-134876
Permit Status:	Permit Renewed
Active Permit:	Y
Child Record Id:	DEH2016-HCHEM-0118892
Trade Secret:	N
Hazardous Material Type:	Pure
Last Updated:	2017-01-20T00:00:00.000
Chemical Name:	HELIUM

PFIZER LA JOLLA LABORATORIES (Continued) **1001959739**

Common Name: HELIUM
Case Number: 7440-59-7

Record ID: DEH2002-HUPFP-134876
Permit Status: Permit Renewed
Active Permit: Y
Child Record Id: DEH2016-HWAST-0100078
Trade Secret: N
Hazardous Material Type: Not reported
Last Updated: 2017-01-20T00:00:00.000
Chemical Name: WASTE 905 INFECTIOUS WASTE, LAB
Common Name: WASTE 905 INFECTIOUS WASTE, LAB
Case Number: Not reported

Record ID: DEH2002-HUPFP-134876
Permit Status: Permit Renewed
Active Permit: Y
Child Record Id: DEH2016-HWAST-0100079
Trade Secret: N
Hazardous Material Type: Not reported
Last Updated: 2017-01-20T00:00:00.000
Chemical Name: WASTE ACTIVATED CARBON FILTERS
Common Name: WASTE ACTIVATED CARBON FILTER CARTRIDGES
Case Number: Not reported

Record ID: DEH2002-HUPFP-134876
Permit Status: Permit Renewed
Active Permit: Y
Child Record Id: DEH2016-HWAST-0100080
Trade Secret: N
Hazardous Material Type: Not reported
Last Updated: 2017-01-20T00:00:00.000
Chemical Name: WASTE 122 ALKALINE SOL'N W/OUT METALS
Common Name: WASTE CAUSTIC LIQUID SOLUTION
Case Number: Not reported

Record ID: DEH2002-HUPFP-134876
Permit Status: Permit Renewed
Active Permit: Y
Child Record Id: DEH2016-HWAST-0100081
Trade Secret: N
Hazardous Material Type: Not reported
Last Updated: 2017-01-20T00:00:00.000
Chemical Name: WASTE 213 HYDROCARBON SOLVENTS
Common Name: WASTE HPLC VIALS
Case Number: Not reported

Record ID: DEH2002-HUPFP-134876
Permit Status: Permit Renewed
Active Permit: Y
Child Record Id: DEH2016-HWAST-0100082
Trade Secret: N
Hazardous Material Type: Not reported
Last Updated: 2017-01-20T00:00:00.000
Chemical Name: WASTE 331 OFF-SPEC,AGED,SURPLUS ORGANICS
Common Name: GELS, DEBRIS, SOLIDS, GLASS
Case Number: Not reported

PFIZER LA JOLLA LABORATORIES (Continued) **1001959739**

Record ID: DEH2002-HUPFP-134876
Permit Status: Permit Renewed
Active Permit: Y
Child Record Id: DEH2016-HWAST-0100083
Trade Secret: N
Hazardous Material Type: Not reported
Last Updated: 2017-01-20T00:00:00.000
Chemical Name: WASTE 551 LABORATORY WASTE CHEMICALS
Common Name: WASTE 551 LABORATORY WASTE CHEMICALS
Case Number: Not reported

Record ID: DEH2002-HUPFP-134876
Permit Status: Permit Renewed
Active Permit: Y
Child Record Id: DEH2016-HWAST-0100084
Trade Secret: N
Hazardous Material Type: Not reported
Last Updated: 2017-01-20T00:00:00.000
Chemical Name: WASTE 135 UNSPECIFIED AQUEOUS SOL'N
Common Name: MIXED RADIOACTIVE/CHEMICAL WASTE
Case Number: Not reported

Record ID: DEH2002-HUPFP-134876
Permit Status: Permit Renewed
Active Permit: Y
Child Record Id: DEH2016-HWAST-0100085
Trade Secret: N
Hazardous Material Type: Not reported
Last Updated: 2017-01-20T00:00:00.000
Chemical Name: WASTE 741 LIQ W HALOG ORG >OR= 1000MG/L
Common Name: ORGANIC SOLVENT WASTE
Case Number: Not reported

Record ID: DEH2002-HUPFP-134876
Permit Status: Permit Renewed
Active Permit: Y
Child Record Id: DEH2016-HWAST-0100086
Trade Secret: N
Hazardous Material Type: Not reported
Last Updated: 2017-01-20T00:00:00.000
Chemical Name: WASTE 551 LABORATORY WASTE CHEMICALS
Common Name: LAB PACKS
Case Number: Not reported

Record ID: DEH2002-HUPFP-134876
Permit Status: Permit Renewed
Active Permit: Y
Child Record Id: DEH2016-HWAST-0100087
Trade Secret: N
Hazardous Material Type: Not reported
Last Updated: 2017-01-20T00:00:00.000
Chemical Name: WASTE 902 INFECTIOUS WASTE, SHARPS
Common Name: WASTE 902 INFECTIOUS WASTE, SHARPS
Case Number: Not reported

Record ID: DEH2002-HUPFP-134876
Permit Status: Permit Renewed

PFIZER LA JOLLA LABORATORIES (Continued) **1001959739**

Active Permit: Y
Child Record Id: DEH2016-HWAST-0100088
Trade Secret: N
Hazardous Material Type: Not reported
Last Updated: 2017-01-20T00:00:00.000
Chemical Name: WASTE 311 PHARMACEUTICAL WASTE
Common Name: RCRA PHARMACEUTICAL WASTE, LOOSE PACKS
Case Number: Not reported

Record ID: DEH2002-HUPFP-134876
Permit Status: Permit Renewed
Active Permit: Y
Child Record Id: DEH2016-HWAST-0100089
Trade Secret: N
Hazardous Material Type: Not reported
Last Updated: 2017-01-20T00:00:00.000
Chemical Name: WASTE 791 LIQUIDS WITH PH <OR= 2-
Common Name: WASTE ACIDIC SOLVENT SOLUTION
Case Number: Not reported

Record ID: DEH2002-HUPFP-134876
Permit Status: Permit Renewed
Active Permit: Y
Child Record Id: DEH2016-HWAST-0100090
Trade Secret: N
Hazardous Material Type: Not reported
Last Updated: 2017-01-20T00:00:00.000
Chemical Name: WASTE 741 LIQ W HALOG ORG >OR= 1000MG/L
Common Name: WASTE FILM PROCESSING SOLUTION
Case Number: Not reported

Record ID: DEH2002-HUPFP-134876
Permit Status: Permit Renewed
Active Permit: Y
Child Record Id: DEH2016-HWAST-0100091
Trade Secret: N
Hazardous Material Type: Not reported
Last Updated: 2017-01-20T00:00:00.000
Chemical Name: WASTE 903 INF WST,TISSUE/ANAT. REMAINS
Common Name: WASTE CONTAMINATED ANIMAL CARCASSES
Case Number: Not reported

Record ID: DEH2002-HUPFP-134876
Permit Status: Permit Renewed
Active Permit: Y
Child Record Id: DEH2016-HWAST-0100092
Trade Secret: N
Hazardous Material Type: Not reported
Last Updated: 2017-01-20T00:00:00.000
Chemical Name: WASTE 221 WASTE OIL & MIXED OIL
Common Name: WASTE 221 WASTE OIL & MIXED OIL
Case Number: Not reported

Record ID: DEH2002-HUPFP-134876
Permit Status: Permit Renewed
Active Permit: Y
Child Record Id: DEH2016-HWAST-0100093

PFIZER LA JOLLA LABORATORIES (Continued) **1001959739**

Trade Secret: N
Hazardous Material Type: Not reported
Last Updated: 2017-01-20T00:00:00.000
Chemical Name: WASTE 352 ORGANIC SOLIDS (OTHER)
Common Name: WASTE DMSO PLATES
Case Number: Not reported

Record ID: DEH2002-HUPFP-134876
Permit Status: Permit Renewed
Active Permit: Y
Child Record Id: DEH2016-HWAST-0100094
Trade Secret: N
Hazardous Material Type: Not reported
Last Updated: 2017-01-20T00:00:00.000
Chemical Name: WASTE 181 INORGANIC SOLID WASTE (OTHER)-
Common Name: METAL DEBRIS CONTAMINATED W/TRACE AMTS PHARMACEUTICALS
Case Number: Not reported

Record ID: DEH2002-HUPFP-134876
Permit Status: Permit Renewed
Active Permit: Y
Child Record Id: DEH2016-HWAST-0100095
Trade Secret: N
Hazardous Material Type: Not reported
Last Updated: 2017-01-20T00:00:00.000
Chemical Name: WASTE LEAD ACID BATTERIES
Common Name: WASTE LEAD ACID BATTERIES
Case Number: Not reported

Record ID: DEH2002-HUPFP-134876
Permit Status: Permit Renewed
Active Permit: Y
Child Record Id: DEH2016-HWAST-0100096
Trade Secret: N
Hazardous Material Type: Not reported
Last Updated: 2017-01-20T00:00:00.000
Chemical Name: Liquid or Semi-Liquid Biohazardous Laboratory Waste
Common Name: Liquid or Semi-Liquid Biohazardous Laboratory Waste
Case Number: Not reported

Record ID: DEH2002-HUPFP-134876
Permit Status: Permit Renewed
Active Permit: Y
Child Record Id: DEH2017-HCHEM-0153908
Trade Secret: N
Hazardous Material Type: Pure
Last Updated: 2018-09-15T06:01:58.000
Chemical Name: AMMONIA GAS
Common Name: AMMONIA GAS
Case Number: 7664-41-7

Record ID: DEH2002-HUPFP-134876
Permit Status: Permit Renewed
Active Permit: Y
Child Record Id: DEH2017-HCHEM-0153909
Trade Secret: N
Hazardous Material Type: Mixture

PFIZER LA JOLLA LABORATORIES (Continued) **1001959739**

Last Updated: 2018-09-15T06:01:58.000
Chemical Name: Lead Acid Batteries
Common Name: LEAD ACID BATTERIES - NEW OR IN USE - SULFURIC ACID IN BATTERIES
Case Number: Not reported

Record ID: DEH2002-HUPFP-134876
Permit Status: Permit Renewed
Active Permit: Y
Child Record Id: DEH2017-HCHEM-0153910
Trade Secret: N
Hazardous Material Type: Mixture
Last Updated: 2018-09-15T06:01:58.000
Chemical Name: Lead Acid Batteries
Common Name: LEAD ACID BATTERIES - NEW OR IN USE - LEAD IN BATTERIES
Case Number: Not reported

Record ID: DEH2002-HUPFP-134876
Permit Status: Permit Renewed
Active Permit: Y
Child Record Id: DEH2017-HCHEM-0153912
Trade Secret: N
Hazardous Material Type: Pure
Last Updated: 2018-09-15T06:01:58.000
Chemical Name: METHYL SULFOXIDE
Common Name: METHYL SULFOXIDE
Case Number: 67-68-5

Record ID: DEH2002-HUPFP-134876
Permit Status: Permit Renewed
Active Permit: Y
Child Record Id: DEH2017-HCHEM-0153917
Trade Secret: N
Hazardous Material Type: Pure
Last Updated: 2018-09-15T06:01:58.000
Chemical Name: ISOPROPANOL
Common Name: ISOPROPANOL
Case Number: 67-63-0

Record ID: DEH2002-HUPFP-134876
Permit Status: Permit Renewed
Active Permit: Y
Child Record Id: DEH2017-HCHEM-0153918
Trade Secret: N
Hazardous Material Type: Pure
Last Updated: 2018-09-15T06:01:58.000
Chemical Name: TETRAHYDROFURAN
Common Name: THF
Case Number: 109-99-9

Record ID: DEH2002-HUPFP-134876
Permit Status: Permit Renewed
Active Permit: Y
Child Record Id: DEH2017-HCHEM-0153919
Trade Secret: N
Hazardous Material Type: Pure
Last Updated: 2018-09-15T06:01:58.000
Chemical Name: CARBON MONOXIDE

PFIZER LA JOLLA LABORATORIES (Continued) **1001959739**

Common Name: CARBON MONOXIDE
Case Number: 630-08-0

Record ID: DEH2002-HUPFP-134876
Permit Status: Permit Renewed
Active Permit: Y
Child Record Id: DEH2017-HCHEM-0153925
Trade Secret: N
Hazardous Material Type: Pure
Last Updated: 2018-09-15T06:01:58.000
Chemical Name: DIMETHYL SULFOXIDE
Common Name: DMSO
Case Number: 67-68-5

Record ID: DEH2002-HUPFP-134876
Permit Status: Permit Renewed
Active Permit: Y
Child Record Id: DEH2017-HCHEM-0153928
Trade Secret: N
Hazardous Material Type: Pure
Last Updated: 2018-09-15T06:01:58.000
Chemical Name: HELIUM
Common Name: HELIUM
Case Number: 7440-59-7

Record ID: DEH2002-HUPFP-134876
Permit Status: Permit Renewed
Active Permit: Y
Child Record Id: DEH2017-HWAST-0132165
Trade Secret: N
Hazardous Material Type: Not reported
Last Updated: 2018-09-15T06:02:02.000
Chemical Name: WASTE ACTIVATED CARBON FILTERS
Common Name: WASTE ACTIVATED CARBON FILTER CARTRIDGES
Case Number: Not reported

Record ID: DEH2002-HUPFP-134876
Permit Status: Permit Renewed
Active Permit: Y
Child Record Id: DEH2017-HWAST-0132166
Trade Secret: N
Hazardous Material Type: Not reported
Last Updated: 2018-09-15T06:02:02.000
Chemical Name: WASTE 122 ALKALINE SOL'N W/OUT METALS
Common Name: WASTE CAUSTIC LIQUID SOLUTION
Case Number: Not reported

Record ID: DEH2002-HUPFP-134876
Permit Status: Permit Renewed
Active Permit: Y
Child Record Id: DEH2017-HWAST-0132168
Trade Secret: N
Hazardous Material Type: Not reported
Last Updated: 2018-09-15T06:02:02.000
Chemical Name: WASTE 331 OFF-SPEC,AGED,SURPLUS ORGANICS
Common Name: GELS, DEBRIS, SOLIDS, GLASS
Case Number: Not reported

PFIZER LA JOLLA LABORATORIES (Continued) **1001959739**

Record ID:	DEH2002-HUPFP-134876
Permit Status:	Permit Renewed
Active Permit:	Y
Child Record Id:	DEH2017-HWAST-0132170
Trade Secret:	N
Hazardous Material Type:	Not reported
Last Updated:	2018-09-15T06:02:02.000
Chemical Name:	WASTE 135 UNSPECIFIED AQUEOUS SOL'N
Common Name:	MIXED RADIOACTIVE/CHEMICAL WASTE
Case Number:	Not reported

Record ID:	DEH2002-HUPFP-134876
Permit Status:	Permit Renewed
Active Permit:	Y
Child Record Id:	DEH2017-HWAST-0132171
Trade Secret:	N
Hazardous Material Type:	Not reported
Last Updated:	2018-09-15T06:02:02.000
Chemical Name:	WASTE 741 LIQ W HALOG ORG >OR= 1000MG/L
Common Name:	ORGANIC SOLVENT WASTE
Case Number:	Not reported

Record ID:	DEH2002-HUPFP-134876
Permit Status:	Permit Renewed
Active Permit:	Y
Child Record Id:	DEH2017-HWAST-0132172
Trade Secret:	N
Hazardous Material Type:	Not reported
Last Updated:	2018-09-15T06:02:02.000
Chemical Name:	WASTE 551 LABORATORY WASTE CHEMICALS
Common Name:	LAB PACKS
Case Number:	Not reported

Record ID:	DEH2002-HUPFP-134876
Permit Status:	Permit Renewed
Active Permit:	Y
Child Record Id:	DEH2017-HWAST-0132173
Trade Secret:	N
Hazardous Material Type:	Not reported
Last Updated:	2018-09-15T06:02:02.000
Chemical Name:	WASTE 902 INFECTIOUS WASTE, SHARPS
Common Name:	WASTE 902 INFECTIOUS WASTE, SHARPS
Case Number:	Not reported

Record ID:	DEH2002-HUPFP-134876
Permit Status:	Permit Renewed
Active Permit:	Y
Child Record Id:	DEH2017-HWAST-0132174
Trade Secret:	N
Hazardous Material Type:	Not reported
Last Updated:	2018-09-15T06:02:02.000
Chemical Name:	WASTE 311 PHARMACEUTICAL WASTE
Common Name:	RCRA PHARMACEUTICAL WASTE, LOOSE PACKS
Case Number:	Not reported

Record ID:	DEH2002-HUPFP-134876
Permit Status:	Permit Renewed

PFIZER LA JOLLA LABORATORIES (Continued) **1001959739**

Active Permit: Y
Child Record Id: DEH2017-HWAST-0132175
Trade Secret: N
Hazardous Material Type: Not reported
Last Updated: 2018-09-15T06:02:02.000
Chemical Name: WASTE 791 LIQUIDS WITH PH <OR= 2-
Common Name: WASTE ACIDIC SOLVENT SOLUTION
Case Number: Not reported

Record ID: DEH2002-HUPFP-134876
Permit Status: Permit Renewed
Active Permit: Y
Child Record Id: DEH2017-HWAST-0132176
Trade Secret: N
Hazardous Material Type: Not reported
Last Updated: 2018-09-15T06:02:02.000
Chemical Name: WASTE 741 LIQ W HALOG ORG >OR= 1000MG/L
Common Name: WASTE FILM PROCESSING SOLUTION
Case Number: Not reported

Record ID: DEH2002-HUPFP-134876
Permit Status: Permit Renewed
Active Permit: Y
Child Record Id: DEH2017-HWAST-0132177
Trade Secret: N
Hazardous Material Type: Not reported
Last Updated: 2018-09-15T06:02:02.000
Chemical Name: WASTE 903 INF WST,TISSUE/ANAT. REMAINS
Common Name: WASTE CONTAMINATED ANIMAL CARCASSES
Case Number: Not reported

Record ID: DEH2002-HUPFP-134876
Permit Status: Permit Renewed
Active Permit: Y
Child Record Id: DEH2017-HWAST-0132178
Trade Secret: N
Hazardous Material Type: Not reported
Last Updated: 2018-09-15T06:02:02.000
Chemical Name: WASTE 221 WASTE OIL & MIXED OIL
Common Name: WASTE 221 WASTE OIL & MIXED OIL
Case Number: Not reported

Record ID: DEH2002-HUPFP-134876
Permit Status: Permit Renewed
Active Permit: Y
Child Record Id: DEH2017-HWAST-0132180
Trade Secret: N
Hazardous Material Type: Not reported
Last Updated: 2018-09-15T06:02:02.000
Chemical Name: WASTE 181 INORGANIC SOLID WASTE (OTHER)-
Common Name: METAL DEBRIS CONTAMINATED W/TRACE AMTS PHARMACEUTICALS
Case Number: Not reported

Record ID: DEH2002-HUPFP-134876
Permit Status: Permit Renewed
Active Permit: Y
Child Record Id: DEH2017-HWAST-0132182

PFIZER LA JOLLA LABORATORIES (Continued) **1001959739**

Trade Secret: N
Hazardous Material Type: Not reported
Last Updated: 2018-09-15T06:02:02.000
Chemical Name: Liquid or Semi-Liquid Biohazardous Laboratory Waste
Common Name: Liquid or Semi-Liquid Biohazardous Laboratory Waste
Case Number: Not reported

Record ID: DEH2002-HUPFP-134876
Permit Status: Permit Renewed
Active Permit: Y
Child Record Id: DEH2017-HCHEM-0153856
Trade Secret: N
Hazardous Material Type: Mixture
Last Updated: 2018-09-15T06:01:58.000
Chemical Name: FORMULA G510
Common Name: FORMULA G510
Case Number: Not reported

Record ID: DEH2002-HUPFP-134876
Permit Status: Permit Renewed
Active Permit: Y
Child Record Id: DEH2017-HCHEM-0153857
Trade Secret: N
Hazardous Material Type: Mixture
Last Updated: 2018-09-15T06:01:58.000
Chemical Name: URI-SOLV
Common Name: URI-SOLV
Case Number: Not reported

Record ID: DEH2002-HUPFP-134876
Permit Status: Permit Renewed
Active Permit: Y
Child Record Id: DEH2017-HCHEM-0153858
Trade Secret: N
Hazardous Material Type: Pure
Last Updated: 2018-09-15T06:01:58.000
Chemical Name: ACTIVATED CARBON FILTER CARTRIDGES
Common Name: ACTIVATED CARBON FILTER CARTRIDGES - NEW OR IN USE
Case Number: 7440-44-0

Record ID: DEH2002-HUPFP-134876
Permit Status: Permit Renewed
Active Permit: Y
Child Record Id: DEH2017-HCHEM-0153859
Trade Secret: N
Hazardous Material Type: Pure
Last Updated: 2018-09-15T06:01:58.000
Chemical Name: METHANOL
Common Name: METHANOL
Case Number: 67-56-1

Record ID: DEH2002-HUPFP-134876
Permit Status: Permit Renewed
Active Permit: Y
Child Record Id: DEH2017-HCHEM-0153860
Trade Secret: N
Hazardous Material Type: Pure

PFIZER LA JOLLA LABORATORIES (Continued) **1001959739**

Last Updated:	2018-09-15T06:01:58.000
Chemical Name:	CHLORODIFLUOROMETHANE
Common Name:	R-22 REFRIGERANT
Case Number:	75-45-6
Record ID:	DEH2002-HUPFP-134876
Permit Status:	Permit Renewed
Active Permit:	Y
Child Record Id:	DEH2017-HCHEM-0153861
Trade Secret:	N
Hazardous Material Type:	Pure
Last Updated:	2018-09-15T06:01:58.000
Chemical Name:	NITROGEN, CRYOGENIC LIQUID
Common Name:	NITROGEN, CRYOGENIC LIQUID
Case Number:	7727-37-9
Record ID:	DEH2002-HUPFP-134876
Permit Status:	Permit Renewed
Active Permit:	Y
Child Record Id:	DEH2017-HCHEM-0153864
Trade Secret:	N
Hazardous Material Type:	Pure
Last Updated:	2018-09-15T06:01:58.000
Chemical Name:	DIESEL FUEL
Common Name:	DIESEL FUEL
Case Number:	68476-34-6
Record ID:	DEH2002-HUPFP-134876
Permit Status:	Permit Renewed
Active Permit:	Y
Child Record Id:	DEH2017-HCHEM-0153865
Trade Secret:	N
Hazardous Material Type:	Mixture
Last Updated:	2018-09-15T06:01:58.000
Chemical Name:	CARBON DIOXIDE 5%, NITROGEN 95%
Common Name:	CARBON DIOXIDE 5%, NITROGEN 95%
Case Number:	Not reported
Record ID:	DEH2002-HUPFP-134876
Permit Status:	Permit Renewed
Active Permit:	Y
Child Record Id:	DEH2017-HCHEM-0153866
Trade Secret:	N
Hazardous Material Type:	Mixture
Last Updated:	2018-09-15T06:01:58.000
Chemical Name:	SODIUM HYDROXIDE SOLUTION
Common Name:	COOLING TOWER PH CONTROL SOLUTION
Case Number:	Not reported
Record ID:	DEH2002-HUPFP-134876
Permit Status:	Permit Renewed
Active Permit:	Y
Child Record Id:	DEH2017-HCHEM-0153870
Trade Secret:	N
Hazardous Material Type:	Pure
Last Updated:	2018-09-15T06:01:58.000
Chemical Name:	METHANETHIOL

PFIZER LA JOLLA LABORATORIES (Continued) **1001959739**

Common Name: METHANETHIOL LECTURE BOTTLES
Case Number: 74-93-1

Record ID: DEH2002-HUPFP-134876
Permit Status: Permit Renewed
Active Permit: Y
Child Record Id: DEH2017-HCHEM-0153871
Trade Secret: N
Hazardous Material Type: Mixture
Last Updated: 2018-09-15T06:01:58.000
Chemical Name: TRASAR 23265
Common Name: TRASAR 23265
Case Number: 7681-38-1

Record ID: DEH2002-HUPFP-134876
Permit Status: Permit Renewed
Active Permit: Y
Child Record Id: DEH2017-HCHEM-0153872
Trade Secret: N
Hazardous Material Type: Pure
Last Updated: 2018-09-15T06:01:58.000
Chemical Name: HYDROGEN GAS
Common Name: HYDROGEN GAS
Case Number: 1333-74-0

Record ID: DEH2002-HUPFP-134876
Permit Status: Permit Renewed
Active Permit: Y
Child Record Id: DEH2017-HCHEM-0153873
Trade Secret: N
Hazardous Material Type: Mixture
Last Updated: 2018-09-15T06:01:58.000
Chemical Name: HYDROGEN 7%, NITROGEN 93%
Common Name: HYDROGEN 7%, NITROGEN 93% GAS MIXTURE
Case Number: Not reported

Record ID: DEH2002-HUPFP-134876
Permit Status: Permit Renewed
Active Permit: Y
Child Record Id: DEH2017-HCHEM-0153874
Trade Secret: N
Hazardous Material Type: Pure
Last Updated: 2018-09-15T06:01:58.000
Chemical Name: SULFUR DIOXIDE
Common Name: SULFUR DIOXIDE LECTURE BOTTLES
Case Number: 7446-09-05

Record ID: DEH2002-HUPFP-134876
Permit Status: Permit Renewed
Active Permit: Y
Child Record Id: DEH2017-HCHEM-0153875
Trade Secret: N
Hazardous Material Type: Mixture
Last Updated: 2018-09-15T06:01:58.000
Chemical Name: SODIUM HYDROXIDE
Common Name: SODIUM HYDROXIDE SOLUTION
Case Number: 1310-73-2

PFIZER LA JOLLA LABORATORIES (Continued) **1001959739**

Record ID:	DEH2002-HUPFP-134876
Permit Status:	Permit Renewed
Active Permit:	Y
Child Record Id:	DEH2017-HCHEM-0153876
Trade Secret:	N
Hazardous Material Type:	Pure
Last Updated:	2018-09-15T06:01:58.000
Chemical Name:	HEXANE
Common Name:	HEXANE
Case Number:	110-54-3

Record ID:	DEH2002-HUPFP-134876
Permit Status:	Permit Renewed
Active Permit:	Y
Child Record Id:	DEH2017-HCHEM-0153877
Trade Secret:	N
Hazardous Material Type:	Pure
Last Updated:	2018-09-15T06:01:58.000
Chemical Name:	PROPANE
Common Name:	LIQUID PROPANE
Case Number:	74-98-6

Record ID:	DEH2002-HUPFP-134876
Permit Status:	Permit Renewed
Active Permit:	Y
Child Record Id:	DEH2017-HCHEM-0153878
Trade Secret:	N
Hazardous Material Type:	Pure
Last Updated:	2018-09-15T06:01:58.000
Chemical Name:	ETHYLENE OXIDE
Common Name:	ETHYLENE OXIDE LECTURE BOTTLES
Case Number:	75-21-8

Record ID:	DEH2002-HUPFP-134876
Permit Status:	Permit Renewed
Active Permit:	Y
Child Record Id:	DEH2017-HCHEM-0153879
Trade Secret:	N
Hazardous Material Type:	Mixture
Last Updated:	2018-09-15T06:01:58.000
Chemical Name:	CLIDOX-S BASE
Common Name:	CLIDOX-S BASE
Case Number:	Not reported

Record ID:	DEH2002-HUPFP-134876
Permit Status:	Permit Renewed
Active Permit:	Y
Child Record Id:	DEH2017-HCHEM-0153887
Trade Secret:	N
Hazardous Material Type:	Mixture
Last Updated:	2018-09-15T06:01:58.000
Chemical Name:	CLIDOX-S ACTIVATOR
Common Name:	CLIDOX-S ACTIVATOR
Case Number:	Not reported

Record ID:	DEH2002-HUPFP-134876
Permit Status:	Permit Renewed

PFIZER LA JOLLA LABORATORIES (Continued) **1001959739**

Active Permit: Y
Child Record Id: DEH2017-HCHEM-0153888
Trade Secret: N
Hazardous Material Type: Pure
Last Updated: 2018-09-15T06:01:58.000
Chemical Name: 2,2-DICHLORO-1,1,1-TRIFLUOROETHANE
Common Name: HCFC-123
Case Number: 306-83-2

Record ID: DEH2002-HUPFP-134876
Permit Status: Permit Renewed
Active Permit: Y
Child Record Id: DEH2017-HCHEM-0153889
Trade Secret: N
Hazardous Material Type: Pure
Last Updated: 2018-09-15T06:01:58.000
Chemical Name: AIR
Common Name: AIR
Case Number: 132259-10-0

Record ID: DEH2002-HUPFP-134876
Permit Status: Permit Renewed
Active Permit: Y
Child Record Id: DEH2017-HCHEM-0153891
Trade Secret: N
Hazardous Material Type: Pure
Last Updated: 2018-09-15T06:01:58.000
Chemical Name: OXYGEN
Common Name: OXYGEN
Case Number: 7782-44-7

Record ID: DEH2002-HUPFP-134876
Permit Status: Permit Renewed
Active Permit: Y
Child Record Id: DEH2017-HCHEM-0153892
Trade Secret: N
Hazardous Material Type: Pure
Last Updated: 2018-09-15T06:01:58.000
Chemical Name: NITROGEN
Common Name: NITROGEN
Case Number: 7727-37-9

Record ID: DEH2002-HUPFP-134876
Permit Status: Permit Renewed
Active Permit: Y
Child Record Id: DEH2017-HCHEM-0153893
Trade Secret: N
Hazardous Material Type: Mixture
Last Updated: 2018-09-15T06:01:58.000
Chemical Name: NALCO 2838-7338
Common Name: NALCO 2838-7338
Case Number: Not reported

Record ID: DEH2002-HUPFP-134876
Permit Status: Permit Renewed
Active Permit: Y
Child Record Id: DEH2017-HCHEM-0153894

PFIZER LA JOLLA LABORATORIES (Continued) **1001959739**

Trade Secret: N
Hazardous Material Type: Pure
Last Updated: 2018-09-15T06:01:58.000
Chemical Name: OXYGEN LIQUIFIED
Common Name: OXYGEN, LIQUIFIED
Case Number: 7782-44-7

Record ID: DEH2002-HUPFP-134876
Permit Status: Permit Renewed
Active Permit: Y
Child Record Id: DEH2017-HCHEM-0153895
Trade Secret: N
Hazardous Material Type: Pure
Last Updated: 2018-09-15T06:01:58.000
Chemical Name: CARBON DIOXIDE
Common Name: CARBON DIOXIDE GAS
Case Number: 124-39-9

Record ID: DEH2002-HUPFP-134876
Permit Status: Permit Renewed
Active Permit: Y
Child Record Id: DEH2017-HCHEM-0153896
Trade Secret: N
Hazardous Material Type: Mixture
Last Updated: 2018-09-15T06:01:58.000
Chemical Name: OXYGEN 30%, NITROGEN 70%
Common Name: OXYGEN 30%, NITROGEN 70%
Case Number: Not reported

Record ID: DEH2002-HUPFP-134876
Permit Status: Permit Renewed
Active Permit: Y
Child Record Id: DEH2017-HCHEM-0153897
Trade Secret: N
Hazardous Material Type: Mixture
Last Updated: 2018-09-15T06:01:58.000
Chemical Name: NALCO 1720
Common Name: NALCO 1720
Case Number: 7631-90-5

Record ID: DEH2002-HUPFP-134876
Permit Status: Permit Renewed
Active Permit: Y
Child Record Id: DEH2017-HCHEM-0153898
Trade Secret: N
Hazardous Material Type: Pure
Last Updated: 2018-09-15T06:01:58.000
Chemical Name: ETHYLAMINE
Common Name: ETHYLAMINE LECTURE BOTTLES
Case Number: 75-04-7

Record ID: DEH2002-HUPFP-134876
Permit Status: Permit Renewed
Active Permit: Y
Child Record Id: DEH2017-HCHEM-0153899
Trade Secret: N
Hazardous Material Type: Mixture

PFIZER LA JOLLA LABORATORIES (Continued) **1001959739**

Last Updated: 2018-09-15T06:01:58.000
Chemical Name: NALCO 2833
Common Name: NALCO 2833
Case Number: 7632-00-0

Record ID: DEH2002-HUPFP-134876
Permit Status: Permit Renewed
Active Permit: Y
Child Record Id: DEH2017-HCHEM-0153900
Trade Secret: N
Hazardous Material Type: Mixture
Last Updated: 2018-09-15T06:01:58.000
Chemical Name: SULFURIC ACID 93%
Common Name: SULFURIC ACID 93% (CONCENTRATED)
Case Number: 7664-93-9

Record ID: DEH2002-HUPFP-134876
Permit Status: Permit Renewed
Active Permit: Y
Child Record Id: DEH2017-HCHEM-0153901
Trade Secret: N
Hazardous Material Type: Mixture
Last Updated: 2018-09-15T06:01:58.000
Chemical Name: STABREX ST 20/40
Common Name: STABREX ST 20/40
Case Number: Not reported

Record ID: DEH2002-HUPFP-134876
Permit Status: Permit Renewed
Active Permit: Y
Child Record Id: DEH2017-HCHEM-0153904
Trade Secret: N
Hazardous Material Type: Mixture
Last Updated: 2018-09-15T06:01:58.000
Chemical Name: AUTOMATIC X-RAY FIXER & REPLENISHER
Common Name: PHOTOGRAPHIC FIXER SOLUTION
Case Number: Not reported

Record ID: DEH2002-HUPFP-134876
Permit Status: Permit Renewed
Active Permit: Y
Child Record Id: DEH2017-HCHEM-0153907
Trade Secret: N
Hazardous Material Type: Pure
Last Updated: 2018-09-15T06:01:58.000
Chemical Name: HYDROGEN CHLORIDE
Common Name: HYDROGEN CHLORIDE
Case Number: 7647-01-0

Record ID: DEH2002-HUPFP-134876
Permit Status: Permit Renewed
Active Permit: Y
Child Record Id: DEH2018-HCHEM-0199116
Trade Secret: N
Hazardous Material Type: Pure
Last Updated: 2019-01-28T16:15:10.000
Chemical Name: TRIMETHYLAMINE GAS

PFIZER LA JOLLA LABORATORIES (Continued) **1001959739**

Common Name: TRIMETHYLAMINE GAS
Case Number: 75-50-3

Record ID: DEH2002-HUPFP-134876
Permit Status: Permit Renewed
Active Permit: Y
Child Record Id: DEH2018-HCHEM-0199117
Trade Secret: N
Hazardous Material Type: Mixture
Last Updated: 2019-01-28T16:15:10.000
Chemical Name: GLUTARALDEHYDE
Common Name: GLUTARALDEHYDE SOLUTION
Case Number: 111-30-8

Record ID: DEH2002-HUPFP-134876
Permit Status: Permit Renewed
Active Permit: Y
Child Record Id: DEH2018-HCHEM-0199118
Trade Secret: N
Hazardous Material Type: Mixture
Last Updated: 2019-01-28T16:15:10.000
Chemical Name: FORMULA G510
Common Name: FORMULA G510
Case Number: Not reported

Record ID: DEH2002-HUPFP-134876
Permit Status: Permit Renewed
Active Permit: Y
Child Record Id: DEH2018-HCHEM-0199119
Trade Secret: N
Hazardous Material Type: Mixture
Last Updated: 2019-01-28T16:15:10.000
Chemical Name: URI-SOLV
Common Name: URI-SOLV
Case Number: Not reported

Record ID: DEH2002-HUPFP-134876
Permit Status: Permit Renewed
Active Permit: Y
Child Record Id: DEH2018-HCHEM-0199120
Trade Secret: N
Hazardous Material Type: Pure
Last Updated: 2019-01-28T16:15:10.000
Chemical Name: ACTIVATED CARBON FILTER CARTRIDGES
Common Name: ACTIVATED CARBON FILTER CARTRIDGES - NEW OR IN USE
Case Number: 7440-44-0

Record ID: DEH2002-HUPFP-134876
Permit Status: Permit Renewed
Active Permit: Y
Child Record Id: DEH2018-HCHEM-0199121
Trade Secret: N
Hazardous Material Type: Pure
Last Updated: 2019-01-28T16:15:10.000
Chemical Name: METHANOL
Common Name: METHANOL
Case Number: 67-56-1

PFIZER LA JOLLA LABORATORIES (Continued) **1001959739**

Record ID:	DEH2002-HUPFP-134876
Permit Status:	Permit Renewed
Active Permit:	Y
Child Record Id:	DEH2018-HCHEM-0199122
Trade Secret:	N
Hazardous Material Type:	Pure
Last Updated:	2019-01-28T16:15:10.000
Chemical Name:	CHLORODIFLUOROMETHANE
Common Name:	R-22 REFRIGERANT
Case Number:	75-45-6

Record ID:	DEH2002-HUPFP-134876
Permit Status:	Permit Renewed
Active Permit:	Y
Child Record Id:	DEH2018-HCHEM-0199123
Trade Secret:	N
Hazardous Material Type:	Pure
Last Updated:	2019-01-28T16:15:10.000
Chemical Name:	NITROGEN, CRYOGENIC LIQUID
Common Name:	NITROGEN, CRYOGENIC LIQUID
Case Number:	7727-37-9

Record ID:	DEH2002-HUPFP-134876
Permit Status:	Permit Renewed
Active Permit:	Y
Child Record Id:	DEH2018-HCHEM-0199124
Trade Secret:	N
Hazardous Material Type:	Pure
Last Updated:	2019-01-28T16:15:10.000
Chemical Name:	1,1,1,2-TETRAFLUOROETHANE
Common Name:	R-134A REFRIGERANT
Case Number:	811-97-2

Record ID:	DEH2002-HUPFP-134876
Permit Status:	Permit Renewed
Active Permit:	Y
Child Record Id:	DEH2018-HCHEM-0199125
Trade Secret:	N
Hazardous Material Type:	Mixture
Last Updated:	2019-01-28T16:15:10.000
Chemical Name:	CARBON DIOXIDE 5%, OXYGEN 95%
Common Name:	CARBON DIOXIDE 5%, OXYGEN 95%
Case Number:	Not reported

Record ID:	DEH2002-HUPFP-134876
Permit Status:	Permit Renewed
Active Permit:	Y
Child Record Id:	DEH2018-HCHEM-0199126
Trade Secret:	N
Hazardous Material Type:	Pure
Last Updated:	2019-01-28T16:15:10.000
Chemical Name:	DIESEL FUEL
Common Name:	DIESEL FUEL
Case Number:	68476-34-6

Record ID:	DEH2002-HUPFP-134876
Permit Status:	Permit Renewed

PFIZER LA JOLLA LABORATORIES (Continued) **1001959739**

Active Permit: Y
Child Record Id: DEH2018-HCHEM-0199127
Trade Secret: N
Hazardous Material Type: Mixture
Last Updated: 2019-01-28T16:15:10.000
Chemical Name: CARBON DIOXIDE 5%, NITROGEN 95%
Common Name: CARBON DIOXIDE 5%, NITROGEN 95%
Case Number: Not reported

Record ID: DEH2002-HUPFP-134876
Permit Status: Permit Renewed
Active Permit: Y
Child Record Id: DEH2018-HCHEM-0199128
Trade Secret: N
Hazardous Material Type: Mixture
Last Updated: 2019-01-28T16:15:10.000
Chemical Name: SODIUM HYDROXIDE SOLUTION
Common Name: COOLING TOWER PH CONTROL SOLUTION
Case Number: Not reported

Record ID: DEH2002-HUPFP-134876
Permit Status: Permit Renewed
Active Permit: Y
Child Record Id: DEH2018-HCHEM-0199129
Trade Secret: N
Hazardous Material Type: Mixture
Last Updated: 2019-01-28T16:15:10.000
Chemical Name: NEXGUARD 22352
Common Name: NEXGUARD 22352
Case Number: Not reported

Record ID: DEH2002-HUPFP-134876
Permit Status: Permit Renewed
Active Permit: Y
Child Record Id: DEH2018-HCHEM-0199130
Trade Secret: N
Hazardous Material Type: Mixture
Last Updated: 2019-01-28T16:15:10.000
Chemical Name: PHOSPHORIC ACID SOLUTION
Common Name: PHOSPHORIC ACID SOLUTION
Case Number: 7664-38-2

Record ID: DEH2002-HUPFP-134876
Permit Status: Permit Renewed
Active Permit: Y
Child Record Id: DEH2018-HCHEM-0199131
Trade Secret: N
Hazardous Material Type: Pure
Last Updated: 2019-01-28T16:15:10.000
Chemical Name: 1,1-DIFLUOROETHYLENE
Common Name: 1,1-DIFLUOROETHYLENE LECTURE BOTTLES
Case Number: 75-38-7

Record ID: DEH2002-HUPFP-134876
Permit Status: Permit Renewed
Active Permit: Y
Child Record Id: DEH2018-HCHEM-0199132

PFIZER LA JOLLA LABORATORIES (Continued) **1001959739**

Trade Secret:	N
Hazardous Material Type:	Pure
Last Updated:	2019-01-28T16:15:10.000
Chemical Name:	METHANETHIOL
Common Name:	METHANETHIOL LECTURE BOTTLES
Case Number:	74-93-1
Record ID:	DEH2002-HUPFP-134876
Permit Status:	Permit Renewed
Active Permit:	Y
Child Record Id:	DEH2018-HCHEM-0199133
Trade Secret:	N
Hazardous Material Type:	Mixture
Last Updated:	2019-01-28T16:15:10.000
Chemical Name:	TRASAR 23265
Common Name:	TRASAR 23265
Case Number:	7681-38-1
Record ID:	DEH2002-HUPFP-134876
Permit Status:	Permit Renewed
Active Permit:	Y
Child Record Id:	DEH2018-HCHEM-0199134
Trade Secret:	N
Hazardous Material Type:	Pure
Last Updated:	2019-01-28T16:15:10.000
Chemical Name:	HYDROGEN GAS
Common Name:	HYDROGEN GAS
Case Number:	1333-74-0
Record ID:	DEH2002-HUPFP-134876
Permit Status:	Permit Renewed
Active Permit:	Y
Child Record Id:	DEH2018-HCHEM-0199135
Trade Secret:	N
Hazardous Material Type:	Mixture
Last Updated:	2019-01-28T16:15:10.000
Chemical Name:	HYDROGEN 7%, NITROGEN 93%
Common Name:	HYDROGEN 7%, NITROGEN 93% GAS MIXTURE
Case Number:	Not reported
Record ID:	DEH2002-HUPFP-134876
Permit Status:	Permit Renewed
Active Permit:	Y
Child Record Id:	DEH2018-HCHEM-0199136
Trade Secret:	N
Hazardous Material Type:	Pure
Last Updated:	2019-01-28T16:15:10.000
Chemical Name:	SULFUR DIOXIDE
Common Name:	SULFUR DIOXIDE LECTURE BOTTLES
Case Number:	7446-09-05
Record ID:	DEH2002-HUPFP-134876
Permit Status:	Permit Renewed
Active Permit:	Y
Child Record Id:	DEH2018-HCHEM-0199137
Trade Secret:	N
Hazardous Material Type:	Mixture

PFIZER LA JOLLA LABORATORIES (Continued) **1001959739**

Last Updated:	2019-01-28T16:15:10.000
Chemical Name:	SODIUM HYDROXIDE
Common Name:	SODIUM HYDROXIDE SOLUTION
Case Number:	1310-73-2
Record ID:	DEH2002-HUPFP-134876
Permit Status:	Permit Renewed
Active Permit:	Y
Child Record Id:	DEH2018-HCHEM-0199138
Trade Secret:	N
Hazardous Material Type:	Pure
Last Updated:	2019-01-28T16:15:10.000
Chemical Name:	HEXANE
Common Name:	HEXANE
Case Number:	110-54-3
Record ID:	DEH2002-HUPFP-134876
Permit Status:	Permit Renewed
Active Permit:	Y
Child Record Id:	DEH2018-HCHEM-0199139
Trade Secret:	N
Hazardous Material Type:	Pure
Last Updated:	2019-01-28T16:15:10.000
Chemical Name:	PROPANE
Common Name:	LIQUID PROPANE
Case Number:	74-98-6
Record ID:	DEH2002-HUPFP-134876
Permit Status:	Permit Renewed
Active Permit:	Y
Child Record Id:	DEH2018-HCHEM-0199140
Trade Secret:	N
Hazardous Material Type:	Pure
Last Updated:	2019-01-28T16:15:10.000
Chemical Name:	ETHYLENE OXIDE
Common Name:	ETHYLENE OXIDE LECTURE BOTTLES
Case Number:	75-21-8
Record ID:	DEH2002-HUPFP-134876
Permit Status:	Permit Renewed
Active Permit:	Y
Child Record Id:	DEH2018-HCHEM-0199141
Trade Secret:	N
Hazardous Material Type:	Mixture
Last Updated:	2019-01-28T16:15:10.000
Chemical Name:	CLIDOX-S BASE
Common Name:	CLIDOX-S BASE
Case Number:	Not reported
Record ID:	DEH2002-HUPFP-134876
Permit Status:	Permit Renewed
Active Permit:	Y
Child Record Id:	DEH2018-HCHEM-0199142
Trade Secret:	N
Hazardous Material Type:	Pure
Last Updated:	2019-01-28T16:15:10.000
Chemical Name:	CHLORINE GAS

PFIZER LA JOLLA LABORATORIES (Continued) **1001959739**

Common Name:	CHLORINE GAS
Case Number:	7782-50-5
Record ID:	DEH2002-HUPFP-134876
Permit Status:	Permit Renewed
Active Permit:	Y
Child Record Id:	DEH2018-HCHEM-0199143
Trade Secret:	N
Hazardous Material Type:	Mixture
Last Updated:	2019-01-28T16:15:10.000
Chemical Name:	AUTOMATIC 2 PART DEVELOPER CONCENTRATE
Common Name:	PHOTOGRAPHIC DEVELOPER SOLUTION
Case Number:	Not reported
Record ID:	DEH2002-HUPFP-134876
Permit Status:	Permit Renewed
Active Permit:	Y
Child Record Id:	DEH2018-HCHEM-0199144
Trade Secret:	N
Hazardous Material Type:	Not reported
Last Updated:	2019-01-28T16:15:10.000
Chemical Name:	CARCINOGENS &/OR REPRODUCTIVE TOXINS
Common Name:	CARCINOGENS &/OR REPRODUCTIVE TOXINS - BELOW STATE DISCLOSURE AMTS ARE/MAY B
Case Number:	Not reported
Record ID:	DEH2002-HUPFP-134876
Permit Status:	Permit Renewed
Active Permit:	Y
Child Record Id:	DEH2018-HCHEM-0199145
Trade Secret:	N
Hazardous Material Type:	Mixture
Last Updated:	2019-01-28T16:15:10.000
Chemical Name:	FORMALIN
Common Name:	FORMALIN SOLUTION
Case Number:	Not reported
Record ID:	DEH2002-HUPFP-134876
Permit Status:	Permit Renewed
Active Permit:	Y
Child Record Id:	DEH2018-HCHEM-0199146
Trade Secret:	N
Hazardous Material Type:	Pure
Last Updated:	2019-01-28T16:15:10.000
Chemical Name:	3,3,3-TRIFLUORO-1-PROPYNE
Common Name:	3,3,3-TRIFLUORO-1-PROPYNE LECTURE BOTTLES
Case Number:	661-54-1
Record ID:	DEH2002-HUPFP-134876
Permit Status:	Permit Renewed
Active Permit:	Y
Child Record Id:	DEH2018-HCHEM-0199147
Trade Secret:	N
Hazardous Material Type:	Pure
Last Updated:	2019-01-28T16:15:10.000
Chemical Name:	CARBON DIOXIDE LIQUID
Common Name:	CARBON DIOXIDE LIQUID
Case Number:	124-38-9

PFIZER LA JOLLA LABORATORIES (Continued) **1001959739**

Record ID:	DEH2002-HUPFP-134876
Permit Status:	Permit Renewed
Active Permit:	Y
Child Record Id:	DEH2018-HCHEM-0199148
Trade Secret:	N
Hazardous Material Type:	Pure
Last Updated:	2019-01-28T16:15:10.000
Chemical Name:	DIMETHYLAMINE GAS
Common Name:	DIMETHYLAMINE GAS LECTURE BOTTLES
Case Number:	124-40-3

Record ID:	DEH2002-HUPFP-134876
Permit Status:	Permit Renewed
Active Permit:	Y
Child Record Id:	DEH2018-HCHEM-0199149
Trade Secret:	N
Hazardous Material Type:	Mixture
Last Updated:	2019-01-28T16:15:10.000
Chemical Name:	CLIDOX-S ACTIVATOR
Common Name:	CLIDOX-S ACTIVATOR
Case Number:	Not reported

Record ID:	DEH2002-HUPFP-134876
Permit Status:	Permit Renewed
Active Permit:	Y
Child Record Id:	DEH2018-HCHEM-0199150
Trade Secret:	N
Hazardous Material Type:	Pure
Last Updated:	2019-01-28T16:15:10.000
Chemical Name:	2,2-DICHLORO-1,1,1-TRIFLUOROETHANE
Common Name:	HCFC-123
Case Number:	306-83-2

Record ID:	DEH2002-HUPFP-134876
Permit Status:	Permit Renewed
Active Permit:	Y
Child Record Id:	DEH2018-HCHEM-0199151
Trade Secret:	N
Hazardous Material Type:	Pure
Last Updated:	2019-01-28T16:15:10.000
Chemical Name:	AIR
Common Name:	AIR
Case Number:	132259-10-0

Record ID:	DEH2002-HUPFP-134876
Permit Status:	Permit Renewed
Active Permit:	Y
Child Record Id:	DEH2018-HCHEM-0199152
Trade Secret:	N
Hazardous Material Type:	Mixture
Last Updated:	2019-01-28T16:15:10.000
Chemical Name:	TRI-ACT 1820
Common Name:	TRI-ACT 1820
Case Number:	Not reported

Record ID:	DEH2002-HUPFP-134876
Permit Status:	Permit Renewed

PFIZER LA JOLLA LABORATORIES (Continued) **1001959739**

Active Permit:	Y
Child Record Id:	DEH2018-HCHEM-0199153
Trade Secret:	N
Hazardous Material Type:	Pure
Last Updated:	2019-01-28T16:15:10.000
Chemical Name:	OXYGEN
Common Name:	OXYGEN
Case Number:	7782-44-7
Record ID:	DEH2002-HUPFP-134876
Permit Status:	Permit Renewed
Active Permit:	Y
Child Record Id:	DEH2018-HCHEM-0199154
Trade Secret:	N
Hazardous Material Type:	Pure
Last Updated:	2019-01-28T16:15:10.000
Chemical Name:	NITROGEN
Common Name:	NITROGEN
Case Number:	7727-37-9
Record ID:	DEH2002-HUPFP-134876
Permit Status:	Permit Renewed
Active Permit:	Y
Child Record Id:	DEH2018-HCHEM-0199155
Trade Secret:	N
Hazardous Material Type:	Mixture
Last Updated:	2019-01-28T16:15:10.000
Chemical Name:	NALCO 2838-7338
Common Name:	NALCO 2838-7338
Case Number:	Not reported
Record ID:	DEH2002-HUPFP-134876
Permit Status:	Permit Renewed
Active Permit:	Y
Child Record Id:	DEH2018-HCHEM-0199156
Trade Secret:	N
Hazardous Material Type:	Pure
Last Updated:	2019-01-28T16:15:10.000
Chemical Name:	OXYGEN LIQUIFIED
Common Name:	OXYGEN, LIQUIFIED
Case Number:	7782-44-7
Record ID:	DEH2002-HUPFP-134876
Permit Status:	Permit Renewed
Active Permit:	Y
Child Record Id:	DEH2018-HCHEM-0199157
Trade Secret:	N
Hazardous Material Type:	Pure
Last Updated:	2019-01-28T16:15:10.000
Chemical Name:	CARBON DIOXIDE
Common Name:	CARBON DIOXIDE GAS
Case Number:	124-39-9
Record ID:	DEH2002-HUPFP-134876
Permit Status:	Permit Renewed
Active Permit:	Y
Child Record Id:	DEH2018-HCHEM-0199158

PFIZER LA JOLLA LABORATORIES (Continued) **1001959739**

Trade Secret:	N
Hazardous Material Type:	Mixture
Last Updated:	2019-01-28T16:15:10.000
Chemical Name:	OXYGEN 30%, NITROGEN 70%
Common Name:	OXYGEN 30%, NITROGEN 70%
Case Number:	Not reported
Record ID:	DEH2002-HUPFP-134876
Permit Status:	Permit Renewed
Active Permit:	Y
Child Record Id:	DEH2018-HCHEM-0199159
Trade Secret:	N
Hazardous Material Type:	Mixture
Last Updated:	2019-01-28T16:15:10.000
Chemical Name:	NALCO 1720
Common Name:	NALCO 1720
Case Number:	7631-90-5
Record ID:	DEH2002-HUPFP-134876
Permit Status:	Permit Renewed
Active Permit:	Y
Child Record Id:	DEH2018-HCHEM-0199160
Trade Secret:	N
Hazardous Material Type:	Pure
Last Updated:	2019-01-28T16:15:10.000
Chemical Name:	ETHYLAMINE
Common Name:	ETHYLAMINE LECTURE BOTTLES
Case Number:	75-04-7
Record ID:	DEH2002-HUPFP-134876
Permit Status:	Permit Renewed
Active Permit:	Y
Child Record Id:	DEH2018-HCHEM-0199161
Trade Secret:	N
Hazardous Material Type:	Mixture
Last Updated:	2019-01-28T16:15:10.000
Chemical Name:	NALCO 2833
Common Name:	NALCO 2833
Case Number:	7632-00-0
Record ID:	DEH2002-HUPFP-134876
Permit Status:	Permit Renewed
Active Permit:	Y
Child Record Id:	DEH2018-HCHEM-0199177
Trade Secret:	N
Hazardous Material Type:	Pure
Last Updated:	2019-01-28T16:15:10.000
Chemical Name:	ACETONE
Common Name:	ACETONE
Case Number:	67-64-1
Record ID:	DEH2002-HUPFP-134876
Permit Status:	Permit Renewed
Active Permit:	Y
Child Record Id:	DEH2018-HCHEM-0199162
Trade Secret:	N
Hazardous Material Type:	Mixture

PFIZER LA JOLLA LABORATORIES (Continued) **1001959739**

Last Updated: 2019-01-28T16:15:10.000
Chemical Name: SULFURIC ACID 93%
Common Name: SULFURIC ACID 93% (CONCENTRATED)
Case Number: 7664-93-9

Record ID: DEH2002-HUPFP-134876
Permit Status: Permit Renewed
Active Permit: Y
Child Record Id: DEH2018-HCHEM-0199163
Trade Secret: N
Hazardous Material Type: Mixture
Last Updated: 2019-01-28T16:15:10.000
Chemical Name: STABREX ST 20/40
Common Name: STABREX ST 20/40
Case Number: Not reported

Record ID: DEH2002-HUPFP-134876
Permit Status: Permit Renewed
Active Permit: Y
Child Record Id: DEH2018-HCHEM-0199164
Trade Secret: N
Hazardous Material Type: Pure
Last Updated: 2019-01-28T16:15:10.000
Chemical Name: ARGON GAS
Common Name: ARGON GAS
Case Number: 7440-37-1

Record ID: DEH2002-HUPFP-134876
Permit Status: Permit Renewed
Active Permit: Y
Child Record Id: DEH2018-HCHEM-0199165
Trade Secret: N
Hazardous Material Type: Pure
Last Updated: 2019-01-28T16:15:10.000
Chemical Name: TRANSFORMER OIL, PCB FREE
Common Name: TRANSFORMER OIL, PCB FREE
Case Number: Not reported

Record ID: DEH2002-HUPFP-134876
Permit Status: Permit Renewed
Active Permit: Y
Child Record Id: DEH2018-HCHEM-0199166
Trade Secret: N
Hazardous Material Type: Mixture
Last Updated: 2019-01-28T16:15:10.000
Chemical Name: AUTOMATIC X-RAY FIXER & REPLENISHER
Common Name: PHOTOGRAPHIC FIXER SOLUTION
Case Number: Not reported

Record ID: DEH2002-HUPFP-134876
Permit Status: Permit Renewed
Active Permit: Y
Child Record Id: DEH2018-HCHEM-0199167
Trade Secret: N
Hazardous Material Type: Pure
Last Updated: 2019-01-28T16:15:10.000
Chemical Name: METHYLAMINE GAS

PFIZER LA JOLLA LABORATORIES (Continued) **1001959739**

Common Name: METHYLAMINE LECTURE BOTTLES
Case Number: 74-89-5

Record ID: DEH2002-HUPFP-134876
Permit Status: Permit Renewed
Active Permit: Y
Child Record Id: DEH2018-HCHEM-0199168
Trade Secret: N
Hazardous Material Type: Pure
Last Updated: 2019-01-28T16:15:10.000
Chemical Name: CARBON DIOXIDE
Common Name: DRY ICE
Case Number: 124-38-9

Record ID: DEH2002-HUPFP-134876
Permit Status: Permit Renewed
Active Permit: Y
Child Record Id: DEH2018-HCHEM-0199169
Trade Secret: N
Hazardous Material Type: Pure
Last Updated: 2019-01-28T16:15:10.000
Chemical Name: HYDROGEN CHLORIDE GAS
Common Name: HYDROGEN CHLORIDE
Case Number: 7647-01-0

Record ID: DEH2002-HUPFP-134876
Permit Status: Permit Renewed
Active Permit: Y
Child Record Id: DEH2018-HCHEM-0199170
Trade Secret: N
Hazardous Material Type: Pure
Last Updated: 2019-01-28T16:15:10.000
Chemical Name: AMMONIA GAS
Common Name: AMMONIA GAS
Case Number: 7664-41-7

Record ID: DEH2002-HUPFP-134876
Permit Status: Permit Renewed
Active Permit: Y
Child Record Id: DEH2018-HCHEM-0199171
Trade Secret: N
Hazardous Material Type: Mixture
Last Updated: 2019-01-28T16:15:10.000
Chemical Name: Lead Acid Batteries
Common Name: LEAD ACID BATTERIES - NEW OR IN USE - SULFURIC ACID IN BATTERIES
Case Number: Not reported

Record ID: DEH2002-HUPFP-134876
Permit Status: Permit Renewed
Active Permit: Y
Child Record Id: DEH2018-HCHEM-0199172
Trade Secret: N
Hazardous Material Type: Mixture
Last Updated: 2019-01-28T16:15:10.000
Chemical Name: Lead Acid Batteries
Common Name: LEAD ACID BATTERIES - NEW OR IN USE - LEAD IN BATTERIES
Case Number: Not reported

PFIZER LA JOLLA LABORATORIES (Continued) **1001959739**

Record ID:	DEH2002-HUPFP-134876
Permit Status:	Permit Renewed
Active Permit:	Y
Child Record Id:	DEH2018-HCHEM-0199173
Trade Secret:	N
Hazardous Material Type:	Pure
Last Updated:	2019-01-28T16:15:10.000
Chemical Name:	ETHANOL
Common Name:	ETHANOL
Case Number:	64-17-5

Record ID:	DEH2002-HUPFP-134876
Permit Status:	Permit Renewed
Active Permit:	Y
Child Record Id:	DEH2018-HCHEM-0199174
Trade Secret:	N
Hazardous Material Type:	Pure
Last Updated:	2019-01-28T16:15:10.000
Chemical Name:	METHYL SULFOXIDE
Common Name:	METHYL SULFOXIDE
Case Number:	67-68-5

Record ID:	DEH2002-HUPFP-134876
Permit Status:	Permit Renewed
Active Permit:	Y
Child Record Id:	DEH2018-HCHEM-0199175
Trade Secret:	N
Hazardous Material Type:	Pure
Last Updated:	2019-01-28T16:15:10.000
Chemical Name:	XYLENE
Common Name:	XYLENE
Case Number:	1330-20-7

Record ID:	DEH2002-HUPFP-134876
Permit Status:	Permit Renewed
Active Permit:	Y
Child Record Id:	DEH2018-HCHEM-0199176
Trade Secret:	N
Hazardous Material Type:	Pure
Last Updated:	2019-01-28T16:15:10.000
Chemical Name:	ETHYL ACETATE
Common Name:	ETHYL ACETATE
Case Number:	141-78-6

Record ID:	DEH2002-HUPFP-134876
Permit Status:	Permit Renewed
Active Permit:	Y
Child Record Id:	DEH2018-HCHEM-0199178
Trade Secret:	N
Hazardous Material Type:	Pure
Last Updated:	2019-01-28T16:15:10.000
Chemical Name:	CHLOROFORM
Common Name:	CHLOROFORM
Case Number:	67-66-3

Record ID:	DEH2002-HUPFP-134876
Permit Status:	Permit Renewed

PFIZER LA JOLLA LABORATORIES (Continued) **1001959739**

Active Permit:	Y
Child Record Id:	DEH2018-HCHEM-0199179
Trade Secret:	N
Hazardous Material Type:	Pure
Last Updated:	2019-01-28T16:15:10.000
Chemical Name:	ISOPROPANOL
Common Name:	ISOPROPANOL
Case Number:	67-63-0
Record ID:	DEH2002-HUPFP-134876
Permit Status:	Permit Renewed
Active Permit:	Y
Child Record Id:	DEH2018-HCHEM-0199180
Trade Secret:	N
Hazardous Material Type:	Pure
Last Updated:	2019-01-28T16:15:10.000
Chemical Name:	TETRAHYDROFURAN
Common Name:	TETRAHYDROFURAN
Case Number:	109-99-9
Record ID:	DEH2002-HUPFP-134876
Permit Status:	Permit Renewed
Active Permit:	Y
Child Record Id:	DEH2018-HCHEM-0199181
Trade Secret:	N
Hazardous Material Type:	Pure
Last Updated:	2019-01-28T16:15:10.000
Chemical Name:	HEPTANE
Common Name:	HEPTANE
Case Number:	142-82-5
Record ID:	DEH2002-HUPFP-134876
Permit Status:	Permit Renewed
Active Permit:	Y
Child Record Id:	DEH2018-HCHEM-0199182
Trade Secret:	N
Hazardous Material Type:	Pure
Last Updated:	2019-01-28T16:15:10.000
Chemical Name:	ACETONITRILE
Common Name:	ACETONITRILE
Case Number:	75-05-8
Record ID:	DEH2002-HUPFP-134876
Permit Status:	Permit Renewed
Active Permit:	Y
Child Record Id:	DEH2018-HCHEM-0199183
Trade Secret:	N
Hazardous Material Type:	Pure
Last Updated:	2019-01-28T16:15:10.000
Chemical Name:	HYDROGEN BROMIDE GAS
Common Name:	HYDROGEN BROMIDE
Case Number:	10035-10-6
Record ID:	DEH2002-HUPFP-134876
Permit Status:	Permit Renewed
Active Permit:	Y
Child Record Id:	DEH2018-HCHEM-0199184

PFIZER LA JOLLA LABORATORIES (Continued) **1001959739**

Trade Secret: N
Hazardous Material Type: Pure
Last Updated: 2019-01-28T16:15:10.000
Chemical Name: HYDROGEN SULFIDE GAS
Common Name: HYDROGEN SULFIDE
Case Number: 7783-06-4

Record ID: DEH2002-HUPFP-134876
Permit Status: Permit Renewed
Active Permit: Y
Child Record Id: DEH2018-HCHEM-0199185
Trade Secret: N
Hazardous Material Type: Pure
Last Updated: 2019-01-28T16:15:10.000
Chemical Name: DIMETHYL SULFOXIDE
Common Name: DMSO
Case Number: 67-68-5

Record ID: DEH2002-HUPFP-134876
Permit Status: Permit Renewed
Active Permit: Y
Child Record Id: DEH2018-HCHEM-0199186
Trade Secret: N
Hazardous Material Type: Pure
Last Updated: 2019-01-28T16:15:10.000
Chemical Name: METHYLENE CHLORIDE
Common Name: METHYLENE CHLORIDE
Case Number: 75-09-2

Record ID: DEH2002-HUPFP-134876
Permit Status: Permit Renewed
Active Permit: Y
Child Record Id: DEH2018-HCHEM-0199187
Trade Secret: N
Hazardous Material Type: Pure
Last Updated: 2019-01-28T16:15:10.000
Chemical Name: METHYL BROMIDE GAS
Common Name: METHYL BROMIDE
Case Number: 74-83-9

Record ID: DEH2002-HUPFP-134876
Permit Status: Permit Renewed
Active Permit: Y
Child Record Id: DEH2018-HCHEM-0199188
Trade Secret: N
Hazardous Material Type: Pure
Last Updated: 2019-01-28T16:15:10.000
Chemical Name: HELIUM GAS
Common Name: HELIUM
Case Number: 7440-59-7

Record ID: DEH2002-HUPFP-134876
Permit Status: Permit Renewed
Active Permit: Y
Child Record Id: DEH2018-HCHEM-0199189
Trade Secret: N
Hazardous Material Type: Pure

PFIZER LA JOLLA LABORATORIES (Continued) **1001959739**

Last Updated: 2019-01-28T16:15:10.000
Chemical Name: CARBON MONOXIDE
Common Name: CARBON MONOXIDE
Case Number: 630-08-0

Record ID: DEH2002-HUPFP-134876
Permit Status: Permit Renewed
Active Permit: Y
Child Record Id: DEH2018-HWAST-0171760
Trade Secret: N
Hazardous Material Type: Not reported
Last Updated: 2019-01-28T16:15:10.000
Chemical Name: WASTE 905 INFECTIOUS WASTE, LAB
Common Name: WASTE 905 INFECTIOUS WASTE, LAB
Case Number: Not reported

Record ID: DEH2002-HUPFP-134876
Permit Status: Permit Renewed
Active Permit: Y
Child Record Id: DEH2018-HWAST-0171761
Trade Secret: N
Hazardous Material Type: Not reported
Last Updated: 2019-01-28T16:15:10.000
Chemical Name: WASTE ACTIVATED CARBON FILTERS
Common Name: WASTE ACTIVATED CARBON FILTER CARTRIDGES
Case Number: Not reported

Record ID: DEH2002-HUPFP-134876
Permit Status: Permit Renewed
Active Permit: Y
Child Record Id: DEH2018-HWAST-0171762
Trade Secret: N
Hazardous Material Type: Not reported
Last Updated: 2019-01-28T16:15:10.000
Chemical Name: WASTE 122 ALKALINE SOL'N W/OUT METALS
Common Name: WASTE CAUSTIC LIQUID SOLUTION
Case Number: Not reported

Record ID: DEH2002-HUPFP-134876
Permit Status: Permit Renewed
Active Permit: Y
Child Record Id: DEH2018-HWAST-0171763
Trade Secret: N
Hazardous Material Type: Not reported
Last Updated: 2019-01-28T16:15:10.000
Chemical Name: WASTE 213 HYDROCARBON SOLVENTS
Common Name: WASTE HPLC VIALS
Case Number: Not reported

Record ID: DEH2002-HUPFP-134876
Permit Status: Permit Renewed
Active Permit: Y
Child Record Id: DEH2018-HWAST-0171764
Trade Secret: N
Hazardous Material Type: Not reported
Last Updated: 2019-01-28T16:15:10.000
Chemical Name: WASTE 331 OFF-SPEC,AGED,SURPLUS ORGANICS

PFIZER LA JOLLA LABORATORIES (Continued) **1001959739**

Common Name:	GELS, DEBRIS, SOLIDS, GLASS
Case Number:	Not reported
Record ID:	DEH2002-HUPFP-134876
Permit Status:	Permit Renewed
Active Permit:	Y
Child Record Id:	DEH2018-HWAST-0171765
Trade Secret:	N
Hazardous Material Type:	Not reported
Last Updated:	2019-01-28T16:15:10.000
Chemical Name:	WASTE 551 LABORATORY WASTE CHEMICALS
Common Name:	WASTE 551 LABORATORY WASTE CHEMICALS
Case Number:	Not reported
Record ID:	DEH2002-HUPFP-134876
Permit Status:	Permit Renewed
Active Permit:	Y
Child Record Id:	DEH2018-HWAST-0171766
Trade Secret:	N
Hazardous Material Type:	Not reported
Last Updated:	2019-01-28T16:15:10.000
Chemical Name:	WASTE 135 UNSPECIFIED AQUEOUS SOL'N
Common Name:	MIXED RADIOACTIVE/CHEMICAL WASTE
Case Number:	Not reported
Record ID:	DEH2002-HUPFP-134876
Permit Status:	Permit Renewed
Active Permit:	Y
Child Record Id:	DEH2018-HWAST-0171767
Trade Secret:	N
Hazardous Material Type:	Not reported
Last Updated:	2019-01-28T16:15:10.000
Chemical Name:	WASTE 741 LIQ W HALOG ORG >OR= 1000MG/L
Common Name:	ORGANIC SOLVENT WASTE
Case Number:	Not reported
Record ID:	DEH2002-HUPFP-134876
Permit Status:	Permit Renewed
Active Permit:	Y
Child Record Id:	DEH2018-HWAST-0171768
Trade Secret:	N
Hazardous Material Type:	Not reported
Last Updated:	2019-01-28T16:15:10.000
Chemical Name:	WASTE 551 LABORATORY WASTE CHEMICALS
Common Name:	LAB PACKS
Case Number:	Not reported
Record ID:	DEH2002-HUPFP-134876
Permit Status:	Permit Renewed
Active Permit:	Y
Child Record Id:	DEH2018-HWAST-0171769
Trade Secret:	N
Hazardous Material Type:	Not reported
Last Updated:	2019-01-28T16:15:10.000
Chemical Name:	WASTE 902 INFECTIOUS WASTE, SHARPS
Common Name:	WASTE 902 INFECTIOUS WASTE, SHARPS
Case Number:	Not reported

PFIZER LA JOLLA LABORATORIES (Continued) **1001959739**

Record ID:	DEH2002-HUPFP-134876
Permit Status:	Permit Renewed
Active Permit:	Y
Child Record Id:	DEH2018-HWAST-0171770
Trade Secret:	N
Hazardous Material Type:	Not reported
Last Updated:	2019-01-28T16:15:10.000
Chemical Name:	WASTE 311 PHARMACEUTICAL WASTE
Common Name:	RCRA PHARMACEUTICAL WASTE, LOOSE PACKS
Case Number:	Not reported

Record ID:	DEH2002-HUPFP-134876
Permit Status:	Permit Renewed
Active Permit:	Y
Child Record Id:	DEH2018-HWAST-0171771
Trade Secret:	N
Hazardous Material Type:	Not reported
Last Updated:	2019-01-28T16:15:10.000
Chemical Name:	WASTE 791 LIQUIDS WITH PH <OR= 2-
Common Name:	WASTE ACIDIC SOLVENT SOLUTION
Case Number:	Not reported

Record ID:	DEH2002-HUPFP-134876
Permit Status:	Permit Renewed
Active Permit:	Y
Child Record Id:	DEH2018-HWAST-0171772
Trade Secret:	N
Hazardous Material Type:	Not reported
Last Updated:	2019-01-28T16:15:10.000
Chemical Name:	WASTE 741 LIQ W HALOG ORG >OR= 1000MG/L
Common Name:	WASTE FILM PROCESSING SOLUTION
Case Number:	Not reported

Record ID:	DEH2002-HUPFP-134876
Permit Status:	Permit Renewed
Active Permit:	Y
Child Record Id:	DEH2018-HWAST-0171773
Trade Secret:	N
Hazardous Material Type:	Not reported
Last Updated:	2019-01-28T16:15:10.000
Chemical Name:	WASTE 903 INF WST,TISSUE/ANAT. REMAINS
Common Name:	WASTE CONTAMINATED ANIMAL CARCASSES
Case Number:	Not reported

Record ID:	DEH2002-HUPFP-134876
Permit Status:	Permit Renewed
Active Permit:	Y
Child Record Id:	DEH2018-HWAST-0171774
Trade Secret:	N
Hazardous Material Type:	Not reported
Last Updated:	2019-01-28T16:15:10.000
Chemical Name:	WASTE 221 WASTE OIL & MIXED OIL
Common Name:	WASTE 221 WASTE OIL & MIXED OIL
Case Number:	Not reported

Record ID:	DEH2002-HUPFP-134876
Permit Status:	Permit Renewed

PFIZER LA JOLLA LABORATORIES (Continued) **1001959739**

Active Permit: Y
Child Record Id: DEH2018-HWAST-0171775
Trade Secret: N
Hazardous Material Type: Not reported
Last Updated: 2019-01-28T16:15:10.000
Chemical Name: WASTE 352 ORGANIC SOLIDS (OTHER)
Common Name: WASTE DMSO PLATES
Case Number: Not reported

Record ID: DEH2002-HUPFP-134876
Permit Status: Permit Renewed
Active Permit: Y
Child Record Id: DEH2018-HWAST-0171776
Trade Secret: N
Hazardous Material Type: Not reported
Last Updated: 2019-01-28T16:15:10.000
Chemical Name: WASTE 181 INORGANIC SOLID WASTE (OTHER)-
Common Name: METAL DEBRIS CONTAMINATED W/TRACE AMTS PHARMACEUTICALS
Case Number: Not reported

Record ID: DEH2002-HUPFP-134876
Permit Status: Permit Renewed
Active Permit: Y
Child Record Id: DEH2018-HWAST-0171777
Trade Secret: N
Hazardous Material Type: Not reported
Last Updated: 2019-01-28T16:15:10.000
Chemical Name: WASTE LEAD ACID BATTERIES
Common Name: WASTE LEAD ACID BATTERIES
Case Number: Not reported

Record ID: DEH2002-HUPFP-134876
Permit Status: Permit Renewed
Active Permit: Y
Child Record Id: DEH2018-HWAST-0171778
Trade Secret: N
Hazardous Material Type: Not reported
Last Updated: 2019-01-28T16:15:10.000
Chemical Name: Liquid or Semi-Liquid Biohazardous Laboratory Waste
Common Name: Liquid or Semi-Liquid Biohazardous Laboratory Waste
Case Number: Not reported

Name: PFIZER LA JOLLA LABORATORIES
Address: 10777 SCIENCE CENTER DR
City,State,Zip: SAN DIEGO, CA 92121
Permit Number: 134876
Business Type: 6HK67P
EPA Id Number: CAR000063263
APN: 340-180-18-00
Last HMMD Inspection: 05/10/2012
Facility Telephone: 858-622-7651
Permit Status: OPEN
Permit Expiration: 11/30/2012
Date Last Updated: 11/02/2012
Facility Owner: PFIZER LA JOLLA LABORATORIES
Facility Mailing Address: 10777 SCIENCE CENTER DR

PFIZER LA JOLLA LABORATORIES (Continued) **1001959739**

Facility Mailing City:	SAN DIEGO
Facility Mailing State:	CA
Facility Mailing Zip:	92121
UST Owner:	Not reported
Handle Regulated Hazmat:	Y
Own Or Operate UST:	Not reported
Subject To APSA:	Y
Generate Haz Waste:	Y
Treat Haz Waste:	Not reported
Generate Medical Waste:	Not reported

Inventory Active Permits (not SQG Medical):

Permit Number:	134876
Update Date:	11/02/2012
Case Number:	811-97-2
Name:	1,1,1,2-TETRAFLUOROETHANE
Other Information:	R-134A
Material Waste:	Material
Hazardous Categories 1:	PRESSURE RELEASE
Hazardous Categories 2:	Not reported

Permit Number:	134876
Update Date:	11/02/2012
Case Number:	75-38-7
Name:	1,1-DIFLUOROETHYLENE
Other Information:	Not reported
Material Waste:	Material
Hazardous Categories 1:	PRESSURE RELEASE
Hazardous Categories 2:	ACUTE

Permit Number:	134876
Update Date:	11/02/2012
Case Number:	306-83-2
Name:	2,2-DICHLORO-1,1,1-TRIFLUOROETHANE
Other Information:	HCFC-123
Material Waste:	Material
Hazardous Categories 1:	PRESSURE RELEASE
Hazardous Categories 2:	Not reported

Permit Number:	134876
Update Date:	11/02/2012
Case Number:	661-54-1
Name:	3,3,3-TRIFLUORO-1-PROPYNE
Other Information:	Not reported
Material Waste:	Material
Hazardous Categories 1:	PRESSURE RELEASE
Hazardous Categories 2:	ACUTE

Permit Number:	134876
Update Date:	11/02/2012
Case Number:	67-64-1
Name:	ACETONE
Other Information:	Not reported
Material Waste:	Material
Hazardous Categories 1:	FIRE
Hazardous Categories 2:	ACUTE

Permit Number:	134876

PFIZER LA JOLLA LABORATORIES (Continued) **1001959739**

Update Date:	11/02/2012
Case Number:	75-05-8
Name:	ACETONITRILE
Other Information:	Not reported
Material Waste:	Material
Hazardous Categories 1:	FIRE
Hazardous Categories 2:	ACUTE
Permit Number:	134876
Update Date:	11/02/2012
Case Number:	Not reported
Name:	ACID POWER
Other Information:	Not reported
Material Waste:	Material
Hazardous Categories 1:	ACUTE
Hazardous Categories 2:	Not reported
Permit Number:	134876
Update Date:	11/02/2012
Case Number:	7440-44-0
Name:	ACTIVATED CARBON FILTER CARTIDGES
Other Information:	Not reported
Material Waste:	Material
Hazardous Categories 1:	ACUTE
Hazardous Categories 2:	CHRONIC
Permit Number:	134876
Update Date:	11/02/2012
Case Number:	1322-59-10-0
Name:	AIR
Other Information:	Not reported
Material Waste:	Material
Hazardous Categories 1:	FIRE
Hazardous Categories 2:	PRESSURE RELEASE
Permit Number:	134876
Update Date:	11/02/2012
Case Number:	7664-41-7
Name:	AMMONIA GAS
Other Information:	Not reported
Material Waste:	Material
Hazardous Categories 1:	PRESSURE RELEASE
Hazardous Categories 2:	EXTREMELY HAZARDOUS
Permit Number:	134876
Update Date:	11/02/2012
Case Number:	7440-37-1
Name:	ARGON
Other Information:	Not reported
Material Waste:	Material
Hazardous Categories 1:	PRESSURE RELEASE
Hazardous Categories 2:	ACUTE
Permit Number:	134876
Update Date:	11/02/2012
Case Number:	Not reported
Name:	AUTOMATIC 2 PART DEVELOPER CONCENTRATE

PFIZER LA JOLLA LABORATORIES (Continued) **1001959739**

Other Information:	PHOTOGRAPHIC DEVELOPER SOLUTION
Material Waste:	Material
Hazardous Categories 1:	ACUTE
Hazardous Categories 2:	Not reported
Permit Number:	134876
Update Date:	11/02/2012
Case Number:	Not reported
Name:	AUTOMATIC X-RAY FIXER & REPLENISHER
Other Information:	PHOTOGRAPHIC FIXER SOLUTION
Material Waste:	Material
Hazardous Categories 1:	ACUTE
Hazardous Categories 2:	Not reported
Permit Number:	134876
Update Date:	11/02/2012
Case Number:	Not reported
Name:	BOILER TRT
Other Information:	Not reported
Material Waste:	Material
Hazardous Categories 1:	ACUTE
Hazardous Categories 2:	Not reported
Permit Number:	134876
Update Date:	11/02/2012
Case Number:	124-39-9
Name:	CARBON DIOXIDE
Other Information:	Not reported
Material Waste:	Material
Hazardous Categories 1:	PRESSURE RELEASE
Hazardous Categories 2:	ACUTE
Permit Number:	134876
Update Date:	11/02/2012
Case Number:	124-38-9
Name:	CARBON DIOXIDE
Other Information:	DRY ICE
Material Waste:	Material
Hazardous Categories 1:	CHRONIC
Hazardous Categories 2:	Not reported
Permit Number:	134876
Update Date:	11/02/2012
Case Number:	Not reported
Name:	CARBON DIOXIDE 5%, NITROGEN 95%
Other Information:	Not reported
Material Waste:	Material
Hazardous Categories 1:	PRESSURE RELEASE
Hazardous Categories 2:	Not reported
Permit Number:	134876
Update Date:	11/02/2012
Case Number:	Not reported
Name:	CARBON DIOXIDE 5%, OXYGEN 95%
Other Information:	Not reported
Material Waste:	Material
Hazardous Categories 1:	PRESSURE RELEASE

PFIZER LA JOLLA LABORATORIES (Continued) **1001959739**

Hazardous Categories 2: ACUTE

Permit Number: 134876
Update Date: 11/02/2012
Case Number: 124-38-9
Name: CARBON DIOXIDE LIQUID
Other Information: Not reported
Material Waste: Material
Hazardous Categories 1: PRESSURE RELEASE
Hazardous Categories 2: CRYOGENIC

Permit Number: 134876
Update Date: 11/02/2012
Case Number: 630-08-0
Name: CARBON MONOXIDE
Other Information: Not reported
Material Waste: Material
Hazardous Categories 1: PRESSURE RELEASE
Hazardous Categories 2: ACUTE

Permit Number: 134876
Update Date: 11/02/2012
Case Number: Not reported
Name: CARCINOGENS &/OR REPRODUCTIVE TOXINS
Other Information: BELOW STATE DISCLOSURE AMTS ARE/MAY BE ON SITE
Material Waste: Not reported
Hazardous Categories 1: Not reported
Hazardous Categories 2: Not reported

Permit Number: 134876
Update Date: 11/02/2012
Case Number: 7782-50-5
Name: CHLORINE
Other Information: Not reported
Material Waste: Material
Hazardous Categories 1: REACTIVE
Hazardous Categories 2: EXTREMELY HAZARDOUS

Permit Number: 134876
Update Date: 11/02/2012
Case Number: 75-45-6
Name: CHLORODIFLUOROMETHANE
Other Information: R-22 REFRIGERANT
Material Waste: Material
Hazardous Categories 1: PRESSURE RELEASE
Hazardous Categories 2: Not reported

Permit Number: 134876
Update Date: 11/02/2012
Case Number: 67-66-3
Name: CHLOROFORM
Other Information: Not reported
Material Waste: Material
Hazardous Categories 1: ACUTE
Hazardous Categories 2: EXTREMELY HAZARDOUS

Permit Number: 134876

PFIZER LA JOLLA LABORATORIES (Continued) **1001959739**

Update Date:	11/02/2012
Case Number:	Not reported
Name:	CLIDOX-S ACTIVATOR
Other Information:	Not reported
Material Waste:	Material
Hazardous Categories 1:	ACUTE
Hazardous Categories 2:	Not reported
Permit Number:	134876
Update Date:	11/02/2012
Case Number:	Not reported
Name:	CLIDOX-S BASE
Other Information:	Not reported
Material Waste:	Material
Hazardous Categories 1:	REACTIVE
Hazardous Categories 2:	ACUTE
Permit Number:	134876
Update Date:	11/02/2012
Case Number:	Not reported
Name:	CONDENSATE TRT
Other Information:	Not reported
Material Waste:	Material
Hazardous Categories 1:	ACUTE
Hazardous Categories 2:	Not reported
Permit Number:	134876
Update Date:	11/02/2012
Case Number:	Not reported
Name:	COOLING TOWER TRT
Other Information:	Not reported
Material Waste:	Material
Hazardous Categories 1:	ACUTE
Hazardous Categories 2:	Not reported
Permit Number:	134876
Update Date:	11/02/2012
Case Number:	75-43-4
Name:	DICHLOROFLUOROMETHANE
Other Information:	R-12 LECTURE BOTTLES
Material Waste:	Material
Hazardous Categories 1:	PRESSURE RELEASE
Hazardous Categories 2:	EXTREMELY HAZARDOUS
Permit Number:	134876
Update Date:	11/02/2012
Case Number:	75-09-2
Name:	DICHLOROMETHANE
Other Information:	METHYLENE CHLORIDE
Material Waste:	Material
Hazardous Categories 1:	ACUTE
Hazardous Categories 2:	CHRONIC
Permit Number:	134876
Update Date:	11/02/2012
Case Number:	68476-34-6
Name:	DIESEL FUEL

PFIZER LA JOLLA LABORATORIES (Continued) **1001959739**

Other Information:	Not reported
Material Waste:	Material
Hazardous Categories 1:	FIRE
Hazardous Categories 2:	ACUTE
Permit Number:	134876
Update Date:	11/02/2012
Case Number:	67-68-5
Name:	DIMETHYL SULFOXIDE
Other Information:	DMSO
Material Waste:	Material
Hazardous Categories 1:	FIRE
Hazardous Categories 2:	ACUTE
Permit Number:	134876
Update Date:	11/02/2012
Case Number:	124-40-3
Name:	DIMETHYLAMINE GAS
Other Information:	Not reported
Material Waste:	Material
Hazardous Categories 1:	FIRE
Hazardous Categories 2:	EXTREMELY HAZARDOUS
Permit Number:	134876
Update Date:	11/02/2012
Case Number:	64-17-5
Name:	ETHANOL
Other Information:	Not reported
Material Waste:	Material
Hazardous Categories 1:	FIRE
Hazardous Categories 2:	ACUTE
Permit Number:	134876
Update Date:	11/02/2012
Case Number:	141-78-6
Name:	ETHYL ACETATE
Other Information:	Not reported
Material Waste:	Material
Hazardous Categories 1:	FIRE
Hazardous Categories 2:	ACUTE
Permit Number:	134876
Update Date:	11/02/2012
Case Number:	64-17-5
Name:	ETHYL ALCOHOL
Other Information:	Not reported
Material Waste:	Material
Hazardous Categories 1:	FIRE
Hazardous Categories 2:	ACUTE
Permit Number:	134876
Update Date:	11/02/2012
Case Number:	75-04-7
Name:	ETHYLAMINE
Other Information:	Not reported
Material Waste:	Material
Hazardous Categories 1:	FIRE

PFIZER LA JOLLA LABORATORIES (Continued) **1001959739**

Hazardous Categories 2:	EXTREMELY HAZARDOUS
Permit Number:	134876
Update Date:	11/02/2012
Case Number:	75-21-8
Name:	ETHYLENE OXIDE
Other Information:	Not reported
Material Waste:	Material
Hazardous Categories 1:	PRESSURE RELEASE
Hazardous Categories 2:	EXTREMELY HAZARDOUS
Permit Number:	134876
Update Date:	11/02/2012
Case Number:	7732185
Name:	FORMALIN
Other Information:	Not reported
Material Waste:	Material
Hazardous Categories 1:	ACUTE
Hazardous Categories 2:	CHRONIC
Permit Number:	134876
Update Date:	11/02/2012
Case Number:	Not reported
Name:	FORMULA G510
Other Information:	Not reported
Material Waste:	Material
Hazardous Categories 1:	ACUTE
Hazardous Categories 2:	Not reported
Permit Number:	134876
Update Date:	11/02/2012
Case Number:	111-30-8
Name:	GLUTARALDEHYDE
Other Information:	MICROBIOCIDE
Material Waste:	Material
Hazardous Categories 1:	ACUTE
Hazardous Categories 2:	Not reported
Permit Number:	134876
Update Date:	11/02/2012
Case Number:	7440-59-7
Name:	HELIUM
Other Information:	Not reported
Material Waste:	Material
Hazardous Categories 1:	PRESSURE RELEASE
Hazardous Categories 2:	ACUTE
Permit Number:	134876
Update Date:	11/02/2012
Case Number:	142-82-5
Name:	HEPTANE
Other Information:	Not reported
Material Waste:	Material
Hazardous Categories 1:	FIRE
Hazardous Categories 2:	ACUTE
Permit Number:	134876

PFIZER LA JOLLA LABORATORIES (Continued) **1001959739**

Update Date:	11/02/2012
Case Number:	110-54-3
Name:	HEXANE
Other Information:	Not reported
Material Waste:	Material
Hazardous Categories 1:	FIRE
Hazardous Categories 2:	ACUTE
Permit Number:	134876
Update Date:	11/02/2012
Case Number:	1333-74-0
Name:	HYDROGEN
Other Information:	Not reported
Material Waste:	Material
Hazardous Categories 1:	FIRE
Hazardous Categories 2:	PRESSURE RELEASE
Permit Number:	134876
Update Date:	11/02/2012
Case Number:	7647-01-0
Name:	HYDROGEN 7%, NITROGEN 93%
Other Information:	Not reported
Material Waste:	Material
Hazardous Categories 1:	PRESSURE RELEASE
Hazardous Categories 2:	ACUTE
Permit Number:	134876
Update Date:	11/02/2012
Case Number:	10035-10-6
Name:	HYDROGEN BROMIDE
Other Information:	Not reported
Material Waste:	Material
Hazardous Categories 1:	PRESSURE RELEASE
Hazardous Categories 2:	EXTREMELY HAZARDOUS
Permit Number:	134876
Update Date:	11/02/2012
Case Number:	7647-01-0
Name:	HYDROGEN CHLORIDE
Other Information:	Not reported
Material Waste:	Material
Hazardous Categories 1:	REACTIVE
Hazardous Categories 2:	EXTREMELY HAZARDOUS
Permit Number:	134876
Update Date:	11/02/2012
Case Number:	7783-06-4
Name:	HYDROGEN SULFIDE
Other Information:	Not reported
Material Waste:	Material
Hazardous Categories 1:	FIRE
Hazardous Categories 2:	EXTREMELY HAZARDOUS
Permit Number:	134876
Update Date:	11/02/2012
Case Number:	67-63-0
Name:	ISOPROPANOL

PFIZER LA JOLLA LABORATORIES (Continued) **1001959739**

Other Information:	Not reported
Material Waste:	Material
Hazardous Categories 1:	FIRE
Hazardous Categories 2:	ACUTE
Permit Number:	134876
Update Date:	11/02/2012
Case Number:	Not reported
Name:	LEAD ACID BATTERIES
Other Information:	Not reported
Material Waste:	Material
Hazardous Categories 1:	ACUTE
Hazardous Categories 2:	CHRONIC
Permit Number:	134876
Update Date:	11/02/2012
Case Number:	74-93-1
Name:	METHANETHIOL
Other Information:	Not reported
Material Waste:	Material
Hazardous Categories 1:	FIRE
Hazardous Categories 2:	REACTIVE
Permit Number:	134876
Update Date:	11/02/2012
Case Number:	67-56-1
Name:	METHANOL
Other Information:	Not reported
Material Waste:	Material
Hazardous Categories 1:	FIRE
Hazardous Categories 2:	ACUTE
Permit Number:	134876
Update Date:	11/02/2012
Case Number:	74-83-9
Name:	METHYL BROMIDE
Other Information:	Not reported
Material Waste:	Material
Hazardous Categories 1:	PRESSURE RELEASE
Hazardous Categories 2:	EXTREMELY HAZARDOUS
Permit Number:	134876
Update Date:	11/02/2012
Case Number:	67-68-5
Name:	METHYL SULFOXIDE
Other Information:	Not reported
Material Waste:	Material
Hazardous Categories 1:	FIRE
Hazardous Categories 2:	Not reported
Permit Number:	134876
Update Date:	11/02/2012
Case Number:	74-89-5
Name:	METHYLAMINE
Other Information:	Not reported
Material Waste:	Material
Hazardous Categories 1:	FIRE

PFIZER LA JOLLA LABORATORIES (Continued) **1001959739**

Hazardous Categories 2:	PRESSURE RELEASE
Permit Number:	134876
Update Date:	11/02/2012
Case Number:	75-09-2
Name:	METHYLENE CHLORIDE
Other Information:	Not reported
Material Waste:	Material
Hazardous Categories 1:	ACUTE
Hazardous Categories 2:	CHRONIC
Permit Number:	134876
Update Date:	11/02/2012
Case Number:	7631-90-5
Name:	NALCO 1720
Other Information:	Not reported
Material Waste:	Material
Hazardous Categories 1:	ACUTE
Hazardous Categories 2:	Not reported
Permit Number:	134876
Update Date:	11/02/2012
Case Number:	7632-00-0
Name:	NALCO 2833
Other Information:	Not reported
Material Waste:	Material
Hazardous Categories 1:	ACUTE
Hazardous Categories 2:	Not reported
Permit Number:	134876
Update Date:	11/02/2012
Case Number:	Not reported
Name:	NALCO 2838-7338
Other Information:	Not reported
Material Waste:	Material
Hazardous Categories 1:	ACUTE
Hazardous Categories 2:	Not reported
Permit Number:	134876
Update Date:	11/02/2012
Case Number:	Not reported
Name:	NEXGUARD 22352
Other Information:	Not reported
Material Waste:	Material
Hazardous Categories 1:	ACUTE
Hazardous Categories 2:	Not reported
Permit Number:	134876
Update Date:	11/02/2012
Case Number:	7727-37-9
Name:	NITROGEN
Other Information:	Not reported
Material Waste:	Material
Hazardous Categories 1:	PRESSURE RELEASE
Hazardous Categories 2:	ACUTE
Permit Number:	134876

PFIZER LA JOLLA LABORATORIES (Continued) **1001959739**

Update Date:	11/02/2012
Case Number:	7727-37-9
Name:	NITROGEN LIQUID
Other Information:	Not reported
Material Waste:	Material
Hazardous Categories 1:	ACUTE
Hazardous Categories 2:	Not reported
Permit Number:	134876
Update Date:	11/02/2012
Case Number:	7727-37-9
Name:	NITROGEN LIQUID
Other Information:	Not reported
Material Waste:	Material
Hazardous Categories 1:	PRESSURE RELEASE
Hazardous Categories 2:	ACUTE
Permit Number:	134876
Update Date:	11/02/2012
Case Number:	7782-44-7
Name:	OXYGEN
Other Information:	Not reported
Material Waste:	Material
Hazardous Categories 1:	PRESSURE RELEASE
Hazardous Categories 2:	ACUTE
Permit Number:	134876
Update Date:	11/02/2012
Case Number:	Not reported
Name:	OXYGEN 30%, NITROGEN 70%
Other Information:	Not reported
Material Waste:	Material
Hazardous Categories 1:	PRESSURE RELEASE
Hazardous Categories 2:	ACUTE
Permit Number:	134876
Update Date:	11/02/2012
Case Number:	7782-44-7
Name:	OXYGEN LIQUID
Other Information:	Not reported
Material Waste:	Material
Hazardous Categories 1:	PRESSURE RELEASE
Hazardous Categories 2:	ACUTE
Permit Number:	134876
Update Date:	11/02/2012
Case Number:	Not reported
Name:	PH CONTROL SOLUTION
Other Information:	Not reported
Material Waste:	Material
Hazardous Categories 1:	ACUTE
Hazardous Categories 2:	Not reported
Permit Number:	134876
Update Date:	11/02/2012
Case Number:	7664-38-2
Name:	PHOSPHORIC ACID

PFIZER LA JOLLA LABORATORIES (Continued) **1001959739**

Other Information:	URISOLV
Material Waste:	Material
Hazardous Categories 1:	REACTIVE
Hazardous Categories 2:	ACUTE
Permit Number:	134876
Update Date:	11/02/2012
Case Number:	74-98-6
Name:	PROPANE
Other Information:	Not reported
Material Waste:	Material
Hazardous Categories 1:	FIRE
Hazardous Categories 2:	PRESSURE RELEASE
Permit Number:	134876
Update Date:	11/02/2012
Case Number:	1310-73-2
Name:	SODIUM HYDROXIDE
Other Information:	11%
Material Waste:	Material
Hazardous Categories 1:	REACTIVE
Hazardous Categories 2:	ACUTE
Permit Number:	134876
Update Date:	11/02/2012
Case Number:	Not reported
Name:	STABREX ST 20/40
Other Information:	Not reported
Material Waste:	Material
Hazardous Categories 1:	ACUTE
Hazardous Categories 2:	Not reported
Permit Number:	134876
Update Date:	11/02/2012
Case Number:	7446-09-05
Name:	SULFUR DIOXIDE
Other Information:	Not reported
Material Waste:	Material
Hazardous Categories 1:	PRESSURE RELEASE
Hazardous Categories 2:	EXTREMELY HAZARDOUS
Permit Number:	134876
Update Date:	11/02/2012
Case Number:	7664-93-9
Name:	SULFURIC ACID 93%
Other Information:	Not reported
Material Waste:	Material
Hazardous Categories 1:	ACUTE
Hazardous Categories 2:	Not reported
Permit Number:	134876
Update Date:	11/02/2012
Case Number:	109-99-9
Name:	TETRAHYDROFURAN
Other Information:	THF
Material Waste:	Material
Hazardous Categories 1:	FIRE

PFIZER LA JOLLA LABORATORIES (Continued) **1001959739**

Hazardous Categories 2: ACUTE

Permit Number: 134876
Update Date: 11/02/2012
Case Number: Not reported
Name: TRANSFORMER OIL, PCB FREE
Other Information: Not reported
Material Waste: Material
Hazardous Categories 1: ACUTE
Hazardous Categories 2: Not reported

Permit Number: 134876
Update Date: 11/02/2012
Case Number: 7681-38-1
Name: TRASAR 23265
Other Information: Not reported
Material Waste: Material
Hazardous Categories 1: ACUTE
Hazardous Categories 2: Not reported

Permit Number: 134876
Update Date: 11/02/2012
Case Number: 108-91-8
Name: TRI-ACT 1820
Other Information: Not reported
Material Waste: Material
Hazardous Categories 1: FIRE
Hazardous Categories 2: ACUTE

Permit Number: 134876
Update Date: 11/02/2012
Case Number: 75-50-3
Name: TRIMETHYLAMINE GAS
Other Information: Not reported
Material Waste: Material
Hazardous Categories 1: FIRE
Hazardous Categories 2: EXTREMELY HAZARDOUS

Permit Number: 134876
Update Date: 11/02/2012
Case Number: Not reported
Name: URI-SOLV
Other Information: Not reported
Material Waste: Material
Hazardous Categories 1: REACTIVE
Hazardous Categories 2: ACUTE

Permit Number: 134876
Update Date: 11/02/2012
Case Number: Not reported
Name: WASTE 122 ALKALINE SOL'N W/OUT METALS
Other Information: CAUSTIC LIQUID SOLUTION
Material Waste: Waste
Hazardous Categories 1: Not reported
Hazardous Categories 2: Not reported

Permit Number: 134876

PFIZER LA JOLLA LABORATORIES (Continued) **1001959739**

Update Date:	11/02/2012
Case Number:	Not reported
Name:	WASTE 135 UNSPECIFIED AQUEOUS SOL'N
Other Information:	MIXED RADIOACTIVE/CHEMICAL WASTE
Material Waste:	Waste
Hazardous Categories 1:	Not reported
Hazardous Categories 2:	Not reported
Permit Number:	134876
Update Date:	11/02/2012
Case Number:	Not reported
Name:	WASTE 181 INORGANIC SOLID WASTE (OTHER)
Other Information:	HPLC VIALS
Material Waste:	Waste
Hazardous Categories 1:	Not reported
Hazardous Categories 2:	Not reported
Permit Number:	134876
Update Date:	11/02/2012
Case Number:	Not reported
Name:	WASTE 181 INORGANIC SOLID WASTE (OTHER)-
Other Information:	METAL DEBRIS CONTAMINATED W/TRACE AMTS PHARMACEUTICALS
Material Waste:	Waste
Hazardous Categories 1:	Not reported
Hazardous Categories 2:	Not reported
Permit Number:	134876
Update Date:	11/02/2012
Case Number:	Not reported
Name:	WASTE 221 WASTE OIL & MIXED OIL
Other Information:	Not reported
Material Waste:	Waste
Hazardous Categories 1:	Not reported
Hazardous Categories 2:	Not reported
Permit Number:	134876
Update Date:	11/02/2012
Case Number:	Not reported
Name:	WASTE 311 PHARMACEUTICAL WASTE
Other Information:	LOOSE PACKS
Material Waste:	Waste
Hazardous Categories 1:	Not reported
Hazardous Categories 2:	Not reported
Permit Number:	134876
Update Date:	11/02/2012
Case Number:	Not reported
Name:	WASTE 331 OFF-SPEC,AGED,SURPLUS ORGANICS
Other Information:	GELS, DEBRIS, SOLIDS, GLASS
Material Waste:	Waste
Hazardous Categories 1:	Not reported
Hazardous Categories 2:	Not reported
Permit Number:	134876
Update Date:	11/02/2012
Case Number:	Not reported
Name:	WASTE 351 ORGANIC SOLIDS WITH HALOGENS

PFIZER LA JOLLA LABORATORIES (Continued) **1001959739**

Other Information: ACTIVATED CARBON FILTERS
Material Waste: Waste
Hazardous Categories 1: Not reported
Hazardous Categories 2: Not reported

Permit Number: 134876
Update Date: 11/02/2012
Case Number: Not reported
Name: WASTE 352 ORGANIC SOLIDS (OTHER)
Other Information: DMSO PLATES
Material Waste: Waste
Hazardous Categories 1: Not reported
Hazardous Categories 2: Not reported

Permit Number: 134876
Update Date: 11/02/2012
Case Number: Not reported
Name: WASTE 551 LABORATORY WASTE CHEMICALS
Other Information: CYLINDERS
Material Waste: Waste
Hazardous Categories 1: Not reported
Hazardous Categories 2: Not reported

Permit Number: 134876
Update Date: 11/02/2012
Case Number: Not reported
Name: WASTE 551 LABORATORY WASTE CHEMICALS
Other Information: LAB PACK
Material Waste: Waste
Hazardous Categories 1: Not reported
Hazardous Categories 2: Not reported

Permit Number: 134876
Update Date: 11/02/2012
Case Number: Not reported
Name: WASTE 741 LIQ W HALOG ORG >OR= 1000MG/L
Other Information: ORGANIC SOLVENT
Material Waste: Waste
Hazardous Categories 1: Not reported
Hazardous Categories 2: Not reported

Permit Number: 134876
Update Date: 11/02/2012
Case Number: Not reported
Name: WASTE 741 LIQ W HALOG ORG >OR= 1000MG/L
Other Information: WASTE FILM PROCESSING SOLUTION
Material Waste: Waste
Hazardous Categories 1: Not reported
Hazardous Categories 2: Not reported

Permit Number: 134876
Update Date: 11/02/2012
Case Number: Not reported
Name: WASTE 791 LIQUIDS WITH PH <OR= 2-
Other Information: ACIDIC SOLVENT SOLUTION
Material Waste: Waste
Hazardous Categories 1: Not reported

PFIZER LA JOLLA LABORATORIES (Continued) **1001959739**

Hazardous Categories 2: Not reported

Permit Number: 134876
Update Date: 11/02/2012
Case Number: Not reported
Name: WASTE 902 INFECTIOUS WASTE, SHARPS
Other Information: Not reported
Material Waste: Waste
Hazardous Categories 1: Not reported
Hazardous Categories 2: Not reported

Permit Number: 134876
Update Date: 11/02/2012
Case Number: Not reported
Name: WASTE 903 INF WST,TISSUE/ANAT. REMAINS
Other Information: CONTAMINATED ANIMAL CARCASSES
Material Waste: Waste
Hazardous Categories 1: Not reported
Hazardous Categories 2: Not reported

Permit Number: 134876
Update Date: 11/02/2012
Case Number: Not reported
Name: WASTE 905 INFECTIOUS WASTE, LAB
Other Information: RED BAGS
Material Waste: Waste
Hazardous Categories 1: Not reported
Hazardous Categories 2: Not reported

Permit Number: 134876
Update Date: 11/02/2012
Case Number: 1330-20-7
Name: XYLENE
Other Information: Not reported
Material Waste: Material
Hazardous Categories 1: FIRE
Hazardous Categories 2: ACUTE

Permit Number: 134876
Update Date: 11/02/2012
Case Number: Not reported
Name: ZERO GRADE AIR
Other Information: COMPRESSED AIR
Material Waste: Material
Hazardous Categories 1: PRESSURE RELEASE
Hazardous Categories 2: Not reported

Violations Active Permits:
Permit Number: 134876
Update Date: 11/02/2012
Inspection Date: 06/20/2003
Violation Code: 6HV0202
Violation: WASTE CONTAINER W/O LABELS
Violation Citation: Hazardous waste containers &/or tanks are missing labels, accumulation date and/or are improperly labeled. CCR 66262.34(a)(2); 66262.34(a)(3) & 66262.34(f)
Activity: ACTIVE

PFIZER LA JOLLA LABORATORIES (Continued) **1001959739**

Permit Number:	134876
Update Date:	11/02/2012
Inspection Date:	06/20/2003
Violation Code:	6HV0402
Violation:	TRAINING PROGRAM NOT ADEQUATE
Violation Citation:	Personnel training is not adequate to ensure compliance with hazardous waste regulations. CCR 66265.16(a)&(b)
Activity:	ACTIVE
Permit Number:	134876
Update Date:	11/02/2012
Inspection Date:	06/23/2005
Violation Code:	6HV4212
Violation:	RED BAGS NOT CONTAINERIZED
Violation Citation:	Did not containerize and place red bags in rigid, leak resistant, and covered containers or bins. 118280(b)
Activity:	ACTIVE
Permit Number:	134876
Update Date:	11/02/2012
Inspection Date:	05/10/2012
Violation Code:	6HV4211
Violation:	RED BAGS NOT TIED OFF
Violation Citation:	Red bags not tied-off to prevent leakage or expulsion of contents during handling and storage. 118280(a)
Activity:	ACTIVE
Permit Number:	134876
Update Date:	11/02/2012
Inspection Date:	05/03/2010
Violation Code:	6HV0201
Violation:	WASTE CONTAINER NOT CLOSED
Violation Citation:	Hazardous waste containers are not kept closed while in storage. CCR 66265.173(a)
Activity:	ACTIVE
Permit Number:	134876
Update Date:	11/02/2012
Inspection Date:	05/03/2010
Violation Code:	6HV0202
Violation:	WASTE CONTAINER W/O LABELS
Violation Citation:	Hazardous waste containers &/or tanks are missing labels, accumulation date and/or are improperly labeled. CCR 66262.34(a)(2); 66262.34(a)(3) & 66262.34(f)
Activity:	ACTIVE
Permit Number:	134876
Update Date:	11/02/2012
Inspection Date:	05/03/2010
Violation Code:	6HV0235
Violation:	WASTE NOT ACCUMULATED IN CONTAINER/TANK
Violation Citation:	Did not accumulate waste in container or tank. 66262.34(a)(1)
Activity:	ACTIVE
Permit Number:	134876
Update Date:	11/02/2012
Inspection Date:	05/03/2010

PFIZER LA JOLLA LABORATORIES (Continued) **1001959739**

Violation Code: 6HV4212
Violation: RED BAGS NOT CONTAINERIZED
Violation Citation: Did not containerize and place red bags in rigid, leak resistant, and covered containers or bins. 118280(b)
Activity: ACTIVE

Permit Number: 134876
Update Date: 11/02/2012
Inspection Date: 03/05/2007
Violation Code: 6HV0201
Violation: WASTE CONTAINER NOT CLOSED
Violation Citation: Hazardous waste containers are not kept closed while in storage. CCR 66265.173(a)
Activity: ACTIVE

Permit Number: 134876
Update Date: 11/02/2012
Inspection Date: 03/05/2007
Violation Code: 6HV0235
Violation: WASTE NOT ACCUMULATED IN CONTAINER/TANK
Violation Citation: Did not accumulate waste in container or tank. 66262.34(a)(1)
Activity: ACTIVE

Permit Number: 134876
Update Date: 11/02/2012
Inspection Date: 03/05/2007
Violation Code: 6HV4208
Violation: SHARPS CONTAINER: NO TAPED SHUT
Violation Citation: Full sharps container ready for disposal not taped closed or tightly-lidded to preclude loss of contents. 118285(b)
Activity: ACTIVE

FINDS:

Registry ID: 110002931490

Environmental Interest/Information System

California Hazardous Waste Tracking System - Datamart (HWTS-DATAMART) provides California with information on hazardous waste shipments for generators, transporters, and treatment, storage, and disposal facilities.

RCRAInfo is a national information system that supports the Resource Conservation and Recovery Act (RCRA) program through the tracking of events and activities related to facilities that generate, transport, and treat, store, or dispose of hazardous waste. RCRAInfo allows RCRA program staff to track the notification, permit, compliance, and corrective action activities required under RCRA.

STATE MASTER

HAZARDOUS WASTE BIENNIAL REPORTER

Click this hyperlink while viewing on your computer to access additional FINDS: detail in the EDR Site Report.

PFIZER LA JOLLA LABORATORIES (Continued) **1001959739**

ECHO:
Envid: 1001959739
Registry ID: 110002931490
DFR URL: http://echo.epa.gov/detailed-facility-report?fid=110002931490

O137 **PFIZER LA JOLLA LABORATORIES** **CA CERS HAZ WASTE** **S113174691**
NNW **10777 SCIENCE CENTER DR** **CA CERS TANKS** **N/A**
1/8-1/4 **SAN DIEGO, CA 92121** **CA HAZNET**
0.226 mi. **CA CERS**
1191 ft. **Site 2 of 2 in cluster O**

Relative:
Lower

Actual:
261 ft.

CERS HAZ WASTE:
Name: PFIZER LA JOLLA LABORATORIES
Address: 10777 SCIENCE CENTER DR
City,State,Zip: SAN DIEGO, CA 92121
Site ID: 399341
CERS ID: 10153685
CERS Description: Hazardous Waste Generator

Name: PFIZER LA JOLLA LABORATORIES
Address: 10777 SCIENCE CENTER DR
City,State,Zip: SAN DIEGO, CA 92121
Site ID: 399341
CERS ID: 10153685
CERS Description: RCRA LQ HW Generator

CERS TANKS:
Name: PFIZER LA JOLLA LABORATORIES
Address: 10777 SCIENCE CENTER DR
City,State,Zip: SAN DIEGO, CA 92121
Site ID: 399341
CERS ID: 10153685
CERS Description: Aboveground Petroleum Storage

HAZNET:
Name: PFIZER LA JOLLA LABORATORIES
Address: 10777 SCIENCE CENTER DR
City,State,Zip: SAN DIEGO, CA 921210000
Year: 2017
GEPAID: CAR000063263
Contact: MILTON PEREZ
Telephone: 8583615073
Mailing Name: Not reported
Mailing Address: 10777 SCIENCE CENTER DRIVE
Mailing City,St,Zip: SAN DIEGO, CA 921210000
Gen County: San Diego
TSD EPA ID: CAD008302903
TSD County: Los Angeles
Tons: 0.4
CA Waste Code: 751-Solids or sludges with halogenated organic compounds >= 1,000 Mg./L
Method: H141-Storage, Bulking, And/Or Transfer Off Site--No Treatment/Reovery (H010-H129) Or (H131-H135)
Facility County: San Diego

Name: PFIZER LA JOLLA LABORATORIES
Address: 10777 SCIENCE CENTER DR

PFIZER LA JOLLA LABORATORIES (Continued) **S113174691**

City,State,Zip: SAN DIEGO, CA 921210000
Year: 2017
GEPAID: CAR000063263
Contact: MILTON PEREZ
Telephone: 8583615073
Mailing Name: Not reported
Mailing Address: 10777 SCIENCE CENTER DRIVE
Mailing City,St,Zip: SAN DIEGO, CA 921210000
Gen County: San Diego
TSD EPA ID: CAD008302903
TSD County: Los Angeles
Tons: 0.065
CA Waste Code: 741-Liquids with halogenated organic compounds >= 1,000 Mg./L
Method: H141-Storage, Bulking, And/Or Transfer Off Site--No Treatment/Reovery (H010-H129) Or (H131-H135)
Facility County: San Diego

Name: PFIZER LA JOLLA LABORATORIES
Address: 10777 SCIENCE CENTER DR
City,State,Zip: SAN DIEGO, CA 921210000
Year: 2017
GEPAID: CAR000063263
Contact: MILTON PEREZ
Telephone: 8583615073
Mailing Name: Not reported
Mailing Address: 10777 SCIENCE CENTER DRIVE
Mailing City,St,Zip: SAN DIEGO, CA 921210000
Gen County: San Diego
TSD EPA ID: ILD098642424
TSD County: 99
Tons: 0.0475
CA Waste Code: 551-Laboratory waste chemicals
Method: H040-Incineration--Thermal Destruction Other Than Use As A Fuel
Facility County: San Diego

Name: PFIZER LA JOLLA LABORATORIES
Address: 10777 SCIENCE CENTER DR
City,State,Zip: SAN DIEGO, CA 921210000
Year: 2017
GEPAID: CAR000063263
Contact: MILTON PEREZ
Telephone: 8583615073
Mailing Name: Not reported
Mailing Address: 10777 SCIENCE CENTER DRIVE
Mailing City,St,Zip: SAN DIEGO, CA 921210000
Gen County: San Diego
TSD EPA ID: TXD000838896
TSD County: 99
Tons: 2.96
CA Waste Code: -
Method: H040-Incineration--Thermal Destruction Other Than Use As A Fuel
Facility County: San Diego

Name: PFIZER LA JOLLA LABORATORIES
Address: 10777 SCIENCE CENTER DR
City,State,Zip: SAN DIEGO, CA 921210000
Year: 2017

PFIZER LA JOLLA LABORATORIES (Continued) **S113174691**

GEPAID: CAR000063263
Contact: MILTON PEREZ
Telephone: 8583615073
Mailing Name: Not reported
Mailing Address: 10777 SCIENCE CENTER DRIVE
Mailing City,St,Zip: SAN DIEGO, CA 921210000
Gen County: San Diego
TSD EPA ID: TXD000838896
TSD County: 99
Tons: 0.05
CA Waste Code: 311-Pharmaceutical waste
Method: H040-Incineration--Thermal Destruction Other Than Use As A Fuel
Facility County: San Diego

Click this hyperlink while viewing on your computer to access
399 additional CA_HAZNET: record(s) in the EDR Site Report.

CERS:
Name: PFIZER LA JOLLA LABORATORIES
Address: 10777 SCIENCE CENTER DR
City,State,Zip: SAN DIEGO, CA 92121
Site ID: 399341
CERS ID: 10153685
CERS Description: Chemical Storage Facilities

Violations:
Site ID: 399341
Site Name: PFIZER LA JOLLA LABORATORIES
Violation Date: 11-02-2018
Citation: HSC 6.95 25508.2 - California Health and Safety Code, Chapter 6.95, Section(s) 25508.2
Violation Description: Failure to annually review and electronically certify that the business plan is complete and accurate on or before the annual due date.
Violation Notes: Returned to compliance on 11/02/2018. Inspection Sequence ID:6033853
Violation Division: San Diego County Department of Env Health
Violation Program: HMRRP
Violation Source: CERS

Site ID: 399341
Site Name: PFIZER LA JOLLA LABORATORIES
Violation Date: 05-03-2010
Citation: HSC 6.67 Multiple Sections - California Health and Safety Code, Chapter 6.67, Section(s) Multiple Sections
Violation Description: RCRA Large Quantity Generator Program - Administration/Documentation - General
Violation Notes: Returned to compliance on 05/06/2010.
Violation Division: San Diego County Department of Env Health
Violation Program: HWLQG
Violation Source: CERS

Evaluation:
Eval General Type: Compliance Evaluation Inspection
Eval Date: 11-02-2018
Violations Found: Yes
Eval Type: Routine done by local agency
Eval Notes: Inspector: Irkhin Anastasiya Inspection ID:6033853

PFIZER LA JOLLA LABORATORIES (Continued) **S113174691**

Eval Division:	San Diego County Department of Env Health
Eval Program:	HMRRP
Eval Source:	CERS
Eval General Type:	Compliance Evaluation Inspection
Eval Date:	11-12-2015
Violations Found:	No
Eval Type:	Routine done by local agency
Eval Notes:	Inspector: Malone Kaelyn Inspection ID:5168069
Eval Division:	San Diego County Department of Env Health
Eval Program:	APSA
Eval Source:	CERS
Eval General Type:	Compliance Evaluation Inspection
Eval Date:	11-12-2015
Violations Found:	No
Eval Type:	Routine done by local agency
Eval Notes:	Inspector: Malone Kaelyn Inspection ID:5168069
Eval Division:	San Diego County Department of Env Health
Eval Program:	HW
Eval Source:	CERS
Eval General Type:	Compliance Evaluation Inspection
Eval Date:	11-12-2015
Violations Found:	No
Eval Type:	Routine done by local agency
Eval Notes:	Inspector: Malone Kaelyn Inspection ID:5168069
Eval Division:	San Diego County Department of Env Health
Eval Program:	HWLQG
Eval Source:	CERS
Eval General Type:	Compliance Evaluation Inspection
Eval Date:	05-03-2010
Violations Found:	Yes
Eval Type:	Routine done by local agency
Eval Notes:	Inspector Name: San Diego County; Determination of RCRA LQG status was based on a download of sites registered as RCRA LQGs on the USEPA website. Military bases in San Diego County registered under a primary EPA number but each command or unit permitted and inspected as a seperate enity b
Eval Division:	San Diego County Department of Env Health
Eval Program:	HWLQG
Eval Source:	CERS
Eval General Type:	Compliance Evaluation Inspection
Eval Date:	11-09-2016
Violations Found:	No
Eval Type:	Routine done by local agency
Eval Notes:	Inspector: Norton Louise Inspection ID:5526741
Eval Division:	San Diego County Department of Env Health
Eval Program:	HWLQG
Eval Source:	CERS
Eval General Type:	Compliance Evaluation Inspection
Eval Date:	11-12-2015
Violations Found:	No
Eval Type:	Routine done by local agency

PFIZER LA JOLLA LABORATORIES (Continued) **S113174691**

Eval Notes:	Inspector: Malone Kaelyn Inspection ID:5168069
Eval Division:	San Diego County Department of Env Health
Eval Program:	HMRRP
Eval Source:	CERS
Eval General Type:	Compliance Evaluation Inspection
Eval Date:	11-02-2018
Violations Found:	No
Eval Type:	Routine done by local agency
Eval Notes:	Inspector: Irkhin Anastasiya Inspection ID:6033853
Eval Division:	San Diego County Department of Env Health
Eval Program:	APSA
Eval Source:	CERS
Eval General Type:	Compliance Evaluation Inspection
Eval Date:	11-02-2018
Violations Found:	No
Eval Type:	Routine done by local agency
Eval Notes:	Inspector: Irkhin Anastasiya Inspection ID:6033853
Eval Division:	San Diego County Department of Env Health
Eval Program:	HWLQG
Eval Source:	CERS
Eval General Type:	Compliance Evaluation Inspection
Eval Date:	11-02-2018
Violations Found:	No
Eval Type:	Routine done by local agency
Eval Notes:	Inspector: Irkhin Anastasiya Inspection ID:6033853
Eval Division:	San Diego County Department of Env Health
Eval Program:	HW
Eval Source:	CERS
Eval General Type:	Compliance Evaluation Inspection
Eval Date:	11-06-2017
Violations Found:	No
Eval Type:	Routine done by local agency
Eval Notes:	Inspector: Irkhin Anastasiya Inspection ID:5755138
Eval Division:	San Diego County Department of Env Health
Eval Program:	HWLQG
Eval Source:	CERS

Enforcement Action:

Site ID:	399341
Site Name:	PFIZER LA JOLLA LABORATORIES
Site Address:	10777 SCIENCE CENTER DR
Site City:	SAN DIEGO
Site Zip:	92121
Enf Action Date:	05-03-2010
Enf Action Type:	Notice of Violation (Unified Program)
Enf Action Description:	Notice of Violation Issued by the Inspector at the Time of Inspection
Enf Action Notes:	Not reported
Enf Action Division:	San Diego County Department of Env Health
Enf Action Program:	HWLQG
Enf Action Source:	CERS

Coordinates:

PFIZER LA JOLLA LABORATORIES (Continued) **S113174691**

Site ID:	399341
Facility Name:	PFIZER LA JOLLA LABORATORIES
Env Int Type Code:	APSA
Program ID:	10153685
Coord Name:	Not reported
Ref Point Type Desc:	Center of a facility or station.
Latitude:	32.898720
Longitude:	-117.227940

Affiliation:

Affiliation Type Desc:	Facility Mailing Address
Entity Name:	Mailing Address
Entity Title:	Not reported
Affiliation Address:	10777 SCIENCE CENTER DR
Affiliation City:	SAN DIEGO
Affiliation State:	CA
Affiliation Country:	Not reported
Affiliation Zip:	92121
Affiliation Phone:	Not reported

Affiliation Type Desc:	CUPA District
Entity Name:	San Diego County Env Health
Entity Title:	Not reported
Affiliation Address:	PO Box 129261
Affiliation City:	San Diego
Affiliation State:	CA
Affiliation Country:	Not reported
Affiliation Zip:	92112-9261
Affiliation Phone:	(858) 505-6880

Affiliation Type Desc:	Environmental Contact
Entity Name:	Milton Perez
Entity Title:	Not reported
Affiliation Address:	10777 SCIENCE CENTER DR
Affiliation City:	SAN DIEGO
Affiliation State:	CA
Affiliation Country:	Not reported
Affiliation Zip:	92121
Affiliation Phone:	Not reported

Affiliation Type Desc:	Legal Owner
Entity Name:	Pfizer Inc
Entity Title:	Not reported
Affiliation Address:	235 East 42nd Street
Affiliation City:	New York
Affiliation State:	NY
Affiliation Country:	United States
Affiliation Zip:	10017
Affiliation Phone:	(212) 733-2323

Affiliation Type Desc:	Document Preparer
Entity Name:	milton perez
Entity Title:	Not reported
Affiliation Address:	Not reported
Affiliation City:	Not reported
Affiliation State:	Not reported
Affiliation Country:	Not reported

PFIZER LA JOLLA LABORATORIES (Continued) **S113174691**

Affiliation Zip:	Not reported
Affiliation Phone:	Not reported
Affiliation Type Desc:	Identification Signer
Entity Name:	Milton Perez
Entity Title:	Associate Director, Site Operations
Affiliation Address:	Not reported
Affiliation City:	Not reported
Affiliation State:	Not reported
Affiliation Country:	Not reported
Affiliation Zip:	Not reported
Affiliation Phone:	Not reported
Affiliation Type Desc:	Parent Corporation
Entity Name:	Pfizer La Jolla Laboratories
Entity Title:	Not reported
Affiliation Address:	Not reported
Affiliation City:	Not reported
Affiliation State:	Not reported
Affiliation Country:	Not reported
Affiliation Zip:	Not reported
Affiliation Phone:	Not reported
Affiliation Type Desc:	Property Owner
Entity Name:	Pfizer Inc
Entity Title:	Not reported
Affiliation Address:	235 East 42nd Street
Affiliation City:	New York
Affiliation State:	NY
Affiliation Country:	United States
Affiliation Zip:	10017
Affiliation Phone:	(212) 733-2323
Affiliation Type Desc:	Operator
Entity Name:	Pfizer La Jolla Laboratories
Entity Title:	Not reported
Affiliation Address:	Not reported
Affiliation City:	Not reported
Affiliation State:	Not reported
Affiliation Country:	Not reported
Affiliation Zip:	Not reported
Affiliation Phone:	(858) 622-3000

P138 **SERVICE EXCELLENCE AUTOMOTIVE INC** **RCRA NonGen / NLR** **1024843789**
North **10739 ROSELLE ST** **CAL000395611**
1/8-1/4 **SAN DIEGO, CA 92121**
0.228 mi.
1204 ft. **Site 1 of 5 in cluster P**

Relative: RCRA NonGen / NLR:
Lower

Date form received by agency:	04/07/2014
Facility name:	SERVICE EXCELLENCE AUTOMOTIVE INC
Facility address:	10739 ROSELLE ST SAN DIEGO, CA 92121
EPA ID:	CAL000395611
Mailing address:	3511 TONY DR SAN DIEGO, CA 92122

Actual:
42 ft.

SERVICE EXCELLENCE AUTOMOTIVE INC (Continued) **1024843789**

Contact: MARY WHITEMAN
Contact address: 10739 ROSELLE ST
SAN DIEGO, CA 92121
Contact country: Not reported
Contact telephone: 858-453-0773
Contact email: SERVICEXAUTO@GMAIL.COM
EPA Region: 09
Classification: Non-Generator
Description: Handler: Non-Generators do not presently generate hazardous waste

Owner/Operator Summary:
Owner/operator name: SERVICE EXCELLENCE AUTOMOTIVE INC
Owner/operator address: 10739 ROSELLE ST
SAN DIEGO, CA 92121
Owner/operator country: Not reported
Owner/operator telephone: 858-453-0773
Owner/operator email: Not reported
Owner/operator fax: Not reported
Owner/operator extension: Not reported
Legal status: Other
Owner/Operator Type: Owner
Owner/Op start date: Not reported
Owner/Op end date: Not reported

Owner/operator name: MARY WHITEMAN
Owner/operator address: 10739 ROSELLE ST
SAN DIEGO, CA 92121
Owner/operator country: Not reported
Owner/operator telephone: 858-453-0773
Owner/operator email: Not reported
Owner/operator fax: Not reported
Owner/operator extension: Not reported
Legal status: Other
Owner/Operator Type: Operator
Owner/Op start date: Not reported
Owner/Op end date: Not reported

Handler Activities Summary:
U.S. importer of hazardous waste: No
Mixed waste (haz. and radioactive): No
Recycler of hazardous waste: No
Transporter of hazardous waste: Yes
Treater, storer or disposer of HW: No
Underground injection activity: No
On-site burner exemption: No
Furnace exemption: No
Used oil fuel burner: No
Used oil processor: No
User oil refiner: No
Used oil fuel marketer to burner: No
Used oil Specification marketer: No
Used oil transfer facility: No
Used oil transporter: No

Violation Status: No violations found

Q139 **SCRIPPS CLINIC OB/GYN LA JOLLA CAMPUS** **RCRA NonGen / NLR** **1024834224**
South **9850 GENESEE AVE STE 600** **CAL000374404**
1/8-1/4 **LA JOLLA, CA 92037**
0.228 mi.
1205 ft. **Site 1 of 12 in cluster Q**

Relative:
Higher

Actual:
341 ft.

RCRA NonGen / NLR:

Date form received by agency:	05/11/2012
Facility name:	SCRIPPS CLINIC OB/GYN LA JOLLA CAMPUS
Facility address:	9850 GENESEE AVE STE 600 LA JOLLA, CA 92037
EPA ID:	CAL000374404
Mailing address:	10140 CAMPUS POINT DR SAN DIEGO, CA 92121-1520
Contact:	MICHAEL MORRIS
Contact address:	10140 CAMPUS POINT DRIVE MAIL DROP: CP-A 255 SAN DIEGO, CA 92121-0000
Contact country:	Not reported
Contact telephone:	858-361-7958
Contact email:	MORRIS.MICHAEL@SCRIPPSHEALTH.ORG
EPA Region:	09
Classification:	Non-Generator
Description:	Handler: Non-Generators do not presently generate hazardous waste

Owner/Operator Summary:

Owner/operator name:	MICHAEL MORRIS
Owner/operator address:	10140 CAMPUS POINT DRIVE MAIL DROP: CP-A 255 SAN DIEGO, CA 92121
Owner/operator country:	Not reported
Owner/operator telephone:	858-361-7958
Owner/operator email:	Not reported
Owner/operator fax:	Not reported
Owner/operator extension:	Not reported
Legal status:	Other
Owner/Operator Type:	Operator
Owner/Op start date:	Not reported
Owner/Op end date:	Not reported

Owner/operator name:	SCRIPPS HEALTH REAL ESTATE DEPT.
Owner/operator address:	10140 CAMPUS POINT DR SAN DIEGO, CA 92121
Owner/operator country:	Not reported
Owner/operator telephone:	858-678-7767
Owner/operator email:	Not reported
Owner/operator fax:	Not reported
Owner/operator extension:	Not reported
Legal status:	Other
Owner/Operator Type:	Owner
Owner/Op start date:	Not reported
Owner/Op end date:	Not reported

Handler Activities Summary:

U.S. importer of hazardous waste:	No
Mixed waste (haz. and radioactive):	No
Recycler of hazardous waste:	No
Transporter of hazardous waste:	Yes
Treater, storer or disposer of HW:	No
Underground injection activity:	No

SCRIPPS CLINIC OB/GYN LA JOLLA CAMPUS (Continued) **1024834224**

On-site burner exemption:	No
Furnace exemption:	No
Used oil fuel burner:	No
Used oil processor:	No
User oil refiner:	No
Used oil fuel marketer to burner:	No
Used oil Specification marketer:	No
Used oil transfer facility:	No
Used oil transporter:	No

Violation Status: No violations found

Q140 **SCRIPPS CENTER FOR DENTAL CARE** **RCRA NonGen / NLR** **1024796666**
South **9850 GENESEE AVE_STE 620** **CAL000178309**
1/8-1/4 **LA JOLLA, CA 92037**
0.228 mi.
1205 ft. **Site 2 of 12 in cluster Q**

Relative:
Higher

Actual:
341 ft.

RCRA NonGen / NLR:

Date form received by agency:	06/05/1996
Facility name:	SCRIPPS CENTER FOR DENTAL CARE
Facility address:	9850 GENESEE AVE_STE 620 LA JOLLA, CA 92037-0000
EPA ID:	CAL000178309
Mailing address:	9850 GENESEE AVE STE 620 LA JOLLA, CA 92037-1217
Contact:	JUDY ORTIZ
Contact address:	9850 GENESEE AVE, STE 620 LA JOLLA, CA 92037
Contact country:	Not reported
Contact telephone:	858-535-8300
Contact email:	ADMIN@SCRIPPSDENTALCARE.COM
EPA Region:	09
Classification:	Non-Generator
Description:	Handler: Non-Generators do not presently generate hazardous waste

Owner/Operator Summary:

Owner/operator name:	JUDY ORTIZ
Owner/operator address:	9850 GENESEE AVE, STE 620 LA JOLLA, CA 92037
Owner/operator country:	Not reported
Owner/operator telephone:	858-535-8300
Owner/operator email:	Not reported
Owner/operator fax:	Not reported
Owner/operator extension:	Not reported
Legal status:	Other
Owner/Operator Type:	Operator
Owner/Op start date:	Not reported
Owner/Op end date:	Not reported

Owner/operator name:	WESTON & STEWART DDS, INC
Owner/operator address:	9850 GENESEE AVE STE 620 LA JOLLA, CA 92037
Owner/operator country:	Not reported
Owner/operator telephone:	858-535-8300
Owner/operator email:	Not reported
Owner/operator fax:	Not reported
Owner/operator extension:	Not reported

SCRIPPS CENTER FOR DENTAL CARE (Continued) **1024796666**

Legal status: Other
Owner/Operator Type: Owner
Owner/Op start date: Not reported
Owner/Op end date: Not reported

Handler Activities Summary:
U.S. importer of hazardous waste: No
Mixed waste (haz. and radioactive): No
Recycler of hazardous waste: No
Transporter of hazardous waste: Yes
Treater, storer or disposer of HW: No
Underground injection activity: No
On-site burner exemption: No
Furnace exemption: No
Used oil fuel burner: No
Used oil processor: No
User oil refiner: No
Used oil fuel marketer to burner: No
Used oil Specification marketer: No
Used oil transfer facility: No
Used oil transporter: No

Violation Status: No violations found

Q141 **CALIF CANCER ASSOCIATES FOR RESEARCH AND EXCELLENC** **RCRA NonGen / NLR** **1024865480**
South **9850 GENESEE AVENUE STE 560** **CAL000434054**
1/8-1/4 **LA JOLLA, CA 92037**
0.228 mi.
1205 ft. **Site 3 of 12 in cluster Q**

Relative:
Higher

Actual:
341 ft.

RCRA NonGen / NLR:
Date form received by agency: 03/07/2018
Facility name: CALIF CANCER ASSOCIATES FOR RESEARCH AND EXCELLENCE INC
Facility address: 9850 GENESEE AVENUE STE 560
LA JOLLA, CA 92037
EPA ID: CAL000434054
Mailing address: 1510 E HERNDON AVE STE 310
FRESNO, CA 93720
Contact: ALICIA SHELL
Contact address: 9850 GENESEE AVENUE STE 560
LA JOLLA, CA 92037
Contact country: Not reported
Contact telephone: 858-552-1410
Contact email: ASHELL@CCARE.COM
EPA Region: 09
Classification: Non-Generator
Description: Handler: Non-Generators do not presently generate hazardous waste

Owner/Operator Summary:
Owner/operator name: CA CANCER ASSO FOR RESEARCH & EXCEL
Owner/operator address: 1510 E HERNDON AVE STE 310
FRESNO, CA 93720
Owner/operator country: Not reported
Owner/operator telephone: 559-326-1238
Owner/operator email: Not reported
Owner/operator fax: Not reported
Owner/operator extension: Not reported
Legal status: Other

CALIF CANCER ASSOCIATES FOR RESEARCH AND EXCELLENCE INC (Continued) **1024865480**

Owner/Operator Type: Owner
Owner/Op start date: Not reported
Owner/Op end date: Not reported

Owner/operator name: ALICIA SHELL
Owner/operator address: 9850 GENESEE AVENUE STE 560
LA JOLLA, CA 92037
Owner/operator country: Not reported
Owner/operator telephone: 858-552-1410
Owner/operator email: Not reported
Owner/operator fax: Not reported
Owner/operator extension: Not reported
Legal status: Other
Owner/Operator Type: Operator
Owner/Op start date: Not reported
Owner/Op end date: Not reported

Handler Activities Summary:
U.S. importer of hazardous waste: No
Mixed waste (haz. and radioactive): No
Recycler of hazardous waste: No
Transporter of hazardous waste: Yes
Treater, storer or disposer of HW: No
Underground injection activity: No
On-site burner exemption: No
Furnace exemption: No
Used oil fuel burner: No
Used oil processor: No
User oil refiner: No
Used oil fuel marketer to burner: No
Used oil Specification marketer: No
Used oil transfer facility: No
Used oil transporter: No

Violation Status: No violations found

Q142 **GENESIS HEALTHCARE PARTNERS** **CA San Diego Co. HMMD** **S106067856**
South **9850 GENESEE AVE 440** **CA CERS HAZ WASTE** **N/A**
1/8-1/4 **LA JOLLA, CA 92037** **CA HAZNET**
0.228 mi. **CA CERS**
1205 ft. **Site 4 of 12 in cluster Q**

Relative:
Higher

Actual:
341 ft.

HMMD SAN DIEGO:
Name: LA JOLLA VEIN CARE
Address: 9850 GENESEE AV
City,State,Zip: LA JOLLA, CA 92037
Permit Number: 212749
Business Type: 6HK10
EPA Id Number: Not reported
APN: 343-160-26-00
Last HMMD Inspection: 03/01/2011
Facility Telephone: 858-550-0330
Permit Status: OPEN
Permit Expiration: 06/30/2013
Date Last Updated: 11/02/2012
Facility Owner: NISHA BUNKE MD
Facility Mailing Address: 9850 GENESEE AV #410
Facility Mailing City: LA JOLLA

GENESIS HEALTHCARE PARTNERS (Continued) **S106067856**

Facility Mailing State: CA
Facility Mailing Zip: 92037
UST Owner: Not reported
Handle Regulated Hazmat: Not reported
Own Or Operate UST: Not reported
Subject To APSA: Not reported
Generate Haz Waste: Not reported
Treat Haz Waste: Not reported
Generate Medical Waste: Y

Inventory Active Permits (SQG Medical):
Permit Number: 212749
Update Date: 11/02/2012
Case Number: Not reported
Name: WASTE 902 INFECTIOUS WASTE, SHARPS
Other Information: Not reported
Material Waste: Waste
Hazardous Categories 1: Not reported
Hazardous Categories 2: Not reported

Name: CACANCER ASSOCIATES FOR RSRCH & EXCLNC
Address: 9850 GENESEE AV
City,State,Zip: LA JOLLA, CA 92037
Permit Number: 209654
Business Type: 6HK10
EPA Id Number: Not reported
APN: 343-160-26-00
Last HMMD Inspection: 02/22/2012
Facility Telephone: 858-552-1410
Permit Status: OPEN
Permit Expiration: 08/31/2013
Date Last Updated: 11/02/2012
Facility Owner: CA CANCER ASSOCIATES FOR RSRCH & EXCLNC
Facility Mailing Address: 7675 DAGGET ST #370
Facility Mailing City: San Diego
Facility Mailing State: CA
Facility Mailing Zip: 92111
UST Owner: Not reported
Handle Regulated Hazmat: Not reported
Own Or Operate UST: Not reported
Subject To APSA: Not reported
Generate Haz Waste: Not reported
Treat Haz Waste: Not reported
Generate Medical Waste: Y

Inventory Active Permits (SQG Medical):
Permit Number: 209654
Update Date: 11/02/2012
Case Number: Not reported
Name: WASTE 904 INFECTIOUS WST,CHEMOTHERAPY
Other Information: TRACE CHEMO WASTE
Material Waste: Waste
Hazardous Categories 1: Not reported
Hazardous Categories 2: Not reported

Permit Number: 209654
Update Date: 11/02/2012

GENESIS HEALTHCARE PARTNERS (Continued) **S106067856**

Case Number: Not reported
Name: WASTE 902 INFECTIOUS WASTE, SHARPS
Other Information: SHARPS
Material Waste: Waste
Hazardous Categories 1: Not reported
Hazardous Categories 2: Not reported

Name: SCRIPPS CLINIC OB-GYN LA JOLLA CAMPUS
Address: 9850 GENESEE AV
City,State,Zip: LA JOLLA, CA 92037
Permit Number: 216670
Business Type: 6HK10
EPA Id Number: CAL000374404
APN: 343-160-26-00
Last HMMD Inspection: 06/27/2012
Facility Telephone: 858-554-7700
Permit Status: EXPR
Permit Expiration: 10/31/2012
Date Last Updated: 11/02/2012
Facility Owner: SCRIPPS HEALTH
Facility Mailing Address: 9850 GENESEE AVE #600 & 510
Facility Mailing City: LA JOLLA
Facility Mailing State: CA
Facility Mailing Zip: 92037
UST Owner: Not reported
Handle Regulated Hazmat: Not reported
Own Or Operate UST: Not reported
Subject To APSA: Not reported
Generate Haz Waste: Y
Treat Haz Waste: Not reported
Generate Medical Waste: Y

Inventory Active Permits (SQG Medical):
Permit Number: 216670
Update Date: 11/02/2012
Case Number: Not reported
Name: WASTE 901 INFECTIOUS WASTE, GENERAL
Other Information: RED BAGS
Material Waste: Waste
Hazardous Categories 1: Not reported
Hazardous Categories 2: Not reported

Permit Number: 216670
Update Date: 11/02/2012
Case Number: Not reported
Name: WASTE 902 INFECTIOUS WASTE, SHARPS
Other Information: SHARPS
Material Waste: Waste
Hazardous Categories 1: Not reported
Hazardous Categories 2: Not reported

Permit Number: 216670
Update Date: 11/02/2012
Case Number: Not reported
Name: WASTE 311 PHARMACEUTICAL WASTE
Other Information: NON-RCRA HAZARDOUS WASTE
Material Waste: Waste

GENESIS HEALTHCARE PARTNERS (Continued) **S106067856**

Hazardous Categories 1: Not reported
Hazardous Categories 2: Not reported

Permit Number: 216670
Update Date: 11/02/2012
Case Number: Not reported
Name: WASTE 551 LABORATORY WASTE CHEMICALS
Other Information: SILVER NITRATE, ACETONE, METHANOL
Material Waste: Waste
Hazardous Categories 1: Not reported
Hazardous Categories 2: Not reported

Name: OLDE DEL MAR SURGICAL
Address: 9850 GENESEE AV
City,State,Zip: LA JOLLA, CA 92037
Permit Number: 215976
Business Type: 6HK10
EPA Id Number: CAL000334137
APN: 343-160-26-00
Last HMMD Inspection: 01/19/2012
Facility Telephone: 858-457-3287
Permit Status: OPEN
Permit Expiration: 05/31/2013
Date Last Updated: 11/02/2012
Facility Owner: LA JOLLA WEIGHT MANAGEMENT MED GROUP INC
Facility Mailing Address: 9850 GENESEE AV #570
Facility Mailing City: LA JOLLA
Facility Mailing State: CA
Facility Mailing Zip: 92037
UST Owner: Not reported
Handle Regulated Hazmat: Not reported
Own Or Operate UST: Not reported
Subject To APSA: Not reported
Generate Haz Waste: Not reported
Treat Haz Waste: Not reported
Generate Medical Waste: Y

Inventory Active Permits (SQG Medical):
Permit Number: 215976
Update Date: 11/02/2012
Case Number: Not reported
Name: WASTE 902 INFECTIOUS WASTE, SHARPS
Other Information: SHARPS
Material Waste: Waste
Hazardous Categories 1: Not reported
Hazardous Categories 2: Not reported

Name: SCRIPPS CARDIO & THORACIC SURGERY CTR
Address: 9850 GENESEE AV
City,State,Zip: LA JOLLA, CA 92037
Permit Number: 214354
Business Type: 6HK10
EPA Id Number: Not reported
APN: 343-160-26-00
Last HMMD Inspection: 04/01/2011
Facility Telephone: 858-455-6330

GENESIS HEALTHCARE PARTNERS (Continued) **S106067856**

Permit Status: OPEN
Permit Expiration: 07/31/2013
Date Last Updated: 11/02/2012
Facility Owner: SCRIPPS HEALTH FOUNDATION
Facility Mailing Address: 9850 GENESEE AV #560
Facility Mailing City: LA JOLLA
Facility Mailing State: CA
Facility Mailing Zip: 92037
UST Owner: Not reported
Handle Regulated Hazmat: Not reported
Own Or Operate UST: Not reported
Subject To APSA: Not reported
Generate Haz Waste: Not reported
Treat Haz Waste: Not reported
Generate Medical Waste: Y

Inventory Active Permits (SQG Medical):
Permit Number: 214354
Update Date: 11/02/2012
Case Number: Not reported
Name: WASTE 901 INFECTIOUS WASTE, GENERAL
Other Information: RED BAGS
Material Waste: Waste
Hazardous Categories 1: Not reported
Hazardous Categories 2: Not reported

Permit Number: 214354
Update Date: 11/02/2012
Case Number: Not reported
Name: WASTE 902 INFECTIOUS WASTE, SHARPS
Other Information: SHARPS
Material Waste: Waste
Hazardous Categories 1: Not reported
Hazardous Categories 2: Not reported

Name: SCRIPPS CARDIO & THORACIC SURGERY CTR
Address: 9850 GENESEE AV
City,State,Zip: LA JOLLA, CA 92037
Permit Number: 214354
Business Type: 6HK10
EPA Id Number: Not reported
APN: 343-160-26-00
Last HMMD Inspection: 04/01/2011
Facility Telephone: 858-455-6330
Permit Status: OPEN
Permit Expiration: 07/31/2013
Date Last Updated: 11/02/2012
Facility Owner: SCRIPPS HEALTH FOUNDATION
Facility Mailing Address: 9850 GENESEE AV #560
Facility Mailing City: LA JOLLA
Facility Mailing State: CA
Facility Mailing Zip: 92037
UST Owner: Not reported
Handle Regulated Hazmat: Not reported
Own Or Operate UST: Not reported
Subject To APSA: Not reported
Generate Haz Waste: Not reported

GENESIS HEALTHCARE PARTNERS (Continued) **S106067856**

Treat Haz Waste: Not reported
Generate Medical Waste: Y

Inventory Active Permits (SQG Medical):
Permit Number: 214354
Update Date: 11/02/2012
Case Number: Not reported
Name: WASTE 901 INFECTIOUS WASTE, GENERAL
Other Information: RED BAGS
Material Waste: Waste
Hazardous Categories 1: Not reported
Hazardous Categories 2: Not reported

Permit Number: 214354
Update Date: 11/02/2012
Case Number: Not reported
Name: WASTE 902 INFECTIOUS WASTE, SHARPS
Other Information: SHARPS
Material Waste: Waste
Hazardous Categories 1: Not reported
Hazardous Categories 2: Not reported

Name: NUEROSURGICAL MEDICAL CLINIC
Address: 9850 GENESEE
City,State,Zip: LA JOLLA, CA 92037
Permit Number: 152691
Business Type: 6HK10
EPA Id Number: Not reported
APN: 343-160-26-00
Last HMMD Inspection: Not reported
Facility Telephone: 619-297-4481
Permit Status: INAC
Permit Expiration: 04/30/1993
Date Last Updated: 11/02/2012
Facility Owner: NUEROSURGICAL MEDICAL CLINIC
Facility Mailing Address: 501 WASHINGTON ST #700
Facility Mailing City: 92103
Facility Mailing State: CA
Facility Mailing Zip: 92103-
UST Owner: Not reported
Handle Regulated Hazmat: Not reported
Own Or Operate UST: Not reported
Subject To APSA: Not reported
Generate Haz Waste: Not reported
Treat Haz Waste: Not reported
Generate Medical Waste: Not reported

Name: CACANCER ASSOCIATES FOR RSRCH & EXCLNC
Address: 9850 GENESEE AV
City,State,Zip: LA JOLLA, CA 92037
Permit Number: 209654
Business Type: 6HK10
EPA Id Number: Not reported
APN: 343-160-26-00
Last HMMD Inspection: 02/22/2012
Facility Telephone: 858-552-1410
Permit Status: OPEN

GENESIS HEALTHCARE PARTNERS (Continued) **S106067856**

Permit Expiration: 08/31/2013
Date Last Updated: 11/02/2012
Facility Owner: CA CANCER ASSOCIATES FOR RSRCH & EXCLNC
Facility Mailing Address: 7675 DAGGET ST #370
Facility Mailing City: San Diego
Facility Mailing State: CA
Facility Mailing Zip: 92111
UST Owner: Not reported
Handle Regulated Hazmat: Not reported
Own Or Operate UST: Not reported
Subject To APSA: Not reported
Generate Haz Waste: Y
Treat Haz Waste: Not reported
Generate Medical Waste: Y

Inventory Active Permits (SQG Medical):
Permit Number: 209654
Update Date: 11/02/2012
Case Number: Not reported
Name: WASTE 904 INFECTIOUS WST,CHEMOTHERAPY
Other Information: TRACE CHEMO WASTE
Material Waste: Waste
Hazardous Categories 1: Not reported
Hazardous Categories 2: Not reported

Permit Number: 209654
Update Date: 11/02/2012
Case Number: Not reported
Name: WASTE 902 INFECTIOUS WASTE, SHARPS
Other Information: SHARPS
Material Waste: Waste
Hazardous Categories 1: Not reported
Hazardous Categories 2: Not reported

Name: GENESIS HEALTHCARE PARTNERS
Address: 9850 GENESEE AVE 440
City,State,Zip: LA JOLLA, CA 92037
Permit Number: Not reported
Business Type: Not reported
EPA Id Number: Not reported
APN: Not reported
Last HMMD Inspection: Not reported
Facility Telephone: 8588107200
Permit Status: Permit Renewed
Permit Expiration: Not reported
Date Last Updated: 06/28/2018
Facility Owner: Not reported
Facility Mailing Address: 3444 Kearny Villa Rd Suite 300, SAN DIEGO, CA 92123
Facility Mailing City: Not reported
Facility Mailing State: Not reported
Facility Mailing Zip: Not reported
UST Owner: N
Handle Regulated Hazmat: Not reported
Own Or Operate UST: Not reported
Subject To APSA: Not reported
Generate Haz Waste: N
Treat Haz Waste: N

GENESIS HEALTHCARE PARTNERS (Continued) **S106067856**

Generate Medical Waste: Not reported

Waste and Materials:

Record ID: DEH2002-HUPFP-152061
Permit Status: Permit Renewed
Active Permit: Y
Child Record Id: DEH2015-HWAST-0054330
Trade Secret: N
Hazardous Material Type: Not reported
Last Updated: 2018-06-28T02:33:53.000
Chemical Name: Sharps Medical Waste
Common Name: Sharps Medical Waste
Case Number: Not reported

Record ID: DEH2002-HUPFP-152061
Permit Status: Permit Renewed
Active Permit: Y
Child Record Id: DEH2015-HWAST-0054331
Trade Secret: N
Hazardous Material Type: Not reported
Last Updated: 2018-06-28T02:33:53.000
Chemical Name: Red Bag Medical Waste
Common Name: Red Bag Medical Waste
Case Number: Not reported

Record ID: DEH2002-HUPFP-152061
Permit Status: Permit Renewed
Active Permit: Y
Child Record Id: DEH2015-HWAST-0054332
Trade Secret: N
Hazardous Material Type: Not reported
Last Updated: 2018-06-28T02:33:53.000
Chemical Name: Pharmaceutical Waste
Common Name: Pharmaceutical Waste
Case Number: Not reported

Name: DENNIS L COSTELLO MD
Address: 9850 GENESEE AVE 780
City,State,Zip: LA JOLLA, CA 92037
Permit Number: Not reported
Business Type: Not reported
EPA Id Number: CAL000110718
APN: Not reported
Last HMMD Inspection: Not reported
Facility Telephone: 858-450-3388
Permit Status: Permit Renewed
Permit Expiration: Not reported
Date Last Updated: 10/28/2017
Facility Owner: Not reported
Facility Mailing Address: 9850 GENESEE AV #780, LA JOLLA, CA 92037
Facility Mailing City: Not reported
Facility Mailing State: Not reported
Facility Mailing Zip: Not reported
UST Owner: N
Handle Regulated Hazmat: Not reported
Own Or Operate UST: Not reported
Subject To APSA: Not reported

GENESIS HEALTHCARE PARTNERS (Continued) **S106067856**

Generate Haz Waste: N
Treat Haz Waste: N
Generate Medical Waste: Not reported

Waste and Materials:
Record ID: DEH2002-HUPFP-152477
Permit Status: Permit Renewed
Active Permit: Y
Child Record Id: DEH2015-HWAST-0060036
Trade Secret: N
Hazardous Material Type: Not reported
Last Updated: 2018-10-27T02:33:18.000
Chemical Name: WASTE 902 INFECTIOUS WASTE, SHARPS
Common Name: ISOLYSER
Case Number: Not reported

Name: SCRIPPS CLINIC OB-GYN LA JOLLA CAMPUS
Address: 9850 GENESEE AV
City,State,Zip: LA JOLLA, CA 92037
Permit Number: 216670
Business Type: 6HK10
EPA Id Number: CAL000374404
APN: 343-160-26-00
Last HMMD Inspection: 06/27/2012
Facility Telephone: 858-554-7700
Permit Status: EXPR
Permit Expiration: 10/31/2012
Date Last Updated: 11/02/2012
Facility Owner: SCRIPPS HEALTH
Facility Mailing Address: 9850 GENESEE AVE #600 & 510
Facility Mailing City: LA JOLLA
Facility Mailing State: CA
Facility Mailing Zip: 92037
UST Owner: Not reported
Handle Regulated Hazmat: Not reported
Own Or Operate UST: Not reported
Subject To APSA: Not reported
Generate Haz Waste: Y
Treat Haz Waste: Not reported
Generate Medical Waste: Y

Inventory Active Permits (SQG Medical):
Permit Number: 216670
Update Date: 11/02/2012
Case Number: Not reported
Name: WASTE 901 INFECTIOUS WASTE, GENERAL
Other Information: RED BAGS
Material Waste: Waste
Hazardous Categories 1: Not reported
Hazardous Categories 2: Not reported

Permit Number: 216670
Update Date: 11/02/2012
Case Number: Not reported
Name: WASTE 902 INFECTIOUS WASTE, SHARPS
Other Information: SHARPS
Material Waste: Waste

GENESIS HEALTHCARE PARTNERS (Continued) **S106067856**

Hazardous Categories 1: Not reported
Hazardous Categories 2: Not reported

Permit Number: 216670
Update Date: 11/02/2012
Case Number: Not reported
Name: WASTE 311 PHARMACEUTICAL WASTE
Other Information: NON-RCRA HAZARDOUS WASTE
Material Waste: Waste
Hazardous Categories 1: Not reported
Hazardous Categories 2: Not reported

Permit Number: 216670
Update Date: 11/02/2012
Case Number: Not reported
Name: WASTE 551 LABORATORY WASTE CHEMICALS
Other Information: SILVER NITRATE, ACETONE, METHANOL
Material Waste: Waste
Hazardous Categories 1: Not reported
Hazardous Categories 2: Not reported

Name: LA JOLLA VEIN CARE
Address: 9850 GENESEE AVE 410
City,State,Zip: LA JOLLA, CA 92037
Permit Number: Not reported
Business Type: Not reported
EPA Id Number: Not reported
APN: Not reported
Last HMMD Inspection: Not reported
Facility Telephone: 858-550-0330
Permit Status: Permit Renewed
Permit Expiration: Not reported
Date Last Updated: 06/20/2018
Facility Owner: Not reported
Facility Mailing Address: 9850 GENESEE AV #410, LA JOLLA, CA 92037
Facility Mailing City: Not reported
Facility Mailing State: Not reported
Facility Mailing Zip: Not reported
UST Owner: N
Handle Regulated Hazmat: Not reported
Own Or Operate UST: Not reported
Subject To APSA: Not reported
Generate Haz Waste: N
Treat Haz Waste: N
Generate Medical Waste: Not reported

Waste and Materials:
Record ID: DEH2010-HUPFP-212749
Permit Status: Permit Renewed
Active Permit: Y
Child Record Id: DEH2015-HWAST-0060343
Trade Secret: N
Hazardous Material Type: Not reported
Last Updated: 2018-06-20T02:32:02.000
Chemical Name: WASTE 902 INFECTIOUS WASTE, SHARPS
Common Name: WASTE 902 INFECTIOUS WASTE, SHARPS
Case Number: Not reported

GENESIS HEALTHCARE PARTNERS (Continued) **S106067856**

Record ID: DEH2010-HUPFP-212749
Permit Status: Permit Renewed
Active Permit: Y
Child Record Id: DEH2015-HWAST-0060344
Trade Secret: N
Hazardous Material Type: Not reported
Last Updated: 2018-06-20T02:32:02.000
Chemical Name: Pharmaceutical Waste -311
Common Name: Pharmaceutical Waste
Case Number: Not reported

Name: LA JOLLA WOMEN'S SURGERY CENTER, INC
Address: 9850 GENESEE AVE 880
City,State,Zip: LA JOLLA, CA 92037
Permit Number: Not reported
Business Type: Not reported
EPA Id Number: Not reported
APN: Not reported
Last HMMD Inspection: Not reported
Facility Telephone: 858-404-9929
Permit Status: Permit Renewed
Permit Expiration: Not reported
Date Last Updated: 12/12/2017
Facility Owner: Not reported
Facility Mailing Address: 9850 GENESEE AV #880, LA JOLLA, CA 92037
Facility Mailing City: Not reported
Facility Mailing State: Not reported
Facility Mailing Zip: Not reported
UST Owner: N
Handle Regulated Hazmat: Not reported
Own Or Operate UST: Not reported
Subject To APSA: Not reported
Generate Haz Waste: N
Treat Haz Waste: N
Generate Medical Waste: Not reported

Waste and Materials:
Record ID: DEH2011-HUPFP-214480
Permit Status: Permit Renewed
Active Permit: Y
Child Record Id: DEH2017-HWAST-0109439
Trade Secret: N
Hazardous Material Type: Not reported
Last Updated: 2018-12-11T02:33:00.000
Chemical Name: WASTE 902 INFECTIOUS WASTE, SHARPS
Common Name: SHARPS
Case Number: Not reported

Record ID: DEH2011-HUPFP-214480
Permit Status: Permit Renewed
Active Permit: Y
Child Record Id: DEH2017-HWAST-0109440
Trade Secret: N
Hazardous Material Type: Not reported
Last Updated: 2018-12-11T02:33:00.000
Chemical Name: WASTE 901 INFECTIOUS WASTE, GENERAL
Common Name: RED BAGS

GENESIS HEALTHCARE PARTNERS (Continued) **S106067856**

Case Number: Not reported

Record ID: DEH2011-HUPFP-214480
Permit Status: Permit Renewed
Active Permit: Y
Child Record Id: DEH2017-HWAST-0109441
Trade Secret: N
Hazardous Material Type: Not reported
Last Updated: 2018-12-11T02:33:00.000
Chemical Name: WASTE 311 PHARMACEUTICAL WASTE
Common Name: WASTE 311 PHARMACEUTICAL WASTE
Case Number: Not reported

Name: LA JOLLA WOMEN'S SURGERY CENTER, INC
Address: 9850 GENESEE AV
City,State,Zip: LA JOLLA, CA 92037
Permit Number: 214480
Business Type: 6HK10
EPA Id Number: Not reported
APN: 343-160-26-00
Last HMMD Inspection: 08/31/2011
Facility Telephone: 858-404-9929
Permit Status: OPEN
Permit Expiration: 12/31/2012
Date Last Updated: 11/02/2012
Facility Owner: LA JOLLA WOMEN'S SURGERY CENTER, INC
Facility Mailing Address: 9850 GENESEE AV #880
Facility Mailing City: La Jolla
Facility Mailing State: CA
Facility Mailing Zip: 92037
UST Owner: Not reported
Handle Regulated Hazmat: Not reported
Own Or Operate UST: Not reported
Subject To APSA: Not reported
Generate Haz Waste: Not reported
Treat Haz Waste: Not reported
Generate Medical Waste: Y

Inventory Active Permits (SQG Medical):
Permit Number: 214480
Update Date: 11/02/2012
Case Number: Not reported
Name: WASTE 901 INFECTIOUS WASTE, GENERAL
Other Information: RED BAGS
Material Waste: Waste
Hazardous Categories 1: Not reported
Hazardous Categories 2: Not reported

Permit Number: 214480
Update Date: 11/02/2012
Case Number: Not reported
Name: WASTE 902 INFECTIOUS WASTE, SHARPS
Other Information: SHARPS
Material Waste: Waste
Hazardous Categories 1: Not reported
Hazardous Categories 2: Not reported

GENESIS HEALTHCARE PARTNERS (Continued) **S106067856**

Permit Number: 214480
Update Date: 11/02/2012
Case Number: Not reported
Name: WASTE 311 PHARMACEUTICAL WASTE
Other Information: Not reported
Material Waste: Waste
Hazardous Categories 1: Not reported
Hazardous Categories 2: Not reported

Name: LA JOLLA WOMEN'S SURGERY CENTER, INC
Address: 9850 GENESEE AV
City,State,Zip: LA JOLLA, CA 92037
Permit Number: 214480
Business Type: 6HK10
EPA Id Number: Not reported
APN: 343-160-26-00
Last HMMD Inspection: 08/31/2011
Facility Telephone: 858-404-9929
Permit Status: OPEN
Permit Expiration: 12/31/2012
Date Last Updated: 11/02/2012
Facility Owner: LA JOLLA WOMEN'S SURGERY CENTER, INC
Facility Mailing Address: 9850 GENESEE AV #880
Facility Mailing City: La Jolla
Facility Mailing State: CA
Facility Mailing Zip: 92037
UST Owner: Not reported
Handle Regulated Hazmat: Not reported
Own Or Operate UST: Not reported
Subject To APSA: Not reported
Generate Haz Waste: Not reported
Treat Haz Waste: Not reported
Generate Medical Waste: Y

Inventory Active Permits (SQG Medical):
Permit Number: 214480
Update Date: 11/02/2012
Case Number: Not reported
Name: WASTE 901 INFECTIOUS WASTE, GENERAL
Other Information: RED BAGS
Material Waste: Waste
Hazardous Categories 1: Not reported
Hazardous Categories 2: Not reported

Permit Number: 214480
Update Date: 11/02/2012
Case Number: Not reported
Name: WASTE 902 INFECTIOUS WASTE, SHARPS
Other Information: SHARPS
Material Waste: Waste
Hazardous Categories 1: Not reported
Hazardous Categories 2: Not reported

Permit Number: 214480
Update Date: 11/02/2012
Case Number: Not reported
Name: WASTE 311 PHARMACEUTICAL WASTE

GENESIS HEALTHCARE PARTNERS (Continued) **S106067856**

Other Information: Not reported
Material Waste: Waste
Hazardous Categories 1: Not reported
Hazardous Categories 2: Not reported

Name: GENESIS HEALTHCARE PARTNERS
Address: 9850 GENESEE AV
City,State,Zip: LA JOLLA, CA 92037
Permit Number: 152061
Business Type: 6HK10
EPA Id Number: Not reported
APN: 343-160-26-00
Last HMMD Inspection: 06/28/2012
Facility Telephone: 858-453-5944
Permit Status: OPEN
Permit Expiration: 07/31/2013
Date Last Updated: 11/02/2012
Facility Owner: GENESIS HEALTHCARE PARTNERS
Facility Mailing Address: 9333 GENESEE AV #300
Facility Mailing City: SAN DIEGO
Facility Mailing State: CA
Facility Mailing Zip: 92121
UST Owner: Not reported
Handle Regulated Hazmat: Not reported
Own Or Operate UST: Not reported
Subject To APSA: Not reported
Generate Haz Waste: Not reported
Treat Haz Waste: Not reported
Generate Medical Waste: Y

Inventory Active Permits (SQG Medical):
Permit Number: 152061
Update Date: 11/02/2012
Case Number: Not reported
Name: WASTE 901 INFECTIOUS WASTE, GENERAL
Other Information: RED BAGS
Material Waste: Waste
Hazardous Categories 1: Not reported
Hazardous Categories 2: Not reported

Permit Number: 152061
Update Date: 11/02/2012
Case Number: Not reported
Name: WASTE 902 INFECTIOUS WASTE, SHARPS
Other Information: SHARPS
Material Waste: Waste
Hazardous Categories 1: Not reported
Hazardous Categories 2: Not reported

Permit Number: 152061
Update Date: 11/02/2012
Case Number: Not reported
Name: WASTE 904 INFECTIOUS WST,CHEMOTHERAPY
Other Information: TRACE
Material Waste: Waste
Hazardous Categories 1: Not reported
Hazardous Categories 2: Not reported

GENESIS HEALTHCARE PARTNERS (Continued) **S106067856**

Violations Active Permits:

Permit Number:	152061
Update Date:	11/02/2012
Inspection Date:	06/14/2005
Violation Code:	6HV4209
Violation:	NO GENERATOR'S INFO ON RED BAGS/SHARPS
Violation Citation:	Red bags, sharps containers not labeled with generator's name, address, and phone number. 68.1205
Activity:	ACTIVE

Name:	OLDE DEL MAR SURGICAL
Address:	9850 GENESEE AVE 570
City,State,Zip:	LA JOLLA, CA 92037
Permit Number:	Not reported
Business Type:	Not reported
EPA Id Number:	CAL000334137
APN:	Not reported
Last HMMD Inspection:	Not reported
Facility Telephone:	8584574917
Permit Status:	Permit Renewed
Permit Expiration:	Not reported
Date Last Updated:	05/02/2018
Facility Owner:	Not reported
Facility Mailing Address:	9850 GENESEE AV #570, LA JOLLA, CA 92037
Facility Mailing City:	Not reported
Facility Mailing State:	Not reported
Facility Mailing Zip:	Not reported
UST Owner:	N
Handle Regulated Hazmat:	Not reported
Own Or Operate UST:	Not reported
Subject To APSA:	Not reported
Generate Haz Waste:	N
Treat Haz Waste:	N
Generate Medical Waste:	Not reported

Waste and Materials:

Record ID:	DEH2012-HUPFP-215976
Permit Status:	Permit Renewed
Active Permit:	Y
Child Record Id:	DEH2015-HWAST-0060346
Trade Secret:	N
Hazardous Material Type:	Not reported
Last Updated:	2018-05-02T02:34:38.000
Chemical Name:	biohazardous red-bag waste
Common Name:	biohazardous red-bag waste
Case Number:	Not reported

Record ID:	DEH2012-HUPFP-215976
Permit Status:	Permit Renewed
Active Permit:	Y
Child Record Id:	DEH2015-HWAST-0060345
Trade Secret:	N
Hazardous Material Type:	Not reported
Last Updated:	2018-05-02T02:34:38.000
Chemical Name:	WASTE 902 INFECTIOUS WASTE, SHARPS
Common Name:	SHARPS

GENESIS HEALTHCARE PARTNERS (Continued) **S106067856**

Case Number: Not reported

Name: SCRIPPS CLINIC OB-GYN LA JOLLA CAMPUS
Address: 9850 GENESEE AVE 600&510
City,State,Zip: LA JOLLA, CA 92037
Permit Number: Not reported
Business Type: Not reported
EPA Id Number: CAL000374404
APN: Not reported
Last HMMD Inspection: Not reported
Facility Telephone: 858-453-0753
Permit Status: Permit Renewed
Permit Expiration: Not reported
Date Last Updated: 04/24/2018
Facility Owner: Not reported
Facility Mailing Address: 9850 Genesee Ave #600, La Jolla, CA 92037
Facility Mailing City: Not reported
Facility Mailing State: Not reported
Facility Mailing Zip: Not reported
UST Owner: N
Handle Regulated Hazmat: Not reported
Own Or Operate UST: Not reported
Subject To APSA: Not reported
Generate Haz Waste: Y
Treat Haz Waste: N
Generate Medical Waste: Not reported

Waste and Materials:
Record ID: DEH2012-HUPFP-216670
Permit Status: Permit Renewed
Active Permit: Y
Child Record Id: DEH2016-HWAST-0079278
Trade Secret: N
Hazardous Material Type: Not reported
Last Updated: 2017-10-11T02:32:56.000
Chemical Name: WASTE 902 INFECTIOUS WASTE, SHARPS
Common Name: WASTE 902 INFECTIOUS WASTE - SHARPS
Case Number: Not reported

Record ID: DEH2012-HUPFP-216670
Permit Status: Permit Renewed
Active Permit: Y
Child Record Id: DEH2016-HWAST-0079279
Trade Secret: N
Hazardous Material Type: Not reported
Last Updated: 2017-10-11T02:32:56.000
Chemical Name: WASTE 311 PHARMACEUTICAL WASTE
Common Name: WASTE 311 PHARMACEUTICAL WASTE non-RCRA
Case Number: Not reported

Record ID: DEH2012-HUPFP-216670
Permit Status: Permit Renewed
Active Permit: Y
Child Record Id: DEH2016-HWAST-0079280
Trade Secret: N
Hazardous Material Type: Not reported
Last Updated: 2017-10-11T02:32:56.000

GENESIS HEALTHCARE PARTNERS (Continued) **S106067856**

Chemical Name: WASTE 901 INFECTIOUS WASTE, GENERAL
Common Name: WASTE 901 INFECTIOUS WASTE - RED BAGS
Case Number: Not reported

Record ID: DEH2012-HUPFP-216670
Permit Status: Permit Renewed
Active Permit: Y
Child Record Id: DEH2016-HWAST-0079281
Trade Secret: N
Hazardous Material Type: Not reported
Last Updated: 2017-10-11T02:32:56.000
Chemical Name: WASTE 551 LABORATORY WASTE CHEMICALS
Common Name: WASTE 551 LAB WASTE (ACETONE, METHANOL)
Case Number: Not reported

Record ID: DEH2012-HUPFP-216670
Permit Status: Permit Renewed
Active Permit: Y
Child Record Id: DEH2016-HWAST-0079282
Trade Secret: N
Hazardous Material Type: Not reported
Last Updated: 2017-10-11T02:32:56.000
Chemical Name: WASTE 311 PHARMACEUTICAL WASTE - RCRA
Common Name: WASTE 311 PHARMACEUTICAL WASTE - RCRA
Case Number: Not reported

Record ID: DEH2012-HUPFP-216670
Permit Status: Permit Renewed
Active Permit: Y
Child Record Id: DEH2019-HWAST-0187162
Trade Secret: N
Hazardous Material Type: Not reported
Last Updated: 2019-04-16T01:38:07.000
Chemical Name: WASTE 902 INFECTIOUS WASTE, SHARPS
Common Name: WASTE 902 INFECTIOUS WASTE - SHARPS
Case Number: Not reported

Record ID: DEH2012-HUPFP-216670
Permit Status: Permit Renewed
Active Permit: Y
Child Record Id: DEH2019-HWAST-0187163
Trade Secret: N
Hazardous Material Type: Not reported
Last Updated: 2019-04-16T01:38:07.000
Chemical Name: WASTE 311 PHARMACEUTICAL WASTE
Common Name: WASTE 311 PHARMACEUTICAL WASTE non-RCRA
Case Number: Not reported

Record ID: DEH2012-HUPFP-216670
Permit Status: Permit Renewed
Active Permit: Y
Child Record Id: DEH2019-HWAST-0187164
Trade Secret: N
Hazardous Material Type: Not reported
Last Updated: 2019-04-16T01:38:07.000
Chemical Name: WASTE 901 INFECTIOUS WASTE, GENERAL
Common Name: WASTE 901 INFECTIOUS WASTE - RED BAGS

GENESIS HEALTHCARE PARTNERS (Continued) **S106067856**

Case Number: Not reported

Record ID: DEH2012-HUPFP-216670
Permit Status: Permit Renewed
Active Permit: Y
Child Record Id: DEH2019-HWAST-0187165
Trade Secret: N
Hazardous Material Type: Not reported
Last Updated: 2019-04-16T01:38:07.000
Chemical Name: WASTE 551 LABORATORY WASTE CHEMICALS
Common Name: WASTE 551 LAB WASTE (ACETONE, METHANOL)
Case Number: Not reported

Record ID: DEH2012-HUPFP-216670
Permit Status: Permit Renewed
Active Permit: Y
Child Record Id: DEH2019-HWAST-0187166
Trade Secret: N
Hazardous Material Type: Not reported
Last Updated: 2019-04-16T01:38:07.000
Chemical Name: WASTE 311 PHARMACEUTICAL WASTE - RCRA
Common Name: WASTE 311 PHARMACEUTICAL WASTE - RCRA
Case Number: Not reported

Record ID: DEH2012-HUPFP-216670
Permit Status: Permit Renewed
Active Permit: Y
Child Record Id: DEH2018-HWAST-0154533
Trade Secret: N
Hazardous Material Type: Not reported
Last Updated: 2019-02-16T02:31:01.000
Chemical Name: WASTE 902 INFECTIOUS WASTE, SHARPS
Common Name: WASTE 902 INFECTIOUS WASTE - SHARPS
Case Number: Not reported

Record ID: DEH2012-HUPFP-216670
Permit Status: Permit Renewed
Active Permit: Y
Child Record Id: DEH2018-HWAST-0154534
Trade Secret: N
Hazardous Material Type: Not reported
Last Updated: 2019-02-16T02:31:01.000
Chemical Name: WASTE 311 PHARMACEUTICAL WASTE
Common Name: WASTE 311 PHARMACEUTICAL WASTE non-RCRA
Case Number: Not reported

Record ID: DEH2012-HUPFP-216670
Permit Status: Permit Renewed
Active Permit: Y
Child Record Id: DEH2018-HWAST-0154535
Trade Secret: N
Hazardous Material Type: Not reported
Last Updated: 2019-02-16T02:31:01.000
Chemical Name: WASTE 901 INFECTIOUS WASTE, GENERAL
Common Name: WASTE 901 INFECTIOUS WASTE - RED BAGS
Case Number: Not reported

GENESIS HEALTHCARE PARTNERS (Continued) **S106067856**

Record ID: DEH2012-HUPFP-216670
Permit Status: Permit Renewed
Active Permit: Y
Child Record Id: DEH2018-HWAST-0154536
Trade Secret: N
Hazardous Material Type: Not reported
Last Updated: 2019-02-16T02:31:01.000
Chemical Name: WASTE 551 LABORATORY WASTE CHEMICALS
Common Name: WASTE 551 LAB WASTE (ACETONE, METHANOL)
Case Number: Not reported

Record ID: DEH2012-HUPFP-216670
Permit Status: Permit Renewed
Active Permit: Y
Child Record Id: DEH2018-HWAST-0154537
Trade Secret: N
Hazardous Material Type: Not reported
Last Updated: 2019-02-16T02:31:01.000
Chemical Name: WASTE 311 PHARMACEUTICAL WASTE - RCRA
Common Name: WASTE 311 PHARMACEUTICAL WASTE - RCRA
Case Number: Not reported

Name: DENNIS L COSTELLO MD
Address: 9850 GENESEE AV
City,State,Zip: LA JOLLA, CA 92037
Permit Number: 152477
Business Type: 6HK10
EPA Id Number: CAL000110718
APN: 343-160-26-00
Last HMMD Inspection: 09/23/2010
Facility Telephone: 858-450-3388
Permit Status: OPEN
Permit Expiration: 11/30/2013
Date Last Updated: 11/02/2012
Facility Owner: DENNIS L. COSTELLO MD
Facility Mailing Address: 9850 GENESEE AV #780
Facility Mailing City: LA JOLLA
Facility Mailing State: CA
Facility Mailing Zip: 92037
UST Owner: Not reported
Handle Regulated Hazmat: Not reported
Own Or Operate UST: Not reported
Subject To APSA: Not reported
Generate Haz Waste: Y
Treat Haz Waste: Not reported
Generate Medical Waste: Y

Inventory Active Permits (SQG Medical):
Permit Number: 152477
Update Date: 11/02/2012
Case Number: Not reported
Name: WASTE 902 INFECTIOUS WASTE, SHARPS
Other Information: ISOLYSER
Material Waste: Waste
Hazardous Categories 1: Not reported
Hazardous Categories 2: Not reported

GENESIS HEALTHCARE PARTNERS (Continued) **S106067856**

Name:	SCRIPPS CARDIO & THORACIC SURGERY CTR
Address:	9850 GENESEE AV
City,State,Zip:	LA JOLLA, CA 92037
Permit Number:	214354
Business Type:	6HK10
EPA Id Number:	Not reported
APN:	343-160-26-00
Last HMMD Inspection:	04/01/2011
Facility Telephone:	858-455-6330
Permit Status:	OPEN
Permit Expiration:	07/31/2013
Date Last Updated:	11/02/2012
Facility Owner:	SCRIPPS HEALTH FOUNDATION
Facility Mailing Address:	9850 GENESEE AV #560
Facility Mailing City:	LA JOLLA
Facility Mailing State:	CA
Facility Mailing Zip:	92037
UST Owner:	Not reported
Handle Regulated Hazmat:	Not reported
Own Or Operate UST:	Not reported
Subject To APSA:	Not reported
Generate Haz Waste:	Not reported
Treat Haz Waste:	Not reported
Generate Medical Waste:	Y

Inventory Active Permits (SQG Medical):

Permit Number:	214354
Update Date:	11/02/2012
Case Number:	Not reported
Name:	WASTE 901 INFECTIOUS WASTE, GENERAL
Other Information:	RED BAGS
Material Waste:	Waste
Hazardous Categories 1:	Not reported
Hazardous Categories 2:	Not reported

Permit Number:	214354
Update Date:	11/02/2012
Case Number:	Not reported
Name:	WASTE 902 INFECTIOUS WASTE, SHARPS
Other Information:	SHARPS
Material Waste:	Waste
Hazardous Categories 1:	Not reported
Hazardous Categories 2:	Not reported

Name:	OLDE DEL MAR SURGICAL
Address:	9850 GENESEE AV
City,State,Zip:	LA JOLLA, CA 92037
Permit Number:	215976
Business Type:	6HK10
EPA Id Number:	CAL000334137
APN:	343-160-26-00
Last HMMD Inspection:	01/19/2012
Facility Telephone:	858-457-3287
Permit Status:	OPEN
Permit Expiration:	05/31/2013
Date Last Updated:	11/02/2012
Facility Owner:	LA JOLLA WEIGHT MANAGEMENT MED GROUP INC

GENESIS HEALTHCARE PARTNERS (Continued) **S106067856**

Facility Mailing Address: 9850 GENESEE AV #570
Facility Mailing City: LA JOLLA
Facility Mailing State: CA
Facility Mailing Zip: 92037
UST Owner: Not reported
Handle Regulated Hazmat: Not reported
Own Or Operate UST: Not reported
Subject To APSA: Not reported
Generate Haz Waste: Not reported
Treat Haz Waste: Not reported
Generate Medical Waste: Y

Inventory Active Permits (SQG Medical):
Permit Number: 215976
Update Date: 11/02/2012
Case Number: Not reported
Name: WASTE 902 INFECTIOUS WASTE, SHARPS
Other Information: SHARPS
Material Waste: Waste
Hazardous Categories 1: Not reported
Hazardous Categories 2: Not reported

Name: LA JOLLA WOMEN'S SURGERY CENTER, INC
Address: 9850 GENESEE AV
City,State,Zip: LA JOLLA, CA 92037
Permit Number: 214480
Business Type: 6HK10
EPA Id Number: Not reported
APN: 343-160-26-00
Last HMMD Inspection: 08/31/2011
Facility Telephone: 858-404-9929
Permit Status: OPEN
Permit Expiration: 12/31/2012
Date Last Updated: 11/02/2012
Facility Owner: LA JOLLA WOMEN'S SURGERY CENTER, INC
Facility Mailing Address: 9850 GENESEE AV #880
Facility Mailing City: La Jolla
Facility Mailing State: CA
Facility Mailing Zip: 92037
UST Owner: Not reported
Handle Regulated Hazmat: Not reported
Own Or Operate UST: Not reported
Subject To APSA: Not reported
Generate Haz Waste: Not reported
Treat Haz Waste: Not reported
Generate Medical Waste: Y

Inventory Active Permits (SQG Medical):
Permit Number: 214480
Update Date: 11/02/2012
Case Number: Not reported
Name: WASTE 901 INFECTIOUS WASTE, GENERAL
Other Information: RED BAGS
Material Waste: Waste
Hazardous Categories 1: Not reported
Hazardous Categories 2: Not reported

GENESIS HEALTHCARE PARTNERS (Continued) **S106067856**

Permit Number: 214480
Update Date: 11/02/2012
Case Number: Not reported
Name: WASTE 902 INFECTIOUS WASTE, SHARPS
Other Information: SHARPS
Material Waste: Waste
Hazardous Categories 1: Not reported
Hazardous Categories 2: Not reported

Permit Number: 214480
Update Date: 11/02/2012
Case Number: Not reported
Name: WASTE 311 PHARMACEUTICAL WASTE
Other Information: Not reported
Material Waste: Waste
Hazardous Categories 1: Not reported
Hazardous Categories 2: Not reported

Name: LA JOLLA VEIN CARE
Address: 9850 GENESEE AV
City,State,Zip: LA JOLLA, CA 92037
Permit Number: 212749
Business Type: 6HK10
EPA Id Number: Not reported
APN: 343-160-26-00
Last HMMD Inspection: 03/01/2011
Facility Telephone: 858-550-0330
Permit Status: OPEN
Permit Expiration: 06/30/2013
Date Last Updated: 11/02/2012
Facility Owner: NISHA BUNKE MD
Facility Mailing Address: 9850 GENESEE AV #410
Facility Mailing City: LA JOLLA
Facility Mailing State: CA
Facility Mailing Zip: 92037
UST Owner: Not reported
Handle Regulated Hazmat: Not reported
Own Or Operate UST: Not reported
Subject To APSA: Not reported
Generate Haz Waste: Not reported
Treat Haz Waste: Not reported
Generate Medical Waste: Y

Inventory Active Permits (SQG Medical):
Permit Number: 212749
Update Date: 11/02/2012
Case Number: Not reported
Name: WASTE 902 INFECTIOUS WASTE, SHARPS
Other Information: Not reported
Material Waste: Waste
Hazardous Categories 1: Not reported
Hazardous Categories 2: Not reported

CERS HAZ WASTE:
Name: LA JOLLA PULMONARY & CRITICAL CARE, INC

GENESIS HEALTHCARE PARTNERS (Continued) **S106067856**

Address: 9850 GENESEE AVE STE 780
City,State,Zip: LA JOLLA, CA 92037
Site ID: 42676
CERS ID: 10371439
CERS Description: Hazardous Waste Generator

Name: LA JOLLA IVF, INC
Address: 9850 GENESEE AVE STE 610
City,State,Zip: LA JOLLA, CA 92037
Site ID: 42671
CERS ID: 10370896
CERS Description: Hazardous Waste Generator

Name: SCRIPPS CLINIC OB-GYN LA JOLLA CAMPUS
Address: 9850 GENESEE AVE STE 600
City,State,Zip: LA JOLLA, CA 92037
Site ID: 65949
CERS ID: 10371661
CERS Description: Hazardous Waste Generator

HAZNET:
Name: STEVEN R RUDERMAN, MD, INC
Address: 9850 GENESEE AVE STE 425
City,State,Zip: LA JOLLA, CA 92037
Year: 2017
GEPAID: CAL000423870
Contact: CRISSY ROELL
Telephone: 8584521361
Mailing Name: Not reported
Mailing Address: 9850 GENESEE AVE STE 425
Mailing City,St,Zip: LA JOLLA, CA 92037
Gen County: San Diego
TSD EPA ID: CAD008364432
TSD County: Los Angeles
Tons: 0.0145
CA Waste Code: 311-Pharmaceutical waste
Method: H141-Storage, Bulking, And/Or Transfer Off Site--No Treatment/Reovery (H010-H129) Or (H131-H135)
Facility County: San Diego

CERS:
Name: SCRIPPS - XIMED MEDICAL CENTER
Address: 9850 GENESEE AVE #900
City,State,Zip: LA JOLLA, CA 92037
Site ID: 65940
CERS ID: 10371349
CERS Description: Chemical Storage Facilities

Evaluation:
Eval General Type: Compliance Evaluation Inspection
Eval Date: 03-28-2017
Violations Found: No
Eval Type: Routine done by local agency
Eval Notes: Inspector: Irkhin Anastasiya Inspection ID:5646449
Eval Division: San Diego County Department of Env Health
Eval Program: HMRRP
Eval Source: CERS

GENESIS HEALTHCARE PARTNERS (Continued) **S106067856**

Eval General Type:	Compliance Evaluation Inspection
Eval Date:	04-13-2015
Violations Found:	No
Eval Type:	Routine done by local agency
Eval Notes:	Inspector: Malone Kaelyn Inspection ID:4111874
Eval Division:	San Diego County Department of Env Health
Eval Program:	HMRRP
Eval Source:	CERS

Affiliation:

Affiliation Type Desc:	Document Preparer
Entity Name:	Gloria Jimenez
Entity Title:	Not reported
Affiliation Address:	Not reported
Affiliation City:	Not reported
Affiliation State:	Not reported
Affiliation Country:	Not reported
Affiliation Zip:	Not reported
Affiliation Phone:	Not reported

Affiliation Type Desc:	Property Owner
Entity Name:	Scripps/XIMED
Entity Title:	Not reported
Affiliation Address:	9850 Genesee Ave #900
Affiliation City:	San Diego
Affiliation State:	CA
Affiliation Country:	United States
Affiliation Zip:	92037
Affiliation Phone:	(858) 452-1279

Affiliation Type Desc:	CUPA District
Entity Name:	San Diego County Env Health
Entity Title:	Not reported
Affiliation Address:	PO Box 129261
Affiliation City:	San Diego
Affiliation State:	CA
Affiliation Country:	Not reported
Affiliation Zip:	92112-9261
Affiliation Phone:	(858) 505-6880

Affiliation Type Desc:	Legal Owner
Entity Name:	Scripps XIMED Medical Center, LP
Entity Title:	Not reported
Affiliation Address:	9850 Genesee Ave #900
Affiliation City:	La Jolla
Affiliation State:	CA
Affiliation Country:	United States
Affiliation Zip:	92037
Affiliation Phone:	(858) 452-1279

Affiliation Type Desc:	Facility Mailing Address
Entity Name:	Mailing Address
Entity Title:	Not reported
Affiliation Address:	9850 Genesee Ave #900
Affiliation City:	La Jolla
Affiliation State:	CA
Affiliation Country:	Not reported

GENESIS HEALTHCARE PARTNERS (Continued) **S106067856**

Affiliation Zip:	92037
Affiliation Phone:	Not reported
Affiliation Type Desc:	Identification Signer
Entity Name:	Gloria Jimenez
Entity Title:	CERS Administrator
Affiliation Address:	Not reported
Affiliation City:	Not reported
Affiliation State:	Not reported
Affiliation Country:	Not reported
Affiliation Zip:	Not reported
Affiliation Phone:	Not reported
Affiliation Type Desc:	Operator
Entity Name:	Scripps/XIMED Medical Center
Entity Title:	Not reported
Affiliation Address:	Not reported
Affiliation City:	Not reported
Affiliation State:	Not reported
Affiliation Country:	Not reported
Affiliation Zip:	Not reported
Affiliation Phone:	(858) 452-1279
Affiliation Type Desc:	Parent Corporation
Entity Name:	SCRIPPS - XIMED MEDICAL CENTER
Entity Title:	Not reported
Affiliation Address:	Not reported
Affiliation City:	Not reported
Affiliation State:	Not reported
Affiliation Country:	Not reported
Affiliation Zip:	Not reported
Affiliation Phone:	Not reported
Affiliation Type Desc:	Environmental Contact
Entity Name:	Rely Environmental
Entity Title:	Not reported
Affiliation Address:	3276 Rosecrans St, Suite 201
Affiliation City:	San Diego
Affiliation State:	CA
Affiliation Country:	Not reported
Affiliation Zip:	92110
Affiliation Phone:	Not reported

Name:	SCRIPPS CLINIC OB-GYN LA JOLLA CAMPUS
Address:	9850 GENESEE AVE STE 600
City,State,Zip:	LA JOLLA, CA 92037
Site ID:	65949
CERS ID:	10371661
CERS Description:	Chemical Storage Facilities

Affiliation:

Affiliation Type Desc:	Facility Mailing Address
Entity Name:	Mailing Address
Entity Title:	Not reported
Affiliation Address:	9850 Genesee Ave #600
Affiliation City:	La Jolla
Affiliation State:	CA

GENESIS HEALTHCARE PARTNERS (Continued) **S106067856**

Affiliation Country:	Not reported
Affiliation Zip:	92037
Affiliation Phone:	Not reported
Affiliation Type Desc:	CUPA District
Entity Name:	San Diego County Env Health
Entity Title:	Not reported
Affiliation Address:	PO Box 129261
Affiliation City:	San Diego
Affiliation State:	CA
Affiliation Country:	Not reported
Affiliation Zip:	92112-9261
Affiliation Phone:	(858) 505-6880
Affiliation Type Desc:	Document Preparer
Entity Name:	Michael Morris
Entity Title:	Not reported
Affiliation Address:	Not reported
Affiliation City:	Not reported
Affiliation State:	Not reported
Affiliation Country:	Not reported
Affiliation Zip:	Not reported
Affiliation Phone:	Not reported
Affiliation Type Desc:	Identification Signer
Entity Name:	MICHAEL MORRIS
Entity Title:	SAFETY OFFICER
Affiliation Address:	Not reported
Affiliation City:	Not reported
Affiliation State:	Not reported
Affiliation Country:	Not reported
Affiliation Zip:	Not reported
Affiliation Phone:	Not reported
Affiliation Type Desc:	Legal Owner
Entity Name:	SCRIPPS HEALTH
Entity Title:	Not reported
Affiliation Address:	10140 Campus Point Drive
Affiliation City:	San Diego
Affiliation State:	CA
Affiliation Country:	United States
Affiliation Zip:	92121
Affiliation Phone:	(858) 678-7767
Affiliation Type Desc:	Operator
Entity Name:	SCRIPPS CLINIC OB-GYN LA JOLLA CAMPUS
Entity Title:	Not reported
Affiliation Address:	Not reported
Affiliation City:	Not reported
Affiliation State:	Not reported
Affiliation Country:	Not reported
Affiliation Zip:	Not reported
Affiliation Phone:	(858) 453-0753
Affiliation Type Desc:	Parent Corporation
Entity Name:	SCRIPPS HEALTH
Entity Title:	Not reported

GENESIS HEALTHCARE PARTNERS (Continued) **S106067856**

Affiliation Address: Not reported
Affiliation City: Not reported
Affiliation State: Not reported
Affiliation Country: Not reported
Affiliation Zip: Not reported
Affiliation Phone: Not reported

Affiliation Type Desc: Environmental Contact
Entity Name: Michael Morris
Entity Title: Not reported
Affiliation Address: 10140 Campus Point Drive CPA255
Affiliation City: San Diego
Affiliation State: CA
Affiliation Country: Not reported
Affiliation Zip: 92121
Affiliation Phone: Not reported

Name: RAPEPORT MEDICAL CORP
Address: 9850 GENESEE AVE # 940B
City,State,Zip: LA JOLLA, CA 92037
Site ID: 185009
CERS ID: 10616938
CERS Description: Chemical Storage Facilities

Affiliation:
Affiliation Type Desc: Identification Signer
Entity Name: Kevin Rapeport
Entity Title: President
Affiliation Address: Not reported
Affiliation City: Not reported
Affiliation State: Not reported
Affiliation Country: Not reported
Affiliation Zip: Not reported
Affiliation Phone: Not reported

Affiliation Type Desc: Operator
Entity Name: Kevin Rapeport, MD
Entity Title: Not reported
Affiliation Address: Not reported
Affiliation City: Not reported
Affiliation State: Not reported
Affiliation Country: Not reported
Affiliation Zip: Not reported
Affiliation Phone: (858) 864-1400

Affiliation Type Desc: CUPA District
Entity Name: San Diego County Env Health
Entity Title: Not reported
Affiliation Address: PO Box 129261
Affiliation City: San Diego
Affiliation State: CA
Affiliation Country: Not reported
Affiliation Zip: 92112-9261
Affiliation Phone: (858) 505-6880

Affiliation Type Desc: Environmental Contact
Entity Name: Kevin Rapeport MD

GENESIS HEALTHCARE PARTNERS (Continued) **S106067856**

Entity Title:	Not reported
Affiliation Address:	9850 Genesee Avenue, Suite 940B
Affiliation City:	La Jolla
Affiliation State:	CA
Affiliation Country:	Not reported
Affiliation Zip:	92037
Affiliation Phone:	Not reported
Affiliation Type Desc:	Facility Mailing Address
Entity Name:	Mailing Address
Entity Title:	Not reported
Affiliation Address:	9850 Genesee Avenue, Suite 940B
Affiliation City:	La Jolla
Affiliation State:	CA
Affiliation Country:	Not reported
Affiliation Zip:	92037
Affiliation Phone:	Not reported
Affiliation Type Desc:	Legal Owner
Entity Name:	Kevin Rapeport, MD
Entity Title:	Not reported
Affiliation Address:	9850 Genesee Avenue, Suite 940B
Affiliation City:	La Jolla,
Affiliation State:	CA
Affiliation Country:	United States
Affiliation Zip:	92037
Affiliation Phone:	(858) 864-5140
Affiliation Type Desc:	Property Owner
Entity Name:	Ximed Medical Building
Entity Title:	Not reported
Affiliation Address:	9850 Genesee Avenuen, SUite 900
Affiliation City:	La Jolla
Affiliation State:	CA
Affiliation Country:	United States
Affiliation Zip:	92037
Affiliation Phone:	(858) 452-1279
Affiliation Type Desc:	Document Preparer
Entity Name:	Kevin Rapeport
Entity Title:	Not reported
Affiliation Address:	Not reported
Affiliation City:	Not reported
Affiliation State:	Not reported
Affiliation Country:	Not reported
Affiliation Zip:	Not reported
Affiliation Phone:	Not reported
Affiliation Type Desc:	Parent Corporation
Entity Name:	RAPEPORT MEDICAL CORP
Entity Title:	Not reported
Affiliation Address:	Not reported
Affiliation City:	Not reported
Affiliation State:	Not reported
Affiliation Country:	Not reported
Affiliation Zip:	Not reported
Affiliation Phone:	Not reported

GENESIS HEALTHCARE PARTNERS (Continued) **S106067856**

Name: SYNERGY SPECIALIST MEDICAL GROUP
Address: 9850 GENESEE AVE STE 370
City,State,Zip: LA JOLLA, CA 92037
Site ID: 444676
CERS ID: 10370950
CERS Description: Chemical Storage Facilities

Affiliation:
Affiliation Type Desc: Legal Owner
Entity Name: Jay S. Berenter
Entity Title: Not reported
Affiliation Address: 9850 Genesee Ave Ste 370
Affiliation City: La Jolla
Affiliation State: CA
Affiliation Country: United States
Affiliation Zip: 92037
Affiliation Phone: (858) 450-9218

Affiliation Type Desc: Document Preparer
Entity Name: Belinda Velediaz
Entity Title: Not reported
Affiliation Address: Not reported
Affiliation City: Not reported
Affiliation State: Not reported
Affiliation Country: Not reported
Affiliation Zip: Not reported
Affiliation Phone: Not reported

Affiliation Type Desc: Environmental Contact
Entity Name: Jay S. Berenter
Entity Title: Not reported
Affiliation Address: 9850 Genesee Ave Ste 370
Affiliation City: La Jolla
Affiliation State: CA
Affiliation Country: Not reported
Affiliation Zip: 92037
Affiliation Phone: Not reported

Affiliation Type Desc: Parent Corporation
Entity Name: Synergy Specialist Medical Group
Entity Title: Not reported
Affiliation Address: Not reported
Affiliation City: Not reported
Affiliation State: Not reported
Affiliation Country: Not reported
Affiliation Zip: Not reported
Affiliation Phone: Not reported

Affiliation Type Desc: CUPA District
Entity Name: San Diego County Env Health
Entity Title: Not reported
Affiliation Address: PO Box 129261
Affiliation City: San Diego
Affiliation State: CA
Affiliation Country: Not reported
Affiliation Zip: 92112-9261
Affiliation Phone: (858) 505-6880

GENESIS HEALTHCARE PARTNERS (Continued) **S106067856**

Affiliation Type Desc: Facility Mailing Address
Entity Name: Mailing Address
Entity Title: Not reported
Affiliation Address: 9850 Genesee Ave Ste 370
Affiliation City: La Jolla
Affiliation State: CA
Affiliation Country: Not reported
Affiliation Zip: 92037
Affiliation Phone: Not reported

Affiliation Type Desc: Operator
Entity Name: Synergy Specialist Medical Group
Entity Title: Not reported
Affiliation Address: Not reported
Affiliation City: Not reported
Affiliation State: Not reported
Affiliation Country: Not reported
Affiliation Zip: Not reported
Affiliation Phone: (858) 470-9218

Name: LA JOLLA IVF, INC
Address: 9850 GENESEE AVE STE 610
City,State,Zip: LA JOLLA, CA 92037
Site ID: 42671
CERS ID: 10370896
CERS Description: Chemical Storage Facilities

Evaluation:
Eval General Type: Compliance Evaluation Inspection
Eval Date: 06-18-2018
Violations Found: No
Eval Type: Routine done by local agency
Eval Notes: Inspector: Irkhin Anastasiya Inspection ID:5942435
Eval Division: San Diego County Department of Env Health
Eval Program: HMRRP
Eval Source: CERS

Eval General Type: Compliance Evaluation Inspection
Eval Date: 07-29-2014
Violations Found: No
Eval Type: Routine done by local agency
Eval Notes: Inspector: Mann Mike Inspection ID:4085184
Eval Division: San Diego County Department of Env Health
Eval Program: HW
Eval Source: CERS

Eval General Type: Compliance Evaluation Inspection
Eval Date: 07-07-2016
Violations Found: No
Eval Type: Routine done by local agency
Eval Notes: Inspector: Irkhin Anastasiya Inspection ID:5482104
Eval Division: San Diego County Department of Env Health
Eval Program: HMRRP
Eval Source: CERS

Eval General Type: Compliance Evaluation Inspection
Eval Date: 07-07-2016

GENESIS HEALTHCARE PARTNERS (Continued) **S106067856**

Violations Found: No
Eval Type: Routine done by local agency
Eval Notes: Inspector: Irkhin Anastasiya Inspection ID:5482104
Eval Division: San Diego County Department of Env Health
Eval Program: HW
Eval Source: CERS

Eval General Type: Compliance Evaluation Inspection
Eval Date: 07-29-2014
Violations Found: No
Eval Type: Routine done by local agency
Eval Notes: Inspector: Mann Mike Inspection ID:4085184
Eval Division: San Diego County Department of Env Health
Eval Program: HMRRP
Eval Source: CERS

Eval General Type: Compliance Evaluation Inspection
Eval Date: 06-18-2018
Violations Found: No
Eval Type: Routine done by local agency
Eval Notes: Inspector: Irkhin Anastasiya Inspection ID:5942435
Eval Division: San Diego County Department of Env Health
Eval Program: HW
Eval Source: CERS

Affiliation:
Affiliation Type Desc: CUPA District
Entity Name: San Diego County Env Health
Entity Title: Not reported
Affiliation Address: PO Box 129261
Affiliation City: San Diego
Affiliation State: CA
Affiliation Country: Not reported
Affiliation Zip: 92112-9261
Affiliation Phone: (858) 505-6880

Affiliation Type Desc: Document Preparer
Entity Name: Ruth MacAdam
Entity Title: Not reported
Affiliation Address: Not reported
Affiliation City: Not reported
Affiliation State: Not reported
Affiliation Country: Not reported
Affiliation Zip: Not reported
Affiliation Phone: Not reported

Affiliation Type Desc: Identification Signer
Entity Name: RUTH MACADAM
Entity Title: RN, CMN, OR MANAGER
Affiliation Address: Not reported
Affiliation City: Not reported
Affiliation State: Not reported
Affiliation Country: Not reported
Affiliation Zip: Not reported
Affiliation Phone: Not reported

Affiliation Type Desc: Operator

GENESIS HEALTHCARE PARTNERS (Continued) **S106067856**

Entity Name:	La Jolla IVF - DR. DAVID SMOTRICH
Entity Title:	Not reported
Affiliation Address:	Not reported
Affiliation City:	Not reported
Affiliation State:	Not reported
Affiliation Country:	Not reported
Affiliation Zip:	Not reported
Affiliation Phone:	(858) 558-2221
Affiliation Type Desc:	Environmental Contact
Entity Name:	David Smotrich
Entity Title:	Not reported
Affiliation Address:	9850 Genesee Ave Ste 610
Affiliation City:	La Jolla
Affiliation State:	CA
Affiliation Country:	Not reported
Affiliation Zip:	92037
Affiliation Phone:	Not reported
Affiliation Type Desc:	Facility Mailing Address
Entity Name:	Mailing Address
Entity Title:	Not reported
Affiliation Address:	9850 GENESEE AVE SUITE 610
Affiliation City:	LA JOLLA
Affiliation State:	CA
Affiliation Country:	Not reported
Affiliation Zip:	92037
Affiliation Phone:	Not reported
Affiliation Type Desc:	Legal Owner
Entity Name:	La Jolla IVF Inc.
Entity Title:	Not reported
Affiliation Address:	9850 Genesee Ave. Suite 610
Affiliation City:	La Jolla
Affiliation State:	CA
Affiliation Country:	United States
Affiliation Zip:	92037
Affiliation Phone:	(858) 558-2221
Affiliation Type Desc:	Parent Corporation
Entity Name:	LA JOLLA IVF, INC
Entity Title:	Not reported
Affiliation Address:	Not reported
Affiliation City:	Not reported
Affiliation State:	Not reported
Affiliation Country:	Not reported
Affiliation Zip:	Not reported
Affiliation Phone:	Not reported

Name:	LA JOLLA PULMONARY & CRITICAL CARE, INC
Address:	9850 GENESEE AVE STE 780
City,State,Zip:	LA JOLLA, CA 92037
Site ID:	42676
CERS ID:	10371439
CERS Description:	Chemical Storage Facilities

GENESIS HEALTHCARE PARTNERS (Continued) **S106067856**

Affiliation:

Affiliation Type Desc:	Facility Mailing Address
Entity Name:	Mailing Address
Entity Title:	Not reported
Affiliation Address:	9850 GENESEE AV #780
Affiliation City:	LA JOLLA
Affiliation State:	CA
Affiliation Country:	Not reported
Affiliation Zip:	92037
Affiliation Phone:	Not reported

Affiliation Type Desc:	Parent Corporation
Entity Name:	LA JOLLA PULMONARY & CRITICAL CARE, INC
Entity Title:	Not reported
Affiliation Address:	Not reported
Affiliation City:	Not reported
Affiliation State:	Not reported
Affiliation Country:	Not reported
Affiliation Zip:	Not reported
Affiliation Phone:	Not reported

Affiliation Type Desc:	CUPA District
Entity Name:	San Diego County Env Health
Entity Title:	Not reported
Affiliation Address:	PO Box 129261
Affiliation City:	San Diego
Affiliation State:	CA
Affiliation Country:	Not reported
Affiliation Zip:	92112-9261
Affiliation Phone:	(858) 505-6880

Affiliation Type Desc:	Document Preparer
Entity Name:	Kimberly McKean
Entity Title:	Not reported
Affiliation Address:	Not reported
Affiliation City:	Not reported
Affiliation State:	Not reported
Affiliation Country:	Not reported
Affiliation Zip:	Not reported
Affiliation Phone:	Not reported

Affiliation Type Desc:	Environmental Contact
Entity Name:	KIMBERLY MCKEAN/Lucy Compean
Entity Title:	Not reported
Affiliation Address:	9850 GENESEE AV #780
Affiliation City:	LA JOLLA
Affiliation State:	CA
Affiliation Country:	Not reported
Affiliation Zip:	92037
Affiliation Phone:	Not reported

Affiliation Type Desc:	Legal Owner
Entity Name:	La Jolla Pulmonary & Critical Care, Inc.
Entity Title:	Not reported
Affiliation Address:	9850 Genesee Avenue, Suite 780
Affiliation City:	La Jolla
Affiliation State:	CA

GENESIS HEALTHCARE PARTNERS (Continued) **S106067856**

Affiliation Country: United States
Affiliation Zip: 92037
Affiliation Phone: (858) 625-7200

Affiliation Type Desc: Operator
Entity Name: LA JOLLA PULMONARY & CRITICAL CARE, INC
Entity Title: Not reported
Affiliation Address: Not reported
Affiliation City: Not reported
Affiliation State: Not reported
Affiliation Country: Not reported
Affiliation Zip: Not reported
Affiliation Phone: (858) 625-7200

Affiliation Type Desc: Identification Signer
Entity Name: Kimberly McKean
Entity Title: Administrator
Affiliation Address: Not reported
Affiliation City: Not reported
Affiliation State: Not reported
Affiliation Country: Not reported
Affiliation Zip: Not reported
Affiliation Phone: Not reported

Affiliation Type Desc: Property Owner
Entity Name: Scripps/XIMED Medical Center LP
Entity Title: Not reported
Affiliation Address: 9850 Genesee Avenue, Suite 900
Affiliation City: La Jolla
Affiliation State: CA
Affiliation Country: United States
Affiliation Zip: 92037
Affiliation Phone: (858) 452-1279

Name: SCRIPPS CENTER FOR DENTAL CARE
Address: 9850 GENESEE AVE STE 620
City,State,Zip: LA JOLLA, CA 92037
Site ID: 151802
CERS ID: 10371088
CERS Description: Chemical Storage Facilities

Affiliation:
Affiliation Type Desc: Document Preparer
Entity Name: Judy Ortiz
Entity Title: Not reported
Affiliation Address: Not reported
Affiliation City: Not reported
Affiliation State: Not reported
Affiliation Country: Not reported
Affiliation Zip: Not reported
Affiliation Phone: Not reported

Affiliation Type Desc: Operator
Entity Name: WESTON & STEWART, DDS, INC.
Entity Title: Not reported
Affiliation Address: Not reported
Affiliation City: Not reported

GENESIS HEALTHCARE PARTNERS (Continued) **S106067856**

Affiliation State:	Not reported
Affiliation Country:	Not reported
Affiliation Zip:	Not reported
Affiliation Phone:	(858) 535-8300
Affiliation Type Desc:	CUPA District
Entity Name:	San Diego County Env Health
Entity Title:	Not reported
Affiliation Address:	PO Box 129261
Affiliation City:	San Diego
Affiliation State:	CA
Affiliation Country:	Not reported
Affiliation Zip:	92112-9261
Affiliation Phone:	(858) 505-6880
Affiliation Type Desc:	Environmental Contact
Entity Name:	Judy Ortiz
Entity Title:	Not reported
Affiliation Address:	9850 Genesee Ave. Suite 620
Affiliation City:	La Jolla
Affiliation State:	CA
Affiliation Country:	Not reported
Affiliation Zip:	92037
Affiliation Phone:	Not reported
Affiliation Type Desc:	Legal Owner
Entity Name:	Weston & Stewart D.D.S, Inc
Entity Title:	Not reported
Affiliation Address:	9850 Genesee Ave. Suite 620
Affiliation City:	La Jolla
Affiliation State:	CA
Affiliation Country:	United States
Affiliation Zip:	92037
Affiliation Phone:	(858) 535-8300
Affiliation Type Desc:	Facility Mailing Address
Entity Name:	Mailing Address
Entity Title:	Not reported
Affiliation Address:	9850 GENESEE #620
Affiliation City:	LA JOLLA
Affiliation State:	CA
Affiliation Country:	Not reported
Affiliation Zip:	92037
Affiliation Phone:	Not reported
Affiliation Type Desc:	Identification Signer
Entity Name:	Judy Ortiz
Entity Title:	Clinical Coordinator
Affiliation Address:	Not reported
Affiliation City:	Not reported
Affiliation State:	Not reported
Affiliation Country:	Not reported
Affiliation Zip:	Not reported
Affiliation Phone:	Not reported
Affiliation Type Desc:	Parent Corporation
Entity Name:	SCRIPPS CENTER FOR DENTAL CARE

GENESIS HEALTHCARE PARTNERS (Continued) **S106067856**

Entity Title: Not reported
Affiliation Address: Not reported
Affiliation City: Not reported
Affiliation State: Not reported
Affiliation Country: Not reported
Affiliation Zip: Not reported
Affiliation Phone: Not reported

Affiliation Type Desc: Property Owner
Entity Name: John F. Weston
Entity Title: Not reported
Affiliation Address: 9850 Genesee Ave.Suite 620
Affiliation City: La Jolla
Affiliation State: CA
Affiliation Country: United States
Affiliation Zip: 92037
Affiliation Phone: (858) 535-8300

Name: LUSBY VISION INSTITUTE
Address: 9850 GENESEE AVE
City,State,Zip: LA JOLLA, CA 92037
Site ID: 358634
CERS ID: 10371412
CERS Description: Chemical Storage Facilities

Affiliation:
Affiliation Type Desc: Property Owner
Entity Name: SCRIPPS HEALTH
Entity Title: Not reported
Affiliation Address: 10010 CAMPUS POINT DR
Affiliation City: SAN DIEGO
Affiliation State: CA
Affiliation Country: United States
Affiliation Zip: 92121
Affiliation Phone: (858) 459-6200

Affiliation Type Desc: Facility Mailing Address
Entity Name: Mailing Address
Entity Title: Not reported
Affiliation Address: 9850 GENESEE AV #220
Affiliation City: LA JOLLA
Affiliation State: CA
Affiliation Country: Not reported
Affiliation Zip: 92037
Affiliation Phone: Not reported

Affiliation Type Desc: Operator
Entity Name: Lusby Vision Institute
Entity Title: Not reported
Affiliation Address: Not reported
Affiliation City: Not reported
Affiliation State: Not reported
Affiliation Country: Not reported
Affiliation Zip: Not reported
Affiliation Phone: (858) 459-6200

Affiliation Type Desc: Identification Signer

GENESIS HEALTHCARE PARTNERS (Continued) **S106067856**

Entity Name: Fabianna Manjavinos
Entity Title: Patient Coordinator
Affiliation Address: Not reported
Affiliation City: Not reported
Affiliation State: Not reported
Affiliation Country: Not reported
Affiliation Zip: Not reported
Affiliation Phone: Not reported

Affiliation Type Desc: Legal Owner
Entity Name: FRANKLIN W LUSBY, MD, INC
Entity Title: Not reported
Affiliation Address: 9850 GENESEE AV #220
Affiliation City: La Jolla
Affiliation State: CA
Affiliation Country: United States
Affiliation Zip: 92037
Affiliation Phone: (858) 459-6200

Affiliation Type Desc: Parent Corporation
Entity Name: Lusby Vision Institute
Entity Title: Not reported
Affiliation Address: Not reported
Affiliation City: Not reported
Affiliation State: Not reported
Affiliation Country: Not reported
Affiliation Zip: Not reported
Affiliation Phone: Not reported

Affiliation Type Desc: CUPA District
Entity Name: San Diego County Env Health
Entity Title: Not reported
Affiliation Address: PO Box 129261
Affiliation City: San Diego
Affiliation State: CA
Affiliation Country: Not reported
Affiliation Zip: 92112-9261
Affiliation Phone: (858) 505-6880

Affiliation Type Desc: Document Preparer
Entity Name: Fabianna Manjavinos
Entity Title: Not reported
Affiliation Address: Not reported
Affiliation City: Not reported
Affiliation State: Not reported
Affiliation Country: Not reported
Affiliation Zip: Not reported
Affiliation Phone: Not reported

Affiliation Type Desc: Environmental Contact
Entity Name: FRANKLIN W LUSBY, MD
Entity Title: Not reported
Affiliation Address: 9850 GENESEE AVE #220
Affiliation City: LA JOLLA
Affiliation State: CA
Affiliation Country: Not reported
Affiliation Zip: 92037

GENESIS HEALTHCARE PARTNERS (Continued) **S106067856**

Affiliation Phone: Not reported

Name: SURGICAL ASSOC OF LA JOLLA
Address: 9850 GENESEE AVE
City,State,Zip: LA JOLLA, CA 92037
Site ID: 358653
CERS ID: 10371118
CERS Description: Chemical Storage Facilities

Affiliation:
Affiliation Type Desc: Identification Signer
Entity Name: Darci Holloway
Entity Title: Office Manager
Affiliation Address: Not reported
Affiliation City: Not reported
Affiliation State: Not reported
Affiliation Country: Not reported
Affiliation Zip: Not reported
Affiliation Phone: Not reported

Affiliation Type Desc: Legal Owner
Entity Name: PAUL V B HYDE MD INC
Entity Title: Not reported
Affiliation Address: 9850 GENESEE AV #660
Affiliation City: SAN DIEGO
Affiliation State: CA
Affiliation Country: United States
Affiliation Zip: 92037
Affiliation Phone: (858) 452-5054

Affiliation Type Desc: Operator
Entity Name: Surgical Association of La Jolla
Entity Title: Not reported
Affiliation Address: Not reported
Affiliation City: Not reported
Affiliation State: Not reported
Affiliation Country: Not reported
Affiliation Zip: Not reported
Affiliation Phone: (858) 452-5054

Affiliation Type Desc: CUPA District
Entity Name: San Diego County Env Health
Entity Title: Not reported
Affiliation Address: PO Box 129261
Affiliation City: San Diego
Affiliation State: CA
Affiliation Country: Not reported
Affiliation Zip: 92112-9261
Affiliation Phone: (858) 505-6880

Affiliation Type Desc: Document Preparer
Entity Name: Darci Holloway
Entity Title: Not reported
Affiliation Address: Not reported
Affiliation City: Not reported
Affiliation State: Not reported
Affiliation Country: Not reported

GENESIS HEALTHCARE PARTNERS (Continued) **S106067856**

Affiliation Zip: Not reported
Affiliation Phone: Not reported

Affiliation Type Desc: Parent Corporation
Entity Name: SURGICAL ASSOC OF LA JOLLA
Entity Title: Not reported
Affiliation Address: Not reported
Affiliation City: Not reported
Affiliation State: Not reported
Affiliation Country: Not reported
Affiliation Zip: Not reported
Affiliation Phone: Not reported

Affiliation Type Desc: Environmental Contact
Entity Name: Darci Holloway
Entity Title: Not reported
Affiliation Address: 9850 GENESEE AV #660
Affiliation City: La Jolla
Affiliation State: CA
Affiliation Country: Not reported
Affiliation Zip: 92037
Affiliation Phone: Not reported

Affiliation Type Desc: Facility Mailing Address
Entity Name: Mailing Address
Entity Title: Not reported
Affiliation Address: 9850 GENESEE AV #660
Affiliation City: LA JOLLA
Affiliation State: CA
Affiliation Country: Not reported
Affiliation Zip: 92037-1214
Affiliation Phone: Not reported

Name: ELAHE TOULOUIE, M.D.
Address: 9850 GENESEE AVE STE 430
City,State,Zip: LA JOLLA, CA 92037
Site ID: 359380
CERS ID: 10370956
CERS Description: Chemical Storage Facilities

Affiliation:
Affiliation Type Desc: Environmental Contact
Entity Name: LUZ CASTRO
Entity Title: Not reported
Affiliation Address: 9850 Genesee Ave Ste 430
Affiliation City: La Jolla
Affiliation State: CA
Affiliation Country: Not reported
Affiliation Zip: 92037
Affiliation Phone: Not reported

Affiliation Type Desc: Legal Owner
Entity Name: Elahe Toulonie, M.D.
Entity Title: Not reported
Affiliation Address: 9850 Genesee Ave Ste 430
Affiliation City: La Jolla
Affiliation State: CA

GENESIS HEALTHCARE PARTNERS (Continued) **S106067856**

Affiliation Country:	United States
Affiliation Zip:	92037
Affiliation Phone:	(858) 452-7320
Affiliation Type Desc:	Document Preparer
Entity Name:	Kevin Valdez
Entity Title:	Not reported
Affiliation Address:	Not reported
Affiliation City:	Not reported
Affiliation State:	Not reported
Affiliation Country:	Not reported
Affiliation Zip:	Not reported
Affiliation Phone:	Not reported
Affiliation Type Desc:	Facility Mailing Address
Entity Name:	Mailing Address
Entity Title:	Not reported
Affiliation Address:	9850 Genesee Ave Ste 430
Affiliation City:	La Jolla
Affiliation State:	CA
Affiliation Country:	Not reported
Affiliation Zip:	92037
Affiliation Phone:	Not reported
Affiliation Type Desc:	Operator
Entity Name:	Elahe Toulonie, M.D.
Entity Title:	Not reported
Affiliation Address:	Not reported
Affiliation City:	Not reported
Affiliation State:	Not reported
Affiliation Country:	Not reported
Affiliation Zip:	Not reported
Affiliation Phone:	(858) 452-7320
Affiliation Type Desc:	Parent Corporation
Entity Name:	Elahe Toulouie, M.D.
Entity Title:	Not reported
Affiliation Address:	Not reported
Affiliation City:	Not reported
Affiliation State:	Not reported
Affiliation Country:	Not reported
Affiliation Zip:	Not reported
Affiliation Phone:	Not reported
Affiliation Type Desc:	CUPA District
Entity Name:	San Diego County Env Health
Entity Title:	Not reported
Affiliation Address:	PO Box 129261
Affiliation City:	San Diego
Affiliation State:	CA
Affiliation Country:	Not reported
Affiliation Zip:	92112-9261
Affiliation Phone:	(858) 505-6880
Name:	CARDIAC ARRHYTHMIA ASSOCIATES
Address:	9850 GENESEE AVE

GENESIS HEALTHCARE PARTNERS (Continued) **S106067856**

City,State,Zip: LA JOLLA, CA 92037
Site ID: 519146
CERS ID: 10370911
CERS Description: Chemical Storage Facilities

Affiliation:
Affiliation Type Desc: Environmental Contact
Entity Name: Corin Cherry
Entity Title: Not reported
Affiliation Address: 9850 Genesee Avenue, Suite 940
Affiliation City: La Jolla
Affiliation State: CA
Affiliation Country: Not reported
Affiliation Zip: 92037
Affiliation Phone: Not reported

Affiliation Type Desc: Operator
Entity Name: Cardiac Arrhythmia Associates
Entity Title: Not reported
Affiliation Address: Not reported
Affiliation City: Not reported
Affiliation State: Not reported
Affiliation Country: Not reported
Affiliation Zip: Not reported
Affiliation Phone: (858) 658-0020

Affiliation Type Desc: Facility Mailing Address
Entity Name: Mailing Address
Entity Title: Not reported
Affiliation Address: 9850 GENESEE AV #940
Affiliation City: LA JOLLA
Affiliation State: CA
Affiliation Country: Not reported
Affiliation Zip: 92037
Affiliation Phone: Not reported

Affiliation Type Desc: Legal Owner
Entity Name: Cardiac Arrhythmia Associates
Entity Title: Not reported
Affiliation Address: 9850 Genesee Avenue, Suite 940
Affiliation City: La Jolla
Affiliation State: CA
Affiliation Country: United States
Affiliation Zip: 92037
Affiliation Phone: (858) 658-0088

Affiliation Type Desc: CUPA District
Entity Name: San Diego County Env Health
Entity Title: Not reported
Affiliation Address: PO Box 129261
Affiliation City: San Diego
Affiliation State: CA
Affiliation Country: Not reported
Affiliation Zip: 92112-9261
Affiliation Phone: (858) 505-6880

Affiliation Type Desc: Parent Corporation
Entity Name: Cardiac Arrhythmia Associates

GENESIS HEALTHCARE PARTNERS (Continued) **S106067856**

Entity Title: Not reported
Affiliation Address: Not reported
Affiliation City: Not reported
Affiliation State: Not reported
Affiliation Country: Not reported
Affiliation Zip: Not reported
Affiliation Phone: Not reported

Name: LA JOLLA LASER VISION & EYE CTR.
Address: 9850 GENESEE AVE STE 310
City,State,Zip: LA JOLLA, CA 92037
Site ID: 408689
CERS ID: 10371115
CERS Description: Chemical Storage Facilities

Affiliation:
Affiliation Type Desc: Document Preparer
Entity Name: Lindsay Ellen
Entity Title: Not reported
Affiliation Address: Not reported
Affiliation City: Not reported
Affiliation State: Not reported
Affiliation Country: Not reported
Affiliation Zip: Not reported
Affiliation Phone: Not reported

Affiliation Type Desc: Facility Mailing Address
Entity Name: Mailing Address
Entity Title: Not reported
Affiliation Address: 9850 GENESEE AV #310
Affiliation City: LA JOLLA
Affiliation State: CA
Affiliation Country: Not reported
Affiliation Zip: 92037
Affiliation Phone: Not reported

Affiliation Type Desc: Legal Owner
Entity Name: PERRY PRATT CODEN A MEDICAL CORP
Entity Title: Not reported
Affiliation Address: 9850 GENESEE AV #310
Affiliation City: LA JOLLA
Affiliation State: CA
Affiliation Country: United States
Affiliation Zip: 92037
Affiliation Phone: (858) 457-3010

Affiliation Type Desc: Operator
Entity Name: PERRY PRATT CODEN A MEDICAL CORP
Entity Title: Not reported
Affiliation Address: Not reported
Affiliation City: Not reported
Affiliation State: Not reported
Affiliation Country: Not reported
Affiliation Zip: Not reported
Affiliation Phone: (858) 457-3010

Affiliation Type Desc: CUPA District

GENESIS HEALTHCARE PARTNERS (Continued) **S106067856**

Entity Name: San Diego County Env Health
Entity Title: Not reported
Affiliation Address: PO Box 129261
Affiliation City: San Diego
Affiliation State: CA
Affiliation Country: Not reported
Affiliation Zip: 92112-9261
Affiliation Phone: (858) 505-6880

Affiliation Type Desc: Identification Signer
Entity Name: Lindsay Ellen
Entity Title: Administrator
Affiliation Address: Not reported
Affiliation City: Not reported
Affiliation State: Not reported
Affiliation Country: Not reported
Affiliation Zip: Not reported
Affiliation Phone: Not reported

Affiliation Type Desc: Parent Corporation
Entity Name: LA JOLLA LASER VISION & EYE CTR.
Entity Title: Not reported
Affiliation Address: Not reported
Affiliation City: Not reported
Affiliation State: Not reported
Affiliation Country: Not reported
Affiliation Zip: Not reported
Affiliation Phone: Not reported

Affiliation Type Desc: Environmental Contact
Entity Name: Lindsay Ellen
Entity Title: Not reported
Affiliation Address: 9850 GENESEE AV #310
Affiliation City: LA JOLLA
Affiliation State: CA
Affiliation Country: Not reported
Affiliation Zip: 92037
Affiliation Phone: Not reported

Name: TORREY PINES DERMATOLOGY
Address: 9850 GENESEE AVE SUITE 460
City,State,Zip: LA JOLLA, CA 92037
Site ID: 77091
CERS ID: 10371274
CERS Description: Chemical Storage Facilities

Affiliation:
Affiliation Type Desc: Document Preparer
Entity Name: Stephen Villa
Entity Title: Not reported
Affiliation Address: Not reported
Affiliation City: Not reported
Affiliation State: Not reported
Affiliation Country: Not reported
Affiliation Zip: Not reported
Affiliation Phone: Not reported

GENESIS HEALTHCARE PARTNERS (Continued) **S106067856**

Affiliation Type Desc:	Environmental Contact
Entity Name:	Stephen Villa
Entity Title:	Not reported
Affiliation Address:	9850 Genesee Ave, Suite 460
Affiliation City:	La Jolla
Affiliation State:	CA
Affiliation Country:	Not reported
Affiliation Zip:	92037
Affiliation Phone:	Not reported

Affiliation Type Desc:	Facility Mailing Address
Entity Name:	Mailing Address
Entity Title:	Not reported
Affiliation Address:	9850 GENESEE AV #460
Affiliation City:	LA JOLLA
Affiliation State:	CA
Affiliation Country:	Not reported
Affiliation Zip:	92037
Affiliation Phone:	Not reported

Affiliation Type Desc:	Operator
Entity Name:	TORREY PINES DERMATOLOGY MEDICAL CORP
Entity Title:	Not reported
Affiliation Address:	Not reported
Affiliation City:	Not reported
Affiliation State:	Not reported
Affiliation Country:	Not reported
Affiliation Zip:	Not reported
Affiliation Phone:	(858) 362-8800

Affiliation Type Desc:	Parent Corporation
Entity Name:	Torrey pines Dermatology
Entity Title:	Not reported
Affiliation Address:	Not reported
Affiliation City:	Not reported
Affiliation State:	Not reported
Affiliation Country:	Not reported
Affiliation Zip:	Not reported
Affiliation Phone:	Not reported

Affiliation Type Desc:	CUPA District
Entity Name:	San Diego County Env Health
Entity Title:	Not reported
Affiliation Address:	PO Box 129261
Affiliation City:	San Diego
Affiliation State:	CA
Affiliation Country:	Not reported
Affiliation Zip:	92112-9261
Affiliation Phone:	(858) 505-6880

Affiliation Type Desc:	Identification Signer
Entity Name:	STEPHEN VILLA
Entity Title:	Business Manager
Affiliation Address:	Not reported
Affiliation City:	Not reported
Affiliation State:	Not reported
Affiliation Country:	Not reported

GENESIS HEALTHCARE PARTNERS (Continued) **S106067856**

Affiliation Zip: Not reported
Affiliation Phone: Not reported

Affiliation Type Desc: Legal Owner
Entity Name: Torrey pines Dermatology
Entity Title: Not reported
Affiliation Address: 9850 genesse ave #460
Affiliation City: La Jolla
Affiliation State: CA
Affiliation Country: United States
Affiliation Zip: 92037
Affiliation Phone: (858) 362-8800

Name: SAN DIEGO NERVE STUDY CENTER
Address: 9850 GENESEE AVE STE 750
City,State,Zip: LA JOLLA, CA 92037
Site ID: 356550
CERS ID: 10370944
CERS Description: Chemical Storage Facilities

Affiliation:
Affiliation Type Desc: CUPA District
Entity Name: San Diego County Env Health
Entity Title: Not reported
Affiliation Address: PO Box 129261
Affiliation City: San Diego
Affiliation State: CA
Affiliation Country: Not reported
Affiliation Zip: 92112-9261
Affiliation Phone: (858) 505-6880

Affiliation Type Desc: Facility Mailing Address
Entity Name: Mailing Address
Entity Title: Not reported
Affiliation Address: 9850 GENESEE AV #750
Affiliation City: LA JOLLA
Affiliation State: CA
Affiliation Country: Not reported
Affiliation Zip: 92037
Affiliation Phone: Not reported

Affiliation Type Desc: Environmental Contact
Entity Name: Josie Rodriguez
Entity Title: Not reported
Affiliation Address: 9850 Genesee Ave Ste 750
Affiliation City: La Jolla
Affiliation State: CA
Affiliation Country: Not reported
Affiliation Zip: 92037
Affiliation Phone: Not reported

Affiliation Type Desc: Operator
Entity Name: JONATHAN A SCHLEIMER MD
Entity Title: Not reported
Affiliation Address: Not reported
Affiliation City: Not reported
Affiliation State: Not reported

GENESIS HEALTHCARE PARTNERS (Continued) **S106067856**

Affiliation Country: Not reported
Affiliation Zip: Not reported
Affiliation Phone: (858) 554-1644

Affiliation Type Desc: Parent Corporation
Entity Name: SAN DIEGO NERVE STUDY CENTER
Entity Title: Not reported
Affiliation Address: Not reported
Affiliation City: Not reported
Affiliation State: Not reported
Affiliation Country: Not reported
Affiliation Zip: Not reported
Affiliation Phone: Not reported

Affiliation Type Desc: Legal Owner
Entity Name: Jonathan A. Schleimer
Entity Title: Not reported
Affiliation Address: 9850 Genesee Ave Ste 750
Affiliation City: La Jolla
Affiliation State: CA
Affiliation Country: United States
Affiliation Zip: 92037
Affiliation Phone: (858) 554-1644

Name: REPRODUCTIVE PARTNERS MED GRP
Address: 9850 GENESEE AVE STE 800
City,State,Zip: LA JOLLA, CA 92037
Site ID: 61307
CERS ID: 10370899
CERS Description: Chemical Storage Facilities

Violations:
Site ID: 61307
Site Name: REPRODUCTIVE PARTNERS MED GRP
Violation Date: 02-17-2017
Citation: HSC 6.95 25507 - California Health and Safety Code, Chapter 6.95, Section(s) 25507
Violation Description: Failure to adequately establish and implement a business plan when storing/handling a hazardous material at or above reportable quantities.
Violation Notes: Returned to compliance on 05/08/2017.
Violation Division: San Diego County Department of Env Health
Violation Program: HMRRP
Violation Source: CERS

Evaluation:
Eval General Type: Compliance Evaluation Inspection
Eval Date: 02-17-2017
Violations Found: Yes
Eval Type: Routine done by local agency
Eval Notes: Inspector: Irkhin Anastasiya Inspection ID:5613368
Eval Division: San Diego County Department of Env Health
Eval Program: HMRRP
Eval Source: CERS

Eval General Type: Compliance Evaluation Inspection

GENESIS HEALTHCARE PARTNERS (Continued) **S106067856**

Eval Date: 02-24-2015
Violations Found: No
Eval Type: Routine done by local agency
Eval Notes: Inspector: Malone Kaelyn Inspection ID:4687454
Eval Division: San Diego County Department of Env Health
Eval Program: HMRRP
Eval Source: CERS

Affiliation:
Affiliation Type Desc: CUPA District
Entity Name: San Diego County Env Health
Entity Title: Not reported
Affiliation Address: PO Box 129261
Affiliation City: San Diego
Affiliation State: CA
Affiliation Country: Not reported
Affiliation Zip: 92112-9261
Affiliation Phone: (858) 505-6880

Affiliation Type Desc: Environmental Contact
Entity Name: Ana Lisa Yeo
Entity Title: Not reported
Affiliation Address: 9850 Genesee Avenue, Suite 800
Affiliation City: La Jolla
Affiliation State: CA
Affiliation Country: Not reported
Affiliation Zip: 92037
Affiliation Phone: Not reported

Affiliation Type Desc: Facility Mailing Address
Entity Name: Mailing Address
Entity Title: Not reported
Affiliation Address: 9850 Genesee Avenue, Suite 800
Affiliation City: La Jolla
Affiliation State: CA
Affiliation Country: Not reported
Affiliation Zip: 92037
Affiliation Phone: Not reported

Affiliation Type Desc: Legal Owner
Entity Name: V. Gabriel Garzo
Entity Title: Not reported
Affiliation Address: 9850 Genesee Avenue, Suite 800
Affiliation City: La Jolla
Affiliation State: CA
Affiliation Country: United States
Affiliation Zip: 92037
Affiliation Phone: (858) 552-9177

Affiliation Type Desc: Document Preparer
Entity Name: Susan Strachan
Entity Title: Not reported
Affiliation Address: Not reported
Affiliation City: Not reported
Affiliation State: Not reported
Affiliation Country: Not reported
Affiliation Zip: Not reported

GENESIS HEALTHCARE PARTNERS (Continued) **S106067856**

Affiliation Phone: Not reported

Affiliation Type Desc: Operator
Entity Name: Reproductive Partners Medical Group- La Jolla, Inc.
Entity Title: Not reported
Affiliation Address: Not reported
Affiliation City: Not reported
Affiliation State: Not reported
Affiliation Country: Not reported
Affiliation Zip: Not reported
Affiliation Phone: (858) 552-9177

Affiliation Type Desc: Parent Corporation
Entity Name: Reproductive Partners Medical Group-La Jolla Inc
Entity Title: Not reported
Affiliation Address: Not reported
Affiliation City: Not reported
Affiliation State: Not reported
Affiliation Country: Not reported
Affiliation Zip: Not reported
Affiliation Phone: Not reported

Affiliation Type Desc: Property Owner
Entity Name: Ximed Medical Group, LLP
Entity Title: Not reported
Affiliation Address: 9850 Genesee Avenue, Suite 900
Affiliation City: La Jolla
Affiliation State: CA
Affiliation Country: United States
Affiliation Zip: 92037
Affiliation Phone: (858) 452-1279

Affiliation Type Desc: Identification Signer
Entity Name: Susan Strachan
Entity Title: Practice Director
Affiliation Address: Not reported
Affiliation City: Not reported
Affiliation State: Not reported
Affiliation Country: Not reported
Affiliation Zip: Not reported
Affiliation Phone: Not reported

Name: DAVID A. SABOURIN DDS
Address: 9850 GENESEE AVE STE 760
City,State,Zip: LA JOLLA, CA 92037
Site ID: 24004
CERS ID: 10371055
CERS Description: Chemical Storage Facilities

Affiliation:
Affiliation Type Desc: Environmental Contact
Entity Name: DAVID A SABOURIN DDS
Entity Title: Not reported
Affiliation Address: 9850 Genesee Ave Ste 760
Affiliation City: La Jolla
Affiliation State: CA
Affiliation Country: Not reported

GENESIS HEALTHCARE PARTNERS (Continued) **S106067856**

Affiliation Zip:	92037
Affiliation Phone:	Not reported
Affiliation Type Desc:	Legal Owner
Entity Name:	DAVID A SABOURIN DDS
Entity Title:	Not reported
Affiliation Address:	9850 Genesee Ave Ste 760
Affiliation City:	La Jolla
Affiliation State:	CA
Affiliation Country:	United States
Affiliation Zip:	92037
Affiliation Phone:	(858) 452-2333
Affiliation Type Desc:	Document Preparer
Entity Name:	Faith Delino
Entity Title:	Not reported
Affiliation Address:	Not reported
Affiliation City:	Not reported
Affiliation State:	Not reported
Affiliation Country:	Not reported
Affiliation Zip:	Not reported
Affiliation Phone:	Not reported
Affiliation Type Desc:	Facility Mailing Address
Entity Name:	Mailing Address
Entity Title:	Not reported
Affiliation Address:	9850 Genesee Ave Ste 760
Affiliation City:	La Jolla
Affiliation State:	CA
Affiliation Country:	Not reported
Affiliation Zip:	92037
Affiliation Phone:	Not reported
Affiliation Type Desc:	Parent Corporation
Entity Name:	DAVID A. SABOURIN DDS
Entity Title:	Not reported
Affiliation Address:	Not reported
Affiliation City:	Not reported
Affiliation State:	Not reported
Affiliation Country:	Not reported
Affiliation Zip:	Not reported
Affiliation Phone:	Not reported
Affiliation Type Desc:	CUPA District
Entity Name:	San Diego County Env Health
Entity Title:	Not reported
Affiliation Address:	PO Box 129261
Affiliation City:	San Diego
Affiliation State:	CA
Affiliation Country:	Not reported
Affiliation Zip:	92112-9261
Affiliation Phone:	(858) 505-6880
Affiliation Type Desc:	Operator
Entity Name:	DAVID A SABOURIN DDS
Entity Title:	Not reported
Affiliation Address:	Not reported

GENESIS HEALTHCARE PARTNERS (Continued) **S106067856**

Affiliation City: Not reported
Affiliation State: Not reported
Affiliation Country: Not reported
Affiliation Zip: Not reported
Affiliation Phone: (858) 452-2333

Name: DENNIS L COSTELLO MD
Address: 9850 GENESEE AVE
City,State,Zip: LA JOLLA, CA 92037
Site ID: 24735
CERS ID: 10371175
CERS Description: Chemical Storage Facilities

Affiliation:
Affiliation Type Desc: CUPA District
Entity Name: San Diego County Env Health
Entity Title: Not reported
Affiliation Address: PO Box 129261
Affiliation City: San Diego
Affiliation State: CA
Affiliation Country: Not reported
Affiliation Zip: 92112-9261
Affiliation Phone: (858) 505-6880

Affiliation Type Desc: Identification Signer
Entity Name: Susan Garcia
Entity Title: Office Manager
Affiliation Address: Not reported
Affiliation City: Not reported
Affiliation State: Not reported
Affiliation Country: Not reported
Affiliation Zip: Not reported
Affiliation Phone: Not reported

Affiliation Type Desc: Operator
Entity Name: DENNIS L. COSTELLO MD
Entity Title: Not reported
Affiliation Address: Not reported
Affiliation City: Not reported
Affiliation State: Not reported
Affiliation Country: Not reported
Affiliation Zip: Not reported
Affiliation Phone: (858) 450-3388

Affiliation Type Desc: Facility Mailing Address
Entity Name: Mailing Address
Entity Title: Not reported
Affiliation Address: 9850 GENESEE AV #780
Affiliation City: LA JOLLA
Affiliation State: CA
Affiliation Country: Not reported
Affiliation Zip: 92037
Affiliation Phone: Not reported

Affiliation Type Desc: Legal Owner
Entity Name: DENNIS L. COSTELLO MD
Entity Title: Not reported

GENESIS HEALTHCARE PARTNERS (Continued) **S106067856**

Affiliation Address: 9850 GENESEE AV #780
Affiliation City: LA JOLLA
Affiliation State: CA
Affiliation Country: United States
Affiliation Zip: 92037
Affiliation Phone: (858) 450-3388

Affiliation Type Desc: Document Preparer
Entity Name: Susan Garcia
Entity Title: Not reported
Affiliation Address: Not reported
Affiliation City: Not reported
Affiliation State: Not reported
Affiliation Country: Not reported
Affiliation Zip: Not reported
Affiliation Phone: Not reported

Affiliation Type Desc: Environmental Contact
Entity Name: Susan Garcia
Entity Title: Not reported
Affiliation Address: 9850 GENESEE AV #780
Affiliation City: La Jolla
Affiliation State: CA
Affiliation Country: Not reported
Affiliation Zip: 92037
Affiliation Phone: Not reported

Affiliation Type Desc: Parent Corporation
Entity Name: DENNIS L COSTELLO MD
Entity Title: Not reported
Affiliation Address: Not reported
Affiliation City: Not reported
Affiliation State: Not reported
Affiliation Country: Not reported
Affiliation Zip: Not reported
Affiliation Phone: Not reported

Name: ALLERGY AND RHEUMATOLOGY MEDICAL CLINIC
Address: 9850 GENESEE AVE
City,State,Zip: LA JOLLA, CA 92037
Site ID: 40202
CERS ID: 10370884
CERS Description: Chemical Storage Facilities

Affiliation:
Affiliation Type Desc: Environmental Contact
Entity Name: Mary Bohe
Entity Title: Not reported
Affiliation Address: 9850 Genesee Ave #420
Affiliation City: La Jolla
Affiliation State: CA
Affiliation Country: Not reported
Affiliation Zip: 92037
Affiliation Phone: Not reported

Affiliation Type Desc: Identification Signer
Entity Name: Mary Bohe

GENESIS HEALTHCARE PARTNERS (Continued) **S106067856**

Entity Title:	Office Manager
Affiliation Address:	Not reported
Affiliation City:	Not reported
Affiliation State:	Not reported
Affiliation Country:	Not reported
Affiliation Zip:	Not reported
Affiliation Phone:	Not reported
Affiliation Type Desc:	Operator
Entity Name:	Allergy and Rheumatology Medical Clinic
Entity Title:	Not reported
Affiliation Address:	Not reported
Affiliation City:	Not reported
Affiliation State:	Not reported
Affiliation Country:	Not reported
Affiliation Zip:	Not reported
Affiliation Phone:	(858) 457-3270
Affiliation Type Desc:	Parent Corporation
Entity Name:	ALLERGY AND RHEUMATOLOGY MEDICAL CLINIC INC
Entity Title:	Not reported
Affiliation Address:	Not reported
Affiliation City:	Not reported
Affiliation State:	Not reported
Affiliation Country:	Not reported
Affiliation Zip:	Not reported
Affiliation Phone:	Not reported
Affiliation Type Desc:	CUPA District
Entity Name:	San Diego County Env Health
Entity Title:	Not reported
Affiliation Address:	PO Box 129261
Affiliation City:	San Diego
Affiliation State:	CA
Affiliation Country:	Not reported
Affiliation Zip:	92112-9261
Affiliation Phone:	(858) 505-6880
Affiliation Type Desc:	Document Preparer
Entity Name:	Mary Bohe
Entity Title:	Not reported
Affiliation Address:	Not reported
Affiliation City:	Not reported
Affiliation State:	Not reported
Affiliation Country:	Not reported
Affiliation Zip:	Not reported
Affiliation Phone:	Not reported
Affiliation Type Desc:	Facility Mailing Address
Entity Name:	Mailing Address
Entity Title:	Not reported
Affiliation Address:	9850 Genesee Ave #420
Affiliation City:	La Jolla
Affiliation State:	CA
Affiliation Country:	Not reported
Affiliation Zip:	92037
Affiliation Phone:	Not reported

GENESIS HEALTHCARE PARTNERS (Continued) **S106067856**

Affiliation Type Desc: Legal Owner
Entity Name: Allergy and Rheumatology Medical Clinic
Entity Title: Not reported
Affiliation Address: 9850 Genesee Ave #420
Affiliation City: La Jolla
Affiliation State: CA
Affiliation Country: United States
Affiliation Zip: 92037
Affiliation Phone: (858) 457-3270

Name: DERMATOLOGIST MED GROUP OF N. COUNTY
Address: 9850 GENESEE AVE STE 530
City,State,Zip: LA JOLLA, CA 92037
Site ID: 111082
CERS ID: 10371220
CERS Description: Chemical Storage Facilities

Affiliation:
Affiliation Type Desc: CUPA District
Entity Name: San Diego County Env Health
Entity Title: Not reported
Affiliation Address: PO Box 129261
Affiliation City: San Diego
Affiliation State: CA
Affiliation Country: Not reported
Affiliation Zip: 92112-9261
Affiliation Phone: (858) 505-6880

Affiliation Type Desc: Identification Signer
Entity Name: Linda Guerra RN
Entity Title: Nursing Administrator
Affiliation Address: Not reported
Affiliation City: Not reported
Affiliation State: Not reported
Affiliation Country: Not reported
Affiliation Zip: Not reported
Affiliation Phone: Not reported

Affiliation Type Desc: Parent Corporation
Entity Name: DERMATOLOGIST MEDICAL GROUP
Entity Title: Not reported
Affiliation Address: Not reported
Affiliation City: Not reported
Affiliation State: Not reported
Affiliation Country: Not reported
Affiliation Zip: Not reported
Affiliation Phone: Not reported

Affiliation Type Desc: Document Preparer
Entity Name: Linda Guerra RN
Entity Title: Not reported
Affiliation Address: Not reported
Affiliation City: Not reported
Affiliation State: Not reported
Affiliation Country: Not reported
Affiliation Zip: Not reported
Affiliation Phone: Not reported

GENESIS HEALTHCARE PARTNERS (Continued) **S106067856**

Affiliation Type Desc:	Environmental Contact
Entity Name:	Terry Vredenburgh
Entity Title:	Not reported
Affiliation Address:	3613 VIsta Way
Affiliation City:	Oceanside
Affiliation State:	CA
Affiliation Country:	Not reported
Affiliation Zip:	92056
Affiliation Phone:	Not reported

Affiliation Type Desc:	Operator
Entity Name:	DERMATOLOGIST MED GROUP OF N. COUNTY INC
Entity Title:	Not reported
Affiliation Address:	Not reported
Affiliation City:	Not reported
Affiliation State:	Not reported
Affiliation Country:	Not reported
Affiliation Zip:	Not reported
Affiliation Phone:	(760) 758-5340

Affiliation Type Desc:	Facility Mailing Address
Entity Name:	Mailing Address
Entity Title:	Not reported
Affiliation Address:	9850 GENESEE AV Suite #530
Affiliation City:	LA JOLLA
Affiliation State:	CA
Affiliation Country:	Not reported
Affiliation Zip:	92037
Affiliation Phone:	Not reported

Affiliation Type Desc:	Legal Owner
Entity Name:	Dermatologist Med Group of N. County
Entity Title:	Not reported
Affiliation Address:	9850 Genesee Ave Suite #530
Affiliation City:	La Jolla
Affiliation State:	CA
Affiliation Country:	United States
Affiliation Zip:	92037
Affiliation Phone:	(858) 558-0677

Name:	VERIZON WIRELESS: XIMED
Address:	9850 GENESEE AVE
City,State,Zip:	LA JOLLA, CA 92037
Site ID:	168896
CERS ID:	10165563
CERS Description:	Chemical Storage Facilities

Evaluation:

Eval General Type:	Compliance Evaluation Inspection
Eval Date:	08-03-2015
Violations Found:	No
Eval Type:	Routine done by local agency
Eval Notes:	Inspector: Khan Steven Inspection ID:4113563
Eval Division:	San Diego County Department of Env Health
Eval Program:	HMRRP
Eval Source:	CERS

GENESIS HEALTHCARE PARTNERS (Continued) **S106067856**

Eval General Type:	Compliance Evaluation Inspection
Eval Date:	08-22-2017
Violations Found:	No
Eval Type:	Routine done by local agency
Eval Notes:	Inspector: Eivaz Chantal Inspection ID:5713023
Eval Division:	San Diego County Department of Env Health
Eval Program:	HMRRP
Eval Source:	CERS

Affiliation:

Affiliation Type Desc:	Document Preparer
Entity Name:	Myrna Allende
Entity Title:	Not reported
Affiliation Address:	Not reported
Affiliation City:	Not reported
Affiliation State:	Not reported
Affiliation Country:	Not reported
Affiliation Zip:	Not reported
Affiliation Phone:	Not reported

Affiliation Type Desc:	Facility Mailing Address
Entity Name:	Mailing Address
Entity Title:	Not reported
Affiliation Address:	15505 Sand Canyon Avenue, MS D-104
Affiliation City:	Irvine
Affiliation State:	CA
Affiliation Country:	Not reported
Affiliation Zip:	92618
Affiliation Phone:	Not reported

Affiliation Type Desc:	CUPA District
Entity Name:	San Diego County Env Health
Entity Title:	Not reported
Affiliation Address:	PO Box 129261
Affiliation City:	San Diego
Affiliation State:	CA
Affiliation Country:	Not reported
Affiliation Zip:	92112-9261
Affiliation Phone:	(858) 505-6880

Affiliation Type Desc:	Identification Signer
Entity Name:	Myrna Allende
Entity Title:	Regulatory Specialist
Affiliation Address:	Not reported
Affiliation City:	Not reported
Affiliation State:	Not reported
Affiliation Country:	Not reported
Affiliation Zip:	Not reported
Affiliation Phone:	Not reported

Affiliation Type Desc:	Environmental Contact
Entity Name:	Environmental Compliance
Entity Title:	Not reported
Affiliation Address:	15505 Sand Canyon Avenue, MS D-104
Affiliation City:	Irvine
Affiliation State:	CA
Affiliation Country:	Not reported

GENESIS HEALTHCARE PARTNERS (Continued) **S106067856**

Affiliation Zip: 92618
Affiliation Phone: Not reported

Affiliation Type Desc: Legal Owner
Entity Name: Verizon Wireless
Entity Title: Not reported
Affiliation Address: 15505 Sand Canyon Avenue, MS D-104
Affiliation City: Irvine
Affiliation State: CA
Affiliation Country: United States
Affiliation Zip: 92618
Affiliation Phone: (949) 286-7000

Affiliation Type Desc: Operator
Entity Name: Verizon Wireless
Entity Title: Not reported
Affiliation Address: Not reported
Affiliation City: Not reported
Affiliation State: Not reported
Affiliation Country: Not reported
Affiliation Zip: Not reported
Affiliation Phone: (949) 286-7000

Affiliation Type Desc: Parent Corporation
Entity Name: Verizon Wireless [Southern California]
Entity Title: Not reported
Affiliation Address: Not reported
Affiliation City: Not reported
Affiliation State: Not reported
Affiliation Country: Not reported
Affiliation Zip: Not reported
Affiliation Phone: Not reported

Name: RETINA CONSULTANTS OF SAN DIEGO
Address: 9850 GENESEE AVE
City,State,Zip: LA JOLLA, CA 92037
Site ID: 147579
CERS ID: 10371193
CERS Description: Chemical Storage Facilities

Affiliation:
Affiliation Type Desc: Environmental Contact
Entity Name: Pat Crellin
Entity Title: Not reported
Affiliation Address: 9650 Topanga Canyon Place
Affiliation City: Chatsworth
Affiliation State: CA
Affiliation Country: Not reported
Affiliation Zip: 91311
Affiliation Phone: Not reported

Affiliation Type Desc: Facility Mailing Address
Entity Name: Mailing Address
Entity Title: Not reported
Affiliation Address: 12630 Monte Vista Road Ste 104
Affiliation City: Poway
Affiliation State: CA

GENESIS HEALTHCARE PARTNERS (Continued) **S106067856**

Affiliation Country:	Not reported
Affiliation Zip:	92064
Affiliation Phone:	Not reported
Affiliation Type Desc:	Legal Owner
Entity Name:	Retina Consultants San Diego, Inc.
Entity Title:	Not reported
Affiliation Address:	12630 Monte Vista Road # 104
Affiliation City:	Poway
Affiliation State:	CA
Affiliation Country:	United States
Affiliation Zip:	92064
Affiliation Phone:	(858) 451-1911
Affiliation Type Desc:	Operator
Entity Name:	Retina Consultants San Diego INC
Entity Title:	Not reported
Affiliation Address:	Not reported
Affiliation City:	Not reported
Affiliation State:	Not reported
Affiliation Country:	Not reported
Affiliation Zip:	Not reported
Affiliation Phone:	(858) 451-1911
Affiliation Type Desc:	Identification Signer
Entity Name:	Sandy Piveral
Entity Title:	Administrator
Affiliation Address:	Not reported
Affiliation City:	Not reported
Affiliation State:	Not reported
Affiliation Country:	Not reported
Affiliation Zip:	Not reported
Affiliation Phone:	Not reported
Affiliation Type Desc:	Parent Corporation
Entity Name:	Retina Consultants San Diego
Entity Title:	Not reported
Affiliation Address:	Not reported
Affiliation City:	Not reported
Affiliation State:	Not reported
Affiliation Country:	Not reported
Affiliation Zip:	Not reported
Affiliation Phone:	Not reported
Affiliation Type Desc:	CUPA District
Entity Name:	San Diego County Env Health
Entity Title:	Not reported
Affiliation Address:	PO Box 129261
Affiliation City:	San Diego
Affiliation State:	CA
Affiliation Country:	Not reported
Affiliation Zip:	92112-9261
Affiliation Phone:	(858) 505-6880
Affiliation Type Desc:	Document Preparer
Entity Name:	Sandy Piveral
Entity Title:	Not reported

GENESIS HEALTHCARE PARTNERS (Continued) **S106067856**

Affiliation Address: Not reported
Affiliation City: Not reported
Affiliation State: Not reported
Affiliation Country: Not reported
Affiliation Zip: Not reported
Affiliation Phone: Not reported

Name: PLASTIC SURGERY AND LASER INSTITUTE OF SAN DIEGO
Address: 9850 GENESEE AVE STE 300
City,State,Zip: LA JOLLA, CA 92037
Site ID: 57891
CERS ID: 10371157
CERS Description: Chemical Storage Facilities

Violations:
Site ID: 57891
Site Name: Plastic Surgery and Laser Institute of San Diego
Violation Date: 10-17-2018
Citation: HSC 6.95 25507 - California Health and Safety Code, Chapter 6.95, Section(s) 25507
Violation Description: Failure to adequately establish and implement a business plan when storing/handling a hazardous material at or above reportable quantities.
Violation Notes: Returned to compliance on 10/19/2018. Inspection Sequence ID:6008662
Violation Division: San Diego County Department of Env Health
Violation Program: HMRRP
Violation Source: CERS

Evaluation:
Eval General Type: Compliance Evaluation Inspection
Eval Date: 10-17-2018
Violations Found: Yes
Eval Type: Routine done by local agency
Eval Notes: Inspector: Thai Darren Inspection ID:6008662
Eval Division: San Diego County Department of Env Health
Eval Program: HMRRP
Eval Source: CERS

Affiliation:
Affiliation Type Desc: Legal Owner
Entity Name: Reza Sadrian
Entity Title: Not reported
Affiliation Address: 9850 Genesee Ave. #300
Affiliation City: La Jolla
Affiliation State: CA
Affiliation Country: United States
Affiliation Zip: 92037
Affiliation Phone: (858) 336-7164

Affiliation Type Desc: Environmental Contact
Entity Name: Reza Sadrian MD
Entity Title: Not reported
Affiliation Address: 9850 Genesee Ave Ste 300
Affiliation City: La Jolla
Affiliation State: CA
Affiliation Country: Not reported

GENESIS HEALTHCARE PARTNERS (Continued) **S106067856**

Affiliation Zip:	92037
Affiliation Phone:	Not reported
Affiliation Type Desc:	Identification Signer
Entity Name:	Reza Sadrian M.D.
Entity Title:	Medical Director
Affiliation Address:	Not reported
Affiliation City:	Not reported
Affiliation State:	Not reported
Affiliation Country:	Not reported
Affiliation Zip:	Not reported
Affiliation Phone:	Not reported
Affiliation Type Desc:	Operator
Entity Name:	Reza Sadrian M.D.
Entity Title:	Not reported
Affiliation Address:	Not reported
Affiliation City:	Not reported
Affiliation State:	Not reported
Affiliation Country:	Not reported
Affiliation Zip:	Not reported
Affiliation Phone:	(858) 336-7164
Affiliation Type Desc:	Document Preparer
Entity Name:	Reza Sadrian
Entity Title:	Not reported
Affiliation Address:	Not reported
Affiliation City:	Not reported
Affiliation State:	Not reported
Affiliation Country:	Not reported
Affiliation Zip:	Not reported
Affiliation Phone:	Not reported
Affiliation Type Desc:	Parent Corporation
Entity Name:	Plastic Surgery and Laser Institute of San Diego
Entity Title:	Not reported
Affiliation Address:	Not reported
Affiliation City:	Not reported
Affiliation State:	Not reported
Affiliation Country:	Not reported
Affiliation Zip:	Not reported
Affiliation Phone:	Not reported
Affiliation Type Desc:	CUPA District
Entity Name:	San Diego County Env Health
Entity Title:	Not reported
Affiliation Address:	PO Box 129261
Affiliation City:	San Diego
Affiliation State:	CA
Affiliation Country:	Not reported
Affiliation Zip:	92112-9261
Affiliation Phone:	(858) 505-6880
Affiliation Type Desc:	Facility Mailing Address
Entity Name:	Mailing Address
Entity Title:	Not reported
Affiliation Address:	9850 Genesee Ave. #300

GENESIS HEALTHCARE PARTNERS (Continued) **S106067856**

Affiliation City: La Jolla
Affiliation State: CA
Affiliation Country: Not reported
Affiliation Zip: 92037
Affiliation Phone: Not reported

Name: SAN DIEGO ALLERGY, ASTHMA & IMMUNOLOGY CONSULTANTS, INC. - LA JOLLA
Address: 9850 GENESEE AVE STE 355
City,State,Zip: LA JOLLA, CA 92037
Site ID: 64380
CERS ID: 10612921
CERS Description: Chemical Storage Facilities

Affiliation:
Affiliation Type Desc: Document Preparer
Entity Name: Bernard Feigenbaum
Entity Title: Not reported
Affiliation Address: Not reported
Affiliation City: Not reported
Affiliation State: Not reported
Affiliation Country: Not reported
Affiliation Zip: Not reported
Affiliation Phone: Not reported

Affiliation Type Desc: Facility Mailing Address
Entity Name: Mailing Address
Entity Title: Not reported
Affiliation Address: 9850 Genesee Ave Ste 355
Affiliation City: La Jolla
Affiliation State: CA
Affiliation Country: Not reported
Affiliation Zip: 92037
Affiliation Phone: Not reported

Affiliation Type Desc: Operator
Entity Name: Bernard Feigenbaum
Entity Title: Not reported
Affiliation Address: Not reported
Affiliation City: Not reported
Affiliation State: Not reported
Affiliation Country: Not reported
Affiliation Zip: Not reported
Affiliation Phone: (619) 291-5800

Affiliation Type Desc: Parent Corporation
Entity Name: San Diego Allergy, Asthma & Immunology Consultants, Inc. - Hillcrest
Entity Title: Not reported
Affiliation Address: Not reported
Affiliation City: Not reported
Affiliation State: Not reported
Affiliation Country: Not reported
Affiliation Zip: Not reported
Affiliation Phone: Not reported

Affiliation Type Desc: Identification Signer
Entity Name: Bernard Feigenbaum
Entity Title: President

GENESIS HEALTHCARE PARTNERS (Continued) **S106067856**

Affiliation Address: Not reported
Affiliation City: Not reported
Affiliation State: Not reported
Affiliation Country: Not reported
Affiliation Zip: Not reported
Affiliation Phone: Not reported

Affiliation Type Desc: Legal Owner
Entity Name: Bernard Feigenbaum
Entity Title: Not reported
Affiliation Address: 9850 Genesee Ave Ste 355
Affiliation City: La Jolla
Affiliation State: CA
Affiliation Country: United States
Affiliation Zip: 92037
Affiliation Phone: (619) 291-5800

Affiliation Type Desc: CUPA District
Entity Name: San Diego County Env Health
Entity Title: Not reported
Affiliation Address: PO Box 129261
Affiliation City: San Diego
Affiliation State: CA
Affiliation Country: Not reported
Affiliation Zip: 92112-9261
Affiliation Phone: (858) 505-6880

Affiliation Type Desc: Environmental Contact
Entity Name: Bernard Feigenbaum
Entity Title: Not reported
Affiliation Address: 9850 Genesee Ave Ste 355
Affiliation City: La Jolla
Affiliation State: CA
Affiliation Country: Not reported
Affiliation Zip: 92037
Affiliation Phone: Not reported

Name: BRUCKER PLASTIC SURGERY
Address: 9850 GENESEE AVE STE 500
City,State,Zip: LA JOLLA, CA 92037
Site ID: 100313
CERS ID: 10371448
CERS Description: Chemical Storage Facilities

Evaluation:
Eval General Type: Compliance Evaluation Inspection
Eval Date: 07-19-2017
Violations Found: No
Eval Type: Routine done by local agency
Eval Notes: Inspector: Irkhin Anastasiya Inspection ID:5750983
Eval Division: San Diego County Department of Env Health
Eval Program: HMRRP
Eval Source: CERS

Eval General Type: Compliance Evaluation Inspection
Eval Date: 09-30-2015
Violations Found: No

GENESIS HEALTHCARE PARTNERS (Continued) **S106067856**

Eval Type:	Routine done by local agency
Eval Notes:	Inspector: Irkhin Anastasiya Inspection ID:4099822
Eval Division:	San Diego County Department of Env Health
Eval Program:	HMRRP
Eval Source:	CERS

Affiliation:

Affiliation Type Desc:	Parent Corporation
Entity Name:	Brucker Plastic Surgery
Entity Title:	Not reported
Affiliation Address:	Not reported
Affiliation City:	Not reported
Affiliation State:	Not reported
Affiliation Country:	Not reported
Affiliation Zip:	Not reported
Affiliation Phone:	Not reported

Affiliation Type Desc:	Legal Owner
Entity Name:	Michael J. Brucker
Entity Title:	Not reported
Affiliation Address:	info@drbrucker.com
Affiliation City:	La Jolla
Affiliation State:	CA
Affiliation Country:	United States
Affiliation Zip:	92037
Affiliation Phone:	(858) 450-1776

Affiliation Type Desc:	Document Preparer
Entity Name:	Jennifer Lukosius
Entity Title:	Not reported
Affiliation Address:	Not reported
Affiliation City:	Not reported
Affiliation State:	Not reported
Affiliation Country:	Not reported
Affiliation Zip:	Not reported
Affiliation Phone:	Not reported

Affiliation Type Desc:	Facility Mailing Address
Entity Name:	Mailing Address
Entity Title:	Not reported
Affiliation Address:	9850 Genesee Avenue
Affiliation City:	La Jolla
Affiliation State:	CA
Affiliation Country:	Not reported
Affiliation Zip:	92037
Affiliation Phone:	Not reported

Affiliation Type Desc:	Identification Signer
Entity Name:	Jennifer Lukosius
Entity Title:	RN/ OR Manager
Affiliation Address:	Not reported
Affiliation City:	Not reported
Affiliation State:	Not reported
Affiliation Country:	Not reported
Affiliation Zip:	Not reported
Affiliation Phone:	Not reported

GENESIS HEALTHCARE PARTNERS (Continued) **S106067856**

Affiliation Type Desc: Operator
Entity Name: Brucker Plastic Surgery
Entity Title: Not reported
Affiliation Address: Not reported
Affiliation City: Not reported
Affiliation State: Not reported
Affiliation Country: Not reported
Affiliation Zip: Not reported
Affiliation Phone: (858) 450-1776

Affiliation Type Desc: Property Owner
Entity Name: XIMED Medical Group
Entity Title: Not reported
Affiliation Address: 9850 Genesee Ave, Suite 900
Affiliation City: La Jolla
Affiliation State: CA
Affiliation Country: United States
Affiliation Zip: 92037
Affiliation Phone: (858) 452-1279

Affiliation Type Desc: CUPA District
Entity Name: San Diego County Env Health
Entity Title: Not reported
Affiliation Address: PO Box 129261
Affiliation City: San Diego
Affiliation State: CA
Affiliation Country: Not reported
Affiliation Zip: 92112-9261
Affiliation Phone: (858) 505-6880

Affiliation Type Desc: Environmental Contact
Entity Name: Jennifer Lukosius
Entity Title: Not reported
Affiliation Address: 9850 Genesee Ave, Suite 500
Affiliation City: La Jolla
Affiliation State: CA
Affiliation Country: Not reported
Affiliation Zip: 92037
Affiliation Phone: Not reported

Name: SAN DIEGO EAR HEAD & NECK
Address: 9850 GENESEE AVE STE 710
City,State,Zip: LA JOLLA, CA 92037
Site ID: 150395
CERS ID: 10371226
CERS Description: Chemical Storage Facilities

Affiliation:
Affiliation Type Desc: Environmental Contact
Entity Name: MARIE MAULA, R.N.
Entity Title: Not reported
Affiliation Address: 9850 GENESEE AVE
Affiliation City: LA JOLLA
Affiliation State: CA
Affiliation Country: Not reported
Affiliation Zip: 92037
Affiliation Phone: Not reported

GENESIS HEALTHCARE PARTNERS (Continued) **S106067856**

Affiliation Type Desc:	Facility Mailing Address
Entity Name:	Mailing Address
Entity Title:	Not reported
Affiliation Address:	9850 GENESEE AV #710
Affiliation City:	LA JOLLA
Affiliation State:	CA
Affiliation Country:	Not reported
Affiliation Zip:	92037
Affiliation Phone:	Not reported

Affiliation Type Desc:	Identification Signer
Entity Name:	CHRISTINE VAN SUCH
Entity Title:	OFFICE MANAGER
Affiliation Address:	Not reported
Affiliation City:	Not reported
Affiliation State:	Not reported
Affiliation Country:	Not reported
Affiliation Zip:	Not reported
Affiliation Phone:	Not reported

Affiliation Type Desc:	CUPA District
Entity Name:	San Diego County Env Health
Entity Title:	Not reported
Affiliation Address:	PO Box 129261
Affiliation City:	San Diego
Affiliation State:	CA
Affiliation Country:	Not reported
Affiliation Zip:	92112-9261
Affiliation Phone:	(858) 505-6880

Affiliation Type Desc:	Legal Owner
Entity Name:	MAHMOOD MAHDAVI MD
Entity Title:	Not reported
Affiliation Address:	9850 GENESEE AVENUE STE 710
Affiliation City:	LA JOLLA
Affiliation State:	CA
Affiliation Country:	United States
Affiliation Zip:	92037
Affiliation Phone:	(858) 458-9955

Affiliation Type Desc:	Operator
Entity Name:	SAN DIEGO EAR HEAD & NECK SURGERY MEDICAL CLINIC INC.
Entity Title:	Not reported
Affiliation Address:	Not reported
Affiliation City:	Not reported
Affiliation State:	Not reported
Affiliation Country:	Not reported
Affiliation Zip:	Not reported
Affiliation Phone:	(858) 458-9955

Affiliation Type Desc:	Document Preparer
Entity Name:	CHRISTINE VAN SUCH
Entity Title:	Not reported
Affiliation Address:	Not reported
Affiliation City:	Not reported
Affiliation State:	Not reported
Affiliation Country:	Not reported

GENESIS HEALTHCARE PARTNERS (Continued) **S106067856**

Affiliation Zip: Not reported
Affiliation Phone: Not reported

Affiliation Type Desc: Parent Corporation
Entity Name: SAN DIEGO EAR HEAD & NECK
Entity Title: Not reported
Affiliation Address: Not reported
Affiliation City: Not reported
Affiliation State: Not reported
Affiliation Country: Not reported
Affiliation Zip: Not reported
Affiliation Phone: Not reported

Name: COASTAL MEDICAL AND COSMETIC DERMATOLOGY
Address: 9850 GENESEE AVE STE 850
City,State,Zip: LA JOLLA, CA 92037
Site ID: 20686
CERS ID: 10401142
CERS Description: Chemical Storage Facilities

Evaluation:
Eval General Type: Compliance Evaluation Inspection
Eval Date: 08-21-2015
Violations Found: No
Eval Type: Routine done by local agency
Eval Notes: Inspector: Malone Kaelyn Inspection ID:5329155
Eval Division: San Diego County Department of Env Health
Eval Program: HMRRP
Eval Source: CERS

Affiliation:
Affiliation Type Desc: Document Preparer
Entity Name: Darrell Gonzales
Entity Title: Not reported
Affiliation Address: Not reported
Affiliation City: Not reported
Affiliation State: Not reported
Affiliation Country: Not reported
Affiliation Zip: Not reported
Affiliation Phone: Not reported

Affiliation Type Desc: Facility Mailing Address
Entity Name: Mailing Address
Entity Title: Not reported
Affiliation Address: 9850 Genesee Ave, Suite 850
Affiliation City: La Jolla
Affiliation State: CA
Affiliation Country: Not reported
Affiliation Zip: 92037
Affiliation Phone: Not reported

Affiliation Type Desc: Operator
Entity Name: Coastal Medical and Cosmetic Dermatology
Entity Title: Not reported
Affiliation Address: Not reported
Affiliation City: Not reported

GENESIS HEALTHCARE PARTNERS (Continued) **S106067856**

Affiliation State:	Not reported
Affiliation Country:	Not reported
Affiliation Zip:	Not reported
Affiliation Phone:	(858) 657-0267
Affiliation Type Desc:	Identification Signer
Entity Name:	Darrell Gonzales
Entity Title:	Owner and Physician
Affiliation Address:	Not reported
Affiliation City:	Not reported
Affiliation State:	Not reported
Affiliation Country:	Not reported
Affiliation Zip:	Not reported
Affiliation Phone:	Not reported
Affiliation Type Desc:	Legal Owner
Entity Name:	Darrell Gonzales
Entity Title:	Not reported
Affiliation Address:	9850 Genesee Ave., Suite 850
Affiliation City:	La Jolla
Affiliation State:	CA
Affiliation Country:	United States
Affiliation Zip:	92037
Affiliation Phone:	(858) 657-0267
Affiliation Type Desc:	Property Owner
Entity Name:	Darrell Gonzales
Entity Title:	Not reported
Affiliation Address:	9850 Genesee Ave., Suite 850
Affiliation City:	La Jolla
Affiliation State:	CA
Affiliation Country:	United States
Affiliation Zip:	92037
Affiliation Phone:	(858) 657-0267
Affiliation Type Desc:	CUPA District
Entity Name:	San Diego County Env Health
Entity Title:	Not reported
Affiliation Address:	PO Box 129261
Affiliation City:	San Diego
Affiliation State:	CA
Affiliation Country:	Not reported
Affiliation Zip:	92112-9261
Affiliation Phone:	(858) 505-6880
Affiliation Type Desc:	Environmental Contact
Entity Name:	Darrell Gonzales
Entity Title:	Not reported
Affiliation Address:	9850 Genesee Ave., Suite 850
Affiliation City:	La Jolla
Affiliation State:	CA
Affiliation Country:	Not reported
Affiliation Zip:	92037
Affiliation Phone:	Not reported
Affiliation Type Desc:	Parent Corporation
Entity Name:	Coastal Medical and Cosmetic Dermatology

GENESIS HEALTHCARE PARTNERS (Continued) **S106067856**

Entity Title: Not reported
Affiliation Address: Not reported
Affiliation City: Not reported
Affiliation State: Not reported
Affiliation Country: Not reported
Affiliation Zip: Not reported
Affiliation Phone: Not reported

Name: THE LJ ENDOSCOPY CTR, LP
Address: 9850 GENESEE AVE
City,State,Zip: LA JOLLA, CA 92037
Site ID: 160935
CERS ID: 10370941
CERS Description: Chemical Storage Facilities

Affiliation:
Affiliation Type Desc: CUPA District
Entity Name: San Diego County Env Health
Entity Title: Not reported
Affiliation Address: PO Box 129261
Affiliation City: San Diego
Affiliation State: CA
Affiliation Country: Not reported
Affiliation Zip: 92112-9261
Affiliation Phone: (858) 505-6880

Affiliation Type Desc: Legal Owner
Entity Name: The La Jolla Endoscopy Center
Entity Title: Not reported
Affiliation Address: 9850 GENESEE AVE Ste 980
Affiliation City: LA JOLLA
Affiliation State: CA
Affiliation Country: United States
Affiliation Zip: 92037
Affiliation Phone: (858) 453-7525

Affiliation Type Desc: Parent Corporation
Entity Name: La Jolla Endoscopy Center
Entity Title: Not reported
Affiliation Address: Not reported
Affiliation City: Not reported
Affiliation State: Not reported
Affiliation Country: Not reported
Affiliation Zip: Not reported
Affiliation Phone: Not reported

Affiliation Type Desc: Environmental Contact
Entity Name: Lisa Weith
Entity Title: Not reported
Affiliation Address: 9850 GENESEE AVE Ste980
Affiliation City: LA JOLLA
Affiliation State: CA
Affiliation Country: Not reported
Affiliation Zip: 92037
Affiliation Phone: Not reported

Affiliation Type Desc: Facility Mailing Address

GENESIS HEALTHCARE PARTNERS (Continued) **S106067856**

Entity Name: Mailing Address
Entity Title: Not reported
Affiliation Address: 9850 GENESEE AVE Ste 980
Affiliation City: LA JOLLA
Affiliation State: CA
Affiliation Country: Not reported
Affiliation Zip: 92037
Affiliation Phone: Not reported

Affiliation Type Desc: Document Preparer
Entity Name: Lisa Weith
Entity Title: Not reported
Affiliation Address: Not reported
Affiliation City: Not reported
Affiliation State: Not reported
Affiliation Country: Not reported
Affiliation Zip: Not reported
Affiliation Phone: Not reported

Affiliation Type Desc: Identification Signer
Entity Name: LISA WEITH
Entity Title: CENTER DIRECTOR
Affiliation Address: Not reported
Affiliation City: Not reported
Affiliation State: Not reported
Affiliation Country: Not reported
Affiliation Zip: Not reported
Affiliation Phone: Not reported

Affiliation Type Desc: Operator
Entity Name: THE LJ ENDOSCOPY CTR, LP
Entity Title: Not reported
Affiliation Address: Not reported
Affiliation City: Not reported
Affiliation State: Not reported
Affiliation Country: Not reported
Affiliation Zip: Not reported
Affiliation Phone: (858) 453-5866

Name: TORREY PINES ORTHOPAEDIC MED GRP
Address: 9850 GENESEE AVE
City,State,Zip: LA JOLLA, CA 92037
Site ID: 162831
CERS ID: 10371241
CERS Description: Chemical Storage Facilities

Affiliation:
Affiliation Type Desc: CUPA District
Entity Name: San Diego County Env Health
Entity Title: Not reported
Affiliation Address: PO Box 129261
Affiliation City: San Diego
Affiliation State: CA
Affiliation Country: Not reported
Affiliation Zip: 92112-9261
Affiliation Phone: (858) 505-6880

GENESIS HEALTHCARE PARTNERS (Continued) **S106067856**

Affiliation Type Desc:	Identification Signer
Entity Name:	Shara Stadler
Entity Title:	Office Manager
Affiliation Address:	Not reported
Affiliation City:	Not reported
Affiliation State:	Not reported
Affiliation Country:	Not reported
Affiliation Zip:	Not reported
Affiliation Phone:	Not reported

Affiliation Type Desc:	Legal Owner
Entity Name:	Torrey Pines Orthopaedic Medical Group Inc
Entity Title:	Not reported
Affiliation Address:	9850 GENESEE AVE #210
Affiliation City:	LA JOLLA
Affiliation State:	CA
Affiliation Country:	United States
Affiliation Zip:	92037
Affiliation Phone:	(858) 535-1075

Affiliation Type Desc:	Operator
Entity Name:	Richard M Thunder M.D
Entity Title:	Not reported
Affiliation Address:	Not reported
Affiliation City:	Not reported
Affiliation State:	Not reported
Affiliation Country:	Not reported
Affiliation Zip:	Not reported
Affiliation Phone:	(858) 535-1075

Affiliation Type Desc:	Parent Corporation
Entity Name:	TORREY PINES ORTHOPAEDIC MED GRP
Entity Title:	Not reported
Affiliation Address:	Not reported
Affiliation City:	Not reported
Affiliation State:	Not reported
Affiliation Country:	Not reported
Affiliation Zip:	Not reported
Affiliation Phone:	Not reported

Affiliation Type Desc:	Document Preparer
Entity Name:	Shara Stadler
Entity Title:	Not reported
Affiliation Address:	Not reported
Affiliation City:	Not reported
Affiliation State:	Not reported
Affiliation Country:	Not reported
Affiliation Zip:	Not reported
Affiliation Phone:	Not reported

Affiliation Type Desc:	Environmental Contact
Entity Name:	Shara Stadler
Entity Title:	Not reported
Affiliation Address:	9850 Genesee Ave #210
Affiliation City:	La Jolla
Affiliation State:	CA
Affiliation Country:	Not reported

GENESIS HEALTHCARE PARTNERS (Continued) **S106067856**

Affiliation Zip: 920371206
Affiliation Phone: Not reported

Affiliation Type Desc: Facility Mailing Address
Entity Name: Mailing Address
Entity Title: Not reported
Affiliation Address: 9850 GENESEE AV, #210
Affiliation City: LA JOLLA
Affiliation State: CA
Affiliation Country: Not reported
Affiliation Zip: 92037-1206
Affiliation Phone: Not reported

Name: STEVEN R RUDERMAN MD
Address: 9850 GENESEE AVE
City,State,Zip: LA JOLLA, CA 92037
Site ID: 359403
CERS ID: 10371211
CERS Description: Chemical Storage Facilities

Evaluation:
Eval General Type: Compliance Evaluation Inspection
Eval Date: 11-15-2018
Violations Found: No
Eval Type: Routine done by local agency
Eval Notes: Inspector: Thai Darren Inspection ID:6019971
Eval Division: San Diego County Department of Env Health
Eval Program: HW
Eval Source: CERS

Affiliation:
Affiliation Type Desc: Identification Signer
Entity Name: CRISTIANA ROELL
Entity Title: MEDICAL ASSISTANT
Affiliation Address: Not reported
Affiliation City: Not reported
Affiliation State: Not reported
Affiliation Country: Not reported
Affiliation Zip: Not reported
Affiliation Phone: Not reported

Affiliation Type Desc: Legal Owner
Entity Name: STEVEN R RUDERMAN, MD
Entity Title: Not reported
Affiliation Address: 9850 GENESEE AV #425
Affiliation City: LA JOLLA
Affiliation State: CA
Affiliation Country: United States
Affiliation Zip: 92037
Affiliation Phone: (858) 452-1361

Affiliation Type Desc: Parent Corporation
Entity Name: STEVEN R RUDERMAN MD
Entity Title: Not reported
Affiliation Address: Not reported
Affiliation City: Not reported

GENESIS HEALTHCARE PARTNERS (Continued) **S106067856**

Affiliation State:	Not reported
Affiliation Country:	Not reported
Affiliation Zip:	Not reported
Affiliation Phone:	Not reported
Affiliation Type Desc:	Document Preparer
Entity Name:	CRISTIANA ROELL
Entity Title:	Not reported
Affiliation Address:	Not reported
Affiliation City:	Not reported
Affiliation State:	Not reported
Affiliation Country:	Not reported
Affiliation Zip:	Not reported
Affiliation Phone:	Not reported
Affiliation Type Desc:	Facility Mailing Address
Entity Name:	Mailing Address
Entity Title:	Not reported
Affiliation Address:	9850 GENESEE AV #425
Affiliation City:	LA JOLLA
Affiliation State:	CA
Affiliation Country:	Not reported
Affiliation Zip:	92037
Affiliation Phone:	Not reported
Affiliation Type Desc:	CUPA District
Entity Name:	San Diego County Env Health
Entity Title:	Not reported
Affiliation Address:	PO Box 129261
Affiliation City:	San Diego
Affiliation State:	CA
Affiliation Country:	Not reported
Affiliation Zip:	92112-9261
Affiliation Phone:	(858) 505-6880
Affiliation Type Desc:	Environmental Contact
Entity Name:	CRISTIANA ROELL
Entity Title:	Not reported
Affiliation Address:	9850 GENESEE AV #425
Affiliation City:	LA JOLLA
Affiliation State:	CA
Affiliation Country:	Not reported
Affiliation Zip:	92037
Affiliation Phone:	Not reported
Affiliation Type Desc:	Operator
Entity Name:	STEVEN R RUDERMAN, MD
Entity Title:	Not reported
Affiliation Address:	Not reported
Affiliation City:	Not reported
Affiliation State:	Not reported
Affiliation Country:	Not reported
Affiliation Zip:	Not reported
Affiliation Phone:	(858) 452-1361
Name:	DAVID KITCHEN, DDS

GENESIS HEALTHCARE PARTNERS (Continued) **S106067856**

Address: 9850 GENESEE AVE STE 540
City,State,Zip: LA JOLLA, CA 92037
Site ID: 110382
CERS ID: 10370965
CERS Description: Chemical Storage Facilities

Evaluation:
Eval General Type: Compliance Evaluation Inspection
Eval Date: 10-06-2015
Violations Found: No
Eval Type: Routine done by local agency
Eval Notes: Inspector: Irkhin Anastasiya Inspection ID:4280786
Eval Division: San Diego County Department of Env Health
Eval Program: CE
Eval Source: CERS

Affiliation:
Affiliation Type Desc: Environmental Contact
Entity Name: David Kitchen, DDS
Entity Title: Not reported
Affiliation Address: 9850 Genesee Av #540
Affiliation City: La Jolla
Affiliation State: CA
Affiliation Country: Not reported
Affiliation Zip: 92037
Affiliation Phone: Not reported

Affiliation Type Desc: Facility Mailing Address
Entity Name: Mailing Address
Entity Title: Not reported
Affiliation Address: 9850 GENESEE AV #540
Affiliation City: LA JOLLA
Affiliation State: CA
Affiliation Country: Not reported
Affiliation Zip: 92037
Affiliation Phone: Not reported

Affiliation Type Desc: Operator
Entity Name: David Kitchen, DDS
Entity Title: Not reported
Affiliation Address: Not reported
Affiliation City: Not reported
Affiliation State: Not reported
Affiliation Country: Not reported
Affiliation Zip: Not reported
Affiliation Phone: (858) 531-1643

Affiliation Type Desc: Parent Corporation
Entity Name: David Kitchen, DDS
Entity Title: Not reported
Affiliation Address: Not reported
Affiliation City: Not reported
Affiliation State: Not reported
Affiliation Country: Not reported
Affiliation Zip: Not reported
Affiliation Phone: Not reported

GENESIS HEALTHCARE PARTNERS (Continued) **S106067856**

Affiliation Type Desc: Document Preparer
Entity Name: David L. Kitchen
Entity Title: Not reported
Affiliation Address: Not reported
Affiliation City: Not reported
Affiliation State: Not reported
Affiliation Country: Not reported
Affiliation Zip: Not reported
Affiliation Phone: Not reported

Affiliation Type Desc: Identification Signer
Entity Name: David L. Kitchen
Entity Title: Owner/Dentist
Affiliation Address: Not reported
Affiliation City: Not reported
Affiliation State: Not reported
Affiliation Country: Not reported
Affiliation Zip: Not reported
Affiliation Phone: Not reported

Affiliation Type Desc: Legal Owner
Entity Name: David Kitchen
Entity Title: Not reported
Affiliation Address: 9850 Genesee Ave. #540
Affiliation City: SAN DIEGO
Affiliation State: CA
Affiliation Country: United States
Affiliation Zip: 92037
Affiliation Phone: (858) 558-1946

Affiliation Type Desc: CUPA District
Entity Name: San Diego County Env Health
Entity Title: Not reported
Affiliation Address: PO Box 129261
Affiliation City: San Diego
Affiliation State: CA
Affiliation Country: Not reported
Affiliation Zip: 92112-9261
Affiliation Phone: (858) 505-6880

Name: GILBERT RYAN DOMINGUEZ, M.D.
Address: 9850 GENESEE AVE
City,State,Zip: LA JOLLA, CA 92037
Site ID: 357082
CERS ID: 10370935
CERS Description: Chemical Storage Facilities

Affiliation:
Affiliation Type Desc: Identification Signer
Entity Name: Gilbert Ryan Dominguez, MD
Entity Title: owner
Affiliation Address: Not reported
Affiliation City: Not reported
Affiliation State: Not reported
Affiliation Country: Not reported
Affiliation Zip: Not reported
Affiliation Phone: Not reported

GENESIS HEALTHCARE PARTNERS (Continued) **S106067856**

Affiliation Type Desc:	Operator
Entity Name:	Gilbert Dominguez
Entity Title:	Not reported
Affiliation Address:	Not reported
Affiliation City:	Not reported
Affiliation State:	Not reported
Affiliation Country:	Not reported
Affiliation Zip:	Not reported
Affiliation Phone:	(858) 395-6481

Affiliation Type Desc:	Facility Mailing Address
Entity Name:	Mailing Address
Entity Title:	Not reported
Affiliation Address:	9850 Genesee Ave., Suite 810
Affiliation City:	La Jolla
Affiliation State:	CA
Affiliation Country:	Not reported
Affiliation Zip:	92037
Affiliation Phone:	Not reported

Affiliation Type Desc:	Document Preparer
Entity Name:	Gilbert Ryan Dominguez, MD
Entity Title:	Not reported
Affiliation Address:	Not reported
Affiliation City:	Not reported
Affiliation State:	Not reported
Affiliation Country:	Not reported
Affiliation Zip:	Not reported
Affiliation Phone:	Not reported

Affiliation Type Desc:	CUPA District
Entity Name:	San Diego County Env Health
Entity Title:	Not reported
Affiliation Address:	PO Box 129261
Affiliation City:	San Diego
Affiliation State:	CA
Affiliation Country:	Not reported
Affiliation Zip:	92112-9261
Affiliation Phone:	(858) 505-6880

Affiliation Type Desc:	Environmental Contact
Entity Name:	Catherine Zeller
Entity Title:	Not reported
Affiliation Address:	9850 Genesee Ave., Suite 810
Affiliation City:	La Jolla
Affiliation State:	CA
Affiliation Country:	Not reported
Affiliation Zip:	92037
Affiliation Phone:	Not reported

Affiliation Type Desc:	Legal Owner
Entity Name:	Gilbert Dominguez
Entity Title:	Not reported
Affiliation Address:	9850 Genesee Ave., Suite 810
Affiliation City:	La Jolla
Affiliation State:	CA
Affiliation Country:	United States

GENESIS HEALTHCARE PARTNERS (Continued) **S106067856**

Affiliation Zip: 92037
Affiliation Phone: (858) 395-6481

Affiliation Type Desc: Parent Corporation
Entity Name: Gilbert Ryan Dominguez, MD
Entity Title: Not reported
Affiliation Address: Not reported
Affiliation City: Not reported
Affiliation State: Not reported
Affiliation Country: Not reported
Affiliation Zip: Not reported
Affiliation Phone: Not reported

Name: CA CANCER ASSOCIATES FOR RSRCH & EXCLNC
Address: 9850 GENESEE AVE STE 560
City,State,Zip: LA JOLLA, CA 92037
Site ID: 435417
CERS ID: 10758964
CERS Description: Chemical Storage Facilities

Evaluation:
Eval General Type: Compliance Evaluation Inspection
Eval Date: 05-04-2018
Violations Found: No
Eval Type: Routine done by local agency
Eval Notes: Inspector: Irkhin Anastasiya Inspection ID:5867840
Eval Division: San Diego County Department of Env Health
Eval Program: HW
Eval Source: CERS

Affiliation:
Affiliation Type Desc: Parent Corporation
Entity Name: CA CANCER ASSOCIATES FOR RSRCH & EXCLNC
Entity Title: Not reported
Affiliation Address: Not reported
Affiliation City: Not reported
Affiliation State: Not reported
Affiliation Country: Not reported
Affiliation Zip: Not reported
Affiliation Phone: Not reported

Affiliation Type Desc: Legal Owner
Entity Name: CA CANCER ASSOCAITES FOR RSRCH & EXCLNC
Entity Title: Not reported
Affiliation Address: 9915 Mira Mesa Blvd. suite 370
Affiliation City: San Diego
Affiliation State: CA
Affiliation Country: United States
Affiliation Zip: 92131
Affiliation Phone: (858) 309-6585

Affiliation Type Desc: CUPA District
Entity Name: San Diego County Env Health
Entity Title: Not reported
Affiliation Address: PO Box 129261
Affiliation City: San Diego

GENESIS HEALTHCARE PARTNERS (Continued) **S106067856**

Affiliation State:	CA
Affiliation Country:	Not reported
Affiliation Zip:	92112-9261
Affiliation Phone:	(858) 505-6880
Affiliation Type Desc:	Facility Mailing Address
Entity Name:	Mailing Address
Entity Title:	Not reported
Affiliation Address:	9850 Genesee Ave Ste 560
Affiliation City:	La Jolla
Affiliation State:	CA
Affiliation Country:	Not reported
Affiliation Zip:	92037
Affiliation Phone:	Not reported
Affiliation Type Desc:	Document Preparer
Entity Name:	ALICIA SHELL
Entity Title:	Not reported
Affiliation Address:	Not reported
Affiliation City:	Not reported
Affiliation State:	Not reported
Affiliation Country:	Not reported
Affiliation Zip:	Not reported
Affiliation Phone:	Not reported
Affiliation Type Desc:	Environmental Contact
Entity Name:	Alicia Shell
Entity Title:	Not reported
Affiliation Address:	838 Nordahl Road suite 300
Affiliation City:	San Marcos
Affiliation State:	CA
Affiliation Country:	Not reported
Affiliation Zip:	92069
Affiliation Phone:	Not reported
Affiliation Type Desc:	Identification Signer
Entity Name:	ALICIA SHELL
Entity Title:	DIRECTOR OF OPERATIONS
Affiliation Address:	Not reported
Affiliation City:	Not reported
Affiliation State:	Not reported
Affiliation Country:	Not reported
Affiliation Zip:	Not reported
Affiliation Phone:	Not reported
Affiliation Type Desc:	Operator
Entity Name:	CA CANCER ASSOCIATES FOR RSRCH & EXCLNC
Entity Title:	Not reported
Affiliation Address:	Not reported
Affiliation City:	Not reported
Affiliation State:	Not reported
Affiliation Country:	Not reported
Affiliation Zip:	Not reported
Affiliation Phone:	(858) 552-1410
Name:	LA JOLLA WOMEN'S SURGERY CENTER, INC

GENESIS HEALTHCARE PARTNERS (Continued) **S106067856**

Address: 9850 GENESEE AVE SUITE 880
City,State,Zip: LA JOLLA, CA 92037
Site ID: 128925
CERS ID: 10371571
CERS Description: Chemical Storage Facilities

Affiliation:
Affiliation Type Desc: Document Preparer
Entity Name: Susan Strachan
Entity Title: Not reported
Affiliation Address: Not reported
Affiliation City: Not reported
Affiliation State: Not reported
Affiliation Country: Not reported
Affiliation Zip: Not reported
Affiliation Phone: Not reported

Affiliation Type Desc: Parent Corporation
Entity Name: LA JOLLA WOMEN'S SURGERY CENTER, INC
Entity Title: Not reported
Affiliation Address: Not reported
Affiliation City: Not reported
Affiliation State: Not reported
Affiliation Country: Not reported
Affiliation Zip: Not reported
Affiliation Phone: Not reported

Affiliation Type Desc: Environmental Contact
Entity Name: Christine Bundy
Entity Title: Not reported
Affiliation Address: 9850 GENESEE AV #880
Affiliation City: LA JOLLA
Affiliation State: CA
Affiliation Country: Not reported
Affiliation Zip: 92037
Affiliation Phone: Not reported

Affiliation Type Desc: Property Owner
Entity Name: Scripps Ximed Medical Center, Inc.
Entity Title: Not reported
Affiliation Address: 9850 GENESSE AVE SUITE 900
Affiliation City: LA JOLLA
Affiliation State: CA
Affiliation Country: United States
Affiliation Zip: 92037
Affiliation Phone: (858) 452-1279

Affiliation Type Desc: CUPA District
Entity Name: San Diego County Env Health
Entity Title: Not reported
Affiliation Address: PO Box 129261
Affiliation City: San Diego
Affiliation State: CA
Affiliation Country: Not reported
Affiliation Zip: 92112-9261
Affiliation Phone: (858) 505-6880

Affiliation Type Desc: Facility Mailing Address

GENESIS HEALTHCARE PARTNERS (Continued) **S106067856**

Entity Name: Mailing Address
Entity Title: Not reported
Affiliation Address: 9850 GENESEE AV Suite 880
Affiliation City: LA JOLLA
Affiliation State: CA
Affiliation Country: Not reported
Affiliation Zip: 92037
Affiliation Phone: Not reported

Affiliation Type Desc: Identification Signer
Entity Name: Susan Strachan
Entity Title: Practice Director
Affiliation Address: Not reported
Affiliation City: Not reported
Affiliation State: Not reported
Affiliation Country: Not reported
Affiliation Zip: Not reported
Affiliation Phone: Not reported

Affiliation Type Desc: Legal Owner
Entity Name: V GABRIEL GARZO MD
Entity Title: Not reported
Affiliation Address: 9850 GENESSE AVE SUITE 880
Affiliation City: LA JOLLA
Affiliation State: CA
Affiliation Country: United States
Affiliation Zip: 92037
Affiliation Phone: (858) 552-9177

Affiliation Type Desc: Operator
Entity Name: LA JOLLA WOMEN'S SURGERY CENTER, INC
Entity Title: Not reported
Affiliation Address: Not reported
Affiliation City: Not reported
Affiliation State: Not reported
Affiliation Country: Not reported
Affiliation Zip: Not reported
Affiliation Phone: (858) 404-9929

Name: NORTH COUNTY NEUROLOGY CENTER
Address: 9850 GENESEE AVE STE 470
City,State,Zip: LA JOLLA, CA 92037
Site ID: 138703
CERS ID: 10489168
CERS Description: Chemical Storage Facilities

Affiliation:
Affiliation Type Desc: Document Preparer
Entity Name: Courtney Tesoro
Entity Title: Not reported
Affiliation Address: Not reported
Affiliation City: Not reported
Affiliation State: Not reported
Affiliation Country: Not reported
Affiliation Zip: Not reported
Affiliation Phone: Not reported

GENESIS HEALTHCARE PARTNERS (Continued) **S106067856**

Affiliation Type Desc:	Property Owner
Entity Name:	Scripps/Ximed Medical Center
Entity Title:	Not reported
Affiliation Address:	9850 Genesee Ave Ste 470
Affiliation City:	La Jolla
Affiliation State:	CA
Affiliation Country:	United States
Affiliation Zip:	92037
Affiliation Phone:	(858) 452-1279

Affiliation Type Desc:	Facility Mailing Address
Entity Name:	Mailing Address
Entity Title:	Not reported
Affiliation Address:	9850 Genesee Ave Ste 470
Affiliation City:	La Jolla
Affiliation State:	CA
Affiliation Country:	Not reported
Affiliation Zip:	92037
Affiliation Phone:	Not reported

Affiliation Type Desc:	Legal Owner
Entity Name:	NORTH COUNTY NEUROLOGY ASSOC
Entity Title:	Not reported
Affiliation Address:	6010 Hidden Valley Road Ste. 200
Affiliation City:	Carlsbad
Affiliation State:	CA
Affiliation Country:	United States
Affiliation Zip:	92011
Affiliation Phone:	(760) 631-3000

Affiliation Type Desc:	Operator
Entity Name:	North County Neurology Center
Entity Title:	Not reported
Affiliation Address:	Not reported
Affiliation City:	Not reported
Affiliation State:	Not reported
Affiliation Country:	Not reported
Affiliation Zip:	Not reported
Affiliation Phone:	(760) 631-3000

Affiliation Type Desc:	Environmental Contact
Entity Name:	Courtney Tesoro
Entity Title:	Not reported
Affiliation Address:	9850 Genesee Ave Ste 470
Affiliation City:	La Jolla
Affiliation State:	CA
Affiliation Country:	Not reported
Affiliation Zip:	92037
Affiliation Phone:	Not reported

Affiliation Type Desc:	Parent Corporation
Entity Name:	North County Neurology Center
Entity Title:	Not reported
Affiliation Address:	Not reported
Affiliation City:	Not reported
Affiliation State:	Not reported
Affiliation Country:	Not reported

GENESIS HEALTHCARE PARTNERS (Continued) **S106067856**

Affiliation Zip: Not reported
Affiliation Phone: Not reported

Affiliation Type Desc: CUPA District
Entity Name: San Diego County Env Health
Entity Title: Not reported
Affiliation Address: PO Box 129261
Affiliation City: San Diego
Affiliation State: CA
Affiliation Country: Not reported
Affiliation Zip: 92112-9261
Affiliation Phone: (858) 505-6880

Affiliation Type Desc: Identification Signer
Entity Name: Courtney Tesoro
Entity Title: Not reported
Affiliation Address: Not reported
Affiliation City: Not reported
Affiliation State: Not reported
Affiliation Country: Not reported
Affiliation Zip: Not reported
Affiliation Phone: Not reported

Name: MARIALYN J SARDO MD INC.
Address: 9850 GENESEE AVE STE 840
City,State,Zip: LA JOLLA, CA 92037
Site ID: 411729
CERS ID: 10710466
CERS Description: Chemical Storage Facilities

Affiliation:
Affiliation Type Desc: CUPA District
Entity Name: San Diego County Env Health
Entity Title: Not reported
Affiliation Address: PO Box 129261
Affiliation City: San Diego
Affiliation State: CA
Affiliation Country: Not reported
Affiliation Zip: 92112-9261
Affiliation Phone: (858) 505-6880

Affiliation Type Desc: Environmental Contact
Entity Name: Marialyn J Sardo MD
Entity Title: Not reported
Affiliation Address: 9850 Genesee Ave Ste 840
Affiliation City: La Jolla
Affiliation State: CA
Affiliation Country: Not reported
Affiliation Zip: 92037
Affiliation Phone: Not reported

Affiliation Type Desc: Facility Mailing Address
Entity Name: Mailing Address
Entity Title: Not reported
Affiliation Address: 9850 Genesee Ave Ste 840
Affiliation City: La Jolla
Affiliation State: CA

GENESIS HEALTHCARE PARTNERS (Continued) **S106067856**

Affiliation Country: Not reported
Affiliation Zip: 92037
Affiliation Phone: Not reported

Affiliation Type Desc: Legal Owner
Entity Name: Marialyn J Sardo MD
Entity Title: Not reported
Affiliation Address: 9850 Genesee Ave Ste 840
Affiliation City: La Jolla
Affiliation State: CA
Affiliation Country: United States
Affiliation Zip: 92037
Affiliation Phone: (858) 452-6226

Affiliation Type Desc: Document Preparer
Entity Name: Faith Delino
Entity Title: Not reported
Affiliation Address: Not reported
Affiliation City: Not reported
Affiliation State: Not reported
Affiliation Country: Not reported
Affiliation Zip: Not reported
Affiliation Phone: Not reported

Affiliation Type Desc: Operator
Entity Name: Marialyn J Sardo MD Inc.
Entity Title: Not reported
Affiliation Address: Not reported
Affiliation City: Not reported
Affiliation State: Not reported
Affiliation Country: Not reported
Affiliation Zip: Not reported
Affiliation Phone: (858) 452-6226

Affiliation Type Desc: Parent Corporation
Entity Name: MARIALYN J. SARDO MD INC.
Entity Title: Not reported
Affiliation Address: Not reported
Affiliation City: Not reported
Affiliation State: Not reported
Affiliation Country: Not reported
Affiliation Zip: Not reported
Affiliation Phone: Not reported

Name: SUSAN M. STUART, M.D
Address: 9850 GENESEE AVE
City,State,Zip: LA JOLLA, CA 92037
Site ID: 412419
CERS ID: 10371352
CERS Description: Chemical Storage Facilities

Affiliation:
Affiliation Type Desc: Document Preparer
Entity Name: Lindsay Ellen
Entity Title: Not reported
Affiliation Address: Not reported
Affiliation City: Not reported

GENESIS HEALTHCARE PARTNERS (Continued) **S106067856**

Affiliation State:	Not reported
Affiliation Country:	Not reported
Affiliation Zip:	Not reported
Affiliation Phone:	Not reported
Affiliation Type Desc:	Legal Owner
Entity Name:	Dr Susan M. Stuart
Entity Title:	Not reported
Affiliation Address:	9850 GENESEE AV #480
Affiliation City:	LA JOLLA
Affiliation State:	CA
Affiliation Country:	United States
Affiliation Zip:	92037
Affiliation Phone:	(858) 623-6333
Affiliation Type Desc:	Facility Mailing Address
Entity Name:	Mailing Address
Entity Title:	Not reported
Affiliation Address:	9850 GENESEE AV #480
Affiliation City:	LA JOLLA
Affiliation State:	CA
Affiliation Country:	Not reported
Affiliation Zip:	92037
Affiliation Phone:	Not reported
Affiliation Type Desc:	Parent Corporation
Entity Name:	SUSAN M. STUART, M.D
Entity Title:	Not reported
Affiliation Address:	Not reported
Affiliation City:	Not reported
Affiliation State:	Not reported
Affiliation Country:	Not reported
Affiliation Zip:	Not reported
Affiliation Phone:	Not reported
Affiliation Type Desc:	CUPA District
Entity Name:	San Diego County Env Health
Entity Title:	Not reported
Affiliation Address:	PO Box 129261
Affiliation City:	San Diego
Affiliation State:	CA
Affiliation Country:	Not reported
Affiliation Zip:	92112-9261
Affiliation Phone:	(858) 505-6880
Affiliation Type Desc:	Environmental Contact
Entity Name:	NANCY FREDERICH
Entity Title:	Not reported
Affiliation Address:	9850 GENESEE AV #480
Affiliation City:	LA JOLLA
Affiliation State:	CA
Affiliation Country:	Not reported
Affiliation Zip:	92037
Affiliation Phone:	Not reported
Affiliation Type Desc:	Identification Signer
Entity Name:	Lindsay Ellen

GENESIS HEALTHCARE PARTNERS (Continued) **S106067856**

Entity Title: Administrator
Affiliation Address: Not reported
Affiliation City: Not reported
Affiliation State: Not reported
Affiliation Country: Not reported
Affiliation Zip: Not reported
Affiliation Phone: Not reported

Affiliation Type Desc: Operator
Entity Name: Dr Susan M. Stuart
Entity Title: Not reported
Affiliation Address: Not reported
Affiliation City: Not reported
Affiliation State: Not reported
Affiliation Country: Not reported
Affiliation Zip: Not reported
Affiliation Phone: (858) 623-6333

Name: GENESIS HEALTHCARE PARTNERS
Address: 9850 GENESEE AVE STE 440
City,State,Zip: LA JOLLA, CA 92037
Site ID: 32909
CERS ID: 10371025
CERS Description: Chemical Storage Facilities

Affiliation:
Affiliation Type Desc: Legal Owner
Entity Name: GENESIS HEALTHCARE PARTNERS
Entity Title: Not reported
Affiliation Address: 3444 Kearny Villa Rd Suite 300
Affiliation City: San Diego
Affiliation State: CA
Affiliation Country: United States
Affiliation Zip: 92123
Affiliation Phone: (858) 452-1279

Affiliation Type Desc: Facility Mailing Address
Entity Name: Mailing Address
Entity Title: Not reported
Affiliation Address: 9850 GENESEE AV #440
Affiliation City: SAN DIEGO
Affiliation State: CA
Affiliation Country: Not reported
Affiliation Zip: 92037
Affiliation Phone: Not reported

Affiliation Type Desc: Property Owner
Entity Name: SCRIPPS MEMORIAL-XIMED MEDICAL CENTER LP
Entity Title: Not reported
Affiliation Address: 9850 GENESEE AVE SUITE 900
Affiliation City: LA JOLLA
Affiliation State: CA
Affiliation Country: United States
Affiliation Zip: 92037
Affiliation Phone: (858) 452-1279

Affiliation Type Desc: Document Preparer

GENESIS HEALTHCARE PARTNERS (Continued) **S106067856**

Entity Name:	Michelle Lee
Entity Title:	Not reported
Affiliation Address:	Not reported
Affiliation City:	Not reported
Affiliation State:	Not reported
Affiliation Country:	Not reported
Affiliation Zip:	Not reported
Affiliation Phone:	Not reported
Affiliation Type Desc:	Environmental Contact
Entity Name:	PAT WILBER
Entity Title:	Not reported
Affiliation Address:	3444 Kearny Villa Rd Suite 300
Affiliation City:	SAN DIEGO
Affiliation State:	CA
Affiliation Country:	Not reported
Affiliation Zip:	92123
Affiliation Phone:	Not reported
Affiliation Type Desc:	Identification Signer
Entity Name:	Renee Calabrese, LVN
Entity Title:	Clinical Compliance Specialist
Affiliation Address:	Not reported
Affiliation City:	Not reported
Affiliation State:	Not reported
Affiliation Country:	Not reported
Affiliation Zip:	Not reported
Affiliation Phone:	Not reported
Affiliation Type Desc:	Operator
Entity Name:	GENESIS HEALTHCARE PARTNERS
Entity Title:	Not reported
Affiliation Address:	Not reported
Affiliation City:	Not reported
Affiliation State:	Not reported
Affiliation Country:	Not reported
Affiliation Zip:	Not reported
Affiliation Phone:	(858) 453-5944
Affiliation Type Desc:	Parent Corporation
Entity Name:	GENESIS HEALTHCARE PARTNERS
Entity Title:	Not reported
Affiliation Address:	Not reported
Affiliation City:	Not reported
Affiliation State:	Not reported
Affiliation Country:	Not reported
Affiliation Zip:	Not reported
Affiliation Phone:	Not reported
Affiliation Type Desc:	CUPA District
Entity Name:	San Diego County Env Health
Entity Title:	Not reported
Affiliation Address:	PO Box 129261
Affiliation City:	San Diego
Affiliation State:	CA
Affiliation Country:	Not reported
Affiliation Zip:	92112-9261

GENESIS HEALTHCARE PARTNERS (Continued) **S106067856**

Affiliation Phone: (858) 505-6880

Q143 **CALIFORNIA CANER ASSOCIATES FOR RESEARCH AND EXCEL** **RCRA NonGen / NLR** **1024864086**
South **9850 GENESEE AVE STE 560** **CAL000432643**
1/8-1/4 **LA JOLLA, CA 92037**
0.228 mi.
1205 ft. **Site 5 of 12 in cluster Q**

Relative:
Higher

Actual:
341 ft.

RCRA NonGen / NLR:

Date form received by agency:	12/15/2017
Facility name:	CALIFORNIA CANER ASSOCIATES FOR RESEARCH AND EXCELLENCE INC
Facility address:	9850 GENESEE AVE STE 560 LA JOLLA, CA 92037
EPA ID:	CAL000432643
Mailing address:	1510 E HERNDON AVE STE 310 FRESNO, CA 93720
Contact:	ALICIA SHELL
Contact address:	9850 GENESEE AVE STE 560 LA JOLLA, CA 92037
Contact country:	Not reported
Contact telephone:	858-552-1410
Contact email:	ASHELL@CCARE.COM
EPA Region:	09
Classification:	Non-Generator
Description:	Handler: Non-Generators do not presently generate hazardous waste

Owner/Operator Summary:

Owner/operator name:	CALIFORNIA CANCER ASSOC FOR RESEARC
Owner/operator address:	1510 E HERNDON AVE STE 310 FRESNO, CA 93720
Owner/operator country:	Not reported
Owner/operator telephone:	559-326-1238
Owner/operator email:	Not reported
Owner/operator fax:	Not reported
Owner/operator extension:	Not reported
Legal status:	Other
Owner/Operator Type:	Owner
Owner/Op start date:	Not reported
Owner/Op end date:	Not reported

Owner/operator name:	ALICIA SHELL
Owner/operator address:	9850 GENESEE AVE STE 560 LA JOLLA, CA 92037
Owner/operator country:	Not reported
Owner/operator telephone:	858-552-1410
Owner/operator email:	Not reported
Owner/operator fax:	Not reported
Owner/operator extension:	Not reported
Legal status:	Other
Owner/Operator Type:	Operator
Owner/Op start date:	Not reported
Owner/Op end date:	Not reported

Handler Activities Summary:

U.S. importer of hazardous waste:	No
Mixed waste (haz. and radioactive):	No

CALIFORNIA CANER ASSOCIATES FOR RESEARCH AND EXCELLENCE INC (Continued) **1024864086**

Recycler of hazardous waste:	No
Transporter of hazardous waste:	Yes
Treater, storer or disposer of HW:	No
Underground injection activity:	No
On-site burner exemption:	No
Furnace exemption:	No
Used oil fuel burner:	No
Used oil processor:	No
User oil refiner:	No
Used oil fuel marketer to burner:	No
Used oil Specification marketer:	No
Used oil transfer facility:	No
Used oil transporter:	No

Violation Status: No violations found

Q144 **LA JOLLA COSMETIC SURGERY CENTRE** **CA CERS HAZ WASTE** **S123519825**
South **9850 GENESEE AVE, SUITE 130** **CA CERS** **N/A**
1/8-1/4 **LA JOLLA, CA 92037**
0.228 mi.
1205 ft. **Site 6 of 12 in cluster Q**

Relative:
Higher

Actual:
341 ft.

CERS HAZ WASTE:

Name:	LA JOLLA COSMETIC SURGERY CENTRE
Address:	9850 GENESEE AVE, SUITE 130
City,State,Zip:	LA JOLLA, CA 92037
Site ID:	42656
CERS ID:	10371073
CERS Description:	Hazardous Waste Generator

CERS:

Name:	LA JOLLA COSMETIC SURGERY CENTRE
Address:	9850 GENESEE AVE, SUITE 130
City,State,Zip:	LA JOLLA, CA 92037
Site ID:	42656
CERS ID:	10371073
CERS Description:	Chemical Storage Facilities

Violations:

Site ID:	42656
Site Name:	LA JOLLA COSMETIC SURGERY CENTRE
Violation Date:	07-29-2014
Citation:	HSC 6.95 25508.2 - California Health and Safety Code, Chapter 6.95, Section(s) 25508.2
Violation Description:	Failure to annually review and electronically certify that the business plan is complete, accurate, and up-to-date.
Violation Notes:	Returned to compliance on 07/31/2014.
Violation Division:	San Diego County Department of Env Health
Violation Program:	HMRRP
Violation Source:	CERS

Evaluation:

Eval General Type:	Compliance Evaluation Inspection
Eval Date:	03-08-2018
Violations Found:	No
Eval Type:	Routine done by local agency
Eval Notes:	Inspector: Irkhin Anastasiya Inspection ID:5860980
Eval Division:	San Diego County Department of Env Health

LA JOLLA COSMETIC SURGERY CENTRE (Continued) **S123519825**

Eval Program:	HMRRP
Eval Source:	CERS
Eval General Type:	Compliance Evaluation Inspection
Eval Date:	06-24-2016
Violations Found:	No
Eval Type:	Routine done by local agency
Eval Notes:	Inspector: Irkhin Anastasiya Inspection ID:5466628
Eval Division:	San Diego County Department of Env Health
Eval Program:	HMRRP
Eval Source:	CERS
Eval General Type:	Compliance Evaluation Inspection
Eval Date:	07-29-2014
Violations Found:	Yes
Eval Type:	Routine done by local agency
Eval Notes:	Inspector: Misleh John Inspection ID:5073301
Eval Division:	San Diego County Department of Env Health
Eval Program:	HMRRP
Eval Source:	CERS
Eval General Type:	Compliance Evaluation Inspection
Eval Date:	08-05-2015
Violations Found:	No
Eval Type:	Routine done by local agency
Eval Notes:	Inspector: McLernon Benjamin Inspection ID:4101291
Eval Division:	San Diego County Department of Env Health
Eval Program:	HW
Eval Source:	CERS
Eval General Type:	Compliance Evaluation Inspection
Eval Date:	04-05-2017
Violations Found:	No
Eval Type:	Routine done by local agency
Eval Notes:	Inspector: Irkhin Anastasiya Inspection ID:5666169
Eval Division:	San Diego County Department of Env Health
Eval Program:	HW
Eval Source:	CERS
Eval General Type:	Compliance Evaluation Inspection
Eval Date:	06-24-2016
Violations Found:	No
Eval Type:	Routine done by local agency
Eval Notes:	Inspector: Irkhin Anastasiya Inspection ID:5466628
Eval Division:	San Diego County Department of Env Health
Eval Program:	HW
Eval Source:	CERS
Eval General Type:	Compliance Evaluation Inspection
Eval Date:	07-29-2014
Violations Found:	No
Eval Type:	Routine done by local agency
Eval Notes:	Inspector: Misleh John Inspection ID:5073301
Eval Division:	San Diego County Department of Env Health
Eval Program:	HW
Eval Source:	CERS

LA JOLLA COSMETIC SURGERY CENTRE (Continued) **S123519825**

Eval General Type:	Compliance Evaluation Inspection
Eval Date:	08-05-2015
Violations Found:	No
Eval Type:	Routine done by local agency
Eval Notes:	Inspector: McLernon Benjamin Inspection ID:4101291
Eval Division:	San Diego County Department of Env Health
Eval Program:	HMRRP
Eval Source:	CERS

Affiliation:

Affiliation Type Desc:	CUPA District
Entity Name:	San Diego County Env Health
Entity Title:	Not reported
Affiliation Address:	PO Box 129261
Affiliation City:	San Diego
Affiliation State:	CA
Affiliation Country:	Not reported
Affiliation Zip:	92112-9261
Affiliation Phone:	(858) 505-6880

Affiliation Type Desc:	Environmental Contact
Entity Name:	Paula Cunningham
Entity Title:	Not reported
Affiliation Address:	9850 GENESEE AVe #130
Affiliation City:	LA JOLLA
Affiliation State:	CA
Affiliation Country:	Not reported
Affiliation Zip:	92037
Affiliation Phone:	Not reported

Affiliation Type Desc:	Facility Mailing Address
Entity Name:	Mailing Address
Entity Title:	Not reported
Affiliation Address:	9850 GENESSE AVE #130
Affiliation City:	LA JOLLA
Affiliation State:	CA
Affiliation Country:	Not reported
Affiliation Zip:	92037
Affiliation Phone:	Not reported

Affiliation Type Desc:	Identification Signer
Entity Name:	Karen Brusig
Entity Title:	Accounts Manager
Affiliation Address:	Not reported
Affiliation City:	Not reported
Affiliation State:	Not reported
Affiliation Country:	Not reported
Affiliation Zip:	Not reported
Affiliation Phone:	Not reported

Affiliation Type Desc:	Legal Owner
Entity Name:	La Jolla Cosmetic Surgery Centre
Entity Title:	Not reported
Affiliation Address:	9850 Genesee Ave., Suite 130
Affiliation City:	La Jolla
Affiliation State:	CA
Affiliation Country:	United States

LA JOLLA COSMETIC SURGERY CENTRE (Continued) **S123519825**

Affiliation Zip:	92037
Affiliation Phone:	(858) 452-1981
Affiliation Type Desc:	Operator
Entity Name:	LA JOLLA COSMETIC SURGERY Centre Inc.
Entity Title:	Not reported
Affiliation Address:	Not reported
Affiliation City:	Not reported
Affiliation State:	Not reported
Affiliation Country:	Not reported
Affiliation Zip:	Not reported
Affiliation Phone:	(858) 452-1981
Affiliation Type Desc:	Parent Corporation
Entity Name:	La Jolla Cosmetic Surgery Centre
Entity Title:	Not reported
Affiliation Address:	Not reported
Affiliation City:	Not reported
Affiliation State:	Not reported
Affiliation Country:	Not reported
Affiliation Zip:	Not reported
Affiliation Phone:	Not reported
Affiliation Type Desc:	Property Owner
Entity Name:	Scripps Memoria - Ximed Medical Center, LP
Entity Title:	Not reported
Affiliation Address:	9850 Gensee Ave, Ste 900
Affiliation City:	La Jolla
Affiliation State:	CA
Affiliation Country:	United States
Affiliation Zip:	92037
Affiliation Phone:	(858) 452-1279
Affiliation Type Desc:	Document Preparer
Entity Name:	Karen Brusig
Entity Title:	Not reported
Affiliation Address:	Not reported
Affiliation City:	Not reported
Affiliation State:	Not reported
Affiliation Country:	Not reported
Affiliation Zip:	Not reported
Affiliation Phone:	Not reported

Q145 **LA JOLLA IVF** **RCRA NonGen / NLR** **1024841829**
South **9850 GENESEE AVE STE 610** **CAL000391810**
1/8-1/4 **LA JOLLA, CA 92037**
0.228 mi.
1205 ft. **Site 7 of 12 in cluster Q**

Relative: **Higher**

Actual: **341 ft.**

RCRA NonGen / NLR:

Date form received by agency:	12/06/2013
Facility name:	LA JOLLA IVF
Facility address:	9850 GENESEE AVE STE 610 LA JOLLA, CA 92037
EPA ID:	CAL000391810
Contact:	RUTH MACADAM
Contact address:	9850 GENESEE AVE STE 610

LA JOLLA IVF (Continued) **1024841829**

LA JOLLA, CA 92037
Contact country: Not reported
Contact telephone: 858-558-2221
Contact email: RUTHRN@LAJOLLAIVF.COM
EPA Region: 09
Classification: Non-Generator
Description: Handler: Non-Generators do not presently generate hazardous waste

Owner/Operator Summary:
Owner/operator name: RUTH MACADAM
Owner/operator address: 9850 GENESEE AVE STE 610
LA JOLLA, CA 92037
Owner/operator country: Not reported
Owner/operator telephone: 858-558-2221
Owner/operator email: Not reported
Owner/operator fax: Not reported
Owner/operator extension: Not reported
Legal status: Other
Owner/Operator Type: Operator
Owner/Op start date: Not reported
Owner/Op end date: Not reported

Owner/operator name: DAVID B SMOTRICH
Owner/operator address: 9850 GENESEE AVE STE 610
LA JOLLA, CA 92037
Owner/operator country: Not reported
Owner/operator telephone: 858-558-2221
Owner/operator email: Not reported
Owner/operator fax: Not reported
Owner/operator extension: Not reported
Legal status: Other
Owner/Operator Type: Owner
Owner/Op start date: Not reported
Owner/Op end date: Not reported

Handler Activities Summary:
U.S. importer of hazardous waste: No
Mixed waste (haz. and radioactive): No
Recycler of hazardous waste: No
Transporter of hazardous waste: Yes
Treater, storer or disposer of HW: No
Underground injection activity: No
On-site burner exemption: No
Furnace exemption: No
Used oil fuel burner: No
Used oil processor: No
User oil refiner: No
Used oil fuel marketer to burner: No
Used oil Specification marketer: No
Used oil transfer facility: No
Used oil transporter: No

Violation Status: No violations found

Q146 **DAVID L KITCHEN DDS** **RCRA NonGen / NLR** **1024796803**
South **9850 GENESEE STE 540** **CAL000179756**
1/8-1/4 **LA JOLLA, CA 92037**
0.228 mi.
1205 ft. **Site 8 of 12 in cluster Q**

Relative:
Higher

Actual:
341 ft.

RCRA NonGen / NLR:

Date form received by agency:	09/08/1997
Facility name:	DAVID L KITCHEN DDS
Facility address:	9850 GENESEE STE 540 LA JOLLA, CA 92037-0000
EPA ID:	CAL000179756
Contact:	DR KITCHEN
Contact address:	9850 GENESEE STE 540 LA JOLLA, CA 92037
Contact country:	Not reported
Contact telephone:	858-558-1946
Contact email:	DKITCHENDDS@ATT.NET
EPA Region:	09
Classification:	Non-Generator
Description:	Handler: Non-Generators do not presently generate hazardous waste

Owner/Operator Summary:

Owner/operator name:	DR DAVID L KITCHEN
Owner/operator address:	9850 GENESEE STE 540 LA JOLLA, CA 92037
Owner/operator country:	Not reported
Owner/operator telephone:	858-558-1946
Owner/operator email:	Not reported
Owner/operator fax:	Not reported
Owner/operator extension:	Not reported
Legal status:	Other
Owner/Operator Type:	Owner
Owner/Op start date:	Not reported
Owner/Op end date:	Not reported

Owner/operator name:	DR KITCHEN
Owner/operator address:	9850 GENESEE STE 540 LA JOLLA, CA 92037
Owner/operator country:	Not reported
Owner/operator telephone:	858-558-1946
Owner/operator email:	Not reported
Owner/operator fax:	Not reported
Owner/operator extension:	Not reported
Legal status:	Other
Owner/Operator Type:	Operator
Owner/Op start date:	Not reported
Owner/Op end date:	Not reported

Handler Activities Summary:

U.S. importer of hazardous waste:	No
Mixed waste (haz. and radioactive):	No
Recycler of hazardous waste:	No
Transporter of hazardous waste:	Yes
Treater, storer or disposer of HW:	No
Underground injection activity:	No
On-site burner exemption:	No
Furnace exemption:	No

DAVID L KITCHEN DDS (Continued) **1024796803**

Used oil fuel burner: No
Used oil processor: No
User oil refiner: No
Used oil fuel marketer to burner: No
Used oil Specification marketer: No
Used oil transfer facility: No
Used oil transporter: No

Violation Status: No violations found

Q147 **TORREY PINES ORTHOPAEDIC MEDICAL GROUP** **RCRA NonGen / NLR** **1024826926**
South **9850 GENESEE AVE STE 210** **CAL000355472**
1/8-1/4 **LA JOLLA, CA 92037**
0.228 mi.
1205 ft. **Site 9 of 12 in cluster Q**

Relative:
Higher

Actual:
341 ft.

RCRA NonGen / NLR:
Date form received by agency: 08/05/2010
Facility name: TORREY PINES ORTHOPAEDIC MEDICAL GROUP
Facility address: 9850 GENESEE AVE STE 210
LA JOLLA, CA 92037-1206
EPA ID: CAL000355472
Contact: SHARA STADLER
Contact address: 9850 GENESEE AVE STE 210
LA JOLLA, CA 92037
Contact country: Not reported
Contact telephone: 858-535-1075
Contact email: SHARAS@TPOMG.COM
EPA Region: 09
Classification: Non-Generator
Description: Handler: Non-Generators do not presently generate hazardous waste

Owner/Operator Summary:
Owner/operator name: TORREY PINES ORTHOPAEDIC MEDICAL GR
Owner/operator address: 9850 GENESEE AVE STE 210
LA JOLLA, CA 92037
Owner/operator country: Not reported
Owner/operator telephone: 858-535-1075
Owner/operator email: Not reported
Owner/operator fax: Not reported
Owner/operator extension: Not reported
Legal status: Other
Owner/Operator Type: Owner
Owner/Op start date: Not reported
Owner/Op end date: Not reported

Owner/operator name: SHARA STADLER
Owner/operator address: 9850 GENESEE AVE STE 210
LA JOLLA, CA 92037
Owner/operator country: Not reported
Owner/operator telephone: 858-535-1075
Owner/operator email: Not reported
Owner/operator fax: Not reported
Owner/operator extension: Not reported
Legal status: Other
Owner/Operator Type: Operator
Owner/Op start date: Not reported
Owner/Op end date: Not reported

TORREY PINES ORTHOPAEDIC MEDICAL GROUP (Continued) **1024826926**

Handler Activities Summary:
U.S. importer of hazardous waste: No
Mixed waste (haz. and radioactive): No
Recycler of hazardous waste: No
Transporter of hazardous waste: Yes
Treater, storer or disposer of HW: No
Underground injection activity: No
On-site burner exemption: No
Furnace exemption: No
Used oil fuel burner: No
Used oil processor: No
User oil refiner: No
Used oil fuel marketer to burner: No
Used oil Specification marketer: No
Used oil transfer facility: No
Used oil transporter: No

Violation Status: No violations found

Q148 **LA JOLLA COSMETIC SURGERY CENTRE** **RCRA NonGen / NLR** **1024846302**
South **9850 GENESEE AVE STE 130** **CAL000400225**
1/8-1/4 **LA JOLLA, CA 92037**
0.228 mi.
1205 ft. **Site 10 of 12 in cluster Q**

Relative:
Higher

Actual:
341 ft.

RCRA NonGen / NLR:
Date form received by agency: 09/05/2014
Facility name: LA JOLLA COSMETIC SURGERY CENTRE
Facility address: 9850 GENESEE AVE STE 130
LA JOLLA, CA 92037
EPA ID: CAL000400225
Contact: PAULA CUNNINGHAM
Contact address: 9850 GENESEE AVE STE 130
LA JOLLA, CA 92037
Contact country: Not reported
Contact telephone: 858-452-1981
Contact email: KAREN@LJCSC.COM
EPA Region: 09
Classification: Non-Generator
Description: Handler: Non-Generators do not presently generate hazardous waste

Owner/Operator Summary:
Owner/operator name: COSMETIC PRACTICE ENHANCEMENT GROUP
Owner/operator address: 9850 GENESEE AVE STE 130
LA JOLLA, CA 92037
Owner/operator country: Not reported
Owner/operator telephone: 858-452-1981
Owner/operator email: Not reported
Owner/operator fax: Not reported
Owner/operator extension: Not reported
Legal status: Other
Owner/Operator Type: Owner
Owner/Op start date: Not reported
Owner/Op end date: Not reported

Owner/operator name: PAULA CUNNINGHAM
Owner/operator address: 9850 GENESEE AVE STE 130
LA JOLLA, CA 92037

LA JOLLA COSMETIC SURGERY CENTRE (Continued) **1024846302**

Owner/operator country: Not reported
Owner/operator telephone: 858-452-1981
Owner/operator email: Not reported
Owner/operator fax: Not reported
Owner/operator extension: Not reported
Legal status: Other
Owner/Operator Type: Operator
Owner/Op start date: Not reported
Owner/Op end date: Not reported

Handler Activities Summary:
U.S. importer of hazardous waste: No
Mixed waste (haz. and radioactive): No
Recycler of hazardous waste: No
Transporter of hazardous waste: Yes
Treater, storer or disposer of HW: No
Underground injection activity: No
On-site burner exemption: No
Furnace exemption: No
Used oil fuel burner: No
Used oil processor: No
User oil refiner: No
Used oil fuel marketer to burner: No
Used oil Specification marketer: No
Used oil transfer facility: No
Used oil transporter: No

Violation Status: No violations found

Q149 **STEVEN R RUDERMAN, MD, INC** **RCRA NonGen / NLR** **1024858134**
South **9850 GENESEE AVE STE 425** **CAL000423870**
1/8-1/4 **LA JOLLA, CA 92037**
0.228 mi.
1205 ft. **Site 11 of 12 in cluster Q**

Relative:
Higher

Actual:
341 ft.

RCRA NonGen / NLR:
Date form received by agency: 01/04/2017
Facility name: STEVEN R RUDERMAN, MD, INC
Facility address: 9850 GENESEE AVE STE 425
LA JOLLA, CA 92037
EPA ID: CAL000423870
Contact: CRISSY ROELL
Contact address: 9850 GENESEE AVE STE 425
LA JOLLA, CA 92037
Contact country: Not reported
Contact telephone: 858-452-1361
Contact email: RUDERMANOFFICE@GMAIL.COM
EPA Region: 09
Classification: Non-Generator
Description: Handler: Non-Generators do not presently generate hazardous waste

Owner/Operator Summary:
Owner/operator name: STEVEN R RUDERMAN, MD
Owner/operator address: 9850 GENESEE AVE STE 425
LA JOLLA, CA 92037
Owner/operator country: Not reported
Owner/operator telephone: 858-452-1361
Owner/operator email: Not reported

STEVEN R RUDERMAN, MD, INC (Continued) **1024858134**

Owner/operator fax: Not reported
Owner/operator extension: Not reported
Legal status: Other
Owner/Operator Type: Owner
Owner/Op start date: Not reported
Owner/Op end date: Not reported

Owner/operator name: CRISSY ROELL
Owner/operator address: 9850 GENESEE AVE STE 425
LA JOLLA, CA 92037
Owner/operator country: Not reported
Owner/operator telephone: 858-452-1361
Owner/operator email: Not reported
Owner/operator fax: Not reported
Owner/operator extension: Not reported
Legal status: Other
Owner/Operator Type: Operator
Owner/Op start date: Not reported
Owner/Op end date: Not reported

Handler Activities Summary:
U.S. importer of hazardous waste: No
Mixed waste (haz. and radioactive): No
Recycler of hazardous waste: No
Transporter of hazardous waste: Yes
Treater, storer or disposer of HW: No
Underground injection activity: No
On-site burner exemption: No
Furnace exemption: No
Used oil fuel burner: No
Used oil processor: No
User oil refiner: No
Used oil fuel marketer to burner: No
Used oil Specification marketer: No
Used oil transfer facility: No
Used oil transporter: No

Violation Status: No violations found

Q150 **RETINA CONSULTANTS, SAN DIEGO** **RCRA NonGen / NLR** **1024793957**
South **9850 GENESEE AVE #700** **CAL000144390**
1/8-1/4 **LA JOLLA, CA 92037**
0.228 mi.
1205 ft. **Site 12 of 12 in cluster Q**

Relative:
Higher

Actual:
341 ft.

RCRA NonGen / NLR:
Date form received by agency: 09/19/1996
Facility name: RETINA CONSULTANTS, SAN DIEGO
Facility address: 9850 GENESEE AVE #700
LA JOLLA, CA 92037-0000
EPA ID: CAL000144390
Mailing address: 12630 MONTE VISTA RD STE 104
POWAY, CA 92064-0000
Contact: SANDY PIVERAL
Contact address: 12630 MONTE VISTA RD STE 104
POWAY, CA 92064
Contact country: Not reported
Contact telephone: 858-451-1911

RETINA CONSULTANTS, SAN DIEGO (Continued) **1024793957**

Contact email: S_PIVERAL@YAHOO.COM
EPA Region: 09
Classification: Non-Generator
Description: Handler: Non-Generators do not presently generate hazardous waste

Owner/Operator Summary:
Owner/operator name: SANDY PIVERAL
Owner/operator address: 12630 MONTE VISTA RD STE 104
POWAY, CA 92064
Owner/operator country: Not reported
Owner/operator telephone: 858-451-1911
Owner/operator email: Not reported
Owner/operator fax: Not reported
Owner/operator extension: Not reported
Legal status: Other
Owner/Operator Type: Operator
Owner/Op start date: Not reported
Owner/Op end date: Not reported

Owner/operator name: PAUL E. TORNAMBE, MD
Owner/operator address: 12630 MONTE VISTA RD STE 104
POWAY, CA 92064
Owner/operator country: Not reported
Owner/operator telephone: 858-451-1911
Owner/operator email: Not reported
Owner/operator fax: Not reported
Owner/operator extension: Not reported
Legal status: Other
Owner/Operator Type: Owner
Owner/Op start date: Not reported
Owner/Op end date: Not reported

Handler Activities Summary:
U.S. importer of hazardous waste: No
Mixed waste (haz. and radioactive): No
Recycler of hazardous waste: No
Transporter of hazardous waste: Yes
Treater, storer or disposer of HW: No
Underground injection activity: No
On-site burner exemption: No
Furnace exemption: No
Used oil fuel burner: No
Used oil processor: No
User oil refiner: No
Used oil fuel marketer to burner: No
Used oil Specification marketer: No
Used oil transfer facility: No
Used oil transporter: No

Violation Status: No violations found

P151 **RULE MANUFACTURING INC** **CA San Diego Co. HMMD** **S104748930**
North **10741 ROSELLE ST** **CA CERS HAZ WASTE** **N/A**
1/8-1/4 **SAN DIEGO, CA 92121** **CA NPDES**
0.232 mi. **CA CERS**
1225 ft. **Site 2 of 5 in cluster P**

Relative:
Lower

Actual:
42 ft.

HMMD SAN DIEGO:

Name:	RULE MANUFACTURING
Address:	10741 ROSELLE ST
City,State,Zip:	SAN DIEGO, CA 92121
Permit Number:	119320
Business Type:	6HK18
EPA Id Number:	Not reported
APN:	340-150-17-00
Last HMMD Inspection:	12/03/2010
Facility Telephone:	858-453-2231
Permit Status:	OPEN
Permit Expiration:	04/30/2013
Date Last Updated:	11/02/2012
Facility Owner:	ROGER E RULE
Facility Mailing Address:	10741 ROSELLE ST
Facility Mailing City:	SAN DIEGO
Facility Mailing State:	CA
Facility Mailing Zip:	92121-1507
UST Owner:	Not reported
Handle Regulated Hazmat:	Y
Own Or Operate UST:	Not reported
Subject To APSA:	Not reported
Generate Haz Waste:	Y
Treat Haz Waste:	Not reported
Generate Medical Waste:	Not reported

Inventory Active Permits (not SQG Medical):

Permit Number:	119320
Update Date:	11/02/2012
Case Number:	107-21-1
Name:	ETHYLENE GLYCOL
Other Information:	Not reported
Material Waste:	Material
Hazardous Categories 1:	ACUTE
Hazardous Categories 2:	Not reported

Permit Number:	119320
Update Date:	11/02/2012
Case Number:	Not reported
Name:	WASTE 221 WASTE OIL & MIXED OIL
Other Information:	Not reported
Material Waste:	Waste
Hazardous Categories 1:	Not reported
Hazardous Categories 2:	Not reported

Violations Active Permits:

Permit Number:	119320
Update Date:	11/02/2012
Inspection Date:	04/02/2003
Violation Code:	6HV0201
Violation:	WASTE CONTAINER NOT CLOSED
Violation Citation:	Hazardous waste containers are not kept closed while in storage. CCR 66265.173(a)

RULE MANUFACTURING INC (Continued) **S104748930**

Activity: ACTIVE

Permit Number: 119320
Update Date: 11/02/2012
Inspection Date: 04/02/2003
Violation Code: 6HV0202
Violation: WASTE CONTAINER W/O LABELS
Violation Citation: Hazardous waste containers &/or tanks are missing labels, accumulation date and/or are improperly labeled. CCR 66262.34(a)(2); 66262.34(a)(3) & 66262.34(f)
Activity: ACTIVE

Permit Number: 119320
Update Date: 11/02/2012
Inspection Date: 06/22/2009
Violation Code: 6HV1017
Violation: HMBP NOT CERTIFIED ANNUALLY
Violation Citation: Business Plan not certified annually. 25505(d) & (e)(2)
Activity: ACTIVE

Permit Number: 119320
Update Date: 11/02/2012
Inspection Date: 06/22/2009
Violation Code: 6HV0304
Violation: WASTE DETERMINATION NOT MADE
Violation Citation: Generator of a waste has not determined if that waste is a hazardous waste as defined by law. CCR 66262.11 & 66260.200(c)
Activity: ACTIVE

Name: RULE MANUFACTURING
Address: 10741 ROSELLE ST
City,State,Zip: SAN DIEGO, CA 92121
Permit Number: Not reported
Business Type: Not reported
EPA Id Number: CAL000425024
APN: Not reported
Last HMMD Inspection: Not reported
Facility Telephone: 858-964-8383
Permit Status: Permit Renewed
Permit Expiration: Not reported
Date Last Updated: 04/28/2018
Facility Owner: Not reported
Facility Mailing Address: 10741 ROSELLE ST, SAN DIEGO, CA 92121-1507
Facility Mailing City: Not reported
Facility Mailing State: Not reported
Facility Mailing Zip: Not reported
UST Owner: N
Handle Regulated Hazmat: Not reported
Own Or Operate UST: Not reported
Subject To APSA: Not reported
Generate Haz Waste: Y
Treat Haz Waste: N
Generate Medical Waste: Not reported

Waste and Materials:
Record ID: DEH2002-HUPFP-119320
Permit Status: Permit Renewed

RULE MANUFACTURING INC (Continued) **S104748930**

Active Permit: Y
Child Record Id: DEH2002-HCHEM-440729
Trade Secret: N
Hazardous Material Type: Mixture
Last Updated: 2017-02-22T01:28:36.000
Chemical Name: ETHYLENE GLYCOL
Common Name: Not reported
Case Number: 107-21-1

Record ID: DEH2002-HUPFP-119320
Permit Status: Permit Renewed
Active Permit: Y
Child Record Id: DEH2002-HWAST-440732
Trade Secret: N
Hazardous Material Type: Not reported
Last Updated: 2017-02-22T01:28:37.000
Chemical Name: WASTE 221 WASTE OIL & MIXED OIL
Common Name: Not reported
Case Number: Not reported

Record ID: DEH2002-HUPFP-119320
Permit Status: Permit Renewed
Active Permit: Y
Child Record Id: DEH2017-HCHEM-0136553
Trade Secret: N
Hazardous Material Type: Pure
Last Updated: 2018-04-28T02:33:15.000
Chemical Name: ETHYLENE GLYCOL
Common Name: ETHYLENE GLYCOL
Case Number: 107-21-1

Record ID: DEH2002-HUPFP-119320
Permit Status: Permit Renewed
Active Permit: Y
Child Record Id: DEH2017-HWAST-0114933
Trade Secret: N
Hazardous Material Type: Not reported
Last Updated: 2018-04-28T02:33:15.000
Chemical Name: WASTE 221 WASTE OIL & MIXED OIL
Common Name: WASTE 221 WASTE OIL & MIXED OIL
Case Number: Not reported

CERS HAZ WASTE:
Name: RULE MANUFACTURING
Address: 10741 ROSELLE ST
City,State,Zip: SAN DIEGO, CA 92121
Site ID: 149464
CERS ID: 10388281
CERS Description: Hazardous Waste Generator

NPDES:
Name: RULE MANUFACTURING INC
Address: 10741 ROSELLE ST
City,State,Zip: SAN DIEGO, CA 92121
Facility Status: Not reported

RULE MANUFACTURING INC (Continued) **S104748930**

NPDES Number:	Not reported
Region:	Not reported
Agency Number:	Not reported
Regulatory Measure ID:	Not reported
Place ID:	Not reported
Order Number:	Not reported
WDID:	9 37IN602301
Regulatory Measure Type:	Industrial
Program Type:	Not reported
Adoption Date Of Regulatory Measure:	Not reported
Effective Date Of Regulatory Measure:	Not reported
Termination Date Of Regulatory Measure:	Not reported
Expiration Date Of Regulatory Measure:	Not reported
Discharge Address:	Not reported
Discharge Name:	Not reported
Discharge City:	Not reported
Discharge State:	Not reported
Discharge Zip:	Not reported
Status:	Undetermined
Status Date:	01/18/2013
Operator Name:	Rule Manufacturing Inc
Operator Address:	Unknown
Operator City:	San Diego
Operator State:	California
Operator Zip:	92121

CERS:

Name:	RULE MANUFACTURING
Address:	10741 ROSELLE ST
City,State,Zip:	SAN DIEGO, CA 92121
Site ID:	149464
CERS ID:	10388281
CERS Description:	Chemical Storage Facilities

Evaluation:

Eval General Type:	Compliance Evaluation Inspection
Eval Date:	02-03-2017
Violations Found:	No
Eval Type:	Routine done by local agency
Eval Notes:	Inspector: Irkhin Anastasiya Inspection ID:5610701
Eval Division:	San Diego County Department of Env Health
Eval Program:	HMRRP
Eval Source:	CERS

Eval General Type:	Compliance Evaluation Inspection
Eval Date:	02-03-2017
Violations Found:	No
Eval Type:	Routine done by local agency
Eval Notes:	Inspector: Irkhin Anastasiya Inspection ID:5610701
Eval Division:	San Diego County Department of Env Health
Eval Program:	HW
Eval Source:	CERS

Eval General Type:	Compliance Evaluation Inspection
Eval Date:	02-18-2015
Violations Found:	No
Eval Type:	Routine done by local agency

RULE MANUFACTURING INC (Continued) **S104748930**

Eval Notes:	Inspector: Kasprovich Christina Inspection ID:4101071
Eval Division:	San Diego County Department of Env Health
Eval Program:	HMRRP
Eval Source:	CERS

Coordinates:

Site ID:	149464
Facility Name:	RULE MANUFACTURING
Env Int Type Code:	HWG
Program ID:	10388281
Coord Name:	Not reported
Ref Point Type Desc:	Center of a facility or station.
Latitude:	32.899080
Longitude:	-117.222980

Affiliation:

Affiliation Type Desc:	Facility Mailing Address
Entity Name:	Mailing Address
Entity Title:	Not reported
Affiliation Address:	10741 ROSELLE ST
Affiliation City:	SAN DIEGO
Affiliation State:	CA
Affiliation Country:	Not reported
Affiliation Zip:	92121-1507
Affiliation Phone:	Not reported

Affiliation Type Desc:	Operator
Entity Name:	ROGER E RULE
Entity Title:	Not reported
Affiliation Address:	Not reported
Affiliation City:	Not reported
Affiliation State:	Not reported
Affiliation Country:	Not reported
Affiliation Zip:	Not reported
Affiliation Phone:	(858) 964-8383

Affiliation Type Desc:	Environmental Contact
Entity Name:	ROGER E RULE
Entity Title:	Not reported
Affiliation Address:	10741 Roselle St.
Affiliation City:	San Diego
Affiliation State:	CA
Affiliation Country:	Not reported
Affiliation Zip:	92121
Affiliation Phone:	Not reported

Affiliation Type Desc:	Legal Owner
Entity Name:	RULE MANUFACTURING INC
Entity Title:	Not reported
Affiliation Address:	10741 ROSELLE ST
Affiliation City:	SAN DIEGO
Affiliation State:	CA
Affiliation Country:	United States
Affiliation Zip:	92121
Affiliation Phone:	(858) 964-8383

RULE MANUFACTURING INC (Continued) **S104748930**

Affiliation Type Desc:	Parent Corporation
Entity Name:	RULE MANUFACTURING
Entity Title:	Not reported
Affiliation Address:	Not reported
Affiliation City:	Not reported
Affiliation State:	Not reported
Affiliation Country:	Not reported
Affiliation Zip:	Not reported
Affiliation Phone:	Not reported

Affiliation Type Desc:	CUPA District
Entity Name:	San Diego County Env Health
Entity Title:	Not reported
Affiliation Address:	PO Box 129261
Affiliation City:	San Diego
Affiliation State:	CA
Affiliation Country:	Not reported
Affiliation Zip:	92112-9261
Affiliation Phone:	(858) 505-6880

152
NE
1/8-1/4
0.237 mi.
1249 ft.

ARTISTIC PHOTOGRAPHY INC **RCRA NonGen / NLR** **1000263453**
3770 TANSY STREET **FINDS** **CAD982474082**
SAN DIEGO, CA 92121 **ECHO**

Relative:
Lower

Actual:
53 ft.

RCRA NonGen / NLR:

Date form received by agency:	05/27/1993
Facility name:	ARTISTIC PHOTOGRAPHY INC
Facility address:	3770 TANSY STREET SAN DIEGO, CA 92121
EPA ID:	CAD982474082
Contact:	THOMAS BROUWER
Contact address:	4915 CONVOY ST SAN DIEGO, CA 92111
Contact country:	US
Contact telephone:	619-541-2100
Contact email:	Not reported
EPA Region:	09
Classification:	Non-Generator
Description:	Handler: Non-Generators do not presently generate hazardous waste

Owner/Operator Summary:

Owner/operator name:	BROUWER THOMAS
Owner/operator address:	4915 CONVOY ST SAN DIEGO, CA 92111
Owner/operator country:	Not reported
Owner/operator telephone:	619-541-2100
Owner/operator email:	Not reported
Owner/operator fax:	Not reported
Owner/operator extension:	Not reported
Legal status:	Private
Owner/Operator Type:	Owner
Owner/Op start date:	Not reported
Owner/Op end date:	Not reported

ARTISTIC PHOTOGRAPHY INC (Continued) **1000263453**

Owner/operator name: NOT REQUIRED
Owner/operator address: NOT REQUIRED
NOT REQUIRED, ME 99999
Owner/operator country: Not reported
Owner/operator telephone: 415-555-1212
Owner/operator email: Not reported
Owner/operator fax: Not reported
Owner/operator extension: Not reported
Legal status: Private
Owner/Operator Type: Operator
Owner/Op start date: Not reported
Owner/Op end date: Not reported

Handler Activities Summary:
U.S. importer of hazardous waste: No
Mixed waste (haz. and radioactive): No
Recycler of hazardous waste: No
Transporter of hazardous waste: No
Treater, storer or disposer of HW: No
Underground injection activity: No
On-site burner exemption: No
Furnace exemption: No
Used oil fuel burner: No
Used oil processor: No
User oil refiner: No
Used oil fuel marketer to burner: No
Used oil Specification marketer: No
Used oil transfer facility: No
Used oil transporter: No

Violation Status: No violations found

FINDS:

Registry ID: 110002821938

Environmental Interest/Information System
RCRAInfo is a national information system that supports the Resource Conservation and Recovery Act (RCRA) program through the tracking of events and activities related to facilities that generate, transport, and treat, store, or dispose of hazardous waste. RCRAInfo allows RCRA program staff to track the notification, permit, compliance, and corrective action activities required under RCRA.

Click this hyperlink while viewing on your computer to access additional FINDS: detail in the EDR Site Report.

ECHO:
Envid: 1000263453
Registry ID: 110002821938
DFR URL: http://echo.epa.gov/detailed-facility-report?fid=110002821938

P153 **SDCTY METRO PUMP STATION #64** **RCRA NonGen / NLR** **1024788772**
North **10745 ROSELLE ST** **CAL000049912**
1/8-1/4 **SAN DIEGO, CA 92121**
0.239 mi.
1260 ft. **Site 3 of 5 in cluster P**

Relative:
Lower

Actual:
41 ft.

RCRA NonGen / NLR:

Date form received by agency:	09/28/1994
Facility name:	SDCTY METRO PUMP STATION #64
Facility address:	10745 ROSELLE ST SAN DIEGO, CA 92121-0000
EPA ID:	CAL000049912
Mailing address:	9601 RIDGEHAVEN CT STE 320 SAN DIEGO, CA 92123-1636
Contact:	JOY NEWMAN
Contact address:	9601 RIDGEHAVEN CT. SUITE 310 SAN DIEGO, CA 92123
Contact country:	Not reported
Contact telephone:	858-573-1204
Contact email:	JNEWMAN@SANDIEGO.GOV
EPA Region:	09
Classification:	Non-Generator
Description:	Handler: Non-Generators do not presently generate hazardous waste

Owner/Operator Summary:

Owner/operator name:	CITY OF SAN DIEGO
Owner/operator address:	9601 RIDGEHAVEN CT STE 320 SAN DIEGO, CA 92123
Owner/operator country:	Not reported
Owner/operator telephone:	858-573-1204
Owner/operator email:	Not reported
Owner/operator fax:	Not reported
Owner/operator extension:	Not reported
Legal status:	Other
Owner/Operator Type:	Owner
Owner/Op start date:	Not reported
Owner/Op end date:	Not reported

Owner/operator name:	JOY NEWMAN
Owner/operator address:	9601 RIDGEHAVEN CT. SUITE 310 SAN DIEGO, CA 92123
Owner/operator country:	Not reported
Owner/operator telephone:	858-573-1204
Owner/operator email:	Not reported
Owner/operator fax:	Not reported
Owner/operator extension:	Not reported
Legal status:	Other
Owner/Operator Type:	Operator
Owner/Op start date:	Not reported
Owner/Op end date:	Not reported

Handler Activities Summary:

U.S. importer of hazardous waste:	No
Mixed waste (haz. and radioactive):	No
Recycler of hazardous waste:	No
Transporter of hazardous waste:	Yes
Treater, storer or disposer of HW:	No

SDCTY METRO PUMP STATION #64 (Continued) **1024788772**

Underground injection activity:	No
On-site burner exemption:	No
Furnace exemption:	No
Used oil fuel burner:	No
Used oil processor:	No
User oil refiner:	No
Used oil fuel marketer to burner:	No
Used oil Specification marketer:	No
Used oil transfer facility:	No
Used oil transporter:	No

Violation Status: No violations found

P154 **PUMP STATION 64** **CA AST** **S106801440**
North **10745 ROSELLE ST** **CA San Diego Co. HMMD** **N/A**
1/8-1/4 **SAN DIEGO, CA 92121** **CA CERS HAZ WASTE**
0.239 mi. **CA CERS TANKS**
1260 ft. **Site 4 of 5 in cluster P** **CA WDS**
CA CERS

Relative:
Lower

Actual:
41 ft.

AST:

Name:	SDCTY-PUD, PUMP STATION 64
Address:	10745 ROSELLE ST
City/Zip:	SAN DIEGO,92121
Certified Unified Program Agencies:	Not reported
Owner:	CITY OF SAN DIEGO
Total Gallons:	Not reported
CERSID:	10388158
Facility ID:	37-000-126088
Business Name:	City of San Diego
Phone:	(858) 552-1620
Fax:	Not reported
Mailing Address:	4077 N HARBOR DR
Mailing Address City:	SAN DIEGO
Mailing Address State:	CA
Mailing Address Zip Code:	92101
Operator Name:	SDCTY- PUBLIC UTILITIES DEPT
Operator Phone:	(858) 552-1620
Owner Phone:	(858) 552-1620
Owner Mail Address:	4077 N HARBOR DR
Owner State:	CA
Owner Zip Code:	92101
Owner Country:	United States
Property Owner Name:	CITY OF SAN DIEGO
Property Owner Phone:	Not reported
Property Owner Mailing Address:	Not reported
Property Owner City:	Not reported
Property Owner Stat :	Not reported
Property Owner Zip Code:	0
Property Owner Country:	United States
EPAID:	CAL000049912

HMMD SAN DIEGO:

Name:	SDCTY-PUD, PUMP STATION 64
Address:	10745 ROSELLE ST
City,State,Zip:	SAN DIEGO, CA 92121
Permit Number:	Not reported
Business Type:	Not reported

PUMP STATION 64 (Continued) **S106801440**

EPA Id Number: CAL000049912
APN: Not reported
Last HMMD Inspection: Not reported
Facility Telephone: (858) 552-1620
Permit Status: Permit Renewed
Permit Expiration: Not reported
Date Last Updated: 05/16/2018
Facility Owner: Not reported
Facility Mailing Address: 4949 Eastgate Mall, SAN DIEGO, CA 92121
Facility Mailing City: Not reported
Facility Mailing State: Not reported
Facility Mailing Zip: Not reported
UST Owner: N
Handle Regulated Hazmat: Not reported
Own Or Operate UST: Not reported
Subject To APSA: Not reported
Generate Haz Waste: Y
Treat Haz Waste: N
Generate Medical Waste: Not reported

Inspection Violation:
Record ID: DEH2002-HUPFP-126088
Permit Status: Permit Renewed
Active Permit: Y
Facility Id Number: 37-000-126088
Program Element: Aboveground Petroleum Storage Act
Inspection Type: Routine
Inspection Number: 5741319
Return To Compliance Date: 2017-10-25T00:00:00.000
Nov: No
Violation Classification: Minor
Underground Storage Tank Id: Not reported
Container/Tank Id: Not reported
Last Update: 2019-05-17T00:00:00.000
Inspection Date: 2017-09-25T15:12:00.000
Violation Code: 4010010 Failed to make SPCC plan technical amendment(s), within 6 months, when the facility has had a change in: design, construction, operation, or maintenance which affects the facility's discharge potential; failed to implement within six months following preparation of the amendment. (40 CFR 112.5(a).) HSC 25270.4.5(a)

Record ID: DEH2002-HUPFP-126088
Permit Status: Permit Renewed
Active Permit: Y
Facility Id Number: 37-000-126088
Program Element: Hazardous Waste Generator
Inspection Type: Routine
Inspection Number: 5741319
Return To Compliance Date: 2017-10-25T00:00:00.000
Nov: No
Violation Classification: Class II
Underground Storage Tank Id: Not reported
Container/Tank Id: Not reported
Last Update: 2019-05-17T00:00:00.000
Inspection Date: 2017-09-25T15:12:00.000
Violation Code: 3030004 Failed to properly manage, store, label &/or recycle used oil filters &/or used fuel filters. HSC 25250.22; 22 CCR 66266.130

PUMP STATION 64 (Continued) **S106801440**

Record ID:	DEH2002-HUPFP-126088
Permit Status:	Permit Renewed
Active Permit:	Y
Facility Id Number:	37-000-126088
Program Element:	Aboveground Petroleum Storage Act
Inspection Type:	Routine
Inspection Number:	5741319
Return To Compliance Date:	2017-10-25T00:00:00.000
Nov:	No
Violation Classification:	Class II
Underground Storage Tank Id:	Not reported
Container/Tank Id:	Not reported
Last Update:	2019-05-17T00:00:00.000
Inspection Date:	2017-09-25T15:12:00.000
Violation Code:	4010021 Failure to conduct required inspections and tests in accordance with written procedures developed for the facility; failure to keep written procedures and a record of the signed inspections and tests with the SPCC Plan for a period of 3 years. (40 CFR 112.7(e).) HSC 25270.4.5(a)

Record ID:	DEH2002-HUPFP-126088
Permit Status:	Permit Renewed
Active Permit:	Y
Facility Id Number:	37-000-126088
Program Element:	Hazardous Waste Generator
Inspection Type:	Routine
Inspection Number:	5741319
Return To Compliance Date:	2017-10-25T00:00:00.000
Nov:	No
Violation Classification:	Minor
Underground Storage Tank Id:	Not reported
Container/Tank Id:	Not reported
Last Update:	2019-05-17T00:00:00.000
Inspection Date:	2017-09-25T15:12:00.000
Violation Code:	3030019 Failed to inspect hazardous waste storage area at least weekly. 22 CCR 66262.34(d)(2); 40 CFR 262.34(d)(2), 265.174

Waste and Materials:

Record ID:	DEH2002-HUPFP-126088
Permit Status:	Permit Renewed
Active Permit:	Y
Child Record Id:	DEH2017-HCHEM-0162380
Trade Secret:	N
Hazardous Material Type:	Pure
Last Updated:	2017-12-28T01:11:19.000
Chemical Name:	SODIUM HYPOCHLORITE (12.5%)
Common Name:	SODIUM HYPOCHLORITE (12.5%)
Case Number:	10022-70-5

Record ID:	DEH2002-HUPFP-126088
Permit Status:	Permit Renewed
Active Permit:	Y
Child Record Id:	DEH2017-HCHEM-0162381
Trade Secret:	N
Hazardous Material Type:	Pure
Last Updated:	2017-12-28T01:11:19.000
Chemical Name:	DIESEL FUEL

PUMP STATION 64 (Continued) **S106801440**

Common Name: DIESEL FUEL
Case Number: 68476-34-6

Record ID: DEH2002-HUPFP-126088
Permit Status: Permit Renewed
Active Permit: Y
Child Record Id: DEH2017-HCHEM-0162382
Trade Secret: N
Hazardous Material Type: Pure
Last Updated: 2017-12-28T01:11:19.000
Chemical Name: PETROLEUM LUBRICATING OIL
Common Name: PETROLEUM LUBRICATING OIL
Case Number: Not reported

Record ID: DEH2002-HUPFP-126088
Permit Status: Permit Renewed
Active Permit: Y
Child Record Id: DEH2017-HCHEM-0151154
Trade Secret: N
Hazardous Material Type: Pure
Last Updated: 2017-08-22T00:55:41.000
Chemical Name: SODIUM HYPOCHLORITE (12.5%)
Common Name: SODIUM HYPOCHLORITE (12.5%)
Case Number: 10022-70-5

Record ID: DEH2002-HUPFP-126088
Permit Status: Permit Renewed
Active Permit: Y
Child Record Id: DEH2017-HCHEM-0151155
Trade Secret: N
Hazardous Material Type: Pure
Last Updated: 2017-08-22T00:55:41.000
Chemical Name: DIESEL FUEL
Common Name: DIESEL FUEL
Case Number: 68476-34-6

Record ID: DEH2002-HUPFP-126088
Permit Status: Permit Renewed
Active Permit: Y
Child Record Id: DEH2017-HCHEM-0151156
Trade Secret: N
Hazardous Material Type: Pure
Last Updated: 2017-08-22T00:55:41.000
Chemical Name: PETROLEUM LUBRICATING OIL
Common Name: PETROLEUM LUBRICATING OIL
Case Number: Not reported

Record ID: DEH2002-HUPFP-126088
Permit Status: Permit Renewed
Active Permit: Y
Child Record Id: DEH2017-HCHEM-0151157
Trade Secret: N
Hazardous Material Type: Pure
Last Updated: 2017-08-22T00:55:41.000
Chemical Name: ACETYLENE
Common Name: ACETYLENE
Case Number: 74-86-2

PUMP STATION 64 (Continued) **S106801440**

Record ID:	DEH2002-HUPFP-126088
Permit Status:	Permit Renewed
Active Permit:	Y
Child Record Id:	DEH2017-HCHEM-0151158
Trade Secret:	N
Hazardous Material Type:	Pure
Last Updated:	2017-08-22T00:55:41.000
Chemical Name:	OXYGEN
Common Name:	OXYGEN
Case Number:	7782-44-7

Record ID:	DEH2002-HUPFP-126088
Permit Status:	Permit Renewed
Active Permit:	Y
Child Record Id:	DEH2017-HWAST-0129636
Trade Secret:	N
Hazardous Material Type:	Not reported
Last Updated:	2017-08-22T00:55:42.000
Chemical Name:	WASTE OILY ABSORBENTS
Common Name:	WASTE OILY ABSORBENTS
Case Number:	Not reported

Record ID:	DEH2002-HUPFP-126088
Permit Status:	Permit Renewed
Active Permit:	Y
Child Record Id:	DEH2017-HWAST-0129637
Trade Secret:	N
Hazardous Material Type:	Not reported
Last Updated:	2017-08-22T00:55:42.000
Chemical Name:	WASTE OIL & MIXED OIL
Common Name:	WASTE OIL & MIXED OIL
Case Number:	Not reported

Record ID:	DEH2002-HUPFP-126088
Permit Status:	Permit Renewed
Active Permit:	Y
Child Record Id:	DEH2017-HWAST-0110360
Trade Secret:	N
Hazardous Material Type:	Not reported
Last Updated:	2017-02-28T01:51:10.000
Chemical Name:	WASTE OILY ABSORBENTS
Common Name:	WASTE OILY ABSORBENTS
Case Number:	Not reported

Record ID:	DEH2002-HUPFP-126088
Permit Status:	Permit Renewed
Active Permit:	Y
Child Record Id:	DEH2017-HCHEM-0131882
Trade Secret:	N
Hazardous Material Type:	Pure
Last Updated:	2017-02-28T01:51:08.000
Chemical Name:	SODIUM HYPOCHLORITE (12.5%)
Common Name:	SODIUM HYPOCHLORITE (12.5%)
Case Number:	10022-70-5

Record ID:	DEH2002-HUPFP-126088
Permit Status:	Permit Renewed

PUMP STATION 64 (Continued) **S106801440**

Active Permit: Y
Child Record Id: DEH2017-HCHEM-0131883
Trade Secret: N
Hazardous Material Type: Pure
Last Updated: 2017-02-28T01:51:08.000
Chemical Name: DIESEL FUEL
Common Name: DIESEL FUEL
Case Number: 68476-34-6

Record ID: DEH2002-HUPFP-126088
Permit Status: Permit Renewed
Active Permit: Y
Child Record Id: DEH2017-HCHEM-0131884
Trade Secret: N
Hazardous Material Type: Pure
Last Updated: 2017-02-28T01:51:08.000
Chemical Name: PETROLEUM LUBRICATING OIL
Common Name: PETROLEUM LUBRICATING OIL
Case Number: Not reported

Record ID: DEH2002-HUPFP-126088
Permit Status: Permit Renewed
Active Permit: Y
Child Record Id: DEH2017-HCHEM-0131885
Trade Secret: N
Hazardous Material Type: Pure
Last Updated: 2017-02-28T01:51:08.000
Chemical Name: ACETYLENE
Common Name: ACETYLENE
Case Number: 74-86-2

Record ID: DEH2002-HUPFP-126088
Permit Status: Permit Renewed
Active Permit: Y
Child Record Id: DEH2017-HCHEM-0131886
Trade Secret: N
Hazardous Material Type: Pure
Last Updated: 2017-02-28T01:51:08.000
Chemical Name: OXYGEN
Common Name: OXYGEN
Case Number: 7782-44-7

Record ID: DEH2002-HUPFP-126088
Permit Status: Permit Renewed
Active Permit: Y
Child Record Id: DEH2017-HWAST-0110361
Trade Secret: N
Hazardous Material Type: Not reported
Last Updated: 2017-02-28T01:51:10.000
Chemical Name: WASTE OIL & MIXED OIL
Common Name: WASTE OIL & MIXED OIL
Case Number: Not reported

Record ID: DEH2002-HUPFP-126088
Permit Status: Permit Renewed
Active Permit: Y
Child Record Id: DEH2017-HCHEM-0162383

PUMP STATION 64 (Continued) **S106801440**

Trade Secret: N
Hazardous Material Type: Pure
Last Updated: 2017-12-28T01:11:19.000
Chemical Name: ACETYLENE
Common Name: ACETYLENE
Case Number: 74-86-2

Record ID: DEH2002-HUPFP-126088
Permit Status: Permit Renewed
Active Permit: Y
Child Record Id: DEH2017-HCHEM-0162384
Trade Secret: N
Hazardous Material Type: Pure
Last Updated: 2017-12-28T01:11:19.000
Chemical Name: OXYGEN
Common Name: OXYGEN
Case Number: 7782-44-7

Record ID: DEH2002-HUPFP-126088
Permit Status: Permit Renewed
Active Permit: Y
Child Record Id: DEH2017-HWAST-0137916
Trade Secret: N
Hazardous Material Type: Not reported
Last Updated: 2017-12-28T01:11:19.000
Chemical Name: WASTE OILY ABSORBENTS
Common Name: WASTE OILY ABSORBENTS
Case Number: Not reported

Record ID: DEH2002-HUPFP-126088
Permit Status: Permit Renewed
Active Permit: Y
Child Record Id: DEH2017-HWAST-0137917
Trade Secret: N
Hazardous Material Type: Not reported
Last Updated: 2017-12-28T01:11:19.000
Chemical Name: WASTE OIL & MIXED OIL
Common Name: WASTE OIL & MIXED OIL
Case Number: Not reported

Record ID: DEH2002-HUPFP-126088
Permit Status: Permit Renewed
Active Permit: Y
Child Record Id: DEH2018-HCHEM-0172577
Trade Secret: N
Hazardous Material Type: Mixture
Last Updated: 2018-10-26T20:34:29.000
Chemical Name: SODIUM HYPOCHLORITE (12.5%)
Common Name: SODIUM HYPOCHLORITE (12.5%)
Case Number: 10022-70-5

Record ID: DEH2002-HUPFP-126088
Permit Status: Permit Renewed
Active Permit: Y
Child Record Id: DEH2018-HCHEM-0172579
Trade Secret: N
Hazardous Material Type: Mixture

PUMP STATION 64 (Continued) **S106801440**

Last Updated: 2018-10-26T20:34:29.000
Chemical Name: LUBRICATING OIL
Common Name: LUBRICATING OIL
Case Number: Not reported

Record ID: DEH2002-HUPFP-126088
Permit Status: Permit Renewed
Active Permit: Y
Child Record Id: DEH2018-HCHEM-0172580
Trade Secret: N
Hazardous Material Type: Pure
Last Updated: 2018-10-26T20:34:29.000
Chemical Name: ACETYLENE
Common Name: ACETYLENE
Case Number: 74-86-2

Record ID: DEH2002-HUPFP-126088
Permit Status: Permit Renewed
Active Permit: Y
Child Record Id: DEH2018-HCHEM-0172581
Trade Secret: N
Hazardous Material Type: Pure
Last Updated: 2018-10-26T20:34:29.000
Chemical Name: OXYGEN
Common Name: OXYGEN
Case Number: 7782-44-7

Record ID: DEH2002-HUPFP-126088
Permit Status: Permit Renewed
Active Permit: Y
Child Record Id: DEH2018-HWAST-0146602
Trade Secret: N
Hazardous Material Type: Not reported
Last Updated: 2018-10-26T20:34:29.000
Chemical Name: WASTE OILY ABSORBENTS
Common Name: WASTE OILY ABSORBENTS
Case Number: Not reported

Record ID: DEH2002-HUPFP-126088
Permit Status: Permit Renewed
Active Permit: Y
Child Record Id: DEH2018-HWAST-0146603
Trade Secret: N
Hazardous Material Type: Not reported
Last Updated: 2018-10-26T20:34:29.000
Chemical Name: WASTE OIL & MIXED OIL
Common Name: WASTE OIL & MIXED OIL
Case Number: Not reported

Record ID: DEH2002-HUPFP-126088
Permit Status: Permit Renewed
Active Permit: Y
Child Record Id: DEH2018-HCHEM-0172578
Trade Secret: N
Hazardous Material Type: Pure
Last Updated: 2018-10-26T20:34:29.000
Chemical Name: DIESEL FUEL

PUMP STATION 64 (Continued) **S106801440**

Common Name: DIESEL FUEL
Case Number: 68476-34-6

Record ID: DEH2002-HUPFP-126088
Permit Status: Permit Renewed
Active Permit: Y
Child Record Id: DEH2018-HCHEM-0200821
Trade Secret: N
Hazardous Material Type: Mixture
Last Updated: 2018-11-21T13:57:06.000
Chemical Name: SODIUM HYPOCHLORITE (12.5%)
Common Name: SODIUM HYPOCHLORITE (12.5%)
Case Number: 10022-70-5

Record ID: DEH2002-HUPFP-126088
Permit Status: Permit Renewed
Active Permit: Y
Child Record Id: DEH2018-HCHEM-0200822
Trade Secret: N
Hazardous Material Type: Pure
Last Updated: 2018-11-21T13:57:06.000
Chemical Name: DIESEL FUEL
Common Name: DIESEL FUEL
Case Number: 68476-34-6

Record ID: DEH2002-HUPFP-126088
Permit Status: Permit Renewed
Active Permit: Y
Child Record Id: DEH2018-HCHEM-0200823
Trade Secret: N
Hazardous Material Type: Mixture
Last Updated: 2018-11-21T13:57:06.000
Chemical Name: LUBRICATING OIL
Common Name: LUBRICATING OIL
Case Number: Not reported

Record ID: DEH2002-HUPFP-126088
Permit Status: Permit Renewed
Active Permit: Y
Child Record Id: DEH2018-HCHEM-0200824
Trade Secret: N
Hazardous Material Type: Pure
Last Updated: 2018-11-21T13:57:06.000
Chemical Name: ACETYLENE
Common Name: ACETYLENE
Case Number: 74-86-2

Record ID: DEH2002-HUPFP-126088
Permit Status: Permit Renewed
Active Permit: Y
Child Record Id: DEH2018-HCHEM-0200825
Trade Secret: N
Hazardous Material Type: Pure
Last Updated: 2018-11-21T13:57:06.000
Chemical Name: OXYGEN
Common Name: OXYGEN
Case Number: 7782-44-7

PUMP STATION 64 (Continued) **S106801440**

Record ID:	DEH2002-HUPFP-126088
Permit Status:	Permit Renewed
Active Permit:	Y
Child Record Id:	DEH2018-HWAST-0172995
Trade Secret:	N
Hazardous Material Type:	Not reported
Last Updated:	2018-11-21T13:57:06.000
Chemical Name:	WASTE OILY ABSORBENTS
Common Name:	WASTE OILY ABSORBENTS
Case Number:	Not reported

Record ID:	DEH2002-HUPFP-126088
Permit Status:	Permit Renewed
Active Permit:	Y
Child Record Id:	DEH2018-HWAST-0172996
Trade Secret:	N
Hazardous Material Type:	Not reported
Last Updated:	2018-11-21T13:57:06.000
Chemical Name:	WASTE OIL & MIXED OIL
Common Name:	WASTE OIL & MIXED OIL
Case Number:	Not reported

Name:	SDCTY-PUD, PUMP STATION 64
Address:	10745 ROSELLE ST
City,State,Zip:	SAN DIEGO, CA 92121
Permit Number:	126088
Business Type:	6HK52
EPA Id Number:	CAL000049912
APN:	340-150-29-00
Last HMMD Inspection:	08/22/2012
Facility Telephone:	858-552-1620
Permit Status:	OPEN
Permit Expiration:	05/31/2013
Date Last Updated:	11/02/2012
Facility Owner:	SDCTY PUD
Facility Mailing Address:	4077 N HARBOR DR
Facility Mailing City:	SAN DIEGO
Facility Mailing State:	CA
Facility Mailing Zip:	92101
UST Owner:	Not reported
Handle Regulated Hazmat:	Y
Own Or Operate UST:	Not reported
Subject To APSA:	Y
Generate Haz Waste:	Y
Treat Haz Waste:	Not reported
Generate Medical Waste:	Not reported

Inventory Active Permits (not SQG Medical):

Permit Number:	126088
Update Date:	11/02/2012
Case Number:	74-86-2
Name:	ACETYLENE GAS
Other Information:	ACETYLENE
Material Waste:	Material
Hazardous Categories 1:	FIRE
Hazardous Categories 2:	PRESSURE RELEASE

PUMP STATION 64 (Continued) **S106801440**

Permit Number:	126088
Update Date:	11/02/2012
Case Number:	68476-34-6
Name:	DIESEL FUEL
Other Information:	Not reported
Material Waste:	Material
Hazardous Categories 1:	FIRE
Hazardous Categories 2:	Not reported

Permit Number:	126088
Update Date:	11/02/2012
Case Number:	7722-84-1
Name:	HYDROGEN PEROXIDE (50%)
Other Information:	Not reported
Material Waste:	Material
Hazardous Categories 1:	FIRE
Hazardous Categories 2:	ACUTE

Permit Number:	126088
Update Date:	11/02/2012
Case Number:	MIXTURE
Name:	ISOPROPYL ALCOHOL
Other Information:	MALODOR COUNTERACTANT
Material Waste:	Material
Hazardous Categories 1:	FIRE
Hazardous Categories 2:	Not reported

Permit Number:	126088
Update Date:	11/02/2012
Case Number:	7782-44-7
Name:	OXYGEN GAS
Other Information:	Not reported
Material Waste:	Material
Hazardous Categories 1:	FIRE
Hazardous Categories 2:	PRESSURE RELEASE

Permit Number:	126088
Update Date:	11/02/2012
Case Number:	8002-05-9
Name:	PETROLEUM BASE PRODUCT
Other Information:	LUBRICATING OIL
Material Waste:	Material
Hazardous Categories 1:	FIRE
Hazardous Categories 2:	Not reported

Permit Number:	126088
Update Date:	11/02/2012
Case Number:	68476-85-7
Name:	PROPANE
Other Information:	Not reported
Material Waste:	Material
Hazardous Categories 1:	FIRE
Hazardous Categories 2:	PRESSURE RELEASE

Permit Number:	126088
Update Date:	11/02/2012
Case Number:	Not reported

PUMP STATION 64 (Continued) **S106801440**

Name: SODIUM HYPOCHLORITE, NAOCL, 12.5% CHLORINE LIQUID BLEACH
Other Information: BLEACH
Material Waste: Material
Hazardous Categories 1: FIRE
Hazardous Categories 2: ACUTE

Permit Number: 126088
Update Date: 11/02/2012
Case Number: Not reported
Name: WASTE 134 AQUEOUS SOL'N W/LESS 10% ORG
Other Information: MIRACHEM 500 CLEANER/DEGREASER
Material Waste: Waste
Hazardous Categories 1: Not reported
Hazardous Categories 2: Not reported

Permit Number: 126088
Update Date: 11/02/2012
Case Number: Not reported
Name: WASTE 135 UNSPECIFIED AQUEOUS SOL'N
Other Information: PARTS WASHER
Material Waste: Waste
Hazardous Categories 1: Not reported
Hazardous Categories 2: Not reported

Permit Number: 126088
Update Date: 11/02/2012
Case Number: Not reported
Name: WASTE 221 WASTE OIL & MIXED OIL
Other Information: USED OIL
Material Waste: Waste
Hazardous Categories 1: Not reported
Hazardous Categories 2: Not reported

Permit Number: 126088
Update Date: 11/02/2012
Case Number: Not reported
Name: WASTE 223 UNSPEC OIL CONTAINING WASTE
Other Information: OILY ABSORBANT
Material Waste: Waste
Hazardous Categories 1: Not reported
Hazardous Categories 2: Not reported

Permit Number: 126088
Update Date: 11/02/2012
Case Number: Not reported
Name: WASTE 888 USED OIL FILTERS
Other Information: HAUL TO ROSE CANYON (103133)
Material Waste: Waste
Hazardous Categories 1: Not reported
Hazardous Categories 2: Not reported

Violations Active Permits:
Permit Number: 126088
Update Date: 11/02/2012
Inspection Date: 08/11/2009
Violation Code: 6HV0407
Violation: EMPLOYEE TRAINING NOT ADEQUATE

PUMP STATION 64 (Continued) **S106801440**

Violation Citation:	Employee training program for small quantity generator of hazardous waste is inadequate. CFR 262.34(d)(5)(iii)
Activity:	ACTIVE
Permit Number:	126088
Update Date:	11/02/2012
Inspection Date:	10/20/2004
Violation Code:	6HV1009
Violation:	HMBP: INADEQUATE SITE MAP
Violation Citation:	Business Plan does not have a site map which provides sufficient or complete information for emergency response agencies. HSC 25509(a)(5) & 25505(a)(2)
Activity:	ACTIVE
Permit Number:	126088
Update Date:	11/02/2012
Inspection Date:	02/26/2008
Violation Code:	6HV0227
Violation:	HAZWASTE TANK/CONTAINER W/O LABEL/DATE
Violation Citation:	Failed to properly label/date hazardous waste container &/or tank. 66262.34(f)
Activity:	ACTIVE
Name:	SDCTY-PUD, PUMP STATION 64
Address:	10745 ROSELLE ST
City,State,Zip:	SAN DIEGO, CA 92121
Permit Number:	126088
Business Type:	6HK52
EPA Id Number:	CAL000049912
APN:	340-150-29-00
Last HMMD Inspection:	08/22/2012
Facility Telephone:	858-552-1620
Permit Status:	OPEN
Permit Expiration:	05/31/2013
Date Last Updated:	11/02/2012
Facility Owner:	SDCTY PUD
Facility Mailing Address:	4077 N HARBOR DR
Facility Mailing City:	SAN DIEGO
Facility Mailing State:	CA
Facility Mailing Zip:	92101
UST Owner:	Not reported
Handle Regulated Hazmat:	Y
Own Or Operate UST:	Not reported
Subject To APSA:	Not reported
Generate Haz Waste:	Y
Treat Haz Waste:	Not reported
Generate Medical Waste:	Not reported

Inventory Active Permits (not SQG Medical):

Permit Number:	126088
Update Date:	11/02/2012
Case Number:	74-86-2
Name:	ACETYLENE GAS
Other Information:	ACETYLENE
Material Waste:	Material
Hazardous Categories 1:	FIRE
Hazardous Categories 2:	PRESSURE RELEASE

PUMP STATION 64 (Continued) **S106801440**

Permit Number:	126088
Update Date:	11/02/2012
Case Number:	68476-34-6
Name:	DIESEL FUEL
Other Information:	Not reported
Material Waste:	Material
Hazardous Categories 1:	FIRE
Hazardous Categories 2:	Not reported

Permit Number:	126088
Update Date:	11/02/2012
Case Number:	7722-84-1
Name:	HYDROGEN PEROXIDE (50%)
Other Information:	Not reported
Material Waste:	Material
Hazardous Categories 1:	FIRE
Hazardous Categories 2:	ACUTE

Permit Number:	126088
Update Date:	11/02/2012
Case Number:	MIXTURE
Name:	ISOPROPYL ALCOHOL
Other Information:	MALODOR COUNTERACTANT
Material Waste:	Material
Hazardous Categories 1:	FIRE
Hazardous Categories 2:	Not reported

Permit Number:	126088
Update Date:	11/02/2012
Case Number:	7782-44-7
Name:	OXYGEN GAS
Other Information:	Not reported
Material Waste:	Material
Hazardous Categories 1:	FIRE
Hazardous Categories 2:	PRESSURE RELEASE

Permit Number:	126088
Update Date:	11/02/2012
Case Number:	8002-05-9
Name:	PETROLEUM BASE PRODUCT
Other Information:	LUBRICATING OIL
Material Waste:	Material
Hazardous Categories 1:	FIRE
Hazardous Categories 2:	Not reported

Permit Number:	126088
Update Date:	11/02/2012
Case Number:	68476-85-7
Name:	PROPANE
Other Information:	Not reported
Material Waste:	Material
Hazardous Categories 1:	FIRE
Hazardous Categories 2:	PRESSURE RELEASE

Permit Number:	126088
Update Date:	11/02/2012
Case Number:	Not reported

PUMP STATION 64 (Continued) **S106801440**

Name: SODIUM HYPOCHLORITE, NAOCL, 12.5% CHLORINE LIQUID BLEACH
Other Information: BLEACH
Material Waste: Material
Hazardous Categories 1: FIRE
Hazardous Categories 2: ACUTE

Permit Number: 126088
Update Date: 11/02/2012
Case Number: Not reported
Name: WASTE 134 AQUEOUS SOL'N W/LESS 10% ORG
Other Information: MIRACHEM 500 CLEANER/DEGREASER
Material Waste: Waste
Hazardous Categories 1: Not reported
Hazardous Categories 2: Not reported

Permit Number: 126088
Update Date: 11/02/2012
Case Number: Not reported
Name: WASTE 135 UNSPECIFIED AQUEOUS SOL'N
Other Information: PARTS WASHER
Material Waste: Waste
Hazardous Categories 1: Not reported
Hazardous Categories 2: Not reported

Permit Number: 126088
Update Date: 11/02/2012
Case Number: Not reported
Name: WASTE 221 WASTE OIL & MIXED OIL
Other Information: USED OIL
Material Waste: Waste
Hazardous Categories 1: Not reported
Hazardous Categories 2: Not reported

Permit Number: 126088
Update Date: 11/02/2012
Case Number: Not reported
Name: WASTE 223 UNSPEC OIL CONTAINING WASTE
Other Information: OILY ABSORBANT
Material Waste: Waste
Hazardous Categories 1: Not reported
Hazardous Categories 2: Not reported

Permit Number: 126088
Update Date: 11/02/2012
Case Number: Not reported
Name: WASTE 888 USED OIL FILTERS
Other Information: HAUL TO ROSE CANYON (103133)
Material Waste: Waste
Hazardous Categories 1: Not reported
Hazardous Categories 2: Not reported

Violations Active Permits:
Permit Number: 126088
Update Date: 11/02/2012
Inspection Date: 08/11/2009
Violation Code: 6HV0407
Violation: EMPLOYEE TRAINING NOT ADEQUATE

PUMP STATION 64 (Continued) **S106801440**

Violation Citation: Employee training program for small quantity generator of hazardous waste is inadequate. CFR 262.34(d)(5)(iii)
Activity: ACTIVE

Permit Number: 126088
Update Date: 11/02/2012
Inspection Date: 10/20/2004
Violation Code: 6HV1009
Violation: HMBP: INADEQUATE SITE MAP
Violation Citation: Business Plan does not have a site map which provides sufficient or complete information for emergency response agencies. HSC 25509(a)(5) & 25505(a)(2)
Activity: ACTIVE

Permit Number: 126088
Update Date: 11/02/2012
Inspection Date: 02/26/2008
Violation Code: 6HV0227
Violation: HAZWASTE TANK/CONTAINER W/O LABEL/DATE
Violation Citation: Failed to properly label/date hazardous waste container &/or tank. 66262.34(f)
Activity: ACTIVE

CERS HAZ WASTE:
Name: SDCTY-PUD, PUMP STATION 64
Address: 10745 ROSELLE ST
City,State,Zip: SAN DIEGO, CA 92121
Site ID: 401759
CERS ID: 10388158
CERS Description: Hazardous Waste Generator

CERS TANKS:
Name: SDCTY-PUD, PUMP STATION 64
Address: 10745 ROSELLE ST
City,State,Zip: SAN DIEGO, CA 92121
Site ID: 401759
CERS ID: 10388158
CERS Description: Aboveground Petroleum Storage

WDS:
Name: PUMP STATION 64
Address: 10745 Roselle St
City: SAN DIEGO
Facility ID: San Diego 37I019090
Facility Type: Industrial - Facility that treats and/or disposes of liquid or semisolid wastes from any servicing, producing, manufacturing or processing operation of whatever nature, including mining, gravel washing, geothermal operations, air conditioning, ship building and repairing, oil production, storage and disposal operations, water pumping.
Facility Status: Active - Any facility with a continuous or seasonal discharge that is under Waste Discharge Requirements.
NPDES Number: CAS000001 The 1st 2 characters designate the state. The remaining 7 are assigned by the Regional Board
Subregion: 9

PUMP STATION 64 (Continued) **S106801440**

Facility Telephone:	8585521670
Facility Contact:	Rim Stanley
Agency Name:	CITY OF SAN DIEGO
Agency Address:	2392 Kincaid Rd
Agency City,St,Zip:	San Diego 92101
Agency Contact:	Larry Wasserman
Agency Telephone:	6197582370
Agency Type:	?
SIC Code:	4952
SIC Code 2:	Not reported
Primary Waste Type:	Not reported
Primary Waste:	Not reported
Waste Type2:	Not reported
Waste2:	Not reported
Primary Waste Type:	Not reported
Secondary Waste:	Not reported
Secondary Waste Type:	Not reported
Design Flow:	0
Baseline Flow:	0
Reclamation:	Not reported
POTW:	Not reported
Treat To Water:	Minor Threat to Water Quality. A violation of a regional board order should cause a relatively minor impairment of beneficial uses compared to a major or minor threat. Not: All nurds without a TTWQ will be considered a minor threat to water quality unless coded at a higher Level. A Zero (0) may be used to code those NURDS that are found to represent no threat to water quality.
Complexity:	Category C - Facilities having no waste treatment systems, such as cooling water dischargers or thosewho must comply through best management practices, facilities with passive waste treatment and disposal systems, such as septic systems with subsurface disposal, or dischargers having waste storage systems with land disposal such as dairy waste ponds.

CERS:

Name:	SDCTY-PUD, PUMP STATION 64
Address:	10745 ROSELLE ST
City,State,Zip:	SAN DIEGO, CA 92121
Site ID:	401759
CERS ID:	10388158
CERS Description:	Chemical Storage Facilities

Violations:

Site ID:	401759
Site Name:	SDCTY-PUD, PUMP STATION 64
Violation Date:	09-25-2017
Citation:	HSC 6.5 25250.22 - California Health and Safety Code, Chapter 6.5, Section(s) 25250.22
Violation Description:	Failure to properly manage used oil and/or fuel filters in accordance with the requirements.
Violation Notes:	Returned to compliance on 10/25/2017. Inspection Sequence ID:5741319
Violation Division:	San Diego County Department of Env Health
Violation Program:	HW
Violation Source:	CERS
Site ID:	401759
Site Name:	SDCTY-PUD, PUMP STATION 64

PUMP STATION 64 (Continued) **S106801440**

Violation Date:	09-25-2017
Citation:	HSC 6.67 25270.4.5(a) - California Health and Safety Code, Chapter 6.67, Section(s) 25270.4.5(a)
Violation Description:	Failure to comply with one or more of the following requirements: 1. Have record of inspections and integrity tests signed by the appropriate supervisor or inspector. 2. Keep written procedures and records of inspections and integrity tests for at least three years. 3. Keep comparison records.
Violation Notes:	Returned to compliance on 10/25/2017. Inspection Sequence ID:5741319
Violation Division:	San Diego County Department of Env Health
Violation Program:	APSA
Violation Source:	CERS
Site ID:	401759
Site Name:	SDCTY-PUD, PUMP STATION 64
Violation Date:	09-25-2017
Citation:	40 CFR 1 265.174 - U.S. Code of Federal Regulations, Title 40, Chapter 1, Section(s) 265.174
Violation Description:	Failure to inspect hazardous waste storage areas at least weekly and look for leaking and deteriorating containers.
Violation Notes:	Returned to compliance on 10/25/2017. Inspection Sequence ID:5741319
Violation Division:	San Diego County Department of Env Health
Violation Program:	HW
Violation Source:	CERS
Site ID:	401759
Site Name:	SDCTY-PUD, PUMP STATION 64
Violation Date:	09-25-2017
Citation:	HSC 6.67 25270.4.5(a) - California Health and Safety Code, Chapter 6.67, Section(s) 25270.4.5(a)
Violation Description:	"Failure to amend the SPCC Plan within 6 months: 1. When the facility has had a change in design, construction, operation, or maintenance which affects the facility?s discharge potential. AND/OR 2. To include more effective proven technology at the time of the 5-year SPCC Plan review and evaluation."
Violation Notes:	Returned to compliance on 10/25/2017. Inspection Sequence ID:5741319
Violation Division:	San Diego County Department of Env Health
Violation Program:	APSA
Violation Source:	CERS

Evaluation:

Eval General Type:	Compliance Evaluation Inspection
Eval Date:	09-17-2015
Violations Found:	No
Eval Type:	Routine done by local agency
Eval Notes:	Inspector: Garcia Grissel Inspection ID:4091822
Eval Division:	San Diego County Department of Env Health
Eval Program:	APSA
Eval Source:	CERS
Eval General Type:	Compliance Evaluation Inspection
Eval Date:	09-17-2015
Violations Found:	No
Eval Type:	Routine done by local agency
Eval Notes:	Inspector: Garcia Grissel Inspection ID:4091822
Eval Division:	San Diego County Department of Env Health
Eval Program:	HMRRP

PUMP STATION 64 (Continued) **S106801440**

Eval Source: CERS

Eval General Type: Compliance Evaluation Inspection
Eval Date: 09-17-2015
Violations Found: No
Eval Type: Routine done by local agency
Eval Notes: Inspector: Garcia Grissel Inspection ID:4091822
Eval Division: San Diego County Department of Env Health
Eval Program: HW
Eval Source: CERS

Eval General Type: Compliance Evaluation Inspection
Eval Date: 09-25-2017
Violations Found: No
Eval Type: Routine done by local agency
Eval Notes: Inspector: Herrera Zoraida Inspection ID:5741319
Eval Division: San Diego County Department of Env Health
Eval Program: HMRRP
Eval Source: CERS

Eval General Type: Compliance Evaluation Inspection
Eval Date: 09-25-2017
Violations Found: Yes
Eval Type: Routine done by local agency
Eval Notes: Inspector: Herrera Zoraida Inspection ID:5741319
Eval Division: San Diego County Department of Env Health
Eval Program: APSA
Eval Source: CERS

Eval General Type: Compliance Evaluation Inspection
Eval Date: 09-25-2017
Violations Found: Yes
Eval Type: Routine done by local agency
Eval Notes: Inspector: Herrera Zoraida Inspection ID:5741319
Eval Division: San Diego County Department of Env Health
Eval Program: HW
Eval Source: CERS

Coordinates:
Site ID: 401759
Facility Name: SDCTY-PUD, PUMP STATION 64
Env Int Type Code: APSA
Program ID: 10388158
Coord Name: Not reported
Ref Point Type Desc: Center of a facility or station.
Latitude: 32.899120
Longitude: -117.222910

Affiliation:
Affiliation Type Desc: Identification Signer
Entity Name: TERRENCE MORAN
Entity Title: HAZMAT INSPECTOR
Affiliation Address: Not reported
Affiliation City: Not reported
Affiliation State: Not reported
Affiliation Country: Not reported

PUMP STATION 64 (Continued) **S106801440**

Affiliation Zip:	Not reported
Affiliation Phone:	Not reported
Affiliation Type Desc:	Facility Mailing Address
Entity Name:	Mailing Address
Entity Title:	Not reported
Affiliation Address:	4949 Eastgate Mall
Affiliation City:	SAN DIEGO
Affiliation State:	CA
Affiliation Country:	Not reported
Affiliation Zip:	92121
Affiliation Phone:	Not reported
Affiliation Type Desc:	Legal Owner
Entity Name:	City of San Diego
Entity Title:	Not reported
Affiliation Address:	4949 Eastgate Mall
Affiliation City:	SAN DIEGO
Affiliation State:	CA
Affiliation Country:	United States
Affiliation Zip:	92121
Affiliation Phone:	(858) 824-6021
Affiliation Type Desc:	Operator
Entity Name:	SDCTY- PUBLIC UTILITIES DEPT
Entity Title:	Not reported
Affiliation Address:	Not reported
Affiliation City:	Not reported
Affiliation State:	Not reported
Affiliation Country:	Not reported
Affiliation Zip:	Not reported
Affiliation Phone:	(858) 552-1620
Affiliation Type Desc:	Parent Corporation
Entity Name:	City of San Diego
Entity Title:	Not reported
Affiliation Address:	Not reported
Affiliation City:	Not reported
Affiliation State:	Not reported
Affiliation Country:	Not reported
Affiliation Zip:	Not reported
Affiliation Phone:	Not reported
Affiliation Type Desc:	CUPA District
Entity Name:	San Diego County Env Health
Entity Title:	Not reported
Affiliation Address:	PO Box 129261
Affiliation City:	San Diego
Affiliation State:	CA
Affiliation Country:	Not reported
Affiliation Zip:	92112-9261
Affiliation Phone:	(858) 505-6880
Affiliation Type Desc:	Document Preparer
Entity Name:	Terrence Moran
Entity Title:	Not reported
Affiliation Address:	Not reported

PUMP STATION 64 (Continued) **S106801440**

Affiliation City:	Not reported
Affiliation State:	Not reported
Affiliation Country:	Not reported
Affiliation Zip:	Not reported
Affiliation Phone:	Not reported
Affiliation Type Desc:	Environmental Contact
Entity Name:	RAYMOND S BURNS
Entity Title:	Not reported
Affiliation Address:	10745 ROSELLE ST
Affiliation City:	SAN DIEGO
Affiliation State:	CA
Affiliation Country:	Not reported
Affiliation Zip:	92121
Affiliation Phone:	Not reported

---

155 West 1/8-1/4 0.247 mi. 1305 ft.

LIGAND PHARMACEUTICALS **RCRA-LQG 1012176311**
10275 SCIENCE CENTER DRIVE **FINDS CAR000202275**
SAN DIEGO, CA 92121 **ECHO**

Relative: Lower

Actual: 233 ft.

RCRA-LQG:

Date form received by agency:	08/07/2018
Facility name:	TAKEDA CALIFORNIA
Facility address:	10275 SCIENCE CENTER DR FL 1 SAN DIEGO, CA 92121-0000
EPA ID:	CAR000202275
Mailing address:	SCIENCE CENTER DRIVE SAN DIEGO, CA 92121
Contact:	WILLIAM TEUDT
Contact address:	SCIENCE CENTER DR SAN DIEGO, CA 92121
Contact country:	US
Contact telephone:	858-401-8800
Contact email:	BILL.TEUDT@TAKEDA.COM
EPA Region:	09
Land type:	Private
Classification:	Large Quantity Generator
Description:	Handler: generates 1,000 kg or more of hazardous waste during any calendar month; or generates more than 1 kg of acutely hazardous waste during any calendar month; or generates more than 100 kg of any residue or contaminated soil, waste or other debris resulting from the cleanup of a spill, into or on any land or water, of acutely hazardous waste during any calendar month; or generates 1 kg or less of acutely hazardous waste during any calendar month, and accumulates more than 1 kg of acutely hazardous waste at any time; or generates 100 kg or less of any residue or contaminated soil, waste or other debris resulting from the cleanup of a spill, into or on any land or water, of acutely hazardous waste during any calendar month, and accumulates more than 100 kg of that material at any time

Owner/Operator Summary:

Owner/operator name:	TAKEDA CALIFORNIA INC
Owner/operator address:	SCIENCE CENTER DR

LIGAND PHARMACEUTICALS (Continued) **1012176311**

SAN DIEGO, CA 92121
Owner/operator country: US
Owner/operator telephone: 858-622-8528
Owner/operator email: BILL.TEUDT@TAKEDAC.OM
Owner/operator fax: Not reported
Owner/operator extension: Not reported
Legal status: Private
Owner/Operator Type: Operator
Owner/Op start date: 08/07/2009
Owner/Op end date: Not reported

Owner/operator name: TAKEDA CALIFORNIA INC
Owner/operator address: SCIENCE CENTER DR
SAN DIEGO, CA 92121
Owner/operator country: US
Owner/operator telephone: 858-622-8528
Owner/operator email: BILL.TEUDT@TAKEDA.COM
Owner/operator fax: Not reported
Owner/operator extension: Not reported
Legal status: County
Owner/Operator Type: Owner
Owner/Op start date: 08/07/2009
Owner/Op end date: Not reported

Handler Activities Summary:
U.S. importer of hazardous waste: No
Mixed waste (haz. and radioactive): No
Recycler of hazardous waste: No
Transporter of hazardous waste: No
Treater, storer or disposer of HW: No
Underground injection activity: No
On-site burner exemption: No
Furnace exemption: No
Used oil fuel burner: No
Used oil processor: No
User oil refiner: No
Used oil fuel marketer to burner: No
Used oil Specification marketer: No
Used oil transfer facility: No
Used oil transporter: No

Historical Generators:
Date form received by agency: 02/05/2016
Site name: TAKEDA CALIFORNIA INC
Classification: Large Quantity Generator

Date form received by agency: 02/28/2014
Site name: TAKEDA CALIFORNIA INC
Classification: Large Quantity Generator

Date form received by agency: 01/09/2012
Site name: TAKEDA CALIFORNIA INC
Classification: Large Quantity Generator

Date form received by agency: 08/13/2009
Site name: TAKEDA SAN DIEGO INC

LIGAND PHARMACEUTICALS (Continued) **1012176311**

Classification: Large Quantity Generator

Hazardous Waste Summary:

. Waste code: 134
. Waste name: Aqueous solution with <10% total organic residues

. Waste code: 214
. Waste name: Unspecified solvent mixture

. Waste code: 322
. Waste name: Biological waste other than sewage sludge

. Waste code: 343
. Waste name: Unspecified organic liquid mixture

. Waste code: 352
. Waste name: Other organic solids

. Waste code: 551
. Waste name: Laboratory waste chemicals

. Waste code: 791
. Waste name: Liquids with pH < 2

. Waste code: 792
. Waste name: Liquids with pH < 2 with metals

. Waste code: D001
. Waste name: IGNITABLE WASTE

. Waste code: D002
. Waste name: CORROSIVE WASTE

. Waste code: D003
. Waste name: REACTIVE WASTE

. Waste code: D005
. Waste name: BARIUM

. Waste code: D007
. Waste name: CHROMIUM

. Waste code: D009
. Waste name: MERCURY

. Waste code: D010
. Waste name: SELENIUM

. Waste code: D018
. Waste name: BENZENE

. Waste code: D022
. Waste name: CHLOROFORM

. Waste code: D023
. Waste name: O-CRESOL

LIGAND PHARMACEUTICALS (Continued) **1012176311**

. Waste code: D024
. Waste name: M-CRESOL

. Waste code: D028
. Waste name: 1,2-DICHLOROETHANE

. Waste code: D038
. Waste name: PYRIDINE

. Waste code: F002
. Waste name: THE FOLLOWING SPENT HALOGENATED SOLVENTS: TETRACHLOROETHYLENE, METHYLENE CHLORIDE, TRICHLOROETHYLENE, 1,1,1-TRICHLOROETHANE, CHLOROBENZENE, 1,1,2-TRICHLORO-1,2,2-TRIFLUOROETHANE, ORTHO-DICHLOROBENZENE, TRICHLOROFLUOROMETHANE, AND 1,1,2, TRICHLOROETHANE; ALL SPENT SOLVENT MIXTURES/BLENDS CONTAINING, BEFORE USE, A TOTAL OF TEN PERCENT OR MORE (BY VOLUME) OF ONE OR MORE OF THE ABOVE HALOGENATED SOLVENTS OR THOSE SOLVENTS LISTED IN F001, F004, AND F005; AND STILL BOTTOMS FROM THE RECOVERY OF THESE SPENT SOLVENTS AND SPENT SOLVENT MIXTURES.

. Waste code: F003
. Waste name: THE FOLLOWING SPENT NONHALOGENATED SOLVENTS: XYLENE, ACETONE, ETHYL ACETATE, ETHYL BENZENE, ETHYL ETHER, METHYL ISOBUTYL KETONE, N-BUTYL ALCOHOL, CYCLOHEXANONE, AND METHANOL; ALL SPENT SOLVENT MIXTURES/BLENDS CONTAINING, BEFORE USE, ONLY THE ABOVE SPENT NONHALOGENATED SOLVENTS; AND ALL SPENT SOLVENT MIXTURES/BLENDS CONTAINING, BEFORE USE, ONE OR MORE OF THE ABOVE NONHALOGENATED SOLVENTS, AND A TOTAL OF TEN PERCENT OR MORE (BY VOLUME) OF ONE OR MORE OF THOSE SOLVENTS LISTED IN F001, F002, F004, AND F005; AND STILL BOTTOMS FROM THE RECOVERY OF THESE SPENT SOLVENTS AND SPENT SOLVENT MIXTURES.

. Waste code: F005
. Waste name: THE FOLLOWING SPENT NONHALOGENATED SOLVENTS: TOLUENE, METHYL ETHYL KETONE, CARBON DISULFIDE, ISOBUTANOL, PYRIDINE, BENZENE, 2-ETHOXYETHANOL, AND 2-NITROPROPANE; ALL SPENT SOLVENT MIXTURES/BLENDS CONTAINING, BEFORE USE, A TOTAL OF TEN PERCENT OR MORE (BY VOLUME) OF ONE OR MORE OF THE ABOVE NONHALOGENATED SOLVENTS OR THOSE SOLVENTS LISTED IN F001, F002, OR F004; AND STILL BOTTOMS FROM THE RECOVERY OF THESE SPENT SOLVENTS AND SPENT SOLVENT MIXTURES.

. Waste code: LABP
. Waste name: LAB PACK

. Waste code: P068
. Waste name: HYDRAZINE, METHYL- (OR) METHYL HYDRAZINE

. Waste code: P098
. Waste name: POTASSIUM CYANIDE (OR) POTASSIUM CYANIDE K(CN)

. Waste code: U012
. Waste name: ANILINE (I,T) (OR) BENZENAMINE (I,T)

. Waste code: U108
. Waste name: 1,4-DIETHYLENEOXIDE (OR) 1,4-DIOXANE

. Waste code: U130

LIGAND PHARMACEUTICALS (Continued) **1012176311**

. Waste name: 1,3-CYCLOPENTADIENE, 1,2,3,4,5,5-HEXACHLORO- (OR) HEXACHLOROCYCLOPENTADIENE

. Waste code: U133
. Waste name: HYDRAZINE (R,T)

. Waste code: U138
. Waste name: METHANE, IODO- (OR) METHYL IODIDE

. Waste code: U188
. Waste name: PHENOL

. Waste code: U220
. Waste name: BENZENE, METHYL- (OR) TOLUENE

. Waste code: U236
. Waste name: 2,7-NAPHTHALENEDISULFONIC ACID,3,3'-[(3,3'-DIMETHYL[1,1'-BIPHENYL]-4,4'-DIYL)BIS(AZO)BIS[5-AMINO -4-HYDROXY]-, TETRASODIUM SALT (OR) TRYPAN BLUE

Biennial Reports:

Last Biennial Reporting Year: 2017

Annual Waste Handled:

Waste code: D001
Waste name: IGNITABLE HAZARDOUS WASTES ARE THOSE WASTES WHICH HAVE A FLASHPOINT OF LESS THAN 140 DEGREES FAHRENHEIT AS DETERMINED BY A PENSKY-MARTENS CLOSED CUP FLASH POINT TESTER. ANOTHER METHOD OF DETERMINING THE FLASH POINT OF A WASTE IS TO REVIEW THE MATERIAL SAFETY DATA SHEET, WHICH CAN BE OBTAINED FROM THE MANUFACTURER OR DISTRIBUTOR OF THE MATERIAL. LACQUER THINNER IS AN EXAMPLE OF A COMMONLY USED SOLVENT WHICH WOULD BE CONSIDERED AS IGNITABLE HAZARDOUS WASTE.
Amount (Lbs): 24882

Waste code: D002
Waste name: A WASTE WHICH HAS A PH OF LESS THAN 2 OR GREATER THAN 12.5 IS CONSIDERED TO BE A CORROSIVE HAZARDOUS WASTE. SODIUM HYDROXIDE, A CAUSTIC SOLUTION WITH A HIGH PH, IS OFTEN USED BY INDUSTRIES TO CLEAN OR DEGREASE PARTS. HYDROCHLORIC ACID, A SOLUTION WITH A LOW PH, IS USED BY MANY INDUSTRIES TO CLEAN METAL PARTS PRIOR TO PAINTING. WHEN THESE CAUSTIC OR ACID SOLUTIONS BECOME CONTAMINATED AND MUST BE DISPOSED, THE WASTE WOULD BE A CORROSIVE HAZARDOUS WASTE.
Amount (Lbs): 182

Waste code: D003
Waste name: A MATERIAL IS CONSIDERED TO BE A REACTIVE HAZARDOUS WASTE IF IT IS NORMALLY UNSTABLE, REACTS VIOLENTLY WITH WATER, GENERATES TOXIC GASES WHEN EXPOSED TO WATER OR CORROSIVE MATERIALS, OR IF IT IS CAPABLE OF DETONATION OR EXPLOSION WHEN EXPOSED TO HEAT OR A FLAME. ONE EXAMPLE OF SUCH WASTE WOULD BY WASTE GUNPOWDER.
Amount (Lbs): 57

Waste code: D022
Waste name: CHLOROFORM
Amount (Lbs): 420

Waste code: F002

LIGAND PHARMACEUTICALS (Continued) **1012176311**

Waste name: THE FOLLOWING SPENT HALOGENATED SOLVENTS: TETRACHLOROETHYLENE, METHYLENE CHLORIDE, TRICHLOROETHYLENE, 1,1,1-TRICHLOROETHANE, CHLOROBENZENE, 1,1,2-TRICHLORO-1,2,2-TRIFLUOROETHANE, ORTHO-DICHLOROBENZENE, TRICHLOROFLUOROMETHANE, AND 1,1,2-TRICHLOROETHANE; ALL SPENT SOLVENT MIXTURES/BLENDS CONTAINING, BEFORE USE, A TOTAL OF TEN PERCENT OR MORE (BY VOLUME) OF ONE OR MORE OF THE ABOVE HALOGENATED SOLVENTS OR THOSE LISTED IN F001, F004, OR F005, AND STILL BOTTOMS FROM THE RECOVERY OF THESE SPENT SOLVENTS AND SPENT SOLVENT MIXTURES.
Amount (Lbs): 1028

Waste code: F003
Waste name: THE FOLLOWING SPENT NON-HALOGENATED SOLVENTS: XYLENE, ACETONE, ETHYL ACETATE, ETHYL BENZENE, ETHYL ETHER, METHYL ISOBUTYL KETONE, N-BUTYL ALCOHOL, CYCLOHEXANONE, AND METHANOL; ALL SPENT SOLVENT MIXTURES/BLENDS CONTAINING, BEFORE USE, ONLY THE ABOVE SPENT NON-HALOGENATED SOLVENTS; AND ALL SPENT SOLVENT MIXTURES/BLENDS CONTAINING, BEFORE USE, ONE OR MORE OF THE ABOVE NON-HALOGENATED SOLVENTS, AND, A TOTAL OF TEN PERCENT OR MORE (BY VOLUME) OF ONE OR MORE OF THOSE SOLVENTS LISTED IN F001, F002, F004, AND F005, AND STILL BOTTOMS FROM THE RECOVERY OF THESE SPENT SOLVENTS AND SPENT SOLVENT MIXTURES.
Amount (Lbs): 26241

Waste code: LABP
Waste name: LAB PACK
Amount (Lbs): 396

Waste code: U236
Waste name: 2,7-NAPHTHALENEDISULFONIC ACID, 3,3'-[(3,3'-DIMETHYL[1,1'-BIPHENYL]-4,4'-DIYL)BIS(AZO)BIS[5-AMINO-4-HYDROXY]-, TETRASODIUM SALT
Amount (Lbs): 571

Violation Status: No violations found

Evaluation Action Summary:
Evaluation date: 11/28/2017
Evaluation: COMPLIANCE EVALUATION INSPECTION ON-SITE
Area of violation: Not reported
Date achieved compliance: Not reported
Evaluation lead agency: State

Evaluation date: 12/20/2016
Evaluation: COMPLIANCE EVALUATION INSPECTION ON-SITE
Area of violation: Not reported
Date achieved compliance: Not reported
Evaluation lead agency: State

Evaluation date: 02/18/2015
Evaluation: COMPLIANCE EVALUATION INSPECTION ON-SITE
Area of violation: Not reported
Date achieved compliance: Not reported
Evaluation lead agency: State

FINDS:

LIGAND PHARMACEUTICALS (Continued) **1012176311**

Registry ID: 110000785721

Environmental Interest/Information System

California Hazardous Waste Tracking System - Datamart (HWTS-DATAMART) provides California with information on hazardous waste shipments for generators, transporters, and treatment, storage, and disposal facilities.

RCRAInfo is a national information system that supports the Resource Conservation and Recovery Act (RCRA) program through the tracking of events and activities related to facilities that generate, transport, and treat, store, or dispose of hazardous waste. RCRAInfo allows RCRA program staff to track the notification, permit, compliance, and corrective action activities required under RCRA.

HAZARDOUS WASTE BIENNIAL REPORTER

Click this hyperlink while viewing on your computer to access additional FINDS: detail in the EDR Site Report.

ECHO:

Envid:	1012176311
Registry ID:	110000785721
DFR URL:	http://echo.epa.gov/detailed-facility-report?fid=110000785721

P156 **R C YOUNG ROOFING CO INC** **CA San Diego Co. HMMD** **S100178085**
North **10749 ROSELLE ST** **CA SWEEPS UST** **N/A**
1/8-1/4 **SAN DIEGO, CA 92121** **CA Notify 65**
0.247 mi.
1305 ft. **Site 5 of 5 in cluster P**

Relative: **Lower**
Actual: **41 ft.**

HMMD SAN DIEGO:

Name:	R C YOUNG ROOFING CO INC
Address:	10749 ROSELLE ST
City,State,Zip:	SAN DIEGO, CA 92121
Permit Number:	103139
Business Type:	6HK70
EPA Id Number:	Not reported
APN:	340-150-26-00
Last HMMD Inspection:	08/21/1995
Facility Telephone:	858-453-7793
Permit Status:	INAC
Permit Expiration:	06/30/1996
Date Last Updated:	11/02/2012
Facility Owner:	RALPH RADER
Facility Mailing Address:	P. O. BOX 910024
Facility Mailing City:	SAN DIEGO
Facility Mailing State:	CA
Facility Mailing Zip:	92190-0024
UST Owner:	R C YOUNG
Handle Regulated Hazmat:	Not reported
Own Or Operate UST:	Not reported
Subject To APSA:	Not reported
Generate Haz Waste:	Y
Treat Haz Waste:	Not reported
Generate Medical Waste:	Not reported

R C YOUNG ROOFING CO INC (Continued) **S100178085**

UST:

UST Name:	UNDERGROUND TANK 103139 T001
Last Update:	2012-11-02 14:17:38
Permit Number:	103139
Tank Type:	SINGLE WALL
Additional Id:	1
Capacity Gallons:	550
UST Contents:	REGULAR UNLEADED
Other Content Info:	REGULAR UNLEADED
Reg Status:	REMOVED
Remove Close Date:	1992-09-15 00:00:00
Year Installed:	Not reported
Pipe Type:	SINGLE WALL
Delivery System:	SUCTION
Monitor Code:	05
UST Monitor Method:	SW TANK DW PIPE W/ POS SHUTOFF-ALARM ON LLD W/ SIRS:SIR ANALY MONTHLY, TANK TEST BIENNIALLY, PIPE TEST ANN 0.1 G/HR OR MO 0.2 G/HR

UST Name:	UNDERGROUND TANK 103139 T002
Last Update:	2012-11-02 14:17:38
Permit Number:	103139
Tank Type:	SINGLE WALL
Additional Id:	2
Capacity Gallons:	1000
UST Contents:	LEADED
Other Content Info:	LEADED
Reg Status:	REMOVED
Remove Close Date:	1992-09-15 00:00:00
Year Installed:	Not reported
Pipe Type:	SINGLE WALL
Delivery System:	SUCTION
Monitor Code:	05
UST Monitor Method:	SW TANK DW PIPE W/ POS SHUTOFF-ALARM ON LLD W/ SIRS:SIR ANALY MONTHLY, TANK TEST BIENNIALLY, PIPE TEST ANN 0.1 G/HR OR MO 0.2 G/HR

SWEEPS UST:

Name:	R C YOUNG ROOFING CO INC
Address:	10749 ROSELLE ST
City:	SAN DIEGO
Status:	Active
Comp Number:	3139
Number:	9
Board Of Equalization:	44-021805
Referral Date:	Not reported
Action Date:	06-26-92
Created Date:	02-29-88
Owner Tank Id:	Not reported
SWRCB Tank Id:	37-000-003139-000001
Tank Status:	A
Capacity:	550
Active Date:	Not reported
Tank Use:	M.V. FUEL
STG:	P
Content:	REG UNLEADED
Number Of Tanks:	2

R C YOUNG ROOFING CO INC (Continued) **S100178085**

Name: R C YOUNG ROOFING CO INC
Address: 10749 ROSELLE ST
City: SAN DIEGO
Status: Active
Comp Number: 3139
Number: 9
Board Of Equalization: 44-021805
Referral Date: Not reported
Action Date: 06-26-92
Created Date: 02-29-88
Owner Tank Id: Not reported
SWRCB Tank Id: 37-000-003139-000002
Tank Status: A
Capacity: 1000
Active Date: Not reported
Tank Use: M.V. FUEL
STG: P
Content: LEADED
Number Of Tanks: Not reported

NOTIFY 65:
Date Reported: Not reported
Staff Initials: Not reported
Board File Number: Not reported
Facility Type: Not reported
Discharge Date: Not reported
Issue Date: Not reported
Incident Description: Not reported

157
NNE
1/4-1/2
0.315 mi.
1662 ft.

SORRENTO VALLEY PET CEMETARY
10801 SORRENTO VALLEY RD
SAN DIEGO, CA 92121

CA SAN DIEGO CO. SAM **S104745834**
CA CPS-SLIC **N/A**
CA San Diego Co. HMMD
CA EMI
CA CERS

Relative:
Lower

Actual:
36 ft.

SAN DIEGO CO. SAM:
Name: SORRENTO VALLEY PET CEMETARY
Address: 10801 SORRENTO VALLEY RD
City,State,Zip: SAN DIEGO, CA 92121
Case Number: H03976-001
Agency: DEH Site Assessment & Mitigation
Funding: **XV**
Facility Type: Complaint
Facility Status: Preliminary Assessment
Date: 1/13/1994
Date Began: 11/17/1989

CPS-SLIC:
Name: SORRENTO VALLEY PET CEMETARY
Address: 10801 SORRENTO VALLEY RD
City,State,Zip: SAN DIEGO, CA 92121
Region: STATE
Facility Status: **Completed - Case Closed**
Status Date: 07/17/2013
Global Id: T0608167669
Lead Agency: SAN DIEGO COUNTY LOP
Lead Agency Case Number: H03976-001

SORRENTO VALLEY PET CEMETARY (Continued) **S104745834**

Latitude:	32.900122
Longitude:	-117.221147
Case Type:	Cleanup Program Site
Case Worker:	VAP
Local Agency:	SAN DIEGO COUNTY LOP
RB Case Number:	Not reported
File Location:	Local Agency
Potential Media Affected:	Not reported
Potential Contaminants of Concern:	Not reported
Site History:	Not reported

Click here to access the California GeoTracker records for this facility:

HMMD SAN DIEGO:

Name:	SORRENTO VALLEY PET CEMETARY
Address:	10801 SORRENTO VALLEY RD
City,State,Zip:	SAN DIEGO, CA 92121
Permit Number:	103976
Business Type:	Not reported
EPA Id Number:	Not reported
APN:	340-120-40-00
Last HMMD Inspection:	Not reported
Facility Telephone:	Not reported
Permit Status:	INAC
Permit Expiration:	Not reported
Date Last Updated:	11/02/2012
Facility Owner:	AAA SORRENTO VALLEY PET CEMETA
Facility Mailing Address:	1680 NEPTUNE AV
Facility Mailing City:	ENCINITAS
Facility Mailing State:	CA
Facility Mailing Zip:	92024-
UST Owner:	Not reported
Handle Regulated Hazmat:	Not reported
Own Or Operate UST:	Not reported
Subject To APSA:	Not reported
Generate Haz Waste:	Not reported
Treat Haz Waste:	Not reported
Generate Medical Waste:	Not reported

EMI:

Name:	AAA SORRENTO VALLEY
Address:	10801 SORRENTO VALLEY RD
City,State,Zip:	SAN DIEGO, CA 92121
Year:	2000
County Code:	37
Air Basin:	SD
Facility ID:	2212
Air District Name:	SD
SIC Code:	4953
Air District Name:	SAN DIEGO COUNTY APCD
Community Health Air Pollution Info System:	Not reported
Consolidated Emission Reporting Rule:	Not reported
Total Organic Hydrocarbon Gases Tons/Yr:	0
Reactive Organic Gases Tons/Yr:	0
Carbon Monoxide Emissions Tons/Yr:	0
NOX - Oxides of Nitrogen Tons/Yr:	0

SORRENTO VALLEY PET CEMETARY (Continued) **S104745834**

SOX - Oxides of Sulphur Tons/Yr: 0
Particulate Matter Tons/Yr: 0
Part. Matter 10 Micrometers and Smllr Tons/Yr: 0

Name: AAA SORRENTO VALLEY
Address: 10801 SORRENTO VALLEY RD
City,State,Zip: SAN DIEGO, CA 92121
Year: 2001
County Code: 37
Air Basin: SD
Facility ID: 2212
Air District Name: SD
SIC Code: 4953
Air District Name: SAN DIEGO COUNTY APCD
Community Health Air Pollution Info System: Not reported
Consolidated Emission Reporting Rule: Not reported
Total Organic Hydrocarbon Gases Tons/Yr: 0
Reactive Organic Gases Tons/Yr: 0
Carbon Monoxide Emissions Tons/Yr: 0
NOX - Oxides of Nitrogen Tons/Yr: 0
SOX - Oxides of Sulphur Tons/Yr: 0
Particulate Matter Tons/Yr: 0
Part. Matter 10 Micrometers and Smllr Tons/Yr: 0

Name: AAA SORRENTO VALLEY
Address: 10801 SORRENTO VALLEY RD
City,State,Zip: SAN DIEGO, CA 92121
Year: 2002
County Code: 37
Air Basin: SD
Facility ID: 2212
Air District Name: SD
SIC Code: 4953
Air District Name: SAN DIEGO COUNTY APCD
Community Health Air Pollution Info System: Not reported
Consolidated Emission Reporting Rule: Not reported
Total Organic Hydrocarbon Gases Tons/Yr: 0
Reactive Organic Gases Tons/Yr: 0
Carbon Monoxide Emissions Tons/Yr: 0
NOX - Oxides of Nitrogen Tons/Yr: 0
SOX - Oxides of Sulphur Tons/Yr: 0
Particulate Matter Tons/Yr: 0
Part. Matter 10 Micrometers and Smllr Tons/Yr: 0

Name: AAA SORRENTO VALLEY
Address: 10801 SORRENTO VALLEY RD
City,State,Zip: SAN DIEGO, CA 92121
Year: 2003
County Code: 37
Air Basin: SD
Facility ID: 2212
Air District Name: SD
SIC Code: 4953
Air District Name: SAN DIEGO COUNTY APCD
Community Health Air Pollution Info System: Not reported
Consolidated Emission Reporting Rule: Not reported
Total Organic Hydrocarbon Gases Tons/Yr: 0

SORRENTO VALLEY PET CEMETARY (Continued) **S104745834**

Reactive Organic Gases Tons/Yr:	0
Carbon Monoxide Emissions Tons/Yr:	0
NOX - Oxides of Nitrogen Tons/Yr:	0
SOX - Oxides of Sulphur Tons/Yr:	0
Particulate Matter Tons/Yr:	0
Part. Matter 10 Micrometers and Smllr Tons/Yr:	0

Name:	AAA SORRENTO VALLEY
Address:	10801 SORRENTO VALLEY RD
City,State,Zip:	SAN DIEGO, CA 92121
Year:	2004
County Code:	37
Air Basin:	SD
Facility ID:	2212
Air District Name:	SD
SIC Code:	4953
Air District Name:	SAN DIEGO COUNTY APCD
Community Health Air Pollution Info System:	Not reported
Consolidated Emission Reporting Rule:	Not reported
Total Organic Hydrocarbon Gases Tons/Yr:	0.0037375
Reactive Organic Gases Tons/Yr:	0.00179375
Carbon Monoxide Emissions Tons/Yr:	0.01353125
NOX - Oxides of Nitrogen Tons/Yr:	0.0644375
SOX - Oxides of Sulphur Tons/Yr:	0.000375
Particulate Matter Tons/Yr:	0.08019375
Part. Matter 10 Micrometers and Smllr Tons/Yr:	0.08019375

Name:	AAA SORRENTO VALLEY PET CEMETERY
Address:	10801 SORRENTO VALLEY RD
City,State,Zip:	SAN DIEGO, CA 92121
Year:	2005
County Code:	37
Air Basin:	SD
Facility ID:	2212
Air District Name:	SD
SIC Code:	4953
Air District Name:	SAN DIEGO COUNTY APCD
Community Health Air Pollution Info System:	Not reported
Consolidated Emission Reporting Rule:	Not reported
Total Organic Hydrocarbon Gases Tons/Yr:	.00434
Reactive Organic Gases Tons/Yr:	.00208
Carbon Monoxide Emissions Tons/Yr:	.0157
NOX - Oxides of Nitrogen Tons/Yr:	.06
SOX - Oxides of Sulphur Tons/Yr:	.000436
Particulate Matter Tons/Yr:	.1142857142857142857
Part. Matter 10 Micrometers and Smllr Tons/Yr:	.08

Name:	AAA SORRENTO VALLEY PET CEMETERY
Address:	10801 SORRENTO VALLEY RD
City,State,Zip:	SAN DIEGO, CA 92121
Year:	2006
County Code:	37
Air Basin:	SD
Facility ID:	2212
Air District Name:	SD
SIC Code:	4953
Air District Name:	SAN DIEGO COUNTY APCD

SORRENTO VALLEY PET CEMETARY (Continued) **S104745834**

Community Health Air Pollution Info System:	Not reported
Consolidated Emission Reporting Rule:	Not reported
Total Organic Hydrocarbon Gases Tons/Yr:	.0043355
Reactive Organic Gases Tons/Yr:	.00208075
Carbon Monoxide Emissions Tons/Yr:	.01569625
NOX - Oxides of Nitrogen Tons/Yr:	.06
SOX - Oxides of Sulphur Tons/Yr:	.000435
Particulate Matter Tons/Yr:	.08
Part. Matter 10 Micrometers and Smllr Tons/Yr:	.08

Name:	AAA SORRENTO VALLEY PET CEMETERY
Address:	10801 SORRENTO VALLEY RD
City,State,Zip:	SAN DIEGO, CA 92121
Year:	2007
County Code:	37
Air Basin:	SD
Facility ID:	2212
Air District Name:	SD
SIC Code:	4953
Air District Name:	SAN DIEGO COUNTY APCD
Community Health Air Pollution Info System:	Not reported
Consolidated Emission Reporting Rule:	Not reported
Total Organic Hydrocarbon Gases Tons/Yr:	.00434
Reactive Organic Gases Tons/Yr:	.00208
Carbon Monoxide Emissions Tons/Yr:	.0157
NOX - Oxides of Nitrogen Tons/Yr:	.06
SOX - Oxides of Sulphur Tons/Yr:	.000436
Particulate Matter Tons/Yr:	.08
Part. Matter 10 Micrometers and Smllr Tons/Yr:	.08

Name:	AAA SORRENTO VALLEY PET CEMETERY
Address:	10801 SORRENTO VALLEY RD
City,State,Zip:	SAN DIEGO, CA 92121
Year:	2008
County Code:	37
Air Basin:	SD
Facility ID:	2212
Air District Name:	SD
SIC Code:	4953
Air District Name:	SAN DIEGO COUNTY APCD
Community Health Air Pollution Info System:	Not reported
Consolidated Emission Reporting Rule:	Not reported
Total Organic Hydrocarbon Gases Tons/Yr:	.00434
Reactive Organic Gases Tons/Yr:	.00208
Carbon Monoxide Emissions Tons/Yr:	.0157
NOX - Oxides of Nitrogen Tons/Yr:	.06
SOX - Oxides of Sulphur Tons/Yr:	.000436
Particulate Matter Tons/Yr:	.03
Part. Matter 10 Micrometers and Smllr Tons/Yr:	.03

Name:	AAA SORRENTO VALLEY PET CEMETERY
Address:	10801 SORRENTO VALLEY RD
City,State,Zip:	SAN DIEGO, CA 92121
Year:	2009
County Code:	37
Air Basin:	SD
Facility ID:	2212

SORRENTO VALLEY PET CEMETARY (Continued) **S104745834**

Air District Name:	SD
SIC Code:	4953
Air District Name:	SAN DIEGO COUNTY APCD
Community Health Air Pollution Info System:	Not reported
Consolidated Emission Reporting Rule:	Not reported
Total Organic Hydrocarbon Gases Tons/Yr:	0
Reactive Organic Gases Tons/Yr:	0
Carbon Monoxide Emissions Tons/Yr:	0.02
NOX - Oxides of Nitrogen Tons/Yr:	8.0000000000000002E-2
SOX - Oxides of Sulphur Tons/Yr:	0
Particulate Matter Tons/Yr:	2.9999999999999999E-2
Part. Matter 10 Micrometers and Smllr Tons/Yr:	2.9999999999999999E-2

Name:	AAA SORRENTO VALLEY PET CEMETERY
Address:	10801 SORRENTO VALLEY RD
City,State,Zip:	SAN DIEGO, CA 92121
Year:	2010
County Code:	37
Air Basin:	SD
Facility ID:	2212
Air District Name:	SD
SIC Code:	4953
Air District Name:	SAN DIEGO COUNTY APCD
Community Health Air Pollution Info System:	Not reported
Consolidated Emission Reporting Rule:	Not reported
Total Organic Hydrocarbon Gases Tons/Yr:	4.3400000000000001E-3
Reactive Organic Gases Tons/Yr:	2.0799999999999998E-3
Carbon Monoxide Emissions Tons/Yr:	1.5699999999999999E-2
NOX - Oxides of Nitrogen Tons/Yr:	5.9999999999999998E-2
SOX - Oxides of Sulphur Tons/Yr:	4.3600000000000003E-4
Particulate Matter Tons/Yr:	2.9999999999999999E-2
Part. Matter 10 Micrometers and Smllr Tons/Yr:	2.9999999999999999E-2

Name:	AAA SORRENTO VALLEY PET CEMETERY
Address:	10801 SORRENTO VALLEY RD
City,State,Zip:	SAN DIEGO, CA 92121
Year:	2013
County Code:	37
Air Basin:	SD
Facility ID:	2212
Air District Name:	SD
SIC Code:	4953
Air District Name:	SAN DIEGO COUNTY APCD
Community Health Air Pollution Info System:	Not reported
Consolidated Emission Reporting Rule:	Not reported
Total Organic Hydrocarbon Gases Tons/Yr:	0
Reactive Organic Gases Tons/Yr:	0
Carbon Monoxide Emissions Tons/Yr:	0.04
NOX - Oxides of Nitrogen Tons/Yr:	0.16
SOX - Oxides of Sulphur Tons/Yr:	0
Particulate Matter Tons/Yr:	0.08
Part. Matter 10 Micrometers and Smllr Tons/Yr:	0.08

Name:	AAA SORRENTO VALLEY PET CEMETERY
Address:	10801 SORRENTO VALLEY RD
City,State,Zip:	SAN DIEGO, CA 92121
Year:	2014

SORRENTO VALLEY PET CEMETARY (Continued) **S104745834**

County Code:	37
Air Basin:	SD
Facility ID:	2212
Air District Name:	SD
SIC Code:	4953
Air District Name:	SAN DIEGO COUNTY APCD
Community Health Air Pollution Info System:	Not reported
Consolidated Emission Reporting Rule:	Not reported
Total Organic Hydrocarbon Gases Tons/Yr:	0.00898
Reactive Organic Gases Tons/Yr:	0.0043
Carbon Monoxide Emissions Tons/Yr:	0.02
NOX - Oxides of Nitrogen Tons/Yr:	0.14
SOX - Oxides of Sulphur Tons/Yr:	0.0009
Particulate Matter Tons/Yr:	0.08
Part. Matter 10 Micrometers and Smllr Tons/Yr:	0.08

CERS:

Name:	AAA SORRENTO VALLEY PET CEMETERY
Address:	10801 SORRENTO VALLEY RD
City,State,Zip:	SAN DIEGO, CA 92121
Site ID:	449231
CERS ID:	110021281432
CERS Description:	US EPA Air Emission Inventory System (EIS)

Name:	SORRENTO VALLEY PET CEMETARY
Address:	10801 SORRENTO VALLEY RD
City,State,Zip:	SAN DIEGO, CA 92121
Site ID:	220978
CERS ID:	T0608167669
CERS Description:	Cleanup Program Site

Affiliation:

Affiliation Type Desc:	Local Agency Caseworker
Entity Name:	Voluntary Assistance Program (VAP) - SAN DIEGO COUNTY LOP
Entity Title:	Not reported
Affiliation Address:	P.O. Box 129261
Affiliation City:	SAN DIEGO
Affiliation State:	CA
Affiliation Country:	Not reported
Affiliation Zip:	Not reported
Affiliation Phone:	Not reported

158
North
1/4-1/2
0.333 mi.
1760 ft.

Relative:
Lower

Actual:
35 ft.

SORRENTO VALLEY ELECTRIC
10855 SORRENTO VALLEY ROAD
SAN DIEGO, CA 92121

CA LUST **S101302159**
CA SAN DIEGO CO. SAM **N/A**
CA San Diego Co. HMMD
CA SWEEPS UST
CA HIST CORTESE
CA SAN DIEGO CO LOP
CA CERS

LUST:

Name:	SORRENTO ELECTRIC
Address:	10855 SORRENTO VALLEY RD
City,State,Zip:	SAN DIEGO, CA 921211616
Lead Agency:	SAN DIEGO COUNTY LOP
Case Type:	LUST Cleanup Site
Geo Track:	http://geotracker.waterboards.ca.gov/profile_report.asp?global_id=T0607300867

SORRENTO VALLEY ELECTRIC (Continued) **S101302159**

Global Id: T0607300867
Latitude: 32.8992184
Longitude: -117.2212991
Status: Completed - Case Closed
Status Date: 09/11/1998
Case Worker: Not reported
RB Case Number: 9UT2097
Local Agency: Not reported
File Location: Local Agency
Local Case Number: H28745-001
Potential Media Affect: Not reported
Potential Contaminants of Concern: Not reported
Site History: Not reported

LUST:
Global Id: T0607300867
Action Type: ENFORCEMENT
Date: 08/03/1998
Action: Clean Up Fund - Case Closure Review Summary Report (RSR)

Global Id: T0607300867
Action Type: ENFORCEMENT
Date: 12/12/1991
Action: Notice of Responsibility

Global Id: T0607300867
Action Type: ENFORCEMENT
Date: 08/19/1998
Action: Closure/No Further Action Letter

LUST:
Global Id: T0607300867
Status: Open - Case Begin Date
Status Date: 12/03/1991

Global Id: T0607300867
Status: Completed - Case Closed
Status Date: 09/11/1998

LUST REG 9:
Region: 9
Status: Case Closed
Case Number: 9UT2097
Local Case: H28745-001
Substance: Gasoline
Qty Leaked: Not reported
Abate Method: Not reported
Local Agency: San Diego
How Found: Tank Closure
How Stopped: Close Tank
Source: Unknown
Cause: Unknown
Lead Agency: Local Agency
Case Type: Other ground water affected
Date Found: 12/02/1991
Date Stopped: 12/02/1991

SORRENTO VALLEY ELECTRIC (Continued) **S101302159**

Confirm Date: 12/02/1991
Submit Workplan: 12/12/91
Prelim Assess: 03/22/1993
Desc Pollution: Not reported
Remed Plan: 07/24/1997
Remed Action: Not reported
Began Monitor: Not reported
Release Date: 12/02/1991
Enforce Date: Not reported
Closed Date: 8/19/98
Enforce Type: Not reported
Pilot Program: LOP
Basin Number: 906.10
GW Depth: 6.1'
Beneficial Use: No Beneficial groundwater use
NPDES Number: Not reported
Priority: 1C
File Dispn: File discarded, case closed
Interim Remedial Actions: Yes
Cleanup and Abatement order Number: Not reported
Waste Discharge Requirement Number: Not reported

SAN DIEGO CO. SAM:
Name: SORRENTO ELECTRIC
Address: 10855 SORRENTO VALLEY RD
City,State,Zip: SAN DIEGO, CA 921211616
Case Number: H28745-001
Agency: DEH Site Assessment & Mitigation
Funding: **LOP - Federal Fund**
Facility Type: Drinking Water Aquifer Impacted
Facility Status: Closed Case
Date: 9/11/1998
Date Began: 12/2/1991

HMMD SAN DIEGO:
Name: SORRENTO ELECTRIC
Address: 10855 SORRENTO VALLEY RD
City,State,Zip: SAN DIEGO, CA 92121
Permit Number: 128745
Business Type: Not reported
EPA Id Number: Not reported
APN: 340-120-39-00
Last HMMD Inspection: 06/08/1989
Facility Telephone: 858-453-6566
Permit Status: INAC
Permit Expiration: Not reported
Date Last Updated: 11/02/2012
Facility Owner: DOROTHY CORBETT
Facility Mailing Address: 10855 SORRENTO VALLEY RD
Facility Mailing City: SAN DIEGO
Facility Mailing State: CA
Facility Mailing Zip: 92121-
UST Owner: Not reported
Handle Regulated Hazmat: Not reported
Own Or Operate UST: Not reported
Subject To APSA: Not reported

SORRENTO VALLEY ELECTRIC (Continued) **S101302159**

Generate Haz Waste: Not reported
Treat Haz Waste: Not reported
Generate Medical Waste: Not reported

UST:

UST Name: UNDERGROUND TANK 128745 T001
Last Update: 2012-11-02 14:17:38
Permit Number: 128745
Tank Type: SINGLE WALL
Additional Id: AT2433
Capacity Gallons: 2000
UST Contents: REGULAR UNLEADED
Other Content Info: REGULAR UNLEADED
Reg Status: REMOVED
Remove Close Date: 1991-02-12 00:00:00
Year Installed: Not reported
Pipe Type: Not reported
Delivery System: Not reported
Monitor Code: 90
UST Monitor Method: NO MONITORING ALTERNATIVE SELECTED. VERIFY AND ENTER MONITORING ALTERNATIVE DURING INSPECTION.

UST Name: UNDERGROUND TANK 128745 T002
Last Update: 2012-11-02 14:17:38
Permit Number: 128745
Tank Type: SINGLE WALL
Additional Id: AT2433
Capacity Gallons: 550
UST Contents: DIESEL
Other Content Info: DIESEL
Reg Status: REMOVED
Remove Close Date: 1991-02-12 00:00:00
Year Installed: Not reported
Pipe Type: Not reported
Delivery System: Not reported
Monitor Code: 90
UST Monitor Method: NO MONITORING ALTERNATIVE SELECTED. VERIFY AND ENTER MONITORING ALTERNATIVE DURING INSPECTION.

UST Name: UNDERGROUND TANK 128745 T003
Last Update: 2012-11-02 14:17:38
Permit Number: 128745
Tank Type: UNKNOWN
Additional Id: AT2433
Capacity Gallons: 550
UST Contents: REGULAR UNLEADED
Other Content Info: REGULAR UNLEADED
Reg Status: CLOSED
Remove Close Date: 1991-04-12 00:00:00
Year Installed: Not reported
Pipe Type: Not reported
Delivery System: Not reported
Monitor Code: 90
UST Monitor Method: NO MONITORING ALTERNATIVE SELECTED. VERIFY AND ENTER MONITORING ALTERNATIVE DURING INSPECTION.

SORRENTO VALLEY ELECTRIC (Continued) **S101302159**

SWEEPS UST:

Name:	SORRENTO ELECTRIC
Address:	10855 SORRENTO VALLEY RD
City:	SAN DIEGO
Status:	Active
Comp Number:	28745
Number:	9
Board Of Equalization:	44-023758
Referral Date:	Not reported
Action Date:	06-26-92
Created Date:	02-29-88
Owner Tank Id:	Not reported
SWRCB Tank Id:	Not reported
Tank Status:	Not reported
Capacity:	Not reported
Active Date:	Not reported
Tank Use:	Not reported
STG:	Not reported
Content:	Not reported
Number Of Tanks:	Not reported

Name:	SORRENTO ELECTRIC
Address:	10855 SORRENTO VALLEY RD
City:	SAN DIEGO
Status:	Not reported
Comp Number:	28745
Number:	Not reported
Board Of Equalization:	44-023758
Referral Date:	Not reported
Action Date:	Not reported
Created Date:	Not reported
Owner Tank Id:	Not reported
SWRCB Tank Id:	37-000-028745-000001
Tank Status:	Not reported
Capacity:	2000
Active Date:	Not reported
Tank Use:	M.V. FUEL
STG:	PRODUCT
Content:	REG UNLEADED
Number Of Tanks:	3

Name:	SORRENTO ELECTRIC
Address:	10855 SORRENTO VALLEY RD
City:	SAN DIEGO
Status:	Not reported
Comp Number:	28745
Number:	Not reported
Board Of Equalization:	44-023758
Referral Date:	Not reported
Action Date:	Not reported
Created Date:	Not reported
Owner Tank Id:	Not reported
SWRCB Tank Id:	37-000-028745-000002
Tank Status:	Not reported
Capacity:	550
Active Date:	Not reported
Tank Use:	M.V. FUEL

SORRENTO VALLEY ELECTRIC (Continued) **S101302159**

STG: PRODUCT
Content: OTHER
Number Of Tanks: Not reported

Name: SORRENTO ELECTRIC
Address: 10855 SORRENTO VALLEY RD
City: SAN DIEGO
Status: Not reported
Comp Number: 28745
Number: Not reported
Board Of Equalization: 44-023758
Referral Date: Not reported
Action Date: Not reported
Created Date: Not reported
Owner Tank Id: Not reported
SWRCB Tank Id: 37-000-028745-000003
Tank Status: Not reported
Capacity: 550
Active Date: Not reported
Tank Use: M.V. FUEL
STG: PRODUCT
Content: REG UNLEADED
Number Of Tanks: Not reported

HIST CORTESE:
edr_fname: SORRENTO VALLEY ELECTRIC
edr_fadd1: 10855 SORRENTO VALLEY
City,State,Zip: SAN DIEGO, CA 92121
Region: CORTESE
Facility County Code: 37
Reg By: LTNKA
Reg Id: 9UT2097

SAN DIEGO CO LOP:
Name: SORRENTO ELECTRIC
Address: 10855 SORRENTO VALLEY RD
City,State,Zip: SAN DIEGO, CA 92121
Record ID: DEH1991-LSAM-H28745-001
Record Status: Completed
Opened Date: 12/02/1991
Parcel Number: 340-120-39-00
Case Type: LOP - Local Oversight Program
Historical Name: SORRENTO ELECTRIC
SWRCB Global ID: T0607300867
Funding: F - LOP Federal Fund
Lead Agency: DEH/SAM
Lead Agency Date: 12/03/1991
Census Tract: 83.39
Community: San Diego
Jurisdiction: SAN DIEGO
Watershed Basin Number: 906.1
Water Purveyor: SAN DIEGO
Fire Agency: SAN DIEGO
Latitude: 32.9008222
Longitude: -117.2219524
X MapCoord: 6263338.045

SORRENTO VALLEY ELECTRIC (Continued) **S101302159**

Y MapCoord: 1908931.480

CERS:
Name: SORRENTO ELECTRIC
Address: 10855 SORRENTO VALLEY RD
City,State,Zip: SAN DIEGO, CA 921211616
Site ID: 200684
CERS ID: T0607300867
CERS Description: Leaking Underground Storage Tank Cleanup Site

---

159
SSE
1/4-1/2
0.464 mi.
2449 ft.

HM POOLE MEDICAL OFFICES (BLDG 9834)
9834 GENESEE AVE.
LA JOLLA, CA 92037

CA ENVIROSTOR **S106064336**
CA SAN DIEGO CO. SAM **N/A**
CA CPS-SLIC
CA San Diego Co. HMMD
CA CERS

Relative:
Higher

Actual:
351 ft.

ENVIROSTOR:
Name: HM POOLE MEDICAL OFFICES (BLDG 9834)
Address: 9834 GENESEE AVE.
City,State,Zip: LA JOLLA, CA 92037
Facility ID: 37000041
Status: Refer: 1248 Local Agency
Status Date: 08/02/2001
Site Code: Not reported
Site Type: Evaluation
Site Type Detailed: Evaluation
Acres: Not reported
NPL: NO
Regulatory Agencies: NONE SPECIFIED
Lead Agency: NONE SPECIFIED
Program Manager: Not reported
Supervisor: Referred - Not Assigned
Division Branch: Cleanup Cypress
Assembly: 75
Senate: Not reported
Special Program: Not reported
Restricted Use: NO
Site Mgmt Req: NONE SPECIFIED
Funding: Not Applicable
Latitude: 32.88407
Longitude: -117.2258
APN: NONE SPECIFIED
Past Use: NONE SPECIFIED
Potential COC: NONE SPECIFIED
Confirmed COC: NONE SPECIFIED
Potential Description: NONE SPECIFIED
Alias Name: 37000041
Alias Type: Envirostor ID Number

Completed Info:
Completed Area Name: Not reported
Completed Sub Area Name: Not reported
Completed Document Type: Not reported
Completed Date: Not reported
Comments: Not reported

Future Area Name: Not reported
Future Sub Area Name: Not reported

HM POOLE MEDICAL OFFICES (BLDG 9834) (Continued) **S106064336**

Future Document Type: Not reported
Future Due Date: Not reported
Schedule Area Name: Not reported
Schedule Sub Area Name: Not reported
Schedule Document Type: Not reported
Schedule Due Date: Not reported
Schedule Revised Date: Not reported

SAN DIEGO CO. SAM:
Name: SCRIPPS GAMMA KNIFE
Address: 9834 GENESEE AV
City,State,Zip: LA JOLLA, CA 92037
Case Number: H34743-001
Agency: DEH Site Assessment & Mitigation
Funding: **Private - VAP**
Facility Type: Soils Only
Facility Status: Closed Case
Date: 10/29/2001
Date Began: 11/7/2000

CPS-SLIC:
Name: SCRIPPS GAMMA KNIFE
Address: 9834 GENESEE AV
City,State,Zip: LA JOLLA, CA 92037
Region: STATE
Facility Status: **Completed - Case Closed**
Status Date: 10/29/2001
Global Id: T0608163929
Lead Agency: SAN DIEGO COUNTY LOP
Lead Agency Case Number: H34743-001
Latitude: 32.884086
Longitude: -117.22584
Case Type: Cleanup Program Site
Case Worker: Not reported
Local Agency: Not reported
RB Case Number: Not reported
File Location: Local Agency
Potential Media Affected: Soil
Potential Contaminants of Concern: Waste Oil / Motor / Hydraulic / Lubricating
Site History: Not reported

Click here to access the California GeoTracker records for this facility:

HMMD SAN DIEGO:
Name: COASTAL ENT MEDICAL GROUP, INC
Address: 9834 GENESEE AV
City,State,Zip: LA JOLLA, CA 92037
Permit Number: 212881
Business Type: 6HK10
EPA Id Number: Not reported
APN: 343-160-16-00
Last HMMD Inspection: 03/01/2011
Facility Telephone: 858-458-1287
Permit Status: OPEN
Permit Expiration: 05/31/2013
Date Last Updated: 11/02/2012

HM POOLE MEDICAL OFFICES (BLDG 9834) (Continued) **S106064336**

Facility Owner:	COASTAL ENT MEDICAL GROUP, INC
Facility Mailing Address:	9834 GENESEE AV #416
Facility Mailing City:	LA JOLLA
Facility Mailing State:	CA
Facility Mailing Zip:	92037
UST Owner:	Not reported
Handle Regulated Hazmat:	Not reported
Own Or Operate UST:	Not reported
Subject To APSA:	Not reported
Generate Haz Waste:	Not reported
Treat Haz Waste:	Not reported
Generate Medical Waste:	Y

Inventory Active Permits (SQG Medical):

Permit Number:	212881
Update Date:	11/02/2012
Case Number:	Not reported
Name:	WASTE 902 INFECTIOUS WASTE, SHARPS
Other Information:	SHARPS
Material Waste:	Waste
Hazardous Categories 1:	Not reported
Hazardous Categories 2:	Not reported

Name:	COASTAL ENT MEDICAL GROUP, INC
Address:	9834 GENESEE AV
City,State,Zip:	LA JOLLA, CA 92037
Permit Number:	212881
Business Type:	6HK10
EPA Id Number:	Not reported
APN:	343-160-16-00
Last HMMD Inspection:	03/01/2011
Facility Telephone:	858-458-1287
Permit Status:	OPEN
Permit Expiration:	05/31/2013
Date Last Updated:	11/02/2012
Facility Owner:	COASTAL ENT MEDICAL GROUP, INC
Facility Mailing Address:	9834 GENESEE AV #416
Facility Mailing City:	LA JOLLA
Facility Mailing State:	CA
Facility Mailing Zip:	92037
UST Owner:	Not reported
Handle Regulated Hazmat:	Not reported
Own Or Operate UST:	Not reported
Subject To APSA:	Not reported
Generate Haz Waste:	Not reported
Treat Haz Waste:	Not reported
Generate Medical Waste:	Y

Inventory Active Permits (SQG Medical):

Permit Number:	212881
Update Date:	11/02/2012
Case Number:	Not reported
Name:	WASTE 902 INFECTIOUS WASTE, SHARPS
Other Information:	SHARPS
Material Waste:	Waste
Hazardous Categories 1:	Not reported
Hazardous Categories 2:	Not reported

HM POOLE MEDICAL OFFICES (BLDG 9834) (Continued) **S106064336**

Name:	KAISER FOUNDATION
Address:	9834 GENESEE AVE 114
City,State,Zip:	LA JOLLA, CA 92037
Permit Number:	Not reported
Business Type:	Not reported
EPA Id Number:	CAL000362210
APN:	Not reported
Last HMMD Inspection:	Not reported
Facility Telephone:	858-334-2400
Permit Status:	Permit Renewed
Permit Expiration:	Not reported
Date Last Updated:	07/04/2018
Facility Owner:	Not reported
Facility Mailing Address:	8010 PARKWAY DR, LA MESA, CA 91942
Facility Mailing City:	Not reported
Facility Mailing State:	Not reported
Facility Mailing Zip:	Not reported
UST Owner:	N
Handle Regulated Hazmat:	Not reported
Own Or Operate UST:	Not reported
Subject To APSA:	Not reported
Generate Haz Waste:	N
Treat Haz Waste:	N
Generate Medical Waste:	Not reported

Inspection Violation:

Record ID:	DEH2010-HUPFP-212295
Permit Status:	Permit Renewed
Active Permit:	Y
Facility Id Number:	37-000-212295
Program Element:	Medical Waste
Inspection Type:	Status Verification
Inspection Number:	5801228
Return To Compliance Date:	2017-12-19T00:00:00.000
Nov:	Yes
Violation Classification:	Class I
Underground Storage Tank Id:	Not reported
Container/Tank Id:	Not reported
Last Update:	2019-03-01T05:06:55.000
Inspection Date:	2017-12-15T14:07:00.000
Violation Code:	HMD4201 UPF Permit not obtained. HSC 117705; SDCC 68.905, 68.906, 68.1202

Waste and Materials:

Record ID:	DEH2010-HUPFP-212295
Permit Status:	Permit Renewed
Active Permit:	Y
Child Record Id:	DEH2019-HWAST-0181843
Trade Secret:	N
Hazardous Material Type:	Not reported
Last Updated:	2019-03-01T05:07:00.000
Chemical Name:	WASTE 902 INFECTIOUS WASTE, SHARPS
Common Name:	SHARPS
Case Number:	Not reported

Record ID:	DEH2010-HUPFP-212295
Permit Status:	Permit Renewed

HM POOLE MEDICAL OFFICES (BLDG 9834) (Continued) **S106064336**

Active Permit:	Y
Child Record Id:	DEH2018-HWAST-0152855
Trade Secret:	N
Hazardous Material Type:	Not reported
Last Updated:	2018-07-04T02:31:24.000
Chemical Name:	WASTE 902 INFECTIOUS WASTE, SHARPS
Common Name:	SHARPS
Case Number:	Not reported

Record ID:	DEH2010-HUPFP-212295
Permit Status:	Permit Renewed
Active Permit:	Y
Child Record Id:	DEH2010-HWAST-604915
Trade Secret:	N
Hazardous Material Type:	Not reported
Last Updated:	2017-12-20T02:30:11.000
Chemical Name:	WASTE 902 INFECTIOUS WASTE, SHARPS
Common Name:	SHARPS
Case Number:	Not reported

Name:	GILBERT RYAN DOMINGUEZ MD
Address:	9834 GENESEE AV
City,State,Zip:	LA JOLLA, CA 92037
Permit Number:	211336
Business Type:	6HK10
EPA Id Number:	Not reported
APN:	343-160-16-00
Last HMMD Inspection:	11/24/2009
Facility Telephone:	858-450-1212
Permit Status:	OPEN
Permit Expiration:	09/30/2013
Date Last Updated:	11/02/2012
Facility Owner:	GILBERT RYAN DOMINGUEZ MD
Facility Mailing Address:	9834 GENESEE AV #125
Facility Mailing City:	LA JOLLA
Facility Mailing State:	CA
Facility Mailing Zip:	92037
UST Owner:	Not reported
Handle Regulated Hazmat:	Not reported
Own Or Operate UST:	Not reported
Subject To APSA:	Not reported
Generate Haz Waste:	N
Treat Haz Waste:	Not reported
Generate Medical Waste:	Y

Inventory Active Permits (SQG Medical):

Permit Number:	211336
Update Date:	11/02/2012
Case Number:	Not reported
Name:	WASTE 902 INFECTIOUS WASTE, SHARPS
Other Information:	SHARPS
Material Waste:	Waste
Hazardous Categories 1:	Not reported
Hazardous Categories 2:	Not reported

Name:	GILBERT RYAN DOMINGUEZ MD

HM POOLE MEDICAL OFFICES (BLDG 9834) (Continued) **S106064336**

Address:	9834 GENESEE AV
City,State,Zip:	LA JOLLA, CA 92037
Permit Number:	211336
Business Type:	6HK10
EPA Id Number:	Not reported
APN:	343-160-16-00
Last HMMD Inspection:	11/24/2009
Facility Telephone:	858-450-1212
Permit Status:	OPEN
Permit Expiration:	09/30/2013
Date Last Updated:	11/02/2012
Facility Owner:	GILBERT RYAN DOMINGUEZ MD
Facility Mailing Address:	9834 GENESEE AV #125
Facility Mailing City:	LA JOLLA
Facility Mailing State:	CA
Facility Mailing Zip:	92037
UST Owner:	Not reported
Handle Regulated Hazmat:	Not reported
Own Or Operate UST:	Not reported
Subject To APSA:	Not reported
Generate Haz Waste:	N
Treat Haz Waste:	Not reported
Generate Medical Waste:	Y

Inventory Active Permits (SQG Medical):

Permit Number:	211336
Update Date:	11/02/2012
Case Number:	Not reported
Name:	WASTE 902 INFECTIOUS WASTE, SHARPS
Other Information:	SHARPS
Material Waste:	Waste
Hazardous Categories 1:	Not reported
Hazardous Categories 2:	Not reported

Name:	GILBERT RYAN DOMINGUEZ MD
Address:	9834 GENESEE AV
City,State,Zip:	LA JOLLA, CA 92037
Permit Number:	211336
Business Type:	6HK10
EPA Id Number:	Not reported
APN:	343-160-16-00
Last HMMD Inspection:	11/24/2009
Facility Telephone:	858-450-1212
Permit Status:	OPEN
Permit Expiration:	09/30/2013
Date Last Updated:	11/02/2012
Facility Owner:	GILBERT RYAN DOMINGUEZ MD
Facility Mailing Address:	9834 GENESEE AV #125
Facility Mailing City:	LA JOLLA
Facility Mailing State:	CA
Facility Mailing Zip:	92037
UST Owner:	Not reported
Handle Regulated Hazmat:	Not reported
Own Or Operate UST:	Not reported
Subject To APSA:	Not reported
Generate Haz Waste:	Y
Treat Haz Waste:	Not reported

HM POOLE MEDICAL OFFICES (BLDG 9834) (Continued) **S106064336**

Generate Medical Waste: Y

Inventory Active Permits (SQG Medical):
Permit Number: 211336
Update Date: 11/02/2012
Case Number: Not reported
Name: WASTE 902 INFECTIOUS WASTE, SHARPS
Other Information: SHARPS
Material Waste: Waste
Hazardous Categories 1: Not reported
Hazardous Categories 2: Not reported

Name: BALBOA NEPHROLOGY MEDICAL GROUP
Address: 9834 GENESEE AV
City,State,Zip: LA JOLLA, CA 92037
Permit Number: 211815
Business Type: 6HK10
EPA Id Number: Not reported
APN: 343-160-16-00
Last HMMD Inspection: 02/24/2010
Facility Telephone: 858-558-8150
Permit Status: OPEN
Permit Expiration: 05/31/2013
Date Last Updated: 11/02/2012
Facility Owner: BALBOA NEPHROLOGY MEDICAL GROUP, INC
Facility Mailing Address: 9610 GRANITE RIDGE DR #B
Facility Mailing City: SAN DIEGO
Facility Mailing State: CA
Facility Mailing Zip: 92123-2684
UST Owner: Not reported
Handle Regulated Hazmat: Not reported
Own Or Operate UST: Not reported
Subject To APSA: Not reported
Generate Haz Waste: Not reported
Treat Haz Waste: Not reported
Generate Medical Waste: Y

Inventory Active Permits (SQG Medical):
Permit Number: 211815
Update Date: 11/02/2012
Case Number: Not reported
Name: WASTE 902 INFECTIOUS WASTE, SHARPS
Other Information: SHARPS
Material Waste: Waste
Hazardous Categories 1: Not reported
Hazardous Categories 2: Not reported

Name: PATRICK J HAGGERTY III MD
Address: 9834 GENESEE AV
City,State,Zip: LA JOLLA, CA 92037
Permit Number: 153531
Business Type: 6HK10
EPA Id Number: Not reported
APN: 343-160-16-00
Last HMMD Inspection: 01/30/2009
Facility Telephone: 858-452-3838

HM POOLE MEDICAL OFFICES (BLDG 9834) (Continued) **S106064336**

Permit Status:	INAC
Permit Expiration:	09/30/2012
Date Last Updated:	11/02/2012
Facility Owner:	PATRICK J HAGGERTY III MD
Facility Mailing Address:	9834 GENESEE AV #120
Facility Mailing City:	LA JOLLA
Facility Mailing State:	CA
Facility Mailing Zip:	92037-
UST Owner:	Not reported
Handle Regulated Hazmat:	Not reported
Own Or Operate UST:	Not reported
Subject To APSA:	Not reported
Generate Haz Waste:	Not reported
Treat Haz Waste:	Not reported
Generate Medical Waste:	Not reported

Name:	BALBOA NEPHROLOGY MEDICAL GROUP
Address:	9834 GENESEE AV
City,State,Zip:	LA JOLLA, CA 92037
Permit Number:	211815
Business Type:	6HK10
EPA Id Number:	Not reported
APN:	343-160-16-00
Last HMMD Inspection:	02/24/2010
Facility Telephone:	858-558-8150
Permit Status:	OPEN
Permit Expiration:	05/31/2013
Date Last Updated:	11/02/2012
Facility Owner:	BALBOA NEPHROLOGY MEDICAL GROUP, INC
Facility Mailing Address:	9610 GRANITE RIDGE DR #B
Facility Mailing City:	SAN DIEGO
Facility Mailing State:	CA
Facility Mailing Zip:	92123-2684
UST Owner:	Not reported
Handle Regulated Hazmat:	Not reported
Own Or Operate UST:	Not reported
Subject To APSA:	Not reported
Generate Haz Waste:	Not reported
Treat Haz Waste:	Not reported
Generate Medical Waste:	Y

Inventory Active Permits (SQG Medical):

Permit Number:	211815
Update Date:	11/02/2012
Case Number:	Not reported
Name:	WASTE 902 INFECTIOUS WASTE, SHARPS
Other Information:	SHARPS
Material Waste:	Waste
Hazardous Categories 1:	Not reported
Hazardous Categories 2:	Not reported

Name:	GENESIS HEALTHCARE PARTNERS
Address:	9834 GENESEE AV
City,State,Zip:	SAN DIEGO, CA 92037
Permit Number:	215556
Business Type:	6HK10
EPA Id Number:	Not reported

HM POOLE MEDICAL OFFICES (BLDG 9834) (Continued) **S106064336**

APN:	343-160-16-00
Last HMMD Inspection:	01/31/2012
Facility Telephone:	858-458-0099
Permit Status:	OPEN
Permit Expiration:	05/31/2013
Date Last Updated:	11/02/2012
Facility Owner:	GENESIS HEALTHCARE PARTNERS
Facility Mailing Address:	9333 GENESEE AV #300
Facility Mailing City:	San Diego
Facility Mailing State:	CA
Facility Mailing Zip:	92121
UST Owner:	Not reported
Handle Regulated Hazmat:	Not reported
Own Or Operate UST:	Not reported
Subject To APSA:	Not reported
Generate Haz Waste:	Not reported
Treat Haz Waste:	Not reported
Generate Medical Waste:	Y

Inventory Active Permits (SQG Medical):

Permit Number:	215556
Update Date:	11/02/2012
Case Number:	Not reported
Name:	WASTE 902 INFECTIOUS WASTE, SHARPS
Other Information:	SHARPS
Material Waste:	Waste
Hazardous Categories 1:	Not reported
Hazardous Categories 2:	Not reported

Permit Number:	215556
Update Date:	11/02/2012
Case Number:	Not reported
Name:	WASTE 311 PHARMACEUTICAL WASTE
Other Information:	NON RCRA HAZARDOUS WASTE
Material Waste:	Waste
Hazardous Categories 1:	Not reported
Hazardous Categories 2:	Not reported

Name:	KAISER FOUNDATION
Address:	9834 GENESEE AV
City,State,Zip:	SAN DIEGO, CA 92037
Permit Number:	212295
Business Type:	6HK10
EPA Id Number:	CAL000362210
APN:	343-160-16-00
Last HMMD Inspection:	04/01/2011
Facility Telephone:	858-334-2400
Permit Status:	OPEN
Permit Expiration:	07/31/2013
Date Last Updated:	11/02/2012
Facility Owner:	KAISER PERMANENTE
Facility Mailing Address:	8010 PARKWAY DR
Facility Mailing City:	LA MESA
Facility Mailing State:	CA
Facility Mailing Zip:	91942
UST Owner:	Not reported
Handle Regulated Hazmat:	Not reported

HM POOLE MEDICAL OFFICES (BLDG 9834) (Continued) **S106064336**

Own Or Operate UST: Not reported
Subject To APSA: Not reported
Generate Haz Waste: Not reported
Treat Haz Waste: Not reported
Generate Medical Waste: Y

Inventory Active Permits (SQG Medical):
Permit Number: 212295
Update Date: 11/02/2012
Case Number: Not reported
Name: WASTE 902 INFECTIOUS WASTE, SHARPS
Other Information: SHARPS
Material Waste: Waste
Hazardous Categories 1: Not reported
Hazardous Categories 2: Not reported

Name: SCRIPPS CLINIC MEDICAL SPECIALTIES
Address: 9834 GENESEE AV
City,State,Zip: LA JOLLA, CA 92037
Permit Number: 215911
Business Type: 6HK10
EPA Id Number: Not reported
APN: 343-160-16-00
Last HMMD Inspection: 05/14/2012
Facility Telephone: 858-554-7555
Permit Status: OPEN
Permit Expiration: 08/31/2013
Date Last Updated: 11/02/2012
Facility Owner: SCRIPPS HEALTH
Facility Mailing Address: 9834 GENESEE AVE #128
Facility Mailing City: LA JOLLA
Facility Mailing State: CA
Facility Mailing Zip: 92037
UST Owner: Not reported
Handle Regulated Hazmat: Not reported
Own Or Operate UST: Not reported
Subject To APSA: Not reported
Generate Haz Waste: Not reported
Treat Haz Waste: Not reported
Generate Medical Waste: Y

Inventory Active Permits (SQG Medical):
Permit Number: 215911
Update Date: 11/02/2012
Case Number: Not reported
Name: WASTE 902 INFECTIOUS WASTE, SHARPS
Other Information: SHARPS
Material Waste: Waste
Hazardous Categories 1: Not reported
Hazardous Categories 2: Not reported

Name: GARY VANDENBERG, MD
Address: 9834 GENESEE AVE 326
City,State,Zip: LA JOLLA, CA 92037
Permit Number: Not reported
Business Type: Not reported

HM POOLE MEDICAL OFFICES (BLDG 9834) (Continued) **S106064336**

EPA Id Number:	Not reported
APN:	Not reported
Last HMMD Inspection:	Not reported
Facility Telephone:	858-453-3813
Permit Status:	Permit Renewed
Permit Expiration:	Not reported
Date Last Updated:	10/07/2017
Facility Owner:	Not reported
Facility Mailing Address:	9834 GENESEE AV #326, LA JOLLA, CA 92037
Facility Mailing City:	Not reported
Facility Mailing State:	Not reported
Facility Mailing Zip:	Not reported
UST Owner:	N
Handle Regulated Hazmat:	Not reported
Own Or Operate UST:	Not reported
Subject To APSA:	Not reported
Generate Haz Waste:	N
Treat Haz Waste:	N
Generate Medical Waste:	Not reported

Waste and Materials:

Record ID:	DEH2002-HUPFP-153545
Permit Status:	Permit Renewed
Active Permit:	Y
Child Record Id:	DEH2014-HWAST-0023929
Trade Secret:	N
Hazardous Material Type:	Not reported
Last Updated:	2018-09-25T02:32:20.000
Chemical Name:	Sharps Medical Waste
Common Name:	Sharps Medical Waste
Case Number:	Not reported

Name:	ADVANCED SURGICAL ASSOCIATES OF SD
Address:	9834 GENESEE AV
City,State,Zip:	LA JOLLA, CA 92037
Permit Number:	209329
Business Type:	6HK10
EPA Id Number:	Not reported
APN:	343-160-16-00
Last HMMD Inspection:	01/23/2012
Facility Telephone:	858-558-2272
Permit Status:	OPEN
Permit Expiration:	11/30/2013
Date Last Updated:	11/02/2012
Facility Owner:	DANA P LAUNER & M JONATHAN WORSEY, A PROFESSIONAL CORP
Facility Mailing Address:	9834 GENESEE AV #201
Facility Mailing City:	La Jolla
Facility Mailing State:	CA
Facility Mailing Zip:	92037
UST Owner:	Not reported
Handle Regulated Hazmat:	Not reported
Own Or Operate UST:	Not reported
Subject To APSA:	Not reported
Generate Haz Waste:	Not reported
Treat Haz Waste:	Not reported
Generate Medical Waste:	Y

HM POOLE MEDICAL OFFICES (BLDG 9834) (Continued) **S106064336**

Inventory Active Permits (SQG Medical):

Permit Number:	209329
Update Date:	11/02/2012
Case Number:	Not reported
Name:	WASTE 901 INFECTIOUS WASTE, GENERAL
Other Information:	RED BAGS
Material Waste:	Waste
Hazardous Categories 1:	Not reported
Hazardous Categories 2:	Not reported

Permit Number:	209329
Update Date:	11/02/2012
Case Number:	Not reported
Name:	WASTE 902 INFECTIOUS WASTE, SHARPS
Other Information:	SHARPS
Material Waste:	Waste
Hazardous Categories 1:	Not reported
Hazardous Categories 2:	Not reported

Name:	ADVANCED SURGICAL ASSOCIATES OF SD
Address:	9834 GENESEE AV
City,State,Zip:	LA JOLLA, CA 92037
Permit Number:	209329
Business Type:	6HK10
EPA Id Number:	Not reported
APN:	343-160-16-00
Last HMMD Inspection:	01/23/2012
Facility Telephone:	858-558-2272
Permit Status:	OPEN
Permit Expiration:	11/30/2013
Date Last Updated:	11/02/2012
Facility Owner:	DANA P LAUNER & M JONATHAN WORSEY, A PROFESSIONAL CORP
Facility Mailing Address:	9834 GENESEE AV #201
Facility Mailing City:	La Jolla
Facility Mailing State:	CA
Facility Mailing Zip:	92037
UST Owner:	Not reported
Handle Regulated Hazmat:	Not reported
Own Or Operate UST:	Not reported
Subject To APSA:	Not reported
Generate Haz Waste:	Not reported
Treat Haz Waste:	Not reported
Generate Medical Waste:	Y

Inventory Active Permits (SQG Medical):

Permit Number:	209329
Update Date:	11/02/2012
Case Number:	Not reported
Name:	WASTE 901 INFECTIOUS WASTE, GENERAL
Other Information:	RED BAGS
Material Waste:	Waste
Hazardous Categories 1:	Not reported
Hazardous Categories 2:	Not reported

Permit Number:	209329
Update Date:	11/02/2012

HM POOLE MEDICAL OFFICES (BLDG 9834) (Continued) **S106064336**

Case Number:	Not reported
Name:	WASTE 902 INFECTIOUS WASTE, SHARPS
Other Information:	SHARPS
Material Waste:	Waste
Hazardous Categories 1:	Not reported
Hazardous Categories 2:	Not reported

Name:	ADVANCED SURGICAL ASSOCIATES OF SD
Address:	9834 GENESEE AVE 201
City,State,Zip:	LA JOLLA, CA 92037
Permit Number:	Not reported
Business Type:	Not reported
EPA Id Number:	Not reported
APN:	Not reported
Last HMMD Inspection:	Not reported
Facility Telephone:	858-558-2272
Permit Status:	Permit Renewed
Permit Expiration:	Not reported
Date Last Updated:	10/18/2017
Facility Owner:	Not reported
Facility Mailing Address:	9834 GENESEE AV #201, LA JOLLA, CA 92037
Facility Mailing City:	Not reported
Facility Mailing State:	Not reported
Facility Mailing Zip:	Not reported
UST Owner:	N
Handle Regulated Hazmat:	Not reported
Own Or Operate UST:	Not reported
Subject To APSA:	Not reported
Generate Haz Waste:	N
Treat Haz Waste:	N
Generate Medical Waste:	Not reported

Waste and Materials:

Record ID:	DEH2008-HUPFP-209329
Permit Status:	Permit Renewed
Active Permit:	Y
Child Record Id:	DEH2015-HWAST-0055531
Trade Secret:	N
Hazardous Material Type:	Not reported
Last Updated:	2018-10-18T02:31:56.000
Chemical Name:	Waste 902 infectious waste, sharps
Common Name:	Waste Sharps
Case Number:	Not reported

Record ID:	DEH2008-HUPFP-209329
Permit Status:	Permit Renewed
Active Permit:	Y
Child Record Id:	DEH2015-HWAST-0055530
Trade Secret:	N
Hazardous Material Type:	Not reported
Last Updated:	2018-10-18T02:31:56.000
Chemical Name:	Waste 901 infectious waste, general
Common Name:	Red bag waste
Case Number:	Not reported

Name:	GARY VANDENBERG, MD

HM POOLE MEDICAL OFFICES (BLDG 9834) (Continued) **S106064336**

Address:	9834 GENESEE AV
City,State,Zip:	LA JOLLA, CA 92037
Permit Number:	153545
Business Type:	6HK10
EPA Id Number:	Not reported
APN:	343-160-16-00
Last HMMD Inspection:	02/02/2009
Facility Telephone:	858-453-3813
Permit Status:	OPEN
Permit Expiration:	10/31/2013
Date Last Updated:	11/02/2012
Facility Owner:	GARY VANDENBERG, MD, INC
Facility Mailing Address:	9834 GENESEE AV #326
Facility Mailing City:	LA JOLLA
Facility Mailing State:	CA
Facility Mailing Zip:	92037
UST Owner:	Not reported
Handle Regulated Hazmat:	Not reported
Own Or Operate UST:	Not reported
Subject To APSA:	Not reported
Generate Haz Waste:	Not reported
Treat Haz Waste:	Not reported
Generate Medical Waste:	Y

Inventory Active Permits (SQG Medical):

Permit Number:	153545
Update Date:	11/02/2012
Case Number:	Not reported
Name:	WASTE 902 INFECTIOUS WASTE, SHARPS
Other Information:	SHARPS
Material Waste:	Waste
Hazardous Categories 1:	Not reported
Hazardous Categories 2:	Not reported

Name:	SCRIPPS SURGERY LLC
Address:	9834 GENESEE AV
City,State,Zip:	LA JOLLA, CA 92037
Permit Number:	154575
Business Type:	6HK10
EPA Id Number:	Not reported
APN:	343-160-16-00
Last HMMD Inspection:	07/31/2012
Facility Telephone:	858-458-5100
Permit Status:	OPEN
Permit Expiration:	07/31/2013
Date Last Updated:	11/02/2012
Facility Owner:	SCRIPPS SURGERY CENTER, LLC
Facility Mailing Address:	9834 GENESEE AVE #307
Facility Mailing City:	LA JOLLA
Facility Mailing State:	CA
Facility Mailing Zip:	92037
UST Owner:	Not reported
Handle Regulated Hazmat:	Not reported
Own Or Operate UST:	Not reported
Subject To APSA:	Not reported
Generate Haz Waste:	Not reported
Treat Haz Waste:	Not reported

HM POOLE MEDICAL OFFICES (BLDG 9834) (Continued) **S106064336**

Generate Medical Waste: Y

Inventory Active Permits (SQG Medical):

Permit Number: 154575
Update Date: 11/02/2012
Case Number: Not reported
Name: WASTE 902 INFECTIOUS WASTE, SHARPS
Other Information: SHARPS
Material Waste: Waste
Hazardous Categories 1: Not reported
Hazardous Categories 2: Not reported

Permit Number: 154575
Update Date: 11/02/2012
Case Number: Not reported
Name: WASTE 901 INFECTIOUS WASTE, GENERAL
Other Information: RED BAGS
Material Waste: Waste
Hazardous Categories 1: Not reported
Hazardous Categories 2: Not reported

Permit Number: 154575
Update Date: 11/02/2012
Case Number: Not reported
Name: WASTE 311 PHARMACEUTICAL WASTE
Other Information: PHARMACEUTICAL WASTE
Material Waste: Waste
Hazardous Categories 1: Not reported
Hazardous Categories 2: Not reported

Violations Active Permits:

Permit Number: 154575
Update Date: 11/02/2012
Inspection Date: 03/09/2005
Violation Code: 6HV4303
Violation: SQG:NO MED WASTE DISPOSAL RECORDS
Violation Citation: Generator did not retain on file disposal receipts and/or tracking documents for waste shipped offsite for at least 2 years (SQG). 117945(b)
Activity: ACTIVE

Permit Number: 154575
Update Date: 11/02/2012
Inspection Date: 03/09/2005
Violation Code: 6HV4309
Violation: SQG:MWMP OR EQUIV NOT ONSITE
Violation Citation: Medical Waste Management Plan or equivalent information not onsite for review (SQG). 117945
Activity: ACTIVE

Permit Number: 154575
Update Date: 11/02/2012
Inspection Date: 07/31/2012
Violation Code: 6HV4421
Violation: PHARM WASTE NOT SEGREGATED
Violation Citation: Generator did not segregate pharmaceutical waste from other medical waste. 118275(g)

HM POOLE MEDICAL OFFICES (BLDG 9834) (Continued) **S106064336**

Activity: ACTIVE

Name: LA JOLLA NEUROSURGICAL ASSOC.
Address: 9834 GENESEE AVE 411
City,State,Zip: LA JOLLA, CA 92037
Permit Number: Not reported
Business Type: Not reported
EPA Id Number: Not reported
APN: Not reported
Last HMMD Inspection: Not reported
Facility Telephone: 858-677-1755
Permit Status: Permit Renewed
Permit Expiration: Not reported
Date Last Updated: 04/11/2018
Facility Owner: Not reported
Facility Mailing Address: 9834 GENESSE AV #411, LA JOLLA, CA 92037
Facility Mailing City: Not reported
Facility Mailing State: Not reported
Facility Mailing Zip: Not reported
UST Owner: N
Handle Regulated Hazmat: Not reported
Own Or Operate UST: Not reported
Subject To APSA: Not reported
Generate Haz Waste: N
Treat Haz Waste: N
Generate Medical Waste: Not reported

Waste and Materials:
Record ID: DEH2005-HUPFP-205689
Permit Status: Permit Renewed
Active Permit: Y
Child Record Id: DEH2016-HWAST-0086893
Trade Secret: N
Hazardous Material Type: Not reported
Last Updated: 2018-10-05T02:31:32.000
Chemical Name: WASTE 902 INFECTIOUS WASTE, SHARPS
Common Name: Sharps
Case Number: Not reported

Name: SD NEUROSURGERY
Address: 9834 GENESEE AVE 310
City,State,Zip: LA JOLLA, CA 92037
Permit Number: Not reported
Business Type: Not reported
EPA Id Number: Not reported
APN: Not reported
Last HMMD Inspection: Not reported
Facility Telephone: 858-909-9033
Permit Status: Permit Renewed
Permit Expiration: Not reported
Date Last Updated: 10/31/2017
Facility Owner: Not reported
Facility Mailing Address: 9834 Genesee Ave #310 , La Jolla, CA 92037
Facility Mailing City: Not reported
Facility Mailing State: Not reported
Facility Mailing Zip: Not reported

HM POOLE MEDICAL OFFICES (BLDG 9834) (Continued) **S106064336**

UST Owner: N
Handle Regulated Hazmat: Not reported
Own Or Operate UST: Not reported
Subject To APSA: Not reported
Generate Haz Waste: N
Treat Haz Waste: N
Generate Medical Waste: Not reported

Name: BALBOA NEPHROLOGY MEDICAL GROUP
Address: 9834 GENESEE AVE 312
City,State,Zip: LA JOLLA, CA 92037
Permit Number: Not reported
Business Type: Not reported
EPA Id Number: Not reported
APN: Not reported
Last HMMD Inspection: Not reported
Facility Telephone: 858-558-8150
Permit Status: Permit Renewed
Permit Expiration: Not reported
Date Last Updated: 04/18/2018
Facility Owner: Not reported
Facility Mailing Address: 9610 GRANITE RIDGE DR #B, SAN DIEGO, CA 92123-2684
Facility Mailing City: Not reported
Facility Mailing State: Not reported
Facility Mailing Zip: Not reported
UST Owner: N
Handle Regulated Hazmat: Not reported
Own Or Operate UST: Not reported
Subject To APSA: Not reported
Generate Haz Waste: N
Treat Haz Waste: N
Generate Medical Waste: Not reported

Waste and Materials:
Record ID: DEH2010-HUPFP-211815
Permit Status: Permit Renewed
Active Permit: Y
Child Record Id: DEH2015-HWAST-0059088
Trade Secret: N
Hazardous Material Type: Not reported
Last Updated: 2018-04-18T02:31:23.000
Chemical Name: Sharps Medical Waste
Common Name: Sharps Medical Waste
Case Number: Not reported

Record ID: DEH2010-HUPFP-211815
Permit Status: Permit Renewed
Active Permit: Y
Child Record Id: DEH2015-HWAST-0059089
Trade Secret: N
Hazardous Material Type: Not reported
Last Updated: 2018-04-18T02:31:23.000
Chemical Name: Waste 311 Pharmaceutical Waste
Common Name: expired medications
Case Number: Not reported

Name: EYE CENTER OF LA JOLLA

HM POOLE MEDICAL OFFICES (BLDG 9834) (Continued) **S106064336**

Address:	9834 GENESEE AV
City,State,Zip:	LA JOLLA, CA 92037
Permit Number:	216119
Business Type:	6HK10
EPA Id Number:	Not reported
APN:	343-160-16-00
Last HMMD Inspection:	04/19/2012
Facility Telephone:	858-457-2220
Permit Status:	OPEN
Permit Expiration:	07/31/2013
Date Last Updated:	11/02/2012
Facility Owner:	EYE CENTER OF LA JOLLA
Facility Mailing Address:	9834 GENESEE AV #209
Facility Mailing City:	La Jolla
Facility Mailing State:	CA
Facility Mailing Zip:	92037
UST Owner:	Not reported
Handle Regulated Hazmat:	Not reported
Own Or Operate UST:	Not reported
Subject To APSA:	Not reported
Generate Haz Waste:	Not reported
Treat Haz Waste:	Not reported
Generate Medical Waste:	Y

Inventory Active Permits (SQG Medical):

Permit Number:	216119
Update Date:	11/02/2012
Case Number:	Not reported
Name:	WASTE 902 INFECTIOUS WASTE, SHARPS
Other Information:	SHARPS
Material Waste:	Waste
Hazardous Categories 1:	Not reported
Hazardous Categories 2:	Not reported

Name:	LA JOLLA NEUROSURGICAL ASSOC.
Address:	9834 GENESEE AV
City,State,Zip:	LA JOLLA, CA 92037
Permit Number:	205689
Business Type:	6HK10
EPA Id Number:	Not reported
APN:	343-160-16-00
Last HMMD Inspection:	01/19/2012
Facility Telephone:	858-677-1755
Permit Status:	OPEN
Permit Expiration:	10/31/2013
Date Last Updated:	11/02/2012
Facility Owner:	FRANK COUFAL, MD.
Facility Mailing Address:	9834 GENESSE AV #411
Facility Mailing City:	La Jolla
Facility Mailing State:	CA
Facility Mailing Zip:	92037
UST Owner:	Not reported
Handle Regulated Hazmat:	Not reported
Own Or Operate UST:	Not reported
Subject To APSA:	Not reported
Generate Haz Waste:	Y
Treat Haz Waste:	Not reported

HM POOLE MEDICAL OFFICES (BLDG 9834) (Continued) **S106064336**

Generate Medical Waste: Not reported

Inventory Active Permits (SQG Medical):
Permit Number: 205689
Update Date: 11/02/2012
Case Number: Not reported
Name: WASTE 902 INFECTIOUS WASTE, SHARPS
Other Information: USED NEEDLES
Material Waste: Waste
Hazardous Categories 1: Not reported
Hazardous Categories 2: Not reported

Name: LA JOLLA NEUROSURGICAL ASSOCIATES
Address: 9834 GENESEE AV
City,State,Zip: LA JOLLA, CA 92037
Permit Number: 207067
Business Type: 6HK15
EPA Id Number: Not reported
APN: 343-160-16-00
Last HMMD Inspection: Not reported
Facility Telephone: 858-677-1755
Permit Status: INAC
Permit Expiration: 10/31/2006
Date Last Updated: 11/02/2012
Facility Owner: FRANK J CONTAL, M.D
Facility Mailing Address: 9834 GENESEE AV #411
Facility Mailing City: La Jolla
Facility Mailing State: CA
Facility Mailing Zip: 92037
UST Owner: Not reported
Handle Regulated Hazmat: Not reported
Own Or Operate UST: Not reported
Subject To APSA: Not reported
Generate Haz Waste: Y
Treat Haz Waste: Not reported
Generate Medical Waste: Not reported

Name: SCRIPPS GAMMA KNIFE
Address: 9834 GENESEE AV
City,State,Zip: LA JOLLA, CA 92037
Permit Number: 134743
Business Type: 6HK20
EPA Id Number: Not reported
APN: DEH-134743
Last HMMD Inspection: Not reported
Facility Telephone: Not reported
Permit Status: INAC
Permit Expiration: 05/31/2002
Date Last Updated: 11/02/2012
Facility Owner: Not reported
Facility Mailing Address: Not reported
Facility Mailing City: Not reported
Facility Mailing State: Not reported
Facility Mailing Zip: Not reported
UST Owner: Not reported
Handle Regulated Hazmat: Not reported
Own Or Operate UST: Not reported

HM POOLE MEDICAL OFFICES (BLDG 9834) (Continued) **S106064336**

Subject To APSA: Not reported
Generate Haz Waste: Not reported
Treat Haz Waste: Not reported
Generate Medical Waste: Not reported

Name: BRENT R LIVINGSTON MD
Address: 9834 GENESEE AV
City,State,Zip: LA JOLLA, CA 92037
Permit Number: 211543
Business Type: 6HK10
EPA Id Number: Not reported
APN: 343-160-26-00
Last HMMD Inspection: 02/24/2010
Facility Telephone: 858-457-4180
Permit Status: INAC
Permit Expiration: 05/31/2012
Date Last Updated: 11/02/2012
Facility Owner: BRENT R LIVINGSTON, MD, INC
Facility Mailing Address: 9834 GENESEE AV #425
Facility Mailing City: La Jolla
Facility Mailing State: CA
Facility Mailing Zip: 92037
UST Owner: Not reported
Handle Regulated Hazmat: Not reported
Own Or Operate UST: Not reported
Subject To APSA: Not reported
Generate Haz Waste: Not reported
Treat Haz Waste: Not reported
Generate Medical Waste: Not reported

Name: BALBOA NEPHROLOGY MEDICAL GROUP
Address: 9834 GENESEE AV
City,State,Zip: LA JOLLA, CA 92037
Permit Number: 208719
Business Type: 6HK10
EPA Id Number: Not reported
APN: 343-160-16-00
Last HMMD Inspection: 11/06/2007
Facility Telephone: 858-558-8150
Permit Status: INAC
Permit Expiration: 02/28/2011
Date Last Updated: 11/02/2012
Facility Owner: BALBOA NEPHROLOGY MEDICAL GROUP
Facility Mailing Address: 7920 FROST ST #300
Facility Mailing City: San Diego
Facility Mailing State: CA
Facility Mailing Zip: 92123
UST Owner: Not reported
Handle Regulated Hazmat: Not reported
Own Or Operate UST: Not reported
Subject To APSA: Not reported
Generate Haz Waste: Y
Treat Haz Waste: Not reported
Generate Medical Waste: Not reported

Name: LEN JURKOWSKI, MD
Address: 9834 GENESEE AV

HM POOLE MEDICAL OFFICES (BLDG 9834) (Continued) **S106064336**

City,State,Zip:	LA JOLLA, CA 92037
Permit Number:	209607
Business Type:	6HK10
EPA Id Number:	Not reported
APN:	343-160-16-00
Last HMMD Inspection:	10/29/2008
Facility Telephone:	858-622-0554
Permit Status:	INAC
Permit Expiration:	08/31/2011
Date Last Updated:	11/02/2012
Facility Owner:	LEN JURKOWSKI, MD
Facility Mailing Address:	PO BOX 13610
Facility Mailing City:	LA JOLLA
Facility Mailing State:	CA
Facility Mailing Zip:	92039-3610
UST Owner:	Not reported
Handle Regulated Hazmat:	Not reported
Own Or Operate UST:	Not reported
Subject To APSA:	Not reported
Generate Haz Waste:	Not reported
Treat Haz Waste:	Not reported
Generate Medical Waste:	Not reported

Name:	COASTAL ENT MEDICAL GROUP, INC
Address:	9834 GENESEE AV
City,State,Zip:	LA JOLLA, CA 92037
Permit Number:	212881
Business Type:	6HK10
EPA Id Number:	Not reported
APN:	343-160-16-00
Last HMMD Inspection:	03/01/2011
Facility Telephone:	858-458-1287
Permit Status:	OPEN
Permit Expiration:	05/31/2013
Date Last Updated:	11/02/2012
Facility Owner:	COASTAL ENT MEDICAL GROUP, INC
Facility Mailing Address:	9834 GENESEE AV #416
Facility Mailing City:	LA JOLLA
Facility Mailing State:	CA
Facility Mailing Zip:	92037
UST Owner:	Not reported
Handle Regulated Hazmat:	Y
Own Or Operate UST:	Not reported
Subject To APSA:	Not reported
Generate Haz Waste:	Not reported
Treat Haz Waste:	Not reported
Generate Medical Waste:	Y

Inventory Active Permits (SQG Medical):

Permit Number:	212881
Update Date:	11/02/2012
Case Number:	Not reported
Name:	WASTE 902 INFECTIOUS WASTE, SHARPS
Other Information:	SHARPS
Material Waste:	Waste
Hazardous Categories 1:	Not reported
Hazardous Categories 2:	Not reported

HM POOLE MEDICAL OFFICES (BLDG 9834) (Continued) **S106064336**

Name:	PALOMAR NEUROSURGERY CENTER
Address:	9834 GENESEE AV
City,State,Zip:	LA JOLLA, CA 92037
Permit Number:	216351
Business Type:	6HK10
EPA Id Number:	Not reported
APN:	343-160-16-00
Last HMMD Inspection:	06/26/2012
Facility Telephone:	858-909-9033
Permit Status:	OPEN
Permit Expiration:	10/31/2013
Date Last Updated:	11/02/2012
Facility Owner:	KEVIN YOO, M.D.
Facility Mailing Address:	9921 CARMEL MOUNTAIN RD #190
Facility Mailing City:	SAN DIEGO
Facility Mailing State:	CA
Facility Mailing Zip:	92129
UST Owner:	Not reported
Handle Regulated Hazmat:	Not reported
Own Or Operate UST:	Not reported
Subject To APSA:	Not reported
Generate Haz Waste:	Not reported
Treat Haz Waste:	Not reported
Generate Medical Waste:	Y

Inventory Active Permits (SQG Medical):

Permit Number:	216351
Update Date:	11/02/2012
Case Number:	Not reported
Name:	WASTE 902 INFECTIOUS WASTE, SHARPS
Other Information:	SHARPS
Material Waste:	Waste
Hazardous Categories 1:	Not reported
Hazardous Categories 2:	Not reported

Name:	EYE CENTER OF LA JOLLA
Address:	9834 GENESEE AV
City,State,Zip:	LA JOLLA, CA 92037
Permit Number:	216119
Business Type:	6HK10
EPA Id Number:	Not reported
APN:	343-160-16-00
Last HMMD Inspection:	04/19/2012
Facility Telephone:	858-457-2220
Permit Status:	OPEN
Permit Expiration:	07/31/2013
Date Last Updated:	11/02/2012
Facility Owner:	EYE CENTER OF LA JOLLA
Facility Mailing Address:	9834 GENESEE AV #209
Facility Mailing City:	La Jolla
Facility Mailing State:	CA
Facility Mailing Zip:	92037
UST Owner:	Not reported
Handle Regulated Hazmat:	Not reported
Own Or Operate UST:	Not reported
Subject To APSA:	Not reported
Generate Haz Waste:	Not reported

HM POOLE MEDICAL OFFICES (BLDG 9834) (Continued) **S106064336**

Treat Haz Waste: Not reported
Generate Medical Waste: Y

Inventory Active Permits (SQG Medical):
Permit Number: 216119
Update Date: 11/02/2012
Case Number: Not reported
Name: WASTE 902 INFECTIOUS WASTE, SHARPS
Other Information: SHARPS
Material Waste: Waste
Hazardous Categories 1: Not reported
Hazardous Categories 2: Not reported

Name: LEN JURKOWSKI, MD
Address: 9834 GENESEE AV
City,State,Zip: LA JOLLA, CA 92037
Permit Number: 209607
Business Type: 6HK10
EPA Id Number: Not reported
APN: 343-160-16-00
Last HMMD Inspection: 10/29/2008
Facility Telephone: 858-622-0554
Permit Status: INAC
Permit Expiration: 08/31/2011
Date Last Updated: 11/02/2012
Facility Owner: LEN JURKOWSKI, MD
Facility Mailing Address: PO BOX 13610
Facility Mailing City: LA JOLLA
Facility Mailing State: CA
Facility Mailing Zip: 92039-3610
UST Owner: Not reported
Handle Regulated Hazmat: Not reported
Own Or Operate UST: Not reported
Subject To APSA: Not reported
Generate Haz Waste: Y
Treat Haz Waste: Not reported
Generate Medical Waste: Not reported

Name: SCRIPPS SURGERY LLC
Address: 9834 GENESEE AVE 307-311
City,State,Zip: LA JOLLA, CA 92037
Permit Number: Not reported
Business Type: Not reported
EPA Id Number: cal000399072
APN: Not reported
Last HMMD Inspection: Not reported
Facility Telephone: 858-458-5100
Permit Status: Permit Renewed
Permit Expiration: Not reported
Date Last Updated: 07/06/2018
Facility Owner: Not reported
Facility Mailing Address: 9834 GENESEE AVE, SUITE #307, #328, LA JOLLA, CA 92037
Facility Mailing City: Not reported
Facility Mailing State: Not reported
Facility Mailing Zip: Not reported
UST Owner: N
Handle Regulated Hazmat: Not reported

HM POOLE MEDICAL OFFICES (BLDG 9834) (Continued) **S106064336**

Own Or Operate UST: Not reported
Subject To APSA: Not reported
Generate Haz Waste: N
Treat Haz Waste: N
Generate Medical Waste: Not reported

Waste and Materials:
Record ID: DEH2002-HUPFP-154575
Permit Status: Permit Renewed
Active Permit: Y
Child Record Id: DEH2015-HWAST-0066812
Trade Secret: N
Hazardous Material Type: Not reported
Last Updated: 2018-07-06T02:31:49.000
Chemical Name: WASTE 311 PHARMACEUTICAL WASTE
Common Name: PHARMACEUTICAL WASTE
Case Number: Not reported

Record ID: DEH2002-HUPFP-154575
Permit Status: Permit Renewed
Active Permit: Y
Child Record Id: DEH2015-HWAST-0066810
Trade Secret: N
Hazardous Material Type: Not reported
Last Updated: 2018-07-06T02:31:49.000
Chemical Name: WASTE 901 INFECTIOUS WASTE, GENERAL
Common Name: RED BAGS
Case Number: Not reported

Record ID: DEH2002-HUPFP-154575
Permit Status: Permit Renewed
Active Permit: Y
Child Record Id: DEH2015-HWAST-0066811
Trade Secret: N
Hazardous Material Type: Not reported
Last Updated: 2018-07-06T02:31:49.000
Chemical Name: WASTE 902 INFECTIOUS WASTE, SHARPS
Common Name: SHARPS
Case Number: Not reported

CERS:
Name: SCRIPPS GAMMA KNIFE
Address: 9834 GENESEE AV
City,State,Zip: LA JOLLA, CA 92037
Site ID: 215040
CERS ID: T0608163929
CERS Description: Cleanup Program Site

R160 **RANGE COMPLEX NO. 1** **UXO** **1024714282**
SW **N/A**
1/2-1 **LA JOLLA, CA**
0.602 mi.
3178 ft. **Site 1 of 2 in cluster R**

Relative:
Higher

Actual:
350 ft.

UXO:

DoD Component:	FUDS
Installation Name:	UCSD (CAMP MATTHEWS)
Facility Address 2:	Not reported
Site ID:	01OEW
Site Type:	Multi Use Range
Latitude:	32.882778000000002
Longitude:	-117.233333

R161 **UCSD (CAMP MATTHEWS)** **FUDS** **1007212394**
SW **N/A**
1/2-1 **LA JOLLA, CA**
0.602 mi.
3178 ft. **Site 2 of 2 in cluster R**

Relative:
Higher

Actual:
350 ft.

FUDS:

EPA Region:	9
Installation ID:	CA99799F599800
Congressional District Number:	49
Facility Name:	UCSD (CAMP MATTHEWS)
FUDS Number:	J09CA1110
City:	LA JOLLA
State:	CA
County:	SAN DIEGO
Telephone:	213-452-3920
USACE Division:	South Pacific Division (SPD)
USACE District:	Los Angeles District (SPL)
Status:	Properties with projects
Current Owner:	Other
X Coord:	-117.233333329768
Y Coord:	32.882777779571697
Latitude:	32.882777779999998
Longitude:	-117.23333332999999

FUDS Detail as of Jan 2015:

Fiscal Year:	2013
Federal Facility ID:	CA9799F5998
RAB:	Not reported
NPL Status:	Not Listed
Description:	In 1917 the U.S. leased 572.3 acres from the City of San Diego for the former Camp Matthews. Located in La Jolla, California, about 12 miles north of San Diego, the former Camp Matthews was situated on 573.3 acres, occupying a portion of the present University of California, San Diego campus. This property is known or suspected to contain military munitions and explosives of concern (e.g., unexploded ordnance) and therefore may present an explosive hazard.
History:	The former Camp Matthews was also known as the Marine Corps Rifle Range. In 1917, the U.S. leased 573.3 acres from the City of San Diego. The camp was declared surplus in 1962, and on 23 September 1964 the Navy conveyed titles and interest in 544 acres and improvements to the University of California, San Diego. The lease for 29.75 acres with the City of San Diego was terminated in 1964. In the late 1960s, UCSD disposed of the following property: transferred about 84.7 acres to the State of California Dept. of Transportation for acquisition of

UCSD (CAMP MATTHEWS) (Continued) **1007212394**

right-of-way for the San Diego Freeway; deeded approximately 26 acres to the Veterans Administration for the construction of a hospital; and deeded about 39 acres to private parties for commercial /residential development. The majority of the former camp has been developed by UCSD and many of the Camp buildings have been razed to make way for campus buildings. Camp buildings that have been renovated by UCSD are located within the Matthews Campus portion of UCSD and consist of administrative, maintenance, and recreation buildings. About 150 acres of camp property, consisting mostly of abandoned small arms ranges and a court located on the east side of the San Diego Freeway, have been extensively developed by UCSD for a Medical Center, housing, warehouses, and recreational use.

CTC: 29287.900000000001
Current Program: Not reported
Future Program: Not reported
Institutional ID: 61866

MRA:
Inst ID: 61866
FUDS Number: J09CA1110
Facility Name: UCSD (CAMP MATTHEWS)
PHASE: 4
ARC: Y
DIST: SPL
MMRP: Y
MRA ID: J09CA111001R01

Inst ID: 61866
FUDS Number: J09CA1110
Facility Name: UCSD (CAMP MATTHEWS)
PHASE: 4
ARC: Y
DIST: SPL
MMRP: Y
MRA ID: J09CA111001R01

MRS:
Inst ID: 61866
FUDS Number: J09CA1110
Facility Name: UCSD (CAMP MATTHEWS)
PHASE: 4
Site ID: 01
DIST: SPL
MMRP: Y
MRA ID: J09CA111001R01
PROJ NO: J09CA111001

Inst ID: 61866
FUDS Number: J09CA1110
Facility Name: UCSD (CAMP MATTHEWS)
PHASE: 4
Site ID: 01
DIST: SPL
MMRP: Y
MRA ID: J09CA111001R01
PROJ NO: J09CA111001

S162 **GENERAL ATOMICS** **CA ENVIROSTOR** **S103964279**
WNW **3550 GENERAL ATOMICS CT** **CA LUST** **N/A**
1/2-1 **SAN DIEGO, CA 92121** **CA CERS HAZ WASTE**
0.626 mi. **CA CERS TANKS**
3307 ft. **Site 1 of 3 in cluster S** **CA CHMIRS**
CA HAZNET
Relative: **CA CERS**
Lower

Actual: **336 ft.**

ENVIROSTOR:

Name:	GENERAL ATOMICS
Address:	3550 GENERAL ATOMICS CT
City,State,Zip:	SAN DIEGO, CA 92121
Facility ID:	71002537
Status:	Inactive - Needs Evaluation
Status Date:	Not reported
Site Code:	Not reported
Site Type:	Tiered Permit
Site Type Detailed:	Tiered Permit
Acres:	Not reported
NPL:	NO
Regulatory Agencies:	NONE SPECIFIED
Lead Agency:	NONE SPECIFIED
Program Manager:	Not reported
Supervisor:	Not reported
Division Branch:	Cleanup Cypress
Assembly:	78
Senate:	39
Special Program:	Not reported
Restricted Use:	NO
Site Mgmt Req:	NONE SPECIFIED
Funding:	Not reported
Latitude:	32.89402
Longitude:	-117.2366
APN:	NONE SPECIFIED
Past Use:	NONE SPECIFIED
Potential COC:	NONE SPECIFIED
Confirmed COC:	NONE SPECIFIED
Potential Description:	NONE SPECIFIED
Alias Name:	CAD067638957
Alias Type:	EPA Identification Number
Alias Name:	71002537
Alias Type:	Envirostor ID Number

Completed Info:

Completed Area Name:	Not reported
Completed Sub Area Name:	Not reported
Completed Document Type:	Not reported
Completed Date:	Not reported
Comments:	Not reported
Future Area Name:	Not reported
Future Sub Area Name:	Not reported
Future Document Type:	Not reported
Future Due Date:	Not reported
Schedule Area Name:	Not reported
Schedule Sub Area Name:	Not reported
Schedule Document Type:	Not reported
Schedule Due Date:	Not reported
Schedule Revised Date:	Not reported

GENERAL ATOMICS (Continued) **S103964279**

Name:	GENERAL ATOMICS
Address:	3550 GENERAL ATOMICS CT
City,State,Zip:	SAN DIEGO, CA 92121
Facility ID:	80001461
Status:	Active
Status Date:	01/01/2008
Site Code:	200508
Site Type:	Corrective Action
Site Type Detailed:	Corrective Action
Acres:	11
NPL:	NO
Regulatory Agencies:	SMBRP
Lead Agency:	WM
Program Manager:	John Bystra
Supervisor:	Noel Shrum
Division Branch:	Cleanup Sacramento
Assembly:	78
Senate:	39
Special Program:	Not reported
Restricted Use:	NO
Site Mgmt Req:	NONE SPECIFIED
Funding:	Not reported
Latitude:	32.89391
Longitude:	-117.2360
APN:	NONE SPECIFIED
Past Use:	LABORATORIES- CHEMICAL, LABORATORIES- RADIOACTIVE, MACHINE SHOP, MAINTENANCE / CLEANING, MANUFACTURING - OTHER, UNDERGROUND STORAGE TANKS, EQUIPMENT/INSTRUMENT REPAIR, HAZARDOUS WASTE STORAGE - TANKS/CONTAINERS, LABORATORIES- UNSPECIFIED, OFFICE BUILDING, RESEARCH - AEROSPACE, RESEARCH - CHEMICAL, RESEARCH - OTHER
Potential COC:	Tetrachloroethylene (PCE Trichloroethylene (TCE 1,4-Dioxane
Confirmed COC:	1,4-Dioxane Tetrachloroethylene (PCE Trichloroethylene (TCE
Potential Description:	IA, OTH, SOIL, SV
Alias Name:	CAD067638957
Alias Type:	EPA Identification Number
Alias Name:	200506
Alias Type:	Project Code (Site Code)
Alias Name:	200508
Alias Type:	Project Code (Site Code)
Alias Name:	80001461
Alias Type:	Envirostor ID Number

Completed Info:

Completed Area Name:	PROJECT WIDE
Completed Sub Area Name:	Not reported
Completed Document Type:	RCRA Facility Assessment Report
Completed Date:	06/25/1998
Comments:	Revised RFA
Completed Area Name:	PROJECT WIDE
Completed Sub Area Name:	Not reported
Completed Document Type:	Consent Order
Completed Date:	10/08/1999
Comments:	Not reported
Completed Area Name:	PROJECT WIDE
Completed Sub Area Name:	Not reported
Completed Document Type:	Annual Oversight Cost Estimate

GENERAL ATOMICS (Continued) **S103964279**

Completed Date: 07/15/2013
Comments: Not reported

Completed Area Name: PROJECT WIDE
Completed Sub Area Name: Not reported
Completed Document Type: Human Exposure Controlled
Completed Date: 09/23/2016
Comments: Current Human Exposures Under Control EI is met.

Completed Area Name: PROJECT WIDE
Completed Sub Area Name: Not reported
Completed Document Type: Annual Oversight Cost Estimate
Completed Date: 08/04/2014
Comments: This is the signed cost estimate acknowledgement form.

Completed Area Name: Sites With No Operable Unit
Completed Sub Area Name: OFFSITE
Completed Document Type: Correspondence
Completed Date: 08/21/2015
Comments: The signed letter was sent 8/21/2015.

Completed Area Name: Sites With No Operable Unit
Completed Sub Area Name: OFFSITE
Completed Document Type: Correspondence
Completed Date: 06/26/2015
Comments: Not reported

Completed Area Name: PROJECT WIDE
Completed Sub Area Name: Not reported
Completed Document Type: Annual Oversight Cost Estimate
Completed Date: 08/18/2015
Comments: Not reported

Completed Area Name: PROJECT WIDE
Completed Sub Area Name: Not reported
Completed Document Type: Correspondence
Completed Date: 06/25/2015
Comments: Not reported

Completed Area Name: PROJECT WIDE
Completed Sub Area Name: Not reported
Completed Document Type: Annual Oversight Cost Estimate
Completed Date: 10/06/2016
Comments: The signed form was received on 10/6/2016.

Completed Area Name: PROJECT WIDE
Completed Sub Area Name: Not reported
Completed Document Type: Annual Oversight Cost Estimate
Completed Date: 08/29/2017
Comments: There was an email exchange that took place between Jill Slater and General Atomics that identified that they were okay with the cost estimate as written. Since the signed acknowledgement form was not sent to DTSC, this is as placeholder for approval of the cost estimate for the 17-18 fiscal year.

Completed Area Name: PROJECT WIDE
Completed Sub Area Name: Not reported

GENERAL ATOMICS (Continued) **S103964279**

Completed Document Type: Annual Oversight Cost Estimate
Completed Date: 09/26/2018
Comments: DTSC submitted the cost estimate for the General Atomics site, which estimates 201 hours of work for the project manager, with the total estimated cost of $191,652 for DTSC oversight for the complete July 2018- June 2019 DTSC fiscal year.

Completed Area Name: PROJECT WIDE
Completed Sub Area Name: Not reported
Completed Document Type: Correspondence
Completed Date: 01/15/2018
Comments: This is an email from General Atomics to DTSC to summarize an indoor air issue that was detected and the follow-up that was implemented.

Completed Area Name: PROJECT WIDE
Completed Sub Area Name: Not reported
Completed Document Type: Correspondence
Completed Date: 01/25/2018
Comments: DTSC prepared a letter to review the current corrective action process and propose a meeting to refocus the process back on remedy selection and achieving it by 2020 to meet the requirements of the GPRA 2020 goals.

Completed Area Name: OFFSITE, ONSITE
Completed Sub Area Name: Not reported
Completed Document Type: Correspondence
Completed Date: 01/31/2018
Comments: General Atomics' Keith Asmussen responded to DTSC's January 24, 2018 letter requesting a meeting to discuss the remedy selection process, offering specific dates based on GA and their consultant's availability.

Completed Area Name: PROJECT WIDE
Completed Sub Area Name: Not reported
Completed Document Type: Pre-HARP Form
Completed Date: 12/17/2018
Comments: Not reported

Completed Area Name: PROJECT WIDE
Completed Sub Area Name: Not reported
Completed Document Type: Correspondence
Completed Date: 11/15/2018
Comments: DTSC and General Atomics agreed on an agenda for the site visit and meeting taking place December 18 and 19, 2018.

Completed Area Name: PROJECT WIDE
Completed Sub Area Name: Not reported
Completed Document Type: Correspondence
Completed Date: 02/19/2019
Comments: DTSC approved the request to postpone groundwater monitoring from 1Q2019 to 2Q2019, due to pilot study activities taking place, and delaying the monitoring to better coincide with these activities.

Completed Area Name: Sites With No Operable Unit
Completed Sub Area Name: ONSITE
Completed Document Type: Interim Measures Implementation Report
Completed Date: 10/26/2009

GENERAL ATOMICS (Continued) **S103964279**

Comments:	DTSC approved the Report, but also deferring to DTSC's Human and Ecological Risk Office to address use of appropriate risk levels.
Completed Area Name:	PROJECT WIDE
Completed Sub Area Name:	Not reported
Completed Document Type:	Monitoring Report
Completed Date:	06/17/2009
Comments:	Not reported
Completed Area Name:	PROJECT WIDE
Completed Sub Area Name:	Not reported
Completed Document Type:	Monitoring Report
Completed Date:	08/19/2009
Comments:	Not reported
Completed Area Name:	PROJECT WIDE
Completed Sub Area Name:	Not reported
Completed Document Type:	RFI Report
Completed Date:	09/08/2005
Comments:	Offsite soil/groundwater-Phase 2 report
Completed Area Name:	PROJECT WIDE
Completed Sub Area Name:	Not reported
Completed Document Type:	RFI Workplan
Completed Date:	09/08/2005
Comments:	Offsite soil/groundwater-Phase 3 workplan
Completed Area Name:	PROJECT WIDE
Completed Sub Area Name:	Not reported
Completed Document Type:	RFI Workplan
Completed Date:	09/08/2005
Comments:	Onsite soil/groundwater - Phase 5 workplan
Completed Area Name:	PROJECT WIDE
Completed Sub Area Name:	Not reported
Completed Document Type:	RFI Workplan
Completed Date:	06/04/2004
Comments:	Indoor air workplan
Completed Area Name:	PROJECT WIDE
Completed Sub Area Name:	Not reported
Completed Document Type:	RFI Workplan
Completed Date:	11/19/2004
Comments:	This is the RCRA Facility Investigation (RFI) Workplan, Phase II, for Offsite Soil and Groundwater
Completed Area Name:	OFFSITE, ONSITE
Completed Sub Area Name:	Not reported
Completed Document Type:	RFI Report
Completed Date:	08/08/2007
Comments:	approval letter for soil/groundwater RFI report - onsite and offsite letter the same
Completed Area Name:	PROJECT WIDE
Completed Sub Area Name:	Not reported
Completed Document Type:	Preliminary Assessment Report
Completed Date:	09/01/1982

GENERAL ATOMICS (Continued) **S103964279**

Comments:	Not reported
Completed Area Name:	PROJECT WIDE
Completed Sub Area Name:	Not reported
Completed Document Type:	Interim Measures Workplan
Completed Date:	09/24/2007
Comments:	Controls are modified HV/AC System. Also administrative controls on Utility Tunnel. ps 9/04/08
Completed Area Name:	PROJECT WIDE
Completed Sub Area Name:	Not reported
Completed Document Type:	RFI Report
Completed Date:	09/08/2005
Comments:	Onsite soil/groundwater-Phase 4 report
Completed Area Name:	PROJECT WIDE
Completed Sub Area Name:	Not reported
Completed Document Type:	RFI Workplan
Completed Date:	11/24/2004
Comments:	RCRA Facility Investigation (RFI) Workplan - Phase IV, On-site
Completed Area Name:	PROJECT WIDE
Completed Sub Area Name:	Not reported
Completed Document Type:	Interim Measures Implementation Report
Completed Date:	08/18/2009
Comments:	Not reported
Completed Area Name:	PROJECT WIDE
Completed Sub Area Name:	Not reported
Completed Document Type:	Monitoring Report
Completed Date:	09/16/2009
Comments:	The draft report was accepted as the final report, and the final report was approved on 9/16/2009.
Completed Area Name:	Sites With No Operable Unit
Completed Sub Area Name:	ONSITE
Completed Document Type:	Pilot Study/Treatability Workplan
Completed Date:	10/08/2009
Comments:	No modifications were required to the conditionally approved work plan.
Completed Area Name:	Sites With No Operable Unit
Completed Sub Area Name:	ONSITE
Completed Document Type:	Pilot/Treatability Study Report
Completed Date:	12/08/2009
Comments:	Not reported
Completed Area Name:	PROJECT WIDE
Completed Sub Area Name:	Not reported
Completed Document Type:	Pilot/Treatability Study Report
Completed Date:	04/27/2010
Comments:	Not reported
Completed Area Name:	PROJECT WIDE
Completed Sub Area Name:	Not reported
Completed Document Type:	Monitoring Report
Completed Date:	03/26/2010

GENERAL ATOMICS (Continued) **S103964279**

Comments:	The report review and acceptance was completed January 4, 2010, but the document was not uploaded until 3/26/2010.
Completed Area Name:	PROJECT WIDE
Completed Sub Area Name:	Not reported
Completed Document Type:	Monitoring Report
Completed Date:	06/10/2010
Comments:	Not reported
Completed Area Name:	PROJECT WIDE
Completed Sub Area Name:	Not reported
Completed Document Type:	Monitoring Report
Completed Date:	04/27/2010
Comments:	Not reported
Completed Area Name:	OFFSITE, ONSITE
Completed Sub Area Name:	Not reported
Completed Document Type:	Risk Assessment Report
Completed Date:	07/16/2010
Comments:	The draft Eco RIsk assessment is also the final risk assessment, since Darrel Lauren's review did not require modification of the Ecological Risk Assessment.
Completed Area Name:	Sites With No Operable Unit
Completed Sub Area Name:	ONSITE
Completed Document Type:	Monitoring Report
Completed Date:	11/02/2010
Comments:	Decided to allow comments to modify future reports, since this is not a major milestone for the site.
Completed Area Name:	PROJECT WIDE
Completed Sub Area Name:	Not reported
Completed Document Type:	Monitoring Report
Completed Date:	11/01/2010
Comments:	Additional comments were sent to General Atomics from DTSC's Geological Services, and they are in a pdf attached to this activity.
Completed Area Name:	PROJECT WIDE
Completed Sub Area Name:	Not reported
Completed Document Type:	Monitoring Report
Completed Date:	04/27/2011
Comments:	Report is acceptable, GSU Memo outlines suggested modifications to future submittals.
Completed Area Name:	PROJECT WIDE
Completed Sub Area Name:	Not reported
Completed Document Type:	Pilot Study/Treatability Workplan
Completed Date:	08/16/2011
Comments:	The document was submitted as reference material for the pilot study, which was previous reviewed and approved by DTSC personnel.
Completed Area Name:	PROJECT WIDE
Completed Sub Area Name:	Not reported
Completed Document Type:	Monitoring Report
Completed Date:	08/22/2011
Comments:	Not reported

GENERAL ATOMICS (Continued) **S103964279**

Completed Area Name: PROJECT WIDE
Completed Sub Area Name: Not reported
Completed Document Type: Monitoring Report
Completed Date: 10/08/2012
Comments: Not reported

Completed Area Name: Sites With No Operable Unit
Completed Sub Area Name: ONSITE
Completed Document Type: Pilot/Treatability Study Report
Completed Date: 02/26/2013
Comments: Not reported

Completed Area Name: PROJECT WIDE
Completed Sub Area Name: Not reported
Completed Document Type: RFI Workplan Addendum
Completed Date: 03/19/2013
Comments: An email was sent indicating conditional approval, but General Atomics will be sending comments to address our concerns, at which point DTSC will send an official approval letter, which will replace and supercede the DTSC email.

Completed Area Name: PROJECT WIDE
Completed Sub Area Name: Not reported
Completed Document Type: Monitoring Report
Completed Date: 06/18/2015
Comments: Not reported

Completed Area Name: Sites With No Operable Unit
Completed Sub Area Name: ONSITE
Completed Document Type: Pilot Study/Treatability Workplan
Completed Date: 03/20/2015
Comments: The Workplan was approved on 3/20/2015.

Completed Area Name: Sites With No Operable Unit
Completed Sub Area Name: ONSITE
Completed Document Type: Technical Report
Completed Date: 12/16/2014
Comments: Not reported

Completed Area Name: PROJECT WIDE
Completed Sub Area Name: Not reported
Completed Document Type: Technical Report
Completed Date: 01/29/2015
Comments: Not reported

Completed Area Name: Sites With No Operable Unit
Completed Sub Area Name: ONSITE
Completed Document Type: Monitoring Report
Completed Date: 03/18/2015
Comments: Once the tables were received, they were appended to the report to make it final.

Completed Area Name: PROJECT WIDE
Completed Sub Area Name: Not reported
Completed Document Type: Monitoring Report
Completed Date: 10/11/2016
Comments: The Report is approved.

GENERAL ATOMICS (Continued) **S103964279**

Completed Area Name: PROJECT WIDE
Completed Sub Area Name: Not reported
Completed Document Type: Interim Measures Implementation Report
Completed Date: 09/21/2016
Comments: The report was approved on 9/21/2016, and groundwater monitoring will verify the efficacy of the pilot study.

Completed Area Name: PROJECT WIDE
Completed Sub Area Name: Not reported
Completed Document Type: Monitoring Report
Completed Date: 08/13/2018
Comments: DTSC has approved the report. DTSC is raising concerns with the lack of effectiveness at preventing volatile organic compounds (VOCs) in groundwater from migrating offsite: there have been 2 significant efforts to impede these VOCs (the phytoremediation pilot study and the permeable reactive barrier pilot study), and both have largely failed. DTSC's recommendations were made to affect future reporting.

Completed Area Name: Sites With No Operable Unit
Completed Sub Area Name: ONSITE
Completed Document Type: Monitoring Report
Completed Date: 12/19/2016
Comments: DTSC approved the report with comments: the comments will be addressed in subsequent documents to DTSC, and this supporting narrative reference each comment as it is addressed.

Completed Area Name: Sites With No Operable Unit
Completed Sub Area Name: OFFSITE
Completed Document Type: RFI Report
Completed Date: 04/02/2018
Comments: DTSC approves the report with revised documents, which identifies that there were no indoor air risks at the time of sampling, based on comparison to appropriate screening levels. Offsite was identified as 'needing further action' because until groundwater contamination moving from upgradient is under control, this area cannot be considered No Further Action.

Completed Area Name: PROJECT WIDE
Completed Sub Area Name: Not reported
Completed Document Type: Monitoring Report
Completed Date: 11/03/2015
Comments: Not reported

Completed Area Name: PROJECT WIDE
Completed Sub Area Name: Not reported
Completed Document Type: Corrective Measures Study Workplan
Completed Date: 10/30/2015
Comments: The draft version was accepted, with comments given by DTSC to clarify the Revised CMS Report.

Completed Area Name: PROJECT WIDE
Completed Sub Area Name: Not reported
Completed Document Type: Monitoring Report
Completed Date: 01/10/2017
Comments: The DTSC letter contained comments to be addressed in future documents, an the document was approved.

GENERAL ATOMICS (Continued) **S103964279**

Completed Area Name: Sites With No Operable Unit
Completed Sub Area Name: OFFSITE
Completed Document Type: RFI Workplan
Completed Date: 09/06/2016
Comments: The workplan revision was completed.

Completed Area Name: Sites With No Operable Unit
Completed Sub Area Name: ONSITE
Completed Document Type: RFI Workplan
Completed Date: 02/12/2016
Comments: Not reported

Completed Area Name: PROJECT WIDE
Completed Sub Area Name: Not reported
Completed Document Type: Monitoring Report
Completed Date: 12/13/2016
Comments: These reports were uploaded for informational purposes, and no approval or comments letter was intended following their review.

Completed Area Name: Sites With No Operable Unit
Completed Sub Area Name: ONSITE
Completed Document Type: Technical Workplan
Completed Date: 08/01/2016
Comments: An email was initially sent out on 7/29/2016 to approve and give comments, and this email is superseded by the physical signed letter sent out 8/2/2016.

Completed Area Name: Sites With No Operable Unit
Completed Sub Area Name: ONSITE
Completed Document Type: RFI Report
Completed Date: 06/28/2018
Comments: DTSC approved this report. It identified that while soil vapor and groundwater in the northern portion of Building 37 is significantly contaminated with volatile organic compounds (VOCs), the contamination attenuates away from the northern portion of Building 37 into the southern portion. Also, while three groundwater wells were installed in the southern portion of Building 37 as part of this investigation, groundwater monitoring of these wells will occur in the future, to help clarify distribution of VOCs in groundwater.

Completed Area Name: Sites With No Operable Unit
Completed Sub Area Name: ONSITE
Completed Document Type: Monitoring Report
Completed Date: 01/17/2018
Comments: DTSC approves this report and the long-term indoor air monitoring report for 2016 in the same letter. The results of both reports generally support that while vapor intrusion is occurring, the soil vapor extraction system operations mitigate indoor air sufficiently to protect people in the building.

Completed Area Name: Sites With No Operable Unit
Completed Sub Area Name: ONSITE
Completed Document Type: Monitoring Report
Completed Date: 01/17/2018
Comments: DTSC approves this report and the long-term indoor air monitoring report for 2015 in the same letter. The results of both reports generally support that while vapor intrusion is occurring, the soil

GENERAL ATOMICS (Continued) **S103964279**

vapor extraction system operations mitigate indoor air sufficiently to protect people in the building.

Completed Area Name: PROJECT WIDE
Completed Sub Area Name: Not reported
Completed Document Type: Monitoring Report
Completed Date: 09/13/2018
Comments: DTSC approved both the 2Q2016 and 2017-2018 reports with one letter. Enclosed in the letter were a variety GSU concerns including a) that these results should not be conclusively used to determine soil vapor and indoor air conditions downgradient of this area; b) that regular indoor air sampling should be considered for the offsite office complex; c) that using a concentration of 500 micrograms per liter of trichloroethylene in groundwater as a criterion for soil vapor sampling in the offsite downgradient complex does not appear to be justified, and c) that more proactive groundwater remediation at the source area should take place to prevent further contaminant migration.

Completed Area Name: Sites With No Operable Unit
Completed Sub Area Name: ONSITE
Completed Document Type: Monitoring Report
Completed Date: 11/07/2017
Comments: This report was provided for information purposes, and has already been addressed in DTSC's corrective action status letter as to the lack of efficacy of the permeable reactive barrier.

Completed Area Name: PROJECT WIDE
Completed Sub Area Name: Not reported
Completed Document Type: Technical Report
Completed Date: 04/24/2009
Comments: Not reported

Completed Area Name: PROJECT WIDE
Completed Sub Area Name: Not reported
Completed Document Type: Fieldwork
Completed Date: 12/19/2018
Comments: DTSC performed both a site visit on 12/18 and had a meeting with General Atomics and their consultants on 12/19 to discuss historical corrective action activities and focused on the Government Performance and Results Act 2020 goals of US EPA to determine what needs to be done at the site to achieve these goals.

Completed Area Name: Sites With No Operable Unit
Completed Sub Area Name: ONSITE
Completed Document Type: Pilot Study/Treatability Workplan
Completed Date: 03/21/2019
Comments: Not reported

Completed Area Name: PROJECT WIDE
Completed Sub Area Name: Not reported
Completed Document Type: Monitoring Report
Completed Date: 08/11/2017
Comments: Since there will be a recommendations report for the PRB, DTSC PM is closing out this activity, to be addressed in review and response to the recommendations report.

GENERAL ATOMICS (Continued) **S103964279**

Completed Area Name:	PROJECT WIDE
Completed Sub Area Name:	Not reported
Completed Document Type:	Monitoring Report
Completed Date:	07/20/2009
Comments:	Historical document upload.

Completed Area Name:	PROJECT WIDE
Completed Sub Area Name:	Not reported
Completed Document Type:	Monitoring Report
Completed Date:	04/30/2018
Comments:	General Atomics submitted this final Waste Discharge Requirements report before the San Diego Regional Water Quality Control Board allowed them to discontinue the waste discharge reporting process. This report, as well as those previously submitted to DTSC, show that the permeable reactive barrier has had little to no effect on volatile organic compounds in groundwater migrating offsite from the General Atomics property.

Completed Area Name:	Sites With No Operable Unit
Completed Sub Area Name:	ONSITE
Completed Document Type:	Technical Workplan
Completed Date:	07/20/2018
Comments:	DTSC concurred with the approach of what to include in the report and the general format and components to appear in the document.

Completed Area Name:	PROJECT WIDE
Completed Sub Area Name:	Not reported
Completed Document Type:	Technical Report
Completed Date:	09/13/2018
Comments:	DTSC approved both the 2Q2016 and 2017-2018 reports with one letter. Enclosed in the letter were a variety GSU concerns including a) that these results should not be conclusively used to determine soil vapor and indoor air conditions downgradient of this area; b) that regular indoor air sampling should be considered for the offsite office complex; c) that using a concentration of 500 micrograms per liter of trichloroethylene in groundwater as a criterion for soil vapor sampling in the offsite downgradient complex does not appear to be justified, and c) that more proactive groundwater remediation at the source area should take place to prevent further contaminant migration.

Completed Area Name:	Sites With No Operable Unit
Completed Sub Area Name:	ONSITE
Completed Document Type:	Pilot Study/Treatability Workplan
Completed Date:	03/21/2019
Comments:	The Soil Vapor Extraction (SVE) System Expansion Workplan is a pilot study to determine the effectiveness of expanding the SVE System and whether it can be used as part of the final remedy for the General Atomics site. This pilot study will be evaluated in the Corrective Measures Study.

Future Area Name:	PROJECT WIDE
Future Sub Area Name:	Not reported
Future Document Type:	Cleanup Complete
Future Due Date:	2035
Future Area Name:	PROJECT WIDE
Future Sub Area Name:	Not reported

GENERAL ATOMICS (Continued) **S103964279**

Future Document Type:	Ready for Anticipated Use
Future Due Date:	2025
Future Area Name:	PROJECT WIDE
Future Sub Area Name:	Not reported
Future Document Type:	Remedy Selection and Statement of Basis
Future Due Date:	2021
Future Area Name:	PROJECT WIDE
Future Sub Area Name:	Not reported
Future Document Type:	Groundwater Migration Controlled
Future Due Date:	2020
Future Area Name:	PROJECT WIDE
Future Sub Area Name:	Not reported
Future Document Type:	Remedy Construction Complete
Future Due Date:	2020
Future Area Name:	PROJECT WIDE
Future Sub Area Name:	Not reported
Future Document Type:	CEQA - Initial Study/ Mitigated Neg. Dec. (MND)
Future Due Date:	2019
Future Area Name:	PROJECT WIDE
Future Sub Area Name:	Not reported
Future Document Type:	Remedial Action Completion Report
Future Due Date:	2020
Future Area Name:	PROJECT WIDE
Future Sub Area Name:	Not reported
Future Document Type:	Corrective Measures Study Report
Future Due Date:	2021
Schedule Area Name:	Not reported
Schedule Sub Area Name:	Not reported
Schedule Document Type:	Not reported
Schedule Due Date:	Not reported
Schedule Revised Date:	Not reported

LUST:

Name:	GENERAL ATOMICS
Address:	3550 GENERAL ATOMICS CT
City,State,Zip:	SAN DIEGO, CA 921211194
Lead Agency:	SAN DIEGO COUNTY LOP
Case Type:	LUST Cleanup Site
Geo Track:	http://geotracker.waterboards.ca.gov/profile_report.asp?global_id=T0607300555
Global Id:	T0607300555
Latitude:	32.89402
Longitude:	-117.236652
Status:	Completed - Case Closed
Status Date:	07/16/1992
Case Worker:	Not reported
RB Case Number:	9UT1766
Local Agency:	Not reported
File Location:	Local Agency
Local Case Number:	H14873-001
Potential Media Affect:	Not reported
Potential Contaminants of Concern:	Not reported
Site History:	Not reported

LUST:

Global Id:	T0607300555
Action Type:	ENFORCEMENT
Date:	07/10/1992

GENERAL ATOMICS (Continued) **S103964279**

Action: Closure/No Further Action Letter

LUST:
Global Id: T0607300555
Status: Open - Case Begin Date
Status Date: 06/29/1990

Global Id: T0607300555
Status: Completed - Case Closed
Status Date: 07/16/1992

CERS HAZ WASTE:
Name: GENERAL ATOMICS
Address: 3550 GENERAL ATOMICS CT
City,State,Zip: SAN DIEGO, CA 92121
Site ID: 119093
CERS ID: 10055530
CERS Description: Hazardous Waste Generator

Name: GENERAL ATOMICS
Address: 3550 GENERAL ATOMICS CT
City,State,Zip: SAN DIEGO, CA 92121
Site ID: 119093
CERS ID: 10055530
CERS Description: RCRA LQ HW Generator

CERS TANKS:
Name: GENERAL ATOMICS
Address: 3550 GENERAL ATOMICS CT
City,State,Zip: SAN DIEGO, CA 92121
Site ID: 119093
CERS ID: 10055530
CERS Description: Aboveground Petroleum Storage

CHMIRS:
Name: Not reported
Address: 3550 GENERAL ATOMICS COURT
City,State,Zip: SAN DIEGO, CA 92121
OES Incident Number: 1-1309
OES notification: 03/03/2011
OES Date: Not reported
OES Time: Not reported
Date Completed: **Not reported**
Property Use: Not reported
Agency Id Number: Not reported
Agency Incident Number: Not reported
Time Notified: Not reported
Time Completed: Not reported
Surrounding Area: Not reported
Estimated Temperature: Not reported
Property Management: Not reported
More Than Two Substances Involved?: Not reported
Resp Agncy Personel # Of Decontaminated: Not reported
Responding Agency Personel # Of Injuries: Not reported

GENERAL ATOMICS (Continued) **S103964279**

Responding Agency Personel # Of Fatalities:	Not reported
Others Number Of Decontaminated:	Not reported
Others Number Of Injuries:	Not reported
Others Number Of Fatalities:	Not reported
Vehicle Make/year:	Not reported
Vehicle License Number:	Not reported
Vehicle State:	Not reported
Vehicle Id Number:	Not reported
CA DOT PUC/ICC Number:	Not reported
Company Name:	Not reported
Reporting Officer Name/ID:	Not reported
Report Date:	Not reported
Facility Telephone:	Not reported
Waterway Involved:	No
Waterway:	Not reported
Spill Site:	Merchant/Business
Cleanup By:	Advanced Chemical Transport Contractor
Containment:	Not reported
What Happened:	Not reported
Type:	Not reported
Measure:	Gal(s)
Other:	Not reported
Date/Time:	1100
Year:	2011
Agency:	General Atomics
Incident Date:	3/3/2011
Admin Agency:	San Diego County Health Services Department
Amount:	Not reported
Contained:	Yes
Site Type:	Not reported
E Date:	Not reported
Substance:	AFFF 3% Foam Concentrate Fire Suppressant Solution
Quantity Released:	15
Unknown:	Not reported
Substance #2:	Not reported
Substance #3:	Not reported
Evacuations:	Not reported
Number of Injuries:	Not reported
Number of Fatalities:	Not reported
#1 Pipeline:	Not reported
#2 Pipeline:	Not reported
#3 Pipeline:	Not reported
#1 Vessel >= 300 Tons:	Not reported
#2 Vessel >= 300 Tons:	Not reported
#3 Vessel >= 300 Tons:	Not reported
Evacs:	Not reported
Injuries:	Not reported
Fatals:	Not reported
Comments:	Not reported
Description:	Caller states an electrical car fire in a parking lot was put out by the fire department which resulted in the substance releasing into a dry storm drain. Caller states an outside contractor responded to vacuum out the dry storm drain but there was no longer any standing free liquid to vacuum out.

GENERAL ATOMICS (Continued) **S103964279**

HAZNET:

Name:	ASTUTE MEDICAL INC
Address:	3550 GENERAL ATOMICS CT
City,State,Zip:	SAN DIEGO, CA 92121
Year:	2017
GEPAID:	CAL000373520
Contact:	CHRIS SIELER
Telephone:	8585007021
Mailing Name:	Not reported
Mailing Address:	3550 GENERAL ATOMICS CT
Mailing City,St,Zip:	SAN DIEGO, CA 92121
Gen County:	San Diego
TSD EPA ID:	ARD069748192
TSD County:	99
Tons:	0.6485
CA Waste Code:	551-Laboratory waste chemicals
Method:	H040-Incineration--Thermal Destruction Other Than Use As A Fuel
Facility County:	San Diego

Name:	ASTUTE MEDICAL INC
Address:	3550 GENERAL ATOMICS CT
City,State,Zip:	SAN DIEGO, CA 92121
Year:	2015
GEPAID:	CAL000373520
Contact:	CHRIS SIELER
Telephone:	8585007021
Mailing Name:	Not reported
Mailing Address:	3550 GENERAL ATOMICS CT
Mailing City,St,Zip:	SAN DIEGO, CA 92121
Gen County:	San Diego
TSD EPA ID:	NMD002208627
TSD County:	99
Tons:	0.0099
CA Waste Code:	212-Oxygenated solvents (acetone, butanol, ethyl acetate, etc.)
Method:	H141-Storage, Bulking, And/Or Transfer Off Site--No Treatment/Reovery (H010-H129) Or (H131-H135)
Facility County:	San Diego

Name:	ASTUTE MEDICAL INC
Address:	3550 GENERAL ATOMICS CT
City,State,Zip:	SAN DIEGO, CA 92121
Year:	2015
GEPAID:	CAL000373520
Contact:	CHRIS SIELER
Telephone:	8585007021
Mailing Name:	Not reported
Mailing Address:	3550 GENERAL ATOMICS CT
Mailing City,St,Zip:	SAN DIEGO, CA 92121
Gen County:	San Diego
TSD EPA ID:	ARD069748192
TSD County:	99
Tons:	0.1775
CA Waste Code:	331-Off-specification, aged or surplus organics
Method:	H040-Incineration--Thermal Destruction Other Than Use As A Fuel
Facility County:	San Diego

Name:	ASTUTE MEDICAL INC

GENERAL ATOMICS (Continued) **S103964279**

Address: 3550 GENERAL ATOMICS CT
City,State,Zip: SAN DIEGO, CA 92121
Year: 2015
GEPAID: CAL000373520
Contact: CHRIS SIELER
Telephone: 8585007021
Mailing Name: Not reported
Mailing Address: 3550 GENERAL ATOMICS CT
Mailing City,St,Zip: SAN DIEGO, CA 92121
Gen County: San Diego
TSD EPA ID: ARD069748192
TSD County: 99
Tons: 0.0592
CA Waste Code: 551-Laboratory waste chemicals
Method: H040-Incineration--Thermal Destruction Other Than Use As A Fuel
Facility County: San Diego

CERS:
Name: GENERAL ATOMICS
Address: 3550 GENERAL ATOMICS CT
City,State,Zip: SAN DIEGO, CA 92121
Site ID: 119093
CERS ID: 80001461
CERS Description: Corrective Action

Violations:
Site ID: 119093
Site Name: General Atomics
Violation Date: 09-29-2008
Citation: HSC 6.67 Multiple Sections - California Health and Safety Code, Chapter 6.67, Section(s) Multiple Sections
Violation Description: RCRA Large Quantity Generator Program - Administration/Documentation - General
Violation Notes: Returned to compliance on 12/30/2008.
Violation Division: San Diego County Department of Env Health
Violation Program: HWLQG
Violation Source: CERS

Site ID: 119093
Site Name: General Atomics
Violation Date: 02-14-2017
Citation: HSC 6.95 25508.1(a)-(f) - California Health and Safety Code, Chapter 6.95, Section(s) 25508.1(a)-(f)
Violation Description: Failure to electronically update business plan within 30 days of any one of the following events: A 100 percent or more increase in the quantity of a previously disclosed material. Any handling of a previously undisclosed hazardous materials at or above reportable quantities. A change of business address, business ownership, or business name. A substantial change in the handler's operations that requires modification to any portion of the business plan.
Violation Notes: Returned to compliance on 03/10/2017.
Violation Division: San Diego County Department of Env Health
Violation Program: HMRRP
Violation Source: CERS

Site ID: 119093
Site Name: General Atomics

GENERAL ATOMICS (Continued) **S103964279**

Violation Date: 02-14-2017
Citation: HSC 6.5 25201(a) - California Health and Safety Code, Chapter 6.5, Section(s) 25201(a)
Violation Description: Failure to obtain a permit or grant of interim status to accumulate hazardous waste longer than 90 days.
Violation Notes: Returned to compliance on 02/14/2017.
Violation Division: San Diego County Department of Env Health
Violation Program: HW
Violation Source: CERS

Evaluation:
Eval General Type: Compliance Evaluation Inspection
Eval Date: 01-05-2015
Violations Found: No
Eval Type: Routine done by local agency
Eval Notes: Inspector: Norton Louise Inspection ID:4101400
Eval Division: San Diego County Department of Env Health
Eval Program: HWLQG
Eval Source: CERS

Eval General Type: Compliance Evaluation Inspection
Eval Date: 01-25-2000
Violations Found: Yes
Eval Type: DTSC Compliance Evaluation Inspection
Eval Notes: Compliance Evaluation Inspection - Treatment, Storage and Disposal Return To Compliance: 2000-04-26 00:00:00
Eval Division: Department of Toxic Substances Control
Eval Program: DTSC_ENF
Eval Source: ENVSTORHAZ

Eval General Type: Compliance Evaluation Inspection
Eval Date: 02-14-2017
Violations Found: No
Eval Type: Routine done by local agency
Eval Notes: Inspector: Norton Louise Inspection ID:5581361
Eval Division: San Diego County Department of Env Health
Eval Program: HWLQG
Eval Source: CERS

Eval General Type: Compliance Evaluation Inspection
Eval Date: 03-13-2002
Violations Found: Yes
Eval Type: DTSC Compliance Evaluation Inspection
Eval Notes: Compliance Evaluation Inspection - Treatment, Storage and Disposal Return To Compliance: 2002-05-20 00:00:00
Eval Division: Department of Toxic Substances Control
Eval Program: DTSC_ENF
Eval Source: ENVSTORHAZ

Eval General Type: Compliance Evaluation Inspection
Eval Date: 09-28-2000
Violations Found: Yes
Eval Type: DTSC Compliance Evaluation Inspection
Eval Notes: Compliance Evaluation Inspection - Treatment, Storage and Disposal Return To Compliance: 2001-02-14 00:00:00
Eval Division: Department of Toxic Substances Control
Eval Program: DTSC_ENF

GENERAL ATOMICS (Continued) **S103964279**

Eval Source:	ENVSTORHAZ
Eval General Type:	Compliance Evaluation Inspection
Eval Date:	10-22-2002
Violations Found:	Yes
Eval Type:	DTSC Compliance Evaluation Inspection
Eval Notes:	Compliance Evaluation Inspection - Treatment, Storage and Disposal Return To Compliance: 2002-12-19 00:00:00
Eval Division:	Department of Toxic Substances Control
Eval Program:	DTSC_ENF
Eval Source:	ENVSTORHAZ
Eval General Type:	Compliance Evaluation Inspection
Eval Date:	11-18-2003
Violations Found:	No
Eval Type:	DTSC Compliance Evaluation Inspection
Eval Notes:	Compliance Evaluation Inspection - Treatment, Storage and Disposal
Eval Division:	Department of Toxic Substances Control
Eval Program:	DTSC_ENF
Eval Source:	ENVSTORHAZ
Eval General Type:	Compliance Evaluation Inspection
Eval Date:	01-05-2015
Violations Found:	No
Eval Type:	Routine done by local agency
Eval Notes:	Inspector: Norton Louise Inspection ID:4101400
Eval Division:	San Diego County Department of Env Health
Eval Program:	APSA
Eval Source:	CERS
Eval General Type:	Information Request
Eval Date:	01-15-2004
Violations Found:	No
Eval Type:	DTSC Financial Records Review
Eval Notes:	Financial Records Review - Treatment, Storage and Disposal
Eval Division:	Department of Toxic Substances Control
Eval Program:	DTSC_ENF
Eval Source:	ENVSTORHAZ
Eval General Type:	Compliance Evaluation Inspection
Eval Date:	02-14-2017
Violations Found:	No
Eval Type:	Routine done by local agency
Eval Notes:	Inspector: Norton Louise Inspection ID:5581361
Eval Division:	San Diego County Department of Env Health
Eval Program:	APSA
Eval Source:	CERS
Eval General Type:	Compliance Evaluation Inspection
Eval Date:	02-14-2017
Violations Found:	Yes
Eval Type:	Routine done by local agency
Eval Notes:	Inspector: Norton Louise Inspection ID:5581361
Eval Division:	San Diego County Department of Env Health
Eval Program:	HMRRP
Eval Source:	CERS

GENERAL ATOMICS (Continued) **S103964279**

Eval General Type:	Compliance Evaluation Inspection
Eval Date:	01-05-2015
Violations Found:	No
Eval Type:	Routine done by local agency
Eval Notes:	Inspector: Norton Louise Inspection ID:4101400
Eval Division:	San Diego County Department of Env Health
Eval Program:	HW
Eval Source:	CERS

Eval General Type:	Compliance Evaluation Inspection
Eval Date:	02-14-2017
Violations Found:	Yes
Eval Type:	Routine done by local agency
Eval Notes:	Inspector: Norton Louise Inspection ID:5581361
Eval Division:	San Diego County Department of Env Health
Eval Program:	HW
Eval Source:	CERS

Eval General Type:	Compliance Evaluation Inspection
Eval Date:	09-29-2008
Violations Found:	Yes
Eval Type:	Routine done by local agency
Eval Notes:	Inspector Name: San Diego CUPA
Eval Division:	San Diego County Department of Env Health
Eval Program:	HWLQG
Eval Source:	CERS

Eval General Type:	Information Request
Eval Date:	10-29-2002
Violations Found:	No
Eval Type:	DTSC Financial Records Review
Eval Notes:	Financial Records Review - Treatment, Storage and Disposal
Eval Division:	Department of Toxic Substances Control
Eval Program:	DTSC_ENF
Eval Source:	ENVSTORHAZ

Eval General Type:	Compliance Evaluation Inspection
Eval Date:	01-05-2015
Violations Found:	No
Eval Type:	Routine done by local agency
Eval Notes:	Inspector: Norton Louise Inspection ID:4101400
Eval Division:	San Diego County Department of Env Health
Eval Program:	HMRRP
Eval Source:	CERS

Eval General Type:	Information Request
Eval Date:	03-25-2002
Violations Found:	No
Eval Type:	DTSC Financial Records Review
Eval Notes:	Financial Records Review - Treatment, Storage and Disposal
Eval Division:	Department of Toxic Substances Control
Eval Program:	DTSC_ENF
Eval Source:	ENVSTORHAZ

Eval General Type:	Compliance Evaluation Inspection
Eval Date:	03-30-1999
Violations Found:	No

GENERAL ATOMICS (Continued) **S103964279**

Eval Type:	DTSC Compliance Evaluation Inspection
Eval Notes:	Compliance Evaluation Inspection - Treatment, Storage and Disposal
Eval Division:	Department of Toxic Substances Control
Eval Program:	DTSC_ENF
Eval Source:	ENVSTORHAZ
Eval General Type:	Compliance Evaluation Inspection
Eval Date:	08-12-1996
Violations Found:	Yes
Eval Type:	DTSC Compliance Evaluation Inspection
Eval Notes:	Compliance Evaluation Inspection - * Non Major Return To Compliance: 1997-06-18 00:00:00
Eval Division:	Department of Toxic Substances Control
Eval Program:	DTSC_ENF
Eval Source:	ENVSTORHAZ

Enforcement Action:

Site ID:	119093
Site Name:	General Atomics
Site Address:	3550 GENERAL ATOMICS CT
Site City:	SAN DIEGO
Site Zip:	92121
Enf Action Date:	05-10-2001
Enf Action Type:	Federal Consent Order with Enforcement and Settlement
Enf Action Description:	Federal Consent Order with Enforcement and Settlement
Enf Action Notes:	Not reported
Enf Action Division:	Department of Toxic Substances Control
Enf Action Program:	DTSC_ENF
Enf Action Source:	ENVSTORHAZ
Site ID:	119093
Site Name:	General Atomics
Site Address:	3550 GENERAL ATOMICS CT
Site City:	SAN DIEGO
Site Zip:	92121
Enf Action Date:	09-29-2008
Enf Action Type:	Notice of Violation (Unified Program)
Enf Action Description:	Notice of Violation Issued by the Inspector at the Time of Inspection
Enf Action Notes:	Not reported
Enf Action Division:	San Diego County Department of Env Health
Enf Action Program:	HWLQG
Enf Action Source:	CERS

Coordinates:

Site ID:	119093
Facility Name:	General Atomics
Env Int Type Code:	APSA
Program ID:	10055530
Coord Name:	Not reported
Ref Point Type Desc:	Center of a facility or station.
Latitude:	32.893800
Longitude:	-117.236100

Affiliation:

Affiliation Type Desc:	Facility Owner
Entity Name:	GENERAL ATOMICS

GENERAL ATOMICS (Continued) **S103964279**

Entity Title:	Not reported
Affiliation Address:	3550 GENERAL ATOMICS CT
Affiliation City:	SAN DIEGO
Affiliation State:	CA
Affiliation Country:	Not reported
Affiliation Zip:	921211122
Affiliation Phone:	8584552823
Affiliation Type Desc:	Identification Signer
Entity Name:	Michael Grogan
Entity Title:	Director, LSNC
Affiliation Address:	Not reported
Affiliation City:	Not reported
Affiliation State:	Not reported
Affiliation Country:	Not reported
Affiliation Zip:	Not reported
Affiliation Phone:	Not reported
Affiliation Type Desc:	Legal Owner
Entity Name:	GENERAL ATOMICS
Entity Title:	Not reported
Affiliation Address:	P.O. Box 85608
Affiliation City:	SAN DIEGO
Affiliation State:	CA
Affiliation Country:	United States
Affiliation Zip:	92186-9784
Affiliation Phone:	(858) 455-2823
Affiliation Type Desc:	CUPA District
Entity Name:	San Diego County Env Health
Entity Title:	Not reported
Affiliation Address:	PO Box 129261
Affiliation City:	San Diego
Affiliation State:	CA
Affiliation Country:	Not reported
Affiliation Zip:	92112-9261
Affiliation Phone:	(858) 505-6880
Affiliation Type Desc:	Facility Mailing Address
Entity Name:	Mailing Address
Entity Title:	Not reported
Affiliation Address:	P.O. Box 85608
Affiliation City:	San Diego
Affiliation State:	CA
Affiliation Country:	Not reported
Affiliation Zip:	92186-9784
Affiliation Phone:	Not reported
Affiliation Type Desc:	Operator
Entity Name:	GENERAL ATOMICS
Entity Title:	Not reported
Affiliation Address:	Not reported
Affiliation City:	Not reported
Affiliation State:	Not reported
Affiliation Country:	Not reported
Affiliation Zip:	Not reported
Affiliation Phone:	(858) 455-2809

GENERAL ATOMICS (Continued) **S103964279**

Affiliation Type Desc:	Supervisor
Entity Name:	NOEL SHRUM
Entity Title:	Not reported
Affiliation Address:	Not reported
Affiliation City:	Not reported
Affiliation State:	Not reported
Affiliation Country:	Not reported
Affiliation Zip:	Not reported
Affiliation Phone:	Not reported

Affiliation Type Desc:	Environmental Contact
Entity Name:	Margaret Gregory
Entity Title:	Not reported
Affiliation Address:	3550 General Atomics Crt.
Affiliation City:	San Diego
Affiliation State:	CA
Affiliation Country:	Not reported
Affiliation Zip:	92121
Affiliation Phone:	Not reported

Affiliation Type Desc:	Facility Contact
Entity Name:	Margaret Gregory
Entity Title:	Not reported
Affiliation Address:	3550 GENERAL ATOMICS CRT.G09-124B
Affiliation City:	SAN DIEGO
Affiliation State:	CA
Affiliation Country:	Not reported
Affiliation Zip:	921212127
Affiliation Phone:	8589095227

Affiliation Type Desc:	Lead Project Manager
Entity Name:	JOHN BYSTRA
Entity Title:	Not reported
Affiliation Address:	Not reported
Affiliation City:	SACRAMENTO
Affiliation State:	CA
Affiliation Country:	Not reported
Affiliation Zip:	Not reported
Affiliation Phone:	Not reported

Affiliation Type Desc:	Document Preparer
Entity Name:	Margaret Gregory
Entity Title:	Not reported
Affiliation Address:	Not reported
Affiliation City:	Not reported
Affiliation State:	Not reported
Affiliation Country:	Not reported
Affiliation Zip:	Not reported
Affiliation Phone:	Not reported

Affiliation Type Desc:	Parent Corporation
Entity Name:	General Atomics and Affiliated Companies
Entity Title:	Not reported
Affiliation Address:	Not reported
Affiliation City:	Not reported
Affiliation State:	Not reported
Affiliation Country:	Not reported

GENERAL ATOMICS (Continued) **S103964279**

Affiliation Zip: Not reported
Affiliation Phone: Not reported

Name: GENERAL ATOMICS
Address: 3550 GENERAL ATOMICS CT
City,State,Zip: SAN DIEGO, CA 92121
Site ID: 119093
CERS ID: CAD067638957
CERS Description: Hazardous Waste

Violations:
Site ID: 119093
Site Name: General Atomics
Violation Date: 09-29-2008
Citation: HSC 6.67 Multiple Sections - California Health and Safety Code, Chapter 6.67, Section(s) Multiple Sections
Violation Description: RCRA Large Quantity Generator Program - Administration/Documentation - General
Violation Notes: Returned to compliance on 12/30/2008.
Violation Division: San Diego County Department of Env Health
Violation Program: HWLQG
Violation Source: CERS

Site ID: 119093
Site Name: General Atomics
Violation Date: 02-14-2017
Citation: HSC 6.95 25508.1(a)-(f) - California Health and Safety Code, Chapter 6.95, Section(s) 25508.1(a)-(f)
Violation Description: Failure to electronically update business plan within 30 days of any one of the following events: A 100 percent or more increase in the quantity of a previously disclosed material. Any handling of a previously undisclosed hazardous materials at or above reportable quantities. A change of business address, business ownership, or business name. A substantial change in the handler's operations that requires modification to any portion of the business plan.
Violation Notes: Returned to compliance on 03/10/2017.
Violation Division: San Diego County Department of Env Health
Violation Program: HMRRP
Violation Source: CERS

Site ID: 119093
Site Name: General Atomics
Violation Date: 02-14-2017
Citation: HSC 6.5 25201(a) - California Health and Safety Code, Chapter 6.5, Section(s) 25201(a)
Violation Description: Failure to obtain a permit or grant of interim status to accumulate hazardous waste longer than 90 days.
Violation Notes: Returned to compliance on 02/14/2017.
Violation Division: San Diego County Department of Env Health
Violation Program: HW
Violation Source: CERS

Evaluation:
Eval General Type: Compliance Evaluation Inspection
Eval Date: 01-05-2015
Violations Found: No

GENERAL ATOMICS (Continued) **S103964279**

Eval Type:	Routine done by local agency
Eval Notes:	Inspector: Norton Louise Inspection ID:4101400
Eval Division:	San Diego County Department of Env Health
Eval Program:	HWLQG
Eval Source:	CERS
Eval General Type:	Compliance Evaluation Inspection
Eval Date:	01-25-2000
Violations Found:	Yes
Eval Type:	DTSC Compliance Evaluation Inspection
Eval Notes:	Compliance Evaluation Inspection - Treatment, Storage and Disposal Return To Compliance: 2000-04-26 00:00:00
Eval Division:	Department of Toxic Substances Control
Eval Program:	DTSC_ENF
Eval Source:	ENVSTORHAZ
Eval General Type:	Compliance Evaluation Inspection
Eval Date:	02-14-2017
Violations Found:	No
Eval Type:	Routine done by local agency
Eval Notes:	Inspector: Norton Louise Inspection ID:5581361
Eval Division:	San Diego County Department of Env Health
Eval Program:	HWLQG
Eval Source:	CERS
Eval General Type:	Compliance Evaluation Inspection
Eval Date:	03-13-2002
Violations Found:	Yes
Eval Type:	DTSC Compliance Evaluation Inspection
Eval Notes:	Compliance Evaluation Inspection - Treatment, Storage and Disposal Return To Compliance: 2002-05-20 00:00:00
Eval Division:	Department of Toxic Substances Control
Eval Program:	DTSC_ENF
Eval Source:	ENVSTORHAZ
Eval General Type:	Compliance Evaluation Inspection
Eval Date:	09-28-2000
Violations Found:	Yes
Eval Type:	DTSC Compliance Evaluation Inspection
Eval Notes:	Compliance Evaluation Inspection - Treatment, Storage and Disposal Return To Compliance: 2001-02-14 00:00:00
Eval Division:	Department of Toxic Substances Control
Eval Program:	DTSC_ENF
Eval Source:	ENVSTORHAZ
Eval General Type:	Compliance Evaluation Inspection
Eval Date:	10-22-2002
Violations Found:	Yes
Eval Type:	DTSC Compliance Evaluation Inspection
Eval Notes:	Compliance Evaluation Inspection - Treatment, Storage and Disposal Return To Compliance: 2002-12-19 00:00:00
Eval Division:	Department of Toxic Substances Control
Eval Program:	DTSC_ENF
Eval Source:	ENVSTORHAZ
Eval General Type:	Compliance Evaluation Inspection
Eval Date:	11-18-2003

GENERAL ATOMICS (Continued) **S103964279**

Violations Found:	No
Eval Type:	DTSC Compliance Evaluation Inspection
Eval Notes:	Compliance Evaluation Inspection - Treatment, Storage and Disposal
Eval Division:	Department of Toxic Substances Control
Eval Program:	DTSC_ENF
Eval Source:	ENVSTORHAZ
Eval General Type:	Compliance Evaluation Inspection
Eval Date:	01-05-2015
Violations Found:	No
Eval Type:	Routine done by local agency
Eval Notes:	Inspector: Norton Louise Inspection ID:4101400
Eval Division:	San Diego County Department of Env Health
Eval Program:	APSA
Eval Source:	CERS
Eval General Type:	Information Request
Eval Date:	01-15-2004
Violations Found:	No
Eval Type:	DTSC Financial Records Review
Eval Notes:	Financial Records Review - Treatment, Storage and Disposal
Eval Division:	Department of Toxic Substances Control
Eval Program:	DTSC_ENF
Eval Source:	ENVSTORHAZ
Eval General Type:	Compliance Evaluation Inspection
Eval Date:	02-14-2017
Violations Found:	No
Eval Type:	Routine done by local agency
Eval Notes:	Inspector: Norton Louise Inspection ID:5581361
Eval Division:	San Diego County Department of Env Health
Eval Program:	APSA
Eval Source:	CERS
Eval General Type:	Compliance Evaluation Inspection
Eval Date:	02-14-2017
Violations Found:	Yes
Eval Type:	Routine done by local agency
Eval Notes:	Inspector: Norton Louise Inspection ID:5581361
Eval Division:	San Diego County Department of Env Health
Eval Program:	HMRRP
Eval Source:	CERS
Eval General Type:	Compliance Evaluation Inspection
Eval Date:	01-05-2015
Violations Found:	No
Eval Type:	Routine done by local agency
Eval Notes:	Inspector: Norton Louise Inspection ID:4101400
Eval Division:	San Diego County Department of Env Health
Eval Program:	HW
Eval Source:	CERS
Eval General Type:	Compliance Evaluation Inspection
Eval Date:	02-14-2017
Violations Found:	Yes
Eval Type:	Routine done by local agency
Eval Notes:	Inspector: Norton Louise Inspection ID:5581361

GENERAL ATOMICS (Continued) **S103964279**

Eval Division:	San Diego County Department of Env Health
Eval Program:	HW
Eval Source:	CERS
Eval General Type:	Compliance Evaluation Inspection
Eval Date:	09-29-2008
Violations Found:	Yes
Eval Type:	Routine done by local agency
Eval Notes:	Inspector Name: San Diego CUPA
Eval Division:	San Diego County Department of Env Health
Eval Program:	HWLQG
Eval Source:	CERS
Eval General Type:	Information Request
Eval Date:	10-29-2002
Violations Found:	No
Eval Type:	DTSC Financial Records Review
Eval Notes:	Financial Records Review - Treatment, Storage and Disposal
Eval Division:	Department of Toxic Substances Control
Eval Program:	DTSC_ENF
Eval Source:	ENVSTORHAZ
Eval General Type:	Compliance Evaluation Inspection
Eval Date:	01-05-2015
Violations Found:	No
Eval Type:	Routine done by local agency
Eval Notes:	Inspector: Norton Louise Inspection ID:4101400
Eval Division:	San Diego County Department of Env Health
Eval Program:	HMRRP
Eval Source:	CERS
Eval General Type:	Information Request
Eval Date:	03-25-2002
Violations Found:	No
Eval Type:	DTSC Financial Records Review
Eval Notes:	Financial Records Review - Treatment, Storage and Disposal
Eval Division:	Department of Toxic Substances Control
Eval Program:	DTSC_ENF
Eval Source:	ENVSTORHAZ
Eval General Type:	Compliance Evaluation Inspection
Eval Date:	03-30-1999
Violations Found:	No
Eval Type:	DTSC Compliance Evaluation Inspection
Eval Notes:	Compliance Evaluation Inspection - Treatment, Storage and Disposal
Eval Division:	Department of Toxic Substances Control
Eval Program:	DTSC_ENF
Eval Source:	ENVSTORHAZ
Eval General Type:	Compliance Evaluation Inspection
Eval Date:	08-12-1996
Violations Found:	Yes
Eval Type:	DTSC Compliance Evaluation Inspection
Eval Notes:	Compliance Evaluation Inspection - * Non Major Return To Compliance: 1997-06-18 00:00:00
Eval Division:	Department of Toxic Substances Control
Eval Program:	DTSC_ENF

GENERAL ATOMICS (Continued) **S103964279**

Eval Source: ENVSTORHAZ

Enforcement Action:
Site ID: 119093
Site Name: General Atomics
Site Address: 3550 GENERAL ATOMICS CT
Site City: SAN DIEGO
Site Zip: 92121
Enf Action Date: 05-10-2001
Enf Action Type: Federal Consent Order with Enforcement and Settlement
Enf Action Description: Federal Consent Order with Enforcement and Settlement
Enf Action Notes: Not reported
Enf Action Division: Department of Toxic Substances Control
Enf Action Program: DTSC_ENF
Enf Action Source: ENVSTORHAZ

Site ID: 119093
Site Name: General Atomics
Site Address: 3550 GENERAL ATOMICS CT
Site City: SAN DIEGO
Site Zip: 92121
Enf Action Date: 09-29-2008
Enf Action Type: Notice of Violation (Unified Program)
Enf Action Description: Notice of Violation Issued by the Inspector at the Time of Inspection
Enf Action Notes: Not reported
Enf Action Division: San Diego County Department of Env Health
Enf Action Program: HWLQG
Enf Action Source: CERS

Coordinates:
Site ID: 119093
Facility Name: General Atomics
Env Int Type Code: APSA
Program ID: 10055530
Coord Name: Not reported
Ref Point Type Desc: Center of a facility or station.
Latitude: 32.893800
Longitude: -117.236100

Affiliation:
Affiliation Type Desc: Facility Owner
Entity Name: GENERAL ATOMICS
Entity Title: Not reported
Affiliation Address: 3550 GENERAL ATOMICS CT
Affiliation City: SAN DIEGO
Affiliation State: CA
Affiliation Country: Not reported
Affiliation Zip: 921211122
Affiliation Phone: 8584552823

Affiliation Type Desc: Identification Signer
Entity Name: Michael Grogan
Entity Title: Director, LSNC
Affiliation Address: Not reported
Affiliation City: Not reported
Affiliation State: Not reported

GENERAL ATOMICS (Continued) **S103964279**

Affiliation Country:	Not reported
Affiliation Zip:	Not reported
Affiliation Phone:	Not reported
Affiliation Type Desc:	Legal Owner
Entity Name:	GENERAL ATOMICS
Entity Title:	Not reported
Affiliation Address:	P.O. Box 85608
Affiliation City:	SAN DIEGO
Affiliation State:	CA
Affiliation Country:	United States
Affiliation Zip:	92186-9784
Affiliation Phone:	(858) 455-2823
Affiliation Type Desc:	CUPA District
Entity Name:	San Diego County Env Health
Entity Title:	Not reported
Affiliation Address:	PO Box 129261
Affiliation City:	San Diego
Affiliation State:	CA
Affiliation Country:	Not reported
Affiliation Zip:	92112-9261
Affiliation Phone:	(858) 505-6880
Affiliation Type Desc:	Facility Mailing Address
Entity Name:	Mailing Address
Entity Title:	Not reported
Affiliation Address:	P.O. Box 85608
Affiliation City:	San Diego
Affiliation State:	CA
Affiliation Country:	Not reported
Affiliation Zip:	92186-9784
Affiliation Phone:	Not reported
Affiliation Type Desc:	Operator
Entity Name:	GENERAL ATOMICS
Entity Title:	Not reported
Affiliation Address:	Not reported
Affiliation City:	Not reported
Affiliation State:	Not reported
Affiliation Country:	Not reported
Affiliation Zip:	Not reported
Affiliation Phone:	(858) 455-2809
Affiliation Type Desc:	Supervisor
Entity Name:	NOEL SHRUM
Entity Title:	Not reported
Affiliation Address:	Not reported
Affiliation City:	Not reported
Affiliation State:	Not reported
Affiliation Country:	Not reported
Affiliation Zip:	Not reported
Affiliation Phone:	Not reported
Affiliation Type Desc:	Environmental Contact
Entity Name:	Margaret Gregory
Entity Title:	Not reported

GENERAL ATOMICS (Continued) **S103964279**

Affiliation Address:	3550 General Atomics Crt.
Affiliation City:	San Diego
Affiliation State:	CA
Affiliation Country:	Not reported
Affiliation Zip:	92121
Affiliation Phone:	Not reported
Affiliation Type Desc:	Facility Contact
Entity Name:	Margaret Gregory
Entity Title:	Not reported
Affiliation Address:	3550 GENERAL ATOMICS CRT.G09-124B
Affiliation City:	SAN DIEGO
Affiliation State:	CA
Affiliation Country:	Not reported
Affiliation Zip:	921212127
Affiliation Phone:	8589095227
Affiliation Type Desc:	Lead Project Manager
Entity Name:	JOHN BYSTRA
Entity Title:	Not reported
Affiliation Address:	Not reported
Affiliation City:	SACRAMENTO
Affiliation State:	CA
Affiliation Country:	Not reported
Affiliation Zip:	Not reported
Affiliation Phone:	Not reported
Affiliation Type Desc:	Document Preparer
Entity Name:	Margaret Gregory
Entity Title:	Not reported
Affiliation Address:	Not reported
Affiliation City:	Not reported
Affiliation State:	Not reported
Affiliation Country:	Not reported
Affiliation Zip:	Not reported
Affiliation Phone:	Not reported
Affiliation Type Desc:	Parent Corporation
Entity Name:	General Atomics and Affiliated Companies
Entity Title:	Not reported
Affiliation Address:	Not reported
Affiliation City:	Not reported
Affiliation State:	Not reported
Affiliation Country:	Not reported
Affiliation Zip:	Not reported
Affiliation Phone:	Not reported
Name:	GENERAL ATOMICS
Address:	3550 GENERAL ATOMICS CT
City,State,Zip:	SAN DIEGO, CA 92121
Site ID:	119093
CERS ID:	10055530
CERS Description:	Chemical Storage Facilities

Violations:

Site ID:	119093
Site Name:	General Atomics

GENERAL ATOMICS (Continued) **S103964279**

Violation Date: 09-29-2008
Citation: HSC 6.67 Multiple Sections - California Health and Safety Code, Chapter 6.67, Section(s) Multiple Sections
Violation Description: RCRA Large Quantity Generator Program - Administration/Documentation - General
Violation Notes: Returned to compliance on 12/30/2008.
Violation Division: San Diego County Department of Env Health
Violation Program: HWLQG
Violation Source: CERS

Site ID: 119093
Site Name: General Atomics
Violation Date: 02-14-2017
Citation: HSC 6.95 25508.1(a)-(f) - California Health and Safety Code, Chapter 6.95, Section(s) 25508.1(a)-(f)
Violation Description: Failure to electronically update business plan within 30 days of any one of the following events: A 100 percent or more increase in the quantity of a previously disclosed material. Any handling of a previously undisclosed hazardous materials at or above reportable quantities. A change of business address, business ownership, or business name. A substantial change in the handler's operations that requires modification to any portion of the business plan.
Violation Notes: Returned to compliance on 03/10/2017.
Violation Division: San Diego County Department of Env Health
Violation Program: HMRRP
Violation Source: CERS

Site ID: 119093
Site Name: General Atomics
Violation Date: 02-14-2017
Citation: HSC 6.5 25201(a) - California Health and Safety Code, Chapter 6.5, Section(s) 25201(a)
Violation Description: Failure to obtain a permit or grant of interim status to accumulate hazardous waste longer than 90 days.
Violation Notes: Returned to compliance on 02/14/2017.
Violation Division: San Diego County Department of Env Health
Violation Program: HW
Violation Source: CERS

Evaluation:
Eval General Type: Compliance Evaluation Inspection
Eval Date: 01-05-2015
Violations Found: No
Eval Type: Routine done by local agency
Eval Notes: Inspector: Norton Louise Inspection ID:4101400
Eval Division: San Diego County Department of Env Health
Eval Program: HWLQG
Eval Source: CERS

Eval General Type: Compliance Evaluation Inspection
Eval Date: 01-25-2000
Violations Found: Yes
Eval Type: DTSC Compliance Evaluation Inspection
Eval Notes: Compliance Evaluation Inspection - Treatment, Storage and Disposal Return To Compliance: 2000-04-26 00:00:00
Eval Division: Department of Toxic Substances Control
Eval Program: DTSC_ENF

GENERAL ATOMICS (Continued) **S103964279**

Eval Source:	ENVSTORHAZ
Eval General Type:	Compliance Evaluation Inspection
Eval Date:	02-14-2017
Violations Found:	No
Eval Type:	Routine done by local agency
Eval Notes:	Inspector: Norton Louise Inspection ID:5581361
Eval Division:	San Diego County Department of Env Health
Eval Program:	HWLQG
Eval Source:	CERS
Eval General Type:	Compliance Evaluation Inspection
Eval Date:	03-13-2002
Violations Found:	Yes
Eval Type:	DTSC Compliance Evaluation Inspection
Eval Notes:	Compliance Evaluation Inspection - Treatment, Storage and Disposal Return To Compliance: 2002-05-20 00:00:00
Eval Division:	Department of Toxic Substances Control
Eval Program:	DTSC_ENF
Eval Source:	ENVSTORHAZ
Eval General Type:	Compliance Evaluation Inspection
Eval Date:	09-28-2000
Violations Found:	Yes
Eval Type:	DTSC Compliance Evaluation Inspection
Eval Notes:	Compliance Evaluation Inspection - Treatment, Storage and Disposal Return To Compliance: 2001-02-14 00:00:00
Eval Division:	Department of Toxic Substances Control
Eval Program:	DTSC_ENF
Eval Source:	ENVSTORHAZ
Eval General Type:	Compliance Evaluation Inspection
Eval Date:	10-22-2002
Violations Found:	Yes
Eval Type:	DTSC Compliance Evaluation Inspection
Eval Notes:	Compliance Evaluation Inspection - Treatment, Storage and Disposal Return To Compliance: 2002-12-19 00:00:00
Eval Division:	Department of Toxic Substances Control
Eval Program:	DTSC_ENF
Eval Source:	ENVSTORHAZ
Eval General Type:	Compliance Evaluation Inspection
Eval Date:	11-18-2003
Violations Found:	No
Eval Type:	DTSC Compliance Evaluation Inspection
Eval Notes:	Compliance Evaluation Inspection - Treatment, Storage and Disposal
Eval Division:	Department of Toxic Substances Control
Eval Program:	DTSC_ENF
Eval Source:	ENVSTORHAZ
Eval General Type:	Compliance Evaluation Inspection
Eval Date:	01-05-2015
Violations Found:	No
Eval Type:	Routine done by local agency
Eval Notes:	Inspector: Norton Louise Inspection ID:4101400
Eval Division:	San Diego County Department of Env Health
Eval Program:	APSA

GENERAL ATOMICS (Continued) **S103964279**

Eval Source: CERS

Eval General Type: Information Request
Eval Date: 01-15-2004
Violations Found: No
Eval Type: DTSC Financial Records Review
Eval Notes: Financial Records Review - Treatment, Storage and Disposal
Eval Division: Department of Toxic Substances Control
Eval Program: DTSC_ENF
Eval Source: ENVSTORHAZ

Eval General Type: Compliance Evaluation Inspection
Eval Date: 02-14-2017
Violations Found: No
Eval Type: Routine done by local agency
Eval Notes: Inspector: Norton Louise Inspection ID:5581361
Eval Division: San Diego County Department of Env Health
Eval Program: APSA
Eval Source: CERS

Eval General Type: Compliance Evaluation Inspection
Eval Date: 02-14-2017
Violations Found: Yes
Eval Type: Routine done by local agency
Eval Notes: Inspector: Norton Louise Inspection ID:5581361
Eval Division: San Diego County Department of Env Health
Eval Program: HMRRP
Eval Source: CERS

Eval General Type: Compliance Evaluation Inspection
Eval Date: 01-05-2015
Violations Found: No
Eval Type: Routine done by local agency
Eval Notes: Inspector: Norton Louise Inspection ID:4101400
Eval Division: San Diego County Department of Env Health
Eval Program: HW
Eval Source: CERS

Eval General Type: Compliance Evaluation Inspection
Eval Date: 02-14-2017
Violations Found: Yes
Eval Type: Routine done by local agency
Eval Notes: Inspector: Norton Louise Inspection ID:5581361
Eval Division: San Diego County Department of Env Health
Eval Program: HW
Eval Source: CERS

Eval General Type: Compliance Evaluation Inspection
Eval Date: 09-29-2008
Violations Found: Yes
Eval Type: Routine done by local agency
Eval Notes: Inspector Name: San Diego CUPA
Eval Division: San Diego County Department of Env Health
Eval Program: HWLQG
Eval Source: CERS

Eval General Type: Information Request

GENERAL ATOMICS (Continued) **S103964279**

Eval Date: 10-29-2002
Violations Found: No
Eval Type: DTSC Financial Records Review
Eval Notes: Financial Records Review - Treatment, Storage and Disposal
Eval Division: Department of Toxic Substances Control
Eval Program: DTSC_ENF
Eval Source: ENVSTORHAZ

Eval General Type: Compliance Evaluation Inspection
Eval Date: 01-05-2015
Violations Found: No
Eval Type: Routine done by local agency
Eval Notes: Inspector: Norton Louise Inspection ID:4101400
Eval Division: San Diego County Department of Env Health
Eval Program: HMRRP
Eval Source: CERS

Eval General Type: Information Request
Eval Date: 03-25-2002
Violations Found: No
Eval Type: DTSC Financial Records Review
Eval Notes: Financial Records Review - Treatment, Storage and Disposal
Eval Division: Department of Toxic Substances Control
Eval Program: DTSC_ENF
Eval Source: ENVSTORHAZ

Eval General Type: Compliance Evaluation Inspection
Eval Date: 03-30-1999
Violations Found: No
Eval Type: DTSC Compliance Evaluation Inspection
Eval Notes: Compliance Evaluation Inspection - Treatment, Storage and Disposal
Eval Division: Department of Toxic Substances Control
Eval Program: DTSC_ENF
Eval Source: ENVSTORHAZ

Eval General Type: Compliance Evaluation Inspection
Eval Date: 08-12-1996
Violations Found: Yes
Eval Type: DTSC Compliance Evaluation Inspection
Eval Notes: Compliance Evaluation Inspection - * Non Major Return To Compliance: 1997-06-18 00:00:00
Eval Division: Department of Toxic Substances Control
Eval Program: DTSC_ENF
Eval Source: ENVSTORHAZ

Enforcement Action:
Site ID: 119093
Site Name: General Atomics
Site Address: 3550 GENERAL ATOMICS CT
Site City: SAN DIEGO
Site Zip: 92121
Enf Action Date: 05-10-2001
Enf Action Type: Federal Consent Order with Enforcement and Settlement
Enf Action Description: Federal Consent Order with Enforcement and Settlement
Enf Action Notes: Not reported
Enf Action Division: Department of Toxic Substances Control
Enf Action Program: DTSC_ENF

GENERAL ATOMICS (Continued) **S103964279**

Enf Action Source: ENVSTORHAZ

Site ID: 119093
Site Name: General Atomics
Site Address: 3550 GENERAL ATOMICS CT
Site City: SAN DIEGO
Site Zip: 92121
Enf Action Date: 09-29-2008
Enf Action Type: Notice of Violation (Unified Program)
Enf Action Description: Notice of Violation Issued by the Inspector at the Time of Inspection
Enf Action Notes: Not reported
Enf Action Division: San Diego County Department of Env Health
Enf Action Program: HWLQG
Enf Action Source: CERS

Coordinates:
Site ID: 119093
Facility Name: General Atomics
Env Int Type Code: APSA
Program ID: 10055530
Coord Name: Not reported
Ref Point Type Desc: Center of a facility or station.
Latitude: 32.893800
Longitude: -117.236100

Affiliation:
Affiliation Type Desc: Facility Owner
Entity Name: GENERAL ATOMICS
Entity Title: Not reported
Affiliation Address: 3550 GENERAL ATOMICS CT
Affiliation City: SAN DIEGO
Affiliation State: CA
Affiliation Country: Not reported
Affiliation Zip: 921211122
Affiliation Phone: 8584552823

Affiliation Type Desc: Identification Signer
Entity Name: Michael Grogan
Entity Title: Director, LSNC
Affiliation Address: Not reported
Affiliation City: Not reported
Affiliation State: Not reported
Affiliation Country: Not reported
Affiliation Zip: Not reported
Affiliation Phone: Not reported

Affiliation Type Desc: Legal Owner
Entity Name: GENERAL ATOMICS
Entity Title: Not reported
Affiliation Address: P.O. Box 85608
Affiliation City: SAN DIEGO
Affiliation State: CA
Affiliation Country: United States
Affiliation Zip: 92186-9784
Affiliation Phone: (858) 455-2823

GENERAL ATOMICS (Continued) **S103964279**

Affiliation Type Desc:	CUPA District
Entity Name:	San Diego County Env Health
Entity Title:	Not reported
Affiliation Address:	PO Box 129261
Affiliation City:	San Diego
Affiliation State:	CA
Affiliation Country:	Not reported
Affiliation Zip:	92112-9261
Affiliation Phone:	(858) 505-6880

Affiliation Type Desc:	Facility Mailing Address
Entity Name:	Mailing Address
Entity Title:	Not reported
Affiliation Address:	P.O. Box 85608
Affiliation City:	San Diego
Affiliation State:	CA
Affiliation Country:	Not reported
Affiliation Zip:	92186-9784
Affiliation Phone:	Not reported

Affiliation Type Desc:	Operator
Entity Name:	GENERAL ATOMICS
Entity Title:	Not reported
Affiliation Address:	Not reported
Affiliation City:	Not reported
Affiliation State:	Not reported
Affiliation Country:	Not reported
Affiliation Zip:	Not reported
Affiliation Phone:	(858) 455-2809

Affiliation Type Desc:	Supervisor
Entity Name:	NOEL SHRUM
Entity Title:	Not reported
Affiliation Address:	Not reported
Affiliation City:	Not reported
Affiliation State:	Not reported
Affiliation Country:	Not reported
Affiliation Zip:	Not reported
Affiliation Phone:	Not reported

Affiliation Type Desc:	Environmental Contact
Entity Name:	Margaret Gregory
Entity Title:	Not reported
Affiliation Address:	3550 General Atomics Crt.
Affiliation City:	San Diego
Affiliation State:	CA
Affiliation Country:	Not reported
Affiliation Zip:	92121
Affiliation Phone:	Not reported

Affiliation Type Desc:	Facility Contact
Entity Name:	Margaret Gregory
Entity Title:	Not reported
Affiliation Address:	3550 GENERAL ATOMICS CRT.G09-124B
Affiliation City:	SAN DIEGO
Affiliation State:	CA
Affiliation Country:	Not reported

GENERAL ATOMICS (Continued) **S103964279**

Affiliation Zip: 921212127
Affiliation Phone: 8589095227

Affiliation Type Desc: Lead Project Manager
Entity Name: JOHN BYSTRA
Entity Title: Not reported
Affiliation Address: Not reported
Affiliation City: SACRAMENTO
Affiliation State: CA
Affiliation Country: Not reported
Affiliation Zip: Not reported
Affiliation Phone: Not reported

Affiliation Type Desc: Document Preparer
Entity Name: Margaret Gregory
Entity Title: Not reported
Affiliation Address: Not reported
Affiliation City: Not reported
Affiliation State: Not reported
Affiliation Country: Not reported
Affiliation Zip: Not reported
Affiliation Phone: Not reported

Affiliation Type Desc: Parent Corporation
Entity Name: General Atomics and Affiliated Companies
Entity Title: Not reported
Affiliation Address: Not reported
Affiliation City: Not reported
Affiliation State: Not reported
Affiliation Country: Not reported
Affiliation Zip: Not reported
Affiliation Phone: Not reported

S163 **GENERAL ATOMICS** **SEMS-ARCHIVE** **1000214019**
WNW **3550 GENERAL ATOMICS CT** **CORRACTS** **CAD067638957**
1/2-1 **SAN DIEGO, CA 92121** **RCRA-TSDF**
0.626 mi. **RCRA-LQG**
3307 ft. **Site 2 of 3 in cluster S** **2020 COR ACTION**
FINDS
Relative: **ECHO**
Lower **NY MANIFEST**

Actual:
336 ft.

SEMS Archive:
Site ID: 0901527
EPA ID: CAD067638957
Cong District: 41
FIPS Code: 06073
FF: N
NPL: Not on the NPL
Non NPL Status: NFRAP-Site does not qualify for the NPL based on existing information

SEMS Archive Detail:
Region: 09
Site ID: 0901527
EPA ID: CAD067638957
Site Name: GENERAL ATOMIC CO
NPL: N

GENERAL ATOMICS (Continued) **1000214019**

FF: N
OU: 00
Action Code: VS
Action Name: ARCH SITE
SEQ: 1
Start Date: Not reported
Finish Date: 1982-09-01 04:00:00
Qual: Not reported
Current Action Lead: EPA Perf In-Hse

Region: 09
Site ID: 0901527
EPA ID: CAD067638957
Site Name: GENERAL ATOMIC CO
NPL: N
FF: N
OU: 00
Action Code: DS
Action Name: DISCVRY
SEQ: 1
Start Date: 1979-08-01 04:00:00
Finish Date: 1979-08-01 04:00:00
Qual: Not reported
Current Action Lead: EPA Perf

Region: 09
Site ID: 0901527
EPA ID: CAD067638957
Site Name: GENERAL ATOMIC CO
NPL: N
FF: N
OU: 00
Action Code: PA
Action Name: PA
SEQ: 1
Start Date: Not reported
Finish Date: 1982-09-01 04:00:00
Qual: N
Current Action Lead: EPA Perf

CORRACTS:
EPA ID: CAD067638957
EPA Region: 09
Area Name: ONSITE
Actual Date: 20180628
Action: CA200 - RFI Approved
NAICS Code(s): 541715
Original schedule date: 20170621
Schedule end date: Not reported

EPA ID: CAD067638957
EPA Region: 09
Area Name: OFFSITE
Actual Date: 20180402
Action: CA200 - RFI Approved
NAICS Code(s): 541715

GENERAL ATOMICS (Continued) **1000214019**

Original schedule date: 20161006
Schedule end date: Not reported

EPA ID: CAD067638957
EPA Region: 09
Area Name: ONSITE
Actual Date: 20170522
Action: CA190 - RFI Report Received
NAICS Code(s): 541715
Original schedule date: 20170301
Schedule end date: 20170516

EPA ID: CAD067638957
EPA Region: 09
Area Name: OFFSITE
Actual Date: 20161230
Action: CA150 - RFI Workplan Approved
NAICS Code(s): 541715
Original schedule date: 20160129
Schedule end date: Not reported

EPA ID: CAD067638957
EPA Region: 09
Area Name: ENTIRE FACILITY
Actual Date: 20160923
Action: CA725YE - Current Human Exposures Under Control, Yes, Current Human Exposures Under Control has been verified
NAICS Code(s): 541715
Original schedule date: 20161105
Schedule end date: Not reported

EPA ID: CAD067638957
EPA Region: 09
Area Name: ENTIRE FACILITY
Actual Date: 20160921
Action: CA650EC
NAICS Code(s): 541715
Original schedule date: 20151004
Schedule end date: Not reported

EPA ID: CAD067638957
EPA Region: 09
Area Name: OFFSITE
Actual Date: 20160906
Action: CA150 - RFI Workplan Approved
NAICS Code(s): 541715
Original schedule date: 20160911
Schedule end date: Not reported

EPA ID: CAD067638957
EPA Region: 09
Area Name: OFFSITE
Actual Date: 20160606
Action: CA190 - RFI Report Received
NAICS Code(s): 541715
Original schedule date: 20151116
Schedule end date: 20160401

GENERAL ATOMICS (Continued) **1000214019**

EPA ID: CAD067638957
EPA Region: 09
Area Name: OFFSITE
Actual Date: 20160322
Action: CA140 - RFI Workplan Notice Of Deficiency Issued
NAICS Code(s): 541715
Original schedule date: 20160318
Schedule end date: Not reported

EPA ID: CAD067638957
EPA Region: 09
Area Name: OFFSITE
Actual Date: 20160322
Action: CA120 - RFI Workplan Modification Requested By Agency
NAICS Code(s): 541715
Original schedule date: 20160318
Schedule end date: Not reported

EPA ID: CAD067638957
EPA Region: 09
Area Name: OFFSITE
Actual Date: 20160310
Action: CA110 - RFI Workplan Received
NAICS Code(s): 541715
Original schedule date: 20160216
Schedule end date: Not reported

EPA ID: CAD067638957
EPA Region: 09
Area Name: ONSITE
Actual Date: 20160212
Action: CA150 - RFI Workplan Approved
NAICS Code(s): 541715
Original schedule date: 20160215
Schedule end date: Not reported

EPA ID: CAD067638957
EPA Region: 09
Area Name: ONSITE
Actual Date: 20160209
Action: CA120 - RFI Workplan Modification Requested By Agency
NAICS Code(s): 541715
Original schedule date: 20160213
Schedule end date: Not reported

EPA ID: CAD067638957
EPA Region: 09
Area Name: ONSITE
Actual Date: 20160209
Action: CA140 - RFI Workplan Notice Of Deficiency Issued
NAICS Code(s): 541715
Original schedule date: 20160213
Schedule end date: Not reported

EPA ID: CAD067638957
EPA Region: 09
Area Name: ONSITE

GENERAL ATOMICS (Continued) **1000214019**

Actual Date: 20160203
Action: CA110 - RFI Workplan Received
NAICS Code(s): 541715
Original schedule date: Not reported
Schedule end date: Not reported

EPA ID: CAD067638957
EPA Region: 09
Area Name: ENTIRE FACILITY
Actual Date: 20151030
Action: CA300 - CMS Workplan Approved
NAICS Code(s): 541715
Original schedule date: Not reported
Schedule end date: Not reported

EPA ID: CAD067638957
EPA Region: 09
Area Name: OFFSITE
Actual Date: 20151023
Action: CA120 - RFI Workplan Modification Requested By Agency
NAICS Code(s): 541715
Original schedule date: 20151122
Schedule end date: Not reported

EPA ID: CAD067638957
EPA Region: 09
Area Name: OFFSITE
Actual Date: 20151023
Action: CA140 - RFI Workplan Notice Of Deficiency Issued
NAICS Code(s): 541715
Original schedule date: 20151122
Schedule end date: Not reported

EPA ID: CAD067638957
EPA Region: 09
Area Name: ENTIRE FACILITY
Actual Date: 20151005
Action: CA260 - CMS Workplan Received
NAICS Code(s): 541715
Original schedule date: Not reported
Schedule end date: Not reported

EPA ID: CAD067638957
EPA Region: 09
Area Name: OFFSITE
Actual Date: 20150923
Action: CA110 - RFI Workplan Received
NAICS Code(s): 541715
Original schedule date: 20150901
Schedule end date: 20150930

EPA ID: CAD067638957
EPA Region: 09
Area Name: ENTIRE FACILITY
Actual Date: 20130319
Action: CA170 - RFI Supplemental Information Deemed Satisfactory
NAICS Code(s): 541715

GENERAL ATOMICS (Continued) **1000214019**

Original schedule date: Not reported
Schedule end date: Not reported

EPA ID: CAD067638957
EPA Region: 09
Area Name: ENTIRE FACILITY
Actual Date: 20130315
Action: CA160 - RFI Supplemental Information Received
NAICS Code(s): 541715
Original schedule date: Not reported
Schedule end date: Not reported

EPA ID: CAD067638957
EPA Region: 09
Area Name: ENTIRE FACILITY
Actual Date: 20070924
Action: CA600EC - Stabilization Measures Implemented, Primary measure is exposure control by barrier and/or institutional control
NAICS Code(s): 541715
Original schedule date: Not reported
Schedule end date: Not reported

EPA ID: CAD067638957
EPA Region: 09
Area Name: OFFSITE
Actual Date: 20070808
Action: CA200 - RFI Approved
NAICS Code(s): 541715
Original schedule date: 20070615
Schedule end date: Not reported

EPA ID: CAD067638957
EPA Region: 09
Area Name: ONSITE
Actual Date: 20070808
Action: CA200 - RFI Approved
NAICS Code(s): 541715
Original schedule date: 20070615
Schedule end date: Not reported

EPA ID: CAD067638957
EPA Region: 09
Area Name: ONSITE
Actual Date: 20070615
Action: CA190 - RFI Report Received
NAICS Code(s): 541715
Original schedule date: 20070808
Schedule end date: Not reported

EPA ID: CAD067638957
EPA Region: 09
Area Name: OFFSITE
Actual Date: 20070615
Action: CA190 - RFI Report Received
NAICS Code(s): 541715
Original schedule date: 20070808
Schedule end date: Not reported

GENERAL ATOMICS (Continued) **1000214019**

EPA ID: CAD067638957
EPA Region: 09
Area Name: ENTIRE FACILITY
Actual Date: 20050908
Action: CA200 - RFI Approved
NAICS Code(s): 541715
Original schedule date: Not reported
Schedule end date: Not reported

EPA ID: CAD067638957
EPA Region: 09
Area Name: ENTIRE FACILITY
Actual Date: 20050908
Action: CA150 - RFI Workplan Approved
NAICS Code(s): 541715
Original schedule date: Not reported
Schedule end date: Not reported

EPA ID: CAD067638957
EPA Region: 09
Area Name: ENTIRE FACILITY
Actual Date: 20041124
Action: CA150 - RFI Workplan Approved
NAICS Code(s): 541715
Original schedule date: Not reported
Schedule end date: Not reported

EPA ID: CAD067638957
EPA Region: 09
Area Name: ENTIRE FACILITY
Actual Date: 20041119
Action: CA150 - RFI Workplan Approved
NAICS Code(s): 541715
Original schedule date: Not reported
Schedule end date: Not reported

EPA ID: CAD067638957
EPA Region: 09
Area Name: ENTIRE FACILITY
Actual Date: 20040604
Action: CA150 - RFI Workplan Approved
NAICS Code(s): 541715
Original schedule date: Not reported
Schedule end date: Not reported

EPA ID: CAD067638957
EPA Region: 09
Area Name: ENTIRE FACILITY
Actual Date: 19980625
Action: CA050 - RFA Completed
NAICS Code(s): 541715
Original schedule date: 19980625
Schedule end date: Not reported

RCRA-TSDF:
Date form received by agency: 02/21/2018
Facility name: GENERAL ATOMICS

GENERAL ATOMICS (Continued) **1000214019**

Facility address:	3550 GENERAL ATOMICS CT SAN DIEGO, CA 92121
EPA ID:	CAD067638957
Mailing address:	PO BOX 85608 SAN DIEGO, CA 92186
Contact:	MARGARET GREGORY
Contact address:	GENERAL ATOMICS CT SAN DIEGO, CA 92121
Contact country:	US
Contact telephone:	858-909-5227
Contact email:	MARGARET.GREGORY@GA.COM
EPA Region:	09
Land type:	Private
Classification:	TSDF
Description:	Handler is engaged in the treatment, storage or disposal of hazardous waste
Classification:	Large Quantity Generator
Description:	Handler: generates 1,000 kg or more of hazardous waste during any calendar month; or generates more than 1 kg of acutely hazardous waste during any calendar month; or generates more than 100 kg of any residue or contaminated soil, waste or other debris resulting from the cleanup of a spill, into or on any land or water, of acutely hazardous waste during any calendar month; or generates 1 kg or less of acutely hazardous waste during any calendar month, and accumulates more than 1 kg of acutely hazardous waste at any time; or generates 100 kg or less of any residue or contaminated soil, waste or other debris resulting from the cleanup of a spill, into or on any land or water, of acutely hazardous waste during any calendar month, and accumulates more than 100 kg of that material at any time

Owner/Operator Summary:

Owner/operator name:	GENERAL ATOMICS
Owner/operator address:	PO BOX 85608 SAN DIEGO, CA 92186
Owner/operator country:	US
Owner/operator telephone:	858-455-2823
Owner/operator email:	MARGARET.GREGORY@GA.COM
Owner/operator fax:	Not reported
Owner/operator extension:	Not reported
Legal status:	Private
Owner/Operator Type:	Owner
Owner/Op start date:	02/01/1988
Owner/Op end date:	Not reported

Owner/operator name:	GENERAL ATOMICS
Owner/operator address:	PO BOX 85608 SAN DIEGO, CA 92186
Owner/operator country:	US
Owner/operator telephone:	858-455-2823
Owner/operator email:	MARGARET.GREGORY@GA.COM
Owner/operator fax:	Not reported
Owner/operator extension:	Not reported
Legal status:	Private
Owner/Operator Type:	Operator
Owner/Op start date:	02/01/1988
Owner/Op end date:	Not reported

GENERAL ATOMICS (Continued) **1000214019**

Handler Activities Summary:
U.S. importer of hazardous waste: No
Mixed waste (haz. and radioactive): No
Recycler of hazardous waste: No
Transporter of hazardous waste: No
Treater, storer or disposer of HW: No
Underground injection activity: No
On-site burner exemption: No
Furnace exemption: No
Used oil fuel burner: No
Used oil processor: No
User oil refiner: No
Used oil fuel marketer to burner: No
Used oil Specification marketer: No
Used oil transfer facility: No
Used oil transporter: No

Historical Generators:
Date form received by agency: 02/24/2016
Site name: GENERAL ATOMICS
Classification: Large Quantity Generator

Date form received by agency: 03/01/2014
Site name: GENERAL ATOMICS
Classification: Large Quantity Generator

Date form received by agency: 03/02/2012
Site name: GENERAL ATOMICS
Classification: Large Quantity Generator

Date form received by agency: 06/15/2010
Site name: GENERAL ATOMICS
Classification: Large Quantity Generator

Date form received by agency: 02/29/2008
Site name: GENERAL ATOMICS
Classification: Large Quantity Generator

Date form received by agency: 02/28/2006
Site name: GENERAL ATOMICS
Classification: Large Quantity Generator

Date form received by agency: 02/27/2004
Site name: GENERAL ATOMICS
Classification: Large Quantity Generator

Date form received by agency: 02/28/2002
Site name: GENERAL ATOMICS
Classification: Large Quantity Generator

Date form received by agency: 10/12/2000
Site name: GENERAL ATOMICS
Classification: Large Quantity Generator

Date form received by agency: 01/10/2000
Site name: GENERAL ATOMICS

GENERAL ATOMICS (Continued) **1000214019**

Classification: Large Quantity Generator

Date form received by agency: 03/04/1999
Site name: GENERAL ATOMICS
Classification: Large Quantity Generator

Date form received by agency: 09/01/1996
Site name: GENERAL ATOMICS
Classification: Large Quantity Generator

Date form received by agency: 03/29/1996
Site name: GENERAL ATOMICS
Classification: Large Quantity Generator

Date form received by agency: 04/29/1994
Site name: GENERAL ATOMICS
Classification: Large Quantity Generator

Date form received by agency: 03/31/1992
Site name: GENERAL ATOMICS
Classification: Large Quantity Generator

Hazardous Waste Summary:

. Waste code: 122
. Waste name: Alkaline solution without metals (pH > 12.5)

. Waste code: 123
. Waste name: Unspecified alkaline solution

. Waste code: 135
. Waste name: Unspecified aqueous solution

. Waste code: 151
. Waste name: Asbestos-containing waste

. Waste code: 181
. Waste name: Other inorganic solid waste

. Waste code: 212
. Waste name: Oxygenated solvents (acetone, butanol, ethyl acetate, etc.)

. Waste code: 221
. Waste name: Waste oil and mixed oil

. Waste code: 291
. Waste name: Latex waste

. Waste code: 331
. Waste name: Off-specification, aged, or surplus organics

. Waste code: 343
. Waste name: Unspecified organic liquid mixture

. Waste code: 352
. Waste name: Other organic solids

GENERAL ATOMICS (Continued) **1000214019**

. Waste code: 461
. Waste name: Degreasing sludge

. Waste code: 513
. Waste name: Empty containers less than 30 gallons

. Waste code: 551
. Waste name: Laboratory waste chemicals

. Waste code: 791
. Waste name: Liquids with pH < 2

. Waste code: 792
. Waste name: Liquids with pH < 2 with metals

. Waste code: D000
. Waste name: Not Defined

. Waste code: D001
. Waste name: IGNITABLE WASTE

. Waste code: D002
. Waste name: CORROSIVE WASTE

. Waste code: D003
. Waste name: REACTIVE WASTE

. Waste code: D004
. Waste name: ARSENIC

. Waste code: D005
. Waste name: BARIUM

. Waste code: D006
. Waste name: CADMIUM

. Waste code: D007
. Waste name: CHROMIUM

. Waste code: D008
. Waste name: LEAD

. Waste code: D009
. Waste name: MERCURY

. Waste code: D010
. Waste name: SELENIUM

. Waste code: D011
. Waste name: SILVER

. Waste code: D018
. Waste name: BENZENE

. Waste code: D019
. Waste name: CARBON TETRACHLORIDE

GENERAL ATOMICS (Continued) **1000214019**

. Waste code: D022
. Waste name: CHLOROFORM

. Waste code: D035
. Waste name: METHYL ETHYL KETONE

. Waste code: D039
. Waste name: TETRACHLOROETHYLENE

. Waste code: F001
. Waste name: THE FOLLOWING SPENT HALOGENATED SOLVENTS USED IN DEGREASING: TETRACHLOROETHYLENE, TRICHLORETHYLENE, METHYLENE CHLORIDE, 1,1,1-TRICHLOROETHANE, CARBON TETRACHLORIDE AND CHLORINATED FLUOROCARBONS; ALL SPENT SOLVENT MIXTURES/BLENDS USED IN DEGREASING CONTAINING, BEFORE USE, A TOTAL OF TEN PERCENT OR MORE (BY VOLUME) OF ONE OR MORE OF THE ABOVE HALOGENATED SOLVENTS OR THOSE SOLVENTS LISTED IN F002, F004, AND F005; AND STILL BOTTOMS FROM THE RECOVERY OF THESE SPENT SOLVENTS AND SPENT SOLVENT MIXTURES.

. Waste code: F002
. Waste name: THE FOLLOWING SPENT HALOGENATED SOLVENTS: TETRACHLOROETHYLENE, METHYLENE CHLORIDE, TRICHLOROETHYLENE, 1,1,1-TRICHLOROETHANE, CHLOROBENZENE, 1,1,2-TRICHLORO-1,2,2-TRIFLUOROETHANE, ORTHO-DICHLOROBENZENE, TRICHLOROFLUOROMETHANE, AND 1,1,2, TRICHLOROETHANE; ALL SPENT SOLVENT MIXTURES/BLENDS CONTAINING, BEFORE USE, A TOTAL OF TEN PERCENT OR MORE (BY VOLUME) OF ONE OR MORE OF THE ABOVE HALOGENATED SOLVENTS OR THOSE SOLVENTS LISTED IN F001, F004, AND F005; AND STILL BOTTOMS FROM THE RECOVERY OF THESE SPENT SOLVENTS AND SPENT SOLVENT MIXTURES.

. Waste code: F003
. Waste name: THE FOLLOWING SPENT NONHALOGENATED SOLVENTS: XYLENE, ACETONE, ETHYL ACETATE, ETHYL BENZENE, ETHYL ETHER, METHYL ISOBUTYL KETONE, N-BUTYL ALCOHOL, CYCLOHEXANONE, AND METHANOL; ALL SPENT SOLVENT MIXTURES/BLENDS CONTAINING, BEFORE USE, ONLY THE ABOVE SPENT NONHALOGENATED SOLVENTS; AND ALL SPENT SOLVENT MIXTURES/BLENDS CONTAINING, BEFORE USE, ONE OR MORE OF THE ABOVE NONHALOGENATED SOLVENTS, AND A TOTAL OF TEN PERCENT OR MORE (BY VOLUME) OF ONE OR MORE OF THOSE SOLVENTS LISTED IN F001, F002, F004, AND F005; AND STILL BOTTOMS FROM THE RECOVERY OF THESE SPENT SOLVENTS AND SPENT SOLVENT MIXTURES.

. Waste code: F005
. Waste name: THE FOLLOWING SPENT NONHALOGENATED SOLVENTS: TOLUENE, METHYL ETHYL KETONE, CARBON DISULFIDE, ISOBUTANOL, PYRIDINE, BENZENE, 2-ETHOXYETHANOL, AND 2-NITROPROPANE; ALL SPENT SOLVENT MIXTURES/BLENDS CONTAINING, BEFORE USE, A TOTAL OF TEN PERCENT OR MORE (BY VOLUME) OF ONE OR MORE OF THE ABOVE NONHALOGENATED SOLVENTS OR THOSE SOLVENTS LISTED IN F001, F002, OR F004; AND STILL BOTTOMS FROM THE RECOVERY OF THESE SPENT SOLVENTS AND SPENT SOLVENT MIXTURES.

. Waste code: K047
. Waste name: PINK/RED WATER FROM TNT OPERATIONS.

. Waste code: LABP
. Waste name: LAB PACK

GENERAL ATOMICS (Continued) **1000214019**

. Waste code: P030
. Waste name: CYANIDES (SOLUBLE CYANIDE SALTS), NOT OTHERWISE SPECIFIED

. Waste code: P098
. Waste name: POTASSIUM CYANIDE (OR) POTASSIUM CYANIDE K(CN)

. Waste code: P099
. Waste name: ARGENTATE (1-), BIS(CYANO-C)-, POTASSIUM (OR) POTASSIUM SILVER CYANIDE

. Waste code: P106
. Waste name: SODIUM CYANIDE (OR) SODIUM CYANIDE NA(CN)

. Waste code: U002
. Waste name: 2-PROPANONE (I) (OR) ACETONE (I)

. Waste code: U012
. Waste name: ANILINE (I,T) (OR) BENZENAMINE (I,T)

. Waste code: U122
. Waste name: FORMALDEHYDE

. Waste code: U188
. Waste name: PHENOL

. Waste code: U210
. Waste name: ETHENE, TETRACHLORO- (OR) TETRACHLOROETHYLENE

. Waste code: U211
. Waste name: CARBON TETRACHLORIDE (OR) METHANE, TETRACHLORO-

Biennial Reports:

Last Biennial Reporting Year: 2017

Annual Waste Handled:

Waste code: D001
Waste name: IGNITABLE HAZARDOUS WASTES ARE THOSE WASTES WHICH HAVE A FLASHPOINT OF LESS THAN 140 DEGREES FAHRENHEIT AS DETERMINED BY A PENSKY-MARTENS CLOSED CUP FLASH POINT TESTER. ANOTHER METHOD OF DETERMINING THE FLASH POINT OF A WASTE IS TO REVIEW THE MATERIAL SAFETY DATA SHEET, WHICH CAN BE OBTAINED FROM THE MANUFACTURER OR DISTRIBUTOR OF THE MATERIAL. LACQUER THINNER IS AN EXAMPLE OF A COMMONLY USED SOLVENT WHICH WOULD BE CONSIDERED AS IGNITABLE HAZARDOUS WASTE.
Amount (Lbs): 10061

Waste code: D002
Waste name: A WASTE WHICH HAS A PH OF LESS THAN 2 OR GREATER THAN 12.5 IS CONSIDERED TO BE A CORROSIVE HAZARDOUS WASTE. SODIUM HYDROXIDE, A CAUSTIC SOLUTION WITH A HIGH PH, IS OFTEN USED BY INDUSTRIES TO CLEAN OR DEGREASE PARTS. HYDROCHLORIC ACID, A SOLUTION WITH A LOW PH, IS USED BY MANY INDUSTRIES TO CLEAN METAL PARTS PRIOR TO PAINTING. WHEN THESE CAUSTIC OR ACID SOLUTIONS BECOME CONTAMINATED AND MUST BE DISPOSED, THE WASTE WOULD BE A CORROSIVE HAZARDOUS WASTE.
Amount (Lbs): 2926.1

Waste code: D007
Waste name: CHROMIUM
Amount (Lbs): 638

GENERAL ATOMICS (Continued) **1000214019**

Waste code: D008
Waste name: LEAD
Amount (Lbs): 83.5

Waste code: D035
Waste name: METHYL ETHYL KETONE
Amount (Lbs): 2757

Waste code: F002
Waste name: THE FOLLOWING SPENT HALOGENATED SOLVENTS: TETRACHLOROETHYLENE, METHYLENE CHLORIDE, TRICHLOROETHYLENE, 1,1,1-TRICHLOROETHANE, CHLOROBENZENE, 1,1,2-TRICHLORO-1,2,2-TRIFLUOROETHANE, ORTHO-DICHLOROBENZENE, TRICHLOROFLUOROMETHANE, AND 1,1,2-TRICHLOROETHANE; ALL SPENT SOLVENT MIXTURES/BLENDS CONTAINING, BEFORE USE, A TOTAL OF TEN PERCENT OR MORE (BY VOLUME) OF ONE OR MORE OF THE ABOVE HALOGENATED SOLVENTS OR THOSE LISTED IN F001, F004, OR F005, AND STILL BOTTOMS FROM THE RECOVERY OF THESE SPENT SOLVENTS AND SPENT SOLVENT MIXTURES.
Amount (Lbs): 4022

Waste code: F003
Waste name: THE FOLLOWING SPENT NON-HALOGENATED SOLVENTS: XYLENE, ACETONE, ETHYL ACETATE, ETHYL BENZENE, ETHYL ETHER, METHYL ISOBUTYL KETONE, N-BUTYL ALCOHOL, CYCLOHEXANONE, AND METHANOL; ALL SPENT SOLVENT MIXTURES/BLENDS CONTAINING, BEFORE USE, ONLY THE ABOVE SPENT NON-HALOGENATED SOLVENTS; AND ALL SPENT SOLVENT MIXTURES/BLENDS CONTAINING, BEFORE USE, ONE OR MORE OF THE ABOVE NON-HALOGENATED SOLVENTS, AND, A TOTAL OF TEN PERCENT OR MORE (BY VOLUME) OF ONE OR MORE OF THOSE SOLVENTS LISTED IN F001, F002, F004, AND F005, AND STILL BOTTOMS FROM THE RECOVERY OF THESE SPENT SOLVENTS AND SPENT SOLVENT MIXTURES.
Amount (Lbs): 7974

Waste code: F005
Waste name: THE FOLLOWING SPENT NON-HALOGENATED SOLVENTS: TOLUENE, METHYL ETHYL KETONE, CARBON DISULFIDE, ISOBUTANOL, PYRIDINE, BENZENE, 2-ETHOXYETHANOL, AND 2-NITROPROPANE; ALL SPENT SOLVENT MIXTURES/BLENDS CONTAINING, BEFORE USE, A TOTAL OF TEN PERCENT OR MORE (BY VOLUME) OF ONE OR MORE OF THE ABOVE NON-HALOGENATED SOLVENTS OR THOSE SOLVENTS LISTED IN F001, F002, OR F004; AND STILL BOTTOMS FROM THE RECOVERY OF THESE SPENT SOLVENTS AND SPENT SOLVENT MIXTURES.
Amount (Lbs): 7974

Corrective Action Summary:
Event date: 09/01/1982
Event: CA PRIORITIZATION-LOW CA PRIORITY

Event date: 09/01/1982
Event: NCAPS RANKING/PRIORITY

Event date: 09/01/1982
Event: PA OR CERCLA INSPECTION

Event date: 01/01/1990
Event: LEAD AGENCY DETERMINATION

GENERAL ATOMICS (Continued) **1000214019**

Event date:	06/25/1998
Event:	RFA COMPLETED
Event date:	11/03/1999
Event:	INVESTIGATION REPORT RECEIVED
Event date:	12/13/1999
Event:	INVESTIGATION REPORT RECEIVED
Event date:	06/04/2004
Event:	INVESTIGATION WORKPLAN APPROVED
Event date:	11/19/2004
Event:	INVESTIGATION WORKPLAN APPROVED
Event date:	11/24/2004
Event:	INVESTIGATION WORKPLAN APPROVED
Event date:	09/08/2005
Event:	INVESTIGATION WORKPLAN APPROVED
Event date:	09/08/2005
Event:	INVESTIGATION COMPLETE
Event date:	09/08/2005
Event:	INVESTIGATION WORKPLAN APPROVED
Event date:	09/08/2005
Event:	INVESTIGATION COMPLETE
Event date:	06/15/2007
Event:	INVESTIGATION REPORT RECEIVED
Event date:	06/15/2007
Event:	INVESTIGATION REPORT RECEIVED
Event date:	08/08/2007
Event:	INVESTIGATION COMPLETE
Event date:	09/24/2007
Event:	STABILIZATION/INTERIM MEASURES DECISION-PRIMARY MEAS IS EXPOSURE CONTROL
Event date:	03/15/2013
Event:	INVESTIGATION SUPPLEMENTAL INFORMATION RECEIVED
Event date:	03/19/2013
Event:	INVESTIGATION SUPPLEMENTAL INFO DEEMED SATISFACT
Event date:	09/23/2015
Event:	INVESTIGATION WORKPLAN RECEIVED
Event date:	10/05/2015
Event:	CMS WORKPLAN RECEIVED
Event date:	10/23/2015
Event:	INVESTIGATION WORKPLAN NOTICE OF DEFICIENCY ISSUED

GENERAL ATOMICS (Continued) **1000214019**

Event date: 10/23/2015
Event: INVESTIGATION WORKPLAN MODIFICATION REQ BY AGENCY

Event date: 10/30/2015
Event: CMS WORKPLAN APPROVED

Event date: 02/03/2016
Event: INVESTIGATION WORKPLAN RECEIVED

Event date: 02/09/2016
Event: INVESTIGATION WORKPLAN NOTICE OF DEFICIENCY ISSUED

Event date: 02/09/2016
Event: INVESTIGATION WORKPLAN MODIFICATION REQ BY AGENCY

Event date: 02/12/2016
Event: INVESTIGATION WORKPLAN APPROVED

Event date: 03/10/2016
Event: INVESTIGATION WORKPLAN RECEIVED

Event date: 03/22/2016
Event: INVESTIGATION WORKPLAN NOTICE OF DEFICIENCY ISSUED

Event date: 03/22/2016
Event: INVESTIGATION WORKPLAN MODIFICATION REQ BY AGENCY

Event date: 06/06/2016
Event: INVESTIGATION REPORT RECEIVED

Event date: 09/06/2016
Event: INVESTIGATION WORKPLAN APPROVED

Event date: 09/21/2016
Event: STABILIZATION CONSTRUCTION COMPLETED - PRIMARY MEASURE IS EXPOSURE CONTROL

Event date: 09/23/2016
Event: HUMAN EXPOSURES CONTROLLED DETERMINATION-YES, APPLICABLE AS OF THIS DATE

Event date: 12/30/2016
Event: INVESTIGATION WORKPLAN APPROVED

Event date: 05/22/2017
Event: INVESTIGATION REPORT RECEIVED

Event date: 04/02/2018
Event: INVESTIGATION COMPLETE

Event date: 06/28/2018
Event: INVESTIGATION COMPLETE

Facility Has Received Notices of Violations:
Regulation violated: Not reported
Area of violation: Generators - General
Date violation determined: 09/29/2008

GENERAL ATOMICS (Continued) **1000214019**

Date achieved compliance: 12/30/2009
Violation lead agency: State
Enforcement action: Not reported
Enforcement action date: Not reported
Enf. disposition status: Not reported
Enf. disp. status date: Not reported
Enforcement lead agency: Not reported
Proposed penalty amount: Not reported
Final penalty amount: Not reported
Paid penalty amount: Not reported

Regulation violated: Not reported
Area of violation: Generators - General
Date violation determined: 09/29/2008
Date achieved compliance: 12/30/2009
Violation lead agency: State
Enforcement action: WRITTEN INFORMAL
Enforcement action date: 09/29/2008
Enf. disposition status: Not reported
Enf. disp. status date: Not reported
Enforcement lead agency: State
Proposed penalty amount: Not reported
Final penalty amount: Not reported
Paid penalty amount: Not reported

Regulation violated: Not reported
Area of violation: TSD - Manifest/Records/Reporting
Date violation determined: 10/22/2002
Date achieved compliance: 12/19/2002
Violation lead agency: State
Enforcement action: WRITTEN INFORMAL
Enforcement action date: 10/23/2002
Enf. disposition status: Not reported
Enf. disp. status date: Not reported
Enforcement lead agency: State
Proposed penalty amount: Not reported
Final penalty amount: Not reported
Paid penalty amount: Not reported

Regulation violated: Not reported
Area of violation: TSD - General Facility Standards
Date violation determined: 10/22/2002
Date achieved compliance: 12/19/2002
Violation lead agency: State
Enforcement action: WRITTEN INFORMAL
Enforcement action date: 10/23/2002
Enf. disposition status: Not reported
Enf. disp. status date: Not reported
Enforcement lead agency: State
Proposed penalty amount: Not reported
Final penalty amount: Not reported
Paid penalty amount: Not reported

Regulation violated: Not reported
Area of violation: TSD - Contingency Plan and Emergency Procedures
Date violation determined: 10/22/2002
Date achieved compliance: 12/19/2002

GENERAL ATOMICS (Continued) **1000214019**

Violation lead agency: State
Enforcement action: WRITTEN INFORMAL
Enforcement action date: 10/23/2002
Enf. disposition status: Not reported
Enf. disp. status date: Not reported
Enforcement lead agency: State
Proposed penalty amount: Not reported
Final penalty amount: Not reported
Paid penalty amount: Not reported

Regulation violated: Not reported
Area of violation: TSD - General Facility Standards
Date violation determined: 03/13/2002
Date achieved compliance: 05/20/2002
Violation lead agency: State
Enforcement action: WRITTEN INFORMAL
Enforcement action date: 05/06/2002
Enf. disposition status: Not reported
Enf. disp. status date: Not reported
Enforcement lead agency: State
Proposed penalty amount: Not reported
Final penalty amount: Not reported
Paid penalty amount: Not reported

Regulation violated: Not reported
Area of violation: TSD - Tank System Standards
Date violation determined: 09/28/2000
Date achieved compliance: 02/14/2001
Violation lead agency: State
Enforcement action: WRITTEN INFORMAL
Enforcement action date: 09/29/2000
Enf. disposition status: Not reported
Enf. disp. status date: Not reported
Enforcement lead agency: State
Proposed penalty amount: Not reported
Final penalty amount: Not reported
Paid penalty amount: Not reported

Regulation violated: Not reported
Area of violation: Generators - Records/Reporting
Date violation determined: 09/28/2000
Date achieved compliance: 02/14/2001
Violation lead agency: State
Enforcement action: WRITTEN INFORMAL
Enforcement action date: 09/29/2000
Enf. disposition status: Not reported
Enf. disp. status date: Not reported
Enforcement lead agency: State
Proposed penalty amount: Not reported
Final penalty amount: Not reported
Paid penalty amount: Not reported

Regulation violated: Not reported
Area of violation: TSD - General Facility Standards
Date violation determined: 09/28/2000
Date achieved compliance: 02/14/2001
Violation lead agency: State

GENERAL ATOMICS (Continued) **1000214019**

Enforcement action: WRITTEN INFORMAL
Enforcement action date: 09/29/2000
Enf. disposition status: Not reported
Enf. disp. status date: Not reported
Enforcement lead agency: State
Proposed penalty amount: Not reported
Final penalty amount: Not reported
Paid penalty amount: Not reported

Regulation violated: Not reported
Area of violation: TSD - Contingency Plan and Emergency Procedures
Date violation determined: 01/25/2000
Date achieved compliance: 04/26/2000
Violation lead agency: State
Enforcement action: WRITTEN INFORMAL
Enforcement action date: 01/25/2000
Enf. disposition status: Not reported
Enf. disp. status date: Not reported
Enforcement lead agency: State
Proposed penalty amount: Not reported
Final penalty amount: Not reported
Paid penalty amount: Not reported

Regulation violated: Not reported
Area of violation: TSD - General Facility Standards
Date violation determined: 01/25/2000
Date achieved compliance: 04/26/2000
Violation lead agency: State
Enforcement action: WRITTEN INFORMAL
Enforcement action date: 01/25/2000
Enf. disposition status: Not reported
Enf. disp. status date: Not reported
Enforcement lead agency: State
Proposed penalty amount: Not reported
Final penalty amount: Not reported
Paid penalty amount: Not reported

Regulation violated: Not reported
Area of violation: TSD - Manifest/Records/Reporting
Date violation determined: 01/25/2000
Date achieved compliance: 04/26/2000
Violation lead agency: State
Enforcement action: WRITTEN INFORMAL
Enforcement action date: 01/25/2000
Enf. disposition status: Not reported
Enf. disp. status date: Not reported
Enforcement lead agency: State
Proposed penalty amount: Not reported
Final penalty amount: Not reported
Paid penalty amount: Not reported

Regulation violated: F - 270
Area of violation: TSD - General
Date violation determined: 12/21/1998
Date achieved compliance: 04/04/2000
Violation lead agency: State
Enforcement action: Not reported

GENERAL ATOMICS (Continued) **1000214019**

Enforcement action date: Not reported
Enf. disposition status: Not reported
Enf. disp. status date: Not reported
Enforcement lead agency: Not reported
Proposed penalty amount: Not reported
Final penalty amount: Not reported
Paid penalty amount: Not reported

Regulation violated: F - 268.7
Area of violation: LDR - General
Date violation determined: 08/15/1996
Date achieved compliance: 06/18/1997
Violation lead agency: State
Enforcement action: WRITTEN INFORMAL
Enforcement action date: 08/15/1996
Enf. disposition status: Not reported
Enf. disp. status date: Not reported
Enforcement lead agency: State
Proposed penalty amount: Not reported
Final penalty amount: Not reported
Paid penalty amount: Not reported

Regulation violated: F - 268.7
Area of violation: LDR - General
Date violation determined: 08/15/1996
Date achieved compliance: 06/18/1997
Violation lead agency: State
Enforcement action: FINAL 3008(A) COMPLIANCE ORDER
Enforcement action date: 05/10/2001
Enf. disposition status: Not reported
Enf. disp. status date: Not reported
Enforcement lead agency: State
Proposed penalty amount: Not reported
Final penalty amount: 50000
Paid penalty amount: Not reported

Regulation violated: F - 262.50-60
Area of violation: Generators - General
Date violation determined: 08/15/1996
Date achieved compliance: 02/24/1997
Violation lead agency: State
Enforcement action: FINAL 3008(A) COMPLIANCE ORDER
Enforcement action date: 05/10/2001
Enf. disposition status: Not reported
Enf. disp. status date: Not reported
Enforcement lead agency: State
Proposed penalty amount: Not reported
Final penalty amount: 50000
Paid penalty amount: Not reported

Regulation violated: F - 262.50-60
Area of violation: Generators - General
Date violation determined: 08/15/1996
Date achieved compliance: 02/24/1997
Violation lead agency: State
Enforcement action: WRITTEN INFORMAL
Enforcement action date: 08/15/1996

GENERAL ATOMICS (Continued) **1000214019**

Enf. disposition status: Not reported
Enf. disp. status date: Not reported
Enforcement lead agency: State
Proposed penalty amount: Not reported
Final penalty amount: Not reported
Paid penalty amount: Not reported

Regulation violated: Not reported
Area of violation: LDR - General
Date violation determined: 08/12/1996
Date achieved compliance: 06/18/1997
Violation lead agency: State
Enforcement action: WRITTEN INFORMAL
Enforcement action date: 08/15/1996
Enf. disposition status: Not reported
Enf. disp. status date: Not reported
Enforcement lead agency: State
Proposed penalty amount: Not reported
Final penalty amount: Not reported
Paid penalty amount: Not reported

Regulation violated: Not reported
Area of violation: Generators - General
Date violation determined: 08/12/1996
Date achieved compliance: 01/31/1997
Violation lead agency: State
Enforcement action: WRITTEN INFORMAL
Enforcement action date: 08/15/1996
Enf. disposition status: Not reported
Enf. disp. status date: Not reported
Enforcement lead agency: State
Proposed penalty amount: Not reported
Final penalty amount: Not reported
Paid penalty amount: Not reported

Regulation violated: Not reported
Area of violation: Generators - General
Date violation determined: 08/12/1996
Date achieved compliance: 09/13/1996
Violation lead agency: State
Enforcement action: WRITTEN INFORMAL
Enforcement action date: 08/15/1996
Enf. disposition status: Not reported
Enf. disp. status date: Not reported
Enforcement lead agency: State
Proposed penalty amount: Not reported
Final penalty amount: Not reported
Paid penalty amount: Not reported

Regulation violated: Not reported
Area of violation: LDR - General
Date violation determined: 08/12/1996
Date achieved compliance: 06/18/1997
Violation lead agency: State
Enforcement action: SINGLE SITE CA/FO
Enforcement action date: 05/10/2001
Enf. disposition status: Not reported

GENERAL ATOMICS (Continued) **1000214019**

Enf. disp. status date: Not reported
Enforcement lead agency: State
Proposed penalty amount: Not reported
Final penalty amount: 50000
Paid penalty amount: Not reported

Regulation violated: FR - 262.10-12.A
Area of violation: Generators - General
Date violation determined: 11/12/1993
Date achieved compliance: 08/12/1996
Violation lead agency: State
Enforcement action: Not reported
Enforcement action date: Not reported
Enf. disposition status: Not reported
Enf. disp. status date: Not reported
Enforcement lead agency: Not reported
Proposed penalty amount: Not reported
Final penalty amount: Not reported
Paid penalty amount: Not reported

Regulation violated: FR - 262.10-12.A
Area of violation: Generators - General
Date violation determined: 03/30/1992
Date achieved compliance: 11/24/1992
Violation lead agency: State
Enforcement action: Not reported
Enforcement action date: Not reported
Enf. disposition status: Not reported
Enf. disp. status date: Not reported
Enforcement lead agency: Not reported
Proposed penalty amount: Not reported
Final penalty amount: Not reported
Paid penalty amount: Not reported

Regulation violated: FR - 262.10-12.A
Area of violation: Generators - General
Date violation determined: 07/02/1990
Date achieved compliance: 03/30/1992
Violation lead agency: State
Enforcement action: Not reported
Enforcement action date: Not reported
Enf. disposition status: Not reported
Enf. disp. status date: Not reported
Enforcement lead agency: Not reported
Proposed penalty amount: Not reported
Final penalty amount: Not reported
Paid penalty amount: Not reported

Evaluation Action Summary:
Evaluation date: 01/05/2015
Evaluation: COMPLIANCE EVALUATION INSPECTION ON-SITE
Area of violation: Not reported
Date achieved compliance: Not reported
Evaluation lead agency: State

Evaluation date: 09/29/2008
Evaluation: COMPLIANCE EVALUATION INSPECTION ON-SITE

GENERAL ATOMICS (Continued) **1000214019**

Area of violation: Generators - General
Date achieved compliance: 12/30/2009
Evaluation lead agency: State

Evaluation date: 01/15/2004
Evaluation: FINANCIAL RECORD REVIEW
Area of violation: Not reported
Date achieved compliance: Not reported
Evaluation lead agency: State

Evaluation date: 11/18/2003
Evaluation: COMPLIANCE EVALUATION INSPECTION ON-SITE
Area of violation: Not reported
Date achieved compliance: Not reported
Evaluation lead agency: State

Evaluation date: 10/29/2002
Evaluation: FINANCIAL RECORD REVIEW
Area of violation: Not reported
Date achieved compliance: Not reported
Evaluation lead agency: State

Evaluation date: 10/22/2002
Evaluation: COMPLIANCE EVALUATION INSPECTION ON-SITE
Area of violation: TSD - General Facility Standards
Date achieved compliance: 12/19/2002
Evaluation lead agency: State

Evaluation date: 10/22/2002
Evaluation: COMPLIANCE EVALUATION INSPECTION ON-SITE
Area of violation: TSD - Manifest/Records/Reporting
Date achieved compliance: 12/19/2002
Evaluation lead agency: State

Evaluation date: 10/22/2002
Evaluation: COMPLIANCE EVALUATION INSPECTION ON-SITE
Area of violation: TSD - Contingency Plan and Emergency Procedures
Date achieved compliance: 12/19/2002
Evaluation lead agency: State

Evaluation date: 03/25/2002
Evaluation: FINANCIAL RECORD REVIEW
Area of violation: Not reported
Date achieved compliance: Not reported
Evaluation lead agency: State

Evaluation date: 03/13/2002
Evaluation: COMPLIANCE EVALUATION INSPECTION ON-SITE
Area of violation: TSD - General Facility Standards
Date achieved compliance: 05/20/2002
Evaluation lead agency: State

Evaluation date: 09/28/2000
Evaluation: COMPLIANCE EVALUATION INSPECTION ON-SITE
Area of violation: TSD - General Facility Standards
Date achieved compliance: 02/14/2001
Evaluation lead agency: State

GENERAL ATOMICS (Continued) **1000214019**

Evaluation date: 09/28/2000
Evaluation: COMPLIANCE EVALUATION INSPECTION ON-SITE
Area of violation: Generators - Records/Reporting
Date achieved compliance: 02/14/2001
Evaluation lead agency: State

Evaluation date: 09/28/2000
Evaluation: COMPLIANCE EVALUATION INSPECTION ON-SITE
Area of violation: TSD - Tank System Standards
Date achieved compliance: 02/14/2001
Evaluation lead agency: State

Evaluation date: 01/25/2000
Evaluation: COMPLIANCE EVALUATION INSPECTION ON-SITE
Area of violation: TSD - Manifest/Records/Reporting
Date achieved compliance: 04/26/2000
Evaluation lead agency: State

Evaluation date: 01/25/2000
Evaluation: COMPLIANCE EVALUATION INSPECTION ON-SITE
Area of violation: TSD - Contingency Plan and Emergency Procedures
Date achieved compliance: 04/26/2000
Evaluation lead agency: State

Evaluation date: 01/25/2000
Evaluation: COMPLIANCE EVALUATION INSPECTION ON-SITE
Area of violation: TSD - General Facility Standards
Date achieved compliance: 04/26/2000
Evaluation lead agency: State

Evaluation date: 03/30/1999
Evaluation: COMPLIANCE EVALUATION INSPECTION ON-SITE
Area of violation: Not reported
Date achieved compliance: Not reported
Evaluation lead agency: State

Evaluation date: 05/29/1998
Evaluation: NOT A SIGNIFICANT NON-COMPLIER
Area of violation: Not reported
Date achieved compliance: Not reported
Evaluation lead agency: State

Evaluation date: 02/02/1998
Evaluation: SIGNIFICANT NON-COMPLIER
Area of violation: Not reported
Date achieved compliance: Not reported
Evaluation lead agency: State

Evaluation date: 02/02/1998
Evaluation: COMPLIANCE EVALUATION INSPECTION ON-SITE
Area of violation: TSD - General
Date achieved compliance: 04/04/2000
Evaluation lead agency: State

Evaluation date: 08/12/1996
Evaluation: COMPLIANCE EVALUATION INSPECTION ON-SITE
Area of violation: LDR - General

GENERAL ATOMICS (Continued) **1000214019**

Date achieved compliance: 06/18/1997
Evaluation lead agency: State

Evaluation date: 08/12/1996
Evaluation: COMPLIANCE EVALUATION INSPECTION ON-SITE
Area of violation: Generators - General
Date achieved compliance: 01/31/1997
Evaluation lead agency: State

Evaluation date: 08/12/1996
Evaluation: COMPLIANCE EVALUATION INSPECTION ON-SITE
Area of violation: Generators - General
Date achieved compliance: 02/24/1997
Evaluation lead agency: State

Evaluation date: 08/12/1996
Evaluation: COMPLIANCE EVALUATION INSPECTION ON-SITE
Area of violation: Generators - General
Date achieved compliance: 09/13/1996
Evaluation lead agency: State

Evaluation date: 11/12/1993
Evaluation: COMPLIANCE EVALUATION INSPECTION ON-SITE
Area of violation: Generators - General
Date achieved compliance: 08/12/1996
Evaluation lead agency: State Contractor/Grantee

Evaluation date: 11/24/1992
Evaluation: COMPLIANCE EVALUATION INSPECTION ON-SITE
Area of violation: Not reported
Date achieved compliance: Not reported
Evaluation lead agency: State

Evaluation date: 03/30/1992
Evaluation: COMPLIANCE EVALUATION INSPECTION ON-SITE
Area of violation: Generators - General
Date achieved compliance: 11/24/1992
Evaluation lead agency: State Contractor/Grantee

Evaluation date: 07/02/1990
Evaluation: COMPLIANCE EVALUATION INSPECTION ON-SITE
Area of violation: Generators - General
Date achieved compliance: 03/30/1992
Evaluation lead agency: State Contractor/Grantee

RCRA-LQG:
Date form received by agency: 02/21/2018
Facility name: GENERAL ATOMICS
Facility address: 3550 GENERAL ATOMICS CT
SAN DIEGO, CA 92121
EPA ID: CAD067638957
Mailing address: PO BOX 85608
SAN DIEGO, CA 92186
Contact: MARGARET GREGORY
Contact address: GENERAL ATOMICS CT
SAN DIEGO, CA 92121
Contact country: US
Contact telephone: 858-909-5227

GENERAL ATOMICS (Continued) **1000214019**

Contact email:	MARGARET.GREGORY@GA.COM
EPA Region:	09
Land type:	Private
Classification:	TSDF
Description:	Handler is engaged in the treatment, storage or disposal of hazardous waste
Classification:	Large Quantity Generator
Description:	Handler: generates 1,000 kg or more of hazardous waste during any calendar month; or generates more than 1 kg of acutely hazardous waste during any calendar month; or generates more than 100 kg of any residue or contaminated soil, waste or other debris resulting from the cleanup of a spill, into or on any land or water, of acutely hazardous waste during any calendar month; or generates 1 kg or less of acutely hazardous waste during any calendar month, and accumulates more than 1 kg of acutely hazardous waste at any time; or generates 100 kg or less of any residue or contaminated soil, waste or other debris resulting from the cleanup of a spill, into or on any land or water, of acutely hazardous waste during any calendar month, and accumulates more than 100 kg of that material at any time

Owner/Operator Summary:

Owner/operator name:	GENERAL ATOMICS
Owner/operator address:	PO BOX 85608 SAN DIEGO, CA 92186
Owner/operator country:	US
Owner/operator telephone:	858-455-2823
Owner/operator email:	MARGARET.GREGORY@GA.COM
Owner/operator fax:	Not reported
Owner/operator extension:	Not reported
Legal status:	Private
Owner/Operator Type:	Owner
Owner/Op start date:	02/01/1988
Owner/Op end date:	Not reported

Owner/operator name:	GENERAL ATOMICS
Owner/operator address:	PO BOX 85608 SAN DIEGO, CA 92186
Owner/operator country:	US
Owner/operator telephone:	858-455-2823
Owner/operator email:	MARGARET.GREGORY@GA.COM
Owner/operator fax:	Not reported
Owner/operator extension:	Not reported
Legal status:	Private
Owner/Operator Type:	Operator
Owner/Op start date:	02/01/1988
Owner/Op end date:	Not reported

Handler Activities Summary:

U.S. importer of hazardous waste:	No
Mixed waste (haz. and radioactive):	No
Recycler of hazardous waste:	No
Transporter of hazardous waste:	No
Treater, storer or disposer of HW:	No
Underground injection activity:	No
On-site burner exemption:	No
Furnace exemption:	No

GENERAL ATOMICS (Continued) **1000214019**

Used oil fuel burner: No
Used oil processor: No
User oil refiner: No
Used oil fuel marketer to burner: No
Used oil Specification marketer: No
Used oil transfer facility: No
Used oil transporter: No

Historical Generators:

Date form received by agency: 02/24/2016
Site name: GENERAL ATOMICS
Classification: Large Quantity Generator

Date form received by agency: 03/01/2014
Site name: GENERAL ATOMICS
Classification: Large Quantity Generator

Date form received by agency: 03/02/2012
Site name: GENERAL ATOMICS
Classification: Large Quantity Generator

Date form received by agency: 06/15/2010
Site name: GENERAL ATOMICS
Classification: Large Quantity Generator

Date form received by agency: 02/29/2008
Site name: GENERAL ATOMICS
Classification: Large Quantity Generator

Date form received by agency: 02/28/2006
Site name: GENERAL ATOMICS
Classification: Large Quantity Generator

Date form received by agency: 02/27/2004
Site name: GENERAL ATOMICS
Classification: Large Quantity Generator

Date form received by agency: 02/28/2002
Site name: GENERAL ATOMICS
Classification: Large Quantity Generator

Date form received by agency: 10/12/2000
Site name: GENERAL ATOMICS
Classification: Large Quantity Generator

Date form received by agency: 01/10/2000
Site name: GENERAL ATOMICS
Classification: Large Quantity Generator

Date form received by agency: 03/04/1999
Site name: GENERAL ATOMICS
Classification: Large Quantity Generator

Date form received by agency: 09/01/1996
Site name: GENERAL ATOMICS
Classification: Large Quantity Generator

GENERAL ATOMICS (Continued) **1000214019**

Date form received by agency: 03/29/1996
Site name: GENERAL ATOMICS
Classification: Large Quantity Generator

Date form received by agency: 04/29/1994
Site name: GENERAL ATOMICS
Classification: Large Quantity Generator

Date form received by agency: 03/31/1992
Site name: GENERAL ATOMICS
Classification: Large Quantity Generator

Hazardous Waste Summary:

. Waste code: 122
. Waste name: Alkaline solution without metals (pH > 12.5)

. Waste code: 123
. Waste name: Unspecified alkaline solution

. Waste code: 135
. Waste name: Unspecified aqueous solution

. Waste code: 151
. Waste name: Asbestos-containing waste

. Waste code: 181
. Waste name: Other inorganic solid waste

. Waste code: 212
. Waste name: Oxygenated solvents (acetone, butanol, ethyl acetate, etc.)

. Waste code: 221
. Waste name: Waste oil and mixed oil

. Waste code: 291
. Waste name: Latex waste

. Waste code: 331
. Waste name: Off-specification, aged, or surplus organics

. Waste code: 343
. Waste name: Unspecified organic liquid mixture

. Waste code: 352
. Waste name: Other organic solids

. Waste code: 461
. Waste name: Degreasing sludge

. Waste code: 513
. Waste name: Empty containers less than 30 gallons

. Waste code: 551
. Waste name: Laboratory waste chemicals

. Waste code: 791

GENERAL ATOMICS (Continued) **1000214019**

. Waste name: Liquids with pH < 2

. Waste code: 792
. Waste name: Liquids with pH < 2 with metals

. Waste code: D000
. Waste name: Not Defined

. Waste code: D001
. Waste name: IGNITABLE WASTE

. Waste code: D002
. Waste name: CORROSIVE WASTE

. Waste code: D003
. Waste name: REACTIVE WASTE

. Waste code: D004
. Waste name: ARSENIC

. Waste code: D005
. Waste name: BARIUM

. Waste code: D006
. Waste name: CADMIUM

. Waste code: D007
. Waste name: CHROMIUM

. Waste code: D008
. Waste name: LEAD

. Waste code: D009
. Waste name: MERCURY

. Waste code: D010
. Waste name: SELENIUM

. Waste code: D011
. Waste name: SILVER

. Waste code: D018
. Waste name: BENZENE

. Waste code: D019
. Waste name: CARBON TETRACHLORIDE

. Waste code: D022
. Waste name: CHLOROFORM

. Waste code: D035
. Waste name: METHYL ETHYL KETONE

. Waste code: D039
. Waste name: TETRACHLOROETHYLENE

. Waste code: F001

GENERAL ATOMICS (Continued) **1000214019**

. Waste name: THE FOLLOWING SPENT HALOGENATED SOLVENTS USED IN DEGREASING: TETRACHLOROETHYLENE, TRICHLORETHYLENE, METHYLENE CHLORIDE, 1,1,1-TRICHLOROETHANE, CARBON TETRACHLORIDE AND CHLORINATED FLUOROCARBONS; ALL SPENT SOLVENT MIXTURES/BLENDS USED IN DEGREASING CONTAINING, BEFORE USE, A TOTAL OF TEN PERCENT OR MORE (BY VOLUME) OF ONE OR MORE OF THE ABOVE HALOGENATED SOLVENTS OR THOSE SOLVENTS LISTED IN F002, F004, AND F005; AND STILL BOTTOMS FROM THE RECOVERY OF THESE SPENT SOLVENTS AND SPENT SOLVENT MIXTURES.

. Waste code: F002
. Waste name: THE FOLLOWING SPENT HALOGENATED SOLVENTS: TETRACHLOROETHYLENE, METHYLENE CHLORIDE, TRICHLOROETHYLENE, 1,1,1-TRICHLOROETHANE, CHLOROBENZENE, 1,1,2-TRICHLORO-1,2,2-TRIFLUOROETHANE, ORTHO-DICHLOROBENZENE, TRICHLOROFLUOROMETHANE, AND 1,1,2, TRICHLOROETHANE; ALL SPENT SOLVENT MIXTURES/BLENDS CONTAINING, BEFORE USE, A TOTAL OF TEN PERCENT OR MORE (BY VOLUME) OF ONE OR MORE OF THE ABOVE HALOGENATED SOLVENTS OR THOSE SOLVENTS LISTED IN F001, F004, AND F005; AND STILL BOTTOMS FROM THE RECOVERY OF THESE SPENT SOLVENTS AND SPENT SOLVENT MIXTURES.

. Waste code: F003
. Waste name: THE FOLLOWING SPENT NONHALOGENATED SOLVENTS: XYLENE, ACETONE, ETHYL ACETATE, ETHYL BENZENE, ETHYL ETHER, METHYL ISOBUTYL KETONE, N-BUTYL ALCOHOL, CYCLOHEXANONE, AND METHANOL; ALL SPENT SOLVENT MIXTURES/BLENDS CONTAINING, BEFORE USE, ONLY THE ABOVE SPENT NONHALOGENATED SOLVENTS; AND ALL SPENT SOLVENT MIXTURES/BLENDS CONTAINING, BEFORE USE, ONE OR MORE OF THE ABOVE NONHALOGENATED SOLVENTS, AND A TOTAL OF TEN PERCENT OR MORE (BY VOLUME) OF ONE OR MORE OF THOSE SOLVENTS LISTED IN F001, F002, F004, AND F005; AND STILL BOTTOMS FROM THE RECOVERY OF THESE SPENT SOLVENTS AND SPENT SOLVENT MIXTURES.

. Waste code: F005
. Waste name: THE FOLLOWING SPENT NONHALOGENATED SOLVENTS: TOLUENE, METHYL ETHYL KETONE, CARBON DISULFIDE, ISOBUTANOL, PYRIDINE, BENZENE, 2-ETHOXYETHANOL, AND 2-NITROPROPANE; ALL SPENT SOLVENT MIXTURES/BLENDS CONTAINING, BEFORE USE, A TOTAL OF TEN PERCENT OR MORE (BY VOLUME) OF ONE OR MORE OF THE ABOVE NONHALOGENATED SOLVENTS OR THOSE SOLVENTS LISTED IN F001, F002, OR F004; AND STILL BOTTOMS FROM THE RECOVERY OF THESE SPENT SOLVENTS AND SPENT SOLVENT MIXTURES.

. Waste code: K047
. Waste name: PINK/RED WATER FROM TNT OPERATIONS.

. Waste code: LABP
. Waste name: LAB PACK

. Waste code: P030
. Waste name: CYANIDES (SOLUBLE CYANIDE SALTS), NOT OTHERWISE SPECIFIED

. Waste code: P098
. Waste name: POTASSIUM CYANIDE (OR) POTASSIUM CYANIDE K(CN)

. Waste code: P099
. Waste name: ARGENTATE (1-), BIS(CYANO-C)-, POTASSIUM (OR) POTASSIUM SILVER CYANIDE

. Waste code: P106

GENERAL ATOMICS (Continued) **1000214019**

. Waste name: SODIUM CYANIDE (OR) SODIUM CYANIDE NA(CN)

. Waste code: U002
. Waste name: 2-PROPANONE (I) (OR) ACETONE (I)

. Waste code: U012
. Waste name: ANILINE (I,T) (OR) BENZENAMINE (I,T)

. Waste code: U122
. Waste name: FORMALDEHYDE

. Waste code: U188
. Waste name: PHENOL

. Waste code: U210
. Waste name: ETHENE, TETRACHLORO- (OR) TETRACHLOROETHYLENE

. Waste code: U211
. Waste name: CARBON TETRACHLORIDE (OR) METHANE, TETRACHLORO-

Biennial Reports:

Last Biennial Reporting Year: 2017

Annual Waste Handled:

Waste code: D001
Waste name: IGNITABLE HAZARDOUS WASTES ARE THOSE WASTES WHICH HAVE A FLASHPOINT OF LESS THAN 140 DEGREES FAHRENHEIT AS DETERMINED BY A PENSKY-MARTENS CLOSED CUP FLASH POINT TESTER. ANOTHER METHOD OF DETERMINING THE FLASH POINT OF A WASTE IS TO REVIEW THE MATERIAL SAFETY DATA SHEET, WHICH CAN BE OBTAINED FROM THE MANUFACTURER OR DISTRIBUTOR OF THE MATERIAL. LACQUER THINNER IS AN EXAMPLE OF A COMMONLY USED SOLVENT WHICH WOULD BE CONSIDERED AS IGNITABLE HAZARDOUS WASTE.
Amount (Lbs): 10061

Waste code: D002
Waste name: A WASTE WHICH HAS A PH OF LESS THAN 2 OR GREATER THAN 12.5 IS CONSIDERED TO BE A CORROSIVE HAZARDOUS WASTE. SODIUM HYDROXIDE, A CAUSTIC SOLUTION WITH A HIGH PH, IS OFTEN USED BY INDUSTRIES TO CLEAN OR DEGREASE PARTS. HYDROCHLORIC ACID, A SOLUTION WITH A LOW PH, IS USED BY MANY INDUSTRIES TO CLEAN METAL PARTS PRIOR TO PAINTING. WHEN THESE CAUSTIC OR ACID SOLUTIONS BECOME CONTAMINATED AND MUST BE DISPOSED, THE WASTE WOULD BE A CORROSIVE HAZARDOUS WASTE.
Amount (Lbs): 2926.1

Waste code: D007
Waste name: CHROMIUM
Amount (Lbs): 638

Waste code: D008
Waste name: LEAD
Amount (Lbs): 83.5

Waste code: D035
Waste name: METHYL ETHYL KETONE
Amount (Lbs): 2757

Waste code: F002

GENERAL ATOMICS (Continued) **1000214019**

Waste name: THE FOLLOWING SPENT HALOGENATED SOLVENTS: TETRACHLOROETHYLENE, METHYLENE CHLORIDE, TRICHLOROETHYLENE, 1,1,1-TRICHLOROETHANE, CHLOROBENZENE, 1,1,2-TRICHLORO-1,2,2-TRIFLUOROETHANE, ORTHO-DICHLOROBENZENE, TRICHLOROFLUOROMETHANE, AND 1,1,2-TRICHLOROETHANE; ALL SPENT SOLVENT MIXTURES/BLENDS CONTAINING, BEFORE USE, A TOTAL OF TEN PERCENT OR MORE (BY VOLUME) OF ONE OR MORE OF THE ABOVE HALOGENATED SOLVENTS OR THOSE LISTED IN F001, F004, OR F005, AND STILL BOTTOMS FROM THE RECOVERY OF THESE SPENT SOLVENTS AND SPENT SOLVENT MIXTURES.
Amount (Lbs): 4022

Waste code: F003
Waste name: THE FOLLOWING SPENT NON-HALOGENATED SOLVENTS: XYLENE, ACETONE, ETHYL ACETATE, ETHYL BENZENE, ETHYL ETHER, METHYL ISOBUTYL KETONE, N-BUTYL ALCOHOL, CYCLOHEXANONE, AND METHANOL; ALL SPENT SOLVENT MIXTURES/BLENDS CONTAINING, BEFORE USE, ONLY THE ABOVE SPENT NON-HALOGENATED SOLVENTS; AND ALL SPENT SOLVENT MIXTURES/BLENDS CONTAINING, BEFORE USE, ONE OR MORE OF THE ABOVE NON-HALOGENATED SOLVENTS, AND, A TOTAL OF TEN PERCENT OR MORE (BY VOLUME) OF ONE OR MORE OF THOSE SOLVENTS LISTED IN F001, F002, F004, AND F005, AND STILL BOTTOMS FROM THE RECOVERY OF THESE SPENT SOLVENTS AND SPENT SOLVENT MIXTURES.
Amount (Lbs): 7974

Waste code: F005
Waste name: THE FOLLOWING SPENT NON-HALOGENATED SOLVENTS: TOLUENE, METHYL ETHYL KETONE, CARBON DISULFIDE, ISOBUTANOL, PYRIDINE, BENZENE, 2-ETHOXYETHANOL, AND 2-NITROPROPANE; ALL SPENT SOLVENT MIXTURES/BLENDS CONTAINING, BEFORE USE, A TOTAL OF TEN PERCENT OR MORE (BY VOLUME) OF ONE OR MORE OF THE ABOVE NON-HALOGENATED SOLVENTS OR THOSE SOLVENTS LISTED IN F001, F002, OR F004; AND STILL BOTTOMS FROM THE RECOVERY OF THESE SPENT SOLVENTS AND SPENT SOLVENT MIXTURES.
Amount (Lbs): 7974

Corrective Action Summary:

Event date: 09/01/1982
Event: CA PRIORITIZATION-LOW CA PRIORITY

Event date: 09/01/1982
Event: NCAPS RANKING/PRIORITY

Event date: 09/01/1982
Event: PA OR CERCLA INSPECTION

Event date: 01/01/1990
Event: LEAD AGENCY DETERMINATION

Event date: 06/25/1998
Event: RFA COMPLETED

Event date: 11/03/1999
Event: INVESTIGATION REPORT RECEIVED

Event date: 12/13/1999
Event: INVESTIGATION REPORT RECEIVED

GENERAL ATOMICS (Continued) **1000214019**

Event date:	06/04/2004
Event:	INVESTIGATION WORKPLAN APPROVED
Event date:	11/19/2004
Event:	INVESTIGATION WORKPLAN APPROVED
Event date:	11/24/2004
Event:	INVESTIGATION WORKPLAN APPROVED
Event date:	09/08/2005
Event:	INVESTIGATION WORKPLAN APPROVED
Event date:	09/08/2005
Event:	INVESTIGATION COMPLETE
Event date:	09/08/2005
Event:	INVESTIGATION WORKPLAN APPROVED
Event date:	09/08/2005
Event:	INVESTIGATION COMPLETE
Event date:	06/15/2007
Event:	INVESTIGATION REPORT RECEIVED
Event date:	06/15/2007
Event:	INVESTIGATION REPORT RECEIVED
Event date:	08/08/2007
Event:	INVESTIGATION COMPLETE
Event date:	09/24/2007
Event:	STABILIZATION/INTERIM MEASURES DECISION-PRIMARY MEAS IS EXPOSURE CONTROL
Event date:	03/15/2013
Event:	INVESTIGATION SUPPLEMENTAL INFORMATION RECEIVED
Event date:	03/19/2013
Event:	INVESTIGATION SUPPLEMENTAL INFO DEEMED SATISFACT
Event date:	09/23/2015
Event:	INVESTIGATION WORKPLAN RECEIVED
Event date:	10/05/2015
Event:	CMS WORKPLAN RECEIVED
Event date:	10/23/2015
Event:	INVESTIGATION WORKPLAN NOTICE OF DEFICIENCY ISSUED
Event date:	10/23/2015
Event:	INVESTIGATION WORKPLAN MODIFICATION REQ BY AGENCY
Event date:	10/30/2015
Event:	CMS WORKPLAN APPROVED
Event date:	02/03/2016
Event:	INVESTIGATION WORKPLAN RECEIVED

GENERAL ATOMICS (Continued) **1000214019**

Event date: 02/09/2016
Event: INVESTIGATION WORKPLAN NOTICE OF DEFICIENCY ISSUED

Event date: 02/09/2016
Event: INVESTIGATION WORKPLAN MODIFICATION REQ BY AGENCY

Event date: 02/12/2016
Event: INVESTIGATION WORKPLAN APPROVED

Event date: 03/10/2016
Event: INVESTIGATION WORKPLAN RECEIVED

Event date: 03/22/2016
Event: INVESTIGATION WORKPLAN NOTICE OF DEFICIENCY ISSUED

Event date: 03/22/2016
Event: INVESTIGATION WORKPLAN MODIFICATION REQ BY AGENCY

Event date: 06/06/2016
Event: INVESTIGATION REPORT RECEIVED

Event date: 09/06/2016
Event: INVESTIGATION WORKPLAN APPROVED

Event date: 09/21/2016
Event: STABILIZATION CONSTRUCTION COMPLETED - PRIMARY MEASURE IS EXPOSURE CONTROL

Event date: 09/23/2016
Event: HUMAN EXPOSURES CONTROLLED DETERMINATION-YES, APPLICABLE AS OF THIS DATE

Event date: 12/30/2016
Event: INVESTIGATION WORKPLAN APPROVED

Event date: 05/22/2017
Event: INVESTIGATION REPORT RECEIVED

Event date: 04/02/2018
Event: INVESTIGATION COMPLETE

Event date: 06/28/2018
Event: INVESTIGATION COMPLETE

Facility Has Received Notices of Violations:
Regulation violated: Not reported
Area of violation: Generators - General
Date violation determined: 09/29/2008
Date achieved compliance: 12/30/2009
Violation lead agency: State
Enforcement action: Not reported
Enforcement action date: Not reported
Enf. disposition status: Not reported
Enf. disp. status date: Not reported
Enforcement lead agency: Not reported
Proposed penalty amount: Not reported
Final penalty amount: Not reported

GENERAL ATOMICS (Continued) **1000214019**

Paid penalty amount: Not reported

Regulation violated: Not reported
Area of violation: Generators - General
Date violation determined: 09/29/2008
Date achieved compliance: 12/30/2009
Violation lead agency: State
Enforcement action: WRITTEN INFORMAL
Enforcement action date: 09/29/2008
Enf. disposition status: Not reported
Enf. disp. status date: Not reported
Enforcement lead agency: State
Proposed penalty amount: Not reported
Final penalty amount: Not reported
Paid penalty amount: Not reported

Regulation violated: Not reported
Area of violation: TSD - Manifest/Records/Reporting
Date violation determined: 10/22/2002
Date achieved compliance: 12/19/2002
Violation lead agency: State
Enforcement action: WRITTEN INFORMAL
Enforcement action date: 10/23/2002
Enf. disposition status: Not reported
Enf. disp. status date: Not reported
Enforcement lead agency: State
Proposed penalty amount: Not reported
Final penalty amount: Not reported
Paid penalty amount: Not reported

Regulation violated: Not reported
Area of violation: TSD - General Facility Standards
Date violation determined: 10/22/2002
Date achieved compliance: 12/19/2002
Violation lead agency: State
Enforcement action: WRITTEN INFORMAL
Enforcement action date: 10/23/2002
Enf. disposition status: Not reported
Enf. disp. status date: Not reported
Enforcement lead agency: State
Proposed penalty amount: Not reported
Final penalty amount: Not reported
Paid penalty amount: Not reported

Regulation violated: Not reported
Area of violation: TSD - Contingency Plan and Emergency Procedures
Date violation determined: 10/22/2002
Date achieved compliance: 12/19/2002
Violation lead agency: State
Enforcement action: WRITTEN INFORMAL
Enforcement action date: 10/23/2002
Enf. disposition status: Not reported
Enf. disp. status date: Not reported
Enforcement lead agency: State
Proposed penalty amount: Not reported
Final penalty amount: Not reported
Paid penalty amount: Not reported

GENERAL ATOMICS (Continued) **1000214019**

Regulation violated: Not reported
Area of violation: TSD - General Facility Standards
Date violation determined: 03/13/2002
Date achieved compliance: 05/20/2002
Violation lead agency: State
Enforcement action: WRITTEN INFORMAL
Enforcement action date: 05/06/2002
Enf. disposition status: Not reported
Enf. disp. status date: Not reported
Enforcement lead agency: State
Proposed penalty amount: Not reported
Final penalty amount: Not reported
Paid penalty amount: Not reported

Regulation violated: Not reported
Area of violation: TSD - Tank System Standards
Date violation determined: 09/28/2000
Date achieved compliance: 02/14/2001
Violation lead agency: State
Enforcement action: WRITTEN INFORMAL
Enforcement action date: 09/29/2000
Enf. disposition status: Not reported
Enf. disp. status date: Not reported
Enforcement lead agency: State
Proposed penalty amount: Not reported
Final penalty amount: Not reported
Paid penalty amount: Not reported

Regulation violated: Not reported
Area of violation: Generators - Records/Reporting
Date violation determined: 09/28/2000
Date achieved compliance: 02/14/2001
Violation lead agency: State
Enforcement action: WRITTEN INFORMAL
Enforcement action date: 09/29/2000
Enf. disposition status: Not reported
Enf. disp. status date: Not reported
Enforcement lead agency: State
Proposed penalty amount: Not reported
Final penalty amount: Not reported
Paid penalty amount: Not reported

Regulation violated: Not reported
Area of violation: TSD - General Facility Standards
Date violation determined: 09/28/2000
Date achieved compliance: 02/14/2001
Violation lead agency: State
Enforcement action: WRITTEN INFORMAL
Enforcement action date: 09/29/2000
Enf. disposition status: Not reported
Enf. disp. status date: Not reported
Enforcement lead agency: State
Proposed penalty amount: Not reported
Final penalty amount: Not reported
Paid penalty amount: Not reported

Regulation violated: Not reported

GENERAL ATOMICS (Continued) **1000214019**

Area of violation: TSD - Contingency Plan and Emergency Procedures
Date violation determined: 01/25/2000
Date achieved compliance: 04/26/2000
Violation lead agency: State
Enforcement action: WRITTEN INFORMAL
Enforcement action date: 01/25/2000
Enf. disposition status: Not reported
Enf. disp. status date: Not reported
Enforcement lead agency: State
Proposed penalty amount: Not reported
Final penalty amount: Not reported
Paid penalty amount: Not reported

Regulation violated: Not reported
Area of violation: TSD - General Facility Standards
Date violation determined: 01/25/2000
Date achieved compliance: 04/26/2000
Violation lead agency: State
Enforcement action: WRITTEN INFORMAL
Enforcement action date: 01/25/2000
Enf. disposition status: Not reported
Enf. disp. status date: Not reported
Enforcement lead agency: State
Proposed penalty amount: Not reported
Final penalty amount: Not reported
Paid penalty amount: Not reported

Regulation violated: Not reported
Area of violation: TSD - Manifest/Records/Reporting
Date violation determined: 01/25/2000
Date achieved compliance: 04/26/2000
Violation lead agency: State
Enforcement action: WRITTEN INFORMAL
Enforcement action date: 01/25/2000
Enf. disposition status: Not reported
Enf. disp. status date: Not reported
Enforcement lead agency: State
Proposed penalty amount: Not reported
Final penalty amount: Not reported
Paid penalty amount: Not reported

Regulation violated: F - 270
Area of violation: TSD - General
Date violation determined: 12/21/1998
Date achieved compliance: 04/04/2000
Violation lead agency: State
Enforcement action: Not reported
Enforcement action date: Not reported
Enf. disposition status: Not reported
Enf. disp. status date: Not reported
Enforcement lead agency: Not reported
Proposed penalty amount: Not reported
Final penalty amount: Not reported
Paid penalty amount: Not reported

Regulation violated: F - 268.7
Area of violation: LDR - General

GENERAL ATOMICS (Continued) **1000214019**

Date violation determined: 08/15/1996
Date achieved compliance: 06/18/1997
Violation lead agency: State
Enforcement action: WRITTEN INFORMAL
Enforcement action date: 08/15/1996
Enf. disposition status: Not reported
Enf. disp. status date: Not reported
Enforcement lead agency: State
Proposed penalty amount: Not reported
Final penalty amount: Not reported
Paid penalty amount: Not reported

Regulation violated: F - 268.7
Area of violation: LDR - General
Date violation determined: 08/15/1996
Date achieved compliance: 06/18/1997
Violation lead agency: State
Enforcement action: FINAL 3008(A) COMPLIANCE ORDER
Enforcement action date: 05/10/2001
Enf. disposition status: Not reported
Enf. disp. status date: Not reported
Enforcement lead agency: State
Proposed penalty amount: Not reported
Final penalty amount: 50000
Paid penalty amount: Not reported

Regulation violated: F - 262.50-60
Area of violation: Generators - General
Date violation determined: 08/15/1996
Date achieved compliance: 02/24/1997
Violation lead agency: State
Enforcement action: FINAL 3008(A) COMPLIANCE ORDER
Enforcement action date: 05/10/2001
Enf. disposition status: Not reported
Enf. disp. status date: Not reported
Enforcement lead agency: State
Proposed penalty amount: Not reported
Final penalty amount: 50000
Paid penalty amount: Not reported

Regulation violated: F - 262.50-60
Area of violation: Generators - General
Date violation determined: 08/15/1996
Date achieved compliance: 02/24/1997
Violation lead agency: State
Enforcement action: WRITTEN INFORMAL
Enforcement action date: 08/15/1996
Enf. disposition status: Not reported
Enf. disp. status date: Not reported
Enforcement lead agency: State
Proposed penalty amount: Not reported
Final penalty amount: Not reported
Paid penalty amount: Not reported

Regulation violated: Not reported
Area of violation: LDR - General
Date violation determined: 08/12/1996

GENERAL ATOMICS (Continued) **1000214019**

Date achieved compliance: 06/18/1997
Violation lead agency: State
Enforcement action: WRITTEN INFORMAL
Enforcement action date: 08/15/1996
Enf. disposition status: Not reported
Enf. disp. status date: Not reported
Enforcement lead agency: State
Proposed penalty amount: Not reported
Final penalty amount: Not reported
Paid penalty amount: Not reported

Regulation violated: Not reported
Area of violation: Generators - General
Date violation determined: 08/12/1996
Date achieved compliance: 01/31/1997
Violation lead agency: State
Enforcement action: WRITTEN INFORMAL
Enforcement action date: 08/15/1996
Enf. disposition status: Not reported
Enf. disp. status date: Not reported
Enforcement lead agency: State
Proposed penalty amount: Not reported
Final penalty amount: Not reported
Paid penalty amount: Not reported

Regulation violated: Not reported
Area of violation: Generators - General
Date violation determined: 08/12/1996
Date achieved compliance: 09/13/1996
Violation lead agency: State
Enforcement action: WRITTEN INFORMAL
Enforcement action date: 08/15/1996
Enf. disposition status: Not reported
Enf. disp. status date: Not reported
Enforcement lead agency: State
Proposed penalty amount: Not reported
Final penalty amount: Not reported
Paid penalty amount: Not reported

Regulation violated: Not reported
Area of violation: LDR - General
Date violation determined: 08/12/1996
Date achieved compliance: 06/18/1997
Violation lead agency: State
Enforcement action: SINGLE SITE CA/FO
Enforcement action date: 05/10/2001
Enf. disposition status: Not reported
Enf. disp. status date: Not reported
Enforcement lead agency: State
Proposed penalty amount: Not reported
Final penalty amount: 50000
Paid penalty amount: Not reported

Regulation violated: FR - 262.10-12.A
Area of violation: Generators - General
Date violation determined: 11/12/1993
Date achieved compliance: 08/12/1996

GENERAL ATOMICS (Continued) **1000214019**

Violation lead agency: State
Enforcement action: Not reported
Enforcement action date: Not reported
Enf. disposition status: Not reported
Enf. disp. status date: Not reported
Enforcement lead agency: Not reported
Proposed penalty amount: Not reported
Final penalty amount: Not reported
Paid penalty amount: Not reported

Regulation violated: FR - 262.10-12.A
Area of violation: Generators - General
Date violation determined: 03/30/1992
Date achieved compliance: 11/24/1992
Violation lead agency: State
Enforcement action: Not reported
Enforcement action date: Not reported
Enf. disposition status: Not reported
Enf. disp. status date: Not reported
Enforcement lead agency: Not reported
Proposed penalty amount: Not reported
Final penalty amount: Not reported
Paid penalty amount: Not reported

Regulation violated: FR - 262.10-12.A
Area of violation: Generators - General
Date violation determined: 07/02/1990
Date achieved compliance: 03/30/1992
Violation lead agency: State
Enforcement action: Not reported
Enforcement action date: Not reported
Enf. disposition status: Not reported
Enf. disp. status date: Not reported
Enforcement lead agency: Not reported
Proposed penalty amount: Not reported
Final penalty amount: Not reported
Paid penalty amount: Not reported

Evaluation Action Summary:
Evaluation date: 01/05/2015
Evaluation: COMPLIANCE EVALUATION INSPECTION ON-SITE
Area of violation: Not reported
Date achieved compliance: Not reported
Evaluation lead agency: State

Evaluation date: 09/29/2008
Evaluation: COMPLIANCE EVALUATION INSPECTION ON-SITE
Area of violation: Generators - General
Date achieved compliance: 12/30/2009
Evaluation lead agency: State

Evaluation date: 01/15/2004
Evaluation: FINANCIAL RECORD REVIEW
Area of violation: Not reported
Date achieved compliance: Not reported
Evaluation lead agency: State

GENERAL ATOMICS (Continued) **1000214019**

Evaluation date: 11/18/2003
Evaluation: COMPLIANCE EVALUATION INSPECTION ON-SITE
Area of violation: Not reported
Date achieved compliance: Not reported
Evaluation lead agency: State

Evaluation date: 10/29/2002
Evaluation: FINANCIAL RECORD REVIEW
Area of violation: Not reported
Date achieved compliance: Not reported
Evaluation lead agency: State

Evaluation date: 10/22/2002
Evaluation: COMPLIANCE EVALUATION INSPECTION ON-SITE
Area of violation: TSD - General Facility Standards
Date achieved compliance: 12/19/2002
Evaluation lead agency: State

Evaluation date: 10/22/2002
Evaluation: COMPLIANCE EVALUATION INSPECTION ON-SITE
Area of violation: TSD - Manifest/Records/Reporting
Date achieved compliance: 12/19/2002
Evaluation lead agency: State

Evaluation date: 10/22/2002
Evaluation: COMPLIANCE EVALUATION INSPECTION ON-SITE
Area of violation: TSD - Contingency Plan and Emergency Procedures
Date achieved compliance: 12/19/2002
Evaluation lead agency: State

Evaluation date: 03/25/2002
Evaluation: FINANCIAL RECORD REVIEW
Area of violation: Not reported
Date achieved compliance: Not reported
Evaluation lead agency: State

Evaluation date: 03/13/2002
Evaluation: COMPLIANCE EVALUATION INSPECTION ON-SITE
Area of violation: TSD - General Facility Standards
Date achieved compliance: 05/20/2002
Evaluation lead agency: State

Evaluation date: 09/28/2000
Evaluation: COMPLIANCE EVALUATION INSPECTION ON-SITE
Area of violation: TSD - General Facility Standards
Date achieved compliance: 02/14/2001
Evaluation lead agency: State

Evaluation date: 09/28/2000
Evaluation: COMPLIANCE EVALUATION INSPECTION ON-SITE
Area of violation: Generators - Records/Reporting
Date achieved compliance: 02/14/2001
Evaluation lead agency: State

Evaluation date: 09/28/2000
Evaluation: COMPLIANCE EVALUATION INSPECTION ON-SITE
Area of violation: TSD - Tank System Standards

GENERAL ATOMICS (Continued) **1000214019**

Date achieved compliance: 02/14/2001
Evaluation lead agency: State

Evaluation date: 01/25/2000
Evaluation: COMPLIANCE EVALUATION INSPECTION ON-SITE
Area of violation: TSD - Manifest/Records/Reporting
Date achieved compliance: 04/26/2000
Evaluation lead agency: State

Evaluation date: 01/25/2000
Evaluation: COMPLIANCE EVALUATION INSPECTION ON-SITE
Area of violation: TSD - Contingency Plan and Emergency Procedures
Date achieved compliance: 04/26/2000
Evaluation lead agency: State

Evaluation date: 01/25/2000
Evaluation: COMPLIANCE EVALUATION INSPECTION ON-SITE
Area of violation: TSD - General Facility Standards
Date achieved compliance: 04/26/2000
Evaluation lead agency: State

Evaluation date: 03/30/1999
Evaluation: COMPLIANCE EVALUATION INSPECTION ON-SITE
Area of violation: Not reported
Date achieved compliance: Not reported
Evaluation lead agency: State

Evaluation date: 05/29/1998
Evaluation: NOT A SIGNIFICANT NON-COMPLIER
Area of violation: Not reported
Date achieved compliance: Not reported
Evaluation lead agency: State

Evaluation date: 02/02/1998
Evaluation: SIGNIFICANT NON-COMPLIER
Area of violation: Not reported
Date achieved compliance: Not reported
Evaluation lead agency: State

Evaluation date: 02/02/1998
Evaluation: COMPLIANCE EVALUATION INSPECTION ON-SITE
Area of violation: TSD - General
Date achieved compliance: 04/04/2000
Evaluation lead agency: State

Evaluation date: 08/12/1996
Evaluation: COMPLIANCE EVALUATION INSPECTION ON-SITE
Area of violation: LDR - General
Date achieved compliance: 06/18/1997
Evaluation lead agency: State

Evaluation date: 08/12/1996
Evaluation: COMPLIANCE EVALUATION INSPECTION ON-SITE
Area of violation: Generators - General
Date achieved compliance: 01/31/1997
Evaluation lead agency: State

GENERAL ATOMICS (Continued) **1000214019**

Evaluation date: 08/12/1996
Evaluation: COMPLIANCE EVALUATION INSPECTION ON-SITE
Area of violation: Generators - General
Date achieved compliance: 02/24/1997
Evaluation lead agency: State

Evaluation date: 08/12/1996
Evaluation: COMPLIANCE EVALUATION INSPECTION ON-SITE
Area of violation: Generators - General
Date achieved compliance: 09/13/1996
Evaluation lead agency: State

Evaluation date: 11/12/1993
Evaluation: COMPLIANCE EVALUATION INSPECTION ON-SITE
Area of violation: Generators - General
Date achieved compliance: 08/12/1996
Evaluation lead agency: State Contractor/Grantee

Evaluation date: 11/24/1992
Evaluation: COMPLIANCE EVALUATION INSPECTION ON-SITE
Area of violation: Not reported
Date achieved compliance: Not reported
Evaluation lead agency: State

Evaluation date: 03/30/1992
Evaluation: COMPLIANCE EVALUATION INSPECTION ON-SITE
Area of violation: Generators - General
Date achieved compliance: 11/24/1992
Evaluation lead agency: State Contractor/Grantee

Evaluation date: 07/02/1990
Evaluation: COMPLIANCE EVALUATION INSPECTION ON-SITE
Area of violation: Generators - General
Date achieved compliance: 03/30/1992
Evaluation lead agency: State Contractor/Grantee

2020 COR ACTION:
EPA ID: CAD067638957
Region: 9
Action: Not reported

FINDS:

Registry ID: 110055840782

Environmental Interest/Information System
RCRAInfo is a national information system that supports the Resource Conservation and Recovery Act (RCRA) program through the tracking of events and activities related to facilities that generate, transport, and treat, store, or dispose of hazardous waste. RCRAInfo allows RCRA program staff to track the notification, permit, compliance, and corrective action activities required under RCRA.

STATE MASTER

GENERAL ATOMICS (Continued) **1000214019**

Click this hyperlink while viewing on your computer to access additional FINDS: detail in the EDR Site Report.

ECHO:

Envid:	1000214019
Registry ID:	110055840782
DFR URL:	http://echo.epa.gov/detailed-facility-report?fid=110055840782

NY MANIFEST:

Name:	GENERAL ATOMIC
Address:	3550 GENERAL ATOMIC CT
City,State,Zip:	SAN DIEGO, CA 92121-1194
Country:	USA
EPA ID:	CAD067638957
Facility Status:	Not reported
Location Address 1:	10055 JOHN JAY HOPKINS DR
Code:	BP
Location Address 2:	Not reported
Total Tanks:	Not reported
Location City:	SAN DIEGO
Location State:	CA
Location Zip:	92121
Location Zip 4:	Not reported

NY MANIFEST:

EPAID:	CAD067638957
Mailing Name:	GENERAL ATOMIC
Mailing Contact:	GENERAL ATOMIC
Mailing Address 1:	10055 JOHN JAY HOPKINS DRIVE
Mailing Address 2:	Not reported
Mailing City:	SAN DIEGO
Mailing State:	CA
Mailing Zip:	92121
Mailing Zip 4:	Not reported
Mailing Country:	USA
Mailing Phone:	5194552714

NY MANIFEST:

Document ID:	NYB5421141
Manifest Status:	K
seq:	Not reported
Year:	1993
Trans1 State ID:	409403
Trans2 State ID:	Not reported
Generator Ship Date:	12/15/1993
Trans1 Recv Date:	12/15/1993
Trans2 Recv Date:	/ /
TSD Site Recv Date:	01/05/1994
Part A Recv Date:	/ /
Part B Recv Date:	01/18/1994
Generator EPA ID:	CAD067638957
Trans1 EPA ID:	MOD095038998
Trans2 EPA ID:	Not reported
TSDF ID 1:	NYD048148175
TSDF ID 2:	Not reported

GENERAL ATOMICS (Continued) **1000214019**

Manifest Tracking Number:	Not reported
Import Indicator:	Not reported
Export Indicator:	Not reported
Discr Quantity Indicator:	Not reported
Discr Type Indicator:	Not reported
Discr Residue Indicator:	Not reported
Discr Partial Reject Indicator:	Not reported
Discr Full Reject Indicator:	Not reported
Manifest Ref Number:	Not reported
Alt Facility RCRA ID:	Not reported
Alt Facility Sign Date:	Not reported
MGMT Method Type Code:	Not reported
Waste Code:	D009 - MERCURY 0.2 MG/L TCLP
Waste Code:	Not reported
Waste Code:	Not reported
Waste Code:	Not reported
Waste Code:	Not reported
Waste Code:	Not reported
Quantity:	00030
Units:	P - Pounds
Number of Containers:	001
Container Type:	DM - Metal drums, barrels
Handling Method:	R Material recovery of more than 75 percent of the total material.
Specific Gravity:	100
Waste Code:	D009 - MERCURY 0.2 MG/L TCLP
Waste Code:	Not reported
Waste Code:	Not reported
Waste Code:	Not reported
Waste Code:	Not reported
Quantity:	00020
Units:	P - Pounds
Number of Containers:	001
Container Type:	DM - Metal drums, barrels
Handling Method:	R Material recovery of more than 75 percent of the total material.
Specific Gravity:	100

Click this hyperlink while viewing on your computer to access
-1 additional NY MANIFEST: record(s) in the EDR Site Report.

S164 **GENERAL ATOMICS** **CA SAN DIEGO CO. SAM** **S100732801**
WNW **3550 GENERAL ATOMICS CT** **CA AST** **N/A**
1/2-1 **SAN DIEGO, CA 92121** **CA San Diego Co. HMMD**
0.626 mi. **CA SWEEPS UST**
3307 ft. **Site 3 of 3 in cluster S** **CA EMI**
CA ICE
Relative: **CA HWP**
Lower **CA SAN DIEGO CO LOP**

Actual:
336 ft.

SAN DIEGO CO. SAM:

Name:	GENERAL ATOMICS
Address:	3550 GENERAL ATOMICS CT
City,State,Zip:	SAN DIEGO, CA 921211194
Case Number:	H14873-001
Agency:	DEH Site Assessment & Mitigation
Funding:	**LOP - Federal Fund**
Facility Type:	GW With No Beneficial Use Designation
Facility Status:	Closed Case

GENERAL ATOMICS (Continued) **S100732801**

Date: 7/16/1992
Date Began: 6/29/1990

AST:

Name:	GENERAL ATOMICS
Address:	3550 GENERAL ATOMICS CT
City/Zip:	SAN DIEGO,92121
Certified Unified Program Agencies:	Not reported
Owner:	GENERAL ATOMICS
Total Gallons:	Not reported
CERSID:	10055530
Facility ID:	37-000-114873
Business Name:	General Atomics and Affiliated Companies
Phone:	858-455-2823
Fax:	858-455-2822
Mailing Address:	P.O. Box 85608
Mailing Address City:	San Diego
Mailing Address State:	CA
Mailing Address Zip Code:	Not reported
Operator Name:	GENERAL ATOMICS
Operator Phone:	858-455-2823
Owner Phone:	858-455-2823
Owner Mail Address:	P.O. Box 85608
Owner State:	CA
Owner Zip Code:	Not reported
Owner Country:	United States
Property Owner Name:	Not reported
Property Owner Phone:	Not reported
Property Owner Mailing Address:	Not reported
Property Owner City:	Not reported
Property Owner Stat :	Not reported
Property Owner Zip Code:	Not reported
Property Owner Country:	Not reported
EPAID:	CAD067638957

Name:	GENERAL ATOMICS
Address:	3550 GENERAL ATOMICS CT
City/Zip:	SAN DIEGO,
Certified Unified Program Agencies:	San Diego
Owner:	GENERAL ATOMICS
Total Gallons:	4890
CERSID:	Not reported
Facility ID:	Not reported
Business Name:	Not reported
Phone:	Not reported
Fax:	Not reported
Mailing Address:	Not reported
Mailing Address City:	Not reported
Mailing Address State:	Not reported
Mailing Address Zip Code:	Not reported
Operator Name:	Not reported
Operator Phone:	Not reported
Owner Phone:	Not reported
Owner Mail Address:	Not reported
Owner State:	Not reported
Owner Zip Code:	Not reported
Owner Country:	Not reported

GENERAL ATOMICS (Continued) **S100732801**

Property Owner Name:	Not reported
Property Owner Phone:	Not reported
Property Owner Mailing Address:	Not reported
Property Owner City:	Not reported
Property Owner Stat :	Not reported
Property Owner Zip Code:	Not reported
Property Owner Country:	Not reported
EPAID:	Not reported

HMMD SAN DIEGO:

Name:	GENTA INC
Address:	3550 GENERAL ATOMICS CT
City,State,Zip:	SAN DIEGO, CA 92121
Permit Number:	123551
Business Type:	6HK67
EPA Id Number:	CAL000029053
APN:	340-020-43-00
Last HMMD Inspection:	07/23/1998
Facility Telephone:	858-455-2700
Permit Status:	INAC
Permit Expiration:	07/23/1998
Date Last Updated:	11/02/2012
Facility Owner:	GENTA INC
Facility Mailing Address:	3550 GENERAL ATOMICS CT
Facility Mailing City:	SAN DIEGO
Facility Mailing State:	CA
Facility Mailing Zip:	92121-1122
UST Owner:	Not reported
Handle Regulated Hazmat:	Not reported
Own Or Operate UST:	Not reported
Subject To APSA:	Not reported
Generate Haz Waste:	Y
Treat Haz Waste:	Not reported
Generate Medical Waste:	Not reported

Name:	SCRIPPS CLINIC AND RESEARCH
Address:	3550 GENERAL ATOMICS CT
City,State,Zip:	SAN DIEGO, CA 92121
Permit Number:	123554
Business Type:	6HK67
EPA Id Number:	Not reported
APN:	340-020-43-00
Last HMMD Inspection:	12/21/1992
Facility Telephone:	858-455-3504
Permit Status:	INAC
Permit Expiration:	12/21/1992
Date Last Updated:	11/02/2012
Facility Owner:	SCRIPPS CLINIC AND RESEARCH
Facility Mailing Address:	10666 N TORREY PINES RD
Facility Mailing City:	LA JOLLA
Facility Mailing State:	CA
Facility Mailing Zip:	92037-1027
UST Owner:	Not reported
Handle Regulated Hazmat:	Not reported
Own Or Operate UST:	Not reported
Subject To APSA:	Not reported
Generate Haz Waste:	Y

GENERAL ATOMICS (Continued) **S100732801**

Treat Haz Waste:	Not reported
Generate Medical Waste:	Not reported
Name:	MULTIPLE PEPTIDE SYSTEMS BLDG2
Address:	3550 GENERAL ATOMICS CT
City,State,Zip:	SAN DIEGO, CA 92121
Permit Number:	123434
Business Type:	6HK67
EPA Id Number:	CAD982325714
APN:	340-020-43-00
Last HMMD Inspection:	04/23/2001
Facility Telephone:	858-455-2852
Permit Status:	INAC
Permit Expiration:	12/31/2002
Date Last Updated:	11/02/2012
Facility Owner:	ISOCHEM SA
Facility Mailing Address:	3550 GENERAL ATOMICS CT
Facility Mailing City:	SAN DIEGO
Facility Mailing State:	CA
Facility Mailing Zip:	92121-1122
UST Owner:	Not reported
Handle Regulated Hazmat:	Y
Own Or Operate UST:	Not reported
Subject To APSA:	Not reported
Generate Haz Waste:	Y
Treat Haz Waste:	Not reported
Generate Medical Waste:	Not reported
Name:	ENERGY SCIENCE LABORATORIES
Address:	3550 GENERAL ATOMICS CT
City,State,Zip:	SAN DIEGO, CA 92121
Permit Number:	123462
Business Type:	Not reported
EPA Id Number:	Not reported
APN:	340-020-43-00
Last HMMD Inspection:	08/07/1990
Facility Telephone:	Not reported
Permit Status:	INAC
Permit Expiration:	08/07/1990
Date Last Updated:	11/02/2012
Facility Owner:	Not reported
Facility Mailing Address:	Not reported
Facility Mailing City:	Not reported
Facility Mailing State:	Not reported
Facility Mailing Zip:	Not reported
UST Owner:	Not reported
Handle Regulated Hazmat:	Not reported
Own Or Operate UST:	Not reported
Subject To APSA:	Not reported
Generate Haz Waste:	Y
Treat Haz Waste:	Not reported
Generate Medical Waste:	Not reported
Name:	BIOSITE DIAGNOSTICS
Address:	3550 GENERAL ATOMICS CT
City,State,Zip:	SAN DIEGO, CA 92121
Permit Number:	123498

GENERAL ATOMICS (Continued) **S100732801**

Business Type:	Not reported
EPA Id Number:	CAL000020439
APN:	340-020-43-00
Last HMMD Inspection:	08/06/1990
Facility Telephone:	858-455-3163
Permit Status:	INAC
Permit Expiration:	08/06/1990
Date Last Updated:	11/02/2012
Facility Owner:	BIOSITE DIAGNOSTICS
Facility Mailing Address:	3550 GENERAL ATOMICS CT
Facility Mailing City:	SAN DIEGO
Facility Mailing State:	CA
Facility Mailing Zip:	92121-1122
UST Owner:	Not reported
Handle Regulated Hazmat:	Not reported
Own Or Operate UST:	Not reported
Subject To APSA:	Not reported
Generate Haz Waste:	Y
Treat Haz Waste:	Not reported
Generate Medical Waste:	Not reported

Name:	ASTUTE MEDICAL INCORPORATED
Address:	3550 GENERAL ATOMICS CT
City,State,Zip:	SAN DIEGO, CA 92121
Permit Number:	210265
Business Type:	6HK67
EPA Id Number:	Not reported
APN:	340-020-43-00
Last HMMD Inspection:	03/28/2012
Facility Telephone:	858-792-3544
Permit Status:	OPEN
Permit Expiration:	05/31/2013
Date Last Updated:	11/02/2012
Facility Owner:	CHRISTOPHER HIBBERD
Facility Mailing Address:	3550 GENERAL ATOMICS CT BLDG #2
Facility Mailing City:	San Diego
Facility Mailing State:	CA
Facility Mailing Zip:	92121
UST Owner:	Not reported
Handle Regulated Hazmat:	Y
Own Or Operate UST:	Not reported
Subject To APSA:	Not reported
Generate Haz Waste:	Not reported
Treat Haz Waste:	Not reported
Generate Medical Waste:	Y

Inventory Active Permits (not SQG Medical):

Permit Number:	210265
Update Date:	11/02/2012
Case Number:	Not reported
Name:	CARCINOGENS &/OR REPRODUCTIVE TOXINS
Other Information:	BELOW STATE DISCLOSURE AMTS ARE/MAY BE ON SITE
Material Waste:	Not reported
Hazardous Categories 1:	Not reported
Hazardous Categories 2:	Not reported

Permit Number:	210265
Update Date:	11/02/2012

GENERAL ATOMICS (Continued) **S100732801**

Case Number:	17778-88-0
Name:	NITROGEN LIQUID
Other Information:	Not reported
Material Waste:	Material
Hazardous Categories 1:	PRESSURE RELEASE
Hazardous Categories 2:	CRYOGENIC
Permit Number:	210265
Update Date:	11/02/2012
Case Number:	Not reported
Name:	WASTE 901 INFECTIOUS WASTE, GENERAL
Other Information:	Not reported
Material Waste:	Waste
Hazardous Categories 1:	Not reported
Hazardous Categories 2:	Not reported
Permit Number:	210265
Update Date:	11/02/2012
Case Number:	Not reported
Name:	WASTE 902 INFECTIOUS WASTE, SHARPS
Other Information:	Not reported
Material Waste:	Waste
Hazardous Categories 1:	Not reported
Hazardous Categories 2:	Not reported

Violations Active Permits:

Permit Number:	210265
Update Date:	11/02/2012
Inspection Date:	03/28/2012
Violation Code:	6HV1008
Violation:	NO ANNUAL CARC/REPRO TOXIN LIST TO HMD
Violation Citation:	Annual carcinogen and reproductive toxin list not submitted to HMD. 68.1113(c)
Activity:	ACTIVE
Permit Number:	210265
Update Date:	11/02/2012
Inspection Date:	03/28/2012
Violation Code:	6HV1013
Violation:	HMBP NOT AVAILABLE FOR REVIEW
Violation Citation:	Copy of HMBP not onsite for inspector’s review. 25505(e)
Activity:	ACTIVE
Permit Number:	210265
Update Date:	11/02/2012
Inspection Date:	03/28/2012
Violation Code:	6HV1017
Violation:	HMBP NOT CERTIFIED ANNUALLY
Violation Citation:	Business Plan not certified annually. 25505(d) & (e)(2)
Activity:	ACTIVE

Name:	GENERAL ATOMICS
Address:	3550 GENERAL ATOMICS CT
City,State,Zip:	SAN DIEGO, CA 92121
Permit Number:	114873
Business Type:	6HK49

GENERAL ATOMICS (Continued) **S100732801**

EPA Id Number:	CAD067638957
APN:	340-020-43-00
Last HMMD Inspection:	07/29/2011
Facility Telephone:	858-455-2466
Permit Status:	OPEN
Permit Expiration:	08/31/2013
Date Last Updated:	11/02/2012
Facility Owner:	GENERAL ATOMICS
Facility Mailing Address:	P O BOX 85608
Facility Mailing City:	SAN DIEGO
Facility Mailing State:	CA
Facility Mailing Zip:	92186-9784
UST Owner:	GA TECHNOLOGIES INC
Handle Regulated Hazmat:	Y
Own Or Operate UST:	Not reported
Subject To APSA:	Not reported
Generate Haz Waste:	Y
Treat Haz Waste:	Y
Generate Medical Waste:	Not reported

Inventory Active Permits (not SQG Medical):

Permit Number:	114873
Update Date:	11/02/2012
Case Number:	106-94-5
Name:	1 BROMOPROPANE 91%; ENSOLV
Other Information:	Not reported
Material Waste:	Material
Hazardous Categories 1:	RADIOACTIVE
Hazardous Categories 2:	Not reported

Permit Number:	114873
Update Date:	11/02/2012
Case Number:	2809-21-4
Name:	1 HYDROXYETHYLIDENE DIPHOSPHONIC ACID; PSS 305
Other Information:	Not reported
Material Waste:	Material
Hazardous Categories 1:	RADIOACTIVE
Hazardous Categories 2:	ACUTE

Permit Number:	114873
Update Date:	11/02/2012
Case Number:	71-55-6
Name:	111 TRICHLOROETHANE, CH3CCL3, 99%,
Other Information:	Not reported
Material Waste:	Material
Hazardous Categories 1:	RADIOACTIVE
Hazardous Categories 2:	ACUTE

Permit Number:	114873
Update Date:	11/02/2012
Case Number:	Not reported
Name:	7423 MICROBIOCIDE
Other Information:	Not reported
Material Waste:	Material
Hazardous Categories 1:	ACUTE
Hazardous Categories 2:	Not reported

Permit Number:	114873

GENERAL ATOMICS (Continued) **S100732801**

Update Date:	11/02/2012
Case Number:	Not reported
Name:	A106 ALGAECIDE
Other Information:	Not reported
Material Waste:	Material
Hazardous Categories 1:	ACUTE
Hazardous Categories 2:	Not reported
Permit Number:	114873
Update Date:	11/02/2012
Case Number:	67-64-1
Name:	ACETONE
Other Information:	Not reported
Material Waste:	Material
Hazardous Categories 1:	ACUTE
Hazardous Categories 2:	Not reported
Permit Number:	114873
Update Date:	11/02/2012
Case Number:	74-86-2
Name:	ACETYLENE GAS
Other Information:	Not reported
Material Waste:	Material
Hazardous Categories 1:	FIRE
Hazardous Categories 2:	Not reported
Permit Number:	114873
Update Date:	11/02/2012
Case Number:	Not reported
Name:	AIR, COMPRESSED
Other Information:	Not reported
Material Waste:	Material
Hazardous Categories 1:	RADIOACTIVE
Hazardous Categories 2:	Not reported
Permit Number:	114873
Update Date:	11/02/2012
Case Number:	7664-41-7
Name:	AMMONIA ANHYDROUS
Other Information:	Not reported
Material Waste:	Material
Hazardous Categories 1:	EXTREMELY HAZARDOUS
Hazardous Categories 2:	Not reported
Permit Number:	114873
Update Date:	11/02/2012
Case Number:	7664-41-7
Name:	AMMONIUM HYDROXIDE
Other Information:	Not reported
Material Waste:	Material
Hazardous Categories 1:	ACUTE
Hazardous Categories 2:	Not reported
Permit Number:	114873
Update Date:	11/02/2012
Case Number:	7440-37-1
Name:	ARGON CRYOGENIC LIQUID

GENERAL ATOMICS (Continued) **S100732801**

Other Information:	Not reported
Material Waste:	Material
Hazardous Categories 1:	PRESSURE RELEASE
Hazardous Categories 2:	ACUTE
Permit Number:	114873
Update Date:	11/02/2012
Case Number:	7440-37-1
Name:	ARGON GAS
Other Information:	2 TANKS
Material Waste:	Material
Hazardous Categories 1:	RADIOACTIVE
Hazardous Categories 2:	PRESSURE RELEASE
Permit Number:	114873
Update Date:	11/02/2012
Case Number:	MIXTURE
Name:	BACTICIDE
Other Information:	Not reported
Material Waste:	Material
Hazardous Categories 1:	ACUTE
Hazardous Categories 2:	Not reported
Permit Number:	114873
Update Date:	11/02/2012
Case Number:	MIXTURE
Name:	BUTYL DETERGENT
Other Information:	AQUA SOL
Material Waste:	Material
Hazardous Categories 1:	REACTIVE
Hazardous Categories 2:	ACUTE
Permit Number:	114873
Update Date:	11/02/2012
Case Number:	124-38-9
Name:	CARBON DIOXIDE, LIQUID
Other Information:	Not reported
Material Waste:	Material
Hazardous Categories 1:	PRESSURE RELEASE
Hazardous Categories 2:	CRYOGENIC
Permit Number:	114873
Update Date:	11/02/2012
Case Number:	124-38-9
Name:	CARBON DIOXIDE; COMPRESSED GAS
Other Information:	Not reported
Material Waste:	Material
Hazardous Categories 1:	RADIOACTIVE
Hazardous Categories 2:	PRESSURE RELEASE
Permit Number:	114873
Update Date:	11/02/2012
Case Number:	630-08-0
Name:	CARBON MONOXIDE, COMPRESSED
Other Information:	Not reported
Material Waste:	Material
Hazardous Categories 1:	PRESSURE RELEASE

GENERAL ATOMICS (Continued) **S100732801**

Hazardous Categories 2: Not reported

Permit Number: 114873
Update Date: 11/02/2012
Case Number: Not reported
Name: CARCINOGENS &/OR REPRODUCTIVE TOXINS
Other Information: BELOW STATE DISCLOSURE AMTS ARE/MAY BE ON SITE
Material Waste: Not reported
Hazardous Categories 1: Not reported
Hazardous Categories 2: Not reported

Permit Number: 114873
Update Date: 11/02/2012
Case Number: 7782-50-5
Name: CHLORINE
Other Information: Not reported
Material Waste: Material
Hazardous Categories 1: REACTIVE
Hazardous Categories 2: ACUTE

Permit Number: 114873
Update Date: 11/02/2012
Case Number: 110-82-7
Name: CYCLOHEXANE
Other Information: Not reported
Material Waste: Material
Hazardous Categories 1: ACUTE
Hazardous Categories 2: Not reported

Permit Number: 114873
Update Date: 11/02/2012
Case Number: 7782-39-0
Name: DEUTERIUM, D, 99%, COMPRESSED GAS: HEAVY HYDROGEN
Other Information: Not reported
Material Waste: Material
Hazardous Categories 1: RADIOACTIVE
Hazardous Categories 2: Not reported

Permit Number: 114873
Update Date: 11/02/2012
Case Number: mixture
Name: DIALAX TRANSFORMER OIL
Other Information: Not reported
Material Waste: Material
Hazardous Categories 1: RADIOACTIVE
Hazardous Categories 2: Not reported

Permit Number: 114873
Update Date: 11/02/2012
Case Number: Not reported
Name: DIAMMONIUM EDTA
Other Information: EDTA
Material Waste: Material
Hazardous Categories 1: ACUTE
Hazardous Categories 2: Not reported

Permit Number: 114873

GENERAL ATOMICS (Continued) **S100732801**

Update Date:	11/02/2012
Case Number:	19287-45-7
Name:	DIBORANE: COMPRESSED GAS
Other Information:	Not reported
Material Waste:	Material
Hazardous Categories 1:	EXTREMELY HAZARDOUS
Hazardous Categories 2:	Not reported
Permit Number:	114873
Update Date:	11/02/2012
Case Number:	68334-30-5
Name:	DIESEL FUEL OIL
Other Information:	1 X 1000, 1 X 730 AST
Material Waste:	Material
Hazardous Categories 1:	RADIOACTIVE
Hazardous Categories 2:	Not reported
Permit Number:	114873
Update Date:	11/02/2012
Case Number:	31075-24-8
Name:	EBC-1; CONTAINS POLYETHYLENE DICHLORIDE
Other Information:	Not reported
Material Waste:	Material
Hazardous Categories 1:	RADIOACTIVE
Hazardous Categories 2:	ACUTE
Permit Number:	114873
Update Date:	11/02/2012
Case Number:	107-21-1
Name:	ETHYLENE GLYCOL
Other Information:	Not reported
Material Waste:	Material
Hazardous Categories 1:	RADIOACTIVE
Hazardous Categories 2:	ACUTE
Permit Number:	114873
Update Date:	11/02/2012
Case Number:	Not reported
Name:	FLOWMATE
Other Information:	Not reported
Material Waste:	Material
Hazardous Categories 1:	ACUTE
Hazardous Categories 2:	Not reported
Permit Number:	114873
Update Date:	11/02/2012
Case Number:	7782-41-4
Name:	FLUORINE GAS
Other Information:	Not reported
Material Waste:	Material
Hazardous Categories 1:	EXTREMELY HAZARDOUS
Hazardous Categories 2:	Not reported
Permit Number:	114873
Update Date:	11/02/2012
Case Number:	MIXTURE
Name:	FORMULA A

GENERAL ATOMICS (Continued) **S100732801**

Other Information:	Not reported
Material Waste:	Material
Hazardous Categories 1:	ACUTE
Hazardous Categories 2:	Not reported
Permit Number:	114873
Update Date:	11/02/2012
Case Number:	431-89-0
Name:	HALON
Other Information:	Not reported
Material Waste:	Material
Hazardous Categories 1:	Not reported
Hazardous Categories 2:	Not reported
Permit Number:	114873
Update Date:	11/02/2012
Case Number:	7440-59-7
Name:	HELIUM GAS
Other Information:	Not reported
Material Waste:	Material
Hazardous Categories 1:	RADIOACTIVE
Hazardous Categories 2:	PRESSURE RELEASE
Permit Number:	114873
Update Date:	11/02/2012
Case Number:	7740-59-7
Name:	HELIUM, LIQUID
Other Information:	Not reported
Material Waste:	Material
Hazardous Categories 1:	CRYOGENIC
Hazardous Categories 2:	ACUTE
Permit Number:	114873
Update Date:	11/02/2012
Case Number:	7803-57-8
Name:	HYDRAZINE
Other Information:	Not reported
Material Waste:	Material
Hazardous Categories 1:	ACUTE
Hazardous Categories 2:	Not reported
Permit Number:	114873
Update Date:	11/02/2012
Case Number:	7647-01-0
Name:	HYDROCHLORIC ACID
Other Information:	Not reported
Material Waste:	Material
Hazardous Categories 1:	REACTIVE
Hazardous Categories 2:	ACUTE
Permit Number:	114873
Update Date:	11/02/2012
Case Number:	MIX
Name:	HYDROGEN 5%, ARGON 95%
Other Information:	Not reported
Material Waste:	Material
Hazardous Categories 1:	PRESSURE RELEASE

GENERAL ATOMICS (Continued) **S100732801**

Hazardous Categories 2: ACUTE

Permit Number: 114873
Update Date: 11/02/2012
Case Number: 1333-74-0
Name: HYDROGEN COMPRESSED GAS
Other Information: Not reported
Material Waste: Material
Hazardous Categories 1: RADIOACTIVE
Hazardous Categories 2: Not reported

Permit Number: 114873
Update Date: 11/02/2012
Case Number: 8008-20-6
Name: KEROSENE
Other Information: Not reported
Material Waste: Material
Hazardous Categories 1: RADIOACTIVE
Hazardous Categories 2: Not reported

Permit Number: 114873
Update Date: 11/02/2012
Case Number: Not reported
Name: METHANE 10%, ARGON 90%
Other Information: Not reported
Material Waste: Material
Hazardous Categories 1: PRESSURE RELEASE
Hazardous Categories 2: ACUTE

Permit Number: 114873
Update Date: 11/02/2012
Case Number: 74-82-8
Name: METHANE COMPRESSED
Other Information: Not reported
Material Waste: Material
Hazardous Categories 1: PRESSURE RELEASE
Hazardous Categories 2: Not reported

Permit Number: 114873
Update Date: 11/02/2012
Case Number: 74-82-8
Name: METHANE, CH4,99%, COMPRESSED GAS.
Other Information: Not reported
Material Waste: Material
Hazardous Categories 1: RADIOACTIVE
Hazardous Categories 2: Not reported

Permit Number: 114873
Update Date: 11/02/2012
Case Number: Not reported
Name: METHANOL 30% ETHANOL 30%;
Other Information: ANHYDROL 200
Material Waste: Material
Hazardous Categories 1: RADIOACTIVE
Hazardous Categories 2: Not reported

Permit Number: 114873

GENERAL ATOMICS (Continued) **S100732801**

Update Date:	11/02/2012
Case Number:	78-93-3
Name:	METHYL ETHYL KETONE
Other Information:	MEK
Material Waste:	Material
Hazardous Categories 1:	ACUTE
Hazardous Categories 2:	Not reported
Permit Number:	114873
Update Date:	11/02/2012
Case Number:	75-79-6
Name:	METHYLTRICHLOROSILANE
Other Information:	Not reported
Material Waste:	Material
Hazardous Categories 1:	REACTIVE
Hazardous Categories 2:	ACUTE
Permit Number:	114873
Update Date:	11/02/2012
Case Number:	8030-31-7
Name:	NEAR-A-LARD 190M; NAPTHA
Other Information:	Not reported
Material Waste:	Material
Hazardous Categories 1:	RADIOACTIVE
Hazardous Categories 2:	Not reported
Permit Number:	114873
Update Date:	11/02/2012
Case Number:	7440-01-9
Name:	NEON, COMPRESSED
Other Information:	Not reported
Material Waste:	Material
Hazardous Categories 1:	PRESSURE RELEASE
Hazardous Categories 2:	Not reported
Permit Number:	114873
Update Date:	11/02/2012
Case Number:	MIXTURE
Name:	NF-1000
Other Information:	Not reported
Material Waste:	Material
Hazardous Categories 1:	ACUTE
Hazardous Categories 2:	Not reported
Permit Number:	114873
Update Date:	11/02/2012
Case Number:	Not reported
Name:	NITROGEN 10%, ARGON 90%
Other Information:	Not reported
Material Waste:	Material
Hazardous Categories 1:	PRESSURE RELEASE
Hazardous Categories 2:	ACUTE
Permit Number:	114873
Update Date:	11/02/2012
Case Number:	7727-37-9
Name:	NITROGEN, COMPRESSED

GENERAL ATOMICS (Continued) **S100732801**

Other Information:	Not reported
Material Waste:	Material
Hazardous Categories 1:	PRESSURE RELEASE
Hazardous Categories 2:	ACUTE
Permit Number:	114873
Update Date:	11/02/2012
Case Number:	7737-27-9
Name:	NITROGEN, LIQUID: (4 TANKS & CYLINDERS)
Other Information:	Not reported
Material Waste:	Material
Hazardous Categories 1:	RADIOACTIVE
Hazardous Categories 2:	PRESSURE RELEASE
Permit Number:	114873
Update Date:	11/02/2012
Case Number:	10024-97-2
Name:	NITROUS OXIDE, COMP
Other Information:	Not reported
Material Waste:	Material
Hazardous Categories 1:	PRESSURE RELEASE
Hazardous Categories 2:	Not reported
Permit Number:	114873
Update Date:	11/02/2012
Case Number:	Not reported
Name:	NM40; CONTAINS HYDROCHLORIC ACID
Other Information:	Not reported
Material Waste:	Material
Hazardous Categories 1:	RADIOACTIVE
Hazardous Categories 2:	ACUTE
Permit Number:	114873
Update Date:	11/02/2012
Case Number:	8002-05-9
Name:	OILS, LUBRICATING
Other Information:	Not reported
Material Waste:	Material
Hazardous Categories 1:	RADIOACTIVE
Hazardous Categories 2:	Not reported
Permit Number:	114873
Update Date:	11/02/2012
Case Number:	Not reported
Name:	OXYGEN 10%, NITROGEN 90%
Other Information:	Not reported
Material Waste:	Material
Hazardous Categories 1:	PRESSURE RELEASE
Hazardous Categories 2:	ACUTE
Permit Number:	114873
Update Date:	11/02/2012
Case Number:	7782-44-7
Name:	OXYGEN COMPRESSED
Other Information:	Not reported
Material Waste:	Material
Hazardous Categories 1:	PRESSURE RELEASE

GENERAL ATOMICS (Continued) **S100732801**

Hazardous Categories 2: Not reported

Permit Number: 114873
Update Date: 11/02/2012
Case Number: 106-42-3
Name: PARA-XYLENE
Other Information: Not reported
Material Waste: Material
Hazardous Categories 1: Not reported
Hazardous Categories 2: Not reported

Permit Number: 114873
Update Date: 11/02/2012
Case Number: 25132-58-9
Name: PHOSPHORIC ACID 10%; PSS 1465
Other Information: Not reported
Material Waste: Material
Hazardous Categories 1: RADIOACTIVE
Hazardous Categories 2: REACTIVE

Permit Number: 114873
Update Date: 11/02/2012
Case Number: 74-98-6
Name: PROPANE,LIQUIFIED PETROLEUM COMPRESSED GAS.
Other Information: Not reported
Material Waste: Material
Hazardous Categories 1: RADIOACTIVE
Hazardous Categories 2: Not reported

Permit Number: 114873
Update Date: 11/02/2012
Case Number: Not reported
Name: PSS-1465
Other Information: COOLING TOWER WATER TREATMENT
Material Waste: Material
Hazardous Categories 1: ACUTE
Hazardous Categories 2: Not reported

Permit Number: 114873
Update Date: 11/02/2012
Case Number: Not reported
Name: PSS-841
Other Information: Not reported
Material Waste: Material
Hazardous Categories 1: ACUTE
Hazardous Categories 2: Not reported

Permit Number: 114873
Update Date: 11/02/2012
Case Number: 1310-73-2
Name: SODIUM HYDROXIDE 50%
Other Information: Not reported
Material Waste: Material
Hazardous Categories 1: RADIOACTIVE
Hazardous Categories 2: REACTIVE

Permit Number: 114873

GENERAL ATOMICS (Continued) **S100732801**

Update Date:	11/02/2012
Case Number:	1310-73-2
Name:	SODIUM HYDROXIDE, NAOH, 30%: GRRR.
Other Information:	Not reported
Material Waste:	Material
Hazardous Categories 1:	RADIOACTIVE
Hazardous Categories 2:	ACUTE
Permit Number:	114873
Update Date:	11/02/2012
Case Number:	7681-52-9
Name:	SODIUM HYPOCHLORITE
Other Information:	MULTI-CHLOR
Material Waste:	Material
Hazardous Categories 1:	RADIOACTIVE
Hazardous Categories 2:	ACUTE
Permit Number:	114873
Update Date:	11/02/2012
Case Number:	8052-41-3
Name:	STODDARD SOLVENT, MINERAL SPIRIT
Other Information:	Not reported
Material Waste:	Material
Hazardous Categories 1:	ACUTE
Hazardous Categories 2:	Not reported
Permit Number:	114873
Update Date:	11/02/2012
Case Number:	7446-09-5
Name:	SULFUR DIOXIDE GAS
Other Information:	SO2 GAS
Material Waste:	Material
Hazardous Categories 1:	EXTREMELY HAZARDOUS
Hazardous Categories 2:	Not reported
Permit Number:	114873
Update Date:	11/02/2012
Case Number:	2551-62-4
Name:	SULFUR HEXAFLUORIDE
Other Information:	Not reported
Material Waste:	Material
Hazardous Categories 1:	PRESSURE RELEASE
Hazardous Categories 2:	ACUTE
Permit Number:	114873
Update Date:	11/02/2012
Case Number:	7664-93-9
Name:	SULFURIC ACID
Other Information:	Not reported
Material Waste:	Material
Hazardous Categories 1:	REACTIVE
Hazardous Categories 2:	ACUTE
Permit Number:	114873
Update Date:	11/02/2012
Case Number:	MIXTURE
Name:	TOWER-BAC 875

GENERAL ATOMICS (Continued) **S100732801**

Other Information:	Not reported
Material Waste:	Material
Hazardous Categories 1:	ACUTE
Hazardous Categories 2:	Not reported
Permit Number:	114873
Update Date:	11/02/2012
Case Number:	76-13-1
Name:	TRICHLOROFLUORETHANE
Other Information:	FREON 113
Material Waste:	Material
Hazardous Categories 1:	ACUTE
Hazardous Categories 2:	Not reported
Permit Number:	114873
Update Date:	11/02/2012
Case Number:	7440-61-1
Name:	URANIUM ENRICHED
Other Information:	NUCLEAR FUEL CONTAINING URANIUM IN METAL ALLOY FORM
Material Waste:	Material
Hazardous Categories 1:	RADIOACTIVE
Hazardous Categories 2:	CHRONIC
Permit Number:	114873
Update Date:	11/02/2012
Case Number:	Not reported
Name:	WASTE 122 ALKALINE SOL'N W/OUT METALS
Other Information:	SPENT HYDROXIDE WASTES
Material Waste:	Waste
Hazardous Categories 1:	Not reported
Hazardous Categories 2:	Not reported
Permit Number:	114873
Update Date:	11/02/2012
Case Number:	Not reported
Name:	WASTE 123 UNSPECIFIED ALKALINE SOL'N
Other Information:	WASTE METHANSULFONIC ACID/LEAD
Material Waste:	Waste
Hazardous Categories 1:	Not reported
Hazardous Categories 2:	Not reported
Permit Number:	114873
Update Date:	11/02/2012
Case Number:	Not reported
Name:	WASTE 135 UNSPECIFIED AQUEOUS SOL'N
Other Information:	SCRUBBER WASTE
Material Waste:	Waste
Hazardous Categories 1:	Not reported
Hazardous Categories 2:	Not reported
Permit Number:	114873
Update Date:	11/02/2012
Case Number:	Not reported
Name:	WASTE 151 ASBESTOS CONTAINING WASTE
Other Information:	ASBESTOS
Material Waste:	Waste
Hazardous Categories 1:	Not reported

GENERAL ATOMICS (Continued) **S100732801**

Hazardous Categories 2: Not reported

Permit Number: 114873
Update Date: 11/02/2012
Case Number: Not reported
Name: WASTE 181 INORGANIC SOLID WASTE (OTHER)
Other Information: RADIOACTIVE W/NAOH & NH4
Material Waste: Waste
Hazardous Categories 1: Not reported
Hazardous Categories 2: Not reported

Permit Number: 114873
Update Date: 11/02/2012
Case Number: Not reported
Name: WASTE 181 INORGANIC SOLID WASTE (OTHER)
Other Information: WASTE BERLLIUM
Material Waste: Waste
Hazardous Categories 1: Not reported
Hazardous Categories 2: Not reported

Permit Number: 114873
Update Date: 11/02/2012
Case Number: Not reported
Name: WASTE 212 OXYGENATED SOLVENTS
Other Information: TRICHLOROETHANE
Material Waste: Waste
Hazardous Categories 1: Not reported
Hazardous Categories 2: Not reported

Permit Number: 114873
Update Date: 11/02/2012
Case Number: Not reported
Name: WASTE 221 WASTE OIL & MIXED OIL
Other Information: Not reported
Material Waste: Waste
Hazardous Categories 1: Not reported
Hazardous Categories 2: Not reported

Permit Number: 114873
Update Date: 11/02/2012
Case Number: Not reported
Name: WASTE 221 WASTE OIL & MIXED OIL
Other Information: RADIOACTIVE OIL - TRITIATED
Material Waste: Waste
Hazardous Categories 1: Not reported
Hazardous Categories 2: Not reported

Permit Number: 114873
Update Date: 11/02/2012
Case Number: Not reported
Name: WASTE 223 UNSPEC OIL CONTAINING WASTE
Other Information: OILY DEBRIS
Material Waste: Waste
Hazardous Categories 1: Not reported
Hazardous Categories 2: Not reported

Permit Number: 114873

GENERAL ATOMICS (Continued) **S100732801**

Update Date:	11/02/2012
Case Number:	Not reported
Name:	WASTE 261 POLYCHLORINATED BIPHENYLS
Other Information:	PCB BALLAST
Material Waste:	Waste
Hazardous Categories 1:	Not reported
Hazardous Categories 2:	Not reported
Permit Number:	114873
Update Date:	11/02/2012
Case Number:	Not reported
Name:	WASTE 331 OFF-SPEC,AGED,SURPLUS ORGANICS
Other Information:	ISOPROPYL ALCOHOL/ACETONE
Material Waste:	Waste
Hazardous Categories 1:	Not reported
Hazardous Categories 2:	Not reported
Permit Number:	114873
Update Date:	11/02/2012
Case Number:	Not reported
Name:	WASTE 331 OFF-SPEC,AGED,SURPLUS ORGANICS
Other Information:	WASTE AEROSOL CANS
Material Waste:	Waste
Hazardous Categories 1:	Not reported
Hazardous Categories 2:	Not reported
Permit Number:	114873
Update Date:	11/02/2012
Case Number:	Not reported
Name:	WASTE 343 UNSPEC ORGANIC LIQUID MIXTURE
Other Information:	BIODIESEL B100
Material Waste:	Waste
Hazardous Categories 1:	Not reported
Hazardous Categories 2:	Not reported
Permit Number:	114873
Update Date:	11/02/2012
Case Number:	Not reported
Name:	WASTE 352 ORGANIC SOLIDS (OTHER)
Other Information:	CARBON BLACK/BERYLLIUM
Material Waste:	Waste
Hazardous Categories 1:	Not reported
Hazardous Categories 2:	Not reported
Permit Number:	114873
Update Date:	11/02/2012
Case Number:	Not reported
Name:	WASTE 352 ORGANIC SOLIDS (OTHER)
Other Information:	DEBIS CONTAMINATED W/SULFURIC ACID
Material Waste:	Waste
Hazardous Categories 1:	Not reported
Hazardous Categories 2:	Not reported
Permit Number:	114873
Update Date:	11/02/2012
Case Number:	Not reported
Name:	WASTE 444 USED BATTERIES

GENERAL ATOMICS (Continued) **S100732801**

Other Information: USED BATTERIES
Material Waste: Waste
Hazardous Categories 1: Not reported
Hazardous Categories 2: Not reported

Permit Number: 114873
Update Date: 11/02/2012
Case Number: Not reported
Name: WASTE 461 PAINT SLUDGE
Other Information: PAINT WASTE
Material Waste: Waste
Hazardous Categories 1: Not reported
Hazardous Categories 2: Not reported

Permit Number: 114873
Update Date: 11/02/2012
Case Number: Not reported
Name: WASTE 512 EMPTY CONTNR(30 GAL+),OTHER
Other Information: EMPTY CONTAINERS
Material Waste: Waste
Hazardous Categories 1: Not reported
Hazardous Categories 2: Not reported

Permit Number: 114873
Update Date: 11/02/2012
Case Number: Not reported
Name: WASTE 541 PHOTOCHEM/PHOTOPROC WASTE
Other Information: FIXER/DEVELOPER
Material Waste: Waste
Hazardous Categories 1: Not reported
Hazardous Categories 2: Not reported

Permit Number: 114873
Update Date: 11/02/2012
Case Number: Not reported
Name: WASTE 551 LABORATORY WASTE CHEMICALS
Other Information: LAB PACK
Material Waste: Waste
Hazardous Categories 1: Not reported
Hazardous Categories 2: Not reported

Permit Number: 114873
Update Date: 11/02/2012
Case Number: Not reported
Name: WASTE 791 LIQUIDS WITH PH <OR= 2
Other Information: HN03 H2S04 HCL
Material Waste: Waste
Hazardous Categories 1: Not reported
Hazardous Categories 2: Not reported

Permit Number: 114873
Update Date: 11/02/2012
Case Number: Not reported
Name: ZBB ELECTROLYTE
Other Information: Not reported
Material Waste: Material
Hazardous Categories 1: ACUTE

GENERAL ATOMICS (Continued) **S100732801**

Hazardous Categories 2: Not reported

Violations Active Permits:

Permit Number: 114873
Update Date: 11/02/2012
Inspection Date: 07/29/2011
Violation Code: 6HV0235
Violation: WASTE NOT ACCUMULATED IN CONTAINER/TANK
Violation Citation: Did not accumulate waste in container or tank. 66262.34(a)(1)
Activity: ACTIVE

Permit Number: 114873
Update Date: 11/02/2012
Inspection Date: 07/29/2011
Violation Code: 6HV1018
Violation: INVENTORY INCOMPLETE/NOT AMENDED
Violation Citation: Inventory not amended for 100% increase of hazardous material onsite or inventory is incomplete. 25509, 25510
Activity: ACTIVE

Permit Number: 114873
Update Date: 11/02/2012
Inspection Date: 09/29/2008
Violation Code: 6HV1007
Violation: HIGHLY TOXIC GAS NOT ON CHEM INVENTORY
Violation Citation: Highly toxic gas (TLV less than or equal to 10 ppm) not disclosed in chemical inventory. 68.1113(b)
Activity: ACTIVE

Permit Number: 114873
Update Date: 11/02/2012
Inspection Date: 09/29/2008
Violation Code: 6HV1008
Violation: NO ANNUAL CARC/REPRO TOXIN LIST TO HMD
Violation Citation: Annual carcinogen and reproductive toxin list not submitted to HMD. 68.1113(c)
Activity: ACTIVE

Permit Number: 114873
Update Date: 11/02/2012
Inspection Date: 09/29/2008
Violation Code: 6HV1014
Violation: HMBP INCOMPLETE/NOT AMENDED
Violation Citation: HMBP is incomplete/inadequate/not amended to reflect changes. 25504, 25505(a)(2) &/or 25509(a); 25505(b); 19 CCR 2729
Activity: ACTIVE

Permit Number: 114873
Update Date: 11/02/2012
Inspection Date: 09/29/2008
Violation Code: 6HV0142
Violation: DID NOT NOTIFY OF TIERED PERMITTING
Violation Citation: TIERED PERMITTING: Facility has failed to notify local CUPA and DTSC of eligible onsite treatment of hazardous waste. 25201(a)
Activity: ACTIVE

Permit Number: 114873

GENERAL ATOMICS (Continued) **S100732801**

Update Date:	11/02/2012
Inspection Date:	09/29/2008
Violation Code:	6HV0146
Violation:	NO ERM EXEMPTION CLAIM DOCUMENTS
Violation Citation:	Failed to have adequate records demonstrating claim of exemption for Excluded Recyclable Material (ERM). 25143.2(f) & 66261.2(g)
Activity:	ACTIVE
Permit Number:	114873
Update Date:	11/02/2012
Inspection Date:	09/29/2008
Violation Code:	6HV0301
Violation:	HAZWASTE:UNAUTHORIZED DISPOSAL
Violation Citation:	Disposal or causing the disposal of hazardous waste to an unauthorized point (ground, storm drain, sewer system, trash, or air). HSC 25189.5(a) or 25189(d)
Activity:	ACTIVE
Permit Number:	114873
Update Date:	11/02/2012
Inspection Date:	09/29/2008
Violation Code:	6HV0304
Violation:	WASTE DETERMINATION NOT MADE
Violation Citation:	Generator of a waste has not determined if that waste is a hazardous waste as defined by law. CCR 66262.11 & 66260.200(c)
Activity:	ACTIVE
Permit Number:	114873
Update Date:	11/02/2012
Inspection Date:	09/29/2008
Violation Code:	6HV0224
Violation:	MISMANAGED EMPTY CONTAINERS >5GALS.
Violation Citation:	Failed to mark date on empty container larger than 5 gallons and/or manage it within one year. 66261.7(e) & (f).
Activity:	ACTIVE
Permit Number:	114873
Update Date:	11/02/2012
Inspection Date:	09/29/2008
Violation Code:	6HV0201
Violation:	WASTE CONTAINER NOT CLOSED
Violation Citation:	Hazardous waste containers are not kept closed while in storage. CCR 66265.173(a)
Activity:	ACTIVE
Permit Number:	114873
Update Date:	11/02/2012
Inspection Date:	09/29/2008
Violation Code:	6HV0202
Violation:	WASTE CONTAINER W/O LABELS
Violation Citation:	Hazardous waste containers &/or tanks are missing labels, accumulation date and/or are improperly labeled. CCR 66262.34(a)(2); 66262.34(a)(3) & 66262.34(f)
Activity:	ACTIVE
Permit Number:	114873
Update Date:	11/02/2012

GENERAL ATOMICS (Continued) **S100732801**

Inspection Date:	09/29/2008
Violation Code:	6HV0401
Violation:	TRAINING RECORDS UNAVAILABLE
Violation Citation:	Personnel training records are not maintained to document compliance with requirements for current and former employees. CCR 66265.16(d)&(e)
Activity:	ACTIVE
Permit Number:	114873
Update Date:	11/02/2012
Inspection Date:	09/29/2008
Violation Code:	6HV1601
Violation:	HAZWASTE TANKS W/O P.E. ASSESSMENT
Violation Citation:	Failed to obtain a P.E. assessment for hazardous waste tank system. 66265.191(a) or 66265.192(a)
Activity:	ACTIVE
Permit Number:	114873
Update Date:	11/02/2012
Inspection Date:	09/29/2008
Violation Code:	6HV1603
Violation:	NO 2ND CONTAINMENT FOR HW TANK
Violation Citation:	Failed to provide proper secondary containment and/or leak detection for Hazardous waste tank system. 66265.193(a)
Activity:	ACTIVE
Permit Number:	114873
Update Date:	11/02/2012
Inspection Date:	09/29/2008
Violation Code:	6HV1715
Violation:	NO UNIT CLOSURE NOTIFICATION TO CUPA
Violation Citation:	Notification was not made to CUPA after treatment unit closure requirements were met.{CE: 25201.5(d)(8)(B); CEL: 25201.14(c)(1); CA: 25200.3(g)(2); PBR: 67450.3(c)(11)}Note: for PBR, notification must be made 15 days BEFORE completion of closure
Activity:	ACTIVE
Permit Number:	114873
Update Date:	11/02/2012
Inspection Date:	09/29/2008
Violation Code:	6HV1716
Violation:	INADEQ/NO WRITTEN UNIT OPERATING INSTR.
Violation Citation:	Inadequate or no written operating instructions for treatment unit (must include for every unit: how to operate unit, how to perform waste treatment, and how to manage residuals AND records of the dates, volumes, and types of wastes treated). Records must be kept 3 years for CE; 5 years for CA; or until closure for PBR unit. {CE: 25201.5(d)(3)&(5); CEL: 25201.14(c)(1); CA: 25200.3(c)(6) & (7); PBR: 67450.3(c)(9)(D) and 66265.73(a) & (b)(1)}
Activity:	ACTIVE
Permit Number:	114873
Update Date:	11/02/2012
Inspection Date:	07/15/2004
Violation Code:	6HV0401
Violation:	TRAINING RECORDS UNAVAILABLE
Violation Citation:	Personnel training records are not maintained to document compliance

GENERAL ATOMICS (Continued) **S100732801**

with requirements for current and former employees. CCR 66265.16(d)&(e)
Activity: ACTIVE

Permit Number: 114873
Update Date: 11/02/2012
Inspection Date: 07/12/2006
Violation Code: 6HV1007
Violation: HIGHLY TOXIC GAS NOT ON CHEM INVENTORY
Violation Citation: Highly toxic gas (TLV less than or equal to 10 ppm) not disclosed in chemical inventory. 68.1113(b)
Activity: ACTIVE

Permit Number: 114873
Update Date: 11/02/2012
Inspection Date: 07/12/2006
Violation Code: 6HV1008
Violation: NO ANNUAL CARC/REPRO TOXIN LIST TO HMD
Violation Citation: Annual carcinogen and reproductive toxin list not submitted to HMD. 68.1113(c)
Activity: ACTIVE

Permit Number: 114873
Update Date: 11/02/2012
Inspection Date: 07/12/2006
Violation Code: 6HV0221
Violation: DID NOT COMPLY W/SATELLITE REGS.
Violation Citation: Failed to comply with satellite regulations. 66262.34(e)
Activity: ACTIVE

Permit Number: 114873
Update Date: 11/02/2012
Inspection Date: 07/12/2006
Violation Code: 6HV0224
Violation: MISMANAGED EMPTY CONTAINERS >5GALS.
Violation Citation: Failed to mark date on empty container larger than 5 gallons and/or manage it within one year. 66261.7(e) & (f).
Activity: ACTIVE

Permit Number: 114873
Update Date: 11/02/2012
Inspection Date: 07/12/2006
Violation Code: 6HV0402
Violation: TRAINING PROGRAM NOT ADEQUATE
Violation Citation: Personnel training is not adequate to ensure compliance with hazardous waste regulations. CCR 66265.16(a)&(b)
Activity: ACTIVE

UST:
UST Name: UNDERGROUND TANK 114873 T001
Last Update: 2012-11-02 14:17:38
Permit Number: 114873
Tank Type: SINGLE WALL
Additional Id: 1
Capacity Gallons: 10000
UST Contents: REGULAR UNLEADED
Other Content Info: REGULAR UNLEADED

GENERAL ATOMICS (Continued) **S100732801**

Reg Status:	REMOVED
Remove Close Date:	1990-06-29 00:00:00
Year Installed:	1969-01-01 00:00:00
Pipe Type:	LINED TRENCH
Delivery System:	PRESSURE
Monitor Code:	05
UST Monitor Method:	SW TANK DW PIPE W/ POS SHUTOFF-ALARM ON LLD W/ SIRS:SIR ANALY MONTHLY, TANK TEST BIENNIALLY, PIPE TEST ANN 0.1 G/HR OR MO 0.2 G/HR
UST Name:	UNDERGROUND TANK 114873 T002
Last Update:	2012-11-02 14:17:38
Permit Number:	114873
Tank Type:	SINGLE WALL
Additional Id:	2
Capacity Gallons:	10000
UST Contents:	LEADED
Other Content Info:	LEADED
Reg Status:	REMOVED
Remove Close Date:	1990-06-29 00:00:00
Year Installed:	1969-01-01 00:00:00
Pipe Type:	LINED TRENCH
Delivery System:	PRESSURE
Monitor Code:	05
UST Monitor Method:	SW TANK DW PIPE W/ POS SHUTOFF-ALARM ON LLD W/ SIRS:SIR ANALY MONTHLY, TANK TEST BIENNIALLY, PIPE TEST ANN 0.1 G/HR OR MO 0.2 G/HR
UST Name:	UNDERGROUND TANK 114873 T003
Last Update:	2012-11-02 14:17:38
Permit Number:	114873
Tank Type:	SINGLE WALL
Additional Id:	3
Capacity Gallons:	10000
UST Contents:	REGULAR UNLEADED
Other Content Info:	REGULAR UNLEADED
Reg Status:	REMOVED
Remove Close Date:	1990-06-29 00:00:00
Year Installed:	1969-01-01 00:00:00
Pipe Type:	LINED TRENCH
Delivery System:	PRESSURE
Monitor Code:	05
UST Monitor Method:	SW TANK DW PIPE W/ POS SHUTOFF-ALARM ON LLD W/ SIRS:SIR ANALY MONTHLY, TANK TEST BIENNIALLY, PIPE TEST ANN 0.1 G/HR OR MO 0.2 G/HR
UST Name:	UNDERGROUND TANK 114873 T004
Last Update:	2012-11-02 14:17:38
Permit Number:	114873
Tank Type:	SINGLE WALL
Additional Id:	4
Capacity Gallons:	3000
UST Contents:	DIESEL
Other Content Info:	DIESEL
Reg Status:	REMOVED
Remove Close Date:	1990-06-29 00:00:00
Year Installed:	1958-01-01 00:00:00
Pipe Type:	SINGLE WALL
Delivery System:	SUCTION
Monitor Code:	07

GENERAL ATOMICS (Continued) **S100732801**

UST Monitor Method:	SW TANK SW PRESSURE PIPE W/RESTRICTIVE LLD W/DAILY RECONCILIATION OR WEEKLY GAUGING: TANK AND PIPE TEST ANNUALLY
UST Name:	UNDERGROUND TANK 114873 T005
Last Update:	2012-11-02 14:17:38
Permit Number:	114873
Tank Type:	SINGLE WALL
Additional Id:	5
Capacity Gallons:	3000
UST Contents:	DIESEL
Other Content Info:	DIESEL
Reg Status:	REMOVED
Remove Close Date:	1992-11-17 00:00:00
Year Installed:	1981-01-01 00:00:00
Pipe Type:	SINGLE WALL
Delivery System:	SUCTION
Monitor Code:	07
UST Monitor Method:	SW TANK SW PRESSURE PIPE W/RESTRICTIVE LLD W/DAILY RECONCILIATION OR WEEKLY GAUGING: TANK AND PIPE TEST ANNUALLY
UST Name:	UNDERGROUND TANK 114873 T006
Last Update:	2012-11-02 14:17:38
Permit Number:	114873
Tank Type:	SINGLE WALL
Additional Id:	6
Capacity Gallons:	2000
UST Contents:	DIESEL
Other Content Info:	DIESEL
Reg Status:	REMOVED
Remove Close Date:	1990-06-29 00:00:00
Year Installed:	Not reported
Pipe Type:	SINGLE WALL
Delivery System:	SUCTION
Monitor Code:	07
UST Monitor Method:	SW TANK SW PRESSURE PIPE W/RESTRICTIVE LLD W/DAILY RECONCILIATION OR WEEKLY GAUGING: TANK AND PIPE TEST ANNUALLY
UST Name:	UNDERGROUND TANK 114873 T007
Last Update:	2012-11-02 14:17:38
Permit Number:	114873
Tank Type:	OTHER
Additional Id:	7 RADIOACTIVE LIQUID LABORATORY WASTE
Capacity Gallons:	1000
UST Contents:	Not reported
Other Content Info:	RADIOACTIVE LIQUID LABORATORY
Reg Status:	REMOVED
Remove Close Date:	1999-05-17 00:00:00
Year Installed:	1975-01-01 00:00:00
Pipe Type:	SINGLE WALL
Delivery System:	GRAVITY
Monitor Code:	24
UST Monitor Method:	VISUAL MONITORING: DAILY (MINIMUM) LOG OF INSPECTIONS
UST Name:	UNDERGROUND TANK 114873 T008
Last Update:	2012-11-02 14:17:38
Permit Number:	114873
Tank Type:	SINGLE WALL

GENERAL ATOMICS (Continued) **S100732801**

Additional Id:	AT3902/B37
Capacity Gallons:	10000
UST Contents:	DIESEL
Other Content Info:	DIESEL
Reg Status:	REMOVED
Remove Close Date:	1997-09-23 00:00:00
Year Installed:	Not reported
Pipe Type:	Not reported
Delivery System:	Not reported
Monitor Code:	90
UST Monitor Method:	NO MONITORING ALTERNATIVE SELECTED. VERIFY AND ENTER MONITORING ALTERNATIVE DURING INSPECTION.

UST Name:	UNDERGROUND TANK 114873 T009
Last Update:	2012-11-02 14:17:38
Permit Number:	114873
Tank Type:	SINGLE WALL
Additional Id:	AT3902/BL7
Capacity Gallons:	550
UST Contents:	DIESEL
Other Content Info:	DIESEL
Reg Status:	REMOVED
Remove Close Date:	1997-09-23 00:00:00
Year Installed:	Not reported
Pipe Type:	Not reported
Delivery System:	Not reported
Monitor Code:	90
UST Monitor Method:	NO MONITORING ALTERNATIVE SELECTED. VERIFY AND ENTER MONITORING ALTERNATIVE DURING INSPECTION.

UST Name:	UNDERGROUND TANK 114873 T010
Last Update:	2012-11-02 14:17:38
Permit Number:	114873
Tank Type:	SINGLE WALL
Additional Id:	AT3902/B23
Capacity Gallons:	1000
UST Contents:	DIESEL
Other Content Info:	DIESEL
Reg Status:	REMOVED
Remove Close Date:	1997-09-23 00:00:00
Year Installed:	Not reported
Pipe Type:	Not reported
Delivery System:	Not reported
Monitor Code:	90
UST Monitor Method:	NO MONITORING ALTERNATIVE SELECTED. VERIFY AND ENTER MONITORING ALTERNATIVE DURING INSPECTION.

Name:	VIACYTE
Address:	3550 GENERAL ATOMICS CT 503
City,State,Zip:	SAN DIEGO, CA 92121
Permit Number:	Not reported
Business Type:	Not reported
EPA Id Number:	CAL000116572
APN:	Not reported
Last HMMD Inspection:	Not reported
Facility Telephone:	858-455-3708

GENERAL ATOMICS (Continued) **S100732801**

Permit Status:	Permit Renewed
Permit Expiration:	Not reported
Date Last Updated:	05/25/2018
Facility Owner:	Not reported
Facility Mailing Address:	3550 GENERAL ATOMICS CT Bldg. 2 Room 503, SAN DIEGO, CA 92121
Facility Mailing City:	Not reported
Facility Mailing State:	Not reported
Facility Mailing Zip:	Not reported
UST Owner:	N
Handle Regulated Hazmat:	Not reported
Own Or Operate UST:	Not reported
Subject To APSA:	Not reported
Generate Haz Waste:	Y
Treat Haz Waste:	N
Generate Medical Waste:	Not reported

Inspection Violation:

Record ID:	DEH2002-HUPFP-137107
Permit Status:	Permit Renewed
Active Permit:	Y
Facility Id Number:	37-000-137107
Program Element:	Hazardous Waste Generator
Inspection Type:	Routine
Inspection Number:	4555420
Return To Compliance Date:	2013-12-16T00:00:00.000
Nov:	No
Violation Classification:	Minor
Underground Storage Tank Id:	Not reported
Container/Tank Id:	Not reported
Last Update:	2019-05-03T00:00:00.000
Inspection Date:	2013-12-03T16:41:00.000
Violation Code:	HMD0221 HW storage- satellite Failed to comply with hazardous waste satellite container regulations. 22CCR 66262.34(e).

Record ID:	DEH2002-HUPFP-137107
Permit Status:	Permit Renewed
Active Permit:	Y
Facility Id Number:	37-000-137107
Program Element:	Hazardous Waste Generator
Inspection Type:	Routine
Inspection Number:	4555420
Return To Compliance Date:	2013-12-16T00:00:00.000
Nov:	No
Violation Classification:	Minor
Underground Storage Tank Id:	Not reported
Container/Tank Id:	Not reported
Last Update:	2019-05-03T00:00:00.000
Inspection Date:	2013-12-03T16:41:00.000
Violation Code:	3030007 Failure to properly label hazardous waste accumulation containers with the following requirements: "Hazardous Waste", name and address of the generator, physical and chemical characteristics of the Hazardous Waste, and starting accumulation date.; 22 CCR 12 66262.34(f).

Record ID:	DEH2002-HUPFP-137107
Permit Status:	Permit Renewed
Active Permit:	Y
Facility Id Number:	37-000-137107

GENERAL ATOMICS (Continued) **S100732801**

Program Element: Hazardous Waste Generator
Inspection Type: Return To Compliance (RTC)
Inspection Number: 4972252
Return To Compliance Date: 2013-12-16T00:00:00.000
Nov: No
Violation Classification: Minor
Underground Storage Tank Id: Not reported
Container/Tank Id: Not reported
Last Update: 2019-05-03T00:00:00.000
Inspection Date: 2013-12-03T17:07:00.000
Violation Code: HMD0221 HW storage- satellite Failed to comply with hazardous waste satellite container regulations. 22CCR 66262.34(e).

Record ID: DEH2002-HUPFP-137107
Permit Status: Permit Renewed
Active Permit: Y
Facility Id Number: 37-000-137107
Program Element: Hazardous Waste Generator
Inspection Type: Return To Compliance (RTC)
Inspection Number: 4972252
Return To Compliance Date: 2013-12-16T00:00:00.000
Nov: No
Violation Classification: Minor
Underground Storage Tank Id: Not reported
Container/Tank Id: Not reported
Last Update: 2019-05-03T00:00:00.000
Inspection Date: 2013-12-03T17:07:00.000
Violation Code: 3030007 Failure to properly label hazardous waste accumulation containers with the following requirements: "Hazardous Waste", name and address of the generator, physical and chemical characteristics of the Hazardous Waste, and starting accumulation date.; 22 CCR 12 66262.34(f).

Record ID: DEH2002-HUPFP-137107
Permit Status: Permit Renewed
Active Permit: Y
Facility Id Number: 37-000-137107
Program Element: Hazardous Materials Release Response Plans
Inspection Type: Routine
Inspection Number: 4555420
Return To Compliance Date: 2013-12-16T00:00:00.000
Nov: No
Violation Classification: Minor
Underground Storage Tank Id: Not reported
Container/Tank Id: Not reported
Last Update: 2019-05-03T00:00:00.000
Inspection Date: 2013-12-03T16:41:00.000
Violation Code: 1010005 Failure to complete and/or submit an annotated site map if required by CUPA; 19 CCR 4 2729.2(a)(3).

Record ID: DEH2002-HUPFP-137107
Permit Status: Permit Renewed
Active Permit: Y
Facility Id Number: 37-000-137107
Program Element: Hazardous Materials Release Response Plans
Inspection Type: Routine
Inspection Number: 4555420

GENERAL ATOMICS (Continued) **S100732801**

Return To Compliance Date:	2013-12-16T00:00:00.000
Nov:	No
Violation Classification:	Minor
Underground Storage Tank Id:	Not reported
Container/Tank Id:	Not reported
Last Update:	2019-05-03T00:00:00.000
Inspection Date:	2013-12-03T16:41:00.000
Violation Code:	1010006 Failure to update hazardous material inventory within 30 days when one of the following occurs: A 100 percent or more increase in the quantity of a previously disclosed material; Any handling of a previously undisclosed hazardous materials; A change of business address, business ownership, or business name; 19 CCR 4 2729.4(d); HSC 6.95 25505(b), 25510.

Record ID:	DEH2002-HUPFP-137107
Permit Status:	Permit Renewed
Active Permit:	Y
Facility Id Number:	37-000-137107
Program Element:	Hazardous Materials Release Response Plans
Inspection Type:	Return To Compliance (RTC)
Inspection Number:	4972252
Return To Compliance Date:	2013-12-16T00:00:00.000
Nov:	No
Violation Classification:	Minor
Underground Storage Tank Id:	Not reported
Container/Tank Id:	Not reported
Last Update:	2019-05-03T00:00:00.000
Inspection Date:	2013-12-03T17:07:00.000
Violation Code:	1010005 Failure to complete and/or submit an annotated site map if required by CUPA; 19 CCR 4 2729.2(a)(3).

Record ID:	DEH2002-HUPFP-137107
Permit Status:	Permit Renewed
Active Permit:	Y
Facility Id Number:	37-000-137107
Program Element:	Hazardous Materials Release Response Plans
Inspection Type:	Return To Compliance (RTC)
Inspection Number:	4972252
Return To Compliance Date:	2013-12-16T00:00:00.000
Nov:	No
Violation Classification:	Minor
Underground Storage Tank Id:	Not reported
Container/Tank Id:	Not reported
Last Update:	2019-05-03T00:00:00.000
Inspection Date:	2013-12-03T17:07:00.000
Violation Code:	1010006 Failure to update hazardous material inventory within 30 days when one of the following occurs: A 100 percent or more increase in the quantity of a previously disclosed material; Any handling of a previously undisclosed hazardous materials; A change of business address, business ownership, or business name; 19 CCR 4 2729.4(d); HSC 6.95 25505(b), 25510.

Waste and Materials:

Record ID:	DEH2002-HUPFP-137107
Permit Status:	Permit Renewed
Active Permit:	Y
Child Record Id:	DEH2018-HCHEM-0173826

GENERAL ATOMICS (Continued) **S100732801**

Trade Secret: N
Hazardous Material Type: Pure
Last Updated: 2018-05-25T02:34:05.000
Chemical Name: Liquid Nitrogen
Common Name: Liquid Nitrogen
Case Number: 7727-37-9

Record ID: DEH2002-HUPFP-137107
Permit Status: Permit Renewed
Active Permit: Y
Child Record Id: DEH2018-HCHEM-0173827
Trade Secret: N
Hazardous Material Type: Pure
Last Updated: 2018-05-25T02:34:05.000
Chemical Name: CARBON DIOXIDE LIQUID
Common Name: CARBON DIOXIDE LIQUID
Case Number: 124-38-9

Record ID: DEH2002-HUPFP-137107
Permit Status: Permit Renewed
Active Permit: Y
Child Record Id: DEH2018-HCHEM-0173828
Trade Secret: N
Hazardous Material Type: Pure
Last Updated: 2018-05-25T02:34:05.000
Chemical Name: NITROGEN GAS
Common Name: NITROGEN GAS
Case Number: 7727-37-9

Record ID: DEH2002-HUPFP-137107
Permit Status: Permit Renewed
Active Permit: Y
Child Record Id: DEH2018-HCHEM-0173829
Trade Secret: N
Hazardous Material Type: Pure
Last Updated: 2018-05-25T02:34:05.000
Chemical Name: CARBON DIOXIDE GAS
Common Name: CARBON DIOXIDE GAS
Case Number: 189-23-20-1

Record ID: DEH2002-HUPFP-137107
Permit Status: Permit Renewed
Active Permit: Y
Child Record Id: DEH2018-HCHEM-0173830
Trade Secret: N
Hazardous Material Type: Pure
Last Updated: 2018-05-25T02:34:05.000
Chemical Name: CARCINOGENS &/OR REPRODUCTIVE TOXINS
Common Name: BELOW STATE DISCLOSURE AMTS ARE/MAY BE ON SITE
Case Number: Not reported

Record ID: DEH2002-HUPFP-137107
Permit Status: Permit Renewed
Active Permit: Y
Child Record Id: DEH2018-HCHEM-0173831
Trade Secret: N
Hazardous Material Type: Pure

GENERAL ATOMICS (Continued) **S100732801**

Last Updated: 2018-05-25T02:34:05.000
Chemical Name: Diesel Fuel
Common Name: Diesel Fuel
Case Number: 68334-30-5

Record ID: DEH2002-HUPFP-137107
Permit Status: Permit Renewed
Active Permit: Y
Child Record Id: DEH2018-HCHEM-0173832
Trade Secret: N
Hazardous Material Type: Pure
Last Updated: 2018-05-25T02:34:05.000
Chemical Name: Oxygen
Common Name: Oxygen
Case Number: 7782-44-7

Record ID: DEH2002-HUPFP-137107
Permit Status: Permit Renewed
Active Permit: Y
Child Record Id: DEH2018-HWAST-0147961
Trade Secret: N
Hazardous Material Type: Not reported
Last Updated: 2018-05-25T02:34:05.000
Chemical Name: Waste 352 Solid Lab Debris Waste
Common Name: Solid Contaminated Lab Debris Waste (Contaminated with Organic Compounds)
Case Number: Not reported

Record ID: DEH2002-HUPFP-137107
Permit Status: Permit Renewed
Active Permit: Y
Child Record Id: DEH2018-HWAST-0147962
Trade Secret: N
Hazardous Material Type: Not reported
Last Updated: 2018-05-25T02:34:05.000
Chemical Name: WASTE 214 UNSPEC SOLVENT MIXTURE
Common Name: SOLVENT MIXTURE-ACETONE & METHANOL
Case Number: Not reported

Record ID: DEH2002-HUPFP-137107
Permit Status: Permit Renewed
Active Permit: Y
Child Record Id: DEH2018-HWAST-0147963
Trade Secret: N
Hazardous Material Type: Not reported
Last Updated: 2018-05-25T02:34:05.000
Chemical Name: WASTE 902 INFECTIOUS WASTE, SHARPS
Common Name: SHARPS CONTAINERS
Case Number: Not reported

Record ID: DEH2002-HUPFP-137107
Permit Status: Permit Renewed
Active Permit: Y
Child Record Id: DEH2018-HWAST-0147964
Trade Secret: N
Hazardous Material Type: Not reported
Last Updated: 2018-05-25T02:34:05.000
Chemical Name: WASTE 905 INFECTIOUS WASTE, LAB

GENERAL ATOMICS (Continued) **S100732801**

Common Name: Medical Waste
Case Number: Not reported

Record ID: DEH2002-HUPFP-137107
Permit Status: Permit Renewed
Active Permit: Y
Child Record Id: DEH2018-HWAST-0147965
Trade Secret: N
Hazardous Material Type: Not reported
Last Updated: 2018-05-25T02:34:05.000
Chemical Name: Waste 343 - Formaldehyde Solid Waste - Unspecified Organic Mixture
Common Name: Formaldehyde Solid Waste
Case Number: Not reported

Record ID: DEH2002-HUPFP-137107
Permit Status: Permit Renewed
Active Permit: Y
Child Record Id: DEH2018-HWAST-0147966
Trade Secret: N
Hazardous Material Type: Not reported
Last Updated: 2018-05-25T02:34:05.000
Chemical Name: Waste 343 - Formaldehyde Liquid Waste - Unspecified Organic Liquid Mixture
Common Name: Formaldehyde Liquid Waste
Case Number: Not reported

Record ID: DEH2002-HUPFP-137107
Permit Status: Permit Renewed
Active Permit: Y
Child Record Id: DEH2019-HWAST-0187847
Trade Secret: N
Hazardous Material Type: Not reported
Last Updated: 2019-04-23T01:46:26.000
Chemical Name: Waste 352 Solid Lab Debris Waste
Common Name: Solid Contaminated Lab Debris Waste (Contaminated with Organic Compounds)
Case Number: Not reported

Record ID: DEH2002-HUPFP-137107
Permit Status: Permit Renewed
Active Permit: Y
Child Record Id: DEH2019-HWAST-0187848
Trade Secret: N
Hazardous Material Type: Not reported
Last Updated: 2019-04-23T01:46:26.000
Chemical Name: WASTE 214 UNSPEC SOLVENT MIXTURE
Common Name: SOLVENT MIXTURE-ACETONE & METHANOL
Case Number: Not reported

Record ID: DEH2002-HUPFP-137107
Permit Status: Permit Renewed
Active Permit: Y
Child Record Id: DEH2019-HWAST-0187849
Trade Secret: N
Hazardous Material Type: Not reported
Last Updated: 2019-04-23T01:46:26.000
Chemical Name: WASTE 902 INFECTIOUS WASTE, SHARPS
Common Name: SHARPS CONTAINERS
Case Number: Not reported

GENERAL ATOMICS (Continued) **S100732801**

Record ID: DEH2002-HUPFP-137107
Permit Status: Permit Renewed
Active Permit: Y
Child Record Id: DEH2019-HWAST-0187850
Trade Secret: N
Hazardous Material Type: Not reported
Last Updated: 2019-04-23T01:46:26.000
Chemical Name: WASTE 905 INFECTIOUS WASTE, LAB
Common Name: Medical Waste
Case Number: Not reported

Record ID: DEH2002-HUPFP-137107
Permit Status: Permit Renewed
Active Permit: Y
Child Record Id: DEH2019-HWAST-0187851
Trade Secret: N
Hazardous Material Type: Not reported
Last Updated: 2019-04-23T01:46:26.000
Chemical Name: Waste 343 - Formaldehyde Solid Waste - Unspecified Organic Mixture
Common Name: Formaldehyde Solid Waste
Case Number: Not reported

Record ID: DEH2002-HUPFP-137107
Permit Status: Permit Renewed
Active Permit: Y
Child Record Id: DEH2019-HWAST-0187852
Trade Secret: N
Hazardous Material Type: Not reported
Last Updated: 2019-04-23T01:46:26.000
Chemical Name: Waste 343 - Formaldehyde Liquid Waste - Unspecified Organic Liquid Mixture
Common Name: Formaldehyde Liquid Waste
Case Number: Not reported

Record ID: DEH2002-HUPFP-137107
Permit Status: Permit Renewed
Active Permit: Y
Child Record Id: DEH2019-HCHEM-0217769
Trade Secret: N
Hazardous Material Type: Pure
Last Updated: 2019-04-23T01:46:25.000
Chemical Name: Liquid Nitrogen
Common Name: Liquid Nitrogen
Case Number: 7727-37-9

Record ID: DEH2002-HUPFP-137107
Permit Status: Permit Renewed
Active Permit: Y
Child Record Id: DEH2019-HCHEM-0217770
Trade Secret: N
Hazardous Material Type: Pure
Last Updated: 2019-04-23T01:46:25.000
Chemical Name: CARBON DIOXIDE LIQUID
Common Name: CARBON DIOXIDE LIQUID
Case Number: 124-38-9

Record ID: DEH2002-HUPFP-137107
Permit Status: Permit Renewed

GENERAL ATOMICS (Continued) **S100732801**

Active Permit: Y
Child Record Id: DEH2019-HCHEM-0217771
Trade Secret: N
Hazardous Material Type: Pure
Last Updated: 2019-04-23T01:46:25.000
Chemical Name: NITROGEN GAS
Common Name: NITROGEN GAS
Case Number: 7727-37-9

Record ID: DEH2002-HUPFP-137107
Permit Status: Permit Renewed
Active Permit: Y
Child Record Id: DEH2019-HCHEM-0217772
Trade Secret: N
Hazardous Material Type: Pure
Last Updated: 2019-04-23T01:46:25.000
Chemical Name: CARBON DIOXIDE GAS
Common Name: CARBON DIOXIDE GAS
Case Number: 189-23-20-1

Record ID: DEH2002-HUPFP-137107
Permit Status: Permit Renewed
Active Permit: Y
Child Record Id: DEH2019-HCHEM-0217773
Trade Secret: N
Hazardous Material Type: Pure
Last Updated: 2019-04-23T01:46:25.000
Chemical Name: CARCINOGENS &/OR REPRODUCTIVE TOXINS
Common Name: BELOW STATE DISCLOSURE AMTS ARE/MAY BE ON SITE
Case Number: Not reported

Record ID: DEH2002-HUPFP-137107
Permit Status: Permit Renewed
Active Permit: Y
Child Record Id: DEH2019-HCHEM-0217774
Trade Secret: N
Hazardous Material Type: Pure
Last Updated: 2019-04-23T01:46:25.000
Chemical Name: Diesel Fuel
Common Name: Diesel Fuel
Case Number: 68334-30-5

Record ID: DEH2002-HUPFP-137107
Permit Status: Permit Renewed
Active Permit: Y
Child Record Id: DEH2019-HCHEM-0217775
Trade Secret: N
Hazardous Material Type: Pure
Last Updated: 2019-04-23T01:46:25.000
Chemical Name: Oxygen
Common Name: Oxygen
Case Number: 7782-44-7

Record ID: DEH2002-HUPFP-137107
Permit Status: Permit Renewed
Active Permit: Y
Child Record Id: DEH2017-HCHEM-0159688

GENERAL ATOMICS (Continued) **S100732801**

Trade Secret: N
Hazardous Material Type: Pure
Last Updated: 2017-10-20T01:47:12.000
Chemical Name: Liquid Nitrogen
Common Name: Liquid Nitrogen
Case Number: 7727-37-9

Record ID: DEH2002-HUPFP-137107
Permit Status: Permit Renewed
Active Permit: Y
Child Record Id: DEH2017-HCHEM-0159689
Trade Secret: N
Hazardous Material Type: Pure
Last Updated: 2017-10-20T01:47:12.000
Chemical Name: CARBON DIOXIDE LIQUID
Common Name: CARBON DIOXIDE LIQUID
Case Number: 124-38-9

Record ID: DEH2002-HUPFP-137107
Permit Status: Permit Renewed
Active Permit: Y
Child Record Id: DEH2017-HCHEM-0159690
Trade Secret: N
Hazardous Material Type: Pure
Last Updated: 2017-10-20T01:47:12.000
Chemical Name: NITROGEN GAS
Common Name: NITROGEN GAS
Case Number: 7727-37-9

Record ID: DEH2002-HUPFP-137107
Permit Status: Permit Renewed
Active Permit: Y
Child Record Id: DEH2017-HCHEM-0159691
Trade Secret: N
Hazardous Material Type: Pure
Last Updated: 2017-10-20T01:47:12.000
Chemical Name: CARBON DIOXIDE GAS
Common Name: CARBON DIOXIDE GAS
Case Number: 189-23-20-1

Record ID: DEH2002-HUPFP-137107
Permit Status: Permit Renewed
Active Permit: Y
Child Record Id: DEH2017-HCHEM-0159692
Trade Secret: N
Hazardous Material Type: Pure
Last Updated: 2017-10-20T01:47:12.000
Chemical Name: CARCINOGENS &/OR REPRODUCTIVE TOXINS
Common Name: BELOW STATE DISCLOSURE AMTS ARE/MAY BE ON SITE
Case Number: Not reported

Record ID: DEH2002-HUPFP-137107
Permit Status: Permit Renewed
Active Permit: Y
Child Record Id: DEH2017-HCHEM-0159693
Trade Secret: N
Hazardous Material Type: Pure

GENERAL ATOMICS (Continued) **S100732801**

Last Updated: 2017-10-20T01:47:12.000
Chemical Name: Diesel Fuel
Common Name: Diesel Fuel
Case Number: 68334-30-5

Record ID: DEH2002-HUPFP-137107
Permit Status: Permit Renewed
Active Permit: Y
Child Record Id: DEH2017-HWAST-0135508
Trade Secret: N
Hazardous Material Type: Not reported
Last Updated: 2017-10-20T01:47:13.000
Chemical Name: Waste 352 Solid Lab Debris Waste
Common Name: Solid Contaminated Lab Debris Waste (Contaminated with Organic Compounds)
Case Number: Not reported

Record ID: DEH2002-HUPFP-137107
Permit Status: Permit Renewed
Active Permit: Y
Child Record Id: DEH2017-HWAST-0135509
Trade Secret: N
Hazardous Material Type: Not reported
Last Updated: 2017-10-20T01:47:13.000
Chemical Name: WASTE 214 UNSPEC SOLVENT MIXTURE
Common Name: SOLVENT MIXTURE-ACETONE & METHANOL
Case Number: Not reported

Record ID: DEH2002-HUPFP-137107
Permit Status: Permit Renewed
Active Permit: Y
Child Record Id: DEH2017-HWAST-0135510
Trade Secret: N
Hazardous Material Type: Not reported
Last Updated: 2017-10-20T01:47:13.000
Chemical Name: WASTE 902 INFECTIOUS WASTE, SHARPS
Common Name: SHARPS CONTAINERS
Case Number: Not reported

Record ID: DEH2002-HUPFP-137107
Permit Status: Permit Renewed
Active Permit: Y
Child Record Id: DEH2017-HWAST-0135511
Trade Secret: N
Hazardous Material Type: Not reported
Last Updated: 2017-10-20T01:47:13.000
Chemical Name: WASTE 905 INFECTIOUS WASTE, LAB
Common Name: Medical Waste
Case Number: Not reported

Record ID: DEH2002-HUPFP-137107
Permit Status: Permit Renewed
Active Permit: Y
Child Record Id: DEH2017-HWAST-0135512
Trade Secret: N
Hazardous Material Type: Not reported
Last Updated: 2017-10-20T01:47:13.000
Chemical Name: Waste 343 - Formaldehyde Solid Waste - Unspecified Organic Mixture

GENERAL ATOMICS (Continued) **S100732801**

Common Name: Formaldehyde Solid Waste
Case Number: Not reported

Record ID: DEH2002-HUPFP-137107
Permit Status: Permit Renewed
Active Permit: Y
Child Record Id: DEH2017-HWAST-0135513
Trade Secret: N
Hazardous Material Type: Not reported
Last Updated: 2017-10-20T01:47:13.000
Chemical Name: Waste 343 - Formaldehyde Liquid Waste - Unspecified Organic Liquid Mixture
Common Name: Formaldehyde Liquid Waste
Case Number: Not reported

Record ID: DEH2002-HUPFP-137107
Permit Status: Permit Renewed
Active Permit: Y
Child Record Id: DEH2016-HCHEM-0111722
Trade Secret: N
Hazardous Material Type: Pure
Last Updated: 2017-06-30T01:14:00.000
Chemical Name: Liquid Nitrogen
Common Name: Liquid Nitrogen
Case Number: 7727-37-9

Record ID: DEH2002-HUPFP-137107
Permit Status: Permit Renewed
Active Permit: Y
Child Record Id: DEH2016-HCHEM-0111723
Trade Secret: N
Hazardous Material Type: Pure
Last Updated: 2017-06-30T01:14:00.000
Chemical Name: CARBON DIOXIDE LIQUID
Common Name: CARBON DIOXIDE LIQUID
Case Number: 124-38-9

Record ID: DEH2002-HUPFP-137107
Permit Status: Permit Renewed
Active Permit: Y
Child Record Id: DEH2016-HCHEM-0111724
Trade Secret: N
Hazardous Material Type: Pure
Last Updated: 2017-06-30T01:14:00.000
Chemical Name: NITROGEN GAS
Common Name: NITROGEN GAS
Case Number: 7727-37-9

Record ID: DEH2002-HUPFP-137107
Permit Status: Permit Renewed
Active Permit: Y
Child Record Id: DEH2016-HCHEM-0111725
Trade Secret: N
Hazardous Material Type: Pure
Last Updated: 2017-06-30T01:14:00.000
Chemical Name: CARBON DIOXIDE GAS
Common Name: CARBON DIOXIDE GAS
Case Number: 189-23-20-1

GENERAL ATOMICS (Continued) **S100732801**

Record ID: DEH2002-HUPFP-137107
Permit Status: Permit Renewed
Active Permit: Y
Child Record Id: DEH2016-HCHEM-0111726
Trade Secret: N
Hazardous Material Type: Pure
Last Updated: 2017-06-30T01:14:00.000
Chemical Name: OXYGEN GAS
Common Name: OXYGEN GAS
Case Number: 7782-44-7

Record ID: DEH2002-HUPFP-137107
Permit Status: Permit Renewed
Active Permit: Y
Child Record Id: DEH2016-HCHEM-0111727
Trade Secret: N
Hazardous Material Type: Pure
Last Updated: 2017-06-30T01:14:00.000
Chemical Name: CARCINOGENS &/OR REPRODUCTIVE TOXINS
Common Name: BELOW STATE DISCLOSURE AMTS ARE/MAY BE ON SITE
Case Number: Not reported

Record ID: DEH2002-HUPFP-137107
Permit Status: Permit Renewed
Active Permit: Y
Child Record Id: DEH2016-HCHEM-0111728
Trade Secret: N
Hazardous Material Type: Pure
Last Updated: 2017-06-30T01:14:00.000
Chemical Name: Diesel Fuel
Common Name: Diesel Fuel
Case Number: 68334-30-5

Record ID: DEH2002-HUPFP-137107
Permit Status: Permit Renewed
Active Permit: Y
Child Record Id: DEH2016-HWAST-0093513
Trade Secret: N
Hazardous Material Type: Not reported
Last Updated: 2017-06-30T01:14:01.000
Chemical Name: Waste 352 Solid Lab Debris Waste
Common Name: Solid Contaminated Lab Debris Waste (Contaminated with Organic Compounds)
Case Number: Not reported

Record ID: DEH2002-HUPFP-137107
Permit Status: Permit Renewed
Active Permit: Y
Child Record Id: DEH2016-HWAST-0093514
Trade Secret: N
Hazardous Material Type: Not reported
Last Updated: 2017-06-30T01:14:01.000
Chemical Name: WASTE 214 UNSPEC SOLVENT MIXTURE
Common Name: SOLVENT MIXTURE-ACETONE & METHANOL
Case Number: Not reported

Record ID: DEH2002-HUPFP-137107
Permit Status: Permit Renewed

GENERAL ATOMICS (Continued) **S100732801**

Active Permit: Y
Child Record Id: DEH2016-HWAST-0093515
Trade Secret: N
Hazardous Material Type: Not reported
Last Updated: 2017-06-30T01:14:01.000
Chemical Name: WASTE 902 INFECTIOUS WASTE, SHARPS
Common Name: SHARPS CONTAINERS
Case Number: Not reported

Record ID: DEH2002-HUPFP-137107
Permit Status: Permit Renewed
Active Permit: Y
Child Record Id: DEH2016-HWAST-0093516
Trade Secret: N
Hazardous Material Type: Not reported
Last Updated: 2017-06-30T01:14:01.000
Chemical Name: WASTE 905 INFECTIOUS WASTE, LAB
Common Name: Medical Waste
Case Number: Not reported

Record ID: DEH2002-HUPFP-137107
Permit Status: Permit Renewed
Active Permit: Y
Child Record Id: DEH2016-HWAST-0093517
Trade Secret: N
Hazardous Material Type: Not reported
Last Updated: 2017-06-30T01:14:01.000
Chemical Name: Waste 343 - Formaldehyde Solid Waste - Unspecified Organic Mixture
Common Name: Formaldehyde Solid Waste
Case Number: Not reported

Record ID: DEH2002-HUPFP-137107
Permit Status: Permit Renewed
Active Permit: Y
Child Record Id: DEH2016-HWAST-0093518
Trade Secret: N
Hazardous Material Type: Not reported
Last Updated: 2017-06-30T01:14:01.000
Chemical Name: Waste 343 - Formaldehyde Liquid Waste - Unspecified Organic Liquid Mixture
Common Name: Formaldehyde Liquid Waste
Case Number: Not reported

Record ID: DEH2002-HUPFP-137107
Permit Status: Permit Renewed
Active Permit: Y
Child Record Id: DEH2018-HCHEM-0195494
Trade Secret: N
Hazardous Material Type: Pure
Last Updated: 2018-10-24T19:05:48.000
Chemical Name: Liquid Nitrogen
Common Name: Liquid Nitrogen
Case Number: 7727-37-9

Record ID: DEH2002-HUPFP-137107
Permit Status: Permit Renewed
Active Permit: Y
Child Record Id: DEH2018-HCHEM-0195495

GENERAL ATOMICS (Continued) **S100732801**

Trade Secret: N
Hazardous Material Type: Pure
Last Updated: 2018-10-24T19:05:48.000
Chemical Name: CARBON DIOXIDE LIQUID
Common Name: CARBON DIOXIDE LIQUID
Case Number: 124-38-9

Record ID: DEH2002-HUPFP-137107
Permit Status: Permit Renewed
Active Permit: Y
Child Record Id: DEH2018-HCHEM-0195496
Trade Secret: N
Hazardous Material Type: Pure
Last Updated: 2018-10-24T19:05:48.000
Chemical Name: NITROGEN GAS
Common Name: NITROGEN GAS
Case Number: 7727-37-9

Record ID: DEH2002-HUPFP-137107
Permit Status: Permit Renewed
Active Permit: Y
Child Record Id: DEH2018-HCHEM-0195497
Trade Secret: N
Hazardous Material Type: Pure
Last Updated: 2018-10-24T19:05:48.000
Chemical Name: CARBON DIOXIDE GAS
Common Name: CARBON DIOXIDE GAS
Case Number: 189-23-20-1

Record ID: DEH2002-HUPFP-137107
Permit Status: Permit Renewed
Active Permit: Y
Child Record Id: DEH2018-HCHEM-0195498
Trade Secret: N
Hazardous Material Type: Pure
Last Updated: 2018-10-24T19:05:48.000
Chemical Name: CARCINOGENS &/OR REPRODUCTIVE TOXINS
Common Name: BELOW STATE DISCLOSURE AMTS ARE/MAY BE ON SITE
Case Number: Not reported

Record ID: DEH2002-HUPFP-137107
Permit Status: Permit Renewed
Active Permit: Y
Child Record Id: DEH2018-HCHEM-0195499
Trade Secret: N
Hazardous Material Type: Pure
Last Updated: 2018-10-24T19:05:48.000
Chemical Name: Diesel Fuel
Common Name: Diesel Fuel
Case Number: 68334-30-5

Record ID: DEH2002-HUPFP-137107
Permit Status: Permit Renewed
Active Permit: Y
Child Record Id: DEH2018-HCHEM-0195500
Trade Secret: N
Hazardous Material Type: Pure

GENERAL ATOMICS (Continued) **S100732801**

Last Updated: 2018-10-24T19:05:48.000
Chemical Name: Oxygen
Common Name: Oxygen
Case Number: 7782-44-7

Record ID: DEH2002-HUPFP-137107
Permit Status: Permit Renewed
Active Permit: Y
Child Record Id: DEH2018-HWAST-0168658
Trade Secret: N
Hazardous Material Type: Not reported
Last Updated: 2018-10-24T19:05:48.000
Chemical Name: Waste 352 Solid Lab Debris Waste
Common Name: Solid Contaminated Lab Debris Waste (Contaminated with Organic Compounds)
Case Number: Not reported

Record ID: DEH2002-HUPFP-137107
Permit Status: Permit Renewed
Active Permit: Y
Child Record Id: DEH2018-HWAST-0168659
Trade Secret: N
Hazardous Material Type: Not reported
Last Updated: 2018-10-24T19:05:48.000
Chemical Name: WASTE 214 UNSPEC SOLVENT MIXTURE
Common Name: SOLVENT MIXTURE-ACETONE & METHANOL
Case Number: Not reported

Record ID: DEH2002-HUPFP-137107
Permit Status: Permit Renewed
Active Permit: Y
Child Record Id: DEH2018-HWAST-0168660
Trade Secret: N
Hazardous Material Type: Not reported
Last Updated: 2018-10-24T19:05:48.000
Chemical Name: WASTE 902 INFECTIOUS WASTE, SHARPS
Common Name: SHARPS CONTAINERS
Case Number: Not reported

Record ID: DEH2002-HUPFP-137107
Permit Status: Permit Renewed
Active Permit: Y
Child Record Id: DEH2018-HWAST-0168661
Trade Secret: N
Hazardous Material Type: Not reported
Last Updated: 2018-10-24T19:05:48.000
Chemical Name: WASTE 905 INFECTIOUS WASTE, LAB
Common Name: Medical Waste
Case Number: Not reported

Record ID: DEH2002-HUPFP-137107
Permit Status: Permit Renewed
Active Permit: Y
Child Record Id: DEH2018-HWAST-0168662
Trade Secret: N
Hazardous Material Type: Not reported
Last Updated: 2018-10-24T19:05:48.000
Chemical Name: Waste 343 - Formaldehyde Solid Waste - Unspecified Organic Mixture

GENERAL ATOMICS (Continued) **S100732801**

Common Name: Formaldehyde Solid Waste
Case Number: Not reported

Record ID: DEH2002-HUPFP-137107
Permit Status: Permit Renewed
Active Permit: Y
Child Record Id: DEH2018-HWAST-0168663
Trade Secret: N
Hazardous Material Type: Not reported
Last Updated: 2018-10-24T19:05:48.000
Chemical Name: Waste 343 - Formaldehyde Liquid Waste - Unspecified Organic Liquid Mixture
Common Name: Formaldehyde Liquid Waste
Case Number: Not reported

Name: PRESCOS, LLC
Address: 3550 GENERAL ATOMICS CT
City,State,Zip: SAN DIEGO, CA 92121
Permit Number: 211286
Business Type: 6HK67
EPA Id Number: CAL000339059
APN: 340-170-07-00
Last HMMD Inspection: 03/29/2011
Facility Telephone: 858-909-5744
Permit Status: OPEN
Permit Expiration: 12/31/2012
Date Last Updated: 11/02/2012
Facility Owner: JOACHIM VOLLMAR
Facility Mailing Address: 3550 GENERAL ATOMICA CT, MS 02-422
Facility Mailing City: SAN DIEGO
Facility Mailing State: CA
Facility Mailing Zip: 92121
UST Owner: Not reported
Handle Regulated Hazmat: Y
Own Or Operate UST: Not reported
Subject To APSA: Not reported
Generate Haz Waste: Y
Treat Haz Waste: Not reported
Generate Medical Waste: Y

Inventory Active Permits (not SQG Medical):
Permit Number: 211286
Update Date: 11/02/2012
Case Number: 124-38-9
Name: CARBON DIOXIDE GAS
Other Information: Not reported
Material Waste: Material
Hazardous Categories 1: PRESSURE RELEASE
Hazardous Categories 2: Not reported

Permit Number: 211286
Update Date: 11/02/2012
Case Number: 7727-37-9
Name: NITROGEN LIQUID
Other Information: Not reported
Material Waste: Material
Hazardous Categories 1: PRESSURE RELEASE
Hazardous Categories 2: CRYOGENIC

GENERAL ATOMICS (Continued) **S100732801**

Permit Number:	211286
Update Date:	11/02/2012
Case Number:	7782-44-7
Name:	OXYGEN GAS
Other Information:	Not reported
Material Waste:	Material
Hazardous Categories 1:	PRESSURE RELEASE
Hazardous Categories 2:	Not reported

Permit Number:	211286
Update Date:	11/02/2012
Case Number:	Not reported
Name:	WASTE 214 UNSPEC SOLVENT MIXTURE
Other Information:	SPENT SOLVENT MIXTURE
Material Waste:	Waste
Hazardous Categories 1:	Not reported
Hazardous Categories 2:	Not reported

Permit Number:	211286
Update Date:	11/02/2012
Case Number:	Not reported
Name:	WASTE 901 INFECTIOUS WASTE, GENERAL
Other Information:	Not reported
Material Waste:	Waste
Hazardous Categories 1:	Not reported
Hazardous Categories 2:	Not reported

Permit Number:	211286
Update Date:	11/02/2012
Case Number:	Not reported
Name:	WASTE 902 INFECTIOUS WASTE, SHARPS
Other Information:	Not reported
Material Waste:	Waste
Hazardous Categories 1:	Not reported
Hazardous Categories 2:	Not reported

Name:	ASTUTE MEDICAL INCORPORATED
Address:	3550 GENERAL ATOMICS CT B2-620
City,State,Zip:	SAN DIEGO, CA 92121
Permit Number:	Not reported
Business Type:	Not reported
EPA Id Number:	CAL000373520
APN:	Not reported
Last HMMD Inspection:	Not reported
Facility Telephone:	858-500-7000
Permit Status:	Permit Renewed
Permit Expiration:	Not reported
Date Last Updated:	05/16/2018
Facility Owner:	Not reported
Facility Mailing Address:	3550 General Atomics, Ct. B2/620, San Diego, CA 92121
Facility Mailing City:	Not reported
Facility Mailing State:	Not reported
Facility Mailing Zip:	Not reported
UST Owner:	N
Handle Regulated Hazmat:	Not reported
Own Or Operate UST:	Not reported

GENERAL ATOMICS (Continued) **S100732801**

Subject To APSA: Not reported
Generate Haz Waste: Y
Treat Haz Waste: N
Generate Medical Waste: Not reported

Inspection Violation:
Record ID: DEH2009-HUPFP-210265
Permit Status: Permit Renewed
Active Permit: Y
Facility Id Number: 37-000-210265
Program Element: Hazardous Materials Release Response Plans
Inspection Type: Routine
Inspection Number: 4486091
Return To Compliance Date: 2015-07-30T00:00:00.000
Nov: No
Violation Classification: Minor
Underground Storage Tank Id: Not reported
Container/Tank Id: Not reported
Last Update: 2019-05-17T00:00:00.000
Inspection Date: 2015-04-24T00:00:00.000
Violation Code: HMD1008 Did not submit annual carcinogen/reproductive toxin list. SDCC 68.1113(c).

Record ID: DEH2009-HUPFP-210265
Permit Status: Permit Renewed
Active Permit: Y
Facility Id Number: 37-000-210265
Program Element: Hazardous Materials Release Response Plans
Inspection Type: Routine
Inspection Number: 4486091
Return To Compliance Date: 2015-07-30T00:00:00.000
Nov: No
Violation Classification: Class II
Underground Storage Tank Id: Not reported
Container/Tank Id: Not reported
Last Update: 2019-05-17T00:00:00.000
Inspection Date: 2015-04-24T00:00:00.000
Violation Code: 1010007 Failure to submit a revised business plan upon a substantial change in the handler’s operations; HSC 6.95 25508.1(f)

Record ID: DEH2009-HUPFP-210265
Permit Status: Permit Renewed
Active Permit: Y
Facility Id Number: 37-000-210265
Program Element: Hazardous Materials Release Response Plans
Inspection Type: Re-inspection
Inspection Number: 5292820
Return To Compliance Date: 2015-07-16T00:00:00.000
Nov: No
Violation Classification: Class II
Underground Storage Tank Id: Not reported
Container/Tank Id: Not reported
Last Update: 2019-05-17T00:00:00.000
Inspection Date: 2015-06-22T12:55:00.000
Violation Code: 1010008 HMBP not certified annually as complete and accurate in CERS. HSC 25508.2

Record ID: DEH2009-HUPFP-210265

GENERAL ATOMICS (Continued) **S100732801**

Permit Status:	Permit Renewed
Active Permit:	Y
Facility Id Number:	37-000-210265
Program Element:	Hazardous Materials Release Response Plans
Inspection Type:	Re-inspection
Inspection Number:	5292820
Return To Compliance Date:	2015-07-16T00:00:00.000
Nov:	No
Violation Classification:	Class II
Underground Storage Tank Id:	Not reported
Container/Tank Id:	Not reported
Last Update:	2019-05-17T00:00:00.000
Inspection Date:	2015-06-22T12:55:00.000
Violation Code:	1010003 Business Activities and/or Business Owner/Operator Identification not completed in CERS. 19 CCR 2729.2(a)(1); HSC 25404(e)(4)

Record ID:	DEH2009-HUPFP-210265
Permit Status:	Permit Renewed
Active Permit:	Y
Facility Id Number:	37-000-210265
Program Element:	Hazardous Materials Release Response Plans
Inspection Type:	Routine
Inspection Number:	4486091
Return To Compliance Date:	2015-07-30T00:00:00.000
Nov:	No
Violation Classification:	Class II
Underground Storage Tank Id:	Not reported
Container/Tank Id:	Not reported
Last Update:	2019-05-17T00:00:00.000
Inspection Date:	2015-04-24T00:00:00.000
Violation Code:	1010003 Owner/Operator failed to complete and/or submit the Business Activities Page and/or Business Owner Operator Identification Page; 19 CCR 4 2729.2(a)(1).

Record ID:	DEH2009-HUPFP-210265
Permit Status:	Permit Renewed
Active Permit:	Y
Facility Id Number:	37-000-210265
Program Element:	Hazardous Materials Release Response Plans
Inspection Type:	Routine
Inspection Number:	4486091
Return To Compliance Date:	2015-07-30T00:00:00.000
Nov:	No
Violation Classification:	Minor
Underground Storage Tank Id:	Not reported
Container/Tank Id:	Not reported
Last Update:	2019-05-17T00:00:00.000
Inspection Date:	2015-04-24T00:00:00.000
Violation Code:	1010008 Failure to annually review and electronically certify that the business plan is complete, accurate, and up-to-date. For facilities with invenntory that exceed EPCRA thresholds; failure to submit inventory reports (Activities, Owner/Operator, Hazardous Materials Descriptions and Map pages HSC 6.95 25508.2 / 19 CCR 4 2729.5(c)

Record ID:	DEH2009-HUPFP-210265
Permit Status:	Permit Renewed

GENERAL ATOMICS (Continued) **S100732801**

Active Permit:	Y
Facility Id Number:	37-000-210265
Program Element:	Medical Waste
Inspection Type:	Routine
Inspection Number:	4486091
Return To Compliance Date:	2015-07-30T00:00:00.000
Nov:	No
Violation Classification:	Minor
Underground Storage Tank Id:	Not reported
Container/Tank Id:	Not reported
Last Update:	2019-05-17T00:00:00.000
Inspection Date:	2015-04-24T00:00:00.000
Violation Code:	HMD4351 MWMP not submitted to HMD (initial/updates). 117960, 117970

Waste and Materials:

Record ID:	DEH2009-HUPFP-210265
Permit Status:	Permit Renewed
Active Permit:	Y
Child Record Id:	DEH2018-HCHEM-0194125
Trade Secret:	N
Hazardous Material Type:	Pure
Last Updated:	2018-10-26T22:04:13.000
Chemical Name:	Nitrogen liquid
Common Name:	Nitrogen liquid
Case Number:	7727-37-9

Record ID:	DEH2009-HUPFP-210265
Permit Status:	Permit Renewed
Active Permit:	Y
Child Record Id:	DEH2018-HWAST-0167669
Trade Secret:	N
Hazardous Material Type:	Not reported
Last Updated:	2018-10-26T22:04:13.000
Chemical Name:	Sharps Waste
Common Name:	Waste 902 Infectious Waste, Sharps
Case Number:	Not reported

Record ID:	DEH2009-HUPFP-210265
Permit Status:	Permit Renewed
Active Permit:	Y
Child Record Id:	DEH2018-HWAST-0167670
Trade Secret:	N
Hazardous Material Type:	Not reported
Last Updated:	2018-10-26T22:04:13.000
Chemical Name:	Waste 905 infectious waste, Lab
Common Name:	Medical Laboratory Waste
Case Number:	Not reported

Record ID:	DEH2009-HUPFP-210265
Permit Status:	Permit Renewed
Active Permit:	Y
Child Record Id:	DEH2018-HWAST-0167671
Trade Secret:	N
Hazardous Material Type:	Not reported
Last Updated:	2018-10-26T22:04:13.000
Chemical Name:	Liquid or semi-liquid biohazardous laboratory waste
Common Name:	Liquid or semi-liquid biohazardous laboratory waste

GENERAL ATOMICS (Continued) **S100732801**

Case Number: Not reported

Record ID: DEH2009-HUPFP-210265
Permit Status: Permit Renewed
Active Permit: Y
Child Record Id: DEH2018-HWAST-0167672
Trade Secret: N
Hazardous Material Type: Not reported
Last Updated: 2018-10-26T22:04:13.000
Chemical Name: Waste Nitrocellulose with water
Common Name: Waste Nitrocellulose with water
Case Number: Not reported

Record ID: DEH2009-HUPFP-210265
Permit Status: Permit Renewed
Active Permit: Y
Child Record Id: DEH2018-HWAST-0167673
Trade Secret: N
Hazardous Material Type: Not reported
Last Updated: 2018-10-26T22:04:13.000
Chemical Name: Waste Flammable liquids, (ACETONE, METHYL ETHYL KETONE)
Common Name: Waste Flammable liquids, (ACETONE, METHYL ETHYL KETONE)
Case Number: Not reported

Record ID: DEH2009-HUPFP-210265
Permit Status: Permit Renewed
Active Permit: Y
Child Record Id: DEH2016-HCHEM-0118584
Trade Secret: N
Hazardous Material Type: Pure
Last Updated: 2018-05-16T02:31:32.000
Chemical Name: NITROGEN LIQUID
Common Name: NITROGEN LIQUID
Case Number: 17778-88-0

Record ID: DEH2009-HUPFP-210265
Permit Status: Permit Renewed
Active Permit: Y
Child Record Id: DEH2016-HWAST-0099886
Trade Secret: N
Hazardous Material Type: Not reported
Last Updated: 2018-05-16T02:31:32.000
Chemical Name: WASTE 902 INFECTIOUS WASTE, SHARPS
Common Name: WASTE 902 INFECTIOUS WASTE, SHARPS
Case Number: Not reported

Record ID: DEH2009-HUPFP-210265
Permit Status: Permit Renewed
Active Permit: Y
Child Record Id: DEH2016-HWAST-0099887
Trade Secret: N
Hazardous Material Type: Not reported
Last Updated: 2018-05-16T02:31:32.000
Chemical Name: WASTE 901 INFECTIOUS WASTE, GENERAL
Common Name: WASTE 901 INFECTIOUS WASTE, GENERAL
Case Number: Not reported

GENERAL ATOMICS (Continued) **S100732801**

Record ID:	DEH2009-HUPFP-210265
Permit Status:	Permit Renewed
Active Permit:	Y
Child Record Id:	DEH2016-HWAST-0099888
Trade Secret:	N
Hazardous Material Type:	Not reported
Last Updated:	2018-05-16T02:31:32.000
Chemical Name:	Liquid Waste
Common Name:	Biohazardous Liquid Waste
Case Number:	Not reported

Name:	PRESCOS, LLC
Address:	3550 GENERAL ATOMICS CT
City,State,Zip:	SAN DIEGO, CA 92121
Permit Number:	211286
Business Type:	6HK67
EPA Id Number:	CAL000339059
APN:	340-170-07-00
Last HMMD Inspection:	03/29/2011
Facility Telephone:	858-909-5744
Permit Status:	OPEN
Permit Expiration:	12/31/2012
Date Last Updated:	11/02/2012
Facility Owner:	JOACHIM VOLLMAR
Facility Mailing Address:	3550 GENERAL ATOMICA CT, MS 02-422
Facility Mailing City:	SAN DIEGO
Facility Mailing State:	CA
Facility Mailing Zip:	92121
UST Owner:	Not reported
Handle Regulated Hazmat:	Y
Own Or Operate UST:	Not reported
Subject To APSA:	Not reported
Generate Haz Waste:	Y
Treat Haz Waste:	Not reported
Generate Medical Waste:	Y

Inventory Active Permits (not SQG Medical):

Permit Number:	211286
Update Date:	11/02/2012
Case Number:	124-38-9
Name:	CARBON DIOXIDE GAS
Other Information:	Not reported
Material Waste:	Material
Hazardous Categories 1:	PRESSURE RELEASE
Hazardous Categories 2:	Not reported

Permit Number:	211286
Update Date:	11/02/2012
Case Number:	7727-37-9
Name:	NITROGEN LIQUID
Other Information:	Not reported
Material Waste:	Material
Hazardous Categories 1:	PRESSURE RELEASE
Hazardous Categories 2:	CRYOGENIC

Permit Number:	211286
Update Date:	11/02/2012

GENERAL ATOMICS (Continued) **S100732801**

Case Number: 7782-44-7
Name: OXYGEN GAS
Other Information: Not reported
Material Waste: Material
Hazardous Categories 1: PRESSURE RELEASE
Hazardous Categories 2: Not reported

Permit Number: 211286
Update Date: 11/02/2012
Case Number: Not reported
Name: WASTE 214 UNSPEC SOLVENT MIXTURE
Other Information: SPENT SOLVENT MIXTURE
Material Waste: Waste
Hazardous Categories 1: Not reported
Hazardous Categories 2: Not reported

Permit Number: 211286
Update Date: 11/02/2012
Case Number: Not reported
Name: WASTE 901 INFECTIOUS WASTE, GENERAL
Other Information: Not reported
Material Waste: Waste
Hazardous Categories 1: Not reported
Hazardous Categories 2: Not reported

Permit Number: 211286
Update Date: 11/02/2012
Case Number: Not reported
Name: WASTE 902 INFECTIOUS WASTE, SHARPS
Other Information: Not reported
Material Waste: Waste
Hazardous Categories 1: Not reported
Hazardous Categories 2: Not reported

Name: VIACYTE
Address: 3550 GENERAL ATOMICS CT
City,State,Zip: SAN DIEGO, CA 92121
Permit Number: 137107
Business Type: 6HK67P
EPA Id Number: CAL000116572
APN: 340-020-43-00
Last HMMD Inspection: 05/04/2011
Facility Telephone: 858-455-3708
Permit Status: OPEN
Permit Expiration: 05/31/2013
Date Last Updated: 11/02/2012
Facility Owner: VIACYTE
Facility Mailing Address: 3550 GENERAL ATOMICS CT #503
Facility Mailing City: SAN DIEGO
Facility Mailing State: CA
Facility Mailing Zip: 92121
UST Owner: Not reported
Handle Regulated Hazmat: Y
Own Or Operate UST: Not reported
Subject To APSA: Not reported
Generate Haz Waste: Y

GENERAL ATOMICS (Continued) **S100732801**

Treat Haz Waste: Not reported
Generate Medical Waste: Not reported

Inventory Active Permits (not SQG Medical):
Permit Number: 137107
Update Date: 11/02/2012
Case Number: Not reported
Name: AIR, COMPRESSED
Other Information: Not reported
Material Waste: Material
Hazardous Categories 1: PRESSURE RELEASE
Hazardous Categories 2: CHRONIC

Permit Number: 137107
Update Date: 11/02/2012
Case Number: 189-23-20-1
Name: CARBON DIOXIDE GAS
Other Information: Not reported
Material Waste: Material
Hazardous Categories 1: PRESSURE RELEASE
Hazardous Categories 2: Not reported

Permit Number: 137107
Update Date: 11/02/2012
Case Number: 124-38-9
Name: CARBON DIOXIDE LIQUID
Other Information: Not reported
Material Waste: Material
Hazardous Categories 1: PRESSURE RELEASE
Hazardous Categories 2: CRYOGENIC

Permit Number: 137107
Update Date: 11/02/2012
Case Number: Not reported
Name: CARBON DIOXIDE/OXYGEN/NITROGEN MIX
Other Information: Not reported
Material Waste: Material
Hazardous Categories 1: PRESSURE RELEASE
Hazardous Categories 2: Not reported

Permit Number: 137107
Update Date: 11/02/2012
Case Number: Not reported
Name: CARCINOGENS &/OR REPRODUCTIVE TOXINS
Other Information: BELOW STATE DISCLOSURE AMTS ARE/MAY BE ON SITE
Material Waste: Not reported
Hazardous Categories 1: Not reported
Hazardous Categories 2: Not reported

Permit Number: 137107
Update Date: 11/02/2012
Case Number: 7727-37-9
Name: NITROGEN GAS
Other Information: Not reported
Material Waste: Material
Hazardous Categories 1: PRESSURE RELEASE
Hazardous Categories 2: ACUTE

GENERAL ATOMICS (Continued) **S100732801**

Permit Number:	137107
Update Date:	11/02/2012
Case Number:	7727-37-9
Name:	NITROGEN LIQUID
Other Information:	Not reported
Material Waste:	Material
Hazardous Categories 1:	PRESSURE RELEASE
Hazardous Categories 2:	ACUTE

Permit Number:	137107
Update Date:	11/02/2012
Case Number:	7782-44-7
Name:	OXYGEN GAS
Other Information:	Not reported
Material Waste:	Material
Hazardous Categories 1:	FIRE
Hazardous Categories 2:	PRESSURE RELEASE

Permit Number:	137107
Update Date:	11/02/2012
Case Number:	Not reported
Name:	WASTE 214 UNSPEC SOLVENT MIXTURE
Other Information:	SOLVENT MIXTURE-ACETONE & METHANOL
Material Waste:	Waste
Hazardous Categories 1:	Not reported
Hazardous Categories 2:	Not reported

Permit Number:	137107
Update Date:	11/02/2012
Case Number:	Not reported
Name:	WASTE 551 LABORATORY WASTE CHEMICALS
Other Information:	OFF-SPEC, ASSTD LAB WASTE
Material Waste:	Waste
Hazardous Categories 1:	Not reported
Hazardous Categories 2:	Not reported

Permit Number:	137107
Update Date:	11/02/2012
Case Number:	Not reported
Name:	WASTE 902 INFECTIOUS WASTE, SHARPS
Other Information:	SHARPS CONTAINERS
Material Waste:	Waste
Hazardous Categories 1:	Not reported
Hazardous Categories 2:	Not reported

Permit Number:	137107
Update Date:	11/02/2012
Case Number:	Not reported
Name:	WASTE 905 INFECTIOUS WASTE, LAB
Other Information:	CULTURES, BOTTLES, SHARPS
Material Waste:	Waste
Hazardous Categories 1:	Not reported
Hazardous Categories 2:	Not reported

Violations Active Permits:

Permit Number:	137107
Update Date:	11/02/2012

GENERAL ATOMICS (Continued) **S100732801**

Inspection Date:	04/30/2008
Violation Code:	6HV1014
Violation:	HMBP INCOMPLETE/NOT AMENDED
Violation Citation:	HMBP is incomplete/inadequate/not amended to reflect changes. 25504, 25505(a)(2) &/or 25509(a); 25505(b); 19 CCR 2729
Activity:	ACTIVE
Permit Number:	137107
Update Date:	11/02/2012
Inspection Date:	04/30/2008
Violation Code:	6HV0227
Violation:	HAZWASTE TANK/CONTAINER W/O LABEL/DATE
Violation Citation:	Failed to properly label/date hazardous waste container &/or tank. 66262.34(f)
Activity:	ACTIVE
Permit Number:	137107
Update Date:	11/02/2012
Inspection Date:	04/30/2008
Violation Code:	6HV4209
Violation:	NO GENERATOR'S INFO ON RED BAGS/SHARPS
Violation Citation:	Red bags, sharps containers not labeled with generator's name, address, and phone number. 68.1205
Activity:	ACTIVE
Permit Number:	137107
Update Date:	11/02/2012
Inspection Date:	04/30/2008
Violation Code:	6HV4351
Violation:	LQG:MWMP NOT SUBMITTED TO HMD
Violation Citation:	Medical Waste Management Plan has not been submitted to County HMD (Initial Submission/updates)(LQG). 117960, 117970
Activity:	ACTIVE
Name:	VIACYTE
Address:	3550 GENERAL ATOMICS CT
City,State,Zip:	SAN DIEGO, CA 92121
Permit Number:	137107
Business Type:	6HK67P
EPA Id Number:	CAL000116572
APN:	340-020-43-00
Last HMMD Inspection:	05/04/2011
Facility Telephone:	858-455-3708
Permit Status:	OPEN
Permit Expiration:	05/31/2013
Date Last Updated:	11/02/2012
Facility Owner:	VIACYTE
Facility Mailing Address:	3550 GENERAL ATOMICS CT #503
Facility Mailing City:	SAN DIEGO
Facility Mailing State:	CA
Facility Mailing Zip:	92121
UST Owner:	Not reported
Handle Regulated Hazmat:	Y
Own Or Operate UST:	Not reported
Subject To APSA:	Not reported
Generate Haz Waste:	Y

GENERAL ATOMICS (Continued) **S100732801**

Treat Haz Waste: Not reported
Generate Medical Waste: Not reported

Inventory Active Permits (not SQG Medical):
Permit Number: 137107
Update Date: 11/02/2012
Case Number: Not reported
Name: AIR, COMPRESSED
Other Information: Not reported
Material Waste: Material
Hazardous Categories 1: PRESSURE RELEASE
Hazardous Categories 2: CHRONIC

Permit Number: 137107
Update Date: 11/02/2012
Case Number: 189-23-20-1
Name: CARBON DIOXIDE GAS
Other Information: Not reported
Material Waste: Material
Hazardous Categories 1: PRESSURE RELEASE
Hazardous Categories 2: Not reported

Permit Number: 137107
Update Date: 11/02/2012
Case Number: 124-38-9
Name: CARBON DIOXIDE LIQUID
Other Information: Not reported
Material Waste: Material
Hazardous Categories 1: PRESSURE RELEASE
Hazardous Categories 2: CRYOGENIC

Permit Number: 137107
Update Date: 11/02/2012
Case Number: Not reported
Name: CARBON DIOXIDE/OXYGEN/NITROGEN MIX
Other Information: Not reported
Material Waste: Material
Hazardous Categories 1: PRESSURE RELEASE
Hazardous Categories 2: Not reported

Permit Number: 137107
Update Date: 11/02/2012
Case Number: Not reported
Name: CARCINOGENS &/OR REPRODUCTIVE TOXINS
Other Information: BELOW STATE DISCLOSURE AMTS ARE/MAY BE ON SITE
Material Waste: Not reported
Hazardous Categories 1: Not reported
Hazardous Categories 2: Not reported

Permit Number: 137107
Update Date: 11/02/2012
Case Number: 7727-37-9
Name: NITROGEN GAS
Other Information: Not reported
Material Waste: Material
Hazardous Categories 1: PRESSURE RELEASE
Hazardous Categories 2: ACUTE

GENERAL ATOMICS (Continued) **S100732801**

Permit Number:	137107
Update Date:	11/02/2012
Case Number:	7727-37-9
Name:	NITROGEN LIQUID
Other Information:	Not reported
Material Waste:	Material
Hazardous Categories 1:	PRESSURE RELEASE
Hazardous Categories 2:	ACUTE

Permit Number:	137107
Update Date:	11/02/2012
Case Number:	7782-44-7
Name:	OXYGEN GAS
Other Information:	Not reported
Material Waste:	Material
Hazardous Categories 1:	FIRE
Hazardous Categories 2:	PRESSURE RELEASE

Permit Number:	137107
Update Date:	11/02/2012
Case Number:	Not reported
Name:	WASTE 214 UNSPEC SOLVENT MIXTURE
Other Information:	SOLVENT MIXTURE-ACETONE & METHANOL
Material Waste:	Waste
Hazardous Categories 1:	Not reported
Hazardous Categories 2:	Not reported

Permit Number:	137107
Update Date:	11/02/2012
Case Number:	Not reported
Name:	WASTE 551 LABORATORY WASTE CHEMICALS
Other Information:	OFF-SPEC, ASSTD LAB WASTE
Material Waste:	Waste
Hazardous Categories 1:	Not reported
Hazardous Categories 2:	Not reported

Permit Number:	137107
Update Date:	11/02/2012
Case Number:	Not reported
Name:	WASTE 902 INFECTIOUS WASTE, SHARPS
Other Information:	SHARPS CONTAINERS
Material Waste:	Waste
Hazardous Categories 1:	Not reported
Hazardous Categories 2:	Not reported

Permit Number:	137107
Update Date:	11/02/2012
Case Number:	Not reported
Name:	WASTE 905 INFECTIOUS WASTE, LAB
Other Information:	CULTURES, BOTTLES, SHARPS
Material Waste:	Waste
Hazardous Categories 1:	Not reported
Hazardous Categories 2:	Not reported

Violations Active Permits:

Permit Number:	137107
Update Date:	11/02/2012

GENERAL ATOMICS (Continued) **S100732801**

Inspection Date:	04/30/2008
Violation Code:	6HV1014
Violation:	HMBP INCOMPLETE/NOT AMENDED
Violation Citation:	HMBP is incomplete/inadequate/not amended to reflect changes. 25504, 25505(a)(2) &/or 25509(a); 25505(b); 19 CCR 2729
Activity:	ACTIVE
Permit Number:	137107
Update Date:	11/02/2012
Inspection Date:	04/30/2008
Violation Code:	6HV0227
Violation:	HAZWASTE TANK/CONTAINER W/O LABEL/DATE
Violation Citation:	Failed to properly label/date hazardous waste container &/or tank. 66262.34(f)
Activity:	ACTIVE
Permit Number:	137107
Update Date:	11/02/2012
Inspection Date:	04/30/2008
Violation Code:	6HV4209
Violation:	NO GENERATOR'S INFO ON RED BAGS/SHARPS
Violation Citation:	Red bags, sharps containers not labeled with generator's name, address, and phone number. 68.1205
Activity:	ACTIVE
Permit Number:	137107
Update Date:	11/02/2012
Inspection Date:	04/30/2008
Violation Code:	6HV4351
Violation:	LQG:MWMP NOT SUBMITTED TO HMD
Violation Citation:	Medical Waste Management Plan has not been submitted to County HMD (Initial Submission/updates)(LQG). 117960, 117970
Activity:	ACTIVE

Name:	GENERAL ATOMICS
Address:	3550 GENERAL ATOMICS CT
City,State,Zip:	SAN DIEGO, CA 92121
Permit Number:	Not reported
Business Type:	Not reported
EPA Id Number:	CAD067638957
APN:	Not reported
Last HMMD Inspection:	Not reported
Facility Telephone:	858-455-2823
Permit Status:	Permit Renewed
Permit Expiration:	Not reported
Date Last Updated:	04/28/2018
Facility Owner:	Not reported
Facility Mailing Address:	P.O. Box 85608, San Diego, CA 92121
Facility Mailing City:	Not reported
Facility Mailing State:	Not reported
Facility Mailing Zip:	Not reported
UST Owner:	N
Handle Regulated Hazmat:	Not reported
Own Or Operate UST:	Not reported
Subject To APSA:	Not reported
Generate Haz Waste:	Y

GENERAL ATOMICS (Continued) **S100732801**

Treat Haz Waste: N
Generate Medical Waste: Not reported

Inspection Violation:
Record ID: DEH2002-HUPFP-114873
Permit Status: Permit Renewed
Active Permit: Y
Facility Id Number: 37-000-114873
Program Element: Hazardous Waste Generator
Inspection Type: Routine
Inspection Number: 5581361
Return To Compliance Date: 2017-02-14T00:00:00.000
Nov: No
Violation Classification: Minor
Underground Storage Tank Id: Not reported
Container/Tank Id: Not reported
Last Update: 2019-04-22T11:35:39.000
Inspection Date: 2017-02-14T13:37:00.000
Violation Code: 3130004 Accumulated hazardous waste more than 90 days without a DTSC storage permit. HSC 25201(a); 22 CCR 66262.34(a) and (c)

Record ID: DEH2002-HUPFP-114873
Permit Status: Permit Renewed
Active Permit: Y
Facility Id Number: 37-000-114873
Program Element: Hazardous Materials Release Response Plans
Inspection Type: Routine
Inspection Number: 5581361
Return To Compliance Date: 2017-03-10T00:00:00.000
Nov: No
Violation Classification: Class II
Underground Storage Tank Id: Not reported
Container/Tank Id: Not reported
Last Update: 2019-04-22T11:35:39.000
Inspection Date: 2017-02-14T13:37:00.000
Violation Code: 1010006 HMBP not updated to reflect inventory changes or facility information. HSC 25508.1(a-e)

UST DTL:
Record ID: DEH2002-HUPFP-114873
Permit Status: Permit Renewed
Active Permit: Y
Facility Id Number: 37-000-114873
Facility Type (Ust Facility): Not reported
Tank Owner Name: GENERAL ATOMICS
Tankid: 23688
Tank Status: Removed
Date Ust Permanently Closed: 06/29/1990
Tank Use: 01
Piping System Type: 01
Last Updated: 2019-04-22T11:35:39.000
Tank Capacityin Gallons: 10000
Tank Contents: 1A
Type Of Tank: 01

Record ID: DEH2002-HUPFP-114873
Permit Status: Permit Renewed

GENERAL ATOMICS (Continued) **S100732801**

Active Permit: Y
Facility Id Number: 37-000-114873
Facility Type (Ust Facility): Not reported
Tank Owner Name: GENERAL ATOMICS
Tankid: 23689
Tank Status: Removed
Date Ust Permanently Closed: 06/29/1990
Tank Use: 01
Piping System Type: 01
Last Updated: 2019-04-22T11:35:39.000
Tank Capacityin Gallons: 10000
Tank Contents: 02
Type Of Tank: 01

Record ID: DEH2002-HUPFP-114873
Permit Status: Permit Renewed
Active Permit: Y
Facility Id Number: 37-000-114873
Facility Type (Ust Facility): Not reported
Tank Owner Name: GENERAL ATOMICS
Tankid: 23690
Tank Status: Removed
Date Ust Permanently Closed: 06/29/1990
Tank Use: 01
Piping System Type: 01
Last Updated: 2019-04-22T11:35:39.000
Tank Capacityin Gallons: 10000
Tank Contents: 1A
Type Of Tank: 01

Record ID: DEH2002-HUPFP-114873
Permit Status: Permit Renewed
Active Permit: Y
Facility Id Number: 37-000-114873
Facility Type (Ust Facility): Not reported
Tank Owner Name: GENERAL ATOMICS
Tankid: 23691
Tank Status: Removed
Date Ust Permanently Closed: 06/29/1990
Tank Use: 01
Piping System Type: 02
Last Updated: 2019-04-22T11:35:39.000
Tank Capacityin Gallons: 3000
Tank Contents: Diesel
Type Of Tank: 01

Record ID: DEH2002-HUPFP-114873
Permit Status: Permit Renewed
Active Permit: Y
Facility Id Number: 37-000-114873
Facility Type (Ust Facility): Not reported
Tank Owner Name: GENERAL ATOMICS
Tankid: 23692
Tank Status: Removed
Date Ust Permanently Closed: 11/17/1992
Tank Use: 01
Piping System Type: 02

GENERAL ATOMICS (Continued) **S100732801**

Last Updated:	2019-04-22T11:35:39.000
Tank Capacityin Gallons:	3000
Tank Contents:	Diesel
Type Of Tank:	01
Record ID:	DEH2002-HUPFP-114873
Permit Status:	Permit Renewed
Active Permit:	Y
Facility Id Number:	37-000-114873
Facility Type (Ust Facility):	Not reported
Tank Owner Name:	GENERAL ATOMICS
Tankid:	23693
Tank Status:	Removed
Date Ust Permanently Closed:	06/29/1990
Tank Use:	01
Piping System Type:	02
Last Updated:	2019-04-22T11:35:39.000
Tank Capacityin Gallons:	2000
Tank Contents:	Diesel
Type Of Tank:	01
Record ID:	DEH2002-HUPFP-114873
Permit Status:	Permit Renewed
Active Permit:	Y
Facility Id Number:	37-000-114873
Facility Type (Ust Facility):	Not reported
Tank Owner Name:	GENERAL ATOMICS
Tankid:	23694
Tank Status:	Removed
Date Ust Permanently Closed:	05/17/1999
Tank Use:	03
Piping System Type:	03
Last Updated:	2019-04-22T11:35:39.000
Tank Capacityin Gallons:	1000
Tank Contents:	Not reported
Type Of Tank:	99
Record ID:	DEH2002-HUPFP-114873
Permit Status:	Permit Renewed
Active Permit:	Y
Facility Id Number:	37-000-114873
Facility Type (Ust Facility):	Not reported
Tank Owner Name:	GENERAL ATOMICS
Tankid:	23695
Tank Status:	Removed
Date Ust Permanently Closed:	09/23/1997
Tank Use:	01
Piping System Type:	Not reported
Last Updated:	2019-04-22T11:35:39.000
Tank Capacityin Gallons:	10000
Tank Contents:	Diesel
Type Of Tank:	01
Record ID:	DEH2002-HUPFP-114873
Permit Status:	Permit Renewed
Active Permit:	Y
Facility Id Number:	37-000-114873

GENERAL ATOMICS (Continued) **S100732801**

Facility Type (Ust Facility): Not reported
Tank Owner Name: GENERAL ATOMICS
Tankid: 23696
Tank Status: Removed
Date Ust Permanently Closed: 09/23/1997
Tank Use: 01
Piping System Type: Not reported
Last Updated: 2019-04-22T11:35:39.000
Tank Capacityin Gallons: 550
Tank Contents: Diesel
Type Of Tank: 01

Record ID: DEH2002-HUPFP-114873
Permit Status: Permit Renewed
Active Permit: Y
Facility Id Number: 37-000-114873
Facility Type (Ust Facility): Not reported
Tank Owner Name: GENERAL ATOMICS
Tankid: 23697
Tank Status: Removed
Date Ust Permanently Closed: 09/23/1997
Tank Use: 01
Piping System Type: Not reported
Last Updated: 2019-04-22T11:35:39.000
Tank Capacityin Gallons: 1000
Tank Contents: Diesel
Type Of Tank: 01

Waste and Materials:
Record ID: DEH2002-HUPFP-114873
Permit Status: Permit Renewed
Active Permit: Y
Child Record Id: DEH2019-HCHEM-0209151
Trade Secret: N
Hazardous Material Type: Pure
Last Updated: 2019-04-22T11:35:39.000
Chemical Name: Uranium, Depleted
Common Name: Uranium, Depleted
Case Number: 7440-61-1

Record ID: DEH2002-HUPFP-114873
Permit Status: Permit Renewed
Active Permit: Y
Child Record Id: DEH2019-HCHEM-0209152
Trade Secret: N
Hazardous Material Type: Pure
Last Updated: 2019-04-22T11:35:39.000
Chemical Name: A-106 Algacide
Common Name: Algacide
Case Number: 31512-74-0

Record ID: DEH2002-HUPFP-114873
Permit Status: Permit Renewed
Active Permit: Y
Child Record Id: DEH2019-HCHEM-0209160
Trade Secret: N
Hazardous Material Type: Pure

GENERAL ATOMICS (Continued) **S100732801**

Last Updated: 2019-04-22T11:35:39.000
Chemical Name: DIBORANE: COMPRESSED GAS
Common Name: DIBORANE: COMPRESSED GAS
Case Number: 19287-45-7

Record ID: DEH2002-HUPFP-114873
Permit Status: Permit Renewed
Active Permit: Y
Child Record Id: DEH2019-HWAST-0181680
Trade Secret: N
Hazardous Material Type: Not reported
Last Updated: 2019-04-22T11:35:39.000
Chemical Name: Waste Aerosols
Common Name: Waste Aerosols
Case Number: Not reported

Record ID: DEH2002-HUPFP-114873
Permit Status: Permit Renewed
Active Permit: Y
Child Record Id: DEH2019-HCHEM-0209150
Trade Secret: N
Hazardous Material Type: Mixture
Last Updated: 2019-04-22T11:35:39.000
Chemical Name: n-Propyl Bromide
Common Name: Ensolve
Case Number: Not reported

Record ID: DEH2002-HUPFP-114873
Permit Status: Permit Renewed
Active Permit: Y
Child Record Id: DEH2019-HCHEM-0209153
Trade Secret: N
Hazardous Material Type: Mixture
Last Updated: 2019-04-22T11:35:39.000
Chemical Name: Aqua-sol 20/20
Common Name: Aqua-sol 20/20
Case Number: Not reported

Record ID: DEH2002-HUPFP-114873
Permit Status: Permit Renewed
Active Permit: Y
Child Record Id: DEH2019-HCHEM-0209154
Trade Secret: N
Hazardous Material Type: Pure
Last Updated: 2019-04-22T11:35:39.000
Chemical Name: SODIUM HYDROXIDE SOLID
Common Name: SODIUM HYDROXIDE SOLID
Case Number: 1310-73-2

Record ID: DEH2002-HUPFP-114873
Permit Status: Permit Renewed
Active Permit: Y
Child Record Id: DEH2019-HCHEM-0209155
Trade Secret: N
Hazardous Material Type: Pure
Last Updated: 2019-04-22T11:35:39.000
Chemical Name: Nitrogen Gas

GENERAL ATOMICS (Continued) **S100732801**

Common Name: Nitrogen Gas
Case Number: 7727-37-9

Record ID: DEH2002-HUPFP-114873
Permit Status: Permit Renewed
Active Permit: Y
Child Record Id: DEH2019-HCHEM-0209156
Trade Secret: N
Hazardous Material Type: Pure
Last Updated: 2019-04-22T11:35:39.000
Chemical Name: SULFUR HEXAFLUORIDE
Common Name: SULFUR HEXAFLUORIDE
Case Number: 2551-62-4

Record ID: DEH2002-HUPFP-114873
Permit Status: Permit Renewed
Active Permit: Y
Child Record Id: DEH2019-HCHEM-0209157
Trade Secret: N
Hazardous Material Type: Mixture
Last Updated: 2019-04-22T11:35:39.000
Chemical Name: 10% NITROGEN 90% ARGON
Common Name: 10% NITROGEN 90% ARGON
Case Number: Not reported

Record ID: DEH2002-HUPFP-114873
Permit Status: Permit Renewed
Active Permit: Y
Child Record Id: DEH2019-HCHEM-0209158
Trade Secret: N
Hazardous Material Type: Mixture
Last Updated: 2019-04-22T11:35:39.000
Chemical Name: 7423 MICROBIOCIDE
Common Name: 7423 MICROBIOCIDE
Case Number: Not reported

Record ID: DEH2002-HUPFP-114873
Permit Status: Permit Renewed
Active Permit: Y
Child Record Id: DEH2019-HCHEM-0209159
Trade Secret: N
Hazardous Material Type: Pure
Last Updated: 2019-04-22T11:35:39.000
Chemical Name: DEUTERIUM, D2, 99%
Common Name: Heavy Hydrogen
Case Number: 7782-39-0

Record ID: DEH2002-HUPFP-114873
Permit Status: Permit Renewed
Active Permit: Y
Child Record Id: DEH2019-HCHEM-0209161
Trade Secret: N
Hazardous Material Type: Pure
Last Updated: 2019-04-22T11:35:39.000
Chemical Name: HELIUM COMPRESSED GAS
Common Name: HELIUM COMPRESSED GAS
Case Number: 7440-59-7

GENERAL ATOMICS (Continued) **S100732801**

Record ID:	DEH2002-HUPFP-114873
Permit Status:	Permit Renewed
Active Permit:	Y
Child Record Id:	DEH2019-HCHEM-0209162
Trade Secret:	N
Hazardous Material Type:	Pure
Last Updated:	2019-04-22T11:35:39.000
Chemical Name:	HELIUM, LIQUID
Common Name:	HELIUM, LIQUID
Case Number:	7740-59-7

Record ID:	DEH2002-HUPFP-114873
Permit Status:	Permit Renewed
Active Permit:	Y
Child Record Id:	DEH2019-HCHEM-0209163
Trade Secret:	N
Hazardous Material Type:	Pure
Last Updated:	2019-04-22T11:35:39.000
Chemical Name:	METHANE, CH4,99%, COMPRESSED GAS.
Common Name:	METHANE, CH4,99%, COMPRESSED GAS.
Case Number:	74-82-8

Record ID:	DEH2002-HUPFP-114873
Permit Status:	Permit Renewed
Active Permit:	Y
Child Record Id:	DEH2019-HCHEM-0209164
Trade Secret:	N
Hazardous Material Type:	Pure
Last Updated:	2019-04-22T11:35:39.000
Chemical Name:	NEON, COMPRESSED
Common Name:	NEON, COMPRESSED
Case Number:	7440-01-9

Record ID:	DEH2002-HUPFP-114873
Permit Status:	Permit Renewed
Active Permit:	Y
Child Record Id:	DEH2019-HCHEM-0209165
Trade Secret:	N
Hazardous Material Type:	Pure
Last Updated:	2019-04-22T11:35:39.000
Chemical Name:	OIL, LUBRICATING: VARIOUS WEIGHTS.
Common Name:	OIL, LUBRICATING: VARIOUS WEIGHTS.
Case Number:	8002-05-9

Record ID:	DEH2002-HUPFP-114873
Permit Status:	Permit Renewed
Active Permit:	Y
Child Record Id:	DEH2019-HCHEM-0209166
Trade Secret:	N
Hazardous Material Type:	Pure
Last Updated:	2019-04-22T11:35:39.000
Chemical Name:	AIR, COMPRESSED GAS.
Common Name:	AIR, COMPRESSED GAS.
Case Number:	Not reported

Record ID:	DEH2002-HUPFP-114873
Permit Status:	Permit Renewed

GENERAL ATOMICS (Continued) **S100732801**

Active Permit: Y
Child Record Id: DEH2019-HCHEM-0209167
Trade Secret: N
Hazardous Material Type: Mixture
Last Updated: 2019-04-22T11:35:39.000
Chemical Name: BACTICIDE
Common Name: BACTICIDE
Case Number: Not reported

Record ID: DEH2002-HUPFP-114873
Permit Status: Permit Renewed
Active Permit: Y
Child Record Id: DEH2019-HCHEM-0209168
Trade Secret: N
Hazardous Material Type: Pure
Last Updated: 2019-04-22T11:35:39.000
Chemical Name: DIALAX TRANSFORMER OIL
Common Name: DIALAX TRANSFORMER OIL
Case Number: Not reported

Record ID: DEH2002-HUPFP-114873
Permit Status: Permit Renewed
Active Permit: Y
Child Record Id: DEH2019-HCHEM-0209169
Trade Secret: N
Hazardous Material Type: Pure
Last Updated: 2019-04-22T11:35:39.000
Chemical Name: NEAR-A-LARD 190M; NAPTHA
Common Name: NEAR-A-LARD 190M; NAPTHA
Case Number: 8030-31-7

Record ID: DEH2002-HUPFP-114873
Permit Status: Permit Renewed
Active Permit: Y
Child Record Id: DEH2019-HCHEM-0209171
Trade Secret: N
Hazardous Material Type: Mixture
Last Updated: 2019-04-22T11:35:39.000
Chemical Name: NM40
Common Name: NM40
Case Number: Not reported

Record ID: DEH2002-HUPFP-114873
Permit Status: Permit Renewed
Active Permit: Y
Child Record Id: DEH2019-HCHEM-0209172
Trade Secret: N
Hazardous Material Type: Mixture
Last Updated: 2019-04-22T11:35:39.000
Chemical Name: PSS-841
Common Name: PSS-841
Case Number: Not reported

Record ID: DEH2002-HUPFP-114873
Permit Status: Permit Renewed
Active Permit: Y
Child Record Id: DEH2019-HCHEM-0209173

GENERAL ATOMICS (Continued) **S100732801**

Trade Secret: N
Hazardous Material Type: Pure
Last Updated: 2019-04-22T11:35:39.000
Chemical Name: CARBON DIOXIDE
Common Name: CARBON DIOXIDE
Case Number: 124-38-9

Record ID: DEH2002-HUPFP-114873
Permit Status: Permit Renewed
Active Permit: Y
Child Record Id: DEH2019-HCHEM-0209174
Trade Secret: N
Hazardous Material Type: Pure
Last Updated: 2019-04-22T11:35:39.000
Chemical Name: Petroleum Naphtha, Hydrotreated Heavy
Common Name: Petroleum Naphtha, Hydrotreated Heavy
Case Number: 64742-48-9

Record ID: DEH2002-HUPFP-114873
Permit Status: Permit Renewed
Active Permit: Y
Child Record Id: DEH2019-HCHEM-0209175
Trade Secret: N
Hazardous Material Type: Mixture
Last Updated: 2019-04-22T11:35:39.000
Chemical Name: Isopropyl Alcohol
Common Name: Isopropyl Alcohol
Case Number: 67-63-0

Record ID: DEH2002-HUPFP-114873
Permit Status: Permit Renewed
Active Permit: Y
Child Record Id: DEH2019-HCHEM-0209176
Trade Secret: N
Hazardous Material Type: Mixture
Last Updated: 2019-04-22T11:35:39.000
Chemical Name: Caustic Soda 15%
Common Name: Sodium Hydroxide 15%
Case Number: 1310-73-2

Record ID: DEH2002-HUPFP-114873
Permit Status: Permit Renewed
Active Permit: Y
Child Record Id: DEH2019-HCHEM-0209178
Trade Secret: N
Hazardous Material Type: Pure
Last Updated: 2019-04-22T11:35:39.000
Chemical Name: Tetrahydromethylphthalic anhydride
Common Name: ARADUR HY918
Case Number: 11070-44-3

Record ID: DEH2002-HUPFP-114873
Permit Status: Permit Renewed
Active Permit: Y
Child Record Id: DEH2019-HCHEM-0209179
Trade Secret: N
Hazardous Material Type: Pure

GENERAL ATOMICS (Continued) **S100732801**

Last Updated: 2019-04-22T11:35:39.000
Chemical Name: Tetrafluoromethane
Common Name: Carbon Tetrafluoride
Case Number: 75-73-0

Record ID: DEH2002-HUPFP-114873
Permit Status: Permit Renewed
Active Permit: Y
Child Record Id: DEH2019-HCHEM-0209180
Trade Secret: N
Hazardous Material Type: Pure
Last Updated: 2019-04-22T11:35:39.000
Chemical Name: CARBON DIOXIDE, LIQUID
Common Name: CARBON DIOXIDE, LIQUID
Case Number: 124-38-9

Record ID: DEH2002-HUPFP-114873
Permit Status: Permit Renewed
Active Permit: Y
Child Record Id: DEH2019-HCHEM-0209181
Trade Secret: N
Hazardous Material Type: Mixture
Last Updated: 2019-04-22T11:35:39.000
Chemical Name: Mayosperse 7700-15
Common Name: Mayosperse 7700-15
Case Number: 31512-74-0

Record ID: DEH2002-HUPFP-114873
Permit Status: Permit Renewed
Active Permit: Y
Child Record Id: DEH2019-HCHEM-0209182
Trade Secret: N
Hazardous Material Type: Pure
Last Updated: 2019-04-22T11:35:39.000
Chemical Name: O-chlorobenzylidenemalononitrile
Common Name: O-chlorobenzylidenemalononitrile
Case Number: 2698-41-1

Record ID: DEH2002-HUPFP-114873
Permit Status: Permit Renewed
Active Permit: Y
Child Record Id: DEH2019-HCHEM-0209190
Trade Secret: N
Hazardous Material Type: Pure
Last Updated: 2019-04-22T11:35:39.000
Chemical Name: CARBON MONOXIDE
Common Name: CARBON MONOXIDE
Case Number: 630-08-0

Record ID: DEH2002-HUPFP-114873
Permit Status: Permit Renewed
Active Permit: Y
Child Record Id: DEH2019-HCHEM-0209194
Trade Secret: N
Hazardous Material Type: Pure
Last Updated: 2019-04-22T11:35:39.000
Chemical Name: PROPANE

GENERAL ATOMICS (Continued) **S100732801**

Common Name: LIQUEFIED PETROLEUM GAS (LPG)
Case Number: 74-98-6

Record ID: DEH2002-HUPFP-114873
Permit Status: Permit Renewed
Active Permit: Y
Child Record Id: DEH2019-HCHEM-0209195
Trade Secret: N
Hazardous Material Type: Pure
Last Updated: 2019-04-22T11:35:39.000
Chemical Name: DIESEL FUEL
Common Name: DIESEL FUEL
Case Number: 68334-30-5

Record ID: DEH2002-HUPFP-114873
Permit Status: Permit Renewed
Active Permit: Y
Child Record Id: DEH2019-HCHEM-0209196
Trade Secret: N
Hazardous Material Type: Pure
Last Updated: 2019-04-22T11:35:39.000
Chemical Name: ANHYDROUS AMMONIA
Common Name: AMMONIA
Case Number: 7664-41-7

Record ID: DEH2002-HUPFP-114873
Permit Status: Permit Renewed
Active Permit: Y
Child Record Id: DEH2019-HCHEM-0209197
Trade Secret: N
Hazardous Material Type: Pure
Last Updated: 2019-04-22T11:35:39.000
Chemical Name: METHYLTRICHLOROSILANE
Common Name: METHYLTRICHLOROSILANE
Case Number: 75-79-6

Record ID: DEH2002-HUPFP-114873
Permit Status: Permit Renewed
Active Permit: Y
Child Record Id: DEH2019-HCHEM-0209198
Trade Secret: N
Hazardous Material Type: Pure
Last Updated: 2019-04-22T11:35:39.000
Chemical Name: ACETONE
Common Name: ACETONE
Case Number: 67-64-1

Record ID: DEH2002-HUPFP-114873
Permit Status: Permit Renewed
Active Permit: Y
Child Record Id: DEH2019-HCHEM-0209199
Trade Secret: N
Hazardous Material Type: Pure
Last Updated: 2019-04-22T11:35:39.000
Chemical Name: CHLORINE
Common Name: CHLORINE
Case Number: 7782-50-5

GENERAL ATOMICS (Continued) **S100732801**

Record ID:	DEH2002-HUPFP-114873
Permit Status:	Permit Renewed
Active Permit:	Y
Child Record Id:	DEH2019-HCHEM-0209200
Trade Secret:	N
Hazardous Material Type:	Pure
Last Updated:	2019-04-22T11:35:39.000
Chemical Name:	CHLORINATED FLUOROCARBON (FREON 113)
Common Name:	CHLORINATED FLUOROCARBON (FREON 113)
Case Number:	76-13-1

Record ID:	DEH2002-HUPFP-114873
Permit Status:	Permit Renewed
Active Permit:	Y
Child Record Id:	DEH2019-HCHEM-0209202
Trade Secret:	N
Hazardous Material Type:	Pure
Last Updated:	2019-04-22T11:35:39.000
Chemical Name:	1,1,1,2-tetrafluoroethane
Common Name:	1,1,1,2-tetrafluoroethane
Case Number:	811-97-2

Record ID:	DEH2002-HUPFP-114873
Permit Status:	Permit Renewed
Active Permit:	Y
Child Record Id:	DEH2019-HCHEM-0209203
Trade Secret:	N
Hazardous Material Type:	Pure
Last Updated:	2019-04-22T11:35:39.000
Chemical Name:	HYDROGEN
Common Name:	HYDROGEN
Case Number:	1333-74-0

Record ID:	DEH2002-HUPFP-114873
Permit Status:	Permit Renewed
Active Permit:	Y
Child Record Id:	DEH2019-HCHEM-0209204
Trade Secret:	N
Hazardous Material Type:	Pure
Last Updated:	2019-04-22T11:35:39.000
Chemical Name:	Ammonium Hydroxide
Common Name:	Ammonium Hydroxide
Case Number:	1336-21-6

Record ID:	DEH2002-HUPFP-114873
Permit Status:	Permit Renewed
Active Permit:	Y
Child Record Id:	DEH2019-HCHEM-0209205
Trade Secret:	N
Hazardous Material Type:	Pure
Last Updated:	2019-04-22T11:35:39.000
Chemical Name:	Ethanol
Common Name:	Ethyl Alcohol
Case Number:	64-17-5

Record ID:	DEH2002-HUPFP-114873
Permit Status:	Permit Renewed

GENERAL ATOMICS (Continued) **S100732801**

Active Permit: Y
Child Record Id: DEH2019-HCHEM-0209206
Trade Secret: N
Hazardous Material Type: Pure
Last Updated: 2019-04-22T11:35:39.000
Chemical Name: OXYGEN
Common Name: OXYGEN
Case Number: 7782-44-7

Record ID: DEH2002-HUPFP-114873
Permit Status: Permit Renewed
Active Permit: Y
Child Record Id: DEH2019-HCHEM-0209207
Trade Secret: N
Hazardous Material Type: Pure
Last Updated: 2019-04-22T11:35:39.000
Chemical Name: Deuterium
Common Name: Deuterium
Case Number: 7782-39-0

Record ID: DEH2002-HUPFP-114873
Permit Status: Permit Renewed
Active Permit: Y
Child Record Id: DEH2019-HCHEM-0209208
Trade Secret: N
Hazardous Material Type: Mixture
Last Updated: 2019-04-22T11:35:39.000
Chemical Name: ANG-77(ANSOL)
Common Name: ANG-77(ANSOL)
Case Number: Not reported

Record ID: DEH2002-HUPFP-114873
Permit Status: Permit Renewed
Active Permit: Y
Child Record Id: DEH2019-HWAST-0181665
Trade Secret: N
Hazardous Material Type: Not reported
Last Updated: 2019-04-22T11:35:39.000
Chemical Name: Waste,Oil Contaminated Debris
Common Name: Waste,Oil Contaminated Debris
Case Number: Not reported

Record ID: DEH2002-HUPFP-114873
Permit Status: Permit Renewed
Active Permit: Y
Child Record Id: DEH2019-HWAST-0181666
Trade Secret: N
Hazardous Material Type: Not reported
Last Updated: 2019-04-22T11:35:39.000
Chemical Name: Waste,Mixed Acid
Common Name: Waste,Mixed Acid
Case Number: Not reported

Record ID: DEH2002-HUPFP-114873
Permit Status: Permit Renewed
Active Permit: Y
Child Record Id: DEH2019-HWAST-0181667

GENERAL ATOMICS (Continued) **S100732801**

Trade Secret: N
Hazardous Material Type: Not reported
Last Updated: 2019-04-22T11:35:39.000
Chemical Name: Waste Solids containing Corrosive liquid
Common Name: Waste, Lab Acidic solids
Case Number: Not reported

Record ID: DEH2002-HUPFP-114873
Permit Status: Permit Renewed
Active Permit: Y
Child Record Id: DEH2019-HWAST-0181668
Trade Secret: N
Hazardous Material Type: Not reported
Last Updated: 2019-04-22T11:35:39.000
Chemical Name: Waste Corrosive liquid, basic inorganic
Common Name: Waste, Photo developing liquids, basic
Case Number: Not reported

Record ID: DEH2002-HUPFP-114873
Permit Status: Permit Renewed
Active Permit: Y
Child Record Id: DEH2019-HWAST-0181669
Trade Secret: N
Hazardous Material Type: Not reported
Last Updated: 2019-04-22T11:35:39.000
Chemical Name: Waste Flammable Liquids
Common Name: Waste, Mixed Solvents
Case Number: Not reported

Record ID: DEH2002-HUPFP-114873
Permit Status: Permit Renewed
Active Permit: Y
Child Record Id: DEH2019-HWAST-0181670
Trade Secret: N
Hazardous Material Type: Not reported
Last Updated: 2019-04-22T11:35:39.000
Chemical Name: Waste Solids containing Flammable Liquids.(Acetone, Isopropyl Alcohol, Acetonitrile)
Common Name: Waste, Lab Debris/paint Debris
Case Number: Not reported

Record ID: DEH2002-HUPFP-114873
Permit Status: Permit Renewed
Active Permit: Y
Child Record Id: DEH2019-HWAST-0181671
Trade Secret: N
Hazardous Material Type: Not reported
Last Updated: 2019-04-22T11:35:39.000
Chemical Name: WASTE PAINT
Common Name: Waste Paint
Case Number: Not reported

Record ID: DEH2002-HUPFP-114873
Permit Status: Permit Renewed
Active Permit: Y
Child Record Id: DEH2019-HWAST-0181672
Trade Secret: N
Hazardous Material Type: Not reported

GENERAL ATOMICS (Continued) **S100732801**

Last Updated: 2019-04-22T11:35:39.000
Chemical Name: Waste Corrosive liquids, oxidizing
Common Name: Waste Pirahna Solution
Case Number: Not reported

Record ID: DEH2002-HUPFP-114873
Permit Status: Permit Renewed
Active Permit: Y
Child Record Id: DEH2019-HWAST-0181677
Trade Secret: N
Hazardous Material Type: Not reported
Last Updated: 2019-04-22T11:35:39.000
Chemical Name: Waste Resin Solution, flammable
Common Name: Waste Resin Solution
Case Number: Not reported

Record ID: DEH2002-HUPFP-114873
Permit Status: Permit Renewed
Active Permit: Y
Child Record Id: DEH2019-HWAST-0181678
Trade Secret: N
Hazardous Material Type: Not reported
Last Updated: 2019-04-22T11:35:39.000
Chemical Name: Non-RCRA Hazardous Waste Liquid(Oil)
Common Name: Waste Oil/Water
Case Number: Not reported

Record ID: DEH2002-HUPFP-114873
Permit Status: Permit Renewed
Active Permit: Y
Child Record Id: DEH2019-HWAST-0181679
Trade Secret: N
Hazardous Material Type: Not reported
Last Updated: 2019-04-22T11:35:39.000
Chemical Name: Wast Ammonia Solutions
Common Name: Waste Ammonia Hydroxide and Carbon
Case Number: Not reported

Record ID: DEH2002-HUPFP-114873
Permit Status: Permit Renewed
Active Permit: Y
Child Record Id: DEH2019-HWAST-0181681
Trade Secret: N
Hazardous Material Type: Not reported
Last Updated: 2019-04-22T11:35:39.000
Chemical Name: Waste Batteries, wet, filled with acid
Common Name: Waste lead acid batteries
Case Number: Not reported

Record ID: DEH2002-HUPFP-114873
Permit Status: Permit Renewed
Active Permit: Y
Child Record Id: DEH2019-HWAST-0181682
Trade Secret: N
Hazardous Material Type: Not reported
Last Updated: 2019-04-22T11:35:39.000
Chemical Name: Waste Simulant

GENERAL ATOMICS (Continued) **S100732801**

Common Name: Waste Simulant
Case Number: Not reported

Record ID: DEH2002-HUPFP-114873
Permit Status: Permit Renewed
Active Permit: Y
Child Record Id: DEH2019-HWAST-0181683
Trade Secret: N
Hazardous Material Type: Not reported
Last Updated: 2019-04-22T11:35:39.000
Chemical Name: Waste Oil
Common Name: Waste Oil
Case Number: Not reported

Record ID: DEH2002-HUPFP-114873
Permit Status: Permit Renewed
Active Permit: Y
Child Record Id: DEH2019-HCHEM-0209170
Trade Secret: N
Hazardous Material Type: Pure
Last Updated: 2019-04-22T11:35:39.000
Chemical Name: NITROGEN, LIQUID:
Common Name: NITROGEN, LIQUID:
Case Number: 7737-27-9

Record ID: DEH2002-HUPFP-114873
Permit Status: Permit Renewed
Active Permit: Y
Child Record Id: DEH2019-HCHEM-0209177
Trade Secret: N
Hazardous Material Type: Mixture
Last Updated: 2019-04-22T11:35:39.000
Chemical Name: Simulant (munitions)
Common Name: Simulant (munitions)
Case Number: Not reported

Record ID: DEH2002-HUPFP-114873
Permit Status: Permit Renewed
Active Permit: Y
Child Record Id: DEH2019-HCHEM-0209183
Trade Secret: N
Hazardous Material Type: Pure
Last Updated: 2019-04-22T11:35:39.000
Chemical Name: Isopropanol 99%
Common Name: Isopropanol 99%
Case Number: 67-63-0

Record ID: DEH2002-HUPFP-114873
Permit Status: Permit Renewed
Active Permit: Y
Child Record Id: DEH2019-HCHEM-0209184
Trade Secret: N
Hazardous Material Type: Mixture
Last Updated: 2019-04-22T11:35:39.000
Chemical Name: Sodium Hydroxide 25% solution
Common Name: Sodium Hydroxide 25% solution
Case Number: 1310-73-2

GENERAL ATOMICS (Continued) **S100732801**

Record ID: DEH2002-HUPFP-114873
Permit Status: Permit Renewed
Active Permit: Y
Child Record Id: DEH2019-HCHEM-0209188
Trade Secret: N
Hazardous Material Type: Pure
Last Updated: 2019-04-22T11:35:39.000
Chemical Name: Boron Trichloride
Common Name: Boron Trichloride
Case Number: 10294-34-5

Record ID: DEH2002-HUPFP-114873
Permit Status: Permit Renewed
Active Permit: Y
Child Record Id: DEH2019-HCHEM-0209189
Trade Secret: N
Hazardous Material Type: Pure
Last Updated: 2019-04-22T11:35:39.000
Chemical Name: SULFUR DIOXIDE
Common Name: SULFUR DIOXIDE
Case Number: 7446-09-5

Record ID: DEH2002-HUPFP-114873
Permit Status: Permit Renewed
Active Permit: Y
Child Record Id: DEH2019-HCHEM-0209191
Trade Secret: N
Hazardous Material Type: Pure
Last Updated: 2019-04-22T11:35:39.000
Chemical Name: ETHYLENE GLYCOL
Common Name: ETHYLENE GLYCOL
Case Number: 107-21-1

Record ID: DEH2002-HUPFP-114873
Permit Status: Permit Renewed
Active Permit: Y
Child Record Id: DEH2019-HCHEM-0209192
Trade Secret: N
Hazardous Material Type: Pure
Last Updated: 2019-04-22T11:35:39.000
Chemical Name: ARGON COMPRESSED
Common Name: ARGON COMPRESSED
Case Number: 7440-37-1

Record ID: DEH2002-HUPFP-114873
Permit Status: Permit Renewed
Active Permit: Y
Child Record Id: DEH2019-HCHEM-0209185
Trade Secret: N
Hazardous Material Type: Mixture
Last Updated: 2019-04-22T11:35:39.000
Chemical Name: Dowtherm SR-1 Heat Transfer Fluid, Dyed
Common Name: Dowtherm SR-1 Heat Transfer Fluid, Dyed
Case Number: Not reported

Record ID: DEH2002-HUPFP-114873
Permit Status: Permit Renewed

GENERAL ATOMICS (Continued) **S100732801**

Active Permit: Y
Child Record Id: DEH2019-HCHEM-0209186
Trade Secret: N
Hazardous Material Type: Mixture
Last Updated: 2019-04-22T11:35:39.000
Chemical Name: Dry-Kiln Condensate
Common Name: Dry-Kiln Condensate
Case Number: Not reported

Record ID: DEH2002-HUPFP-114873
Permit Status: Permit Renewed
Active Permit: Y
Child Record Id: DEH2019-HCHEM-0209187
Trade Secret: N
Hazardous Material Type: Pure
Last Updated: 2019-04-22T11:35:39.000
Chemical Name: Argon, Liquid
Common Name: Argon, Liquid
Case Number: 7440-37-1

Record ID: DEH2002-HUPFP-114873
Permit Status: Permit Renewed
Active Permit: Y
Child Record Id: DEH2019-HCHEM-0209193
Trade Secret: N
Hazardous Material Type: Pure
Last Updated: 2019-04-22T11:35:39.000
Chemical Name: NITROGEN OXIDE
Common Name: NITROGEN OXIDE
Case Number: 10024-97-2

Record ID: DEH2002-HUPFP-114873
Permit Status: Permit Renewed
Active Permit: Y
Child Record Id: DEH2019-HCHEM-0209201
Trade Secret: N
Hazardous Material Type: Pure
Last Updated: 2019-04-22T11:35:39.000
Chemical Name: ACETYLENE
Common Name: ACETYLENE
Case Number: 74-86-2

Record ID: DEH2002-HUPFP-114873
Permit Status: Permit Renewed
Active Permit: Y
Child Record Id: DEH2019-HWAST-0181673
Trade Secret: N
Hazardous Material Type: Not reported
Last Updated: 2019-04-22T11:35:39.000
Chemical Name: Gold Sulfite Plating Solution
Common Name: Waste Gold Sulfite Plating Solution
Case Number: Not reported

Record ID: DEH2002-HUPFP-114873
Permit Status: Permit Renewed
Active Permit: Y
Child Record Id: DEH2019-HWAST-0181674

GENERAL ATOMICS (Continued) **S100732801**

Trade Secret: N
Hazardous Material Type: Not reported
Last Updated: 2019-04-22T11:35:39.000
Chemical Name: Non-RCRA Hazardous Waste Solid(Beryllium contaminated debris)
Common Name: Waste Beryllium contaminated debris
Case Number: Not reported

Record ID: DEH2002-HUPFP-114873
Permit Status: Permit Renewed
Active Permit: Y
Child Record Id: DEH2019-HWAST-0181675
Trade Secret: N
Hazardous Material Type: Not reported
Last Updated: 2019-04-22T11:35:39.000
Chemical Name: Non-RCRA Hazardous Waste Liquid(Castor Oil)
Common Name: Waste Non PCB capacitors
Case Number: Not reported

Record ID: DEH2002-HUPFP-114873
Permit Status: Permit Renewed
Active Permit: Y
Child Record Id: DEH2016-HCHEM-0102673
Trade Secret: N
Hazardous Material Type: Mixture
Last Updated: 2017-02-28T01:21:35.000
Chemical Name: NM40
Common Name: NM40
Case Number: Not reported

Record ID: DEH2002-HUPFP-114873
Permit Status: Permit Renewed
Active Permit: Y
Child Record Id: DEH2016-HCHEM-0102651
Trade Secret: N
Hazardous Material Type: Mixture
Last Updated: 2017-02-28T01:21:35.000
Chemical Name: n-Propyl Bromide
Common Name: Ensolve
Case Number: Not reported

Record ID: DEH2002-HUPFP-114873
Permit Status: Permit Renewed
Active Permit: Y
Child Record Id: DEH2016-HCHEM-0102652
Trade Secret: N
Hazardous Material Type: Pure
Last Updated: 2017-02-28T01:21:35.000
Chemical Name: Uranium, Depleted
Common Name: Uranium, Depleted
Case Number: 7440-61-1

Record ID: DEH2002-HUPFP-114873
Permit Status: Permit Renewed
Active Permit: Y
Child Record Id: DEH2016-HCHEM-0102653
Trade Secret: N
Hazardous Material Type: Pure

GENERAL ATOMICS (Continued) **S100732801**

Last Updated: 2017-02-28T01:21:35.000
Chemical Name: A-106 Algacide
Common Name: Algacide
Case Number: 31512-74-0

Record ID: DEH2002-HUPFP-114873
Permit Status: Permit Renewed
Active Permit: Y
Child Record Id: DEH2016-HCHEM-0102654
Trade Secret: N
Hazardous Material Type: Mixture
Last Updated: 2017-02-28T01:21:35.000
Chemical Name: Aqua-sol 20/20
Common Name: Aqua-sol 20/20
Case Number: Not reported

Record ID: DEH2002-HUPFP-114873
Permit Status: Permit Renewed
Active Permit: Y
Child Record Id: DEH2016-HCHEM-0102655
Trade Secret: N
Hazardous Material Type: Pure
Last Updated: 2017-02-28T01:21:35.000
Chemical Name: SODIUM HYDROXIDE SOLID
Common Name: SODIUM HYDROXIDE SOLID
Case Number: 1310-73-2

Record ID: DEH2002-HUPFP-114873
Permit Status: Permit Renewed
Active Permit: Y
Child Record Id: DEH2016-HCHEM-0102656
Trade Secret: N
Hazardous Material Type: Mixture
Last Updated: 2017-02-28T01:21:35.000
Chemical Name: SODIUM HYPOCHLORITE >12.5%-15%
Common Name: SODIUM HYPOCHLORITE >12.5%-15%
Case Number: 7681-52-9

Record ID: DEH2002-HUPFP-114873
Permit Status: Permit Renewed
Active Permit: Y
Child Record Id: DEH2016-HCHEM-0102657
Trade Secret: N
Hazardous Material Type: Pure
Last Updated: 2017-02-28T01:21:35.000
Chemical Name: Nitrogen Gas
Common Name: Nitrogen Gas
Case Number: 7727-37-9

Record ID: DEH2002-HUPFP-114873
Permit Status: Permit Renewed
Active Permit: Y
Child Record Id: DEH2016-HCHEM-0102658
Trade Secret: N
Hazardous Material Type: Pure
Last Updated: 2017-02-28T01:21:35.000
Chemical Name: SULFUR HEXAFLUORIDE

GENERAL ATOMICS (Continued) **S100732801**

Common Name: SULFUR HEXAFLUORIDE
Case Number: 2551-62-4

Record ID: DEH2002-HUPFP-114873
Permit Status: Permit Renewed
Active Permit: Y
Child Record Id: DEH2016-HCHEM-0102659
Trade Secret: N
Hazardous Material Type: Mixture
Last Updated: 2017-02-28T01:21:35.000
Chemical Name: 10% NITROGEN 90% ARGON
Common Name: 10% NITROGEN 90% ARGON
Case Number: Not reported

Record ID: DEH2002-HUPFP-114873
Permit Status: Permit Renewed
Active Permit: Y
Child Record Id: DEH2016-HCHEM-0102660
Trade Secret: N
Hazardous Material Type: Mixture
Last Updated: 2017-02-28T01:21:35.000
Chemical Name: 7423 MICROBIOCIDE
Common Name: 7423 MICROBIOCIDE
Case Number: Not reported

Record ID: DEH2002-HUPFP-114873
Permit Status: Permit Renewed
Active Permit: Y
Child Record Id: DEH2016-HCHEM-0102661
Trade Secret: N
Hazardous Material Type: Pure
Last Updated: 2017-02-28T01:21:35.000
Chemical Name: DEUTERIUM, D2, 99%
Common Name: Heavy Hydrogen
Case Number: 7782-39-0

Record ID: DEH2002-HUPFP-114873
Permit Status: Permit Renewed
Active Permit: Y
Child Record Id: DEH2016-HCHEM-0102662
Trade Secret: N
Hazardous Material Type: Pure
Last Updated: 2017-02-28T01:21:35.000
Chemical Name: DIBORANE: COMPRESSED GAS
Common Name: DIBORANE: COMPRESSED GAS
Case Number: 19287-45-7

Record ID: DEH2002-HUPFP-114873
Permit Status: Permit Renewed
Active Permit: Y
Child Record Id: DEH2016-HCHEM-0102663
Trade Secret: N
Hazardous Material Type: Pure
Last Updated: 2017-02-28T01:21:35.000
Chemical Name: HELIUM COMPRESSED GAS
Common Name: HELIUM COMPRESSED GAS
Case Number: 7440-59-7

GENERAL ATOMICS (Continued) **S100732801**

Record ID: DEH2002-HUPFP-114873
Permit Status: Permit Renewed
Active Permit: Y
Child Record Id: DEH2016-HCHEM-0102664
Trade Secret: N
Hazardous Material Type: Pure
Last Updated: 2017-02-28T01:21:35.000
Chemical Name: HELIUM, LIQUID
Common Name: HELIUM, LIQUID
Case Number: 7740-59-7

Record ID: DEH2002-HUPFP-114873
Permit Status: Permit Renewed
Active Permit: Y
Child Record Id: DEH2016-HCHEM-0102665
Trade Secret: N
Hazardous Material Type: Pure
Last Updated: 2017-02-28T01:21:35.000
Chemical Name: METHANE, CH4,99%, COMPRESSED GAS.
Common Name: METHANE, CH4,99%, COMPRESSED GAS.
Case Number: 74-82-8

Record ID: DEH2002-HUPFP-114873
Permit Status: Permit Renewed
Active Permit: Y
Child Record Id: DEH2016-HCHEM-0102666
Trade Secret: N
Hazardous Material Type: Pure
Last Updated: 2017-02-28T01:21:35.000
Chemical Name: NEON, COMPRESSED
Common Name: NEON, COMPRESSED
Case Number: 7440-01-9

Record ID: DEH2002-HUPFP-114873
Permit Status: Permit Renewed
Active Permit: Y
Child Record Id: DEH2016-HCHEM-0102667
Trade Secret: N
Hazardous Material Type: Pure
Last Updated: 2017-02-28T01:21:35.000
Chemical Name: OIL, LUBRICATING: VARIOUS WEIGHTS.
Common Name: OIL, LUBRICATING: VARIOUS WEIGHTS.
Case Number: 8002-05-9

Record ID: DEH2002-HUPFP-114873
Permit Status: Permit Renewed
Active Permit: Y
Child Record Id: DEH2016-HCHEM-0102668
Trade Secret: N
Hazardous Material Type: Pure
Last Updated: 2017-02-28T01:21:35.000
Chemical Name: AIR, COMPRESSED GAS.
Common Name: AIR, COMPRESSED GAS.
Case Number: Not reported

Record ID: DEH2002-HUPFP-114873
Permit Status: Permit Renewed

GENERAL ATOMICS (Continued) **S100732801**

Active Permit: Y
Child Record Id: DEH2016-HCHEM-0102669
Trade Secret: N
Hazardous Material Type: Mixture
Last Updated: 2017-02-28T01:21:35.000
Chemical Name: BACTICIDE
Common Name: BACTICIDE
Case Number: Not reported

Record ID: DEH2002-HUPFP-114873
Permit Status: Permit Renewed
Active Permit: Y
Child Record Id: DEH2016-HCHEM-0102670
Trade Secret: N
Hazardous Material Type: Pure
Last Updated: 2017-02-28T01:21:35.000
Chemical Name: DIALAX TRANSFORMER OIL
Common Name: DIALAX TRANSFORMER OIL
Case Number: Not reported

Record ID: DEH2002-HUPFP-114873
Permit Status: Permit Renewed
Active Permit: Y
Child Record Id: DEH2016-HCHEM-0102671
Trade Secret: N
Hazardous Material Type: Pure
Last Updated: 2017-02-28T01:21:35.000
Chemical Name: NEAR-A-LARD 190M; NAPTHA
Common Name: NEAR-A-LARD 190M; NAPTHA
Case Number: 8030-31-7

Record ID: DEH2002-HUPFP-114873
Permit Status: Permit Renewed
Active Permit: Y
Child Record Id: DEH2016-HCHEM-0102672
Trade Secret: N
Hazardous Material Type: Pure
Last Updated: 2017-02-28T01:21:35.000
Chemical Name: NITROGEN, LIQUID:
Common Name: NITROGEN, LIQUID:
Case Number: 7737-27-9

Record ID: DEH2002-HUPFP-114873
Permit Status: Permit Renewed
Active Permit: Y
Child Record Id: DEH2016-HCHEM-0102674
Trade Secret: N
Hazardous Material Type: Mixture
Last Updated: 2017-02-28T01:21:35.000
Chemical Name: PSS-841
Common Name: PSS-841
Case Number: Not reported

Record ID: DEH2002-HUPFP-114873
Permit Status: Permit Renewed
Active Permit: Y
Child Record Id: DEH2016-HCHEM-0102675

GENERAL ATOMICS (Continued) **S100732801**

Trade Secret: N
Hazardous Material Type: Pure
Last Updated: 2017-02-28T01:21:35.000
Chemical Name: CARBON DIOXIDE
Common Name: CARBON DIOXIDE
Case Number: 124-38-9

Record ID: DEH2002-HUPFP-114873
Permit Status: Permit Renewed
Active Permit: Y
Child Record Id: DEH2016-HCHEM-0102676
Trade Secret: N
Hazardous Material Type: Pure
Last Updated: 2017-02-28T01:21:35.000
Chemical Name: 4-chlorobenzotrifluoride
Common Name: PCBTF (Parachlorobenzotrifluoride)
Case Number: 98-56-6

Record ID: DEH2002-HUPFP-114873
Permit Status: Permit Renewed
Active Permit: Y
Child Record Id: DEH2016-HCHEM-0102677
Trade Secret: N
Hazardous Material Type: Pure
Last Updated: 2017-02-28T01:21:35.000
Chemical Name: Petroleum Naphtha, Hydrotreated Heavy
Common Name: OMS
Case Number: 64742-48-9

Record ID: DEH2002-HUPFP-114873
Permit Status: Permit Renewed
Active Permit: Y
Child Record Id: DEH2016-HCHEM-0102678
Trade Secret: N
Hazardous Material Type: Mixture
Last Updated: 2017-02-28T01:21:35.000
Chemical Name: Isopropyl Alcohol 70%
Common Name: Isopropyl Alcohol 70%
Case Number: 67-63-0

Record ID: DEH2002-HUPFP-114873
Permit Status: Permit Renewed
Active Permit: Y
Child Record Id: DEH2016-HCHEM-0102679
Trade Secret: N
Hazardous Material Type: Mixture
Last Updated: 2017-02-28T01:21:35.000
Chemical Name: Caustic Soda 15%
Common Name: Sodium Hydroxide 15%
Case Number: 1310-73-2

Record ID: DEH2002-HUPFP-114873
Permit Status: Permit Renewed
Active Permit: Y
Child Record Id: DEH2016-HCHEM-0102680
Trade Secret: N
Hazardous Material Type: Mixture

GENERAL ATOMICS (Continued) **S100732801**

Last Updated: 2017-02-28T01:21:35.000
Chemical Name: Simulant (munitions)
Common Name: Simulant (munitions)
Case Number: Not reported

Record ID: DEH2002-HUPFP-114873
Permit Status: Permit Renewed
Active Permit: Y
Child Record Id: DEH2016-HCHEM-0102681
Trade Secret: N
Hazardous Material Type: Pure
Last Updated: 2017-02-28T01:21:35.000
Chemical Name: Argon, Liquid
Common Name: Argon, Liquid
Case Number: 7440-37-1

Record ID: DEH2002-HUPFP-114873
Permit Status: Permit Renewed
Active Permit: Y
Child Record Id: DEH2016-HCHEM-0102682
Trade Secret: N
Hazardous Material Type: Pure
Last Updated: 2017-02-28T01:21:35.000
Chemical Name: Boron Trichloride
Common Name: Boron Trichloride
Case Number: 10294-34-5

Record ID: DEH2002-HUPFP-114873
Permit Status: Permit Renewed
Active Permit: Y
Child Record Id: DEH2016-HCHEM-0102683
Trade Secret: N
Hazardous Material Type: Pure
Last Updated: 2017-02-28T01:21:35.000
Chemical Name: SULFUR DIOXIDE
Common Name: SULFUR DIOXIDE
Case Number: 7446-09-5

Record ID: DEH2002-HUPFP-114873
Permit Status: Permit Renewed
Active Permit: Y
Child Record Id: DEH2016-HCHEM-0102684
Trade Secret: N
Hazardous Material Type: Pure
Last Updated: 2017-02-28T01:21:35.000
Chemical Name: CARBON MONOXIDE
Common Name: CARBON MONOXIDE
Case Number: 630-08-0

Record ID: DEH2002-HUPFP-114873
Permit Status: Permit Renewed
Active Permit: Y
Child Record Id: DEH2016-HCHEM-0102685
Trade Secret: N
Hazardous Material Type: Pure
Last Updated: 2017-02-28T01:21:35.000
Chemical Name: ETHYLENE GLYCOL

GENERAL ATOMICS (Continued) **S100732801**

Common Name: ETHYLENE GLYCOL
Case Number: 107-21-1

Record ID: DEH2002-HUPFP-114873
Permit Status: Permit Renewed
Active Permit: Y
Child Record Id: DEH2016-HCHEM-0102686
Trade Secret: N
Hazardous Material Type: Pure
Last Updated: 2017-02-28T01:21:35.000
Chemical Name: ARGON COMPRESSED
Common Name: ARGON COMPRESSED
Case Number: 7440-37-1

Record ID: DEH2002-HUPFP-114873
Permit Status: Permit Renewed
Active Permit: Y
Child Record Id: DEH2016-HCHEM-0102687
Trade Secret: N
Hazardous Material Type: Pure
Last Updated: 2017-02-28T01:21:35.000
Chemical Name: Carbon Tetrafluoride
Common Name: Carbon Tetrafluoride
Case Number: 75-73-0

Record ID: DEH2002-HUPFP-114873
Permit Status: Permit Renewed
Active Permit: Y
Child Record Id: DEH2016-HCHEM-0102688
Trade Secret: N
Hazardous Material Type: Pure
Last Updated: 2017-02-28T01:21:35.000
Chemical Name: NITROGEN OXIDE
Common Name: NITROGEN OXIDE
Case Number: 10024-97-2

Record ID: DEH2002-HUPFP-114873
Permit Status: Permit Renewed
Active Permit: Y
Child Record Id: DEH2016-HCHEM-0102689
Trade Secret: N
Hazardous Material Type: Pure
Last Updated: 2017-02-28T01:21:35.000
Chemical Name: PROPANE
Common Name: LIQUEFIED PETROLEUM GAS (LPG)
Case Number: 74-98-6

Record ID: DEH2002-HUPFP-114873
Permit Status: Permit Renewed
Active Permit: Y
Child Record Id: DEH2016-HCHEM-0102690
Trade Secret: N
Hazardous Material Type: Pure
Last Updated: 2017-02-28T01:21:35.000
Chemical Name: DIESEL FUEL
Common Name: DIESEL FUEL
Case Number: 68334-30-5

GENERAL ATOMICS (Continued) **S100732801**

Record ID: DEH2002-HUPFP-114873
Permit Status: Permit Renewed
Active Permit: Y
Child Record Id: DEH2016-HCHEM-0102691
Trade Secret: N
Hazardous Material Type: Pure
Last Updated: 2017-02-28T01:21:35.000
Chemical Name: ANHYDROUS AMMONIA
Common Name: AMMONIA
Case Number: 7664-41-7

Record ID: DEH2002-HUPFP-114873
Permit Status: Permit Renewed
Active Permit: Y
Child Record Id: DEH2016-HCHEM-0102692
Trade Secret: N
Hazardous Material Type: Pure
Last Updated: 2017-02-28T01:21:35.000
Chemical Name: METHYLTRICHLOROSILANE
Common Name: METHYLTRICHLOROSILANE
Case Number: 75-79-6

Record ID: DEH2002-HUPFP-114873
Permit Status: Permit Renewed
Active Permit: Y
Child Record Id: DEH2016-HCHEM-0102693
Trade Secret: N
Hazardous Material Type: Pure
Last Updated: 2017-02-28T01:21:35.000
Chemical Name: ACETONE
Common Name: ACETONE
Case Number: 67-64-1

Record ID: DEH2002-HUPFP-114873
Permit Status: Permit Renewed
Active Permit: Y
Child Record Id: DEH2016-HCHEM-0102694
Trade Secret: N
Hazardous Material Type: Pure
Last Updated: 2017-02-28T01:21:35.000
Chemical Name: CHLORINE
Common Name: CHLORINE
Case Number: 7782-50-5

Record ID: DEH2002-HUPFP-114873
Permit Status: Permit Renewed
Active Permit: Y
Child Record Id: DEH2016-HCHEM-0102695
Trade Secret: N
Hazardous Material Type: Pure
Last Updated: 2017-02-28T01:21:35.000
Chemical Name: CHLORINATED FLUOROCARBON (FREON 113)
Common Name: CHLORINATED FLUOROCARBON (FREON 113)
Case Number: 76-13-1

Record ID: DEH2002-HUPFP-114873
Permit Status: Permit Renewed

GENERAL ATOMICS (Continued) **S100732801**

Active Permit: Y
Child Record Id: DEH2016-HCHEM-0102696
Trade Secret: N
Hazardous Material Type: Pure
Last Updated: 2017-02-28T01:21:35.000
Chemical Name: CARBON DIOXIDE, LIQUID
Common Name: CARBON DIOXIDE, LIQUID
Case Number: 124-38-9

Record ID: DEH2002-HUPFP-114873
Permit Status: Permit Renewed
Active Permit: Y
Child Record Id: DEH2016-HCHEM-0102697
Trade Secret: N
Hazardous Material Type: Pure
Last Updated: 2017-02-28T01:21:35.000
Chemical Name: ACETYLENE
Common Name: ACETYLENE
Case Number: 74-86-2

Record ID: DEH2002-HUPFP-114873
Permit Status: Permit Renewed
Active Permit: Y
Child Record Id: DEH2016-HCHEM-0102698
Trade Secret: N
Hazardous Material Type: Pure
Last Updated: 2017-02-28T01:21:35.000
Chemical Name: HYDROGEN
Common Name: HYDROGEN
Case Number: 1333-74-0

Record ID: DEH2002-HUPFP-114873
Permit Status: Permit Renewed
Active Permit: Y
Child Record Id: DEH2016-HCHEM-0102699
Trade Secret: N
Hazardous Material Type: Pure
Last Updated: 2017-02-28T01:21:35.000
Chemical Name: Ethanol
Common Name: Ethyl Alcohol
Case Number: 64-17-5

Record ID: DEH2002-HUPFP-114873
Permit Status: Permit Renewed
Active Permit: Y
Child Record Id: DEH2016-HCHEM-0102700
Trade Secret: N
Hazardous Material Type: Pure
Last Updated: 2017-02-28T01:21:35.000
Chemical Name: OXYGEN
Common Name: OXYGEN
Case Number: 7782-44-7

Record ID: DEH2002-HUPFP-114873
Permit Status: Permit Renewed
Active Permit: Y
Child Record Id: DEH2016-HCHEM-0102701

GENERAL ATOMICS (Continued) **S100732801**

Trade Secret: N
Hazardous Material Type: Pure
Last Updated: 2017-02-28T01:21:35.000
Chemical Name: Methane, trifluoro-
Common Name: HFC-23
Case Number: 75-46-7

Record ID: DEH2002-HUPFP-114873
Permit Status: Permit Renewed
Active Permit: Y
Child Record Id: DEH2016-HCHEM-0102702
Trade Secret: N
Hazardous Material Type: Pure
Last Updated: 2017-02-28T01:21:35.000
Chemical Name: Turbine Oil
Common Name: Lubricating Oil
Case Number: 64741-44-2

Record ID: DEH2002-HUPFP-114873
Permit Status: Permit Renewed
Active Permit: Y
Child Record Id: DEH2016-HCHEM-0102703
Trade Secret: N
Hazardous Material Type: Pure
Last Updated: 2017-02-28T01:21:35.000
Chemical Name: Turbine Oil
Common Name: Lubricating Oil
Case Number: 64741-44-2

Record ID: DEH2002-HUPFP-114873
Permit Status: Permit Renewed
Active Permit: Y
Child Record Id: DEH2016-HWAST-0084670
Trade Secret: N
Hazardous Material Type: Not reported
Last Updated: 2017-02-28T01:21:45.000
Chemical Name: Waste,Oil Contaminated Debris
Common Name: Waste,Oil Contaminated Debris
Case Number: Not reported

Record ID: DEH2002-HUPFP-114873
Permit Status: Permit Renewed
Active Permit: Y
Child Record Id: DEH2016-HWAST-0084671
Trade Secret: N
Hazardous Material Type: Not reported
Last Updated: 2017-02-28T01:21:45.000
Chemical Name: Waste,Mixed Acid
Common Name: Waste,Mixed Acid
Case Number: Not reported

Record ID: DEH2002-HUPFP-114873
Permit Status: Permit Renewed
Active Permit: Y
Child Record Id: DEH2016-HWAST-0084672
Trade Secret: N
Hazardous Material Type: Not reported

GENERAL ATOMICS (Continued) **S100732801**

Last Updated:	2017-02-28T01:21:45.000
Chemical Name:	Waste Solids containing Corrosive liquid
Common Name:	Waste, Lab Acidic solids
Case Number:	Not reported
Record ID:	DEH2002-HUPFP-114873
Permit Status:	Permit Renewed
Active Permit:	Y
Child Record Id:	DEH2016-HWAST-0084673
Trade Secret:	N
Hazardous Material Type:	Not reported
Last Updated:	2017-02-28T01:21:45.000
Chemical Name:	Waste Corrosive liquid, basic inorganic
Common Name:	Waste, Photo developing liquids, basic
Case Number:	Not reported
Record ID:	DEH2002-HUPFP-114873
Permit Status:	Permit Renewed
Active Permit:	Y
Child Record Id:	DEH2016-HWAST-0084674
Trade Secret:	N
Hazardous Material Type:	Not reported
Last Updated:	2017-02-28T01:21:45.000
Chemical Name:	Waste Flammable Liquids
Common Name:	Waste, Mixed Solvents
Case Number:	Not reported
Record ID:	DEH2002-HUPFP-114873
Permit Status:	Permit Renewed
Active Permit:	Y
Child Record Id:	DEH2016-HWAST-0084675
Trade Secret:	N
Hazardous Material Type:	Not reported
Last Updated:	2017-02-28T01:21:45.000
Chemical Name:	Waste Solids containing Flammable Liquids.(Acetone, Isopropyl Alcohol, Acetonitrile)
Common Name:	Waste, Lab Debris/paint Debris
Case Number:	Not reported
Record ID:	DEH2002-HUPFP-114873
Permit Status:	Permit Renewed
Active Permit:	Y
Child Record Id:	DEH2016-HWAST-0084676
Trade Secret:	N
Hazardous Material Type:	Not reported
Last Updated:	2017-02-28T01:21:45.000
Chemical Name:	WASTE PAINT
Common Name:	Waste Paint
Case Number:	Not reported
Record ID:	DEH2002-HUPFP-114873
Permit Status:	Permit Renewed
Active Permit:	Y
Child Record Id:	DEH2016-HWAST-0084677
Trade Secret:	N
Hazardous Material Type:	Not reported
Last Updated:	2017-02-28T01:21:45.000
Chemical Name:	Waste Corrosive liquids, oxidizing

GENERAL ATOMICS (Continued) **S100732801**

Common Name: Waste Pirahna Solution
Case Number: Not reported

Record ID: DEH2002-HUPFP-114873
Permit Status: Permit Renewed
Active Permit: Y
Child Record Id: DEH2016-HWAST-0084678
Trade Secret: N
Hazardous Material Type: Not reported
Last Updated: 2017-02-28T01:21:45.000
Chemical Name: Gold Sulfite Plating Solution
Common Name: Waste Gold Sulfite Plating Solution
Case Number: Not reported

Record ID: DEH2002-HUPFP-114873
Permit Status: Permit Renewed
Active Permit: Y
Child Record Id: DEH2016-HWAST-0084679
Trade Secret: N
Hazardous Material Type: Not reported
Last Updated: 2017-02-28T01:21:45.000
Chemical Name: Non-RCRA Hazardous Waste Solid(Beryllium contaminated debris)
Common Name: Waste Beryllium contaminated debris
Case Number: Not reported

Record ID: DEH2002-HUPFP-114873
Permit Status: Permit Renewed
Active Permit: Y
Child Record Id: DEH2016-HWAST-0084680
Trade Secret: N
Hazardous Material Type: Not reported
Last Updated: 2017-02-28T01:21:45.000
Chemical Name: Non-RCRA Hazardous Waste Liquid(Castor Oil)
Common Name: Waste Non PCB capacitors
Case Number: Not reported

Record ID: DEH2002-HUPFP-114873
Permit Status: Permit Renewed
Active Permit: Y
Child Record Id: DEH2016-HWAST-0084681
Trade Secret: N
Hazardous Material Type: Not reported
Last Updated: 2017-02-28T01:21:45.000
Chemical Name: Waste Flammable Liquids, n.o.s. (Epoxy Resin, MEK)
Common Name: Waste Resins/Adhesive commodity Pack
Case Number: Not reported

Record ID: DEH2002-HUPFP-114873
Permit Status: Permit Renewed
Active Permit: Y
Child Record Id: DEH2016-HWAST-0084682
Trade Secret: N
Hazardous Material Type: Not reported
Last Updated: 2017-02-28T01:21:45.000
Chemical Name: Waste Resin Solution, flammable
Common Name: Waste Resin Solution
Case Number: Not reported

GENERAL ATOMICS (Continued) **S100732801**

Record ID: DEH2002-HUPFP-114873
Permit Status: Permit Renewed
Active Permit: Y
Child Record Id: DEH2016-HWAST-0084683
Trade Secret: N
Hazardous Material Type: Not reported
Last Updated: 2017-02-28T01:21:45.000
Chemical Name: Non-RCRA Hazardous Waste Liquid(Oil)
Common Name: Waste Oil/Water
Case Number: Not reported

Record ID: DEH2002-HUPFP-114873
Permit Status: Permit Renewed
Active Permit: Y
Child Record Id: DEH2016-HWAST-0084684
Trade Secret: N
Hazardous Material Type: Not reported
Last Updated: 2017-02-28T01:21:45.000
Chemical Name: Wast Ammonia Solutions
Common Name: Waste Ammonia Hydroxide and Carbon
Case Number: Not reported

Record ID: DEH2002-HUPFP-114873
Permit Status: Permit Renewed
Active Permit: Y
Child Record Id: DEH2016-HWAST-0084685
Trade Secret: N
Hazardous Material Type: Not reported
Last Updated: 2017-02-28T01:21:45.000
Chemical Name: Waste Aerosols
Common Name: Waste Aerosols
Case Number: Not reported

Record ID: DEH2002-HUPFP-114873
Permit Status: Permit Renewed
Active Permit: Y
Child Record Id: DEH2016-HWAST-0084686
Trade Secret: N
Hazardous Material Type: Not reported
Last Updated: 2017-02-28T01:21:45.000
Chemical Name: Waste Batteries, wet, filled with acid
Common Name: Waste lead acid batteries
Case Number: Not reported

Record ID: DEH2002-HUPFP-114873
Permit Status: Permit Renewed
Active Permit: Y
Child Record Id: DEH2016-HWAST-0084687
Trade Secret: N
Hazardous Material Type: Not reported
Last Updated: 2017-02-28T01:21:45.000
Chemical Name: Waste Simulant
Common Name: Waste Simulant
Case Number: Not reported

Record ID: DEH2002-HUPFP-114873
Permit Status: Permit Renewed

GENERAL ATOMICS (Continued) **S100732801**

Active Permit: Y
Child Record Id: DEH2016-HWAST-0084688
Trade Secret: N
Hazardous Material Type: Not reported
Last Updated: 2017-02-28T01:21:45.000
Chemical Name: Waste Oil
Common Name: Waste Oil
Case Number: Not reported

Record ID: DEH2002-HUPFP-114873
Permit Status: Permit Renewed
Active Permit: Y
Child Record Id: DEH2019-HWAST-0181676
Trade Secret: N
Hazardous Material Type: Not reported
Last Updated: 2019-04-22T11:35:39.000
Chemical Name: Waste Flammable Liquids, n.o.s. (Epoxy Resin, MEK)
Common Name: Waste Resins/Adhesive commodity Pack
Case Number: Not reported

Record ID: DEH2002-HUPFP-114873
Permit Status: Permit Renewed
Active Permit: Y
Child Record Id: DEH2018-HCHEM-0181085
Trade Secret: N
Hazardous Material Type: Mixture
Last Updated: 2018-08-03T02:32:20.000
Chemical Name: n-Propyl Bromide
Common Name: Ensolve
Case Number: Not reported

Record ID: DEH2002-HUPFP-114873
Permit Status: Permit Renewed
Active Permit: Y
Child Record Id: DEH2018-HCHEM-0181086
Trade Secret: N
Hazardous Material Type: Pure
Last Updated: 2018-08-03T02:32:20.000
Chemical Name: Uranium, Depleted
Common Name: Uranium, Depleted
Case Number: 7440-61-1

Record ID: DEH2002-HUPFP-114873
Permit Status: Permit Renewed
Active Permit: Y
Child Record Id: DEH2018-HCHEM-0181087
Trade Secret: N
Hazardous Material Type: Pure
Last Updated: 2018-08-03T02:32:20.000
Chemical Name: A-106 Algacide
Common Name: Algacide
Case Number: 31512-74-0

Record ID: DEH2002-HUPFP-114873
Permit Status: Permit Renewed
Active Permit: Y
Child Record Id: DEH2018-HCHEM-0181091

GENERAL ATOMICS (Continued) **S100732801**

Trade Secret: N
Hazardous Material Type: Pure
Last Updated: 2018-08-03T02:32:20.000
Chemical Name: SULFUR HEXAFLUORIDE
Common Name: SULFUR HEXAFLUORIDE
Case Number: 2551-62-4

Record ID: DEH2002-HUPFP-114873
Permit Status: Permit Renewed
Active Permit: Y
Child Record Id: DEH2018-HCHEM-0181092
Trade Secret: N
Hazardous Material Type: Mixture
Last Updated: 2018-08-03T02:32:20.000
Chemical Name: 10% NITROGEN 90% ARGON
Common Name: 10% NITROGEN 90% ARGON
Case Number: Not reported

Record ID: DEH2002-HUPFP-114873
Permit Status: Permit Renewed
Active Permit: Y
Child Record Id: DEH2018-HCHEM-0181095
Trade Secret: N
Hazardous Material Type: Pure
Last Updated: 2018-08-03T02:32:20.000
Chemical Name: DIBORANE: COMPRESSED GAS
Common Name: DIBORANE: COMPRESSED GAS
Case Number: 19287-45-7

Record ID: DEH2002-HUPFP-114873
Permit Status: Permit Renewed
Active Permit: Y
Child Record Id: DEH2018-HCHEM-0181096
Trade Secret: N
Hazardous Material Type: Pure
Last Updated: 2018-08-03T02:32:20.000
Chemical Name: HELIUM COMPRESSED GAS
Common Name: HELIUM COMPRESSED GAS
Case Number: 7440-59-7

Record ID: DEH2002-HUPFP-114873
Permit Status: Permit Renewed
Active Permit: Y
Child Record Id: DEH2018-HCHEM-0181097
Trade Secret: N
Hazardous Material Type: Pure
Last Updated: 2018-08-03T02:32:20.000
Chemical Name: HELIUM, LIQUID
Common Name: HELIUM, LIQUID
Case Number: 7740-59-7

Record ID: DEH2002-HUPFP-114873
Permit Status: Permit Renewed
Active Permit: Y
Child Record Id: DEH2018-HCHEM-0181099
Trade Secret: N
Hazardous Material Type: Pure

GENERAL ATOMICS (Continued) **S100732801**

Last Updated: 2018-08-03T02:32:20.000
Chemical Name: NEON, COMPRESSED
Common Name: NEON, COMPRESSED
Case Number: 7440-01-9

Record ID: DEH2002-HUPFP-114873
Permit Status: Permit Renewed
Active Permit: Y
Child Record Id: DEH2018-HCHEM-0181100
Trade Secret: N
Hazardous Material Type: Pure
Last Updated: 2018-08-03T02:32:20.000
Chemical Name: OIL, LUBRICATING: VARIOUS WEIGHTS.
Common Name: OIL, LUBRICATING: VARIOUS WEIGHTS.
Case Number: 8002-05-9

Record ID: DEH2002-HUPFP-114873
Permit Status: Permit Renewed
Active Permit: Y
Child Record Id: DEH2018-HCHEM-0181106
Trade Secret: N
Hazardous Material Type: Mixture
Last Updated: 2018-08-03T02:32:20.000
Chemical Name: NM40
Common Name: NM40
Case Number: Not reported

Record ID: DEH2002-HUPFP-114873
Permit Status: Permit Renewed
Active Permit: Y
Child Record Id: DEH2018-HCHEM-0181107
Trade Secret: N
Hazardous Material Type: Mixture
Last Updated: 2018-08-03T02:32:20.000
Chemical Name: PSS-841
Common Name: PSS-841
Case Number: Not reported

Record ID: DEH2002-HUPFP-114873
Permit Status: Permit Renewed
Active Permit: Y
Child Record Id: DEH2018-HCHEM-0181112
Trade Secret: N
Hazardous Material Type: Mixture
Last Updated: 2018-08-03T02:32:20.000
Chemical Name: Simulant (munitions)
Common Name: Simulant (munitions)
Case Number: Not reported

Record ID: DEH2002-HUPFP-114873
Permit Status: Permit Renewed
Active Permit: Y
Child Record Id: DEH2018-HWAST-0155566
Trade Secret: N
Hazardous Material Type: Not reported
Last Updated: 2018-08-03T02:32:20.000
Chemical Name: Waste Oil

GENERAL ATOMICS (Continued) **S100732801**

Common Name: Waste Oil
Case Number: Not reported

Record ID: DEH2002-HUPFP-114873
Permit Status: Permit Renewed
Active Permit: Y
Child Record Id: DEH2018-HCHEM-0181088
Trade Secret: N
Hazardous Material Type: Mixture
Last Updated: 2018-08-03T02:32:20.000
Chemical Name: Aqua-sol 20/20
Common Name: Aqua-sol 20/20
Case Number: Not reported

Record ID: DEH2002-HUPFP-114873
Permit Status: Permit Renewed
Active Permit: Y
Child Record Id: DEH2018-HCHEM-0181089
Trade Secret: N
Hazardous Material Type: Pure
Last Updated: 2018-08-03T02:32:20.000
Chemical Name: SODIUM HYDROXIDE SOLID
Common Name: SODIUM HYDROXIDE SOLID
Case Number: 1310-73-2

Record ID: DEH2002-HUPFP-114873
Permit Status: Permit Renewed
Active Permit: Y
Child Record Id: DEH2018-HCHEM-0181090
Trade Secret: N
Hazardous Material Type: Pure
Last Updated: 2018-08-03T02:32:20.000
Chemical Name: Nitrogen Gas
Common Name: Nitrogen Gas
Case Number: 7727-37-9

Record ID: DEH2002-HUPFP-114873
Permit Status: Permit Renewed
Active Permit: Y
Child Record Id: DEH2018-HCHEM-0181093
Trade Secret: N
Hazardous Material Type: Mixture
Last Updated: 2018-08-03T02:32:20.000
Chemical Name: 7423 MICROBIOCIDE
Common Name: 7423 MICROBIOCIDE
Case Number: Not reported

Record ID: DEH2002-HUPFP-114873
Permit Status: Permit Renewed
Active Permit: Y
Child Record Id: DEH2018-HCHEM-0181094
Trade Secret: N
Hazardous Material Type: Pure
Last Updated: 2018-08-03T02:32:20.000
Chemical Name: DEUTERIUM, D2, 99%
Common Name: Heavy Hydrogen
Case Number: 7782-39-0

GENERAL ATOMICS (Continued) **S100732801**

Record ID:	DEH2002-HUPFP-114873
Permit Status:	Permit Renewed
Active Permit:	Y
Child Record Id:	DEH2018-HCHEM-0181098
Trade Secret:	N
Hazardous Material Type:	Pure
Last Updated:	2018-08-03T02:32:20.000
Chemical Name:	METHANE, CH4,99%, COMPRESSED GAS.
Common Name:	METHANE, CH4,99%, COMPRESSED GAS.
Case Number:	74-82-8

Record ID:	DEH2002-HUPFP-114873
Permit Status:	Permit Renewed
Active Permit:	Y
Child Record Id:	DEH2018-HCHEM-0181101
Trade Secret:	N
Hazardous Material Type:	Pure
Last Updated:	2018-08-03T02:32:20.000
Chemical Name:	AIR, COMPRESSED GAS.
Common Name:	AIR, COMPRESSED GAS.
Case Number:	Not reported

Record ID:	DEH2002-HUPFP-114873
Permit Status:	Permit Renewed
Active Permit:	Y
Child Record Id:	DEH2018-HCHEM-0181102
Trade Secret:	N
Hazardous Material Type:	Mixture
Last Updated:	2018-08-03T02:32:20.000
Chemical Name:	BACTICIDE
Common Name:	BACTICIDE
Case Number:	Not reported

Record ID:	DEH2002-HUPFP-114873
Permit Status:	Permit Renewed
Active Permit:	Y
Child Record Id:	DEH2018-HCHEM-0181103
Trade Secret:	N
Hazardous Material Type:	Pure
Last Updated:	2018-08-03T02:32:20.000
Chemical Name:	DIALAX TRANSFORMER OIL
Common Name:	DIALAX TRANSFORMER OIL
Case Number:	Not reported

Record ID:	DEH2002-HUPFP-114873
Permit Status:	Permit Renewed
Active Permit:	Y
Child Record Id:	DEH2018-HCHEM-0181104
Trade Secret:	N
Hazardous Material Type:	Pure
Last Updated:	2018-08-03T02:32:20.000
Chemical Name:	NEAR-A-LARD 190M; NAPTHA
Common Name:	NEAR-A-LARD 190M; NAPTHA
Case Number:	8030-31-7

Record ID:	DEH2002-HUPFP-114873
Permit Status:	Permit Renewed

GENERAL ATOMICS (Continued) **S100732801**

Active Permit:	Y
Child Record Id:	DEH2018-HCHEM-0181105
Trade Secret:	N
Hazardous Material Type:	Pure
Last Updated:	2018-08-03T02:32:20.000
Chemical Name:	NITROGEN, LIQUID:
Common Name:	NITROGEN, LIQUID:
Case Number:	7737-27-9

Record ID:	DEH2002-HUPFP-114873
Permit Status:	Permit Renewed
Active Permit:	Y
Child Record Id:	DEH2018-HCHEM-0181108
Trade Secret:	N
Hazardous Material Type:	Pure
Last Updated:	2018-08-03T02:32:20.000
Chemical Name:	CARBON DIOXIDE
Common Name:	CARBON DIOXIDE
Case Number:	124-38-9

Record ID:	DEH2002-HUPFP-114873
Permit Status:	Permit Renewed
Active Permit:	Y
Child Record Id:	DEH2018-HCHEM-0181109
Trade Secret:	N
Hazardous Material Type:	Pure
Last Updated:	2018-08-03T02:32:20.000
Chemical Name:	Petroleum Naphtha, Hydrotreated Heavy
Common Name:	Petroleum Naphtha, Hydrotreated Heavy
Case Number:	64742-48-9

Record ID:	DEH2002-HUPFP-114873
Permit Status:	Permit Renewed
Active Permit:	Y
Child Record Id:	DEH2018-HCHEM-0181110
Trade Secret:	N
Hazardous Material Type:	Mixture
Last Updated:	2018-08-03T02:32:20.000
Chemical Name:	Isopropyl Alcohol
Common Name:	Isopropyl Alcohol
Case Number:	67-63-0

Record ID:	DEH2002-HUPFP-114873
Permit Status:	Permit Renewed
Active Permit:	Y
Child Record Id:	DEH2018-HCHEM-0181111
Trade Secret:	N
Hazardous Material Type:	Mixture
Last Updated:	2018-08-03T02:32:20.000
Chemical Name:	Caustic Soda 15%
Common Name:	Sodium Hydroxide 15%
Case Number:	1310-73-2

Record ID:	DEH2002-HUPFP-114873
Permit Status:	Permit Renewed
Active Permit:	Y
Child Record Id:	DEH2018-HCHEM-0181113

GENERAL ATOMICS (Continued) **S100732801**

Trade Secret: N
Hazardous Material Type: Pure
Last Updated: 2018-08-03T02:32:20.000
Chemical Name: Tetrahydromethylphthalic anhydride
Common Name: ARADUR HY918
Case Number: 11070-44-3

Record ID: DEH2002-HUPFP-114873
Permit Status: Permit Renewed
Active Permit: Y
Child Record Id: DEH2018-HCHEM-0181114
Trade Secret: N
Hazardous Material Type: Pure
Last Updated: 2018-08-03T02:32:20.000
Chemical Name: Argon, Liquid
Common Name: Argon, Liquid
Case Number: 7440-37-1

Record ID: DEH2002-HUPFP-114873
Permit Status: Permit Renewed
Active Permit: Y
Child Record Id: DEH2018-HCHEM-0181115
Trade Secret: N
Hazardous Material Type: Pure
Last Updated: 2018-08-03T02:32:20.000
Chemical Name: Boron Trichloride
Common Name: Boron Trichloride
Case Number: 10294-34-5

Record ID: DEH2002-HUPFP-114873
Permit Status: Permit Renewed
Active Permit: Y
Child Record Id: DEH2018-HCHEM-0181116
Trade Secret: N
Hazardous Material Type: Pure
Last Updated: 2018-08-03T02:32:20.000
Chemical Name: SULFUR DIOXIDE
Common Name: SULFUR DIOXIDE
Case Number: 7446-09-5

Record ID: DEH2002-HUPFP-114873
Permit Status: Permit Renewed
Active Permit: Y
Child Record Id: DEH2018-HCHEM-0181117
Trade Secret: N
Hazardous Material Type: Pure
Last Updated: 2018-08-03T02:32:20.000
Chemical Name: CARBON MONOXIDE
Common Name: CARBON MONOXIDE
Case Number: 630-08-0

Record ID: DEH2002-HUPFP-114873
Permit Status: Permit Renewed
Active Permit: Y
Child Record Id: DEH2018-HCHEM-0181118
Trade Secret: N
Hazardous Material Type: Pure

GENERAL ATOMICS (Continued) **S100732801**

Last Updated: 2018-08-03T02:32:20.000
Chemical Name: ETHYLENE GLYCOL
Common Name: ETHYLENE GLYCOL
Case Number: 107-21-1

Record ID: DEH2002-HUPFP-114873
Permit Status: Permit Renewed
Active Permit: Y
Child Record Id: DEH2018-HCHEM-0181119
Trade Secret: N
Hazardous Material Type: Pure
Last Updated: 2018-08-03T02:32:20.000
Chemical Name: ARGON COMPRESSED
Common Name: ARGON COMPRESSED
Case Number: 7440-37-1

Record ID: DEH2002-HUPFP-114873
Permit Status: Permit Renewed
Active Permit: Y
Child Record Id: DEH2018-HCHEM-0181120
Trade Secret: N
Hazardous Material Type: Pure
Last Updated: 2018-08-03T02:32:20.000
Chemical Name: Tetrafluoromethane
Common Name: Carbon Tetrafluoride
Case Number: 75-73-0

Record ID: DEH2002-HUPFP-114873
Permit Status: Permit Renewed
Active Permit: Y
Child Record Id: DEH2018-HCHEM-0181121
Trade Secret: N
Hazardous Material Type: Pure
Last Updated: 2018-08-03T02:32:20.000
Chemical Name: NITROGEN OXIDE
Common Name: NITROGEN OXIDE
Case Number: 10024-97-2

Record ID: DEH2002-HUPFP-114873
Permit Status: Permit Renewed
Active Permit: Y
Child Record Id: DEH2018-HCHEM-0181122
Trade Secret: N
Hazardous Material Type: Pure
Last Updated: 2018-08-03T02:32:20.000
Chemical Name: PROPANE
Common Name: LIQUEFIED PETROLEUM GAS (LPG)
Case Number: 74-98-6

Record ID: DEH2002-HUPFP-114873
Permit Status: Permit Renewed
Active Permit: Y
Child Record Id: DEH2018-HCHEM-0181123
Trade Secret: N
Hazardous Material Type: Pure
Last Updated: 2018-08-03T02:32:20.000
Chemical Name: DIESEL FUEL

GENERAL ATOMICS (Continued) **S100732801**

Common Name: DIESEL FUEL
Case Number: 68334-30-5

Record ID: DEH2002-HUPFP-114873
Permit Status: Permit Renewed
Active Permit: Y
Child Record Id: DEH2018-HCHEM-0181124
Trade Secret: N
Hazardous Material Type: Pure
Last Updated: 2018-08-03T02:32:20.000
Chemical Name: ANHYDROUS AMMONIA
Common Name: AMMONIA
Case Number: 7664-41-7

Record ID: DEH2002-HUPFP-114873
Permit Status: Permit Renewed
Active Permit: Y
Child Record Id: DEH2018-HCHEM-0181125
Trade Secret: N
Hazardous Material Type: Pure
Last Updated: 2018-08-03T02:32:20.000
Chemical Name: METHYLTRICHLOROSILANE
Common Name: METHYLTRICHLOROSILANE
Case Number: 75-79-6

Record ID: DEH2002-HUPFP-114873
Permit Status: Permit Renewed
Active Permit: Y
Child Record Id: DEH2018-HCHEM-0181126
Trade Secret: N
Hazardous Material Type: Pure
Last Updated: 2018-08-03T02:32:20.000
Chemical Name: ACETONE
Common Name: ACETONE
Case Number: 67-64-1

Record ID: DEH2002-HUPFP-114873
Permit Status: Permit Renewed
Active Permit: Y
Child Record Id: DEH2018-HCHEM-0181127
Trade Secret: N
Hazardous Material Type: Pure
Last Updated: 2018-08-03T02:32:20.000
Chemical Name: CHLORINE
Common Name: CHLORINE
Case Number: 7782-50-5

Record ID: DEH2002-HUPFP-114873
Permit Status: Permit Renewed
Active Permit: Y
Child Record Id: DEH2018-HCHEM-0181128
Trade Secret: N
Hazardous Material Type: Pure
Last Updated: 2018-08-03T02:32:20.000
Chemical Name: CHLORINATED FLUOROCARBON (FREON 113)
Common Name: CHLORINATED FLUOROCARBON (FREON 113)
Case Number: 76-13-1

GENERAL ATOMICS (Continued) **S100732801**

Record ID:	DEH2002-HUPFP-114873
Permit Status:	Permit Renewed
Active Permit:	Y
Child Record Id:	DEH2018-HCHEM-0181129
Trade Secret:	N
Hazardous Material Type:	Pure
Last Updated:	2018-08-03T02:32:20.000
Chemical Name:	CARBON DIOXIDE, LIQUID
Common Name:	CARBON DIOXIDE, LIQUID
Case Number:	124-38-9

Record ID:	DEH2002-HUPFP-114873
Permit Status:	Permit Renewed
Active Permit:	Y
Child Record Id:	DEH2018-HCHEM-0181130
Trade Secret:	N
Hazardous Material Type:	Pure
Last Updated:	2018-08-03T02:32:20.000
Chemical Name:	ACETYLENE
Common Name:	ACETYLENE
Case Number:	74-86-2

Record ID:	DEH2002-HUPFP-114873
Permit Status:	Permit Renewed
Active Permit:	Y
Child Record Id:	DEH2018-HCHEM-0181131
Trade Secret:	N
Hazardous Material Type:	Pure
Last Updated:	2018-08-03T02:32:20.000
Chemical Name:	HYDROGEN
Common Name:	HYDROGEN
Case Number:	1333-74-0

Record ID:	DEH2002-HUPFP-114873
Permit Status:	Permit Renewed
Active Permit:	Y
Child Record Id:	DEH2018-HCHEM-0181132
Trade Secret:	N
Hazardous Material Type:	Pure
Last Updated:	2018-08-03T02:32:20.000
Chemical Name:	Ammonium Hydroxide
Common Name:	Ammonium Hydroxide
Case Number:	1336-21-6

Record ID:	DEH2002-HUPFP-114873
Permit Status:	Permit Renewed
Active Permit:	Y
Child Record Id:	DEH2018-HCHEM-0181133
Trade Secret:	N
Hazardous Material Type:	Pure
Last Updated:	2018-08-03T02:32:20.000
Chemical Name:	Ethanol
Common Name:	Ethyl Alcohol
Case Number:	64-17-5

Record ID:	DEH2002-HUPFP-114873
Permit Status:	Permit Renewed

GENERAL ATOMICS (Continued) **S100732801**

Active Permit: Y
Child Record Id: DEH2018-HCHEM-0181134
Trade Secret: N
Hazardous Material Type: Pure
Last Updated: 2018-08-03T02:32:20.000
Chemical Name: OXYGEN
Common Name: OXYGEN
Case Number: 7782-44-7

Record ID: DEH2002-HUPFP-114873
Permit Status: Permit Renewed
Active Permit: Y
Child Record Id: DEH2018-HCHEM-0181135
Trade Secret: N
Hazardous Material Type: Pure
Last Updated: 2018-08-03T02:32:20.000
Chemical Name: Deuterium
Common Name: Deuterium
Case Number: 7782-39-0

Record ID: DEH2002-HUPFP-114873
Permit Status: Permit Renewed
Active Permit: Y
Child Record Id: DEH2018-HCHEM-0181136
Trade Secret: N
Hazardous Material Type: Mixture
Last Updated: 2018-08-03T02:32:20.000
Chemical Name: Mayosperse 7700-15
Common Name: Mayosperse 7700-15
Case Number: 31512-74-0

Record ID: DEH2002-HUPFP-114873
Permit Status: Permit Renewed
Active Permit: Y
Child Record Id: DEH2018-HCHEM-0181137
Trade Secret: N
Hazardous Material Type: Pure
Last Updated: 2018-08-03T02:32:20.000
Chemical Name: O-chlorobenzylidenemalononitrile
Common Name: O-chlorobenzylidenemalononitrile
Case Number: 2698-41-1

Record ID: DEH2002-HUPFP-114873
Permit Status: Permit Renewed
Active Permit: Y
Child Record Id: DEH2018-HCHEM-0181138
Trade Secret: N
Hazardous Material Type: Pure
Last Updated: 2018-08-03T02:32:20.000
Chemical Name: 1,1,1,2-tetrafluoroethane
Common Name: 1,1,1,2-tetrafluoroethane
Case Number: 811-97-2

Record ID: DEH2002-HUPFP-114873
Permit Status: Permit Renewed
Active Permit: Y
Child Record Id: DEH2018-HCHEM-0181139

GENERAL ATOMICS (Continued) **S100732801**

Trade Secret: N
Hazardous Material Type: Pure
Last Updated: 2018-08-03T02:32:20.000
Chemical Name: Isopropanol 99%
Common Name: Isopropanol 99%
Case Number: 67-63-0

Record ID: DEH2002-HUPFP-114873
Permit Status: Permit Renewed
Active Permit: Y
Child Record Id: DEH2018-HCHEM-0181140
Trade Secret: N
Hazardous Material Type: Mixture
Last Updated: 2018-08-03T02:32:20.000
Chemical Name: Sodium Hydroxide 50% solution
Common Name: Sodium Hydroxide 50% solution
Case Number: 1310-73-2

Record ID: DEH2002-HUPFP-114873
Permit Status: Permit Renewed
Active Permit: Y
Child Record Id: DEH2018-HWAST-0155548
Trade Secret: N
Hazardous Material Type: Not reported
Last Updated: 2018-08-03T02:32:20.000
Chemical Name: Waste,Oil Contaminated Debris
Common Name: Waste,Oil Contaminated Debris
Case Number: Not reported

Record ID: DEH2002-HUPFP-114873
Permit Status: Permit Renewed
Active Permit: Y
Child Record Id: DEH2018-HWAST-0155549
Trade Secret: N
Hazardous Material Type: Not reported
Last Updated: 2018-08-03T02:32:20.000
Chemical Name: Waste,Mixed Acid
Common Name: Waste,Mixed Acid
Case Number: Not reported

Record ID: DEH2002-HUPFP-114873
Permit Status: Permit Renewed
Active Permit: Y
Child Record Id: DEH2018-HWAST-0155550
Trade Secret: N
Hazardous Material Type: Not reported
Last Updated: 2018-08-03T02:32:20.000
Chemical Name: Waste Solids containing Corrosive liquid
Common Name: Waste, Lab Acidic solids
Case Number: Not reported

Record ID: DEH2002-HUPFP-114873
Permit Status: Permit Renewed
Active Permit: Y
Child Record Id: DEH2018-HWAST-0155551
Trade Secret: N
Hazardous Material Type: Not reported

GENERAL ATOMICS (Continued) **S100732801**

Last Updated: 2018-08-03T02:32:20.000
Chemical Name: Waste Corrosive liquid, basic inorganic
Common Name: Waste, Photo developing liquids, basic
Case Number: Not reported

Record ID: DEH2002-HUPFP-114873
Permit Status: Permit Renewed
Active Permit: Y
Child Record Id: DEH2018-HWAST-0155552
Trade Secret: N
Hazardous Material Type: Not reported
Last Updated: 2018-08-03T02:32:20.000
Chemical Name: Waste Flammable Liquids
Common Name: Waste, Mixed Solvents
Case Number: Not reported

Record ID: DEH2002-HUPFP-114873
Permit Status: Permit Renewed
Active Permit: Y
Child Record Id: DEH2018-HWAST-0155553
Trade Secret: N
Hazardous Material Type: Not reported
Last Updated: 2018-08-03T02:32:20.000
Chemical Name: Waste Solids containing Flammable Liquids.(Acetone, Isopropyl Alcohol, Acetonitrile)
Common Name: Waste, Lab Debris/paint Debris
Case Number: Not reported

Record ID: DEH2002-HUPFP-114873
Permit Status: Permit Renewed
Active Permit: Y
Child Record Id: DEH2018-HWAST-0155554
Trade Secret: N
Hazardous Material Type: Not reported
Last Updated: 2018-08-03T02:32:20.000
Chemical Name: WASTE PAINT
Common Name: Waste Paint
Case Number: Not reported

Record ID: DEH2002-HUPFP-114873
Permit Status: Permit Renewed
Active Permit: Y
Child Record Id: DEH2018-HWAST-0155555
Trade Secret: N
Hazardous Material Type: Not reported
Last Updated: 2018-08-03T02:32:20.000
Chemical Name: Waste Corrosive liquids, oxidizing
Common Name: Waste Pirahna Solution
Case Number: Not reported

Record ID: DEH2002-HUPFP-114873
Permit Status: Permit Renewed
Active Permit: Y
Child Record Id: DEH2018-HWAST-0155556
Trade Secret: N
Hazardous Material Type: Not reported
Last Updated: 2018-08-03T02:32:20.000
Chemical Name: Gold Sulfite Plating Solution

GENERAL ATOMICS (Continued) **S100732801**

Common Name: Waste Gold Sulfite Plating Solution
Case Number: Not reported

Record ID: DEH2002-HUPFP-114873
Permit Status: Permit Renewed
Active Permit: Y
Child Record Id: DEH2018-HWAST-0155557
Trade Secret: N
Hazardous Material Type: Not reported
Last Updated: 2018-08-03T02:32:20.000
Chemical Name: Non-RCRA Hazardous Waste Solid(Beryllium contaminated debris)
Common Name: Waste Beryllium contaminated debris
Case Number: Not reported

Record ID: DEH2002-HUPFP-114873
Permit Status: Permit Renewed
Active Permit: Y
Child Record Id: DEH2018-HWAST-0155558
Trade Secret: N
Hazardous Material Type: Not reported
Last Updated: 2018-08-03T02:32:20.000
Chemical Name: Non-RCRA Hazardous Waste Liquid(Castor Oil)
Common Name: Waste Non PCB capacitors
Case Number: Not reported

Record ID: DEH2002-HUPFP-114873
Permit Status: Permit Renewed
Active Permit: Y
Child Record Id: DEH2018-HWAST-0155559
Trade Secret: N
Hazardous Material Type: Not reported
Last Updated: 2018-08-03T02:32:20.000
Chemical Name: Waste Flammable Liquids, n.o.s. (Epoxy Resin, MEK)
Common Name: Waste Resins/Adhesive commodity Pack
Case Number: Not reported

Record ID: DEH2002-HUPFP-114873
Permit Status: Permit Renewed
Active Permit: Y
Child Record Id: DEH2018-HWAST-0155560
Trade Secret: N
Hazardous Material Type: Not reported
Last Updated: 2018-08-03T02:32:20.000
Chemical Name: Waste Resin Solution, flammable
Common Name: Waste Resin Solution
Case Number: Not reported

Record ID: DEH2002-HUPFP-114873
Permit Status: Permit Renewed
Active Permit: Y
Child Record Id: DEH2018-HWAST-0155561
Trade Secret: N
Hazardous Material Type: Not reported
Last Updated: 2018-08-03T02:32:20.000
Chemical Name: Non-RCRA Hazardous Waste Liquid(Oil)
Common Name: Waste Oil/Water
Case Number: Not reported

GENERAL ATOMICS (Continued) **S100732801**

Record ID:	DEH2002-HUPFP-114873
Permit Status:	Permit Renewed
Active Permit:	Y
Child Record Id:	DEH2018-HWAST-0155562
Trade Secret:	N
Hazardous Material Type:	Not reported
Last Updated:	2018-08-03T02:32:20.000
Chemical Name:	Wast Ammonia Solutions
Common Name:	Waste Ammonia Hydroxide and Carbon
Case Number:	Not reported

Record ID:	DEH2002-HUPFP-114873
Permit Status:	Permit Renewed
Active Permit:	Y
Child Record Id:	DEH2018-HWAST-0155563
Trade Secret:	N
Hazardous Material Type:	Not reported
Last Updated:	2018-08-03T02:32:20.000
Chemical Name:	Waste Aerosols
Common Name:	Waste Aerosols
Case Number:	Not reported

Record ID:	DEH2002-HUPFP-114873
Permit Status:	Permit Renewed
Active Permit:	Y
Child Record Id:	DEH2018-HWAST-0155564
Trade Secret:	N
Hazardous Material Type:	Not reported
Last Updated:	2018-08-03T02:32:20.000
Chemical Name:	Waste Batteries, wet, filled with acid
Common Name:	Waste lead acid batteries
Case Number:	Not reported

Record ID:	DEH2002-HUPFP-114873
Permit Status:	Permit Renewed
Active Permit:	Y
Child Record Id:	DEH2018-HWAST-0155565
Trade Secret:	N
Hazardous Material Type:	Not reported
Last Updated:	2018-08-03T02:32:20.000
Chemical Name:	Waste Simulant
Common Name:	Waste Simulant
Case Number:	Not reported

Record ID:	DEH2002-HUPFP-114873
Permit Status:	Permit Renewed
Active Permit:	Y
Child Record Id:	DEH2017-HCHEM-0143791
Trade Secret:	N
Hazardous Material Type:	Mixture
Last Updated:	2017-08-19T02:34:41.000
Chemical Name:	n-Propyl Bromide
Common Name:	Ensolve
Case Number:	Not reported

Record ID:	DEH2002-HUPFP-114873
Permit Status:	Permit Renewed

GENERAL ATOMICS (Continued) **S100732801**

Active Permit: Y
Child Record Id: DEH2017-HCHEM-0143792
Trade Secret: N
Hazardous Material Type: Pure
Last Updated: 2017-08-19T02:34:41.000
Chemical Name: Uranium, Depleted
Common Name: Uranium, Depleted
Case Number: 7440-61-1

Record ID: DEH2002-HUPFP-114873
Permit Status: Permit Renewed
Active Permit: Y
Child Record Id: DEH2017-HCHEM-0143793
Trade Secret: N
Hazardous Material Type: Pure
Last Updated: 2017-08-19T02:34:41.000
Chemical Name: A-106 Algacide
Common Name: Algacide
Case Number: 31512-74-0

Record ID: DEH2002-HUPFP-114873
Permit Status: Permit Renewed
Active Permit: Y
Child Record Id: DEH2017-HCHEM-0143794
Trade Secret: N
Hazardous Material Type: Mixture
Last Updated: 2017-08-19T02:34:41.000
Chemical Name: Aqua-sol 20/20
Common Name: Aqua-sol 20/20
Case Number: Not reported

Record ID: DEH2002-HUPFP-114873
Permit Status: Permit Renewed
Active Permit: Y
Child Record Id: DEH2017-HCHEM-0143795
Trade Secret: N
Hazardous Material Type: Pure
Last Updated: 2017-08-19T02:34:41.000
Chemical Name: SODIUM HYDROXIDE SOLID
Common Name: SODIUM HYDROXIDE SOLID
Case Number: 1310-73-2

Record ID: DEH2002-HUPFP-114873
Permit Status: Permit Renewed
Active Permit: Y
Child Record Id: DEH2017-HCHEM-0143796
Trade Secret: N
Hazardous Material Type: Mixture
Last Updated: 2017-08-19T02:34:41.000
Chemical Name: SODIUM HYPOCHLORITE >12.5%-15%
Common Name: SODIUM HYPOCHLORITE >12.5%-15%
Case Number: 7681-52-9

Record ID: DEH2002-HUPFP-114873
Permit Status: Permit Renewed
Active Permit: Y
Child Record Id: DEH2017-HCHEM-0143797

GENERAL ATOMICS (Continued) **S100732801**

Trade Secret: N
Hazardous Material Type: Pure
Last Updated: 2017-08-19T02:34:41.000
Chemical Name: Nitrogen Gas
Common Name: Nitrogen Gas
Case Number: 7727-37-9

Record ID: DEH2002-HUPFP-114873
Permit Status: Permit Renewed
Active Permit: Y
Child Record Id: DEH2017-HCHEM-0143798
Trade Secret: N
Hazardous Material Type: Pure
Last Updated: 2017-08-19T02:34:41.000
Chemical Name: SULFUR HEXAFLUORIDE
Common Name: SULFUR HEXAFLUORIDE
Case Number: 2551-62-4

Record ID: DEH2002-HUPFP-114873
Permit Status: Permit Renewed
Active Permit: Y
Child Record Id: DEH2017-HCHEM-0143799
Trade Secret: N
Hazardous Material Type: Mixture
Last Updated: 2017-08-19T02:34:41.000
Chemical Name: 10% NITROGEN 90% ARGON
Common Name: 10% NITROGEN 90% ARGON
Case Number: Not reported

Record ID: DEH2002-HUPFP-114873
Permit Status: Permit Renewed
Active Permit: Y
Child Record Id: DEH2017-HCHEM-0143800
Trade Secret: N
Hazardous Material Type: Mixture
Last Updated: 2017-08-19T02:34:41.000
Chemical Name: 7423 MICROBIOCIDE
Common Name: 7423 MICROBIOCIDE
Case Number: Not reported

Record ID: DEH2002-HUPFP-114873
Permit Status: Permit Renewed
Active Permit: Y
Child Record Id: DEH2017-HCHEM-0143801
Trade Secret: N
Hazardous Material Type: Pure
Last Updated: 2017-08-19T02:34:41.000
Chemical Name: DEUTERIUM, D2, 99%
Common Name: Heavy Hydrogen
Case Number: 7782-39-0

Record ID: DEH2002-HUPFP-114873
Permit Status: Permit Renewed
Active Permit: Y
Child Record Id: DEH2017-HCHEM-0143802
Trade Secret: N
Hazardous Material Type: Pure

GENERAL ATOMICS (Continued) **S100732801**

Last Updated: 2017-08-19T02:34:41.000
Chemical Name: DIBORANE: COMPRESSED GAS
Common Name: DIBORANE: COMPRESSED GAS
Case Number: 19287-45-7

Record ID: DEH2002-HUPFP-114873
Permit Status: Permit Renewed
Active Permit: Y
Child Record Id: DEH2017-HCHEM-0143803
Trade Secret: N
Hazardous Material Type: Pure
Last Updated: 2017-08-19T02:34:41.000
Chemical Name: HELIUM COMPRESSED GAS
Common Name: HELIUM COMPRESSED GAS
Case Number: 7440-59-7

Record ID: DEH2002-HUPFP-114873
Permit Status: Permit Renewed
Active Permit: Y
Child Record Id: DEH2017-HCHEM-0143804
Trade Secret: N
Hazardous Material Type: Pure
Last Updated: 2017-08-19T02:34:41.000
Chemical Name: HELIUM, LIQUID
Common Name: HELIUM, LIQUID
Case Number: 7740-59-7

Record ID: DEH2002-HUPFP-114873
Permit Status: Permit Renewed
Active Permit: Y
Child Record Id: DEH2017-HCHEM-0143805
Trade Secret: N
Hazardous Material Type: Pure
Last Updated: 2017-08-19T02:34:41.000
Chemical Name: METHANE, CH4,99%, COMPRESSED GAS.
Common Name: METHANE, CH4,99%, COMPRESSED GAS.
Case Number: 74-82-8

Record ID: DEH2002-HUPFP-114873
Permit Status: Permit Renewed
Active Permit: Y
Child Record Id: DEH2017-HCHEM-0143806
Trade Secret: N
Hazardous Material Type: Pure
Last Updated: 2017-08-19T02:34:41.000
Chemical Name: NEON, COMPRESSED
Common Name: NEON, COMPRESSED
Case Number: 7440-01-9

Record ID: DEH2002-HUPFP-114873
Permit Status: Permit Renewed
Active Permit: Y
Child Record Id: DEH2017-HCHEM-0143807
Trade Secret: N
Hazardous Material Type: Pure
Last Updated: 2017-08-19T02:34:41.000
Chemical Name: OIL, LUBRICATING: VARIOUS WEIGHTS.

GENERAL ATOMICS (Continued) **S100732801**

Common Name: OIL, LUBRICATING: VARIOUS WEIGHTS.
Case Number: 8002-05-9

Record ID: DEH2002-HUPFP-114873
Permit Status: Permit Renewed
Active Permit: Y
Child Record Id: DEH2017-HCHEM-0143808
Trade Secret: N
Hazardous Material Type: Pure
Last Updated: 2017-08-19T02:34:41.000
Chemical Name: AIR, COMPRESSED GAS.
Common Name: AIR, COMPRESSED GAS.
Case Number: Not reported

Record ID: DEH2002-HUPFP-114873
Permit Status: Permit Renewed
Active Permit: Y
Child Record Id: DEH2017-HCHEM-0143809
Trade Secret: N
Hazardous Material Type: Mixture
Last Updated: 2017-08-19T02:34:41.000
Chemical Name: BACTICIDE
Common Name: BACTICIDE
Case Number: Not reported

Record ID: DEH2002-HUPFP-114873
Permit Status: Permit Renewed
Active Permit: Y
Child Record Id: DEH2017-HCHEM-0143810
Trade Secret: N
Hazardous Material Type: Pure
Last Updated: 2017-08-19T02:34:41.000
Chemical Name: DIALAX TRANSFORMER OIL
Common Name: DIALAX TRANSFORMER OIL
Case Number: Not reported

Record ID: DEH2002-HUPFP-114873
Permit Status: Permit Renewed
Active Permit: Y
Child Record Id: DEH2017-HCHEM-0143811
Trade Secret: N
Hazardous Material Type: Pure
Last Updated: 2017-08-19T02:34:41.000
Chemical Name: NEAR-A-LARD 190M; NAPTHA
Common Name: NEAR-A-LARD 190M; NAPTHA
Case Number: 8030-31-7

Record ID: DEH2002-HUPFP-114873
Permit Status: Permit Renewed
Active Permit: Y
Child Record Id: DEH2017-HCHEM-0143812
Trade Secret: N
Hazardous Material Type: Pure
Last Updated: 2017-08-19T02:34:41.000
Chemical Name: NITROGEN, LIQUID:
Common Name: NITROGEN, LIQUID:
Case Number: 7737-27-9

GENERAL ATOMICS (Continued) **S100732801**

Record ID: DEH2002-HUPFP-114873
Permit Status: Permit Renewed
Active Permit: Y
Child Record Id: DEH2017-HCHEM-0143813
Trade Secret: N
Hazardous Material Type: Mixture
Last Updated: 2017-08-19T02:34:41.000
Chemical Name: NM40
Common Name: NM40
Case Number: Not reported

Record ID: DEH2002-HUPFP-114873
Permit Status: Permit Renewed
Active Permit: Y
Child Record Id: DEH2017-HCHEM-0143814
Trade Secret: N
Hazardous Material Type: Mixture
Last Updated: 2017-08-19T02:34:41.000
Chemical Name: PSS-841
Common Name: PSS-841
Case Number: Not reported

Record ID: DEH2002-HUPFP-114873
Permit Status: Permit Renewed
Active Permit: Y
Child Record Id: DEH2017-HCHEM-0143815
Trade Secret: N
Hazardous Material Type: Pure
Last Updated: 2017-08-19T02:34:41.000
Chemical Name: CARBON DIOXIDE
Common Name: CARBON DIOXIDE
Case Number: 124-38-9

Record ID: DEH2002-HUPFP-114873
Permit Status: Permit Renewed
Active Permit: Y
Child Record Id: DEH2017-HCHEM-0143816
Trade Secret: N
Hazardous Material Type: Pure
Last Updated: 2017-08-19T02:34:41.000
Chemical Name: 4-chlorobenzotrifluoride
Common Name: PCBTF (Parachlorobenzotrifluoride)
Case Number: 98-56-6

Record ID: DEH2002-HUPFP-114873
Permit Status: Permit Renewed
Active Permit: Y
Child Record Id: DEH2017-HCHEM-0143817
Trade Secret: N
Hazardous Material Type: Pure
Last Updated: 2017-08-19T02:34:41.000
Chemical Name: Petroleum Naphtha, Hydrotreated Heavy
Common Name: OMS
Case Number: 64742-48-9

Record ID: DEH2002-HUPFP-114873
Permit Status: Permit Renewed

GENERAL ATOMICS (Continued) **S100732801**

Active Permit:	Y
Child Record Id:	DEH2017-HCHEM-0143818
Trade Secret:	N
Hazardous Material Type:	Mixture
Last Updated:	2017-08-19T02:34:41.000
Chemical Name:	Isopropyl Alcohol 70%
Common Name:	Isopropyl Alcohol 70%
Case Number:	67-63-0

Record ID:	DEH2002-HUPFP-114873
Permit Status:	Permit Renewed
Active Permit:	Y
Child Record Id:	DEH2017-HCHEM-0143819
Trade Secret:	N
Hazardous Material Type:	Mixture
Last Updated:	2017-08-19T02:34:41.000
Chemical Name:	Caustic Soda 15%
Common Name:	Sodium Hydroxide 15%
Case Number:	1310-73-2

Record ID:	DEH2002-HUPFP-114873
Permit Status:	Permit Renewed
Active Permit:	Y
Child Record Id:	DEH2017-HCHEM-0143820
Trade Secret:	N
Hazardous Material Type:	Mixture
Last Updated:	2017-08-19T02:34:41.000
Chemical Name:	Simulant (munitions)
Common Name:	Simulant (munitions)
Case Number:	Not reported

Record ID:	DEH2002-HUPFP-114873
Permit Status:	Permit Renewed
Active Permit:	Y
Child Record Id:	DEH2017-HCHEM-0143821
Trade Secret:	N
Hazardous Material Type:	Pure
Last Updated:	2017-08-19T02:34:41.000
Chemical Name:	Tetrahydromethylphthalic anhydride
Common Name:	ARADUR HY918
Case Number:	11070-44-3

Record ID:	DEH2002-HUPFP-114873
Permit Status:	Permit Renewed
Active Permit:	Y
Child Record Id:	DEH2017-HCHEM-0143822
Trade Secret:	N
Hazardous Material Type:	Pure
Last Updated:	2017-08-19T02:34:41.000
Chemical Name:	Argon, Liquid
Common Name:	Argon, Liquid
Case Number:	7440-37-1

Record ID:	DEH2002-HUPFP-114873
Permit Status:	Permit Renewed
Active Permit:	Y
Child Record Id:	DEH2017-HCHEM-0143823

GENERAL ATOMICS (Continued) **S100732801**

Trade Secret: N
Hazardous Material Type: Pure
Last Updated: 2017-08-19T02:34:41.000
Chemical Name: Boron Trichloride
Common Name: Boron Trichloride
Case Number: 10294-34-5

Record ID: DEH2002-HUPFP-114873
Permit Status: Permit Renewed
Active Permit: Y
Child Record Id: DEH2017-HCHEM-0143824
Trade Secret: N
Hazardous Material Type: Pure
Last Updated: 2017-08-19T02:34:41.000
Chemical Name: SULFUR DIOXIDE
Common Name: SULFUR DIOXIDE
Case Number: 7446-09-5

Record ID: DEH2002-HUPFP-114873
Permit Status: Permit Renewed
Active Permit: Y
Child Record Id: DEH2017-HCHEM-0143825
Trade Secret: N
Hazardous Material Type: Pure
Last Updated: 2017-08-19T02:34:41.000
Chemical Name: CARBON MONOXIDE
Common Name: CARBON MONOXIDE
Case Number: 630-08-0

Record ID: DEH2002-HUPFP-114873
Permit Status: Permit Renewed
Active Permit: Y
Child Record Id: DEH2017-HCHEM-0143826
Trade Secret: N
Hazardous Material Type: Pure
Last Updated: 2017-08-19T02:34:41.000
Chemical Name: ETHYLENE GLYCOL
Common Name: ETHYLENE GLYCOL
Case Number: 107-21-1

Record ID: DEH2002-HUPFP-114873
Permit Status: Permit Renewed
Active Permit: Y
Child Record Id: DEH2017-HCHEM-0143827
Trade Secret: N
Hazardous Material Type: Pure
Last Updated: 2017-08-19T02:34:41.000
Chemical Name: ARGON COMPRESSED
Common Name: ARGON COMPRESSED
Case Number: 7440-37-1

Record ID: DEH2002-HUPFP-114873
Permit Status: Permit Renewed
Active Permit: Y
Child Record Id: DEH2017-HCHEM-0143828
Trade Secret: N
Hazardous Material Type: Pure

GENERAL ATOMICS (Continued) **S100732801**

Last Updated: 2017-08-19T02:34:41.000
Chemical Name: Carbon Tetrafluoride
Common Name: Carbon Tetrafluoride
Case Number: 75-73-0

Record ID: DEH2002-HUPFP-114873
Permit Status: Permit Renewed
Active Permit: Y
Child Record Id: DEH2017-HCHEM-0143829
Trade Secret: N
Hazardous Material Type: Pure
Last Updated: 2017-08-19T02:34:41.000
Chemical Name: NITROGEN OXIDE
Common Name: NITROGEN OXIDE
Case Number: 10024-97-2

Record ID: DEH2002-HUPFP-114873
Permit Status: Permit Renewed
Active Permit: Y
Child Record Id: DEH2017-HCHEM-0143830
Trade Secret: N
Hazardous Material Type: Pure
Last Updated: 2017-08-19T02:34:41.000
Chemical Name: PROPANE
Common Name: LIQUEFIED PETROLEUM GAS (LPG)
Case Number: 74-98-6

Record ID: DEH2002-HUPFP-114873
Permit Status: Permit Renewed
Active Permit: Y
Child Record Id: DEH2017-HCHEM-0143831
Trade Secret: N
Hazardous Material Type: Pure
Last Updated: 2017-08-19T02:34:41.000
Chemical Name: DIESEL FUEL
Common Name: DIESEL FUEL
Case Number: 68334-30-5

Record ID: DEH2002-HUPFP-114873
Permit Status: Permit Renewed
Active Permit: Y
Child Record Id: DEH2017-HCHEM-0143832
Trade Secret: N
Hazardous Material Type: Pure
Last Updated: 2017-08-19T02:34:41.000
Chemical Name: ANHYDROUS AMMONIA
Common Name: AMMONIA
Case Number: 7664-41-7

Record ID: DEH2002-HUPFP-114873
Permit Status: Permit Renewed
Active Permit: Y
Child Record Id: DEH2017-HCHEM-0143833
Trade Secret: N
Hazardous Material Type: Pure
Last Updated: 2017-08-19T02:34:41.000
Chemical Name: METHYLTRICHLOROSILANE

GENERAL ATOMICS (Continued) **S100732801**

Common Name: METHYLTRICHLOROSILANE
Case Number: 75-79-6

Record ID: DEH2002-HUPFP-114873
Permit Status: Permit Renewed
Active Permit: Y
Child Record Id: DEH2017-HCHEM-0143834
Trade Secret: N
Hazardous Material Type: Pure
Last Updated: 2017-08-19T02:34:41.000
Chemical Name: ACETONE
Common Name: ACETONE
Case Number: 67-64-1

Record ID: DEH2002-HUPFP-114873
Permit Status: Permit Renewed
Active Permit: Y
Child Record Id: DEH2017-HCHEM-0143835
Trade Secret: N
Hazardous Material Type: Pure
Last Updated: 2017-08-19T02:34:41.000
Chemical Name: CHLORINE
Common Name: CHLORINE
Case Number: 7782-50-5

Record ID: DEH2002-HUPFP-114873
Permit Status: Permit Renewed
Active Permit: Y
Child Record Id: DEH2017-HCHEM-0143836
Trade Secret: N
Hazardous Material Type: Pure
Last Updated: 2017-08-19T02:34:41.000
Chemical Name: CHLORINATED FLUOROCARBON (FREON 113)
Common Name: CHLORINATED FLUOROCARBON (FREON 113)
Case Number: 76-13-1

Record ID: DEH2002-HUPFP-114873
Permit Status: Permit Renewed
Active Permit: Y
Child Record Id: DEH2017-HCHEM-0143837
Trade Secret: N
Hazardous Material Type: Pure
Last Updated: 2017-08-19T02:34:41.000
Chemical Name: CARBON DIOXIDE, LIQUID
Common Name: CARBON DIOXIDE, LIQUID
Case Number: 124-38-9

Record ID: DEH2002-HUPFP-114873
Permit Status: Permit Renewed
Active Permit: Y
Child Record Id: DEH2017-HCHEM-0143838
Trade Secret: N
Hazardous Material Type: Pure
Last Updated: 2017-08-19T02:34:41.000
Chemical Name: ACETYLENE
Common Name: ACETYLENE
Case Number: 74-86-2

GENERAL ATOMICS (Continued) **S100732801**

Record ID: DEH2002-HUPFP-114873
Permit Status: Permit Renewed
Active Permit: Y
Child Record Id: DEH2017-HCHEM-0143839
Trade Secret: N
Hazardous Material Type: Pure
Last Updated: 2017-08-19T02:34:41.000
Chemical Name: HYDROGEN
Common Name: HYDROGEN
Case Number: 1333-74-0

Record ID: DEH2002-HUPFP-114873
Permit Status: Permit Renewed
Active Permit: Y
Child Record Id: DEH2017-HCHEM-0143840
Trade Secret: N
Hazardous Material Type: Pure
Last Updated: 2017-08-19T02:34:41.000
Chemical Name: Ammonium Hydroxide
Common Name: Ammonium Hydroxide
Case Number: 1336-21-6

Record ID: DEH2002-HUPFP-114873
Permit Status: Permit Renewed
Active Permit: Y
Child Record Id: DEH2017-HCHEM-0143841
Trade Secret: N
Hazardous Material Type: Pure
Last Updated: 2017-08-19T02:34:41.000
Chemical Name: Ethanol
Common Name: Ethyl Alcohol
Case Number: 64-17-5

Record ID: DEH2002-HUPFP-114873
Permit Status: Permit Renewed
Active Permit: Y
Child Record Id: DEH2017-HCHEM-0143842
Trade Secret: N
Hazardous Material Type: Pure
Last Updated: 2017-08-19T02:34:41.000
Chemical Name: OXYGEN
Common Name: OXYGEN
Case Number: 7782-44-7

Record ID: DEH2002-HUPFP-114873
Permit Status: Permit Renewed
Active Permit: Y
Child Record Id: DEH2017-HCHEM-0143843
Trade Secret: N
Hazardous Material Type: Pure
Last Updated: 2017-08-19T02:34:41.000
Chemical Name: Methane, trifluoro-
Common Name: HFC-23
Case Number: 75-46-7

Record ID: DEH2002-HUPFP-114873
Permit Status: Permit Renewed

GENERAL ATOMICS (Continued) **S100732801**

Active Permit: Y
Child Record Id: DEH2017-HCHEM-0143844
Trade Secret: N
Hazardous Material Type: Pure
Last Updated: 2017-08-19T02:34:41.000
Chemical Name: Deuterium
Common Name: Deuterium
Case Number: 7782-39-0

Record ID: DEH2002-HUPFP-114873
Permit Status: Permit Renewed
Active Permit: Y
Child Record Id: DEH2017-HCHEM-0143845
Trade Secret: N
Hazardous Material Type: Pure
Last Updated: 2017-08-19T02:34:41.000
Chemical Name: ARALDITE GY 282
Common Name: bisphenol F-epoxy resin
Case Number: 9003-36-5

Record ID: DEH2002-HUPFP-114873
Permit Status: Permit Renewed
Active Permit: Y
Child Record Id: DEH2017-HCHEM-0143846
Trade Secret: N
Hazardous Material Type: Mixture
Last Updated: 2017-08-19T02:34:41.000
Chemical Name: Mayosperse 7700-15
Common Name: Mayosperse 7700-15
Case Number: 31512-74-0

Record ID: DEH2002-HUPFP-114873
Permit Status: Permit Renewed
Active Permit: Y
Child Record Id: DEH2017-HWAST-0122553
Trade Secret: N
Hazardous Material Type: Not reported
Last Updated: 2017-08-19T02:34:41.000
Chemical Name: Waste,Oil Contaminated Debris
Common Name: Waste,Oil Contaminated Debris
Case Number: Not reported

Record ID: DEH2002-HUPFP-114873
Permit Status: Permit Renewed
Active Permit: Y
Child Record Id: DEH2017-HWAST-0122554
Trade Secret: N
Hazardous Material Type: Not reported
Last Updated: 2017-08-19T02:34:41.000
Chemical Name: Waste,Mixed Acid
Common Name: Waste,Mixed Acid
Case Number: Not reported

Record ID: DEH2002-HUPFP-114873
Permit Status: Permit Renewed
Active Permit: Y
Child Record Id: DEH2017-HWAST-0122555

GENERAL ATOMICS (Continued) **S100732801**

Trade Secret: N
Hazardous Material Type: Not reported
Last Updated: 2017-08-19T02:34:41.000
Chemical Name: Waste Solids containing Corrosive liquid
Common Name: Waste, Lab Acidic solids
Case Number: Not reported

Record ID: DEH2002-HUPFP-114873
Permit Status: Permit Renewed
Active Permit: Y
Child Record Id: DEH2017-HWAST-0122556
Trade Secret: N
Hazardous Material Type: Not reported
Last Updated: 2017-08-19T02:34:41.000
Chemical Name: Waste Corrosive liquid, basic inorganic
Common Name: Waste, Photo developing liquids, basic
Case Number: Not reported

Record ID: DEH2002-HUPFP-114873
Permit Status: Permit Renewed
Active Permit: Y
Child Record Id: DEH2017-HWAST-0122557
Trade Secret: N
Hazardous Material Type: Not reported
Last Updated: 2017-08-19T02:34:41.000
Chemical Name: Waste Flammable Liquids
Common Name: Waste, Mixed Solvents
Case Number: Not reported

Record ID: DEH2002-HUPFP-114873
Permit Status: Permit Renewed
Active Permit: Y
Child Record Id: DEH2017-HWAST-0122558
Trade Secret: N
Hazardous Material Type: Not reported
Last Updated: 2017-08-19T02:34:41.000
Chemical Name: Waste Solids containing Flammable Liquids.(Acetone, Isopropyl Alcohol, Acetonitrile)
Common Name: Waste, Lab Debris/paint Debris
Case Number: Not reported

Record ID: DEH2002-HUPFP-114873
Permit Status: Permit Renewed
Active Permit: Y
Child Record Id: DEH2017-HWAST-0122559
Trade Secret: N
Hazardous Material Type: Not reported
Last Updated: 2017-08-19T02:34:41.000
Chemical Name: WASTE PAINT
Common Name: Waste Paint
Case Number: Not reported

Record ID: DEH2002-HUPFP-114873
Permit Status: Permit Renewed
Active Permit: Y
Child Record Id: DEH2017-HWAST-0122560
Trade Secret: N
Hazardous Material Type: Not reported

GENERAL ATOMICS (Continued) **S100732801**

Last Updated: 2017-08-19T02:34:41.000
Chemical Name: Waste Corrosive liquids, oxidizing
Common Name: Waste Pirahna Solution
Case Number: Not reported

Record ID: DEH2002-HUPFP-114873
Permit Status: Permit Renewed
Active Permit: Y
Child Record Id: DEH2017-HWAST-0122561
Trade Secret: N
Hazardous Material Type: Not reported
Last Updated: 2017-08-19T02:34:41.000
Chemical Name: Gold Sulfite Plating Solution
Common Name: Waste Gold Sulfite Plating Solution
Case Number: Not reported

Record ID: DEH2002-HUPFP-114873
Permit Status: Permit Renewed
Active Permit: Y
Child Record Id: DEH2017-HWAST-0122562
Trade Secret: N
Hazardous Material Type: Not reported
Last Updated: 2017-08-19T02:34:41.000
Chemical Name: Non-RCRA Hazardous Waste Solid(Beryllium contaminated debris)
Common Name: Waste Beryllium contaminated debris
Case Number: Not reported

Record ID: DEH2002-HUPFP-114873
Permit Status: Permit Renewed
Active Permit: Y
Child Record Id: DEH2017-HWAST-0122563
Trade Secret: N
Hazardous Material Type: Not reported
Last Updated: 2017-08-19T02:34:41.000
Chemical Name: Non-RCRA Hazardous Waste Liquid(Castor Oil)
Common Name: Waste Non PCB capacitors
Case Number: Not reported

Record ID: DEH2002-HUPFP-114873
Permit Status: Permit Renewed
Active Permit: Y
Child Record Id: DEH2017-HWAST-0122564
Trade Secret: N
Hazardous Material Type: Not reported
Last Updated: 2017-08-19T02:34:41.000
Chemical Name: Waste Flammable Liquids, n.o.s. (Epoxy Resin, MEK)
Common Name: Waste Resins/Adhesive commodity Pack
Case Number: Not reported

Record ID: DEH2002-HUPFP-114873
Permit Status: Permit Renewed
Active Permit: Y
Child Record Id: DEH2017-HWAST-0122565
Trade Secret: N
Hazardous Material Type: Not reported
Last Updated: 2017-08-19T02:34:41.000
Chemical Name: Waste Resin Solution, flammable

GENERAL ATOMICS (Continued) **S100732801**

Common Name: Waste Resin Solution
Case Number: Not reported

Record ID: DEH2002-HUPFP-114873
Permit Status: Permit Renewed
Active Permit: Y
Child Record Id: DEH2017-HWAST-0122566
Trade Secret: N
Hazardous Material Type: Not reported
Last Updated: 2017-08-19T02:34:41.000
Chemical Name: Non-RCRA Hazardous Waste Liquid(Oil)
Common Name: Waste Oil/Water
Case Number: Not reported

Record ID: DEH2002-HUPFP-114873
Permit Status: Permit Renewed
Active Permit: Y
Child Record Id: DEH2017-HWAST-0122567
Trade Secret: N
Hazardous Material Type: Not reported
Last Updated: 2017-08-19T02:34:41.000
Chemical Name: Wast Ammonia Solutions
Common Name: Waste Ammonia Hydroxide and Carbon
Case Number: Not reported

Record ID: DEH2002-HUPFP-114873
Permit Status: Permit Renewed
Active Permit: Y
Child Record Id: DEH2017-HWAST-0122568
Trade Secret: N
Hazardous Material Type: Not reported
Last Updated: 2017-08-19T02:34:41.000
Chemical Name: Waste Aerosols
Common Name: Waste Aerosols
Case Number: Not reported

Record ID: DEH2002-HUPFP-114873
Permit Status: Permit Renewed
Active Permit: Y
Child Record Id: DEH2017-HWAST-0122569
Trade Secret: N
Hazardous Material Type: Not reported
Last Updated: 2017-08-19T02:34:41.000
Chemical Name: Waste Batteries, wet, filled with acid
Common Name: Waste lead acid batteries
Case Number: Not reported

Record ID: DEH2002-HUPFP-114873
Permit Status: Permit Renewed
Active Permit: Y
Child Record Id: DEH2017-HWAST-0122570
Trade Secret: N
Hazardous Material Type: Not reported
Last Updated: 2017-08-19T02:34:41.000
Chemical Name: Waste Simulant
Common Name: Waste Simulant
Case Number: Not reported

GENERAL ATOMICS (Continued) **S100732801**

Record ID: DEH2002-HUPFP-114873
Permit Status: Permit Renewed
Active Permit: Y
Child Record Id: DEH2017-HWAST-0122571
Trade Secret: N
Hazardous Material Type: Not reported
Last Updated: 2017-08-19T02:34:41.000
Chemical Name: Waste Oil
Common Name: Waste Oil
Case Number: Not reported

Record ID: DEH2002-HUPFP-114873
Permit Status: Permit Renewed
Active Permit: Y
Child Record Id: DEH2018-HCHEM-0200643
Trade Secret: N
Hazardous Material Type: Mixture
Last Updated: 2018-11-21T13:08:20.000
Chemical Name: n-Propyl Bromide
Common Name: Ensolve
Case Number: Not reported

Record ID: DEH2002-HUPFP-114873
Permit Status: Permit Renewed
Active Permit: Y
Child Record Id: DEH2018-HCHEM-0200644
Trade Secret: N
Hazardous Material Type: Pure
Last Updated: 2018-11-21T13:08:20.000
Chemical Name: Uranium, Depleted
Common Name: Uranium, Depleted
Case Number: 7440-61-1

Record ID: DEH2002-HUPFP-114873
Permit Status: Permit Renewed
Active Permit: Y
Child Record Id: DEH2018-HCHEM-0200645
Trade Secret: N
Hazardous Material Type: Pure
Last Updated: 2018-11-21T13:08:20.000
Chemical Name: A-106 Algacide
Common Name: Algacide
Case Number: 31512-74-0

Record ID: DEH2002-HUPFP-114873
Permit Status: Permit Renewed
Active Permit: Y
Child Record Id: DEH2018-HCHEM-0200646
Trade Secret: N
Hazardous Material Type: Mixture
Last Updated: 2018-11-21T13:08:20.000
Chemical Name: Aqua-sol 20/20
Common Name: Aqua-sol 20/20
Case Number: Not reported

Record ID: DEH2002-HUPFP-114873
Permit Status: Permit Renewed

GENERAL ATOMICS (Continued) **S100732801**

Active Permit: Y
Child Record Id: DEH2018-HCHEM-0200647
Trade Secret: N
Hazardous Material Type: Pure
Last Updated: 2018-11-21T13:08:20.000
Chemical Name: SODIUM HYDROXIDE SOLID
Common Name: SODIUM HYDROXIDE SOLID
Case Number: 1310-73-2

Record ID: DEH2002-HUPFP-114873
Permit Status: Permit Renewed
Active Permit: Y
Child Record Id: DEH2018-HCHEM-0200648
Trade Secret: N
Hazardous Material Type: Pure
Last Updated: 2018-11-21T13:08:20.000
Chemical Name: Nitrogen Gas
Common Name: Nitrogen Gas
Case Number: 7727-37-9

Record ID: DEH2002-HUPFP-114873
Permit Status: Permit Renewed
Active Permit: Y
Child Record Id: DEH2018-HCHEM-0200649
Trade Secret: N
Hazardous Material Type: Pure
Last Updated: 2018-11-21T13:08:20.000
Chemical Name: SULFUR HEXAFLUORIDE
Common Name: SULFUR HEXAFLUORIDE
Case Number: 2551-62-4

Record ID: DEH2002-HUPFP-114873
Permit Status: Permit Renewed
Active Permit: Y
Child Record Id: DEH2018-HCHEM-0200650
Trade Secret: N
Hazardous Material Type: Mixture
Last Updated: 2018-11-21T13:08:20.000
Chemical Name: 10% NITROGEN 90% ARGON
Common Name: 10% NITROGEN 90% ARGON
Case Number: Not reported

Record ID: DEH2002-HUPFP-114873
Permit Status: Permit Renewed
Active Permit: Y
Child Record Id: DEH2018-HCHEM-0200651
Trade Secret: N
Hazardous Material Type: Mixture
Last Updated: 2018-11-21T13:08:20.000
Chemical Name: 7423 MICROBIOCIDE
Common Name: 7423 MICROBIOCIDE
Case Number: Not reported

Record ID: DEH2002-HUPFP-114873
Permit Status: Permit Renewed
Active Permit: Y
Child Record Id: DEH2018-HCHEM-0200652

GENERAL ATOMICS (Continued) **S100732801**

Trade Secret: N
Hazardous Material Type: Pure
Last Updated: 2018-11-21T13:08:20.000
Chemical Name: DEUTERIUM, D2, 99%
Common Name: Heavy Hydrogen
Case Number: 7782-39-0

Record ID: DEH2002-HUPFP-114873
Permit Status: Permit Renewed
Active Permit: Y
Child Record Id: DEH2018-HCHEM-0200653
Trade Secret: N
Hazardous Material Type: Pure
Last Updated: 2018-11-21T13:08:20.000
Chemical Name: DIBORANE: COMPRESSED GAS
Common Name: DIBORANE: COMPRESSED GAS
Case Number: 19287-45-7

Record ID: DEH2002-HUPFP-114873
Permit Status: Permit Renewed
Active Permit: Y
Child Record Id: DEH2018-HCHEM-0200654
Trade Secret: N
Hazardous Material Type: Pure
Last Updated: 2018-11-21T13:08:20.000
Chemical Name: HELIUM COMPRESSED GAS
Common Name: HELIUM COMPRESSED GAS
Case Number: 7440-59-7

Record ID: DEH2002-HUPFP-114873
Permit Status: Permit Renewed
Active Permit: Y
Child Record Id: DEH2018-HCHEM-0200655
Trade Secret: N
Hazardous Material Type: Pure
Last Updated: 2018-11-21T13:08:20.000
Chemical Name: HELIUM, LIQUID
Common Name: HELIUM, LIQUID
Case Number: 7740-59-7

Record ID: DEH2002-HUPFP-114873
Permit Status: Permit Renewed
Active Permit: Y
Child Record Id: DEH2018-HCHEM-0200656
Trade Secret: N
Hazardous Material Type: Pure
Last Updated: 2018-11-21T13:08:20.000
Chemical Name: METHANE, CH4,99%, COMPRESSED GAS.
Common Name: METHANE, CH4,99%, COMPRESSED GAS.
Case Number: 74-82-8

Record ID: DEH2002-HUPFP-114873
Permit Status: Permit Renewed
Active Permit: Y
Child Record Id: DEH2018-HCHEM-0200657
Trade Secret: N
Hazardous Material Type: Pure

GENERAL ATOMICS (Continued) **S100732801**

Last Updated:	2018-11-21T13:08:20.000
Chemical Name:	NEON, COMPRESSED
Common Name:	NEON, COMPRESSED
Case Number:	7440-01-9
Record ID:	DEH2002-HUPFP-114873
Permit Status:	Permit Renewed
Active Permit:	Y
Child Record Id:	DEH2018-HCHEM-0200658
Trade Secret:	N
Hazardous Material Type:	Pure
Last Updated:	2018-11-21T13:08:20.000
Chemical Name:	OIL, LUBRICATING: VARIOUS WEIGHTS.
Common Name:	OIL, LUBRICATING: VARIOUS WEIGHTS.
Case Number:	8002-05-9
Record ID:	DEH2002-HUPFP-114873
Permit Status:	Permit Renewed
Active Permit:	Y
Child Record Id:	DEH2018-HCHEM-0200659
Trade Secret:	N
Hazardous Material Type:	Pure
Last Updated:	2018-11-21T13:08:20.000
Chemical Name:	AIR, COMPRESSED GAS.
Common Name:	AIR, COMPRESSED GAS.
Case Number:	Not reported
Record ID:	DEH2002-HUPFP-114873
Permit Status:	Permit Renewed
Active Permit:	Y
Child Record Id:	DEH2018-HCHEM-0200660
Trade Secret:	N
Hazardous Material Type:	Mixture
Last Updated:	2018-11-21T13:08:20.000
Chemical Name:	BACTICIDE
Common Name:	BACTICIDE
Case Number:	Not reported
Record ID:	DEH2002-HUPFP-114873
Permit Status:	Permit Renewed
Active Permit:	Y
Child Record Id:	DEH2018-HCHEM-0200661
Trade Secret:	N
Hazardous Material Type:	Pure
Last Updated:	2018-11-21T13:08:20.000
Chemical Name:	DIALAX TRANSFORMER OIL
Common Name:	DIALAX TRANSFORMER OIL
Case Number:	Not reported
Record ID:	DEH2002-HUPFP-114873
Permit Status:	Permit Renewed
Active Permit:	Y
Child Record Id:	DEH2018-HCHEM-0200662
Trade Secret:	N
Hazardous Material Type:	Pure
Last Updated:	2018-11-21T13:08:20.000
Chemical Name:	NEAR-A-LARD 190M; NAPTHA

GENERAL ATOMICS (Continued) **S100732801**

Common Name: NEAR-A-LARD 190M; NAPTHA
Case Number: 8030-31-7

Record ID: DEH2002-HUPFP-114873
Permit Status: Permit Renewed
Active Permit: Y
Child Record Id: DEH2018-HCHEM-0200663
Trade Secret: N
Hazardous Material Type: Pure
Last Updated: 2018-11-21T13:08:20.000
Chemical Name: NITROGEN, LIQUID:
Common Name: NITROGEN, LIQUID:
Case Number: 7737-27-9

Record ID: DEH2002-HUPFP-114873
Permit Status: Permit Renewed
Active Permit: Y
Child Record Id: DEH2018-HCHEM-0200664
Trade Secret: N
Hazardous Material Type: Mixture
Last Updated: 2018-11-21T13:08:20.000
Chemical Name: NM40
Common Name: NM40
Case Number: Not reported

Record ID: DEH2002-HUPFP-114873
Permit Status: Permit Renewed
Active Permit: Y
Child Record Id: DEH2018-HCHEM-0200665
Trade Secret: N
Hazardous Material Type: Mixture
Last Updated: 2018-11-21T13:08:20.000
Chemical Name: PSS-841
Common Name: PSS-841
Case Number: Not reported

Record ID: DEH2002-HUPFP-114873
Permit Status: Permit Renewed
Active Permit: Y
Child Record Id: DEH2018-HCHEM-0200666
Trade Secret: N
Hazardous Material Type: Pure
Last Updated: 2018-11-21T13:08:20.000
Chemical Name: CARBON DIOXIDE
Common Name: CARBON DIOXIDE
Case Number: 124-38-9

Record ID: DEH2002-HUPFP-114873
Permit Status: Permit Renewed
Active Permit: Y
Child Record Id: DEH2018-HCHEM-0200667
Trade Secret: N
Hazardous Material Type: Pure
Last Updated: 2018-11-21T13:08:20.000
Chemical Name: Petroleum Naphtha, Hydrotreated Heavy
Common Name: Petroleum Naphtha, Hydrotreated Heavy
Case Number: 64742-48-9

GENERAL ATOMICS (Continued) **S100732801**

Record ID: DEH2002-HUPFP-114873
Permit Status: Permit Renewed
Active Permit: Y
Child Record Id: DEH2018-HCHEM-0200668
Trade Secret: N
Hazardous Material Type: Mixture
Last Updated: 2018-11-21T13:08:20.000
Chemical Name: Isopropyl Alcohol
Common Name: Isopropyl Alcohol
Case Number: 67-63-0

Record ID: DEH2002-HUPFP-114873
Permit Status: Permit Renewed
Active Permit: Y
Child Record Id: DEH2018-HCHEM-0200669
Trade Secret: N
Hazardous Material Type: Mixture
Last Updated: 2018-11-21T13:08:20.000
Chemical Name: Caustic Soda 15%
Common Name: Sodium Hydroxide 15%
Case Number: 1310-73-2

Record ID: DEH2002-HUPFP-114873
Permit Status: Permit Renewed
Active Permit: Y
Child Record Id: DEH2018-HCHEM-0200670
Trade Secret: N
Hazardous Material Type: Mixture
Last Updated: 2018-11-21T13:08:20.000
Chemical Name: Simulant (munitions)
Common Name: Simulant (munitions)
Case Number: Not reported

Record ID: DEH2002-HUPFP-114873
Permit Status: Permit Renewed
Active Permit: Y
Child Record Id: DEH2018-HCHEM-0200671
Trade Secret: N
Hazardous Material Type: Pure
Last Updated: 2018-11-21T13:08:20.000
Chemical Name: Tetrahydromethylphthalic anhydride
Common Name: ARADUR HY918
Case Number: 11070-44-3

Record ID: DEH2002-HUPFP-114873
Permit Status: Permit Renewed
Active Permit: Y
Child Record Id: DEH2018-HCHEM-0200672
Trade Secret: N
Hazardous Material Type: Pure
Last Updated: 2018-11-21T13:08:20.000
Chemical Name: Tetrafluoromethane
Common Name: Carbon Tetrafluoride
Case Number: 75-73-0

Record ID: DEH2002-HUPFP-114873
Permit Status: Permit Renewed

GENERAL ATOMICS (Continued) **S100732801**

Active Permit: Y
Child Record Id: DEH2018-HCHEM-0200673
Trade Secret: N
Hazardous Material Type: Pure
Last Updated: 2018-11-21T13:08:20.000
Chemical Name: CARBON DIOXIDE, LIQUID
Common Name: CARBON DIOXIDE, LIQUID
Case Number: 124-38-9

Record ID: DEH2002-HUPFP-114873
Permit Status: Permit Renewed
Active Permit: Y
Child Record Id: DEH2018-HCHEM-0200674
Trade Secret: N
Hazardous Material Type: Mixture
Last Updated: 2018-11-21T13:08:20.000
Chemical Name: Mayosperse 7700-15
Common Name: Mayosperse 7700-15
Case Number: 31512-74-0

Record ID: DEH2002-HUPFP-114873
Permit Status: Permit Renewed
Active Permit: Y
Child Record Id: DEH2018-HCHEM-0200675
Trade Secret: N
Hazardous Material Type: Pure
Last Updated: 2018-11-21T13:08:20.000
Chemical Name: O-chlorobenzylidenemalononitrile
Common Name: O-chlorobenzylidenemalononitrile
Case Number: 2698-41-1

Record ID: DEH2002-HUPFP-114873
Permit Status: Permit Renewed
Active Permit: Y
Child Record Id: DEH2018-HCHEM-0200676
Trade Secret: N
Hazardous Material Type: Pure
Last Updated: 2018-11-21T13:08:20.000
Chemical Name: Isopropanol 99%
Common Name: Isopropanol 99%
Case Number: 67-63-0

Record ID: DEH2002-HUPFP-114873
Permit Status: Permit Renewed
Active Permit: Y
Child Record Id: DEH2018-HCHEM-0200677
Trade Secret: N
Hazardous Material Type: Mixture
Last Updated: 2018-11-21T13:08:20.000
Chemical Name: Sodium Hydroxide 25% solution
Common Name: Sodium Hydroxide 25% solution
Case Number: 1310-73-2

Record ID: DEH2002-HUPFP-114873
Permit Status: Permit Renewed
Active Permit: Y
Child Record Id: DEH2018-HCHEM-0200678

GENERAL ATOMICS (Continued) **S100732801**

Trade Secret: N
Hazardous Material Type: Pure
Last Updated: 2018-11-21T13:08:20.000
Chemical Name: Argon, Liquid
Common Name: Argon, Liquid
Case Number: 7440-37-1

Record ID: DEH2002-HUPFP-114873
Permit Status: Permit Renewed
Active Permit: Y
Child Record Id: DEH2018-HCHEM-0200679
Trade Secret: N
Hazardous Material Type: Pure
Last Updated: 2018-11-21T13:08:20.000
Chemical Name: Boron Trichloride
Common Name: Boron Trichloride
Case Number: 10294-34-5

Record ID: DEH2002-HUPFP-114873
Permit Status: Permit Renewed
Active Permit: Y
Child Record Id: DEH2018-HCHEM-0200680
Trade Secret: N
Hazardous Material Type: Pure
Last Updated: 2018-11-21T13:08:20.000
Chemical Name: SULFUR DIOXIDE
Common Name: SULFUR DIOXIDE
Case Number: 7446-09-5

Record ID: DEH2002-HUPFP-114873
Permit Status: Permit Renewed
Active Permit: Y
Child Record Id: DEH2018-HCHEM-0200681
Trade Secret: N
Hazardous Material Type: Pure
Last Updated: 2018-11-21T13:08:20.000
Chemical Name: CARBON MONOXIDE
Common Name: CARBON MONOXIDE
Case Number: 630-08-0

Record ID: DEH2002-HUPFP-114873
Permit Status: Permit Renewed
Active Permit: Y
Child Record Id: DEH2018-HCHEM-0200682
Trade Secret: N
Hazardous Material Type: Pure
Last Updated: 2018-11-21T13:08:20.000
Chemical Name: ETHYLENE GLYCOL
Common Name: ETHYLENE GLYCOL
Case Number: 107-21-1

Record ID: DEH2002-HUPFP-114873
Permit Status: Permit Renewed
Active Permit: Y
Child Record Id: DEH2018-HCHEM-0200683
Trade Secret: N
Hazardous Material Type: Pure

GENERAL ATOMICS (Continued) **S100732801**

Last Updated: 2018-11-21T13:08:20.000
Chemical Name: ARGON COMPRESSED
Common Name: ARGON COMPRESSED
Case Number: 7440-37-1

Record ID: DEH2002-HUPFP-114873
Permit Status: Permit Renewed
Active Permit: Y
Child Record Id: DEH2018-HCHEM-0200684
Trade Secret: N
Hazardous Material Type: Pure
Last Updated: 2018-11-21T13:08:20.000
Chemical Name: NITROGEN OXIDE
Common Name: NITROGEN OXIDE
Case Number: 10024-97-2

Record ID: DEH2002-HUPFP-114873
Permit Status: Permit Renewed
Active Permit: Y
Child Record Id: DEH2018-HCHEM-0200685
Trade Secret: N
Hazardous Material Type: Pure
Last Updated: 2018-11-21T13:08:20.000
Chemical Name: PROPANE
Common Name: LIQUEFIED PETROLEUM GAS (LPG)
Case Number: 74-98-6

Record ID: DEH2002-HUPFP-114873
Permit Status: Permit Renewed
Active Permit: Y
Child Record Id: DEH2018-HCHEM-0200686
Trade Secret: N
Hazardous Material Type: Pure
Last Updated: 2018-11-21T13:08:20.000
Chemical Name: DIESEL FUEL
Common Name: DIESEL FUEL
Case Number: 68334-30-5

Record ID: DEH2002-HUPFP-114873
Permit Status: Permit Renewed
Active Permit: Y
Child Record Id: DEH2018-HCHEM-0200687
Trade Secret: N
Hazardous Material Type: Pure
Last Updated: 2018-11-21T13:08:20.000
Chemical Name: ANHYDROUS AMMONIA
Common Name: AMMONIA
Case Number: 7664-41-7

Record ID: DEH2002-HUPFP-114873
Permit Status: Permit Renewed
Active Permit: Y
Child Record Id: DEH2018-HCHEM-0200688
Trade Secret: N
Hazardous Material Type: Pure
Last Updated: 2018-11-21T13:08:20.000
Chemical Name: METHYLTRICHLOROSILANE

GENERAL ATOMICS (Continued) **S100732801**

Common Name: METHYLTRICHLOROSILANE
Case Number: 75-79-6

Record ID: DEH2002-HUPFP-114873
Permit Status: Permit Renewed
Active Permit: Y
Child Record Id: DEH2018-HCHEM-0200689
Trade Secret: N
Hazardous Material Type: Pure
Last Updated: 2018-11-21T13:08:20.000
Chemical Name: ACETONE
Common Name: ACETONE
Case Number: 67-64-1

Record ID: DEH2002-HUPFP-114873
Permit Status: Permit Renewed
Active Permit: Y
Child Record Id: DEH2018-HCHEM-0200690
Trade Secret: N
Hazardous Material Type: Pure
Last Updated: 2018-11-21T13:08:20.000
Chemical Name: CHLORINE
Common Name: CHLORINE
Case Number: 7782-50-5

Record ID: DEH2002-HUPFP-114873
Permit Status: Permit Renewed
Active Permit: Y
Child Record Id: DEH2018-HCHEM-0200691
Trade Secret: N
Hazardous Material Type: Pure
Last Updated: 2018-11-21T13:08:20.000
Chemical Name: CHLORINATED FLUOROCARBON (FREON 113)
Common Name: CHLORINATED FLUOROCARBON (FREON 113)
Case Number: 76-13-1

Record ID: DEH2002-HUPFP-114873
Permit Status: Permit Renewed
Active Permit: Y
Child Record Id: DEH2018-HCHEM-0200692
Trade Secret: N
Hazardous Material Type: Pure
Last Updated: 2018-11-21T13:08:20.000
Chemical Name: ACETYLENE
Common Name: ACETYLENE
Case Number: 74-86-2

Record ID: DEH2002-HUPFP-114873
Permit Status: Permit Renewed
Active Permit: Y
Child Record Id: DEH2018-HCHEM-0200693
Trade Secret: N
Hazardous Material Type: Pure
Last Updated: 2018-11-21T13:08:20.000
Chemical Name: 1,1,1,2-tetrafluoroethane
Common Name: 1,1,1,2-tetrafluoroethane
Case Number: 811-97-2

GENERAL ATOMICS (Continued) **S100732801**

Record ID:	DEH2002-HUPFP-114873
Permit Status:	Permit Renewed
Active Permit:	Y
Child Record Id:	DEH2018-HCHEM-0200694
Trade Secret:	N
Hazardous Material Type:	Pure
Last Updated:	2018-11-21T13:08:20.000
Chemical Name:	HYDROGEN
Common Name:	HYDROGEN
Case Number:	1333-74-0

Record ID:	DEH2002-HUPFP-114873
Permit Status:	Permit Renewed
Active Permit:	Y
Child Record Id:	DEH2018-HCHEM-0200695
Trade Secret:	N
Hazardous Material Type:	Pure
Last Updated:	2018-11-21T13:08:20.000
Chemical Name:	Ammonium Hydroxide
Common Name:	Ammonium Hydroxide
Case Number:	1336-21-6

Record ID:	DEH2002-HUPFP-114873
Permit Status:	Permit Renewed
Active Permit:	Y
Child Record Id:	DEH2018-HCHEM-0200696
Trade Secret:	N
Hazardous Material Type:	Pure
Last Updated:	2018-11-21T13:08:20.000
Chemical Name:	Ethanol
Common Name:	Ethyl Alcohol
Case Number:	64-17-5

Record ID:	DEH2002-HUPFP-114873
Permit Status:	Permit Renewed
Active Permit:	Y
Child Record Id:	DEH2018-HCHEM-0200697
Trade Secret:	N
Hazardous Material Type:	Pure
Last Updated:	2018-11-21T13:08:20.000
Chemical Name:	OXYGEN
Common Name:	OXYGEN
Case Number:	7782-44-7

Record ID:	DEH2002-HUPFP-114873
Permit Status:	Permit Renewed
Active Permit:	Y
Child Record Id:	DEH2018-HCHEM-0200698
Trade Secret:	N
Hazardous Material Type:	Pure
Last Updated:	2018-11-21T13:08:20.000
Chemical Name:	Deuterium
Common Name:	Deuterium
Case Number:	7782-39-0

Record ID:	DEH2002-HUPFP-114873
Permit Status:	Permit Renewed

GENERAL ATOMICS (Continued) **S100732801**

Active Permit: Y
Child Record Id: DEH2018-HCHEM-0200699
Trade Secret: N
Hazardous Material Type: Mixture
Last Updated: 2018-11-21T13:08:20.000
Chemical Name: Dowtherm SR-1 Heat Transfer Fluid, Dyed
Common Name: Dowtherm SR-1 Heat Transfer Fluid, Dyed
Case Number: Not reported

Record ID: DEH2002-HUPFP-114873
Permit Status: Permit Renewed
Active Permit: Y
Child Record Id: DEH2018-HCHEM-0200700
Trade Secret: N
Hazardous Material Type: Mixture
Last Updated: 2018-11-21T13:08:20.000
Chemical Name: Dry-Kiln Condensate
Common Name: Dry-Kiln Condensate
Case Number: Not reported

Record ID: DEH2002-HUPFP-114873
Permit Status: Permit Renewed
Active Permit: Y
Child Record Id: DEH2018-HWAST-0172790
Trade Secret: N
Hazardous Material Type: Not reported
Last Updated: 2018-11-21T13:08:23.000
Chemical Name: Waste,Oil Contaminated Debris
Common Name: Waste,Oil Contaminated Debris
Case Number: Not reported

Record ID: DEH2002-HUPFP-114873
Permit Status: Permit Renewed
Active Permit: Y
Child Record Id: DEH2018-HWAST-0172791
Trade Secret: N
Hazardous Material Type: Not reported
Last Updated: 2018-11-21T13:08:23.000
Chemical Name: Waste,Mixed Acid
Common Name: Waste,Mixed Acid
Case Number: Not reported

Record ID: DEH2002-HUPFP-114873
Permit Status: Permit Renewed
Active Permit: Y
Child Record Id: DEH2018-HWAST-0172792
Trade Secret: N
Hazardous Material Type: Not reported
Last Updated: 2018-11-21T13:08:23.000
Chemical Name: Waste Solids containing Corrosive liquid
Common Name: Waste, Lab Acidic solids
Case Number: Not reported

Record ID: DEH2002-HUPFP-114873
Permit Status: Permit Renewed
Active Permit: Y
Child Record Id: DEH2018-HWAST-0172793

GENERAL ATOMICS (Continued) **S100732801**

Trade Secret: N
Hazardous Material Type: Not reported
Last Updated: 2018-11-21T13:08:23.000
Chemical Name: Waste Corrosive liquid, basic inorganic
Common Name: Waste, Photo developing liquids, basic
Case Number: Not reported

Record ID: DEH2002-HUPFP-114873
Permit Status: Permit Renewed
Active Permit: Y
Child Record Id: DEH2018-HWAST-0172794
Trade Secret: N
Hazardous Material Type: Not reported
Last Updated: 2018-11-21T13:08:23.000
Chemical Name: Waste Flammable Liquids
Common Name: Waste, Mixed Solvents
Case Number: Not reported

Record ID: DEH2002-HUPFP-114873
Permit Status: Permit Renewed
Active Permit: Y
Child Record Id: DEH2018-HWAST-0172795
Trade Secret: N
Hazardous Material Type: Not reported
Last Updated: 2018-11-21T13:08:23.000
Chemical Name: Waste Solids containing Flammable Liquids.(Acetone, Isopropyl Alcohol, Acetonitrile)
Common Name: Waste, Lab Debris/paint Debris
Case Number: Not reported

Record ID: DEH2002-HUPFP-114873
Permit Status: Permit Renewed
Active Permit: Y
Child Record Id: DEH2018-HWAST-0172796
Trade Secret: N
Hazardous Material Type: Not reported
Last Updated: 2018-11-21T13:08:23.000
Chemical Name: WASTE PAINT
Common Name: Waste Paint
Case Number: Not reported

Record ID: DEH2002-HUPFP-114873
Permit Status: Permit Renewed
Active Permit: Y
Child Record Id: DEH2018-HWAST-0172797
Trade Secret: N
Hazardous Material Type: Not reported
Last Updated: 2018-11-21T13:08:23.000
Chemical Name: Waste Corrosive liquids, oxidizing
Common Name: Waste Pirahna Solution
Case Number: Not reported

Record ID: DEH2002-HUPFP-114873
Permit Status: Permit Renewed
Active Permit: Y
Child Record Id: DEH2018-HWAST-0172798
Trade Secret: N
Hazardous Material Type: Not reported

GENERAL ATOMICS (Continued) **S100732801**

Last Updated: 2018-11-21T13:08:23.000
Chemical Name: Gold Sulfite Plating Solution
Common Name: Waste Gold Sulfite Plating Solution
Case Number: Not reported

Record ID: DEH2002-HUPFP-114873
Permit Status: Permit Renewed
Active Permit: Y
Child Record Id: DEH2018-HWAST-0172799
Trade Secret: N
Hazardous Material Type: Not reported
Last Updated: 2018-11-21T13:08:23.000
Chemical Name: Non-RCRA Hazardous Waste Solid(Beryllium contaminated debris)
Common Name: Waste Beryllium contaminated debris
Case Number: Not reported

Record ID: DEH2002-HUPFP-114873
Permit Status: Permit Renewed
Active Permit: Y
Child Record Id: DEH2018-HWAST-0172800
Trade Secret: N
Hazardous Material Type: Not reported
Last Updated: 2018-11-21T13:08:23.000
Chemical Name: Non-RCRA Hazardous Waste Liquid(Castor Oil)
Common Name: Waste Non PCB capacitors
Case Number: Not reported

Record ID: DEH2002-HUPFP-114873
Permit Status: Permit Renewed
Active Permit: Y
Child Record Id: DEH2018-HWAST-0172801
Trade Secret: N
Hazardous Material Type: Not reported
Last Updated: 2018-11-21T13:08:23.000
Chemical Name: Waste Flammable Liquids, n.o.s. (Epoxy Resin, MEK)
Common Name: Waste Resins/Adhesive commodity Pack
Case Number: Not reported

Record ID: DEH2002-HUPFP-114873
Permit Status: Permit Renewed
Active Permit: Y
Child Record Id: DEH2018-HWAST-0172802
Trade Secret: N
Hazardous Material Type: Not reported
Last Updated: 2018-11-21T13:08:23.000
Chemical Name: Waste Resin Solution, flammable
Common Name: Waste Resin Solution
Case Number: Not reported

Record ID: DEH2002-HUPFP-114873
Permit Status: Permit Renewed
Active Permit: Y
Child Record Id: DEH2018-HWAST-0172803
Trade Secret: N
Hazardous Material Type: Not reported
Last Updated: 2018-11-21T13:08:23.000
Chemical Name: Non-RCRA Hazardous Waste Liquid(Oil)

GENERAL ATOMICS (Continued) **S100732801**

Common Name: Waste Oil/Water
Case Number: Not reported

Record ID: DEH2002-HUPFP-114873
Permit Status: Permit Renewed
Active Permit: Y
Child Record Id: DEH2018-HWAST-0172804
Trade Secret: N
Hazardous Material Type: Not reported
Last Updated: 2018-11-21T13:08:23.000
Chemical Name: Wast Ammonia Solutions
Common Name: Waste Ammonia Hydroxide and Carbon
Case Number: Not reported

Record ID: DEH2002-HUPFP-114873
Permit Status: Permit Renewed
Active Permit: Y
Child Record Id: DEH2018-HWAST-0172805
Trade Secret: N
Hazardous Material Type: Not reported
Last Updated: 2018-11-21T13:08:23.000
Chemical Name: Waste Aerosols
Common Name: Waste Aerosols
Case Number: Not reported

Record ID: DEH2002-HUPFP-114873
Permit Status: Permit Renewed
Active Permit: Y
Child Record Id: DEH2018-HWAST-0172806
Trade Secret: N
Hazardous Material Type: Not reported
Last Updated: 2018-11-21T13:08:23.000
Chemical Name: Waste Batteries, wet, filled with acid
Common Name: Waste lead acid batteries
Case Number: Not reported

Record ID: DEH2002-HUPFP-114873
Permit Status: Permit Renewed
Active Permit: Y
Child Record Id: DEH2018-HWAST-0172807
Trade Secret: N
Hazardous Material Type: Not reported
Last Updated: 2018-11-21T13:08:23.000
Chemical Name: Waste Simulant
Common Name: Waste Simulant
Case Number: Not reported

Record ID: DEH2002-HUPFP-114873
Permit Status: Permit Renewed
Active Permit: Y
Child Record Id: DEH2018-HWAST-0172808
Trade Secret: N
Hazardous Material Type: Not reported
Last Updated: 2018-11-21T13:08:23.000
Chemical Name: Waste Oil
Common Name: Waste Oil
Case Number: Not reported

GENERAL ATOMICS (Continued) **S100732801**

Name:	OGDEN ENVIRONMENTAL SVCS INC
Address:	3550 GENERAL ATOMICS CT
City,State,Zip:	SAN DIEGO, CA 92121
Permit Number:	119439
Business Type:	Not reported
EPA Id Number:	CAD981613789
APN:	340-020-43-00
Last HMMD Inspection:	06/19/1990
Facility Telephone:	858-455-3045
Permit Status:	INAC
Permit Expiration:	06/19/1990
Date Last Updated:	11/02/2012
Facility Owner:	OGDEN CORPORATION
Facility Mailing Address:	3550 GENERAL ATOMICS CT
Facility Mailing City:	SAN DIEGO
Facility Mailing State:	CA
Facility Mailing Zip:	92121-1122
UST Owner:	Not reported
Handle Regulated Hazmat:	Not reported
Own Or Operate UST:	Not reported
Subject To APSA:	Not reported
Generate Haz Waste:	Y
Treat Haz Waste:	Not reported
Generate Medical Waste:	Not reported

Name:	PACIFIC WORLD DISCOVERY, LLC
Address:	3550 GENERAL ATOMICS CT
City,State,Zip:	SAN DIEGO, CA 92121
Permit Number:	210264
Business Type:	6HK66
EPA Id Number:	CAR000198846
APN:	340-020-43-00
Last HMMD Inspection:	02/06/2012
Facility Telephone:	858-346-1319
Permit Status:	INAC
Permit Expiration:	05/31/2012
Date Last Updated:	11/02/2012
Facility Owner:	PACIFIC WORLD DISCOVERY, LLC
Facility Mailing Address:	3550 GENERAL ATOMICS CT BLDG #9
Facility Mailing City:	San Diego
Facility Mailing State:	CA
Facility Mailing Zip:	92121
UST Owner:	Not reported
Handle Regulated Hazmat:	Y
Own Or Operate UST:	Not reported
Subject To APSA:	Not reported
Generate Haz Waste:	Y
Treat Haz Waste:	Not reported
Generate Medical Waste:	Not reported

Name:	GENERAL ATOMICS
Address:	3550 GENERAL ATOMICS CT
City,State,Zip:	SAN DIEGO, CA 92121
Permit Number:	114873
Business Type:	6HK49
EPA Id Number:	CAD067638957
APN:	340-020-43-00

GENERAL ATOMICS (Continued) **S100732801**

Last HMMD Inspection:	07/29/2011
Facility Telephone:	858-455-2466
Permit Status:	OPEN
Permit Expiration:	08/31/2013
Date Last Updated:	11/02/2012
Facility Owner:	GENERAL ATOMICS
Facility Mailing Address:	P O BOX 85608
Facility Mailing City:	SAN DIEGO
Facility Mailing State:	CA
Facility Mailing Zip:	92186-9784
UST Owner:	GA TECHNOLOGIES INC
Handle Regulated Hazmat:	Y
Own Or Operate UST:	Not reported
Subject To APSA:	Y
Generate Haz Waste:	Y
Treat Haz Waste:	Y
Generate Medical Waste:	Not reported

Inventory Active Permits (not SQG Medical):

Permit Number:	114873
Update Date:	11/02/2012
Case Number:	106-94-5
Name:	1 BROMOPROPANE 91%; ENSOLV
Other Information:	Not reported
Material Waste:	Material
Hazardous Categories 1:	RADIOACTIVE
Hazardous Categories 2:	Not reported

Permit Number:	114873
Update Date:	11/02/2012
Case Number:	2809-21-4
Name:	1 HYDROXYETHYLIDENE DIPHOSPHONIC ACID; PSS 305
Other Information:	Not reported
Material Waste:	Material
Hazardous Categories 1:	RADIOACTIVE
Hazardous Categories 2:	ACUTE

Permit Number:	114873
Update Date:	11/02/2012
Case Number:	71-55-6
Name:	111 TRICHLOROETHANE, CH3CCL3, 99%,
Other Information:	Not reported
Material Waste:	Material
Hazardous Categories 1:	RADIOACTIVE
Hazardous Categories 2:	ACUTE

Permit Number:	114873
Update Date:	11/02/2012
Case Number:	Not reported
Name:	7423 MICROBIOCIDE
Other Information:	Not reported
Material Waste:	Material
Hazardous Categories 1:	ACUTE
Hazardous Categories 2:	Not reported

Permit Number:	114873
Update Date:	11/02/2012
Case Number:	Not reported

GENERAL ATOMICS (Continued) **S100732801**

Name: A106 ALGAECIDE
Other Information: Not reported
Material Waste: Material
Hazardous Categories 1: ACUTE
Hazardous Categories 2: Not reported

Permit Number: 114873
Update Date: 11/02/2012
Case Number: 67-64-1
Name: ACETONE
Other Information: Not reported
Material Waste: Material
Hazardous Categories 1: ACUTE
Hazardous Categories 2: Not reported

Permit Number: 114873
Update Date: 11/02/2012
Case Number: 74-86-2
Name: ACETYLENE GAS
Other Information: Not reported
Material Waste: Material
Hazardous Categories 1: FIRE
Hazardous Categories 2: Not reported

Permit Number: 114873
Update Date: 11/02/2012
Case Number: Not reported
Name: AIR, COMPRESSED
Other Information: Not reported
Material Waste: Material
Hazardous Categories 1: RADIOACTIVE
Hazardous Categories 2: Not reported

Permit Number: 114873
Update Date: 11/02/2012
Case Number: 7664-41-7
Name: AMMONIA ANHYDROUS
Other Information: Not reported
Material Waste: Material
Hazardous Categories 1: EXTREMELY HAZARDOUS
Hazardous Categories 2: Not reported

Permit Number: 114873
Update Date: 11/02/2012
Case Number: 7664-41-7
Name: AMMONIUM HYDROXIDE
Other Information: Not reported
Material Waste: Material
Hazardous Categories 1: ACUTE
Hazardous Categories 2: Not reported

Permit Number: 114873
Update Date: 11/02/2012
Case Number: 7440-37-1
Name: ARGON CRYOGENIC LIQUID
Other Information: Not reported
Material Waste: Material

GENERAL ATOMICS (Continued) **S100732801**

Hazardous Categories 1: PRESSURE RELEASE
Hazardous Categories 2: ACUTE

Permit Number: 114873
Update Date: 11/02/2012
Case Number: 7440-37-1
Name: ARGON GAS
Other Information: 2 TANKS
Material Waste: Material
Hazardous Categories 1: RADIOACTIVE
Hazardous Categories 2: PRESSURE RELEASE

Permit Number: 114873
Update Date: 11/02/2012
Case Number: MIXTURE
Name: BACTICIDE
Other Information: Not reported
Material Waste: Material
Hazardous Categories 1: ACUTE
Hazardous Categories 2: Not reported

Permit Number: 114873
Update Date: 11/02/2012
Case Number: MIXTURE
Name: BUTYL DETERGENT
Other Information: AQUA SOL
Material Waste: Material
Hazardous Categories 1: REACTIVE
Hazardous Categories 2: ACUTE

Permit Number: 114873
Update Date: 11/02/2012
Case Number: 124-38-9
Name: CARBON DIOXIDE, LIQUID
Other Information: Not reported
Material Waste: Material
Hazardous Categories 1: PRESSURE RELEASE
Hazardous Categories 2: CRYOGENIC

Permit Number: 114873
Update Date: 11/02/2012
Case Number: 124-38-9
Name: CARBON DIOXIDE; COMPRESSED GAS
Other Information: Not reported
Material Waste: Material
Hazardous Categories 1: RADIOACTIVE
Hazardous Categories 2: PRESSURE RELEASE

Permit Number: 114873
Update Date: 11/02/2012
Case Number: 630-08-0
Name: CARBON MONOXIDE, COMPRESSED
Other Information: Not reported
Material Waste: Material
Hazardous Categories 1: PRESSURE RELEASE
Hazardous Categories 2: Not reported

GENERAL ATOMICS (Continued) **S100732801**

Permit Number:	114873
Update Date:	11/02/2012
Case Number:	Not reported
Name:	CARCINOGENS &/OR REPRODUCTIVE TOXINS
Other Information:	BELOW STATE DISCLOSURE AMTS ARE/MAY BE ON SITE
Material Waste:	Not reported
Hazardous Categories 1:	Not reported
Hazardous Categories 2:	Not reported

Permit Number:	114873
Update Date:	11/02/2012
Case Number:	7782-50-5
Name:	CHLORINE
Other Information:	Not reported
Material Waste:	Material
Hazardous Categories 1:	REACTIVE
Hazardous Categories 2:	ACUTE

Permit Number:	114873
Update Date:	11/02/2012
Case Number:	110-82-7
Name:	CYCLOHEXANE
Other Information:	Not reported
Material Waste:	Material
Hazardous Categories 1:	ACUTE
Hazardous Categories 2:	Not reported

Permit Number:	114873
Update Date:	11/02/2012
Case Number:	7782-39-0
Name:	DEUTERIUM, D, 99%, COMPRESSED GAS: HEAVY HYDROGEN
Other Information:	Not reported
Material Waste:	Material
Hazardous Categories 1:	RADIOACTIVE
Hazardous Categories 2:	Not reported

Permit Number:	114873
Update Date:	11/02/2012
Case Number:	mixture
Name:	DIALAX TRANSFORMER OIL
Other Information:	Not reported
Material Waste:	Material
Hazardous Categories 1:	RADIOACTIVE
Hazardous Categories 2:	Not reported

Permit Number:	114873
Update Date:	11/02/2012
Case Number:	Not reported
Name:	DIAMMONIUM EDTA
Other Information:	EDTA
Material Waste:	Material
Hazardous Categories 1:	ACUTE
Hazardous Categories 2:	Not reported

Permit Number:	114873
Update Date:	11/02/2012
Case Number:	19287-45-7

GENERAL ATOMICS (Continued) **S100732801**

Name: DIBORANE: COMPRESSED GAS
Other Information: Not reported
Material Waste: Material
Hazardous Categories 1: EXTREMELY HAZARDOUS
Hazardous Categories 2: Not reported

Permit Number: 114873
Update Date: 11/02/2012
Case Number: 68334-30-5
Name: DIESEL FUEL OIL
Other Information: 1 X 1000, 1 X 730 AST
Material Waste: Material
Hazardous Categories 1: RADIOACTIVE
Hazardous Categories 2: Not reported

Permit Number: 114873
Update Date: 11/02/2012
Case Number: 31075-24-8
Name: EBC-1; CONTAINS POLYETHYLENE DICHLORIDE
Other Information: Not reported
Material Waste: Material
Hazardous Categories 1: RADIOACTIVE
Hazardous Categories 2: ACUTE

Permit Number: 114873
Update Date: 11/02/2012
Case Number: 107-21-1
Name: ETHYLENE GLYCOL
Other Information: Not reported
Material Waste: Material
Hazardous Categories 1: RADIOACTIVE
Hazardous Categories 2: ACUTE

Permit Number: 114873
Update Date: 11/02/2012
Case Number: Not reported
Name: FLOWMATE
Other Information: Not reported
Material Waste: Material
Hazardous Categories 1: ACUTE
Hazardous Categories 2: Not reported

Permit Number: 114873
Update Date: 11/02/2012
Case Number: 7782-41-4
Name: FLUORINE GAS
Other Information: Not reported
Material Waste: Material
Hazardous Categories 1: EXTREMELY HAZARDOUS
Hazardous Categories 2: Not reported

Permit Number: 114873
Update Date: 11/02/2012
Case Number: MIXTURE
Name: FORMULA A
Other Information: Not reported
Material Waste: Material

GENERAL ATOMICS (Continued) **S100732801**

Hazardous Categories 1: ACUTE
Hazardous Categories 2: Not reported

Permit Number: 114873
Update Date: 11/02/2012
Case Number: 431-89-0
Name: HALON
Other Information: Not reported
Material Waste: Material
Hazardous Categories 1: Not reported
Hazardous Categories 2: Not reported

Permit Number: 114873
Update Date: 11/02/2012
Case Number: 7440-59-7
Name: HELIUM GAS
Other Information: Not reported
Material Waste: Material
Hazardous Categories 1: RADIOACTIVE
Hazardous Categories 2: PRESSURE RELEASE

Permit Number: 114873
Update Date: 11/02/2012
Case Number: 7740-59-7
Name: HELIUM, LIQUID
Other Information: Not reported
Material Waste: Material
Hazardous Categories 1: CRYOGENIC
Hazardous Categories 2: ACUTE

Permit Number: 114873
Update Date: 11/02/2012
Case Number: 7803-57-8
Name: HYDRAZINE
Other Information: Not reported
Material Waste: Material
Hazardous Categories 1: ACUTE
Hazardous Categories 2: Not reported

Permit Number: 114873
Update Date: 11/02/2012
Case Number: 7647-01-0
Name: HYDROCHLORIC ACID
Other Information: Not reported
Material Waste: Material
Hazardous Categories 1: REACTIVE
Hazardous Categories 2: ACUTE

Permit Number: 114873
Update Date: 11/02/2012
Case Number: MIX
Name: HYDROGEN 5%, ARGON 95%
Other Information: Not reported
Material Waste: Material
Hazardous Categories 1: PRESSURE RELEASE
Hazardous Categories 2: ACUTE

GENERAL ATOMICS (Continued) **S100732801**

Permit Number: 114873
Update Date: 11/02/2012
Case Number: 1333-74-0
Name: HYDROGEN COMPRESSED GAS
Other Information: Not reported
Material Waste: Material
Hazardous Categories 1: RADIOACTIVE
Hazardous Categories 2: Not reported

Permit Number: 114873
Update Date: 11/02/2012
Case Number: 8008-20-6
Name: KEROSENE
Other Information: Not reported
Material Waste: Material
Hazardous Categories 1: RADIOACTIVE
Hazardous Categories 2: Not reported

Permit Number: 114873
Update Date: 11/02/2012
Case Number: Not reported
Name: METHANE 10%, ARGON 90%
Other Information: Not reported
Material Waste: Material
Hazardous Categories 1: PRESSURE RELEASE
Hazardous Categories 2: ACUTE

Permit Number: 114873
Update Date: 11/02/2012
Case Number: 74-82-8
Name: METHANE COMPRESSED
Other Information: Not reported
Material Waste: Material
Hazardous Categories 1: PRESSURE RELEASE
Hazardous Categories 2: Not reported

Permit Number: 114873
Update Date: 11/02/2012
Case Number: 74-82-8
Name: METHANE, CH4,99%, COMPRESSED GAS.
Other Information: Not reported
Material Waste: Material
Hazardous Categories 1: RADIOACTIVE
Hazardous Categories 2: Not reported

Permit Number: 114873
Update Date: 11/02/2012
Case Number: Not reported
Name: METHANOL 30% ETHANOL 30%;
Other Information: ANHYDROL 200
Material Waste: Material
Hazardous Categories 1: RADIOACTIVE
Hazardous Categories 2: Not reported

Permit Number: 114873
Update Date: 11/02/2012
Case Number: 78-93-3

GENERAL ATOMICS (Continued) **S100732801**

Name: METHYL ETHYL KETONE
Other Information: MEK
Material Waste: Material
Hazardous Categories 1: ACUTE
Hazardous Categories 2: Not reported

Permit Number: 114873
Update Date: 11/02/2012
Case Number: 75-79-6
Name: METHYLTRICHLOROSILANE
Other Information: Not reported
Material Waste: Material
Hazardous Categories 1: REACTIVE
Hazardous Categories 2: ACUTE

Permit Number: 114873
Update Date: 11/02/2012
Case Number: 8030-31-7
Name: NEAR-A-LARD 190M; NAPTHA
Other Information: Not reported
Material Waste: Material
Hazardous Categories 1: RADIOACTIVE
Hazardous Categories 2: Not reported

Permit Number: 114873
Update Date: 11/02/2012
Case Number: 7440-01-9
Name: NEON, COMPRESSED
Other Information: Not reported
Material Waste: Material
Hazardous Categories 1: PRESSURE RELEASE
Hazardous Categories 2: Not reported

Permit Number: 114873
Update Date: 11/02/2012
Case Number: MIXTURE
Name: NF-1000
Other Information: Not reported
Material Waste: Material
Hazardous Categories 1: ACUTE
Hazardous Categories 2: Not reported

Permit Number: 114873
Update Date: 11/02/2012
Case Number: Not reported
Name: NITROGEN 10%, ARGON 90%
Other Information: Not reported
Material Waste: Material
Hazardous Categories 1: PRESSURE RELEASE
Hazardous Categories 2: ACUTE

Permit Number: 114873
Update Date: 11/02/2012
Case Number: 7727-37-9
Name: NITROGEN, COMPRESSED
Other Information: Not reported
Material Waste: Material

GENERAL ATOMICS (Continued) **S100732801**

Hazardous Categories 1: PRESSURE RELEASE
Hazardous Categories 2: ACUTE

Permit Number: 114873
Update Date: 11/02/2012
Case Number: 7737-27-9
Name: NITROGEN, LIQUID: (4 TANKS & CYLINDERS)
Other Information: Not reported
Material Waste: Material
Hazardous Categories 1: RADIOACTIVE
Hazardous Categories 2: PRESSURE RELEASE

Permit Number: 114873
Update Date: 11/02/2012
Case Number: 10024-97-2
Name: NITROUS OXIDE, COMP
Other Information: Not reported
Material Waste: Material
Hazardous Categories 1: PRESSURE RELEASE
Hazardous Categories 2: Not reported

Permit Number: 114873
Update Date: 11/02/2012
Case Number: Not reported
Name: NM40; CONTAINS HYDROCHLORIC ACID
Other Information: Not reported
Material Waste: Material
Hazardous Categories 1: RADIOACTIVE
Hazardous Categories 2: ACUTE

Permit Number: 114873
Update Date: 11/02/2012
Case Number: 8002-05-9
Name: OILS, LUBRICATING
Other Information: Not reported
Material Waste: Material
Hazardous Categories 1: RADIOACTIVE
Hazardous Categories 2: Not reported

Permit Number: 114873
Update Date: 11/02/2012
Case Number: Not reported
Name: OXYGEN 10%, NITROGEN 90%
Other Information: Not reported
Material Waste: Material
Hazardous Categories 1: PRESSURE RELEASE
Hazardous Categories 2: ACUTE

Permit Number: 114873
Update Date: 11/02/2012
Case Number: 7782-44-7
Name: OXYGEN COMPRESSED
Other Information: Not reported
Material Waste: Material
Hazardous Categories 1: PRESSURE RELEASE
Hazardous Categories 2: Not reported

GENERAL ATOMICS (Continued) **S100732801**

Permit Number:	114873
Update Date:	11/02/2012
Case Number:	106-42-3
Name:	PARA-XYLENE
Other Information:	Not reported
Material Waste:	Material
Hazardous Categories 1:	Not reported
Hazardous Categories 2:	Not reported

Permit Number:	114873
Update Date:	11/02/2012
Case Number:	25132-58-9
Name:	PHOSPHORIC ACID 10%; PSS 1465
Other Information:	Not reported
Material Waste:	Material
Hazardous Categories 1:	RADIOACTIVE
Hazardous Categories 2:	REACTIVE

Permit Number:	114873
Update Date:	11/02/2012
Case Number:	74-98-6
Name:	PROPANE,LIQUIFIED PETROLEUM COMPRESSED GAS.
Other Information:	Not reported
Material Waste:	Material
Hazardous Categories 1:	RADIOACTIVE
Hazardous Categories 2:	Not reported

Permit Number:	114873
Update Date:	11/02/2012
Case Number:	Not reported
Name:	PSS-1465
Other Information:	COOLING TOWER WATER TREATMENT
Material Waste:	Material
Hazardous Categories 1:	ACUTE
Hazardous Categories 2:	Not reported

Permit Number:	114873
Update Date:	11/02/2012
Case Number:	Not reported
Name:	PSS-841
Other Information:	Not reported
Material Waste:	Material
Hazardous Categories 1:	ACUTE
Hazardous Categories 2:	Not reported

Permit Number:	114873
Update Date:	11/02/2012
Case Number:	1310-73-2
Name:	SODIUM HYDROXIDE 50%
Other Information:	Not reported
Material Waste:	Material
Hazardous Categories 1:	RADIOACTIVE
Hazardous Categories 2:	REACTIVE

Permit Number:	114873
Update Date:	11/02/2012
Case Number:	1310-73-2

GENERAL ATOMICS (Continued) **S100732801**

Name: SODIUM HYDROXIDE, NAOH, 30%: GRRR.
Other Information: Not reported
Material Waste: Material
Hazardous Categories 1: RADIOACTIVE
Hazardous Categories 2: ACUTE

Permit Number: 114873
Update Date: 11/02/2012
Case Number: 7681-52-9
Name: SODIUM HYPOCHLORITE
Other Information: MULTI-CHLOR
Material Waste: Material
Hazardous Categories 1: RADIOACTIVE
Hazardous Categories 2: ACUTE

Permit Number: 114873
Update Date: 11/02/2012
Case Number: 8052-41-3
Name: STODDARD SOLVENT, MINERAL SPIRIT
Other Information: Not reported
Material Waste: Material
Hazardous Categories 1: ACUTE
Hazardous Categories 2: Not reported

Permit Number: 114873
Update Date: 11/02/2012
Case Number: 7446-09-5
Name: SULFUR DIOXIDE GAS
Other Information: SO2 GAS
Material Waste: Material
Hazardous Categories 1: EXTREMELY HAZARDOUS
Hazardous Categories 2: Not reported

Permit Number: 114873
Update Date: 11/02/2012
Case Number: 2551-62-4
Name: SULFUR HEXAFLUORIDE
Other Information: Not reported
Material Waste: Material
Hazardous Categories 1: PRESSURE RELEASE
Hazardous Categories 2: ACUTE

Permit Number: 114873
Update Date: 11/02/2012
Case Number: 7664-93-9
Name: SULFURIC ACID
Other Information: Not reported
Material Waste: Material
Hazardous Categories 1: REACTIVE
Hazardous Categories 2: ACUTE

Permit Number: 114873
Update Date: 11/02/2012
Case Number: MIXTURE
Name: TOWER-BAC 875
Other Information: Not reported
Material Waste: Material

GENERAL ATOMICS (Continued) **S100732801**

Hazardous Categories 1: ACUTE
Hazardous Categories 2: Not reported

Permit Number: 114873
Update Date: 11/02/2012
Case Number: 76-13-1
Name: TRICHLOROFLUORETHANE
Other Information: FREON 113
Material Waste: Material
Hazardous Categories 1: ACUTE
Hazardous Categories 2: Not reported

Permit Number: 114873
Update Date: 11/02/2012
Case Number: 7440-61-1
Name: URANIUM ENRICHED
Other Information: NUCLEAR FUEL CONTAINING URANIUM IN METAL ALLOY FORM
Material Waste: Material
Hazardous Categories 1: RADIOACTIVE
Hazardous Categories 2: CHRONIC

Permit Number: 114873
Update Date: 11/02/2012
Case Number: Not reported
Name: WASTE 122 ALKALINE SOL'N W/OUT METALS
Other Information: SPENT HYDROXIDE WASTES
Material Waste: Waste
Hazardous Categories 1: Not reported
Hazardous Categories 2: Not reported

Permit Number: 114873
Update Date: 11/02/2012
Case Number: Not reported
Name: WASTE 123 UNSPECIFIED ALKALINE SOL'N
Other Information: WASTE METHANSULFONIC ACID/LEAD
Material Waste: Waste
Hazardous Categories 1: Not reported
Hazardous Categories 2: Not reported

Permit Number: 114873
Update Date: 11/02/2012
Case Number: Not reported
Name: WASTE 135 UNSPECIFIED AQUEOUS SOL'N
Other Information: SCRUBBER WASTE
Material Waste: Waste
Hazardous Categories 1: Not reported
Hazardous Categories 2: Not reported

Permit Number: 114873
Update Date: 11/02/2012
Case Number: Not reported
Name: WASTE 151 ASBESTOS CONTAINING WASTE
Other Information: ASBESTOS
Material Waste: Waste
Hazardous Categories 1: Not reported
Hazardous Categories 2: Not reported

GENERAL ATOMICS (Continued) **S100732801**

Permit Number:	114873
Update Date:	11/02/2012
Case Number:	Not reported
Name:	WASTE 181 INORGANIC SOLID WASTE (OTHER)
Other Information:	RADIOACTIVE W/NAOH & NH4
Material Waste:	Waste
Hazardous Categories 1:	Not reported
Hazardous Categories 2:	Not reported

Permit Number:	114873
Update Date:	11/02/2012
Case Number:	Not reported
Name:	WASTE 181 INORGANIC SOLID WASTE (OTHER)
Other Information:	WASTE BERLLIUM
Material Waste:	Waste
Hazardous Categories 1:	Not reported
Hazardous Categories 2:	Not reported

Permit Number:	114873
Update Date:	11/02/2012
Case Number:	Not reported
Name:	WASTE 212 OXYGENATED SOLVENTS
Other Information:	TRICHLOROETHANE
Material Waste:	Waste
Hazardous Categories 1:	Not reported
Hazardous Categories 2:	Not reported

Permit Number:	114873
Update Date:	11/02/2012
Case Number:	Not reported
Name:	WASTE 221 WASTE OIL & MIXED OIL
Other Information:	Not reported
Material Waste:	Waste
Hazardous Categories 1:	Not reported
Hazardous Categories 2:	Not reported

Permit Number:	114873
Update Date:	11/02/2012
Case Number:	Not reported
Name:	WASTE 221 WASTE OIL & MIXED OIL
Other Information:	RADIOACTIVE OIL - TRITIATED
Material Waste:	Waste
Hazardous Categories 1:	Not reported
Hazardous Categories 2:	Not reported

Permit Number:	114873
Update Date:	11/02/2012
Case Number:	Not reported
Name:	WASTE 223 UNSPEC OIL CONTAINING WASTE
Other Information:	OILY DEBRIS
Material Waste:	Waste
Hazardous Categories 1:	Not reported
Hazardous Categories 2:	Not reported

Permit Number:	114873
Update Date:	11/02/2012
Case Number:	Not reported

GENERAL ATOMICS (Continued) **S100732801**

Name: WASTE 261 POLYCHLORINATED BIPHENYLS
Other Information: PCB BALLAST
Material Waste: Waste
Hazardous Categories 1: Not reported
Hazardous Categories 2: Not reported

Permit Number: 114873
Update Date: 11/02/2012
Case Number: Not reported
Name: WASTE 331 OFF-SPEC,AGED,SURPLUS ORGANICS
Other Information: ISOPROPYL ALCOHOL/ACETONE
Material Waste: Waste
Hazardous Categories 1: Not reported
Hazardous Categories 2: Not reported

Permit Number: 114873
Update Date: 11/02/2012
Case Number: Not reported
Name: WASTE 331 OFF-SPEC,AGED,SURPLUS ORGANICS
Other Information: WASTE AEROSOL CANS
Material Waste: Waste
Hazardous Categories 1: Not reported
Hazardous Categories 2: Not reported

Permit Number: 114873
Update Date: 11/02/2012
Case Number: Not reported
Name: WASTE 343 UNSPEC ORGANIC LIQUID MIXTURE
Other Information: BIODIESEL B100
Material Waste: Waste
Hazardous Categories 1: Not reported
Hazardous Categories 2: Not reported

Permit Number: 114873
Update Date: 11/02/2012
Case Number: Not reported
Name: WASTE 352 ORGANIC SOLIDS (OTHER)
Other Information: CARBON BLACK/BERYLLIUM
Material Waste: Waste
Hazardous Categories 1: Not reported
Hazardous Categories 2: Not reported

Permit Number: 114873
Update Date: 11/02/2012
Case Number: Not reported
Name: WASTE 352 ORGANIC SOLIDS (OTHER)
Other Information: DEBIS CONTAMINATED W/SULFURIC ACID
Material Waste: Waste
Hazardous Categories 1: Not reported
Hazardous Categories 2: Not reported

Permit Number: 114873
Update Date: 11/02/2012
Case Number: Not reported
Name: WASTE 444 USED BATTERIES
Other Information: USED BATTERIES
Material Waste: Waste

GENERAL ATOMICS (Continued) **S100732801**

Hazardous Categories 1: Not reported
Hazardous Categories 2: Not reported

Permit Number: 114873
Update Date: 11/02/2012
Case Number: Not reported
Name: WASTE 461 PAINT SLUDGE
Other Information: PAINT WASTE
Material Waste: Waste
Hazardous Categories 1: Not reported
Hazardous Categories 2: Not reported

Permit Number: 114873
Update Date: 11/02/2012
Case Number: Not reported
Name: WASTE 512 EMPTY CONTNR(30 GAL+),OTHER
Other Information: EMPTY CONTAINERS
Material Waste: Waste
Hazardous Categories 1: Not reported
Hazardous Categories 2: Not reported

Permit Number: 114873
Update Date: 11/02/2012
Case Number: Not reported
Name: WASTE 541 PHOTOCHEM/PHOTOPROC WASTE
Other Information: FIXER/DEVELOPER
Material Waste: Waste
Hazardous Categories 1: Not reported
Hazardous Categories 2: Not reported

Permit Number: 114873
Update Date: 11/02/2012
Case Number: Not reported
Name: WASTE 551 LABORATORY WASTE CHEMICALS
Other Information: LAB PACK
Material Waste: Waste
Hazardous Categories 1: Not reported
Hazardous Categories 2: Not reported

Permit Number: 114873
Update Date: 11/02/2012
Case Number: Not reported
Name: WASTE 791 LIQUIDS WITH PH <OR= 2
Other Information: HN03 H2S04 HCL
Material Waste: Waste
Hazardous Categories 1: Not reported
Hazardous Categories 2: Not reported

Permit Number: 114873
Update Date: 11/02/2012
Case Number: Not reported
Name: ZBB ELECTROLYTE
Other Information: Not reported
Material Waste: Material
Hazardous Categories 1: ACUTE
Hazardous Categories 2: Not reported

GENERAL ATOMICS (Continued) **S100732801**

Violations Active Permits:

Permit Number:	114873
Update Date:	11/02/2012
Inspection Date:	07/29/2011
Violation Code:	6HV0235
Violation:	WASTE NOT ACCUMULATED IN CONTAINER/TANK
Violation Citation:	Did not accumulate waste in container or tank. 66262.34(a)(1)
Activity:	ACTIVE
Permit Number:	114873
Update Date:	11/02/2012
Inspection Date:	07/29/2011
Violation Code:	6HV1018
Violation:	INVENTORY INCOMPLETE/NOT AMENDED
Violation Citation:	Inventory not amended for 100% increase of hazardous material onsite or inventory is incomplete. 25509, 25510
Activity:	ACTIVE
Permit Number:	114873
Update Date:	11/02/2012
Inspection Date:	09/29/2008
Violation Code:	6HV1007
Violation:	HIGHLY TOXIC GAS NOT ON CHEM INVENTORY
Violation Citation:	Highly toxic gas (TLV less than or equal to 10 ppm) not disclosed in chemical inventory. 68.1113(b)
Activity:	ACTIVE
Permit Number:	114873
Update Date:	11/02/2012
Inspection Date:	09/29/2008
Violation Code:	6HV1008
Violation:	NO ANNUAL CARC/REPRO TOXIN LIST TO HMD
Violation Citation:	Annual carcinogen and reproductive toxin list not submitted to HMD. 68.1113(c)
Activity:	ACTIVE
Permit Number:	114873
Update Date:	11/02/2012
Inspection Date:	09/29/2008
Violation Code:	6HV1014
Violation:	HMBP INCOMPLETE/NOT AMENDED
Violation Citation:	HMBP is incomplete/inadequate/not amended to reflect changes. 25504, 25505(a)(2) &/or 25509(a); 25505(b); 19 CCR 2729
Activity:	ACTIVE
Permit Number:	114873
Update Date:	11/02/2012
Inspection Date:	09/29/2008
Violation Code:	6HV0142
Violation:	DID NOT NOTIFY OF TIERED PERMITTING
Violation Citation:	TIERED PERMITTING: Facility has failed to notify local CUPA and DTSC of eligible onsite treatment of hazardous waste. 25201(a)
Activity:	ACTIVE
Permit Number:	114873
Update Date:	11/02/2012
Inspection Date:	09/29/2008

GENERAL ATOMICS (Continued) **S100732801**

Violation Code:	6HV0146
Violation:	NO ERM EXEMPTION CLAIM DOCUMENTS
Violation Citation:	Failed to have adequate records demonstrating claim of exemption for Excluded Recyclable Material (ERM). 25143.2(f) & 66261.2(g)
Activity:	ACTIVE
Permit Number:	114873
Update Date:	11/02/2012
Inspection Date:	09/29/2008
Violation Code:	6HV0301
Violation:	HAZWASTE:UNAUTHORIZED DISPOSAL
Violation Citation:	Disposal or causing the disposal of hazardous waste to an unauthorized point (ground, storm drain, sewer system, trash, or air). HSC 25189.5(a) or 25189(d)
Activity:	ACTIVE
Permit Number:	114873
Update Date:	11/02/2012
Inspection Date:	09/29/2008
Violation Code:	6HV0304
Violation:	WASTE DETERMINATION NOT MADE
Violation Citation:	Generator of a waste has not determined if that waste is a hazardous waste as defined by law. CCR 66262.11 & 66260.200(c)
Activity:	ACTIVE
Permit Number:	114873
Update Date:	11/02/2012
Inspection Date:	09/29/2008
Violation Code:	6HV0224
Violation:	MISMANAGED EMPTY CONTAINERS >5GALS.
Violation Citation:	Failed to mark date on empty container larger than 5 gallons and/or manage it within one year. 66261.7(e) & (f).
Activity:	ACTIVE
Permit Number:	114873
Update Date:	11/02/2012
Inspection Date:	09/29/2008
Violation Code:	6HV0201
Violation:	WASTE CONTAINER NOT CLOSED
Violation Citation:	Hazardous waste containers are not kept closed while in storage. CCR 66265.173(a)
Activity:	ACTIVE
Permit Number:	114873
Update Date:	11/02/2012
Inspection Date:	09/29/2008
Violation Code:	6HV0202
Violation:	WASTE CONTAINER W/O LABELS
Violation Citation:	Hazardous waste containers &/or tanks are missing labels, accumulation date and/or are improperly labeled. CCR 66262.34(a)(2); 66262.34(a)(3) & 66262.34(f)
Activity:	ACTIVE
Permit Number:	114873
Update Date:	11/02/2012
Inspection Date:	09/29/2008
Violation Code:	6HV0401

GENERAL ATOMICS (Continued) **S100732801**

Violation:	TRAINING RECORDS UNAVAILABLE
Violation Citation:	Personnel training records are not maintained to document compliance with requirements for current and former employees. CCR 66265.16(d)&(e)
Activity:	ACTIVE
Permit Number:	114873
Update Date:	11/02/2012
Inspection Date:	09/29/2008
Violation Code:	6HV1601
Violation:	HAZWASTE TANKS W/O P.E. ASSESSMENT
Violation Citation:	Failed to obtain a P.E. assessment for hazardous waste tank system. 66265.191(a) or 66265.192(a)
Activity:	ACTIVE
Permit Number:	114873
Update Date:	11/02/2012
Inspection Date:	09/29/2008
Violation Code:	6HV1603
Violation:	NO 2ND CONTAINMENT FOR HW TANK
Violation Citation:	Failed to provide proper secondary containment and/or leak detection for Hazardous waste tank system. 66265.193(a)
Activity:	ACTIVE
Permit Number:	114873
Update Date:	11/02/2012
Inspection Date:	09/29/2008
Violation Code:	6HV1715
Violation:	NO UNIT CLOSURE NOTIFICATION TO CUPA
Violation Citation:	Notification was not made to CUPA after treatment unit closure requirements were met.{CE: 25201.5(d)(8)(B); CEL: 25201.14(c)(1); CA: 25200.3(g)(2); PBR: 67450.3(c)(11)}Note: for PBR, notification must be made 15 days BEFORE completion of closure
Activity:	ACTIVE
Permit Number:	114873
Update Date:	11/02/2012
Inspection Date:	09/29/2008
Violation Code:	6HV1716
Violation:	INADEQ/NO WRITTEN UNIT OPERATING INSTR.
Violation Citation:	Inadequate or no written operating instructions for treatment unit (must include for every unit: how to operate unit, how to perform waste treatment, and how to manage residuals AND records of the dates, volumes, and types of wastes treated). Records must be kept 3 years for CE; 5 years for CA; or until closure for PBR unit. {CE: 25201.5(d)(3)&(5); CEL: 25201.14(c)(1); CA: 25200.3(c)(6) & (7); PBR: 67450.3(c)(9)(D) and 66265.73(a) & (b)(1)}
Activity:	ACTIVE
Permit Number:	114873
Update Date:	11/02/2012
Inspection Date:	07/15/2004
Violation Code:	6HV0401
Violation:	TRAINING RECORDS UNAVAILABLE
Violation Citation:	Personnel training records are not maintained to document compliance with requirements for current and former employees. CCR 66265.16(d)&(e)

GENERAL ATOMICS (Continued) **S100732801**

Activity:	ACTIVE
Permit Number:	114873
Update Date:	11/02/2012
Inspection Date:	07/12/2006
Violation Code:	6HV1007
Violation:	HIGHLY TOXIC GAS NOT ON CHEM INVENTORY
Violation Citation:	Highly toxic gas (TLV less than or equal to 10 ppm) not disclosed in chemical inventory. 68.1113(b)
Activity:	ACTIVE
Permit Number:	114873
Update Date:	11/02/2012
Inspection Date:	07/12/2006
Violation Code:	6HV1008
Violation:	NO ANNUAL CARC/REPRO TOXIN LIST TO HMD
Violation Citation:	Annual carcinogen and reproductive toxin list not submitted to HMD. 68.1113(c)
Activity:	ACTIVE
Permit Number:	114873
Update Date:	11/02/2012
Inspection Date:	07/12/2006
Violation Code:	6HV0221
Violation:	DID NOT COMPLY W/SATELLITE REGS.
Violation Citation:	Failed to comply with satellite regulations. 66262.34(e)
Activity:	ACTIVE
Permit Number:	114873
Update Date:	11/02/2012
Inspection Date:	07/12/2006
Violation Code:	6HV0224
Violation:	MISMANAGED EMPTY CONTAINERS >5GALS.
Violation Citation:	Failed to mark date on empty container larger than 5 gallons and/or manage it within one year. 66261.7(e) & (f).
Activity:	ACTIVE
Permit Number:	114873
Update Date:	11/02/2012
Inspection Date:	07/12/2006
Violation Code:	6HV0402
Violation:	TRAINING PROGRAM NOT ADEQUATE
Violation Citation:	Personnel training is not adequate to ensure compliance with hazardous waste regulations. CCR 66265.16(a)&(b)
Activity:	ACTIVE

UST:

UST Name:	UNDERGROUND TANK 114873 T001
Last Update:	2012-11-02 14:17:38
Permit Number:	114873
Tank Type:	SINGLE WALL
Additional Id:	1
Capacity Gallons:	10000
UST Contents:	REGULAR UNLEADED
Other Content Info:	REGULAR UNLEADED
Reg Status:	REMOVED
Remove Close Date:	1990-06-29 00:00:00

GENERAL ATOMICS (Continued) **S100732801**

Year Installed:	1969-01-01 00:00:00
Pipe Type:	LINED TRENCH
Delivery System:	PRESSURE
Monitor Code:	05
UST Monitor Method:	SW TANK DW PIPE W/ POS SHUTOFF-ALARM ON LLD W/ SIRS:SIR ANALY MONTHLY, TANK TEST BIENNIALLY, PIPE TEST ANN 0.1 G/HR OR MO 0.2 G/HR
UST Name:	UNDERGROUND TANK 114873 T002
Last Update:	2012-11-02 14:17:38
Permit Number:	114873
Tank Type:	SINGLE WALL
Additional Id:	2
Capacity Gallons:	10000
UST Contents:	LEADED
Other Content Info:	LEADED
Reg Status:	REMOVED
Remove Close Date:	1990-06-29 00:00:00
Year Installed:	1969-01-01 00:00:00
Pipe Type:	LINED TRENCH
Delivery System:	PRESSURE
Monitor Code:	05
UST Monitor Method:	SW TANK DW PIPE W/ POS SHUTOFF-ALARM ON LLD W/ SIRS:SIR ANALY MONTHLY, TANK TEST BIENNIALLY, PIPE TEST ANN 0.1 G/HR OR MO 0.2 G/HR
UST Name:	UNDERGROUND TANK 114873 T003
Last Update:	2012-11-02 14:17:38
Permit Number:	114873
Tank Type:	SINGLE WALL
Additional Id:	3
Capacity Gallons:	10000
UST Contents:	REGULAR UNLEADED
Other Content Info:	REGULAR UNLEADED
Reg Status:	REMOVED
Remove Close Date:	1990-06-29 00:00:00
Year Installed:	1969-01-01 00:00:00
Pipe Type:	LINED TRENCH
Delivery System:	PRESSURE
Monitor Code:	05
UST Monitor Method:	SW TANK DW PIPE W/ POS SHUTOFF-ALARM ON LLD W/ SIRS:SIR ANALY MONTHLY, TANK TEST BIENNIALLY, PIPE TEST ANN 0.1 G/HR OR MO 0.2 G/HR
UST Name:	UNDERGROUND TANK 114873 T004
Last Update:	2012-11-02 14:17:38
Permit Number:	114873
Tank Type:	SINGLE WALL
Additional Id:	4
Capacity Gallons:	3000
UST Contents:	DIESEL
Other Content Info:	DIESEL
Reg Status:	REMOVED
Remove Close Date:	1990-06-29 00:00:00
Year Installed:	1958-01-01 00:00:00
Pipe Type:	SINGLE WALL
Delivery System:	SUCTION
Monitor Code:	07
UST Monitor Method:	SW TANK SW PRESSURE PIPE W/RESTRICTIVE LLD W/DAILY RECONCILIATION OR WEEKLY GAUGING: TANK AND PIPE TEST ANNUALLY

GENERAL ATOMICS (Continued) **S100732801**

UST Name:	UNDERGROUND TANK 114873 T005
Last Update:	2012-11-02 14:17:38
Permit Number:	114873
Tank Type:	SINGLE WALL
Additional Id:	5
Capacity Gallons:	3000
UST Contents:	DIESEL
Other Content Info:	DIESEL
Reg Status:	REMOVED
Remove Close Date:	1992-11-17 00:00:00
Year Installed:	1981-01-01 00:00:00
Pipe Type:	SINGLE WALL
Delivery System:	SUCTION
Monitor Code:	07
UST Monitor Method:	SW TANK SW PRESSURE PIPE W/RESTRICTIVE LLD W/DAILY RECONCILIATION OR WEEKLY GAUGING: TANK AND PIPE TEST ANNUALLY

UST Name:	UNDERGROUND TANK 114873 T006
Last Update:	2012-11-02 14:17:38
Permit Number:	114873
Tank Type:	SINGLE WALL
Additional Id:	6
Capacity Gallons:	2000
UST Contents:	DIESEL
Other Content Info:	DIESEL
Reg Status:	REMOVED
Remove Close Date:	1990-06-29 00:00:00
Year Installed:	Not reported
Pipe Type:	SINGLE WALL
Delivery System:	SUCTION
Monitor Code:	07
UST Monitor Method:	SW TANK SW PRESSURE PIPE W/RESTRICTIVE LLD W/DAILY RECONCILIATION OR WEEKLY GAUGING: TANK AND PIPE TEST ANNUALLY

UST Name:	UNDERGROUND TANK 114873 T007
Last Update:	2012-11-02 14:17:38
Permit Number:	114873
Tank Type:	OTHER
Additional Id:	7 RADIOACTIVE LIQUID LABORATORY WASTE
Capacity Gallons:	1000
UST Contents:	Not reported
Other Content Info:	RADIOACTIVE LIQUID LABORATORY
Reg Status:	REMOVED
Remove Close Date:	1999-05-17 00:00:00
Year Installed:	1975-01-01 00:00:00
Pipe Type:	SINGLE WALL
Delivery System:	GRAVITY
Monitor Code:	24
UST Monitor Method:	VISUAL MONITORING: DAILY (MINIMUM) LOG OF INSPECTIONS

UST Name:	UNDERGROUND TANK 114873 T008
Last Update:	2012-11-02 14:17:38
Permit Number:	114873
Tank Type:	SINGLE WALL
Additional Id:	AT3902/B37
Capacity Gallons:	10000
UST Contents:	DIESEL

GENERAL ATOMICS (Continued) **S100732801**

Other Content Info:	DIESEL
Reg Status:	REMOVED
Remove Close Date:	1997-09-23 00:00:00
Year Installed:	Not reported
Pipe Type:	Not reported
Delivery System:	Not reported
Monitor Code:	90
UST Monitor Method:	NO MONITORING ALTERNATIVE SELECTED. VERIFY AND ENTER MONITORING ALTERNATIVE DURING INSPECTION.
UST Name:	UNDERGROUND TANK 114873 T009
Last Update:	2012-11-02 14:17:38
Permit Number:	114873
Tank Type:	SINGLE WALL
Additional Id:	AT3902/BL7
Capacity Gallons:	550
UST Contents:	DIESEL
Other Content Info:	DIESEL
Reg Status:	REMOVED
Remove Close Date:	1997-09-23 00:00:00
Year Installed:	Not reported
Pipe Type:	Not reported
Delivery System:	Not reported
Monitor Code:	90
UST Monitor Method:	NO MONITORING ALTERNATIVE SELECTED. VERIFY AND ENTER MONITORING ALTERNATIVE DURING INSPECTION.
UST Name:	UNDERGROUND TANK 114873 T010
Last Update:	2012-11-02 14:17:38
Permit Number:	114873
Tank Type:	SINGLE WALL
Additional Id:	AT3902/B23
Capacity Gallons:	1000
UST Contents:	DIESEL
Other Content Info:	DIESEL
Reg Status:	REMOVED
Remove Close Date:	1997-09-23 00:00:00
Year Installed:	Not reported
Pipe Type:	Not reported
Delivery System:	Not reported
Monitor Code:	90
UST Monitor Method:	NO MONITORING ALTERNATIVE SELECTED. VERIFY AND ENTER MONITORING ALTERNATIVE DURING INSPECTION.
Name:	VIACYTE
Address:	3550 GENERAL ATOMICS CT
City,State,Zip:	SAN DIEGO, CA 92121
Permit Number:	137107
Business Type:	6HK67P
EPA Id Number:	CAL000116572
APN:	340-020-43-00
Last HMMD Inspection:	05/04/2011
Facility Telephone:	858-455-3708
Permit Status:	OPEN
Permit Expiration:	05/31/2013
Date Last Updated:	11/02/2012

GENERAL ATOMICS (Continued) **S100732801**

Facility Owner:	VIACYTE
Facility Mailing Address:	3550 GENERAL ATOMICS CT #503
Facility Mailing City:	SAN DIEGO
Facility Mailing State:	CA
Facility Mailing Zip:	92121
UST Owner:	Not reported
Handle Regulated Hazmat:	Y
Own Or Operate UST:	Not reported
Subject To APSA:	Not reported
Generate Haz Waste:	Y
Treat Haz Waste:	Not reported
Generate Medical Waste:	Not reported

Inventory Active Permits (not SQG Medical):

Permit Number:	137107
Update Date:	11/02/2012
Case Number:	Not reported
Name:	AIR, COMPRESSED
Other Information:	Not reported
Material Waste:	Material
Hazardous Categories 1:	PRESSURE RELEASE
Hazardous Categories 2:	CHRONIC

Permit Number:	137107
Update Date:	11/02/2012
Case Number:	189-23-20-1
Name:	CARBON DIOXIDE GAS
Other Information:	Not reported
Material Waste:	Material
Hazardous Categories 1:	PRESSURE RELEASE
Hazardous Categories 2:	Not reported

Permit Number:	137107
Update Date:	11/02/2012
Case Number:	124-38-9
Name:	CARBON DIOXIDE LIQUID
Other Information:	Not reported
Material Waste:	Material
Hazardous Categories 1:	PRESSURE RELEASE
Hazardous Categories 2:	CRYOGENIC

Permit Number:	137107
Update Date:	11/02/2012
Case Number:	Not reported
Name:	CARBON DIOXIDE/OXYGEN/NITROGEN MIX
Other Information:	Not reported
Material Waste:	Material
Hazardous Categories 1:	PRESSURE RELEASE
Hazardous Categories 2:	Not reported

Permit Number:	137107
Update Date:	11/02/2012
Case Number:	Not reported
Name:	CARCINOGENS &/OR REPRODUCTIVE TOXINS
Other Information:	BELOW STATE DISCLOSURE AMTS ARE/MAY BE ON SITE
Material Waste:	Not reported
Hazardous Categories 1:	Not reported
Hazardous Categories 2:	Not reported

GENERAL ATOMICS (Continued) **S100732801**

Permit Number:	137107
Update Date:	11/02/2012
Case Number:	7727-37-9
Name:	NITROGEN GAS
Other Information:	Not reported
Material Waste:	Material
Hazardous Categories 1:	PRESSURE RELEASE
Hazardous Categories 2:	ACUTE

Permit Number:	137107
Update Date:	11/02/2012
Case Number:	7727-37-9
Name:	NITROGEN LIQUID
Other Information:	Not reported
Material Waste:	Material
Hazardous Categories 1:	PRESSURE RELEASE
Hazardous Categories 2:	ACUTE

Permit Number:	137107
Update Date:	11/02/2012
Case Number:	7782-44-7
Name:	OXYGEN GAS
Other Information:	Not reported
Material Waste:	Material
Hazardous Categories 1:	FIRE
Hazardous Categories 2:	PRESSURE RELEASE

Permit Number:	137107
Update Date:	11/02/2012
Case Number:	Not reported
Name:	WASTE 214 UNSPEC SOLVENT MIXTURE
Other Information:	SOLVENT MIXTURE-ACETONE & METHANOL
Material Waste:	Waste
Hazardous Categories 1:	Not reported
Hazardous Categories 2:	Not reported

Permit Number:	137107
Update Date:	11/02/2012
Case Number:	Not reported
Name:	WASTE 551 LABORATORY WASTE CHEMICALS
Other Information:	OFF-SPEC, ASSTD LAB WASTE
Material Waste:	Waste
Hazardous Categories 1:	Not reported
Hazardous Categories 2:	Not reported

Permit Number:	137107
Update Date:	11/02/2012
Case Number:	Not reported
Name:	WASTE 902 INFECTIOUS WASTE, SHARPS
Other Information:	SHARPS CONTAINERS
Material Waste:	Waste
Hazardous Categories 1:	Not reported
Hazardous Categories 2:	Not reported

Permit Number:	137107
Update Date:	11/02/2012
Case Number:	Not reported

GENERAL ATOMICS (Continued) **S100732801**

Name: WASTE 905 INFECTIOUS WASTE, LAB
Other Information: CULTURES, BOTTLES, SHARPS
Material Waste: Waste
Hazardous Categories 1: Not reported
Hazardous Categories 2: Not reported

Violations Active Permits:
Permit Number: 137107
Update Date: 11/02/2012
Inspection Date: 04/30/2008
Violation Code: 6HV1014
Violation: HMBP INCOMPLETE/NOT AMENDED
Violation Citation: HMBP is incomplete/inadequate/not amended to reflect changes. 25504, 25505(a)(2) &/or 25509(a); 25505(b); 19 CCR 2729
Activity: ACTIVE

Permit Number: 137107
Update Date: 11/02/2012
Inspection Date: 04/30/2008
Violation Code: 6HV0227
Violation: HAZWASTE TANK/CONTAINER W/O LABEL/DATE
Violation Citation: Failed to properly label/date hazardous waste container &/or tank. 66262.34(f)
Activity: ACTIVE

Permit Number: 137107
Update Date: 11/02/2012
Inspection Date: 04/30/2008
Violation Code: 6HV4209
Violation: NO GENERATOR'S INFO ON RED BAGS/SHARPS
Violation Citation: Red bags, sharps containers not labeled with generator's name, address, and phone number. 68.1205
Activity: ACTIVE

Permit Number: 137107
Update Date: 11/02/2012
Inspection Date: 04/30/2008
Violation Code: 6HV4351
Violation: LQG:MWMP NOT SUBMITTED TO HMD
Violation Citation: Medical Waste Management Plan has not been submitted to County HMD (Initial Submission/updates)(LQG). 117960, 117970
Activity: ACTIVE

Name: PACIFIC WORLD DISCOVERY, LLC
Address: 3550 GENERAL ATOMICS CT
City,State,Zip: SAN DIEGO, CA 92121
Permit Number: 210264
Business Type: 6HK66
EPA Id Number: CAR000198846
APN: 340-020-43-00
Last HMMD Inspection: 02/06/2012
Facility Telephone: 858-346-1319
Permit Status: INAC
Permit Expiration: 05/31/2012
Date Last Updated: 11/02/2012
Facility Owner: PACIFIC WORLD DISCOVERY, LLC

GENERAL ATOMICS (Continued) **S100732801**

Facility Mailing Address: 3550 GENERAL ATOMICS CT BLDG #9
Facility Mailing City: San Diego
Facility Mailing State: CA
Facility Mailing Zip: 92121
UST Owner: Not reported
Handle Regulated Hazmat: Y
Own Or Operate UST: Not reported
Subject To APSA: Not reported
Generate Haz Waste: Y
Treat Haz Waste: Not reported
Generate Medical Waste: Not reported

Name: ARGUSINA, INC
Address: 3550 GENERAL ATOMICS CT
City,State,Zip: SAN DIEGO, CA 92121
Permit Number: 210280
Business Type: 6HK66
EPA Id Number: CAL000335496
APN: 340-020-43-00
Last HMMD Inspection: 07/12/2010
Facility Telephone: 760-621-0688
Permit Status: SUSP
Permit Expiration: 05/31/2012
Date Last Updated: 11/02/2012
Facility Owner: ARGUSINA, INC
Facility Mailing Address: 3550 G AT CT, BLDG #2, STE#565
Facility Mailing City: SAN DIEGO
Facility Mailing State: CA
Facility Mailing Zip: 92121
UST Owner: Not reported
Handle Regulated Hazmat: Y
Own Or Operate UST: Not reported
Subject To APSA: Not reported
Generate Haz Waste: Y
Treat Haz Waste: Not reported
Generate Medical Waste: Not reported

Inventory Active Permits (not SQG Medical):
Permit Number: 210280
Update Date: 11/02/2012
Case Number: 7440-37-1
Name: ARGON GAS
Other Information: Not reported
Material Waste: Material
Hazardous Categories 1: PRESSURE RELEASE
Hazardous Categories 2: Not reported

Permit Number: 210280
Update Date: 11/02/2012
Case Number: 7440-59-7
Name: HELIUM GAS
Other Information: Not reported
Material Waste: Material
Hazardous Categories 1: PRESSURE RELEASE
Hazardous Categories 2: Not reported

Permit Number: 210280
Update Date: 11/02/2012

GENERAL ATOMICS (Continued) **S100732801**

Case Number: 7727-37-9
Name: NITROGEN GAS
Other Information: Not reported
Material Waste: Material
Hazardous Categories 1: PRESSURE RELEASE
Hazardous Categories 2: Not reported

Permit Number: 210280
Update Date: 11/02/2012
Case Number: Not reported
Name: WASTE 134 AQUEOUS SOL'N W/LESS 10% ORG
Other Information: Not reported
Material Waste: Waste
Hazardous Categories 1: Not reported
Hazardous Categories 2: Not reported

Permit Number: 210280
Update Date: 11/02/2012
Case Number: Not reported
Name: WASTE 214 UNSPEC SOLVENT MIXTURE
Other Information: WASTE FLAMMABLE LIQUID
Material Waste: Waste
Hazardous Categories 1: Not reported
Hazardous Categories 2: Not reported

Permit Number: 210280
Update Date: 11/02/2012
Case Number: Not reported
Name: WASTE 352 ORGANIC SOLIDS (OTHER)
Other Information: SILICA GEL CONTAMINATED W/ORGANICS
Material Waste: Waste
Hazardous Categories 1: Not reported
Hazardous Categories 2: Not reported

Violations Active Permits:
Permit Number: 210280
Update Date: 11/02/2012
Inspection Date: 01/28/2009
Violation Code: 6HV0226
Violation: HW NOT ACCUMULATED IN TANK/CONTAINER
Violation Citation: Did not accumulate waste in container or tank. 66262.34 (d)(2)
Activity: SUSP

Permit Number: 210280
Update Date: 11/02/2012
Inspection Date: 01/28/2009
Violation Code: 6HV0227
Violation: HAZWASTE TANK/CONTAINER W/O LABEL/DATE
Violation Citation: Failed to properly label/date hazardous waste container &/or tank. 66262.34(f)
Activity: SUSP

Permit Number: 210280
Update Date: 11/02/2012
Inspection Date: 07/12/2010
Violation Code: 6HV1017
Violation: HMBP NOT CERTIFIED ANNUALLY

GENERAL ATOMICS (Continued) **S100732801**

Violation Citation:	Business Plan not certified annually. 25505(d) & (e)(2)
Activity:	SUSP
Permit Number:	210280
Update Date:	11/02/2012
Inspection Date:	07/12/2010
Violation Code:	6HV1008
Violation:	NO ANNUAL CARC/REPRO TOXIN LIST TO HMD
Violation Citation:	Annual carcinogen and reproductive toxin list not submitted to HMD. 68.1113(c)
Activity:	SUSP
Permit Number:	210280
Update Date:	11/02/2012
Inspection Date:	07/12/2010
Violation Code:	6HV1009
Violation:	HMBP: INADEQUATE SITE MAP
Violation Citation:	Business Plan does not have a site map which provides sufficient or complete information for emergency response agencies. HSC 25509(a)(5) & 25505(a)(2)
Activity:	SUSP
Permit Number:	210280
Update Date:	11/02/2012
Inspection Date:	07/12/2010
Violation Code:	6HV0228
Violation:	CONTAINER NOT KEPT CLOSED
Violation Citation:	Failed to keep container closed. CFR 265.173
Activity:	SUSP
Permit Number:	210280
Update Date:	11/02/2012
Inspection Date:	07/12/2010
Violation Code:	6HV0227
Violation:	HAZWASTE TANK/CONTAINER W/O LABEL/DATE
Violation Citation:	Failed to properly label/date hazardous waste container &/or tank. 66262.34(f)
Activity:	SUSP

SWEEPS UST:

Name:	GENERAL ATOMICS
Address:	3550 GENERAL ATOMICS CT
City:	SAN DIEGO
Status:	Active
Comp Number:	14873
Number:	9
Board Of Equalization:	44-022895
Referral Date:	Not reported
Action Date:	06-26-92
Created Date:	02-29-88
Owner Tank Id:	Not reported
SWRCB Tank Id:	37-000-014873-000005
Tank Status:	A
Capacity:	3000
Active Date:	Not reported
Tank Use:	M.V. FUEL

GENERAL ATOMICS (Continued) **S100732801**

STG: P
Content: OTHER
Number Of Tanks: 2

Name: GENERAL ATOMICS
Address: 3550 GENERAL ATOMICS CT
City: SAN DIEGO
Status: Active
Comp Number: 14873
Number: 9
Board Of Equalization: 44-022895
Referral Date: Not reported
Action Date: 06-26-92
Created Date: 02-29-88
Owner Tank Id: Not reported
SWRCB Tank Id: 37-000-014873-000007
Tank Status: A
Capacity: 1000
Active Date: Not reported
Tank Use: CHEMICAL
STG: W
Content: Not reported
Number Of Tanks: Not reported

Name: GENERAL ATOMICS
Address: 3550 GENERAL ATOMICS CT
City: SAN DIEGO
Status: Not reported
Comp Number: 14873
Number: Not reported
Board Of Equalization: 44-022895
Referral Date: Not reported
Action Date: Not reported
Created Date: Not reported
Owner Tank Id: Not reported
SWRCB Tank Id: 37-000-014873-000001
Tank Status: Not reported
Capacity: 10000
Active Date: Not reported
Tank Use: M.V. FUEL
STG: PRODUCT
Content: REG UNLEADED
Number Of Tanks: 5

Name: GENERAL ATOMICS
Address: 3550 GENERAL ATOMICS CT
City: SAN DIEGO
Status: Not reported
Comp Number: 14873
Number: Not reported
Board Of Equalization: 44-022895
Referral Date: Not reported
Action Date: Not reported
Created Date: Not reported
Owner Tank Id: Not reported
SWRCB Tank Id: 37-000-014873-000002
Tank Status: Not reported

GENERAL ATOMICS (Continued) **S100732801**

Capacity:	10000
Active Date:	Not reported
Tank Use:	M.V. FUEL
STG:	PRODUCT
Content:	LEADED
Number Of Tanks:	Not reported

Name:	GENERAL ATOMICS
Address:	3550 GENERAL ATOMICS CT
City:	SAN DIEGO
Status:	Not reported
Comp Number:	14873
Number:	Not reported
Board Of Equalization:	44-022895
Referral Date:	Not reported
Action Date:	Not reported
Created Date:	Not reported
Owner Tank Id:	Not reported
SWRCB Tank Id:	37-000-014873-000003
Tank Status:	Not reported
Capacity:	10000
Active Date:	Not reported
Tank Use:	M.V. FUEL
STG:	PRODUCT
Content:	REG UNLEADED
Number Of Tanks:	Not reported

Name:	GENERAL ATOMICS
Address:	3550 GENERAL ATOMICS CT
City:	SAN DIEGO
Status:	Not reported
Comp Number:	14873
Number:	Not reported
Board Of Equalization:	44-022895
Referral Date:	Not reported
Action Date:	Not reported
Created Date:	Not reported
Owner Tank Id:	Not reported
SWRCB Tank Id:	37-000-014873-000004
Tank Status:	Not reported
Capacity:	3000
Active Date:	Not reported
Tank Use:	M.V. FUEL
STG:	PRODUCT
Content:	OTHER
Number Of Tanks:	Not reported

Name:	GENERAL ATOMICS
Address:	3550 GENERAL ATOMICS CT
City:	SAN DIEGO
Status:	Not reported
Comp Number:	14873
Number:	Not reported
Board Of Equalization:	44-022895
Referral Date:	Not reported
Action Date:	Not reported
Created Date:	Not reported

GENERAL ATOMICS (Continued) **S100732801**

Owner Tank Id: Not reported
SWRCB Tank Id: 37-000-014873-000006
Tank Status: Not reported
Capacity: 2000
Active Date: Not reported
Tank Use: M.V. FUEL
STG: PRODUCT
Content: OTHER
Number Of Tanks: Not reported

EMI:

Name: GENERAL ATOMICS
Address: 3550 GENERAL ATOMICS CT
City,State,Zip: SAN DIEGO, CA 92121
Year: 2000
County Code: 37
Air Basin: SD
Facility ID: 5291
Air District Name: SD
SIC Code: 8731
Air District Name: SAN DIEGO COUNTY APCD
Community Health Air Pollution Info System: Not reported
Consolidated Emission Reporting Rule: Not reported
Total Organic Hydrocarbon Gases Tons/Yr: 0
Reactive Organic Gases Tons/Yr: 0
Carbon Monoxide Emissions Tons/Yr: 0
NOX - Oxides of Nitrogen Tons/Yr: 0
SOX - Oxides of Sulphur Tons/Yr: 0
Particulate Matter Tons/Yr: 0
Part. Matter 10 Micrometers and Smllr Tons/Yr: 0

Name: GENERAL ATOMICS
Address: 3550 GENERAL ATOMICS CT
City,State,Zip: SAN DIEGO, CA 92121
Year: 2001
County Code: 37
Air Basin: SD
Facility ID: 5291
Air District Name: SD
SIC Code: 8731
Air District Name: SAN DIEGO COUNTY APCD
Community Health Air Pollution Info System: Not reported
Consolidated Emission Reporting Rule: Not reported
Total Organic Hydrocarbon Gases Tons/Yr: 0
Reactive Organic Gases Tons/Yr: 0
Carbon Monoxide Emissions Tons/Yr: 0
NOX - Oxides of Nitrogen Tons/Yr: 0
SOX - Oxides of Sulphur Tons/Yr: 0
Particulate Matter Tons/Yr: 0
Part. Matter 10 Micrometers and Smllr Tons/Yr: 0

Name: GENERAL ATOMICS
Address: 3550 GENERAL ATOMICS CT
City,State,Zip: SAN DIEGO, CA 92121
Year: 2002
County Code: 37
Air Basin: SD

GENERAL ATOMICS (Continued) **S100732801**

Facility ID:	5291
Air District Name:	SD
SIC Code:	8731
Air District Name:	SAN DIEGO COUNTY APCD
Community Health Air Pollution Info System:	Not reported
Consolidated Emission Reporting Rule:	Not reported
Total Organic Hydrocarbon Gases Tons/Yr:	0
Reactive Organic Gases Tons/Yr:	0
Carbon Monoxide Emissions Tons/Yr:	0
NOX - Oxides of Nitrogen Tons/Yr:	0
SOX - Oxides of Sulphur Tons/Yr:	0
Particulate Matter Tons/Yr:	0
Part. Matter 10 Micrometers and Smllr Tons/Yr:	0

Name:	GENERAL ATOMICS
Address:	3550 GENERAL ATOMICS CT
City,State,Zip:	SAN DIEGO, CA 92121
Year:	2003
County Code:	37
Air Basin:	SD
Facility ID:	5291
Air District Name:	SD
SIC Code:	8731
Air District Name:	SAN DIEGO COUNTY APCD
Community Health Air Pollution Info System:	Not reported
Consolidated Emission Reporting Rule:	Not reported
Total Organic Hydrocarbon Gases Tons/Yr:	0
Reactive Organic Gases Tons/Yr:	0
Carbon Monoxide Emissions Tons/Yr:	0
NOX - Oxides of Nitrogen Tons/Yr:	0
SOX - Oxides of Sulphur Tons/Yr:	0
Particulate Matter Tons/Yr:	0
Part. Matter 10 Micrometers and Smllr Tons/Yr:	0

Name:	GENERAL ATOMICS
Address:	3550 GENERAL ATOMICS CT
City,State,Zip:	SAN DIEGO, CA 92121
Year:	2004
County Code:	37
Air Basin:	SD
Facility ID:	5291
Air District Name:	SD
SIC Code:	8731
Air District Name:	SAN DIEGO COUNTY APCD
Community Health Air Pollution Info System:	Not reported
Consolidated Emission Reporting Rule:	Not reported
Total Organic Hydrocarbon Gases Tons/Yr:	0.37408659
Reactive Organic Gases Tons/Yr:	0.37318382
Carbon Monoxide Emissions Tons/Yr:	0.0028716
NOX - Oxides of Nitrogen Tons/Yr:	0.0526982
SOX - Oxides of Sulphur Tons/Yr:	0.00137174
Particulate Matter Tons/Yr:	0.00575329
Part. Matter 10 Micrometers and Smllr Tons/Yr:	0.0018606

Name:	GENERAL ATOMICS
Address:	3550 GENERAL ATOMICS CT
City,State,Zip:	SAN DIEGO, CA 92121

GENERAL ATOMICS (Continued) **S100732801**

Year:	2005
County Code:	37
Air Basin:	SD
Facility ID:	5291
Air District Name:	SD
SIC Code:	8731
Air District Name:	SAN DIEGO COUNTY APCD
Community Health Air Pollution Info System:	Not reported
Consolidated Emission Reporting Rule:	Not reported
Total Organic Hydrocarbon Gases Tons/Yr:	.380401
Reactive Organic Gases Tons/Yr:	.379503
Carbon Monoxide Emissions Tons/Yr:	.03516
NOX - Oxides of Nitrogen Tons/Yr:	.13846
SOX - Oxides of Sulphur Tons/Yr:	.0023494
Particulate Matter Tons/Yr:	.0054499829234972677
Part. Matter 10 Micrometers and Smllr Tons/Yr:	.005286

Name:	GENERAL ATOMICS
Address:	3550 GENERAL ATOMICS CT
City,State,Zip:	SAN DIEGO, CA 92121
Year:	2006
County Code:	37
Air Basin:	SD
Facility ID:	5291
Air District Name:	SD
SIC Code:	8731
Air District Name:	SAN DIEGO COUNTY APCD
Community Health Air Pollution Info System:	Not reported
Consolidated Emission Reporting Rule:	Not reported
Total Organic Hydrocarbon Gases Tons/Yr:	.380405663
Reactive Organic Gases Tons/Yr:	.379494075
Carbon Monoxide Emissions Tons/Yr:	.03515583
NOX - Oxides of Nitrogen Tons/Yr:	.1384602
SOX - Oxides of Sulphur Tons/Yr:	.0023501
Particulate Matter Tons/Yr:	.005713125
Part. Matter 10 Micrometers and Smllr Tons/Yr:	.005282175

Name:	GENERAL ATOMICS
Address:	3550 GENERAL ATOMICS CT
City,State,Zip:	SAN DIEGO, CA 945390000
Year:	2007
County Code:	37
Air Basin:	SD
Facility ID:	5291
Air District Name:	SD
SIC Code:	8731
Air District Name:	SAN DIEGO COUNTY APCD
Community Health Air Pollution Info System:	Not reported
Consolidated Emission Reporting Rule:	Not reported
Total Organic Hydrocarbon Gases Tons/Yr:	.380401
Reactive Organic Gases Tons/Yr:	.379503
Carbon Monoxide Emissions Tons/Yr:	.03516
NOX - Oxides of Nitrogen Tons/Yr:	.13846
SOX - Oxides of Sulphur Tons/Yr:	.0023494
Particulate Matter Tons/Yr:	.00572
Part. Matter 10 Micrometers and Smllr Tons/Yr:	.005286

GENERAL ATOMICS (Continued) **S100732801**

Name:	GENERAL ATOMICS
Address:	3550 GENERAL ATOMICS CT
City,State,Zip:	SAN DIEGO, CA 92121
Year:	2008
County Code:	37
Air Basin:	SD
Facility ID:	5291
Air District Name:	SD
SIC Code:	8731
Air District Name:	SAN DIEGO COUNTY APCD
Community Health Air Pollution Info System:	Not reported
Consolidated Emission Reporting Rule:	Not reported
Total Organic Hydrocarbon Gases Tons/Yr:	.380401
Reactive Organic Gases Tons/Yr:	.379503
Carbon Monoxide Emissions Tons/Yr:	.03516
NOX - Oxides of Nitrogen Tons/Yr:	.13846
SOX - Oxides of Sulphur Tons/Yr:	.0023494
Particulate Matter Tons/Yr:	.00572
Part. Matter 10 Micrometers and Smllr Tons/Yr:	.005286

Name:	GENERAL ATOMICS
Address:	3550 GENERAL ATOMICS CT
City,State,Zip:	SAN DIEGO, CA 92121
Year:	2009
County Code:	37
Air Basin:	SD
Facility ID:	5291
Air District Name:	SD
SIC Code:	8731
Air District Name:	SAN DIEGO COUNTY APCD
Community Health Air Pollution Info System:	Not reported
Consolidated Emission Reporting Rule:	Not reported
Total Organic Hydrocarbon Gases Tons/Yr:	0.38040099999999999
Reactive Organic Gases Tons/Yr:	0.37950299999999998
Carbon Monoxide Emissions Tons/Yr:	3.5159999999999997E-2
NOX - Oxides of Nitrogen Tons/Yr:	0.13846
SOX - Oxides of Sulphur Tons/Yr:	2.3494000000000002E-3
Particulate Matter Tons/Yr:	5.7200000000000003E-3
Part. Matter 10 Micrometers and Smllr Tons/Yr:	5.2859999999999999E-3

ICE:

Envirostor ID:	3001211
Name:	GENERAL ATOMICS
Address:	3550 GENERAL ATOMICS CT
City,State,Zip:	SAN DIEGO, CA 92121
EPA ID:	CAD067638957
Site Type:	INSPECTION
Facility Status:	No Action

Enforcement:

Action Type:	Consent Order with Enforcement and Settlement - Federal CA/FO (385)
Action Date:	05/10/2001

Inspection:

Action Type:	Financial Records Review - Treatment, Storage and Disposal
Action Date:	03/25/2002
Violation Class:	No Violations

GENERAL ATOMICS (Continued) **S100732801**

RTC Date: Not reported

Action Type: Compliance Evaluation Inspection - Treatment, Storage and Disposal
Action Date: 03/13/2002
Violation Class: Minor
RTC Date: 05/20/2002

Action Type: Compliance Evaluation Inspection - Treatment, Storage and Disposal
Action Date: 11/18/2003
Violation Class: No Violations
RTC Date: Not reported

Action Type: Financial Records Review - Treatment, Storage and Disposal
Action Date: 10/29/2002
Violation Class: No Violations
RTC Date: Not reported

Action Type: Compliance Evaluation Inspection - Treatment, Storage and Disposal
Action Date: 03/30/1999
Violation Class: No Violations
RTC Date: Not reported

Action Type: Compliance Evaluation Inspection - Treatment, Storage and Disposal
Action Date: 10/22/2002
Violation Class: Class 2
RTC Date: 12/19/2002

Action Type: Financial Records Review - Treatment, Storage and Disposal
Action Date: 01/15/2004
Violation Class: No Violations
RTC Date: Not reported

Action Type: Compliance Evaluation Inspection - Treatment, Storage and Disposal
Action Date: 09/28/2000
Violation Class: Class 2
RTC Date: 02/14/2001

Action Type: Compliance Evaluation Inspection - Treatment, Storage and Disposal
Action Date: 01/25/2000
Violation Class: Class 2, Minor
RTC Date: 04/26/2000

Action Type: Compliance Evaluation Inspection - * Non Major
Action Date: 08/12/1996
Violation Class: Class 1, Class 2, Minor
RTC Date: 06/18/1997

HWP:
Name: GENERAL ATOMICS
Address: 3550 GENERAL ATOMICS CT
City,State,Zip: SAN DIEGO, CA 92121
EPA Id: CAD067638957
Cleanup Status: CLOSED
Latitude: 32.89391
Longitude: -117.2360
Facility Type: Historical - Non-Operating

GENERAL ATOMICS (Continued) **S100732801**

Facility Size: Not reported
Team: Not reported
Supervisor: Not reported
Site Code: 200506, 200508
Assembly District: 78
Senate District: 39
Public Information Officer: Not reported
Public Information Officer: Not reported

Activities:

EPA Id: CAD067638957
Facility Type: Historical - Non-Operating
Unit Names: TU25-2 (Rinse) (GPRA Unit)
Event Description: New Operating Permit - FINAL PERMIT (EFFECTIVE)
Actual Date: 03/04/2002

EPA Id: CAD067638957
Facility Type: Historical - Non-Operating
Unit Names: TU25-2 (Rinse) (GPRA Unit)
Event Description: New Operating Permit - APPLICATION PART B RECEIVED
Actual Date: 03/01/1996

EPA Id: CAD067638957
Facility Type: Historical - Non-Operating
Unit Names: TU25-2 (Rinse) (GPRA Unit)
Event Description: New Operating Permit - FINAL PERMIT
Actual Date: 01/31/2002

EPA Id: CAD067638957
Facility Type: Historical - Non-Operating
Unit Names: TU25-2 (Rinse) (GPRA Unit)
Event Description: New Operating Permit - PUBLIC COMMENT (BEGIN)
Actual Date: 11/19/2001

EPA Id: CAD067638957
Facility Type: Historical - Non-Operating
Unit Names: TU25-2 (Rinse) (GPRA Unit)
Event Description: New Operating Permit - TECHNICAL COMPLETE LETTER
Actual Date: 11/14/2001

Closure:

EPA Id: CAD067638957
Facility Type: Historical - Non-Operating
Unit Names: INCIN1, STORAGE (SU25-1) (GPRA Unit), STORAGE (SU41-1&2) (GPRA Unit), STORAGE (SUUY-1) (GPRA Unit), TU25-1 (Neutr) (GPRA Unit), TU25-2 (Rinse) (GPRA Unit), TU41-1(Mixer) (GPRA Unit), TU41-2 (Oven) (GPRA Unit), TU41-3(Bailer) (GPRA Unit), TU41-4 (Encl) (GPRA Unit), TU41-5(Rinsing Unit) (GPRA Unit), TU41-6 (Neutr) (GPRA Unit)
Event Description: Closure Final - RECEIVE CLOSURE CERTIFICATION
Actual Date: 06/23/2005

EPA Id: CAD067638957
Facility Type: Historical - Non-Operating
Unit Names: INCIN1, STORAGE (SU25-1) (GPRA Unit), STORAGE (SU41-1&2) (GPRA Unit), STORAGE (SUUY-1) (GPRA Unit), TU25-1 (Neutr) (GPRA Unit), TU25-2 (Rinse) (GPRA Unit), TU41-1(Mixer) (GPRA Unit), TU41-2 (Oven) (GPRA Unit), TU41-3(Bailer) (GPRA Unit), TU41-4 (Encl) (GPRA Unit),

GENERAL ATOMICS (Continued) **S100732801**

TU41-5(Rinsing Unit) (GPRA Unit), TU41-6 (Neutr) (GPRA Unit)
Event Description: Closure Final - ISSUE CLOSURE VERIFICATION
Actual Date: 07/07/2005

Alias:
EPA Id: CAD067638957
Facility Type: Historical - Non-Operating
Alias Type: Project Code (Site Code)
Alias: 200506

EPA Id: CAD067638957
Facility Type: Historical - Non-Operating
Alias Type: Project Code (Site Code)
Alias: 200508

SAN DIEGO CO LOP:
Name: GENERAL ATOMICS
Address: 3550 GENERAL ATOMICS CT
City,State,Zip: SAN DIEGO, CA 92121
Record ID: DEH1990-LSAM-H14873-001
Record Status: Completed
Opened Date: 06/29/1990
Parcel Number: 340-020-43-00
Case Type: LOP - Local Oversight Program
Historical Name: GENERAL ATOMIC
SWRCB Global ID: T0607300555
Funding: F - LOP Federal Fund
Lead Agency: DEH/SAM
Lead Agency Date: 06/29/1990
Census Tract: 83.39
Community: San Diego
Jurisdiction: SAN DIEGO
Watershed Basin Number: 906.1
Water Purveyor: SAN DIEGO
Fire Agency: SAN DIEGO
Latitude: 32.8939921
Longitude: -117.2355886
X MapCoord: 6259394.863
Y MapCoord: 1906503.156

---

165 **SAW SEGMENT** **CA San Diego Co. HMMD** **S100178553**
NNW **11080 ROSELLE ST** **CA Notify 65** **N/A**
1/2-1 **SAN DIEGO, CA 92121**
0.667 mi.
3524 ft.

Relative:
Lower

Actual:
27 ft.

HMMD SAN DIEGO:
Name: SAW SEGMENT
Address: 11080 ROSELLE ST
City,State,Zip: SAN DIEGO, CA 92121
Permit Number: 128621
Business Type: Not reported
EPA Id Number: CAL000016282
APN: 310-120-21-00
Last HMMD Inspection: 08/27/1990
Facility Telephone: 858-452-3677

SAW SEGMENT (Continued) **S100178553**

Permit Status:	INAC
Permit Expiration:	08/27/1990
Date Last Updated:	11/02/2012
Facility Owner:	DAVID JACKSON
Facility Mailing Address:	11080 ROSELLE ST #D
Facility Mailing City:	SAN DIEGO
Facility Mailing State:	CA
Facility Mailing Zip:	92121-1223
UST Owner:	Not reported
Handle Regulated Hazmat:	Not reported
Own Or Operate UST:	Not reported
Subject To APSA:	Not reported
Generate Haz Waste:	Y
Treat Haz Waste:	Not reported
Generate Medical Waste:	Not reported

Name:	BIOSITE DIAGNOSTICS
Address:	11080 ROSELLE ST
City,State,Zip:	SAN DIEGO, CA 92121
Permit Number:	126046
Business Type:	6HK67
EPA Id Number:	CAD981444441
APN:	310-120-21-00
Last HMMD Inspection:	09/28/2006
Facility Telephone:	858-455-4808
Permit Status:	INAC
Permit Expiration:	03/31/2007
Date Last Updated:	11/02/2012
Facility Owner:	BIOSITE DIAGNOSTICS
Facility Mailing Address:	9975 SUMMERS RIDGE RD
Facility Mailing City:	SAN DIEGO
Facility Mailing State:	CA
Facility Mailing Zip:	92121
UST Owner:	Not reported
Handle Regulated Hazmat:	Y
Own Or Operate UST:	Not reported
Subject To APSA:	Not reported
Generate Haz Waste:	Y
Treat Haz Waste:	Not reported
Generate Medical Waste:	Not reported

Name:	BIOSITE DIAGNOSTICS
Address:	11080 ROSELLE ST
City,State,Zip:	SAN DIEGO, CA 92121
Permit Number:	126046
Business Type:	6HK67
EPA Id Number:	CAD981444441
APN:	310-120-21-00
Last HMMD Inspection:	09/28/2006
Facility Telephone:	858-455-4808
Permit Status:	INAC
Permit Expiration:	03/31/2007
Date Last Updated:	11/02/2012
Facility Owner:	BIOSITE DIAGNOSTICS
Facility Mailing Address:	9975 SUMMERS RIDGE RD
Facility Mailing City:	SAN DIEGO
Facility Mailing State:	CA

SAW SEGMENT (Continued) **S100178553**

Facility Mailing Zip:	92121
UST Owner:	Not reported
Handle Regulated Hazmat:	Y
Own Or Operate UST:	Not reported
Subject To APSA:	Not reported
Generate Haz Waste:	Y
Treat Haz Waste:	Not reported
Generate Medical Waste:	Not reported

Name:	BIOLEGEND, INC.
Address:	11080 ROSELLE ST
City,State,Zip:	SAN DIEGO, CA 92121
Permit Number:	207514
Business Type:	6HK67
EPA Id Number:	CAL000314407
APN:	310-120-21-00
Last HMMD Inspection:	01/31/2012
Facility Telephone:	858-455-7588
Permit Status:	INAC
Permit Expiration:	05/31/2012
Date Last Updated:	11/02/2012
Facility Owner:	BIOLEGEND
Facility Mailing Address:	11080 ROSELLE ST
Facility Mailing City:	San Diego
Facility Mailing State:	CA
Facility Mailing Zip:	92121
UST Owner:	Not reported
Handle Regulated Hazmat:	Y
Own Or Operate UST:	Not reported
Subject To APSA:	Not reported
Generate Haz Waste:	Y
Treat Haz Waste:	Not reported
Generate Medical Waste:	Not reported

NOTIFY 65:

Date Reported:	Not reported
Staff Initials:	Not reported
Board File Number:	Not reported
Facility Type:	Not reported
Discharge Date:	Not reported
Issue Date:	Not reported
Incident Description:	Not reported

T166 **CAMP CALLEN** **CA ENVIROSTOR** **S107736012**
West **N/A**
1/2-1 **LA JOLLA, CA**
0.744 mi.
3927 ft. **Site 1 of 6 in cluster T**

Relative: ENVIROSTOR:
Higher

Name:	CAMP CALLEN
Address:	Not reported
City,State,Zip:	LA JOLLA, CA
Facility ID:	80000211
Status:	Inactive - Needs Evaluation
Status Date:	07/01/2005
Site Code:	Not reported

Actual:
392 ft.

CAMP CALLEN (Continued) **S107736012**

Site Type:	Military Evaluation
Site Type Detailed:	FUDS
Acres:	0
NPL:	NO
Regulatory Agencies:	SMBRP
Lead Agency:	SMBRP
Program Manager:	Not reported
Supervisor:	Douglas Bautista
Division Branch:	Cleanup Cypress
Assembly:	78
Senate:	39
Special Program:	Not reported
Restricted Use:	NO
Site Mgmt Req:	NONE SPECIFIED
Funding:	DERA
Latitude:	32.89166
Longitude:	-117.2397
APN:	NONE SPECIFIED
Past Use:	NONE SPECIFIED
Potential COC:	Explosives (UXO, MEC
Confirmed COC:	NONE SPECIFIED
Potential Description:	NONE SPECIFIED
Alias Name:	CA99799F539400
Alias Type:	Federal Facility ID
Alias Name:	J09CA0272
Alias Type:	INPR
Alias Name:	80000211
Alias Type:	Envirostor ID Number

Completed Info:

Completed Area Name:	PROJECT WIDE
Completed Sub Area Name:	Not reported
Completed Document Type:	Inventory Project Report (INPR)
Completed Date:	11/14/1994
Comments:	Not reported
Future Area Name:	Not reported
Future Sub Area Name:	Not reported
Future Document Type:	Not reported
Future Due Date:	Not reported
Schedule Area Name:	Not reported
Schedule Sub Area Name:	Not reported
Schedule Document Type:	Not reported
Schedule Due Date:	Not reported
Schedule Revised Date:	Not reported

T167 **LIVE GRENADE COURT BERM** **UXO** **1024715343**
West **N/A**
1/2-1 **SAN DIEGO/LA JOLLA, CA**
0.745 mi.
3934 ft. **Site 2 of 6 in cluster T**

Relative:
Higher

Actual:
392 ft.

UXO:

DoD Component:	FUDS
Installation Name:	CAMP CALLAN
Facility Address 2:	Not reported
Site ID:	06OEW
Site Type:	Grenade Range

LIVE GRENADE COURT BERM (Continued) **1024715343**

Latitude: 32.891666999999998
Longitude: -117.239722

T168 **MULTI-USE RANGE** **UXO** **1024714958**
West **N/A**
1/2-1 **SAN DIEGO/LA JOLLA, CA**
0.745 mi.
3934 ft. **Site 3 of 6 in cluster T**

Relative: UXO:
Higher
Actual: DoD Component: FUDS
392 ft. Installation Name: CAMP CALLAN
Facility Address 2: Not reported
Site ID: 03OEW
Site Type: Multi Use Range
Latitude: 32.891666999999998
Longitude: -117.239722

T169 **GRENADE SM ARMS ARTILLERY CHEM WARFARE** **UXO** **1024715250**
West **N/A**
1/2-1 **SAN DIEGO/LA JOLLA, CA**
0.745 mi.
3934 ft. **Site 4 of 6 in cluster T**

Relative: UXO:
Higher
Actual: DoD Component: FUDS
392 ft. Installation Name: CAMP CALLAN
Facility Address 2: Not reported
Site ID: 05OEW
Site Type: Multi Use Range
Latitude: 32.891666999999998
Longitude: -117.239722

T170 **SMALL ARMS AND ARTILLERY RANGES - WATER** **UXO** **1024715178**
West **N/A**
1/2-1 **SAN DIEGO/LA JOLLA, CA**
0.745 mi.
3934 ft. **Site 5 of 6 in cluster T**

Relative: UXO:
Higher
Actual: DoD Component: FUDS
392 ft. Installation Name: CAMP CALLAN
Facility Address 2: Not reported
Site ID: 04OEW
Site Type: Medium/Large Caliber
Latitude: 32.891666999999998
Longitude: -117.239722

T171 **CAMP CALLAN** **FUDS** **1024903500**
West **N/A**
1/2-1 **SAN DIEGO/LA JOLLA, CA**
0.745 mi.
3934 ft. **Site 6 of 6 in cluster T**

Relative:
Higher

Actual:
392 ft.

FUDS:

EPA Region:	9
Installation ID:	CA99799F539400
Congressional District Number:	49
Facility Name:	CAMP CALLAN
FUDS Number:	J09CA0272
City:	SAN DIEGO/LA JOLLA
State:	CA
County:	SAN DIEGO
Telephone:	213-452-3920
USACE Division:	South Pacific Division (SPD)
USACE District:	Los Angeles District (SPL)
Status:	Properties with projects
Current Owner:	Private Sector; State Government
X Coord:	-117.23972221970401
Y Coord:	32.891666669681896
Latitude:	32.891666669999999
Longitude:	-117.23972222

FUDS Detail as of Jan 2015:

Fiscal Year:	2013
Federal Facility ID:	CA9799F5394
RAB:	Not reported
NPL Status:	Not Listed
Description:	LOCATED IN THE TORREY PINES / LA JOLLA AREA OF THE CITY OF SAN DIEGO, CA The Technical Advisory Group at HNC subsequently performed an expanded site investigation to evaluate whether a NOFA recommendation was appropriate. It was determined that there was no readily identifiable project concerning CWM and that documentation was lacking to confirm the presence of conventional OE. Therefore, the final RAC score for this site is a 5 (NOFA).
History:	THE 1282.95 ACRES SITE WAS USED BY THE ARMY FROM 1940 TO 1946 AS AN ANTI-AIRCRAFT REPLACEMENT TRAINING CENTER.
CTC:	19395.700000000001
Current Program:	Not reported
Future Program:	Not reported
Institutional ID:	61021

MRA:

Inst ID:	61021
FUDS Number:	J09CA0272
Facility Name:	CAMP CALLAN
PHASE:	4
ARC:	Y
DIST:	SPL
MMRP:	Y
MRA ID:	J09CA027203R01

Inst ID:	61021
FUDS Number:	J09CA0272
Facility Name:	CAMP CALLAN
PHASE:	4
ARC:	Y

CAMP CALLAN (Continued) **1024903500**

DIST: SPL
MMRP: Y
MRA ID: J09CA027203R02

Inst ID: 61021
FUDS Number: J09CA0272
Facility Name: CAMP CALLAN
PHASE: 4
ARC: Y
DIST: SPL
MMRP: Y
MRA ID: J09CA027206R01

Inst ID: 61021
FUDS Number: J09CA0272
Facility Name: CAMP CALLAN
PHASE: 4
ARC: Y
DIST: SPL
MMRP: Y
MRA ID: J09CA027203R03

Inst ID: 61021
FUDS Number: J09CA0272
Facility Name: CAMP CALLAN
PHASE: 4
ARC: Y
DIST: SPL
MMRP: Y
MRA ID: J09CA027203R01

Inst ID: 61021
FUDS Number: J09CA0272
Facility Name: CAMP CALLAN
PHASE: 4
ARC: Y
DIST: SPL
MMRP: Y
MRA ID: J09CA027203R02

Inst ID: 61021
FUDS Number: J09CA0272
Facility Name: CAMP CALLAN
PHASE: 4
ARC: Y
DIST: SPL
MMRP: Y
MRA ID: J09CA027206R01

Inst ID: 61021
FUDS Number: J09CA0272
Facility Name: CAMP CALLAN
PHASE: 4
ARC: Y
DIST: SPL
MMRP: Y
MRA ID: J09CA027203R03

CAMP CALLAN (Continued) **1024903500**

MRS:

Inst ID:	61021
FUDS Number:	J09CA0272
Facility Name:	CAMP CALLAN
PHASE:	4
Site ID:	05
DIST:	SPL
MMRP:	Y
MRA ID:	J09CA027203R01
PROJ NO:	J09CA027205

Inst ID:	61021
FUDS Number:	J09CA0272
Facility Name:	CAMP CALLAN
PHASE:	4
Site ID:	04
DIST:	SPL
MMRP:	Y
MRA ID:	J09CA027203R02
PROJ NO:	J09CA027204

Inst ID:	61021
FUDS Number:	J09CA0272
Facility Name:	CAMP CALLAN
PHASE:	4
Site ID:	06
DIST:	SPL
MMRP:	Y
MRA ID:	J09CA027206R01
PROJ NO:	J09CA027206

Inst ID:	61021
FUDS Number:	J09CA0272
Facility Name:	CAMP CALLAN
PHASE:	4
Site ID:	03
DIST:	SPL
MMRP:	Y
MRA ID:	J09CA027203R03
PROJ NO:	J09CA027203

Inst ID:	61021
FUDS Number:	J09CA0272
Facility Name:	CAMP CALLAN
PHASE:	4
Site ID:	05
DIST:	SPL
MMRP:	Y
MRA ID:	J09CA027203R01
PROJ NO:	J09CA027205

Inst ID:	61021
FUDS Number:	J09CA0272
Facility Name:	CAMP CALLAN
PHASE:	4
Site ID:	04
DIST:	SPL

CAMP CALLAN (Continued) **1024903500**

MMRP:	Y
MRA ID:	J09CA027203R02
PROJ NO:	J09CA027204
Inst ID:	61021
FUDS Number:	J09CA0272
Facility Name:	CAMP CALLAN
PHASE:	4
Site ID:	06
DIST:	SPL
MMRP:	Y
MRA ID:	J09CA027206R01
PROJ NO:	J09CA027206
Inst ID:	61021
FUDS Number:	J09CA0272
Facility Name:	CAMP CALLAN
PHASE:	4
Site ID:	03
DIST:	SPL
MMRP:	Y
MRA ID:	J09CA027203R03
PROJ NO:	J09CA027203

172
West
1/2-1
0.808 mi.
4264 ft.

UCSD (CAMP MATTHEWS)-J09CA111001
12 MILES NORTH OF SAN DIEGO
LA JOLLA, CA 92103

CA RESPONSE **S106153524**
CA ENVIROSTOR **N/A**
CA HIST Cal-Sites
CA Cortese

Relative:
Higher

Actual:
422 ft.

AWP:

Name:	UCSD (Camp Matthews)-J09CA111001
Address:	12 MILES NORTH OF SAN DIEGO
City:	LA JOLLA
AWP Facility ID:	37970031
Region Code:	3
Region:	GLENDALE
SMBR Branch Code:	SO
SMBR Branch Unit:	OMF-SOUTHERN CALIF
Site Name.:	Not reported
Current Status Date:	02112004
Current Status:	ANNUAL WORKPLAN - ACTIVE SITE
Lead Agency Code:	DTSC
Lead Agency:	DEPT OF TOXIC SUBSTANCES CONTROL
Facility Type:	Open military facility
Awp Site Type:	OPEN MILITARY BASE
NPL:	Not Listed
Tier Of AWP Site:	Not reported
Source Of Funding:	Not reported
Responsible Staff Member:	OPATRICK
Supervisor Responsible:	Not reported
SIC Code:	97
Facility SIC:	NATIONAL SECURITY/INTERNATIONAL AFFAIRS
RWQCB Code:	Not reported
RWQCB Associated With Site:	Not reported
Site Access Controlled:	Not reported
Site Listed HWS List:	Not reported

UCSD (CAMP MATTHEWS)-J09CA111001 (Continued) **S106153524**

Hazard Ranking Score:	Not reported
Date Site Hazard Ranked:	Not reported
Groundwater Contamination:	Not reported
# Of Contamination Sources:	0
Lat/Long:	Not reported
Lat/Long (dms):	0 0 0 / 0 0 0
Lat/long Method:	Not reported
Description Of Entity:	Not reported
State Assembly Distt Code:	75
State Senate District:	39

RESPONSE:

Name:	UCSD (CAMP MATTHEWS)-J09CA111001
Address:	12 MILES NORTH OF SAN DIEGO
City,State,Zip:	LA JOLLA, CA 92103
Facility ID:	37970031
Site Type:	State Response
Site Type Detail:	FUDS
Acres:	2813
National Priorities List:	NO
Cleanup Oversight Agencies:	DTSC, RWQCB 9 - San Diego
Lead Agency Description:	* DTSC
Project Manager:	Omoruyi Patrick
Supervisor:	Patrick Hsieh
Division Branch:	Cleanup Cypress
Site Code:	401221
Site Mgmt. Req.:	NONE SPECIFIED
Assembly:	78
Senate:	39
Special Program Status:	DSMOA
Status:	Active
Status Date:	07/13/2016
Restricted Use:	NO
Funding:	DERA
Latitude:	32.89167
Longitude:	-117.2408
APN:	NONE SPECIFIED
Past Use:	FIRING RANGE - ARTILLERY, FIRING RANGE - SMALL ARMS ETC...
Potential COC :	Explosives (UXO, MEC Lead
Confirmed COC:	Explosives (UXO, MEC Lead
Potential Description:	SOIL
Alias Name:	J09CA1110
Alias Type:	Federal Facility ID
Alias Name:	T10000004407
Alias Type:	GeoTracker Global ID
Alias Name:	401221
Alias Type:	Project Code (Site Code)
Alias Name:	37970031
Alias Type:	Envirostor ID Number

Completed Info:

Completed Area Name:	PROJECT WIDE
Completed Sub Area Name:	Not reported
Completed Document Type:	*Site Inspection (SI) Workplan
Completed Date:	10/25/2006
Comments:	Draft Site Specific Work Plan submitted.

UCSD (CAMP MATTHEWS)-J09CA111001 (Continued) **S106153524**

Completed Area Name: PROJECT WIDE
Completed Sub Area Name: Not reported
Completed Document Type: Preliminary Assessment/Site Inspection Report (PA/SI)
Completed Date: 08/24/2007
Comments: Site Inspection Report approved. The SI Report recommended further site characterization in the RI/FS Phase.

Completed Area Name: PROJECT WIDE
Completed Sub Area Name: Not reported
Completed Document Type: Inventory Project Report (INPR)
Completed Date: 09/21/1999
Comments: Not reported

Completed Area Name: PROJECT WIDE
Completed Sub Area Name: Not reported
Completed Document Type: Remedial Investigation Workplan
Completed Date: 04/17/2018
Comments: Not reported

Completed Area Name: PROJECT WIDE
Completed Sub Area Name: Not reported
Completed Document Type: Correspondence
Completed Date: 04/02/2003
Comments: Not reported

Future Area Name: PROJECT WIDE
Future Sub Area Name: Not reported
Future Document Type: Certification
Future Due Date: 2020
Future Area Name: PROJECT WIDE
Future Sub Area Name: Not reported
Future Document Type: Record of Decision
Future Due Date: 2020
Future Area Name: PROJECT WIDE
Future Sub Area Name: Not reported
Future Document Type: Remedial Investigation / Feasibility Study
Future Due Date: 2019
Future Area Name: PROJECT WIDE
Future Sub Area Name: Not reported
Future Document Type: Proposed Plan
Future Due Date: 2021
Future Area Name: PROJECT WIDE
Future Sub Area Name: Not reported
Future Document Type: Public Participation Plan / Community Relations Plan
Future Due Date: 2019
Schedule Area Name: Not reported
Schedule Sub Area Name: Not reported
Schedule Document Type: Not reported
Schedule Due Date: Not reported
Schedule Revised Date: Not reported

ENVIROSTOR:
Name: UCSD (CAMP MATTHEWS)-J09CA111001
Address: 12 MILES NORTH OF SAN DIEGO
City,State,Zip: LA JOLLA, CA 92103
Facility ID: 37970031
Status: Active

UCSD (CAMP MATTHEWS)-J09CA111001 (Continued) **S106153524**

Status Date: 07/13/2016
Site Code: 401221
Site Type: State Response
Site Type Detailed: FUDS
Acres: 2813
NPL: NO
Regulatory Agencies: DTSC, RWQCB 9 - San Diego
Lead Agency: DTSC
Program Manager: Omoruyi Patrick
Supervisor: Patrick Hsieh
Division Branch: Cleanup Cypress
Assembly: 78
Senate: 39
Special Program: DSMOA
Restricted Use: NO
Site Mgmt Req: NONE SPECIFIED
Funding: DERA
Latitude: 32.89167
Longitude: -117.2408
APN: NONE SPECIFIED
Past Use: FIRING RANGE - ARTILLERY, FIRING RANGE - SMALL ARMS ETC...
Potential COC: Explosives (UXO, MEC Lead
Confirmed COC: Explosives (UXO, MEC Lead
Potential Description: SOIL
Alias Name: J09CA1110
Alias Type: Federal Facility ID
Alias Name: T10000004407
Alias Type: GeoTracker Global ID
Alias Name: 401221
Alias Type: Project Code (Site Code)
Alias Name: 37970031
Alias Type: Envirostor ID Number

Completed Info:
Completed Area Name: PROJECT WIDE
Completed Sub Area Name: Not reported
Completed Document Type: *Site Inspection (SI) Workplan
Completed Date: 10/25/2006
Comments: Draft Site Specific Work Plan submitted.

Completed Area Name: PROJECT WIDE
Completed Sub Area Name: Not reported
Completed Document Type: Preliminary Assessment/Site Inspection Report (PA/SI)
Completed Date: 08/24/2007
Comments: Site Inspection Report approved. The SI Report recommended further site characterization in the RI/FS Phase.

Completed Area Name: PROJECT WIDE
Completed Sub Area Name: Not reported
Completed Document Type: Inventory Project Report (INPR)
Completed Date: 09/21/1999
Comments: Not reported

Completed Area Name: PROJECT WIDE
Completed Sub Area Name: Not reported
Completed Document Type: Remedial Investigation Workplan
Completed Date: 04/17/2018
Comments: Not reported

UCSD (CAMP MATTHEWS)-J09CA111001 (Continued) **S106153524**

Completed Area Name: PROJECT WIDE
Completed Sub Area Name: Not reported
Completed Document Type: Correspondence
Completed Date: 04/02/2003
Comments: Not reported

Future Area Name: PROJECT WIDE
Future Sub Area Name: Not reported
Future Document Type: Certification
Future Due Date: 2020
Future Area Name: PROJECT WIDE
Future Sub Area Name: Not reported
Future Document Type: Record of Decision
Future Due Date: 2020
Future Area Name: PROJECT WIDE
Future Sub Area Name: Not reported
Future Document Type: Remedial Investigation / Feasibility Study
Future Due Date: 2019
Future Area Name: PROJECT WIDE
Future Sub Area Name: Not reported
Future Document Type: Proposed Plan
Future Due Date: 2021
Future Area Name: PROJECT WIDE
Future Sub Area Name: Not reported
Future Document Type: Public Participation Plan / Community Relations Plan
Future Due Date: 2019
Schedule Area Name: Not reported
Schedule Sub Area Name: Not reported
Schedule Document Type: Not reported
Schedule Due Date: Not reported
Schedule Revised Date: Not reported

Calsite:
Name: UCSD (Camp Matthews)-J09CA111001
Address: 12 MILES NORTH OF SAN DIEGO
City: LA JOLLA
Region: GLENDALE
Facility ID: 37970031
Facility Type: OPEN
Type: OPEN MILITARY BASE
Branch: SO
Branch Name: OMF-SOUTHERN CALIF
File Name: Not reported
State Senate District: 02112004
Status: ANNUAL WORKPLAN (AWP) - ACTIVE SITE
Status Name: ANNUAL WORKPLAN - ACTIVE SITE
Lead Agency: DEPT OF TOXIC SUBSTANCES CONTROL
NPL: Not Listed
SIC Code: 97
SIC Name: NATIONAL SECURITY/INTERNATIONAL AFFAIRS
Access: Not reported
Cortese: Not reported
Hazardous Ranking Score: Not reported
Date Site Hazard Ranked: Not reported
Groundwater Contamination: Not reported
Staff Member Responsible for Site: OPATRICK
Supervisor Responsible for Site: Not reported

UCSD (CAMP MATTHEWS)-J09CA111001 (Continued) **S106153524**

Region Water Control Board:	Not reported
Region Water Control Board Name:	Not reported
Lat/Long Direction:	Not reported
Lat/Long (dms):	0 0 0 / 0 0 0
Lat/long Method:	Not reported
Lat/Long Description:	Not reported
State Assembly District Code:	75
State Senate District Code:	39
Facility ID:	Not reported
Activity:	Not reported
Activity Name:	Not reported
AWP Code:	Not reported
Proposed Budget:	Not reported
AWP Completion Date:	Not reported
Revised Due Date:	Not reported
Comments Date:	Not reported
Est Person-Yrs to complete:	Not reported
Estimated Size:	Not reported
Request to Delete Activity:	Not reported
Activity Status:	Not reported
Definition of Status:	Not reported
Liquids Removed (Gals):	Not reported
Liquids Treated (Gals):	Not reported
Action Included Capping:	Not reported
Well Decommissioned:	Not reported
Action Included Fencing:	Not reported
Removal Action Certification:	Not reported
Activity Comments:	Not reported
For Commercial Reuse:	Not reported
For Industrial Reuse:	Not reported
For Residential Reuse:	Not reported
Unknown Type:	Not reported
Alternate Address:	12 MILES NORTH OF SAN DIEGO
Alternate City,St,Zip:	LA JOLLA, CA 92103
Background Info:	Camp Matthews was established in 1918 as a rifle range for the Ma rineCorps. Over time it expanded and by 1956 there were a total o f 6rifle ranges, one pistol range, one mortar/flame thrower/hand grenade/bazooka range, three small bore ranges, one skeet range, and three school ranges. The mortar/flame thrower/ handgrenade/ba zooka range (Range H) was located in the panhandle area of the ca mp. In April 1999, approximately 200 3.5 inch practice rock were discovered during the excavation of a hillside . This location i s approximately 1000 feet west of former Range H. The original IN PR indicates that Range H was decontaminated priorto disposal. A mining company was used in the early 1960s to salvage lead and br ass from the ranges. Most of the camp area hasbeen extensively de veloped. The hillside where the rockets were discovered was profe ssionally swept with mine detection equipment in April 1999. In F ebruary 2003, approximately 40 practice rockets were found at two construction projects onthis formerly used defense site.
Comments Date:	Not reported
Comments:	Not reported
ID Name:	Not reported
ID Value:	Not reported
Alternate Name:	UCSD (Camp Matthews)-J09CA111001
Alternate Name:	Not reported
Special Programs Code:	Not reported

UCSD (CAMP MATTHEWS)-J09CA111001 (Continued) **S106153524**

Special Programs Name: Not reported

CORTESE:

Name:	UCSD (CAMP MATTHEWS)-J09CA111001
Address:	12 MILES NORTH OF SAN DIEGO
City,State,Zip:	LA JOLLA, CA 92103
Region:	CORTESE
Envirostor Id:	37970031
Global ID:	Not reported
Site/Facility Type:	STATE RESPONSE
Cleanup Status:	ACTIVE
Status Date:	07/13/2016
Site Code:	401221
Latitude:	32.89167
Longitude:	-117.24084
Owner:	Not reported
Enf Type:	Not reported
Swat R:	Not reported
Flag:	envirostor
Order No:	Not reported
Waste Discharge System No:	Not reported
Effective Date:	Not reported
Region 2:	Not reported
WID Id:	Not reported
Solid Waste Id No:	Not reported
Waste Management Uit Name:	Not reported
File Name:	Haz Waste & Substances Sites

173
WSW
1/2-1
0.827 mi.
4368 ft.

Relative:
Higher

Actual:
403 ft.

U C S D MAIN CAMPUS
9500 GILMAN DR
LA JOLLA, CA 92093

CA ENVIROSTOR **S102439541**
CA LUST **N/A**
CA CPS-SLIC
CA San Diego Co. HMMD
CA CERS HAZ WASTE
CA SWEEPS UST
CA CERS TANKS
CA HAZNET
CA HIST CORTESE
CA NPDES
CA SAN DIEGO CO LOP
CA CERS

ENVIROSTOR:

Name:	UNIVERSITY OF CALIFORNIA, SAN DIEGO
Address:	9500 GILMAN DRIVE
City,State,Zip:	LA JOLLA, CA 92093
Facility ID:	37390022
Status:	Refer: 1248 Local Agency
Status Date:	02/23/2004
Site Code:	Not reported
Site Type:	Evaluation
Site Type Detailed:	Evaluation
Acres:	Not reported
NPL:	NO
Regulatory Agencies:	NONE SPECIFIED
Lead Agency:	NONE SPECIFIED
Program Manager:	Not reported
Supervisor:	Referred - Not Assigned

U C S D MAIN CAMPUS (Continued) **S102439541**

Division Branch: Cleanup Cypress
Assembly: 75
Senate: Not reported
Special Program: Not reported
Restricted Use: NO
Site Mgmt Req: NONE SPECIFIED
Funding: Not Applicable
Latitude: 32.87536
Longitude: -117.2358
APN: NONE SPECIFIED
Past Use: NONE SPECIFIED
Potential COC: NONE SPECIFIED
Confirmed COC: NONE SPECIFIED
Potential Description: NONE SPECIFIED
Alias Name: 110017417669
Alias Type: EPA (FRS #)
Alias Name: 37390022
Alias Type: Envirostor ID Number

Completed Info:
Completed Area Name: Not reported
Completed Sub Area Name: Not reported
Completed Document Type: Not reported
Completed Date: Not reported
Comments: Not reported

Future Area Name: Not reported
Future Sub Area Name: Not reported
Future Document Type: Not reported
Future Due Date: Not reported
Schedule Area Name: Not reported
Schedule Sub Area Name: Not reported
Schedule Document Type: Not reported
Schedule Due Date: Not reported
Schedule Revised Date: Not reported

LUST:
Name: U C S D MAIN CAMPUS/MAYER HALL BLDG
Address: 9500 GILMAN DR
City,State,Zip: LA JOLLA, CA 920930920
Lead Agency: SAN DIEGO COUNTY LOP
Case Type: LUST Cleanup Site
Geo Track: http://geotracker.waterboards.ca.gov/profile_report.asp?global_id=T0607399190
Global Id: T0607399190
Latitude: 32.871752
Longitude: -117.237942
Status: Completed - Case Closed
Status Date: 01/22/2010
Case Worker: CB
RB Case Number: 9UT3969
Local Agency: SAN DIEGO COUNTY LOP
File Location: Local Agency
Local Case Number: H02535-011
Potential Media Affect: Other Groundwater (uses other than drinking water)
Potential Contaminants of Concern: Heating Oil / Fuel Oil
Site History: Unauthorized Release Case H02535-011is being consolidated with Unauthorized Release Case H02535-009. Please see case H02535-009 for

U C S D MAIN CAMPUS (Continued) **S102439541**

all information.

LUST:
Global Id: T0607399190
Contact Type: Local Agency Caseworker
Contact Name: CRAIG BURNETT
Organization Name: SAN DIEGO COUNTY LOP
Address: P.O. Box 129261
City: SAN DIEGO
Email: craig.burnett@sdcounty.ca.gov
Phone Number: 8585056978

LUST:
Global Id: T0607399190
Action Type: ENFORCEMENT
Date: 07/09/2009
Action: Letter - Notice

Global Id: T0607399190
Action Type: RESPONSE
Date: 11/25/2009
Action: Site Assessment Report

Global Id: T0607399190
Action Type: ENFORCEMENT
Date: 01/13/2010
Action: Closure/No Further Action Letter

Global Id: T0607399190
Action Type: ENFORCEMENT
Date: 12/08/2009
Action: Technical Correspondence / Assistance / Other

Global Id: T0607399190
Action Type: Other
Date: 08/20/1999
Action: Leak Began

Global Id: T0607399190
Action Type: Other
Date: 08/20/1999
Action: Leak Discovery

Global Id: T0607399190
Action Type: ENFORCEMENT
Date: 08/26/1999
Action: Notice of Responsibility

Global Id: T0607399190
Action Type: Other
Date: 08/20/1999
Action: Leak Stopped

Global Id: T0607399190
Action Type: Other
Date: 08/20/1999
Action: Leak Reported

U C S D MAIN CAMPUS (Continued) **S102439541**

Global Id: T0607399190
Action Type: ENFORCEMENT
Date: 08/07/2008
Action: Technical Correspondence / Assistance / Other

LUST:
Global Id: T0607399190
Status: Open - Case Begin Date
Status Date: 08/20/1999

Global Id: T0607399190
Status: Open - Remediation
Status Date: 02/02/2000

Global Id: T0607399190
Status: Completed - Case Closed
Status Date: 01/22/2010

Name: U C S D MAIN CAMPUS/MAYER HALL BLDG
Address: 9500 GILMAN DR
City,State,Zip: LA JOLLA, CA 920930920
Lead Agency: SAN DIEGO COUNTY LOP
Case Type: LUST Cleanup Site
Geo Track: http://geotracker.waterboards.ca.gov/profile_report.asp?global_id=T0607300191
Global Id: T0607300191
Latitude: 32.876186
Longitude: -117.2361
Status: Completed - Case Closed
Status Date: 08/18/2000
Case Worker: Not reported
RB Case Number: 9UT1334
Local Agency: Not reported
File Location: Local Agency
Local Case Number: H02535-002
Potential Media Affect: Soil
Potential Contaminants of Concern: Waste Oil / Motor / Hydraulic / Lubricating
Site History: Not reported

LUST:
Global Id: T0607300191
Action Type: Other
Date: 02/15/1989
Action: Leak Began

Global Id: T0607300191
Action Type: Other
Date: 02/15/1989
Action: Leak Discovery

Global Id: T0607300191
Action Type: Other
Date: 03/20/1989
Action: Leak Stopped

Global Id: T0607300191
Action Type: ENFORCEMENT

U C S D MAIN CAMPUS (Continued) **S102439541**

Date: 03/21/1989
Action: Notice of Responsibility

Global Id: T0607300191
Action Type: Other
Date: 03/20/1989
Action: Leak Reported

Global Id: T0607300191
Action Type: ENFORCEMENT
Date: 08/18/2000
Action: Closure/No Further Action Letter

LUST:
Global Id: T0607300191
Status: Open - Case Begin Date
Status Date: 02/15/1989

Global Id: T0607300191
Status: Completed - Case Closed
Status Date: 08/18/2000

Name: U C S D MAIN CAMPUS/MAYER HALL BLDG
Address: 9500 GILMAN DR
City,State,Zip: LA JOLLA, CA 920930920
Lead Agency: SAN DIEGO COUNTY LOP
Case Type: LUST Cleanup Site
Geo Track: http://geotracker.waterboards.ca.gov/profile_report.asp?global_id=T0607302395
Global Id: T0607302395
Latitude: 32.876186
Longitude: -117.2361
Status: Completed - Case Closed
Status Date: 08/19/1998
Case Worker: Not reported
RB Case Number: 9UT3627
Local Agency: Not reported
File Location: Local Agency
Local Case Number: H02535-008
Potential Media Affect: Soil
Potential Contaminants of Concern: Diesel
Site History: Not reported

LUST:
Global Id: T0607302395
Action Type: Other
Date: 02/17/1998
Action: Leak Began

Global Id: T0607302395
Action Type: Other
Date: 02/17/1998
Action: Leak Discovery

Global Id: T0607302395
Action Type: ENFORCEMENT
Date: 03/30/1998

U C S D MAIN CAMPUS (Continued) **S102439541**

Action: Notice of Responsibility

Global Id: T0607302395
Action Type: ENFORCEMENT
Date: 08/13/1998
Action: Clean Up Fund - Case Closure Review Summary Report (RSR)

Global Id: T0607302395
Action Type: Other
Date: 02/17/1998
Action: Leak Stopped

Global Id: T0607302395
Action Type: Other
Date: 03/12/1998
Action: Leak Reported

Global Id: T0607302395
Action Type: ENFORCEMENT
Date: 08/19/1998
Action: Closure/No Further Action Letter

LUST:
Global Id: T0607302395
Status: Open - Case Begin Date
Status Date: 02/17/1998

Global Id: T0607302395
Status: Completed - Case Closed
Status Date: 08/19/1998

Name: U C S D MAIN CAMPUS/MAYER HALL BLDG
Address: 9500 GILMAN DR
City,State,Zip: LA JOLLA, CA 920930920
Lead Agency: SAN DIEGO COUNTY LOP
Case Type: LUST Cleanup Site
Geo Track: http://geotracker.waterboards.ca.gov/profile_report.asp?global_id=T0607302666
Global Id: T0607302666
Latitude: 32.8768308
Longitude: -117.2356606
Status: Completed - Case Closed
Status Date: 07/17/2014
Case Worker: CB
RB Case Number: 9UT3906
Local Agency: SAN DIEGO COUNTY LOP
File Location: Local Agency
Local Case Number: H02535-009
Potential Media Affect: Aquifer used for drinking water supply
Potential Contaminants of Concern: Diesel
Site History: The Unauthorized Release H02535-009 was opened based on the excavation floor soil sample analytical results following the removal of a single-walled, steel diesel UST on April 13, 1999. Two UST removal soil samples were collected from the bottom of the western end of the excavation. Soil sample TW-9.5 was collected from 9.5-feet below ground surface (bgs) and reportedly contained <10 milligrams per kilogram (mg/kg) of total petroleum hydrocarbons as gasoline

U C S D MAIN CAMPUS (Continued) **S102439541**

(TPHg) and 273 mg/kg TPH as diesel (TPHd). A second sample was collected from below TW-9.5 at 11-feet bgs; soil sample TW-11 did not contain detectable concentrations of TPHg or TPHd. Two tank removal soil samples were collected from the bottom of the eastern end of the excavation. Soil sample TE-9.5 (collected from 9.5-feet bgs) reportedly contained 217 mg/kg of TPHg and 1,450 mg/kg of TPHd. Soil sample TE-12 (collected from below TE-9.5 at 12-feet bgs) reportedly contained 1,294 mg/kg TPHg and 4,879 mg/kg TPHd.

LUST:
Global Id: T0607302666
Contact Type: Local Agency Caseworker
Contact Name: CRAIG BURNETT
Organization Name: SAN DIEGO COUNTY LOP
Address: P.O. Box 129261
City: SAN DIEGO
Email: craig.burnett@sdcounty.ca.gov
Phone Number: 8585056978

LUST:
Global Id: T0607302666
Action Type: ENFORCEMENT
Date: 07/09/2009
Action: Letter - Notice

Global Id: T0607302666
Action Type: ENFORCEMENT
Date: 12/08/2009
Action: Technical Correspondence / Assistance / Other

Global Id: T0607302666
Action Type: ENFORCEMENT
Date: 01/13/2010
Action: Letter - Notice

Global Id: T0607302666
Action Type: Other
Date: 04/13/1999
Action: Leak Began

Global Id: T0607302666
Action Type: RESPONSE
Date: 11/25/2009
Action: Site Assessment Report

Global Id: T0607302666
Action Type: ENFORCEMENT
Date: 07/17/2014
Action: Closure/No Further Action Letter

Global Id: T0607302666
Action Type: Other
Date: 04/13/1999
Action: Leak Discovery

Global Id: T0607302666
Action Type: ENFORCEMENT

U C S D MAIN CAMPUS (Continued) **S102439541**

Date: 04/29/1999
Action: Notice of Responsibility

Global Id: T0607302666
Action Type: Other
Date: 04/13/1999
Action: Leak Stopped

Global Id: T0607302666
Action Type: RESPONSE
Date: 08/13/2013
Action: Other Workplan - Regulator Responded

Global Id: T0607302666
Action Type: RESPONSE
Date: 10/02/2013
Action: Request for Closure - Regulator Responded

Global Id: T0607302666
Action Type: RESPONSE
Date: 10/28/2013
Action: Progress Report (Soil/GW/ Updates) - Regulator Responded

Global Id: T0607302666
Action Type: ENFORCEMENT
Date: 03/12/2013
Action: Meeting

Global Id: T0607302666
Action Type: Other
Date: 04/26/1999
Action: Leak Reported

Global Id: T0607302666
Action Type: ENFORCEMENT
Date: 08/07/2008
Action: Technical Correspondence / Assistance / Other

LUST:
Global Id: T0607302666
Status: Open - Case Begin Date
Status Date: 04/13/1999

Global Id: T0607302666
Status: Open - Site Assessment
Status Date: 04/13/1999

Global Id: T0607302666
Status: Open - Eligible for Closure
Status Date: 05/22/2014

Global Id: T0607302666
Status: Completed - Case Closed
Status Date: 07/17/2014

Name: U C S D MAIN CAMPUS/MAYER HALL BLDG

U C S D MAIN CAMPUS (Continued) **S102439541**

Address: 9500 GILMAN DR
City,State,Zip: LA JOLLA, CA 920930920
Lead Agency: SAN DIEGO COUNTY LOP
Case Type: LUST Cleanup Site
Geo Track: http://geotracker.waterboards.ca.gov/profile_report.asp?global_id=T0608161553
Global Id: T0608161553
Latitude: 32.875294
Longitude: -117.23961
Status: Completed - Case Closed
Status Date: 04/14/2004
Case Worker: Not reported
RB Case Number: Not reported
Local Agency: Not reported
File Location: Local Agency
Local Case Number: H02535-012
Potential Media Affect: Soil
Potential Contaminants of Concern: Diesel
Site History: Not reported

LUST:
Global Id: T0608161553
Action Type: Other
Date: 03/21/2002
Action: Leak Began

Global Id: T0608161553
Action Type: Other
Date: 03/21/2002
Action: Leak Discovery

Global Id: T0608161553
Action Type: Other
Date: 03/21/2002
Action: Leak Stopped

Global Id: T0608161553
Action Type: Other
Date: 03/21/2002
Action: Leak Reported

Global Id: T0608161553
Action Type: ENFORCEMENT
Date: 04/14/2004
Action: Closure/No Further Action Letter

LUST:
Global Id: T0608161553
Status: Open - Case Begin Date
Status Date: 03/21/2002

Global Id: T0608161553
Status: Completed - Case Closed
Status Date: 04/14/2004

Name: U C S D MAIN CAMPUS/MAYER HALL BLDG
Address: 9500 GILMAN DR

U C S D MAIN CAMPUS (Continued) **S102439541**

City,State,Zip: LA JOLLA, CA 920930920
Lead Agency: SAN DIEGO COUNTY LOP
Case Type: LUST Cleanup Site
Geo Track: http://geotracker.waterboards.ca.gov/profile_report.asp?global_id=T0607301073
Global Id: T0607301073
Latitude: 32.876186
Longitude: -117.2361
Status: Completed - Case Closed
Status Date: 08/18/2000
Case Worker: Not reported
RB Case Number: 9UT2304
Local Agency: Not reported
File Location: Local Agency
Local Case Number: H02535-006
Potential Media Affect: Soil
Potential Contaminants of Concern: Kerosene
Site History: Not reported

LUST:
Global Id: T0607301073
Action Type: Other
Date: 08/25/1992
Action: Leak Began

Global Id: T0607301073
Action Type: Other
Date: 08/25/1992
Action: Leak Discovery

Global Id: T0607301073
Action Type: ENFORCEMENT
Date: 10/13/1992
Action: Notice of Responsibility

Global Id: T0607301073
Action Type: Other
Date: 08/31/1992
Action: Leak Stopped

Global Id: T0607301073
Action Type: ENFORCEMENT
Date: 08/18/2000
Action: Closure/No Further Action Letter

Global Id: T0607301073
Action Type: Other
Date: 08/31/1992
Action: Leak Reported

LUST:
Global Id: T0607301073
Status: Open - Case Begin Date
Status Date: 08/25/1992

Global Id: T0607301073
Status: Completed - Case Closed
Status Date: 08/18/2000

U C S D MAIN CAMPUS (Continued) **S102439541**

Name: U C S D MAIN CAMPUS/MAYER HALL BLDG
Address: 9500 GILMAN DR
City,State,Zip: LA JOLLA, CA 920930920
Lead Agency: SAN DIEGO COUNTY LOP
Case Type: LUST Cleanup Site
Geo Track: http://geotracker.waterboards.ca.gov/profile_report.asp?global_id=T0607301113
Global Id: T0607301113
Latitude: 32.8809458
Longitude: -117.2355185
Status: Completed - Case Closed
Status Date: 09/02/1993
Case Worker: Not reported
RB Case Number: 9UT2342
Local Agency: Not reported
File Location: Local Agency
Local Case Number: H02535-007
Potential Media Affect: Soil
Potential Contaminants of Concern: Diesel
Site History: Not reported

LUST:
Global Id: T0607301113
Action Type: Other
Date: 02/02/1993
Action: Leak Began

Global Id: T0607301113
Action Type: Other
Date: 02/02/1993
Action: Leak Discovery

Global Id: T0607301113
Action Type: ENFORCEMENT
Date: 02/16/1993
Action: Notice of Responsibility

Global Id: T0607301113
Action Type: Other
Date: 02/02/1993
Action: Leak Stopped

Global Id: T0607301113
Action Type: Other
Date: 02/02/1993
Action: Leak Reported

LUST:
Global Id: T0607301113
Status: Open - Case Begin Date
Status Date: 02/02/1993

Global Id: T0607301113
Status: Completed - Case Closed
Status Date: 09/02/1993

Name: U C S D MAIN CAMPUS/MAYER HALL BLDG

U C S D MAIN CAMPUS (Continued) **S102439541**

Address: 9500 GILMAN DR
City,State,Zip: LA JOLLA, CA 920930920
Lead Agency: SAN DIEGO COUNTY LOP
Case Type: LUST Cleanup Site
Geo Track: http://geotracker.waterboards.ca.gov/profile_report.asp?global_id=T0607302674
Global Id: T0607302674
Latitude: 32.876186
Longitude: -117.2361
Status: Completed - Case Closed
Status Date: 12/30/1999
Case Worker: Not reported
RB Case Number: 9UT3914
Local Agency: Not reported
File Location: Local Agency
Local Case Number: H02535-010
Potential Media Affect: Not reported
Potential Contaminants of Concern: Not reported
Site History: Not reported

LUST:
Global Id: T0607302674
Action Type: ENFORCEMENT
Date: 12/28/1999
Action: Closure/No Further Action Letter - #H02535-010

Global Id: T0607302674
Action Type: ENFORCEMENT
Date: 05/13/1999
Action: Notice of Responsibility

LUST:
Global Id: T0607302674
Status: Open - Case Begin Date
Status Date: 05/12/1999

Global Id: T0607302674
Status: Completed - Case Closed
Status Date: 12/30/1999

Name: U C S D MAIN CAMPUS/MAYER HALL BLDG
Address: 9500 GILMAN DR
City,State,Zip: LA JOLLA, CA 920930920
Lead Agency: SAN DIEGO COUNTY LOP
Case Type: LUST Cleanup Site
Geo Track: http://geotracker.waterboards.ca.gov/profile_report.asp?global_id=T0607300334
Global Id: T0607300334
Latitude: 32.876186
Longitude: -117.2361
Status: Completed - Case Closed
Status Date: 05/22/1998
Case Worker: Not reported
RB Case Number: 9UT1514
Local Agency: Not reported
File Location: Local Agency
Local Case Number: H02535-003
Potential Media Affect: Soil

U C S D MAIN CAMPUS (Continued) **S102439541**

Potential Contaminants of Concern: Diesel
Site History: Not reported

LUST:
Global Id: T0607300334
Action Type: Other
Date: 09/20/1989
Action: Leak Began

Global Id: T0607300334
Action Type: Other
Date: 09/20/1989
Action: Leak Discovery

Global Id: T0607300334
Action Type: ENFORCEMENT
Date: 05/11/1998
Action: Clean Up Fund - Case Closure Review Summary Report (RSR) - #H02535-003

Global Id: T0607300334
Action Type: ENFORCEMENT
Date: 09/21/1989
Action: Notice of Responsibility

Global Id: T0607300334
Action Type: Other
Date: 09/20/1989
Action: Leak Stopped

Global Id: T0607300334
Action Type: Other
Date: 09/20/1989
Action: Leak Reported

Global Id: T0607300334
Action Type: ENFORCEMENT
Date: 05/22/1998
Action: Closure/No Further Action Letter

LUST:
Global Id: T0607300334
Status: Open - Case Begin Date
Status Date: 09/20/1989

Global Id: T0607300334
Status: Completed - Case Closed
Status Date: 05/22/1998

Name: U C S D MAIN CAMPUS/MAYER HALL BLDG
Address: 9500 GILMAN DR
City,State,Zip: LA JOLLA, CA 920930920
Lead Agency: SAN DIEGO COUNTY LOP
Case Type: LUST Cleanup Site
Geo Track: http://geotracker.waterboards.ca.gov/profile_report.asp?global_id=T0607300785
Global Id: T0607300785
Latitude: 32.876186

U C S D MAIN CAMPUS (Continued) **S102439541**

Longitude: -117.2361
Status: Completed - Case Closed
Status Date: 05/05/1993
Case Worker: Not reported
RB Case Number: 9UT2010
Local Agency: Not reported
File Location: Local Agency
Local Case Number: H02535-005
Potential Media Affect: Soil
Potential Contaminants of Concern: Gasoline
Site History: Not reported

LUST:
Global Id: T0607300785
Action Type: Other
Date: 07/12/1991
Action: Leak Began

Global Id: T0607300785
Action Type: Other
Date: 07/12/1991
Action: Leak Discovery

Global Id: T0607300785
Action Type: ENFORCEMENT
Date: 07/30/1991
Action: Notice of Responsibility

Global Id: T0607300785
Action Type: Other
Date: 07/12/1991
Action: Leak Stopped

Global Id: T0607300785
Action Type: Other
Date: 07/12/1991
Action: Leak Reported

LUST:
Global Id: T0607300785
Status: Open - Case Begin Date
Status Date: 07/12/1991

Global Id: T0607300785
Status: Completed - Case Closed
Status Date: 05/05/1993

CPS-SLIC:
Name: U C S D MAIN CAMPUS/MAYER HALL BLDG
Address: 9500 GILMAN DR
City,State,Zip: LA JOLLA, CA 920930920
Region: STATE
Facility Status: **Completed - Case Closed**
Status Date: 04/08/2004
Global Id: T06019744738
Lead Agency: SAN DIEGO COUNTY LOP

U C S D MAIN CAMPUS (Continued) **S102439541**

Lead Agency Case Number:	H02535-013
Latitude:	32.875294
Longitude:	-117.23961
Case Type:	Cleanup Program Site
Case Worker:	Not reported
Local Agency:	Not reported
RB Case Number:	Not reported
File Location:	Local Agency
Potential Media Affected:	Soil
Potential Contaminants of Concern:	Diesel
Site History:	Not reported

Click here to access the California GeoTracker records for this facility:

Name:	U C S D MAIN CAMPUS/MAYER HALL BLDG
Address:	9500 GILMAN DR
City,State,Zip:	LA JOLLA, CA 920930920
Region:	STATE
Facility Status:	**Completed - Case Closed**
Status Date:	10/11/1988
Global Id:	T0608137311
Lead Agency:	SAN DIEGO COUNTY LOP
Lead Agency Case Number:	H02535-001
Latitude:	32.875294
Longitude:	-117.23961
Case Type:	Cleanup Program Site
Case Worker:	Not reported
Local Agency:	Not reported
RB Case Number:	Not reported
File Location:	Local Agency
Potential Media Affected:	Under Investigation
Potential Contaminants of Concern:	Gasoline
Site History:	Not reported

Click here to access the California GeoTracker records for this facility:

Name:	U C S D MAIN CAMPUS/MAYER HALL BLDG
Address:	9500 GILMAN DR
City,State,Zip:	LA JOLLA, CA 920930920
Region:	STATE
Facility Status:	**Completed - Case Closed**
Status Date:	07/09/1993
Global Id:	T0608143224
Lead Agency:	SAN DIEGO COUNTY LOP
Lead Agency Case Number:	H02535-004
Latitude:	32.875294
Longitude:	-117.23961
Case Type:	Cleanup Program Site
Case Worker:	Not reported
Local Agency:	Not reported
RB Case Number:	Not reported
File Location:	Local Agency
Potential Media Affected:	Soil
Potential Contaminants of Concern:	Not reported
Site History:	Not reported

U C S D MAIN CAMPUS (Continued) **S102439541**

Click here to access the California GeoTracker records for this facility:

HMMD SAN DIEGO:

Name:	UCSD MAIN CAMPUS
Address:	9500 GILMAN DR
City,State,Zip:	LA JOLLA, CA 92093
Permit Number:	Not reported
Business Type:	Not reported
EPA Id Number:	CAD020210407
APN:	Not reported
Last HMMD Inspection:	Not reported
Facility Telephone:	(858) 534-9745
Permit Status:	Permit Renewed
Permit Expiration:	Not reported
Date Last Updated:	05/01/2018
Facility Owner:	Not reported
Facility Mailing Address:	9500 Gilman Drive-0089, La Jolla, CA 92093-0089
Facility Mailing City:	Not reported
Facility Mailing State:	Not reported
Facility Mailing Zip:	Not reported
UST Owner:	Y
Handle Regulated Hazmat:	Not reported
Own Or Operate UST:	Not reported
Subject To APSA:	Not reported
Generate Haz Waste:	Y
Treat Haz Waste:	N
Generate Medical Waste:	Not reported

Inspection Violation:

Record ID:	DEH2002-HUPFP-102535
Permit Status:	Permit Renewed
Active Permit:	Y
Facility Id Number:	37-000-102535
Program Element:	Medical Waste
Inspection Type:	Routine
Inspection Number:	4088716
Return To Compliance Date:	2012-11-14T00:00:00.000
Nov:	No
Violation Classification:	Class II
Underground Storage Tank Id:	Not reported
Container/Tank Id:	Not reported
Last Update:	2019-05-11T00:00:00.000
Inspection Date:	2012-08-16T15:39:00.000
Violation Code:	4212 Red bags not containerized in rigid, leak resistant, and covered containers or bins. 118280(b)

Record ID:	DEH2002-HUPFP-102535
Permit Status:	Permit Renewed
Active Permit:	Y
Facility Id Number:	37-000-102535
Program Element:	Medical Waste
Inspection Type:	Routine
Inspection Number:	4952606
Return To Compliance Date:	2013-10-23T00:00:00.000
Nov:	No
Violation Classification:	Class II

U C S D MAIN CAMPUS (Continued) **S102439541**

Underground Storage Tank Id: Not reported
Container/Tank Id: Not reported
Last Update: 2019-05-11T00:00:00.000
Inspection Date: 2013-08-08T16:12:00.000
Violation Code: 4209 Primary containers accumulating MW not labeled with generator's name, address, and phone number. 68.1205

Record ID: DEH2002-HUPFP-102535
Permit Status: Permit Renewed
Active Permit: Y
Facility Id Number: 37-000-102535
Program Element: Medical Waste
Inspection Type: Routine
Inspection Number: 4952606
Return To Compliance Date: 2013-11-20T00:00:00.000
Nov: No
Violation Classification: Class II
Underground Storage Tank Id: Not reported
Container/Tank Id: Not reported
Last Update: 2019-05-11T00:00:00.000
Inspection Date: 2013-08-08T16:12:00.000
Violation Code: 4213 Waste container/bin not labeled with the words "Biohazardous Waste" or with the international biohazard symbol and the word "BIOHAZARD" on the lid and sides. 118280(b)

Record ID: DEH2002-HUPFP-102535
Permit Status: Permit Renewed
Active Permit: Y
Facility Id Number: 37-000-102535
Program Element: Medical Waste
Inspection Type: Routine
Inspection Number: 5164045
Return To Compliance Date: 2014-11-10T00:00:00.000
Nov: No
Violation Classification: Class II
Underground Storage Tank Id: Not reported
Container/Tank Id: Not reported
Last Update: 2019-05-11T00:00:00.000
Inspection Date: 2014-08-07T13:47:00.000
Violation Code: HMD4219 MW interim storage area not marked with warning sign or a biohazard symbol legible from 5 feet. 118307, 118310

Record ID: DEH2002-HUPFP-102535
Permit Status: Permit Renewed
Active Permit: Y
Facility Id Number: 37-000-102535
Program Element: Medical Waste
Inspection Type: Routine
Inspection Number: 5175601
Return To Compliance Date: 2015-09-02T00:00:00.000
Nov: No
Violation Classification: CLASS II
Underground Storage Tank Id: Not reported
Container/Tank Id: Not reported
Last Update: 2019-05-11T00:00:00.000
Inspection Date: 2015-08-05T15:25:00.000
Violation Code: HMD4208 Full sharps container not taped closed or tightly-lidded to

U C S D MAIN CAMPUS (Continued) **S102439541**

preclude loss of contents. HSC 118285(b)

Record ID: DEH2002-HUPFP-102535
Permit Status: Permit Renewed
Active Permit: Y
Facility Id Number: 37-000-102535
Program Element: Medical Waste
Inspection Type: Routine
Inspection Number: 5466629
Return To Compliance Date: 2016-10-06T00:00:00.000
Nov: No
Violation Classification: Minor
Underground Storage Tank Id: Not reported
Container/Tank Id: Not reported
Last Update: 2019-05-11T00:00:00.000
Inspection Date: 2016-08-02T10:46:00.000
Violation Code: HMD4208 Full sharps container not taped closed or tightly-lidded to preclude loss of contents. HSC 118285(b)

Record ID: DEH2002-HUPFP-102535
Permit Status: Permit Renewed
Active Permit: Y
Facility Id Number: 37-000-102535
Program Element: Medical Waste
Inspection Type: Routine
Inspection Number: 5466629
Return To Compliance Date: 2016-10-06T00:00:00.000
Nov: No
Violation Classification: Minor
Underground Storage Tank Id: Not reported
Container/Tank Id: Not reported
Last Update: 2019-05-11T00:00:00.000
Inspection Date: 2016-08-02T10:46:00.000
Violation Code: HMD4212 Biohazard bags not containerized in rigid, leak resistant, and covered containers or bins when placed for storage, handling, or transport. HSC 118280(b)

Record ID: DEH2002-HUPFP-102535
Permit Status: Permit Renewed
Active Permit: Y
Facility Id Number: 37-000-102535
Program Element: Medical Waste
Inspection Type: Routine
Inspection Number: 5466629
Return To Compliance Date: 2016-11-02T00:00:00.000
Nov: No
Violation Classification: Minor
Underground Storage Tank Id: Not reported
Container/Tank Id: Not reported
Last Update: 2019-05-11T00:00:00.000
Inspection Date: 2016-08-02T10:46:00.000
Violation Code: HMD4213 Waste container/bin not labeled with the words "Biohazardous Waste" or with the international biohazard symbol and the word "BIOHAZARD" on the lid and sides. HSC 118280(c)

Record ID: DEH2002-HUPFP-102535
Permit Status: Permit Renewed

U C S D MAIN CAMPUS (Continued) **S102439541**

Active Permit:	Y
Facility Id Number:	37-000-102535
Program Element:	Medical Waste
Inspection Type:	Routine
Inspection Number:	5690443
Return To Compliance Date:	2017-08-10T00:00:00.000
Nov:	No
Violation Classification:	Minor
Underground Storage Tank Id:	Not reported
Container/Tank Id:	Not reported
Last Update:	2019-05-11T00:00:00.000
Inspection Date:	2017-08-10T07:46:22.000
Violation Code:	HMD4205 Medical SOLID WASTE not secured to deny access to unauthorized persons. SDCC 68.1211
Record ID:	DEH2002-HUPFP-102535
Permit Status:	Permit Renewed
Active Permit:	Y
Facility Id Number:	37-000-102535
Program Element:	Hazardous Waste Generator
Inspection Type:	Routine
Inspection Number:	4088716
Return To Compliance Date:	2012-11-15T00:00:00.000
Nov:	No
Violation Classification:	Class II
Underground Storage Tank Id:	Not reported
Container/Tank Id:	Not reported
Last Update:	2019-05-11T00:00:00.000
Inspection Date:	2012-08-16T15:39:00.000
Violation Code:	3130003 RCRA: Failure to properly label hazardous waste accumulation containers with the following requirements: "Hazardous Waste", name and address of the generator, physical and chemical characteristics of the Hazardous Waste, and starting accumulation date.; 22 CCR 12 66262.34(f)
Record ID:	DEH2002-HUPFP-102535
Permit Status:	Permit Renewed
Active Permit:	Y
Facility Id Number:	37-000-102535
Program Element:	Hazardous Waste Generator
Inspection Type:	Routine
Inspection Number:	4088716
Return To Compliance Date:	2012-11-21T00:00:00.000
Nov:	No
Violation Classification:	Class II
Underground Storage Tank Id:	Not reported
Container/Tank Id:	Not reported
Last Update:	2019-05-11T00:00:00.000
Inspection Date:	2012-08-16T15:39:00.000
Violation Code:	3030011 Failure of the universal waste handler to properly process accumulated universal waste within a maximum accumulation time of one year and /or demonstrate the length of time that the universal waste has been accumulated from the date it became a waste or was received. The universal waste handler may make this demonstration by:
Record ID:	DEH2002-HUPFP-102535
Permit Status:	Permit Renewed

U C S D MAIN CAMPUS (Continued) **S102439541**

Active Permit: Y
Facility Id Number: 37-000-102535
Program Element: Hazardous Waste Generator
Inspection Type: Routine
Inspection Number: 4952606
Return To Compliance Date: 2013-10-23T00:00:00.000
Nov: No
Violation Classification: Class II
Underground Storage Tank Id: Not reported
Container/Tank Id: Not reported
Last Update: 2019-05-11T00:00:00.000
Inspection Date: 2013-08-08T16:12:00.000
Violation Code: 3130007 Failed to keep a hazardous waste container or portable tank closed. 22 CCR 66265.173(a)

Record ID: DEH2002-HUPFP-102535
Permit Status: Permit Renewed
Active Permit: Y
Facility Id Number: 37-000-102535
Program Element: Hazardous Waste Generator
Inspection Type: Routine
Inspection Number: 4952606
Return To Compliance Date: 2013-11-20T00:00:00.000
Nov: No
Violation Classification: Class II
Underground Storage Tank Id: Not reported
Container/Tank Id: Not reported
Last Update: 2019-05-11T00:00:00.000
Inspection Date: 2013-08-08T16:12:00.000
Violation Code: 3130003 RCRA: Failure to properly label hazardous waste accumulation containers with the following requirements: "Hazardous Waste", name and address of the generator, physical and chemical characteristics of the Hazardous Waste, and starting accumulation date.; 22 CCR 12 66262.34(f).

Record ID: DEH2002-HUPFP-102535
Permit Status: Permit Renewed
Active Permit: Y
Facility Id Number: 37-000-102535
Program Element: Hazardous Waste Generator
Inspection Type: Routine
Inspection Number: 5164045
Return To Compliance Date: 2014-10-29T00:00:00.000
Nov: No
Violation Classification: Class II
Underground Storage Tank Id: Not reported
Container/Tank Id: Not reported
Last Update: 2019-05-11T00:00:00.000
Inspection Date: 2014-08-07T13:47:00.000
Violation Code: HMD0224 Empty cont not managed. Failed to mark date on empty container larger than 5 gallons &/or manage it within one year. 22CCR 66261.7(e) & (f).

Record ID: DEH2002-HUPFP-102535
Permit Status: Permit Renewed
Active Permit: Y
Facility Id Number: 37-000-102535

U C S D MAIN CAMPUS (Continued) **S102439541**

Program Element: Hazardous Waste Generator
Inspection Type: Routine
Inspection Number: 5175601
Return To Compliance Date: 2015-09-02T00:00:00.000
Nov: No
Violation Classification: CLASS II
Underground Storage Tank Id: Not reported
Container/Tank Id: Not reported
Last Update: 2019-05-11T00:00:00.000
Inspection Date: 2015-08-05T15:25:00.000
Violation Code: HMD0221 Failed to comply with hazardous waste satellite container regulation. 22 CCR 66262.34(e)

Record ID: DEH2002-HUPFP-102535
Permit Status: Permit Renewed
Active Permit: Y
Facility Id Number: 37-000-102535
Program Element: Hazardous Waste Generator
Inspection Type: Routine
Inspection Number: 5175601
Return To Compliance Date: 2015-09-02T00:00:00.000
Nov: No
Violation Classification: CLASS II
Underground Storage Tank Id: Not reported
Container/Tank Id: Not reported
Last Update: 2019-05-11T00:00:00.000
Inspection Date: 2015-08-05T15:25:00.000
Violation Code: 3130003 Failed to properly label/date hazardous waste container or tank. 22 CCR 66262.34(f), 66262.34(a)(2), 66262.34(a)(3)

Record ID: DEH2002-HUPFP-102535
Permit Status: Permit Renewed
Active Permit: Y
Facility Id Number: 37-000-102535
Program Element: Hazardous Waste Generator
Inspection Type: Routine
Inspection Number: 5175601
Return To Compliance Date: 2015-09-02T00:00:00.000
Nov: No
Violation Classification: CLASS II
Underground Storage Tank Id: Not reported
Container/Tank Id: Not reported
Last Update: 2019-05-11T00:00:00.000
Inspection Date: 2015-08-05T15:25:00.000
Violation Code: 3030008 Failed to properly label or mark a universal waste (non-Conditionally Exempt Small Quantity Universal Waste Generator). 22 CCR 66273.34

Record ID: DEH2002-HUPFP-102535
Permit Status: Permit Renewed
Active Permit: Y
Facility Id Number: 37-000-102535
Program Element: Hazardous Waste Generator
Inspection Type: Routine
Inspection Number: 5175601
Return To Compliance Date: 2015-09-02T00:00:00.000
Nov: No

U C S D MAIN CAMPUS (Continued) **S102439541**

Violation Classification: CLASS II
Underground Storage Tank Id: Not reported
Container/Tank Id: Not reported
Last Update: 2019-05-11T00:00:00.000
Inspection Date: 2015-08-05T15:25:00.000
Violation Code: 3130013 Failed to maintain or operate the facility to minimize the possibility of a fire, explosion, or release of hazardous waste or its constituents to the air, soil, or water. 22 CCR 66265.31

Record ID: DEH2002-HUPFP-102535
Permit Status: Permit Renewed
Active Permit: Y
Facility Id Number: 37-000-102535
Program Element: Hazardous Waste Generator
Inspection Type: Routine
Inspection Number: 5466629
Return To Compliance Date: 2016-08-22T00:00:00.000
Nov: No
Violation Classification: Class II
Underground Storage Tank Id: Not reported
Container/Tank Id: Not reported
Last Update: 2019-05-11T00:00:00.000
Inspection Date: 2016-08-02T10:46:00.000
Violation Code: 3130007 Failed to keep a hazardous waste container closed. 22 CCR 66265.173(a)

Record ID: DEH2002-HUPFP-102535
Permit Status: Permit Renewed
Active Permit: Y
Facility Id Number: 37-000-102535
Program Element: Hazardous Waste Generator
Inspection Type: Routine
Inspection Number: 5466629
Return To Compliance Date: 2016-11-16T00:00:00.000
Nov: No
Violation Classification: Class II
Underground Storage Tank Id: Not reported
Container/Tank Id: Not reported
Last Update: 2019-05-11T00:00:00.000
Inspection Date: 2016-08-02T10:46:00.000
Violation Code: 3030005 Failed to make a proper waste determination. 22 CCR 66262.11, 66262.40(c)

Record ID: DEH2002-HUPFP-102535
Permit Status: Permit Renewed
Active Permit: Y
Facility Id Number: 37-000-102535
Program Element: Hazardous Waste Generator
Inspection Type: Routine
Inspection Number: 5466629
Return To Compliance Date: 2016-10-19T00:00:00.000
Nov: No
Violation Classification: Minor
Underground Storage Tank Id: Not reported
Container/Tank Id: Not reported
Last Update: 2019-05-11T00:00:00.000
Inspection Date: 2016-08-02T10:46:00.000

U C S D MAIN CAMPUS (Continued) **S102439541**

Violation Code:	3030004 Failed to properly manage, store, label, and/or recycle used oil filters and/or used fuel filters. HSC 25250.22; 22 CCR 66266.130
Record ID:	DEH2002-HUPFP-102535
Permit Status:	Permit Renewed
Active Permit:	Y
Facility Id Number:	37-000-102535
Program Element:	Hazardous Waste Generator
Inspection Type:	Routine
Inspection Number:	5466629
Return To Compliance Date:	2016-10-13T00:00:00.000
Nov:	No
Violation Classification:	Minor
Underground Storage Tank Id:	Not reported
Container/Tank Id:	Not reported
Last Update:	2019-05-11T00:00:00.000
Inspection Date:	2016-08-02T10:46:00.000
Violation Code:	3030008 Failed to properly label or mark a universal waste (non-Conditionally Exempt Small Quantity Universal Waste Generator). 22 CCR 66273.34
Record ID:	DEH2002-HUPFP-102535
Permit Status:	Permit Renewed
Active Permit:	Y
Facility Id Number:	37-000-102535
Program Element:	Hazardous Waste Generator
Inspection Type:	Routine
Inspection Number:	5466629
Return To Compliance Date:	2016-10-14T00:00:00.000
Nov:	No
Violation Classification:	Minor
Underground Storage Tank Id:	Not reported
Container/Tank Id:	Not reported
Last Update:	2019-05-11T00:00:00.000
Inspection Date:	2016-08-02T10:46:00.000
Violation Code:	HMD0216 Failed to label hazardous material container within 10 days after the container was discovered to be mislabeled or inadequately labeled. HSC 25124(b)(3)(A); 22 CCR 66262.34(f)
Record ID:	DEH2002-HUPFP-102535
Permit Status:	Permit Renewed
Active Permit:	Y
Facility Id Number:	37-000-102535
Program Element:	Aboveground Petroleum Storage Act
Inspection Type:	Routine
Inspection Number:	5466629
Return To Compliance Date:	2016-10-04T00:00:00.000
Nov:	No
Violation Classification:	Minor
Underground Storage Tank Id:	Not reported
Container/Tank Id:	Not reported
Last Update:	2019-05-11T00:00:00.000
Inspection Date:	2016-08-02T10:46:00.000
Violation Code:	4030026 Failed to regularly inspect aboveground valves, piping, and appurtenances. (40 CFR 112.8(d)(4).) HSC 25270.4.5(a)
Record ID:	DEH2002-HUPFP-102535

U C S D MAIN CAMPUS (Continued) **S102439541**

Permit Status: Permit Renewed
Active Permit: Y
Facility Id Number: 37-000-102535
Program Element: Hazardous Waste Generator
Inspection Type: Routine
Inspection Number: 4952606
Return To Compliance Date: Not reported
Nov: Not reported
Violation Classification: Not reported
Underground Storage Tank Id: Not reported
Container/Tank Id: Not reported
Last Update: 2019-05-11T00:00:00.000
Inspection Date: 2013-08-08T16:12:00.000
Violation Code: HMD0000 STORAGE AND HANDLING

Record ID: DEH2002-HUPFP-102535
Permit Status: Permit Renewed
Active Permit: Y
Facility Id Number: 37-000-102535
Program Element: Underground Storage Tank
Inspection Type: Routine
Inspection Number: 5466629
Return To Compliance Date: Not reported
Nov: Not reported
Violation Classification: Not reported
Underground Storage Tank Id: Not reported
Container/Tank Id: Not reported
Last Update: 2019-05-11T00:00:00.000
Inspection Date: 2016-08-02T10:46:00.000
Violation Code: 2030046 Failure to submit, obtain approval, or maintain a complete/accurate response plan. 23 CCR 2632, 2634(e), 2641(h), 2712(i)

Record ID: DEH2002-HUPFP-102535
Permit Status: Permit Renewed
Active Permit: Y
Facility Id Number: 37-000-102535
Program Element: Hazardous Waste Generator
Inspection Type: Routine
Inspection Number: 4088716
Return To Compliance Date: 2012-08-23T00:00:00.000
Nov: No
Violation Classification: Class II
Underground Storage Tank Id: Not reported
Container/Tank Id: Not reported
Last Update: 2019-05-11T00:00:00.000
Inspection Date: 2012-08-16T15:39:00.000
Violation Code: HMD0209 Accumulated hazardous waste more than 90 days. 25201(a) and 66262.34(a)&(c)

Record ID: DEH2002-HUPFP-102535
Permit Status: Permit Renewed
Active Permit: Y
Facility Id Number: 37-000-102535
Program Element: Hazardous Waste Generator
Inspection Type: Routine
Inspection Number: 4952606

U C S D MAIN CAMPUS (Continued) **S102439541**

Return To Compliance Date: 2013-11-20T00:00:00.000
Nov: No
Violation Classification: Class II
Underground Storage Tank Id: Not reported
Container/Tank Id: Not reported
Last Update: 2019-05-11T00:00:00.000
Inspection Date: 2013-08-08T16:12:00.000
Violation Code: HMD0209 Accumulated hazardous waste more than 90 days. 25201(a) and 66262.34(a)&(c).

Record ID: DEH2002-HUPFP-102535
Permit Status: Permit Renewed
Active Permit: Y
Facility Id Number: 37-000-102535
Program Element: Hazardous Waste Generator
Inspection Type: Routine
Inspection Number: 5164045
Return To Compliance Date: 2014-11-12T00:00:00.000
Nov: No
Violation Classification: Class II
Underground Storage Tank Id: Not reported
Container/Tank Id: Not reported
Last Update: 2019-05-11T00:00:00.000
Inspection Date: 2014-08-07T13:47:00.000
Violation Code: 3030007 Failure to properly label hazardous waste accumulation containers with the following requirements: "Hazardous Waste", name and address of the generator, physical and chemical characteristics of the Hazardous Waste, and starting accumulation date. 22 CCR 12 66262.34(f).

Record ID: DEH2002-HUPFP-102535
Permit Status: Permit Renewed
Active Permit: Y
Facility Id Number: 37-000-102535
Program Element: Hazardous Waste Generator
Inspection Type: Routine
Inspection Number: 5164045
Return To Compliance Date: 2014-11-04T00:00:00.000
Nov: No
Violation Classification: Class II
Underground Storage Tank Id: Not reported
Container/Tank Id: Not reported
Last Update: 2019-05-11T00:00:00.000
Inspection Date: 2014-08-07T13:47:00.000
Violation Code: 3030033 Failure of the facility to maintain the following emergency equipment or equivalents: 1) An internal communications or alarm system capable of providing immediate emergency instruction (voice or signal) to facility personnel; 2) A device, such as a telephone (immediately available at the scene of Operations/ Maintenance) or a hand-held two-way radio, capable of summoning emergency assistance from local police departments, fire departments, or State or local emergency response teams; 3) Portable fire extinguishers, fire control equipment (including special extinguishing equipment, such as that using foam, inert gas, or dry chemicals), spill control equipment, and decontamination equipment; and 4) Water at adequate volume and pressure to supply water hose streams, or foam producing equipment, or automatic sprinklers, or water spray systems. 22 CCR 12

U C S D MAIN CAMPUS (Continued) **S102439541**

66265.34(d)(2).

Record ID: DEH2002-HUPFP-102535
Permit Status: Permit Renewed
Active Permit: Y
Facility Id Number: 37-000-102535
Program Element: Hazardous Waste Generator
Inspection Type: Routine
Inspection Number: 5175601
Return To Compliance Date: 2015-09-02T00:00:00.000
Nov: No
Violation Classification: CLASS II
Underground Storage Tank Id: Not reported
Container/Tank Id: Not reported
Last Update: 2019-05-11T00:00:00.000
Inspection Date: 2015-08-05T15:25:00.000
Violation Code: 3130004 Accumulated hazardous waste more than 90 days without a DTSC storage permit. HSC 25201(a); 22 CCR 66262.34(a) and (c)

Record ID: DEH2002-HUPFP-102535
Permit Status: Permit Renewed
Active Permit: Y
Facility Id Number: 37-000-102535
Program Element: Hazardous Waste Generator
Inspection Type: Routine
Inspection Number: 5466629
Return To Compliance Date: 2016-09-19T00:00:00.000
Nov: No
Violation Classification: Minor
Underground Storage Tank Id: Not reported
Container/Tank Id: Not reported
Last Update: 2019-05-11T00:00:00.000
Inspection Date: 2016-08-02T10:46:00.000
Violation Code: 3130003 Failed to properly label/date hazardous waste container or tank. 22 CCR 66262.34(f), 66262.34(a)(2), 66262.34(a)(3)

Record ID: DEH2002-HUPFP-102535
Permit Status: Permit Renewed
Active Permit: Y
Facility Id Number: 37-000-102535
Program Element: Hazardous Waste Generator
Inspection Type: Routine
Inspection Number: 6129366
Return To Compliance Date: Not reported
Nov: Yes
Violation Classification: Class I
Underground Storage Tank Id: Not reported
Container/Tank Id: Not reported
Last Update: 2019-05-11T00:00:00.000
Inspection Date: 2018-08-20T12:38:19.000
Violation Code: 3030005 Failed to make a proper waste determination. 22 CCR 66262.11, 66262.40(c)

Record ID: DEH2002-HUPFP-102535
Permit Status: Permit Renewed
Active Permit: Y
Facility Id Number: 37-000-102535

U C S D MAIN CAMPUS (Continued) **S102439541**

Program Element:	Hazardous Waste Generator
Inspection Type:	Routine
Inspection Number:	6129366
Return To Compliance Date:	2018-10-03T00:00:00.000
Nov:	No
Violation Classification:	Class II
Underground Storage Tank Id:	Not reported
Container/Tank Id:	Not reported
Last Update:	2019-05-11T00:00:00.000
Inspection Date:	2018-08-20T12:38:19.000
Violation Code:	3030007 Failed to properly label/date hazardous waste container &/or tank. 22 CCR 66262.34(f)

Record ID:	DEH2002-HUPFP-102535
Permit Status:	Permit Renewed
Active Permit:	Y
Facility Id Number:	37-000-102535
Program Element:	Hazardous Materials Release Response Plans
Inspection Type:	Routine
Inspection Number:	6129366
Return To Compliance Date:	Not reported
Nov:	No
Violation Classification:	Minor
Underground Storage Tank Id:	Not reported
Container/Tank Id:	Not reported
Last Update:	2019-05-11T00:00:00.000
Inspection Date:	2018-08-20T12:38:19.000
Violation Code:	1010005 Site map not submitted in CERS or not sufficient. HSC 25505(a)(2); 25508.1(f); 19 CCR 2652(a)(3)

Record ID:	DEH2002-HUPFP-102535
Permit Status:	Permit Renewed
Active Permit:	Y
Facility Id Number:	37-000-102535
Program Element:	Medical Waste
Inspection Type:	Routine
Inspection Number:	4952606
Return To Compliance Date:	2013-11-20T00:00:00.000
Nov:	No
Violation Classification:	Class II
Underground Storage Tank Id:	Not reported
Container/Tank Id:	Not reported
Last Update:	2019-05-11T00:00:00.000
Inspection Date:	2013-08-08T16:12:00.000
Violation Code:	4307 Red bag waste stored >7 days at > 0 Degrees Celsius (for generators of >20lbs/month). 118280(d)(1)(A)

Record ID:	DEH2002-HUPFP-102535
Permit Status:	Permit Renewed
Active Permit:	Y
Facility Id Number:	37-000-102535
Program Element:	Medical Waste
Inspection Type:	Routine
Inspection Number:	6129366
Return To Compliance Date:	Not reported
Nov:	No
Violation Classification:	Class II

U C S D MAIN CAMPUS (Continued) **S102439541**

Underground Storage Tank Id: Not reported
Container/Tank Id: Not reported
Last Update: 2019-05-11T00:00:00.000
Inspection Date: 2018-08-20T12:38:19.000
Violation Code: HMD4210 Medical waste not stored in approved and properly marked biohazard bags. HSC 118275(a)

Record ID: DEH2002-HUPFP-102535
Permit Status: Permit Renewed
Active Permit: Y
Facility Id Number: 37-000-102535
Program Element: Hazardous Waste Generator
Inspection Type: Routine
Inspection Number: 4088716
Return To Compliance Date: 2012-08-28T00:00:00.000
Nov: No
Violation Classification: Class II
Underground Storage Tank Id: Not reported
Container/Tank Id: Not reported
Last Update: 2019-05-11T00:00:00.000
Inspection Date: 2012-08-16T15:39:00.000
Violation Code: HMD0235 Did not accumulate waste in container or tank. 66262.34(a)(1)

Record ID: DEH2002-HUPFP-102535
Permit Status: Permit Renewed
Active Permit: Y
Facility Id Number: 37-000-102535
Program Element: Hazardous Waste Generator
Inspection Type: Routine
Inspection Number: 5690443
Return To Compliance Date: 2017-08-10T00:00:00.000
Nov: No
Violation Classification: Minor
Underground Storage Tank Id: Not reported
Container/Tank Id: Not reported
Last Update: 2019-05-11T00:00:00.000
Inspection Date: 2017-08-10T07:46:22.000
Violation Code: 3130003 Failed to properly label/date hazardous waste container or portable tank. 22 CCR 66262.34(f), 66262.34(a)(2), 66262.34(a)(3)

Record ID: DEH2002-HUPFP-102535
Permit Status: Permit Renewed
Active Permit: Y
Facility Id Number: 37-000-102535
Program Element: Hazardous Waste Generator
Inspection Type: Routine
Inspection Number: 4952606
Return To Compliance Date: 2013-11-20T00:00:00.000
Nov: No
Violation Classification: Class II
Underground Storage Tank Id: Not reported
Container/Tank Id: Not reported
Last Update: 2019-05-11T00:00:00.000
Inspection Date: 2013-08-08T16:12:00.000
Violation Code: HMD0216 Failed to label hazardous material container that is mislabeled or not adequately labeled within 10 days after the container was discovered to be mislabeled or inadequately labeled.

U C S D MAIN CAMPUS (Continued) **S102439541**

HSC 25124(b)(3)(A) & 22CCR 66262.34(f).

Record ID:	DEH2002-HUPFP-102535
Permit Status:	Permit Renewed
Active Permit:	Y
Facility Id Number:	37-000-102535
Program Element:	Hazardous Waste Generator
Inspection Type:	Routine
Inspection Number:	5690443
Return To Compliance Date:	2017-08-10T00:00:00.000
Nov:	No
Violation Classification:	Minor
Underground Storage Tank Id:	Not reported
Container/Tank Id:	Not reported
Last Update:	2019-05-11T00:00:00.000
Inspection Date:	2017-08-10T07:46:22.000
Violation Code:	HMD0226 Did not accumulate waste in a container or tank. 22 CCR 66262.34(d)(2); 40 CFR 262.34(d)(2)

Record ID:	DEH2002-HUPFP-102535
Permit Status:	Permit Renewed
Active Permit:	Y
Facility Id Number:	37-000-102535
Program Element:	Medical Waste
Inspection Type:	Routine
Inspection Number:	4952606
Return To Compliance Date:	2013-11-20T00:00:00.000
Nov:	No
Violation Classification:	Class II
Underground Storage Tank Id:	Not reported
Container/Tank Id:	Not reported
Last Update:	2019-05-11T00:00:00.000
Inspection Date:	2013-08-08T16:12:00.000
Violation Code:	4210 Medical waste not stored in approved and properly marked red bags. 118275

Record ID:	DEH2002-HUPFP-102535
Permit Status:	Permit Renewed
Active Permit:	Y
Facility Id Number:	37-000-102535
Program Element:	Medical Waste
Inspection Type:	Routine
Inspection Number:	5466629
Return To Compliance Date:	2016-08-18T00:00:00.000
Nov:	No
Violation Classification:	Minor
Underground Storage Tank Id:	Not reported
Container/Tank Id:	Not reported
Last Update:	2019-05-11T00:00:00.000
Inspection Date:	2016-08-02T10:46:00.000
Violation Code:	HMD4205 Medical SOLID WASTE not secured to deny access to unauthorized persons. SDCC 68.1211

Record ID:	DEH2002-HUPFP-102535
Permit Status:	Permit Renewed
Active Permit:	Y
Facility Id Number:	37-000-102535

U C S D MAIN CAMPUS (Continued) **S102439541**

Program Element: Underground Storage Tank
Inspection Type: Routine
Inspection Number: 4088716
Return To Compliance Date: 2012-08-16T00:00:00.000
Nov: No
Violation Classification: Not reported
Underground Storage Tank Id: 035
Container/Tank Id: Not reported
Last Update: 2019-05-11T00:00:00.000
Inspection Date: 2012-08-16T15:39:00.000
Violation Code: 2030054 Failure to comply with one or more of the following: maintain the spill bucket in good condition, containment free of debris/liquid, and/or to remove the contents of the spill bucket when a release/leak/spill was observed. 23 CCR 16 2635(b), 2715(c)(2)

Record ID: DEH2002-HUPFP-102535
Permit Status: Permit Renewed
Active Permit: Y
Facility Id Number: 37-000-102535
Program Element: Underground Storage Tank
Inspection Type: Routine
Inspection Number: 4952606
Return To Compliance Date: 2013-08-08T00:00:00.000
Nov: No
Violation Classification: Not reported
Underground Storage Tank Id: 32813
Container/Tank Id: Not reported
Last Update: 2019-05-11T00:00:00.000
Inspection Date: 2013-08-08T16:12:00.000
Violation Code: HMD3261 Dispenser containment not maintained free of liquid. 2631(d)(4).

Record ID: DEH2002-HUPFP-102535
Permit Status: Permit Renewed
Active Permit: Y
Facility Id Number: 37-000-102535
Program Element: Hazardous Waste Generator
Inspection Type: Routine
Inspection Number: 4088716
Return To Compliance Date: 2012-09-06T00:00:00.000
Nov: No
Violation Classification: Class II
Underground Storage Tank Id: Not reported
Container/Tank Id: Not reported
Last Update: 2019-05-11T00:00:00.000
Inspection Date: 2012-08-16T15:39:00.000
Violation Code: 3130001RCRA: Failure to determine if the waste generated is a hazardous waste.; 22 CCR 12 66262.11

Record ID: DEH2002-HUPFP-102535
Permit Status: Permit Renewed
Active Permit: Y
Facility Id Number: 37-000-102535
Program Element: Hazardous Waste Generator
Inspection Type: Routine
Inspection Number: 4952606
Return To Compliance Date: 2013-11-20T00:00:00.000

U C S D MAIN CAMPUS (Continued) **S102439541**

Nov:	No
Violation Classification:	Class II
Underground Storage Tank Id:	Not reported
Container/Tank Id:	Not reported
Last Update:	2019-05-11T00:00:00.000
Inspection Date:	2013-08-08T16:12:00.000
Violation Code:	HMD0217 Failed to repackage damaged/deteriorated hazardous material containers within 96 hours. HSC 25124(b)(3)(B) & 22CCR 66262.34(f).
Record ID:	DEH2002-HUPFP-102535
Permit Status:	Permit Renewed
Active Permit:	Y
Facility Id Number:	37-000-102535
Program Element:	Hazardous Waste Generator
Inspection Type:	Routine
Inspection Number:	5164045
Return To Compliance Date:	2014-11-12T00:00:00.000
Nov:	No
Violation Classification:	Class II
Underground Storage Tank Id:	Not reported
Container/Tank Id:	Not reported
Last Update:	2019-05-11T00:00:00.000
Inspection Date:	2014-08-07T13:47:00.000
Violation Code:	3130007 RCRA: Failure to properly close hazardous waste containers when not in active use. 22 CCR 15 66265.173.
Record ID:	DEH2002-HUPFP-102535
Permit Status:	Permit Renewed
Active Permit:	Y
Facility Id Number:	37-000-102535
Program Element:	Hazardous Waste Generator
Inspection Type:	Routine
Inspection Number:	5175601
Return To Compliance Date:	2015-08-05T00:00:00.000
Nov:	No
Violation Classification:	CLASS II
Underground Storage Tank Id:	Not reported
Container/Tank Id:	Not reported
Last Update:	2019-05-11T00:00:00.000
Inspection Date:	2015-08-05T15:25:00.000
Violation Code:	3030005 Failed to make a proper waste determination. 22 CCR 66262.11, 66262.40(c)
Record ID:	DEH2002-HUPFP-102535
Permit Status:	Permit Renewed
Active Permit:	Y
Facility Id Number:	37-000-102535
Program Element:	Hazardous Waste Generator
Inspection Type:	Routine
Inspection Number:	5175601
Return To Compliance Date:	2015-09-02T00:00:00.000
Nov:	No
Violation Classification:	CLASS II
Underground Storage Tank Id:	Not reported
Container/Tank Id:	Not reported
Last Update:	2019-05-11T00:00:00.000
Inspection Date:	2015-08-05T15:25:00.000

U C S D MAIN CAMPUS (Continued) **S102439541**

Violation Code:	HMD0235 Did not accumulate hazardous waste in a container or tank. 22 CCR 66262.34(a)(1)(A)
Record ID:	DEH2002-HUPFP-102535
Permit Status:	Permit Renewed
Active Permit:	Y
Facility Id Number:	37-000-102535
Program Element:	Medical Waste
Inspection Type:	Routine
Inspection Number:	5164045
Return To Compliance Date:	2014-11-04T00:00:00.000
Nov:	No
Violation Classification:	Class II
Underground Storage Tank Id:	Not reported
Container/Tank Id:	Not reported
Last Update:	2019-05-11T00:00:00.000
Inspection Date:	2014-08-07T13:47:00.000
Violation Code:	HMD4203 Enclosure or designated accumulation area for MW containers not secured. 118307, 118310
Record ID:	DEH2002-HUPFP-102535
Permit Status:	Permit Renewed
Active Permit:	Y
Facility Id Number:	37-000-102535
Program Element:	Medical Waste
Inspection Type:	Routine
Inspection Number:	5164045
Return To Compliance Date:	2014-11-10T00:00:00.000
Nov:	No
Violation Classification:	Class II
Underground Storage Tank Id:	Not reported
Container/Tank Id:	Not reported
Last Update:	2019-05-11T00:00:00.000
Inspection Date:	2014-08-07T13:47:00.000
Violation Code:	HMD4212 Red bags not containerized in rigid, leak resistant, and covered containers or bins. 118280(b)
Record ID:	DEH2002-HUPFP-102535
Permit Status:	Permit Renewed
Active Permit:	Y
Facility Id Number:	37-000-102535
Program Element:	Medical Waste
Inspection Type:	Routine
Inspection Number:	4088716
Return To Compliance Date:	2012-11-20T00:00:00.000
Nov:	No
Violation Classification:	Class II
Underground Storage Tank Id:	Not reported
Container/Tank Id:	Not reported
Last Update:	2019-05-11T00:00:00.000
Inspection Date:	2012-08-16T15:39:00.000
Violation Code:	4306 Full sharps container stored >30 days at >0 Degrees Celsius. 118285(c)
Record ID:	DEH2002-HUPFP-102535
Permit Status:	Permit Renewed
Active Permit:	Y

U C S D MAIN CAMPUS (Continued) **S102439541**

Facility Id Number: 37-000-102535
Program Element: Medical Waste
Inspection Type: Routine
Inspection Number: 4088716
Return To Compliance Date: 2012-08-30T00:00:00.000
Nov: No
Violation Classification: Class II
Underground Storage Tank Id: Not reported
Container/Tank Id: Not reported
Last Update: 2019-05-11T00:00:00.000
Inspection Date: 2012-08-16T15:39:00.000
Violation Code: 4203 Enclosure or designated accumulation area for MW containers not secured. 118307, 118310

Record ID: DEH2002-HUPFP-102535
Permit Status: Permit Renewed
Active Permit: Y
Facility Id Number: 37-000-102535
Program Element: Medical Waste
Inspection Type: Routine
Inspection Number: 4088716
Return To Compliance Date: 2012-11-02T00:00:00.000
Nov: No
Violation Classification: Class II
Underground Storage Tank Id: Not reported
Container/Tank Id: Not reported
Last Update: 2019-05-11T00:00:00.000
Inspection Date: 2012-08-16T15:39:00.000
Violation Code: 4208 Full sharps container not taped closed or tightly-lidded to preclude loss of contents. 118285(b)

Record ID: DEH2002-HUPFP-102535
Permit Status: Permit Renewed
Active Permit: Y
Facility Id Number: 37-000-102535
Program Element: Medical Waste
Inspection Type: Routine
Inspection Number: 4088716
Return To Compliance Date: 2012-11-14T00:00:00.000
Nov: No
Violation Classification: Class II
Underground Storage Tank Id: Not reported
Container/Tank Id: Not reported
Last Update: 2019-05-11T00:00:00.000
Inspection Date: 2012-08-16T15:39:00.000
Violation Code: 4211 Red bags not tied off to prevent leakage/expulsion of contents during handling and storage. 118280(a)

Record ID: DEH2002-HUPFP-102535
Permit Status: Permit Renewed
Active Permit: Y
Facility Id Number: 37-000-102535
Program Element: Medical Waste
Inspection Type: Routine
Inspection Number: 4088716
Return To Compliance Date: 2012-11-01T00:00:00.000
Nov: No

U C S D MAIN CAMPUS (Continued) **S102439541**

Violation Classification:	Class II
Underground Storage Tank Id:	Not reported
Container/Tank Id:	Not reported
Last Update:	2019-05-11T00:00:00.000
Inspection Date:	2012-08-16T15:39:00.000
Violation Code:	4307 Red bag waste stored >7 days at > 0 Degrees Celsius (for generators of >20lbs/month). 118280(d)(1)(A)
Record ID:	DEH2002-HUPFP-102535
Permit Status:	Permit Renewed
Active Permit:	Y
Facility Id Number:	37-000-102535
Program Element:	Medical Waste
Inspection Type:	Routine
Inspection Number:	4088716
Return To Compliance Date:	2012-10-31T00:00:00.000
Nov:	No
Violation Classification:	Class II
Underground Storage Tank Id:	Not reported
Container/Tank Id:	Not reported
Last Update:	2019-05-11T00:00:00.000
Inspection Date:	2012-08-16T15:39:00.000
Violation Code:	4402 Chemo waste container not labeled "Chemotherapy Waste" or "CHEMO" on the lid and the sides. 118275(e)
Record ID:	DEH2002-HUPFP-102535
Permit Status:	Permit Renewed
Active Permit:	Y
Facility Id Number:	37-000-102535
Program Element:	Medical Waste
Inspection Type:	Routine
Inspection Number:	4088716
Return To Compliance Date:	2012-08-22T00:00:00.000
Nov:	No
Violation Classification:	Class II
Underground Storage Tank Id:	Not reported
Container/Tank Id:	Not reported
Last Update:	2019-05-11T00:00:00.000
Inspection Date:	2012-08-16T15:39:00.000
Violation Code:	4256 Monthly biological indicator or other approved method not used to confirm proper disinfection. 118215(2)(D)
Record ID:	DEH2002-HUPFP-102535
Permit Status:	Permit Renewed
Active Permit:	Y
Facility Id Number:	37-000-102535
Program Element:	Medical Waste
Inspection Type:	Routine
Inspection Number:	4088716
Return To Compliance Date:	2012-11-14T00:00:00.000
Nov:	No
Violation Classification:	Class II
Underground Storage Tank Id:	Not reported
Container/Tank Id:	Not reported
Last Update:	2019-05-11T00:00:00.000
Inspection Date:	2012-08-16T15:39:00.000
Violation Code:	4209 Primary containers accumulating MW not labeled with generator’s

U C S D MAIN CAMPUS (Continued) **S102439541**

name, address, and phone number. 68.1205

Record ID: DEH2002-HUPFP-102535
Permit Status: Permit Renewed
Active Permit: Y
Facility Id Number: 37-000-102535
Program Element: Medical Waste
Inspection Type: Routine
Inspection Number: 4088716
Return To Compliance Date: 2012-11-14T00:00:00.000
Nov: No
Violation Classification: Class II
Underground Storage Tank Id: Not reported
Container/Tank Id: Not reported
Last Update: 2019-05-11T00:00:00.000
Inspection Date: 2012-08-16T15:39:00.000
Violation Code: 4213 Waste container/bin not labeled with the words "Biohazardous Waste" or with the international biohazard symbol and the word "BIOHAZARD" on the lid and sides. 118280(b)

Record ID: DEH2002-HUPFP-102535
Permit Status: Permit Renewed
Active Permit: Y
Facility Id Number: 37-000-102535
Program Element: Medical Waste
Inspection Type: Routine
Inspection Number: 4952606
Return To Compliance Date: 2013-11-20T00:00:00.000
Nov: No
Violation Classification: Class II
Underground Storage Tank Id: Not reported
Container/Tank Id: Not reported
Last Update: 2019-05-11T00:00:00.000
Inspection Date: 2013-08-08T16:12:00.000
Violation Code: 4214 Reusable containers/bins for MW storage not kept clean/sanitary. 118295, 118305

Record ID: DEH2002-HUPFP-102535
Permit Status: Permit Renewed
Active Permit: Y
Facility Id Number: 37-000-102535
Program Element: Medical Waste
Inspection Type: Routine
Inspection Number: 4952606
Return To Compliance Date: 2013-11-20T00:00:00.000
Nov: No
Violation Classification: Class II
Underground Storage Tank Id: Not reported
Container/Tank Id: Not reported
Last Update: 2019-05-11T00:00:00.000
Inspection Date: 2013-08-08T16:12:00.000
Violation Code: 4212 Red bags not containerized in rigid, leak resistant, and covered containers or bins. 118280(b)

Record ID: DEH2002-HUPFP-102535
Permit Status: Permit Renewed
Active Permit: Y

U C S D MAIN CAMPUS (Continued) **S102439541**

Facility Id Number:	37-000-102535
Program Element:	Medical Waste
Inspection Type:	Routine
Inspection Number:	4952606
Return To Compliance Date:	2013-09-10T00:00:00.000
Nov:	No
Violation Classification:	Class II
Underground Storage Tank Id:	Not reported
Container/Tank Id:	Not reported
Last Update:	2019-05-11T00:00:00.000
Inspection Date:	2013-08-08T16:12:00.000
Violation Code:	4258 Treatment records/logs of dates, time, and temperature not available for 3 years. 118215(2)(E)

Record ID:	DEH2002-HUPFP-102535
Permit Status:	Permit Renewed
Active Permit:	Y
Facility Id Number:	37-000-102535
Program Element:	Medical Waste
Inspection Type:	Routine
Inspection Number:	4952606
Return To Compliance Date:	2013-11-20T00:00:00.000
Nov:	No
Violation Classification:	Class II
Underground Storage Tank Id:	Not reported
Container/Tank Id:	Not reported
Last Update:	2019-05-11T00:00:00.000
Inspection Date:	2013-08-08T16:12:00.000
Violation Code:	4208 Full sharps container not taped closed or tightly-lidded to preclude loss of contents. 118285(b)

Record ID:	DEH2002-HUPFP-102535
Permit Status:	Permit Renewed
Active Permit:	Y
Facility Id Number:	37-000-102535
Program Element:	Medical Waste
Inspection Type:	Routine
Inspection Number:	4952606
Return To Compliance Date:	2013-11-20T00:00:00.000
Nov:	No
Violation Classification:	Class II
Underground Storage Tank Id:	Not reported
Container/Tank Id:	Not reported
Last Update:	2019-05-11T00:00:00.000
Inspection Date:	2013-08-08T16:12:00.000
Violation Code:	4211 Red bags not tied off to prevent leakage/expulsion of contents during handling and storage. 118280(a)

Record ID:	DEH2002-HUPFP-102535
Permit Status:	Permit Renewed
Active Permit:	Y
Facility Id Number:	37-000-102535
Program Element:	Medical Waste
Inspection Type:	Routine
Inspection Number:	5164045
Return To Compliance Date:	2014-11-10T00:00:00.000
Nov:	No

U C S D MAIN CAMPUS (Continued) **S102439541**

Violation Classification:	Class II
Underground Storage Tank Id:	Not reported
Container/Tank Id:	Not reported
Last Update:	2019-05-11T00:00:00.000
Inspection Date:	2014-08-07T13:47:00.000
Violation Code:	HMD4214 Reusable containers/bins for MW storage not kept clean/sanitary. 118295, 118305
Record ID:	DEH2002-HUPFP-102535
Permit Status:	Permit Renewed
Active Permit:	Y
Facility Id Number:	37-000-102535
Program Element:	Medical Waste
Inspection Type:	Routine
Inspection Number:	5164045
Return To Compliance Date:	2014-11-10T00:00:00.000
Nov:	No
Violation Classification:	Class II
Underground Storage Tank Id:	Not reported
Container/Tank Id:	Not reported
Last Update:	2019-05-11T00:00:00.000
Inspection Date:	2014-08-07T13:47:00.000
Violation Code:	HMD4208 Full sharps container not taped closed or tightly-lidded to preclude loss of contents. 118285(b)
Record ID:	DEH2002-HUPFP-102535
Permit Status:	Permit Renewed
Active Permit:	Y
Facility Id Number:	37-000-102535
Program Element:	Medical Waste
Inspection Type:	Routine
Inspection Number:	5164045
Return To Compliance Date:	2014-11-10T00:00:00.000
Nov:	No
Violation Classification:	Class II
Underground Storage Tank Id:	Not reported
Container/Tank Id:	Not reported
Last Update:	2019-05-11T00:00:00.000
Inspection Date:	2014-08-07T13:47:00.000
Violation Code:	HMD4211 Red bags not tied off to prevent leakage/expulsion of contents during handling and storage. 118280(a)
Record ID:	DEH2002-HUPFP-102535
Permit Status:	Permit Renewed
Active Permit:	Y
Facility Id Number:	37-000-102535
Program Element:	Medical Waste
Inspection Type:	Routine
Inspection Number:	5164045
Return To Compliance Date:	2014-11-10T00:00:00.000
Nov:	No
Violation Classification:	Class II
Underground Storage Tank Id:	Not reported
Container/Tank Id:	Not reported
Last Update:	2019-05-11T00:00:00.000
Inspection Date:	2014-08-07T13:47:00.000
Violation Code:	HMD4256 Monthly biological indicator or other approved method not used

U C S D MAIN CAMPUS (Continued) **S102439541**

to confirm proper disinfection. 118215(2)(D)

Record ID: DEH2002-HUPFP-102535
Permit Status: Permit Renewed
Active Permit: Y
Facility Id Number: 37-000-102535
Program Element: Medical Waste
Inspection Type: Routine
Inspection Number: 5175601
Return To Compliance Date: 2015-09-02T00:00:00.000
Nov: No
Violation Classification: CLASS II
Underground Storage Tank Id: Not reported
Container/Tank Id: Not reported
Last Update: 2019-05-11T00:00:00.000
Inspection Date: 2015-08-05T15:25:00.000
Violation Code: HMD4209 Primary containers accumulating MW not labeled with generator's name, address, and phone number. SDCC 68.1205

Record ID: DEH2002-HUPFP-102535
Permit Status: Permit Renewed
Active Permit: Y
Facility Id Number: 37-000-102535
Program Element: Medical Waste
Inspection Type: Routine
Inspection Number: 5175601
Return To Compliance Date: 2015-09-02T00:00:00.000
Nov: No
Violation Classification: CLASS II
Underground Storage Tank Id: Not reported
Container/Tank Id: Not reported
Last Update: 2019-05-11T00:00:00.000
Inspection Date: 2015-08-05T15:25:00.000
Violation Code: HMD4211 Biohazard bags not tied off to prevent leakage/expulsion of contents during handling and storage. HSC 118280(a)

Record ID: DEH2002-HUPFP-102535
Permit Status: Permit Renewed
Active Permit: Y
Facility Id Number: 37-000-102535
Program Element: Medical Waste
Inspection Type: Routine
Inspection Number: 5175601
Return To Compliance Date: 2015-09-02T00:00:00.000
Nov: No
Violation Classification: CLASS II
Underground Storage Tank Id: Not reported
Container/Tank Id: Not reported
Last Update: 2019-05-11T00:00:00.000
Inspection Date: 2015-08-05T15:25:00.000
Violation Code: HMD4212 Biohazard bags not containerized in rigid, leak resistant, and covered containers or bins when placed for storage, handling, or transport. HSC 118280(b)

Record ID: DEH2002-HUPFP-102535
Permit Status: Permit Renewed
Active Permit: Y

U C S D MAIN CAMPUS (Continued) **S102439541**

Facility Id Number:	37-000-102535
Program Element:	Medical Waste
Inspection Type:	Routine
Inspection Number:	5690443
Return To Compliance Date:	2017-08-10T00:00:00.000
Nov:	No
Violation Classification:	Minor
Underground Storage Tank Id:	Not reported
Container/Tank Id:	Not reported
Last Update:	2019-05-11T00:00:00.000
Inspection Date:	2017-08-10T07:46:22.000
Violation Code:	HMD4210 Medical waste not stored in approved and properly marked biohazard bags. HSC 118275(a)

Record ID:	DEH2002-HUPFP-102535
Permit Status:	Permit Renewed
Active Permit:	Y
Facility Id Number:	37-000-102535
Program Element:	Underground Storage Tank
Inspection Type:	Routine
Inspection Number:	4088716
Return To Compliance Date:	2012-08-16T00:00:00.000
Nov:	No
Violation Classification:	Not reported
Underground Storage Tank Id:	035
Container/Tank Id:	Not reported
Last Update:	2019-05-11T00:00:00.000
Inspection Date:	2012-08-16T15:39:00.000
Violation Code:	2030008 Failure to maintain under-dispenser containment, sumps, and/or other secondary containment in good condition and/or free of debris/liquid. HSC 6.7 25290.1, 25290.2, 25291

Record ID:	DEH2002-HUPFP-102535
Permit Status:	Permit Renewed
Active Permit:	Y
Facility Id Number:	37-000-102535
Program Element:	Underground Storage Tank
Inspection Type:	Routine
Inspection Number:	4088716
Return To Compliance Date:	2012-08-16T00:00:00.000
Nov:	No
Violation Classification:	Not reported
Underground Storage Tank Id:	039
Container/Tank Id:	Not reported
Last Update:	2019-05-11T00:00:00.000
Inspection Date:	2012-08-16T15:39:00.000
Violation Code:	2030013 Failure to comply with one or more of the designated operator monthly inspection requirements: failed to inspect the monthly alarm history report; attach a copy of the alarm history; failed to inspect for the presence of liquid or debris in the spill container/spill bucket and under dispenser containment; failed to inspect the under dispenser containment to ensure that monitoring equipment is placed in the proper position; failure to inspect for liquid or debris in the containment sump where an alarm occurred or for which there is no record of a service visit; or failure to check that all testing and maintenance has been completed and documented. 23 CCR 16 2715

U C S D MAIN CAMPUS (Continued) **S102439541**

Record ID:	DEH2002-HUPFP-102535
Permit Status:	Permit Renewed
Active Permit:	Y
Facility Id Number:	37-000-102535
Program Element:	Underground Storage Tank
Inspection Type:	Routine
Inspection Number:	4952606
Return To Compliance Date:	2013-08-08T00:00:00.000
Nov:	No
Violation Classification:	Not reported
Underground Storage Tank Id:	32813
Container/Tank Id:	Not reported
Last Update:	2019-05-11T00:00:00.000
Inspection Date:	2013-08-08T16:12:00.000
Violation Code:	2030016 Failure to continuously monitor the interstitial space of the tank, piping and/or sumps sump such that the leak detection activates an audible/visual alarm when a leak is detected. 23 CCR 16 2631(g), 2632(c)(2)(A)&(B), 2633(c), 2636(f).

Record ID:	DEH2002-HUPFP-102535
Permit Status:	Permit Renewed
Active Permit:	Y
Facility Id Number:	37-000-102535
Program Element:	Hazardous Waste Generator
Inspection Type:	Routine
Inspection Number:	4088716
Return To Compliance Date:	2012-10-10T00:00:00.000
Nov:	No
Violation Classification:	Class II
Underground Storage Tank Id:	Not reported
Container/Tank Id:	Not reported
Last Update:	2019-05-11T00:00:00.000
Inspection Date:	2012-08-16T15:39:00.000
Violation Code:	3030008 Failure to properly label the following categories of universal waste as

Record ID:	DEH2002-HUPFP-102535
Permit Status:	Permit Renewed
Active Permit:	Y
Facility Id Number:	37-000-102535
Program Element:	Hazardous Waste Generator
Inspection Type:	Routine
Inspection Number:	4088716
Return To Compliance Date:	2012-10-30T00:00:00.000
Nov:	No
Violation Classification:	Class II
Underground Storage Tank Id:	Not reported
Container/Tank Id:	Not reported
Last Update:	2019-05-11T00:00:00.000
Inspection Date:	2012-08-16T15:39:00.000
Violation Code:	3130007 RCRA: Failure to properly close hazardous waste containers when not in active use. 22 CCR 15 66265.173

Record ID:	DEH2002-HUPFP-102535
Permit Status:	Permit Renewed
Active Permit:	Y
Facility Id Number:	37-000-102535

U C S D MAIN CAMPUS (Continued) **S102439541**

Program Element: Hazardous Waste Generator
Inspection Type: Routine
Inspection Number: 4088716
Return To Compliance Date: 2012-10-10T00:00:00.000
Nov: No
Violation Classification: Class II
Underground Storage Tank Id: Not reported
Container/Tank Id: Not reported
Last Update: 2019-05-11T00:00:00.000
Inspection Date: 2012-08-16T15:39:00.000
Violation Code: HMD0221 HW storage- satellite Failed to comply with hazardous waste satellite container regulations. 22CCR 66262.34(e).

Record ID: DEH2002-HUPFP-102535
Permit Status: Permit Renewed
Active Permit: Y
Facility Id Number: 37-000-102535
Program Element: Hazardous Waste Generator
Inspection Type: Routine
Inspection Number: 4088716
Return To Compliance Date: 2012-10-10T00:00:00.000
Nov: No
Violation Classification: Class II
Underground Storage Tank Id: Not reported
Container/Tank Id: Not reported
Last Update: 2019-05-11T00:00:00.000
Inspection Date: 2012-08-16T15:39:00.000
Violation Code: 3040004 Failure of the universal waste handler of electronic devices, CRTs, and CRT glass to prevent the release of the universal waste to the environment under reasonable conditions by the following methods: 1) Immediately clean spills and leaks of universal wastes; and 2) Place all universal waste spills and leaks in containers that are structurally sound and compatible with the universal waste.; 22 CCR 23 66273.33.5

Record ID: DEH2002-HUPFP-102535
Permit Status: Permit Renewed
Active Permit: Y
Facility Id Number: 37-000-102535
Program Element: Hazardous Waste Generator
Inspection Type: Routine
Inspection Number: 4952606
Return To Compliance Date: 2013-11-20T00:00:00.000
Nov: No
Violation Classification: Class II
Underground Storage Tank Id: Not reported
Container/Tank Id: Not reported
Last Update: 2019-05-11T00:00:00.000
Inspection Date: 2013-08-08T16:12:00.000
Violation Code: HMD0221 HW storage- satellite Failed to comply with hazardous waste satellite container regulations. 22CCR 66262.34(e).

Record ID: DEH2002-HUPFP-102535
Permit Status: Permit Renewed
Active Permit: Y
Facility Id Number: 37-000-102535
Program Element: Hazardous Waste Generator

U C S D MAIN CAMPUS (Continued) **S102439541**

Inspection Type:	Routine
Inspection Number:	4952606
Return To Compliance Date:	2013-10-23T00:00:00.000
Nov:	No
Violation Classification:	Class II
Underground Storage Tank Id:	Not reported
Container/Tank Id:	Not reported
Last Update:	2019-05-11T00:00:00.000
Inspection Date:	2013-08-08T16:12:00.000
Violation Code:	HMD0224 Empty cont not managed. Failed to mark date on empty container larger than 5 gallons &/or manage it within one year. 22CCR 66261.7(e) & (f).
Record ID:	DEH2002-HUPFP-102535
Permit Status:	Permit Renewed
Active Permit:	Y
Facility Id Number:	37-000-102535
Program Element:	Hazardous Waste Generator
Inspection Type:	Routine
Inspection Number:	4952606
Return To Compliance Date:	2013-11-20T00:00:00.000
Nov:	No
Violation Classification:	Class II
Underground Storage Tank Id:	Not reported
Container/Tank Id:	Not reported
Last Update:	2019-05-11T00:00:00.000
Inspection Date:	2013-08-08T16:12:00.000
Violation Code:	3130013 RCRA: Failure to maintain and operate the facility to minimize the possibility of a fire, explosion, or any unplanned sudden or non-sudden release of hazardous waste or hazardous waste constituents to the air, soil, or surface water which could threaten human health or the environment. 22 CCR 15 66265.31.
Record ID:	DEH2002-HUPFP-102535
Permit Status:	Permit Renewed
Active Permit:	Y
Facility Id Number:	37-000-102535
Program Element:	Hazardous Waste Generator
Inspection Type:	Routine
Inspection Number:	4952606
Return To Compliance Date:	2013-11-20T00:00:00.000
Nov:	No
Violation Classification:	Class II
Underground Storage Tank Id:	Not reported
Container/Tank Id:	Not reported
Last Update:	2019-05-11T00:00:00.000
Inspection Date:	2013-08-08T16:12:00.000
Violation Code:	3040004 Failure of the universal waste handler of electronic devices, CRTs, and CRT glass to prevent the release of the universal waste to the environment under reasonable conditions by the following methods: 1) Immediately clean spills and leaks of universal wastes; and 2) Place all universal waste spills and leaks in containers that are structurally sound and compatible with the universal waste.; 22 CCR 23 66273.33.5.
Record ID:	DEH2002-HUPFP-102535
Permit Status:	Permit Renewed

U C S D MAIN CAMPUS (Continued) **S102439541**

Active Permit: Y
Facility Id Number: 37-000-102535
Program Element: Hazardous Waste Generator
Inspection Type: Routine
Inspection Number: 5164045
Return To Compliance Date: 2014-10-06T00:00:00.000
Nov: No
Violation Classification: Class II
Underground Storage Tank Id: Not reported
Container/Tank Id: Not reported
Last Update: 2019-05-11T00:00:00.000
Inspection Date: 2014-08-07T13:47:00.000
Violation Code: HMD0209 Accumulated hazardous waste more than 90 days. 25201(a) and 66262.34(a)&(c).

Record ID: DEH2002-HUPFP-102535
Permit Status: Permit Renewed
Active Permit: Y
Facility Id Number: 37-000-102535
Program Element: Hazardous Waste Generator
Inspection Type: Routine
Inspection Number: 5164045
Return To Compliance Date: 2014-09-17T00:00:00.000
Nov: No
Violation Classification: Class II
Underground Storage Tank Id: Not reported
Container/Tank Id: Not reported
Last Update: 2019-05-11T00:00:00.000
Inspection Date: 2014-08-07T13:47:00.000
Violation Code: 3130001 RCRA: Failure to determine if the waste generated is a hazardous waste. 22 CCR 12 66262.11.

Record ID: DEH2002-HUPFP-102535
Permit Status: Permit Renewed
Active Permit: Y
Facility Id Number: 37-000-102535
Program Element: Hazardous Waste Generator
Inspection Type: Routine
Inspection Number: 5164045
Return To Compliance Date: 2014-11-06T00:00:00.000
Nov: No
Violation Classification: Class II
Underground Storage Tank Id: Not reported
Container/Tank Id: Not reported
Last Update: 2019-05-11T00:00:00.000
Inspection Date: 2014-08-07T13:47:00.000
Violation Code: HMD0221 HW storage- satellite Failed to comply with hazardous waste satellite container regulations. 22CCR 66262.34(e).

Record ID: DEH2002-HUPFP-102535
Permit Status: Permit Renewed
Active Permit: Y
Facility Id Number: 37-000-102535
Program Element: Hazardous Waste Generator
Inspection Type: Routine
Inspection Number: 5164045
Return To Compliance Date: 2014-11-04T00:00:00.000

U C S D MAIN CAMPUS (Continued) **S102439541**

Nov:	No
Violation Classification:	Class II
Underground Storage Tank Id:	Not reported
Container/Tank Id:	Not reported
Last Update:	2019-05-11T00:00:00.000
Inspection Date:	2014-08-07T13:47:00.000
Violation Code:	HMD0217 Failed to repackage damaged/deteriorated hazardous material containers within 96 hours. HSC 25124(b)(3)(B) & 22CCR 66262.34(f).
Record ID:	DEH2002-HUPFP-102535
Permit Status:	Permit Renewed
Active Permit:	Y
Facility Id Number:	37-000-102535
Program Element:	Hazardous Waste Generator
Inspection Type:	Routine
Inspection Number:	5164045
Return To Compliance Date:	2014-11-12T00:00:00.000
Nov:	No
Violation Classification:	Class II
Underground Storage Tank Id:	Not reported
Container/Tank Id:	Not reported
Last Update:	2019-05-11T00:00:00.000
Inspection Date:	2014-08-07T13:47:00.000
Violation Code:	HMD0238 Failure of the universal waste handler to manage batteries, lamps and mercury containing equipment or components of the universal waste to prevent releases of the universal waste or its components to the environment. 22 CCR 23 66273.33.
Record ID:	DEH2002-HUPFP-102535
Permit Status:	Permit Renewed
Active Permit:	Y
Facility Id Number:	37-000-102535
Program Element:	Hazardous Waste Generator
Inspection Type:	Routine
Inspection Number:	5164045
Return To Compliance Date:	2014-11-11T00:00:00.000
Nov:	No
Violation Classification:	Class II
Underground Storage Tank Id:	Not reported
Container/Tank Id:	Not reported
Last Update:	2019-05-11T00:00:00.000
Inspection Date:	2014-08-07T13:47:00.000
Violation Code:	3030008 Failure to properly label the following categories of universal waste as: 1) Each batteries or the container in which the batteries are contained as "Universal Waste-Battery(ies)". 2) Each mercury-containing equipment or the container in which the mercury-containing equipment is contained as "Universal Waste -Mercury-Containing Equipment". 3) Each Florescent lamp or the container or package in which the lamps are contained as "Universal Waste-Lamp(s)". 4) Each electronic devices or the container or pallet in or on which the electronic devices are contained as "Universal Waste-Electronic Device(s)". 5) Each CRTs or the container or pallet in or on which the CRTs are contained as "Universal Waste-CRT(s)". 6) A container of CRT glass shall be labeled or marked clearly with the following phrase: "Universal Waste-CRT glass". 7) In lieu of labeling individual electronic devices, CRTs, and/or containers of CRT glass pursuant to subsections d) through f) of this section, a universal

U C S D MAIN CAMPUS (Continued) **S102439541**

waste handler may combine, package, and accumulate those universal wastes in appropriate containers or within a designated area demarcated by boundaries that are clearly labeled with the applicable portion(s) of the following phrase: "Universal Waste-Electronic Device(s)/Universal Waste - CRT(s)/Universal Waste-CRT Glass". 22 CCR 23 66273.34.

Record ID:	DEH2002-HUPFP-102535
Permit Status:	Permit Renewed
Active Permit:	Y
Facility Id Number:	37-000-102535
Program Element:	Hazardous Waste Generator
Inspection Type:	Routine
Inspection Number:	5164045
Return To Compliance Date:	2014-11-06T00:00:00.000
Nov:	No
Violation Classification:	Class II
Underground Storage Tank Id:	Not reported
Container/Tank Id:	Not reported
Last Update:	2019-05-11T00:00:00.000
Inspection Date:	2014-08-07T13:47:00.000
Violation Code:	3020002 Failure to provide employees within the first six months after the date of their employment, or assignment to the facility, or to work unsupervised, or to a new position at a facility with hazardous waste training to ensure employees are competent in the following areas: hazardous waste management procedures (including contingency plan implementation) relevant to the positions in which they are employed, emergency response and emergency equipment, and procedures for using, inspecting, repairing, and replacing facility emergency and monitoring equipment. In addition, the owner/operator shall ensure facility personnel take part in an annual review of the initial training and training records training records on current personnel shall be kept until closure of the facility. Training records on former employees shall be kept for at least three years from the date the employee last worked at the facility. The records shall include the following: the job title for each position at the facility related to hazardous waste management, and the name of the employee filling each job; a written job description for each position, duties of facility personnel assigned to each position, and a written description of the type and amount of both introductory and continuing training that will be given to each person filling a position.; 22 CCR 15 66265.16.

Record ID:	DEH2002-HUPFP-102535
Permit Status:	Permit Renewed
Active Permit:	Y
Facility Id Number:	37-000-102535
Program Element:	Hazardous Waste Generator
Inspection Type:	Routine
Inspection Number:	5175601
Return To Compliance Date:	2015-09-02T00:00:00.000
Nov:	No
Violation Classification:	CLASS II
Underground Storage Tank Id:	Not reported
Container/Tank Id:	Not reported
Last Update:	2019-05-11T00:00:00.000
Inspection Date:	2015-08-05T15:25:00.000

U C S D MAIN CAMPUS (Continued) **S102439541**

Violation Code: 3130007 Failed to keep a hazardous waste container closed. 22 CCR 66265.173(a)

Record ID: DEH2002-HUPFP-102535
Permit Status: Permit Renewed
Active Permit: Y
Facility Id Number: 37-000-102535
Program Element: Hazardous Waste Generator
Inspection Type: Routine
Inspection Number: 5175601
Return To Compliance Date: 2015-09-02T00:00:00.000
Nov: No
Violation Classification: CLASS II
Underground Storage Tank Id: Not reported
Container/Tank Id: Not reported
Last Update: 2019-05-11T00:00:00.000
Inspection Date: 2015-08-05T15:25:00.000
Violation Code: 3040004 Failed to manage universal waste in a manner to prevent release(s) to the environment. 22 CCR 66273.33; 66273.33.5

Record ID: DEH2002-HUPFP-102535
Permit Status: Permit Renewed
Active Permit: Y
Facility Id Number: 37-000-102535
Program Element: Hazardous Waste Generator
Inspection Type: Routine
Inspection Number: 6129366
Return To Compliance Date: Not reported
Nov: Yes
Violation Classification: Class I
Underground Storage Tank Id: Not reported
Container/Tank Id: Not reported
Last Update: 2019-05-11T00:00:00.000
Inspection Date: 2018-08-20T12:38:19.000
Violation Code: 3050002 Failed to properly dispose of hazardous waste at an authorized facility. HSC 25189.5(a)

Record ID: DEH2002-HUPFP-102535
Permit Status: Permit Renewed
Active Permit: Y
Facility Id Number: 37-000-102535
Program Element: Hazardous Waste Generator
Inspection Type: Routine
Inspection Number: 6129366
Return To Compliance Date: Not reported
Nov: No
Violation Classification: Class II
Underground Storage Tank Id: Not reported
Container/Tank Id: Not reported
Last Update: 2019-05-11T00:00:00.000
Inspection Date: 2018-08-20T12:38:19.000
Violation Code: HMD0307 Disposal of universal waste (UW) to an unauthorized point. HSC 25189.5(a); 22 CCR 66273.31(a), 66273.8(b)

Record ID: DEH2002-HUPFP-102535
Permit Status: Permit Renewed
Active Permit: Y

U C S D MAIN CAMPUS (Continued) **S102439541**

Facility Id Number: 37-000-102535
Program Element: Hazardous Waste Generator
Inspection Type: Routine
Inspection Number: 6129366
Return To Compliance Date: Not reported
Nov: No
Violation Classification: Class II
Underground Storage Tank Id: Not reported
Container/Tank Id: Not reported
Last Update: 2019-05-11T00:00:00.000
Inspection Date: 2018-08-20T12:38:19.000
Violation Code: 3030008 Failed to properly label or mark Universal Waste container, package, or pallet (excluding CESQUWG) 22 CCR 66273.34

Record ID: DEH2002-HUPFP-102535
Permit Status: Permit Renewed
Active Permit: Y
Facility Id Number: 37-000-102535
Program Element: Hazardous Waste Generator
Inspection Type: Routine
Inspection Number: 6129366
Return To Compliance Date: Not reported
Nov: No
Violation Classification: Class II
Underground Storage Tank Id: Not reported
Container/Tank Id: Not reported
Last Update: 2019-05-11T00:00:00.000
Inspection Date: 2018-08-20T12:38:19.000
Violation Code: 3040004 Failed to manage universal waste in a manner to prevent release(s) to the environment. 22 CCR 66273.33; 66273.33.5

Record ID: DEH2002-HUPFP-102535
Permit Status: Permit Renewed
Active Permit: Y
Facility Id Number: 37-000-102535
Program Element: Hazardous Waste Generator
Inspection Type: Routine
Inspection Number: 6129366
Return To Compliance Date: Not reported
Nov: Yes
Violation Classification: Class I
Underground Storage Tank Id: Not reported
Container/Tank Id: Not reported
Last Update: 2019-05-11T00:00:00.000
Inspection Date: 2018-08-20T12:38:19.000
Violation Code: 3030030 Failed to maintain &/or operate facility to minimize the possibility of a fire, explosion, or any unplanned sudden or non-sudden release of hazardous waste or hazardous waste constituents. 22 CCR 66262.34(d)(2); 40 CFR 262.34(d)(4), 265.31

Record ID: DEH2002-HUPFP-102535
Permit Status: Permit Renewed
Active Permit: Y
Facility Id Number: 37-000-102535
Program Element: Aboveground Petroleum Storage Act
Inspection Type: Routine
Inspection Number: 4952606

U C S D MAIN CAMPUS (Continued) **S102439541**

Return To Compliance Date:	2013-10-23T00:00:00.000
Nov:	No
Violation Classification:	Class II
Underground Storage Tank Id:	Not reported
Container/Tank Id:	Not reported
Last Update:	2019-05-11T00:00:00.000
Inspection Date:	2013-08-08T16:12:00.000
Violation Code:	4010012 SPCC Basic Plan Requirements [HSC 25270.4.5(a); ref. CFR 112.3, 112.7, 112.7(a)].

Record ID:	DEH2002-HUPFP-102535
Permit Status:	Permit Renewed
Active Permit:	Y
Facility Id Number:	37-000-102535
Program Element:	Aboveground Petroleum Storage Act
Inspection Type:	Routine
Inspection Number:	5164045
Return To Compliance Date:	2014-10-14T00:00:00.000
Nov:	No
Violation Classification:	Class II
Underground Storage Tank Id:	Not reported
Container/Tank Id:	Not reported
Last Update:	2019-05-11T00:00:00.000
Inspection Date:	2014-08-07T13:47:00.000
Violation Code:	4010021 Inadequate inspections/tests and written records not maintained. Failure to comply with all of the following requirements: 40 CFR 1 112.7(e); HSC 6.67 25270.4.5(a).

Record ID:	DEH2002-HUPFP-102535
Permit Status:	Permit Renewed
Active Permit:	Y
Facility Id Number:	37-000-102535
Program Element:	Aboveground Petroleum Storage Act
Inspection Type:	Routine
Inspection Number:	5466629
Return To Compliance Date:	2016-09-10T00:00:00.000
Nov:	No
Violation Classification:	Minor
Underground Storage Tank Id:	Not reported
Container/Tank Id:	Not reported
Last Update:	2019-05-11T00:00:00.000
Inspection Date:	2016-08-02T10:46:00.000
Violation Code:	4010021 Failed to address in SPCC plan/maintain complete records of: inspections, tests/procedures for 3 years. (40 CFR 112.7(e), 112.8(c)(6).) HSC 25270.4.5(a)

Record ID:	DEH2002-HUPFP-102535
Permit Status:	Permit Renewed
Active Permit:	Y
Facility Id Number:	37-000-102535
Program Element:	Aboveground Petroleum Storage Act
Inspection Type:	Routine
Inspection Number:	5466629
Return To Compliance Date:	2016-09-10T00:00:00.000
Nov:	No
Violation Classification:	Minor
Underground Storage Tank Id:	Not reported

U C S D MAIN CAMPUS (Continued) **S102439541**

Container/Tank Id: Not reported
Last Update: 2019-05-11T00:00:00.000
Inspection Date: 2016-08-02T10:46:00.000
Violation Code: 4020001 Failed to train oil-handling personnel on operation/maintenance of equipment to prevent discharges; discharge procedure protocols; applicable laws, rules, and regulations; general facility operations; AND the contents of the SPCC Plan. (40 CFR 112.7(f)(1).) HSC 25270.4.5(a)

Record ID: DEH2002-HUPFP-102535
Permit Status: Permit Renewed
Active Permit: Y
Facility Id Number: 37-000-102535
Program Element: Hazardous Waste Generator
Inspection Type: Routine
Inspection Number: 4952606
Return To Compliance Date: 2013-11-20T00:00:00.000
Nov: No
Violation Classification: Class II
Underground Storage Tank Id: Not reported
Container/Tank Id: Not reported
Last Update: 2019-05-11T00:00:00.000
Inspection Date: 2013-08-08T16:12:00.000
Violation Code: HMD0235 Did not accumulate waste in container or tank. 66262.34(a)(1).

UST DTL:
Record ID: DEH2002-HUPFP-102535
Permit Status: Permit Renewed
Active Permit: Y
Facility Id Number: 37-000-102535
Facility Type (Ust Facility): Motor Vehicle Fueling
Tank Owner Name: University of California, San Diego
Tankid: 16515
Tank Status: Active
Date Ust Permanently Closed: Not reported
Tank Use: Emergency Generator Fuel
Piping System Type: Conventional Suction
Last Updated: 2019-01-29T08:15:06.000
Tank Capacityin Gallons: 500
Tank Contents: Diesel
Type Of Tank: Double Wall

Record ID: DEH2002-HUPFP-102535
Permit Status: Permit Renewed
Active Permit: Y
Facility Id Number: 37-000-102535
Facility Type (Ust Facility): Motor Vehicle Fueling
Tank Owner Name: University of California, San Diego
Tankid: 16524
Tank Status: Active
Date Ust Permanently Closed: Not reported
Tank Use: Motor Vehicle Fueling
Piping System Type: Pressure
Last Updated: 2019-01-29T08:15:06.000
Tank Capacityin Gallons: 12000
Tank Contents: Regular Unleaded
Type Of Tank: Double Wall

U C S D MAIN CAMPUS (Continued) **S102439541**

Record ID:	DEH2002-HUPFP-102535
Permit Status:	Permit Renewed
Active Permit:	Y
Facility Id Number:	37-000-102535
Facility Type (Ust Facility):	Motor Vehicle Fueling
Tank Owner Name:	University of California, San Diego
Tankid:	16525
Tank Status:	Active
Date Ust Permanently Closed:	Not reported
Tank Use:	Motor Vehicle Fueling
Piping System Type:	Pressure
Last Updated:	2019-01-29T08:15:06.000
Tank Capacityin Gallons:	12000
Tank Contents:	Other Petroleum
Type Of Tank:	Double Wall

Record ID:	DEH2002-HUPFP-102535
Permit Status:	Permit Renewed
Active Permit:	Y
Facility Id Number:	37-000-102535
Facility Type (Ust Facility):	Motor Vehicle Fueling
Tank Owner Name:	University of California, San Diego
Tankid:	16526
Tank Status:	Active
Date Ust Permanently Closed:	Not reported
Tank Use:	Emergency Generator Fuel
Piping System Type:	Conventional Suction
Last Updated:	2019-01-29T08:15:06.000
Tank Capacityin Gallons:	1000
Tank Contents:	Diesel
Type Of Tank:	Double Wall

Record ID:	DEH2002-HUPFP-102535
Permit Status:	Permit Renewed
Active Permit:	Y
Facility Id Number:	37-000-102535
Facility Type (Ust Facility):	Motor Vehicle Fueling
Tank Owner Name:	University of California, San Diego
Tankid:	32813
Tank Status:	Active
Date Ust Permanently Closed:	Not reported
Tank Use:	Emergency Generator Fuel
Piping System Type:	Conventional Suction
Last Updated:	2019-01-29T08:15:06.000
Tank Capacityin Gallons:	20000
Tank Contents:	Diesel
Type Of Tank:	Double Wall

Waste and Materials:

Record ID:	DEH2002-HUPFP-102535
Permit Status:	Permit Renewed
Active Permit:	Y
Child Record Id:	DEH2017-HCHEM-0156042
Trade Secret:	N
Hazardous Material Type:	Mixture
Last Updated:	2018-07-27T08:02:46.000
Chemical Name:	SULFUR HEXAFLUORIDE @ 20%, CYCLOPROPANE @ 20%; BALANCE ETHANE

U C S D MAIN CAMPUS (Continued) **S102439541**

Common Name: SULFUR HEXAFLUORIDE @ 20%, CYCLOPROPANE @ 20%; BALANCE ETHANE
Case Number: Not reported

Record ID: DEH2002-HUPFP-102535
Permit Status: Permit Renewed
Active Permit: Y
Child Record Id: DEH2017-HCHEM-0156043
Trade Secret: N
Hazardous Material Type: Pure
Last Updated: 2018-07-27T08:02:46.000
Chemical Name: SULFURIC ACID
Common Name: SULFURIC ACID
Case Number: 7664-93-9

Record ID: DEH2002-HUPFP-102535
Permit Status: Permit Renewed
Active Permit: Y
Child Record Id: DEH2017-HCHEM-0156044
Trade Secret: N
Hazardous Material Type: Pure
Last Updated: 2018-07-27T08:02:46.000
Chemical Name: TRICHLOROACETIC ACID
Common Name: TRICHLOROACETIC ACID
Case Number: 76-03-9

Record ID: DEH2002-HUPFP-102535
Permit Status: Permit Renewed
Active Permit: Y
Child Record Id: DEH2017-HCHEM-0156045
Trade Secret: N
Hazardous Material Type: Pure
Last Updated: 2018-07-27T08:02:46.000
Chemical Name: TRICHLOROACETIC ACID
Common Name: TRICHLOROACETIC ACID
Case Number: 76-03-9

Record ID: DEH2002-HUPFP-102535
Permit Status: Permit Renewed
Active Permit: Y
Child Record Id: DEH2017-HCHEM-0156046
Trade Secret: N
Hazardous Material Type: Pure
Last Updated: 2018-07-27T08:02:46.000
Chemical Name: TRIZMA BASE
Common Name: TRIZMA BASE
Case Number: 77-86-1

Record ID: DEH2002-HUPFP-102535
Permit Status: Permit Renewed
Active Permit: Y
Child Record Id: DEH2017-HCHEM-0156047
Trade Secret: N
Hazardous Material Type: Pure
Last Updated: 2018-07-27T08:02:46.000
Chemical Name: UREA
Common Name: UREA
Case Number: 57-13-6

U C S D MAIN CAMPUS (Continued) **S102439541**

Record ID: DEH2002-HUPFP-102535
Permit Status: Permit Renewed
Active Permit: Y
Child Record Id: DEH2017-HCHEM-0156088
Trade Secret: N
Hazardous Material Type: Mixture
Last Updated: 2018-07-27T08:02:46.000
Chemical Name: CARBON DIOXIDE < 30%; BALANCE NITROGEN
Common Name: CARBON DIOXIDE < 30%; BALANCE NITROGEN
Case Number: Not reported

Record ID: DEH2002-HUPFP-102535
Permit Status: Permit Renewed
Active Permit: Y
Child Record Id: DEH2017-HCHEM-0156101
Trade Secret: N
Hazardous Material Type: Pure
Last Updated: 2018-07-27T08:02:46.000
Chemical Name: GLYCINE
Common Name: GLYCINE
Case Number: 56-40-6

Record ID: DEH2002-HUPFP-102535
Permit Status: Permit Renewed
Active Permit: Y
Child Record Id: DEH2017-HCHEM-0156103
Trade Secret: N
Hazardous Material Type: Pure
Last Updated: 2018-07-27T08:02:46.000
Chemical Name: HEAT TRANSFER FLUID
Common Name: HEAT TRANSFER FLUID
Case Number: Not reported

Record ID: DEH2002-HUPFP-102535
Permit Status: Permit Renewed
Active Permit: Y
Child Record Id: DEH2017-HCHEM-0156104
Trade Secret: N
Hazardous Material Type: Pure
Last Updated: 2018-07-27T08:02:46.000
Chemical Name: HELIUM
Common Name: HELIUM
Case Number: 7440-59-7

Record ID: DEH2002-HUPFP-102535
Permit Status: Permit Renewed
Active Permit: Y
Child Record Id: DEH2017-HCHEM-0156123
Trade Secret: N
Hazardous Material Type: Pure
Last Updated: 2018-07-27T08:02:46.000
Chemical Name: POTASSIUM PHOSPHATE MONOBASIC
Common Name: POTASSIUM PHOSPHATE MONOBASIC
Case Number: 7778-77-0

Record ID: DEH2002-HUPFP-102535
Permit Status: Permit Renewed

U C S D MAIN CAMPUS (Continued) **S102439541**

Active Permit: Y
Child Record Id: DEH2017-HCHEM-0156191
Trade Secret: N
Hazardous Material Type: Pure
Last Updated: 2018-07-27T08:02:46.000
Chemical Name: METHYL ALCOHOL
Common Name: METHYL ALCOHOL
Case Number: 67-56-1

Record ID: DEH2002-HUPFP-102535
Permit Status: Permit Renewed
Active Permit: Y
Child Record Id: DEH2017-HCHEM-0156192
Trade Secret: N
Hazardous Material Type: Pure
Last Updated: 2018-07-27T08:02:46.000
Chemical Name: N,N-DIMETHYLFORMAMIDE
Common Name: N,N-DIMETHYLFORMAMIDE
Case Number: 68-12-2

Record ID: DEH2002-HUPFP-102535
Permit Status: Permit Renewed
Active Permit: Y
Child Record Id: DEH2017-HCHEM-0156165
Trade Secret: N
Hazardous Material Type: Pure
Last Updated: 2018-07-27T08:02:46.000
Chemical Name: BORIC ACID
Common Name: BORIC ACID
Case Number: 11113-50-1

Record ID: DEH2002-HUPFP-102535
Permit Status: Permit Renewed
Active Permit: Y
Child Record Id: DEH2019-HCHEM-0212531
Trade Secret: N
Hazardous Material Type: Pure
Last Updated: 2019-03-21T02:04:54.000
Chemical Name: ACETYLENE
Common Name: ACETYLENE
Case Number: 74-86-2

Record ID: DEH2002-HUPFP-102535
Permit Status: Permit Renewed
Active Permit: Y
Child Record Id: DEH2017-HCHEM-0156241
Trade Secret: N
Hazardous Material Type: Pure
Last Updated: 2018-07-27T08:02:46.000
Chemical Name: LITHIUM BATTERY
Common Name: LITHIUM BATTERY
Case Number: Not reported

Record ID: DEH2002-HUPFP-102535
Permit Status: Permit Renewed
Active Permit: Y
Child Record Id: DEH2017-HCHEM-0156252

U C S D MAIN CAMPUS (Continued) **S102439541**

Trade Secret: N
Hazardous Material Type: Mixture
Last Updated: 2018-07-27T08:02:46.000
Chemical Name: OIL
Common Name: OIL
Case Number: 8012-95-1

Record ID: DEH2002-HUPFP-102535
Permit Status: Permit Renewed
Active Permit: Y
Child Record Id: DEH2017-HCHEM-0156377
Trade Secret: N
Hazardous Material Type: Pure
Last Updated: 2018-07-27T08:02:46.000
Chemical Name: PROPANE
Common Name: PROPANE
Case Number: 74-98-6

Record ID: DEH2002-HUPFP-102535
Permit Status: Permit Renewed
Active Permit: Y
Child Record Id: DEH2017-HCHEM-0156378
Trade Secret: N
Hazardous Material Type: Pure
Last Updated: 2018-07-27T08:02:46.000
Chemical Name: CARBON DIOXIDE
Common Name: CARBON DIOXIDE
Case Number: 124-38-9

Record ID: DEH2002-HUPFP-102535
Permit Status: Permit Renewed
Active Permit: Y
Child Record Id: DEH2017-HCHEM-0156274
Trade Secret: N
Hazardous Material Type: Pure
Last Updated: 2018-07-27T08:02:46.000
Chemical Name: AMMONIUM HYDROXIDE
Common Name: AMMONIUM HYDROXIDE
Case Number: 1336-21-6

Record ID: DEH2002-HUPFP-102535
Permit Status: Permit Renewed
Active Permit: Y
Child Record Id: DEH2017-HCHEM-0156290
Trade Secret: N
Hazardous Material Type: Pure
Last Updated: 2018-07-27T08:02:46.000
Chemical Name: D(+)-GLUCOSE ANHYDROUS
Common Name: D(+)-GLUCOSE ANHYDROUS
Case Number: 50-99-7

Record ID: DEH2002-HUPFP-102535
Permit Status: Permit Renewed
Active Permit: Y
Child Record Id: DEH2017-HCHEM-0156304
Trade Secret: N
Hazardous Material Type: Pure

U C S D MAIN CAMPUS (Continued) **S102439541**

Last Updated: 2018-07-27T08:02:46.000
Chemical Name: GLYCINE
Common Name: GLYCINE
Case Number: 56-40-6

Record ID: DEH2002-HUPFP-102535
Permit Status: Permit Renewed
Active Permit: Y
Child Record Id: DEH2017-HCHEM-0156308
Trade Secret: N
Hazardous Material Type: Pure
Last Updated: 2018-07-27T08:02:46.000
Chemical Name: HEPTANE
Common Name: HEPTANE
Case Number: 142-82-5

Record ID: DEH2002-HUPFP-102535
Permit Status: Permit Renewed
Active Permit: Y
Child Record Id: DEH2017-HCHEM-0156309
Trade Secret: N
Hazardous Material Type: Pure
Last Updated: 2018-07-27T08:02:46.000
Chemical Name: HEXANE
Common Name: HEXANE
Case Number: 110-54-3

Record ID: DEH2002-HUPFP-102535
Permit Status: Permit Renewed
Active Permit: Y
Child Record Id: DEH2017-HCHEM-0156326
Trade Secret: N
Hazardous Material Type: Pure
Last Updated: 2018-07-27T08:02:46.000
Chemical Name: PARAFORMALDEHYDE
Common Name: PARAFORMALDEHYDE
Case Number: 30525-89-4

Record ID: DEH2002-HUPFP-102535
Permit Status: Permit Renewed
Active Permit: Y
Child Record Id: DEH2017-HCHEM-0156327
Trade Secret: N
Hazardous Material Type: Pure
Last Updated: 2018-07-27T08:02:46.000
Chemical Name: PENTANE
Common Name: PENTANE
Case Number: 109-66-0

Record ID: DEH2002-HUPFP-102535
Permit Status: Permit Renewed
Active Permit: Y
Child Record Id: DEH2019-HCHEM-0212532
Trade Secret: N
Hazardous Material Type: Pure
Last Updated: 2019-03-21T02:04:54.000
Chemical Name: AIR COMPRESSED

U C S D MAIN CAMPUS (Continued) **S102439541**

Common Name: AIR COMPRESSED
Case Number: Not reported

Record ID: DEH2002-HUPFP-102535
Permit Status: Permit Renewed
Active Permit: Y
Child Record Id: DEH2019-HCHEM-0212533
Trade Secret: N
Hazardous Material Type: Not reported
Last Updated: 2019-03-21T02:04:54.000
Chemical Name: ARGON
Common Name: ARGON
Case Number: Not reported

Record ID: DEH2002-HUPFP-102535
Permit Status: Permit Renewed
Active Permit: Y
Child Record Id: DEH2019-HCHEM-0212534
Trade Secret: N
Hazardous Material Type: Pure
Last Updated: 2019-03-21T02:04:54.000
Chemical Name: CARBON DIOXIDE
Common Name: CARBON DIOXIDE
Case Number: 124-38-9

Record ID: DEH2002-HUPFP-102535
Permit Status: Permit Renewed
Active Permit: Y
Child Record Id: DEH2019-HCHEM-0212535
Trade Secret: N
Hazardous Material Type: Mixture
Last Updated: 2019-03-21T02:04:54.000
Chemical Name: CARBON DIOXIDE @ 5%; BAL OXYGEN
Common Name: CARBON DIOXIDE @ 5%; BAL OXYGEN
Case Number: Not reported

Record ID: DEH2002-HUPFP-102535
Permit Status: Permit Renewed
Active Permit: Y
Child Record Id: DEH2019-HCHEM-0212536
Trade Secret: N
Hazardous Material Type: Mixture
Last Updated: 2019-03-21T02:04:54.000
Chemical Name: FORMING GAS
Common Name: FORMING GAS
Case Number: Not reported

Record ID: DEH2002-HUPFP-102535
Permit Status: Permit Renewed
Active Permit: Y
Child Record Id: DEH2019-HCHEM-0212537
Trade Secret: N
Hazardous Material Type: Pure
Last Updated: 2019-03-21T02:04:54.000
Chemical Name: HELIUM
Common Name: HELIUM
Case Number: 7440-59-7

U C S D MAIN CAMPUS (Continued) **S102439541**

Record ID: DEH2002-HUPFP-102535
Permit Status: Permit Renewed
Active Permit: Y
Child Record Id: DEH2017-HCHEM-0156350
Trade Secret: N
Hazardous Material Type: Pure
Last Updated: 2018-07-27T08:02:46.000
Chemical Name: SODIUM PHOSPHATE DIBASIC
Common Name: SODIUM PHOSPHATE DIBASIC
Case Number: 7558-79-4

Record ID: DEH2002-HUPFP-102535
Permit Status: Permit Renewed
Active Permit: Y
Child Record Id: DEH2019-HCHEM-0212711
Trade Secret: N
Hazardous Material Type: Pure
Last Updated: 2019-03-21T02:04:54.000
Chemical Name: ARGON
Common Name: ARGON
Case Number: 7440-37-1

Record ID: DEH2002-HUPFP-102535
Permit Status: Permit Renewed
Active Permit: Y
Child Record Id: DEH2019-HCHEM-0212712
Trade Secret: N
Hazardous Material Type: Pure
Last Updated: 2019-03-21T02:04:54.000
Chemical Name: CARBON DIOXIDE
Common Name: CARBON DIOXIDE
Case Number: 124-38-9

Record ID: DEH2002-HUPFP-102535
Permit Status: Permit Renewed
Active Permit: Y
Child Record Id: DEH2017-HCHEM-0156429
Trade Secret: N
Hazardous Material Type: Pure
Last Updated: 2018-07-27T08:02:46.000
Chemical Name: DIESEL
Common Name: DIESEL
Case Number: 68334-30-5

Record ID: DEH2002-HUPFP-102535
Permit Status: Permit Renewed
Active Permit: Y
Child Record Id: DEH2017-HCHEM-0156430
Trade Secret: N
Hazardous Material Type: Pure
Last Updated: 2018-07-27T08:02:46.000
Chemical Name: ENVIRO-KLEEN
Common Name: ENVIRO-KLEEN
Case Number: Not reported

Record ID: DEH2002-HUPFP-102535
Permit Status: Permit Renewed

U C S D MAIN CAMPUS (Continued) **S102439541**

Active Permit: Y
Child Record Id: DEH2017-HCHEM-0156452
Trade Secret: N
Hazardous Material Type: Mixture
Last Updated: 2018-07-27T08:02:46.000
Chemical Name: OXYGEN @ 23.5% TO 50%; BALANCE NITROGEN
Common Name: OXYGEN @ 23.5% TO 50%; BALANCE NITROGEN
Case Number: Not reported

Record ID: DEH2002-HUPFP-102535
Permit Status: Permit Renewed
Active Permit: Y
Child Record Id: DEH2017-HCHEM-0156483
Trade Secret: N
Hazardous Material Type: Pure
Last Updated: 2018-07-27T08:02:46.000
Chemical Name: SODIUM CARBONATE
Common Name: SODIUM CARBONATE
Case Number: 497-19-8

Record ID: DEH2002-HUPFP-102535
Permit Status: Permit Renewed
Active Permit: Y
Child Record Id: DEH2017-HCHEM-0156532
Trade Secret: N
Hazardous Material Type: Pure
Last Updated: 2018-07-27T08:02:46.000
Chemical Name: POTASSIUM CHLORIDE
Common Name: POTASSIUM CHLORIDE
Case Number: 7447-40-7

Record ID: DEH2002-HUPFP-102535
Permit Status: Permit Renewed
Active Permit: Y
Child Record Id: DEH2017-HCHEM-0156535
Trade Secret: N
Hazardous Material Type: Pure
Last Updated: 2018-07-27T08:02:46.000
Chemical Name: OIL
Common Name: OIL
Case Number: 8012-95-1

Record ID: DEH2002-HUPFP-102535
Permit Status: Permit Renewed
Active Permit: Y
Child Record Id: DEH2017-HCHEM-0156572
Trade Secret: N
Hazardous Material Type: Pure
Last Updated: 2018-07-27T08:02:46.000
Chemical Name: GLYCERIN
Common Name: GLYCERIN
Case Number: 56-81-5

Record ID: DEH2002-HUPFP-102535
Permit Status: Permit Renewed
Active Permit: Y
Child Record Id: DEH2017-HCHEM-0156573

U C S D MAIN CAMPUS (Continued) **S102439541**

Trade Secret: N
Hazardous Material Type: Pure
Last Updated: 2018-07-27T08:02:46.000
Chemical Name: GLYCINE
Common Name: GLYCINE
Case Number: 56-40-6

Record ID: DEH2002-HUPFP-102535
Permit Status: Permit Renewed
Active Permit: Y
Child Record Id: DEH2019-HCHEM-0212713
Trade Secret: N
Hazardous Material Type: Pure
Last Updated: 2019-03-21T02:04:54.000
Chemical Name: DIESEL
Common Name: DIESEL
Case Number: 68334-30-5

Record ID: DEH2002-HUPFP-102535
Permit Status: Permit Renewed
Active Permit: Y
Child Record Id: DEH2019-HCHEM-0212714
Trade Secret: N
Hazardous Material Type: Pure
Last Updated: 2019-03-21T02:04:54.000
Chemical Name: HELIUM
Common Name: HELIUM
Case Number: 7440-59-7

Record ID: DEH2002-HUPFP-102535
Permit Status: Permit Renewed
Active Permit: Y
Child Record Id: DEH2019-HCHEM-0212715
Trade Secret: N
Hazardous Material Type: Pure
Last Updated: 2019-03-21T02:04:54.000
Chemical Name: NITROGEN
Common Name: NITROGEN
Case Number: 7727-37-9

Record ID: DEH2002-HUPFP-102535
Permit Status: Permit Renewed
Active Permit: Y
Child Record Id: DEH2019-HCHEM-0212716
Trade Secret: N
Hazardous Material Type: Pure
Last Updated: 2019-03-21T02:04:54.000
Chemical Name: OIL
Common Name: OIL
Case Number: 8012-95-1

Record ID: DEH2002-HUPFP-102535
Permit Status: Permit Renewed
Active Permit: Y
Child Record Id: DEH2019-HCHEM-0212717
Trade Secret: N
Hazardous Material Type: Pure

U C S D MAIN CAMPUS (Continued) **S102439541**

Last Updated: 2019-03-21T02:04:54.000
Chemical Name: OXYGEN
Common Name: OXYGEN
Case Number: 7782-44-7

Record ID: DEH2002-HUPFP-102535
Permit Status: Permit Renewed
Active Permit: Y
Child Record Id: DEH2019-HCHEM-0212718
Trade Secret: N
Hazardous Material Type: Pure
Last Updated: 2019-03-21T02:04:54.000
Chemical Name: OIL
Common Name: OIL
Case Number: 8012-95-1

Record ID: DEH2002-HUPFP-102535
Permit Status: Permit Renewed
Active Permit: Y
Child Record Id: DEH2017-HCHEM-0156605
Trade Secret: N
Hazardous Material Type: Pure
Last Updated: 2018-07-27T08:02:46.000
Chemical Name: SODIUM LAURYL SULFATE
Common Name: SODIUM LAURYL SULFATE
Case Number: 151-21-3

Record ID: DEH2002-HUPFP-102535
Permit Status: Permit Renewed
Active Permit: Y
Child Record Id: DEH2017-HCHEM-0156609
Trade Secret: N
Hazardous Material Type: Pure
Last Updated: 2018-07-27T08:02:46.000
Chemical Name: SODIUM THIOSULFATE
Common Name: SODIUM THIOSULFATE
Case Number: 7772-98-7

Record ID: DEH2002-HUPFP-102535
Permit Status: Permit Renewed
Active Permit: Y
Child Record Id: DEH2017-HCHEM-0156610
Trade Secret: N
Hazardous Material Type: Pure
Last Updated: 2018-07-27T08:02:46.000
Chemical Name: SUCROSE
Common Name: SUCROSE
Case Number: 57-50-1

Record ID: DEH2002-HUPFP-102535
Permit Status: Permit Renewed
Active Permit: Y
Child Record Id: DEH2017-HCHEM-0156611
Trade Secret: N
Hazardous Material Type: Pure
Last Updated: 2018-07-27T08:02:46.000
Chemical Name: SULFURIC ACID

U C S D MAIN CAMPUS (Continued) **S102439541**

Common Name: SULFURIC ACID
Case Number: 7664-93-9

Record ID: DEH2002-HUPFP-102535
Permit Status: Permit Renewed
Active Permit: Y
Child Record Id: DEH2017-HCHEM-0156612
Trade Secret: N
Hazardous Material Type: Pure
Last Updated: 2018-07-27T08:02:46.000
Chemical Name: TOLUENE
Common Name: TOLUENE
Case Number: 108-88-3

Record ID: DEH2002-HUPFP-102535
Permit Status: Permit Renewed
Active Permit: Y
Child Record Id: DEH2017-HCHEM-0156613
Trade Secret: N
Hazardous Material Type: Pure
Last Updated: 2018-07-27T08:02:46.000
Chemical Name: TRICHLOROACETIC ACID
Common Name: TRICHLOROACETIC ACID
Case Number: 76-03-9

Record ID: DEH2002-HUPFP-102535
Permit Status: Permit Renewed
Active Permit: Y
Child Record Id: DEH2017-HCHEM-0156619
Trade Secret: N
Hazardous Material Type: Pure
Last Updated: 2018-07-27T08:02:46.000
Chemical Name: ACETONE
Common Name: ACETONE
Case Number: 67-64-1

Record ID: DEH2002-HUPFP-102535
Permit Status: Permit Renewed
Active Permit: Y
Child Record Id: DEH2017-HCHEM-0156620
Trade Secret: N
Hazardous Material Type: Pure
Last Updated: 2018-07-27T08:02:46.000
Chemical Name: ACETONITRILE
Common Name: ACETONITRILE
Case Number: 75-05-8

Record ID: DEH2002-HUPFP-102535
Permit Status: Permit Renewed
Active Permit: Y
Child Record Id: DEH2017-HCHEM-0156621
Trade Secret: N
Hazardous Material Type: Pure
Last Updated: 2018-07-27T08:02:46.000
Chemical Name: AGAR
Common Name: AGAR
Case Number: 9002-18-0

U C S D MAIN CAMPUS (Continued) **S102439541**

Record ID: DEH2002-HUPFP-102535
Permit Status: Permit Renewed
Active Permit: Y
Child Record Id: DEH2017-HCHEM-0156622
Trade Secret: N
Hazardous Material Type: Pure
Last Updated: 2018-07-27T08:02:46.000
Chemical Name: AIR COMPRESSED
Common Name: AIR COMPRESSED
Case Number: 132259-10-0

Record ID: DEH2002-HUPFP-102535
Permit Status: Permit Renewed
Active Permit: Y
Child Record Id: DEH2017-HCHEM-0156623
Trade Secret: N
Hazardous Material Type: Pure
Last Updated: 2018-07-27T08:02:46.000
Chemical Name: AMMONIUM SULFATE
Common Name: AMMONIUM SULFATE
Case Number: 7783-20-2

Record ID: DEH2002-HUPFP-102535
Permit Status: Permit Renewed
Active Permit: Y
Child Record Id: DEH2017-HCHEM-0156633
Trade Secret: N
Hazardous Material Type: Pure
Last Updated: 2018-07-27T08:02:46.000
Chemical Name: HELIUM
Common Name: HELIUM
Case Number: 7440-59-7

Record ID: DEH2002-HUPFP-102535
Permit Status: Permit Renewed
Active Permit: Y
Child Record Id: DEH2017-HCHEM-0156634
Trade Secret: N
Hazardous Material Type: Pure
Last Updated: 2018-07-27T08:02:46.000
Chemical Name: HEXANE
Common Name: HEXANE
Case Number: 73513-42-5

Record ID: DEH2002-HUPFP-102535
Permit Status: Permit Renewed
Active Permit: Y
Child Record Id: DEH2017-HCHEM-0156635
Trade Secret: N
Hazardous Material Type: Pure
Last Updated: 2018-07-27T08:02:46.000
Chemical Name: HYDROGEN
Common Name: HYDROGEN
Case Number: 1333-74-0

Record ID: DEH2002-HUPFP-102535
Permit Status: Permit Renewed

U C S D MAIN CAMPUS (Continued) **S102439541**

Active Permit: Y
Child Record Id: DEH2017-HCHEM-0156636
Trade Secret: N
Hazardous Material Type: Pure
Last Updated: 2018-07-27T08:02:46.000
Chemical Name: MAGNESIUM SULFATE
Common Name: MAGNESIUM SULFATE
Case Number: 7487-88-9

Record ID: DEH2002-HUPFP-102535
Permit Status: Permit Renewed
Active Permit: Y
Child Record Id: DEH2017-HCHEM-0156637
Trade Secret: N
Hazardous Material Type: Pure
Last Updated: 2018-07-27T08:02:46.000
Chemical Name: METHYL ALCOHOL
Common Name: METHYL ALCOHOL
Case Number: 67-56-1

Record ID: DEH2002-HUPFP-102535
Permit Status: Permit Renewed
Active Permit: Y
Child Record Id: DEH2017-HCHEM-0156638
Trade Secret: N
Hazardous Material Type: Pure
Last Updated: 2018-07-27T08:02:46.000
Chemical Name: NITROGEN
Common Name: NITROGEN
Case Number: 7727-37-9

Record ID: DEH2002-HUPFP-102535
Permit Status: Permit Renewed
Active Permit: Y
Child Record Id: DEH2017-HCHEM-0156642
Trade Secret: N
Hazardous Material Type: Pure
Last Updated: 2018-07-27T08:02:46.000
Chemical Name: POTASSIUM CHLORIDE
Common Name: POTASSIUM CHLORIDE
Case Number: 7447-40-7

Record ID: DEH2002-HUPFP-102535
Permit Status: Permit Renewed
Active Permit: Y
Child Record Id: DEH2017-HCHEM-0156643
Trade Secret: N
Hazardous Material Type: Pure
Last Updated: 2018-07-27T08:02:46.000
Chemical Name: POTASSIUM HYDROXIDE
Common Name: POTASSIUM HYDROXIDE
Case Number: 1310-58-3

Record ID: DEH2002-HUPFP-102535
Permit Status: Permit Renewed
Active Permit: Y
Child Record Id: DEH2017-HCHEM-0156644

U C S D MAIN CAMPUS (Continued) **S102439541**

Trade Secret: N
Hazardous Material Type: Pure
Last Updated: 2018-07-27T08:02:46.000
Chemical Name: POTASSIUM PHOSPHATE DIBASIC
Common Name: POTASSIUM PHOSPHATE DIBASIC
Case Number: 7758-11-4

Record ID: DEH2002-HUPFP-102535
Permit Status: Permit Renewed
Active Permit: Y
Child Record Id: DEH2017-HCHEM-0156645
Trade Secret: N
Hazardous Material Type: Pure
Last Updated: 2018-07-27T08:02:46.000
Chemical Name: POTASSIUM PHOSPHATE MONOBASIC
Common Name: POTASSIUM PHOSPHATE MONOBASIC
Case Number: 7778-77-0

Record ID: DEH2002-HUPFP-102535
Permit Status: Permit Renewed
Active Permit: Y
Child Record Id: DEH2017-HCHEM-0156646
Trade Secret: N
Hazardous Material Type: Pure
Last Updated: 2018-07-27T08:02:46.000
Chemical Name: SODIUM ACETATE, ANHYDROUS
Common Name: SODIUM ACETATE, ANHYDROUS
Case Number: 127-09-3

Record ID: DEH2002-HUPFP-102535
Permit Status: Permit Renewed
Active Permit: Y
Child Record Id: DEH2017-HCHEM-0156658
Trade Secret: N
Hazardous Material Type: Mixture
Last Updated: 2018-07-27T08:02:46.000
Chemical Name: OIL
Common Name: OIL
Case Number: 8012-95-1

Record ID: DEH2002-HUPFP-102535
Permit Status: Permit Renewed
Active Permit: Y
Child Record Id: DEH2017-HCHEM-0156663
Trade Secret: N
Hazardous Material Type: Pure
Last Updated: 2018-07-27T08:02:46.000
Chemical Name: ETHYLENEDIAMINE TETRAACETIC ACID
Common Name: ETHYLENEDIAMINE TETRAACETIC ACID
Case Number: 60-00-4

Record ID: DEH2002-HUPFP-102535
Permit Status: Permit Renewed
Active Permit: Y
Child Record Id: DEH2017-HCHEM-0156664
Trade Secret: N
Hazardous Material Type: Pure

U C S D MAIN CAMPUS (Continued) **S102439541**

Last Updated: 2018-07-27T08:02:46.000
Chemical Name: METHYL ALCOHOL
Common Name: METHYL ALCOHOL
Case Number: 67-56-1

Record ID: DEH2002-HUPFP-102535
Permit Status: Permit Renewed
Active Permit: Y
Child Record Id: DEH2017-HCHEM-0156665
Trade Secret: N
Hazardous Material Type: Pure
Last Updated: 2018-07-27T08:02:46.000
Chemical Name: NITROGEN
Common Name: NITROGEN
Case Number: 7727-37-9

Record ID: DEH2002-HUPFP-102535
Permit Status: Permit Renewed
Active Permit: Y
Child Record Id: DEH2017-HCHEM-0156666
Trade Secret: N
Hazardous Material Type: Pure
Last Updated: 2018-07-27T08:02:46.000
Chemical Name: OXYGEN
Common Name: OXYGEN
Case Number: 7782-44-7

Record ID: DEH2002-HUPFP-102535
Permit Status: Permit Renewed
Active Permit: Y
Child Record Id: DEH2017-HCHEM-0156727
Trade Secret: N
Hazardous Material Type: Pure
Last Updated: 2018-07-27T08:02:46.000
Chemical Name: PARAFORMALDEHYDE
Common Name: PARAFORMALDEHYDE
Case Number: 30525-89-4

Record ID: DEH2002-HUPFP-102535
Permit Status: Permit Renewed
Active Permit: Y
Child Record Id: DEH2017-HCHEM-0156728
Trade Secret: N
Hazardous Material Type: Pure
Last Updated: 2018-07-27T08:02:46.000
Chemical Name: SODIUM PHOSPHATE DIBASIC
Common Name: SODIUM PHOSPHATE DIBASIC
Case Number: 7558-79-4

Record ID: DEH2002-HUPFP-102535
Permit Status: Permit Renewed
Active Permit: Y
Child Record Id: DEH2017-HCHEM-0156732
Trade Secret: N
Hazardous Material Type: Pure
Last Updated: 2018-07-27T08:02:46.000
Chemical Name: ACETYLENE

U C S D MAIN CAMPUS (Continued) **S102439541**

Common Name: ACETYLENE
Case Number: 74-86-2

Record ID: DEH2002-HUPFP-102535
Permit Status: Permit Renewed
Active Permit: Y
Child Record Id: DEH2017-HCHEM-0156733
Trade Secret: N
Hazardous Material Type: Pure
Last Updated: 2018-07-27T08:02:46.000
Chemical Name: AIR COMPRESSED
Common Name: AIR COMPRESSED
Case Number: 132259-10-0

Record ID: DEH2002-HUPFP-102535
Permit Status: Permit Renewed
Active Permit: Y
Child Record Id: DEH2017-HCHEM-0156745
Trade Secret: N
Hazardous Material Type: Pure
Last Updated: 2018-07-27T08:02:46.000
Chemical Name: Dielectric Oil
Common Name: Mineral Oil
Case Number: 8012-95-1

Record ID: DEH2002-HUPFP-102535
Permit Status: Permit Renewed
Active Permit: Y
Child Record Id: DEH2017-HCHEM-0156802
Trade Secret: N
Hazardous Material Type: Pure
Last Updated: 2018-07-27T08:02:46.000
Chemical Name: NITROGEN
Common Name: NITROGEN
Case Number: 7727-37-9

Record ID: DEH2002-HUPFP-102535
Permit Status: Permit Renewed
Active Permit: Y
Child Record Id: DEH2019-HCHEM-0211778
Trade Secret: N
Hazardous Material Type: Pure
Last Updated: 2019-03-21T02:04:54.000
Chemical Name: OIL
Common Name: OIL
Case Number: 8012-95-1

Record ID: DEH2002-HUPFP-102535
Permit Status: Permit Renewed
Active Permit: Y
Child Record Id: DEH2019-HCHEM-0211779
Trade Secret: N
Hazardous Material Type: Pure
Last Updated: 2019-03-21T02:04:54.000
Chemical Name: OIL
Common Name: OIL
Case Number: 8012-95-1

U C S D MAIN CAMPUS (Continued) **S102439541**

Record ID: DEH2002-HUPFP-102535
Permit Status: Permit Renewed
Active Permit: Y
Child Record Id: DEH2019-HCHEM-0211780
Trade Secret: N
Hazardous Material Type: Pure
Last Updated: 2019-03-21T02:04:54.000
Chemical Name: OIL
Common Name: OIL
Case Number: 8012-95-1

Record ID: DEH2002-HUPFP-102535
Permit Status: Permit Renewed
Active Permit: Y
Child Record Id: DEH2019-HCHEM-0211781
Trade Secret: N
Hazardous Material Type: Pure
Last Updated: 2019-03-21T02:04:54.000
Chemical Name: OIL
Common Name: OIL
Case Number: 8012-95-1

Record ID: DEH2002-HUPFP-102535
Permit Status: Permit Renewed
Active Permit: Y
Child Record Id: DEH2019-HCHEM-0211782
Trade Secret: N
Hazardous Material Type: Pure
Last Updated: 2019-03-21T02:04:54.000
Chemical Name: 2-METHYL BUTANE
Common Name: 2-METHYL BUTANE
Case Number: 78-78-4

Record ID: DEH2002-HUPFP-102535
Permit Status: Permit Renewed
Active Permit: Y
Child Record Id: DEH2019-HCHEM-0211783
Trade Secret: N
Hazardous Material Type: Pure
Last Updated: 2019-03-21T02:04:54.000
Chemical Name: 2-PROPANOL
Common Name: 2-PROPANOL
Case Number: 67-63-0

Record ID: DEH2002-HUPFP-102535
Permit Status: Permit Renewed
Active Permit: Y
Child Record Id: DEH2019-HCHEM-0214294
Trade Secret: N
Hazardous Material Type: Mixture
Last Updated: 2019-03-21T02:04:54.000
Chemical Name: DIELECTRIC OIL
Common Name: OIL
Case Number: Not reported

Record ID: DEH2002-HUPFP-102535
Permit Status: Permit Renewed

U C S D MAIN CAMPUS (Continued) **S102439541**

Active Permit: Y
Child Record Id: DEH2019-HCHEM-0211784
Trade Secret: N
Hazardous Material Type: Pure
Last Updated: 2019-03-21T02:04:54.000
Chemical Name: ACETIC ACID
Common Name: ACETIC ACID
Case Number: 64-19-7

Record ID: DEH2002-HUPFP-102535
Permit Status: Permit Renewed
Active Permit: Y
Child Record Id: DEH2019-HCHEM-0211785
Trade Secret: N
Hazardous Material Type: Pure
Last Updated: 2019-03-21T02:04:54.000
Chemical Name: ACETONE
Common Name: ACETONE
Case Number: 67-64-1

Record ID: DEH2002-HUPFP-102535
Permit Status: Permit Renewed
Active Permit: Y
Child Record Id: DEH2019-HCHEM-0211786
Trade Secret: N
Hazardous Material Type: Pure
Last Updated: 2019-03-21T02:04:54.000
Chemical Name: ACETONITRILE
Common Name: ACETONITRILE
Case Number: 75-05-8

Record ID: DEH2002-HUPFP-102535
Permit Status: Permit Renewed
Active Permit: Y
Child Record Id: DEH2019-HCHEM-0211787
Trade Secret: N
Hazardous Material Type: Pure
Last Updated: 2019-03-21T02:04:54.000
Chemical Name: AGAR
Common Name: AGAR‘
Case Number: 9002-18-0

Record ID: DEH2002-HUPFP-102535
Permit Status: Permit Renewed
Active Permit: Y
Child Record Id: DEH2019-HCHEM-0211788
Trade Secret: N
Hazardous Material Type: Pure
Last Updated: 2019-03-21T02:04:54.000
Chemical Name: AIR COMPRESSED
Common Name: AIR COMPRESSED
Case Number: 132259-10-0

Record ID: DEH2002-HUPFP-102535
Permit Status: Permit Renewed
Active Permit: Y
Child Record Id: DEH2019-HCHEM-0211789

U C S D MAIN CAMPUS (Continued) **S102439541**

Trade Secret: N
Hazardous Material Type: Pure
Last Updated: 2019-03-21T02:04:54.000
Chemical Name: AMMONIUM SULFATE
Common Name: AMMONIUM SULFATE
Case Number: 7783-20-2

Record ID: DEH2002-HUPFP-102535
Permit Status: Permit Renewed
Active Permit: Y
Child Record Id: DEH2019-HCHEM-0211790
Trade Secret: N
Hazardous Material Type: Pure
Last Updated: 2019-03-21T02:04:54.000
Chemical Name: BORIC ACID
Common Name: BORIC ACID
Case Number: 11113-50-1

Record ID: DEH2002-HUPFP-102535
Permit Status: Permit Renewed
Active Permit: Y
Child Record Id: DEH2019-HCHEM-0211791
Trade Secret: N
Hazardous Material Type: Pure
Last Updated: 2019-03-21T02:04:54.000
Chemical Name: CALCIUM CHLORIDE
Common Name: CALCIUM CHLORIDE
Case Number: 10043-52-4

Record ID: DEH2002-HUPFP-102535
Permit Status: Permit Renewed
Active Permit: Y
Child Record Id: DEH2019-HCHEM-0211792
Trade Secret: N
Hazardous Material Type: Pure
Last Updated: 2019-03-21T02:04:54.000
Chemical Name: CARBON DIOXIDE
Common Name: CARBON DIOXIDE
Case Number: 124-38-9

Record ID: DEH2002-HUPFP-102535
Permit Status: Permit Renewed
Active Permit: Y
Child Record Id: DEH2019-HCHEM-0211793
Trade Secret: N
Hazardous Material Type: Mixture
Last Updated: 2019-03-21T02:04:54.000
Chemical Name: CARBON DIOXIDE @ 5%; BAL OXYGEN
Common Name: CARBON DIOXIDE @ 5%; BAL OXYGEN
Case Number: Not reported

Record ID: DEH2002-HUPFP-102535
Permit Status: Permit Renewed
Active Permit: Y
Child Record Id: DEH2019-HCHEM-0211794
Trade Secret: N
Hazardous Material Type: Pure

U C S D MAIN CAMPUS (Continued) **S102439541**

Last Updated: 2019-03-21T02:04:54.000
Chemical Name: CHLOROFORM
Common Name: CHLOROFORM
Case Number: 67-66-3

Record ID: DEH2002-HUPFP-102535
Permit Status: Permit Renewed
Active Permit: Y
Child Record Id: DEH2019-HCHEM-0211795
Trade Secret: N
Hazardous Material Type: Pure
Last Updated: 2019-03-21T02:04:54.000
Chemical Name: CITRIC ACID
Common Name: CITRIC ACID
Case Number: 77-92-9

Record ID: DEH2002-HUPFP-102535
Permit Status: Permit Renewed
Active Permit: Y
Child Record Id: DEH2019-HCHEM-0211796
Trade Secret: N
Hazardous Material Type: Pure
Last Updated: 2019-03-21T02:04:54.000
Chemical Name: D(+)-GLUCOSE ANHYDROUS
Common Name: D(+)-GLUCOSE ANHYDROUS
Case Number: 50-99-7

Record ID: DEH2002-HUPFP-102535
Permit Status: Permit Renewed
Active Permit: Y
Child Record Id: DEH2019-HCHEM-0211797
Trade Secret: N
Hazardous Material Type: Pure
Last Updated: 2019-03-21T02:04:54.000
Chemical Name: ETHYL ALCOHOL
Common Name: ETHYL ALCOHOL
Case Number: 64-17-5

Record ID: DEH2002-HUPFP-102535
Permit Status: Permit Renewed
Active Permit: Y
Child Record Id: DEH2019-HCHEM-0211798
Trade Secret: N
Hazardous Material Type: Pure
Last Updated: 2019-03-21T02:04:54.000
Chemical Name: ETHYLENEDIAMINE TETRAACETIC ACID
Common Name: ETHYLENEDIAMINE TETRAACETIC ACID
Case Number: 60-00-4

Record ID: DEH2002-HUPFP-102535
Permit Status: Permit Renewed
Active Permit: Y
Child Record Id: DEH2019-HCHEM-0211799
Trade Secret: N
Hazardous Material Type: Pure
Last Updated: 2019-03-21T02:04:54.000
Chemical Name: FORMALDEHYDE

U C S D MAIN CAMPUS (Continued) **S102439541**

Common Name: FORMALDEHYDE
Case Number: 50-00-0

Record ID: DEH2002-HUPFP-102535
Permit Status: Permit Renewed
Active Permit: Y
Child Record Id: DEH2019-HCHEM-0211803
Trade Secret: N
Hazardous Material Type: Pure
Last Updated: 2019-03-21T02:04:54.000
Chemical Name: HYDRAULIC OIL
Common Name: Hydraulic Oil
Case Number: 8012-95-1

Record ID: DEH2002-HUPFP-102535
Permit Status: Permit Renewed
Active Permit: Y
Child Record Id: DEH2019-HCHEM-0211804
Trade Secret: N
Hazardous Material Type: Pure
Last Updated: 2019-03-21T02:04:54.000
Chemical Name: HYDROCHLORIC ACID
Common Name: HYDROCHLORIC ACID
Case Number: 7647-01-0

Record ID: DEH2002-HUPFP-102535
Permit Status: Permit Renewed
Active Permit: Y
Child Record Id: DEH2019-HCHEM-0211805
Trade Secret: N
Hazardous Material Type: Pure
Last Updated: 2019-03-21T02:04:54.000
Chemical Name: LIQUID NITROGEN
Common Name: LIQUID NITROGEN
Case Number: 7727-37-9

Record ID: DEH2002-HUPFP-102535
Permit Status: Permit Renewed
Active Permit: Y
Child Record Id: DEH2019-HCHEM-0211806
Trade Secret: N
Hazardous Material Type: Pure
Last Updated: 2019-03-21T02:04:54.000
Chemical Name: MAGNESIUM SULFATE
Common Name: MAGNESIUM SULFATE
Case Number: 7487-88-9

Record ID: DEH2002-HUPFP-102535
Permit Status: Permit Renewed
Active Permit: Y
Child Record Id: DEH2019-HCHEM-0211807
Trade Secret: N
Hazardous Material Type: Pure
Last Updated: 2019-03-21T02:04:54.000
Chemical Name: METHYL ALCOHOL
Common Name: METHYL ALCOHOL
Case Number: 67-56-1

U C S D MAIN CAMPUS (Continued) **S102439541**

Record ID: DEH2002-HUPFP-102535
Permit Status: Permit Renewed
Active Permit: Y
Child Record Id: DEH2019-HCHEM-0211808
Trade Secret: N
Hazardous Material Type: Pure
Last Updated: 2019-03-21T02:04:54.000
Chemical Name: NITROGEN
Common Name: NITROGEN
Case Number: 7727-37-9

Record ID: DEH2002-HUPFP-102535
Permit Status: Permit Renewed
Active Permit: Y
Child Record Id: DEH2019-HCHEM-0211809
Trade Secret: N
Hazardous Material Type: Pure
Last Updated: 2019-03-21T02:04:54.000
Chemical Name: OIL
Common Name: OIL
Case Number: 8012-95-1

Record ID: DEH2002-HUPFP-102535
Permit Status: Permit Renewed
Active Permit: Y
Child Record Id: DEH2019-HCHEM-0211810
Trade Secret: N
Hazardous Material Type: Pure
Last Updated: 2019-03-21T02:04:54.000
Chemical Name: OXYGEN
Common Name: OXYGEN
Case Number: 7782-44-7

Record ID: DEH2002-HUPFP-102535
Permit Status: Permit Renewed
Active Permit: Y
Child Record Id: DEH2019-HCHEM-0211811
Trade Secret: N
Hazardous Material Type: Pure
Last Updated: 2019-03-21T02:04:54.000
Chemical Name: PARAFORMALDEHYDE
Common Name: PARAFORMALDEHYDE
Case Number: 30525-89-4

Record ID: DEH2002-HUPFP-102535
Permit Status: Permit Renewed
Active Permit: Y
Child Record Id: DEH2019-HCHEM-0211812
Trade Secret: N
Hazardous Material Type: Pure
Last Updated: 2019-03-21T02:04:54.000
Chemical Name: POLY(ETHYLENE GLYCOL)
Common Name: POLY(ETHYLENE GLYCOL)
Case Number: 25322-68-3

Record ID: DEH2002-HUPFP-102535
Permit Status: Permit Renewed

U C S D MAIN CAMPUS (Continued) **S102439541**

Active Permit: Y
Child Record Id: DEH2019-HCHEM-0211813
Trade Secret: N
Hazardous Material Type: Pure
Last Updated: 2019-03-21T02:04:54.000
Chemical Name: POTASSIUM CHLORIDE
Common Name: POTASSIUM CHLORIDE
Case Number: 7447-40-7

Record ID: DEH2002-HUPFP-102535
Permit Status: Permit Renewed
Active Permit: Y
Child Record Id: DEH2019-HCHEM-0211814
Trade Secret: N
Hazardous Material Type: Pure
Last Updated: 2019-03-21T02:04:54.000
Chemical Name: POTASSIUM HYDROXIDE
Common Name: POTASSIUM HYDROXIDE
Case Number: 1310-58-3

Record ID: DEH2002-HUPFP-102535
Permit Status: Permit Renewed
Active Permit: Y
Child Record Id: DEH2019-HCHEM-0211815
Trade Secret: N
Hazardous Material Type: Pure
Last Updated: 2019-03-21T02:04:54.000
Chemical Name: POTASSIUM PHOSPHATE MONOBASIC
Common Name: POTASSIUM PHOSPHATE MONOBASIC
Case Number: 7778-77-0

Record ID: DEH2002-HUPFP-102535
Permit Status: Permit Renewed
Active Permit: Y
Child Record Id: DEH2019-HCHEM-0211816
Trade Secret: N
Hazardous Material Type: Pure
Last Updated: 2019-03-21T02:04:54.000
Chemical Name: SODIUM ACETATE, ANHYDROUS
Common Name: SODIUM ACETATE, ANHYDROUS
Case Number: 127-09-3

Record ID: DEH2002-HUPFP-102535
Permit Status: Permit Renewed
Active Permit: Y
Child Record Id: DEH2019-HCHEM-0211817
Trade Secret: N
Hazardous Material Type: Pure
Last Updated: 2019-03-21T02:04:54.000
Chemical Name: SODIUM BICARBONATE
Common Name: SODIUM BICARBONATE
Case Number: 144-55-8

Record ID: DEH2002-HUPFP-102535
Permit Status: Permit Renewed
Active Permit: Y
Child Record Id: DEH2019-HCHEM-0211818

U C S D MAIN CAMPUS (Continued) **S102439541**

Trade Secret: N
Hazardous Material Type: Pure
Last Updated: 2019-03-21T02:04:54.000
Chemical Name: SODIUM CARBONATE
Common Name: SODIUM CARBONATE
Case Number: 497-19-8

Record ID: DEH2002-HUPFP-102535
Permit Status: Permit Renewed
Active Permit: Y
Child Record Id: DEH2019-HCHEM-0211819
Trade Secret: N
Hazardous Material Type: Pure
Last Updated: 2019-03-21T02:04:54.000
Chemical Name: SODIUM CHLORIDE
Common Name: SODIUM CHLORIDE
Case Number: 7647-14-5

Record ID: DEH2002-HUPFP-102535
Permit Status: Permit Renewed
Active Permit: Y
Child Record Id: DEH2019-HCHEM-0211820
Trade Secret: N
Hazardous Material Type: Pure
Last Updated: 2019-03-21T02:04:54.000
Chemical Name: SODIUM CITRATE
Common Name: SODIUM CITRATE
Case Number: 6132-04-3

Record ID: DEH2002-HUPFP-102535
Permit Status: Permit Renewed
Active Permit: Y
Child Record Id: DEH2019-HCHEM-0211821
Trade Secret: N
Hazardous Material Type: Pure
Last Updated: 2019-03-21T02:04:54.000
Chemical Name: SODIUM HYDROXIDE
Common Name: SODIUM HYDROXIDE SOLID
Case Number: 1310-73-2

Record ID: DEH2002-HUPFP-102535
Permit Status: Permit Renewed
Active Permit: Y
Child Record Id: DEH2019-HCHEM-0211822
Trade Secret: N
Hazardous Material Type: Pure
Last Updated: 2019-03-21T02:04:54.000
Chemical Name: SODIUM HYPOCHLORITE
Common Name: SODIUM HYPOCHLORITE
Case Number: 7681-52-9

Record ID: DEH2002-HUPFP-102535
Permit Status: Permit Renewed
Active Permit: Y
Child Record Id: DEH2019-HCHEM-0211823
Trade Secret: N
Hazardous Material Type: Pure

U C S D MAIN CAMPUS (Continued) **S102439541**

Last Updated: 2019-03-21T02:04:54.000
Chemical Name: SODIUM LAURYL SULFATE
Common Name: SODIUM LAURYL SULFATE
Case Number: 151-21-3

Record ID: DEH2002-HUPFP-102535
Permit Status: Permit Renewed
Active Permit: Y
Child Record Id: DEH2019-HCHEM-0214291
Trade Secret: N
Hazardous Material Type: Mixture
Last Updated: 2019-03-21T02:04:54.000
Chemical Name: DIELECTRIC OIL
Common Name: OIL
Case Number: Not reported

Record ID: DEH2002-HUPFP-102535
Permit Status: Permit Renewed
Active Permit: Y
Child Record Id: DEH2019-HCHEM-0214292
Trade Secret: N
Hazardous Material Type: Mixture
Last Updated: 2019-03-21T02:04:54.000
Chemical Name: DIELECTRIC OIL
Common Name: OIL
Case Number: Not reported

Record ID: DEH2002-HUPFP-102535
Permit Status: Permit Renewed
Active Permit: Y
Child Record Id: DEH2019-HCHEM-0214293
Trade Secret: N
Hazardous Material Type: Mixture
Last Updated: 2019-03-21T02:04:54.000
Chemical Name: DIELECTRIC OIL
Common Name: OIL
Case Number: Not reported

Record ID: DEH2002-HUPFP-102535
Permit Status: Permit Renewed
Active Permit: Y
Child Record Id: DEH2019-HCHEM-0211824
Trade Secret: N
Hazardous Material Type: Pure
Last Updated: 2019-03-21T02:04:54.000
Chemical Name: SODIUM PHOSPHATE
Common Name: SODIUM PHOSPHATE
Case Number: 10039-32-4

Record ID: DEH2002-HUPFP-102535
Permit Status: Permit Renewed
Active Permit: Y
Child Record Id: DEH2019-HCHEM-0211825
Trade Secret: N
Hazardous Material Type: Pure
Last Updated: 2019-03-21T02:04:54.000
Chemical Name: SODIUM PHOSPHATE MONOBASIC

U C S D MAIN CAMPUS (Continued) **S102439541**

Common Name: SODIUM PHOSPHATE MONOBASIC
Case Number: 10049-21-5

Record ID: DEH2002-HUPFP-102535
Permit Status: Permit Renewed
Active Permit: Y
Child Record Id: DEH2019-HCHEM-0211826
Trade Secret: N
Hazardous Material Type: Pure
Last Updated: 2019-03-21T02:04:54.000
Chemical Name: SUCROSE
Common Name: SUCROSE
Case Number: 57-50-1

Record ID: DEH2002-HUPFP-102535
Permit Status: Permit Renewed
Active Permit: Y
Child Record Id: DEH2019-HCHEM-0211827
Trade Secret: N
Hazardous Material Type: Pure
Last Updated: 2019-03-21T02:04:54.000
Chemical Name: TRIZMA BASE
Common Name: TRIZMA BASE
Case Number: 77-86-1

Record ID: DEH2002-HUPFP-102535
Permit Status: Permit Renewed
Active Permit: Y
Child Record Id: DEH2019-HCHEM-0211828
Trade Secret: N
Hazardous Material Type: Pure
Last Updated: 2019-03-21T02:04:54.000
Chemical Name: TRIZMA HYDROCHLORIDE
Common Name: TRIZMA HYDROCHLORIDE
Case Number: 1185-53-1

Record ID: DEH2002-HUPFP-102535
Permit Status: Permit Renewed
Active Permit: Y
Child Record Id: DEH2019-HCHEM-0211829
Trade Secret: N
Hazardous Material Type: Pure
Last Updated: 2019-03-21T02:04:54.000
Chemical Name: UREA
Common Name: UREA
Case Number: 57-13-6

Record ID: DEH2002-HUPFP-102535
Permit Status: Permit Renewed
Active Permit: Y
Child Record Id: DEH2019-HCHEM-0211830
Trade Secret: N
Hazardous Material Type: Pure
Last Updated: 2019-03-21T02:04:54.000
Chemical Name: XYLENE
Common Name: XYLENE
Case Number: 1330-20-7

U C S D MAIN CAMPUS (Continued) **S102439541**

Record ID: DEH2002-HUPFP-102535
Permit Status: Permit Renewed
Active Permit: Y
Child Record Id: DEH2019-HCHEM-0211831
Trade Secret: N
Hazardous Material Type: Pure
Last Updated: 2019-03-21T02:04:54.000
Chemical Name: AGAR
Common Name: AGAR
Case Number: 9002-18-0

Record ID: DEH2002-HUPFP-102535
Permit Status: Permit Renewed
Active Permit: Y
Child Record Id: DEH2019-HCHEM-0211832
Trade Secret: N
Hazardous Material Type: Pure
Last Updated: 2019-03-21T02:04:54.000
Chemical Name: AIR COMPRESSED
Common Name: AIR COMPRESSED
Case Number: 132259-10-0

Record ID: DEH2002-HUPFP-102535
Permit Status: Permit Renewed
Active Permit: Y
Child Record Id: DEH2019-HCHEM-0211833
Trade Secret: N
Hazardous Material Type: Pure
Last Updated: 2019-03-21T02:04:54.000
Chemical Name: AMMONIUM SULFATE
Common Name: AMMONIUM SULAFTE
Case Number: 7783-20-2

Record ID: DEH2002-HUPFP-102535
Permit Status: Permit Renewed
Active Permit: Y
Child Record Id: DEH2019-HCHEM-0211834
Trade Secret: N
Hazardous Material Type: Pure
Last Updated: 2019-03-21T02:04:54.000
Chemical Name: BORIC ACID
Common Name: BORIC ACID
Case Number: 11113-50-1

Record ID: DEH2002-HUPFP-102535
Permit Status: Permit Renewed
Active Permit: Y
Child Record Id: DEH2019-HCHEM-0211835
Trade Secret: N
Hazardous Material Type: Pure
Last Updated: 2019-03-21T02:04:54.000
Chemical Name: CALCIUM CHLORIDE
Common Name: CALCIUM CHLORIDE
Case Number: 10043-52-4

Record ID: DEH2002-HUPFP-102535
Permit Status: Permit Renewed

U C S D MAIN CAMPUS (Continued) **S102439541**

Active Permit: Y
Child Record Id: DEH2019-HCHEM-0211836
Trade Secret: N
Hazardous Material Type: Pure
Last Updated: 2019-03-21T02:04:54.000
Chemical Name: CALCIUM SULFATE
Common Name: CALCIUM SULFATE
Case Number: 7778-18-9

Record ID: DEH2002-HUPFP-102535
Permit Status: Permit Renewed
Active Permit: Y
Child Record Id: DEH2019-HCHEM-0211837
Trade Secret: N
Hazardous Material Type: Pure
Last Updated: 2019-03-21T02:04:54.000
Chemical Name: CARBON DIOXIDE
Common Name: CARBON DIOXIDE
Case Number: 124-38-9

Record ID: DEH2002-HUPFP-102535
Permit Status: Permit Renewed
Active Permit: Y
Child Record Id: DEH2019-HCHEM-0211838
Trade Secret: N
Hazardous Material Type: Pure
Last Updated: 2019-03-21T02:04:54.000
Chemical Name: CITRIC ACID
Common Name: CITRIC ACID
Case Number: 7632-50-0

Record ID: DEH2002-HUPFP-102535
Permit Status: Permit Renewed
Active Permit: Y
Child Record Id: DEH2019-HCHEM-0211839
Trade Secret: N
Hazardous Material Type: Pure
Last Updated: 2019-03-21T02:04:54.000
Chemical Name: D(+)-GLUCOSE ANHYDROUS
Common Name: D(+)-GLUCOSE ANHYDROUS
Case Number: 50-99-7

Record ID: DEH2002-HUPFP-102535
Permit Status: Permit Renewed
Active Permit: Y
Child Record Id: DEH2019-HCHEM-0211840
Trade Secret: N
Hazardous Material Type: Pure
Last Updated: 2019-03-21T02:04:54.000
Chemical Name: ETHYL ALCOHOL
Common Name: ETHYL ALCOHOL
Case Number: 64-17-5

Record ID: DEH2002-HUPFP-102535
Permit Status: Permit Renewed
Active Permit: Y
Child Record Id: DEH2019-HCHEM-0211841

U C S D MAIN CAMPUS (Continued) **S102439541**

Trade Secret: N
Hazardous Material Type: Pure
Last Updated: 2019-03-21T02:04:54.000
Chemical Name: ETHYLENEDIAMINE TETRAACETIC ACID
Common Name: EDTA
Case Number: 150-38-9

Record ID: DEH2002-HUPFP-102535
Permit Status: Permit Renewed
Active Permit: Y
Child Record Id: DEH2019-HCHEM-0211842
Trade Secret: N
Hazardous Material Type: Pure
Last Updated: 2019-03-21T02:04:54.000
Chemical Name: GLYCERIN
Common Name: GLYCERIN
Case Number: 56-81-5

Record ID: DEH2002-HUPFP-102535
Permit Status: Permit Renewed
Active Permit: Y
Child Record Id: DEH2019-HCHEM-0211843
Trade Secret: N
Hazardous Material Type: Pure
Last Updated: 2019-03-21T02:04:54.000
Chemical Name: GLYCINE
Common Name: GLYCINE
Case Number: 56-40-6

Record ID: DEH2002-HUPFP-102535
Permit Status: Permit Renewed
Active Permit: Y
Child Record Id: DEH2019-HCHEM-0211844
Trade Secret: N
Hazardous Material Type: Pure
Last Updated: 2019-03-21T02:04:54.000
Chemical Name: GUANIDINE HYDROCHLORIDE
Common Name: GUANIDINE HYDROCHLORIDE
Case Number: 72333-10-9

Record ID: DEH2002-HUPFP-102535
Permit Status: Permit Renewed
Active Permit: Y
Child Record Id: DEH2019-HCHEM-0211845
Trade Secret: N
Hazardous Material Type: Pure
Last Updated: 2019-03-21T02:04:54.000
Chemical Name: HELIUM
Common Name: HELIUM
Case Number: 7440-59-7

Record ID: DEH2002-HUPFP-102535
Permit Status: Permit Renewed
Active Permit: Y
Child Record Id: DEH2019-HCHEM-0211846
Trade Secret: N
Hazardous Material Type: Pure

U C S D MAIN CAMPUS (Continued) **S102439541**

Last Updated: 2019-03-21T02:04:54.000
Chemical Name: MAGNESIUM SULFATE
Common Name: MAGNESIUM SULFATE
Case Number: 7487-88-9

Record ID: DEH2002-HUPFP-102535
Permit Status: Permit Renewed
Active Permit: Y
Child Record Id: DEH2019-HCHEM-0211847
Trade Secret: N
Hazardous Material Type: Pure
Last Updated: 2019-03-21T02:04:54.000
Chemical Name: METHYL ALCOHOL
Common Name: METHYL ALCOHOL
Case Number: 67-56-1

Record ID: DEH2002-HUPFP-102535
Permit Status: Permit Renewed
Active Permit: Y
Child Record Id: DEH2019-HCHEM-0211848
Trade Secret: N
Hazardous Material Type: Pure
Last Updated: 2019-03-21T02:04:54.000
Chemical Name: NITROGEN
Common Name: NITROGEN
Case Number: 7727-37-9

Record ID: DEH2002-HUPFP-102535
Permit Status: Permit Renewed
Active Permit: Y
Child Record Id: DEH2019-HCHEM-0211849
Trade Secret: N
Hazardous Material Type: Pure
Last Updated: 2019-03-21T02:04:54.000
Chemical Name: POLY(ETHYLENE GLYCOL)
Common Name: POLY(ETHYLENE GLYCOL)
Case Number: 25322-68-3

Record ID: DEH2002-HUPFP-102535
Permit Status: Permit Renewed
Active Permit: Y
Child Record Id: DEH2019-HCHEM-0211850
Trade Secret: N
Hazardous Material Type: Pure
Last Updated: 2019-03-21T02:04:54.000
Chemical Name: POTASSIUM CHLORIDE
Common Name: POTASSIUM CHLORIDE
Case Number: 7447-40-7

Record ID: DEH2002-HUPFP-102535
Permit Status: Permit Renewed
Active Permit: Y
Child Record Id: DEH2019-HCHEM-0211851
Trade Secret: N
Hazardous Material Type: Pure
Last Updated: 2019-03-21T02:04:54.000
Chemical Name: POTASSIUM HYDROXIDE

U C S D MAIN CAMPUS (Continued) **S102439541**

Common Name: POTASSIUM HYDROXIDE
Case Number: 1310-58-3

Record ID: DEH2002-HUPFP-102535
Permit Status: Permit Renewed
Active Permit: Y
Child Record Id: DEH2019-HCHEM-0211852
Trade Secret: N
Hazardous Material Type: Pure
Last Updated: 2019-03-21T02:04:54.000
Chemical Name: POTASSIUM PHOSPHATE DIBASIC
Common Name: POTASSIUM PHOSPHATE DIBASIC
Case Number: 7758-11-4

Record ID: DEH2002-HUPFP-102535
Permit Status: Permit Renewed
Active Permit: Y
Child Record Id: DEH2019-HCHEM-0211853
Trade Secret: N
Hazardous Material Type: Pure
Last Updated: 2019-03-21T02:04:54.000
Chemical Name: POTASSIUM PHOSPHATE MONOBASIC
Common Name: POTASSIUM PHOSPHATE MONOBASIC
Case Number: 7778-77-0

Record ID: DEH2002-HUPFP-102535
Permit Status: Permit Renewed
Active Permit: Y
Child Record Id: DEH2019-HCHEM-0211854
Trade Secret: N
Hazardous Material Type: Pure
Last Updated: 2019-03-21T02:04:54.000
Chemical Name: SODIUM ACETATE, ANHYDROUS
Common Name: SODIUM ACETATE, ANHYDROUS
Case Number: 127-09-3

Record ID: DEH2002-HUPFP-102535
Permit Status: Permit Renewed
Active Permit: Y
Child Record Id: DEH2019-HCHEM-0211855
Trade Secret: N
Hazardous Material Type: Pure
Last Updated: 2019-03-21T02:04:54.000
Chemical Name: SODIUM BICARBONATE
Common Name: SODIUM BICARBONATE
Case Number: 144-55-8

Record ID: DEH2002-HUPFP-102535
Permit Status: Permit Renewed
Active Permit: Y
Child Record Id: DEH2019-HCHEM-0211856
Trade Secret: N
Hazardous Material Type: Pure
Last Updated: 2019-03-21T02:04:54.000
Chemical Name: SODIUM CARBONATE
Common Name: SODIUM CARBONATE
Case Number: 497-19-8

U C S D MAIN CAMPUS (Continued) **S102439541**

Record ID: DEH2002-HUPFP-102535
Permit Status: Permit Renewed
Active Permit: Y
Child Record Id: DEH2019-HCHEM-0211857
Trade Secret: N
Hazardous Material Type: Pure
Last Updated: 2019-03-21T02:04:54.000
Chemical Name: SODIUM CHLORIDE
Common Name: SODIUM CHLORIDE
Case Number: 7647-14-5

Record ID: DEH2002-HUPFP-102535
Permit Status: Permit Renewed
Active Permit: Y
Child Record Id: DEH2019-HCHEM-0211858
Trade Secret: N
Hazardous Material Type: Pure
Last Updated: 2019-03-21T02:04:54.000
Chemical Name: SODIUM CITRATE
Common Name: SODIUM CITRATE
Case Number: 6132-04-3

Record ID: DEH2002-HUPFP-102535
Permit Status: Permit Renewed
Active Permit: Y
Child Record Id: DEH2019-HCHEM-0211859
Trade Secret: N
Hazardous Material Type: Pure
Last Updated: 2019-03-21T02:04:54.000
Chemical Name: SODIUM HYDROXIDE
Common Name: SODIUM HYDROXIDE SOLID
Case Number: 1310-73-2

Record ID: DEH2002-HUPFP-102535
Permit Status: Permit Renewed
Active Permit: Y
Child Record Id: DEH2019-HCHEM-0211860
Trade Secret: N
Hazardous Material Type: Pure
Last Updated: 2019-03-21T02:04:54.000
Chemical Name: SODIUM LAURYL SULFATE
Common Name: SODIUM LAURYL SULFATE
Case Number: 151-21-3

Record ID: DEH2002-HUPFP-102535
Permit Status: Permit Renewed
Active Permit: Y
Child Record Id: DEH2019-HCHEM-0211861
Trade Secret: N
Hazardous Material Type: Pure
Last Updated: 2019-03-21T02:04:54.000
Chemical Name: SODIUM PHOSPHATE DIBASIC
Common Name: SODIUM PHOSPHATE DIBASIC
Case Number: 7558-79-4

Record ID: DEH2002-HUPFP-102535
Permit Status: Permit Renewed

U C S D MAIN CAMPUS (Continued) **S102439541**

Active Permit: Y
Child Record Id: DEH2019-HCHEM-0211862
Trade Secret: N
Hazardous Material Type: Pure
Last Updated: 2019-03-21T02:04:54.000
Chemical Name: SODIUM THIOSULFATE
Common Name: SODIUM THIOSULFATE
Case Number: 7772-98-7

Record ID: DEH2002-HUPFP-102535
Permit Status: Permit Renewed
Active Permit: Y
Child Record Id: DEH2019-HCHEM-0211863
Trade Secret: N
Hazardous Material Type: Pure
Last Updated: 2019-03-21T02:04:54.000
Chemical Name: SUCROSE
Common Name: SUCROSE
Case Number: 57-50-1

Record ID: DEH2002-HUPFP-102535
Permit Status: Permit Renewed
Active Permit: Y
Child Record Id: DEH2019-HCHEM-0211864
Trade Secret: N
Hazardous Material Type: Pure
Last Updated: 2019-03-21T02:04:54.000
Chemical Name: TRIZMA BASE
Common Name: TRIZMA BASE
Case Number: 77-86-1

Record ID: DEH2002-HUPFP-102535
Permit Status: Permit Renewed
Active Permit: Y
Child Record Id: DEH2019-HCHEM-0211866
Trade Secret: N
Hazardous Material Type: Pure
Last Updated: 2019-03-21T02:04:54.000
Chemical Name: YEAST EXTRACT
Common Name: YEAST EXTRACT
Case Number: 8119-29-0

Record ID: DEH2002-HUPFP-102535
Permit Status: Permit Renewed
Active Permit: Y
Child Record Id: DEH2019-HCHEM-0211867
Trade Secret: N
Hazardous Material Type: Pure
Last Updated: 2019-03-21T02:04:54.000
Chemical Name: 2-PROPANOL
Common Name: 2-PROPANOL
Case Number: 67-63-0

Record ID: DEH2002-HUPFP-102535
Permit Status: Permit Renewed
Active Permit: Y
Child Record Id: DEH2019-HCHEM-0211868

U C S D MAIN CAMPUS (Continued) **S102439541**

Trade Secret: N
Hazardous Material Type: Mixture
Last Updated: 2019-03-21T02:04:54.000
Chemical Name: 8% OXYGEN, BAL TETRAFLUOROMETHANE
Common Name: 8% OXYGEN, BAL TETRAFLUOROMETHANE
Case Number: Not reported

Record ID: DEH2002-HUPFP-102535
Permit Status: Permit Renewed
Active Permit: Y
Child Record Id: DEH2019-HCHEM-0211869
Trade Secret: N
Hazardous Material Type: Pure
Last Updated: 2019-03-21T02:04:54.000
Chemical Name: ACETONE
Common Name: ACETONE
Case Number: 67-64-1

Record ID: DEH2002-HUPFP-102535
Permit Status: Permit Renewed
Active Permit: Y
Child Record Id: DEH2019-HCHEM-0211870
Trade Secret: N
Hazardous Material Type: Pure
Last Updated: 2019-03-21T02:04:54.000
Chemical Name: AIR COMPRESSED
Common Name: AIR COMPRESSED
Case Number: 132259-10-0

Record ID: DEH2002-HUPFP-102535
Permit Status: Permit Renewed
Active Permit: Y
Child Record Id: DEH2019-HCHEM-0211871
Trade Secret: N
Hazardous Material Type: Pure
Last Updated: 2019-03-21T02:04:54.000
Chemical Name: AMMONIA
Common Name: AMMONIA
Case Number: 7664-41-7

Record ID: DEH2002-HUPFP-102535
Permit Status: Permit Renewed
Active Permit: Y
Child Record Id: DEH2019-HCHEM-0211872
Trade Secret: N
Hazardous Material Type: Pure
Last Updated: 2019-03-21T02:04:54.000
Chemical Name: AMMONIUM HYDROXIDE
Common Name: AMMONIUM HYDROXIDE
Case Number: 1336-21-6

Record ID: DEH2002-HUPFP-102535
Permit Status: Permit Renewed
Active Permit: Y
Child Record Id: DEH2019-HCHEM-0211873
Trade Secret: N
Hazardous Material Type: Pure

U C S D MAIN CAMPUS (Continued) **S102439541**

Last Updated: 2019-03-21T02:04:54.000
Chemical Name: ARGON
Common Name: ARGON
Case Number: 7440-37-1

Record ID: DEH2002-HUPFP-102535
Permit Status: Permit Renewed
Active Permit: Y
Child Record Id: DEH2019-HCHEM-0211874
Trade Secret: N
Hazardous Material Type: Pure
Last Updated: 2019-03-21T02:04:54.000
Chemical Name: BORIC ACID
Common Name: BORIC ACID
Case Number: 11113-50-1

Record ID: DEH2002-HUPFP-102535
Permit Status: Permit Renewed
Active Permit: Y
Child Record Id: DEH2019-HCHEM-0211875
Trade Secret: N
Hazardous Material Type: Pure
Last Updated: 2019-03-21T02:04:54.000
Chemical Name: CARBON DIOXIDE
Common Name: CARBON DIOXIDE
Case Number: 124-38-9

Record ID: DEH2002-HUPFP-102535
Permit Status: Permit Renewed
Active Permit: Y
Child Record Id: DEH2019-HCHEM-0211876
Trade Secret: N
Hazardous Material Type: Pure
Last Updated: 2019-03-21T02:04:54.000
Chemical Name: CFREON C-318
Common Name: CFREON C-318
Case Number: 115-25-3

Record ID: DEH2002-HUPFP-102535
Permit Status: Permit Renewed
Active Permit: Y
Child Record Id: DEH2019-HCHEM-0211877
Trade Secret: N
Hazardous Material Type: Pure
Last Updated: 2019-03-21T02:04:54.000
Chemical Name: CHLORINE
Common Name: CHLORINE
Case Number: 7782-50-5

Record ID: DEH2002-HUPFP-102535
Permit Status: Permit Renewed
Active Permit: Y
Child Record Id: DEH2019-HCHEM-0211878
Trade Secret: N
Hazardous Material Type: Pure
Last Updated: 2019-03-21T02:04:54.000
Chemical Name: DIESEL

U C S D MAIN CAMPUS (Continued) **S102439541**

Common Name: DIESEL
Case Number: 68334-30-5

Record ID: DEH2002-HUPFP-102535
Permit Status: Permit Renewed
Active Permit: Y
Child Record Id: DEH2019-HCHEM-0211879
Trade Secret: N
Hazardous Material Type: Pure
Last Updated: 2019-03-21T02:04:54.000
Chemical Name: ETHYL ALCOHOL
Common Name: ETHYL ALCOHOL
Case Number: 64-17-5

Record ID: DEH2002-HUPFP-102535
Permit Status: Permit Renewed
Active Permit: Y
Child Record Id: DEH2019-HCHEM-0211880
Trade Secret: N
Hazardous Material Type: Pure
Last Updated: 2019-03-21T02:04:54.000
Chemical Name: ETHYLENE GLYCOL
Common Name: ETHYLENE GLYCOL
Case Number: 107-21-1

Record ID: DEH2002-HUPFP-102535
Permit Status: Permit Renewed
Active Permit: Y
Child Record Id: DEH2019-HCHEM-0211881
Trade Secret: N
Hazardous Material Type: Pure
Last Updated: 2019-03-21T02:04:54.000
Chemical Name: GLYCINE
Common Name: GLYCINE
Case Number: 56-40-6

Record ID: DEH2002-HUPFP-102535
Permit Status: Permit Renewed
Active Permit: Y
Child Record Id: DEH2019-HCHEM-0211883
Trade Secret: N
Hazardous Material Type: Mixture
Last Updated: 2019-03-21T02:04:54.000
Chemical Name: HELIUM / NITROGEN (ANY MIX)
Common Name: HELIUM / NITROGEN (ANY MIX)
Case Number: Not reported

Record ID: DEH2002-HUPFP-102535
Permit Status: Permit Renewed
Active Permit: Y
Child Record Id: DEH2019-HCHEM-0211884
Trade Secret: N
Hazardous Material Type: Pure
Last Updated: 2019-03-21T02:04:54.000
Chemical Name: HYDROCHLORIC ACID
Common Name: HYDROCHLORIC ACID
Case Number: 7647-01-0

U C S D MAIN CAMPUS (Continued) **S102439541**

Record ID: DEH2002-HUPFP-102535
Permit Status: Permit Renewed
Active Permit: Y
Child Record Id: DEH2019-HCHEM-0211885
Trade Secret: N
Hazardous Material Type: Pure
Last Updated: 2019-03-21T02:04:54.000
Chemical Name: HYDROGEN
Common Name: HYDROGEN
Case Number: 1333-74-0

Record ID: DEH2002-HUPFP-102535
Permit Status: Permit Renewed
Active Permit: Y
Child Record Id: DEH2019-HCHEM-0211886
Trade Secret: N
Hazardous Material Type: Mixture
Last Updated: 2019-03-21T02:04:54.000
Chemical Name: HYDROGEN @ 10%, BALANCE ARGON
Common Name: HYDROGEN @ 10%, BALANCE ARGON
Case Number: Not reported

Record ID: DEH2002-HUPFP-102535
Permit Status: Permit Renewed
Active Permit: Y
Child Record Id: DEH2019-HCHEM-0211887
Trade Secret: N
Hazardous Material Type: Mixture
Last Updated: 2019-03-21T02:04:54.000
Chemical Name: HYDROGEN @ 5%, BALANCE NITROGEN
Common Name: HYDROGEN @ 5%, BALANCE NITROGEN
Case Number: Not reported

Record ID: DEH2002-HUPFP-102535
Permit Status: Permit Renewed
Active Permit: Y
Child Record Id: DEH2019-HCHEM-0211888
Trade Secret: N
Hazardous Material Type: Pure
Last Updated: 2019-03-21T02:04:54.000
Chemical Name: HYDROGEN PEROXIDE
Common Name: HYDROGEN PEROXIDE
Case Number: 7722-84-1

Record ID: DEH2002-HUPFP-102535
Permit Status: Permit Renewed
Active Permit: Y
Child Record Id: DEH2019-HCHEM-0211889
Trade Secret: N
Hazardous Material Type: Pure
Last Updated: 2019-03-21T02:04:54.000
Chemical Name: LIQUID NITROGEN
Common Name: LIQUID NITROGEN
Case Number: 7727-37-9

Record ID: DEH2002-HUPFP-102535
Permit Status: Permit Renewed

U C S D MAIN CAMPUS (Continued) **S102439541**

Active Permit: Y
Child Record Id: DEH2019-HCHEM-0211890
Trade Secret: N
Hazardous Material Type: Pure
Last Updated: 2019-03-21T02:04:54.000
Chemical Name: METHANE
Common Name: METHANE
Case Number: 74-82-8

Record ID: DEH2002-HUPFP-102535
Permit Status: Permit Renewed
Active Permit: Y
Child Record Id: DEH2019-HCHEM-0211891
Trade Secret: N
Hazardous Material Type: Pure
Last Updated: 2019-03-21T02:04:54.000
Chemical Name: METHYL ALCOHOL
Common Name: METHYL ALCOHOL
Case Number: 67-56-1

Record ID: DEH2002-HUPFP-102535
Permit Status: Permit Renewed
Active Permit: Y
Child Record Id: DEH2019-HCHEM-0211892
Trade Secret: N
Hazardous Material Type: Pure
Last Updated: 2019-03-21T02:04:54.000
Chemical Name: NICKEL (II) SULFAMATE
Common Name: NICKEL (II) SULFAMATE
Case Number: Not reported

Record ID: DEH2002-HUPFP-102535
Permit Status: Permit Renewed
Active Permit: Y
Child Record Id: DEH2019-HCHEM-0211893
Trade Secret: N
Hazardous Material Type: Pure
Last Updated: 2019-03-21T02:04:54.000
Chemical Name: NITRIC ACID >68%
Common Name: NITRIC ACID >68%
Case Number: 7697-37-2

Record ID: DEH2002-HUPFP-102535
Permit Status: Permit Renewed
Active Permit: Y
Child Record Id: DEH2019-HCHEM-0211894
Trade Secret: N
Hazardous Material Type: Pure
Last Updated: 2019-03-21T02:04:54.000
Chemical Name: NITROGEN
Common Name: NITROGEN
Case Number: 7727-37-9

Record ID: DEH2002-HUPFP-102535
Permit Status: Permit Renewed
Active Permit: Y
Child Record Id: DEH2019-HCHEM-0211895

U C S D MAIN CAMPUS (Continued) **S102439541**

Trade Secret: N
Hazardous Material Type: Pure
Last Updated: 2019-03-21T02:04:54.000
Chemical Name: NITROUS OXIDE
Common Name: NITROUS OXIDE
Case Number: 10024-97-2

Record ID: DEH2002-HUPFP-102535
Permit Status: Permit Renewed
Active Permit: Y
Child Record Id: DEH2019-HCHEM-0211896
Trade Secret: N
Hazardous Material Type: Pure
Last Updated: 2019-03-21T02:04:54.000
Chemical Name: OIL
Common Name: OIL
Case Number: 8012-95-1

Record ID: DEH2002-HUPFP-102535
Permit Status: Permit Renewed
Active Permit: Y
Child Record Id: DEH2019-HCHEM-0211897
Trade Secret: N
Hazardous Material Type: Pure
Last Updated: 2019-03-21T02:04:54.000
Chemical Name: OXYGEN
Common Name: OXYGEN
Case Number: 7782-44-7

Record ID: DEH2002-HUPFP-102535
Permit Status: Permit Renewed
Active Permit: Y
Child Record Id: DEH2019-HCHEM-0211898
Trade Secret: N
Hazardous Material Type: Mixture
Last Updated: 2019-03-21T02:04:54.000
Chemical Name: OXYGEN @ 8%, BALANCE TETRAFUOROMETHANE
Common Name: OXYGEN @ 8%, BALANCE TETRAFUOROMETHANE
Case Number: Not reported

Record ID: DEH2002-HUPFP-102535
Permit Status: Permit Renewed
Active Permit: Y
Child Record Id: DEH2019-HCHEM-0211899
Trade Secret: N
Hazardous Material Type: Pure
Last Updated: 2019-03-21T02:04:54.000
Chemical Name: POLY(ETHYLENE GLYCOL)
Common Name: POLY(ETHYLENE GLYCOL)
Case Number: 25322-68-3

Record ID: DEH2002-HUPFP-102535
Permit Status: Permit Renewed
Active Permit: Y
Child Record Id: DEH2019-HCHEM-0211900
Trade Secret: N
Hazardous Material Type: Pure

U C S D MAIN CAMPUS (Continued) **S102439541**

Last Updated: 2019-03-21T02:04:54.000
Chemical Name: POTASSIUM CHLORIDE
Common Name: POTASSIUM CHLORIDE
Case Number: 7447-40-7

Record ID: DEH2002-HUPFP-102535
Permit Status: Permit Renewed
Active Permit: Y
Child Record Id: DEH2019-HCHEM-0211901
Trade Secret: N
Hazardous Material Type: Pure
Last Updated: 2019-03-21T02:04:54.000
Chemical Name: POTASSIUM HYDROXIDE
Common Name: POTASSIUM HYDROXIDE
Case Number: 1310-58-3

Record ID: DEH2002-HUPFP-102535
Permit Status: Permit Renewed
Active Permit: Y
Child Record Id: DEH2019-HCHEM-0211902
Trade Secret: N
Hazardous Material Type: Pure
Last Updated: 2019-03-21T02:04:54.000
Chemical Name: POTASSIUM PHOSPHATE DIBASIC
Common Name: POTASSIUM PHOSPHATE DIBASIC
Case Number: 7758-11-4

Record ID: DEH2002-HUPFP-102535
Permit Status: Permit Renewed
Active Permit: Y
Child Record Id: DEH2019-HCHEM-0211903
Trade Secret: N
Hazardous Material Type: Pure
Last Updated: 2019-03-21T02:04:54.000
Chemical Name: POTASSIUM PHOSPHATE MONOBASIC
Common Name: POTASSIUM PHOSPHATE MONOBASIC
Case Number: 7778-77-0

Record ID: DEH2002-HUPFP-102535
Permit Status: Permit Renewed
Active Permit: Y
Child Record Id: DEH2019-HCHEM-0211904
Trade Secret: N
Hazardous Material Type: Mixture
Last Updated: 2019-03-21T02:04:54.000
Chemical Name: SILANE @ < 15%; BALANCE HYDROGEN
Common Name: SILANE @ < 15%; BALANCE HYDROGEN
Case Number: Not reported

Record ID: DEH2002-HUPFP-102535
Permit Status: Permit Renewed
Active Permit: Y
Child Record Id: DEH2019-HCHEM-0211905
Trade Secret: N
Hazardous Material Type: Pure
Last Updated: 2019-03-21T02:04:54.000
Chemical Name: SODIUM CHLORIDE

U C S D MAIN CAMPUS (Continued) **S102439541**

Common Name: SODIUM CHLORIDE
Case Number: 7647-14-5

Record ID: DEH2002-HUPFP-102535
Permit Status: Permit Renewed
Active Permit: Y
Child Record Id: DEH2019-HCHEM-0211906
Trade Secret: N
Hazardous Material Type: Pure
Last Updated: 2019-03-21T02:04:54.000
Chemical Name: SODIUM HYDROXIDE
Common Name: SODIUM HYDROXIDE SOLID
Case Number: 1310-73-2

Record ID: DEH2002-HUPFP-102535
Permit Status: Permit Renewed
Active Permit: Y
Child Record Id: DEH2019-HCHEM-0211907
Trade Secret: N
Hazardous Material Type: Pure
Last Updated: 2019-03-21T02:04:54.000
Chemical Name: SULFUR HEXAFLUORIDE
Common Name: SULFUR HEXAFLUORIDE
Case Number: 2551-62-4

Record ID: DEH2002-HUPFP-102535
Permit Status: Permit Renewed
Active Permit: Y
Child Record Id: DEH2019-HCHEM-0211908
Trade Secret: N
Hazardous Material Type: Pure
Last Updated: 2019-03-21T02:04:54.000
Chemical Name: SULFURIC ACID
Common Name: SULFURIC ACID
Case Number: 7664-93-9

Record ID: DEH2002-HUPFP-102535
Permit Status: Permit Renewed
Active Permit: Y
Child Record Id: DEH2019-HCHEM-0211909
Trade Secret: N
Hazardous Material Type: Pure
Last Updated: 2019-03-21T02:04:54.000
Chemical Name: TETRAFLUOROMETHANE
Common Name: CARBON TETRAFLORIDE
Case Number: 75-73-0

Record ID: DEH2002-HUPFP-102535
Permit Status: Permit Renewed
Active Permit: Y
Child Record Id: DEH2019-HCHEM-0211910
Trade Secret: N
Hazardous Material Type: Pure
Last Updated: 2019-03-21T02:04:54.000
Chemical Name: TRIFLUOROMETHANE
Common Name: TRIFLUOROMETHANE
Case Number: 75-46-7

U C S D MAIN CAMPUS (Continued) **S102439541**

Record ID: DEH2002-HUPFP-102535
Permit Status: Permit Renewed
Active Permit: Y
Child Record Id: DEH2019-HCHEM-0211911
Trade Secret: N
Hazardous Material Type: Pure
Last Updated: 2019-03-21T02:04:54.000
Chemical Name: TRIZMA HYDROCHLORIDE
Common Name: TRIZMA HYDROCHLORIDE
Case Number: 1185-53-1

Record ID: DEH2002-HUPFP-102535
Permit Status: Permit Renewed
Active Permit: Y
Child Record Id: DEH2019-HCHEM-0211912
Trade Secret: N
Hazardous Material Type: Pure
Last Updated: 2019-03-21T02:04:54.000
Chemical Name: DIESEL
Common Name: DIESEL
Case Number: Not reported

Record ID: DEH2002-HUPFP-102535
Permit Status: Permit Renewed
Active Permit: Y
Child Record Id: DEH2019-HCHEM-0211913
Trade Secret: N
Hazardous Material Type: Mixture
Last Updated: 2019-03-21T02:04:54.000
Chemical Name: OIL
Common Name: OIL
Case Number: Not reported

Record ID: DEH2002-HUPFP-102535
Permit Status: Permit Renewed
Active Permit: Y
Child Record Id: DEH2019-HCHEM-0211919
Trade Secret: N
Hazardous Material Type: Pure
Last Updated: 2019-03-21T02:04:54.000
Chemical Name: 2-PROPANOL
Common Name: 2-PROPANOL
Case Number: 67-63-0

Record ID: DEH2002-HUPFP-102535
Permit Status: Permit Renewed
Active Permit: Y
Child Record Id: DEH2019-HCHEM-0211920
Trade Secret: N
Hazardous Material Type: Pure
Last Updated: 2019-03-21T02:04:54.000
Chemical Name: ACETIC ACID
Common Name: ACETIC ACID
Case Number: 64-19-7

Record ID: DEH2002-HUPFP-102535
Permit Status: Permit Renewed

U C S D MAIN CAMPUS (Continued) **S102439541**

Active Permit: Y
Child Record Id: DEH2019-HCHEM-0211921
Trade Secret: N
Hazardous Material Type: Pure
Last Updated: 2019-03-21T02:04:54.000
Chemical Name: ACETONE
Common Name: ACETONE
Case Number: 67-64-1

Record ID: DEH2002-HUPFP-102535
Permit Status: Permit Renewed
Active Permit: Y
Child Record Id: DEH2019-HCHEM-0211922
Trade Secret: N
Hazardous Material Type: Pure
Last Updated: 2019-03-21T02:04:54.000
Chemical Name: ACETYLENE
Common Name: ACETYLENE
Case Number: 74-86-2

Record ID: DEH2002-HUPFP-102535
Permit Status: Permit Renewed
Active Permit: Y
Child Record Id: DEH2019-HCHEM-0211923
Trade Secret: N
Hazardous Material Type: Pure
Last Updated: 2019-03-21T02:04:54.000
Chemical Name: AGAR
Common Name: AGAR
Case Number: 9002-18-0

Record ID: DEH2002-HUPFP-102535
Permit Status: Permit Renewed
Active Permit: Y
Child Record Id: DEH2019-HCHEM-0211924
Trade Secret: N
Hazardous Material Type: Pure
Last Updated: 2019-03-21T02:04:54.000
Chemical Name: AIR COMPRESSED
Common Name: AIR COMPRESSED
Case Number: 132259-10-0

Record ID: DEH2002-HUPFP-102535
Permit Status: Permit Renewed
Active Permit: Y
Child Record Id: DEH2019-HCHEM-0211925
Trade Secret: N
Hazardous Material Type: Pure
Last Updated: 2019-03-21T02:04:54.000
Chemical Name: AMMONIUM SULFATE
Common Name: AMMONIUM SULFATE
Case Number: 7783-20-2

Record ID: DEH2002-HUPFP-102535
Permit Status: Permit Renewed
Active Permit: Y
Child Record Id: DEH2019-HCHEM-0211926

U C S D MAIN CAMPUS (Continued) **S102439541**

Trade Secret: N
Hazardous Material Type: Pure
Last Updated: 2019-03-21T02:04:54.000
Chemical Name: BOILER WATER TREATMENT SOLUTION
Common Name: BOILER WATER TREATMENT SOLUTION
Case Number: Not reported

Record ID: DEH2002-HUPFP-102535
Permit Status: Permit Renewed
Active Permit: Y
Child Record Id: DEH2019-HCHEM-0211927
Trade Secret: N
Hazardous Material Type: Pure
Last Updated: 2019-03-21T02:04:54.000
Chemical Name: BORIC ACID
Common Name: BORIC ACID
Case Number: 11113-50-1

Record ID: DEH2002-HUPFP-102535
Permit Status: Permit Renewed
Active Permit: Y
Child Record Id: DEH2019-HCHEM-0211928
Trade Secret: N
Hazardous Material Type: Pure
Last Updated: 2019-03-21T02:04:54.000
Chemical Name: CALCIUM CHLORIDE
Common Name: CALCIUM CHLORIDE
Case Number: 10043-52-4

Record ID: DEH2002-HUPFP-102535
Permit Status: Permit Renewed
Active Permit: Y
Child Record Id: DEH2019-HCHEM-0211929
Trade Secret: N
Hazardous Material Type: Pure
Last Updated: 2019-03-21T02:04:54.000
Chemical Name: CALCIUM SULFATE
Common Name: CALCIUM SULFATE
Case Number: 7778-18-9

Record ID: DEH2002-HUPFP-102535
Permit Status: Permit Renewed
Active Permit: Y
Child Record Id: DEH2019-HCHEM-0211930
Trade Secret: N
Hazardous Material Type: Pure
Last Updated: 2019-03-21T02:04:54.000
Chemical Name: CARBON DIOXIDE
Common Name: CARBON DIOXIDE
Case Number: 124-38-9

Record ID: DEH2002-HUPFP-102535
Permit Status: Permit Renewed
Active Permit: Y
Child Record Id: DEH2019-HCHEM-0211931
Trade Secret: N
Hazardous Material Type: Pure

U C S D MAIN CAMPUS (Continued) **S102439541**

Last Updated: 2019-03-21T02:04:54.000
Chemical Name: CHLOROFORM
Common Name: CHLOROFORM
Case Number: 67-66-3

Record ID: DEH2002-HUPFP-102535
Permit Status: Permit Renewed
Active Permit: Y
Child Record Id: DEH2019-HCHEM-0211932
Trade Secret: N
Hazardous Material Type: Pure
Last Updated: 2019-03-21T02:04:54.000
Chemical Name: CITRIC ACID
Common Name: CITRIC ACID
Case Number: 7632-50-0

Record ID: DEH2002-HUPFP-102535
Permit Status: Permit Renewed
Active Permit: Y
Child Record Id: DEH2019-HCHEM-0211933
Trade Secret: N
Hazardous Material Type: Pure
Last Updated: 2019-03-21T02:04:54.000
Chemical Name: D(+)-GLUCOSE ANHYDROUS
Common Name: D(+)-GLUCOSE ANHYDROUS
Case Number: 50-99-7

Record ID: DEH2002-HUPFP-102535
Permit Status: Permit Renewed
Active Permit: Y
Child Record Id: DEH2019-HCHEM-0211934
Trade Secret: N
Hazardous Material Type: Pure
Last Updated: 2019-03-21T02:04:54.000
Chemical Name: ETHYL ACETATE
Common Name: ETHYL ACETATE
Case Number: 141-78-6

Record ID: DEH2002-HUPFP-102535
Permit Status: Permit Renewed
Active Permit: Y
Child Record Id: DEH2019-HCHEM-0211935
Trade Secret: N
Hazardous Material Type: Pure
Last Updated: 2019-03-21T02:04:54.000
Chemical Name: ETHYL ALCOHOL
Common Name: ETHYL ALCOHOL
Case Number: 64-17-5

Record ID: DEH2002-HUPFP-102535
Permit Status: Permit Renewed
Active Permit: Y
Child Record Id: DEH2019-HCHEM-0211936
Trade Secret: N
Hazardous Material Type: Pure
Last Updated: 2019-03-21T02:04:54.000
Chemical Name: ETHYLENEDIAMINE TETRAACETIC ACID

U C S D MAIN CAMPUS (Continued) **S102439541**

Common Name: ETHYLENEDIAMINE TETRAACETIC ACID
Case Number: 60-00-4

Record ID: DEH2002-HUPFP-102535
Permit Status: Permit Renewed
Active Permit: Y
Child Record Id: DEH2019-HCHEM-0211937
Trade Secret: N
Hazardous Material Type: Pure
Last Updated: 2019-03-21T02:04:54.000
Chemical Name: FORMALDEHYDE
Common Name: FORMALDEHYDE
Case Number: 50-00-0

Record ID: DEH2002-HUPFP-102535
Permit Status: Permit Renewed
Active Permit: Y
Child Record Id: DEH2019-HCHEM-0211938
Trade Secret: N
Hazardous Material Type: Pure
Last Updated: 2019-03-21T02:04:54.000
Chemical Name: GLYCERIN
Common Name: GLYCERIN
Case Number: 56-81-5

Record ID: DEH2002-HUPFP-102535
Permit Status: Permit Renewed
Active Permit: Y
Child Record Id: DEH2019-HCHEM-0211939
Trade Secret: N
Hazardous Material Type: Pure
Last Updated: 2019-03-21T02:04:54.000
Chemical Name: GLYCINE
Common Name: GLYCINE
Case Number: 56-40-6

Record ID: DEH2002-HUPFP-102535
Permit Status: Permit Renewed
Active Permit: Y
Child Record Id: DEH2019-HCHEM-0211940
Trade Secret: N
Hazardous Material Type: Pure
Last Updated: 2019-03-21T02:04:54.000
Chemical Name: GUANIDINE HYDROCHLORIDE
Common Name: GUANIDINE HYDROCHLORIDE
Case Number: 72333-10-9

Record ID: DEH2002-HUPFP-102535
Permit Status: Permit Renewed
Active Permit: Y
Child Record Id: DEH2019-HCHEM-0211941
Trade Secret: N
Hazardous Material Type: Pure
Last Updated: 2019-03-21T02:04:54.000
Chemical Name: HELIUM
Common Name: HELIUM
Case Number: 7440-59-7

U C S D MAIN CAMPUS (Continued) **S102439541**

Record ID: DEH2002-HUPFP-102535
Permit Status: Permit Renewed
Active Permit: Y
Child Record Id: DEH2019-HCHEM-0211942
Trade Secret: N
Hazardous Material Type: Pure
Last Updated: 2019-03-21T02:04:54.000
Chemical Name: HEXANE
Common Name: HEXANE
Case Number: 73513-42-5

Record ID: DEH2002-HUPFP-102535
Permit Status: Permit Renewed
Active Permit: Y
Child Record Id: DEH2019-HCHEM-0211943
Trade Secret: N
Hazardous Material Type: Pure
Last Updated: 2019-03-21T02:04:54.000
Chemical Name: HYDROCHLORIC ACID
Common Name: HYDROCHLORIC ACID
Case Number: 7647-01-0

Record ID: DEH2002-HUPFP-102535
Permit Status: Permit Renewed
Active Permit: Y
Child Record Id: DEH2019-HCHEM-0211944
Trade Secret: N
Hazardous Material Type: Pure
Last Updated: 2019-03-21T02:04:54.000
Chemical Name: LIQUID NITROGEN
Common Name: LIQUID NITROGEN
Case Number: 7727-37-9

Record ID: DEH2002-HUPFP-102535
Permit Status: Permit Renewed
Active Permit: Y
Child Record Id: DEH2019-HCHEM-0211945
Trade Secret: N
Hazardous Material Type: Pure
Last Updated: 2019-03-21T02:04:54.000
Chemical Name: MAGNESIUM SULFATE
Common Name: MAGNESIUM SULFATE
Case Number: 7487-88-9

Record ID: DEH2002-HUPFP-102535
Permit Status: Permit Renewed
Active Permit: Y
Child Record Id: DEH2019-HCHEM-0211946
Trade Secret: N
Hazardous Material Type: Pure
Last Updated: 2019-03-21T02:04:54.000
Chemical Name: METHYL ALCOHOL
Common Name: METHYL ALCOHOL
Case Number: 67-56-1

Record ID: DEH2002-HUPFP-102535
Permit Status: Permit Renewed

U C S D MAIN CAMPUS (Continued) **S102439541**

Active Permit: Y
Child Record Id: DEH2019-HCHEM-0211947
Trade Secret: N
Hazardous Material Type: Pure
Last Updated: 2019-03-21T02:04:54.000
Chemical Name: NITROGEN
Common Name: NITROGEN
Case Number: 7727-37-9

Record ID: DEH2002-HUPFP-102535
Permit Status: Permit Renewed
Active Permit: Y
Child Record Id: DEH2019-HCHEM-0211948
Trade Secret: N
Hazardous Material Type: Pure
Last Updated: 2019-03-21T02:04:54.000
Chemical Name: OIL
Common Name: OIL
Case Number: 8012-95-1

Record ID: DEH2002-HUPFP-102535
Permit Status: Permit Renewed
Active Permit: Y
Child Record Id: DEH2019-HCHEM-0211949
Trade Secret: N
Hazardous Material Type: Pure
Last Updated: 2019-03-21T02:04:54.000
Chemical Name: OIL BASED PAINT
Common Name: OIL BASED PAINT
Case Number: Not reported

Record ID: DEH2002-HUPFP-102535
Permit Status: Permit Renewed
Active Permit: Y
Child Record Id: DEH2019-HCHEM-0211950
Trade Secret: N
Hazardous Material Type: Pure
Last Updated: 2019-03-21T02:04:54.000
Chemical Name: PARAFORMALDEHYDE
Common Name: PARAFORMALDEHYDE
Case Number: 30525-89-4

Record ID: DEH2002-HUPFP-102535
Permit Status: Permit Renewed
Active Permit: Y
Child Record Id: DEH2019-HCHEM-0211951
Trade Secret: N
Hazardous Material Type: Pure
Last Updated: 2019-03-21T02:04:54.000
Chemical Name: PETROLEUM DISTILLATES
Common Name: PETROLEUM DISTILLATES
Case Number: 64742-55-8

Record ID: DEH2002-HUPFP-102535
Permit Status: Permit Renewed
Active Permit: Y
Child Record Id: DEH2019-HCHEM-0211952

U C S D MAIN CAMPUS (Continued) **S102439541**

Trade Secret: N
Hazardous Material Type: Pure
Last Updated: 2019-03-21T02:04:54.000
Chemical Name: POLY(ETHYLENE GYLCOL)
Common Name: POLY(ETHYLENE GYLCOL)
Case Number: 25322-68-3

Record ID: DEH2002-HUPFP-102535
Permit Status: Permit Renewed
Active Permit: Y
Child Record Id: DEH2019-HCHEM-0211953
Trade Secret: N
Hazardous Material Type: Pure
Last Updated: 2019-03-21T02:04:54.000
Chemical Name: POTASSIUM CHLORIDE
Common Name: POTASSIUM CHLORIDE
Case Number: 7447-40-7

Record ID: DEH2002-HUPFP-102535
Permit Status: Permit Renewed
Active Permit: Y
Child Record Id: DEH2019-HCHEM-0211954
Trade Secret: N
Hazardous Material Type: Pure
Last Updated: 2019-03-21T02:04:54.000
Chemical Name: POTASSIUM HYDROXIDE
Common Name: POTASSIUM HYDROXIDE
Case Number: 1310-58-3

Record ID: DEH2002-HUPFP-102535
Permit Status: Permit Renewed
Active Permit: Y
Child Record Id: DEH2019-HCHEM-0211955
Trade Secret: N
Hazardous Material Type: Pure
Last Updated: 2019-03-21T02:04:54.000
Chemical Name: POTASSIUM PHOSPHATE DIBASIC
Common Name: POTASSIUM PHOSPHATE DIBASIC
Case Number: 7758-11-4

Record ID: DEH2002-HUPFP-102535
Permit Status: Permit Renewed
Active Permit: Y
Child Record Id: DEH2019-HCHEM-0211956
Trade Secret: N
Hazardous Material Type: Pure
Last Updated: 2019-03-21T02:04:54.000
Chemical Name: POTASSIUM PHOSPHATE MONOBASIC
Common Name: POTASSIUM PHOSPHATE MONOBASIC
Case Number: 7778-77-0

Record ID: DEH2002-HUPFP-102535
Permit Status: Permit Renewed
Active Permit: Y
Child Record Id: DEH2019-HCHEM-0211957
Trade Secret: N
Hazardous Material Type: Pure

U C S D MAIN CAMPUS (Continued) **S102439541**

Last Updated: 2019-03-21T02:04:54.000
Chemical Name: SODIUM ACETATE, ANHYDROUS
Common Name: SODIUM ACETATE, ANHYDROUS
Case Number: 127-09-3

Record ID: DEH2002-HUPFP-102535
Permit Status: Permit Renewed
Active Permit: Y
Child Record Id: DEH2019-HCHEM-0211958
Trade Secret: N
Hazardous Material Type: Pure
Last Updated: 2019-03-21T02:04:54.000
Chemical Name: SODIUM BICARBONATE
Common Name: SODIUM BICARBONATE
Case Number: 144-55-8

Record ID: DEH2002-HUPFP-102535
Permit Status: Permit Renewed
Active Permit: Y
Child Record Id: DEH2019-HCHEM-0211959
Trade Secret: N
Hazardous Material Type: Pure
Last Updated: 2019-03-21T02:04:54.000
Chemical Name: SODIUM CARBONATE
Common Name: SODIUM CARBONATE
Case Number: 497-19-8

Record ID: DEH2002-HUPFP-102535
Permit Status: Permit Renewed
Active Permit: Y
Child Record Id: DEH2019-HCHEM-0211960
Trade Secret: N
Hazardous Material Type: Pure
Last Updated: 2019-03-21T02:04:54.000
Chemical Name: SODIUM CHLORIDE
Common Name: SODIUM CHLORIDE
Case Number: 7647-14-5

Record ID: DEH2002-HUPFP-102535
Permit Status: Permit Renewed
Active Permit: Y
Child Record Id: DEH2019-HCHEM-0211961
Trade Secret: N
Hazardous Material Type: Pure
Last Updated: 2019-03-21T02:04:54.000
Chemical Name: SODIUM CITRATE
Common Name: SODIUM CITRATE
Case Number: 6132-04-3

Record ID: DEH2002-HUPFP-102535
Permit Status: Permit Renewed
Active Permit: Y
Child Record Id: DEH2019-HCHEM-0211962
Trade Secret: N
Hazardous Material Type: Pure
Last Updated: 2019-03-21T02:04:54.000
Chemical Name: SODIUM HYDROXIDE

U C S D MAIN CAMPUS (Continued) **S102439541**

Common Name: SODIUM HYDROXIDE
Case Number: 1310-73-2

Record ID: DEH2002-HUPFP-102535
Permit Status: Permit Renewed
Active Permit: Y
Child Record Id: DEH2019-HCHEM-0211963
Trade Secret: N
Hazardous Material Type: Pure
Last Updated: 2019-03-21T02:04:54.000
Chemical Name: SODIUM LAURYL SULFATE
Common Name: SODIUM LAURYL SULFATE
Case Number: 151-21-3

Record ID: DEH2002-HUPFP-102535
Permit Status: Permit Renewed
Active Permit: Y
Child Record Id: DEH2019-HCHEM-0211964
Trade Secret: N
Hazardous Material Type: Pure
Last Updated: 2019-03-21T02:04:54.000
Chemical Name: SODIUM PHOSPHATE
Common Name: SODIUM PHOSPHATE
Case Number: 10039-32-4

Record ID: DEH2002-HUPFP-102535
Permit Status: Permit Renewed
Active Permit: Y
Child Record Id: DEH2019-HCHEM-0211965
Trade Secret: N
Hazardous Material Type: Pure
Last Updated: 2019-03-21T02:04:54.000
Chemical Name: SODIUM PHOSPHATE DIBASIC
Common Name: SODIUM PHOSPHATE DIBASIC
Case Number: 7558-79-4

Record ID: DEH2002-HUPFP-102535
Permit Status: Permit Renewed
Active Permit: Y
Child Record Id: DEH2019-HCHEM-0211966
Trade Secret: N
Hazardous Material Type: Pure
Last Updated: 2019-03-21T02:04:54.000
Chemical Name: SODIUM PHOSPHATE MONOBASIC
Common Name: SODIUM PHOSPHATE MONOBASIC
Case Number: 10049-21-5

Record ID: DEH2002-HUPFP-102535
Permit Status: Permit Renewed
Active Permit: Y
Child Record Id: DEH2019-HCHEM-0211967
Trade Secret: N
Hazardous Material Type: Pure
Last Updated: 2019-03-21T02:04:54.000
Chemical Name: SODIUM THIOSULFATE
Common Name: SODIUM THIOSULFATE
Case Number: 7772-98-7

U C S D MAIN CAMPUS (Continued) **S102439541**

Record ID: DEH2002-HUPFP-102535
Permit Status: Permit Renewed
Active Permit: Y
Child Record Id: DEH2019-HCHEM-0211968
Trade Secret: N
Hazardous Material Type: Pure
Last Updated: 2019-03-21T02:04:54.000
Chemical Name: SUCROSE
Common Name: SUCROSE
Case Number: 57-50-1

Record ID: DEH2002-HUPFP-102535
Permit Status: Permit Renewed
Active Permit: Y
Child Record Id: DEH2019-HCHEM-0211969
Trade Secret: N
Hazardous Material Type: Pure
Last Updated: 2019-03-21T02:04:54.000
Chemical Name: TRICHLOROACETIC ACID
Common Name: TRICHLOROACETIC ACID
Case Number: 76-03-9

Record ID: DEH2002-HUPFP-102535
Permit Status: Permit Renewed
Active Permit: Y
Child Record Id: DEH2019-HCHEM-0211970
Trade Secret: N
Hazardous Material Type: Pure
Last Updated: 2019-03-21T02:04:54.000
Chemical Name: TRIZMA BASE
Common Name: TRIZMA BASE
Case Number: 77-86-1

Record ID: DEH2002-HUPFP-102535
Permit Status: Permit Renewed
Active Permit: Y
Child Record Id: DEH2019-HCHEM-0211971
Trade Secret: N
Hazardous Material Type: Pure
Last Updated: 2019-03-21T02:04:54.000
Chemical Name: TRIZMA HYDROCHLORIDE
Common Name: TRIZMA HYDROCHLORIDE
Case Number: 1185-53-1

Record ID: DEH2002-HUPFP-102535
Permit Status: Permit Renewed
Active Permit: Y
Child Record Id: DEH2019-HCHEM-0211972
Trade Secret: N
Hazardous Material Type: Pure
Last Updated: 2019-03-21T02:04:54.000
Chemical Name: UREA
Common Name: UREA
Case Number: 57-13-6

Record ID: DEH2002-HUPFP-102535
Permit Status: Permit Renewed

U C S D MAIN CAMPUS (Continued) **S102439541**

Active Permit: Y
Child Record Id: DEH2019-HCHEM-0211973
Trade Secret: N
Hazardous Material Type: Pure
Last Updated: 2019-03-21T02:04:54.000
Chemical Name: VERMICULITE
Common Name: VERMICULITE
Case Number: 1318-00-9

Record ID: DEH2002-HUPFP-102535
Permit Status: Permit Renewed
Active Permit: Y
Child Record Id: DEH2019-HCHEM-0211974
Trade Secret: N
Hazardous Material Type: Pure
Last Updated: 2019-03-21T02:04:54.000
Chemical Name: YEAST EXTRACT
Common Name: YEAST EXTRACT
Case Number: 8119-29-0

Record ID: DEH2002-HUPFP-102535
Permit Status: Permit Renewed
Active Permit: Y
Child Record Id: DEH2019-HCHEM-0211975
Trade Secret: N
Hazardous Material Type: Pure
Last Updated: 2019-03-21T02:04:54.000
Chemical Name: CARBON DIOXIDE
Common Name: CARBON DIOXIDE
Case Number: 124-38-9

Record ID: DEH2002-HUPFP-102535
Permit Status: Permit Renewed
Active Permit: Y
Child Record Id: DEH2019-HCHEM-0211976
Trade Secret: N
Hazardous Material Type: Pure
Last Updated: 2019-03-21T02:04:54.000
Chemical Name: DIESEL
Common Name: DIESEL
Case Number: 68334-30-5

Record ID: DEH2002-HUPFP-102535
Permit Status: Permit Renewed
Active Permit: Y
Child Record Id: DEH2019-HCHEM-0211977
Trade Secret: N
Hazardous Material Type: Pure
Last Updated: 2019-03-21T02:04:54.000
Chemical Name: METHYL ALCOHOL
Common Name: METHYL ALCOHOL
Case Number: 67-56-1

Record ID: DEH2002-HUPFP-102535
Permit Status: Permit Renewed
Active Permit: Y
Child Record Id: DEH2019-HCHEM-0211978

U C S D MAIN CAMPUS (Continued) **S102439541**

Trade Secret: N
Hazardous Material Type: Pure
Last Updated: 2019-03-21T02:04:54.000
Chemical Name: OIL
Common Name: OIL
Case Number: 8012-95-1

Record ID: DEH2002-HUPFP-102535
Permit Status: Permit Renewed
Active Permit: Y
Child Record Id: DEH2019-HCHEM-0211979
Trade Secret: N
Hazardous Material Type: Pure
Last Updated: 2019-03-21T02:04:54.000
Chemical Name: PAINT
Common Name: PAINT
Case Number: 8052-41-3

Record ID: DEH2002-HUPFP-102535
Permit Status: Permit Renewed
Active Permit: Y
Child Record Id: DEH2019-HCHEM-0211980
Trade Secret: N
Hazardous Material Type: Pure
Last Updated: 2019-03-21T02:04:54.000
Chemical Name: SODIUM CHLORIDE
Common Name: SODIUM CHLORIDE
Case Number: 7647-14-5

Record ID: DEH2002-HUPFP-102535
Permit Status: Permit Renewed
Active Permit: Y
Child Record Id: DEH2019-HCHEM-0211981
Trade Secret: N
Hazardous Material Type: Pure
Last Updated: 2019-03-21T02:04:54.000
Chemical Name: SODIUM HYDROXIDE
Common Name: SODIUM HYDROXIDE
Case Number: 1310-73-2

Record ID: DEH2002-HUPFP-102535
Permit Status: Permit Renewed
Active Permit: Y
Child Record Id: DEH2019-HCHEM-0211982
Trade Secret: N
Hazardous Material Type: Pure
Last Updated: 2019-03-21T02:04:54.000
Chemical Name: 1-BUTANOL
Common Name: 1-BUTANOL
Case Number: 71-36-3

Record ID: DEH2002-HUPFP-102535
Permit Status: Permit Renewed
Active Permit: Y
Child Record Id: DEH2019-HCHEM-0211983
Trade Secret: N
Hazardous Material Type: Mixture

U C S D MAIN CAMPUS (Continued) **S102439541**

Last Updated: 2019-03-21T02:04:54.000
Chemical Name: 20% CARBON DIOXIDE 5% HYDROGEN BAL NITROGEN
Common Name: 20% CARBON DIOXIDE 5% HYDROGEN BAL NITROGEN
Case Number: Not reported

Record ID: DEH2002-HUPFP-102535
Permit Status: Permit Renewed
Active Permit: Y
Child Record Id: DEH2019-HCHEM-0211984
Trade Secret: N
Hazardous Material Type: Pure
Last Updated: 2019-03-21T02:04:54.000
Chemical Name: 2-METHYL BUTANE
Common Name: 2-METHYL BUTANE
Case Number: 78-78-4

Record ID: DEH2002-HUPFP-102535
Permit Status: Permit Renewed
Active Permit: Y
Child Record Id: DEH2019-HCHEM-0211985
Trade Secret: N
Hazardous Material Type: Pure
Last Updated: 2019-03-21T02:04:54.000
Chemical Name: 2-PROPANOL
Common Name: 2-PROPANOL
Case Number: 67-63-0

Record ID: DEH2002-HUPFP-102535
Permit Status: Permit Renewed
Active Permit: Y
Child Record Id: DEH2019-HCHEM-0211986
Trade Secret: N
Hazardous Material Type: Pure
Last Updated: 2019-03-21T02:04:54.000
Chemical Name: 4-NONYLPHENYL-POLYETHYLENE GLYCOL
Common Name: 4-NONYLPHENYL-POLYETHYLENE GLYCOL
Case Number: 9016-45-9

Record ID: DEH2002-HUPFP-102535
Permit Status: Permit Renewed
Active Permit: Y
Child Record Id: DEH2019-HCHEM-0211987
Trade Secret: N
Hazardous Material Type: Pure
Last Updated: 2019-03-21T02:04:54.000
Chemical Name: ACETIC ACID
Common Name: ACETIC ACID
Case Number: 64-19-7

Record ID: DEH2002-HUPFP-102535
Permit Status: Permit Renewed
Active Permit: Y
Child Record Id: DEH2019-HCHEM-0211988
Trade Secret: N
Hazardous Material Type: Pure
Last Updated: 2019-03-21T02:04:54.000
Chemical Name: ACETONE

U C S D MAIN CAMPUS (Continued) **S102439541**

Common Name: ACETONE
Case Number: 67-64-1

Record ID: DEH2002-HUPFP-102535
Permit Status: Permit Renewed
Active Permit: Y
Child Record Id: DEH2019-HCHEM-0211989
Trade Secret: N
Hazardous Material Type: Pure
Last Updated: 2019-03-21T02:04:54.000
Chemical Name: ACETONITRILE
Common Name: ACETONITRILE
Case Number: 75-05-8

Record ID: DEH2002-HUPFP-102535
Permit Status: Permit Renewed
Active Permit: Y
Child Record Id: DEH2019-HCHEM-0211990
Trade Secret: N
Hazardous Material Type: Pure
Last Updated: 2019-03-21T02:04:54.000
Chemical Name: AGAR
Common Name: AGAR
Case Number: 9002-18-0

Record ID: DEH2002-HUPFP-102535
Permit Status: Permit Renewed
Active Permit: Y
Child Record Id: DEH2019-HCHEM-0211991
Trade Secret: N
Hazardous Material Type: Pure
Last Updated: 2019-03-21T02:04:54.000
Chemical Name: AIR COMPRESSED
Common Name: AIR COMPRESSED
Case Number: 132259-10-0

Record ID: DEH2002-HUPFP-102535
Permit Status: Permit Renewed
Active Permit: Y
Child Record Id: DEH2019-HCHEM-0211992
Trade Secret: N
Hazardous Material Type: Pure
Last Updated: 2019-03-21T02:04:54.000
Chemical Name: AIRx 44 ACE
Common Name: AIRx 44 ACE
Case Number: Not reported

Record ID: DEH2002-HUPFP-102535
Permit Status: Permit Renewed
Active Permit: Y
Child Record Id: DEH2019-HCHEM-0211993
Trade Secret: N
Hazardous Material Type: Pure
Last Updated: 2019-03-21T02:04:54.000
Chemical Name: AMMONIUM SULFATE
Common Name: AMMONIUM SULFATE
Case Number: 7783-20-2

U C S D MAIN CAMPUS (Continued) **S102439541**

Record ID: DEH2002-HUPFP-102535
Permit Status: Permit Renewed
Active Permit: Y
Child Record Id: DEH2019-HCHEM-0211994
Trade Secret: N
Hazardous Material Type: Pure
Last Updated: 2019-03-21T02:04:54.000
Chemical Name: ARGON
Common Name: ARGON
Case Number: 13994-71-3

Record ID: DEH2002-HUPFP-102535
Permit Status: Permit Renewed
Active Permit: Y
Child Record Id: DEH2019-HCHEM-0211995
Trade Secret: N
Hazardous Material Type: Pure
Last Updated: 2019-03-21T02:04:54.000
Chemical Name: BOILER WATER TREATMENT SOLUTION
Common Name: BOILER WATER TREATMENT SOLUTION
Case Number: Not reported

Record ID: DEH2002-HUPFP-102535
Permit Status: Permit Renewed
Active Permit: Y
Child Record Id: DEH2019-HCHEM-0211996
Trade Secret: N
Hazardous Material Type: Pure
Last Updated: 2019-03-21T02:04:54.000
Chemical Name: BORIC ACID
Common Name: BORIC ACID
Case Number: 11113-50-1

Record ID: DEH2002-HUPFP-102535
Permit Status: Permit Renewed
Active Permit: Y
Child Record Id: DEH2019-HCHEM-0211997
Trade Secret: N
Hazardous Material Type: Pure
Last Updated: 2019-03-21T02:04:54.000
Chemical Name: CALCIUM CHLORIDE
Common Name: CALCIUM CHLORIDE
Case Number: 10043-52-4

Record ID: DEH2002-HUPFP-102535
Permit Status: Permit Renewed
Active Permit: Y
Child Record Id: DEH2019-HCHEM-0211998
Trade Secret: N
Hazardous Material Type: Pure
Last Updated: 2019-03-21T02:04:54.000
Chemical Name: CALCIUM SULFATE
Common Name: CALCIUM SULFATE
Case Number: 7778-18-9

Record ID: DEH2002-HUPFP-102535
Permit Status: Permit Renewed

U C S D MAIN CAMPUS (Continued) **S102439541**

Active Permit: Y
Child Record Id: DEH2019-HCHEM-0211999
Trade Secret: N
Hazardous Material Type: Pure
Last Updated: 2019-03-21T02:04:54.000
Chemical Name: CARBON DIOXIDE
Common Name: CARBON DIOXIDE
Case Number: 124-38-9

Record ID: DEH2002-HUPFP-102535
Permit Status: Permit Renewed
Active Permit: Y
Child Record Id: DEH2019-HCHEM-0212000
Trade Secret: N
Hazardous Material Type: Mixture
Last Updated: 2019-03-21T02:04:54.000
Chemical Name: CARBON DIOXIDE @ 0-20%; OXYGEN @ 0-21%; BALANCE NITROGEN
Common Name: CARBON DIOXIDE @ 0-20%; OXYGEN @ 0-21%; BALANCE NITROGEN
Case Number: Not reported

Record ID: DEH2002-HUPFP-102535
Permit Status: Permit Renewed
Active Permit: Y
Child Record Id: DEH2019-HCHEM-0212001
Trade Secret: N
Hazardous Material Type: Mixture
Last Updated: 2019-03-21T02:04:54.000
Chemical Name: CARBON DIOXIDE @ 20%; BALANCE HYDROGEN
Common Name: CARBON DIOXIDE @ 20%; BALANCE HYDROGEN
Case Number: Not reported

Record ID: DEH2002-HUPFP-102535
Permit Status: Permit Renewed
Active Permit: Y
Child Record Id: DEH2019-HCHEM-0212002
Trade Secret: N
Hazardous Material Type: Mixture
Last Updated: 2019-03-21T02:04:54.000
Chemical Name: CARBON DIOXIDE @ 5%; BALANCE OXYGEN
Common Name: CARBON DIOXIDE @ 5%; BALANCE OXYGEN
Case Number: Not reported

Record ID: DEH2002-HUPFP-102535
Permit Status: Permit Renewed
Active Permit: Y
Child Record Id: DEH2019-HCHEM-0212003
Trade Secret: N
Hazardous Material Type: Mixture
Last Updated: 2019-03-21T02:04:54.000
Chemical Name: CARBON DIOXIDE @10% BAL HYDROGEN
Common Name: CARBON DIOXIDE @10% BAL HYDROGEN
Case Number: Not reported

Record ID: DEH2002-HUPFP-102535
Permit Status: Permit Renewed
Active Permit: Y
Child Record Id: DEH2019-HCHEM-0212004

U C S D MAIN CAMPUS (Continued) **S102439541**

Trade Secret: N
Hazardous Material Type: Mixture
Last Updated: 2019-03-21T02:04:54.000
Chemical Name: CARBON DIOXIDE 2-99%, NITROGEN .0001-98% AND OXYGEN .0001-19.5%
Common Name: CARBON DIOXIDE 2-99%, NITROGEN .0001-98% AND OXYGEN .0001-19.5%
Case Number: Not reported

Record ID: DEH2002-HUPFP-102535
Permit Status: Permit Renewed
Active Permit: Y
Child Record Id: DEH2019-HCHEM-0212005
Trade Secret: N
Hazardous Material Type: Pure
Last Updated: 2019-03-21T02:04:54.000
Chemical Name: CARBON MONOXIDE
Common Name: CARBON MONOXIDE
Case Number: 630-08-0

Record ID: DEH2002-HUPFP-102535
Permit Status: Permit Renewed
Active Permit: Y
Child Record Id: DEH2019-HCHEM-0212006
Trade Secret: N
Hazardous Material Type: Pure
Last Updated: 2019-03-21T02:04:54.000
Chemical Name: CHLOROFORM
Common Name: CHLOROFORM
Case Number: 67-66-3

Record ID: DEH2002-HUPFP-102535
Permit Status: Permit Renewed
Active Permit: Y
Child Record Id: DEH2019-HCHEM-0212007
Trade Secret: N
Hazardous Material Type: Pure
Last Updated: 2019-03-21T02:04:54.000
Chemical Name: CITRIC ACID
Common Name: CITRIC ACID
Case Number: 6132-04-3

Record ID: DEH2002-HUPFP-102535
Permit Status: Permit Renewed
Active Permit: Y
Child Record Id: DEH2019-HCHEM-0212008
Trade Secret: N
Hazardous Material Type: Pure
Last Updated: 2019-03-21T02:04:54.000
Chemical Name: D(+)-GLUCOSE ANHYDROUS
Common Name: D(+)-GLUCOSE ANHYDROUS
Case Number: 50-99-7

Record ID: DEH2002-HUPFP-102535
Permit Status: Permit Renewed
Active Permit: Y
Child Record Id: DEH2019-HCHEM-0212009
Trade Secret: N
Hazardous Material Type: Pure

U C S D MAIN CAMPUS (Continued) **S102439541**

Last Updated: 2019-03-21T02:04:54.000
Chemical Name: DIMETHYL SULFOXIDE
Common Name: DIMETHYL SULFOXIDE
Case Number: 67-68-5

Record ID: DEH2002-HUPFP-102535
Permit Status: Permit Renewed
Active Permit: Y
Child Record Id: DEH2019-HCHEM-0212010
Trade Secret: N
Hazardous Material Type: Pure
Last Updated: 2019-03-21T02:04:54.000
Chemical Name: ETHYL ACETATE
Common Name: ETHYL ACETATE
Case Number: 141-78-6

Record ID: DEH2002-HUPFP-102535
Permit Status: Permit Renewed
Active Permit: Y
Child Record Id: DEH2019-HCHEM-0212011
Trade Secret: N
Hazardous Material Type: Pure
Last Updated: 2019-03-21T02:04:54.000
Chemical Name: ETHYL ALCOHOL
Common Name: ETHYL ALCOHOL
Case Number: 64-17-5

Record ID: DEH2002-HUPFP-102535
Permit Status: Permit Renewed
Active Permit: Y
Child Record Id: DEH2019-HCHEM-0212012
Trade Secret: N
Hazardous Material Type: Pure
Last Updated: 2019-03-21T02:04:54.000
Chemical Name: ETHYLENE GLYCOL
Common Name: ETHYLENE GLYCOL
Case Number: 107-21-1

Record ID: DEH2002-HUPFP-102535
Permit Status: Permit Renewed
Active Permit: Y
Child Record Id: DEH2019-HCHEM-0212013
Trade Secret: N
Hazardous Material Type: Pure
Last Updated: 2019-03-21T02:04:54.000
Chemical Name: ETHYLENEDIAMINE TETRAACETIC ACID
Common Name: ETHYLENEDIAMINE TETRAACETIC ACID
Case Number: 60-00-4

Record ID: DEH2002-HUPFP-102535
Permit Status: Permit Renewed
Active Permit: Y
Child Record Id: DEH2019-HCHEM-0212014
Trade Secret: N
Hazardous Material Type: Pure
Last Updated: 2019-03-21T02:04:54.000
Chemical Name: FORMALDEHYDE

U C S D MAIN CAMPUS (Continued) **S102439541**

Common Name: FORMALDEHYDE
Case Number: 50-00-0

Record ID: DEH2002-HUPFP-102535
Permit Status: Permit Renewed
Active Permit: Y
Child Record Id: DEH2019-HCHEM-0212015
Trade Secret: N
Hazardous Material Type: Pure
Last Updated: 2019-03-21T02:04:54.000
Chemical Name: GLYCERIN
Common Name: GLYCERIN
Case Number: 56-81-5

Record ID: DEH2002-HUPFP-102535
Permit Status: Permit Renewed
Active Permit: Y
Child Record Id: DEH2019-HCHEM-0212016
Trade Secret: N
Hazardous Material Type: Pure
Last Updated: 2019-03-21T02:04:54.000
Chemical Name: GLYCINE
Common Name: GLYCINE
Case Number: 56-40-6

Record ID: DEH2002-HUPFP-102535
Permit Status: Permit Renewed
Active Permit: Y
Child Record Id: DEH2019-HCHEM-0212017
Trade Secret: N
Hazardous Material Type: Pure
Last Updated: 2019-03-21T02:04:54.000
Chemical Name: GUANIDINE HYDROCHLORIDE
Common Name: GUANIDINE HYDROCHLORIDE
Case Number: 50-01-1

Record ID: DEH2002-HUPFP-102535
Permit Status: Permit Renewed
Active Permit: Y
Child Record Id: DEH2019-HCHEM-0212018
Trade Secret: N
Hazardous Material Type: Pure
Last Updated: 2019-03-21T02:04:54.000
Chemical Name: HELIUM
Common Name: HELIUM
Case Number: 7440-59-7

Record ID: DEH2002-HUPFP-102535
Permit Status: Permit Renewed
Active Permit: Y
Child Record Id: DEH2019-HCHEM-0212019
Trade Secret: N
Hazardous Material Type: Pure
Last Updated: 2019-03-21T02:04:54.000
Chemical Name: HEMATOXYLIN
Common Name: HEMATOXYLIN
Case Number: 517-28-2

U C S D MAIN CAMPUS (Continued) **S102439541**

Record ID:	DEH2002-HUPFP-102535
Permit Status:	Permit Renewed
Active Permit:	Y
Child Record Id:	DEH2019-HCHEM-0212020
Trade Secret:	N
Hazardous Material Type:	Pure
Last Updated:	2019-03-21T02:04:54.000
Chemical Name:	HYDROCHLORIC ACID
Common Name:	HYDROCHLORIC ACID
Case Number:	7647-01-0

Record ID:	DEH2002-HUPFP-102535
Permit Status:	Permit Renewed
Active Permit:	Y
Child Record Id:	DEH2019-HCHEM-0212021
Trade Secret:	N
Hazardous Material Type:	Mixture
Last Updated:	2019-03-21T02:04:54.000
Chemical Name:	HYDROGEN @ 8%; CARBON DIOXIDE @10%; BALANCE NITROGEN
Common Name:	HYDROGEN @ 8.5%; CARBON DIOXIDE @10%; BALANCE NITROGEN
Case Number:	Not reported

Record ID:	DEH2002-HUPFP-102535
Permit Status:	Permit Renewed
Active Permit:	Y
Child Record Id:	DEH2019-HCHEM-0212022
Trade Secret:	N
Hazardous Material Type:	Pure
Last Updated:	2019-03-21T02:04:54.000
Chemical Name:	IRON OXIDE
Common Name:	IRON OXIDE
Case Number:	1332-37-2

Record ID:	DEH2002-HUPFP-102535
Permit Status:	Permit Renewed
Active Permit:	Y
Child Record Id:	DEH2019-HCHEM-0212023
Trade Secret:	N
Hazardous Material Type:	Pure
Last Updated:	2019-03-21T02:04:54.000
Chemical Name:	LIQUID CARBON DIOXIDE
Common Name:	LIQUID CARBON DIOXIDE
Case Number:	124-38-9

Record ID:	DEH2002-HUPFP-102535
Permit Status:	Permit Renewed
Active Permit:	Y
Child Record Id:	DEH2019-HCHEM-0212024
Trade Secret:	N
Hazardous Material Type:	Pure
Last Updated:	2019-03-21T02:04:54.000
Chemical Name:	LIQUID NITROGEN
Common Name:	LIQUID NITROGEN
Case Number:	7727-37-9

Record ID:	DEH2002-HUPFP-102535
Permit Status:	Permit Renewed

U C S D MAIN CAMPUS (Continued) **S102439541**

Active Permit: Y
Child Record Id: DEH2019-HCHEM-0212025
Trade Secret: N
Hazardous Material Type: Pure
Last Updated: 2019-03-21T02:04:54.000
Chemical Name: MAGNESIUM SULFATE
Common Name: MAGNESIUM SULFATE
Case Number: 7487-88-9

Record ID: DEH2002-HUPFP-102535
Permit Status: Permit Renewed
Active Permit: Y
Child Record Id: DEH2019-HCHEM-0212026
Trade Secret: N
Hazardous Material Type: Pure
Last Updated: 2019-03-21T02:04:54.000
Chemical Name: METHYL ALCOHOL
Common Name: METHYL ALCOHOL
Case Number: 67-56-1

Record ID: DEH2002-HUPFP-102535
Permit Status: Permit Renewed
Active Permit: Y
Child Record Id: DEH2019-HCHEM-0212027
Trade Secret: N
Hazardous Material Type: Pure
Last Updated: 2019-03-21T02:04:54.000
Chemical Name: NITROGEN
Common Name: NITROGEN
Case Number: 7727-37-9

Record ID: DEH2002-HUPFP-102535
Permit Status: Permit Renewed
Active Permit: Y
Child Record Id: DEH2019-HCHEM-0212028
Trade Secret: N
Hazardous Material Type: Pure
Last Updated: 2019-03-21T02:04:54.000
Chemical Name: OCTYLPHENOXYPOLYETHOXY ETHANOL
Common Name: OCTYLPHENOXYPOLYETHOXY ETHANOL
Case Number: 9002-93-1

Record ID: DEH2002-HUPFP-102535
Permit Status: Permit Renewed
Active Permit: Y
Child Record Id: DEH2019-HCHEM-0212029
Trade Secret: N
Hazardous Material Type: Pure
Last Updated: 2019-03-21T02:04:54.000
Chemical Name: OXYGEN
Common Name: OXYGEN
Case Number: 7782-44-7

Record ID: DEH2002-HUPFP-102535
Permit Status: Permit Renewed
Active Permit: Y
Child Record Id: DEH2019-HCHEM-0212030

U C S D MAIN CAMPUS (Continued) **S102439541**

Trade Secret: N
Hazardous Material Type: Mixture
Last Updated: 2019-03-21T02:04:54.000
Chemical Name: OXYGEN @ 50%; BAL CARBON DIOXIDE
Common Name: OXYGEN @ 50%; BAL CARBON DIOXIDE
Case Number: Not reported

Record ID: DEH2002-HUPFP-102535
Permit Status: Permit Renewed
Active Permit: Y
Child Record Id: DEH2019-HCHEM-0212031
Trade Secret: N
Hazardous Material Type: Mixture
Last Updated: 2019-03-21T02:04:54.000
Chemical Name: OXYGEN < 22%, BALANCE NITROGEN
Common Name: OXYGEN < 22%, BALANCE NITROGEN
Case Number: Not reported

Record ID: DEH2002-HUPFP-102535
Permit Status: Permit Renewed
Active Permit: Y
Child Record Id: DEH2019-HCHEM-0212032
Trade Secret: N
Hazardous Material Type: Pure
Last Updated: 2019-03-21T02:04:54.000
Chemical Name: PAINT
Common Name: PAINT
Case Number: 8052-41-3

Record ID: DEH2002-HUPFP-102535
Permit Status: Permit Renewed
Active Permit: Y
Child Record Id: DEH2019-HCHEM-0212033
Trade Secret: N
Hazardous Material Type: Pure
Last Updated: 2019-03-21T02:04:54.000
Chemical Name: PARAFORMALDEHYDE
Common Name: PARAFORMALDEHYDE
Case Number: 30525-89-4

Record ID: DEH2002-HUPFP-102535
Permit Status: Permit Renewed
Active Permit: Y
Child Record Id: DEH2019-HCHEM-0212034
Trade Secret: N
Hazardous Material Type: Pure
Last Updated: 2019-03-21T02:04:54.000
Chemical Name: POLY(ETHYLENE GLYCOL)
Common Name: POLY(ETHYLENE GLYCOL)
Case Number: 25322-68-3

Record ID: DEH2002-HUPFP-102535
Permit Status: Permit Renewed
Active Permit: Y
Child Record Id: DEH2019-HCHEM-0212035
Trade Secret: N
Hazardous Material Type: Pure

U C S D MAIN CAMPUS (Continued) **S102439541**

Last Updated: 2019-03-21T02:04:54.000
Chemical Name: POLYOXYETHYLENE SORBITAN MONOLAURATE
Common Name: POLYOXYETHYLENE SORBITAN MONOLAURATE
Case Number: 9005-64-5

Record ID: DEH2002-HUPFP-102535
Permit Status: Permit Renewed
Active Permit: Y
Child Record Id: DEH2019-HCHEM-0212036
Trade Secret: N
Hazardous Material Type: Pure
Last Updated: 2019-03-21T02:04:54.000
Chemical Name: POTASSIUM CHLORIDE
Common Name: POTASSIUM CHLORIDE
Case Number: 7447-40-7

Record ID: DEH2002-HUPFP-102535
Permit Status: Permit Renewed
Active Permit: Y
Child Record Id: DEH2019-HCHEM-0212037
Trade Secret: N
Hazardous Material Type: Pure
Last Updated: 2019-03-21T02:04:54.000
Chemical Name: POTASSIUM HYDROXIDE
Common Name: POTASSIUM HYDROXIDE
Case Number: 1310-58-3

Record ID: DEH2002-HUPFP-102535
Permit Status: Permit Renewed
Active Permit: Y
Child Record Id: DEH2019-HCHEM-0212038
Trade Secret: N
Hazardous Material Type: Pure
Last Updated: 2019-03-21T02:04:54.000
Chemical Name: POTASSIUM PHOSPHATE DIBASIC
Common Name: POTASSIUM PHOSPHATE DIBASIC
Case Number: 7758-11-4

Record ID: DEH2002-HUPFP-102535
Permit Status: Permit Renewed
Active Permit: Y
Child Record Id: DEH2019-HCHEM-0212039
Trade Secret: N
Hazardous Material Type: Pure
Last Updated: 2019-03-21T02:04:54.000
Chemical Name: POTASSIUM PHOSPHATE MONOBASIC
Common Name: POTASSIUM PHOSPHATE MONOBASIC
Case Number: 7778-77-0

Record ID: DEH2002-HUPFP-102535
Permit Status: Permit Renewed
Active Permit: Y
Child Record Id: DEH2019-HCHEM-0212040
Trade Secret: N
Hazardous Material Type: Pure
Last Updated: 2019-03-21T02:04:54.000
Chemical Name: SECONDARLY ALCOHOL ETHOXYLATE

U C S D MAIN CAMPUS (Continued) **S102439541**

Common Name: SECONDARLY ALCOHOL ETHOXYLATE
Case Number: 84133-50-6

Record ID: DEH2002-HUPFP-102535
Permit Status: Permit Renewed
Active Permit: Y
Child Record Id: DEH2019-HCHEM-0212041
Trade Secret: N
Hazardous Material Type: Pure
Last Updated: 2019-03-21T02:04:54.000
Chemical Name: SODIUM ACETATE, ANHYDROUS
Common Name: SODIUM ACETATE, ANHYDROUS
Case Number: 127-09-3

Record ID: DEH2002-HUPFP-102535
Permit Status: Permit Renewed
Active Permit: Y
Child Record Id: DEH2019-HCHEM-0212042
Trade Secret: N
Hazardous Material Type: Pure
Last Updated: 2019-03-21T02:04:54.000
Chemical Name: SODIUM BICARBONATE
Common Name: SODIUM BICARBONATE
Case Number: 144-55-8

Record ID: DEH2002-HUPFP-102535
Permit Status: Permit Renewed
Active Permit: Y
Child Record Id: DEH2019-HCHEM-0212043
Trade Secret: N
Hazardous Material Type: Pure
Last Updated: 2019-03-21T02:04:54.000
Chemical Name: SODIUM CARBONATE
Common Name: SODIUM CARBONATE
Case Number: 497-19-8

Record ID: DEH2002-HUPFP-102535
Permit Status: Permit Renewed
Active Permit: Y
Child Record Id: DEH2019-HCHEM-0212044
Trade Secret: N
Hazardous Material Type: Pure
Last Updated: 2019-03-21T02:04:54.000
Chemical Name: SODIUM CHLORIDE
Common Name: SODIUM CHLORIDE
Case Number: 7647-14-5

Record ID: DEH2002-HUPFP-102535
Permit Status: Permit Renewed
Active Permit: Y
Child Record Id: DEH2019-HCHEM-0212045
Trade Secret: N
Hazardous Material Type: Pure
Last Updated: 2019-03-21T02:04:54.000
Chemical Name: SODIUM CITRATE
Common Name: SODIUM CITRATE
Case Number: 6132-04-3

U C S D MAIN CAMPUS (Continued) **S102439541**

Record ID: DEH2002-HUPFP-102535
Permit Status: Permit Renewed
Active Permit: Y
Child Record Id: DEH2019-HCHEM-0212046
Trade Secret: N
Hazardous Material Type: Pure
Last Updated: 2019-03-21T02:04:54.000
Chemical Name: SODIUM HYDROXIDE
Common Name: SODIUM HYDROXIDE
Case Number: 1310-73-2

Record ID: DEH2002-HUPFP-102535
Permit Status: Permit Renewed
Active Permit: Y
Child Record Id: DEH2019-HCHEM-0212047
Trade Secret: N
Hazardous Material Type: Pure
Last Updated: 2019-03-21T02:04:54.000
Chemical Name: SODIUM HYDROXIDE
Common Name: SODIUM HYDROXIDE
Case Number: 1310-73-2

Record ID: DEH2002-HUPFP-102535
Permit Status: Permit Renewed
Active Permit: Y
Child Record Id: DEH2019-HCHEM-0212048
Trade Secret: N
Hazardous Material Type: Pure
Last Updated: 2019-03-21T02:04:54.000
Chemical Name: SODIUM HYPOCHLORITE
Common Name: SODIUM HYPOCHLORITE
Case Number: 7681-52-9

Record ID: DEH2002-HUPFP-102535
Permit Status: Permit Renewed
Active Permit: Y
Child Record Id: DEH2019-HCHEM-0212049
Trade Secret: N
Hazardous Material Type: Pure
Last Updated: 2019-03-21T02:04:54.000
Chemical Name: SODIUM LAURYL SULFATE
Common Name: SODIUM LAURYL SULFATE
Case Number: 151-21-3

Record ID: DEH2002-HUPFP-102535
Permit Status: Permit Renewed
Active Permit: Y
Child Record Id: DEH2019-HCHEM-0212050
Trade Secret: N
Hazardous Material Type: Pure
Last Updated: 2019-03-21T02:04:54.000
Chemical Name: SODIUM PHOSPHATE
Common Name: SODIUM PHOSPHATE
Case Number: 10039-32-4

Record ID: DEH2002-HUPFP-102535
Permit Status: Permit Renewed

U C S D MAIN CAMPUS (Continued) **S102439541**

Active Permit: Y
Child Record Id: DEH2019-HCHEM-0212051
Trade Secret: N
Hazardous Material Type: Pure
Last Updated: 2019-03-21T02:04:54.000
Chemical Name: SODIUM PHOSPHATE DIBASIC
Common Name: SODIUM PHOSPHATE DIBASIC
Case Number: 7558-79-4

Record ID: DEH2002-HUPFP-102535
Permit Status: Permit Renewed
Active Permit: Y
Child Record Id: DEH2019-HCHEM-0212052
Trade Secret: N
Hazardous Material Type: Pure
Last Updated: 2019-03-21T02:04:54.000
Chemical Name: SODIUM PHOSPHATE MONOBASIC
Common Name: SODIUM PHOSPHATE MONOBASIC
Case Number: 10049-21-5

Record ID: DEH2002-HUPFP-102535
Permit Status: Permit Renewed
Active Permit: Y
Child Record Id: DEH2019-HCHEM-0212053
Trade Secret: N
Hazardous Material Type: Pure
Last Updated: 2019-03-21T02:04:54.000
Chemical Name: SODIUM THIOSULFATE
Common Name: SODIUM THIOSULFATE
Case Number: 7772-98-7

Record ID: DEH2002-HUPFP-102535
Permit Status: Permit Renewed
Active Permit: Y
Child Record Id: DEH2019-HCHEM-0212054
Trade Secret: N
Hazardous Material Type: Pure
Last Updated: 2019-03-21T02:04:54.000
Chemical Name: SUCROSE
Common Name: SUCROSE
Case Number: 57-50-1

Record ID: DEH2002-HUPFP-102535
Permit Status: Permit Renewed
Active Permit: Y
Child Record Id: DEH2019-HCHEM-0212055
Trade Secret: N
Hazardous Material Type: Pure
Last Updated: 2019-03-21T02:04:54.000
Chemical Name: SULFURIC ACID
Common Name: SULFURIC ACID
Case Number: 7664-93-9

Record ID: DEH2002-HUPFP-102535
Permit Status: Permit Renewed
Active Permit: Y
Child Record Id: DEH2019-HCHEM-0212056

U C S D MAIN CAMPUS (Continued) **S102439541**

Trade Secret: N
Hazardous Material Type: Pure
Last Updated: 2019-03-21T02:04:54.000
Chemical Name: TOLUENE
Common Name: TOLUENE
Case Number: 108-88-3

Record ID: DEH2002-HUPFP-102535
Permit Status: Permit Renewed
Active Permit: Y
Child Record Id: DEH2019-HCHEM-0212057
Trade Secret: N
Hazardous Material Type: Pure
Last Updated: 2019-03-21T02:04:54.000
Chemical Name: TRICHLOROACETIC ACID
Common Name: TRICHLOROACETIC ACID
Case Number: 76-03-9

Record ID: DEH2002-HUPFP-102535
Permit Status: Permit Renewed
Active Permit: Y
Child Record Id: DEH2019-HCHEM-0212074
Trade Secret: N
Hazardous Material Type: Pure
Last Updated: 2019-03-21T02:04:54.000
Chemical Name: AGAR
Common Name: AGAR
Case Number: 9002-18-0

Record ID: DEH2002-HUPFP-102535
Permit Status: Permit Renewed
Active Permit: Y
Child Record Id: DEH2019-HCHEM-0212058
Trade Secret: N
Hazardous Material Type: Pure
Last Updated: 2019-03-21T02:04:54.000
Chemical Name: TRIZMA BASE
Common Name: TRIZMA BASE
Case Number: 77-86-1

Record ID: DEH2002-HUPFP-102535
Permit Status: Permit Renewed
Active Permit: Y
Child Record Id: DEH2019-HCHEM-0212059
Trade Secret: N
Hazardous Material Type: Pure
Last Updated: 2019-03-21T02:04:54.000
Chemical Name: TRIZMA HYDROCHLORIDE
Common Name: TRIZMA HYDROCHLORIDE
Case Number: 1185-53-1

Record ID: DEH2002-HUPFP-102535
Permit Status: Permit Renewed
Active Permit: Y
Child Record Id: DEH2019-HCHEM-0212060
Trade Secret: N
Hazardous Material Type: Pure

U C S D MAIN CAMPUS (Continued) **S102439541**

Last Updated: 2019-03-21T02:04:54.000
Chemical Name: UREA
Common Name: UREA
Case Number: 57-13-6

Record ID: DEH2002-HUPFP-102535
Permit Status: Permit Renewed
Active Permit: Y
Child Record Id: DEH2019-HCHEM-0212061
Trade Secret: N
Hazardous Material Type: Pure
Last Updated: 2019-03-21T02:04:54.000
Chemical Name: XYLENE
Common Name: XYLENE
Case Number: 1330-20-7

Record ID: DEH2002-HUPFP-102535
Permit Status: Permit Renewed
Active Permit: Y
Child Record Id: DEH2019-HCHEM-0212062
Trade Secret: N
Hazardous Material Type: Pure
Last Updated: 2019-03-21T02:04:54.000
Chemical Name: YEAST EXTRACT
Common Name: YEAST EXTRACT
Case Number: 8119-29-0

Record ID: DEH2002-HUPFP-102535
Permit Status: Permit Renewed
Active Permit: Y
Child Record Id: DEH2019-HCHEM-0212063
Trade Secret: N
Hazardous Material Type: Pure
Last Updated: 2019-03-21T02:04:54.000
Chemical Name: 1-BUTANOL
Common Name: 1-BUTANOL
Case Number: 71-36-3

Record ID: DEH2002-HUPFP-102535
Permit Status: Permit Renewed
Active Permit: Y
Child Record Id: DEH2019-HCHEM-0212064
Trade Secret: N
Hazardous Material Type: Pure
Last Updated: 2019-03-21T02:04:54.000
Chemical Name: 1-PROPANOL
Common Name: 1-PROPANOL
Case Number: 71-23-8

Record ID: DEH2002-HUPFP-102535
Permit Status: Permit Renewed
Active Permit: Y
Child Record Id: DEH2019-HCHEM-0212065
Trade Secret: N
Hazardous Material Type: Pure
Last Updated: 2019-03-21T02:04:54.000
Chemical Name: 2-METHYL BUTANE

U C S D MAIN CAMPUS (Continued) **S102439541**

Common Name: 2-METHYL BUTANE
Case Number: 78-78-4

Record ID: DEH2002-HUPFP-102535
Permit Status: Permit Renewed
Active Permit: Y
Child Record Id: DEH2019-HCHEM-0212066
Trade Secret: N
Hazardous Material Type: Pure
Last Updated: 2019-03-21T02:04:54.000
Chemical Name: 2-PROPANOL
Common Name: 2-PROPANOL
Case Number: 67-63-0

Record ID: DEH2002-HUPFP-102535
Permit Status: Permit Renewed
Active Permit: Y
Child Record Id: DEH2019-HCHEM-0212067
Trade Secret: N
Hazardous Material Type: Pure
Last Updated: 2019-03-21T02:04:54.000
Chemical Name: 4-NONYLPHENYL-POLYETHYLENE GLYCOL
Common Name: 4-NONYLPHENYL-POLYETHYLENE GLYCOL
Case Number: 9016-45-9

Record ID: DEH2002-HUPFP-102535
Permit Status: Permit Renewed
Active Permit: Y
Child Record Id: DEH2019-HCHEM-0212068
Trade Secret: N
Hazardous Material Type: Mixture
Last Updated: 2019-03-21T02:04:54.000
Chemical Name: 5% CARBON DIOXIDE, BAL NITROGEN
Common Name: 5% CARBON DIOXIDE, BAL NITROGEN
Case Number: Not reported

Record ID: DEH2002-HUPFP-102535
Permit Status: Permit Renewed
Active Permit: Y
Child Record Id: DEH2019-HCHEM-0212069
Trade Secret: N
Hazardous Material Type: Pure
Last Updated: 2019-03-21T02:04:54.000
Chemical Name: ACETIC ACID
Common Name: ACETIC ACID
Case Number: 64-19-7

Record ID: DEH2002-HUPFP-102535
Permit Status: Permit Renewed
Active Permit: Y
Child Record Id: DEH2019-HCHEM-0212070
Trade Secret: N
Hazardous Material Type: Pure
Last Updated: 2019-03-21T02:04:54.000
Chemical Name: ACETONE
Common Name: ACETONE
Case Number: 67-64-1

U C S D MAIN CAMPUS (Continued) **S102439541**

Record ID: DEH2002-HUPFP-102535
Permit Status: Permit Renewed
Active Permit: Y
Child Record Id: DEH2019-HCHEM-0212071
Trade Secret: N
Hazardous Material Type: Pure
Last Updated: 2019-03-21T02:04:54.000
Chemical Name: ACETONITRILE
Common Name: ACETONITRILE
Case Number: 75-05-8

Record ID: DEH2002-HUPFP-102535
Permit Status: Permit Renewed
Active Permit: Y
Child Record Id: DEH2019-HCHEM-0212072
Trade Secret: N
Hazardous Material Type: Pure
Last Updated: 2019-03-21T02:04:54.000
Chemical Name: ACETYLENE
Common Name: ACETYLENE
Case Number: 74-86-2

Record ID: DEH2002-HUPFP-102535
Permit Status: Permit Renewed
Active Permit: Y
Child Record Id: DEH2019-HCHEM-0212073
Trade Secret: N
Hazardous Material Type: Pure
Last Updated: 2019-03-21T02:04:54.000
Chemical Name: ACIDULATE
Common Name: ACIDULATE
Case Number: 68607-87-4

Record ID: DEH2002-HUPFP-102535
Permit Status: Permit Renewed
Active Permit: Y
Child Record Id: DEH2019-HCHEM-0212075
Trade Secret: N
Hazardous Material Type: Pure
Last Updated: 2019-03-21T02:04:54.000
Chemical Name: AIR COMPRESSED
Common Name: AIR COMPRESSED
Case Number: 132259-10-0

Record ID: DEH2002-HUPFP-102535
Permit Status: Permit Renewed
Active Permit: Y
Child Record Id: DEH2019-HCHEM-0212076
Trade Secret: N
Hazardous Material Type: Pure
Last Updated: 2019-03-21T02:04:54.000
Chemical Name: AIRX 44 ACE
Common Name: AIRX 44 ACE
Case Number: Not reported

Record ID: DEH2002-HUPFP-102535
Permit Status: Permit Renewed

U C S D MAIN CAMPUS (Continued) **S102439541**

Active Permit: Y
Child Record Id: DEH2019-HCHEM-0212077
Trade Secret: N
Hazardous Material Type: Pure
Last Updated: 2019-03-21T02:04:54.000
Chemical Name: AMMONIUM HYDROXIDE
Common Name: AMMONIUM HYDROXIDE
Case Number: 1336-21-6

Record ID: DEH2002-HUPFP-102535
Permit Status: Permit Renewed
Active Permit: Y
Child Record Id: DEH2019-HCHEM-0212078
Trade Secret: N
Hazardous Material Type: Pure
Last Updated: 2019-03-21T02:04:54.000
Chemical Name: AMMONIUM SULFATE
Common Name: AMMONIUM SULFATE
Case Number: 7783-20-2

Record ID: DEH2002-HUPFP-102535
Permit Status: Permit Renewed
Active Permit: Y
Child Record Id: DEH2019-HCHEM-0212079
Trade Secret: N
Hazardous Material Type: Pure
Last Updated: 2019-03-21T02:04:54.000
Chemical Name: ARGON
Common Name: ARGON
Case Number: 7440-37-1

Record ID: DEH2002-HUPFP-102535
Permit Status: Permit Renewed
Active Permit: Y
Child Record Id: DEH2019-HCHEM-0212080
Trade Secret: N
Hazardous Material Type: Pure
Last Updated: 2019-03-21T02:04:54.000
Chemical Name: BORIC ACID
Common Name: BORIC ACID
Case Number: 10043-35-3

Record ID: DEH2002-HUPFP-102535
Permit Status: Permit Renewed
Active Permit: Y
Child Record Id: DEH2019-HCHEM-0212081
Trade Secret: N
Hazardous Material Type: Pure
Last Updated: 2019-03-21T02:04:54.000
Chemical Name: CALCIUM CHLORIDE
Common Name: CALCIUM CHLORIDE
Case Number: 10043-52-4

Record ID: DEH2002-HUPFP-102535
Permit Status: Permit Renewed
Active Permit: Y
Child Record Id: DEH2019-HCHEM-0212082

U C S D MAIN CAMPUS (Continued) **S102439541**

Trade Secret: N
Hazardous Material Type: Pure
Last Updated: 2019-03-21T02:04:54.000
Chemical Name: CALCIUM SULFATE
Common Name: CALCIUM SULFATE
Case Number: 7778-18-9

Record ID: DEH2002-HUPFP-102535
Permit Status: Permit Renewed
Active Permit: Y
Child Record Id: DEH2019-HCHEM-0212083
Trade Secret: N
Hazardous Material Type: Pure
Last Updated: 2019-03-21T02:04:54.000
Chemical Name: CARBON DIOXIDE
Common Name: CARBON DIOXIDE
Case Number: 124-38-9

Record ID: DEH2002-HUPFP-102535
Permit Status: Permit Renewed
Active Permit: Y
Child Record Id: DEH2019-HCHEM-0212084
Trade Secret: N
Hazardous Material Type: Mixture
Last Updated: 2019-03-21T02:04:54.000
Chemical Name: CARBON DIOXIDE @ 0-20%; OXYGEN @ 0-21%; BALANCE NITROGEN
Common Name: CARBON DIOXIDE @ 0-20%; OXYGEN @ 0-21%; BALANCE NITROGEN
Case Number: Not reported

Record ID: DEH2002-HUPFP-102535
Permit Status: Permit Renewed
Active Permit: Y
Child Record Id: DEH2019-HCHEM-0212085
Trade Secret: N
Hazardous Material Type: Mixture
Last Updated: 2019-03-21T02:04:54.000
Chemical Name: CARBON DIOXIDE @ 5%; BAL OXYGEN
Common Name: CARBON DIOXIDE @ 5%; BAL OXYGEN
Case Number: Not reported

Record ID: DEH2002-HUPFP-102535
Permit Status: Permit Renewed
Active Permit: Y
Child Record Id: DEH2019-HCHEM-0212086
Trade Secret: N
Hazardous Material Type: Mixture
Last Updated: 2019-03-21T02:04:54.000
Chemical Name: CARBON DIOXIDE < 30%; BALANCE NITROGEN
Common Name: CARBON DIOXIDE < 30%; BALANCE NITROGEN
Case Number: Not reported

Record ID: DEH2002-HUPFP-102535
Permit Status: Permit Renewed
Active Permit: Y
Child Record Id: DEH2019-HCHEM-0212087
Trade Secret: N
Hazardous Material Type: Mixture

U C S D MAIN CAMPUS (Continued) **S102439541**

Last Updated: 2019-03-21T02:04:54.000
Chemical Name: CARBOXYGEN (1.5%<CO2<50%, BAL OXY)
Common Name: CARBOXYGEN (1.5%<CO2<50%, BAL OXY)
Case Number: Not reported

Record ID: DEH2002-HUPFP-102535
Permit Status: Permit Renewed
Active Permit: Y
Child Record Id: DEH2019-HCHEM-0212088
Trade Secret: N
Hazardous Material Type: Pure
Last Updated: 2019-03-21T02:04:54.000
Chemical Name: CHLOROFORM
Common Name: CHLOROFORM
Case Number: 67-66-3

Record ID: DEH2002-HUPFP-102535
Permit Status: Permit Renewed
Active Permit: Y
Child Record Id: DEH2019-HCHEM-0212089
Trade Secret: N
Hazardous Material Type: Pure
Last Updated: 2019-03-21T02:04:54.000
Chemical Name: CITRIC ACID
Common Name: CITRIC ACID
Case Number: 77-92-9

Record ID: DEH2002-HUPFP-102535
Permit Status: Permit Renewed
Active Permit: Y
Child Record Id: DEH2019-HCHEM-0212090
Trade Secret: N
Hazardous Material Type: Pure
Last Updated: 2019-03-21T02:04:54.000
Chemical Name: D(+)-GLUCOSE ANHYDROUS
Common Name: D(+)-GLUCOSE ANHYDROUS
Case Number: 50-99-7

Record ID: DEH2002-HUPFP-102535
Permit Status: Permit Renewed
Active Permit: Y
Child Record Id: DEH2019-HCHEM-0212091
Trade Secret: N
Hazardous Material Type: Pure
Last Updated: 2019-03-21T02:04:54.000
Chemical Name: DICHLOROMETHANE
Common Name: DICHLOROMETHANE
Case Number: 75-09-2

Record ID: DEH2002-HUPFP-102535
Permit Status: Permit Renewed
Active Permit: Y
Child Record Id: DEH2019-HCHEM-0212092
Trade Secret: N
Hazardous Material Type: Pure
Last Updated: 2019-03-21T02:04:54.000
Chemical Name: DIMETHYL SULFOXIDE

U C S D MAIN CAMPUS (Continued) **S102439541**

Common Name: DIMETHYL SULFOXIDE
Case Number: 67-68-5

Record ID: DEH2002-HUPFP-102535
Permit Status: Permit Renewed
Active Permit: Y
Child Record Id: DEH2019-HCHEM-0212093
Trade Secret: N
Hazardous Material Type: Pure
Last Updated: 2019-03-21T02:04:54.000
Chemical Name: ENVIRO-KLEEN
Common Name: ENVIRO-KLEEN
Case Number: Not reported

Record ID: DEH2002-HUPFP-102535
Permit Status: Permit Renewed
Active Permit: Y
Child Record Id: DEH2019-HCHEM-0212094
Trade Secret: N
Hazardous Material Type: Pure
Last Updated: 2019-03-21T02:04:54.000
Chemical Name: ETHYL ACETATE
Common Name: ETHYL ACETATE
Case Number: 141-78-6

Record ID: DEH2002-HUPFP-102535
Permit Status: Permit Renewed
Active Permit: Y
Child Record Id: DEH2019-HCHEM-0212095
Trade Secret: N
Hazardous Material Type: Pure
Last Updated: 2019-03-21T02:04:54.000
Chemical Name: ETHYL ALCOHOL
Common Name: ETHYL ALCOHOL
Case Number: 64-17-5

Record ID: DEH2002-HUPFP-102535
Permit Status: Permit Renewed
Active Permit: Y
Child Record Id: DEH2019-HCHEM-0212096
Trade Secret: N
Hazardous Material Type: Pure
Last Updated: 2019-03-21T02:04:54.000
Chemical Name: ETHYLENE GLYCOL
Common Name: ETHYLENE GLYCOL
Case Number: 107-21-1

Record ID: DEH2002-HUPFP-102535
Permit Status: Permit Renewed
Active Permit: Y
Child Record Id: DEH2019-HCHEM-0212097
Trade Secret: N
Hazardous Material Type: Pure
Last Updated: 2019-03-21T02:04:54.000
Chemical Name: ETHYLENE OXIDE
Common Name: ETHYLENE OXIDE
Case Number: 75-21-8

U C S D MAIN CAMPUS (Continued) **S102439541**

Record ID:	DEH2002-HUPFP-102535
Permit Status:	Permit Renewed
Active Permit:	Y
Child Record Id:	DEH2019-HCHEM-0212098
Trade Secret:	N
Hazardous Material Type:	Pure
Last Updated:	2019-03-21T02:04:54.000
Chemical Name:	ETHYLENEDIAMINE TETRAACETIC ACID
Common Name:	ETHYLENEDIAMINE TETRAACETIC ACID
Case Number:	60-00-4

Record ID:	DEH2002-HUPFP-102535
Permit Status:	Permit Renewed
Active Permit:	Y
Child Record Id:	DEH2019-HCHEM-0212099
Trade Secret:	N
Hazardous Material Type:	Pure
Last Updated:	2019-03-21T02:04:54.000
Chemical Name:	FORMALDEHYDE
Common Name:	FORMALDEHYDE
Case Number:	50-00-0

Record ID:	DEH2002-HUPFP-102535
Permit Status:	Permit Renewed
Active Permit:	Y
Child Record Id:	DEH2019-HCHEM-0212100
Trade Secret:	N
Hazardous Material Type:	Pure
Last Updated:	2019-03-21T02:04:54.000
Chemical Name:	FORMAMIDE
Common Name:	FORMAMIDE
Case Number:	75-12-7

Record ID:	DEH2002-HUPFP-102535
Permit Status:	Permit Renewed
Active Permit:	Y
Child Record Id:	DEH2019-HCHEM-0212101
Trade Secret:	N
Hazardous Material Type:	Pure
Last Updated:	2019-03-21T02:04:54.000
Chemical Name:	GASOLINE
Common Name:	GASOLINE
Case Number:	86290-81-5

Record ID:	DEH2002-HUPFP-102535
Permit Status:	Permit Renewed
Active Permit:	Y
Child Record Id:	DEH2019-HCHEM-0212102
Trade Secret:	N
Hazardous Material Type:	Pure
Last Updated:	2019-03-21T02:04:54.000
Chemical Name:	GLYCERIN
Common Name:	GLYCERIN
Case Number:	56-81-5

Record ID:	DEH2002-HUPFP-102535
Permit Status:	Permit Renewed

U C S D MAIN CAMPUS (Continued) **S102439541**

Active Permit: Y
Child Record Id: DEH2019-HCHEM-0212103
Trade Secret: N
Hazardous Material Type: Pure
Last Updated: 2019-03-21T02:04:54.000
Chemical Name: GLYCINE
Common Name: GLYCINE
Case Number: 56-40-6

Record ID: DEH2002-HUPFP-102535
Permit Status: Permit Renewed
Active Permit: Y
Child Record Id: DEH2019-HCHEM-0212104
Trade Secret: N
Hazardous Material Type: Pure
Last Updated: 2019-03-21T02:04:54.000
Chemical Name: GUANIDINE HYDROCHLORIDE
Common Name: GUANIDINE HYDROCHLORIDE
Case Number: 50-01-1

Record ID: DEH2002-HUPFP-102535
Permit Status: Permit Renewed
Active Permit: Y
Child Record Id: DEH2019-HCHEM-0212105
Trade Secret: N
Hazardous Material Type: Pure
Last Updated: 2019-03-21T02:04:54.000
Chemical Name: HELIUM
Common Name: HELIUM
Case Number: 7440-59-7

Record ID: DEH2002-HUPFP-102535
Permit Status: Permit Renewed
Active Permit: Y
Child Record Id: DEH2019-HCHEM-0212106
Trade Secret: N
Hazardous Material Type: Pure
Last Updated: 2019-03-21T02:04:54.000
Chemical Name: HEMATOXYLIN
Common Name: HEMATOXYLIN
Case Number: 517-28-2

Record ID: DEH2002-HUPFP-102535
Permit Status: Permit Renewed
Active Permit: Y
Child Record Id: DEH2019-HCHEM-0212107
Trade Secret: N
Hazardous Material Type: Pure
Last Updated: 2019-03-21T02:04:54.000
Chemical Name: HEXANE
Common Name: HEXANE
Case Number: 110-54-3

Record ID: DEH2002-HUPFP-102535
Permit Status: Permit Renewed
Active Permit: Y
Child Record Id: DEH2019-HCHEM-0212108

U C S D MAIN CAMPUS (Continued) **S102439541**

Trade Secret: N
Hazardous Material Type: Pure
Last Updated: 2019-03-21T02:04:54.000
Chemical Name: HYDROCHLORIC ACID
Common Name: HYDROCHLORIC ACID
Case Number: 7647-01-0

Record ID: DEH2002-HUPFP-102535
Permit Status: Permit Renewed
Active Permit: Y
Child Record Id: DEH2019-HCHEM-0212109
Trade Secret: N
Hazardous Material Type: Pure
Last Updated: 2019-03-21T02:04:54.000
Chemical Name: HYPOPHOSPHOROUS ACID
Common Name: HYPOPHOSPHOROUS ACID
Case Number: 6303-21-5

Record ID: DEH2002-HUPFP-102535
Permit Status: Permit Renewed
Active Permit: Y
Child Record Id: DEH2019-HCHEM-0212110
Trade Secret: N
Hazardous Material Type: Pure
Last Updated: 2019-03-21T02:04:54.000
Chemical Name: IRON OXIDE
Common Name: IRON OXIDE
Case Number: 1332-37-2

Record ID: DEH2002-HUPFP-102535
Permit Status: Permit Renewed
Active Permit: Y
Child Record Id: DEH2019-HCHEM-0212111
Trade Secret: N
Hazardous Material Type: Pure
Last Updated: 2019-03-21T02:04:54.000
Chemical Name: LIQUID NITROGEN
Common Name: LIQUID NITROGEN
Case Number: 7727-37-9

Record ID: DEH2002-HUPFP-102535
Permit Status: Permit Renewed
Active Permit: Y
Child Record Id: DEH2019-HCHEM-0212112
Trade Secret: N
Hazardous Material Type: Pure
Last Updated: 2019-03-21T02:04:54.000
Chemical Name: LIQUID OXYGEN
Common Name: LIQUID OXYGEN
Case Number: 7782-44-7

Record ID: DEH2002-HUPFP-102535
Permit Status: Permit Renewed
Active Permit: Y
Child Record Id: DEH2019-HCHEM-0212113
Trade Secret: N
Hazardous Material Type: Pure

U C S D MAIN CAMPUS (Continued) **S102439541**

Last Updated: 2019-03-21T02:04:54.000
Chemical Name: MAGNESIUM SULFATE
Common Name: MAGNESIUM SULFATE
Case Number: 7487-88-9

Record ID: DEH2002-HUPFP-102535
Permit Status: Permit Renewed
Active Permit: Y
Child Record Id: DEH2019-HCHEM-0212114
Trade Secret: N
Hazardous Material Type: Pure
Last Updated: 2019-03-21T02:04:54.000
Chemical Name: METHANE
Common Name: METHANE
Case Number: 74-82-8

Record ID: DEH2002-HUPFP-102535
Permit Status: Permit Renewed
Active Permit: Y
Child Record Id: DEH2019-HCHEM-0212115
Trade Secret: N
Hazardous Material Type: Pure
Last Updated: 2019-03-21T02:04:54.000
Chemical Name: METHYL ALCOHOL
Common Name: METHYL ALCOHOL
Case Number: 67-56-1

Record ID: DEH2002-HUPFP-102535
Permit Status: Permit Renewed
Active Permit: Y
Child Record Id: DEH2019-HCHEM-0212116
Trade Secret: N
Hazardous Material Type: Pure
Last Updated: 2019-03-21T02:04:54.000
Chemical Name: N,N-DIMETHYLFORMAMIDE
Common Name: N,N-DIMETHYLFORMAMIDE
Case Number: 68-12-2

Record ID: DEH2002-HUPFP-102535
Permit Status: Permit Renewed
Active Permit: Y
Child Record Id: DEH2019-HCHEM-0212117
Trade Secret: N
Hazardous Material Type: Pure
Last Updated: 2019-03-21T02:04:54.000
Chemical Name: NITRIC OXIDE
Common Name: NITRIC OXIDE
Case Number: 10102-43-9

Record ID: DEH2002-HUPFP-102535
Permit Status: Permit Renewed
Active Permit: Y
Child Record Id: DEH2019-HCHEM-0212118
Trade Secret: N
Hazardous Material Type: Pure
Last Updated: 2019-03-21T02:04:54.000
Chemical Name: NITROGEN

U C S D MAIN CAMPUS (Continued) **S102439541**

Common Name: NITROGEN
Case Number: 7727-37-9

Record ID: DEH2002-HUPFP-102535
Permit Status: Permit Renewed
Active Permit: Y
Child Record Id: DEH2019-HCHEM-0212119
Trade Secret: N
Hazardous Material Type: Pure
Last Updated: 2019-03-21T02:04:54.000
Chemical Name: OCTYLPHENOXYPOLYETHOXY ETHANOL
Common Name: OCTYLPHENOXYPOLYETHOXY ETHANOL
Case Number: 9002-93-1

Record ID: DEH2002-HUPFP-102535
Permit Status: Permit Renewed
Active Permit: Y
Child Record Id: DEH2019-HCHEM-0212120
Trade Secret: N
Hazardous Material Type: Pure
Last Updated: 2019-03-21T02:04:54.000
Chemical Name: OIL
Common Name: OIL
Case Number: 8012-95-1

Record ID: DEH2002-HUPFP-102535
Permit Status: Permit Renewed
Active Permit: Y
Child Record Id: DEH2019-HCHEM-0212121
Trade Secret: N
Hazardous Material Type: Pure
Last Updated: 2019-03-21T02:04:54.000
Chemical Name: OXYGEN
Common Name: OXYGEN
Case Number: 7782-44-7

Record ID: DEH2002-HUPFP-102535
Permit Status: Permit Renewed
Active Permit: Y
Child Record Id: DEH2019-HCHEM-0212122
Trade Secret: N
Hazardous Material Type: Mixture
Last Updated: 2019-03-21T02:04:54.000
Chemical Name: OXYGEN @ 20.5%; CARBON DIOXIDE @ 5%; BAL NITROGEN
Common Name: OXYGEN @ 20.5%; CARBON DIOXIDE @ 5%; BAL NITROGEN
Case Number: Not reported

Record ID: DEH2002-HUPFP-102535
Permit Status: Permit Renewed
Active Permit: Y
Child Record Id: DEH2019-HCHEM-0212123
Trade Secret: N
Hazardous Material Type: Pure
Last Updated: 2019-03-21T02:04:54.000
Chemical Name: PARAFORMALDEHYDE
Common Name: PARAFORMALDEHYDE
Case Number: 30525-89-4

U C S D MAIN CAMPUS (Continued) **S102439541**

Record ID:	DEH2002-HUPFP-102535
Permit Status:	Permit Renewed
Active Permit:	Y
Child Record Id:	DEH2019-HCHEM-0212124
Trade Secret:	N
Hazardous Material Type:	Pure
Last Updated:	2019-03-21T02:04:54.000
Chemical Name:	PETROLEUM BASE OIL
Common Name:	PETROLEUM BASE OIL
Case Number:	64741-88-4

Record ID:	DEH2002-HUPFP-102535
Permit Status:	Permit Renewed
Active Permit:	Y
Child Record Id:	DEH2019-HCHEM-0212125
Trade Secret:	N
Hazardous Material Type:	Pure
Last Updated:	2019-03-21T02:04:54.000
Chemical Name:	PETROLEUM DISTILLATES
Common Name:	PETROLEUM DISTILLATES
Case Number:	64742-55-8

Record ID:	DEH2002-HUPFP-102535
Permit Status:	Permit Renewed
Active Permit:	Y
Child Record Id:	DEH2019-HCHEM-0212126
Trade Secret:	N
Hazardous Material Type:	Pure
Last Updated:	2019-03-21T02:04:54.000
Chemical Name:	PHOSPHORIC ACID
Common Name:	PHOSPHORIC ACID
Case Number:	7664-38-2

Record ID:	DEH2002-HUPFP-102535
Permit Status:	Permit Renewed
Active Permit:	Y
Child Record Id:	DEH2019-HCHEM-0212127
Trade Secret:	N
Hazardous Material Type:	Pure
Last Updated:	2019-03-21T02:04:54.000
Chemical Name:	POLYOXYETHYLENE SORBITAN MONOLAURATE
Common Name:	POLYOXYETHYLENE SORBITAN MONOLAURATE
Case Number:	9005-64-5

Record ID:	DEH2002-HUPFP-102535
Permit Status:	Permit Renewed
Active Permit:	Y
Child Record Id:	DEH2019-HCHEM-0212128
Trade Secret:	N
Hazardous Material Type:	Pure
Last Updated:	2019-03-21T02:04:54.000
Chemical Name:	POTASSIUM CHLORIDE
Common Name:	POTASSIUM CHLORIDE
Case Number:	7447-40-7

Record ID:	DEH2002-HUPFP-102535
Permit Status:	Permit Renewed

U C S D MAIN CAMPUS (Continued) **S102439541**

Active Permit: Y
Child Record Id: DEH2019-HCHEM-0212129
Trade Secret: N
Hazardous Material Type: Pure
Last Updated: 2019-03-21T02:04:54.000
Chemical Name: POTASSIUM HYDROXIDE
Common Name: POTASSIUM HYDROXIDE
Case Number: 1310-58-3

Record ID: DEH2002-HUPFP-102535
Permit Status: Permit Renewed
Active Permit: Y
Child Record Id: DEH2019-HCHEM-0212130
Trade Secret: N
Hazardous Material Type: Pure
Last Updated: 2019-03-21T02:04:54.000
Chemical Name: POTASSIUM PHOSPHATE DIBASIC
Common Name: POTASSIUM PHOSPHATE DIBASIC
Case Number: 7758-11-4

Record ID: DEH2002-HUPFP-102535
Permit Status: Permit Renewed
Active Permit: Y
Child Record Id: DEH2019-HCHEM-0212131
Trade Secret: N
Hazardous Material Type: Pure
Last Updated: 2019-03-21T02:04:54.000
Chemical Name: POTASSIUM PHOSPHATE MONOBASIC
Common Name: POTASSIUM PHOSPHATE MONOBASIC
Case Number: 7778-77-0

Record ID: DEH2002-HUPFP-102535
Permit Status: Permit Renewed
Active Permit: Y
Child Record Id: DEH2019-HCHEM-0212132
Trade Secret: N
Hazardous Material Type: Pure
Last Updated: 2019-03-21T02:04:54.000
Chemical Name: PROPENE
Common Name: PROPENE
Case Number: 115-07-1

Record ID: DEH2002-HUPFP-102535
Permit Status: Permit Renewed
Active Permit: Y
Child Record Id: DEH2019-HCHEM-0212133
Trade Secret: N
Hazardous Material Type: Pure
Last Updated: 2019-03-21T02:04:54.000
Chemical Name: SECONDARY ALCOHOL ETHOXYLATE
Common Name: SECONDARY ALCOHOL ETHOXYLATE
Case Number: 84133-50-6

Record ID: DEH2002-HUPFP-102535
Permit Status: Permit Renewed
Active Permit: Y
Child Record Id: DEH2019-HCHEM-0212134

U C S D MAIN CAMPUS (Continued) **S102439541**

Trade Secret: N
Hazardous Material Type: Pure
Last Updated: 2019-03-21T02:04:54.000
Chemical Name: SODIUM ACETATE, ANHYDROUS
Common Name: SODIUM ACETATE, ANHYDROUS
Case Number: 127-09-3

Record ID: DEH2002-HUPFP-102535
Permit Status: Permit Renewed
Active Permit: Y
Child Record Id: DEH2019-HCHEM-0212135
Trade Secret: N
Hazardous Material Type: Pure
Last Updated: 2019-03-21T02:04:54.000
Chemical Name: SODIUM BICARBONATE
Common Name: SODIUM BICARBONATE
Case Number: 144-55-8

Record ID: DEH2002-HUPFP-102535
Permit Status: Permit Renewed
Active Permit: Y
Child Record Id: DEH2019-HCHEM-0212136
Trade Secret: N
Hazardous Material Type: Pure
Last Updated: 2019-03-21T02:04:54.000
Chemical Name: SODIUM CARBONATE
Common Name: SODIUM CARBONATE
Case Number: 497-19-8

Record ID: DEH2002-HUPFP-102535
Permit Status: Permit Renewed
Active Permit: Y
Child Record Id: DEH2019-HCHEM-0212137
Trade Secret: N
Hazardous Material Type: Pure
Last Updated: 2019-03-21T02:04:54.000
Chemical Name: SODIUM CHLORIDE
Common Name: SODIUM CHLORIDE
Case Number: 7647-14-5

Record ID: DEH2002-HUPFP-102535
Permit Status: Permit Renewed
Active Permit: Y
Child Record Id: DEH2019-HCHEM-0212138
Trade Secret: N
Hazardous Material Type: Pure
Last Updated: 2019-03-21T02:04:54.000
Chemical Name: SODIUM CITRATE
Common Name: SODIUM CITRATE
Case Number: 6132-04-3

Record ID: DEH2002-HUPFP-102535
Permit Status: Permit Renewed
Active Permit: Y
Child Record Id: DEH2019-HCHEM-0212139
Trade Secret: N
Hazardous Material Type: Pure

U C S D MAIN CAMPUS (Continued) **S102439541**

Last Updated: 2019-03-21T02:04:54.000
Chemical Name: SODIUM HYDROXIDE
Common Name: SODIUM HYDROXIDE
Case Number: 1310-73-2

Record ID: DEH2002-HUPFP-102535
Permit Status: Permit Renewed
Active Permit: Y
Child Record Id: DEH2019-HCHEM-0212140
Trade Secret: N
Hazardous Material Type: Pure
Last Updated: 2019-03-21T02:04:54.000
Chemical Name: SODIUM HYDROXIDE
Common Name: SODIUM HYDROXIDE
Case Number: 1310-73-2

Record ID: DEH2002-HUPFP-102535
Permit Status: Permit Renewed
Active Permit: Y
Child Record Id: DEH2019-HCHEM-0212141
Trade Secret: N
Hazardous Material Type: Pure
Last Updated: 2019-03-21T02:04:54.000
Chemical Name: SODIUM HYPOCHLORITE
Common Name: SODIUM HYPOCHLORITE
Case Number: 7681-52-9

Record ID: DEH2002-HUPFP-102535
Permit Status: Permit Renewed
Active Permit: Y
Child Record Id: DEH2019-HCHEM-0212142
Trade Secret: N
Hazardous Material Type: Pure
Last Updated: 2019-03-21T02:04:54.000
Chemical Name: SODIUM LAURYL SULFATE
Common Name: SODIUM LAURYL SULFATE
Case Number: 151-21-3

Record ID: DEH2002-HUPFP-102535
Permit Status: Permit Renewed
Active Permit: Y
Child Record Id: DEH2019-HCHEM-0212143
Trade Secret: N
Hazardous Material Type: Pure
Last Updated: 2019-03-21T02:04:54.000
Chemical Name: SODIUM PHOSPHATE
Common Name: SODIUM PHOSPHATE
Case Number: 10039-32-4

Record ID: DEH2002-HUPFP-102535
Permit Status: Permit Renewed
Active Permit: Y
Child Record Id: DEH2019-HCHEM-0212144
Trade Secret: N
Hazardous Material Type: Pure
Last Updated: 2019-03-21T02:04:54.000
Chemical Name: SODIUM PHOSPHATE DIBASIC

U C S D MAIN CAMPUS (Continued) **S102439541**

Common Name: SODIUM PHOSPHATE DIBASIC
Case Number: 7558-79-4

Record ID: DEH2002-HUPFP-102535
Permit Status: Permit Renewed
Active Permit: Y
Child Record Id: DEH2019-HCHEM-0212145
Trade Secret: N
Hazardous Material Type: Pure
Last Updated: 2019-03-21T02:04:54.000
Chemical Name: SODIUM PHOSPHATE MONOBASIC
Common Name: SODIUM PHOSPHATE MONOBASIC
Case Number: 10049-21-5

Record ID: DEH2002-HUPFP-102535
Permit Status: Permit Renewed
Active Permit: Y
Child Record Id: DEH2019-HCHEM-0212146
Trade Secret: N
Hazardous Material Type: Pure
Last Updated: 2019-03-21T02:04:54.000
Chemical Name: SODIUM THIOSULFATE
Common Name: SODIUM THIOSULFATE
Case Number: 7772-98-7

Record ID: DEH2002-HUPFP-102535
Permit Status: Permit Renewed
Active Permit: Y
Child Record Id: DEH2019-HCHEM-0212147
Trade Secret: N
Hazardous Material Type: Pure
Last Updated: 2019-03-21T02:04:54.000
Chemical Name: SUCROSE
Common Name: SUCROSE
Case Number: 57-50-1

Record ID: DEH2002-HUPFP-102535
Permit Status: Permit Renewed
Active Permit: Y
Child Record Id: DEH2019-HCHEM-0212148
Trade Secret: N
Hazardous Material Type: Pure
Last Updated: 2019-03-21T02:04:54.000
Chemical Name: SULFUR HEXAFLUORIDE
Common Name: SULFUR HEXAFLUORIDE
Case Number: 2551-62-4

Record ID: DEH2002-HUPFP-102535
Permit Status: Permit Renewed
Active Permit: Y
Child Record Id: DEH2019-HCHEM-0212149
Trade Secret: N
Hazardous Material Type: Pure
Last Updated: 2019-03-21T02:04:54.000
Chemical Name: SULFURIC ACID
Common Name: SULFURIC ACID
Case Number: 7664-93-9

U C S D MAIN CAMPUS (Continued) **S102439541**

Record ID: DEH2002-HUPFP-102535
Permit Status: Permit Renewed
Active Permit: Y
Child Record Id: DEH2019-HCHEM-0212150
Trade Secret: N
Hazardous Material Type: Pure
Last Updated: 2019-03-21T02:04:54.000
Chemical Name: TOLUENE
Common Name: TOLUENE
Case Number: 108-88-3

Record ID: DEH2002-HUPFP-102535
Permit Status: Permit Renewed
Active Permit: Y
Child Record Id: DEH2019-HCHEM-0212151
Trade Secret: N
Hazardous Material Type: Pure
Last Updated: 2019-03-21T02:04:54.000
Chemical Name: TRICHLOROACETIC ACID
Common Name: TRICHLOROACETIC ACID
Case Number: 76-03-9

Record ID: DEH2002-HUPFP-102535
Permit Status: Permit Renewed
Active Permit: Y
Child Record Id: DEH2019-HCHEM-0212152
Trade Secret: N
Hazardous Material Type: Pure
Last Updated: 2019-03-21T02:04:54.000
Chemical Name: TRIZMA BASE
Common Name: TRIZMA BASE
Case Number: 77-86-1

Record ID: DEH2002-HUPFP-102535
Permit Status: Permit Renewed
Active Permit: Y
Child Record Id: DEH2019-HCHEM-0212153
Trade Secret: N
Hazardous Material Type: Pure
Last Updated: 2019-03-21T02:04:54.000
Chemical Name: TRIZMA HYDROCHLORIDE
Common Name: TRIZMA HYDROCHLORIDE
Case Number: 1185-53-1

Record ID: DEH2002-HUPFP-102535
Permit Status: Permit Renewed
Active Permit: Y
Child Record Id: DEH2019-HCHEM-0212154
Trade Secret: N
Hazardous Material Type: Pure
Last Updated: 2019-03-21T02:04:54.000
Chemical Name: UREA
Common Name: UREA
Case Number: 57-13-6

Record ID: DEH2002-HUPFP-102535
Permit Status: Permit Renewed

U C S D MAIN CAMPUS (Continued) **S102439541**

Active Permit: Y
Child Record Id: DEH2019-HCHEM-0212155
Trade Secret: N
Hazardous Material Type: Pure
Last Updated: 2019-03-21T02:04:54.000
Chemical Name: XYLENE
Common Name: XYLENE
Case Number: 1330-20-7

Record ID: DEH2002-HUPFP-102535
Permit Status: Permit Renewed
Active Permit: Y
Child Record Id: DEH2019-HCHEM-0212156
Trade Secret: N
Hazardous Material Type: Pure
Last Updated: 2019-03-21T02:04:54.000
Chemical Name: YEAST EXTRACT
Common Name: YEAST EXTRACT
Case Number: 8013-01-2

Record ID: DEH2002-HUPFP-102535
Permit Status: Permit Renewed
Active Permit: Y
Child Record Id: DEH2019-HCHEM-0212157
Trade Secret: N
Hazardous Material Type: Pure
Last Updated: 2019-03-21T02:04:54.000
Chemical Name: AEROSOL SPRAY PAINT
Common Name: AEROSOL SPRAY PAINT
Case Number: 108-01-0

Record ID: DEH2002-HUPFP-102535
Permit Status: Permit Renewed
Active Permit: Y
Child Record Id: DEH2019-HCHEM-0212158
Trade Secret: N
Hazardous Material Type: Pure
Last Updated: 2019-03-21T02:04:54.000
Chemical Name: CARBON DIOXIDE
Common Name: CARBON DIOXIDE
Case Number: 124-38-9

Record ID: DEH2002-HUPFP-102535
Permit Status: Permit Renewed
Active Permit: Y
Child Record Id: DEH2019-HCHEM-0212159
Trade Secret: N
Hazardous Material Type: Pure
Last Updated: 2019-03-21T02:04:54.000
Chemical Name: DIESEL
Common Name: DIESEL
Case Number: 68334-30-5

Record ID: DEH2002-HUPFP-102535
Permit Status: Permit Renewed
Active Permit: Y
Child Record Id: DEH2019-HCHEM-0212160

U C S D MAIN CAMPUS (Continued) **S102439541**

Trade Secret: N
Hazardous Material Type: Pure
Last Updated: 2019-03-21T02:04:54.000
Chemical Name: GASOLINE
Common Name: GASOLINE
Case Number: 86290-81-5

Record ID: DEH2002-HUPFP-102535
Permit Status: Permit Renewed
Active Permit: Y
Child Record Id: DEH2019-HCHEM-0212161
Trade Secret: N
Hazardous Material Type: Pure
Last Updated: 2019-03-21T02:04:54.000
Chemical Name: METHYLTRIACETOXYSILANE
Common Name: METHYLTRIACETOXYSILANE
Case Number: 4253-34-3

Record ID: DEH2002-HUPFP-102535
Permit Status: Permit Renewed
Active Permit: Y
Child Record Id: DEH2019-HCHEM-0212162
Trade Secret: N
Hazardous Material Type: Pure
Last Updated: 2019-03-21T02:04:54.000
Chemical Name: OIL
Common Name: OIL
Case Number: 8012-95-1

Record ID: DEH2002-HUPFP-102535
Permit Status: Permit Renewed
Active Permit: Y
Child Record Id: DEH2019-HCHEM-0212163
Trade Secret: N
Hazardous Material Type: Pure
Last Updated: 2019-03-21T02:04:54.000
Chemical Name: OXYGEN
Common Name: OXYGEN
Case Number: 7782-44-7

Record ID: DEH2002-HUPFP-102535
Permit Status: Permit Renewed
Active Permit: Y
Child Record Id: DEH2019-HCHEM-0212164
Trade Secret: N
Hazardous Material Type: Pure
Last Updated: 2019-03-21T02:04:54.000
Chemical Name: PAINT
Common Name: PAINT
Case Number: 66070-63-1

Record ID: DEH2002-HUPFP-102535
Permit Status: Permit Renewed
Active Permit: Y
Child Record Id: DEH2019-HCHEM-0212165
Trade Secret: N
Hazardous Material Type: Pure

U C S D MAIN CAMPUS (Continued) **S102439541**

Last Updated: 2019-03-21T02:04:54.000
Chemical Name: PROPANE
Common Name: PROPANE
Case Number: 74-98-6

Record ID: DEH2002-HUPFP-102535
Permit Status: Permit Renewed
Active Permit: Y
Child Record Id: DEH2019-HCHEM-0212166
Trade Secret: N
Hazardous Material Type: Pure
Last Updated: 2019-03-21T02:04:54.000
Chemical Name: SODIUM HYPOCHLORITE
Common Name: SODIUM HYPOCHLORITE
Case Number: 7681-52-9

Record ID: DEH2002-HUPFP-102535
Permit Status: Permit Renewed
Active Permit: Y
Child Record Id: DEH2019-HCHEM-0212167
Trade Secret: N
Hazardous Material Type: Pure
Last Updated: 2019-03-21T02:04:54.000
Chemical Name: SODIUM THIOSULFATE
Common Name: SODIUM THIOSULFATE
Case Number: 7772-98-7

Record ID: DEH2002-HUPFP-102535
Permit Status: Permit Renewed
Active Permit: Y
Child Record Id: DEH2019-HCHEM-0212168
Trade Secret: N
Hazardous Material Type: Pure
Last Updated: 2019-03-21T02:04:54.000
Chemical Name: WATERBASED PAINT
Common Name: WATERBASED PAINT
Case Number: 57-55-6

Record ID: DEH2002-HUPFP-102535
Permit Status: Permit Renewed
Active Permit: Y
Child Record Id: DEH2019-HCHEM-0212169
Trade Secret: N
Hazardous Material Type: Pure
Last Updated: 2019-03-21T02:04:54.000
Chemical Name: 1-BUTANOL
Common Name: 1-BUTANOL
Case Number: 71-36-3

Record ID: DEH2002-HUPFP-102535
Permit Status: Permit Renewed
Active Permit: Y
Child Record Id: DEH2019-HCHEM-0212170
Trade Secret: N
Hazardous Material Type: Pure
Last Updated: 2019-03-21T02:04:54.000
Chemical Name: 2-PROPANOL

U C S D MAIN CAMPUS (Continued) **S102439541**

Common Name: 2-PROPANOL
Case Number: 67-63-0

Record ID: DEH2002-HUPFP-102535
Permit Status: Permit Renewed
Active Permit: Y
Child Record Id: DEH2019-HCHEM-0212171
Trade Secret: N
Hazardous Material Type: Mixture
Last Updated: 2019-03-21T02:04:54.000
Chemical Name: 5% CARBON DIOXIDE 5% OXYGEN BAL NITROGEN
Common Name: 5% CARBON DIOXIDE 5% OXYGEN BAL NITROGEN
Case Number: Not reported

Record ID: DEH2002-HUPFP-102535
Permit Status: Permit Renewed
Active Permit: Y
Child Record Id: DEH2019-HCHEM-0212172
Trade Secret: N
Hazardous Material Type: Mixture
Last Updated: 2019-03-21T02:04:54.000
Chemical Name: 5% CARBON DIOXIDE, 21% OXYGEN, BAL NITROGEN
Common Name: 5% CARBON DIOXIDE, 21% OXYGEN, BAL NITROGEN
Case Number: Not reported

Record ID: DEH2002-HUPFP-102535
Permit Status: Permit Renewed
Active Permit: Y
Child Record Id: DEH2019-HCHEM-0212173
Trade Secret: N
Hazardous Material Type: Pure
Last Updated: 2019-03-21T02:04:54.000
Chemical Name: ACETIC ACID
Common Name: ACETIC ACID
Case Number: 64-19-7

Record ID: DEH2002-HUPFP-102535
Permit Status: Permit Renewed
Active Permit: Y
Child Record Id: DEH2019-HCHEM-0212174
Trade Secret: N
Hazardous Material Type: Pure
Last Updated: 2019-03-21T02:04:54.000
Chemical Name: ACETONE
Common Name: ACETONE
Case Number: 67-64-1

Record ID: DEH2002-HUPFP-102535
Permit Status: Permit Renewed
Active Permit: Y
Child Record Id: DEH2019-HCHEM-0212175
Trade Secret: N
Hazardous Material Type: Pure
Last Updated: 2019-03-21T02:04:54.000
Chemical Name: ACETONITRILE
Common Name: ACETONITRILE
Case Number: 75-05-8

U C S D MAIN CAMPUS (Continued) **S102439541**

Record ID: DEH2002-HUPFP-102535
Permit Status: Permit Renewed
Active Permit: Y
Child Record Id: DEH2019-HCHEM-0212176
Trade Secret: N
Hazardous Material Type: Pure
Last Updated: 2019-03-21T02:04:54.000
Chemical Name: AGAR
Common Name: AGAR
Case Number: 9002-18-0

Record ID: DEH2002-HUPFP-102535
Permit Status: Permit Renewed
Active Permit: Y
Child Record Id: DEH2019-HCHEM-0212177
Trade Secret: N
Hazardous Material Type: Pure
Last Updated: 2019-03-21T02:04:54.000
Chemical Name: AIR COMPRESSED
Common Name: AIR COMPRESSED
Case Number: 132259-10-0

Record ID: DEH2002-HUPFP-102535
Permit Status: Permit Renewed
Active Permit: Y
Child Record Id: DEH2019-HCHEM-0212178
Trade Secret: N
Hazardous Material Type: Pure
Last Updated: 2019-03-21T02:04:54.000
Chemical Name: AMMONIUM SULFATE
Common Name: AMMONIUM SULFATE
Case Number: 7783-20-2

Record ID: DEH2002-HUPFP-102535
Permit Status: Permit Renewed
Active Permit: Y
Child Record Id: DEH2019-HCHEM-0212179
Trade Secret: N
Hazardous Material Type: Pure
Last Updated: 2019-03-21T02:04:54.000
Chemical Name: BORIC ACID
Common Name: BORIC ACID
Case Number: 10043-35-3

Record ID: DEH2002-HUPFP-102535
Permit Status: Permit Renewed
Active Permit: Y
Child Record Id: DEH2019-HCHEM-0212180
Trade Secret: N
Hazardous Material Type: Pure
Last Updated: 2019-03-21T02:04:54.000
Chemical Name: CALCIUM CHLORIDE
Common Name: CALCIUM CHLORIDE
Case Number: 10043-52-4

Record ID: DEH2002-HUPFP-102535
Permit Status: Permit Renewed

U C S D MAIN CAMPUS (Continued) **S102439541**

Active Permit: Y
Child Record Id: DEH2019-HCHEM-0212181
Trade Secret: N
Hazardous Material Type: Pure
Last Updated: 2019-03-21T02:04:54.000
Chemical Name: CALCIUM SULFATE
Common Name: CALCIUM SULFATE
Case Number: 7778-18-9

Record ID: DEH2002-HUPFP-102535
Permit Status: Permit Renewed
Active Permit: Y
Child Record Id: DEH2019-HCHEM-0212182
Trade Secret: N
Hazardous Material Type: Pure
Last Updated: 2019-03-21T02:04:54.000
Chemical Name: CARBON DIOXIDE
Common Name: CARBON DIOXIDE
Case Number: 124-38-9

Record ID: DEH2002-HUPFP-102535
Permit Status: Permit Renewed
Active Permit: Y
Child Record Id: DEH2019-HCHEM-0212198
Trade Secret: N
Hazardous Material Type: Pure
Last Updated: 2019-03-21T02:04:54.000
Chemical Name: HEPTANE
Common Name: HEPTANE
Case Number: 142-82-5

Record ID: DEH2002-HUPFP-102535
Permit Status: Permit Renewed
Active Permit: Y
Child Record Id: DEH2019-HCHEM-0212183
Trade Secret: N
Hazardous Material Type: Mixture
Last Updated: 2019-03-21T02:04:54.000
Chemical Name: CARBON DIOXIDE @ 5%, HYDROGEN @ 10%; BALANCE NITROGEN
Common Name: CARBON DIOXIDE @ 5%, HYDROGEN @ 10%; BALANCE NITROGEN
Case Number: Not reported

Record ID: DEH2002-HUPFP-102535
Permit Status: Permit Renewed
Active Permit: Y
Child Record Id: DEH2019-HCHEM-0212184
Trade Secret: N
Hazardous Material Type: Mixture
Last Updated: 2019-03-21T02:04:54.000
Chemical Name: CARBON DIOXIDE @ 5%; BAL OXYGEN
Common Name: CARBON DIOXIDE @ 5%; BAL OXYGEN
Case Number: Not reported

Record ID: DEH2002-HUPFP-102535
Permit Status: Permit Renewed
Active Permit: Y
Child Record Id: DEH2019-HCHEM-0212185

U C S D MAIN CAMPUS (Continued) **S102439541**

Trade Secret: N
Hazardous Material Type: Pure
Last Updated: 2019-03-21T02:04:54.000
Chemical Name: CHLOROFORM
Common Name: CHLOROFORM
Case Number: 67-66-3

Record ID: DEH2002-HUPFP-102535
Permit Status: Permit Renewed
Active Permit: Y
Child Record Id: DEH2019-HCHEM-0212186
Trade Secret: N
Hazardous Material Type: Pure
Last Updated: 2019-03-21T02:04:54.000
Chemical Name: CITRIC ACID
Common Name: CITRIC ACID
Case Number: 77-92-9

Record ID: DEH2002-HUPFP-102535
Permit Status: Permit Renewed
Active Permit: Y
Child Record Id: DEH2019-HCHEM-0212187
Trade Secret: N
Hazardous Material Type: Pure
Last Updated: 2019-03-21T02:04:54.000
Chemical Name: D(+)-GLUCOSE ANHYDROUS
Common Name: D(+)-GLUCOSE ANHYDROUS
Case Number: 50-99-7

Record ID: DEH2002-HUPFP-102535
Permit Status: Permit Renewed
Active Permit: Y
Child Record Id: DEH2019-HCHEM-0212188
Trade Secret: N
Hazardous Material Type: Pure
Last Updated: 2019-03-21T02:04:54.000
Chemical Name: DIMETHYL SULFOXIDE
Common Name: DIMETHYL SULFOXIDE
Case Number: 67-68-5

Record ID: DEH2002-HUPFP-102535
Permit Status: Permit Renewed
Active Permit: Y
Child Record Id: DEH2019-HCHEM-0212189
Trade Secret: N
Hazardous Material Type: Pure
Last Updated: 2019-03-21T02:04:54.000
Chemical Name: ENVIRO-KLEEN
Common Name: ENVIRO-KLEEN
Case Number: Not reported

Record ID: DEH2002-HUPFP-102535
Permit Status: Permit Renewed
Active Permit: Y
Child Record Id: DEH2019-HCHEM-0212190
Trade Secret: N
Hazardous Material Type: Pure

U C S D MAIN CAMPUS (Continued) **S102439541**

Last Updated: 2019-03-21T02:04:54.000
Chemical Name: ETHYL ACETATE
Common Name: ETHYL ACETATE
Case Number: 141-78-6

Record ID: DEH2002-HUPFP-102535
Permit Status: Permit Renewed
Active Permit: Y
Child Record Id: DEH2019-HCHEM-0212191
Trade Secret: N
Hazardous Material Type: Pure
Last Updated: 2019-03-21T02:04:54.000
Chemical Name: ETHYL ALCOHOL
Common Name: ETHYL ALCOHOL
Case Number: 64-17-5

Record ID: DEH2002-HUPFP-102535
Permit Status: Permit Renewed
Active Permit: Y
Child Record Id: DEH2019-HCHEM-0212192
Trade Secret: N
Hazardous Material Type: Pure
Last Updated: 2019-03-21T02:04:54.000
Chemical Name: ETHYLENEDIAMINE TETRAACETIC ACID
Common Name: ETHYLENEDIAMINE TETRAACETIC ACID
Case Number: 60-00-4

Record ID: DEH2002-HUPFP-102535
Permit Status: Permit Renewed
Active Permit: Y
Child Record Id: DEH2019-HCHEM-0212193
Trade Secret: N
Hazardous Material Type: Pure
Last Updated: 2019-03-21T02:04:54.000
Chemical Name: FORMALDEHYDE
Common Name: FORMALDEHYDE
Case Number: 50-00-0

Record ID: DEH2002-HUPFP-102535
Permit Status: Permit Renewed
Active Permit: Y
Child Record Id: DEH2019-HCHEM-0212194
Trade Secret: N
Hazardous Material Type: Pure
Last Updated: 2019-03-21T02:04:54.000
Chemical Name: GASOLINE
Common Name: GASOLINE
Case Number: 86290-81-5

Record ID: DEH2002-HUPFP-102535
Permit Status: Permit Renewed
Active Permit: Y
Child Record Id: DEH2019-HCHEM-0212195
Trade Secret: N
Hazardous Material Type: Pure
Last Updated: 2019-03-21T02:04:54.000
Chemical Name: GLYCERIN

U C S D MAIN CAMPUS (Continued) **S102439541**

Common Name: GLYCERIN
Case Number: 56-81-5

Record ID: DEH2002-HUPFP-102535
Permit Status: Permit Renewed
Active Permit: Y
Child Record Id: DEH2019-HCHEM-0212196
Trade Secret: N
Hazardous Material Type: Pure
Last Updated: 2019-03-21T02:04:54.000
Chemical Name: GLYCINE
Common Name: GLYCINE
Case Number: 56-40-6

Record ID: DEH2002-HUPFP-102535
Permit Status: Permit Renewed
Active Permit: Y
Child Record Id: DEH2019-HCHEM-0212197
Trade Secret: N
Hazardous Material Type: Pure
Last Updated: 2019-03-21T02:04:54.000
Chemical Name: GUANIDINE HYDROCHLORIDE
Common Name: GUANIDINE HYDROCHLORIDE
Case Number: 50-01-1

Record ID: DEH2002-HUPFP-102535
Permit Status: Permit Renewed
Active Permit: Y
Child Record Id: DEH2019-HCHEM-0212199
Trade Secret: N
Hazardous Material Type: Pure
Last Updated: 2019-03-21T02:04:54.000
Chemical Name: HYDROCHLORIC ACID
Common Name: HYDROCHLORIC ACID
Case Number: 7647-01-0

Record ID: DEH2002-HUPFP-102535
Permit Status: Permit Renewed
Active Permit: Y
Child Record Id: DEH2019-HCHEM-0212200
Trade Secret: N
Hazardous Material Type: Pure
Last Updated: 2019-03-21T02:04:54.000
Chemical Name: LIQUID NITROGEN
Common Name: LIQUID NITROGEN
Case Number: 7727-37-9

Record ID: DEH2002-HUPFP-102535
Permit Status: Permit Renewed
Active Permit: Y
Child Record Id: DEH2019-HCHEM-0212201
Trade Secret: N
Hazardous Material Type: Pure
Last Updated: 2019-03-21T02:04:54.000
Chemical Name: LITHIUM NITRIDE
Common Name: LITHIUM NITRIDE
Case Number: 26134-62-3

U C S D MAIN CAMPUS (Continued) **S102439541**

Record ID: DEH2002-HUPFP-102535
Permit Status: Permit Renewed
Active Permit: Y
Child Record Id: DEH2019-HCHEM-0212202
Trade Secret: N
Hazardous Material Type: Pure
Last Updated: 2019-03-21T02:04:54.000
Chemical Name: MAGNESIUM SULFATE
Common Name: MAGNESIUM SULFATE
Case Number: 7487-88-9

Record ID: DEH2002-HUPFP-102535
Permit Status: Permit Renewed
Active Permit: Y
Child Record Id: DEH2019-HCHEM-0212203
Trade Secret: N
Hazardous Material Type: Pure
Last Updated: 2019-03-21T02:04:54.000
Chemical Name: METHYL ALCOHOL
Common Name: METHYL ALCOHOL
Case Number: 67-56-1

Record ID: DEH2002-HUPFP-102535
Permit Status: Permit Renewed
Active Permit: Y
Child Record Id: DEH2019-HCHEM-0212204
Trade Secret: N
Hazardous Material Type: Pure
Last Updated: 2019-03-21T02:04:54.000
Chemical Name: NITROGEN
Common Name: NITROGEN
Case Number: 7727-37-9

Record ID: DEH2002-HUPFP-102535
Permit Status: Permit Renewed
Active Permit: Y
Child Record Id: DEH2019-HCHEM-0212205
Trade Secret: N
Hazardous Material Type: Pure
Last Updated: 2019-03-21T02:04:54.000
Chemical Name: OIL
Common Name: OIL
Case Number: 8012-95-1

Record ID: DEH2002-HUPFP-102535
Permit Status: Permit Renewed
Active Permit: Y
Child Record Id: DEH2019-HCHEM-0212206
Trade Secret: N
Hazardous Material Type: Pure
Last Updated: 2019-03-21T02:04:54.000
Chemical Name: OXYGEN
Common Name: OXYGEN
Case Number: 7782-44-7

Record ID: DEH2002-HUPFP-102535
Permit Status: Permit Renewed

U C S D MAIN CAMPUS (Continued) **S102439541**

Active Permit: Y
Child Record Id: DEH2019-HCHEM-0212207
Trade Secret: N
Hazardous Material Type: Pure
Last Updated: 2019-03-21T02:04:54.000
Chemical Name: PAINT
Common Name: PAINT
Case Number: 8052-41-3

Record ID: DEH2002-HUPFP-102535
Permit Status: Permit Renewed
Active Permit: Y
Child Record Id: DEH2019-HCHEM-0212208
Trade Secret: N
Hazardous Material Type: Pure
Last Updated: 2019-03-21T02:04:54.000
Chemical Name: PARAFORMALDEHYDE
Common Name: PARAFORMALDEHYDE
Case Number: 30525-89-4

Record ID: DEH2002-HUPFP-102535
Permit Status: Permit Renewed
Active Permit: Y
Child Record Id: DEH2019-HCHEM-0212209
Trade Secret: N
Hazardous Material Type: Pure
Last Updated: 2019-03-21T02:04:54.000
Chemical Name: PETROLEUM OIL
Common Name: PETROLEUM OIL
Case Number: 68815-10-1

Record ID: DEH2002-HUPFP-102535
Permit Status: Permit Renewed
Active Permit: Y
Child Record Id: DEH2019-HCHEM-0212210
Trade Secret: N
Hazardous Material Type: Pure
Last Updated: 2019-03-21T02:04:54.000
Chemical Name: POLY(ETHYLENE GLYCOL)
Common Name: POLY(ETHYLENE GLYCOL)
Case Number: 25322-68-3

Record ID: DEH2002-HUPFP-102535
Permit Status: Permit Renewed
Active Permit: Y
Child Record Id: DEH2019-HCHEM-0212211
Trade Secret: N
Hazardous Material Type: Pure
Last Updated: 2019-03-21T02:04:54.000
Chemical Name: POLYOXYETHYLENE SORBITAN MONOLAURATE
Common Name: POLYOXYETHYLENE SORBITAN MONOLAURATE
Case Number: 9005-64-5

Record ID: DEH2002-HUPFP-102535
Permit Status: Permit Renewed
Active Permit: Y
Child Record Id: DEH2019-HCHEM-0212212

U C S D MAIN CAMPUS (Continued) **S102439541**

Trade Secret: N
Hazardous Material Type: Pure
Last Updated: 2019-03-21T02:04:54.000
Chemical Name: POTASSIUM CHLORIDE
Common Name: POTASSIUM CHLORIDE
Case Number: 7447-40-7

Record ID: DEH2002-HUPFP-102535
Permit Status: Permit Renewed
Active Permit: Y
Child Record Id: DEH2019-HCHEM-0212213
Trade Secret: N
Hazardous Material Type: Pure
Last Updated: 2019-03-21T02:04:54.000
Chemical Name: POTASSIUM HYDROXIDE
Common Name: POTASSIUM HYDROXIDE
Case Number: 1310-58-3

Record ID: DEH2002-HUPFP-102535
Permit Status: Permit Renewed
Active Permit: Y
Child Record Id: DEH2019-HCHEM-0212261
Trade Secret: N
Hazardous Material Type: Pure
Last Updated: 2019-03-21T02:04:54.000
Chemical Name: ACETIC ACID
Common Name: ACETIC ACID
Case Number: 64-19-7

Record ID: DEH2002-HUPFP-102535
Permit Status: Permit Renewed
Active Permit: Y
Child Record Id: DEH2019-HCHEM-0212214
Trade Secret: N
Hazardous Material Type: Pure
Last Updated: 2019-03-21T02:04:54.000
Chemical Name: POTASSIUM PHOSPHATE DIBASIC
Common Name: POTASSIUM PHOSPHATE DIBASIC
Case Number: 7758-11-4

Record ID: DEH2002-HUPFP-102535
Permit Status: Permit Renewed
Active Permit: Y
Child Record Id: DEH2019-HCHEM-0212215
Trade Secret: N
Hazardous Material Type: Pure
Last Updated: 2019-03-21T02:04:54.000
Chemical Name: POTASSIUM PHOSPHATE MONOBASIC
Common Name: POTASSIUM PHOSPHATE MONOBASIC
Case Number: 7778-77-0

Record ID: DEH2002-HUPFP-102535
Permit Status: Permit Renewed
Active Permit: Y
Child Record Id: DEH2019-HCHEM-0212216
Trade Secret: N
Hazardous Material Type: Pure

U C S D MAIN CAMPUS (Continued) **S102439541**

Last Updated: 2019-03-21T02:04:54.000
Chemical Name: PRIMER
Common Name: PRIMER
Case Number: Not reported

Record ID: DEH2002-HUPFP-102535
Permit Status: Permit Renewed
Active Permit: Y
Child Record Id: DEH2019-HCHEM-0212217
Trade Secret: N
Hazardous Material Type: Pure
Last Updated: 2019-03-21T02:04:54.000
Chemical Name: SODIUM ACETATE, ANHYDROUS
Common Name: SODIUM ACETATE, ANHYDROUS
Case Number: 127-09-3

Record ID: DEH2002-HUPFP-102535
Permit Status: Permit Renewed
Active Permit: Y
Child Record Id: DEH2019-HCHEM-0212218
Trade Secret: N
Hazardous Material Type: Pure
Last Updated: 2019-03-21T02:04:54.000
Chemical Name: SODIUM BICARBONATE
Common Name: SODIUM BICARBONATE
Case Number: 144-55-8

Record ID: DEH2002-HUPFP-102535
Permit Status: Permit Renewed
Active Permit: Y
Child Record Id: DEH2019-HCHEM-0212219
Trade Secret: N
Hazardous Material Type: Pure
Last Updated: 2019-03-21T02:04:54.000
Chemical Name: SODIUM CARBONATE
Common Name: SODIUM CARBONATE
Case Number: 497-19-8

Record ID: DEH2002-HUPFP-102535
Permit Status: Permit Renewed
Active Permit: Y
Child Record Id: DEH2019-HCHEM-0212220
Trade Secret: N
Hazardous Material Type: Pure
Last Updated: 2019-03-21T02:04:54.000
Chemical Name: SODIUM CHLORIDE
Common Name: SODIUM CHLORIDE
Case Number: 7647-14-5

Record ID: DEH2002-HUPFP-102535
Permit Status: Permit Renewed
Active Permit: Y
Child Record Id: DEH2019-HCHEM-0212221
Trade Secret: N
Hazardous Material Type: Pure
Last Updated: 2019-03-21T02:04:54.000
Chemical Name: SODIUM CITRATE

U C S D MAIN CAMPUS (Continued) **S102439541**

Common Name: SODIUM CITRATE
Case Number: 6132-04-3

Record ID: DEH2002-HUPFP-102535
Permit Status: Permit Renewed
Active Permit: Y
Child Record Id: DEH2019-HCHEM-0212222
Trade Secret: N
Hazardous Material Type: Pure
Last Updated: 2019-03-21T02:04:54.000
Chemical Name: SODIUM HYDROXIDE
Common Name: SODIUM HYDROXIDE
Case Number: 1310-73-2

Record ID: DEH2002-HUPFP-102535
Permit Status: Permit Renewed
Active Permit: Y
Child Record Id: DEH2019-HCHEM-0212223
Trade Secret: N
Hazardous Material Type: Pure
Last Updated: 2019-03-21T02:04:54.000
Chemical Name: SODIUM HYDROXIDE
Common Name: SODIUM HYDROXIDE
Case Number: 1310-73-2

Record ID: DEH2002-HUPFP-102535
Permit Status: Permit Renewed
Active Permit: Y
Child Record Id: DEH2019-HCHEM-0212224
Trade Secret: N
Hazardous Material Type: Pure
Last Updated: 2019-03-21T02:04:54.000
Chemical Name: SODIUM LAURYL SULFATE
Common Name: SODIUM LAURYL SULFATE
Case Number: 151-21-3

Record ID: DEH2002-HUPFP-102535
Permit Status: Permit Renewed
Active Permit: Y
Child Record Id: DEH2019-HCHEM-0212225
Trade Secret: N
Hazardous Material Type: Pure
Last Updated: 2019-03-21T02:04:54.000
Chemical Name: SODIUM PHOSPHATE DIBASIC
Common Name: SODIUM PHOSPHATE DIBASIC
Case Number: 7558-79-4

Record ID: DEH2002-HUPFP-102535
Permit Status: Permit Renewed
Active Permit: Y
Child Record Id: DEH2019-HCHEM-0212226
Trade Secret: N
Hazardous Material Type: Pure
Last Updated: 2019-03-21T02:04:54.000
Chemical Name: SODIUM PHOSPHATE MONOBASIC
Common Name: SODIUM PHOSPHATE MONOBASIC
Case Number: 10049-21-5

U C S D MAIN CAMPUS (Continued) **S102439541**

Record ID: DEH2002-HUPFP-102535
Permit Status: Permit Renewed
Active Permit: Y
Child Record Id: DEH2019-HCHEM-0212227
Trade Secret: N
Hazardous Material Type: Pure
Last Updated: 2019-03-21T02:04:54.000
Chemical Name: SODIUM THIOSULFATE
Common Name: SODIUM THIOSULFATE
Case Number: 7772-98-7

Record ID: DEH2002-HUPFP-102535
Permit Status: Permit Renewed
Active Permit: Y
Child Record Id: DEH2019-HCHEM-0212228
Trade Secret: N
Hazardous Material Type: Pure
Last Updated: 2019-03-21T02:04:54.000
Chemical Name: SUCROSE
Common Name: SUCROSE
Case Number: 57-50-1

Record ID: DEH2002-HUPFP-102535
Permit Status: Permit Renewed
Active Permit: Y
Child Record Id: DEH2019-HCHEM-0212229
Trade Secret: N
Hazardous Material Type: Pure
Last Updated: 2019-03-21T02:04:54.000
Chemical Name: SULFUR HEXAFLUORIDE
Common Name: SULFUR HEXAFLUORIDE
Case Number: 2551-62-4

Record ID: DEH2002-HUPFP-102535
Permit Status: Permit Renewed
Active Permit: Y
Child Record Id: DEH2019-HCHEM-0212230
Trade Secret: N
Hazardous Material Type: Pure
Last Updated: 2019-03-21T02:04:54.000
Chemical Name: SULFURIC ACID
Common Name: SULFURIC ACID
Case Number: 7664-93-9

Record ID: DEH2002-HUPFP-102535
Permit Status: Permit Renewed
Active Permit: Y
Child Record Id: DEH2019-HCHEM-0212231
Trade Secret: N
Hazardous Material Type: Pure
Last Updated: 2019-03-21T02:04:54.000
Chemical Name: TRICHLOROACETIC ACID
Common Name: TRICHLOROACETIC ACID
Case Number: 76-03-9

Record ID: DEH2002-HUPFP-102535
Permit Status: Permit Renewed

U C S D MAIN CAMPUS (Continued) **S102439541**

Active Permit: Y
Child Record Id: DEH2019-HCHEM-0212232
Trade Secret: N
Hazardous Material Type: Pure
Last Updated: 2019-03-21T02:04:54.000
Chemical Name: TRIZMA BASE
Common Name: TRIZMA BASE
Case Number: 77-86-1

Record ID: DEH2002-HUPFP-102535
Permit Status: Permit Renewed
Active Permit: Y
Child Record Id: DEH2019-HCHEM-0212233
Trade Secret: N
Hazardous Material Type: Pure
Last Updated: 2019-03-21T02:04:54.000
Chemical Name: TRIZMA HYDROCHLORIDE
Common Name: TRIZMA HYDROCHLORIDE
Case Number: 1185-53-1

Record ID: DEH2002-HUPFP-102535
Permit Status: Permit Renewed
Active Permit: Y
Child Record Id: DEH2019-HCHEM-0212234
Trade Secret: N
Hazardous Material Type: Pure
Last Updated: 2019-03-21T02:04:54.000
Chemical Name: UREA
Common Name: UREA
Case Number: 57-13-6

Record ID: DEH2002-HUPFP-102535
Permit Status: Permit Renewed
Active Permit: Y
Child Record Id: DEH2019-HCHEM-0212235
Trade Secret: N
Hazardous Material Type: Pure
Last Updated: 2019-03-21T02:04:54.000
Chemical Name: XYLENE
Common Name: XYLENE
Case Number: 1330-20-7

Record ID: DEH2002-HUPFP-102535
Permit Status: Permit Renewed
Active Permit: Y
Child Record Id: DEH2019-HCHEM-0212236
Trade Secret: N
Hazardous Material Type: Pure
Last Updated: 2019-03-21T02:04:54.000
Chemical Name: YEAST EXTRACT
Common Name: YEAST EXTRACT
Case Number: 8013-01-2

Record ID: DEH2002-HUPFP-102535
Permit Status: Permit Renewed
Active Permit: Y
Child Record Id: DEH2019-HCHEM-0212237

U C S D MAIN CAMPUS (Continued) **S102439541**

Trade Secret: N
Hazardous Material Type: Pure
Last Updated: 2019-03-21T02:04:54.000
Chemical Name: DIESEL
Common Name: DIESEL
Case Number: 68334-30-5

Record ID: DEH2002-HUPFP-102535
Permit Status: Permit Renewed
Active Permit: Y
Child Record Id: DEH2019-HCHEM-0212238
Trade Secret: N
Hazardous Material Type: Pure
Last Updated: 2019-03-21T02:04:54.000
Chemical Name: MINERAL OIL
Common Name: MINERAL OIL
Case Number: 8012-95-1

Record ID: DEH2002-HUPFP-102535
Permit Status: Permit Renewed
Active Permit: Y
Child Record Id: DEH2019-HCHEM-0212239
Trade Secret: N
Hazardous Material Type: Pure
Last Updated: 2019-03-21T02:04:54.000
Chemical Name: DIESEL
Common Name: DIESEL
Case Number: 68334-30-5

Record ID: DEH2002-HUPFP-102535
Permit Status: Permit Renewed
Active Permit: Y
Child Record Id: DEH2019-HCHEM-0212240
Trade Secret: N
Hazardous Material Type: Pure
Last Updated: 2019-03-21T02:04:54.000
Chemical Name: MINERAL OIL
Common Name: MINERAL OIL
Case Number: 8012-95-1

Record ID: DEH2002-HUPFP-102535
Permit Status: Permit Renewed
Active Permit: Y
Child Record Id: DEH2019-HCHEM-0212241
Trade Secret: N
Hazardous Material Type: Pure
Last Updated: 2019-03-21T02:04:54.000
Chemical Name: Dielectric Oil
Common Name: Mineral Oil
Case Number: 8012-95-1

Record ID: DEH2002-HUPFP-102535
Permit Status: Permit Renewed
Active Permit: Y
Child Record Id: DEH2019-HCHEM-0212242
Trade Secret: N
Hazardous Material Type: Pure

U C S D MAIN CAMPUS (Continued) **S102439541**

Last Updated: 2019-03-21T02:04:54.000
Chemical Name: OIL
Common Name: OIL
Case Number: 8012-95-1

Record ID: DEH2002-HUPFP-102535
Permit Status: Permit Renewed
Active Permit: Y
Child Record Id: DEH2019-HCHEM-0212243
Trade Secret: N
Hazardous Material Type: Pure
Last Updated: 2019-03-21T02:04:54.000
Chemical Name: ACETYLENE
Common Name: ACETYLENE
Case Number: 74-86-2

Record ID: DEH2002-HUPFP-102535
Permit Status: Permit Renewed
Active Permit: Y
Child Record Id: DEH2019-HCHEM-0212244
Trade Secret: N
Hazardous Material Type: Pure
Last Updated: 2019-03-21T02:04:54.000
Chemical Name: AEROSOL SPRAY PAINT
Common Name: AEROSOL SPRAY PAINT
Case Number: 108-01-0

Record ID: DEH2002-HUPFP-102535
Permit Status: Permit Renewed
Active Permit: Y
Child Record Id: DEH2019-HCHEM-0212245
Trade Secret: N
Hazardous Material Type: Mixture
Last Updated: 2019-03-21T02:04:54.000
Chemical Name: CARBON DIOXIDE @ < 50%; BALANCE ARGON
Common Name: CARBON DIOXIDE @ < 50%; BALANCE ARGON
Case Number: Not reported

Record ID: DEH2002-HUPFP-102535
Permit Status: Permit Renewed
Active Permit: Y
Child Record Id: DEH2019-HCHEM-0212246
Trade Secret: N
Hazardous Material Type: Pure
Last Updated: 2019-03-21T02:04:54.000
Chemical Name: OXYGEN
Common Name: OXYGEN
Case Number: 7782-44-7

Record ID: DEH2002-HUPFP-102535
Permit Status: Permit Renewed
Active Permit: Y
Child Record Id: DEH2019-HCHEM-0212247
Trade Secret: N
Hazardous Material Type: Pure
Last Updated: 2019-03-21T02:04:54.000
Chemical Name: WATERBASED PAINT

U C S D MAIN CAMPUS (Continued) **S102439541**

Common Name: WATERBASED PAINT
Case Number: 57-55-6

Record ID: DEH2002-HUPFP-102535
Permit Status: Permit Renewed
Active Permit: Y
Child Record Id: DEH2019-HCHEM-0212248
Trade Secret: N
Hazardous Material Type: Pure
Last Updated: 2019-03-21T02:04:54.000
Chemical Name: DIESEL
Common Name: DIESEL
Case Number: 68334-30-5

Record ID: DEH2002-HUPFP-102535
Permit Status: Permit Renewed
Active Permit: Y
Child Record Id: DEH2019-HCHEM-0212249
Trade Secret: N
Hazardous Material Type: Pure
Last Updated: 2019-03-21T02:04:54.000
Chemical Name: DIESEL
Common Name: DIESEL
Case Number: 68334-30-5

Record ID: DEH2002-HUPFP-102535
Permit Status: Permit Renewed
Active Permit: Y
Child Record Id: DEH2019-HCHEM-0212250
Trade Secret: N
Hazardous Material Type: Pure
Last Updated: 2019-03-21T02:04:54.000
Chemical Name: CARBON DIOXIDE
Common Name: LIQUID CARBON DIOXIDE
Case Number: 124-38-9

Record ID: DEH2002-HUPFP-102535
Permit Status: Permit Renewed
Active Permit: Y
Child Record Id: DEH2019-HCHEM-0212251
Trade Secret: N
Hazardous Material Type: Pure
Last Updated: 2019-03-21T02:04:54.000
Chemical Name: GASOLINE
Common Name: GASOLINE
Case Number: 86290-81-5

Record ID: DEH2002-HUPFP-102535
Permit Status: Permit Renewed
Active Permit: Y
Child Record Id: DEH2019-HCHEM-0212252
Trade Secret: N
Hazardous Material Type: Pure
Last Updated: 2019-03-21T02:04:54.000
Chemical Name: MURIATIC ACID 6.6% concentration
Common Name: MURIATIC ACID 6.6%
Case Number: Not reported

U C S D MAIN CAMPUS (Continued) **S102439541**

Record ID: DEH2002-HUPFP-102535
Permit Status: Permit Renewed
Active Permit: Y
Child Record Id: DEH2019-HCHEM-0212253
Trade Secret: N
Hazardous Material Type: Pure
Last Updated: 2019-03-21T02:04:54.000
Chemical Name: OIL
Common Name: OIL
Case Number: 8012-95-1

Record ID: DEH2002-HUPFP-102535
Permit Status: Permit Renewed
Active Permit: Y
Child Record Id: DEH2019-HCHEM-0212254
Trade Secret: N
Hazardous Material Type: Pure
Last Updated: 2019-03-21T02:04:54.000
Chemical Name: PAINT
Common Name: PAINT
Case Number: 8052-41-3

Record ID: DEH2002-HUPFP-102535
Permit Status: Permit Renewed
Active Permit: Y
Child Record Id: DEH2019-HCHEM-0212255
Trade Secret: N
Hazardous Material Type: Pure
Last Updated: 2019-03-21T02:04:54.000
Chemical Name: SODIUM BICARBONATE
Common Name: SODIUM BICARBONATE
Case Number: 144-55-8

Record ID: DEH2002-HUPFP-102535
Permit Status: Permit Renewed
Active Permit: Y
Child Record Id: DEH2019-HCHEM-0212256
Trade Secret: N
Hazardous Material Type: Pure
Last Updated: 2019-03-21T02:04:54.000
Chemical Name: SODIUM HYPOCHLORITE
Common Name: SODIUM HYPOCHLORITE
Case Number: 7681-52-9

Record ID: DEH2002-HUPFP-102535
Permit Status: Permit Renewed
Active Permit: Y
Child Record Id: DEH2019-HCHEM-0212257
Trade Secret: N
Hazardous Material Type: Pure
Last Updated: 2019-03-21T02:04:54.000
Chemical Name: SODIUM THIOSULFATE
Common Name: SODIUM THIOSULFATE
Case Number: 7772-98-7

Record ID: DEH2002-HUPFP-102535
Permit Status: Permit Renewed

U C S D MAIN CAMPUS (Continued) **S102439541**

Active Permit: Y
Child Record Id: DEH2019-HCHEM-0212258
Trade Secret: N
Hazardous Material Type: Pure
Last Updated: 2019-03-21T02:04:54.000
Chemical Name: OIL
Common Name: OIL
Case Number: 8012-95-1

Record ID: DEH2002-HUPFP-102535
Permit Status: Permit Renewed
Active Permit: Y
Child Record Id: DEH2019-HCHEM-0212259
Trade Secret: N
Hazardous Material Type: Pure
Last Updated: 2019-03-21T02:04:54.000
Chemical Name: 2-METHYL BUTANE
Common Name: 2-METHYL BUTANE
Case Number: 78-78-4

Record ID: DEH2002-HUPFP-102535
Permit Status: Permit Renewed
Active Permit: Y
Child Record Id: DEH2019-HCHEM-0212260
Trade Secret: N
Hazardous Material Type: Pure
Last Updated: 2019-03-21T02:04:54.000
Chemical Name: 2-PROPANOL
Common Name: 2-PROPANOL
Case Number: 67-63-0

Record ID: DEH2002-HUPFP-102535
Permit Status: Permit Renewed
Active Permit: Y
Child Record Id: DEH2019-HCHEM-0212264
Trade Secret: N
Hazardous Material Type: Pure
Last Updated: 2019-03-21T02:04:54.000
Chemical Name: ACRYLAMIDE SOLUTION
Common Name: ACRYLAMIDE SOLUTION
Case Number: 79-06-1

Record ID: DEH2002-HUPFP-102535
Permit Status: Permit Renewed
Active Permit: Y
Child Record Id: DEH2019-HCHEM-0212265
Trade Secret: N
Hazardous Material Type: Pure
Last Updated: 2019-03-21T02:04:54.000
Chemical Name: AIR COMPRESSED
Common Name: AIR COMPRESSED
Case Number: 132259-10-0

Record ID: DEH2002-HUPFP-102535
Permit Status: Permit Renewed
Active Permit: Y
Child Record Id: DEH2019-HCHEM-0212266

U C S D MAIN CAMPUS (Continued) **S102439541**

Trade Secret: N
Hazardous Material Type: Pure
Last Updated: 2019-03-21T02:04:54.000
Chemical Name: AIRx 44 ACE
Common Name: AIRx 44 ACE
Case Number: Not reported

Record ID: DEH2002-HUPFP-102535
Permit Status: Permit Renewed
Active Permit: Y
Child Record Id: DEH2019-HCHEM-0212267
Trade Secret: N
Hazardous Material Type: Pure
Last Updated: 2019-03-21T02:04:54.000
Chemical Name: AMMONIUM SULFATE
Common Name: AMMONIUM SULFATE
Case Number: 7783-20-2

Record ID: DEH2002-HUPFP-102535
Permit Status: Permit Renewed
Active Permit: Y
Child Record Id: DEH2019-HCHEM-0212268
Trade Secret: N
Hazardous Material Type: Pure
Last Updated: 2019-03-21T02:04:54.000
Chemical Name: BOILER WATER TREATMENT SOLUTION
Common Name: BOILER WATER TREATMENT SOLUTION
Case Number: Not reported

Record ID: DEH2002-HUPFP-102535
Permit Status: Permit Renewed
Active Permit: Y
Child Record Id: DEH2019-HCHEM-0212269
Trade Secret: N
Hazardous Material Type: Pure
Last Updated: 2019-03-21T02:04:54.000
Chemical Name: BORIC ACID
Common Name: BORIC ACID
Case Number: 11113-50-1

Record ID: DEH2002-HUPFP-102535
Permit Status: Permit Renewed
Active Permit: Y
Child Record Id: DEH2019-HCHEM-0212270
Trade Secret: N
Hazardous Material Type: Pure
Last Updated: 2019-03-21T02:04:54.000
Chemical Name: CALCIUM CHLORIDE
Common Name: CALCIUM CHLORIDE
Case Number: 10043-52-4

Record ID: DEH2002-HUPFP-102535
Permit Status: Permit Renewed
Active Permit: Y
Child Record Id: DEH2019-HCHEM-0212271
Trade Secret: N
Hazardous Material Type: Pure

U C S D MAIN CAMPUS (Continued) **S102439541**

Last Updated: 2019-03-21T02:04:54.000
Chemical Name: CALCIUM SULFATE
Common Name: CALCIUM SULFATE
Case Number: 7778-18-9

Record ID: DEH2002-HUPFP-102535
Permit Status: Permit Renewed
Active Permit: Y
Child Record Id: DEH2019-HCHEM-0212272
Trade Secret: N
Hazardous Material Type: Pure
Last Updated: 2019-03-21T02:04:54.000
Chemical Name: CARBON DIOXIDE
Common Name: CARBON DIOXIDE
Case Number: 124-38-9

Record ID: DEH2002-HUPFP-102535
Permit Status: Permit Renewed
Active Permit: Y
Child Record Id: DEH2019-HCHEM-0212273
Trade Secret: N
Hazardous Material Type: Mixture
Last Updated: 2019-03-21T02:04:54.000
Chemical Name: CARBON DIOXIDE @ < 30%; BALANCE NITROGEN
Common Name: CARBON DIOXIDE @ < 30%; BALANCE NITROGEN
Case Number: Not reported

Record ID: DEH2002-HUPFP-102535
Permit Status: Permit Renewed
Active Permit: Y
Child Record Id: DEH2019-HCHEM-0212274
Trade Secret: N
Hazardous Material Type: Mixture
Last Updated: 2019-03-21T02:04:54.000
Chemical Name: CARBON DIOXIDE @ 0-20%; OXYGEN @ 0-21%; BALANCE NITROGEN
Common Name: CARBON DIOXIDE @ 0-20%; OXYGEN @ 0-21%; BALANCE NITROGEN
Case Number: Not reported

Record ID: DEH2002-HUPFP-102535
Permit Status: Permit Renewed
Active Permit: Y
Child Record Id: DEH2019-HCHEM-0212275
Trade Secret: N
Hazardous Material Type: Pure
Last Updated: 2019-03-21T02:04:54.000
Chemical Name: CHLOROFORM
Common Name: CHLOROFORM
Case Number: 67-66-3

Record ID: DEH2002-HUPFP-102535
Permit Status: Permit Renewed
Active Permit: Y
Child Record Id: DEH2019-HCHEM-0212276
Trade Secret: N
Hazardous Material Type: Pure
Last Updated: 2019-03-21T02:04:54.000
Chemical Name: CITRIC ACID

U C S D MAIN CAMPUS (Continued) **S102439541**

Common Name: CITRIC ACID
Case Number: 7632-50-0

Record ID: DEH2002-HUPFP-102535
Permit Status: Permit Renewed
Active Permit: Y
Child Record Id: DEH2019-HCHEM-0212277
Trade Secret: N
Hazardous Material Type: Pure
Last Updated: 2019-03-21T02:04:54.000
Chemical Name: D(+)-GLUCOSE ANHYDROUS
Common Name: D(+)-GLUCOSE ANHYDROUS
Case Number: 50-99-7

Record ID: DEH2002-HUPFP-102535
Permit Status: Permit Renewed
Active Permit: Y
Child Record Id: DEH2019-HCHEM-0212278
Trade Secret: N
Hazardous Material Type: Pure
Last Updated: 2019-03-21T02:04:54.000
Chemical Name: ENVIRO-KLEEN
Common Name: ENVIRO-KLEEN
Case Number: Not reported

Record ID: DEH2002-HUPFP-102535
Permit Status: Permit Renewed
Active Permit: Y
Child Record Id: DEH2019-HCHEM-0212279
Trade Secret: N
Hazardous Material Type: Pure
Last Updated: 2019-03-21T02:04:54.000
Chemical Name: ETHYL ALCOHOL
Common Name: ETHYL ALCOHOL
Case Number: 64-17-5

Record ID: DEH2002-HUPFP-102535
Permit Status: Permit Renewed
Active Permit: Y
Child Record Id: DEH2019-HCHEM-0212280
Trade Secret: N
Hazardous Material Type: Pure
Last Updated: 2019-03-21T02:04:54.000
Chemical Name: ETHYLENE GLYCOL
Common Name: ETHYLENE GLYCOL
Case Number: 107-21-1

Record ID: DEH2002-HUPFP-102535
Permit Status: Permit Renewed
Active Permit: Y
Child Record Id: DEH2019-HCHEM-0212281
Trade Secret: N
Hazardous Material Type: Pure
Last Updated: 2019-03-21T02:04:54.000
Chemical Name: ETHYLENEDIAMINE TETRAACETIC ACID
Common Name: ETHYLENEDIAMINE TETRAACETIC ACID
Case Number: 60-00-4

U C S D MAIN CAMPUS (Continued) **S102439541**

Record ID: DEH2002-HUPFP-102535
Permit Status: Permit Renewed
Active Permit: Y
Child Record Id: DEH2019-HCHEM-0212282
Trade Secret: N
Hazardous Material Type: Pure
Last Updated: 2019-03-21T02:04:54.000
Chemical Name: FORMALDEHYDE
Common Name: FORMALDEHYDE
Case Number: 50-00-0

Record ID: DEH2002-HUPFP-102535
Permit Status: Permit Renewed
Active Permit: Y
Child Record Id: DEH2019-HCHEM-0212283
Trade Secret: N
Hazardous Material Type: Pure
Last Updated: 2019-03-21T02:04:54.000
Chemical Name: GLYCERIN
Common Name: GLYCERIN
Case Number: 56-81-5

Record ID: DEH2002-HUPFP-102535
Permit Status: Permit Renewed
Active Permit: Y
Child Record Id: DEH2019-HCHEM-0212284
Trade Secret: N
Hazardous Material Type: Pure
Last Updated: 2019-03-21T02:04:54.000
Chemical Name: GLYCINE
Common Name: GLYCINE
Case Number: 56-40-6

Record ID: DEH2002-HUPFP-102535
Permit Status: Permit Renewed
Active Permit: Y
Child Record Id: DEH2019-HCHEM-0212285
Trade Secret: N
Hazardous Material Type: Pure
Last Updated: 2019-03-21T02:04:54.000
Chemical Name: GUANIDINE HYDROCHLORIDE
Common Name: GUANIDINE HYDROCHLORIDE
Case Number: 50-01-1

Record ID: DEH2002-HUPFP-102535
Permit Status: Permit Renewed
Active Permit: Y
Child Record Id: DEH2019-HCHEM-0212286
Trade Secret: N
Hazardous Material Type: Pure
Last Updated: 2019-03-21T02:04:54.000
Chemical Name: HELIUM
Common Name: HELIUM
Case Number: 7440-59-7

Record ID: DEH2002-HUPFP-102535
Permit Status: Permit Renewed

U C S D MAIN CAMPUS (Continued) **S102439541**

Active Permit: Y
Child Record Id: DEH2019-HCHEM-0212287
Trade Secret: N
Hazardous Material Type: Pure
Last Updated: 2019-03-21T02:04:54.000
Chemical Name: HYDROCHLORIC ACID
Common Name: HYDROCHLORIC ACID
Case Number: 7647-01-0

Record ID: DEH2002-HUPFP-102535
Permit Status: Permit Renewed
Active Permit: Y
Child Record Id: DEH2019-HCHEM-0212288
Trade Secret: N
Hazardous Material Type: Pure
Last Updated: 2019-03-21T02:04:54.000
Chemical Name: LIQUID NITROGEN
Common Name: LIQUID NITROGEN
Case Number: 7727-37-9

Record ID: DEH2002-HUPFP-102535
Permit Status: Permit Renewed
Active Permit: Y
Child Record Id: DEH2019-HCHEM-0212289
Trade Secret: N
Hazardous Material Type: Pure
Last Updated: 2019-03-21T02:04:54.000
Chemical Name: MAGNESIUM SULFATE
Common Name: MAGNESIUM SULFATE
Case Number: 7487-88-9

Record ID: DEH2002-HUPFP-102535
Permit Status: Permit Renewed
Active Permit: Y
Child Record Id: DEH2019-HCHEM-0212290
Trade Secret: N
Hazardous Material Type: Pure
Last Updated: 2019-03-21T02:04:54.000
Chemical Name: METHYL ALCOHOL
Common Name: METHYL ALCOHOL
Case Number: 67-56-1

Record ID: DEH2002-HUPFP-102535
Permit Status: Permit Renewed
Active Permit: Y
Child Record Id: DEH2019-HCHEM-0212291
Trade Secret: N
Hazardous Material Type: Pure
Last Updated: 2019-03-21T02:04:54.000
Chemical Name: NITROGEN
Common Name: NITROGEN
Case Number: 7727-37-9

Record ID: DEH2002-HUPFP-102535
Permit Status: Permit Renewed
Active Permit: Y
Child Record Id: DEH2019-HCHEM-0212292

U C S D MAIN CAMPUS (Continued) **S102439541**

Trade Secret: N
Hazardous Material Type: Pure
Last Updated: 2019-03-21T02:04:54.000
Chemical Name: OIL
Common Name: OIL
Case Number: 8012-95-1

Record ID: DEH2002-HUPFP-102535
Permit Status: Permit Renewed
Active Permit: Y
Child Record Id: DEH2019-HCHEM-0212293
Trade Secret: N
Hazardous Material Type: Pure
Last Updated: 2019-03-21T02:04:54.000
Chemical Name: OXYGEN
Common Name: OXYGEN
Case Number: 7782-44-7

Record ID: DEH2002-HUPFP-102535
Permit Status: Permit Renewed
Active Permit: Y
Child Record Id: DEH2019-HCHEM-0212294
Trade Secret: N
Hazardous Material Type: Pure
Last Updated: 2019-03-21T02:04:54.000
Chemical Name: PARAFORMALDEHYDE
Common Name: PARAFORMALDEHYDE
Case Number: 30525-89-4

Record ID: DEH2002-HUPFP-102535
Permit Status: Permit Renewed
Active Permit: Y
Child Record Id: DEH2019-HCHEM-0212295
Trade Secret: N
Hazardous Material Type: Pure
Last Updated: 2019-03-21T02:04:54.000
Chemical Name: POLY(ETHYLENE GYLCOL)
Common Name: POLY(ETHYLENE GYLCOL)
Case Number: 25322-68-3

Record ID: DEH2002-HUPFP-102535
Permit Status: Permit Renewed
Active Permit: Y
Child Record Id: DEH2019-HCHEM-0212296
Trade Secret: N
Hazardous Material Type: Pure
Last Updated: 2019-03-21T02:04:54.000
Chemical Name: POLY(ETHYLENE GYLCOL)
Common Name: POLY(ETHYLENE GYLCOL)
Case Number: 25322-68-3

Record ID: DEH2002-HUPFP-102535
Permit Status: Permit Renewed
Active Permit: Y
Child Record Id: DEH2019-HCHEM-0212297
Trade Secret: N
Hazardous Material Type: Pure

U C S D MAIN CAMPUS (Continued) **S102439541**

Last Updated: 2019-03-21T02:04:54.000
Chemical Name: POTASSIUM CHLORIDE
Common Name: POTASSIUM CHLORIDE
Case Number: 7447-40-7

Record ID: DEH2002-HUPFP-102535
Permit Status: Permit Renewed
Active Permit: Y
Child Record Id: DEH2019-HCHEM-0212298
Trade Secret: N
Hazardous Material Type: Pure
Last Updated: 2019-03-21T02:04:54.000
Chemical Name: POTASSIUM HYDROXIDE
Common Name: POTASSIUM HYDROXIDE
Case Number: 1310-58-3

Record ID: DEH2002-HUPFP-102535
Permit Status: Permit Renewed
Active Permit: Y
Child Record Id: DEH2019-HCHEM-0212299
Trade Secret: N
Hazardous Material Type: Pure
Last Updated: 2019-03-21T02:04:54.000
Chemical Name: POTASSIUM PHOSPHATE DIBASIC
Common Name: POTASSIUM PHOSPHATE DIBASIC
Case Number: 7758-11-4

Record ID: DEH2002-HUPFP-102535
Permit Status: Permit Renewed
Active Permit: Y
Child Record Id: DEH2019-HCHEM-0212300
Trade Secret: N
Hazardous Material Type: Pure
Last Updated: 2019-03-21T02:04:54.000
Chemical Name: POTASSIUM PHOSPHATE MONOBASIC
Common Name: POTASSIUM PHOSPHATE MONOBASIC
Case Number: 7778-77-0

Record ID: DEH2002-HUPFP-102535
Permit Status: Permit Renewed
Active Permit: Y
Child Record Id: DEH2019-HCHEM-0212301
Trade Secret: N
Hazardous Material Type: Pure
Last Updated: 2019-03-21T02:04:54.000
Chemical Name: SODIUM ACETATE, ANHYDROUS
Common Name: SODIUM ACETATE, ANHYDROUS
Case Number: 127-09-3

Record ID: DEH2002-HUPFP-102535
Permit Status: Permit Renewed
Active Permit: Y
Child Record Id: DEH2019-HCHEM-0212302
Trade Secret: N
Hazardous Material Type: Pure
Last Updated: 2019-03-21T02:04:54.000
Chemical Name: SODIUM BICARBONATE

U C S D MAIN CAMPUS (Continued) **S102439541**

Common Name: SODIUM BICARBONATE
Case Number: 144-55-8

Record ID: DEH2002-HUPFP-102535
Permit Status: Permit Renewed
Active Permit: Y
Child Record Id: DEH2019-HCHEM-0212303
Trade Secret: N
Hazardous Material Type: Pure
Last Updated: 2019-03-21T02:04:54.000
Chemical Name: SODIUM CARBONATE
Common Name: SODIUM CARBONATE
Case Number: 497-19-8

Record ID: DEH2002-HUPFP-102535
Permit Status: Permit Renewed
Active Permit: Y
Child Record Id: DEH2019-HCHEM-0212304
Trade Secret: N
Hazardous Material Type: Pure
Last Updated: 2019-03-21T02:04:54.000
Chemical Name: SODIUM CHLORIDE
Common Name: SODIUM CHLORIDE
Case Number: 7647-14-5

Record ID: DEH2002-HUPFP-102535
Permit Status: Permit Renewed
Active Permit: Y
Child Record Id: DEH2019-HCHEM-0212305
Trade Secret: N
Hazardous Material Type: Pure
Last Updated: 2019-03-21T02:04:54.000
Chemical Name: SODIUM HYPOCHLORITE
Common Name: SODIUM HYPOCHLORITE
Case Number: 10022-70-5

Record ID: DEH2002-HUPFP-102535
Permit Status: Permit Renewed
Active Permit: Y
Child Record Id: DEH2019-HCHEM-0212306
Trade Secret: N
Hazardous Material Type: Pure
Last Updated: 2019-03-21T02:04:54.000
Chemical Name: TRICHLOROACETIC ACID
Common Name: TRICHLOROACETIC ACID
Case Number: 76-03-9

Record ID: DEH2002-HUPFP-102535
Permit Status: Permit Renewed
Active Permit: Y
Child Record Id: DEH2019-HCHEM-0212307
Trade Secret: N
Hazardous Material Type: Pure
Last Updated: 2019-03-21T02:04:54.000
Chemical Name: TRIZMA BASE
Common Name: TRIZMA BASE
Case Number: 77-86-1

U C S D MAIN CAMPUS (Continued) **S102439541**

Record ID: DEH2002-HUPFP-102535
Permit Status: Permit Renewed
Active Permit: Y
Child Record Id: DEH2019-HCHEM-0212308
Trade Secret: N
Hazardous Material Type: Pure
Last Updated: 2019-03-21T02:04:54.000
Chemical Name: TRIZMA HYDROCHLORIDE
Common Name: TRIZMA HYDROCHLORIDE
Case Number: 1185-53-1

Record ID: DEH2002-HUPFP-102535
Permit Status: Permit Renewed
Active Permit: Y
Child Record Id: DEH2019-HCHEM-0212309
Trade Secret: N
Hazardous Material Type: Pure
Last Updated: 2019-03-21T02:04:54.000
Chemical Name: UREA
Common Name: UREA
Case Number: 57-13-6

Record ID: DEH2002-HUPFP-102535
Permit Status: Permit Renewed
Active Permit: Y
Child Record Id: DEH2019-HCHEM-0212311
Trade Secret: N
Hazardous Material Type: Pure
Last Updated: 2019-03-21T02:04:54.000
Chemical Name: 1-METHYL-2-PYRROLIDINONE
Common Name: 1-METHYL-2-PYRROLIDINONE
Case Number: 872-50-4

Record ID: DEH2002-HUPFP-102535
Permit Status: Permit Renewed
Active Permit: Y
Child Record Id: DEH2019-HCHEM-0212312
Trade Secret: N
Hazardous Material Type: Pure
Last Updated: 2019-03-21T02:04:54.000
Chemical Name: 2-PROPANOL
Common Name: 2-PROPANOL
Case Number: 67-63-0

Record ID: DEH2002-HUPFP-102535
Permit Status: Permit Renewed
Active Permit: Y
Child Record Id: DEH2019-HCHEM-0212313
Trade Secret: N
Hazardous Material Type: Pure
Last Updated: 2019-03-21T02:04:54.000
Chemical Name: ACETIC ACID
Common Name: ACETIC ACID
Case Number: 64-19-7

Record ID: DEH2002-HUPFP-102535
Permit Status: Permit Renewed

U C S D MAIN CAMPUS (Continued) **S102439541**

Active Permit: Y
Child Record Id: DEH2019-HCHEM-0212314
Trade Secret: N
Hazardous Material Type: Pure
Last Updated: 2019-03-21T02:04:54.000
Chemical Name: ACETONE
Common Name: ACETONE
Case Number: 67-64-1

Record ID: DEH2002-HUPFP-102535
Permit Status: Permit Renewed
Active Permit: Y
Child Record Id: DEH2019-HCHEM-0212315
Trade Secret: N
Hazardous Material Type: Pure
Last Updated: 2019-03-21T02:04:54.000
Chemical Name: ACETYLENE
Common Name: ACETYLENE
Case Number: 74-86-2

Record ID: DEH2002-HUPFP-102535
Permit Status: Permit Renewed
Active Permit: Y
Child Record Id: DEH2019-HCHEM-0212316
Trade Secret: N
Hazardous Material Type: Pure
Last Updated: 2019-03-21T02:04:54.000
Chemical Name: ARGON
Common Name: ARGON
Case Number: 7440-37-1

Record ID: DEH2002-HUPFP-102535
Permit Status: Permit Renewed
Active Permit: Y
Child Record Id: DEH2019-HCHEM-0212317
Trade Secret: N
Hazardous Material Type: Pure
Last Updated: 2019-03-21T02:04:54.000
Chemical Name: ETHYL ALCOHOL
Common Name: ETHYL ALCOHOL
Case Number: 64-17-5

Record ID: DEH2002-HUPFP-102535
Permit Status: Permit Renewed
Active Permit: Y
Child Record Id: DEH2019-HCHEM-0212318
Trade Secret: N
Hazardous Material Type: Pure
Last Updated: 2019-03-21T02:04:54.000
Chemical Name: ETHYLENE GLYCOL
Common Name: ETHYLENE GLYCOL
Case Number: 107-21-1

Record ID: DEH2002-HUPFP-102535
Permit Status: Permit Renewed
Active Permit: Y
Child Record Id: DEH2019-HCHEM-0212319

U C S D MAIN CAMPUS (Continued) **S102439541**

Trade Secret: N
Hazardous Material Type: Pure
Last Updated: 2019-03-21T02:04:54.000
Chemical Name: HELIUM
Common Name: HELIUM
Case Number: 7440-59-7

Record ID: DEH2002-HUPFP-102535
Permit Status: Permit Renewed
Active Permit: Y
Child Record Id: DEH2019-HCHEM-0212320
Trade Secret: N
Hazardous Material Type: Pure
Last Updated: 2019-03-21T02:04:54.000
Chemical Name: HEPTANE
Common Name: HEPTANE
Case Number: 142-82-5

Record ID: DEH2002-HUPFP-102535
Permit Status: Permit Renewed
Active Permit: Y
Child Record Id: DEH2019-HCHEM-0212321
Trade Secret: N
Hazardous Material Type: Pure
Last Updated: 2019-03-21T02:04:54.000
Chemical Name: HEXANE
Common Name: HEXANE
Case Number: 73513-42-5

Record ID: DEH2002-HUPFP-102535
Permit Status: Permit Renewed
Active Permit: Y
Child Record Id: DEH2019-HCHEM-0212322
Trade Secret: N
Hazardous Material Type: Pure
Last Updated: 2019-03-21T02:04:54.000
Chemical Name: HYDROGEN
Common Name: HYDROGEN
Case Number: 1333-74-0

Record ID: DEH2002-HUPFP-102535
Permit Status: Permit Renewed
Active Permit: Y
Child Record Id: DEH2019-HCHEM-0212323
Trade Secret: N
Hazardous Material Type: Mixture
Last Updated: 2019-03-21T02:04:54.000
Chemical Name: HYDROGEN < 5% BALANCE ARGON
Common Name: HYDROGEN < 5% BALANCE ARGON
Case Number: Not reported

Record ID: DEH2002-HUPFP-102535
Permit Status: Permit Renewed
Active Permit: Y
Child Record Id: DEH2019-HCHEM-0212324
Trade Secret: N
Hazardous Material Type: Pure

U C S D MAIN CAMPUS (Continued) **S102439541**

Last Updated: 2019-03-21T02:04:54.000
Chemical Name: LIQUID HELIUM
Common Name: LIQUID HELIUM
Case Number: 7440-59-7

Record ID: DEH2002-HUPFP-102535
Permit Status: Permit Renewed
Active Permit: Y
Child Record Id: DEH2019-HCHEM-0212325
Trade Secret: N
Hazardous Material Type: Pure
Last Updated: 2019-03-21T02:04:54.000
Chemical Name: METHANE
Common Name: METHANE
Case Number: 74-82-8

Record ID: DEH2002-HUPFP-102535
Permit Status: Permit Renewed
Active Permit: Y
Child Record Id: DEH2019-HCHEM-0212326
Trade Secret: N
Hazardous Material Type: Pure
Last Updated: 2019-03-21T02:04:54.000
Chemical Name: METHYL ALCOHOL
Common Name: METHYL ALCOHOL
Case Number: 67-56-1

Record ID: DEH2002-HUPFP-102535
Permit Status: Permit Renewed
Active Permit: Y
Child Record Id: DEH2019-HCHEM-0212330
Trade Secret: N
Hazardous Material Type: Pure
Last Updated: 2019-03-21T02:04:54.000
Chemical Name: 2-PROPANOL
Common Name: 2-PROPANOL
Case Number: 67-63-0

Record ID: DEH2002-HUPFP-102535
Permit Status: Permit Renewed
Active Permit: Y
Child Record Id: DEH2019-HCHEM-0212331
Trade Secret: N
Hazardous Material Type: Pure
Last Updated: 2019-03-21T02:04:54.000
Chemical Name: ACETONE
Common Name: ACETONE
Case Number: 67-64-1

Record ID: DEH2002-HUPFP-102535
Permit Status: Permit Renewed
Active Permit: Y
Child Record Id: DEH2019-HCHEM-0212332
Trade Secret: N
Hazardous Material Type: Pure
Last Updated: 2019-03-21T02:04:54.000
Chemical Name: AGAR

U C S D MAIN CAMPUS (Continued) **S102439541**

Common Name: AGAR
Case Number: 9002-18-0

Record ID: DEH2002-HUPFP-102535
Permit Status: Permit Renewed
Active Permit: Y
Child Record Id: DEH2019-HCHEM-0212333
Trade Secret: N
Hazardous Material Type: Pure
Last Updated: 2019-03-21T02:04:54.000
Chemical Name: AIR COMPRESSED
Common Name: AIR COMPRESSED
Case Number: 132259-10-0

Record ID: DEH2002-HUPFP-102535
Permit Status: Permit Renewed
Active Permit: Y
Child Record Id: DEH2019-HCHEM-0212334
Trade Secret: N
Hazardous Material Type: Pure
Last Updated: 2019-03-21T02:04:54.000
Chemical Name: BORIC ACID
Common Name: BORIC ACID
Case Number: 11113-50-1

Record ID: DEH2002-HUPFP-102535
Permit Status: Permit Renewed
Active Permit: Y
Child Record Id: DEH2019-HCHEM-0212335
Trade Secret: N
Hazardous Material Type: Pure
Last Updated: 2019-03-21T02:04:54.000
Chemical Name: CALCIUM CHLORIDE
Common Name: CALCIUM CHLORIDE
Case Number: 10043-52-4

Record ID: DEH2002-HUPFP-102535
Permit Status: Permit Renewed
Active Permit: Y
Child Record Id: DEH2019-HCHEM-0212336
Trade Secret: N
Hazardous Material Type: Pure
Last Updated: 2019-03-21T02:04:54.000
Chemical Name: CALCIUM SULFATE
Common Name: CALCIUM SULFATE
Case Number: 7778-18-9

Record ID: DEH2002-HUPFP-102535
Permit Status: Permit Renewed
Active Permit: Y
Child Record Id: DEH2019-HCHEM-0212337
Trade Secret: N
Hazardous Material Type: Pure
Last Updated: 2019-03-21T02:04:54.000
Chemical Name: CARBON DIOXIDE
Common Name: CARBON DIOXIDE
Case Number: 124-38-9

U C S D MAIN CAMPUS (Continued) **S102439541**

Record ID: DEH2002-HUPFP-102535
Permit Status: Permit Renewed
Active Permit: Y
Child Record Id: DEH2019-HCHEM-0212338
Trade Secret: N
Hazardous Material Type: Mixture
Last Updated: 2019-03-21T02:04:54.000
Chemical Name: CARBON DIOXIDE @ 5%; BALANCE OXYGEN
Common Name: CARBON DIOXIDE @ 5%; BALANCE OXYGEN
Case Number: Not reported

Record ID: DEH2002-HUPFP-102535
Permit Status: Permit Renewed
Active Permit: Y
Child Record Id: DEH2019-HCHEM-0212339
Trade Secret: N
Hazardous Material Type: Pure
Last Updated: 2019-03-21T02:04:54.000
Chemical Name: DIESEL
Common Name: DIESEL
Case Number: 68334-30-5

Record ID: DEH2002-HUPFP-102535
Permit Status: Permit Renewed
Active Permit: Y
Child Record Id: DEH2019-HCHEM-0212340
Trade Secret: N
Hazardous Material Type: Pure
Last Updated: 2019-03-21T02:04:54.000
Chemical Name: ETHYL ALCOHOL
Common Name: ETHYL ALCOHOL
Case Number: 64-17-5

Record ID: DEH2002-HUPFP-102535
Permit Status: Permit Renewed
Active Permit: Y
Child Record Id: DEH2019-HCHEM-0212341
Trade Secret: N
Hazardous Material Type: Pure
Last Updated: 2019-03-21T02:04:54.000
Chemical Name: ETHYLENEDIAMINE TETRAACETIC ACID
Common Name: ETHYLENEDIAMINE TETRAACETIC ACID
Case Number: 60-00-4

Record ID: DEH2002-HUPFP-102535
Permit Status: Permit Renewed
Active Permit: Y
Child Record Id: DEH2019-HCHEM-0212342
Trade Secret: N
Hazardous Material Type: Pure
Last Updated: 2019-03-21T02:04:54.000
Chemical Name: GLYCINE
Common Name: GLYCINE
Case Number: 56-40-6

Record ID: DEH2002-HUPFP-102535
Permit Status: Permit Renewed

U C S D MAIN CAMPUS (Continued) **S102439541**

Active Permit: Y
Child Record Id: DEH2019-HCHEM-0212343
Trade Secret: N
Hazardous Material Type: Pure
Last Updated: 2019-03-21T02:04:54.000
Chemical Name: HELIUM
Common Name: HELIUM
Case Number: 7440-59-7

Record ID: DEH2002-HUPFP-102535
Permit Status: Permit Renewed
Active Permit: Y
Child Record Id: DEH2019-HCHEM-0212344
Trade Secret: N
Hazardous Material Type: Pure
Last Updated: 2019-03-21T02:04:54.000
Chemical Name: HYDROGEN PEROXIDE
Common Name: HYDROGEN PEROXIDE
Case Number: 7722-84-1

Record ID: DEH2002-HUPFP-102535
Permit Status: Permit Renewed
Active Permit: Y
Child Record Id: DEH2019-HCHEM-0212345
Trade Secret: N
Hazardous Material Type: Pure
Last Updated: 2019-03-21T02:04:54.000
Chemical Name: LIQUID NITROGEN
Common Name: LIQUID NITROGEN
Case Number: 7727-37-9

Record ID: DEH2002-HUPFP-102535
Permit Status: Permit Renewed
Active Permit: Y
Child Record Id: DEH2019-HCHEM-0212346
Trade Secret: N
Hazardous Material Type: Pure
Last Updated: 2019-03-21T02:04:54.000
Chemical Name: METHYL ALCOHOL
Common Name: METHYL ALCOHOL
Case Number: 67-56-1

Record ID: DEH2002-HUPFP-102535
Permit Status: Permit Renewed
Active Permit: Y
Child Record Id: DEH2019-HCHEM-0212347
Trade Secret: N
Hazardous Material Type: Pure
Last Updated: 2019-03-21T02:04:54.000
Chemical Name: NITROGEN
Common Name: NITROGEN
Case Number: 7727-37-9

Record ID: DEH2002-HUPFP-102535
Permit Status: Permit Renewed
Active Permit: Y
Child Record Id: DEH2019-HCHEM-0212348

U C S D MAIN CAMPUS (Continued) **S102439541**

Trade Secret: N
Hazardous Material Type: Pure
Last Updated: 2019-03-21T02:04:54.000
Chemical Name: OIL
Common Name: OIL
Case Number: 8012-95-1

Record ID: DEH2002-HUPFP-102535
Permit Status: Permit Renewed
Active Permit: Y
Child Record Id: DEH2019-HCHEM-0212349
Trade Secret: N
Hazardous Material Type: Pure
Last Updated: 2019-03-21T02:04:54.000
Chemical Name: OXYGEN
Common Name: OXYGEN
Case Number: 7782-44-7

Record ID: DEH2002-HUPFP-102535
Permit Status: Permit Renewed
Active Permit: Y
Child Record Id: DEH2019-HCHEM-0212350
Trade Secret: N
Hazardous Material Type: Pure
Last Updated: 2019-03-21T02:04:54.000
Chemical Name: PARAFORMALDEHYDE
Common Name: PARAFORMALDEHYDE
Case Number: 30525-89-4

Record ID: DEH2002-HUPFP-102535
Permit Status: Permit Renewed
Active Permit: Y
Child Record Id: DEH2019-HCHEM-0212351
Trade Secret: N
Hazardous Material Type: Pure
Last Updated: 2019-03-21T02:04:54.000
Chemical Name: POTASSIUM CHLORIDE
Common Name: POTASSIUM CHLORIDE
Case Number: 7447-40-7

Record ID: DEH2002-HUPFP-102535
Permit Status: Permit Renewed
Active Permit: Y
Child Record Id: DEH2019-HCHEM-0212352
Trade Secret: N
Hazardous Material Type: Pure
Last Updated: 2019-03-21T02:04:54.000
Chemical Name: SODIUM BICARBONATE
Common Name: SODIUM BICARBONATE
Case Number: 144-55-8

Record ID: DEH2002-HUPFP-102535
Permit Status: Permit Renewed
Active Permit: Y
Child Record Id: DEH2019-HCHEM-0212353
Trade Secret: N
Hazardous Material Type: Pure

U C S D MAIN CAMPUS (Continued) **S102439541**

Last Updated: 2019-03-21T02:04:54.000
Chemical Name: SODIUM CHLORIDE
Common Name: SODIUM CHLORIDE
Case Number: 7647-14-5

Record ID: DEH2002-HUPFP-102535
Permit Status: Permit Renewed
Active Permit: Y
Child Record Id: DEH2019-HCHEM-0212354
Trade Secret: N
Hazardous Material Type: Pure
Last Updated: 2019-03-21T02:04:54.000
Chemical Name: SODIUM HYDROXIDE
Common Name: SODIUM HYDROXIDE
Case Number: 1310-73-2

Record ID: DEH2002-HUPFP-102535
Permit Status: Permit Renewed
Active Permit: Y
Child Record Id: DEH2019-HCHEM-0212355
Trade Secret: N
Hazardous Material Type: Pure
Last Updated: 2019-03-21T02:04:54.000
Chemical Name: SODIUM LAURYL SULFATE
Common Name: SODIUM LAURYL SULFATE
Case Number: 151-21-3

Record ID: DEH2002-HUPFP-102535
Permit Status: Permit Renewed
Active Permit: Y
Child Record Id: DEH2019-HCHEM-0212356
Trade Secret: N
Hazardous Material Type: Pure
Last Updated: 2019-03-21T02:04:54.000
Chemical Name: SODIUM PHOSPHATE DIBASIC
Common Name: SODIUM PHOSPHATE DIBASIC
Case Number: 7558-79-4

Record ID: DEH2002-HUPFP-102535
Permit Status: Permit Renewed
Active Permit: Y
Child Record Id: DEH2019-HCHEM-0212357
Trade Secret: N
Hazardous Material Type: Pure
Last Updated: 2019-03-21T02:04:54.000
Chemical Name: SUCROSE
Common Name: SUCROSE
Case Number: 57-50-1

Record ID: DEH2002-HUPFP-102535
Permit Status: Permit Renewed
Active Permit: Y
Child Record Id: DEH2019-HCHEM-0212358
Trade Secret: N
Hazardous Material Type: Pure
Last Updated: 2019-03-21T02:04:54.000
Chemical Name: TRIZMA BASE

U C S D MAIN CAMPUS (Continued) **S102439541**

Common Name: TRIZMA BASE
Case Number: 77-86-1

Record ID: DEH2002-HUPFP-102535
Permit Status: Permit Renewed
Active Permit: Y
Child Record Id: DEH2019-HCHEM-0212359
Trade Secret: N
Hazardous Material Type: Pure
Last Updated: 2019-03-21T02:04:54.000
Chemical Name: TRIZMA HYDROCHLORIDE
Common Name: TRIZMA HYDROCHLORIDE
Case Number: 1185-53-1

Record ID: DEH2002-HUPFP-102535
Permit Status: Permit Renewed
Active Permit: Y
Child Record Id: DEH2019-HCHEM-0212360
Trade Secret: N
Hazardous Material Type: Pure
Last Updated: 2019-03-21T02:04:54.000
Chemical Name: OIL
Common Name: OIL
Case Number: 8012-95-1

Record ID: DEH2002-HUPFP-102535
Permit Status: Permit Renewed
Active Permit: Y
Child Record Id: DEH2019-HCHEM-0212361
Trade Secret: N
Hazardous Material Type: Pure
Last Updated: 2019-03-21T02:04:54.000
Chemical Name: ACIDULATE
Common Name: ACIDULATE
Case Number: 68607-87-4

Record ID: DEH2002-HUPFP-102535
Permit Status: Permit Renewed
Active Permit: Y
Child Record Id: DEH2019-HCHEM-0212370
Trade Secret: N
Hazardous Material Type: Pure
Last Updated: 2019-03-21T02:04:54.000
Chemical Name: CARBON DIOXIDE
Common Name: CARBON DIOXIDE
Case Number: 124-38-9

Record ID: DEH2002-HUPFP-102535
Permit Status: Permit Renewed
Active Permit: Y
Child Record Id: DEH2019-HCHEM-0212371
Trade Secret: N
Hazardous Material Type: Mixture
Last Updated: 2019-03-21T02:04:54.000
Chemical Name: CARBON DIOXIDE @ < 50%; BALANCE ARGON
Common Name: CARBON DIOXIDE @ < 50%; BALANCE ARGON
Case Number: Not reported

U C S D MAIN CAMPUS (Continued) **S102439541**

Record ID: DEH2002-HUPFP-102535
Permit Status: Permit Renewed
Active Permit: Y
Child Record Id: DEH2019-HCHEM-0212372
Trade Secret: N
Hazardous Material Type: Pure
Last Updated: 2019-03-21T02:04:54.000
Chemical Name: DICHLORODIFLUOROMETHANE
Common Name: DICHLORODIFLUOROMETHANE
Case Number: 75-71-8

Record ID: DEH2002-HUPFP-102535
Permit Status: Permit Renewed
Active Permit: Y
Child Record Id: DEH2019-HCHEM-0212373
Trade Secret: N
Hazardous Material Type: Pure
Last Updated: 2019-03-21T02:04:54.000
Chemical Name: DIESEL
Common Name: DIESEL
Case Number: 68334-30-5

Record ID: DEH2002-HUPFP-102535
Permit Status: Permit Renewed
Active Permit: Y
Child Record Id: DEH2019-HCHEM-0212374
Trade Secret: N
Hazardous Material Type: Pure
Last Updated: 2019-03-21T02:04:54.000
Chemical Name: GASOLINE
Common Name: GASOLINE
Case Number: 86290-81-5

Record ID: DEH2002-HUPFP-102535
Permit Status: Permit Renewed
Active Permit: Y
Child Record Id: DEH2019-HCHEM-0212375
Trade Secret: N
Hazardous Material Type: Mixture
Last Updated: 2019-03-21T02:04:54.000
Chemical Name: NITRIC OXIDE @ < 1%; BALANCE NITROGEN
Common Name: NITRIC OXIDE @ < 1%; BALANCE NITROGEN
Case Number: Not reported

Record ID: DEH2002-HUPFP-102535
Permit Status: Permit Renewed
Active Permit: Y
Child Record Id: DEH2019-HCHEM-0212376
Trade Secret: N
Hazardous Material Type: Pure
Last Updated: 2019-03-21T02:04:54.000
Chemical Name: NITROGEN
Common Name: NITROGEN
Case Number: 7727-37-9

Record ID: DEH2002-HUPFP-102535
Permit Status: Permit Renewed

U C S D MAIN CAMPUS (Continued) **S102439541**

Active Permit: Y
Child Record Id: DEH2019-HCHEM-0212377
Trade Secret: N
Hazardous Material Type: Pure
Last Updated: 2019-03-21T02:04:54.000
Chemical Name: OIL
Common Name: OIL
Case Number: 8012-95-1

Record ID: DEH2002-HUPFP-102535
Permit Status: Permit Renewed
Active Permit: Y
Child Record Id: DEH2019-HCHEM-0212378
Trade Secret: N
Hazardous Material Type: Pure
Last Updated: 2019-03-21T02:04:54.000
Chemical Name: OXYGEN
Common Name: OXYGEN
Case Number: 7782-44-7

Record ID: DEH2002-HUPFP-102535
Permit Status: Permit Renewed
Active Permit: Y
Child Record Id: DEH2019-HCHEM-0212379
Trade Secret: N
Hazardous Material Type: Mixture
Last Updated: 2019-03-21T02:04:54.000
Chemical Name: OXYGEN @ < 22%; BALANCE NITROGEN
Common Name: OXYGEN @ < 22%; BALANCE NITROGEN
Case Number: Not reported

Record ID: DEH2002-HUPFP-102535
Permit Status: Permit Renewed
Active Permit: Y
Child Record Id: DEH2019-HCHEM-0212838
Trade Secret: N
Hazardous Material Type: Mixture
Last Updated: 2019-03-21T02:04:54.000
Chemical Name: CARBON DIOXIDE @ 0-20%; OXYGEN @ 0-21%; BALANCE NITROGEN
Common Name: CARBON DIOXIDE @ 0-20%; OXYGEN @ 0-21%; BALANCE NITROGEN
Case Number: Not reported

Record ID: DEH2002-HUPFP-102535
Permit Status: Permit Renewed
Active Permit: Y
Child Record Id: DEH2019-HCHEM-0212839
Trade Secret: N
Hazardous Material Type: Mixture
Last Updated: 2019-03-21T02:04:54.000
Chemical Name: CARBON DIOXIDE @ 5%; BAL OXYGEN
Common Name: CARBON DIOXIDE @ 5%; BAL OXYGEN
Case Number: Not reported

Record ID: DEH2002-HUPFP-102535
Permit Status: Permit Renewed
Active Permit: Y
Child Record Id: DEH2019-HCHEM-0212840

U C S D MAIN CAMPUS (Continued) **S102439541**

Trade Secret: N
Hazardous Material Type: Mixture
Last Updated: 2019-03-21T02:04:54.000
Chemical Name: CARBON DIOXIDE @50% NITROGEN @50%
Common Name: CARBON DIOXIDE @50% NITROGEN @50%
Case Number: Not reported

Record ID: DEH2002-HUPFP-102535
Permit Status: Permit Renewed
Active Permit: Y
Child Record Id: DEH2019-HCHEM-0212841
Trade Secret: N
Hazardous Material Type: Mixture
Last Updated: 2019-03-21T02:04:54.000
Chemical Name: CARBON DIOXIDE < 30%; BALANCE NITROGEN
Common Name: CARBON DIOXIDE < 30%; BALANCE NITROGEN
Case Number: Not reported

Record ID: DEH2002-HUPFP-102535
Permit Status: Permit Renewed
Active Permit: Y
Child Record Id: DEH2019-HCHEM-0212842
Trade Secret: N
Hazardous Material Type: Pure
Last Updated: 2019-03-21T02:04:54.000
Chemical Name: CHLOROFORM
Common Name: CHLOROFORM
Case Number: 67-66-3

Record ID: DEH2002-HUPFP-102535
Permit Status: Permit Renewed
Active Permit: Y
Child Record Id: DEH2019-HCHEM-0212843
Trade Secret: N
Hazardous Material Type: Pure
Last Updated: 2019-03-21T02:04:54.000
Chemical Name: CITRIC ACID
Common Name: CITRIC ACID
Case Number: 6132-04-3

Record ID: DEH2002-HUPFP-102535
Permit Status: Permit Renewed
Active Permit: Y
Child Record Id: DEH2019-HCHEM-0212844
Trade Secret: N
Hazardous Material Type: Pure
Last Updated: 2019-03-21T02:04:54.000
Chemical Name: D(+)-GLUCOSE ANHYDROUS
Common Name: D(+)-GLUCOSE ANHYDROUS
Case Number: 50-99-7

Record ID: DEH2002-HUPFP-102535
Permit Status: Permit Renewed
Active Permit: Y
Child Record Id: DEH2019-HCHEM-0212845
Trade Secret: N
Hazardous Material Type: Pure

U C S D MAIN CAMPUS (Continued) **S102439541**

Last Updated: 2019-03-21T02:04:54.000
Chemical Name: DICHLOROMETHANE
Common Name: DICHLOROMETHANE
Case Number: 75-09-2

Record ID: DEH2002-HUPFP-102535
Permit Status: Permit Renewed
Active Permit: Y
Child Record Id: DEH2019-HCHEM-0212846
Trade Secret: N
Hazardous Material Type: Pure
Last Updated: 2019-03-21T02:04:54.000
Chemical Name: DIMETHYL SULFOXIDE
Common Name: DIMETHYL SULFOXIDE
Case Number: 67-68-5

Record ID: DEH2002-HUPFP-102535
Permit Status: Permit Renewed
Active Permit: Y
Child Record Id: DEH2019-HCHEM-0212847
Trade Secret: N
Hazardous Material Type: Pure
Last Updated: 2019-03-21T02:04:54.000
Chemical Name: ENVIRO-KLEEN
Common Name: ENVIRO-KLEEN
Case Number: Not reported

Record ID: DEH2002-HUPFP-102535
Permit Status: Permit Renewed
Active Permit: Y
Child Record Id: DEH2019-HCHEM-0212848
Trade Secret: N
Hazardous Material Type: Pure
Last Updated: 2019-03-21T02:04:54.000
Chemical Name: ETHYL ACETATE
Common Name: ETHYL ACETATE
Case Number: 141-78-6

Record ID: DEH2002-HUPFP-102535
Permit Status: Permit Renewed
Active Permit: Y
Child Record Id: DEH2019-HCHEM-0212849
Trade Secret: N
Hazardous Material Type: Pure
Last Updated: 2019-03-21T02:04:54.000
Chemical Name: ETHYL ALCOHOL
Common Name: ETHYL ALCOHOL
Case Number: 64-17-5

Record ID: DEH2002-HUPFP-102535
Permit Status: Permit Renewed
Active Permit: Y
Child Record Id: DEH2019-HCHEM-0212850
Trade Secret: N
Hazardous Material Type: Pure
Last Updated: 2019-03-21T02:04:54.000
Chemical Name: ETHYLENE GLYCOL

U C S D MAIN CAMPUS (Continued) **S102439541**

Common Name: ETHYLENE GLYCOL
Case Number: 107-21-1

Record ID: DEH2002-HUPFP-102535
Permit Status: Permit Renewed
Active Permit: Y
Child Record Id: DEH2019-HCHEM-0212380
Trade Secret: N
Hazardous Material Type: Pure
Last Updated: 2019-03-21T02:04:54.000
Chemical Name: PHOSPHORIC ACID
Common Name: PHOSPHORIC ACID
Case Number: 7664-38-2

Record ID: DEH2002-HUPFP-102535
Permit Status: Permit Renewed
Active Permit: Y
Child Record Id: DEH2019-HCHEM-0212381
Trade Secret: N
Hazardous Material Type: Pure
Last Updated: 2019-03-21T02:04:54.000
Chemical Name: PROPENE
Common Name: PROPENE
Case Number: 115-07-1

Record ID: DEH2002-HUPFP-102535
Permit Status: Permit Renewed
Active Permit: Y
Child Record Id: DEH2019-HCHEM-0212382
Trade Secret: N
Hazardous Material Type: Pure
Last Updated: 2019-03-21T02:04:54.000
Chemical Name: SODIUM HYDROXIDE
Common Name: SODIUM HYDROXIDE
Case Number: 1310-73-2

Record ID: DEH2002-HUPFP-102535
Permit Status: Permit Renewed
Active Permit: Y
Child Record Id: DEH2019-HCHEM-0212383
Trade Secret: N
Hazardous Material Type: Pure
Last Updated: 2019-03-21T02:04:54.000
Chemical Name: SODIUM HYPOCHLORITE
Common Name: SODIUM HYPOCHLORITE
Case Number: 10022-70-5

Record ID: DEH2002-HUPFP-102535
Permit Status: Permit Renewed
Active Permit: Y
Child Record Id: DEH2019-HCHEM-0212384
Trade Secret: N
Hazardous Material Type: Pure
Last Updated: 2019-03-21T02:04:54.000
Chemical Name: SULFUR HEXAFLUORIDE
Common Name: SULFUR HEXAFLUORIDE
Case Number: 2551-62-4

U C S D MAIN CAMPUS (Continued) **S102439541**

Record ID: DEH2002-HUPFP-102535
Permit Status: Permit Renewed
Active Permit: Y
Child Record Id: DEH2019-HCHEM-0212385
Trade Secret: N
Hazardous Material Type: Pure
Last Updated: 2019-03-21T02:04:54.000
Chemical Name: SULFURIC ACID
Common Name: SULFURIC ACID
Case Number: 7664-93-9

Record ID: DEH2002-HUPFP-102535
Permit Status: Permit Renewed
Active Permit: Y
Child Record Id: DEH2019-HCHEM-0212386
Trade Secret: N
Hazardous Material Type: Pure
Last Updated: 2019-03-21T02:04:54.000
Chemical Name: DIELECTRIC OIL
Common Name: MINERAL OIL
Case Number: 8012-95-1

Record ID: DEH2002-HUPFP-102535
Permit Status: Permit Renewed
Active Permit: Y
Child Record Id: DEH2019-HCHEM-0212387
Trade Secret: N
Hazardous Material Type: Pure
Last Updated: 2019-03-21T02:04:54.000
Chemical Name: AIR COMPRESSED
Common Name: AIR COMPRESSED
Case Number: 132259-10-0

Record ID: DEH2002-HUPFP-102535
Permit Status: Permit Renewed
Active Permit: Y
Child Record Id: DEH2019-HCHEM-0212388
Trade Secret: N
Hazardous Material Type: Pure
Last Updated: 2019-03-21T02:04:54.000
Chemical Name: .alpha.-D-Glucopyranoside, .beta.-D-fructofuranosyl
Common Name: SUCROSE
Case Number: 57-50-1

Record ID: DEH2002-HUPFP-102535
Permit Status: Permit Renewed
Active Permit: Y
Child Record Id: DEH2019-HCHEM-0212389
Trade Secret: N
Hazardous Material Type: Pure
Last Updated: 2019-03-21T02:04:54.000
Chemical Name: ETHYL ALCOHOL
Common Name: ETHYL ALCOHOL
Case Number: 64-17-5

Record ID: DEH2002-HUPFP-102535
Permit Status: Permit Renewed

U C S D MAIN CAMPUS (Continued) **S102439541**

Active Permit: Y
Child Record Id: DEH2019-HCHEM-0212390
Trade Secret: N
Hazardous Material Type: Pure
Last Updated: 2019-03-21T02:04:54.000
Chemical Name: OXYGEN
Common Name: OXYGEN
Case Number: 7782-44-7

Record ID: DEH2002-HUPFP-102535
Permit Status: Permit Renewed
Active Permit: Y
Child Record Id: DEH2019-HCHEM-0212391
Trade Secret: N
Hazardous Material Type: Pure
Last Updated: 2019-03-21T02:04:54.000
Chemical Name: PARAFORMALDEHYDE
Common Name: PARAFORMALDEHYDE
Case Number: 30525-89-4

Record ID: DEH2002-HUPFP-102535
Permit Status: Permit Renewed
Active Permit: Y
Child Record Id: DEH2019-HCHEM-0212392
Trade Secret: N
Hazardous Material Type: Pure
Last Updated: 2019-03-21T02:04:54.000
Chemical Name: Dielectric Oil
Common Name: Mineral Oil
Case Number: 8012-95-1

Record ID: DEH2002-HUPFP-102535
Permit Status: Permit Renewed
Active Permit: Y
Child Record Id: DEH2019-HCHEM-0212393
Trade Secret: N
Hazardous Material Type: Pure
Last Updated: 2019-03-21T02:04:54.000
Chemical Name: MINERAL OIL
Common Name: MINERAL OIL
Case Number: 8012-95-1

Record ID: DEH2002-HUPFP-102535
Permit Status: Permit Renewed
Active Permit: Y
Child Record Id: DEH2019-HCHEM-0212394
Trade Secret: N
Hazardous Material Type: Pure
Last Updated: 2019-03-21T02:04:54.000
Chemical Name: DIESEL
Common Name: DIESEL
Case Number: 68334-30-5

Record ID: DEH2002-HUPFP-102535
Permit Status: Permit Renewed
Active Permit: Y
Child Record Id: DEH2019-HCHEM-0212395

U C S D MAIN CAMPUS (Continued) **S102439541**

Trade Secret: N
Hazardous Material Type: Pure
Last Updated: 2019-03-21T02:04:54.000
Chemical Name: MINERAL OIL
Common Name: MINERAL OIL
Case Number: 8012-95-1

Record ID: DEH2002-HUPFP-102535
Permit Status: Permit Renewed
Active Permit: Y
Child Record Id: DEH2019-HCHEM-0212396
Trade Secret: N
Hazardous Material Type: Pure
Last Updated: 2019-03-21T02:04:54.000
Chemical Name: Dielectric Oil
Common Name: Mineral Oil
Case Number: 8012-95-1

Record ID: DEH2002-HUPFP-102535
Permit Status: Permit Renewed
Active Permit: Y
Child Record Id: DEH2019-HCHEM-0212397
Trade Secret: N
Hazardous Material Type: Pure
Last Updated: 2019-03-21T02:04:54.000
Chemical Name: GASOLINE
Common Name: GASOLINE
Case Number: 86290-81-5

Record ID: DEH2002-HUPFP-102535
Permit Status: Permit Renewed
Active Permit: Y
Child Record Id: DEH2019-HCHEM-0212398
Trade Secret: N
Hazardous Material Type: Pure
Last Updated: 2019-03-21T02:04:54.000
Chemical Name: OIL
Common Name: OIL
Case Number: 8012-95-1

Record ID: DEH2002-HUPFP-102535
Permit Status: Permit Renewed
Active Permit: Y
Child Record Id: DEH2019-HCHEM-0212399
Trade Secret: N
Hazardous Material Type: Pure
Last Updated: 2019-03-21T02:04:54.000
Chemical Name: 1,1,1,2-TETRAFLUOROETHANE
Common Name: 1,1,1,2-TETRAFLUOROETHANE
Case Number: 811-97-2

Record ID: DEH2002-HUPFP-102535
Permit Status: Permit Renewed
Active Permit: Y
Child Record Id: DEH2019-HCHEM-0212400
Trade Secret: N
Hazardous Material Type: Pure

U C S D MAIN CAMPUS (Continued) **S102439541**

Last Updated: 2019-03-21T02:04:54.000
Chemical Name: ACETONE
Common Name: ACETONE
Case Number: 67-64-1

Record ID: DEH2002-HUPFP-102535
Permit Status: Permit Renewed
Active Permit: Y
Child Record Id: DEH2019-HCHEM-0212401
Trade Secret: N
Hazardous Material Type: Pure
Last Updated: 2019-03-21T02:04:54.000
Chemical Name: ACETYLENE
Common Name: ACETYLENE
Case Number: 74-86-2

Record ID: DEH2002-HUPFP-102535
Permit Status: Permit Renewed
Active Permit: Y
Child Record Id: DEH2019-HCHEM-0212402
Trade Secret: N
Hazardous Material Type: Pure
Last Updated: 2019-03-21T02:04:54.000
Chemical Name: AEROSOL SPRAY PAINT
Common Name: AEROSOL SPRAY PAINT
Case Number: 108-01-0

Record ID: DEH2002-HUPFP-102535
Permit Status: Permit Renewed
Active Permit: Y
Child Record Id: DEH2019-HCHEM-0212403
Trade Secret: N
Hazardous Material Type: Pure
Last Updated: 2019-03-21T02:04:54.000
Chemical Name: ARGON
Common Name: ARGON
Case Number: 7440-37-1

Record ID: DEH2002-HUPFP-102535
Permit Status: Permit Renewed
Active Permit: Y
Child Record Id: DEH2019-HCHEM-0212404
Trade Secret: N
Hazardous Material Type: Mixture
Last Updated: 2019-03-21T02:04:54.000
Chemical Name: CARBON DIOXIDE @ < 50%; BALANCE ARGON
Common Name: CARBON DIOXIDE @ < 50%; BALANCE ARGON
Case Number: Not reported

Record ID: DEH2002-HUPFP-102535
Permit Status: Permit Renewed
Active Permit: Y
Child Record Id: DEH2019-HCHEM-0212405
Trade Secret: N
Hazardous Material Type: Pure
Last Updated: 2019-03-21T02:04:54.000
Chemical Name: CHLORODIFLUOROMETHANE

U C S D MAIN CAMPUS (Continued) **S102439541**

Common Name: CHLORODIFLUOROMETHANE
Case Number: 75-45-6

Record ID: DEH2002-HUPFP-102535
Permit Status: Permit Renewed
Active Permit: Y
Child Record Id: DEH2019-HCHEM-0212406
Trade Secret: N
Hazardous Material Type: Pure
Last Updated: 2019-03-21T02:04:54.000
Chemical Name: DICHLORODIFLUOROMETHANE
Common Name: DICHLORODIFLUOROMETHANE
Case Number: 75-71-8

Record ID: DEH2002-HUPFP-102535
Permit Status: Permit Renewed
Active Permit: Y
Child Record Id: DEH2019-HCHEM-0212407
Trade Secret: N
Hazardous Material Type: Pure
Last Updated: 2019-03-21T02:04:54.000
Chemical Name: DURA-LUBE A
Common Name: DURA-LUBE A
Case Number: Not reported

Record ID: DEH2002-HUPFP-102535
Permit Status: Permit Renewed
Active Permit: Y
Child Record Id: DEH2019-HCHEM-0212408
Trade Secret: N
Hazardous Material Type: Pure
Last Updated: 2019-03-21T02:04:54.000
Chemical Name: ECOLITE
Common Name: ECOLITE
Case Number: Not reported

Record ID: DEH2002-HUPFP-102535
Permit Status: Permit Renewed
Active Permit: Y
Child Record Id: DEH2019-HCHEM-0212409
Trade Secret: N
Hazardous Material Type: Pure
Last Updated: 2019-03-21T02:04:54.000
Chemical Name: METHYLTRIACETOXYSILANE
Common Name: METHYLTRIACETOXYSILANE
Case Number: 4253-34-3

Record ID: DEH2002-HUPFP-102535
Permit Status: Permit Renewed
Active Permit: Y
Child Record Id: DEH2019-HCHEM-0212410
Trade Secret: N
Hazardous Material Type: Pure
Last Updated: 2019-03-21T02:04:54.000
Chemical Name: OIL
Common Name: OIL
Case Number: 8012-95-1

U C S D MAIN CAMPUS (Continued) **S102439541**

Record ID:	DEH2002-HUPFP-102535
Permit Status:	Permit Renewed
Active Permit:	Y
Child Record Id:	DEH2019-HCHEM-0212411
Trade Secret:	N
Hazardous Material Type:	Pure
Last Updated:	2019-03-21T02:04:54.000
Chemical Name:	OIL BASE PAINT
Common Name:	OIL BASE PAINT
Case Number:	Not reported

Record ID:	DEH2002-HUPFP-102535
Permit Status:	Permit Renewed
Active Permit:	Y
Child Record Id:	DEH2019-HCHEM-0212412
Trade Secret:	N
Hazardous Material Type:	Pure
Last Updated:	2019-03-21T02:04:54.000
Chemical Name:	OXYGEN
Common Name:	OXYGEN
Case Number:	7782-44-7

Record ID:	DEH2002-HUPFP-102535
Permit Status:	Permit Renewed
Active Permit:	Y
Child Record Id:	DEH2019-HCHEM-0212413
Trade Secret:	N
Hazardous Material Type:	Pure
Last Updated:	2019-03-21T02:04:54.000
Chemical Name:	PAINT
Common Name:	PAINT
Case Number:	8052-41-3

Record ID:	DEH2002-HUPFP-102535
Permit Status:	Permit Renewed
Active Permit:	Y
Child Record Id:	DEH2019-HCHEM-0212414
Trade Secret:	N
Hazardous Material Type:	Pure
Last Updated:	2019-03-21T02:04:54.000
Chemical Name:	PETROLEUM DISTILLATES
Common Name:	PETROLEUM DISTILLATES
Case Number:	64742-55-8

Record ID:	DEH2002-HUPFP-102535
Permit Status:	Permit Renewed
Active Permit:	Y
Child Record Id:	DEH2019-HCHEM-0212415
Trade Secret:	N
Hazardous Material Type:	Pure
Last Updated:	2019-03-21T02:04:54.000
Chemical Name:	PETROLEUM OIL
Common Name:	PETROLEUM OIL
Case Number:	68815-10-1

Record ID:	DEH2002-HUPFP-102535
Permit Status:	Permit Renewed

U C S D MAIN CAMPUS (Continued) **S102439541**

Active Permit: Y
Child Record Id: DEH2019-HCHEM-0212416
Trade Secret: N
Hazardous Material Type: Pure
Last Updated: 2019-03-21T02:04:54.000
Chemical Name: PRIMER
Common Name: PRIMER
Case Number: Not reported

Record ID: DEH2002-HUPFP-102535
Permit Status: Permit Renewed
Active Permit: Y
Child Record Id: DEH2019-HCHEM-0212417
Trade Secret: N
Hazardous Material Type: Pure
Last Updated: 2019-03-21T02:04:54.000
Chemical Name: PROPANE
Common Name: PROPANE
Case Number: 74-98-6

Record ID: DEH2002-HUPFP-102535
Permit Status: Permit Renewed
Active Permit: Y
Child Record Id: DEH2019-HCHEM-0212419
Trade Secret: N
Hazardous Material Type: Pure
Last Updated: 2019-03-21T02:04:54.000
Chemical Name: SODIUM HYDROXIDE
Common Name: SODIUM HYDROXIDE
Case Number: 1310-73-2

Record ID: DEH2002-HUPFP-102535
Permit Status: Permit Renewed
Active Permit: Y
Child Record Id: DEH2019-HCHEM-0212420
Trade Secret: N
Hazardous Material Type: Pure
Last Updated: 2019-03-21T02:04:54.000
Chemical Name: WATERBASED PAINT
Common Name: WATERBASED PAINT
Case Number: 57-55-6

Record ID: DEH2002-HUPFP-102535
Permit Status: Permit Renewed
Active Permit: Y
Child Record Id: DEH2019-HCHEM-0212421
Trade Secret: N
Hazardous Material Type: Pure
Last Updated: 2019-03-21T02:04:54.000
Chemical Name: MINERAL OIL
Common Name: MINERAL OIL
Case Number: 8012-95-1

Record ID: DEH2002-HUPFP-102535
Permit Status: Permit Renewed
Active Permit: Y
Child Record Id: DEH2019-HCHEM-0212422

U C S D MAIN CAMPUS (Continued) **S102439541**

Trade Secret: N
Hazardous Material Type: Pure
Last Updated: 2019-03-21T02:04:54.000
Chemical Name: CARBON DIOXIDE
Common Name: CARBON DIOXIDE
Case Number: 124-38-9

Record ID: DEH2002-HUPFP-102535
Permit Status: Permit Renewed
Active Permit: Y
Child Record Id: DEH2019-HCHEM-0212423
Trade Secret: N
Hazardous Material Type: Pure
Last Updated: 2019-03-21T02:04:54.000
Chemical Name: HYDROCHLORIC ACID
Common Name: HYDROCHLORIC ACID
Case Number: 7647-01-0

Record ID: DEH2002-HUPFP-102535
Permit Status: Permit Renewed
Active Permit: Y
Child Record Id: DEH2019-HCHEM-0212424
Trade Secret: N
Hazardous Material Type: Pure
Last Updated: 2019-03-21T02:04:54.000
Chemical Name: NITROGEN
Common Name: NITROGEN
Case Number: 7727-37-9

Record ID: DEH2002-HUPFP-102535
Permit Status: Permit Renewed
Active Permit: Y
Child Record Id: DEH2019-HCHEM-0212425
Trade Secret: N
Hazardous Material Type: Pure
Last Updated: 2019-03-21T02:04:54.000
Chemical Name: OXYGEN
Common Name: OXYGEN
Case Number: 7782-44-7

Record ID: DEH2002-HUPFP-102535
Permit Status: Permit Renewed
Active Permit: Y
Child Record Id: DEH2019-HCHEM-0212426
Trade Secret: N
Hazardous Material Type: Pure
Last Updated: 2019-03-21T02:04:54.000
Chemical Name: Sodium Hydroxide
Common Name: SODIUM HYDROXIDE
Case Number: 1310-73-2

Record ID: DEH2002-HUPFP-102535
Permit Status: Permit Renewed
Active Permit: Y
Child Record Id: DEH2019-HCHEM-0212427
Trade Secret: N
Hazardous Material Type: Pure

U C S D MAIN CAMPUS (Continued) **S102439541**

Last Updated: 2019-03-21T02:04:54.000
Chemical Name: 2,2-DICHLORO-1,1,1-TRIFLUOROETHANE
Common Name: 2,2-DICHLORO-1,1,1-TRIFLUOROETHANE
Case Number: 306-83-2

Record ID: DEH2002-HUPFP-102535
Permit Status: Permit Renewed
Active Permit: Y
Child Record Id: DEH2019-HCHEM-0212428
Trade Secret: N
Hazardous Material Type: Pure
Last Updated: 2019-03-21T02:04:54.000
Chemical Name: AMBER GUARD
Common Name: AMBER GUARD
Case Number: Not reported

Record ID: DEH2002-HUPFP-102535
Permit Status: Permit Renewed
Active Permit: Y
Child Record Id: DEH2019-HCHEM-0212429
Trade Secret: N
Hazardous Material Type: Pure
Last Updated: 2019-03-21T02:04:54.000
Chemical Name: BACTECIDE
Common Name: BACTECIDE
Case Number: Not reported

Record ID: DEH2002-HUPFP-102535
Permit Status: Permit Renewed
Active Permit: Y
Child Record Id: DEH2019-HCHEM-0212430
Trade Secret: N
Hazardous Material Type: Pure
Last Updated: 2019-03-21T02:04:54.000
Chemical Name: COMPRESSED NATURAL GAS
Common Name: COMPRESSED NATURAL GAS
Case Number: 8006-14-2

Record ID: DEH2002-HUPFP-102535
Permit Status: Permit Renewed
Active Permit: Y
Child Record Id: DEH2019-HCHEM-0212431
Trade Secret: N
Hazardous Material Type: Pure
Last Updated: 2019-03-21T02:04:54.000
Chemical Name: DIESEL
Common Name: DIESEL
Case Number: 68334-30-5

Record ID: DEH2002-HUPFP-102535
Permit Status: Permit Renewed
Active Permit: Y
Child Record Id: DEH2019-HCHEM-0212432
Trade Secret: N
Hazardous Material Type: Pure
Last Updated: 2019-03-21T02:04:54.000
Chemical Name: LEAD ACID BATTERIES

U C S D MAIN CAMPUS (Continued) **S102439541**

Common Name: LEAD ACID BATTERIES
Case Number: Not reported

Record ID: DEH2002-HUPFP-102535
Permit Status: Permit Renewed
Active Permit: Y
Child Record Id: DEH2019-HCHEM-0212433
Trade Secret: N
Hazardous Material Type: Pure
Last Updated: 2019-03-21T02:04:54.000
Chemical Name: LIQUID NITROGEN
Common Name: LIQUID NITROGEN
Case Number: 7727-37-9

Record ID: DEH2002-HUPFP-102535
Permit Status: Permit Renewed
Active Permit: Y
Child Record Id: DEH2019-HCHEM-0212434
Trade Secret: N
Hazardous Material Type: Pure
Last Updated: 2019-03-21T02:04:54.000
Chemical Name: MINERAL OIL
Common Name: MINERAL OIL
Case Number: 8012-95-1

Record ID: DEH2002-HUPFP-102535
Permit Status: Permit Renewed
Active Permit: Y
Child Record Id: DEH2019-HCHEM-0212436
Trade Secret: N
Hazardous Material Type: Pure
Last Updated: 2019-03-21T02:04:54.000
Chemical Name: SULFURIC ACID
Common Name: SULFURIC ACID
Case Number: 7664-93-9

Record ID: DEH2002-HUPFP-102535
Permit Status: Permit Renewed
Active Permit: Y
Child Record Id: DEH2019-HCHEM-0212437
Trade Secret: N
Hazardous Material Type: Pure
Last Updated: 2019-03-21T02:04:54.000
Chemical Name: MINERAL OIL
Common Name: MINERAL OIL
Case Number: 8012-95-1

Record ID: DEH2002-HUPFP-102535
Permit Status: Permit Renewed
Active Permit: Y
Child Record Id: DEH2019-HCHEM-0212438
Trade Secret: N
Hazardous Material Type: Pure
Last Updated: 2019-03-21T02:04:54.000
Chemical Name: OIL
Common Name: OIL
Case Number: 8012-95-1

U C S D MAIN CAMPUS (Continued) **S102439541**

Record ID: DEH2002-HUPFP-102535
Permit Status: Permit Renewed
Active Permit: Y
Child Record Id: DEH2019-HCHEM-0212439
Trade Secret: N
Hazardous Material Type: Pure
Last Updated: 2019-03-21T02:04:54.000
Chemical Name: DIELECTRIC OIL
Common Name: OIL
Case Number: 8012-95-1

Record ID: DEH2002-HUPFP-102535
Permit Status: Permit Renewed
Active Permit: Y
Child Record Id: DEH2019-HCHEM-0212440
Trade Secret: N
Hazardous Material Type: Pure
Last Updated: 2019-03-21T02:04:54.000
Chemical Name: NITROGEN
Common Name: NITROGEN
Case Number: 7727-37-9

Record ID: DEH2002-HUPFP-102535
Permit Status: Permit Renewed
Active Permit: Y
Child Record Id: DEH2019-HCHEM-0212441
Trade Secret: N
Hazardous Material Type: Pure
Last Updated: 2019-03-21T02:04:54.000
Chemical Name: OIL
Common Name: OIL
Case Number: 8012-95-1

Record ID: DEH2002-HUPFP-102535
Permit Status: Permit Renewed
Active Permit: Y
Child Record Id: DEH2019-HCHEM-0212442
Trade Secret: N
Hazardous Material Type: Pure
Last Updated: 2019-03-21T02:04:54.000
Chemical Name: POLYURETHANE
Common Name: POLYURETHANE
Case Number: 65916-86-1

Record ID: DEH2002-HUPFP-102535
Permit Status: Permit Renewed
Active Permit: Y
Child Record Id: DEH2019-HCHEM-0212443
Trade Secret: N
Hazardous Material Type: Pure
Last Updated: 2019-03-21T02:04:54.000
Chemical Name: ACETYLENE
Common Name: ACETYLENE
Case Number: 74-86-2

Record ID: DEH2002-HUPFP-102535
Permit Status: Permit Renewed

U C S D MAIN CAMPUS (Continued) **S102439541**

Active Permit: Y
Child Record Id: DEH2019-HCHEM-0212444
Trade Secret: N
Hazardous Material Type: Pure
Last Updated: 2019-03-21T02:04:54.000
Chemical Name: GASOLINE
Common Name: GASOLINE
Case Number: 86290-81-5

Record ID: DEH2002-HUPFP-102535
Permit Status: Permit Renewed
Active Permit: Y
Child Record Id: DEH2019-HCHEM-0212445
Trade Secret: N
Hazardous Material Type: Pure
Last Updated: 2019-03-21T02:04:54.000
Chemical Name: LEAD ACID BATTERIES
Common Name: LEAD ACID BATTERIES
Case Number: Not reported

Record ID: DEH2002-HUPFP-102535
Permit Status: Permit Renewed
Active Permit: Y
Child Record Id: DEH2019-HCHEM-0212446
Trade Secret: N
Hazardous Material Type: Pure
Last Updated: 2019-03-21T02:04:54.000
Chemical Name: NITROGEN
Common Name: NITROGEN
Case Number: 7727-37-9

Record ID: DEH2002-HUPFP-102535
Permit Status: Permit Renewed
Active Permit: Y
Child Record Id: DEH2019-HCHEM-0212447
Trade Secret: N
Hazardous Material Type: Pure
Last Updated: 2019-03-21T02:04:54.000
Chemical Name: OXYGEN
Common Name: OXYGEN
Case Number: 7782-44-7

Record ID: DEH2002-HUPFP-102535
Permit Status: Permit Renewed
Active Permit: Y
Child Record Id: DEH2019-HCHEM-0212448
Trade Secret: N
Hazardous Material Type: Pure
Last Updated: 2019-03-21T02:04:54.000
Chemical Name: 1-BUTANOL
Common Name: 1-BUTANOL
Case Number: 71-36-3

Record ID: DEH2002-HUPFP-102535
Permit Status: Permit Renewed
Active Permit: Y
Child Record Id: DEH2019-HCHEM-0212449

U C S D MAIN CAMPUS (Continued) **S102439541**

Trade Secret: N
Hazardous Material Type: Pure
Last Updated: 2019-03-21T02:04:54.000
Chemical Name: 2-PROPANOL
Common Name: 2-PROPANOL
Case Number: 67-63-0

Record ID: DEH2002-HUPFP-102535
Permit Status: Permit Renewed
Active Permit: Y
Child Record Id: DEH2019-HCHEM-0212450
Trade Secret: N
Hazardous Material Type: Mixture
Last Updated: 2019-03-21T02:04:54.000
Chemical Name: 30% NITROGEN, BAL HELIUM
Common Name: 30% NITROGEN, BAL HELIUM
Case Number: Not reported

Record ID: DEH2002-HUPFP-102535
Permit Status: Permit Renewed
Active Permit: Y
Child Record Id: DEH2019-HCHEM-0212451
Trade Secret: N
Hazardous Material Type: Pure
Last Updated: 2019-03-21T02:04:54.000
Chemical Name: ACETONE
Common Name: ACETONE
Case Number: 67-64-1

Record ID: DEH2002-HUPFP-102535
Permit Status: Permit Renewed
Active Permit: Y
Child Record Id: DEH2019-HCHEM-0212452
Trade Secret: N
Hazardous Material Type: Pure
Last Updated: 2019-03-21T02:04:54.000
Chemical Name: ACETONITRILE
Common Name: ACETONITRILE
Case Number: 75-05-8

Record ID: DEH2002-HUPFP-102535
Permit Status: Permit Renewed
Active Permit: Y
Child Record Id: DEH2019-HCHEM-0212453
Trade Secret: N
Hazardous Material Type: Pure
Last Updated: 2019-03-21T02:04:54.000
Chemical Name: ACETYLENE
Common Name: ACETYLENE
Case Number: 74-86-2

Record ID: DEH2002-HUPFP-102535
Permit Status: Permit Renewed
Active Permit: Y
Child Record Id: DEH2019-HCHEM-0212454
Trade Secret: N
Hazardous Material Type: Pure

U C S D MAIN CAMPUS (Continued) **S102439541**

Last Updated: 2019-03-21T02:04:54.000
Chemical Name: AIR COMPRESSED
Common Name: AIR COMPRESSED
Case Number: 132259-10-0

Record ID: DEH2002-HUPFP-102535
Permit Status: Permit Renewed
Active Permit: Y
Child Record Id: DEH2019-HCHEM-0212455
Trade Secret: N
Hazardous Material Type: Pure
Last Updated: 2019-03-21T02:04:54.000
Chemical Name: AMMONIA
Common Name: AMMONIA
Case Number: 7664-41-7

Record ID: DEH2002-HUPFP-102535
Permit Status: Permit Renewed
Active Permit: Y
Child Record Id: DEH2019-HCHEM-0212456
Trade Secret: N
Hazardous Material Type: Pure
Last Updated: 2019-03-21T02:04:54.000
Chemical Name: AMMONIUM HYDROXIDE
Common Name: AMMONIUM HYDROXIDE
Case Number: 1336-21-6

Record ID: DEH2002-HUPFP-102535
Permit Status: Permit Renewed
Active Permit: Y
Child Record Id: DEH2019-HCHEM-0212457
Trade Secret: N
Hazardous Material Type: Pure
Last Updated: 2019-03-21T02:04:54.000
Chemical Name: ARGON
Common Name: ARGON
Case Number: 7440-37-1

Record ID: DEH2002-HUPFP-102535
Permit Status: Permit Renewed
Active Permit: Y
Child Record Id: DEH2019-HCHEM-0212458
Trade Secret: N
Hazardous Material Type: Pure
Last Updated: 2019-03-21T02:04:54.000
Chemical Name: BORIC ACID
Common Name: BORIC ACID
Case Number: 11113-50-1

Record ID: DEH2002-HUPFP-102535
Permit Status: Permit Renewed
Active Permit: Y
Child Record Id: DEH2019-HCHEM-0212459
Trade Secret: N
Hazardous Material Type: Pure
Last Updated: 2019-03-21T02:04:54.000
Chemical Name: CALCIUM CHLORIDE

U C S D MAIN CAMPUS (Continued) **S102439541**

Common Name: CALCIUM CHLORIDE
Case Number: 10043-52-4

Record ID: DEH2002-HUPFP-102535
Permit Status: Permit Renewed
Active Permit: Y
Child Record Id: DEH2019-HCHEM-0212460
Trade Secret: N
Hazardous Material Type: Pure
Last Updated: 2019-03-21T02:04:54.000
Chemical Name: CARBON DIOXIDE
Common Name: CARBON DIOXIDE
Case Number: 124-38-9

Record ID: DEH2002-HUPFP-102535
Permit Status: Permit Renewed
Active Permit: Y
Child Record Id: DEH2019-HCHEM-0212461
Trade Secret: N
Hazardous Material Type: Pure
Last Updated: 2019-03-21T02:04:54.000
Chemical Name: CARBON MONOXIDE
Common Name: CARBON MONOXIDE
Case Number: 630-08-0

Record ID: DEH2002-HUPFP-102535
Permit Status: Permit Renewed
Active Permit: Y
Child Record Id: DEH2019-HCHEM-0212462
Trade Secret: N
Hazardous Material Type: Pure
Last Updated: 2019-03-21T02:04:54.000
Chemical Name: CHLOROFORM
Common Name: CHLOROFORM
Case Number: 67-66-3

Record ID: DEH2002-HUPFP-102535
Permit Status: Permit Renewed
Active Permit: Y
Child Record Id: DEH2019-HCHEM-0212463
Trade Secret: N
Hazardous Material Type: Pure
Last Updated: 2019-03-21T02:04:54.000
Chemical Name: CITRIC ACID
Common Name: CITRIC ACID
Case Number: 77-92-9

Record ID: DEH2002-HUPFP-102535
Permit Status: Permit Renewed
Active Permit: Y
Child Record Id: DEH2019-HCHEM-0212464
Trade Secret: N
Hazardous Material Type: Pure
Last Updated: 2019-03-21T02:04:54.000
Chemical Name: DEUTERIUM
Common Name: DEUTERIUM
Case Number: 7782-39-0

U C S D MAIN CAMPUS (Continued) **S102439541**

Record ID: DEH2002-HUPFP-102535
Permit Status: Permit Renewed
Active Permit: Y
Child Record Id: DEH2019-HCHEM-0212465
Trade Secret: N
Hazardous Material Type: Pure
Last Updated: 2019-03-21T02:04:54.000
Chemical Name: DICHLOROMETHANE
Common Name: DICHLOROMETHANE
Case Number: 75-09-2

Record ID: DEH2002-HUPFP-102535
Permit Status: Permit Renewed
Active Permit: Y
Child Record Id: DEH2019-HCHEM-0212466
Trade Secret: N
Hazardous Material Type: Pure
Last Updated: 2019-03-21T02:04:54.000
Chemical Name: DIMETHYL ETHER
Common Name: DIMETHYL ETHER
Case Number: 115-10-6

Record ID: DEH2002-HUPFP-102535
Permit Status: Permit Renewed
Active Permit: Y
Child Record Id: DEH2019-HCHEM-0212467
Trade Secret: N
Hazardous Material Type: Pure
Last Updated: 2019-03-21T02:04:54.000
Chemical Name: ETHANE
Common Name: ETHANE
Case Number: 74-84-0

Record ID: DEH2002-HUPFP-102535
Permit Status: Permit Renewed
Active Permit: Y
Child Record Id: DEH2019-HCHEM-0212468
Trade Secret: N
Hazardous Material Type: Pure
Last Updated: 2019-03-21T02:04:54.000
Chemical Name: ETHYL ALCOHOL
Common Name: ETHYL ALCOHOL
Case Number: 64-17-5

Record ID: DEH2002-HUPFP-102535
Permit Status: Permit Renewed
Active Permit: Y
Child Record Id: DEH2019-HCHEM-0212469
Trade Secret: N
Hazardous Material Type: Pure
Last Updated: 2019-03-21T02:04:54.000
Chemical Name: ETHYLENE
Common Name: ETHYLENE
Case Number: 74-85-1

Record ID: DEH2002-HUPFP-102535
Permit Status: Permit Renewed

U C S D MAIN CAMPUS (Continued) **S102439541**

Active Permit: Y
Child Record Id: DEH2019-HCHEM-0212470
Trade Secret: N
Hazardous Material Type: Mixture
Last Updated: 2019-03-21T02:04:54.000
Chemical Name: ETHYLENE @ 50%; BAL NITROGEN
Common Name: ETHYLENE @ 50%; BAL NITROGEN
Case Number: Not reported

Record ID: DEH2002-HUPFP-102535
Permit Status: Permit Renewed
Active Permit: Y
Child Record Id: DEH2019-HCHEM-0212471
Trade Secret: N
Hazardous Material Type: Pure
Last Updated: 2019-03-21T02:04:54.000
Chemical Name: ETHYLENE GLYCOL
Common Name: ETHYLENE GLYCOL
Case Number: 107-21-1

Record ID: DEH2002-HUPFP-102535
Permit Status: Permit Renewed
Active Permit: Y
Child Record Id: DEH2019-HCHEM-0212472
Trade Secret: N
Hazardous Material Type: Pure
Last Updated: 2019-03-21T02:04:54.000
Chemical Name: ETHYLENEDIAMINE TETRAACETIC ACID
Common Name: ETHYLENEDIAMINE TETRAACETIC ACID
Case Number: 60-00-4

Record ID: DEH2002-HUPFP-102535
Permit Status: Permit Renewed
Active Permit: Y
Child Record Id: DEH2019-HCHEM-0212473
Trade Secret: N
Hazardous Material Type: Pure
Last Updated: 2019-03-21T02:04:54.000
Chemical Name: GLYCINE
Common Name: GLYCINE
Case Number: 56-40-6

Record ID: DEH2002-HUPFP-102535
Permit Status: Permit Renewed
Active Permit: Y
Child Record Id: DEH2019-HCHEM-0212474
Trade Secret: N
Hazardous Material Type: Pure
Last Updated: 2019-03-21T02:04:54.000
Chemical Name: HELIUM
Common Name: HELIUM
Case Number: 7440-59-7

Record ID: DEH2002-HUPFP-102535
Permit Status: Permit Renewed
Active Permit: Y
Child Record Id: DEH2019-HCHEM-0212475

U C S D MAIN CAMPUS (Continued) **S102439541**

Trade Secret: N
Hazardous Material Type: Mixture
Last Updated: 2019-03-21T02:04:54.000
Chemical Name: HELIUM @ 50 %, BALANCE ARGON
Common Name: HELIUM @ 50 %, BALANCE ARGON
Case Number: Not reported

Record ID: DEH2002-HUPFP-102535
Permit Status: Permit Renewed
Active Permit: Y
Child Record Id: DEH2019-HCHEM-0212476
Trade Secret: N
Hazardous Material Type: Pure
Last Updated: 2019-03-21T02:04:54.000
Chemical Name: HEXANE
Common Name: HEXANE
Case Number: 73513-42-5

Record ID: DEH2002-HUPFP-102535
Permit Status: Permit Renewed
Active Permit: Y
Child Record Id: DEH2019-HCHEM-0212477
Trade Secret: N
Hazardous Material Type: Pure
Last Updated: 2019-03-21T02:04:54.000
Chemical Name: HYDROCHLORIC ACID
Common Name: HYDROCHLORIC ACID
Case Number: 7647-01-0

Record ID: DEH2002-HUPFP-102535
Permit Status: Permit Renewed
Active Permit: Y
Child Record Id: DEH2019-HCHEM-0212478
Trade Secret: N
Hazardous Material Type: Pure
Last Updated: 2019-03-21T02:04:54.000
Chemical Name: HYDROGEN
Common Name: HYDROGEN
Case Number: 1333-74-0

Record ID: DEH2002-HUPFP-102535
Permit Status: Permit Renewed
Active Permit: Y
Child Record Id: DEH2019-HCHEM-0212479
Trade Secret: N
Hazardous Material Type: Mixture
Last Updated: 2019-03-21T02:04:54.000
Chemical Name: HYDROGEN @ < 10%; BALANCE ARGON
Common Name: HYDROGEN @ < 10%; BALANCE ARGON
Case Number: Not reported

Record ID: DEH2002-HUPFP-102535
Permit Status: Permit Renewed
Active Permit: Y
Child Record Id: DEH2019-HCHEM-0212480
Trade Secret: N
Hazardous Material Type: Mixture

U C S D MAIN CAMPUS (Continued) **S102439541**

Last Updated: 2019-03-21T02:04:54.000
Chemical Name: HYDROGEN @ <5.5% BALANCE NITROGEN
Common Name: HYDROGEN @ <5.5% BALANCE NITROGEN
Case Number: Not reported

Record ID: DEH2002-HUPFP-102535
Permit Status: Permit Renewed
Active Permit: Y
Child Record Id: DEH2019-HCHEM-0212481
Trade Secret: N
Hazardous Material Type: Mixture
Last Updated: 2019-03-21T02:04:54.000
Chemical Name: HYDROGEN @ 20%; BAL NITROGEN
Common Name: HYDROGEN @ 20%; BAL NITROGEN
Case Number: Not reported

Record ID: DEH2002-HUPFP-102535
Permit Status: Permit Renewed
Active Permit: Y
Child Record Id: DEH2019-HCHEM-0212482
Trade Secret: N
Hazardous Material Type: Mixture
Last Updated: 2019-03-21T02:04:54.000
Chemical Name: HYDROGEN @ 5%, BALANCE NITROGEN
Common Name: HYDROGEN @ 5%, BALANCE NITROGEN
Case Number: Not reported

Record ID: DEH2002-HUPFP-102535
Permit Status: Permit Renewed
Active Permit: Y
Child Record Id: DEH2019-HCHEM-0212514
Trade Secret: N
Hazardous Material Type: Pure
Last Updated: 2019-03-21T02:04:54.000
Chemical Name: Dielectric Oil
Common Name: Mineral Oil
Case Number: 8012-95-1

Record ID: DEH2002-HUPFP-102535
Permit Status: Permit Renewed
Active Permit: Y
Child Record Id: DEH2019-HCHEM-0212483
Trade Secret: N
Hazardous Material Type: Mixture
Last Updated: 2019-03-21T02:04:54.000
Chemical Name: HYDROGEN > or = 5% BALANCE ARGON
Common Name: HYDROGEN > or = 5% BALANCE ARGON
Case Number: Not reported

Record ID: DEH2002-HUPFP-102535
Permit Status: Permit Renewed
Active Permit: Y
Child Record Id: DEH2019-HCHEM-0212484
Trade Secret: N
Hazardous Material Type: Mixture
Last Updated: 2019-03-21T02:04:54.000
Chemical Name: HYDROGEN SULFITE @1%; BAL NITROGEN

U C S D MAIN CAMPUS (Continued) **S102439541**

Common Name: HYDROGEN SULFITE @1%; BAL NITROGEN
Case Number: Not reported

Record ID: DEH2002-HUPFP-102535
Permit Status: Permit Renewed
Active Permit: Y
Child Record Id: DEH2019-HCHEM-0212485
Trade Secret: N
Hazardous Material Type: Pure
Last Updated: 2019-03-21T02:04:54.000
Chemical Name: KEROSENE
Common Name: KEROSENE
Case Number: 8008-20-6

Record ID: DEH2002-HUPFP-102535
Permit Status: Permit Renewed
Active Permit: Y
Child Record Id: DEH2019-HCHEM-0212486
Trade Secret: N
Hazardous Material Type: Pure
Last Updated: 2019-03-21T02:04:54.000
Chemical Name: LIQUID NITROGEN
Common Name: LIQUID NITROGEN
Case Number: 7727-37-9

Record ID: DEH2002-HUPFP-102535
Permit Status: Permit Renewed
Active Permit: Y
Child Record Id: DEH2019-HCHEM-0212487
Trade Secret: N
Hazardous Material Type: Pure
Last Updated: 2019-03-21T02:04:54.000
Chemical Name: MAGNESIUM CHLORIDE HEXAHYDRATE
Common Name: MAGNESIUM CHLORIDE HEXAHYDRATE
Case Number: 7791-18-6

Record ID: DEH2002-HUPFP-102535
Permit Status: Permit Renewed
Active Permit: Y
Child Record Id: DEH2019-HCHEM-0212488
Trade Secret: N
Hazardous Material Type: Pure
Last Updated: 2019-03-21T02:04:54.000
Chemical Name: METHANE
Common Name: METHANE
Case Number: 74-82-8

Record ID: DEH2002-HUPFP-102535
Permit Status: Permit Renewed
Active Permit: Y
Child Record Id: DEH2019-HCHEM-0212489
Trade Secret: N
Hazardous Material Type: Mixture
Last Updated: 2019-03-21T02:04:54.000
Chemical Name: METHANE @ 10%; BALANCE ARGON
Common Name: METHANE @ 10%; BALANCE ARGON
Case Number: Not reported

U C S D MAIN CAMPUS (Continued) **S102439541**

Record ID: DEH2002-HUPFP-102535
Permit Status: Permit Renewed
Active Permit: Y
Child Record Id: DEH2019-HCHEM-0212490
Trade Secret: N
Hazardous Material Type: Pure
Last Updated: 2019-03-21T02:04:54.000
Chemical Name: METHYL ALCOHOL
Common Name: METHYL ALCOHOL
Case Number: 67-56-1

Record ID: DEH2002-HUPFP-102535
Permit Status: Permit Renewed
Active Permit: Y
Child Record Id: DEH2019-HCHEM-0212491
Trade Secret: N
Hazardous Material Type: Pure
Last Updated: 2019-03-21T02:04:54.000
Chemical Name: MOTOR OIL
Common Name: OIL
Case Number: 8012-95-1

Record ID: DEH2002-HUPFP-102535
Permit Status: Permit Renewed
Active Permit: Y
Child Record Id: DEH2019-HCHEM-0212492
Trade Secret: N
Hazardous Material Type: Pure
Last Updated: 2019-03-21T02:04:54.000
Chemical Name: NEON
Common Name: NEON
Case Number: 7440-01-9

Record ID: DEH2002-HUPFP-102535
Permit Status: Permit Renewed
Active Permit: Y
Child Record Id: DEH2019-HCHEM-0212493
Trade Secret: N
Hazardous Material Type: Pure
Last Updated: 2019-03-21T02:04:54.000
Chemical Name: NITRIC ACID >68%
Common Name: NITRIC ACID >68%
Case Number: 7697-37-2

Record ID: DEH2002-HUPFP-102535
Permit Status: Permit Renewed
Active Permit: Y
Child Record Id: DEH2019-HCHEM-0212494
Trade Secret: N
Hazardous Material Type: Pure
Last Updated: 2019-03-21T02:04:54.000
Chemical Name: NITROGEN
Common Name: NITROGEN
Case Number: 7727-37-9

Record ID: DEH2002-HUPFP-102535
Permit Status: Permit Renewed

U C S D MAIN CAMPUS (Continued) **S102439541**

Active Permit: Y
Child Record Id: DEH2019-HCHEM-0212495
Trade Secret: N
Hazardous Material Type: Mixture
Last Updated: 2019-03-21T02:04:54.000
Chemical Name: NITROGEN @ 50%; BAL NITRIC OXIDE
Common Name: NITROGEN @ 50%; BAL NITRIC OXIDE
Case Number: Not reported

Record ID: DEH2002-HUPFP-102535
Permit Status: Permit Renewed
Active Permit: Y
Child Record Id: DEH2019-HCHEM-0212496
Trade Secret: N
Hazardous Material Type: Pure
Last Updated: 2019-03-21T02:04:54.000
Chemical Name: OXYGEN
Common Name: OXYGEN
Case Number: 7782-44-7

Record ID: DEH2002-HUPFP-102535
Permit Status: Permit Renewed
Active Permit: Y
Child Record Id: DEH2019-HCHEM-0212497
Trade Secret: N
Hazardous Material Type: Pure
Last Updated: 2019-03-21T02:04:54.000
Chemical Name: PETROLEUM BASE OIL
Common Name: PETROLEUM BASE OIL
Case Number: 64741-88-4

Record ID: DEH2002-HUPFP-102535
Permit Status: Permit Renewed
Active Permit: Y
Child Record Id: DEH2019-HCHEM-0212515
Trade Secret: N
Hazardous Material Type: Pure
Last Updated: 2019-03-21T02:04:54.000
Chemical Name: ACETYLENE
Common Name: ACETYLENE
Case Number: 74-86-2

Record ID: DEH2002-HUPFP-102535
Permit Status: Permit Renewed
Active Permit: Y
Child Record Id: DEH2019-HCHEM-0212498
Trade Secret: N
Hazardous Material Type: Pure
Last Updated: 2019-03-21T02:04:54.000
Chemical Name: PETROLEUM DISTILLATES
Common Name: PETROLEUM DISTILLATES
Case Number: 64742-55-8

Record ID: DEH2002-HUPFP-102535
Permit Status: Permit Renewed
Active Permit: Y
Child Record Id: DEH2019-HCHEM-0212499

U C S D MAIN CAMPUS (Continued) **S102439541**

Trade Secret: N
Hazardous Material Type: Pure
Last Updated: 2019-03-21T02:04:54.000
Chemical Name: POLY(ETHYLENE GYLCOL)
Common Name: POLY(ETHYLENE GYLCOL)
Case Number: 25322-68-3

Record ID: DEH2002-HUPFP-102535
Permit Status: Permit Renewed
Active Permit: Y
Child Record Id: DEH2019-HCHEM-0212500
Trade Secret: N
Hazardous Material Type: Pure
Last Updated: 2019-03-21T02:04:54.000
Chemical Name: POTASSIUM HYDROXIDE
Common Name: POTASSIUM HYDROXIDE
Case Number: 1310-58-3

Record ID: DEH2002-HUPFP-102535
Permit Status: Permit Renewed
Active Permit: Y
Child Record Id: DEH2019-HCHEM-0212501
Trade Secret: N
Hazardous Material Type: Pure
Last Updated: 2019-03-21T02:04:54.000
Chemical Name: PROPANE
Common Name: PROPANE
Case Number: 74-98-6

Record ID: DEH2002-HUPFP-102535
Permit Status: Permit Renewed
Active Permit: Y
Child Record Id: DEH2019-HCHEM-0212502
Trade Secret: N
Hazardous Material Type: Pure
Last Updated: 2019-03-21T02:04:54.000
Chemical Name: SODIUM BICARBONATE
Common Name: SODIUM BICARBONATE
Case Number: 144-55-8

Record ID: DEH2002-HUPFP-102535
Permit Status: Permit Renewed
Active Permit: Y
Child Record Id: DEH2019-HCHEM-0212503
Trade Secret: N
Hazardous Material Type: Pure
Last Updated: 2019-03-21T02:04:54.000
Chemical Name: SODIUM CARBONATE
Common Name: SODIUM CARBONATE
Case Number: 497-19-8

Record ID: DEH2002-HUPFP-102535
Permit Status: Permit Renewed
Active Permit: Y
Child Record Id: DEH2019-HCHEM-0212504
Trade Secret: N
Hazardous Material Type: Pure

U C S D MAIN CAMPUS (Continued) **S102439541**

Last Updated: 2019-03-21T02:04:54.000
Chemical Name: SODIUM CHLORIDE
Common Name: SODIUM CHLORIDE
Case Number: 7647-14-5

Record ID: DEH2002-HUPFP-102535
Permit Status: Permit Renewed
Active Permit: Y
Child Record Id: DEH2019-HCHEM-0212505
Trade Secret: N
Hazardous Material Type: Pure
Last Updated: 2019-03-21T02:04:54.000
Chemical Name: SODIUM HYDROXIDE
Common Name: SODIUM HYDROXIDE
Case Number: 1310-73-2

Record ID: DEH2002-HUPFP-102535
Permit Status: Permit Renewed
Active Permit: Y
Child Record Id: DEH2019-HCHEM-0212506
Trade Secret: N
Hazardous Material Type: Pure
Last Updated: 2019-03-21T02:04:54.000
Chemical Name: SULFUR HEXAFLUORIDE
Common Name: SULFUR HEXAFLUORIDE
Case Number: 2551-62-4

Record ID: DEH2002-HUPFP-102535
Permit Status: Permit Renewed
Active Permit: Y
Child Record Id: DEH2019-HCHEM-0212507
Trade Secret: N
Hazardous Material Type: Pure
Last Updated: 2019-03-21T02:04:54.000
Chemical Name: TETRAHYDROFURAN
Common Name: TETRAHYDROFURAN
Case Number: 109-99-9

Record ID: DEH2002-HUPFP-102535
Permit Status: Permit Renewed
Active Permit: Y
Child Record Id: DEH2019-HCHEM-0212508
Trade Secret: N
Hazardous Material Type: Pure
Last Updated: 2019-03-21T02:04:54.000
Chemical Name: TOLUENE
Common Name: TOLUENE
Case Number: 108-88-3

Record ID: DEH2002-HUPFP-102535
Permit Status: Permit Renewed
Active Permit: Y
Child Record Id: DEH2019-HCHEM-0212509
Trade Secret: N
Hazardous Material Type: Pure
Last Updated: 2019-03-21T02:04:54.000
Chemical Name: UREA

U C S D MAIN CAMPUS (Continued) **S102439541**

Common Name: Urea
Case Number: 57-13-6

Record ID: DEH2002-HUPFP-102535
Permit Status: Permit Renewed
Active Permit: Y
Child Record Id: DEH2019-HCHEM-0212510
Trade Secret: N
Hazardous Material Type: Pure
Last Updated: 2019-03-21T02:04:54.000
Chemical Name: ZEP 50
Common Name: ZEP 50
Case Number: Not reported

Record ID: DEH2002-HUPFP-102535
Permit Status: Permit Renewed
Active Permit: Y
Child Record Id: DEH2019-HCHEM-0212511
Trade Secret: N
Hazardous Material Type: Pure
Last Updated: 2019-03-21T02:04:54.000
Chemical Name: DIESEL
Common Name: DIESEL
Case Number: 68334-30-5

Record ID: DEH2002-HUPFP-102535
Permit Status: Permit Renewed
Active Permit: Y
Child Record Id: DEH2019-HCHEM-0212512
Trade Secret: N
Hazardous Material Type: Pure
Last Updated: 2019-03-21T02:04:54.000
Chemical Name: OIL
Common Name: OIL
Case Number: 8012-95-1

Record ID: DEH2002-HUPFP-102535
Permit Status: Permit Renewed
Active Permit: Y
Child Record Id: DEH2019-HCHEM-0212513
Trade Secret: N
Hazardous Material Type: Pure
Last Updated: 2019-03-21T02:04:54.000
Chemical Name: DIESEL
Common Name: DIESEL
Case Number: 68334-30-5

Record ID: DEH2002-HUPFP-102535
Permit Status: Permit Renewed
Active Permit: Y
Child Record Id: DEH2019-HCHEM-0212516
Trade Secret: N
Hazardous Material Type: Mixture
Last Updated: 2019-03-21T02:04:54.000
Chemical Name: CARBON DIOXIDE @ < 50%; BALANCE ARGON
Common Name: CARBON DIOXIDE @ < 50%; BALANCE ARGON
Case Number: Not reported

U C S D MAIN CAMPUS (Continued) **S102439541**

Record ID: DEH2002-HUPFP-102535
Permit Status: Permit Renewed
Active Permit: Y
Child Record Id: DEH2019-HCHEM-0212517
Trade Secret: N
Hazardous Material Type: Pure
Last Updated: 2019-03-21T02:04:54.000
Chemical Name: DIESEL
Common Name: DIESEL
Case Number: 68334-30-5

Record ID: DEH2002-HUPFP-102535
Permit Status: Permit Renewed
Active Permit: Y
Child Record Id: DEH2019-HCHEM-0212518
Trade Secret: N
Hazardous Material Type: Pure
Last Updated: 2019-03-21T02:04:54.000
Chemical Name: ETHYLENE GLYCOL
Common Name: ETHYLENE GLYCOL
Case Number: 107-21-1

Record ID: DEH2002-HUPFP-102535
Permit Status: Permit Renewed
Active Permit: Y
Child Record Id: DEH2019-HCHEM-0212519
Trade Secret: N
Hazardous Material Type: Pure
Last Updated: 2019-03-21T02:04:54.000
Chemical Name: GASOLINE
Common Name: GASOLINE
Case Number: 8006-61-9

Record ID: DEH2002-HUPFP-102535
Permit Status: Permit Renewed
Active Permit: Y
Child Record Id: DEH2019-HCHEM-0212520
Trade Secret: N
Hazardous Material Type: Pure
Last Updated: 2019-03-21T02:04:54.000
Chemical Name: LEAD ACID BATTERIES
Common Name: LEAD ACID BATTERIES
Case Number: Not reported

Record ID: DEH2002-HUPFP-102535
Permit Status: Permit Renewed
Active Permit: Y
Child Record Id: DEH2019-HCHEM-0212521
Trade Secret: N
Hazardous Material Type: Pure
Last Updated: 2019-03-21T02:04:54.000
Chemical Name: NITROGEN
Common Name: NITROGEN
Case Number: 7727-37-9

Record ID: DEH2002-HUPFP-102535
Permit Status: Permit Renewed

U C S D MAIN CAMPUS (Continued) **S102439541**

Active Permit: Y
Child Record Id: DEH2019-HCHEM-0212522
Trade Secret: N
Hazardous Material Type: Pure
Last Updated: 2019-03-21T02:04:54.000
Chemical Name: OIL
Common Name: OIL
Case Number: 70514-12-4

Record ID: DEH2002-HUPFP-102535
Permit Status: Permit Renewed
Active Permit: Y
Child Record Id: DEH2019-HCHEM-0212523
Trade Secret: N
Hazardous Material Type: Pure
Last Updated: 2019-03-21T02:04:54.000
Chemical Name: OIL: ANIMAL, VEGETABLE, MINERAL, SYNTHETIC
Common Name: OIL: ANIMAL, VEGETABLE, MINERAL, SYNTHETIC
Case Number: Not reported

Record ID: DEH2002-HUPFP-102535
Permit Status: Permit Renewed
Active Permit: Y
Child Record Id: DEH2019-HCHEM-0212524
Trade Secret: N
Hazardous Material Type: Pure
Last Updated: 2019-03-21T02:04:54.000
Chemical Name: OXYGEN
Common Name: OXYGEN
Case Number: 7782-44-7

Record ID: DEH2002-HUPFP-102535
Permit Status: Permit Renewed
Active Permit: Y
Child Record Id: DEH2019-HCHEM-0212525
Trade Secret: N
Hazardous Material Type: Mixture
Last Updated: 2019-03-21T02:04:54.000
Chemical Name: OXYGEN < 22%, BALANCE NITROGEN
Common Name: OXYGEN < 22%, BALANCE NITROGEN
Case Number: Not reported

Record ID: DEH2002-HUPFP-102535
Permit Status: Permit Renewed
Active Permit: Y
Child Record Id: DEH2019-HCHEM-0212526
Trade Secret: N
Hazardous Material Type: Mixture
Last Updated: 2019-03-21T02:04:54.000
Chemical Name: OXYGEN < 22%, BALANCE NITROGEN
Common Name: OXYGEN < 22%, BALANCE NITROGEN
Case Number: Not reported

Record ID: DEH2002-HUPFP-102535
Permit Status: Permit Renewed
Active Permit: Y
Child Record Id: DEH2019-HCHEM-0212527

U C S D MAIN CAMPUS (Continued) **S102439541**

Trade Secret: N
Hazardous Material Type: Pure
Last Updated: 2019-03-21T02:04:54.000
Chemical Name: PETROLEUM DISTILLATES
Common Name: PETROLEUM DISTILLATES
Case Number: 64742-55-8

Record ID: DEH2002-HUPFP-102535
Permit Status: Permit Renewed
Active Permit: Y
Child Record Id: DEH2019-HCHEM-0212528
Trade Secret: N
Hazardous Material Type: Pure
Last Updated: 2019-03-21T02:04:54.000
Chemical Name: SODIUM METASILICATE NONAHYDRATE
Common Name: SODIUM METASILICATE NONAHYDRATE
Case Number: 13517-24-3

Record ID: DEH2002-HUPFP-102535
Permit Status: Permit Renewed
Active Permit: Y
Child Record Id: DEH2019-HCHEM-0212529
Trade Secret: N
Hazardous Material Type: Mixture
Last Updated: 2019-03-21T02:04:54.000
Chemical Name: 25% CARBON DIOXIDE BAL ARGON
Common Name: 25% CARBON DIOXIDE BAL ARGON
Case Number: Not reported

Record ID: DEH2002-HUPFP-102535
Permit Status: Permit Renewed
Active Permit: Y
Child Record Id: DEH2019-HCHEM-0212530
Trade Secret: N
Hazardous Material Type: Mixture
Last Updated: 2019-03-21T02:04:54.000
Chemical Name: 5% CARBON DIOXIDE BAL AIR
Common Name: 5% CARBON DIOXIDE BAL AIR
Case Number: Not reported

Record ID: DEH2002-HUPFP-102535
Permit Status: Permit Renewed
Active Permit: Y
Child Record Id: DEH2019-HCHEM-0212538
Trade Secret: N
Hazardous Material Type: Pure
Last Updated: 2019-03-21T02:04:54.000
Chemical Name: HYDROGEN GAS
Common Name: HYDROGEN GAS
Case Number: 1333-74-0

Record ID: DEH2002-HUPFP-102535
Permit Status: Permit Renewed
Active Permit: Y
Child Record Id: DEH2019-HCHEM-0212539
Trade Secret: N
Hazardous Material Type: Pure

U C S D MAIN CAMPUS (Continued) **S102439541**

Last Updated: 2019-03-21T02:04:54.000
Chemical Name: NITROGEN
Common Name: NITROGEN
Case Number: 7727-37-9

Record ID: DEH2002-HUPFP-102535
Permit Status: Permit Renewed
Active Permit: Y
Child Record Id: DEH2019-HCHEM-0212540
Trade Secret: N
Hazardous Material Type: Pure
Last Updated: 2019-03-21T02:04:54.000
Chemical Name: NITROUS OXIDE
Common Name: NITROUS OXIDE
Case Number: 10024-97-2

Record ID: DEH2002-HUPFP-102535
Permit Status: Permit Renewed
Active Permit: Y
Child Record Id: DEH2019-HCHEM-0212541
Trade Secret: N
Hazardous Material Type: Pure
Last Updated: 2019-03-21T02:04:54.000
Chemical Name: OXYGEN
Common Name: OXYGEN
Case Number: 7782-44-7

Record ID: DEH2002-HUPFP-102535
Permit Status: Permit Renewed
Active Permit: Y
Child Record Id: DEH2019-HCHEM-0212542
Trade Secret: N
Hazardous Material Type: Pure
Last Updated: 2019-03-21T02:04:54.000
Chemical Name: OXYGEN
Common Name: OXYGEN
Case Number: 7782-44-7

Record ID: DEH2002-HUPFP-102535
Permit Status: Permit Renewed
Active Permit: Y
Child Record Id: DEH2019-HCHEM-0212543
Trade Secret: N
Hazardous Material Type: Pure
Last Updated: 2019-03-21T02:04:54.000
Chemical Name: OXYGEN
Common Name: OXYGEN
Case Number: 7782-44-7

Record ID: DEH2002-HUPFP-102535
Permit Status: Permit Renewed
Active Permit: Y
Child Record Id: DEH2019-HCHEM-0212544
Trade Secret: N
Hazardous Material Type: Pure
Last Updated: 2019-03-21T02:04:54.000
Chemical Name: DIESEL

U C S D MAIN CAMPUS (Continued) **S102439541**

Common Name: DIESEL
Case Number: 68334-30-5

Record ID: DEH2002-HUPFP-102535
Permit Status: Permit Renewed
Active Permit: Y
Child Record Id: DEH2019-HCHEM-0212545
Trade Secret: N
Hazardous Material Type: Pure
Last Updated: 2019-03-21T02:04:54.000
Chemical Name: OIL
Common Name: OIL
Case Number: 8012-95-1

Record ID: DEH2002-HUPFP-102535
Permit Status: Permit Renewed
Active Permit: Y
Child Record Id: DEH2019-HCHEM-0212546
Trade Secret: N
Hazardous Material Type: Pure
Last Updated: 2019-03-21T02:04:54.000
Chemical Name: Dielectric Oil
Common Name: Mineral Oil
Case Number: 8012-95-1

Record ID: DEH2002-HUPFP-102535
Permit Status: Permit Renewed
Active Permit: Y
Child Record Id: DEH2019-HCHEM-0212547
Trade Secret: N
Hazardous Material Type: Pure
Last Updated: 2019-03-21T02:04:54.000
Chemical Name: 1-BUTANOL
Common Name: 1-BUTANOL
Case Number: 71-36-3

Record ID: DEH2002-HUPFP-102535
Permit Status: Permit Renewed
Active Permit: Y
Child Record Id: DEH2019-HCHEM-0212548
Trade Secret: N
Hazardous Material Type: Pure
Last Updated: 2019-03-21T02:04:54.000
Chemical Name: 1-METHYL-2-PYRROLIDINONE
Common Name: 1-METHYL-2-PYRROLIDINONE
Case Number: 872-50-4

Record ID: DEH2002-HUPFP-102535
Permit Status: Permit Renewed
Active Permit: Y
Child Record Id: DEH2019-HCHEM-0212549
Trade Secret: N
Hazardous Material Type: Pure
Last Updated: 2019-03-21T02:04:54.000
Chemical Name: 2-PROPANOL
Common Name: 2-PROPANOL
Case Number: 67-63-0

U C S D MAIN CAMPUS (Continued) **S102439541**

Record ID: DEH2002-HUPFP-102535
Permit Status: Permit Renewed
Active Permit: Y
Child Record Id: DEH2019-HCHEM-0212550
Trade Secret: N
Hazardous Material Type: Pure
Last Updated: 2019-03-21T02:04:54.000
Chemical Name: 4-NONYLPHENYL-POLYETHYLENE GLYCOL
Common Name: 4-NONYLPHENYL-POLYETHYLENE GLYCOL
Case Number: 9016-45-9

Record ID: DEH2002-HUPFP-102535
Permit Status: Permit Renewed
Active Permit: Y
Child Record Id: DEH2019-HCHEM-0212551
Trade Secret: N
Hazardous Material Type: Pure
Last Updated: 2019-03-21T02:04:54.000
Chemical Name: AC 200
Common Name: AC 200
Case Number: Not reported

Record ID: DEH2002-HUPFP-102535
Permit Status: Permit Renewed
Active Permit: Y
Child Record Id: DEH2019-HCHEM-0212552
Trade Secret: N
Hazardous Material Type: Pure
Last Updated: 2019-03-21T02:04:54.000
Chemical Name: ACETIC ACID
Common Name: ACETIC ACID
Case Number: 64-19-7

Record ID: DEH2002-HUPFP-102535
Permit Status: Permit Renewed
Active Permit: Y
Child Record Id: DEH2019-HCHEM-0212553
Trade Secret: N
Hazardous Material Type: Pure
Last Updated: 2019-03-21T02:04:54.000
Chemical Name: ACETONE
Common Name: ACETONE
Case Number: 67-64-1

Record ID: DEH2002-HUPFP-102535
Permit Status: Permit Renewed
Active Permit: Y
Child Record Id: DEH2019-HCHEM-0212554
Trade Secret: N
Hazardous Material Type: Pure
Last Updated: 2019-03-21T02:04:54.000
Chemical Name: ACETONITRILE
Common Name: ACETONITRILE
Case Number: 75-05-8

Record ID: DEH2002-HUPFP-102535
Permit Status: Permit Renewed

U C S D MAIN CAMPUS (Continued) **S102439541**

Active Permit: Y
Child Record Id: DEH2019-HCHEM-0212555
Trade Secret: N
Hazardous Material Type: Pure
Last Updated: 2019-03-21T02:04:54.000
Chemical Name: ACIDULATE
Common Name: ACIDULATE
Case Number: 68607-87-4

Record ID: DEH2002-HUPFP-102535
Permit Status: Permit Renewed
Active Permit: Y
Child Record Id: DEH2019-HCHEM-0212556
Trade Secret: N
Hazardous Material Type: Pure
Last Updated: 2019-03-21T02:04:54.000
Chemical Name: AGAR
Common Name: AGAR
Case Number: 9002-18-0

Record ID: DEH2002-HUPFP-102535
Permit Status: Permit Renewed
Active Permit: Y
Child Record Id: DEH2019-HCHEM-0212557
Trade Secret: N
Hazardous Material Type: Pure
Last Updated: 2019-03-21T02:04:54.000
Chemical Name: AIR COMPRESSED
Common Name: AIR COMPRESSED
Case Number: 132259-10-0

Record ID: DEH2002-HUPFP-102535
Permit Status: Permit Renewed
Active Permit: Y
Child Record Id: DEH2019-HCHEM-0212558
Trade Secret: N
Hazardous Material Type: Pure
Last Updated: 2019-03-21T02:04:54.000
Chemical Name: AIRx 44 ACE
Common Name: AIRx 44 ACE
Case Number: Not reported

Record ID: DEH2002-HUPFP-102535
Permit Status: Permit Renewed
Active Permit: Y
Child Record Id: DEH2019-HCHEM-0212559
Trade Secret: N
Hazardous Material Type: Pure
Last Updated: 2019-03-21T02:04:54.000
Chemical Name: AMMONIUM SULFATE
Common Name: AMMONIUM SULFATE
Case Number: 7783-20-2

Record ID: DEH2002-HUPFP-102535
Permit Status: Permit Renewed
Active Permit: Y
Child Record Id: DEH2019-HCHEM-0212560

U C S D MAIN CAMPUS (Continued) **S102439541**

Trade Secret: N
Hazardous Material Type: Pure
Last Updated: 2019-03-21T02:04:54.000
Chemical Name: ARGON
Common Name: ARGON
Case Number: 7440-37-1

Record ID: DEH2002-HUPFP-102535
Permit Status: Permit Renewed
Active Permit: Y
Child Record Id: DEH2019-HCHEM-0212561
Trade Secret: N
Hazardous Material Type: Pure
Last Updated: 2019-03-21T02:04:54.000
Chemical Name: BORIC ACID
Common Name: BORIC ACID
Case Number: 11113-50-1

Record ID: DEH2002-HUPFP-102535
Permit Status: Permit Renewed
Active Permit: Y
Child Record Id: DEH2019-HCHEM-0212562
Trade Secret: N
Hazardous Material Type: Pure
Last Updated: 2019-03-21T02:04:54.000
Chemical Name: CALCIUM CHLORIDE
Common Name: CALCIUM CHLORIDE
Case Number: 10043-52-4

Record ID: DEH2002-HUPFP-102535
Permit Status: Permit Renewed
Active Permit: Y
Child Record Id: DEH2019-HCHEM-0212563
Trade Secret: N
Hazardous Material Type: Pure
Last Updated: 2019-03-21T02:04:54.000
Chemical Name: CALCIUM SULFATE
Common Name: CALCIUM SULFATE
Case Number: 7778-18-9

Record ID: DEH2002-HUPFP-102535
Permit Status: Permit Renewed
Active Permit: Y
Child Record Id: DEH2019-HCHEM-0212564
Trade Secret: N
Hazardous Material Type: Pure
Last Updated: 2019-03-21T02:04:54.000
Chemical Name: CARBON DIOXIDE
Common Name: CARBON DIOXIDE
Case Number: 124-38-9

Record ID: DEH2002-HUPFP-102535
Permit Status: Permit Renewed
Active Permit: Y
Child Record Id: DEH2019-HCHEM-0212565
Trade Secret: N
Hazardous Material Type: Mixture

U C S D MAIN CAMPUS (Continued) **S102439541**

Last Updated: 2019-03-21T02:04:54.000
Chemical Name: CARBON DIOXIDE @ 0-20%; OXYGEN @ 0-21%; BALANCE NITROGEN
Common Name: CARBON DIOXIDE @ 0-20%; OXYGEN @ 0-21%; BALANCE NITROGEN
Case Number: Not reported

Record ID: DEH2002-HUPFP-102535
Permit Status: Permit Renewed
Active Permit: Y
Child Record Id: DEH2019-HCHEM-0212566
Trade Secret: N
Hazardous Material Type: Mixture
Last Updated: 2019-03-21T02:04:54.000
Chemical Name: CARBON DIOXIDE @ 5%; BAL OXYGEN
Common Name: CARBON DIOXIDE @ 5%; BAL OXYGEN
Case Number: Not reported

Record ID: DEH2002-HUPFP-102535
Permit Status: Permit Renewed
Active Permit: Y
Child Record Id: DEH2019-HCHEM-0212567
Trade Secret: N
Hazardous Material Type: Pure
Last Updated: 2019-03-21T02:04:54.000
Chemical Name: CHLOROFORM
Common Name: CHLOROFORM
Case Number: 67-66-3

Record ID: DEH2002-HUPFP-102535
Permit Status: Permit Renewed
Active Permit: Y
Child Record Id: DEH2019-HCHEM-0212568
Trade Secret: N
Hazardous Material Type: Pure
Last Updated: 2019-03-21T02:04:54.000
Chemical Name: CITRIC ACID
Common Name: CITRIC ACID
Case Number: 6132-04-3

Record ID: DEH2002-HUPFP-102535
Permit Status: Permit Renewed
Active Permit: Y
Child Record Id: DEH2019-HCHEM-0212569
Trade Secret: N
Hazardous Material Type: Pure
Last Updated: 2019-03-21T02:04:54.000
Chemical Name: D(+)-GLUCOSE ANHYDROUS
Common Name: D(+)-GLUCOSE ANHYDROUS
Case Number: 50-99-7

Record ID: DEH2002-HUPFP-102535
Permit Status: Permit Renewed
Active Permit: Y
Child Record Id: DEH2019-HCHEM-0212570
Trade Secret: N
Hazardous Material Type: Pure
Last Updated: 2019-03-21T02:04:54.000
Chemical Name: DICHLOROMETHANE

U C S D MAIN CAMPUS (Continued) **S102439541**

Common Name: DICHLOROMETHANE
Case Number: 75-09-2

Record ID: DEH2002-HUPFP-102535
Permit Status: Permit Renewed
Active Permit: Y
Child Record Id: DEH2019-HCHEM-0212571
Trade Secret: N
Hazardous Material Type: Pure
Last Updated: 2019-03-21T02:04:54.000
Chemical Name: DIESEL
Common Name: DIESEL
Case Number: 68334-30-5

Record ID: DEH2002-HUPFP-102535
Permit Status: Permit Renewed
Active Permit: Y
Child Record Id: DEH2019-HCHEM-0212572
Trade Secret: N
Hazardous Material Type: Pure
Last Updated: 2019-03-21T02:04:54.000
Chemical Name: DIMETHYL SULFOXIDE
Common Name: DIMETHYL SULFOXIDE
Case Number: 67-68-5

Record ID: DEH2002-HUPFP-102535
Permit Status: Permit Renewed
Active Permit: Y
Child Record Id: DEH2019-HCHEM-0212573
Trade Secret: N
Hazardous Material Type: Pure
Last Updated: 2019-03-21T02:04:54.000
Chemical Name: ENVIRO-KLEEN
Common Name: ENVIRO-KLEEN
Case Number: Not reported

Record ID: DEH2002-HUPFP-102535
Permit Status: Permit Renewed
Active Permit: Y
Child Record Id: DEH2019-HCHEM-0212574
Trade Secret: N
Hazardous Material Type: Pure
Last Updated: 2019-03-21T02:04:54.000
Chemical Name: ETHYL ACETATE
Common Name: ETHYL ACETATE
Case Number: 141-78-6

Record ID: DEH2002-HUPFP-102535
Permit Status: Permit Renewed
Active Permit: Y
Child Record Id: DEH2019-HCHEM-0212575
Trade Secret: N
Hazardous Material Type: Pure
Last Updated: 2019-03-21T02:04:54.000
Chemical Name: ETHYL ALCOHOL
Common Name: ETHYL ALCOHOL
Case Number: 64-17-5

U C S D MAIN CAMPUS (Continued) **S102439541**

Record ID: DEH2002-HUPFP-102535
Permit Status: Permit Renewed
Active Permit: Y
Child Record Id: DEH2019-HCHEM-0212576
Trade Secret: N
Hazardous Material Type: Pure
Last Updated: 2019-03-21T02:04:54.000
Chemical Name: ETHYLENEDIAMINE TETRAACETIC ACID
Common Name: ETHYLENEDIAMINE TETRAACETIC ACID
Case Number: 60-00-4

Record ID: DEH2002-HUPFP-102535
Permit Status: Permit Renewed
Active Permit: Y
Child Record Id: DEH2019-HCHEM-0212577
Trade Secret: N
Hazardous Material Type: Pure
Last Updated: 2019-03-21T02:04:54.000
Chemical Name: FORMALDEHYDE
Common Name: FORMALDEHYDE
Case Number: 50-00-0

Record ID: DEH2002-HUPFP-102535
Permit Status: Permit Renewed
Active Permit: Y
Child Record Id: DEH2019-HCHEM-0212578
Trade Secret: N
Hazardous Material Type: Pure
Last Updated: 2019-03-21T02:04:54.000
Chemical Name: GLYCERIN
Common Name: GLYCERIN
Case Number: 56-81-5

Record ID: DEH2002-HUPFP-102535
Permit Status: Permit Renewed
Active Permit: Y
Child Record Id: DEH2019-HCHEM-0212579
Trade Secret: N
Hazardous Material Type: Pure
Last Updated: 2019-03-21T02:04:54.000
Chemical Name: GLYCINE
Common Name: GLYCINE
Case Number: 56-40-6

Record ID: DEH2002-HUPFP-102535
Permit Status: Permit Renewed
Active Permit: Y
Child Record Id: DEH2019-HCHEM-0212580
Trade Secret: N
Hazardous Material Type: Pure
Last Updated: 2019-03-21T02:04:54.000
Chemical Name: GUANIDINE HYDROCHLORIDE
Common Name: GUANIDINE HYDROCHLORIDE
Case Number: 50-01-1

Record ID: DEH2002-HUPFP-102535
Permit Status: Permit Renewed

U C S D MAIN CAMPUS (Continued) **S102439541**

Active Permit: Y
Child Record Id: DEH2019-HCHEM-0212581
Trade Secret: N
Hazardous Material Type: Pure
Last Updated: 2019-03-21T02:04:54.000
Chemical Name: HELIUM
Common Name: HELIUM
Case Number: 7440-59-7

Record ID: DEH2002-HUPFP-102535
Permit Status: Permit Renewed
Active Permit: Y
Child Record Id: DEH2019-HCHEM-0212582
Trade Secret: N
Hazardous Material Type: Pure
Last Updated: 2019-03-21T02:04:54.000
Chemical Name: HEXANE
Common Name: HEXANE
Case Number: 73513-42-5

Record ID: DEH2002-HUPFP-102535
Permit Status: Permit Renewed
Active Permit: Y
Child Record Id: DEH2019-HCHEM-0212583
Trade Secret: N
Hazardous Material Type: Pure
Last Updated: 2019-03-21T02:04:54.000
Chemical Name: HYDROCHLORIC ACID
Common Name: HYDROCHLORIC ACID
Case Number: 7647-01-0

Record ID: DEH2002-HUPFP-102535
Permit Status: Permit Renewed
Active Permit: Y
Child Record Id: DEH2019-HCHEM-0212584
Trade Secret: N
Hazardous Material Type: Pure
Last Updated: 2019-03-21T02:04:54.000
Chemical Name: HYDROGEN
Common Name: HYDROGEN
Case Number: 1333-74-0

Record ID: DEH2002-HUPFP-102535
Permit Status: Permit Renewed
Active Permit: Y
Child Record Id: DEH2019-HCHEM-0212585
Trade Secret: N
Hazardous Material Type: Pure
Last Updated: 2019-03-21T02:04:54.000
Chemical Name: LIQUID NITROGEN
Common Name: LIQUID NITROGEN
Case Number: 7727-37-9

Record ID: DEH2002-HUPFP-102535
Permit Status: Permit Renewed
Active Permit: Y
Child Record Id: DEH2019-HCHEM-0212586

U C S D MAIN CAMPUS (Continued) **S102439541**

Trade Secret: N
Hazardous Material Type: Pure
Last Updated: 2019-03-21T02:04:54.000
Chemical Name: MAGNESIUM SULFATE
Common Name: MAGNESIUM SULFATE
Case Number: 7487-88-9

Record ID: DEH2002-HUPFP-102535
Permit Status: Permit Renewed
Active Permit: Y
Child Record Id: DEH2019-HCHEM-0212587
Trade Secret: N
Hazardous Material Type: Pure
Last Updated: 2019-03-21T02:04:54.000
Chemical Name: METHYL ALCOHOL
Common Name: METHYL ALCOHOL
Case Number: 67-56-1

Record ID: DEH2002-HUPFP-102535
Permit Status: Permit Renewed
Active Permit: Y
Child Record Id: DEH2019-HCHEM-0212588
Trade Secret: N
Hazardous Material Type: Pure
Last Updated: 2019-03-21T02:04:54.000
Chemical Name: N,N-DIMETHYLFORMAMIDE
Common Name: N,N-DIMETHYLFORMAMIDE
Case Number: 68-12-2

Record ID: DEH2002-HUPFP-102535
Permit Status: Permit Renewed
Active Permit: Y
Child Record Id: DEH2019-HCHEM-0212589
Trade Secret: N
Hazardous Material Type: Pure
Last Updated: 2019-03-21T02:04:54.000
Chemical Name: NITROGEN
Common Name: NITROGEN
Case Number: 7727-37-9

Record ID: DEH2002-HUPFP-102535
Permit Status: Permit Renewed
Active Permit: Y
Child Record Id: DEH2019-HCHEM-0212590
Trade Secret: N
Hazardous Material Type: Pure
Last Updated: 2019-03-21T02:04:54.000
Chemical Name: OIL
Common Name: OIL
Case Number: 8012-95-1

Record ID: DEH2002-HUPFP-102535
Permit Status: Permit Renewed
Active Permit: Y
Child Record Id: DEH2019-HCHEM-0212591
Trade Secret: N
Hazardous Material Type: Pure

U C S D MAIN CAMPUS (Continued) **S102439541**

Last Updated: 2019-03-21T02:04:54.000
Chemical Name: OXYGEN
Common Name: OXYGEN
Case Number: 7782-44-7

Record ID: DEH2002-HUPFP-102535
Permit Status: Permit Renewed
Active Permit: Y
Child Record Id: DEH2019-HCHEM-0212592
Trade Secret: N
Hazardous Material Type: Pure
Last Updated: 2019-03-21T02:04:54.000
Chemical Name: PAINT
Common Name: PAINT
Case Number: 8052-41-3

Record ID: DEH2002-HUPFP-102535
Permit Status: Permit Renewed
Active Permit: Y
Child Record Id: DEH2019-HCHEM-0212593
Trade Secret: N
Hazardous Material Type: Pure
Last Updated: 2019-03-21T02:04:54.000
Chemical Name: PARAFORMALDEHYDE
Common Name: PARAFORMALDEHYDE
Case Number: 30525-89-4

Record ID: DEH2002-HUPFP-102535
Permit Status: Permit Renewed
Active Permit: Y
Child Record Id: DEH2019-HCHEM-0212594
Trade Secret: N
Hazardous Material Type: Pure
Last Updated: 2019-03-21T02:04:54.000
Chemical Name: PHOSPHORIC ACID
Common Name: PHOSPHORIC ACID
Case Number: 7664-38-2

Record ID: DEH2002-HUPFP-102535
Permit Status: Permit Renewed
Active Permit: Y
Child Record Id: DEH2019-HCHEM-0212595
Trade Secret: N
Hazardous Material Type: Pure
Last Updated: 2019-03-21T02:04:54.000
Chemical Name: POLY(ETHYLENE GYLCOL)
Common Name: POLY(ETHYLENE GYLCOL)
Case Number: 25322-68-3

Record ID: DEH2002-HUPFP-102535
Permit Status: Permit Renewed
Active Permit: Y
Child Record Id: DEH2019-HCHEM-0212596
Trade Secret: N
Hazardous Material Type: Pure
Last Updated: 2019-03-21T02:04:54.000
Chemical Name: POTASSIUM CHLORIDE

U C S D MAIN CAMPUS (Continued) **S102439541**

Common Name: POTASSIUM CHLORIDE
Case Number: 7447-40-7

Record ID: DEH2002-HUPFP-102535
Permit Status: Permit Renewed
Active Permit: Y
Child Record Id: DEH2019-HCHEM-0212597
Trade Secret: N
Hazardous Material Type: Pure
Last Updated: 2019-03-21T02:04:54.000
Chemical Name: POTASSIUM HYDROXIDE
Common Name: POTASSIUM HYDROXIDE
Case Number: 1310-58-3

Record ID: DEH2002-HUPFP-102535
Permit Status: Permit Renewed
Active Permit: Y
Child Record Id: DEH2019-HCHEM-0212598
Trade Secret: N
Hazardous Material Type: Pure
Last Updated: 2019-03-21T02:04:54.000
Chemical Name: POTASSIUM PHOSPHATE DIBASIC
Common Name: POTASSIUM PHOSPHATE DIBASIC
Case Number: 7758-11-4

Record ID: DEH2002-HUPFP-102535
Permit Status: Permit Renewed
Active Permit: Y
Child Record Id: DEH2019-HCHEM-0212599
Trade Secret: N
Hazardous Material Type: Pure
Last Updated: 2019-03-21T02:04:54.000
Chemical Name: POTASSIUM PHOSPHATE MONOBASIC
Common Name: POTASSIUM PHOSPHATE MONOBASIC
Case Number: 7778-77-0

Record ID: DEH2002-HUPFP-102535
Permit Status: Permit Renewed
Active Permit: Y
Child Record Id: DEH2019-HCHEM-0212600
Trade Secret: N
Hazardous Material Type: Pure
Last Updated: 2019-03-21T02:04:54.000
Chemical Name: SODIUM ACETATE, ANHYDROUS
Common Name: SODIUM ACETATE, ANHYDROUS
Case Number: 127-09-3

Record ID: DEH2002-HUPFP-102535
Permit Status: Permit Renewed
Active Permit: Y
Child Record Id: DEH2019-HCHEM-0212601
Trade Secret: N
Hazardous Material Type: Pure
Last Updated: 2019-03-21T02:04:54.000
Chemical Name: SODIUM BICARBONATE
Common Name: SODIUM BICARBONATE
Case Number: 144-55-8

U C S D MAIN CAMPUS (Continued) **S102439541**

Record ID: DEH2002-HUPFP-102535
Permit Status: Permit Renewed
Active Permit: Y
Child Record Id: DEH2019-HCHEM-0212602
Trade Secret: N
Hazardous Material Type: Pure
Last Updated: 2019-03-21T02:04:54.000
Chemical Name: SODIUM CARBONATE
Common Name: SODIUM CARBONATE
Case Number: 497-19-8

Record ID: DEH2002-HUPFP-102535
Permit Status: Permit Renewed
Active Permit: Y
Child Record Id: DEH2019-HCHEM-0212603
Trade Secret: N
Hazardous Material Type: Pure
Last Updated: 2019-03-21T02:04:54.000
Chemical Name: SODIUM CHLORIDE
Common Name: SODIUM CHLORIDE
Case Number: 7647-14-5

Record ID: DEH2002-HUPFP-102535
Permit Status: Permit Renewed
Active Permit: Y
Child Record Id: DEH2019-HCHEM-0212604
Trade Secret: N
Hazardous Material Type: Pure
Last Updated: 2019-03-21T02:04:54.000
Chemical Name: SODIUM CITRATE
Common Name: SODIUM CITRATE
Case Number: 6132-04-3

Record ID: DEH2002-HUPFP-102535
Permit Status: Permit Renewed
Active Permit: Y
Child Record Id: DEH2019-HCHEM-0212605
Trade Secret: N
Hazardous Material Type: Pure
Last Updated: 2019-03-21T02:04:54.000
Chemical Name: SODIUM HYDROXIDE
Common Name: SODIUM HYDROXIDE
Case Number: 1310-73-2

Record ID: DEH2002-HUPFP-102535
Permit Status: Permit Renewed
Active Permit: Y
Child Record Id: DEH2019-HCHEM-0212606
Trade Secret: N
Hazardous Material Type: Pure
Last Updated: 2019-03-21T02:04:54.000
Chemical Name: SODIUM HYDROXIDE
Common Name: SODIUM HYDROXIDE
Case Number: 1310-73-2

Record ID: DEH2002-HUPFP-102535
Permit Status: Permit Renewed

U C S D MAIN CAMPUS (Continued) **S102439541**

Active Permit: Y
Child Record Id: DEH2019-HCHEM-0212607
Trade Secret: N
Hazardous Material Type: Pure
Last Updated: 2019-03-21T02:04:54.000
Chemical Name: SODIUM HYPOCHLORITE
Common Name: SODIUM HYPOCHLORITE
Case Number: 7681-52-9

Record ID: DEH2002-HUPFP-102535
Permit Status: Permit Renewed
Active Permit: Y
Child Record Id: DEH2019-HCHEM-0212608
Trade Secret: N
Hazardous Material Type: Pure
Last Updated: 2019-03-21T02:04:54.000
Chemical Name: SODIUM LAURYL SULFATE
Common Name: SODIUM LAURYL SULFATE
Case Number: 151-21-3

Record ID: DEH2002-HUPFP-102535
Permit Status: Permit Renewed
Active Permit: Y
Child Record Id: DEH2019-HCHEM-0212609
Trade Secret: N
Hazardous Material Type: Pure
Last Updated: 2019-03-21T02:04:54.000
Chemical Name: SODIUM PHOSPHATE
Common Name: SODIUM PHOSPHATE
Case Number: 7558-80-7

Record ID: DEH2002-HUPFP-102535
Permit Status: Permit Renewed
Active Permit: Y
Child Record Id: DEH2019-HCHEM-0212610
Trade Secret: N
Hazardous Material Type: Pure
Last Updated: 2019-03-21T02:04:54.000
Chemical Name: SODIUM PHOSPHATE DIBASIC
Common Name: SODIUM PHOSPHATE DIBASIC
Case Number: 7558-79-4

Record ID: DEH2002-HUPFP-102535
Permit Status: Permit Renewed
Active Permit: Y
Child Record Id: DEH2019-HCHEM-0212611
Trade Secret: N
Hazardous Material Type: Pure
Last Updated: 2019-03-21T02:04:54.000
Chemical Name: SODIUM PHOSPHATE MONOBASIC
Common Name: SODIUM PHOSPHATE MONOBASIC
Case Number: 10049-21-5

Record ID: DEH2002-HUPFP-102535
Permit Status: Permit Renewed
Active Permit: Y
Child Record Id: DEH2019-HCHEM-0212612

U C S D MAIN CAMPUS (Continued) **S102439541**

Trade Secret: N
Hazardous Material Type: Pure
Last Updated: 2019-03-21T02:04:54.000
Chemical Name: SODIUM THIOSULFATE
Common Name: SODIUM THIOSULFATE
Case Number: 7772-98-7

Record ID: DEH2002-HUPFP-102535
Permit Status: Permit Renewed
Active Permit: Y
Child Record Id: DEH2019-HCHEM-0212613
Trade Secret: N
Hazardous Material Type: Pure
Last Updated: 2019-03-21T02:04:54.000
Chemical Name: STOUT CAGE WASH DETERGENT
Common Name: STOUT CAGE WASH DETERGENT
Case Number: Not reported

Record ID: DEH2002-HUPFP-102535
Permit Status: Permit Renewed
Active Permit: Y
Child Record Id: DEH2019-HCHEM-0212614
Trade Secret: N
Hazardous Material Type: Pure
Last Updated: 2019-03-21T02:04:54.000
Chemical Name: SUCROSE
Common Name: SUCROSE
Case Number: 57-50-1

Record ID: DEH2002-HUPFP-102535
Permit Status: Permit Renewed
Active Permit: Y
Child Record Id: DEH2019-HCHEM-0212615
Trade Secret: N
Hazardous Material Type: Pure
Last Updated: 2019-03-21T02:04:54.000
Chemical Name: TRICHLOROACETIC ACID
Common Name: TRICHLOROACETIC ACID
Case Number: 76-03-9

Record ID: DEH2002-HUPFP-102535
Permit Status: Permit Renewed
Active Permit: Y
Child Record Id: DEH2019-HCHEM-0212616
Trade Secret: N
Hazardous Material Type: Pure
Last Updated: 2019-03-21T02:04:54.000
Chemical Name: TRIZMA BASE
Common Name: TRIZMA BASE
Case Number: 77-86-1

Record ID: DEH2002-HUPFP-102535
Permit Status: Permit Renewed
Active Permit: Y
Child Record Id: DEH2019-HCHEM-0212617
Trade Secret: N
Hazardous Material Type: Pure

U C S D MAIN CAMPUS (Continued) **S102439541**

Last Updated: 2019-03-21T02:04:54.000
Chemical Name: TRIZMA HYDROCHLORIDE
Common Name: TRIZMA HYDROCHLORIDE
Case Number: 1185-53-1

Record ID: DEH2002-HUPFP-102535
Permit Status: Permit Renewed
Active Permit: Y
Child Record Id: DEH2019-HCHEM-0212618
Trade Secret: N
Hazardous Material Type: Pure
Last Updated: 2019-03-21T02:04:54.000
Chemical Name: UREA
Common Name: UREA
Case Number: 57-13-6

Record ID: DEH2002-HUPFP-102535
Permit Status: Permit Renewed
Active Permit: Y
Child Record Id: DEH2019-HCHEM-0212619
Trade Secret: N
Hazardous Material Type: Pure
Last Updated: 2019-03-21T02:04:54.000
Chemical Name: XYLENE
Common Name: XYLENE
Case Number: 1330-20-7

Record ID: DEH2002-HUPFP-102535
Permit Status: Permit Renewed
Active Permit: Y
Child Record Id: DEH2019-HCHEM-0212620
Trade Secret: N
Hazardous Material Type: Pure
Last Updated: 2019-03-21T02:04:54.000
Chemical Name: YEAST EXTRACT
Common Name: YEAST EXTRACT
Case Number: 8119-29-0

Record ID: DEH2002-HUPFP-102535
Permit Status: Permit Renewed
Active Permit: Y
Child Record Id: DEH2019-HCHEM-0212621
Trade Secret: N
Hazardous Material Type: Pure
Last Updated: 2019-03-21T02:04:54.000
Chemical Name: OIL
Common Name: OIL
Case Number: 8012-95-1

Record ID: DEH2002-HUPFP-102535
Permit Status: Permit Renewed
Active Permit: Y
Child Record Id: DEH2019-HCHEM-0212622
Trade Secret: N
Hazardous Material Type: Pure
Last Updated: 2019-03-21T02:04:54.000
Chemical Name: AIR COMPRESSED

U C S D MAIN CAMPUS (Continued) **S102439541**

Common Name: AIR COMPRESSED
Case Number: 132259-10-0

Record ID: DEH2002-HUPFP-102535
Permit Status: Permit Renewed
Active Permit: Y
Child Record Id: DEH2019-HCHEM-0212623
Trade Secret: N
Hazardous Material Type: Pure
Last Updated: 2019-03-21T02:04:54.000
Chemical Name: D(+)-GLUCOSE ANHYDROUS
Common Name: D(+)-GLUCOSE ANHYDROUS
Case Number: 50-99-7

Record ID: DEH2002-HUPFP-102535
Permit Status: Permit Renewed
Active Permit: Y
Child Record Id: DEH2019-HCHEM-0212624
Trade Secret: N
Hazardous Material Type: Pure
Last Updated: 2019-03-21T02:04:54.000
Chemical Name: ETHYL ALCOHOL
Common Name: ETHYL ALCOHOL
Case Number: 64-17-5

Record ID: DEH2002-HUPFP-102535
Permit Status: Permit Renewed
Active Permit: Y
Child Record Id: DEH2019-HCHEM-0212625
Trade Secret: N
Hazardous Material Type: Pure
Last Updated: 2019-03-21T02:04:54.000
Chemical Name: GLYCINE
Common Name: GLYCINE
Case Number: 56-40-6

Record ID: DEH2002-HUPFP-102535
Permit Status: Permit Renewed
Active Permit: Y
Child Record Id: DEH2019-HCHEM-0212626
Trade Secret: N
Hazardous Material Type: Pure
Last Updated: 2019-03-21T02:04:54.000
Chemical Name: NITROGEN
Common Name: NITROGEN
Case Number: 7727-37-9

Record ID: DEH2002-HUPFP-102535
Permit Status: Permit Renewed
Active Permit: Y
Child Record Id: DEH2019-HCHEM-0212627
Trade Secret: N
Hazardous Material Type: Pure
Last Updated: 2019-03-21T02:04:54.000
Chemical Name: NITROUS OXIDE
Common Name: NITROUS OXIDE
Case Number: 10024-97-2

U C S D MAIN CAMPUS (Continued) **S102439541**

Record ID: DEH2002-HUPFP-102535
Permit Status: Permit Renewed
Active Permit: Y
Child Record Id: DEH2019-HCHEM-0212628
Trade Secret: N
Hazardous Material Type: Pure
Last Updated: 2019-03-21T02:04:54.000
Chemical Name: OXYGEN
Common Name: OXYGEN
Case Number: 7782-44-7

Record ID: DEH2002-HUPFP-102535
Permit Status: Permit Renewed
Active Permit: Y
Child Record Id: DEH2019-HCHEM-0212629
Trade Secret: N
Hazardous Material Type: Pure
Last Updated: 2019-03-21T02:04:54.000
Chemical Name: SODIUM ACETATE, ANHYDROUS
Common Name: SODIUM ACETATE, ANHYDROUS
Case Number: 127-09-3

Record ID: DEH2002-HUPFP-102535
Permit Status: Permit Renewed
Active Permit: Y
Child Record Id: DEH2019-HCHEM-0212630
Trade Secret: N
Hazardous Material Type: Pure
Last Updated: 2019-03-21T02:04:54.000
Chemical Name: SODIUM CHLORIDE
Common Name: SODIUM CHLORIDE
Case Number: 7647-14-5

Record ID: DEH2002-HUPFP-102535
Permit Status: Permit Renewed
Active Permit: Y
Child Record Id: DEH2019-HCHEM-0212631
Trade Secret: N
Hazardous Material Type: Pure
Last Updated: 2019-03-21T02:04:54.000
Chemical Name: SODIUM CITRATE
Common Name: SODIUM CITRATE
Case Number: 6132-04-3

Record ID: DEH2002-HUPFP-102535
Permit Status: Permit Renewed
Active Permit: Y
Child Record Id: DEH2019-HCHEM-0212632
Trade Secret: N
Hazardous Material Type: Pure
Last Updated: 2019-03-21T02:04:54.000
Chemical Name: SODIUM HYDROXIDE
Common Name: SODIUM HYDROXIDE
Case Number: 1310-73-2

Record ID: DEH2002-HUPFP-102535
Permit Status: Permit Renewed

U C S D MAIN CAMPUS (Continued) **S102439541**

Active Permit: Y
Child Record Id: DEH2019-HCHEM-0212633
Trade Secret: N
Hazardous Material Type: Pure
Last Updated: 2019-03-21T02:04:54.000
Chemical Name: SODIUM PHOSPHATE MONOBASIC
Common Name: SODIUM PHOSPHATE MONOBASIC
Case Number: 10049-21-5

Record ID: DEH2002-HUPFP-102535
Permit Status: Permit Renewed
Active Permit: Y
Child Record Id: DEH2019-HCHEM-0212634
Trade Secret: N
Hazardous Material Type: Pure
Last Updated: 2019-03-21T02:04:54.000
Chemical Name: SUCROSE
Common Name: SUCROSE
Case Number: 57-50-1

Record ID: DEH2002-HUPFP-102535
Permit Status: Permit Renewed
Active Permit: Y
Child Record Id: DEH2019-HCHEM-0212635
Trade Secret: N
Hazardous Material Type: Pure
Last Updated: 2019-03-21T02:04:54.000
Chemical Name: TRIZMA BASE
Common Name: TRIZMA BASE
Case Number: 77-86-1

Record ID: DEH2002-HUPFP-102535
Permit Status: Permit Renewed
Active Permit: Y
Child Record Id: DEH2019-HCHEM-0212636
Trade Secret: N
Hazardous Material Type: Pure
Last Updated: 2019-03-21T02:04:54.000
Chemical Name: ACETONE
Common Name: ACETONE
Case Number: 67-64-1

Record ID: DEH2002-HUPFP-102535
Permit Status: Permit Renewed
Active Permit: Y
Child Record Id: DEH2019-HCHEM-0212637
Trade Secret: N
Hazardous Material Type: Pure
Last Updated: 2019-03-21T02:04:54.000
Chemical Name: ACETYLENE
Common Name: ACETYLENE
Case Number: 74-86-2

Record ID: DEH2002-HUPFP-102535
Permit Status: Permit Renewed
Active Permit: Y
Child Record Id: DEH2019-HCHEM-0212638

U C S D MAIN CAMPUS (Continued) **S102439541**

Trade Secret: N
Hazardous Material Type: Pure
Last Updated: 2019-03-21T02:04:54.000
Chemical Name: AIR COMPRESSED
Common Name: AIR COMPRESSED
Case Number: 132259-10-0

Record ID: DEH2002-HUPFP-102535
Permit Status: Permit Renewed
Active Permit: Y
Child Record Id: DEH2019-HCHEM-0212639
Trade Secret: N
Hazardous Material Type: Pure
Last Updated: 2019-03-21T02:04:54.000
Chemical Name: NITROGEN
Common Name: NITROGEN
Case Number: 7727-37-9

Record ID: DEH2002-HUPFP-102535
Permit Status: Permit Renewed
Active Permit: Y
Child Record Id: DEH2019-HCHEM-0212640
Trade Secret: N
Hazardous Material Type: Pure
Last Updated: 2019-03-21T02:04:54.000
Chemical Name: OIL
Common Name: OIL
Case Number: 8012-95-1

Record ID: DEH2002-HUPFP-102535
Permit Status: Permit Renewed
Active Permit: Y
Child Record Id: DEH2019-HCHEM-0212641
Trade Secret: N
Hazardous Material Type: Pure
Last Updated: 2019-03-21T02:04:54.000
Chemical Name: OXYGEN
Common Name: OXYGEN
Case Number: 7782-44-7

Record ID: DEH2002-HUPFP-102535
Permit Status: Permit Renewed
Active Permit: Y
Child Record Id: DEH2019-HCHEM-0212642
Trade Secret: N
Hazardous Material Type: Pure
Last Updated: 2019-03-21T02:04:54.000
Chemical Name: STEEL MIX WELDING GAS
Common Name: STEEL MIX WELDING GAS
Case Number: Not reported

Record ID: DEH2002-HUPFP-102535
Permit Status: Permit Renewed
Active Permit: Y
Child Record Id: DEH2019-HCHEM-0212643
Trade Secret: N
Hazardous Material Type: Pure

U C S D MAIN CAMPUS (Continued) **S102439541**

Last Updated: 2019-03-21T02:04:54.000
Chemical Name: DIESEL
Common Name: DIESEL
Case Number: 68334-30-5

Record ID: DEH2002-HUPFP-102535
Permit Status: Permit Renewed
Active Permit: Y
Child Record Id: DEH2019-HCHEM-0212644
Trade Secret: N
Hazardous Material Type: Pure
Last Updated: 2019-03-21T02:04:54.000
Chemical Name: OIL
Common Name: OIL
Case Number: 8012-95-1

Record ID: DEH2002-HUPFP-102535
Permit Status: Permit Renewed
Active Permit: Y
Child Record Id: DEH2019-HCHEM-0212645
Trade Secret: N
Hazardous Material Type: Pure
Last Updated: 2019-03-21T02:04:54.000
Chemical Name: Dielectric Oil
Common Name: Mineral Oil
Case Number: 8012-95-1

Record ID: DEH2002-HUPFP-102535
Permit Status: Permit Renewed
Active Permit: Y
Child Record Id: DEH2019-HCHEM-0212646
Trade Secret: N
Hazardous Material Type: Pure
Last Updated: 2019-03-21T02:04:54.000
Chemical Name: 2-PROPANOL
Common Name: 2-PROPANOL
Case Number: 67-63-0

Record ID: DEH2002-HUPFP-102535
Permit Status: Permit Renewed
Active Permit: Y
Child Record Id: DEH2019-HCHEM-0212647
Trade Secret: N
Hazardous Material Type: Mixture
Last Updated: 2019-03-21T02:04:54.000
Chemical Name: 5% HYDROGEN, 95% NITROGEN
Common Name: 5% HYDROGEN, 95% NITROGEN
Case Number: Not reported

Record ID: DEH2002-HUPFP-102535
Permit Status: Permit Renewed
Active Permit: Y
Child Record Id: DEH2019-HCHEM-0212648
Trade Secret: N
Hazardous Material Type: Pure
Last Updated: 2019-03-21T02:04:54.000
Chemical Name: ACETIC ACID

U C S D MAIN CAMPUS (Continued) **S102439541**

Common Name: ACETIC ACID
Case Number: 64-19-7

Record ID: DEH2002-HUPFP-102535
Permit Status: Permit Renewed
Active Permit: Y
Child Record Id: DEH2019-HCHEM-0212649
Trade Secret: N
Hazardous Material Type: Pure
Last Updated: 2019-03-21T02:04:54.000
Chemical Name: ACETONE
Common Name: ACETONE
Case Number: 67-64-1

Record ID: DEH2002-HUPFP-102535
Permit Status: Permit Renewed
Active Permit: Y
Child Record Id: DEH2019-HCHEM-0212650
Trade Secret: N
Hazardous Material Type: Pure
Last Updated: 2019-03-21T02:04:54.000
Chemical Name: ACETONITRILE
Common Name: ACETONITRILE
Case Number: 75-05-8

Record ID: DEH2002-HUPFP-102535
Permit Status: Permit Renewed
Active Permit: Y
Child Record Id: DEH2019-HCHEM-0212651
Trade Secret: N
Hazardous Material Type: Pure
Last Updated: 2019-03-21T02:04:54.000
Chemical Name: AGAR
Common Name: AGAR
Case Number: 9002-18-0

Record ID: DEH2002-HUPFP-102535
Permit Status: Permit Renewed
Active Permit: Y
Child Record Id: DEH2019-HCHEM-0212652
Trade Secret: N
Hazardous Material Type: Pure
Last Updated: 2019-03-21T02:04:54.000
Chemical Name: AIR COMPRESSED
Common Name: AIR COMPRESSED
Case Number: 132259-10-0

Record ID: DEH2002-HUPFP-102535
Permit Status: Permit Renewed
Active Permit: Y
Child Record Id: DEH2019-HCHEM-0212653
Trade Secret: N
Hazardous Material Type: Pure
Last Updated: 2019-03-21T02:04:54.000
Chemical Name: AIR COMPRESSED
Common Name: AIR COMPRESSED
Case Number: 132259-10-0

U C S D MAIN CAMPUS (Continued) **S102439541**

Record ID: DEH2002-HUPFP-102535
Permit Status: Permit Renewed
Active Permit: Y
Child Record Id: DEH2019-HCHEM-0212654
Trade Secret: N
Hazardous Material Type: Pure
Last Updated: 2019-03-21T02:04:54.000
Chemical Name: AMMONIUM SULFATE
Common Name: AMMONIUM SULFATE
Case Number: 7783-20-2

Record ID: DEH2002-HUPFP-102535
Permit Status: Permit Renewed
Active Permit: Y
Child Record Id: DEH2019-HCHEM-0212655
Trade Secret: N
Hazardous Material Type: Pure
Last Updated: 2019-03-21T02:04:54.000
Chemical Name: BORIC ACID
Common Name: BORIC ACID
Case Number: 10043-35-3

Record ID: DEH2002-HUPFP-102535
Permit Status: Permit Renewed
Active Permit: Y
Child Record Id: DEH2019-HCHEM-0212656
Trade Secret: N
Hazardous Material Type: Pure
Last Updated: 2019-03-21T02:04:54.000
Chemical Name: CALCIUM CHLORIDE
Common Name: CALCIUM CHLORIDE
Case Number: 10043-52-4

Record ID: DEH2002-HUPFP-102535
Permit Status: Permit Renewed
Active Permit: Y
Child Record Id: DEH2019-HCHEM-0212657
Trade Secret: N
Hazardous Material Type: Pure
Last Updated: 2019-03-21T02:04:54.000
Chemical Name: CARBON DIOXIDE
Common Name: CARBON DIOXIDE
Case Number: 124-38-9

Record ID: DEH2002-HUPFP-102535
Permit Status: Permit Renewed
Active Permit: Y
Child Record Id: DEH2019-HCHEM-0212658
Trade Secret: N
Hazardous Material Type: Mixture
Last Updated: 2019-03-21T02:04:54.000
Chemical Name: CARBON DIOXIDE @ 1000 PPM BAL AIR
Common Name: CARBON DIOXIDE @ 1000 PPM BAL AIR
Case Number: Not reported

Record ID: DEH2002-HUPFP-102535
Permit Status: Permit Renewed

U C S D MAIN CAMPUS (Continued) **S102439541**

Active Permit: Y
Child Record Id: DEH2019-HCHEM-0212659
Trade Secret: N
Hazardous Material Type: Mixture
Last Updated: 2019-03-21T02:04:54.000
Chemical Name: CARBON DIOXIDE @ 1200 PPM BAL AIR
Common Name: CARBON DIOXIDE @ 1200 PPM BAL AIR
Case Number: Not reported

Record ID: DEH2002-HUPFP-102535
Permit Status: Permit Renewed
Active Permit: Y
Child Record Id: DEH2019-HCHEM-0212660
Trade Secret: N
Hazardous Material Type: Pure
Last Updated: 2019-03-21T02:04:54.000
Chemical Name: CHLOROFORM
Common Name: CHLOROFORM
Case Number: 67-66-3

Record ID: DEH2002-HUPFP-102535
Permit Status: Permit Renewed
Active Permit: Y
Child Record Id: DEH2019-HCHEM-0212661
Trade Secret: N
Hazardous Material Type: Pure
Last Updated: 2019-03-21T02:04:54.000
Chemical Name: CITRIC ACID
Common Name: CITRIC ACID
Case Number: 77-92-9

Record ID: DEH2002-HUPFP-102535
Permit Status: Permit Renewed
Active Permit: Y
Child Record Id: DEH2019-HCHEM-0212662
Trade Secret: N
Hazardous Material Type: Pure
Last Updated: 2019-03-21T02:04:54.000
Chemical Name: D(+)-GLUCOSE ANHYDROUS
Common Name: D(+)-GLUCOSE ANHYDROUS
Case Number: 50-99-7

Record ID: DEH2002-HUPFP-102535
Permit Status: Permit Renewed
Active Permit: Y
Child Record Id: DEH2019-HCHEM-0212663
Trade Secret: N
Hazardous Material Type: Pure
Last Updated: 2019-03-21T02:04:54.000
Chemical Name: DICHLOROMETHANE
Common Name: DICHLOROMETHANE
Case Number: 75-09-2

Record ID: DEH2002-HUPFP-102535
Permit Status: Permit Renewed
Active Permit: Y
Child Record Id: DEH2019-HCHEM-0212664

U C S D MAIN CAMPUS (Continued) **S102439541**

Trade Secret: N
Hazardous Material Type: Pure
Last Updated: 2019-03-21T02:04:54.000
Chemical Name: DIMETHYL SULFOXIDE
Common Name: DIMETHYL SULFOXIDE
Case Number: 67-68-5

Record ID: DEH2002-HUPFP-102535
Permit Status: Permit Renewed
Active Permit: Y
Child Record Id: DEH2019-HCHEM-0212665
Trade Secret: N
Hazardous Material Type: Pure
Last Updated: 2019-03-21T02:04:54.000
Chemical Name: ETHYL ACETATE
Common Name: ETHYL ACETATE
Case Number: 141-78-6

Record ID: DEH2002-HUPFP-102535
Permit Status: Permit Renewed
Active Permit: Y
Child Record Id: DEH2019-HCHEM-0212666
Trade Secret: N
Hazardous Material Type: Pure
Last Updated: 2019-03-21T02:04:54.000
Chemical Name: ETHYL ALCOHOL
Common Name: ETHYL ALCOHOL
Case Number: 64-17-5

Record ID: DEH2002-HUPFP-102535
Permit Status: Permit Renewed
Active Permit: Y
Child Record Id: DEH2019-HCHEM-0212667
Trade Secret: N
Hazardous Material Type: Pure
Last Updated: 2019-03-21T02:04:54.000
Chemical Name: ETHYLENEDIAMINE TETRAACETIC ACID
Common Name: ETHYLENEDIAMINE TETRAACETIC ACID
Case Number: 60-00-4

Record ID: DEH2002-HUPFP-102535
Permit Status: Permit Renewed
Active Permit: Y
Child Record Id: DEH2019-HCHEM-0212668
Trade Secret: N
Hazardous Material Type: Pure
Last Updated: 2019-03-21T02:04:54.000
Chemical Name: FORMALDEHYDE
Common Name: FORMALDEHYDE
Case Number: 50-00-0

Record ID: DEH2002-HUPFP-102535
Permit Status: Permit Renewed
Active Permit: Y
Child Record Id: DEH2019-HCHEM-0212669
Trade Secret: N
Hazardous Material Type: Pure

U C S D MAIN CAMPUS (Continued) **S102439541**

Last Updated: 2019-03-21T02:04:54.000
Chemical Name: GLYCERIN
Common Name: GLYCERIN
Case Number: 56-81-5

Record ID: DEH2002-HUPFP-102535
Permit Status: Permit Renewed
Active Permit: Y
Child Record Id: DEH2019-HCHEM-0212670
Trade Secret: N
Hazardous Material Type: Pure
Last Updated: 2019-03-21T02:04:54.000
Chemical Name: GLYCINE
Common Name: GLYCINE
Case Number: 56-40-6

Record ID: DEH2002-HUPFP-102535
Permit Status: Permit Renewed
Active Permit: Y
Child Record Id: DEH2019-HCHEM-0212671
Trade Secret: N
Hazardous Material Type: Pure
Last Updated: 2019-03-21T02:04:54.000
Chemical Name: GUANIDINE HYDROCHLORIDE
Common Name: GUANIDINE HYDROCHLORIDE
Case Number: 50-01-1

Record ID: DEH2002-HUPFP-102535
Permit Status: Permit Renewed
Active Permit: Y
Child Record Id: DEH2019-HCHEM-0212672
Trade Secret: N
Hazardous Material Type: Pure
Last Updated: 2019-03-21T02:04:54.000
Chemical Name: HELIUM
Common Name: HELIUM
Case Number: 7440-59-7

Record ID: DEH2002-HUPFP-102535
Permit Status: Permit Renewed
Active Permit: Y
Child Record Id: DEH2019-HCHEM-0212673
Trade Secret: N
Hazardous Material Type: Pure
Last Updated: 2019-03-21T02:04:54.000
Chemical Name: HEXANE
Common Name: HEXANE
Case Number: 110-54-3

Record ID: DEH2002-HUPFP-102535
Permit Status: Permit Renewed
Active Permit: Y
Child Record Id: DEH2019-HCHEM-0212674
Trade Secret: N
Hazardous Material Type: Pure
Last Updated: 2019-03-21T02:04:54.000
Chemical Name: HYDROCHLORIC ACID

U C S D MAIN CAMPUS (Continued) **S102439541**

Common Name: HYDROCHLORIC ACID
Case Number: 7647-01-0

Record ID: DEH2002-HUPFP-102535
Permit Status: Permit Renewed
Active Permit: Y
Child Record Id: DEH2019-HCHEM-0212675
Trade Secret: N
Hazardous Material Type: Pure
Last Updated: 2019-03-21T02:04:54.000
Chemical Name: HYDROGEN
Common Name: HYDROGEN
Case Number: 1333-74-0

Record ID: DEH2002-HUPFP-102535
Permit Status: Permit Renewed
Active Permit: Y
Child Record Id: DEH2019-HCHEM-0212676
Trade Secret: N
Hazardous Material Type: Pure
Last Updated: 2019-03-21T02:04:54.000
Chemical Name: LIQUID NITROGEN
Common Name: LIQUID NITROGEN
Case Number: 7727-37-9

Record ID: DEH2002-HUPFP-102535
Permit Status: Permit Renewed
Active Permit: Y
Child Record Id: DEH2019-HCHEM-0212677
Trade Secret: N
Hazardous Material Type: Pure
Last Updated: 2019-03-21T02:04:54.000
Chemical Name: MAGNESIUM SULFATE
Common Name: MAGNESIUM SULFATE
Case Number: 7487-88-9

Record ID: DEH2002-HUPFP-102535
Permit Status: Permit Renewed
Active Permit: Y
Child Record Id: DEH2019-HCHEM-0212678
Trade Secret: N
Hazardous Material Type: Pure
Last Updated: 2019-03-21T02:04:54.000
Chemical Name: METHANE
Common Name: METHANE
Case Number: 74-82-8

Record ID: DEH2002-HUPFP-102535
Permit Status: Permit Renewed
Active Permit: Y
Child Record Id: DEH2019-HCHEM-0212679
Trade Secret: N
Hazardous Material Type: Pure
Last Updated: 2019-03-21T02:04:54.000
Chemical Name: METHYL ALCOHOL
Common Name: METHYL ALCOHOL
Case Number: 67-56-1

U C S D MAIN CAMPUS (Continued) **S102439541**

Record ID: DEH2002-HUPFP-102535
Permit Status: Permit Renewed
Active Permit: Y
Child Record Id: DEH2019-HCHEM-0212680
Trade Secret: N
Hazardous Material Type: Pure
Last Updated: 2019-03-21T02:04:54.000
Chemical Name: NITRIC ACID >68%
Common Name: NITRIC ACID >68%
Case Number: 7697-37-2

Record ID: DEH2002-HUPFP-102535
Permit Status: Permit Renewed
Active Permit: Y
Child Record Id: DEH2019-HCHEM-0212681
Trade Secret: N
Hazardous Material Type: Pure
Last Updated: 2019-03-21T02:04:54.000
Chemical Name: NITROGEN
Common Name: NITROGEN
Case Number: 7727-37-9

Record ID: DEH2002-HUPFP-102535
Permit Status: Permit Renewed
Active Permit: Y
Child Record Id: DEH2019-HCHEM-0212682
Trade Secret: N
Hazardous Material Type: Pure
Last Updated: 2019-03-21T02:04:54.000
Chemical Name: OXYGEN
Common Name: OXYGEN
Case Number: 7782-44-7

Record ID: DEH2002-HUPFP-102535
Permit Status: Permit Renewed
Active Permit: Y
Child Record Id: DEH2019-HCHEM-0212683
Trade Secret: N
Hazardous Material Type: Mixture
Last Updated: 2019-03-21T02:04:54.000
Chemical Name: OXYGEN < 22%, BALANCE NITROGEN
Common Name: OXYGEN < 22%, BALANCE NITROGEN
Case Number: Not reported

Record ID: DEH2002-HUPFP-102535
Permit Status: Permit Renewed
Active Permit: Y
Child Record Id: DEH2019-HCHEM-0212684
Trade Secret: N
Hazardous Material Type: Pure
Last Updated: 2019-03-21T02:04:54.000
Chemical Name: PARAFORMALDEHYDE
Common Name: PARAFORMALDEHYDE
Case Number: 30525-89-4

Record ID: DEH2002-HUPFP-102535
Permit Status: Permit Renewed

U C S D MAIN CAMPUS (Continued) **S102439541**

Active Permit: Y
Child Record Id: DEH2019-HCHEM-0212685
Trade Secret: N
Hazardous Material Type: Pure
Last Updated: 2019-03-21T02:04:54.000
Chemical Name: POLY(ETHYLENE GLYCOL)
Common Name: POLY(ETHYLENE GLYCOL)
Case Number: 25322-68-3

Record ID: DEH2002-HUPFP-102535
Permit Status: Permit Renewed
Active Permit: Y
Child Record Id: DEH2019-HCHEM-0212686
Trade Secret: N
Hazardous Material Type: Pure
Last Updated: 2019-03-21T02:04:54.000
Chemical Name: POTASSIUM CHLORIDE
Common Name: POTASSIUM CHLORIDE
Case Number: 7447-40-7

Record ID: DEH2002-HUPFP-102535
Permit Status: Permit Renewed
Active Permit: Y
Child Record Id: DEH2019-HCHEM-0212687
Trade Secret: N
Hazardous Material Type: Pure
Last Updated: 2019-03-21T02:04:54.000
Chemical Name: POTASSIUM HYDROXIDE
Common Name: POTASSIUM HYDROXIDE
Case Number: 1310-58-3

Record ID: DEH2002-HUPFP-102535
Permit Status: Permit Renewed
Active Permit: Y
Child Record Id: DEH2019-HCHEM-0212688
Trade Secret: N
Hazardous Material Type: Pure
Last Updated: 2019-03-21T02:04:54.000
Chemical Name: POTASSIUM PHOSPHATE DIBASIC
Common Name: POTASSIUM PHOSPHATE DIBASIC
Case Number: 7758-11-4

Record ID: DEH2002-HUPFP-102535
Permit Status: Permit Renewed
Active Permit: Y
Child Record Id: DEH2019-HCHEM-0212689
Trade Secret: N
Hazardous Material Type: Pure
Last Updated: 2019-03-21T02:04:54.000
Chemical Name: POTASSIUM PHOSPHATE MONOBASIC
Common Name: POTASSIUM PHOSPHATE MONOBASIC
Case Number: 7778-77-0

Record ID: DEH2002-HUPFP-102535
Permit Status: Permit Renewed
Active Permit: Y
Child Record Id: DEH2019-HCHEM-0212690

U C S D MAIN CAMPUS (Continued) **S102439541**

Trade Secret: N
Hazardous Material Type: Pure
Last Updated: 2019-03-21T02:04:54.000
Chemical Name: SODIUM ACETATE, ANHYDROUS
Common Name: SODIUM ACETATE, ANHYDROUS
Case Number: 127-09-3

Record ID: DEH2002-HUPFP-102535
Permit Status: Permit Renewed
Active Permit: Y
Child Record Id: DEH2019-HCHEM-0212691
Trade Secret: N
Hazardous Material Type: Pure
Last Updated: 2019-03-21T02:04:54.000
Chemical Name: SODIUM BICARBONATE
Common Name: SODIUM BICARBONATE
Case Number: 144-55-8

Record ID: DEH2002-HUPFP-102535
Permit Status: Permit Renewed
Active Permit: Y
Child Record Id: DEH2019-HCHEM-0212692
Trade Secret: N
Hazardous Material Type: Pure
Last Updated: 2019-03-21T02:04:54.000
Chemical Name: SODIUM CARBONATE
Common Name: SODIUM CARBONATE
Case Number: 497-19-8

Record ID: DEH2002-HUPFP-102535
Permit Status: Permit Renewed
Active Permit: Y
Child Record Id: DEH2019-HCHEM-0212693
Trade Secret: N
Hazardous Material Type: Pure
Last Updated: 2019-03-21T02:04:54.000
Chemical Name: SODIUM CHLORIDE
Common Name: SODIUM CHLORIDE
Case Number: 7647-14-5

Record ID: DEH2002-HUPFP-102535
Permit Status: Permit Renewed
Active Permit: Y
Child Record Id: DEH2019-HCHEM-0212694
Trade Secret: N
Hazardous Material Type: Pure
Last Updated: 2019-03-21T02:04:54.000
Chemical Name: SODIUM CITRATE
Common Name: SODIUM CITRATE
Case Number: 6132-04-3

Record ID: DEH2002-HUPFP-102535
Permit Status: Permit Renewed
Active Permit: Y
Child Record Id: DEH2019-HCHEM-0212695
Trade Secret: N
Hazardous Material Type: Pure

U C S D MAIN CAMPUS (Continued) **S102439541**

Last Updated: 2019-03-21T02:04:54.000
Chemical Name: SODIUM HYDROXIDE
Common Name: SODIUM HYDROXIDE
Case Number: 1310-73-2

Record ID: DEH2002-HUPFP-102535
Permit Status: Permit Renewed
Active Permit: Y
Child Record Id: DEH2019-HCHEM-0212696
Trade Secret: N
Hazardous Material Type: Pure
Last Updated: 2019-03-21T02:04:54.000
Chemical Name: SODIUM LAURYL SULFATE
Common Name: SODIUM LAURYL SULFATE
Case Number: 151-21-3

Record ID: DEH2002-HUPFP-102535
Permit Status: Permit Renewed
Active Permit: Y
Child Record Id: DEH2019-HCHEM-0212697
Trade Secret: N
Hazardous Material Type: Pure
Last Updated: 2019-03-21T02:04:54.000
Chemical Name: SODIUM PHOSPHATE
Common Name: SODIUM PHOSPHATE
Case Number: 10039-32-4

Record ID: DEH2002-HUPFP-102535
Permit Status: Permit Renewed
Active Permit: Y
Child Record Id: DEH2019-HCHEM-0212698
Trade Secret: N
Hazardous Material Type: Pure
Last Updated: 2019-03-21T02:04:54.000
Chemical Name: SODIUM PHOSPHATE DIBASIC
Common Name: SODIUM PHOSPHATE DIBASIC
Case Number: 7558-79-4

Record ID: DEH2002-HUPFP-102535
Permit Status: Permit Renewed
Active Permit: Y
Child Record Id: DEH2019-HCHEM-0212699
Trade Secret: N
Hazardous Material Type: Pure
Last Updated: 2019-03-21T02:04:54.000
Chemical Name: SODIUM PHOSPHATE MONOBASIC
Common Name: SODIUM PHOSPHATE MONOBASIC
Case Number: 10049-21-5

Record ID: DEH2002-HUPFP-102535
Permit Status: Permit Renewed
Active Permit: Y
Child Record Id: DEH2019-HCHEM-0212700
Trade Secret: N
Hazardous Material Type: Pure
Last Updated: 2019-03-21T02:04:54.000
Chemical Name: SODIUM THIOSULFATE

U C S D MAIN CAMPUS (Continued) **S102439541**

Common Name: SODIUM THIOSULFATE
Case Number: 7772-98-7

Record ID: DEH2002-HUPFP-102535
Permit Status: Permit Renewed
Active Permit: Y
Child Record Id: DEH2019-HCHEM-0212701
Trade Secret: N
Hazardous Material Type: Pure
Last Updated: 2019-03-21T02:04:54.000
Chemical Name: SUCROSE
Common Name: SUCROSE
Case Number: 57-50-1

Record ID: DEH2002-HUPFP-102535
Permit Status: Permit Renewed
Active Permit: Y
Child Record Id: DEH2019-HCHEM-0212702
Trade Secret: N
Hazardous Material Type: Pure
Last Updated: 2019-03-21T02:04:54.000
Chemical Name: SULFURIC ACID
Common Name: SULFURIC ACID
Case Number: 7664-93-9

Record ID: DEH2002-HUPFP-102535
Permit Status: Permit Renewed
Active Permit: Y
Child Record Id: DEH2019-HCHEM-0212703
Trade Secret: N
Hazardous Material Type: Pure
Last Updated: 2019-03-21T02:04:54.000
Chemical Name: TRICHLOROACETIC ACID
Common Name: TRICHLOROACETIC ACID
Case Number: 76-03-9

Record ID: DEH2002-HUPFP-102535
Permit Status: Permit Renewed
Active Permit: Y
Child Record Id: DEH2019-HCHEM-0212704
Trade Secret: N
Hazardous Material Type: Pure
Last Updated: 2019-03-21T02:04:54.000
Chemical Name: TRIZMA BASE
Common Name: TRIZMA BASE
Case Number: 77-86-1

Record ID: DEH2002-HUPFP-102535
Permit Status: Permit Renewed
Active Permit: Y
Child Record Id: DEH2019-HCHEM-0212705
Trade Secret: N
Hazardous Material Type: Pure
Last Updated: 2019-03-21T02:04:54.000
Chemical Name: TRIZMA HYDROCHLORIDE
Common Name: TRIZMA HYDROCHLORIDE
Case Number: 1185-53-1

U C S D MAIN CAMPUS (Continued) **S102439541**

Record ID: DEH2002-HUPFP-102535
Permit Status: Permit Renewed
Active Permit: Y
Child Record Id: DEH2019-HCHEM-0212706
Trade Secret: N
Hazardous Material Type: Pure
Last Updated: 2019-03-21T02:04:54.000
Chemical Name: UREA
Common Name: UREA
Case Number: 57-13-6

Record ID: DEH2002-HUPFP-102535
Permit Status: Permit Renewed
Active Permit: Y
Child Record Id: DEH2019-HCHEM-0212707
Trade Secret: N
Hazardous Material Type: Pure
Last Updated: 2019-03-21T02:04:54.000
Chemical Name: XYLENE
Common Name: XYLENE
Case Number: 1330-20-7

Record ID: DEH2002-HUPFP-102535
Permit Status: Permit Renewed
Active Permit: Y
Child Record Id: DEH2019-HCHEM-0212708
Trade Secret: N
Hazardous Material Type: Pure
Last Updated: 2019-03-21T02:04:54.000
Chemical Name: YEAST EXTRACT
Common Name: YEAST EXTRACT
Case Number: 8119-29-0

Record ID: DEH2002-HUPFP-102535
Permit Status: Permit Renewed
Active Permit: Y
Child Record Id: DEH2019-HCHEM-0212709
Trade Secret: N
Hazardous Material Type: Pure
Last Updated: 2019-03-21T02:04:54.000
Chemical Name: OIL
Common Name: OIL
Case Number: 8012-95-1

Record ID: DEH2002-HUPFP-102535
Permit Status: Permit Renewed
Active Permit: Y
Child Record Id: DEH2019-HCHEM-0212710
Trade Secret: N
Hazardous Material Type: Pure
Last Updated: 2019-03-21T02:04:54.000
Chemical Name: ACETYLENE
Common Name: ACETYLENE
Case Number: 74-86-2

Record ID: DEH2002-HUPFP-102535
Permit Status: Permit Renewed

U C S D MAIN CAMPUS (Continued) **S102439541**

Active Permit: Y
Child Record Id: DEH2019-HCHEM-0212720
Trade Secret: N
Hazardous Material Type: Pure
Last Updated: 2019-03-21T02:04:54.000
Chemical Name: 2-PROPANOL
Common Name: 2-PROPANOL
Case Number: 67-63-0

Record ID: DEH2002-HUPFP-102535
Permit Status: Permit Renewed
Active Permit: Y
Child Record Id: DEH2019-HCHEM-0212721
Trade Secret: N
Hazardous Material Type: Pure
Last Updated: 2019-03-21T02:04:54.000
Chemical Name: ACETYLENE
Common Name: ACETYLENE
Case Number: 74-86-2

Record ID: DEH2002-HUPFP-102535
Permit Status: Permit Renewed
Active Permit: Y
Child Record Id: DEH2019-HCHEM-0212722
Trade Secret: N
Hazardous Material Type: Pure
Last Updated: 2019-03-21T02:04:54.000
Chemical Name: LEAD ACID BATTERIES
Common Name: LEAD ACID BATTERIES
Case Number: Not reported

Record ID: DEH2002-HUPFP-102535
Permit Status: Permit Renewed
Active Permit: Y
Child Record Id: DEH2019-HCHEM-0212723
Trade Secret: N
Hazardous Material Type: Pure
Last Updated: 2019-03-21T02:04:54.000
Chemical Name: LITHIUM BATTERY
Common Name: LITHIUM BATTERY
Case Number: Not reported

Record ID: DEH2002-HUPFP-102535
Permit Status: Permit Renewed
Active Permit: Y
Child Record Id: DEH2019-HCHEM-0212724
Trade Secret: N
Hazardous Material Type: Pure
Last Updated: 2019-03-21T02:04:54.000
Chemical Name: NITROGEN
Common Name: NITROGEN
Case Number: 7727-37-9

Record ID: DEH2002-HUPFP-102535
Permit Status: Permit Renewed
Active Permit: Y
Child Record Id: DEH2019-HCHEM-0212725

U C S D MAIN CAMPUS (Continued) **S102439541**

Trade Secret: N
Hazardous Material Type: Pure
Last Updated: 2019-03-21T02:04:54.000
Chemical Name: OIL
Common Name: OIL
Case Number: 8012-95-1

Record ID: DEH2002-HUPFP-102535
Permit Status: Permit Renewed
Active Permit: Y
Child Record Id: DEH2019-HCHEM-0212726
Trade Secret: N
Hazardous Material Type: Pure
Last Updated: 2019-03-21T02:04:54.000
Chemical Name: OXYGEN
Common Name: OXYGEN
Case Number: 7782-44-7

Record ID: DEH2002-HUPFP-102535
Permit Status: Permit Renewed
Active Permit: Y
Child Record Id: DEH2019-HCHEM-0212727
Trade Secret: N
Hazardous Material Type: Pure
Last Updated: 2019-03-21T02:04:54.000
Chemical Name: AEROSOL SPRAY PAINT
Common Name: AEROSOL SPRAY PAINT
Case Number: 108-01-0

Record ID: DEH2002-HUPFP-102535
Permit Status: Permit Renewed
Active Permit: Y
Child Record Id: DEH2019-HCHEM-0212728
Trade Secret: N
Hazardous Material Type: Pure
Last Updated: 2019-03-21T02:04:54.000
Chemical Name: OIL
Common Name: OIL
Case Number: 8012-95-1

Record ID: DEH2002-HUPFP-102535
Permit Status: Permit Renewed
Active Permit: Y
Child Record Id: DEH2019-HCHEM-0212729
Trade Secret: N
Hazardous Material Type: Pure
Last Updated: 2019-03-21T02:04:54.000
Chemical Name: OIL
Common Name: OIL
Case Number: 8012-95-1

Record ID: DEH2002-HUPFP-102535
Permit Status: Permit Renewed
Active Permit: Y
Child Record Id: DEH2019-HCHEM-0212730
Trade Secret: N
Hazardous Material Type: Pure

U C S D MAIN CAMPUS (Continued) **S102439541**

Last Updated: 2019-03-21T02:04:54.000
Chemical Name: ACETONE
Common Name: ACETONE
Case Number: 67-64-1

Record ID: DEH2002-HUPFP-102535
Permit Status: Permit Renewed
Active Permit: Y
Child Record Id: DEH2019-HCHEM-0212731
Trade Secret: N
Hazardous Material Type: Pure
Last Updated: 2019-03-21T02:04:54.000
Chemical Name: EPOXY RESIN
Common Name: EPOXY RESIN
Case Number: 26875-67-2

Record ID: DEH2002-HUPFP-102535
Permit Status: Permit Renewed
Active Permit: Y
Child Record Id: DEH2019-HCHEM-0212732
Trade Secret: N
Hazardous Material Type: Pure
Last Updated: 2019-03-21T02:04:54.000
Chemical Name: GASOLINE
Common Name: GASOLINE
Case Number: 86290-81-5

Record ID: DEH2002-HUPFP-102535
Permit Status: Permit Renewed
Active Permit: Y
Child Record Id: DEH2019-HCHEM-0212733
Trade Secret: N
Hazardous Material Type: Pure
Last Updated: 2019-03-21T02:04:54.000
Chemical Name: LEAD ACID BATTERIES
Common Name: LEAD ACID BATTERIES
Case Number: Not reported

Record ID: DEH2002-HUPFP-102535
Permit Status: Permit Renewed
Active Permit: Y
Child Record Id: DEH2019-HCHEM-0212734
Trade Secret: N
Hazardous Material Type: Pure
Last Updated: 2019-03-21T02:04:54.000
Chemical Name: LITHIUM BATTERY
Common Name: LITHIUM BATTERY
Case Number: Not reported

Record ID: DEH2002-HUPFP-102535
Permit Status: Permit Renewed
Active Permit: Y
Child Record Id: DEH2019-HCHEM-0212735
Trade Secret: N
Hazardous Material Type: Pure
Last Updated: 2019-03-21T02:04:54.000
Chemical Name: OIL

U C S D MAIN CAMPUS (Continued) **S102439541**

Common Name: OIL
Case Number: 8012-95-1

Record ID: DEH2002-HUPFP-102535
Permit Status: Permit Renewed
Active Permit: Y
Child Record Id: DEH2019-HCHEM-0212742
Trade Secret: N
Hazardous Material Type: Pure
Last Updated: 2019-03-21T02:04:54.000
Chemical Name: CARBON DIOXIDE
Common Name: CARBON DIOXIDE
Case Number: 124-38-9

Record ID: DEH2002-HUPFP-102535
Permit Status: Permit Renewed
Active Permit: Y
Child Record Id: DEH2019-HCHEM-0212743
Trade Secret: N
Hazardous Material Type: Pure
Last Updated: 2019-03-21T02:04:54.000
Chemical Name: DIESEL
Common Name: DIESEL
Case Number: 68334-30-5

Record ID: DEH2002-HUPFP-102535
Permit Status: Permit Renewed
Active Permit: Y
Child Record Id: DEH2019-HCHEM-0212744
Trade Secret: N
Hazardous Material Type: Pure
Last Updated: 2019-03-21T02:04:54.000
Chemical Name: DIPHENYLMETHANE DIISOCYANATE
Common Name: ISONATE
Case Number: 101-68-8

Record ID: DEH2002-HUPFP-102535
Permit Status: Permit Renewed
Active Permit: Y
Child Record Id: DEH2019-HCHEM-0212745
Trade Secret: N
Hazardous Material Type: Pure
Last Updated: 2019-03-21T02:04:54.000
Chemical Name: ETHYL ALCOHOL
Common Name: ETHYL ALCOHOL
Case Number: 64-17-5

Record ID: DEH2002-HUPFP-102535
Permit Status: Permit Renewed
Active Permit: Y
Child Record Id: DEH2019-HCHEM-0212746
Trade Secret: N
Hazardous Material Type: Pure
Last Updated: 2019-03-21T02:04:54.000
Chemical Name: ETHYLENE GLYCOL
Common Name: ETHYLENE GLYCOL
Case Number: 107-21-1

U C S D MAIN CAMPUS (Continued) **S102439541**

Record ID: DEH2002-HUPFP-102535
Permit Status: Permit Renewed
Active Permit: Y
Child Record Id: DEH2019-HCHEM-0212747
Trade Secret: N
Hazardous Material Type: Pure
Last Updated: 2019-03-21T02:04:54.000
Chemical Name: GASOLINE
Common Name: GASOLINE
Case Number: 8006-61-9

Record ID: DEH2002-HUPFP-102535
Permit Status: Permit Renewed
Active Permit: Y
Child Record Id: DEH2019-HCHEM-0212748
Trade Secret: N
Hazardous Material Type: Pure
Last Updated: 2019-03-21T02:04:54.000
Chemical Name: HELIUM
Common Name: HELIUM
Case Number: 7440-59-7

Record ID: DEH2002-HUPFP-102535
Permit Status: Permit Renewed
Active Permit: Y
Child Record Id: DEH2019-HCHEM-0212749
Trade Secret: N
Hazardous Material Type: Pure
Last Updated: 2019-03-21T02:04:54.000
Chemical Name: HEXANE
Common Name: HEXANE
Case Number: 110-54-3

Record ID: DEH2002-HUPFP-102535
Permit Status: Permit Renewed
Active Permit: Y
Child Record Id: DEH2019-HCHEM-0212750
Trade Secret: N
Hazardous Material Type: Pure
Last Updated: 2019-03-21T02:04:54.000
Chemical Name: HYDROCHLORIC ACID
Common Name: HYDROCHLORIC ACID
Case Number: 7647-01-0

Record ID: DEH2002-HUPFP-102535
Permit Status: Permit Renewed
Active Permit: Y
Child Record Id: DEH2019-HCHEM-0212751
Trade Secret: N
Hazardous Material Type: Pure
Last Updated: 2019-03-21T02:04:54.000
Chemical Name: HYDROGEN
Common Name: HYDROGEN
Case Number: 1333-74-0

Record ID: DEH2002-HUPFP-102535
Permit Status: Permit Renewed

U C S D MAIN CAMPUS (Continued) **S102439541**

Active Permit: Y
Child Record Id: DEH2019-HCHEM-0212752
Trade Secret: N
Hazardous Material Type: Mixture
Last Updated: 2019-03-21T02:04:54.000
Chemical Name: HYDROGEN @ <5.5% BALANCE NITROGEN
Common Name: HYDROGEN @ <5.5% BALANCE NITROGEN
Case Number: Not reported

Record ID: DEH2002-HUPFP-102535
Permit Status: Permit Renewed
Active Permit: Y
Child Record Id: DEH2019-HCHEM-0212753
Trade Secret: N
Hazardous Material Type: Pure
Last Updated: 2019-03-21T02:04:54.000
Chemical Name: IRON OXIDE (Fe2O3)
Common Name: IRON OXIDE
Case Number: 1309-37-1

Record ID: DEH2002-HUPFP-102535
Permit Status: Permit Renewed
Active Permit: Y
Child Record Id: DEH2019-HCHEM-0212754
Trade Secret: N
Hazardous Material Type: Pure
Last Updated: 2019-03-21T02:04:54.000
Chemical Name: LEAD ACID BATTERIES
Common Name: LEAD ACID BATTERIES
Case Number: Not reported

Record ID: DEH2002-HUPFP-102535
Permit Status: Permit Renewed
Active Permit: Y
Child Record Id: DEH2019-HCHEM-0212755
Trade Secret: N
Hazardous Material Type: Pure
Last Updated: 2019-03-21T02:04:54.000
Chemical Name: LIQUID NITROGEN
Common Name: LIQUID NITROGEN
Case Number: 7727-37-9

Record ID: DEH2002-HUPFP-102535
Permit Status: Permit Renewed
Active Permit: Y
Child Record Id: DEH2019-HCHEM-0212756
Trade Secret: N
Hazardous Material Type: Pure
Last Updated: 2019-03-21T02:04:54.000
Chemical Name: Lubricating oils (petroleum), C15-30, hydrotreated neutral oil-based
Common Name: PETROLEUM BASE OIL
Case Number: 64741-88-4

Record ID: DEH2002-HUPFP-102535
Permit Status: Permit Renewed
Active Permit: Y
Child Record Id: DEH2019-HCHEM-0212773

U C S D MAIN CAMPUS (Continued) **S102439541**

Trade Secret: N
Hazardous Material Type: Pure
Last Updated: 2019-03-21T02:04:54.000
Chemical Name: OXYGEN
Common Name: OXYGEN
Case Number: 7782-44-7

Record ID: DEH2002-HUPFP-102535
Permit Status: Permit Renewed
Active Permit: Y
Child Record Id: DEH2019-HCHEM-0212757
Trade Secret: N
Hazardous Material Type: Pure
Last Updated: 2019-03-21T02:04:54.000
Chemical Name: METHYL ALCOHOL
Common Name: METHYL ALCOHOL
Case Number: 67-56-1

Record ID: DEH2002-HUPFP-102535
Permit Status: Permit Renewed
Active Permit: Y
Child Record Id: DEH2019-HCHEM-0212758
Trade Secret: N
Hazardous Material Type: Pure
Last Updated: 2019-03-21T02:04:54.000
Chemical Name: NITRIC ACID >68%
Common Name: NITRIC ACID >68%
Case Number: 7697-37-2

Record ID: DEH2002-HUPFP-102535
Permit Status: Permit Renewed
Active Permit: Y
Child Record Id: DEH2019-HCHEM-0212759
Trade Secret: N
Hazardous Material Type: Pure
Last Updated: 2019-03-21T02:04:54.000
Chemical Name: NITROGEN
Common Name: NITROGEN
Case Number: 7727-37-9

Record ID: DEH2002-HUPFP-102535
Permit Status: Permit Renewed
Active Permit: Y
Child Record Id: DEH2019-HCHEM-0212760
Trade Secret: N
Hazardous Material Type: Pure
Last Updated: 2019-03-21T02:04:54.000
Chemical Name: OIL
Common Name: OIL
Case Number: 8012-95-1

Record ID: DEH2002-HUPFP-102535
Permit Status: Permit Renewed
Active Permit: Y
Child Record Id: DEH2019-HCHEM-0212761
Trade Secret: N
Hazardous Material Type: Pure

U C S D MAIN CAMPUS (Continued) **S102439541**

Last Updated: 2019-03-21T02:04:54.000
Chemical Name: OXYGEN
Common Name: OXYGEN
Case Number: 7782-44-7

Record ID: DEH2002-HUPFP-102535
Permit Status: Permit Renewed
Active Permit: Y
Child Record Id: DEH2019-HCHEM-0212762
Trade Secret: N
Hazardous Material Type: Pure
Last Updated: 2019-03-21T02:04:54.000
Chemical Name: PHOSPHINE
Common Name: PHOSPHINE
Case Number: 7803-51-2

Record ID: DEH2002-HUPFP-102535
Permit Status: Permit Renewed
Active Permit: Y
Child Record Id: DEH2019-HCHEM-0212763
Trade Secret: N
Hazardous Material Type: Pure
Last Updated: 2019-03-21T02:04:54.000
Chemical Name: POTASSIUM HYDROXIDE
Common Name: POTASSIUM HYDROXIDE
Case Number: 1310-58-3

Record ID: DEH2002-HUPFP-102535
Permit Status: Permit Renewed
Active Permit: Y
Child Record Id: DEH2019-HCHEM-0212764
Trade Secret: N
Hazardous Material Type: Pure
Last Updated: 2019-03-21T02:04:54.000
Chemical Name: SODIUM HYDROXIDE SOLID
Common Name: SODIUM HYDROXIDE
Case Number: 1310-73-2

Record ID: DEH2002-HUPFP-102535
Permit Status: Permit Renewed
Active Permit: Y
Child Record Id: DEH2019-HCHEM-0212765
Trade Secret: N
Hazardous Material Type: Pure
Last Updated: 2019-03-21T02:04:54.000
Chemical Name: TOLUENE
Common Name: TOLUENE
Case Number: 108-88-3

Record ID: DEH2002-HUPFP-102535
Permit Status: Permit Renewed
Active Permit: Y
Child Record Id: DEH2019-HCHEM-0212766
Trade Secret: N
Hazardous Material Type: Pure
Last Updated: 2019-03-21T02:04:54.000
Chemical Name: DIESEL

U C S D MAIN CAMPUS (Continued) **S102439541**

Common Name: DIESEL
Case Number: 68334-30-5

Record ID: DEH2002-HUPFP-102535
Permit Status: Permit Renewed
Active Permit: Y
Child Record Id: DEH2019-HCHEM-0212767
Trade Secret: N
Hazardous Material Type: Pure
Last Updated: 2019-03-21T02:04:54.000
Chemical Name: ACETYLENE
Common Name: ACETYLENE
Case Number: 74-86-2

Record ID: DEH2002-HUPFP-102535
Permit Status: Permit Renewed
Active Permit: Y
Child Record Id: DEH2019-HCHEM-0212768
Trade Secret: N
Hazardous Material Type: Pure
Last Updated: 2019-03-21T02:04:54.000
Chemical Name: AEROSOL SPRAY PAINT
Common Name: AEROSOL SPRAY PAINT
Case Number: 108-01-0

Record ID: DEH2002-HUPFP-102535
Permit Status: Permit Renewed
Active Permit: Y
Child Record Id: DEH2019-HCHEM-0212769
Trade Secret: N
Hazardous Material Type: Pure
Last Updated: 2019-03-21T02:04:54.000
Chemical Name: ARGON
Common Name: ARGON
Case Number: 7440-37-1

Record ID: DEH2002-HUPFP-102535
Permit Status: Permit Renewed
Active Permit: Y
Child Record Id: DEH2019-HCHEM-0212770
Trade Secret: N
Hazardous Material Type: Pure
Last Updated: 2019-03-21T02:04:54.000
Chemical Name: CARBON DIOXIDE
Common Name: CARBON DIOXIDE
Case Number: 124-38-9

Record ID: DEH2002-HUPFP-102535
Permit Status: Permit Renewed
Active Permit: Y
Child Record Id: DEH2019-HCHEM-0212771
Trade Secret: N
Hazardous Material Type: Mixture
Last Updated: 2019-03-21T02:04:54.000
Chemical Name: CARBON DIOXIDE < 50%; BALANCE ARGON
Common Name: CARBON DIOXIDE < 50%; BALANCE ARGON
Case Number: Not reported

U C S D MAIN CAMPUS (Continued) **S102439541**

Record ID: DEH2002-HUPFP-102535
Permit Status: Permit Renewed
Active Permit: Y
Child Record Id: DEH2019-HCHEM-0212772
Trade Secret: N
Hazardous Material Type: Pure
Last Updated: 2019-03-21T02:04:54.000
Chemical Name: HELIUM
Common Name: HELIUM
Case Number: 7440-59-7

Record ID: DEH2002-HUPFP-102535
Permit Status: Permit Renewed
Active Permit: Y
Child Record Id: DEH2019-HCHEM-0212774
Trade Secret: N
Hazardous Material Type: Pure
Last Updated: 2019-03-21T02:04:54.000
Chemical Name: 1-BUTANOL
Common Name: 1-BUTANOL
Case Number: 71-36-3

Record ID: DEH2002-HUPFP-102535
Permit Status: Permit Renewed
Active Permit: Y
Child Record Id: DEH2019-HCHEM-0212775
Trade Secret: N
Hazardous Material Type: Pure
Last Updated: 2019-03-21T02:04:54.000
Chemical Name: 2-PROPANOL
Common Name: 2-PROPANOL
Case Number: 67-63-0

Record ID: DEH2002-HUPFP-102535
Permit Status: Permit Renewed
Active Permit: Y
Child Record Id: DEH2019-HCHEM-0212776
Trade Secret: N
Hazardous Material Type: Pure
Last Updated: 2019-03-21T02:04:54.000
Chemical Name: ACETONE
Common Name: ACETONE
Case Number: 67-64-1

Record ID: DEH2002-HUPFP-102535
Permit Status: Permit Renewed
Active Permit: Y
Child Record Id: DEH2019-HCHEM-0212777
Trade Secret: N
Hazardous Material Type: Pure
Last Updated: 2019-03-21T02:04:54.000
Chemical Name: ACETONITRILE
Common Name: ACETONITRILE
Case Number: 75-05-8

Record ID: DEH2002-HUPFP-102535
Permit Status: Permit Renewed

U C S D MAIN CAMPUS (Continued) **S102439541**

Active Permit: Y
Child Record Id: DEH2019-HCHEM-0212778
Trade Secret: N
Hazardous Material Type: Pure
Last Updated: 2019-03-21T02:04:54.000
Chemical Name: AIR COMPRESSED
Common Name: AIR COMPRESSED
Case Number: 132259-10-0

Record ID: DEH2002-HUPFP-102535
Permit Status: Permit Renewed
Active Permit: Y
Child Record Id: DEH2019-HCHEM-0212779
Trade Secret: N
Hazardous Material Type: Pure
Last Updated: 2019-03-21T02:04:54.000
Chemical Name: CARBON DIOXIDE
Common Name: CARBON DIOXIDE
Case Number: 124-38-9

Record ID: DEH2002-HUPFP-102535
Permit Status: Permit Renewed
Active Permit: Y
Child Record Id: DEH2019-HCHEM-0212780
Trade Secret: N
Hazardous Material Type: Pure
Last Updated: 2019-03-21T02:04:54.000
Chemical Name: DICHLOROMETHANE
Common Name: DICHLOROMETHANE
Case Number: 75-09-2

Record ID: DEH2002-HUPFP-102535
Permit Status: Permit Renewed
Active Permit: Y
Child Record Id: DEH2019-HCHEM-0212781
Trade Secret: N
Hazardous Material Type: Pure
Last Updated: 2019-03-21T02:04:54.000
Chemical Name: ETHYL ALCOHOL
Common Name: ETHYL ALCOHOL
Case Number: 64-17-5

Record ID: DEH2002-HUPFP-102535
Permit Status: Permit Renewed
Active Permit: Y
Child Record Id: DEH2019-HCHEM-0212782
Trade Secret: N
Hazardous Material Type: Pure
Last Updated: 2019-03-21T02:04:54.000
Chemical Name: GASOLINE
Common Name: GASOLINE
Case Number: 86290-81-5

Record ID: DEH2002-HUPFP-102535
Permit Status: Permit Renewed
Active Permit: Y
Child Record Id: DEH2019-HCHEM-0212783

U C S D MAIN CAMPUS (Continued) **S102439541**

Trade Secret: N
Hazardous Material Type: Pure
Last Updated: 2019-03-21T02:04:54.000
Chemical Name: HELIUM
Common Name: HELIUM
Case Number: 7440-59-7

Record ID: DEH2002-HUPFP-102535
Permit Status: Permit Renewed
Active Permit: Y
Child Record Id: DEH2019-HCHEM-0212784
Trade Secret: N
Hazardous Material Type: Pure
Last Updated: 2019-03-21T02:04:54.000
Chemical Name: HEXANE
Common Name: HEXANE
Case Number: 73513-42-5

Record ID: DEH2002-HUPFP-102535
Permit Status: Permit Renewed
Active Permit: Y
Child Record Id: DEH2019-HCHEM-0212785
Trade Secret: N
Hazardous Material Type: Pure
Last Updated: 2019-03-21T02:04:54.000
Chemical Name: HYDROGEN
Common Name: HYDROGEN
Case Number: 1333-74-0

Record ID: DEH2002-HUPFP-102535
Permit Status: Permit Renewed
Active Permit: Y
Child Record Id: DEH2019-HCHEM-0212786
Trade Secret: N
Hazardous Material Type: Pure
Last Updated: 2019-03-21T02:04:54.000
Chemical Name: LIQUID NITROGEN
Common Name: LIQUID NITROGEN
Case Number: 7727-37-9

Record ID: DEH2002-HUPFP-102535
Permit Status: Permit Renewed
Active Permit: Y
Child Record Id: DEH2019-HCHEM-0212787
Trade Secret: N
Hazardous Material Type: Pure
Last Updated: 2019-03-21T02:04:54.000
Chemical Name: METHYL ALCOHOL
Common Name: METHYL ALCOHOL
Case Number: 67-56-1

Record ID: DEH2002-HUPFP-102535
Permit Status: Permit Renewed
Active Permit: Y
Child Record Id: DEH2019-HCHEM-0212788
Trade Secret: N
Hazardous Material Type: Pure

U C S D MAIN CAMPUS (Continued) **S102439541**

Last Updated: 2019-03-21T02:04:54.000
Chemical Name: NITROGEN
Common Name: NITROGEN
Case Number: 7727-37-9

Record ID: DEH2002-HUPFP-102535
Permit Status: Permit Renewed
Active Permit: Y
Child Record Id: DEH2019-HCHEM-0212789
Trade Secret: N
Hazardous Material Type: Pure
Last Updated: 2019-03-21T02:04:54.000
Chemical Name: OIL
Common Name: OIL
Case Number: 8012-95-1

Record ID: DEH2002-HUPFP-102535
Permit Status: Permit Renewed
Active Permit: Y
Child Record Id: DEH2019-HCHEM-0212791
Trade Secret: N
Hazardous Material Type: Pure
Last Updated: 2019-03-21T02:04:54.000
Chemical Name: POTASSIUM HYDROXIDE
Common Name: POTASSIUM HYDROXIDE
Case Number: 1310-58-3

Record ID: DEH2002-HUPFP-102535
Permit Status: Permit Renewed
Active Permit: Y
Child Record Id: DEH2019-HCHEM-0212792
Trade Secret: N
Hazardous Material Type: Pure
Last Updated: 2019-03-21T02:04:54.000
Chemical Name: YEAST EXTRACT
Common Name: YEAST EXTRACT
Case Number: 8119-29-0

Record ID: DEH2002-HUPFP-102535
Permit Status: Permit Renewed
Active Permit: Y
Child Record Id: DEH2019-HCHEM-0212793
Trade Secret: N
Hazardous Material Type: Pure
Last Updated: 2019-03-21T02:04:54.000
Chemical Name: AIR COMPRESSED
Common Name: AIR COMPRESSED
Case Number: 132259-10-0

Record ID: DEH2002-HUPFP-102535
Permit Status: Permit Renewed
Active Permit: Y
Child Record Id: DEH2019-HCHEM-0212794
Trade Secret: N
Hazardous Material Type: Mixture
Last Updated: 2019-03-21T02:04:54.000
Chemical Name: CARBON DIOXIDE @ 10%; BALANCE AIR

U C S D MAIN CAMPUS (Continued) **S102439541**

Common Name: CARBON DIOXIDE @ 10%; BALANCE AIR
Case Number: Not reported

Record ID: DEH2002-HUPFP-102535
Permit Status: Permit Renewed
Active Permit: Y
Child Record Id: DEH2019-HCHEM-0212795
Trade Secret: N
Hazardous Material Type: Pure
Last Updated: 2019-03-21T02:04:54.000
Chemical Name: ETHYL ALCOHOL
Common Name: ETHYL ALCOHOL
Case Number: 64-17-5

Record ID: DEH2002-HUPFP-102535
Permit Status: Permit Renewed
Active Permit: Y
Child Record Id: DEH2019-HCHEM-0212796
Trade Secret: N
Hazardous Material Type: Pure
Last Updated: 2019-03-21T02:04:54.000
Chemical Name: LEAD ACID BATTERIES
Common Name: LEAD ACID BATTERIES
Case Number: Not reported

Record ID: DEH2002-HUPFP-102535
Permit Status: Permit Renewed
Active Permit: Y
Child Record Id: DEH2019-HCHEM-0212797
Trade Secret: N
Hazardous Material Type: Pure
Last Updated: 2019-03-21T02:04:54.000
Chemical Name: METHYLTRIACETOXYSILANE
Common Name: METHYLTRIACETOXYSILANE
Case Number: 4253-34-3

Record ID: DEH2002-HUPFP-102535
Permit Status: Permit Renewed
Active Permit: Y
Child Record Id: DEH2019-HCHEM-0212798
Trade Secret: N
Hazardous Material Type: Mixture
Last Updated: 2019-03-21T02:04:54.000
Chemical Name: NITRIC OXIDE @ < 1%; BALANCE NITROGEN
Common Name: NITRIC OXIDE @ < 1%; BALANCE NITROGEN
Case Number: Not reported

Record ID: DEH2002-HUPFP-102535
Permit Status: Permit Renewed
Active Permit: Y
Child Record Id: DEH2019-HCHEM-0212799
Trade Secret: N
Hazardous Material Type: Pure
Last Updated: 2019-03-21T02:04:54.000
Chemical Name: NITROGEN
Common Name: NITROGEN
Case Number: 7727-37-9

U C S D MAIN CAMPUS (Continued) **S102439541**

Record ID: DEH2002-HUPFP-102535
Permit Status: Permit Renewed
Active Permit: Y
Child Record Id: DEH2019-HCHEM-0212800
Trade Secret: N
Hazardous Material Type: Pure
Last Updated: 2019-03-21T02:04:54.000
Chemical Name: OIL
Common Name: OIL
Case Number: 8012-95-1

Record ID: DEH2002-HUPFP-102535
Permit Status: Permit Renewed
Active Permit: Y
Child Record Id: DEH2019-HCHEM-0212801
Trade Secret: N
Hazardous Material Type: Mixture
Last Updated: 2019-03-21T02:04:54.000
Chemical Name: OXYGEN < 22%, BALANCE NITROGEN
Common Name: OXYGEN < 22%, BALANCE NITROGEN
Case Number: Not reported

Record ID: DEH2002-HUPFP-102535
Permit Status: Permit Renewed
Active Permit: Y
Child Record Id: DEH2019-HCHEM-0212802
Trade Secret: N
Hazardous Material Type: Pure
Last Updated: 2019-03-21T02:04:54.000
Chemical Name: PETROLEUM DISTILLATES
Common Name: PETROLEUM DISTILLATES
Case Number: 64742-55-8

Record ID: DEH2002-HUPFP-102535
Permit Status: Permit Renewed
Active Permit: Y
Child Record Id: DEH2019-HCHEM-0212803
Trade Secret: N
Hazardous Material Type: Pure
Last Updated: 2019-03-21T02:04:54.000
Chemical Name: POLYURETHANE
Common Name: POLYURETHANE
Case Number: 65916-86-1

Record ID: DEH2002-HUPFP-102535
Permit Status: Permit Renewed
Active Permit: Y
Child Record Id: DEH2019-HCHEM-0212804
Trade Secret: N
Hazardous Material Type: Pure
Last Updated: 2019-03-21T02:04:54.000
Chemical Name: SODIUM HYPOCHLORITE
Common Name: SODIUM HYPOCHLORITE
Case Number: 7681-52-9

Record ID: DEH2002-HUPFP-102535
Permit Status: Permit Renewed

U C S D MAIN CAMPUS (Continued) **S102439541**

Active Permit: Y
Child Record Id: DEH2019-HCHEM-0212805
Trade Secret: N
Hazardous Material Type: Pure
Last Updated: 2019-03-21T02:04:54.000
Chemical Name: 2-PROPANOL
Common Name: 2-PROPANOL
Case Number: 67-63-0

Record ID: DEH2002-HUPFP-102535
Permit Status: Permit Renewed
Active Permit: Y
Child Record Id: DEH2019-HCHEM-0212806
Trade Secret: N
Hazardous Material Type: Pure
Last Updated: 2019-03-21T02:04:54.000
Chemical Name: LITHIUM BATTERY
Common Name: LITHIUM BATTERY
Case Number: Not reported

Record ID: DEH2002-HUPFP-102535
Permit Status: Permit Renewed
Active Permit: Y
Child Record Id: DEH2019-HCHEM-0212807
Trade Secret: N
Hazardous Material Type: Pure
Last Updated: 2019-03-21T02:04:54.000
Chemical Name: MINERAL OIL
Common Name: MINERAL OIL
Case Number: 8012-95-1

Record ID: DEH2002-HUPFP-102535
Permit Status: Permit Renewed
Active Permit: Y
Child Record Id: DEH2019-HCHEM-0212808
Trade Secret: N
Hazardous Material Type: Pure
Last Updated: 2019-03-21T02:04:54.000
Chemical Name: NITROGEN
Common Name: NITROGEN
Case Number: 7727-37-9

Record ID: DEH2002-HUPFP-102535
Permit Status: Permit Renewed
Active Permit: Y
Child Record Id: DEH2019-HCHEM-0212809
Trade Secret: N
Hazardous Material Type: Pure
Last Updated: 2019-03-21T02:04:54.000
Chemical Name: OIL
Common Name: OIL
Case Number: 8012-95-1

Record ID: DEH2002-HUPFP-102535
Permit Status: Permit Renewed
Active Permit: Y
Child Record Id: DEH2019-HCHEM-0212810

U C S D MAIN CAMPUS (Continued) **S102439541**

Trade Secret: N
Hazardous Material Type: Pure
Last Updated: 2019-03-21T02:04:54.000
Chemical Name: SODIUM BICARBONATE
Common Name: SODIUM BICARBONATE
Case Number: 144-55-8

Record ID: DEH2002-HUPFP-102535
Permit Status: Permit Renewed
Active Permit: Y
Child Record Id: DEH2019-HCHEM-0212811
Trade Secret: N
Hazardous Material Type: Pure
Last Updated: 2019-03-21T02:04:54.000
Chemical Name: ARGON
Common Name: ARGON
Case Number: 7440-37-1

Record ID: DEH2002-HUPFP-102535
Permit Status: Permit Renewed
Active Permit: Y
Child Record Id: DEH2019-HCHEM-0212812
Trade Secret: N
Hazardous Material Type: Pure
Last Updated: 2019-03-21T02:04:54.000
Chemical Name: ARGON
Common Name: ARGON
Case Number: 7440-37-1

Record ID: DEH2002-HUPFP-102535
Permit Status: Permit Renewed
Active Permit: Y
Child Record Id: DEH2019-HCHEM-0212813
Trade Secret: N
Hazardous Material Type: Pure
Last Updated: 2019-03-21T02:04:54.000
Chemical Name: CARBON DIOXIDE
Common Name: CARBON DIOXIDE
Case Number: 124-38-9

Record ID: DEH2002-HUPFP-102535
Permit Status: Permit Renewed
Active Permit: Y
Child Record Id: DEH2019-HCHEM-0212814
Trade Secret: N
Hazardous Material Type: Pure
Last Updated: 2019-03-21T02:04:54.000
Chemical Name: CARBON DIOXIDE
Common Name: CARBON DIOXIDE
Case Number: 124-38-9

Record ID: DEH2002-HUPFP-102535
Permit Status: Permit Renewed
Active Permit: Y
Child Record Id: DEH2019-HCHEM-0212815
Trade Secret: N
Hazardous Material Type: Pure

U C S D MAIN CAMPUS (Continued) **S102439541**

Last Updated: 2019-03-21T02:04:54.000
Chemical Name: MINERAL OIL
Common Name: MINERAL OIL
Case Number: 8012-95-1

Record ID: DEH2002-HUPFP-102535
Permit Status: Permit Renewed
Active Permit: Y
Child Record Id: DEH2019-HCHEM-0212816
Trade Secret: N
Hazardous Material Type: Pure
Last Updated: 2019-03-21T02:04:54.000
Chemical Name: PROPANE
Common Name: PROPANE
Case Number: 74-98-6

Record ID: DEH2002-HUPFP-102535
Permit Status: Permit Renewed
Active Permit: Y
Child Record Id: DEH2019-HCHEM-0212817
Trade Secret: N
Hazardous Material Type: Pure
Last Updated: 2019-03-21T02:04:54.000
Chemical Name: OIL
Common Name: OIL
Case Number: 8012-95-1

Record ID: DEH2002-HUPFP-102535
Permit Status: Permit Renewed
Active Permit: Y
Child Record Id: DEH2019-HCHEM-0212818
Trade Secret: N
Hazardous Material Type: Pure
Last Updated: 2019-03-21T02:04:54.000
Chemical Name: 1-BUTANOL
Common Name: 1-BUTANOL
Case Number: 71-36-3

Record ID: DEH2002-HUPFP-102535
Permit Status: Permit Renewed
Active Permit: Y
Child Record Id: DEH2019-HCHEM-0212819
Trade Secret: N
Hazardous Material Type: Pure
Last Updated: 2019-03-21T02:04:54.000
Chemical Name: 1-PROPANOL
Common Name: 1-PROPANOL
Case Number: 71-23-8

Record ID: DEH2002-HUPFP-102535
Permit Status: Permit Renewed
Active Permit: Y
Child Record Id: DEH2019-HCHEM-0212820
Trade Secret: N
Hazardous Material Type: Pure
Last Updated: 2019-03-21T02:04:54.000
Chemical Name: 2-METHYL BUTANE

U C S D MAIN CAMPUS (Continued) **S102439541**

Common Name: 2-METHYL BUTANE
Case Number: 78-78-4

Record ID: DEH2002-HUPFP-102535
Permit Status: Permit Renewed
Active Permit: Y
Child Record Id: DEH2019-HCHEM-0212821
Trade Secret: N
Hazardous Material Type: Pure
Last Updated: 2019-03-21T02:04:54.000
Chemical Name: 2-PROPANOL
Common Name: 2-PROPANOL
Case Number: 67-63-0

Record ID: DEH2002-HUPFP-102535
Permit Status: Permit Renewed
Active Permit: Y
Child Record Id: DEH2019-HCHEM-0212822
Trade Secret: N
Hazardous Material Type: Pure
Last Updated: 2019-03-21T02:04:54.000
Chemical Name: ACETIC ACID
Common Name: ACETIC ACID
Case Number: 64-19-7

Record ID: DEH2002-HUPFP-102535
Permit Status: Permit Renewed
Active Permit: Y
Child Record Id: DEH2019-HCHEM-0212823
Trade Secret: N
Hazardous Material Type: Pure
Last Updated: 2019-03-21T02:04:54.000
Chemical Name: ACETONE
Common Name: ACETONE
Case Number: 67-64-1

Record ID: DEH2002-HUPFP-102535
Permit Status: Permit Renewed
Active Permit: Y
Child Record Id: DEH2019-HCHEM-0212824
Trade Secret: N
Hazardous Material Type: Pure
Last Updated: 2019-03-21T02:04:54.000
Chemical Name: ACETONITRILE
Common Name: ACETONITRILE
Case Number: 75-05-8

Record ID: DEH2002-HUPFP-102535
Permit Status: Permit Renewed
Active Permit: Y
Child Record Id: DEH2019-HCHEM-0212825
Trade Secret: N
Hazardous Material Type: Pure
Last Updated: 2019-03-21T02:04:54.000
Chemical Name: ACETYLENE
Common Name: ACETYLENE
Case Number: 74-86-2

U C S D MAIN CAMPUS (Continued) **S102439541**

Record ID: DEH2002-HUPFP-102535
Permit Status: Permit Renewed
Active Permit: Y
Child Record Id: DEH2019-HCHEM-0212826
Trade Secret: N
Hazardous Material Type: Pure
Last Updated: 2019-03-21T02:04:54.000
Chemical Name: ACIDULATE
Common Name: ACIDULATE
Case Number: 68607-87-4

Record ID: DEH2002-HUPFP-102535
Permit Status: Permit Renewed
Active Permit: Y
Child Record Id: DEH2019-HCHEM-0212827
Trade Secret: N
Hazardous Material Type: Pure
Last Updated: 2019-03-21T02:04:54.000
Chemical Name: AGAR
Common Name: AGAR
Case Number: 9002-18-0

Record ID: DEH2002-HUPFP-102535
Permit Status: Permit Renewed
Active Permit: Y
Child Record Id: DEH2019-HCHEM-0212828
Trade Secret: N
Hazardous Material Type: Pure
Last Updated: 2019-03-21T02:04:54.000
Chemical Name: AIR COMPRESSED
Common Name: AIR COMPRESSED
Case Number: 132259-10-0

Record ID: DEH2002-HUPFP-102535
Permit Status: Permit Renewed
Active Permit: Y
Child Record Id: DEH2019-HCHEM-0212829
Trade Secret: N
Hazardous Material Type: Pure
Last Updated: 2019-03-21T02:04:54.000
Chemical Name: AIRx 44 ACE
Common Name: AIRx 44 ACE
Case Number: Not reported

Record ID: DEH2002-HUPFP-102535
Permit Status: Permit Renewed
Active Permit: Y
Child Record Id: DEH2019-HCHEM-0212830
Trade Secret: N
Hazardous Material Type: Pure
Last Updated: 2019-03-21T02:04:54.000
Chemical Name: AMMONIUM SULFATE
Common Name: AMMONIUM SULFATE
Case Number: 7783-20-2

Record ID: DEH2002-HUPFP-102535
Permit Status: Permit Renewed

U C S D MAIN CAMPUS (Continued) **S102439541**

Active Permit: Y
Child Record Id: DEH2019-HCHEM-0212831
Trade Secret: N
Hazardous Material Type: Pure
Last Updated: 2019-03-21T02:04:54.000
Chemical Name: ARGON
Common Name: ARGON
Case Number: 7440-37-1

Record ID: DEH2002-HUPFP-102535
Permit Status: Permit Renewed
Active Permit: Y
Child Record Id: DEH2019-HCHEM-0212832
Trade Secret: N
Hazardous Material Type: Pure
Last Updated: 2019-03-21T02:04:54.000
Chemical Name: BOILER WATER TREATMENT SOLUTION
Common Name: BOILER WATER TREATMENT SOLUTION
Case Number: Not reported

Record ID: DEH2002-HUPFP-102535
Permit Status: Permit Renewed
Active Permit: Y
Child Record Id: DEH2019-HCHEM-0212833
Trade Secret: N
Hazardous Material Type: Pure
Last Updated: 2019-03-21T02:04:54.000
Chemical Name: BORIC ACID
Common Name: BORIC ACID
Case Number: 11113-50-1

Record ID: DEH2002-HUPFP-102535
Permit Status: Permit Renewed
Active Permit: Y
Child Record Id: DEH2019-HCHEM-0212834
Trade Secret: N
Hazardous Material Type: Pure
Last Updated: 2019-03-21T02:04:54.000
Chemical Name: CAESIUM-137
Common Name: CAESIUM-137
Case Number: Not reported

Record ID: DEH2002-HUPFP-102535
Permit Status: Permit Renewed
Active Permit: Y
Child Record Id: DEH2019-HCHEM-0212835
Trade Secret: N
Hazardous Material Type: Pure
Last Updated: 2019-03-21T02:04:54.000
Chemical Name: CALCIUM CHLORIDE
Common Name: CALCIUM CHLORIDE
Case Number: 10043-52-4

Record ID: DEH2002-HUPFP-102535
Permit Status: Permit Renewed
Active Permit: Y
Child Record Id: DEH2019-HCHEM-0212836

U C S D MAIN CAMPUS (Continued) **S102439541**

Trade Secret: N
Hazardous Material Type: Pure
Last Updated: 2019-03-21T02:04:54.000
Chemical Name: CALCIUM SULFATE
Common Name: CALCIUM SULFATE
Case Number: 7778-18-9

Record ID: DEH2002-HUPFP-102535
Permit Status: Permit Renewed
Active Permit: Y
Child Record Id: DEH2019-HCHEM-0212837
Trade Secret: N
Hazardous Material Type: Pure
Last Updated: 2019-03-21T02:04:54.000
Chemical Name: CARBON DIOXIDE
Common Name: CARBON DIOXIDE
Case Number: 124-38-9

Record ID: DEH2002-HUPFP-102535
Permit Status: Permit Renewed
Active Permit: Y
Child Record Id: DEH2019-HCHEM-0212851
Trade Secret: N
Hazardous Material Type: Pure
Last Updated: 2019-03-21T02:04:54.000
Chemical Name: ETHYLENEDIAMINE TETRAACETIC ACID
Common Name: ETHYLENEDIAMINE TETRAACETIC ACID
Case Number: 60-00-4

Record ID: DEH2002-HUPFP-102535
Permit Status: Permit Renewed
Active Permit: Y
Child Record Id: DEH2019-HCHEM-0212852
Trade Secret: N
Hazardous Material Type: Pure
Last Updated: 2019-03-21T02:04:54.000
Chemical Name: FORMALDEHYDE
Common Name: FORMALDEHYDE
Case Number: 50-00-0

Record ID: DEH2002-HUPFP-102535
Permit Status: Permit Renewed
Active Permit: Y
Child Record Id: DEH2019-HCHEM-0212853
Trade Secret: N
Hazardous Material Type: Pure
Last Updated: 2019-03-21T02:04:54.000
Chemical Name: FORMAMIDE
Common Name: FORMAMIDE
Case Number: 75-12-7

Record ID: DEH2002-HUPFP-102535
Permit Status: Permit Renewed
Active Permit: Y
Child Record Id: DEH2019-HCHEM-0212916
Trade Secret: N
Hazardous Material Type: Pure

U C S D MAIN CAMPUS (Continued) **S102439541**

Last Updated: 2019-03-21T02:04:54.000
Chemical Name: PRIMER
Common Name: PRIMER
Case Number: Not reported

Record ID: DEH2002-HUPFP-102535
Permit Status: Permit Renewed
Active Permit: Y
Child Record Id: DEH2019-HCHEM-0212854
Trade Secret: N
Hazardous Material Type: Pure
Last Updated: 2019-03-21T02:04:54.000
Chemical Name: GLYCERIN
Common Name: GLYCERIN
Case Number: 56-81-5

Record ID: DEH2002-HUPFP-102535
Permit Status: Permit Renewed
Active Permit: Y
Child Record Id: DEH2019-HCHEM-0212855
Trade Secret: N
Hazardous Material Type: Pure
Last Updated: 2019-03-21T02:04:54.000
Chemical Name: GLYCINE
Common Name: GLYCINE
Case Number: 56-40-6

Record ID: DEH2002-HUPFP-102535
Permit Status: Permit Renewed
Active Permit: Y
Child Record Id: DEH2019-HCHEM-0212856
Trade Secret: N
Hazardous Material Type: Pure
Last Updated: 2019-03-21T02:04:54.000
Chemical Name: GUANIDINE HYDROCHLORIDE
Common Name: GUANIDINE HYDROCHLORIDE
Case Number: 50-01-1

Record ID: DEH2002-HUPFP-102535
Permit Status: Permit Renewed
Active Permit: Y
Child Record Id: DEH2019-HCHEM-0212857
Trade Secret: N
Hazardous Material Type: Pure
Last Updated: 2019-03-21T02:04:54.000
Chemical Name: HEMATOXYLIN
Common Name: HEMATOXYLIN
Case Number: 517-28-2

Record ID: DEH2002-HUPFP-102535
Permit Status: Permit Renewed
Active Permit: Y
Child Record Id: DEH2019-HCHEM-0212858
Trade Secret: N
Hazardous Material Type: Pure
Last Updated: 2019-03-21T02:04:54.000
Chemical Name: HYDROCHLORIC ACID

U C S D MAIN CAMPUS (Continued) **S102439541**

Common Name: HYDROCHLORIC ACID
Case Number: 7647-01-0

Record ID: DEH2002-HUPFP-102535
Permit Status: Permit Renewed
Active Permit: Y
Child Record Id: DEH2019-HCHEM-0212859
Trade Secret: N
Hazardous Material Type: Pure
Last Updated: 2019-03-21T02:04:54.000
Chemical Name: LIQUID CARBON DIOXIDE
Common Name: LIQUID CARBON DIOXIDE
Case Number: 124-38-9

Record ID: DEH2002-HUPFP-102535
Permit Status: Permit Renewed
Active Permit: Y
Child Record Id: DEH2019-HCHEM-0212860
Trade Secret: N
Hazardous Material Type: Pure
Last Updated: 2019-03-21T02:04:54.000
Chemical Name: LIQUID NITROGEN
Common Name: LIQUID NITROGEN
Case Number: 7727-37-9

Record ID: DEH2002-HUPFP-102535
Permit Status: Permit Renewed
Active Permit: Y
Child Record Id: DEH2019-HCHEM-0212861
Trade Secret: N
Hazardous Material Type: Pure
Last Updated: 2019-03-21T02:04:54.000
Chemical Name: MAGNESIUM SULFATE
Common Name: MAGNESIUM SULFATE
Case Number: 7487-88-9

Record ID: DEH2002-HUPFP-102535
Permit Status: Permit Renewed
Active Permit: Y
Child Record Id: DEH2019-HCHEM-0212862
Trade Secret: N
Hazardous Material Type: Pure
Last Updated: 2019-03-21T02:04:54.000
Chemical Name: METHYL ALCOHOL
Common Name: METHYL ALCOHOL
Case Number: 67-56-1

Record ID: DEH2002-HUPFP-102535
Permit Status: Permit Renewed
Active Permit: Y
Child Record Id: DEH2019-HCHEM-0212863
Trade Secret: N
Hazardous Material Type: Pure
Last Updated: 2019-03-21T02:04:54.000
Chemical Name: N,N-DIMETHYLFORMAMIDE
Common Name: N,N-DIMETHYLFORMAMIDE
Case Number: 68-12-2

U C S D MAIN CAMPUS (Continued) **S102439541**

Record ID: DEH2002-HUPFP-102535
Permit Status: Permit Renewed
Active Permit: Y
Child Record Id: DEH2019-HCHEM-0212864
Trade Secret: N
Hazardous Material Type: Pure
Last Updated: 2019-03-21T02:04:54.000
Chemical Name: NITROGEN
Common Name: NITROGEN
Case Number: 7727-37-9

Record ID: DEH2002-HUPFP-102535
Permit Status: Permit Renewed
Active Permit: Y
Child Record Id: DEH2019-HCHEM-0212865
Trade Secret: N
Hazardous Material Type: Mixture
Last Updated: 2019-03-21T02:04:54.000
Chemical Name: NITROGEN @ 5% TO 75%; BALANCE OXYGEN
Common Name: NITROGEN @ 5% TO 75%; BALANCE OXYGEN
Case Number: Not reported

Record ID: DEH2002-HUPFP-102535
Permit Status: Permit Renewed
Active Permit: Y
Child Record Id: DEH2019-HCHEM-0212866
Trade Secret: N
Hazardous Material Type: Pure
Last Updated: 2019-03-21T02:04:54.000
Chemical Name: OCTYLPHENOXYPOLYETHOXY ETHANOL
Common Name: OCTYLPHENOXYPOLYETHOXY ETHANOL
Case Number: 9002-93-1

Record ID: DEH2002-HUPFP-102535
Permit Status: Permit Renewed
Active Permit: Y
Child Record Id: DEH2019-HCHEM-0212867
Trade Secret: N
Hazardous Material Type: Pure
Last Updated: 2019-03-21T02:04:54.000
Chemical Name: OXYGEN
Common Name: OXYGEN
Case Number: 7782-44-7

Record ID: DEH2002-HUPFP-102535
Permit Status: Permit Renewed
Active Permit: Y
Child Record Id: DEH2019-HCHEM-0212868
Trade Secret: N
Hazardous Material Type: Mixture
Last Updated: 2019-03-21T02:04:54.000
Chemical Name: OXYGEN < 22%, BALANCE NITROGEN
Common Name: OXYGEN < 22%, BALANCE NITROGEN
Case Number: Not reported

Record ID: DEH2002-HUPFP-102535
Permit Status: Permit Renewed

U C S D MAIN CAMPUS (Continued) **S102439541**

Active Permit: Y
Child Record Id: DEH2019-HCHEM-0212869
Trade Secret: N
Hazardous Material Type: Pure
Last Updated: 2019-03-21T02:04:54.000
Chemical Name: PARAFORMALDEHYDE
Common Name: PARAFORMALDEHYDE
Case Number: 30525-89-4

Record ID: DEH2002-HUPFP-102535
Permit Status: Permit Renewed
Active Permit: Y
Child Record Id: DEH2019-HCHEM-0212870
Trade Secret: N
Hazardous Material Type: Pure
Last Updated: 2019-03-21T02:04:54.000
Chemical Name: PETROLEUM OIL
Common Name: PETROLEUM OIL
Case Number: 68815-10-1

Record ID: DEH2002-HUPFP-102535
Permit Status: Permit Renewed
Active Permit: Y
Child Record Id: DEH2019-HCHEM-0212871
Trade Secret: N
Hazardous Material Type: Pure
Last Updated: 2019-03-21T02:04:54.000
Chemical Name: POLY(ETHYLENE GYLCOL)
Common Name: POLY(ETHYLENE GYLCOL)
Case Number: 25322-68-3

Record ID: DEH2002-HUPFP-102535
Permit Status: Permit Renewed
Active Permit: Y
Child Record Id: DEH2019-HCHEM-0212872
Trade Secret: N
Hazardous Material Type: Pure
Last Updated: 2019-03-21T02:04:54.000
Chemical Name: POLYOXYETHYLENE SORBITAN MONOLAURATE
Common Name: POLYOXYETHYLENE SORBITAN MONOLAURATE
Case Number: 9005-64-5

Record ID: DEH2002-HUPFP-102535
Permit Status: Permit Renewed
Active Permit: Y
Child Record Id: DEH2019-HCHEM-0212873
Trade Secret: N
Hazardous Material Type: Pure
Last Updated: 2019-03-21T02:04:54.000
Chemical Name: POTASSIUM CHLORIDE
Common Name: POTASSIUM CHLORIDE
Case Number: 7447-40-7

Record ID: DEH2002-HUPFP-102535
Permit Status: Permit Renewed
Active Permit: Y
Child Record Id: DEH2019-HCHEM-0212874

U C S D MAIN CAMPUS (Continued) **S102439541**

Trade Secret: N
Hazardous Material Type: Pure
Last Updated: 2019-03-21T02:04:54.000
Chemical Name: POTASSIUM HYDROXIDE
Common Name: POTASSIUM HYDROXIDE
Case Number: 1310-58-3

Record ID: DEH2002-HUPFP-102535
Permit Status: Permit Renewed
Active Permit: Y
Child Record Id: DEH2019-HCHEM-0212875
Trade Secret: N
Hazardous Material Type: Pure
Last Updated: 2019-03-21T02:04:54.000
Chemical Name: POTASSIUM PHOSPHATE DIBASIC
Common Name: POTASSIUM PHOSPHATE DIBASIC
Case Number: 7758-11-4

Record ID: DEH2002-HUPFP-102535
Permit Status: Permit Renewed
Active Permit: Y
Child Record Id: DEH2019-HCHEM-0212876
Trade Secret: N
Hazardous Material Type: Pure
Last Updated: 2019-03-21T02:04:54.000
Chemical Name: POTASSIUM PHOSPHATE MONOBASIC
Common Name: POTASSIUM PHOSPHATE MONOBASIC
Case Number: 7778-77-0

Record ID: DEH2002-HUPFP-102535
Permit Status: Permit Renewed
Active Permit: Y
Child Record Id: DEH2019-HCHEM-0212877
Trade Secret: N
Hazardous Material Type: Pure
Last Updated: 2019-03-21T02:04:54.000
Chemical Name: SODIUM ACETATE, ANHYDROUS
Common Name: SODIUM ACETATE, ANHYDROUS
Case Number: 127-09-3

Record ID: DEH2002-HUPFP-102535
Permit Status: Permit Renewed
Active Permit: Y
Child Record Id: DEH2019-HCHEM-0212878
Trade Secret: N
Hazardous Material Type: Pure
Last Updated: 2019-03-21T02:04:54.000
Chemical Name: SODIUM BICARBONATE
Common Name: SODIUM BICARBONATE
Case Number: 144-55-8

Record ID: DEH2002-HUPFP-102535
Permit Status: Permit Renewed
Active Permit: Y
Child Record Id: DEH2019-HCHEM-0212879
Trade Secret: N
Hazardous Material Type: Pure

U C S D MAIN CAMPUS (Continued) **S102439541**

Last Updated: 2019-03-21T02:04:54.000
Chemical Name: SODIUM CARBONATE
Common Name: SODIUM CARBONATE
Case Number: 497-19-8

Record ID: DEH2002-HUPFP-102535
Permit Status: Permit Renewed
Active Permit: Y
Child Record Id: DEH2019-HCHEM-0212880
Trade Secret: N
Hazardous Material Type: Pure
Last Updated: 2019-03-21T02:04:54.000
Chemical Name: SODIUM CHLORIDE
Common Name: SODIUM CHLORIDE
Case Number: 7647-14-5

Record ID: DEH2002-HUPFP-102535
Permit Status: Permit Renewed
Active Permit: Y
Child Record Id: DEH2019-HCHEM-0212881
Trade Secret: N
Hazardous Material Type: Pure
Last Updated: 2019-03-21T02:04:54.000
Chemical Name: SODIUM CITRATE
Common Name: SODIUM CITRATE
Case Number: 6132-04-3

Record ID: DEH2002-HUPFP-102535
Permit Status: Permit Renewed
Active Permit: Y
Child Record Id: DEH2019-HCHEM-0212882
Trade Secret: N
Hazardous Material Type: Pure
Last Updated: 2019-03-21T02:04:54.000
Chemical Name: SODIUM HYDROXIDE
Common Name: SODIUM HYDROXIDE
Case Number: 1310-73-2

Record ID: DEH2002-HUPFP-102535
Permit Status: Permit Renewed
Active Permit: Y
Child Record Id: DEH2019-HCHEM-0212883
Trade Secret: N
Hazardous Material Type: Pure
Last Updated: 2019-03-21T02:04:54.000
Chemical Name: SODIUM HYDROXIDE
Common Name: SODIUM HYDROXIDE
Case Number: 1310-73-2

Record ID: DEH2002-HUPFP-102535
Permit Status: Permit Renewed
Active Permit: Y
Child Record Id: DEH2019-HCHEM-0212884
Trade Secret: N
Hazardous Material Type: Pure
Last Updated: 2019-03-21T02:04:54.000
Chemical Name: SODIUM HYPOCHLORITE

U C S D MAIN CAMPUS (Continued) **S102439541**

Common Name: SODIUM HYPOCHLORITE
Case Number: 7681-52-9

Record ID: DEH2002-HUPFP-102535
Permit Status: Permit Renewed
Active Permit: Y
Child Record Id: DEH2019-HCHEM-0212885
Trade Secret: N
Hazardous Material Type: Pure
Last Updated: 2019-03-21T02:04:54.000
Chemical Name: SODIUM LAURYL SULFATE
Common Name: SODIUM LAURYL SULFATE
Case Number: 151-21-3

Record ID: DEH2002-HUPFP-102535
Permit Status: Permit Renewed
Active Permit: Y
Child Record Id: DEH2019-HCHEM-0212886
Trade Secret: N
Hazardous Material Type: Pure
Last Updated: 2019-03-21T02:04:54.000
Chemical Name: SODIUM PHOSPHATE
Common Name: SODIUM PHOSPHATE
Case Number: 10039-32-4

Record ID: DEH2002-HUPFP-102535
Permit Status: Permit Renewed
Active Permit: Y
Child Record Id: DEH2019-HCHEM-0212887
Trade Secret: N
Hazardous Material Type: Pure
Last Updated: 2019-03-21T02:04:54.000
Chemical Name: SODIUM PHOSPHATE DIBASIC
Common Name: SODIUM PHOSPHATE DIBASIC
Case Number: 7558-79-4

Record ID: DEH2002-HUPFP-102535
Permit Status: Permit Renewed
Active Permit: Y
Child Record Id: DEH2019-HCHEM-0212888
Trade Secret: N
Hazardous Material Type: Pure
Last Updated: 2019-03-21T02:04:54.000
Chemical Name: SODIUM PHOSPHATE MONOBASIC
Common Name: SODIUM PHOSPHATE MONOBASIC
Case Number: 10049-21-5

Record ID: DEH2002-HUPFP-102535
Permit Status: Permit Renewed
Active Permit: Y
Child Record Id: DEH2019-HCHEM-0212889
Trade Secret: N
Hazardous Material Type: Pure
Last Updated: 2019-03-21T02:04:54.000
Chemical Name: SODIUM THIOSULFATE
Common Name: SODIUM THIOSULFATE
Case Number: 7772-98-7

U C S D MAIN CAMPUS (Continued) **S102439541**

Record ID: DEH2002-HUPFP-102535
Permit Status: Permit Renewed
Active Permit: Y
Child Record Id: DEH2019-HCHEM-0212890
Trade Secret: N
Hazardous Material Type: Pure
Last Updated: 2019-03-21T02:04:54.000
Chemical Name: SUCROSE
Common Name: SUCROSE
Case Number: 57-50-1

Record ID: DEH2002-HUPFP-102535
Permit Status: Permit Renewed
Active Permit: Y
Child Record Id: DEH2019-HCHEM-0212891
Trade Secret: N
Hazardous Material Type: Pure
Last Updated: 2019-03-21T02:04:54.000
Chemical Name: SULFURIC ACID
Common Name: SULFURIC ACID
Case Number: 7664-93-9

Record ID: DEH2002-HUPFP-102535
Permit Status: Permit Renewed
Active Permit: Y
Child Record Id: DEH2019-HCHEM-0212892
Trade Secret: N
Hazardous Material Type: Pure
Last Updated: 2019-03-21T02:04:54.000
Chemical Name: TOLUENE
Common Name: TOLUENE
Case Number: 108-88-3

Record ID: DEH2002-HUPFP-102535
Permit Status: Permit Renewed
Active Permit: Y
Child Record Id: DEH2019-HCHEM-0212893
Trade Secret: N
Hazardous Material Type: Pure
Last Updated: 2019-03-21T02:04:54.000
Chemical Name: TRICHLOROACETIC ACID
Common Name: TRICHLOROACETIC ACID
Case Number: 76-03-9

Record ID: DEH2002-HUPFP-102535
Permit Status: Permit Renewed
Active Permit: Y
Child Record Id: DEH2019-HCHEM-0212894
Trade Secret: N
Hazardous Material Type: Pure
Last Updated: 2019-03-21T02:04:54.000
Chemical Name: TRIZMA BASE
Common Name: TRIZMA BASE
Case Number: 77-86-1

Record ID: DEH2002-HUPFP-102535
Permit Status: Permit Renewed

U C S D MAIN CAMPUS (Continued) **S102439541**

Active Permit: Y
Child Record Id: DEH2019-HCHEM-0212895
Trade Secret: N
Hazardous Material Type: Pure
Last Updated: 2019-03-21T02:04:54.000
Chemical Name: TRIZMA HYDROCHLORIDE
Common Name: TRIZMA HYDROCHLORIDE
Case Number: 1185-53-1

Record ID: DEH2002-HUPFP-102535
Permit Status: Permit Renewed
Active Permit: Y
Child Record Id: DEH2019-HCHEM-0212896
Trade Secret: N
Hazardous Material Type: Pure
Last Updated: 2019-03-21T02:04:54.000
Chemical Name: UREA
Common Name: UREA
Case Number: 57-13-6

Record ID: DEH2002-HUPFP-102535
Permit Status: Permit Renewed
Active Permit: Y
Child Record Id: DEH2019-HCHEM-0212897
Trade Secret: N
Hazardous Material Type: Pure
Last Updated: 2019-03-21T02:04:54.000
Chemical Name: XYLENE
Common Name: XYLENE
Case Number: 1330-20-7

Record ID: DEH2002-HUPFP-102535
Permit Status: Permit Renewed
Active Permit: Y
Child Record Id: DEH2019-HCHEM-0212898
Trade Secret: N
Hazardous Material Type: Pure
Last Updated: 2019-03-21T02:04:54.000
Chemical Name: YEAST EXTRACT
Common Name: YEAST EXTRACT
Case Number: 8119-29-0

Record ID: DEH2002-HUPFP-102535
Permit Status: Permit Renewed
Active Permit: Y
Child Record Id: DEH2019-HCHEM-0212899
Trade Secret: N
Hazardous Material Type: Pure
Last Updated: 2019-03-21T02:04:54.000
Chemical Name: 1,1,1,2-TETRAFLUOROETHANE
Common Name: 1,1,1,2-TETRAFLUOROETHANE
Case Number: 811-97-2

Record ID: DEH2002-HUPFP-102535
Permit Status: Permit Renewed
Active Permit: Y
Child Record Id: DEH2019-HCHEM-0212900

U C S D MAIN CAMPUS (Continued) **S102439541**

Trade Secret: N
Hazardous Material Type: Pure
Last Updated: 2019-03-21T02:04:54.000
Chemical Name: CARBON DIOXIDE
Common Name: CARBON DIOXIDE
Case Number: 124-38-9

Record ID: DEH2002-HUPFP-102535
Permit Status: Permit Renewed
Active Permit: Y
Child Record Id: DEH2019-HCHEM-0212901
Trade Secret: N
Hazardous Material Type: Pure
Last Updated: 2019-03-21T02:04:54.000
Chemical Name: Dielectric Oil
Common Name: Mineral Oil
Case Number: 8012-95-1

Record ID: DEH2002-HUPFP-102535
Permit Status: Permit Renewed
Active Permit: Y
Child Record Id: DEH2019-HCHEM-0212902
Trade Secret: N
Hazardous Material Type: Pure
Last Updated: 2019-03-21T02:04:54.000
Chemical Name: OIL
Common Name: OIL
Case Number: 8012-95-1

Record ID: DEH2002-HUPFP-102535
Permit Status: Permit Renewed
Active Permit: Y
Child Record Id: DEH2019-HCHEM-0212903
Trade Secret: N
Hazardous Material Type: Pure
Last Updated: 2019-03-21T02:04:54.000
Chemical Name: PROPANE
Common Name: PROPANE
Case Number: 74-98-6

Record ID: DEH2002-HUPFP-102535
Permit Status: Permit Renewed
Active Permit: Y
Child Record Id: DEH2019-HCHEM-0212904
Trade Secret: N
Hazardous Material Type: Pure
Last Updated: 2019-03-21T02:04:54.000
Chemical Name: OIL
Common Name: OIL
Case Number: 8012-95-1

Record ID: DEH2002-HUPFP-102535
Permit Status: Permit Renewed
Active Permit: Y
Child Record Id: DEH2019-HCHEM-0212905
Trade Secret: N
Hazardous Material Type: Pure

U C S D MAIN CAMPUS (Continued) **S102439541**

Last Updated: 2019-03-21T02:04:54.000
Chemical Name: ACETONE
Common Name: ACETONE
Case Number: 67-64-1

Record ID: DEH2002-HUPFP-102535
Permit Status: Permit Renewed
Active Permit: Y
Child Record Id: DEH2019-HCHEM-0212906
Trade Secret: N
Hazardous Material Type: Pure
Last Updated: 2019-03-21T02:04:54.000
Chemical Name: ACETYLENE
Common Name: ACETYLENE
Case Number: 74-86-2

Record ID: DEH2002-HUPFP-102535
Permit Status: Permit Renewed
Active Permit: Y
Child Record Id: DEH2019-HCHEM-0212907
Trade Secret: N
Hazardous Material Type: Pure
Last Updated: 2019-03-21T02:04:54.000
Chemical Name: AEROSOL SPRAY PAINT
Common Name: AEROSOL SPRAY PAINT
Case Number: 108-01-0

Record ID: DEH2002-HUPFP-102535
Permit Status: Permit Renewed
Active Permit: Y
Child Record Id: DEH2019-HCHEM-0212908
Trade Secret: N
Hazardous Material Type: Pure
Last Updated: 2019-03-21T02:04:54.000
Chemical Name: ARGON
Common Name: ARGON
Case Number: 7440-37-1

Record ID: DEH2002-HUPFP-102535
Permit Status: Permit Renewed
Active Permit: Y
Child Record Id: DEH2019-HCHEM-0212909
Trade Secret: N
Hazardous Material Type: Mixture
Last Updated: 2019-03-21T02:04:54.000
Chemical Name: CARBON DIOXIDE @ < 50%; BALANCE ARGON
Common Name: CARBON DIOXIDE @ < 50%; BALANCE ARGON
Case Number: Not reported

Record ID: DEH2002-HUPFP-102535
Permit Status: Permit Renewed
Active Permit: Y
Child Record Id: DEH2019-HCHEM-0212910
Trade Secret: N
Hazardous Material Type: Pure
Last Updated: 2019-03-21T02:04:54.000
Chemical Name: GASOLINE

U C S D MAIN CAMPUS (Continued) **S102439541**

Common Name: GASOLINE
Case Number: 86290-81-5

Record ID: DEH2002-HUPFP-102535
Permit Status: Permit Renewed
Active Permit: Y
Child Record Id: DEH2019-HCHEM-0212911
Trade Secret: N
Hazardous Material Type: Pure
Last Updated: 2019-03-21T02:04:54.000
Chemical Name: METHYLTRIACETOXYSILANE
Common Name: METHYLTRIACETOXYSILANE
Case Number: 4253-34-3

Record ID: DEH2002-HUPFP-102535
Permit Status: Permit Renewed
Active Permit: Y
Child Record Id: DEH2019-HCHEM-0212912
Trade Secret: N
Hazardous Material Type: Pure
Last Updated: 2019-03-21T02:04:54.000
Chemical Name: OIL
Common Name: OIL
Case Number: 8012-95-1

Record ID: DEH2002-HUPFP-102535
Permit Status: Permit Renewed
Active Permit: Y
Child Record Id: DEH2019-HCHEM-0212913
Trade Secret: N
Hazardous Material Type: Pure
Last Updated: 2019-03-21T02:04:54.000
Chemical Name: OIL BASE PAINT
Common Name: OIL BASE PAINT
Case Number: Not reported

Record ID: DEH2002-HUPFP-102535
Permit Status: Permit Renewed
Active Permit: Y
Child Record Id: DEH2019-HCHEM-0212914
Trade Secret: N
Hazardous Material Type: Pure
Last Updated: 2019-03-21T02:04:54.000
Chemical Name: OXYGEN
Common Name: OXYGEN
Case Number: 7782-44-7

Record ID: DEH2002-HUPFP-102535
Permit Status: Permit Renewed
Active Permit: Y
Child Record Id: DEH2019-HCHEM-0212915
Trade Secret: N
Hazardous Material Type: Pure
Last Updated: 2019-03-21T02:04:54.000
Chemical Name: PAINT
Common Name: PAINT
Case Number: 8052-41-3

U C S D MAIN CAMPUS (Continued) **S102439541**

Record ID: DEH2002-HUPFP-102535
Permit Status: Permit Renewed
Active Permit: Y
Child Record Id: DEH2019-HCHEM-0212917
Trade Secret: N
Hazardous Material Type: Pure
Last Updated: 2019-03-21T02:04:54.000
Chemical Name: PROPANE
Common Name: PROPANE
Case Number: 74-98-6

Record ID: DEH2002-HUPFP-102535
Permit Status: Permit Renewed
Active Permit: Y
Child Record Id: DEH2019-HCHEM-0212918
Trade Secret: N
Hazardous Material Type: Pure
Last Updated: 2019-03-21T02:04:54.000
Chemical Name: WATER BASED PAINT
Common Name: WATERBASED PAINT
Case Number: 57-55-6

Record ID: DEH2002-HUPFP-102535
Permit Status: Permit Renewed
Active Permit: Y
Child Record Id: DEH2019-HCHEM-0212919
Trade Secret: N
Hazardous Material Type: Pure
Last Updated: 2019-03-21T02:04:54.000
Chemical Name: ACETYLENE
Common Name: ACETYLENE
Case Number: 74-86-2

Record ID: DEH2002-HUPFP-102535
Permit Status: Permit Renewed
Active Permit: Y
Child Record Id: DEH2019-HCHEM-0212920
Trade Secret: N
Hazardous Material Type: Pure
Last Updated: 2019-03-21T02:04:54.000
Chemical Name: ARGON
Common Name: ARGON
Case Number: 7440-37-1

Record ID: DEH2002-HUPFP-102535
Permit Status: Permit Renewed
Active Permit: Y
Child Record Id: DEH2019-HCHEM-0212921
Trade Secret: N
Hazardous Material Type: Mixture
Last Updated: 2019-03-21T02:04:54.000
Chemical Name: CARBON DIOXIDE @ < 50%; BALANCE ARGON
Common Name: CARBON DIOXIDE @ < 50%; BALANCE ARGON
Case Number: Not reported

Record ID: DEH2002-HUPFP-102535
Permit Status: Permit Renewed

U C S D MAIN CAMPUS (Continued) **S102439541**

Active Permit: Y
Child Record Id: DEH2019-HCHEM-0212922
Trade Secret: N
Hazardous Material Type: Pure
Last Updated: 2019-03-21T02:04:54.000
Chemical Name: IRON OXIDE
Common Name: IRON OXIDE
Case Number: 1332-37-2

Record ID: DEH2002-HUPFP-102535
Permit Status: Permit Renewed
Active Permit: Y
Child Record Id: DEH2019-HCHEM-0212923
Trade Secret: N
Hazardous Material Type: Pure
Last Updated: 2019-03-21T02:04:54.000
Chemical Name: OIL
Common Name: OIL
Case Number: 8012-95-1

Record ID: DEH2002-HUPFP-102535
Permit Status: Permit Renewed
Active Permit: Y
Child Record Id: DEH2019-HCHEM-0212924
Trade Secret: N
Hazardous Material Type: Pure
Last Updated: 2019-03-21T02:04:54.000
Chemical Name: OXYGEN
Common Name: OXYGEN
Case Number: 7782-44-7

Record ID: DEH2002-HUPFP-102535
Permit Status: Permit Renewed
Active Permit: Y
Child Record Id: DEH2019-HCHEM-0212925
Trade Secret: N
Hazardous Material Type: Pure
Last Updated: 2019-03-21T02:04:54.000
Chemical Name: 2-PROPANOL
Common Name: 2-PROPANOL
Case Number: 67-63-0

Record ID: DEH2002-HUPFP-102535
Permit Status: Permit Renewed
Active Permit: Y
Child Record Id: DEH2019-HCHEM-0212926
Trade Secret: N
Hazardous Material Type: Pure
Last Updated: 2019-03-21T02:04:54.000
Chemical Name: NITROGEN
Common Name: NITROGEN
Case Number: 7727-37-9

Record ID: DEH2002-HUPFP-102535
Permit Status: Permit Renewed
Active Permit: Y
Child Record Id: DEH2019-HCHEM-0212927

U C S D MAIN CAMPUS (Continued) **S102439541**

Trade Secret: N
Hazardous Material Type: Pure
Last Updated: 2019-03-21T02:04:54.000
Chemical Name: OXYGEN
Common Name: OXYGEN
Case Number: 7782-44-7

Record ID: DEH2002-HUPFP-102535
Permit Status: Permit Renewed
Active Permit: Y
Child Record Id: DEH2019-HCHEM-0212928
Trade Secret: N
Hazardous Material Type: Pure
Last Updated: 2019-03-21T02:04:54.000
Chemical Name: ACETONE
Common Name: ACETONE
Case Number: 67-64-1

Record ID: DEH2002-HUPFP-102535
Permit Status: Permit Renewed
Active Permit: Y
Child Record Id: DEH2019-HCHEM-0212929
Trade Secret: N
Hazardous Material Type: Pure
Last Updated: 2019-03-21T02:04:54.000
Chemical Name: ACETONITRILE
Common Name: ACETONITRILE
Case Number: 75-05-8

Record ID: DEH2002-HUPFP-102535
Permit Status: Permit Renewed
Active Permit: Y
Child Record Id: DEH2019-HCHEM-0212930
Trade Secret: N
Hazardous Material Type: Pure
Last Updated: 2019-03-21T02:04:54.000
Chemical Name: CARBON DIOXIDE
Common Name: CARBON DIOXIDE
Case Number: 124-38-9

Record ID: DEH2002-HUPFP-102535
Permit Status: Permit Renewed
Active Permit: Y
Child Record Id: DEH2019-HCHEM-0212931
Trade Secret: N
Hazardous Material Type: Pure
Last Updated: 2019-03-21T02:04:54.000
Chemical Name: ETHYL ACETATE
Common Name: ETHYL ACETATE
Case Number: 141-78-6

Record ID: DEH2002-HUPFP-102535
Permit Status: Permit Renewed
Active Permit: Y
Child Record Id: DEH2019-HCHEM-0212932
Trade Secret: N
Hazardous Material Type: Pure

U C S D MAIN CAMPUS (Continued) **S102439541**

Last Updated: 2019-03-21T02:04:54.000
Chemical Name: ETHYL ALCOHOL
Common Name: ETHYL ALCOHOL
Case Number: 64-17-5

Record ID: DEH2002-HUPFP-102535
Permit Status: Permit Renewed
Active Permit: Y
Child Record Id: DEH2019-HCHEM-0212933
Trade Secret: N
Hazardous Material Type: Pure
Last Updated: 2019-03-21T02:04:54.000
Chemical Name: FORMALDEHYDE
Common Name: FORMALDEHYDE
Case Number: 50-00-0

Record ID: DEH2002-HUPFP-102535
Permit Status: Permit Renewed
Active Permit: Y
Child Record Id: DEH2019-HCHEM-0212934
Trade Secret: N
Hazardous Material Type: Pure
Last Updated: 2019-03-21T02:04:54.000
Chemical Name: HYDROCHLORIC ACID
Common Name: HYDROCHLORIC ACID
Case Number: 7647-01-0

Record ID: DEH2002-HUPFP-102535
Permit Status: Permit Renewed
Active Permit: Y
Child Record Id: DEH2019-HCHEM-0212935
Trade Secret: N
Hazardous Material Type: Pure
Last Updated: 2019-03-21T02:04:54.000
Chemical Name: LIQUID NITROGEN
Common Name: LIQUID NITROGEN
Case Number: 7727-37-9

Record ID: DEH2002-HUPFP-102535
Permit Status: Permit Renewed
Active Permit: Y
Child Record Id: DEH2019-HCHEM-0212936
Trade Secret: N
Hazardous Material Type: Pure
Last Updated: 2019-03-21T02:04:54.000
Chemical Name: LITHIUM BATTERY
Common Name: LITHIUM BATTERY
Case Number: Not reported

Record ID: DEH2002-HUPFP-102535
Permit Status: Permit Renewed
Active Permit: Y
Child Record Id: DEH2019-HCHEM-0212937
Trade Secret: N
Hazardous Material Type: Pure
Last Updated: 2019-03-21T02:04:54.000
Chemical Name: METHYL ALCOHOL

U C S D MAIN CAMPUS (Continued) **S102439541**

Common Name: METHYL ALCOHOL
Case Number: 67-56-1

Record ID: DEH2002-HUPFP-102535
Permit Status: Permit Renewed
Active Permit: Y
Child Record Id: DEH2019-HCHEM-0212938
Trade Secret: N
Hazardous Material Type: Pure
Last Updated: 2019-03-21T02:04:54.000
Chemical Name: NITROGEN
Common Name: NITROGEN
Case Number: 7727-37-9

Record ID: DEH2002-HUPFP-102535
Permit Status: Permit Renewed
Active Permit: Y
Child Record Id: DEH2019-HCHEM-0212939
Trade Secret: N
Hazardous Material Type: Pure
Last Updated: 2019-03-21T02:04:54.000
Chemical Name: OXYGEN
Common Name: OXYGEN
Case Number: 7782-44-7

Record ID: DEH2002-HUPFP-102535
Permit Status: Permit Renewed
Active Permit: Y
Child Record Id: DEH2019-HCHEM-0212940
Trade Secret: N
Hazardous Material Type: Pure
Last Updated: 2019-03-21T02:04:54.000
Chemical Name: SODIUM BICARBONATE
Common Name: SODIUM BICARBONATE
Case Number: 144-55-8

Record ID: DEH2002-HUPFP-102535
Permit Status: Permit Renewed
Active Permit: Y
Child Record Id: DEH2019-HCHEM-0212941
Trade Secret: N
Hazardous Material Type: Pure
Last Updated: 2019-03-21T02:04:54.000
Chemical Name: SODIUM CHLORIDE
Common Name: SODIUM CHLORIDE
Case Number: 7647-14-5

Record ID: DEH2002-HUPFP-102535
Permit Status: Permit Renewed
Active Permit: Y
Child Record Id: DEH2019-HCHEM-0212942
Trade Secret: N
Hazardous Material Type: Pure
Last Updated: 2019-03-21T02:04:54.000
Chemical Name: SODIUM HYDROXIDE
Common Name: SODIUM HYDROXIDE
Case Number: 1310-73-2

U C S D MAIN CAMPUS (Continued) **S102439541**

Record ID: DEH2002-HUPFP-102535
Permit Status: Permit Renewed
Active Permit: Y
Child Record Id: DEH2019-HCHEM-0212943
Trade Secret: N
Hazardous Material Type: Pure
Last Updated: 2019-03-21T02:04:54.000
Chemical Name: TRIZMA BASE
Common Name: TRIZMA BASE
Case Number: 77-86-1

Record ID: DEH2002-HUPFP-102535
Permit Status: Permit Renewed
Active Permit: Y
Child Record Id: DEH2019-HCHEM-0212944
Trade Secret: N
Hazardous Material Type: Pure
Last Updated: 2019-03-21T02:04:54.000
Chemical Name: AIR COMPRESSED
Common Name: AIR COMPRESSED
Case Number: 132259-10-0

Record ID: DEH2002-HUPFP-102535
Permit Status: Permit Renewed
Active Permit: Y
Child Record Id: DEH2019-HCHEM-0212945
Trade Secret: N
Hazardous Material Type: Pure
Last Updated: 2019-03-21T02:04:54.000
Chemical Name: AIR COMPRESSED
Common Name: AIR COMPRESSED
Case Number: 132259-10-0

Record ID: DEH2002-HUPFP-102535
Permit Status: Permit Renewed
Active Permit: Y
Child Record Id: DEH2019-HCHEM-0212946
Trade Secret: N
Hazardous Material Type: Pure
Last Updated: 2019-03-21T02:04:54.000
Chemical Name: HELIUM
Common Name: HELIUM
Case Number: 7440-59-7

Record ID: DEH2002-HUPFP-102535
Permit Status: Permit Renewed
Active Permit: Y
Child Record Id: DEH2019-HCHEM-0212947
Trade Secret: N
Hazardous Material Type: Pure
Last Updated: 2019-03-21T02:04:54.000
Chemical Name: OXYGEN
Common Name: OXYGEN
Case Number: 7782-44-7

Record ID: DEH2002-HUPFP-102535
Permit Status: Permit Renewed

U C S D MAIN CAMPUS (Continued) **S102439541**

Active Permit: Y
Child Record Id: DEH2019-HCHEM-0212948
Trade Secret: N
Hazardous Material Type: Pure
Last Updated: 2019-03-21T02:04:54.000
Chemical Name: OXYGEN
Common Name: OXYGEN
Case Number: 7782-44-7

Record ID: DEH2002-HUPFP-102535
Permit Status: Permit Renewed
Active Permit: Y
Child Record Id: DEH2019-HCHEM-0212949
Trade Secret: N
Hazardous Material Type: Mixture
Last Updated: 2019-03-21T02:04:54.000
Chemical Name: OXYGEN @ 32%; BALANCE AIR
Common Name: OXYGEN @ 32%; BALANCE AIR
Case Number: Not reported

Record ID: DEH2002-HUPFP-102535
Permit Status: Permit Renewed
Active Permit: Y
Child Record Id: DEH2019-HCHEM-0212950
Trade Secret: N
Hazardous Material Type: Pure
Last Updated: 2019-03-21T02:04:54.000
Chemical Name: ACETONE
Common Name: ACETONE
Case Number: 67-64-1

Record ID: DEH2002-HUPFP-102535
Permit Status: Permit Renewed
Active Permit: Y
Child Record Id: DEH2019-HCHEM-0212951
Trade Secret: N
Hazardous Material Type: Pure
Last Updated: 2019-03-21T02:04:54.000
Chemical Name: AEROSOL SPRAY PAINT
Common Name: AEROSOL SPRAY PAINT
Case Number: 108-01-0

Record ID: DEH2002-HUPFP-102535
Permit Status: Permit Renewed
Active Permit: Y
Child Record Id: DEH2019-HCHEM-0212952
Trade Secret: N
Hazardous Material Type: Pure
Last Updated: 2019-03-21T02:04:54.000
Chemical Name: AIR COMPRESSED
Common Name: AIR COMPRESSED
Case Number: 132259-10-0

Record ID: DEH2002-HUPFP-102535
Permit Status: Permit Renewed
Active Permit: Y
Child Record Id: DEH2019-HCHEM-0212953

U C S D MAIN CAMPUS (Continued) **S102439541**

Trade Secret: N
Hazardous Material Type: Pure
Last Updated: 2019-03-21T02:04:54.000
Chemical Name: PAINT
Common Name: PAINT
Case Number: 8052-41-3

Record ID: DEH2002-HUPFP-102535
Permit Status: Permit Renewed
Active Permit: Y
Child Record Id: DEH2019-HCHEM-0212954
Trade Secret: N
Hazardous Material Type: Mixture
Last Updated: 2019-03-21T02:04:54.000
Chemical Name: 25% ARGON BAL CARBON DIOXIDE
Common Name: 25% ARGON BAL CARBON DIOXIDE
Case Number: Not reported

Record ID: DEH2002-HUPFP-102535
Permit Status: Permit Renewed
Active Permit: Y
Child Record Id: DEH2019-HCHEM-0212955
Trade Secret: N
Hazardous Material Type: Pure
Last Updated: 2019-03-21T02:04:54.000
Chemical Name: ACETYLENE
Common Name: ACETYLENE
Case Number: 74-86-2

Record ID: DEH2002-HUPFP-102535
Permit Status: Permit Renewed
Active Permit: Y
Child Record Id: DEH2019-HCHEM-0212956
Trade Secret: N
Hazardous Material Type: Pure
Last Updated: 2019-03-21T02:04:54.000
Chemical Name: ACETYLENE
Common Name: ACETYLENE
Case Number: 74-86-2

Record ID: DEH2002-HUPFP-102535
Permit Status: Permit Renewed
Active Permit: Y
Child Record Id: DEH2019-HCHEM-0212957
Trade Secret: N
Hazardous Material Type: Pure
Last Updated: 2019-03-21T02:04:54.000
Chemical Name: ACETYLENE
Common Name: ACETYLENE
Case Number: 74-86-2

Record ID: DEH2002-HUPFP-102535
Permit Status: Permit Renewed
Active Permit: Y
Child Record Id: DEH2019-HCHEM-0212958
Trade Secret: N
Hazardous Material Type: Pure

U C S D MAIN CAMPUS (Continued) **S102439541**

Last Updated: 2019-03-21T02:04:54.000
Chemical Name: AIR COMPRESSED
Common Name: AIR COMPRESSED
Case Number: 132259-10-0

Record ID: DEH2002-HUPFP-102535
Permit Status: Permit Renewed
Active Permit: Y
Child Record Id: DEH2019-HCHEM-0212959
Trade Secret: N
Hazardous Material Type: Pure
Last Updated: 2019-03-21T02:04:54.000
Chemical Name: AIR COMPRESSED
Common Name: AIR COMPRESSED
Case Number: 132259-10-0

Record ID: DEH2002-HUPFP-102535
Permit Status: Permit Renewed
Active Permit: Y
Child Record Id: DEH2019-HCHEM-0212960
Trade Secret: N
Hazardous Material Type: Pure
Last Updated: 2019-03-21T02:04:54.000
Chemical Name: ARGON
Common Name: ARGON
Case Number: 7440-37-1

Record ID: DEH2002-HUPFP-102535
Permit Status: Permit Renewed
Active Permit: Y
Child Record Id: DEH2019-HCHEM-0212961
Trade Secret: N
Hazardous Material Type: Pure
Last Updated: 2019-03-21T02:04:54.000
Chemical Name: ARGON
Common Name: ARGON
Case Number: 7440-37-1

Record ID: DEH2002-HUPFP-102535
Permit Status: Permit Renewed
Active Permit: Y
Child Record Id: DEH2019-HCHEM-0212962
Trade Secret: N
Hazardous Material Type: Pure
Last Updated: 2019-03-21T02:04:54.000
Chemical Name: ARGON
Common Name: ARGON
Case Number: 7440-37-1

Record ID: DEH2002-HUPFP-102535
Permit Status: Permit Renewed
Active Permit: Y
Child Record Id: DEH2019-HCHEM-0212963
Trade Secret: N
Hazardous Material Type: Pure
Last Updated: 2019-03-21T02:04:54.000
Chemical Name: CARBON DIOXIDE

U C S D MAIN CAMPUS (Continued) **S102439541**

Common Name: CARBON DIOXIDE
Case Number: 124-38-9

Record ID: DEH2002-HUPFP-102535
Permit Status: Permit Renewed
Active Permit: Y
Child Record Id: DEH2019-HCHEM-0212964
Trade Secret: N
Hazardous Material Type: Pure
Last Updated: 2019-03-21T02:04:54.000
Chemical Name: CARBON DIOXIDE
Common Name: CARBON DIOXIDE
Case Number: 124-38-9

Record ID: DEH2002-HUPFP-102535
Permit Status: Permit Renewed
Active Permit: Y
Child Record Id: DEH2019-HCHEM-0212965
Trade Secret: N
Hazardous Material Type: Pure
Last Updated: 2019-03-21T02:04:54.000
Chemical Name: CARBON DIOXIDE
Common Name: CARBON DIOXIDE
Case Number: 124-38-9

Record ID: DEH2002-HUPFP-102535
Permit Status: Permit Renewed
Active Permit: Y
Child Record Id: DEH2019-HCHEM-0212966
Trade Secret: N
Hazardous Material Type: Mixture
Last Updated: 2019-03-21T02:04:54.000
Chemical Name: CARBON DIOXIDE @ < 50%; BALANCE ARGON
Common Name: CARBON DIOXIDE @ < 50%; BALANCE ARGON
Case Number: Not reported

Record ID: DEH2002-HUPFP-102535
Permit Status: Permit Renewed
Active Permit: Y
Child Record Id: DEH2019-HCHEM-0212967
Trade Secret: N
Hazardous Material Type: Mixture
Last Updated: 2019-03-21T02:04:54.000
Chemical Name: CARBON DIOXIDE @ < 50%; BALANCE ARGON
Common Name: CARBON DIOXIDE @ < 50%; BALANCE ARGON
Case Number: Not reported

Record ID: DEH2002-HUPFP-102535
Permit Status: Permit Renewed
Active Permit: Y
Child Record Id: DEH2019-HCHEM-0212968
Trade Secret: N
Hazardous Material Type: Pure
Last Updated: 2019-03-21T02:04:54.000
Chemical Name: CUTTING OIL
Common Name: CUTTING OIL
Case Number: 126-11-4

U C S D MAIN CAMPUS (Continued) **S102439541**

Record ID: DEH2002-HUPFP-102535
Permit Status: Permit Renewed
Active Permit: Y
Child Record Id: DEH2019-HCHEM-0212969
Trade Secret: N
Hazardous Material Type: Pure
Last Updated: 2019-03-21T02:04:54.000
Chemical Name: ETHYL ALCOHOL
Common Name: ETHYL ALCOHOL
Case Number: 64-17-5

Record ID: DEH2002-HUPFP-102535
Permit Status: Permit Renewed
Active Permit: Y
Child Record Id: DEH2019-HCHEM-0212970
Trade Secret: N
Hazardous Material Type: Pure
Last Updated: 2019-03-21T02:04:54.000
Chemical Name: GARNET ABRASIVES
Common Name: GARNET ABRASIVES
Case Number: Not reported

Record ID: DEH2002-HUPFP-102535
Permit Status: Permit Renewed
Active Permit: Y
Child Record Id: DEH2019-HCHEM-0212971
Trade Secret: N
Hazardous Material Type: Pure
Last Updated: 2019-03-21T02:04:54.000
Chemical Name: HELIUM
Common Name: HELIUM
Case Number: 7440-59-7

Record ID: DEH2002-HUPFP-102535
Permit Status: Permit Renewed
Active Permit: Y
Child Record Id: DEH2019-HCHEM-0212972
Trade Secret: N
Hazardous Material Type: Pure
Last Updated: 2019-03-21T02:04:54.000
Chemical Name: HELIUM
Common Name: HELIUM
Case Number: 7440-59-7

Record ID: DEH2002-HUPFP-102535
Permit Status: Permit Renewed
Active Permit: Y
Child Record Id: DEH2019-HCHEM-0212973
Trade Secret: N
Hazardous Material Type: Pure
Last Updated: 2019-03-21T02:04:54.000
Chemical Name: HELIUM
Common Name: HELIUM
Case Number: 7440-59-7

Record ID: DEH2002-HUPFP-102535
Permit Status: Permit Renewed

U C S D MAIN CAMPUS (Continued) **S102439541**

Active Permit: Y
Child Record Id: DEH2019-HCHEM-0212974
Trade Secret: N
Hazardous Material Type: Mixture
Last Updated: 2019-03-21T02:04:54.000
Chemical Name: HELIUM @ 50 %, BALANCE ARGON
Common Name: HELIUM @ 50 %, BALANCE ARGON
Case Number: Not reported

Record ID: DEH2002-HUPFP-102535
Permit Status: Permit Renewed
Active Permit: Y
Child Record Id: DEH2019-HCHEM-0212975
Trade Secret: N
Hazardous Material Type: Mixture
Last Updated: 2019-03-21T02:04:54.000
Chemical Name: HELIUM @ 50 %, BALANCE ARGON
Common Name: HELIUM @ 50 %, BALANCE ARGON
Case Number: Not reported

Record ID: DEH2002-HUPFP-102535
Permit Status: Permit Renewed
Active Permit: Y
Child Record Id: DEH2019-HCHEM-0212976
Trade Secret: N
Hazardous Material Type: Pure
Last Updated: 2019-03-21T02:04:54.000
Chemical Name: NITROGEN
Common Name: NITROGEN
Case Number: 7727-37-9

Record ID: DEH2002-HUPFP-102535
Permit Status: Permit Renewed
Active Permit: Y
Child Record Id: DEH2019-HCHEM-0212977
Trade Secret: N
Hazardous Material Type: Pure
Last Updated: 2019-03-21T02:04:54.000
Chemical Name: OIL
Common Name: OIL
Case Number: 8012-95-1

Record ID: DEH2002-HUPFP-102535
Permit Status: Permit Renewed
Active Permit: Y
Child Record Id: DEH2019-HCHEM-0212978
Trade Secret: N
Hazardous Material Type: Pure
Last Updated: 2019-03-21T02:04:54.000
Chemical Name: OXYGEN
Common Name: OXYGEN
Case Number: 7782-44-7

Record ID: DEH2002-HUPFP-102535
Permit Status: Permit Renewed
Active Permit: Y
Child Record Id: DEH2019-HCHEM-0212979

U C S D MAIN CAMPUS (Continued) **S102439541**

Trade Secret: N
Hazardous Material Type: Pure
Last Updated: 2019-03-21T02:04:54.000
Chemical Name: OXYGEN
Common Name: OXYGEN
Case Number: 7782-44-7

Record ID: DEH2002-HUPFP-102535
Permit Status: Permit Renewed
Active Permit: Y
Child Record Id: DEH2019-HCHEM-0212980
Trade Secret: N
Hazardous Material Type: Pure
Last Updated: 2019-03-21T02:04:54.000
Chemical Name: OXYGEN
Common Name: OXYGEN
Case Number: 7782-44-7

Record ID: DEH2002-HUPFP-102535
Permit Status: Permit Renewed
Active Permit: Y
Child Record Id: DEH2019-HCHEM-0212981
Trade Secret: N
Hazardous Material Type: Mixture
Last Updated: 2019-03-21T02:04:54.000
Chemical Name: OXYGEN @ 32%; BAL AIR
Common Name: OXYGEN @ 32%; BAL AIR
Case Number: Not reported

Record ID: DEH2002-HUPFP-102535
Permit Status: Permit Renewed
Active Permit: Y
Child Record Id: DEH2019-HCHEM-0212982
Trade Secret: N
Hazardous Material Type: Pure
Last Updated: 2019-03-21T02:04:54.000
Chemical Name: PAINT
Common Name: PAINT
Case Number: 8052-41-3

Record ID: DEH2002-HUPFP-102535
Permit Status: Permit Renewed
Active Permit: Y
Child Record Id: DEH2019-HCHEM-0212983
Trade Secret: N
Hazardous Material Type: Pure
Last Updated: 2019-03-21T02:04:54.000
Chemical Name: PROPANE
Common Name: PROPANE
Case Number: 74-98-6

Record ID: DEH2002-HUPFP-102535
Permit Status: Permit Renewed
Active Permit: Y
Child Record Id: DEH2019-HCHEM-0212984
Trade Secret: N
Hazardous Material Type: Pure

U C S D MAIN CAMPUS (Continued) **S102439541**

Last Updated: 2019-03-21T02:04:54.000
Chemical Name: SODIUM HYDROXIDE
Common Name: SODIUM HYDROXIDE
Case Number: 1310-73-2

Record ID: DEH2002-HUPFP-102535
Permit Status: Permit Renewed
Active Permit: Y
Child Record Id: DEH2019-HCHEM-0212985
Trade Secret: N
Hazardous Material Type: Pure
Last Updated: 2019-03-21T02:04:54.000
Chemical Name: DIESEL
Common Name: DIESEL
Case Number: 68334-30-5

Record ID: DEH2002-HUPFP-102535
Permit Status: Permit Renewed
Active Permit: Y
Child Record Id: DEH2019-HCHEM-0212986
Trade Secret: N
Hazardous Material Type: Pure
Last Updated: 2019-03-21T02:04:54.000
Chemical Name: DIESEL
Common Name: DIESEL
Case Number: 68334-30-5

Record ID: DEH2002-HUPFP-102535
Permit Status: Permit Renewed
Active Permit: Y
Child Record Id: DEH2019-HCHEM-0212987
Trade Secret: N
Hazardous Material Type: Pure
Last Updated: 2019-03-21T02:04:54.000
Chemical Name: PETROLEUM OIL
Common Name: PETROLEUM OIL
Case Number: 68815-10-1

Record ID: DEH2002-HUPFP-102535
Permit Status: Permit Renewed
Active Permit: Y
Child Record Id: DEH2019-HCHEM-0212988
Trade Secret: N
Hazardous Material Type: Pure
Last Updated: 2019-03-21T02:04:54.000
Chemical Name: PROPANE
Common Name: PROPANE
Case Number: 74-98-6

Record ID: DEH2002-HUPFP-102535
Permit Status: Permit Renewed
Active Permit: Y
Child Record Id: DEH2019-HCHEM-0212989
Trade Secret: N
Hazardous Material Type: Pure
Last Updated: 2019-03-21T02:04:54.000
Chemical Name: Dielectric Oil

U C S D MAIN CAMPUS (Continued) **S102439541**

Common Name: Mineral Oil
Case Number: 8012-95-1

Record ID: DEH2002-HUPFP-102535
Permit Status: Permit Renewed
Active Permit: Y
Child Record Id: DEH2019-HCHEM-0212990
Trade Secret: N
Hazardous Material Type: Pure
Last Updated: 2019-03-21T02:04:54.000
Chemical Name: Dielectric Oil
Common Name: Mineral Oil
Case Number: 8012-95-1

Record ID: DEH2002-HUPFP-102535
Permit Status: Permit Renewed
Active Permit: Y
Child Record Id: DEH2019-HCHEM-0212991
Trade Secret: N
Hazardous Material Type: Pure
Last Updated: 2019-03-21T02:04:54.000
Chemical Name: Dielectric Oil
Common Name: Mineral Oil
Case Number: 8012-95-1

Record ID: DEH2002-HUPFP-102535
Permit Status: Permit Renewed
Active Permit: Y
Child Record Id: DEH2019-HCHEM-0212992
Trade Secret: N
Hazardous Material Type: Pure
Last Updated: 2019-03-21T02:04:54.000
Chemical Name: Dielectric Oil
Common Name: Mineral Oil
Case Number: 8012-95-1

Record ID: DEH2002-HUPFP-102535
Permit Status: Permit Renewed
Active Permit: Y
Child Record Id: DEH2019-HCHEM-0212993
Trade Secret: N
Hazardous Material Type: Pure
Last Updated: 2019-03-21T02:04:54.000
Chemical Name: Dielectric Oil
Common Name: Mineral Oil
Case Number: 8012-95-1

Record ID: DEH2002-HUPFP-102535
Permit Status: Permit Renewed
Active Permit: Y
Child Record Id: DEH2019-HCHEM-0212994
Trade Secret: N
Hazardous Material Type: Pure
Last Updated: 2019-03-21T02:04:54.000
Chemical Name: Dielectric Oil
Common Name: Mineral Oil
Case Number: 8012-95-1

U C S D MAIN CAMPUS (Continued) **S102439541**

Record ID: DEH2002-HUPFP-102535
Permit Status: Permit Renewed
Active Permit: Y
Child Record Id: DEH2019-HCHEM-0212995
Trade Secret: N
Hazardous Material Type: Pure
Last Updated: 2019-03-21T02:04:54.000
Chemical Name: Dielectric Oil
Common Name: Mineral Oil
Case Number: 8012-95-1

Record ID: DEH2002-HUPFP-102535
Permit Status: Permit Renewed
Active Permit: Y
Child Record Id: DEH2019-HCHEM-0212996
Trade Secret: N
Hazardous Material Type: Pure
Last Updated: 2019-03-21T02:04:54.000
Chemical Name: 2-PROPANOL
Common Name: 2-PROPANOL
Case Number: 67-63-0

Record ID: DEH2002-HUPFP-102535
Permit Status: Permit Renewed
Active Permit: Y
Child Record Id: DEH2019-HCHEM-0212997
Trade Secret: N
Hazardous Material Type: Mixture
Last Updated: 2019-03-21T02:04:54.000
Chemical Name: 5% HYDROGEN, 95% ARGON
Common Name: 5% HYDROGEN, 95% ARGON
Case Number: Not reported

Record ID: DEH2002-HUPFP-102535
Permit Status: Permit Renewed
Active Permit: Y
Child Record Id: DEH2019-HCHEM-0212998
Trade Secret: N
Hazardous Material Type: Mixture
Last Updated: 2019-03-21T02:04:54.000
Chemical Name: 5% HYDROGEN, 95% NITROGEN
Common Name: 5% HYDROGEN, 95% NITROGEN
Case Number: Not reported

Record ID: DEH2002-HUPFP-102535
Permit Status: Permit Renewed
Active Permit: Y
Child Record Id: DEH2019-HCHEM-0212999
Trade Secret: N
Hazardous Material Type: Pure
Last Updated: 2019-03-21T02:04:54.000
Chemical Name: ACETONE
Common Name: ACETONE
Case Number: 67-64-1

Record ID: DEH2002-HUPFP-102535
Permit Status: Permit Renewed

U C S D MAIN CAMPUS (Continued) **S102439541**

Active Permit: Y
Child Record Id: DEH2019-HCHEM-0213000
Trade Secret: N
Hazardous Material Type: Pure
Last Updated: 2019-03-21T02:04:54.000
Chemical Name: ACETYLENE
Common Name: ACETYLENE
Case Number: 74-86-2

Record ID: DEH2002-HUPFP-102535
Permit Status: Permit Renewed
Active Permit: Y
Child Record Id: DEH2019-HCHEM-0213001
Trade Secret: N
Hazardous Material Type: Pure
Last Updated: 2019-03-21T02:04:54.000
Chemical Name: AIR COMPRESSED
Common Name: AIR COMPRESSED
Case Number: 132259-10-0

Record ID: DEH2002-HUPFP-102535
Permit Status: Permit Renewed
Active Permit: Y
Child Record Id: DEH2019-HCHEM-0213002
Trade Secret: N
Hazardous Material Type: Pure
Last Updated: 2019-03-21T02:04:54.000
Chemical Name: ARGON
Common Name: ARGON
Case Number: 7440-37-1

Record ID: DEH2002-HUPFP-102535
Permit Status: Permit Renewed
Active Permit: Y
Child Record Id: DEH2019-HCHEM-0213003
Trade Secret: N
Hazardous Material Type: Pure
Last Updated: 2019-03-21T02:04:54.000
Chemical Name: DICHLOROFLUOROMETHANE
Common Name: DICHLOROFLUOROMETHANE
Case Number: 75-43-4

Record ID: DEH2002-HUPFP-102535
Permit Status: Permit Renewed
Active Permit: Y
Child Record Id: DEH2019-HCHEM-0213004
Trade Secret: N
Hazardous Material Type: Pure
Last Updated: 2019-03-21T02:04:54.000
Chemical Name: ETHYL ALCOHOL
Common Name: ETHYL ALCOHOL
Case Number: 64-17-5

Record ID: DEH2002-HUPFP-102535
Permit Status: Permit Renewed
Active Permit: Y
Child Record Id: DEH2019-HCHEM-0213005

U C S D MAIN CAMPUS (Continued) **S102439541**

Trade Secret: N
Hazardous Material Type: Pure
Last Updated: 2019-03-21T02:04:54.000
Chemical Name: ETHYLENE GLYCOL
Common Name: ETHYLENE GLYCOL
Case Number: 107-21-1

Record ID: DEH2002-HUPFP-102535
Permit Status: Permit Renewed
Active Permit: Y
Child Record Id: DEH2019-HCHEM-0213006
Trade Secret: N
Hazardous Material Type: Mixture
Last Updated: 2019-03-21T02:04:54.000
Chemical Name: FLUORINE 5% BAL NEON
Common Name: FLUORINE 5% BAL NEON
Case Number: Not reported

Record ID: DEH2002-HUPFP-102535
Permit Status: Permit Renewed
Active Permit: Y
Child Record Id: DEH2019-HCHEM-0213007
Trade Secret: N
Hazardous Material Type: Pure
Last Updated: 2019-03-21T02:04:54.000
Chemical Name: HELIUM
Common Name: HELIUM
Case Number: 7440-59-7

Record ID: DEH2002-HUPFP-102535
Permit Status: Permit Renewed
Active Permit: Y
Child Record Id: DEH2019-HCHEM-0213008
Trade Secret: N
Hazardous Material Type: Pure
Last Updated: 2019-03-21T02:04:54.000
Chemical Name: HYDROGEN
Common Name: HYDROGEN
Case Number: 1333-74-0

Record ID: DEH2002-HUPFP-102535
Permit Status: Permit Renewed
Active Permit: Y
Child Record Id: DEH2019-HCHEM-0213009
Trade Secret: N
Hazardous Material Type: Mixture
Last Updated: 2019-03-21T02:04:54.000
Chemical Name: HYDROGEN > or = 5% BALANCE ARGON
Common Name: HYDROGEN > or = 5% BALANCE ARGON
Case Number: Not reported

Record ID: DEH2002-HUPFP-102535
Permit Status: Permit Renewed
Active Permit: Y
Child Record Id: DEH2019-HCHEM-0213010
Trade Secret: N
Hazardous Material Type: Mixture

U C S D MAIN CAMPUS (Continued) **S102439541**

Last Updated: 2019-03-21T02:04:54.000
Chemical Name: HYDROGEN<5.5% BALANCE NITROGEN
Common Name: HYDROGEN<5.5% BALANCE NITROGEN
Case Number: Not reported

Record ID: DEH2002-HUPFP-102535
Permit Status: Permit Renewed
Active Permit: Y
Child Record Id: DEH2019-HCHEM-0213011
Trade Secret: N
Hazardous Material Type: Pure
Last Updated: 2019-03-21T02:04:54.000
Chemical Name: LIQUID ARGON
Common Name: LIQUID ARGON
Case Number: 7440-37-1

Record ID: DEH2002-HUPFP-102535
Permit Status: Permit Renewed
Active Permit: Y
Child Record Id: DEH2019-HCHEM-0213012
Trade Secret: N
Hazardous Material Type: Pure
Last Updated: 2019-03-21T02:04:54.000
Chemical Name: LIQUID HELIUM
Common Name: LIQUID HELIUM
Case Number: 7440-59-7

Record ID: DEH2002-HUPFP-102535
Permit Status: Permit Renewed
Active Permit: Y
Child Record Id: DEH2019-HCHEM-0213013
Trade Secret: N
Hazardous Material Type: Pure
Last Updated: 2019-03-21T02:04:54.000
Chemical Name: LIQUID NITROGEN
Common Name: LIQUID NITROGEN
Case Number: 7727-37-9

Record ID: DEH2002-HUPFP-102535
Permit Status: Permit Renewed
Active Permit: Y
Child Record Id: DEH2019-HCHEM-0213014
Trade Secret: N
Hazardous Material Type: Pure
Last Updated: 2019-03-21T02:04:54.000
Chemical Name: METHANE
Common Name: METHANE
Case Number: 74-82-8

Record ID: DEH2002-HUPFP-102535
Permit Status: Permit Renewed
Active Permit: Y
Child Record Id: DEH2019-HCHEM-0213015
Trade Secret: N
Hazardous Material Type: Pure
Last Updated: 2019-03-21T02:04:54.000
Chemical Name: METHYL ALCOHOL

U C S D MAIN CAMPUS (Continued) **S102439541**

Common Name: METHYL ALCOHOL
Case Number: 67-56-1

Record ID: DEH2002-HUPFP-102535
Permit Status: Permit Renewed
Active Permit: Y
Child Record Id: DEH2019-HCHEM-0213016
Trade Secret: N
Hazardous Material Type: Pure
Last Updated: 2019-03-21T02:04:54.000
Chemical Name: NITROGEN
Common Name: NITROGEN
Case Number: 7727-37-9

Record ID: DEH2002-HUPFP-102535
Permit Status: Permit Renewed
Active Permit: Y
Child Record Id: DEH2019-HCHEM-0213017
Trade Secret: N
Hazardous Material Type: Pure
Last Updated: 2019-03-21T02:04:54.000
Chemical Name: NITROUS OXIDE
Common Name: NITROUS OXIDE
Case Number: 10024-97-2

Record ID: DEH2002-HUPFP-102535
Permit Status: Permit Renewed
Active Permit: Y
Child Record Id: DEH2019-HCHEM-0213018
Trade Secret: N
Hazardous Material Type: Pure
Last Updated: 2019-03-21T02:04:54.000
Chemical Name: OXYGEN
Common Name: OXYGEN
Case Number: 7782-44-7

Record ID: DEH2002-HUPFP-102535
Permit Status: Permit Renewed
Active Permit: Y
Child Record Id: DEH2019-HCHEM-0213019
Trade Secret: N
Hazardous Material Type: Mixture
Last Updated: 2019-03-21T02:04:54.000
Chemical Name: OXYGEN < 20%; BALANCE ARGON
Common Name: OXYGEN < 20%; BALANCE ARGON
Case Number: Not reported

Record ID: DEH2002-HUPFP-102535
Permit Status: Permit Renewed
Active Permit: Y
Child Record Id: DEH2019-HCHEM-0213020
Trade Secret: N
Hazardous Material Type: Pure
Last Updated: 2019-03-21T02:04:54.000
Chemical Name: PETROLEUM DISTILLATES
Common Name: PETROLEUM DISTILLATES
Case Number: 64742-55-8

U C S D MAIN CAMPUS (Continued) **S102439541**

Record ID: DEH2002-HUPFP-102535
Permit Status: Permit Renewed
Active Permit: Y
Child Record Id: DEH2019-HCHEM-0213021
Trade Secret: N
Hazardous Material Type: Pure
Last Updated: 2019-03-21T02:04:54.000
Chemical Name: PROPANE
Common Name: PROPANE
Case Number: 74-98-6

Record ID: DEH2002-HUPFP-102535
Permit Status: Permit Renewed
Active Permit: Y
Child Record Id: DEH2019-HCHEM-0213022
Trade Secret: N
Hazardous Material Type: Pure
Last Updated: 2019-03-21T02:04:54.000
Chemical Name: SODIUM BICARBONATE
Common Name: SODIUM BICARBONATE
Case Number: 144-55-8

Record ID: DEH2002-HUPFP-102535
Permit Status: Permit Renewed
Active Permit: Y
Child Record Id: DEH2019-HCHEM-0213023
Trade Secret: N
Hazardous Material Type: Pure
Last Updated: 2019-03-21T02:04:54.000
Chemical Name: SODIUM CHLORIDE
Common Name: SODIUM CHLORIDE
Case Number: 7647-14-5

Record ID: DEH2002-HUPFP-102535
Permit Status: Permit Renewed
Active Permit: Y
Child Record Id: DEH2019-HCHEM-0213024
Trade Secret: N
Hazardous Material Type: Pure
Last Updated: 2019-03-21T02:04:54.000
Chemical Name: SODIUM HYDROXIDE
Common Name: SODIUM HYDROXIDE
Case Number: 1310-73-2

Record ID: DEH2002-HUPFP-102535
Permit Status: Permit Renewed
Active Permit: Y
Child Record Id: DEH2019-HCHEM-0213025
Trade Secret: N
Hazardous Material Type: Pure
Last Updated: 2019-03-21T02:04:54.000
Chemical Name: TRIFLUOROMETHANE
Common Name: TRIFLUOROMETHANE
Case Number: 75-46-7

Record ID: DEH2002-HUPFP-102535
Permit Status: Permit Renewed

U C S D MAIN CAMPUS (Continued) **S102439541**

Active Permit: Y
Child Record Id: DEH2019-HCHEM-0213026
Trade Secret: N
Hazardous Material Type: Pure
Last Updated: 2019-03-21T02:04:54.000
Chemical Name: XENON
Common Name: XENON
Case Number: 7440-63-3

Record ID: DEH2002-HUPFP-102535
Permit Status: Permit Renewed
Active Permit: Y
Child Record Id: DEH2019-HCHEM-0213027
Trade Secret: N
Hazardous Material Type: Mixture
Last Updated: 2019-03-21T02:04:54.000
Chemical Name: 95% OXYGEN 5% CARBON DIOXIDE
Common Name: 95% OXYGEN 5% CARBON DIOXIDE
Case Number: Not reported

Record ID: DEH2002-HUPFP-102535
Permit Status: Permit Renewed
Active Permit: Y
Child Record Id: DEH2019-HCHEM-0213028
Trade Secret: N
Hazardous Material Type: Pure
Last Updated: 2019-03-21T02:04:54.000
Chemical Name: ACIDULATE
Common Name: ACIDULATE
Case Number: 68607-87-4

Record ID: DEH2002-HUPFP-102535
Permit Status: Permit Renewed
Active Permit: Y
Child Record Id: DEH2019-HCHEM-0213029
Trade Secret: N
Hazardous Material Type: Pure
Last Updated: 2019-03-21T02:04:54.000
Chemical Name: CARBON DIOXIDE
Common Name: CARBON DIOXIDE
Case Number: 124-38-9

Record ID: DEH2002-HUPFP-102535
Permit Status: Permit Renewed
Active Permit: Y
Child Record Id: DEH2019-HCHEM-0213030
Trade Secret: N
Hazardous Material Type: Pure
Last Updated: 2019-03-21T02:04:54.000
Chemical Name: ENVIRO-KLEEN
Common Name: ENVIRO-KLEEN
Case Number: Not reported

Record ID: DEH2002-HUPFP-102535
Permit Status: Permit Renewed
Active Permit: Y
Child Record Id: DEH2019-HCHEM-0213031

U C S D MAIN CAMPUS (Continued) **S102439541**

Trade Secret: N
Hazardous Material Type: Pure
Last Updated: 2019-03-21T02:04:54.000
Chemical Name: ETHYL ALCOHOL
Common Name: ETHYL ALCOHOL
Case Number: 64-17-5

Record ID: DEH2002-HUPFP-102535
Permit Status: Permit Renewed
Active Permit: Y
Child Record Id: DEH2019-HCHEM-0213032
Trade Secret: N
Hazardous Material Type: Pure
Last Updated: 2019-03-21T02:04:54.000
Chemical Name: FORMALDEHYDE
Common Name: FORMALDEHYDE
Case Number: 50-00-0

Record ID: DEH2002-HUPFP-102535
Permit Status: Permit Renewed
Active Permit: Y
Child Record Id: DEH2019-HCHEM-0213033
Trade Secret: N
Hazardous Material Type: Pure
Last Updated: 2019-03-21T02:04:54.000
Chemical Name: HYDROCHLORIC ACID
Common Name: HYDROCHLORIC ACID
Case Number: 7647-01-0

Record ID: DEH2002-HUPFP-102535
Permit Status: Permit Renewed
Active Permit: Y
Child Record Id: DEH2019-HCHEM-0213034
Trade Secret: N
Hazardous Material Type: Pure
Last Updated: 2019-03-21T02:04:54.000
Chemical Name: NITROGEN
Common Name: NITROGEN
Case Number: 7727-37-9

Record ID: DEH2002-HUPFP-102535
Permit Status: Permit Renewed
Active Permit: Y
Child Record Id: DEH2019-HCHEM-0213035
Trade Secret: N
Hazardous Material Type: Pure
Last Updated: 2019-03-21T02:04:54.000
Chemical Name: OIL
Common Name: OIL
Case Number: 8012-95-1

Record ID: DEH2002-HUPFP-102535
Permit Status: Permit Renewed
Active Permit: Y
Child Record Id: DEH2019-HCHEM-0213036
Trade Secret: N
Hazardous Material Type: Pure

U C S D MAIN CAMPUS (Continued) **S102439541**

Last Updated: 2019-03-21T02:04:54.000
Chemical Name: OXYGEN
Common Name: OXYGEN
Case Number: 7782-44-7

Record ID: DEH2002-HUPFP-102535
Permit Status: Permit Renewed
Active Permit: Y
Child Record Id: DEH2019-HCHEM-0213037
Trade Secret: N
Hazardous Material Type: Pure
Last Updated: 2019-03-21T02:04:54.000
Chemical Name: SODIUM BICARBONATE
Common Name: SODIUM BICARBONATE
Case Number: 144-55-8

Record ID: DEH2002-HUPFP-102535
Permit Status: Permit Renewed
Active Permit: Y
Child Record Id: DEH2019-HCHEM-0213038
Trade Secret: N
Hazardous Material Type: Pure
Last Updated: 2019-03-21T02:04:54.000
Chemical Name: SODIUM CHLORIDE
Common Name: SODIUM CHLORIDE
Case Number: 7647-14-5

Record ID: DEH2002-HUPFP-102535
Permit Status: Permit Renewed
Active Permit: Y
Child Record Id: DEH2019-HCHEM-0213039
Trade Secret: N
Hazardous Material Type: Pure
Last Updated: 2019-03-21T02:04:54.000
Chemical Name: SUCROSE
Common Name: SUCROSE
Case Number: 57-50-1

Record ID: DEH2002-HUPFP-102535
Permit Status: Permit Renewed
Active Permit: Y
Child Record Id: DEH2019-HCHEM-0213040
Trade Secret: N
Hazardous Material Type: Pure
Last Updated: 2019-03-21T02:04:54.000
Chemical Name: AIR COMPRESSED
Common Name: AIR COMPRESSED
Case Number: 132259-10-0

Record ID: DEH2002-HUPFP-102535
Permit Status: Permit Renewed
Active Permit: Y
Child Record Id: DEH2019-HCHEM-0213041
Trade Secret: N
Hazardous Material Type: Pure
Last Updated: 2019-03-21T02:04:54.000
Chemical Name: CARBON DIOXIDE

U C S D MAIN CAMPUS (Continued) **S102439541**

Common Name: CARBON DIOXIDE
Case Number: 124-38-9

Record ID: DEH2002-HUPFP-102535
Permit Status: Permit Renewed
Active Permit: Y
Child Record Id: DEH2019-HCHEM-0213042
Trade Secret: N
Hazardous Material Type: Pure
Last Updated: 2019-03-21T02:04:54.000
Chemical Name: NITROGEN
Common Name: NITROGEN
Case Number: 7727-37-9

Record ID: DEH2002-HUPFP-102535
Permit Status: Permit Renewed
Active Permit: Y
Child Record Id: DEH2019-HCHEM-0213043
Trade Secret: N
Hazardous Material Type: Pure
Last Updated: 2019-03-21T02:04:54.000
Chemical Name: NITROUS OXIDE
Common Name: NITROUS OXIDE
Case Number: 10024-97-2

Record ID: DEH2002-HUPFP-102535
Permit Status: Permit Renewed
Active Permit: Y
Child Record Id: DEH2019-HCHEM-0213044
Trade Secret: N
Hazardous Material Type: Pure
Last Updated: 2019-03-21T02:04:54.000
Chemical Name: OXYGEN
Common Name: OXYGEN
Case Number: 7782-44-7

Record ID: DEH2002-HUPFP-102535
Permit Status: Permit Renewed
Active Permit: Y
Child Record Id: DEH2019-HCHEM-0213045
Trade Secret: N
Hazardous Material Type: Pure
Last Updated: 2019-03-21T02:04:54.000
Chemical Name: DIESEL
Common Name: DIESEL
Case Number: 68334-30-5

Record ID: DEH2002-HUPFP-102535
Permit Status: Permit Renewed
Active Permit: Y
Child Record Id: DEH2019-HCHEM-0213046
Trade Secret: N
Hazardous Material Type: Pure
Last Updated: 2019-03-21T02:04:54.000
Chemical Name: 1-BUTANOL
Common Name: 1-BUTANOL
Case Number: 71-36-3

U C S D MAIN CAMPUS (Continued) **S102439541**

Record ID: DEH2002-HUPFP-102535
Permit Status: Permit Renewed
Active Permit: Y
Child Record Id: DEH2019-HCHEM-0213047
Trade Secret: N
Hazardous Material Type: Pure
Last Updated: 2019-03-21T02:04:54.000
Chemical Name: 2-METHYL BUTANE
Common Name: 2-METHYL BUTANE
Case Number: 78-78-4

Record ID: DEH2002-HUPFP-102535
Permit Status: Permit Renewed
Active Permit: Y
Child Record Id: DEH2019-HCHEM-0213048
Trade Secret: N
Hazardous Material Type: Pure
Last Updated: 2019-03-21T02:04:54.000
Chemical Name: 2-PROPANOL
Common Name: 2-PROPANOL
Case Number: 67-63-0

Record ID: DEH2002-HUPFP-102535
Permit Status: Permit Renewed
Active Permit: Y
Child Record Id: DEH2019-HCHEM-0213049
Trade Secret: N
Hazardous Material Type: Pure
Last Updated: 2019-03-21T02:04:54.000
Chemical Name: 4-NONYLPHENYL-POLYETHYLENE GLYCOL
Common Name: 4-NONYLPHENYL-POLYETHYLENE GLYCOL
Case Number: 9016-45-9

Record ID: DEH2002-HUPFP-102535
Permit Status: Permit Renewed
Active Permit: Y
Child Record Id: DEH2019-HCHEM-0213050
Trade Secret: N
Hazardous Material Type: Mixture
Last Updated: 2019-03-21T02:04:54.000
Chemical Name: 95% OXYGEN, 5% CARBON DIOXIDE
Common Name: 95% OXYGEN, 5% CARBON DIOXIDE
Case Number: Not reported

Record ID: DEH2002-HUPFP-102535
Permit Status: Permit Renewed
Active Permit: Y
Child Record Id: DEH2019-HCHEM-0213051
Trade Secret: N
Hazardous Material Type: Pure
Last Updated: 2019-03-21T02:04:54.000
Chemical Name: ACETIC ACID
Common Name: ACETIC ACID
Case Number: 64-19-7

Record ID: DEH2002-HUPFP-102535
Permit Status: Permit Renewed

U C S D MAIN CAMPUS (Continued) **S102439541**

Active Permit: Y
Child Record Id: DEH2019-HCHEM-0213052
Trade Secret: N
Hazardous Material Type: Pure
Last Updated: 2019-03-21T02:04:54.000
Chemical Name: ACETONE
Common Name: ACETONE
Case Number: 67-64-1

Record ID: DEH2002-HUPFP-102535
Permit Status: Permit Renewed
Active Permit: Y
Child Record Id: DEH2019-HCHEM-0213053
Trade Secret: N
Hazardous Material Type: Pure
Last Updated: 2019-03-21T02:04:54.000
Chemical Name: ACETONITRILE
Common Name: ACETONITRILE
Case Number: 75-05-8

Record ID: DEH2002-HUPFP-102535
Permit Status: Permit Renewed
Active Permit: Y
Child Record Id: DEH2019-HCHEM-0213054
Trade Secret: N
Hazardous Material Type: Pure
Last Updated: 2019-03-21T02:04:54.000
Chemical Name: ACIDULATE
Common Name: ACIDULATE
Case Number: 68607-87-4

Record ID: DEH2002-HUPFP-102535
Permit Status: Permit Renewed
Active Permit: Y
Child Record Id: DEH2019-HCHEM-0213055
Trade Secret: N
Hazardous Material Type: Pure
Last Updated: 2019-03-21T02:04:54.000
Chemical Name: AGAR
Common Name: AGAR
Case Number: 9002-18-0

Record ID: DEH2002-HUPFP-102535
Permit Status: Permit Renewed
Active Permit: Y
Child Record Id: DEH2019-HCHEM-0213056
Trade Secret: N
Hazardous Material Type: Pure
Last Updated: 2019-03-21T02:04:54.000
Chemical Name: AIR COMPRESSED
Common Name: AIR COMPRESSED
Case Number: 132259-10-0

Record ID: DEH2002-HUPFP-102535
Permit Status: Permit Renewed
Active Permit: Y
Child Record Id: DEH2019-HCHEM-0213057

U C S D MAIN CAMPUS (Continued) **S102439541**

Trade Secret: N
Hazardous Material Type: Pure
Last Updated: 2019-03-21T02:04:54.000
Chemical Name: AIRx 44 ACE
Common Name: AIRx 44 ACE
Case Number: Not reported

Record ID: DEH2002-HUPFP-102535
Permit Status: Permit Renewed
Active Permit: Y
Child Record Id: DEH2019-HCHEM-0213058
Trade Secret: N
Hazardous Material Type: Pure
Last Updated: 2019-03-21T02:04:54.000
Chemical Name: AMMONIUM SULFATE
Common Name: AMMONIUM SULFATE
Case Number: 7783-20-2

Record ID: DEH2002-HUPFP-102535
Permit Status: Permit Renewed
Active Permit: Y
Child Record Id: DEH2019-HCHEM-0213059
Trade Secret: N
Hazardous Material Type: Pure
Last Updated: 2019-03-21T02:04:54.000
Chemical Name: BOILER WATER TREATMENT SOLUTION
Common Name: BOILER WATER TREATMENT SOLUTION
Case Number: Not reported

Record ID: DEH2002-HUPFP-102535
Permit Status: Permit Renewed
Active Permit: Y
Child Record Id: DEH2019-HCHEM-0213060
Trade Secret: N
Hazardous Material Type: Pure
Last Updated: 2019-03-21T02:04:54.000
Chemical Name: BORIC ACID
Common Name: BORIC ACID
Case Number: 11113-50-1

Record ID: DEH2002-HUPFP-102535
Permit Status: Permit Renewed
Active Permit: Y
Child Record Id: DEH2019-HCHEM-0213061
Trade Secret: N
Hazardous Material Type: Pure
Last Updated: 2019-03-21T02:04:54.000
Chemical Name: CAESIUM-137
Common Name: CAESIUM-137
Case Number: Not reported

Record ID: DEH2002-HUPFP-102535
Permit Status: Permit Renewed
Active Permit: Y
Child Record Id: DEH2019-HCHEM-0213062
Trade Secret: N
Hazardous Material Type: Pure

U C S D MAIN CAMPUS (Continued) **S102439541**

Last Updated: 2019-03-21T02:04:54.000
Chemical Name: CALCIUM CHLORIDE
Common Name: CALCIUM CHLORIDE
Case Number: 10043-52-4

Record ID: DEH2002-HUPFP-102535
Permit Status: Permit Renewed
Active Permit: Y
Child Record Id: DEH2019-HCHEM-0213063
Trade Secret: N
Hazardous Material Type: Pure
Last Updated: 2019-03-21T02:04:54.000
Chemical Name: CALCIUM SULFATE
Common Name: CALCIUM SULFATE
Case Number: 7778-18-9

Record ID: DEH2002-HUPFP-102535
Permit Status: Permit Renewed
Active Permit: Y
Child Record Id: DEH2019-HCHEM-0213064
Trade Secret: N
Hazardous Material Type: Pure
Last Updated: 2019-03-21T02:04:54.000
Chemical Name: CARBON DIOXIDE
Common Name: CARBON DIOXIDE
Case Number: 124-38-9

Record ID: DEH2002-HUPFP-102535
Permit Status: Permit Renewed
Active Permit: Y
Child Record Id: DEH2019-HCHEM-0213065
Trade Secret: N
Hazardous Material Type: Mixture
Last Updated: 2019-03-21T02:04:54.000
Chemical Name: CARBON DIOXIDE @ 0-20%; OXYGEN @ 0-21%; BALANCE NITROGEN
Common Name: CARBON DIOXIDE @ 0-20%; OXYGEN @ 0-21%; BALANCE NITROGEN
Case Number: Not reported

Record ID: DEH2002-HUPFP-102535
Permit Status: Permit Renewed
Active Permit: Y
Child Record Id: DEH2019-HCHEM-0213066
Trade Secret: N
Hazardous Material Type: Mixture
Last Updated: 2019-03-21T02:04:54.000
Chemical Name: CARBON DIOXIDE @ 5%; BALANCE OXYGEN
Common Name: CARBON DIOXIDE @ 5%; BALANCE OXYGEN
Case Number: Not reported

Record ID: DEH2002-HUPFP-102535
Permit Status: Permit Renewed
Active Permit: Y
Child Record Id: DEH2019-HCHEM-0213067
Trade Secret: N
Hazardous Material Type: Mixture
Last Updated: 2019-03-21T02:04:54.000
Chemical Name: CARBON DIOXIDE < 30%; BALANCE NITROGEN

U C S D MAIN CAMPUS (Continued) **S102439541**

Common Name: CARBON DIOXIDE < 30%; BALANCE NITROGEN
Case Number: Not reported

Record ID: DEH2002-HUPFP-102535
Permit Status: Permit Renewed
Active Permit: Y
Child Record Id: DEH2019-HCHEM-0213068
Trade Secret: N
Hazardous Material Type: Pure
Last Updated: 2019-03-21T02:04:54.000
Chemical Name: CHLOROFORM
Common Name: CHLOROFORM
Case Number: 67-66-3

Record ID: DEH2002-HUPFP-102535
Permit Status: Permit Renewed
Active Permit: Y
Child Record Id: DEH2019-HCHEM-0213069
Trade Secret: N
Hazardous Material Type: Pure
Last Updated: 2019-03-21T02:04:54.000
Chemical Name: CITRIC ACID
Common Name: CITRIC ACID
Case Number: 7632-50-0

Record ID: DEH2002-HUPFP-102535
Permit Status: Permit Renewed
Active Permit: Y
Child Record Id: DEH2019-HCHEM-0213070
Trade Secret: N
Hazardous Material Type: Pure
Last Updated: 2019-03-21T02:04:54.000
Chemical Name: CLOSED LOOP TREATMENT
Common Name: CLOSED LOOP TREATMENT
Case Number: Not reported

Record ID: DEH2002-HUPFP-102535
Permit Status: Permit Renewed
Active Permit: Y
Child Record Id: DEH2019-HCHEM-0213071
Trade Secret: N
Hazardous Material Type: Pure
Last Updated: 2019-03-21T02:04:54.000
Chemical Name: D(+)-GLUCOSE ANHYDROUS
Common Name: D(+)-GLUCOSE ANHYDROUS
Case Number: 50-99-7

Record ID: DEH2002-HUPFP-102535
Permit Status: Permit Renewed
Active Permit: Y
Child Record Id: DEH2019-HCHEM-0213072
Trade Secret: N
Hazardous Material Type: Pure
Last Updated: 2019-03-21T02:04:54.000
Chemical Name: ENVIRO-KLEEN
Common Name: ENVIRO-KLEEN
Case Number: Not reported

U C S D MAIN CAMPUS (Continued) **S102439541**

Record ID: DEH2002-HUPFP-102535
Permit Status: Permit Renewed
Active Permit: Y
Child Record Id: DEH2019-HCHEM-0213073
Trade Secret: N
Hazardous Material Type: Pure
Last Updated: 2019-03-21T02:04:54.000
Chemical Name: ETHYL ACETATE
Common Name: ETHYL ACETATE
Case Number: 141-78-6

Record ID: DEH2002-HUPFP-102535
Permit Status: Permit Renewed
Active Permit: Y
Child Record Id: DEH2019-HCHEM-0213074
Trade Secret: N
Hazardous Material Type: Pure
Last Updated: 2019-03-21T02:04:54.000
Chemical Name: ETHYL ALCOHOL
Common Name: ETHYL ALCOHOL
Case Number: 64-17-5

Record ID: DEH2002-HUPFP-102535
Permit Status: Permit Renewed
Active Permit: Y
Child Record Id: DEH2019-HCHEM-0213075
Trade Secret: N
Hazardous Material Type: Pure
Last Updated: 2019-03-21T02:04:54.000
Chemical Name: ETHYLENE GLYCOL
Common Name: ETHYLENE GLYCOL
Case Number: 107-21-1

Record ID: DEH2002-HUPFP-102535
Permit Status: Permit Renewed
Active Permit: Y
Child Record Id: DEH2019-HCHEM-0213076
Trade Secret: N
Hazardous Material Type: Pure
Last Updated: 2019-03-21T02:04:54.000
Chemical Name: ETHYLENEDIAMINE TETRAACETIC ACID
Common Name: ETHYLENEDIAMINE TETRAACETIC ACID
Case Number: 60-00-4

Record ID: DEH2002-HUPFP-102535
Permit Status: Permit Renewed
Active Permit: Y
Child Record Id: DEH2019-HCHEM-0213077
Trade Secret: N
Hazardous Material Type: Pure
Last Updated: 2019-03-21T02:04:54.000
Chemical Name: FORMALDEHYDE
Common Name: FORMALDEHYDE
Case Number: 50-00-0

Record ID: DEH2002-HUPFP-102535
Permit Status: Permit Renewed

U C S D MAIN CAMPUS (Continued) **S102439541**

Active Permit: Y
Child Record Id: DEH2019-HCHEM-0213078
Trade Secret: N
Hazardous Material Type: Pure
Last Updated: 2019-03-21T02:04:54.000
Chemical Name: GLYCERIN
Common Name: GLYCERIN
Case Number: 56-81-5

Record ID: DEH2002-HUPFP-102535
Permit Status: Permit Renewed
Active Permit: Y
Child Record Id: DEH2019-HCHEM-0213079
Trade Secret: N
Hazardous Material Type: Pure
Last Updated: 2019-03-21T02:04:54.000
Chemical Name: GLYCINE
Common Name: GLYCINE
Case Number: 56-40-6

Record ID: DEH2002-HUPFP-102535
Permit Status: Permit Renewed
Active Permit: Y
Child Record Id: DEH2019-HCHEM-0213080
Trade Secret: N
Hazardous Material Type: Pure
Last Updated: 2019-03-21T02:04:54.000
Chemical Name: GUANIDINE HYDROCHLORIDE
Common Name: GUANIDINE HYDROCHLORIDE
Case Number: 72333-10-9

Record ID: DEH2002-HUPFP-102535
Permit Status: Permit Renewed
Active Permit: Y
Child Record Id: DEH2019-HCHEM-0213081
Trade Secret: N
Hazardous Material Type: Pure
Last Updated: 2019-03-21T02:04:54.000
Chemical Name: HELIUM
Common Name: HELIUM
Case Number: 7440-59-7

Record ID: DEH2002-HUPFP-102535
Permit Status: Permit Renewed
Active Permit: Y
Child Record Id: DEH2019-HCHEM-0213082
Trade Secret: N
Hazardous Material Type: Pure
Last Updated: 2019-03-21T02:04:54.000
Chemical Name: HEMATOXYLIN
Common Name: HEMATOXYLIN
Case Number: 517-28-2

Record ID: DEH2002-HUPFP-102535
Permit Status: Permit Renewed
Active Permit: Y
Child Record Id: DEH2019-HCHEM-0213083

U C S D MAIN CAMPUS (Continued) **S102439541**

Trade Secret: N
Hazardous Material Type: Pure
Last Updated: 2019-03-21T02:04:54.000
Chemical Name: HYDROCHLORIC ACID
Common Name: HYDROCHLORIC ACID
Case Number: 7647-01-0

Record ID: DEH2002-HUPFP-102535
Permit Status: Permit Renewed
Active Permit: Y
Child Record Id: DEH2019-HCHEM-0213084
Trade Secret: N
Hazardous Material Type: Pure
Last Updated: 2019-03-21T02:04:54.000
Chemical Name: IRON OXIDE
Common Name: IRON OXIDE
Case Number: 1332-37-2

Record ID: DEH2002-HUPFP-102535
Permit Status: Permit Renewed
Active Permit: Y
Child Record Id: DEH2019-HCHEM-0213085
Trade Secret: N
Hazardous Material Type: Pure
Last Updated: 2019-03-21T02:04:54.000
Chemical Name: LIQUID NITROGEN
Common Name: LIQUID NITROGEN
Case Number: 7727-37-9

Record ID: DEH2002-HUPFP-102535
Permit Status: Permit Renewed
Active Permit: Y
Child Record Id: DEH2019-HCHEM-0213086
Trade Secret: N
Hazardous Material Type: Pure
Last Updated: 2019-03-21T02:04:54.000
Chemical Name: MAGNESIUM SULFATE
Common Name: MAGNESIUM SULFATE
Case Number: 7487-88-9

Record ID: DEH2002-HUPFP-102535
Permit Status: Permit Renewed
Active Permit: Y
Child Record Id: DEH2019-HCHEM-0213087
Trade Secret: N
Hazardous Material Type: Pure
Last Updated: 2019-03-21T02:04:54.000
Chemical Name: METHYL ALCOHOL
Common Name: METHYL ALCOHOL
Case Number: 67-56-1

Record ID: DEH2002-HUPFP-102535
Permit Status: Permit Renewed
Active Permit: Y
Child Record Id: DEH2019-HCHEM-0213088
Trade Secret: N
Hazardous Material Type: Pure

U C S D MAIN CAMPUS (Continued) **S102439541**

Last Updated: 2019-03-21T02:04:54.000
Chemical Name: MINERAL OIL
Common Name: MINERAL OIL
Case Number: 8012-95-1

Record ID: DEH2002-HUPFP-102535
Permit Status: Permit Renewed
Active Permit: Y
Child Record Id: DEH2019-HCHEM-0213089
Trade Secret: N
Hazardous Material Type: Pure
Last Updated: 2019-03-21T02:04:54.000
Chemical Name: NITROGEN
Common Name: NITROGEN
Case Number: 7727-37-9

Record ID: DEH2002-HUPFP-102535
Permit Status: Permit Renewed
Active Permit: Y
Child Record Id: DEH2019-HCHEM-0213090
Trade Secret: N
Hazardous Material Type: Pure
Last Updated: 2019-03-21T02:04:54.000
Chemical Name: OIL
Common Name: OIL
Case Number: 8012-95-1

Record ID: DEH2002-HUPFP-102535
Permit Status: Permit Renewed
Active Permit: Y
Child Record Id: DEH2019-HCHEM-0213091
Trade Secret: N
Hazardous Material Type: Pure
Last Updated: 2019-03-21T02:04:54.000
Chemical Name: OXYGEN
Common Name: OXYGEN
Case Number: 7782-44-7

Record ID: DEH2002-HUPFP-102535
Permit Status: Permit Renewed
Active Permit: Y
Child Record Id: DEH2019-HCHEM-0213092
Trade Secret: N
Hazardous Material Type: Mixture
Last Updated: 2019-03-21T02:04:54.000
Chemical Name: OXYGEN < 20%; BALANCE HELIUM
Common Name: OXYGEN < 20%; BALANCE HELIUM
Case Number: 70356-00-2

Record ID: DEH2002-HUPFP-102535
Permit Status: Permit Renewed
Active Permit: Y
Child Record Id: DEH2019-HCHEM-0213093
Trade Secret: N
Hazardous Material Type: Pure
Last Updated: 2019-03-21T02:04:54.000
Chemical Name: PARAFORMALDEHYDE

U C S D MAIN CAMPUS (Continued) **S102439541**

Common Name: PARAFORMALDEHYDE
Case Number: 30525-89-4

Record ID: DEH2002-HUPFP-102535
Permit Status: Permit Renewed
Active Permit: Y
Child Record Id: DEH2019-HCHEM-0213094
Trade Secret: N
Hazardous Material Type: Pure
Last Updated: 2019-03-21T02:04:54.000
Chemical Name: PETROLEUM OIL
Common Name: PETROLEUM OIL
Case Number: 68476-30-2

Record ID: DEH2002-HUPFP-102535
Permit Status: Permit Renewed
Active Permit: Y
Child Record Id: DEH2019-HCHEM-0213095
Trade Secret: N
Hazardous Material Type: Pure
Last Updated: 2019-03-21T02:04:54.000
Chemical Name: POLY(ETHYLENE GYLCOL)
Common Name: POLY(ETHYLENE GYLCOL)
Case Number: 25322-68-3

Record ID: DEH2002-HUPFP-102535
Permit Status: Permit Renewed
Active Permit: Y
Child Record Id: DEH2019-HCHEM-0213096
Trade Secret: N
Hazardous Material Type: Pure
Last Updated: 2019-03-21T02:04:54.000
Chemical Name: POLYPROPYLENE GLYCOL
Common Name: POLYPROPYLENE GLYCOL
Case Number: 25322-69-4

Record ID: DEH2002-HUPFP-102535
Permit Status: Permit Renewed
Active Permit: Y
Child Record Id: DEH2019-HCHEM-0213097
Trade Secret: N
Hazardous Material Type: Pure
Last Updated: 2019-03-21T02:04:54.000
Chemical Name: POTASSIUM CHLORIDE
Common Name: POTASSIUM CHLORIDE
Case Number: 7447-40-7

Record ID: DEH2002-HUPFP-102535
Permit Status: Permit Renewed
Active Permit: Y
Child Record Id: DEH2019-HCHEM-0213098
Trade Secret: N
Hazardous Material Type: Pure
Last Updated: 2019-03-21T02:04:54.000
Chemical Name: POTASSIUM HYDROXIDE
Common Name: POTASSIUM HYDROXIDE
Case Number: 1310-58-3

U C S D MAIN CAMPUS (Continued) **S102439541**

Record ID: DEH2002-HUPFP-102535
Permit Status: Permit Renewed
Active Permit: Y
Child Record Id: DEH2019-HCHEM-0213099
Trade Secret: N
Hazardous Material Type: Pure
Last Updated: 2019-03-21T02:04:54.000
Chemical Name: POTASSIUM PHOSPHATE DIBASIC
Common Name: POTASSIUM PHOSPHATE DIBASIC
Case Number: 7758-11-4

Record ID: DEH2002-HUPFP-102535
Permit Status: Permit Renewed
Active Permit: Y
Child Record Id: DEH2019-HCHEM-0213100
Trade Secret: N
Hazardous Material Type: Pure
Last Updated: 2019-03-21T02:04:54.000
Chemical Name: POTASSIUM PHOSPHATE MONOBASIC
Common Name: POTASSIUM PHOSPHATE MONOBASIC
Case Number: 7778-77-0

Record ID: DEH2002-HUPFP-102535
Permit Status: Permit Renewed
Active Permit: Y
Child Record Id: DEH2019-HCHEM-0213101
Trade Secret: N
Hazardous Material Type: Pure
Last Updated: 2019-03-21T02:04:54.000
Chemical Name: RH-997M
Common Name: RH-997M
Case Number: 7440-16-6

Record ID: DEH2002-HUPFP-102535
Permit Status: Permit Renewed
Active Permit: Y
Child Record Id: DEH2019-HCHEM-0213102
Trade Secret: N
Hazardous Material Type: Pure
Last Updated: 2019-03-21T02:04:54.000
Chemical Name: SODIUM ACETATE, ANHYDROUS
Common Name: SODIUM ACETATE, ANHYDROUS
Case Number: 127-09-3

Record ID: DEH2002-HUPFP-102535
Permit Status: Permit Renewed
Active Permit: Y
Child Record Id: DEH2019-HCHEM-0213103
Trade Secret: N
Hazardous Material Type: Pure
Last Updated: 2019-03-21T02:04:54.000
Chemical Name: SODIUM BICARBONATE
Common Name: SODIUM BICARBONATE
Case Number: 144-55-8

Record ID: DEH2002-HUPFP-102535
Permit Status: Permit Renewed

U C S D MAIN CAMPUS (Continued) **S102439541**

Active Permit: Y
Child Record Id: DEH2019-HCHEM-0213104
Trade Secret: N
Hazardous Material Type: Pure
Last Updated: 2019-03-21T02:04:54.000
Chemical Name: SODIUM CARBONATE
Common Name: SODIUM CARBONATE
Case Number: 497-19-8

Record ID: DEH2002-HUPFP-102535
Permit Status: Permit Renewed
Active Permit: Y
Child Record Id: DEH2019-HCHEM-0213105
Trade Secret: N
Hazardous Material Type: Pure
Last Updated: 2019-03-21T02:04:54.000
Chemical Name: SODIUM CHLORIDE
Common Name: SODIUM CHLORIDE
Case Number: 7647-14-5

Record ID: DEH2002-HUPFP-102535
Permit Status: Permit Renewed
Active Permit: Y
Child Record Id: DEH2019-HCHEM-0213106
Trade Secret: N
Hazardous Material Type: Pure
Last Updated: 2019-03-21T02:04:54.000
Chemical Name: SODIUM CITRATE
Common Name: SODIUM CITRATE
Case Number: 6132-04-3

Record ID: DEH2002-HUPFP-102535
Permit Status: Permit Renewed
Active Permit: Y
Child Record Id: DEH2019-HCHEM-0213107
Trade Secret: N
Hazardous Material Type: Pure
Last Updated: 2019-03-21T02:04:54.000
Chemical Name: SODIUM HYDROXIDE
Common Name: SODIUM HYDROXIDE
Case Number: 1310-73-2

Record ID: DEH2002-HUPFP-102535
Permit Status: Permit Renewed
Active Permit: Y
Child Record Id: DEH2019-HCHEM-0213108
Trade Secret: N
Hazardous Material Type: Pure
Last Updated: 2019-03-21T02:04:54.000
Chemical Name: SODIUM HYDROXIDE
Common Name: SODIUM HYDROXIDE
Case Number: 1310-73-2

Record ID: DEH2002-HUPFP-102535
Permit Status: Permit Renewed
Active Permit: Y
Child Record Id: DEH2019-HCHEM-0213109

U C S D MAIN CAMPUS (Continued) **S102439541**

Trade Secret: N
Hazardous Material Type: Pure
Last Updated: 2019-03-21T02:04:54.000
Chemical Name: SODIUM HYPOCHLORITE
Common Name: SODIUM HYPOCHLORITE
Case Number: 10022-70-5

Record ID: DEH2002-HUPFP-102535
Permit Status: Permit Renewed
Active Permit: Y
Child Record Id: DEH2019-HCHEM-0213110
Trade Secret: N
Hazardous Material Type: Pure
Last Updated: 2019-03-21T02:04:54.000
Chemical Name: SODIUM LAURYL SULFATE
Common Name: SODIUM LAURYL SULFATE
Case Number: 151-21-3

Record ID: DEH2002-HUPFP-102535
Permit Status: Permit Renewed
Active Permit: Y
Child Record Id: DEH2019-HCHEM-0213111
Trade Secret: N
Hazardous Material Type: Pure
Last Updated: 2019-03-21T02:04:54.000
Chemical Name: SODIUM PHOSPHATE
Common Name: SODIUM PHOSPHATE
Case Number: 10039-32-4

Record ID: DEH2002-HUPFP-102535
Permit Status: Permit Renewed
Active Permit: Y
Child Record Id: DEH2019-HCHEM-0213112
Trade Secret: N
Hazardous Material Type: Pure
Last Updated: 2019-03-21T02:04:54.000
Chemical Name: SODIUM PHOSPHATE DIBASIC
Common Name: SODIUM PHOSPHATE DIBASIC
Case Number: 10039-32-4

Record ID: DEH2002-HUPFP-102535
Permit Status: Permit Renewed
Active Permit: Y
Child Record Id: DEH2019-HCHEM-0213113
Trade Secret: N
Hazardous Material Type: Pure
Last Updated: 2019-03-21T02:04:54.000
Chemical Name: SODIUM PHOSPHATE MONOBASIC
Common Name: SODIUM PHOSPHATE MONOBASIC
Case Number: 10049-21-5

Record ID: DEH2002-HUPFP-102535
Permit Status: Permit Renewed
Active Permit: Y
Child Record Id: DEH2019-HCHEM-0213114
Trade Secret: N
Hazardous Material Type: Pure

U C S D MAIN CAMPUS (Continued) **S102439541**

Last Updated: 2019-03-21T02:04:54.000
Chemical Name: SODIUM THIOSULFATE
Common Name: SODIUM THIOSULFATE
Case Number: 7772-98-7

Record ID: DEH2002-HUPFP-102535
Permit Status: Permit Renewed
Active Permit: Y
Child Record Id: DEH2019-HCHEM-0213115
Trade Secret: N
Hazardous Material Type: Pure
Last Updated: 2019-03-21T02:04:54.000
Chemical Name: SUCROSE
Common Name: SUCROSE
Case Number: 57-50-1

Record ID: DEH2002-HUPFP-102535
Permit Status: Permit Renewed
Active Permit: Y
Child Record Id: DEH2019-HCHEM-0213116
Trade Secret: N
Hazardous Material Type: Mixture
Last Updated: 2019-03-21T02:04:54.000
Chemical Name: SULFUR HEXAFLUORIDE @ 20%, CYCLOPROPANE @ 20%; BALANCE ETHANE
Common Name: SULFUR HEXAFLUORIDE @ 20%, CYCLOPROPANE @ 20%; BALANCE ETHANE
Case Number: Not reported

Record ID: DEH2002-HUPFP-102535
Permit Status: Permit Renewed
Active Permit: Y
Child Record Id: DEH2019-HCHEM-0213117
Trade Secret: N
Hazardous Material Type: Pure
Last Updated: 2019-03-21T02:04:54.000
Chemical Name: SULFURIC ACID
Common Name: SULFURIC ACID
Case Number: 7664-93-9

Record ID: DEH2002-HUPFP-102535
Permit Status: Permit Renewed
Active Permit: Y
Child Record Id: DEH2019-HCHEM-0213118
Trade Secret: N
Hazardous Material Type: Pure
Last Updated: 2019-03-21T02:04:54.000
Chemical Name: TRICHLOROACETIC ACID
Common Name: TRICHLOROACETIC ACID
Case Number: 76-03-9

Record ID: DEH2002-HUPFP-102535
Permit Status: Permit Renewed
Active Permit: Y
Child Record Id: DEH2019-HCHEM-0213119
Trade Secret: N
Hazardous Material Type: Pure
Last Updated: 2019-03-21T02:04:54.000
Chemical Name: TRIZMA BASE

U C S D MAIN CAMPUS (Continued) **S102439541**

Common Name: TRIZMA BASE
Case Number: 77-86-1

Record ID: DEH2002-HUPFP-102535
Permit Status: Permit Renewed
Active Permit: Y
Child Record Id: DEH2019-HCHEM-0213120
Trade Secret: N
Hazardous Material Type: Pure
Last Updated: 2019-03-21T02:04:54.000
Chemical Name: UREA
Common Name: UREA
Case Number: 57-13-6

Record ID: DEH2002-HUPFP-102535
Permit Status: Permit Renewed
Active Permit: Y
Child Record Id: DEH2019-HCHEM-0213121
Trade Secret: N
Hazardous Material Type: Pure
Last Updated: 2019-03-21T02:04:54.000
Chemical Name: XYLENE
Common Name: XYLENE
Case Number: 1330-20-7

Record ID: DEH2002-HUPFP-102535
Permit Status: Permit Renewed
Active Permit: Y
Child Record Id: DEH2019-HCHEM-0213122
Trade Secret: N
Hazardous Material Type: Pure
Last Updated: 2019-03-21T02:04:54.000
Chemical Name: YEAST EXTRACT
Common Name: YEAST EXTRACT
Case Number: 8119-29-0

Record ID: DEH2002-HUPFP-102535
Permit Status: Permit Renewed
Active Permit: Y
Child Record Id: DEH2019-HCHEM-0213123
Trade Secret: N
Hazardous Material Type: Pure
Last Updated: 2019-03-21T02:04:54.000
Chemical Name: Dielectric Oil
Common Name: Mineral Oil
Case Number: 8012-95-1

Record ID: DEH2002-HUPFP-102535
Permit Status: Permit Renewed
Active Permit: Y
Child Record Id: DEH2019-HCHEM-0213124
Trade Secret: N
Hazardous Material Type: Pure
Last Updated: 2019-03-21T02:04:54.000
Chemical Name: OIL
Common Name: OIL
Case Number: 8012-95-1

U C S D MAIN CAMPUS (Continued) **S102439541**

Record ID: DEH2002-HUPFP-102535
Permit Status: Permit Renewed
Active Permit: Y
Child Record Id: DEH2019-HCHEM-0213125
Trade Secret: N
Hazardous Material Type: Pure
Last Updated: 2019-03-21T02:04:54.000
Chemical Name: Dielectric Oil
Common Name: Mineral Oil
Case Number: 8012-95-1

Record ID: DEH2002-HUPFP-102535
Permit Status: Permit Renewed
Active Permit: Y
Child Record Id: DEH2019-HCHEM-0213126
Trade Secret: N
Hazardous Material Type: Pure
Last Updated: 2019-03-21T02:04:54.000
Chemical Name: 2-METHYL BUTANE
Common Name: 2-METHYL BUTANE
Case Number: 78-78-4

Record ID: DEH2002-HUPFP-102535
Permit Status: Permit Renewed
Active Permit: Y
Child Record Id: DEH2019-HCHEM-0213127
Trade Secret: N
Hazardous Material Type: Pure
Last Updated: 2019-03-21T02:04:54.000
Chemical Name: 2-PROPANOL
Common Name: 2-PROPANOL
Case Number: 67-63-0

Record ID: DEH2002-HUPFP-102535
Permit Status: Permit Renewed
Active Permit: Y
Child Record Id: DEH2019-HCHEM-0213128
Trade Secret: N
Hazardous Material Type: Pure
Last Updated: 2019-03-21T02:04:54.000
Chemical Name: 2-PROPANOL
Common Name: 2-PROPANOL
Case Number: 67-63-0

Record ID: DEH2002-HUPFP-102535
Permit Status: Permit Renewed
Active Permit: Y
Child Record Id: DEH2019-HCHEM-0213129
Trade Secret: N
Hazardous Material Type: Mixture
Last Updated: 2019-03-21T02:04:54.000
Chemical Name: 5% CARBON DIOXIDE, BAL NITROGEN
Common Name: 5% CARBON DIOXIDE, BAL NITROGEN
Case Number: Not reported

Record ID: DEH2002-HUPFP-102535
Permit Status: Permit Renewed

U C S D MAIN CAMPUS (Continued) **S102439541**

Active Permit: Y
Child Record Id: DEH2019-HCHEM-0213130
Trade Secret: N
Hazardous Material Type: Pure
Last Updated: 2019-03-21T02:04:54.000
Chemical Name: AC 200
Common Name: AC 200
Case Number: Not reported

Record ID: DEH2002-HUPFP-102535
Permit Status: Permit Renewed
Active Permit: Y
Child Record Id: DEH2019-HCHEM-0213131
Trade Secret: N
Hazardous Material Type: Pure
Last Updated: 2019-03-21T02:04:54.000
Chemical Name: ACETIC ACID
Common Name: ACETIC ACID
Case Number: 64-19-7

Record ID: DEH2002-HUPFP-102535
Permit Status: Permit Renewed
Active Permit: Y
Child Record Id: DEH2019-HCHEM-0213132
Trade Secret: N
Hazardous Material Type: Pure
Last Updated: 2019-03-21T02:04:54.000
Chemical Name: ACETONE
Common Name: ACETONE
Case Number: 67-64-1

Record ID: DEH2002-HUPFP-102535
Permit Status: Permit Renewed
Active Permit: Y
Child Record Id: DEH2019-HCHEM-0213133
Trade Secret: N
Hazardous Material Type: Pure
Last Updated: 2019-03-21T02:04:54.000
Chemical Name: ACETONITRILE
Common Name: ACETONITRILE
Case Number: 75-05-8

Record ID: DEH2002-HUPFP-102535
Permit Status: Permit Renewed
Active Permit: Y
Child Record Id: DEH2019-HCHEM-0213134
Trade Secret: N
Hazardous Material Type: Pure
Last Updated: 2019-03-21T02:04:54.000
Chemical Name: ACETYLENE
Common Name: ACETYLENE
Case Number: 74-86-2

Record ID: DEH2002-HUPFP-102535
Permit Status: Permit Renewed
Active Permit: Y
Child Record Id: DEH2019-HCHEM-0213135

U C S D MAIN CAMPUS (Continued) **S102439541**

Trade Secret: N
Hazardous Material Type: Pure
Last Updated: 2019-03-21T02:04:54.000
Chemical Name: AGAR
Common Name: AGAR
Case Number: 9002-18-0

Record ID: DEH2002-HUPFP-102535
Permit Status: Permit Renewed
Active Permit: Y
Child Record Id: DEH2019-HCHEM-0213136
Trade Secret: N
Hazardous Material Type: Pure
Last Updated: 2019-03-21T02:04:54.000
Chemical Name: AIR COMPRESSED
Common Name: AIR COMPRESSED
Case Number: 132259-10-0

Record ID: DEH2002-HUPFP-102535
Permit Status: Permit Renewed
Active Permit: Y
Child Record Id: DEH2019-HCHEM-0213137
Trade Secret: N
Hazardous Material Type: Pure
Last Updated: 2019-03-21T02:04:54.000
Chemical Name: AMMONIUM SULFATE
Common Name: AMMONIUM SULFATE
Case Number: 7783-20-2

Record ID: DEH2002-HUPFP-102535
Permit Status: Permit Renewed
Active Permit: Y
Child Record Id: DEH2019-HCHEM-0213138
Trade Secret: N
Hazardous Material Type: Pure
Last Updated: 2019-03-21T02:04:54.000
Chemical Name: ARGON
Common Name: ARGON
Case Number: 7440-37-1

Record ID: DEH2002-HUPFP-102535
Permit Status: Permit Renewed
Active Permit: Y
Child Record Id: DEH2019-HCHEM-0213139
Trade Secret: N
Hazardous Material Type: Pure
Last Updated: 2019-03-21T02:04:54.000
Chemical Name: ARGON
Common Name: ARGON
Case Number: 7440-37-1

Record ID: DEH2002-HUPFP-102535
Permit Status: Permit Renewed
Active Permit: Y
Child Record Id: DEH2019-HCHEM-0213140
Trade Secret: N
Hazardous Material Type: Pure

U C S D MAIN CAMPUS (Continued) **S102439541**

Last Updated: 2019-03-21T02:04:54.000
Chemical Name: B-5500 STEAM TREATMENT
Common Name: B-5500 STEAM TREATMENT
Case Number: Not reported

Record ID: DEH2002-HUPFP-102535
Permit Status: Permit Renewed
Active Permit: Y
Child Record Id: DEH2019-HCHEM-0213141
Trade Secret: N
Hazardous Material Type: Pure
Last Updated: 2019-03-21T02:04:54.000
Chemical Name: B-5500 STEAM TREATMENT
Common Name: B-5500 STEAM TREATMENT
Case Number: Not reported

Record ID: DEH2002-HUPFP-102535
Permit Status: Permit Renewed
Active Permit: Y
Child Record Id: DEH2019-HCHEM-0213142
Trade Secret: N
Hazardous Material Type: Pure
Last Updated: 2019-03-21T02:04:54.000
Chemical Name: BOILER WATER TREATMENT SOLUTION
Common Name: BOILER WATER TREATMENT SOLUTION
Case Number: Not reported

Record ID: DEH2002-HUPFP-102535
Permit Status: Permit Renewed
Active Permit: Y
Child Record Id: DEH2019-HCHEM-0213143
Trade Secret: N
Hazardous Material Type: Pure
Last Updated: 2019-03-21T02:04:54.000
Chemical Name: BOILER WATER TREATMENT SOLUTION
Common Name: BOILER WATER TREATMENT SOLUTION
Case Number: Not reported

Record ID: DEH2002-HUPFP-102535
Permit Status: Permit Renewed
Active Permit: Y
Child Record Id: DEH2019-HCHEM-0213144
Trade Secret: N
Hazardous Material Type: Pure
Last Updated: 2019-03-21T02:04:54.000
Chemical Name: BOILER WATER TREATMENT SOLUTION
Common Name: BOILER WATER TREATMENT SOLUTION
Case Number: Not reported

Record ID: DEH2002-HUPFP-102535
Permit Status: Permit Renewed
Active Permit: Y
Child Record Id: DEH2019-HCHEM-0213145
Trade Secret: N
Hazardous Material Type: Pure
Last Updated: 2019-03-21T02:04:54.000
Chemical Name: BORIC ACID

U C S D MAIN CAMPUS (Continued) **S102439541**

Common Name: BORIC ACID
Case Number: 11113-50-1

Record ID: DEH2002-HUPFP-102535
Permit Status: Permit Renewed
Active Permit: Y
Child Record Id: DEH2019-HCHEM-0213146
Trade Secret: N
Hazardous Material Type: Pure
Last Updated: 2019-03-21T02:04:54.000
Chemical Name: CAESIUM-137
Common Name: CAESIUM-137
Case Number: Not reported

Record ID: DEH2002-HUPFP-102535
Permit Status: Permit Renewed
Active Permit: Y
Child Record Id: DEH2019-HCHEM-0213147
Trade Secret: N
Hazardous Material Type: Pure
Last Updated: 2019-03-21T02:04:54.000
Chemical Name: CALCIUM CHLORIDE
Common Name: CALCIUM CHLORIDE
Case Number: 10043-52-4

Record ID: DEH2002-HUPFP-102535
Permit Status: Permit Renewed
Active Permit: Y
Child Record Id: DEH2019-HCHEM-0213148
Trade Secret: N
Hazardous Material Type: Pure
Last Updated: 2019-03-21T02:04:54.000
Chemical Name: CARBON DIOXIDE
Common Name: CARBON DIOXIDE
Case Number: 124-38-9

Record ID: DEH2002-HUPFP-102535
Permit Status: Permit Renewed
Active Permit: Y
Child Record Id: DEH2019-HCHEM-0213149
Trade Secret: N
Hazardous Material Type: Pure
Last Updated: 2019-03-21T02:04:54.000
Chemical Name: CARBON DIOXIDE
Common Name: LIQUID CARBON DIOXIDE
Case Number: 124-38-9

Record ID: DEH2002-HUPFP-102535
Permit Status: Permit Renewed
Active Permit: Y
Child Record Id: DEH2019-HCHEM-0213150
Trade Secret: N
Hazardous Material Type: Pure
Last Updated: 2019-03-21T02:04:54.000
Chemical Name: CARBON DIOXIDE
Common Name: CARBON DIOXIDE
Case Number: 124-38-9

U C S D MAIN CAMPUS (Continued) **S102439541**

Record ID: DEH2002-HUPFP-102535
Permit Status: Permit Renewed
Active Permit: Y
Child Record Id: DEH2019-HCHEM-0213151
Trade Secret: N
Hazardous Material Type: Mixture
Last Updated: 2019-03-21T02:04:54.000
Chemical Name: CARBON DIOXIDE @ 0-20%; OXYGEN @ 0-21%; BALANCE NITROGEN
Common Name: CARBON DIOXIDE @ 0-20%; OXYGEN @ 0-21%; BALANCE NITROGEN
Case Number: Not reported

Record ID: DEH2002-HUPFP-102535
Permit Status: Permit Renewed
Active Permit: Y
Child Record Id: DEH2019-HCHEM-0213152
Trade Secret: N
Hazardous Material Type: Mixture
Last Updated: 2019-03-21T02:04:54.000
Chemical Name: CARBON DIOXIDE @ 5%; BAL NITROGEN
Common Name: CARBON DIOXIDE @ 5%; BAL NITROGEN
Case Number: Not reported

Record ID: DEH2002-HUPFP-102535
Permit Status: Permit Renewed
Active Permit: Y
Child Record Id: DEH2019-HCHEM-0213153
Trade Secret: N
Hazardous Material Type: Mixture
Last Updated: 2019-03-21T02:04:54.000
Chemical Name: CARBON DIOXIDE < 30%; BALANCE NITROGEN
Common Name: CARBON DIOXIDE < 30%; BALANCE NITROGEN
Case Number: Not reported

Record ID: DEH2002-HUPFP-102535
Permit Status: Permit Renewed
Active Permit: Y
Child Record Id: DEH2019-HCHEM-0213154
Trade Secret: N
Hazardous Material Type: Pure
Last Updated: 2019-03-21T02:04:54.000
Chemical Name: CHLOROFORM
Common Name: CHLOROFORM
Case Number: 67-66-3

Record ID: DEH2002-HUPFP-102535
Permit Status: Permit Renewed
Active Permit: Y
Child Record Id: DEH2019-HCHEM-0213155
Trade Secret: N
Hazardous Material Type: Pure
Last Updated: 2019-03-21T02:04:54.000
Chemical Name: CITRIC ACID
Common Name: CITRIC ACID
Case Number: 6132-04-3

Record ID: DEH2002-HUPFP-102535
Permit Status: Permit Renewed

U C S D MAIN CAMPUS (Continued) **S102439541**

Active Permit: Y
Child Record Id: DEH2019-HCHEM-0213156
Trade Secret: N
Hazardous Material Type: Pure
Last Updated: 2019-03-21T02:04:54.000
Chemical Name: D(+)-GLUCOSE ANHYDROUS
Common Name: D(+)-GLUCOSE ANHYDROUS
Case Number: 50-99-7

Record ID: DEH2002-HUPFP-102535
Permit Status: Permit Renewed
Active Permit: Y
Child Record Id: DEH2019-HCHEM-0213157
Trade Secret: N
Hazardous Material Type: Pure
Last Updated: 2019-03-21T02:04:54.000
Chemical Name: DICHLOROMETHANE
Common Name: DICHLOROMETHANE
Case Number: 75-09-2

Record ID: DEH2002-HUPFP-102535
Permit Status: Permit Renewed
Active Permit: Y
Child Record Id: DEH2019-HCHEM-0213158
Trade Secret: N
Hazardous Material Type: Pure
Last Updated: 2019-03-21T02:04:54.000
Chemical Name: DIMETHYL SULFOXIDE
Common Name: DIMETHYL SULFOXIDE
Case Number: 67-68-5

Record ID: DEH2002-HUPFP-102535
Permit Status: Permit Renewed
Active Permit: Y
Child Record Id: DEH2019-HCHEM-0213159
Trade Secret: N
Hazardous Material Type: Pure
Last Updated: 2019-03-21T02:04:54.000
Chemical Name: ENVIRO-KLEEN
Common Name: ENVIRO-KLEEN
Case Number: Not reported

Record ID: DEH2002-HUPFP-102535
Permit Status: Permit Renewed
Active Permit: Y
Child Record Id: DEH2019-HCHEM-0213160
Trade Secret: N
Hazardous Material Type: Pure
Last Updated: 2019-03-21T02:04:54.000
Chemical Name: ETHYL ALCOHOL
Common Name: ETHYL ALCOHOL
Case Number: 64-17-5

Record ID: DEH2002-HUPFP-102535
Permit Status: Permit Renewed
Active Permit: Y
Child Record Id: DEH2019-HCHEM-0213161

U C S D MAIN CAMPUS (Continued) **S102439541**

Trade Secret: N
Hazardous Material Type: Pure
Last Updated: 2019-03-21T02:04:54.000
Chemical Name: ETHYL ALCOHOL
Common Name: ETHYL ALCOHOL
Case Number: 64-17-5

Record ID: DEH2002-HUPFP-102535
Permit Status: Permit Renewed
Active Permit: Y
Child Record Id: DEH2019-HCHEM-0213162
Trade Secret: N
Hazardous Material Type: Pure
Last Updated: 2019-03-21T02:04:54.000
Chemical Name: ETHYLENE GLYCOL
Common Name: ETHYLENE GLYCOL
Case Number: 107-21-1

Record ID: DEH2002-HUPFP-102535
Permit Status: Permit Renewed
Active Permit: Y
Child Record Id: DEH2019-HCHEM-0213163
Trade Secret: N
Hazardous Material Type: Pure
Last Updated: 2019-03-21T02:04:54.000
Chemical Name: ETHYLENEDIAMINE TETRAACETIC ACID
Common Name: ETHYLENEDIAMINE TETRAACETIC ACID
Case Number: 60-00-4

Record ID: DEH2002-HUPFP-102535
Permit Status: Permit Renewed
Active Permit: Y
Child Record Id: DEH2019-HCHEM-0213164
Trade Secret: N
Hazardous Material Type: Pure
Last Updated: 2019-03-21T02:04:54.000
Chemical Name: FORMALDEHYDE
Common Name: FORMALDEHYDE
Case Number: 50-00-0

Record ID: DEH2002-HUPFP-102535
Permit Status: Permit Renewed
Active Permit: Y
Child Record Id: DEH2019-HCHEM-0213165
Trade Secret: N
Hazardous Material Type: Pure
Last Updated: 2019-03-21T02:04:54.000
Chemical Name: GLYCERIN
Common Name: GLYCERIN
Case Number: 56-81-5

Record ID: DEH2002-HUPFP-102535
Permit Status: Permit Renewed
Active Permit: Y
Child Record Id: DEH2019-HCHEM-0213166
Trade Secret: N
Hazardous Material Type: Pure

U C S D MAIN CAMPUS (Continued) **S102439541**

Last Updated: 2019-03-21T02:04:54.000
Chemical Name: GLYCINE
Common Name: GLYCINE
Case Number: 56-40-6

Record ID: DEH2002-HUPFP-102535
Permit Status: Permit Renewed
Active Permit: Y
Child Record Id: DEH2019-HCHEM-0213167
Trade Secret: N
Hazardous Material Type: Pure
Last Updated: 2019-03-21T02:04:54.000
Chemical Name: GUANIDINE HYDROCHLORIDE
Common Name: GUANIDINE HYDROCHLORIDE
Case Number: 50-01-1

Record ID: DEH2002-HUPFP-102535
Permit Status: Permit Renewed
Active Permit: Y
Child Record Id: DEH2019-HCHEM-0213168
Trade Secret: N
Hazardous Material Type: Pure
Last Updated: 2019-03-21T02:04:54.000
Chemical Name: HEAT TRANSFER FLUID
Common Name: HEAT TRANSFER FLUID
Case Number: Not reported

Record ID: DEH2002-HUPFP-102535
Permit Status: Permit Renewed
Active Permit: Y
Child Record Id: DEH2019-HCHEM-0213169
Trade Secret: N
Hazardous Material Type: Pure
Last Updated: 2019-03-21T02:04:54.000
Chemical Name: HEAT TRANSFER FLUID
Common Name: HEAT TRANSFER FLUID
Case Number: Not reported

Record ID: DEH2002-HUPFP-102535
Permit Status: Permit Renewed
Active Permit: Y
Child Record Id: DEH2019-HCHEM-0213170
Trade Secret: N
Hazardous Material Type: Pure
Last Updated: 2019-03-21T02:04:54.000
Chemical Name: HELIUM
Common Name: HELIUM
Case Number: 7440-59-7

Record ID: DEH2002-HUPFP-102535
Permit Status: Permit Renewed
Active Permit: Y
Child Record Id: DEH2019-HCHEM-0213171
Trade Secret: N
Hazardous Material Type: Pure
Last Updated: 2019-03-21T02:04:54.000
Chemical Name: HELIUM

U C S D MAIN CAMPUS (Continued) **S102439541**

Common Name: HELIUM
Case Number: 7440-59-7

Record ID: DEH2002-HUPFP-102535
Permit Status: Permit Renewed
Active Permit: Y
Child Record Id: DEH2019-HCHEM-0213172
Trade Secret: N
Hazardous Material Type: Pure
Last Updated: 2019-03-21T02:04:54.000
Chemical Name: HEXANE
Common Name: HEXANE
Case Number: 73513-42-5

Record ID: DEH2002-HUPFP-102535
Permit Status: Permit Renewed
Active Permit: Y
Child Record Id: DEH2019-HCHEM-0213173
Trade Secret: N
Hazardous Material Type: Pure
Last Updated: 2019-03-21T02:04:54.000
Chemical Name: HYDROCHLORIC ACID
Common Name: HYDROCHLORIC ACID
Case Number: 7647-01-0

Record ID: DEH2002-HUPFP-102535
Permit Status: Permit Renewed
Active Permit: Y
Child Record Id: DEH2019-HCHEM-0213174
Trade Secret: N
Hazardous Material Type: Pure
Last Updated: 2019-03-21T02:04:54.000
Chemical Name: HYDROGEN
Common Name: HYDROGEN
Case Number: 1333-74-0

Record ID: DEH2002-HUPFP-102535
Permit Status: Permit Renewed
Active Permit: Y
Child Record Id: DEH2019-HCHEM-0213175
Trade Secret: N
Hazardous Material Type: Pure
Last Updated: 2019-03-21T02:04:54.000
Chemical Name: LIQUID CARBON DIOXIDE
Common Name: LIQUID CARBON DIOXIDE
Case Number: 124-38-9

Record ID: DEH2002-HUPFP-102535
Permit Status: Permit Renewed
Active Permit: Y
Child Record Id: DEH2019-HCHEM-0213176
Trade Secret: N
Hazardous Material Type: Pure
Last Updated: 2019-03-21T02:04:54.000
Chemical Name: LIQUID NITROGEN
Common Name: LIQUID NITROGEN
Case Number: 7727-37-9

U C S D MAIN CAMPUS (Continued) **S102439541**

Record ID:	DEH2002-HUPFP-102535
Permit Status:	Permit Renewed
Active Permit:	Y
Child Record Id:	DEH2019-HCHEM-0213177
Trade Secret:	N
Hazardous Material Type:	Pure
Last Updated:	2019-03-21T02:04:54.000
Chemical Name:	LIQUID NITROGEN
Common Name:	LIQUID NITROGEN
Case Number:	7727-37-9

Record ID:	DEH2002-HUPFP-102535
Permit Status:	Permit Renewed
Active Permit:	Y
Child Record Id:	DEH2019-HCHEM-0213178
Trade Secret:	N
Hazardous Material Type:	Pure
Last Updated:	2019-03-21T02:04:54.000
Chemical Name:	MAGNESIUM SULFATE
Common Name:	MAGNESIUM SULFATE
Case Number:	7487-88-9

Record ID:	DEH2002-HUPFP-102535
Permit Status:	Permit Renewed
Active Permit:	Y
Child Record Id:	DEH2019-HCHEM-0213179
Trade Secret:	N
Hazardous Material Type:	Mixture
Last Updated:	2019-03-21T02:04:54.000
Chemical Name:	METHANE @ 5%; BALANCE ARGON
Common Name:	METHANE @ 5%; BALANCE ARGON
Case Number:	Not reported

Record ID:	DEH2002-HUPFP-102535
Permit Status:	Permit Renewed
Active Permit:	Y
Child Record Id:	DEH2019-HCHEM-0213180
Trade Secret:	N
Hazardous Material Type:	Mixture
Last Updated:	2019-03-21T02:04:54.000
Chemical Name:	METHANE @ 5%; BALANCE ARGON
Common Name:	METHANE @ 5%; BALANCE ARGON
Case Number:	Not reported

Record ID:	DEH2002-HUPFP-102535
Permit Status:	Permit Renewed
Active Permit:	Y
Child Record Id:	DEH2019-HCHEM-0213181
Trade Secret:	N
Hazardous Material Type:	Pure
Last Updated:	2019-03-21T02:04:54.000
Chemical Name:	METHYL ALCOHOL
Common Name:	METHYL ALCOHOL
Case Number:	67-56-1

Record ID:	DEH2002-HUPFP-102535
Permit Status:	Permit Renewed

U C S D MAIN CAMPUS (Continued) **S102439541**

Active Permit: Y
Child Record Id: DEH2019-HCHEM-0213182
Trade Secret: N
Hazardous Material Type: Pure
Last Updated: 2019-03-21T02:04:54.000
Chemical Name: METHYL ALCOHOL
Common Name: METHYL ALCOHOL
Case Number: 67-56-1

Record ID: DEH2002-HUPFP-102535
Permit Status: Permit Renewed
Active Permit: Y
Child Record Id: DEH2019-HCHEM-0213183
Trade Secret: N
Hazardous Material Type: Pure
Last Updated: 2019-03-21T02:04:54.000
Chemical Name: N,N-DIMETHYLFORMAMIDE
Common Name: N,N-DIMETHYLFORMAMIDE
Case Number: 68-12-2

Record ID: DEH2002-HUPFP-102535
Permit Status: Permit Renewed
Active Permit: Y
Child Record Id: DEH2019-HCHEM-0213184
Trade Secret: N
Hazardous Material Type: Pure
Last Updated: 2019-03-21T02:04:54.000
Chemical Name: NITROGEN
Common Name: NITROGEN
Case Number: 7727-37-9

Record ID: DEH2002-HUPFP-102535
Permit Status: Permit Renewed
Active Permit: Y
Child Record Id: DEH2019-HCHEM-0213185
Trade Secret: N
Hazardous Material Type: Pure
Last Updated: 2019-03-21T02:04:54.000
Chemical Name: NITROGEN
Common Name: NITROGEN
Case Number: 7727-37-9

Record ID: DEH2002-HUPFP-102535
Permit Status: Permit Renewed
Active Permit: Y
Child Record Id: DEH2019-HCHEM-0213186
Trade Secret: N
Hazardous Material Type: Pure
Last Updated: 2019-03-21T02:04:54.000
Chemical Name: OXYGEN
Common Name: OXYGEN
Case Number: 7782-44-7

Record ID: DEH2002-HUPFP-102535
Permit Status: Permit Renewed
Active Permit: Y
Child Record Id: DEH2019-HCHEM-0213187

U C S D MAIN CAMPUS (Continued) **S102439541**

Trade Secret: N
Hazardous Material Type: Pure
Last Updated: 2019-03-21T02:04:54.000
Chemical Name: OXYGEN
Common Name: OXYGEN
Case Number: 7782-44-7

Record ID: DEH2002-HUPFP-102535
Permit Status: Permit Renewed
Active Permit: Y
Child Record Id: DEH2019-HCHEM-0213188
Trade Secret: N
Hazardous Material Type: Pure
Last Updated: 2019-03-21T02:04:54.000
Chemical Name: PARAFORMALDEHYDE
Common Name: PARAFORMALDEHYDE
Case Number: 30525-89-4

Record ID: DEH2002-HUPFP-102535
Permit Status: Permit Renewed
Active Permit: Y
Child Record Id: DEH2019-HCHEM-0213189
Trade Secret: N
Hazardous Material Type: Pure
Last Updated: 2019-03-21T02:04:54.000
Chemical Name: PHOSPHORUS OXYCHLORIDE
Common Name: PHOSPHORUS OXYCHLORIDE
Case Number: 10025-87-3

Record ID: DEH2002-HUPFP-102535
Permit Status: Permit Renewed
Active Permit: Y
Child Record Id: DEH2019-HCHEM-0213190
Trade Secret: N
Hazardous Material Type: Pure
Last Updated: 2019-03-21T02:04:54.000
Chemical Name: POLY(ETHYLENE GYLCOL)
Common Name: POLY(ETHYLENE GYLCOL)
Case Number: 25322-68-3

Record ID: DEH2002-HUPFP-102535
Permit Status: Permit Renewed
Active Permit: Y
Child Record Id: DEH2019-HCHEM-0213191
Trade Secret: N
Hazardous Material Type: Pure
Last Updated: 2019-03-21T02:04:54.000
Chemical Name: POLYOXYETHYLENE SORBITAN MONOLAURATE
Common Name: POLYOXYETHYLENE SORBITAN MONOLAURATE
Case Number: 9005-64-5

Record ID: DEH2002-HUPFP-102535
Permit Status: Permit Renewed
Active Permit: Y
Child Record Id: DEH2019-HCHEM-0213192
Trade Secret: N
Hazardous Material Type: Pure

U C S D MAIN CAMPUS (Continued) **S102439541**

Last Updated: 2019-03-21T02:04:54.000
Chemical Name: POTASSIUM CHLORIDE
Common Name: POTASSIUM CHLORIDE
Case Number: 7447-40-7

Record ID: DEH2002-HUPFP-102535
Permit Status: Permit Renewed
Active Permit: Y
Child Record Id: DEH2019-HCHEM-0213193
Trade Secret: N
Hazardous Material Type: Pure
Last Updated: 2019-03-21T02:04:54.000
Chemical Name: POTASSIUM HYDROXIDE
Common Name: POTASSIUM HYDROXIDE
Case Number: 1310-58-3

Record ID: DEH2002-HUPFP-102535
Permit Status: Permit Renewed
Active Permit: Y
Child Record Id: DEH2019-HCHEM-0213194
Trade Secret: N
Hazardous Material Type: Pure
Last Updated: 2019-03-21T02:04:54.000
Chemical Name: POTASSIUM PHOSPHATE DIBASIC
Common Name: POTASSIUM PHOSPHATE DIBASIC
Case Number: 7758-11-4

Record ID: DEH2002-HUPFP-102535
Permit Status: Permit Renewed
Active Permit: Y
Child Record Id: DEH2019-HCHEM-0213195
Trade Secret: N
Hazardous Material Type: Pure
Last Updated: 2019-03-21T02:04:54.000
Chemical Name: POTASSIUM PHOSPHATE MONOBASIC
Common Name: POTASSIUM PHOSPHATE MONOBASIC
Case Number: 7778-77-0

Record ID: DEH2002-HUPFP-102535
Permit Status: Permit Renewed
Active Permit: Y
Child Record Id: DEH2019-HCHEM-0213196
Trade Secret: N
Hazardous Material Type: Pure
Last Updated: 2019-03-21T02:04:54.000
Chemical Name: SODIUM ACETATE, ANHYDROUS
Common Name: SODIUM ACETATE, ANHYDROUS
Case Number: 127-09-3

Record ID: DEH2002-HUPFP-102535
Permit Status: Permit Renewed
Active Permit: Y
Child Record Id: DEH2019-HCHEM-0213197
Trade Secret: N
Hazardous Material Type: Pure
Last Updated: 2019-03-21T02:04:54.000
Chemical Name: SODIUM BICARBONATE

U C S D MAIN CAMPUS (Continued) **S102439541**

Common Name: SODIUM BICARBONATE
Case Number: 144-55-8

Record ID: DEH2002-HUPFP-102535
Permit Status: Permit Renewed
Active Permit: Y
Child Record Id: DEH2019-HCHEM-0213198
Trade Secret: N
Hazardous Material Type: Pure
Last Updated: 2019-03-21T02:04:54.000
Chemical Name: SODIUM CARBONATE
Common Name: SODIUM CARBONATE
Case Number: 497-19-8

Record ID: DEH2002-HUPFP-102535
Permit Status: Permit Renewed
Active Permit: Y
Child Record Id: DEH2019-HCHEM-0213199
Trade Secret: N
Hazardous Material Type: Pure
Last Updated: 2019-03-21T02:04:54.000
Chemical Name: SODIUM CHLORIDE
Common Name: SODIUM CHLORIDE
Case Number: 7647-14-5

Record ID: DEH2002-HUPFP-102535
Permit Status: Permit Renewed
Active Permit: Y
Child Record Id: DEH2019-HCHEM-0213200
Trade Secret: N
Hazardous Material Type: Pure
Last Updated: 2019-03-21T02:04:54.000
Chemical Name: SODIUM CITRATE
Common Name: SODIUM CITRATE
Case Number: 6132-04-3

Record ID: DEH2002-HUPFP-102535
Permit Status: Permit Renewed
Active Permit: Y
Child Record Id: DEH2019-HCHEM-0213201
Trade Secret: N
Hazardous Material Type: Pure
Last Updated: 2019-03-21T02:04:54.000
Chemical Name: SODIUM HYDROXIDE
Common Name: SODIUM HYDROXIDE
Case Number: 1310-73-2

Record ID: DEH2002-HUPFP-102535
Permit Status: Permit Renewed
Active Permit: Y
Child Record Id: DEH2019-HCHEM-0213202
Trade Secret: N
Hazardous Material Type: Pure
Last Updated: 2019-03-21T02:04:54.000
Chemical Name: SODIUM HYDROXIDE
Common Name: SODIUM HYDROXIDE
Case Number: 1310-73-2

U C S D MAIN CAMPUS (Continued) **S102439541**

Record ID: DEH2002-HUPFP-102535
Permit Status: Permit Renewed
Active Permit: Y
Child Record Id: DEH2019-HCHEM-0213203
Trade Secret: N
Hazardous Material Type: Pure
Last Updated: 2019-03-21T02:04:54.000
Chemical Name: SODIUM HYPOCHLORITE
Common Name: SODIUM HYPOCHLORITE
Case Number: 7681-52-9

Record ID: DEH2002-HUPFP-102535
Permit Status: Permit Renewed
Active Permit: Y
Child Record Id: DEH2019-HCHEM-0213204
Trade Secret: N
Hazardous Material Type: Pure
Last Updated: 2019-03-21T02:04:54.000
Chemical Name: SODIUM LAURYL SULFATE
Common Name: SODIUM LAURYL SULFATE
Case Number: 151-21-3

Record ID: DEH2002-HUPFP-102535
Permit Status: Permit Renewed
Active Permit: Y
Child Record Id: DEH2019-HCHEM-0213205
Trade Secret: N
Hazardous Material Type: Pure
Last Updated: 2019-03-21T02:04:54.000
Chemical Name: SODIUM PHOSPHATE
Common Name: SODIUM PHOSPHATE
Case Number: 10039-32-4

Record ID: DEH2002-HUPFP-102535
Permit Status: Permit Renewed
Active Permit: Y
Child Record Id: DEH2019-HCHEM-0213206
Trade Secret: N
Hazardous Material Type: Pure
Last Updated: 2019-03-21T02:04:54.000
Chemical Name: SODIUM PHOSPHATE DIBASIC
Common Name: SODIUM PHOSPHATE DIBASIC
Case Number: 7558-79-4

Record ID: DEH2002-HUPFP-102535
Permit Status: Permit Renewed
Active Permit: Y
Child Record Id: DEH2019-HCHEM-0213207
Trade Secret: N
Hazardous Material Type: Pure
Last Updated: 2019-03-21T02:04:54.000
Chemical Name: SODIUM PHOSPHATE MONOBASIC
Common Name: SODIUM PHOSPHATE MONOBASIC
Case Number: 10049-21-5

Record ID: DEH2002-HUPFP-102535
Permit Status: Permit Renewed

U C S D MAIN CAMPUS (Continued) **S102439541**

Active Permit: Y
Child Record Id: DEH2019-HCHEM-0213208
Trade Secret: N
Hazardous Material Type: Pure
Last Updated: 2019-03-21T02:04:54.000
Chemical Name: SODIUM THIOSULFATE
Common Name: SODIUM THIOSULFATE
Case Number: 7772-98-7

Record ID: DEH2002-HUPFP-102535
Permit Status: Permit Renewed
Active Permit: Y
Child Record Id: DEH2019-HCHEM-0213209
Trade Secret: N
Hazardous Material Type: Pure
Last Updated: 2019-03-21T02:04:54.000
Chemical Name: SUCROSE
Common Name: SUCROSE
Case Number: 57-50-1

Record ID: DEH2002-HUPFP-102535
Permit Status: Permit Renewed
Active Permit: Y
Child Record Id: DEH2019-HCHEM-0213210
Trade Secret: N
Hazardous Material Type: Pure
Last Updated: 2019-03-21T02:04:54.000
Chemical Name: SULFURIC ACID
Common Name: SULFURIC ACID
Case Number: 7664-93-9

Record ID: DEH2002-HUPFP-102535
Permit Status: Permit Renewed
Active Permit: Y
Child Record Id: DEH2019-HCHEM-0213211
Trade Secret: N
Hazardous Material Type: Pure
Last Updated: 2019-03-21T02:04:54.000
Chemical Name: TRICHLOROACETIC ACID
Common Name: TRICHLOROACETIC ACID
Case Number: 76-03-9

Record ID: DEH2002-HUPFP-102535
Permit Status: Permit Renewed
Active Permit: Y
Child Record Id: DEH2019-HCHEM-0213212
Trade Secret: N
Hazardous Material Type: Pure
Last Updated: 2019-03-21T02:04:54.000
Chemical Name: TRIZMA BASE
Common Name: TRIZMA BASE
Case Number: 77-86-1

Record ID: DEH2002-HUPFP-102535
Permit Status: Permit Renewed
Active Permit: Y
Child Record Id: DEH2019-HCHEM-0213213

U C S D MAIN CAMPUS (Continued) **S102439541**

Trade Secret: N
Hazardous Material Type: Pure
Last Updated: 2019-03-21T02:04:54.000
Chemical Name: TRIZMA HYDROCHLORIDE
Common Name: TRIZMA HYDROCHLORIDE
Case Number: 1185-53-1

Record ID: DEH2002-HUPFP-102535
Permit Status: Permit Renewed
Active Permit: Y
Child Record Id: DEH2019-HCHEM-0213214
Trade Secret: N
Hazardous Material Type: Pure
Last Updated: 2019-03-21T02:04:54.000
Chemical Name: UREA
Common Name: UREA
Case Number: 57-13-6

Record ID: DEH2002-HUPFP-102535
Permit Status: Permit Renewed
Active Permit: Y
Child Record Id: DEH2019-HCHEM-0213215
Trade Secret: N
Hazardous Material Type: Pure
Last Updated: 2019-03-21T02:04:54.000
Chemical Name: XYLENE
Common Name: XYLENE
Case Number: 1330-20-7

Record ID: DEH2002-HUPFP-102535
Permit Status: Permit Renewed
Active Permit: Y
Child Record Id: DEH2019-HCHEM-0213216
Trade Secret: N
Hazardous Material Type: Pure
Last Updated: 2019-03-21T02:04:54.000
Chemical Name: YEAST EXTRACT
Common Name: YEAST EXTRACT
Case Number: 8119-29-0

Record ID: DEH2002-HUPFP-102535
Permit Status: Permit Renewed
Active Permit: Y
Child Record Id: DEH2019-HCHEM-0213217
Trade Secret: N
Hazardous Material Type: Pure
Last Updated: 2019-03-21T02:04:54.000
Chemical Name: CALCIUM CHLORIDE
Common Name: CALCIUM CHLORIDE
Case Number: 10043-52-4

Record ID: DEH2002-HUPFP-102535
Permit Status: Permit Renewed
Active Permit: Y
Child Record Id: DEH2019-HCHEM-0213218
Trade Secret: N
Hazardous Material Type: Pure

U C S D MAIN CAMPUS (Continued) **S102439541**

Last Updated: 2019-03-21T02:04:54.000
Chemical Name: CARBON DIOXIDE
Common Name: LIQUID CARBON DIOXIDE
Case Number: 124-38-9

Record ID: DEH2002-HUPFP-102535
Permit Status: Permit Renewed
Active Permit: Y
Child Record Id: DEH2019-HCHEM-0213219
Trade Secret: N
Hazardous Material Type: Pure
Last Updated: 2019-03-21T02:04:54.000
Chemical Name: HYDROCHLORIC ACID
Common Name: HYDROCHLORIC ACID
Case Number: 7647-01-0

Record ID: DEH2002-HUPFP-102535
Permit Status: Permit Renewed
Active Permit: Y
Child Record Id: DEH2019-HCHEM-0213220
Trade Secret: N
Hazardous Material Type: Pure
Last Updated: 2019-03-21T02:04:54.000
Chemical Name: SODIUM BICARBONATE
Common Name: SODIUM BICARBONATE
Case Number: 144-55-8

Record ID: DEH2002-HUPFP-102535
Permit Status: Permit Renewed
Active Permit: Y
Child Record Id: DEH2019-HCHEM-0213221
Trade Secret: N
Hazardous Material Type: Pure
Last Updated: 2019-03-21T02:04:54.000
Chemical Name: SODIUM HYPOCHLORITE
Common Name: SODIUM HYPOCHLORITE
Case Number: 10022-70-5

Record ID: DEH2002-HUPFP-102535
Permit Status: Permit Renewed
Active Permit: Y
Child Record Id: DEH2019-HCHEM-0213222
Trade Secret: N
Hazardous Material Type: Pure
Last Updated: 2019-03-21T02:04:54.000
Chemical Name: 1-BUTANOL
Common Name: 1-BUTANOL
Case Number: 71-36-3

Record ID: DEH2002-HUPFP-102535
Permit Status: Permit Renewed
Active Permit: Y
Child Record Id: DEH2019-HCHEM-0213223
Trade Secret: N
Hazardous Material Type: Pure
Last Updated: 2019-03-21T02:04:54.000
Chemical Name: 2-METHYL BUTANE

U C S D MAIN CAMPUS (Continued) **S102439541**

Common Name: 2-METHYLBUTANE
Case Number: 78-78-4

Record ID: DEH2002-HUPFP-102535
Permit Status: Permit Renewed
Active Permit: Y
Child Record Id: DEH2019-HCHEM-0213224
Trade Secret: N
Hazardous Material Type: Pure
Last Updated: 2019-03-21T02:04:54.000
Chemical Name: 2-PROPANOL
Common Name: 2-PROPANOL
Case Number: 67-63-0

Record ID: DEH2002-HUPFP-102535
Permit Status: Permit Renewed
Active Permit: Y
Child Record Id: DEH2019-HCHEM-0213225
Trade Secret: N
Hazardous Material Type: Mixture
Last Updated: 2019-03-21T02:04:54.000
Chemical Name: 5% HYDROGEN, 5% CARBON DIOXIDE, BALANCE NITROGEN
Common Name: 5% HYDROGEN, 5% CARBON DIOXIDE, BALANCE NITROGEN
Case Number: Not reported

Record ID: DEH2002-HUPFP-102535
Permit Status: Permit Renewed
Active Permit: Y
Child Record Id: DEH2019-HCHEM-0213226
Trade Secret: N
Hazardous Material Type: Mixture
Last Updated: 2019-03-21T02:04:54.000
Chemical Name: 5% HYDROGEN, 95% ARGON
Common Name: 5% HYDROGEN, 95% ARGON
Case Number: Not reported

Record ID: DEH2002-HUPFP-102535
Permit Status: Permit Renewed
Active Permit: Y
Child Record Id: DEH2019-HCHEM-0213227
Trade Secret: N
Hazardous Material Type: Pure
Last Updated: 2019-03-21T02:04:54.000
Chemical Name: ACETIC ACID
Common Name: ACETIC ACID
Case Number: 64-19-7

Record ID: DEH2002-HUPFP-102535
Permit Status: Permit Renewed
Active Permit: Y
Child Record Id: DEH2019-HCHEM-0213228
Trade Secret: N
Hazardous Material Type: Pure
Last Updated: 2019-03-21T02:04:54.000
Chemical Name: ACETONE
Common Name: ACETONE
Case Number: 67-64-1

U C S D MAIN CAMPUS (Continued) **S102439541**

Record ID: DEH2002-HUPFP-102535
Permit Status: Permit Renewed
Active Permit: Y
Child Record Id: DEH2019-HCHEM-0213229
Trade Secret: N
Hazardous Material Type: Pure
Last Updated: 2019-03-21T02:04:54.000
Chemical Name: ACETONITRILE
Common Name: ACETONITRILE
Case Number: 75-05-8

Record ID: DEH2002-HUPFP-102535
Permit Status: Permit Renewed
Active Permit: Y
Child Record Id: DEH2019-HCHEM-0213230
Trade Secret: N
Hazardous Material Type: Pure
Last Updated: 2019-03-21T02:04:54.000
Chemical Name: ACETYLENE
Common Name: ACETYLENE
Case Number: 74-86-2

Record ID: DEH2002-HUPFP-102535
Permit Status: Permit Renewed
Active Permit: Y
Child Record Id: DEH2019-HCHEM-0213231
Trade Secret: N
Hazardous Material Type: Pure
Last Updated: 2019-03-21T02:04:54.000
Chemical Name: AGAR
Common Name: AGAR
Case Number: 9002-18-0

Record ID: DEH2002-HUPFP-102535
Permit Status: Permit Renewed
Active Permit: Y
Child Record Id: DEH2019-HCHEM-0213232
Trade Secret: N
Hazardous Material Type: Pure
Last Updated: 2019-03-21T02:04:54.000
Chemical Name: AIR COMPRESSED
Common Name: AIR COMPRESSED
Case Number: 132259-10-0

Record ID: DEH2002-HUPFP-102535
Permit Status: Permit Renewed
Active Permit: Y
Child Record Id: DEH2019-HCHEM-0213233
Trade Secret: N
Hazardous Material Type: Pure
Last Updated: 2019-03-21T02:04:54.000
Chemical Name: AMMONIUM HYDROXIDE
Common Name: AMMONIUM HYDROXIDE
Case Number: 1336-21-6

Record ID: DEH2002-HUPFP-102535
Permit Status: Permit Renewed

U C S D MAIN CAMPUS (Continued) **S102439541**

Active Permit: Y
Child Record Id: DEH2019-HCHEM-0213234
Trade Secret: N
Hazardous Material Type: Pure
Last Updated: 2019-03-21T02:04:54.000
Chemical Name: AMMONIUM SULFATE
Common Name: AMMONIUM SULFATE
Case Number: 7783-20-2

Record ID: DEH2002-HUPFP-102535
Permit Status: Permit Renewed
Active Permit: Y
Child Record Id: DEH2019-HCHEM-0213235
Trade Secret: N
Hazardous Material Type: Pure
Last Updated: 2019-03-21T02:04:54.000
Chemical Name: ARGON
Common Name: ARGON
Case Number: 7440-37-1

Record ID: DEH2002-HUPFP-102535
Permit Status: Permit Renewed
Active Permit: Y
Child Record Id: DEH2019-HCHEM-0213236
Trade Secret: N
Hazardous Material Type: Pure
Last Updated: 2019-03-21T02:04:54.000
Chemical Name: BORIC ACID
Common Name: BORIC ACID
Case Number: 11113-50-1

Record ID: DEH2002-HUPFP-102535
Permit Status: Permit Renewed
Active Permit: Y
Child Record Id: DEH2019-HCHEM-0213237
Trade Secret: N
Hazardous Material Type: Pure
Last Updated: 2019-03-21T02:04:54.000
Chemical Name: CALCIUM CHLORIDE
Common Name: CALCIUM CHLORIDE
Case Number: 10043-52-4

Record ID: DEH2002-HUPFP-102535
Permit Status: Permit Renewed
Active Permit: Y
Child Record Id: DEH2019-HCHEM-0213238
Trade Secret: N
Hazardous Material Type: Pure
Last Updated: 2019-03-21T02:04:54.000
Chemical Name: CARBON DIOXIDE
Common Name: CARBON DIOXIDE
Case Number: 124-38-9

Record ID: DEH2002-HUPFP-102535
Permit Status: Permit Renewed
Active Permit: Y
Child Record Id: DEH2019-HCHEM-0213239

U C S D MAIN CAMPUS (Continued) **S102439541**

Trade Secret: N
Hazardous Material Type: Pure
Last Updated: 2019-03-21T02:04:54.000
Chemical Name: CHLOROFORM
Common Name: CHLOROFORM
Case Number: 67-66-3

Record ID: DEH2002-HUPFP-102535
Permit Status: Permit Renewed
Active Permit: Y
Child Record Id: DEH2019-HCHEM-0213240
Trade Secret: N
Hazardous Material Type: Pure
Last Updated: 2019-03-21T02:04:54.000
Chemical Name: CITRIC ACID
Common Name: CITRIC ACID
Case Number: 77-92-9

Record ID: DEH2002-HUPFP-102535
Permit Status: Permit Renewed
Active Permit: Y
Child Record Id: DEH2019-HCHEM-0213241
Trade Secret: N
Hazardous Material Type: Pure
Last Updated: 2019-03-21T02:04:54.000
Chemical Name: D(+)-GLUCOSE ANHYDROUS
Common Name: D(+)-GLUCOSE ANHYDROUS
Case Number: 50-99-7

Record ID: DEH2002-HUPFP-102535
Permit Status: Permit Renewed
Active Permit: Y
Child Record Id: DEH2019-HCHEM-0213242
Trade Secret: N
Hazardous Material Type: Pure
Last Updated: 2019-03-21T02:04:54.000
Chemical Name: DICHLOROMETHANE
Common Name: DICHLOROMETHANE
Case Number: 75-09-2

Record ID: DEH2002-HUPFP-102535
Permit Status: Permit Renewed
Active Permit: Y
Child Record Id: DEH2019-HCHEM-0213243
Trade Secret: N
Hazardous Material Type: Pure
Last Updated: 2019-03-21T02:04:54.000
Chemical Name: DIESEL
Common Name: DIESEL
Case Number: 68334-30-5

Record ID: DEH2002-HUPFP-102535
Permit Status: Permit Renewed
Active Permit: Y
Child Record Id: DEH2019-HCHEM-0213244
Trade Secret: N
Hazardous Material Type: Pure

U C S D MAIN CAMPUS (Continued) **S102439541**

Last Updated: 2019-03-21T02:04:54.000
Chemical Name: DIMETHYL SULFOXIDE
Common Name: DIMETHYL SULFOXIDE
Case Number: 67-68-5

Record ID: DEH2002-HUPFP-102535
Permit Status: Permit Renewed
Active Permit: Y
Child Record Id: DEH2019-HCHEM-0213245
Trade Secret: N
Hazardous Material Type: Pure
Last Updated: 2019-03-21T02:04:54.000
Chemical Name: ENVIRO-KLEEN
Common Name: ENVIRO-KLEEN
Case Number: Not reported

Record ID: DEH2002-HUPFP-102535
Permit Status: Permit Renewed
Active Permit: Y
Child Record Id: DEH2019-HCHEM-0213246
Trade Secret: N
Hazardous Material Type: Pure
Last Updated: 2019-03-21T02:04:54.000
Chemical Name: ETHYL ACETATE
Common Name: ETHYL ACETATE
Case Number: 141-78-6

Record ID: DEH2002-HUPFP-102535
Permit Status: Permit Renewed
Active Permit: Y
Child Record Id: DEH2019-HCHEM-0213247
Trade Secret: N
Hazardous Material Type: Pure
Last Updated: 2019-03-21T02:04:54.000
Chemical Name: ETHYL ALCOHOL
Common Name: ETHYL ALCOHOL
Case Number: 64-17-5

Record ID: DEH2002-HUPFP-102535
Permit Status: Permit Renewed
Active Permit: Y
Child Record Id: DEH2019-HCHEM-0213248
Trade Secret: N
Hazardous Material Type: Pure
Last Updated: 2019-03-21T02:04:54.000
Chemical Name: ETHYLENEDIAMINE TETRAACETIC ACID
Common Name: ETHYLENEDIAMINE TETRAACETIC ACID
Case Number: 60-00-4

Record ID: DEH2002-HUPFP-102535
Permit Status: Permit Renewed
Active Permit: Y
Child Record Id: DEH2019-HCHEM-0213249
Trade Secret: N
Hazardous Material Type: Pure
Last Updated: 2019-03-21T02:04:54.000
Chemical Name: FORMALDEHYDE

U C S D MAIN CAMPUS (Continued) **S102439541**

Common Name: FORMALDEHYDE
Case Number: 50-00-0

Record ID: DEH2002-HUPFP-102535
Permit Status: Permit Renewed
Active Permit: Y
Child Record Id: DEH2019-HCHEM-0213250
Trade Secret: N
Hazardous Material Type: Pure
Last Updated: 2019-03-21T02:04:54.000
Chemical Name: GLYCERIN
Common Name: GLYCERIN
Case Number: 56-81-5

Record ID: DEH2002-HUPFP-102535
Permit Status: Permit Renewed
Active Permit: Y
Child Record Id: DEH2019-HCHEM-0213251
Trade Secret: N
Hazardous Material Type: Pure
Last Updated: 2019-03-21T02:04:54.000
Chemical Name: GLYCINE
Common Name: GLYCINE
Case Number: 56-40-6

Record ID: DEH2002-HUPFP-102535
Permit Status: Permit Renewed
Active Permit: Y
Child Record Id: DEH2019-HCHEM-0213252
Trade Secret: N
Hazardous Material Type: Pure
Last Updated: 2019-03-21T02:04:54.000
Chemical Name: GUANIDINE HYDROCHLORIDE
Common Name: GUANIDINE HYDROCHLORIDE
Case Number: 50-01-1

Record ID: DEH2002-HUPFP-102535
Permit Status: Permit Renewed
Active Permit: Y
Child Record Id: DEH2019-HCHEM-0213253
Trade Secret: N
Hazardous Material Type: Pure
Last Updated: 2019-03-21T02:04:54.000
Chemical Name: HELIUM
Common Name: HELIUM
Case Number: 7440-59-7

Record ID: DEH2002-HUPFP-102535
Permit Status: Permit Renewed
Active Permit: Y
Child Record Id: DEH2019-HCHEM-0213254
Trade Secret: N
Hazardous Material Type: Pure
Last Updated: 2019-03-21T02:04:54.000
Chemical Name: HEXANE
Common Name: HEXANE
Case Number: 73513-42-5

U C S D MAIN CAMPUS (Continued) **S102439541**

Record ID: DEH2002-HUPFP-102535
Permit Status: Permit Renewed
Active Permit: Y
Child Record Id: DEH2019-HCHEM-0213255
Trade Secret: N
Hazardous Material Type: Pure
Last Updated: 2019-03-21T02:04:54.000
Chemical Name: HYDROCHLORIC ACID
Common Name: HYDROCHLORIC ACID
Case Number: 7647-01-0

Record ID: DEH2002-HUPFP-102535
Permit Status: Permit Renewed
Active Permit: Y
Child Record Id: DEH2019-HCHEM-0213256
Trade Secret: N
Hazardous Material Type: Mixture
Last Updated: 2019-03-21T02:04:54.000
Chemical Name: HYDROGEN @ 2%; BALANCE AIR
Common Name: HYDROGEN @ 2%; BALANCE AIR
Case Number: Not reported

Record ID: DEH2002-HUPFP-102535
Permit Status: Permit Renewed
Active Permit: Y
Child Record Id: DEH2019-HCHEM-0213257
Trade Secret: N
Hazardous Material Type: Mixture
Last Updated: 2019-03-21T02:04:54.000
Chemical Name: HYDROGEN @0-5% BALANCE ARGON
Common Name: HYDROGEN @0-5% BALANCE ARGON
Case Number: Not reported

Record ID: DEH2002-HUPFP-102535
Permit Status: Permit Renewed
Active Permit: Y
Child Record Id: DEH2019-HCHEM-0213258
Trade Secret: N
Hazardous Material Type: Mixture
Last Updated: 2019-03-21T02:04:54.000
Chemical Name: HYDROGEN < 5.5% BALANCE NITROGEN
Common Name: HYDROGEN < 5.5% BALANCE NITROGEN
Case Number: Not reported

Record ID: DEH2002-HUPFP-102535
Permit Status: Permit Renewed
Active Permit: Y
Child Record Id: DEH2019-HCHEM-0213259
Trade Secret: N
Hazardous Material Type: Pure
Last Updated: 2019-03-21T02:04:54.000
Chemical Name: LIQUID HELIUM
Common Name: LIQUID HELIUM
Case Number: 7440-59-7

Record ID: DEH2002-HUPFP-102535
Permit Status: Permit Renewed

U C S D MAIN CAMPUS (Continued) **S102439541**

Active Permit: Y
Child Record Id: DEH2019-HCHEM-0213260
Trade Secret: N
Hazardous Material Type: Pure
Last Updated: 2019-03-21T02:04:54.000
Chemical Name: LIQUID NITROGEN
Common Name: LIQUID NITROGEN
Case Number: 7727-37-9

Record ID: DEH2002-HUPFP-102535
Permit Status: Permit Renewed
Active Permit: Y
Child Record Id: DEH2019-HCHEM-0213261
Trade Secret: N
Hazardous Material Type: Pure
Last Updated: 2019-03-21T02:04:54.000
Chemical Name: MAGNESIUM SULFATE
Common Name: MAGNESIUM SULFATE
Case Number: 7487-88-9

Record ID: DEH2002-HUPFP-102535
Permit Status: Permit Renewed
Active Permit: Y
Child Record Id: DEH2019-HCHEM-0213262
Trade Secret: N
Hazardous Material Type: Pure
Last Updated: 2019-03-21T02:04:54.000
Chemical Name: METHYL ALCOHOL
Common Name: METHYL ALCOHOL
Case Number: 67-56-1

Record ID: DEH2002-HUPFP-102535
Permit Status: Permit Renewed
Active Permit: Y
Child Record Id: DEH2019-HCHEM-0213278
Trade Secret: N
Hazardous Material Type: Pure
Last Updated: 2019-03-21T02:04:54.000
Chemical Name: SODIUM BICARBONATE
Common Name: SODIUM BICARBONATE
Case Number: 144-55-8

Record ID: DEH2002-HUPFP-102535
Permit Status: Permit Renewed
Active Permit: Y
Child Record Id: DEH2019-HCHEM-0213263
Trade Secret: N
Hazardous Material Type: Pure
Last Updated: 2019-03-21T02:04:54.000
Chemical Name: N,N-DIMETHYLFORMAMIDE
Common Name: N,N-DIMETHYLFORMAMIDE
Case Number: 68-12-2

Record ID: DEH2002-HUPFP-102535
Permit Status: Permit Renewed
Active Permit: Y
Child Record Id: DEH2019-HCHEM-0213264

U C S D MAIN CAMPUS (Continued) **S102439541**

Trade Secret: N
Hazardous Material Type: Pure
Last Updated: 2019-03-21T02:04:54.000
Chemical Name: NITRIC ACID >68%
Common Name: NITRIC ACID >68%
Case Number: 7697-37-2

Record ID: DEH2002-HUPFP-102535
Permit Status: Permit Renewed
Active Permit: Y
Child Record Id: DEH2019-HCHEM-0213265
Trade Secret: N
Hazardous Material Type: Pure
Last Updated: 2019-03-21T02:04:54.000
Chemical Name: NITROGEN
Common Name: NITROGEN
Case Number: 7727-37-9

Record ID: DEH2002-HUPFP-102535
Permit Status: Permit Renewed
Active Permit: Y
Child Record Id: DEH2019-HCHEM-0213266
Trade Secret: N
Hazardous Material Type: Pure
Last Updated: 2019-03-21T02:04:54.000
Chemical Name: OIL
Common Name: OIL
Case Number: 8012-95-1

Record ID: DEH2002-HUPFP-102535
Permit Status: Permit Renewed
Active Permit: Y
Child Record Id: DEH2019-HCHEM-0213267
Trade Secret: N
Hazardous Material Type: Pure
Last Updated: 2019-03-21T02:04:54.000
Chemical Name: OXYGEN
Common Name: OXYGEN
Case Number: 7782-44-7

Record ID: DEH2002-HUPFP-102535
Permit Status: Permit Renewed
Active Permit: Y
Child Record Id: DEH2019-HCHEM-0213268
Trade Secret: N
Hazardous Material Type: Mixture
Last Updated: 2019-03-21T02:04:54.000
Chemical Name: OXYGEN < 20%, BAL. ARGON
Common Name: OXYGEN < 20%, BAL. ARGON
Case Number: Not reported

Record ID: DEH2002-HUPFP-102535
Permit Status: Permit Renewed
Active Permit: Y
Child Record Id: DEH2019-HCHEM-0213269
Trade Secret: N
Hazardous Material Type: Pure

U C S D MAIN CAMPUS (Continued) **S102439541**

Last Updated: 2019-03-21T02:04:54.000
Chemical Name: PARAFORMALDEHYDE
Common Name: PARAFORMALDEHYDE
Case Number: 30525-89-4

Record ID: DEH2002-HUPFP-102535
Permit Status: Permit Renewed
Active Permit: Y
Child Record Id: DEH2019-HCHEM-0213270
Trade Secret: N
Hazardous Material Type: Pure
Last Updated: 2019-03-21T02:04:54.000
Chemical Name: PETROLEUM BASE OIL
Common Name: PETROLEUM BASE OIL
Case Number: 64741-88-4

Record ID: DEH2002-HUPFP-102535
Permit Status: Permit Renewed
Active Permit: Y
Child Record Id: DEH2019-HCHEM-0213271
Trade Secret: N
Hazardous Material Type: Pure
Last Updated: 2019-03-21T02:04:54.000
Chemical Name: PHOSPHORIC ACID
Common Name: Phosphoric Acid
Case Number: 7664-38-2

Record ID: DEH2002-HUPFP-102535
Permit Status: Permit Renewed
Active Permit: Y
Child Record Id: DEH2019-HCHEM-0213272
Trade Secret: N
Hazardous Material Type: Pure
Last Updated: 2019-03-21T02:04:54.000
Chemical Name: POLY(ETHYLENE GLYCOL)
Common Name: POLY(ETHYLENE GLYCOL)
Case Number: 25322-68-3

Record ID: DEH2002-HUPFP-102535
Permit Status: Permit Renewed
Active Permit: Y
Child Record Id: DEH2019-HCHEM-0213273
Trade Secret: N
Hazardous Material Type: Pure
Last Updated: 2019-03-21T02:04:54.000
Chemical Name: POTASSIUM CHLORIDE
Common Name: POTASSIUM CHLORIDE
Case Number: 7447-40-7

Record ID: DEH2002-HUPFP-102535
Permit Status: Permit Renewed
Active Permit: Y
Child Record Id: DEH2019-HCHEM-0213274
Trade Secret: N
Hazardous Material Type: Pure
Last Updated: 2019-03-21T02:04:54.000
Chemical Name: POTASSIUM HYDROXIDE

U C S D MAIN CAMPUS (Continued) **S102439541**

Common Name: POTASSIUM HYDROXIDE
Case Number: 1310-58-3

Record ID: DEH2002-HUPFP-102535
Permit Status: Permit Renewed
Active Permit: Y
Child Record Id: DEH2019-HCHEM-0213275
Trade Secret: N
Hazardous Material Type: Pure
Last Updated: 2019-03-21T02:04:54.000
Chemical Name: POTASSIUM PHOSPHATE DIBASIC
Common Name: POTASSIUM PHOSPHATE DIBASIC
Case Number: 7758-11-4

Record ID: DEH2002-HUPFP-102535
Permit Status: Permit Renewed
Active Permit: Y
Child Record Id: DEH2019-HCHEM-0213276
Trade Secret: N
Hazardous Material Type: Pure
Last Updated: 2019-03-21T02:04:54.000
Chemical Name: POTASSIUM PHOSPHATE MONOBASIC
Common Name: POTASSIUM PHOSPHATE MONOBASIC
Case Number: 7778-77-0

Record ID: DEH2002-HUPFP-102535
Permit Status: Permit Renewed
Active Permit: Y
Child Record Id: DEH2019-HCHEM-0213277
Trade Secret: N
Hazardous Material Type: Pure
Last Updated: 2019-03-21T02:04:54.000
Chemical Name: SODIUM ACETATE, ANHYDROUS
Common Name: SODIUM ACETATE, ANHYDROUS
Case Number: 127-09-3

Record ID: DEH2002-HUPFP-102535
Permit Status: Permit Renewed
Active Permit: Y
Child Record Id: DEH2019-HCHEM-0213279
Trade Secret: N
Hazardous Material Type: Pure
Last Updated: 2019-03-21T02:04:54.000
Chemical Name: SODIUM CARBONATE
Common Name: SODIUM CARBONATE
Case Number: 497-19-8

Record ID: DEH2002-HUPFP-102535
Permit Status: Permit Renewed
Active Permit: Y
Child Record Id: DEH2019-HCHEM-0213280
Trade Secret: N
Hazardous Material Type: Pure
Last Updated: 2019-03-21T02:04:54.000
Chemical Name: SODIUM CHLORIDE
Common Name: SODIUM CHLORIDE
Case Number: 7647-14-5

U C S D MAIN CAMPUS (Continued) **S102439541**

Record ID: DEH2002-HUPFP-102535
Permit Status: Permit Renewed
Active Permit: Y
Child Record Id: DEH2019-HCHEM-0213281
Trade Secret: N
Hazardous Material Type: Pure
Last Updated: 2019-03-21T02:04:54.000
Chemical Name: SODIUM CITRATE
Common Name: SODIUM CITRATE
Case Number: 6132-04-3

Record ID: DEH2002-HUPFP-102535
Permit Status: Permit Renewed
Active Permit: Y
Child Record Id: DEH2019-HCHEM-0213282
Trade Secret: N
Hazardous Material Type: Pure
Last Updated: 2019-03-21T02:04:54.000
Chemical Name: SODIUM HYDROXIDE
Common Name: SODIUM HYDROXIDE
Case Number: 1310-73-2

Record ID: DEH2002-HUPFP-102535
Permit Status: Permit Renewed
Active Permit: Y
Child Record Id: DEH2019-HCHEM-0213283
Trade Secret: N
Hazardous Material Type: Pure
Last Updated: 2019-03-21T02:04:54.000
Chemical Name: SODIUM HYDROXIDE
Common Name: SODIUM HYDROXIDE
Case Number: 1310-73-2

Record ID: DEH2002-HUPFP-102535
Permit Status: Permit Renewed
Active Permit: Y
Child Record Id: DEH2019-HCHEM-0213284
Trade Secret: N
Hazardous Material Type: Pure
Last Updated: 2019-03-21T02:04:54.000
Chemical Name: SODIUM HYPOCHLORITE
Common Name: SODIUM HYPOCHLORITE
Case Number: 10022-70-5

Record ID: DEH2002-HUPFP-102535
Permit Status: Permit Renewed
Active Permit: Y
Child Record Id: DEH2019-HCHEM-0213285
Trade Secret: N
Hazardous Material Type: Pure
Last Updated: 2019-03-21T02:04:54.000
Chemical Name: SODIUM LAURYL SULFATE
Common Name: SODIUM LAURYL SULFATE
Case Number: 151-21-3

Record ID: DEH2002-HUPFP-102535
Permit Status: Permit Renewed

U C S D MAIN CAMPUS (Continued) **S102439541**

Active Permit: Y
Child Record Id: DEH2019-HCHEM-0213286
Trade Secret: N
Hazardous Material Type: Pure
Last Updated: 2019-03-21T02:04:54.000
Chemical Name: SODIUM PHOSPHATE
Common Name: SODIUM PHOSPHATE
Case Number: 10039-32-4

Record ID: DEH2002-HUPFP-102535
Permit Status: Permit Renewed
Active Permit: Y
Child Record Id: DEH2019-HCHEM-0213287
Trade Secret: N
Hazardous Material Type: Pure
Last Updated: 2019-03-21T02:04:54.000
Chemical Name: SODIUM PHOSPHATE DIBASIC
Common Name: SODIUM PHOSPHATE DIBASIC
Case Number: 7558-79-4

Record ID: DEH2002-HUPFP-102535
Permit Status: Permit Renewed
Active Permit: Y
Child Record Id: DEH2019-HCHEM-0213288
Trade Secret: N
Hazardous Material Type: Pure
Last Updated: 2019-03-21T02:04:54.000
Chemical Name: SODIUM PHOSPHATE MONOBASIC
Common Name: SODIUM PHOSPHATE MONOBASIC
Case Number: 10049-21-5

Record ID: DEH2002-HUPFP-102535
Permit Status: Permit Renewed
Active Permit: Y
Child Record Id: DEH2019-HCHEM-0213289
Trade Secret: N
Hazardous Material Type: Pure
Last Updated: 2019-03-21T02:04:54.000
Chemical Name: SODIUM THIOSULFATE
Common Name: SODIUM THIOSULFATE
Case Number: 7772-98-7

Record ID: DEH2002-HUPFP-102535
Permit Status: Permit Renewed
Active Permit: Y
Child Record Id: DEH2019-HCHEM-0213290
Trade Secret: N
Hazardous Material Type: Pure
Last Updated: 2019-03-21T02:04:54.000
Chemical Name: SUCROSE
Common Name: SUCROSE
Case Number: 57-50-1

Record ID: DEH2002-HUPFP-102535
Permit Status: Permit Renewed
Active Permit: Y
Child Record Id: DEH2019-HCHEM-0213291

U C S D MAIN CAMPUS (Continued) **S102439541**

Trade Secret: N
Hazardous Material Type: Pure
Last Updated: 2019-03-21T02:04:54.000
Chemical Name: SULFURIC ACID
Common Name: SULFURIC ACID
Case Number: 7664-93-9

Record ID: DEH2002-HUPFP-102535
Permit Status: Permit Renewed
Active Permit: Y
Child Record Id: DEH2019-HCHEM-0213292
Trade Secret: N
Hazardous Material Type: Pure
Last Updated: 2019-03-21T02:04:54.000
Chemical Name: TOLUENE
Common Name: TOLUENE
Case Number: 108-88-3

Record ID: DEH2002-HUPFP-102535
Permit Status: Permit Renewed
Active Permit: Y
Child Record Id: DEH2019-HCHEM-0213293
Trade Secret: N
Hazardous Material Type: Pure
Last Updated: 2019-03-21T02:04:54.000
Chemical Name: TRICHLOROACETIC ACID
Common Name: TRICHLOROACETIC ACID
Case Number: 76-03-9

Record ID: DEH2002-HUPFP-102535
Permit Status: Permit Renewed
Active Permit: Y
Child Record Id: DEH2019-HCHEM-0213310
Trade Secret: N
Hazardous Material Type: Pure
Last Updated: 2019-03-21T02:04:54.000
Chemical Name: LITHIUM BATTERY
Common Name: LITHIUM BATTERY
Case Number: Not reported

Record ID: DEH2002-HUPFP-102535
Permit Status: Permit Renewed
Active Permit: Y
Child Record Id: DEH2019-HCHEM-0213294
Trade Secret: N
Hazardous Material Type: Pure
Last Updated: 2019-03-21T02:04:54.000
Chemical Name: TRIZMA BASE
Common Name: TRIZMA BASE
Case Number: 77-86-1

Record ID: DEH2002-HUPFP-102535
Permit Status: Permit Renewed
Active Permit: Y
Child Record Id: DEH2019-HCHEM-0213295
Trade Secret: N
Hazardous Material Type: Pure

U C S D MAIN CAMPUS (Continued) **S102439541**

Last Updated: 2019-03-21T02:04:54.000
Chemical Name: TRIZMA HYDROCHLORIDE
Common Name: TRIZMA HYDROCHLORIDE
Case Number: 1185-53-1

Record ID: DEH2002-HUPFP-102535
Permit Status: Permit Renewed
Active Permit: Y
Child Record Id: DEH2019-HCHEM-0213296
Trade Secret: N
Hazardous Material Type: Pure
Last Updated: 2019-03-21T02:04:54.000
Chemical Name: UREA
Common Name: UREA
Case Number: 57-13-6

Record ID: DEH2002-HUPFP-102535
Permit Status: Permit Renewed
Active Permit: Y
Child Record Id: DEH2019-HCHEM-0213297
Trade Secret: N
Hazardous Material Type: Pure
Last Updated: 2019-03-21T02:04:54.000
Chemical Name: XYLENE
Common Name: XYLENE
Case Number: 1330-20-7

Record ID: DEH2002-HUPFP-102535
Permit Status: Permit Renewed
Active Permit: Y
Child Record Id: DEH2019-HCHEM-0213298
Trade Secret: N
Hazardous Material Type: Pure
Last Updated: 2019-03-21T02:04:54.000
Chemical Name: YEAST EXTRACT
Common Name: YEAST EXTRACT
Case Number: 8119-29-0

Record ID: DEH2002-HUPFP-102535
Permit Status: Permit Renewed
Active Permit: Y
Child Record Id: DEH2019-HCHEM-0213299
Trade Secret: N
Hazardous Material Type: Pure
Last Updated: 2019-03-21T02:04:54.000
Chemical Name: 2-PROPANOL
Common Name: 2-PROPANOL
Case Number: 67-63-0

Record ID: DEH2002-HUPFP-102535
Permit Status: Permit Renewed
Active Permit: Y
Child Record Id: DEH2019-HCHEM-0213300
Trade Secret: N
Hazardous Material Type: Pure
Last Updated: 2019-03-21T02:04:54.000
Chemical Name: ACETONE

U C S D MAIN CAMPUS (Continued) **S102439541**

Common Name: ACETONE
Case Number: 67-64-1

Record ID: DEH2002-HUPFP-102535
Permit Status: Permit Renewed
Active Permit: Y
Child Record Id: DEH2019-HCHEM-0213301
Trade Secret: N
Hazardous Material Type: Pure
Last Updated: 2019-03-21T02:04:54.000
Chemical Name: AEROSOL SPRAY PAINT
Common Name: AEROSOL SPRAY PAINT
Case Number: 108-01-0

Record ID: DEH2002-HUPFP-102535
Permit Status: Permit Renewed
Active Permit: Y
Child Record Id: DEH2019-HCHEM-0213302
Trade Secret: N
Hazardous Material Type: Pure
Last Updated: 2019-03-21T02:04:54.000
Chemical Name: ARGON
Common Name: ARGON
Case Number: 7440-37-1

Record ID: DEH2002-HUPFP-102535
Permit Status: Permit Renewed
Active Permit: Y
Child Record Id: DEH2019-HCHEM-0213303
Trade Secret: N
Hazardous Material Type: Pure
Last Updated: 2019-03-21T02:04:54.000
Chemical Name: CARBON DIOXIDE
Common Name: CARBON DIOXIDE
Case Number: 124-38-9

Record ID: DEH2002-HUPFP-102535
Permit Status: Permit Renewed
Active Permit: Y
Child Record Id: DEH2019-HCHEM-0213304
Trade Secret: N
Hazardous Material Type: Pure
Last Updated: 2019-03-21T02:04:54.000
Chemical Name: CARBON MONOXIDE
Common Name: CARBON MONOXIDE
Case Number: 630-08-0

Record ID: DEH2002-HUPFP-102535
Permit Status: Permit Renewed
Active Permit: Y
Child Record Id: DEH2019-HCHEM-0213305
Trade Secret: N
Hazardous Material Type: Pure
Last Updated: 2019-03-21T02:04:54.000
Chemical Name: Dielectric Oil
Common Name: Mineral Oil
Case Number: 8012-95-1

U C S D MAIN CAMPUS (Continued) **S102439541**

Record ID: DEH2002-HUPFP-102535
Permit Status: Permit Renewed
Active Permit: Y
Child Record Id: DEH2019-HCHEM-0213306
Trade Secret: N
Hazardous Material Type: Pure
Last Updated: 2019-03-21T02:04:54.000
Chemical Name: EPOXY RESIN
Common Name: EPOXY RESIN
Case Number: 61788-97-4

Record ID: DEH2002-HUPFP-102535
Permit Status: Permit Renewed
Active Permit: Y
Child Record Id: DEH2019-HCHEM-0213307
Trade Secret: N
Hazardous Material Type: Pure
Last Updated: 2019-03-21T02:04:54.000
Chemical Name: GASOLINE
Common Name: GASOLINE
Case Number: 86290-81-5

Record ID: DEH2002-HUPFP-102535
Permit Status: Permit Renewed
Active Permit: Y
Child Record Id: DEH2019-HCHEM-0213308
Trade Secret: N
Hazardous Material Type: Pure
Last Updated: 2019-03-21T02:04:54.000
Chemical Name: Hydraulic Oil
Common Name: Hydraulic Oil
Case Number: 8012-95-1

Record ID: DEH2002-HUPFP-102535
Permit Status: Permit Renewed
Active Permit: Y
Child Record Id: DEH2019-HCHEM-0213309
Trade Secret: N
Hazardous Material Type: Pure
Last Updated: 2019-03-21T02:04:54.000
Chemical Name: HYDROGEN
Common Name: HYDROGEN
Case Number: 1333-74-0

Record ID: DEH2002-HUPFP-102535
Permit Status: Permit Renewed
Active Permit: Y
Child Record Id: DEH2019-HCHEM-0213311
Trade Secret: N
Hazardous Material Type: Pure
Last Updated: 2019-03-21T02:04:54.000
Chemical Name: NITROGEN
Common Name: NITROGEN
Case Number: 7727-37-9

Record ID: DEH2002-HUPFP-102535
Permit Status: Permit Renewed

U C S D MAIN CAMPUS (Continued) **S102439541**

Active Permit: Y
Child Record Id: DEH2019-HCHEM-0213312
Trade Secret: N
Hazardous Material Type: Pure
Last Updated: 2019-03-21T02:04:54.000
Chemical Name: OIL
Common Name: OIL
Case Number: 8012-95-1

Record ID: DEH2002-HUPFP-102535
Permit Status: Permit Renewed
Active Permit: Y
Child Record Id: DEH2019-HCHEM-0213313
Trade Secret: N
Hazardous Material Type: Pure
Last Updated: 2019-03-21T02:04:54.000
Chemical Name: PAINT
Common Name: PAINT
Case Number: 8052-41-3

Record ID: DEH2002-HUPFP-102535
Permit Status: Permit Renewed
Active Permit: Y
Child Record Id: DEH2019-HCHEM-0213314
Trade Secret: N
Hazardous Material Type: Pure
Last Updated: 2019-03-21T02:04:54.000
Chemical Name: SILICA GEL
Common Name: SILICA GEL
Case Number: 68607-78-3

Record ID: DEH2002-HUPFP-102535
Permit Status: Permit Renewed
Active Permit: Y
Child Record Id: DEH2019-HCHEM-0213315
Trade Secret: N
Hazardous Material Type: Pure
Last Updated: 2019-03-21T02:04:54.000
Chemical Name: SODIUM CHLORIDE
Common Name: SODIUM CHLORIDE
Case Number: 7647-14-5

Record ID: DEH2002-HUPFP-102535
Permit Status: Permit Renewed
Active Permit: Y
Child Record Id: DEH2019-HCHEM-0213316
Trade Secret: N
Hazardous Material Type: Pure
Last Updated: 2019-03-21T02:04:54.000
Chemical Name: Dielectric Oil
Common Name: Mineral Oil
Case Number: 8012-95-1

Record ID: DEH2002-HUPFP-102535
Permit Status: Permit Renewed
Active Permit: Y
Child Record Id: DEH2019-HCHEM-0213317

U C S D MAIN CAMPUS (Continued) **S102439541**

Trade Secret: N
Hazardous Material Type: Pure
Last Updated: 2019-03-21T02:04:54.000
Chemical Name: OIL
Common Name: OIL
Case Number: 8012-95-1

Record ID: DEH2002-HUPFP-102535
Permit Status: Permit Renewed
Active Permit: Y
Child Record Id: DEH2019-HCHEM-0213318
Trade Secret: N
Hazardous Material Type: Pure
Last Updated: 2019-03-21T02:04:54.000
Chemical Name: OIL
Common Name: OIL
Case Number: 8012-95-1

Record ID: DEH2002-HUPFP-102535
Permit Status: Permit Renewed
Active Permit: Y
Child Record Id: DEH2019-HCHEM-0213319
Trade Secret: N
Hazardous Material Type: Pure
Last Updated: 2019-03-21T02:04:54.000
Chemical Name: Dielectric Oil
Common Name: Mineral Oil
Case Number: 8012-95-1

Record ID: DEH2002-HUPFP-102535
Permit Status: Permit Renewed
Active Permit: Y
Child Record Id: DEH2019-HCHEM-0213320
Trade Secret: N
Hazardous Material Type: Pure
Last Updated: 2019-03-21T02:04:54.000
Chemical Name: OIL
Common Name: OIL
Case Number: 8012-95-1

Record ID: DEH2002-HUPFP-102535
Permit Status: Permit Renewed
Active Permit: Y
Child Record Id: DEH2019-HCHEM-0213321
Trade Secret: N
Hazardous Material Type: Pure
Last Updated: 2019-03-21T02:04:54.000
Chemical Name: DIESEL
Common Name: DIESEL
Case Number: 68334-30-5

Record ID: DEH2002-HUPFP-102535
Permit Status: Permit Renewed
Active Permit: Y
Child Record Id: DEH2019-HCHEM-0213322
Trade Secret: N
Hazardous Material Type: Pure

U C S D MAIN CAMPUS (Continued) **S102439541**

Last Updated: 2019-03-21T02:04:54.000
Chemical Name: 1-BUTANOL
Common Name: 1-BUTANOL
Case Number: 71-36-3

Record ID: DEH2002-HUPFP-102535
Permit Status: Permit Renewed
Active Permit: Y
Child Record Id: DEH2019-HCHEM-0213323
Trade Secret: N
Hazardous Material Type: Pure
Last Updated: 2019-03-21T02:04:54.000
Chemical Name: 1-METHYL-2-PYRROLIDINONE
Common Name: 1-METHYL-2-PYRROLIDINONE
Case Number: 872-50-4

Record ID: DEH2002-HUPFP-102535
Permit Status: Permit Renewed
Active Permit: Y
Child Record Id: DEH2019-HCHEM-0213324
Trade Secret: N
Hazardous Material Type: Pure
Last Updated: 2019-03-21T02:04:54.000
Chemical Name: 1-PROPANOL
Common Name: 1-PROPANOL
Case Number: 71-23-8

Record ID: DEH2002-HUPFP-102535
Permit Status: Permit Renewed
Active Permit: Y
Child Record Id: DEH2019-HCHEM-0213325
Trade Secret: N
Hazardous Material Type: Pure
Last Updated: 2019-03-21T02:04:54.000
Chemical Name: 2-PROPANOL
Common Name: 2-PROPANOL
Case Number: 67-63-0

Record ID: DEH2002-HUPFP-102535
Permit Status: Permit Renewed
Active Permit: Y
Child Record Id: DEH2019-HCHEM-0213326
Trade Secret: N
Hazardous Material Type: Mixture
Last Updated: 2019-03-21T02:04:54.000
Chemical Name: 5% CARBON DIOXIDE BAL OXYGEN
Common Name: 5% CARBON DIOXIDE BAL OXYGEN
Case Number: Not reported

Record ID: DEH2002-HUPFP-102535
Permit Status: Permit Renewed
Active Permit: Y
Child Record Id: DEH2019-HCHEM-0213327
Trade Secret: N
Hazardous Material Type: Mixture
Last Updated: 2019-03-21T02:04:54.000
Chemical Name: 5% HYDROGEN, 95% ARGON

U C S D MAIN CAMPUS (Continued) **S102439541**

Common Name: 5% HYDROGEN, 95% ARGON
Case Number: Not reported

Record ID: DEH2002-HUPFP-102535
Permit Status: Permit Renewed
Active Permit: Y
Child Record Id: DEH2019-HCHEM-0213328
Trade Secret: N
Hazardous Material Type: Pure
Last Updated: 2019-03-21T02:04:54.000
Chemical Name: ACETIC ACID
Common Name: ACETIC ACID
Case Number: 64-19-7

Record ID: DEH2002-HUPFP-102535
Permit Status: Permit Renewed
Active Permit: Y
Child Record Id: DEH2019-HCHEM-0213329
Trade Secret: N
Hazardous Material Type: Pure
Last Updated: 2019-03-21T02:04:54.000
Chemical Name: ACETONE
Common Name: ACETONE
Case Number: 67-64-1

Record ID: DEH2002-HUPFP-102535
Permit Status: Permit Renewed
Active Permit: Y
Child Record Id: DEH2019-HCHEM-0213330
Trade Secret: N
Hazardous Material Type: Pure
Last Updated: 2019-03-21T02:04:54.000
Chemical Name: ACETONITRILE
Common Name: ACETONITRILE
Case Number: 75-05-8

Record ID: DEH2002-HUPFP-102535
Permit Status: Permit Renewed
Active Permit: Y
Child Record Id: DEH2019-HCHEM-0213331
Trade Secret: N
Hazardous Material Type: Pure
Last Updated: 2019-03-21T02:04:54.000
Chemical Name: ACETYLENE
Common Name: ACETYLENE
Case Number: 74-86-2

Record ID: DEH2002-HUPFP-102535
Permit Status: Permit Renewed
Active Permit: Y
Child Record Id: DEH2019-HCHEM-0213332
Trade Secret: N
Hazardous Material Type: Pure
Last Updated: 2019-03-21T02:04:54.000
Chemical Name: AIR COMPRESSED
Common Name: AIR COMPRESSED
Case Number: 132259-10-0

U C S D MAIN CAMPUS (Continued) **S102439541**

Record ID: DEH2002-HUPFP-102535
Permit Status: Permit Renewed
Active Permit: Y
Child Record Id: DEH2019-HCHEM-0213333
Trade Secret: N
Hazardous Material Type: Pure
Last Updated: 2019-03-21T02:04:54.000
Chemical Name: AMMONIA
Common Name: AMMONIA
Case Number: 7664-41-7

Record ID: DEH2002-HUPFP-102535
Permit Status: Permit Renewed
Active Permit: Y
Child Record Id: DEH2019-HCHEM-0213334
Trade Secret: N
Hazardous Material Type: Pure
Last Updated: 2019-03-21T02:04:54.000
Chemical Name: AMMONIUM HYDROXIDE
Common Name: AMMONIUM HYDROXIDE
Case Number: 1336-21-6

Record ID: DEH2002-HUPFP-102535
Permit Status: Permit Renewed
Active Permit: Y
Child Record Id: DEH2019-HCHEM-0213335
Trade Secret: N
Hazardous Material Type: Pure
Last Updated: 2019-03-21T02:04:54.000
Chemical Name: AMMONIUM SULFATE
Common Name: AMMONIUM SULFATE
Case Number: 7783-20-2

Record ID: DEH2002-HUPFP-102535
Permit Status: Permit Renewed
Active Permit: Y
Child Record Id: DEH2019-HCHEM-0213336
Trade Secret: N
Hazardous Material Type: Pure
Last Updated: 2019-03-21T02:04:54.000
Chemical Name: ARGON
Common Name: ARGON
Case Number: 7440-37-1

Record ID: DEH2002-HUPFP-102535
Permit Status: Permit Renewed
Active Permit: Y
Child Record Id: DEH2019-HCHEM-0213337
Trade Secret: N
Hazardous Material Type: Pure
Last Updated: 2019-03-21T02:04:54.000
Chemical Name: BENZENE
Common Name: BENZENE
Case Number: 71-43-2

Record ID: DEH2002-HUPFP-102535
Permit Status: Permit Renewed

U C S D MAIN CAMPUS (Continued) **S102439541**

Active Permit: Y
Child Record Id: DEH2019-HCHEM-0213338
Trade Secret: N
Hazardous Material Type: Pure
Last Updated: 2019-03-21T02:04:54.000
Chemical Name: BOILER WATER TREATMENT SOLUTION
Common Name: BOILER WATER TREATMENT SOLUTION
Case Number: Not reported

Record ID: DEH2002-HUPFP-102535
Permit Status: Permit Renewed
Active Permit: Y
Child Record Id: DEH2019-HCHEM-0213339
Trade Secret: N
Hazardous Material Type: Pure
Last Updated: 2019-03-21T02:04:54.000
Chemical Name: BORIC ACID
Common Name: BORIC ACID
Case Number: 11113-50-1

Record ID: DEH2002-HUPFP-102535
Permit Status: Permit Renewed
Active Permit: Y
Child Record Id: DEH2019-HCHEM-0213340
Trade Secret: N
Hazardous Material Type: Pure
Last Updated: 2019-03-21T02:04:54.000
Chemical Name: BORON TRIFLUORIDE
Common Name: BORON TRIFLUORIDE
Case Number: 7637-07-2

Record ID: DEH2002-HUPFP-102535
Permit Status: Permit Renewed
Active Permit: Y
Child Record Id: DEH2019-HCHEM-0213341
Trade Secret: N
Hazardous Material Type: Pure
Last Updated: 2019-03-21T02:04:54.000
Chemical Name: BORON TRIFLUORIDE
Common Name: BORON TRIFLUORIDE
Case Number: 7637-07-2

Record ID: DEH2002-HUPFP-102535
Permit Status: Permit Renewed
Active Permit: Y
Child Record Id: DEH2019-HCHEM-0213342
Trade Secret: N
Hazardous Material Type: Pure
Last Updated: 2019-03-21T02:04:54.000
Chemical Name: CAESIUM-137
Common Name: CAESIUM-137
Case Number: Not reported

Record ID: DEH2002-HUPFP-102535
Permit Status: Permit Renewed
Active Permit: Y
Child Record Id: DEH2019-HCHEM-0213343

U C S D MAIN CAMPUS (Continued) **S102439541**

Trade Secret: N
Hazardous Material Type: Pure
Last Updated: 2019-03-21T02:04:54.000
Chemical Name: CALCIUM CHLORIDE
Common Name: CALCIUM CHLORIDE
Case Number: 10043-52-4

Record ID: DEH2002-HUPFP-102535
Permit Status: Permit Renewed
Active Permit: Y
Child Record Id: DEH2019-HCHEM-0213344
Trade Secret: N
Hazardous Material Type: Pure
Last Updated: 2019-03-21T02:04:54.000
Chemical Name: CALCIUM SULFATE
Common Name: CALCIUM SULFATE
Case Number: 7778-18-9

Record ID: DEH2002-HUPFP-102535
Permit Status: Permit Renewed
Active Permit: Y
Child Record Id: DEH2019-HCHEM-0213345
Trade Secret: N
Hazardous Material Type: Pure
Last Updated: 2019-03-21T02:04:54.000
Chemical Name: CARBON DIOXIDE
Common Name: CARBON DIOXIDE
Case Number: 124-38-9

Record ID: DEH2002-HUPFP-102535
Permit Status: Permit Renewed
Active Permit: Y
Child Record Id: DEH2019-HCHEM-0213346
Trade Secret: N
Hazardous Material Type: Mixture
Last Updated: 2019-03-21T02:04:54.000
Chemical Name: CARBON DIOXIDE @ 5%; BALANCE OXYGEN
Common Name: CARBON DIOXIDE @ 5%; BALANCE OXYGEN
Case Number: Not reported

Record ID: DEH2002-HUPFP-102535
Permit Status: Permit Renewed
Active Permit: Y
Child Record Id: DEH2019-HCHEM-0213347
Trade Secret: N
Hazardous Material Type: Pure
Last Updated: 2019-03-21T02:04:54.000
Chemical Name: CARBON MONOXIDE
Common Name: CARBON MONOXIDE
Case Number: 630-08-0

Record ID: DEH2002-HUPFP-102535
Permit Status: Permit Renewed
Active Permit: Y
Child Record Id: DEH2019-HCHEM-0213348
Trade Secret: N
Hazardous Material Type: Pure

U C S D MAIN CAMPUS (Continued) **S102439541**

Last Updated: 2019-03-21T02:04:54.000
Chemical Name: CHLOROFORM
Common Name: CHLOROFORM
Case Number: 67-66-3

Record ID: DEH2002-HUPFP-102535
Permit Status: Permit Renewed
Active Permit: Y
Child Record Id: DEH2019-HCHEM-0213349
Trade Secret: N
Hazardous Material Type: Pure
Last Updated: 2019-03-21T02:04:54.000
Chemical Name: CITRIC ACID
Common Name: CITRIC ACID
Case Number: 6132-04-3

Record ID: DEH2002-HUPFP-102535
Permit Status: Permit Renewed
Active Permit: Y
Child Record Id: DEH2019-HCHEM-0213350
Trade Secret: N
Hazardous Material Type: Pure
Last Updated: 2019-03-21T02:04:54.000
Chemical Name: CYCLOHEXANE
Common Name: CYCLOHEXANE
Case Number: 110-82-7

Record ID: DEH2002-HUPFP-102535
Permit Status: Permit Renewed
Active Permit: Y
Child Record Id: DEH2019-HCHEM-0213351
Trade Secret: N
Hazardous Material Type: Pure
Last Updated: 2019-03-21T02:04:54.000
Chemical Name: D(+)-GLUCOSE ANHYDROUS
Common Name: D(+)-GLUCOSE ANHYDROUS
Case Number: 50-99-7

Record ID: DEH2002-HUPFP-102535
Permit Status: Permit Renewed
Active Permit: Y
Child Record Id: DEH2019-HCHEM-0213352
Trade Secret: N
Hazardous Material Type: Pure
Last Updated: 2019-03-21T02:04:54.000
Chemical Name: DICHLOROMETHANE
Common Name: DICHLOROMETHANE
Case Number: 75-09-2

Record ID: DEH2002-HUPFP-102535
Permit Status: Permit Renewed
Active Permit: Y
Child Record Id: DEH2019-HCHEM-0213353
Trade Secret: N
Hazardous Material Type: Pure
Last Updated: 2019-03-21T02:04:54.000
Chemical Name: DIESEL

U C S D MAIN CAMPUS (Continued) **S102439541**

Common Name: DIESEL
Case Number: 68334-30-5

Record ID: DEH2002-HUPFP-102535
Permit Status: Permit Renewed
Active Permit: Y
Child Record Id: DEH2019-HCHEM-0213354
Trade Secret: N
Hazardous Material Type: Pure
Last Updated: 2019-03-21T02:04:54.000
Chemical Name: DIETHYL ETHER
Common Name: DIETHYL ETHER
Case Number: 60-29-7

Record ID: DEH2002-HUPFP-102535
Permit Status: Permit Renewed
Active Permit: Y
Child Record Id: DEH2019-HCHEM-0213355
Trade Secret: N
Hazardous Material Type: Pure
Last Updated: 2019-03-21T02:04:54.000
Chemical Name: DIMETHYL SULFOXIDE
Common Name: DIMETHYL SULFOXIDE
Case Number: 67-68-5

Record ID: DEH2002-HUPFP-102535
Permit Status: Permit Renewed
Active Permit: Y
Child Record Id: DEH2019-HCHEM-0213356
Trade Secret: N
Hazardous Material Type: Pure
Last Updated: 2019-03-21T02:04:54.000
Chemical Name: ENVIRO-KLEEN
Common Name: ENVIRO-KLEEN
Case Number: Not reported

Record ID: DEH2002-HUPFP-102535
Permit Status: Permit Renewed
Active Permit: Y
Child Record Id: DEH2019-HCHEM-0213357
Trade Secret: N
Hazardous Material Type: Pure
Last Updated: 2019-03-21T02:04:54.000
Chemical Name: ETHYL ACETATE
Common Name: ETHYL ACETATE
Case Number: 141-78-6

Record ID: DEH2002-HUPFP-102535
Permit Status: Permit Renewed
Active Permit: Y
Child Record Id: DEH2019-HCHEM-0213358
Trade Secret: N
Hazardous Material Type: Pure
Last Updated: 2019-03-21T02:04:54.000
Chemical Name: ETHYL ALCOHOL
Common Name: ETHYL ALCOHOL
Case Number: 64-17-5

U C S D MAIN CAMPUS (Continued) **S102439541**

Record ID: DEH2002-HUPFP-102535
Permit Status: Permit Renewed
Active Permit: Y
Child Record Id: DEH2019-HCHEM-0213359
Trade Secret: N
Hazardous Material Type: Pure
Last Updated: 2019-03-21T02:04:54.000
Chemical Name: ETHYLENE GLYCOL
Common Name: ETHYLENE GLYCOL
Case Number: 107-21-1

Record ID: DEH2002-HUPFP-102535
Permit Status: Permit Renewed
Active Permit: Y
Child Record Id: DEH2019-HCHEM-0213360
Trade Secret: N
Hazardous Material Type: Pure
Last Updated: 2019-03-21T02:04:54.000
Chemical Name: ETHYLENE OXIDE
Common Name: ETHYLENE OXIDE
Case Number: 75-21-8

Record ID: DEH2002-HUPFP-102535
Permit Status: Permit Renewed
Active Permit: Y
Child Record Id: DEH2019-HCHEM-0213361
Trade Secret: N
Hazardous Material Type: Pure
Last Updated: 2019-03-21T02:04:54.000
Chemical Name: ETHYLENEDIAMINE TETRAACETIC ACID
Common Name: ETHYLENEDIAMINE TETRAACETIC ACID
Case Number: 60-00-4

Record ID: DEH2002-HUPFP-102535
Permit Status: Permit Renewed
Active Permit: Y
Child Record Id: DEH2019-HCHEM-0213362
Trade Secret: N
Hazardous Material Type: Pure
Last Updated: 2019-03-21T02:04:54.000
Chemical Name: FORMALDEHYDE
Common Name: FORMALDEHYDE
Case Number: 50-00-0

Record ID: DEH2002-HUPFP-102535
Permit Status: Permit Renewed
Active Permit: Y
Child Record Id: DEH2019-HCHEM-0213363
Trade Secret: N
Hazardous Material Type: Pure
Last Updated: 2019-03-21T02:04:54.000
Chemical Name: GLYCERIN
Common Name: GLYCERIN
Case Number: 56-81-5

Record ID: DEH2002-HUPFP-102535
Permit Status: Permit Renewed

U C S D MAIN CAMPUS (Continued) **S102439541**

Active Permit: Y
Child Record Id: DEH2019-HCHEM-0213364
Trade Secret: N
Hazardous Material Type: Pure
Last Updated: 2019-03-21T02:04:54.000
Chemical Name: GLYCINE
Common Name: GLYCINE
Case Number: 56-40-6

Record ID: DEH2002-HUPFP-102535
Permit Status: Permit Renewed
Active Permit: Y
Child Record Id: DEH2019-HCHEM-0213365
Trade Secret: N
Hazardous Material Type: Pure
Last Updated: 2019-03-21T02:04:54.000
Chemical Name: GUANIDINE HYDROCHLORIDE
Common Name: GUANIDINE HYDROCHLORIDE
Case Number: 50-01-1

Record ID: DEH2002-HUPFP-102535
Permit Status: Permit Renewed
Active Permit: Y
Child Record Id: DEH2019-HCHEM-0213366
Trade Secret: N
Hazardous Material Type: Pure
Last Updated: 2019-03-21T02:04:54.000
Chemical Name: HELIUM
Common Name: HELIUM
Case Number: 7440-59-7

Record ID: DEH2002-HUPFP-102535
Permit Status: Permit Renewed
Active Permit: Y
Child Record Id: DEH2019-HCHEM-0213367
Trade Secret: N
Hazardous Material Type: Pure
Last Updated: 2019-03-21T02:04:54.000
Chemical Name: HEPTANE
Common Name: HEPTANE
Case Number: 142-82-5

Record ID: DEH2002-HUPFP-102535
Permit Status: Permit Renewed
Active Permit: Y
Child Record Id: DEH2019-HCHEM-0213368
Trade Secret: N
Hazardous Material Type: Pure
Last Updated: 2019-03-21T02:04:54.000
Chemical Name: HEXANE
Common Name: HEXANE
Case Number: 110-54-3

Record ID: DEH2002-HUPFP-102535
Permit Status: Permit Renewed
Active Permit: Y
Child Record Id: DEH2019-HCHEM-0213369

U C S D MAIN CAMPUS (Continued) **S102439541**

Trade Secret: N
Hazardous Material Type: Pure
Last Updated: 2019-03-21T02:04:54.000
Chemical Name: HYDROCHLORIC ACID
Common Name: HYDROCHLORIC ACID
Case Number: 7647-01-0

Record ID: DEH2002-HUPFP-102535
Permit Status: Permit Renewed
Active Permit: Y
Child Record Id: DEH2019-HCHEM-0213370
Trade Secret: N
Hazardous Material Type: Pure
Last Updated: 2019-03-21T02:04:54.000
Chemical Name: HYDROGEN
Common Name: HYDROGEN
Case Number: 1333-74-0

Record ID: DEH2002-HUPFP-102535
Permit Status: Permit Renewed
Active Permit: Y
Child Record Id: DEH2019-HCHEM-0213371
Trade Secret: N
Hazardous Material Type: Pure
Last Updated: 2019-03-21T02:04:54.000
Chemical Name: HYDROGEN CHLORIDE GAS
Common Name: HYDROGEN CHLORIDE GAS
Case Number: 7647-01-0

Record ID: DEH2002-HUPFP-102535
Permit Status: Permit Renewed
Active Permit: Y
Child Record Id: DEH2019-HCHEM-0213372
Trade Secret: N
Hazardous Material Type: Pure
Last Updated: 2019-03-21T02:04:54.000
Chemical Name: HYDROGEN PEROXIDE
Common Name: HYDROGEN PEROXIDE
Case Number: 7722-84-1

Record ID: DEH2002-HUPFP-102535
Permit Status: Permit Renewed
Active Permit: Y
Child Record Id: DEH2019-HCHEM-0213373
Trade Secret: N
Hazardous Material Type: Mixture
Last Updated: 2019-03-21T02:04:54.000
Chemical Name: HYDROGEN<5.5% BALANCE NITROGEN
Common Name: HYDROGEN<5.5% BALANCE NITROGEN
Case Number: Not reported

Record ID: DEH2002-HUPFP-102535
Permit Status: Permit Renewed
Active Permit: Y
Child Record Id: DEH2019-HCHEM-0213374
Trade Secret: N
Hazardous Material Type: Pure

U C S D MAIN CAMPUS (Continued) **S102439541**

Last Updated: 2019-03-21T02:04:54.000
Chemical Name: LIQUID ARGON
Common Name: LIQUID ARGON
Case Number: 7440-37-1

Record ID: DEH2002-HUPFP-102535
Permit Status: Permit Renewed
Active Permit: Y
Child Record Id: DEH2019-HCHEM-0213375
Trade Secret: N
Hazardous Material Type: Pure
Last Updated: 2019-03-21T02:04:54.000
Chemical Name: LIQUID HELIUM
Common Name: LIQUID HELIUM
Case Number: 7440-59-7

Record ID: DEH2002-HUPFP-102535
Permit Status: Permit Renewed
Active Permit: Y
Child Record Id: DEH2019-HCHEM-0213376
Trade Secret: N
Hazardous Material Type: Pure
Last Updated: 2019-03-21T02:04:54.000
Chemical Name: LIQUID NITROGEN
Common Name: LIQUID NITROGEN
Case Number: 7727-37-9

Record ID: DEH2002-HUPFP-102535
Permit Status: Permit Renewed
Active Permit: Y
Child Record Id: DEH2019-HCHEM-0213377
Trade Secret: N
Hazardous Material Type: Pure
Last Updated: 2019-03-21T02:04:54.000
Chemical Name: MAGNESIUM SULFATE
Common Name: MAGNESIUM SULFATE
Case Number: 7487-88-9

Record ID: DEH2002-HUPFP-102535
Permit Status: Permit Renewed
Active Permit: Y
Child Record Id: DEH2019-HCHEM-0213378
Trade Secret: N
Hazardous Material Type: Pure
Last Updated: 2019-03-21T02:04:54.000
Chemical Name: METHYL ALCOHOL
Common Name: METHYL ALCOHOL
Case Number: 67-56-1

Record ID: DEH2002-HUPFP-102535
Permit Status: Permit Renewed
Active Permit: Y
Child Record Id: DEH2019-HCHEM-0213379
Trade Secret: N
Hazardous Material Type: Pure
Last Updated: 2019-03-21T02:04:54.000
Chemical Name: METHYL BROMIDE

U C S D MAIN CAMPUS (Continued) **S102439541**

Common Name: METHYL BROMIDE
Case Number: 74-83-9

Record ID: DEH2002-HUPFP-102535
Permit Status: Permit Renewed
Active Permit: Y
Child Record Id: DEH2019-HCHEM-0213380
Trade Secret: N
Hazardous Material Type: Pure
Last Updated: 2019-03-21T02:04:54.000
Chemical Name: MINERAL OIL
Common Name: MINERAL OIL
Case Number: 8012-95-1

Record ID: DEH2002-HUPFP-102535
Permit Status: Permit Renewed
Active Permit: Y
Child Record Id: DEH2019-HCHEM-0213381
Trade Secret: N
Hazardous Material Type: Pure
Last Updated: 2019-03-21T02:04:54.000
Chemical Name: N,N-DIMETHYLFORMAMIDE
Common Name: N,N-DIMETHYLFORMAMIDE
Case Number: 68-12-2

Record ID: DEH2002-HUPFP-102535
Permit Status: Permit Renewed
Active Permit: Y
Child Record Id: DEH2019-HCHEM-0213382
Trade Secret: N
Hazardous Material Type: Pure
Last Updated: 2019-03-21T02:04:54.000
Chemical Name: NEON
Common Name: NEON
Case Number: 14981-57-8

Record ID: DEH2002-HUPFP-102535
Permit Status: Permit Renewed
Active Permit: Y
Child Record Id: DEH2019-HCHEM-0213383
Trade Secret: N
Hazardous Material Type: Pure
Last Updated: 2019-03-21T02:04:54.000
Chemical Name: NITRIC ACID >68%
Common Name: NITRIC ACID >68%
Case Number: 7697-37-2

Record ID: DEH2002-HUPFP-102535
Permit Status: Permit Renewed
Active Permit: Y
Child Record Id: DEH2019-HCHEM-0213384
Trade Secret: N
Hazardous Material Type: Pure
Last Updated: 2019-03-21T02:04:54.000
Chemical Name: NITRIC OXIDE
Common Name: NITRIC OXIDE
Case Number: 10102-43-9

U C S D MAIN CAMPUS (Continued) **S102439541**

Record ID: DEH2002-HUPFP-102535
Permit Status: Permit Renewed
Active Permit: Y
Child Record Id: DEH2019-HCHEM-0213385
Trade Secret: N
Hazardous Material Type: Pure
Last Updated: 2019-03-21T02:04:54.000
Chemical Name: NITROGEN
Common Name: NITROGEN
Case Number: 7727-37-9

Record ID: DEH2002-HUPFP-102535
Permit Status: Permit Renewed
Active Permit: Y
Child Record Id: DEH2019-HCHEM-0213386
Trade Secret: N
Hazardous Material Type: Pure
Last Updated: 2019-03-21T02:04:54.000
Chemical Name: NITROUS OXIDE
Common Name: NITROUS OXIDE
Case Number: 10024-97-2

Record ID: DEH2002-HUPFP-102535
Permit Status: Permit Renewed
Active Permit: Y
Child Record Id: DEH2019-HCHEM-0213387
Trade Secret: N
Hazardous Material Type: Pure
Last Updated: 2019-03-21T02:04:54.000
Chemical Name: OIL
Common Name: OIL
Case Number: 8012-95-1

Record ID: DEH2002-HUPFP-102535
Permit Status: Permit Renewed
Active Permit: Y
Child Record Id: DEH2019-HCHEM-0213388
Trade Secret: N
Hazardous Material Type: Pure
Last Updated: 2019-03-21T02:04:54.000
Chemical Name: OXYGEN
Common Name: OXYGEN
Case Number: 7782-44-7

Record ID: DEH2002-HUPFP-102535
Permit Status: Permit Renewed
Active Permit: Y
Child Record Id: DEH2019-HCHEM-0213389
Trade Secret: N
Hazardous Material Type: Mixture
Last Updated: 2019-03-21T02:04:54.000
Chemical Name: OXYGEN < 20%; BALANCE HELIUM
Common Name: OXYGEN < 20%; BALANCE HELIUM
Case Number: Not reported

Record ID: DEH2002-HUPFP-102535
Permit Status: Permit Renewed

U C S D MAIN CAMPUS (Continued) **S102439541**

Active Permit: Y
Child Record Id: DEH2019-HCHEM-0213390
Trade Secret: N
Hazardous Material Type: Pure
Last Updated: 2019-03-21T02:04:54.000
Chemical Name: PARAFORMALDEHYDE
Common Name: PARAFORMALDEHYDE
Case Number: 30525-89-4

Record ID: DEH2002-HUPFP-102535
Permit Status: Permit Renewed
Active Permit: Y
Child Record Id: DEH2019-HCHEM-0213391
Trade Secret: N
Hazardous Material Type: Pure
Last Updated: 2019-03-21T02:04:54.000
Chemical Name: PENTANE
Common Name: PENTANE
Case Number: 109-66-0

Record ID: DEH2002-HUPFP-102535
Permit Status: Permit Renewed
Active Permit: Y
Child Record Id: DEH2019-HCHEM-0213392
Trade Secret: N
Hazardous Material Type: Pure
Last Updated: 2019-03-21T02:04:54.000
Chemical Name: PETROLEUM BASE OIL
Common Name: PETROLEUM BASE OIL
Case Number: 64741-88-4

Record ID: DEH2002-HUPFP-102535
Permit Status: Permit Renewed
Active Permit: Y
Child Record Id: DEH2019-HCHEM-0213393
Trade Secret: N
Hazardous Material Type: Pure
Last Updated: 2019-03-21T02:04:54.000
Chemical Name: PETROLEUM ETHER
Common Name: PETROLEUM ETHER
Case Number: 8032-32-4

Record ID: DEH2002-HUPFP-102535
Permit Status: Permit Renewed
Active Permit: Y
Child Record Id: DEH2019-HCHEM-0213394
Trade Secret: N
Hazardous Material Type: Pure
Last Updated: 2019-03-21T02:04:54.000
Chemical Name: PETROLEUM OIL
Common Name: PETROLEUM OIL
Case Number: 68815-10-1

Record ID: DEH2002-HUPFP-102535
Permit Status: Permit Renewed
Active Permit: Y
Child Record Id: DEH2019-HCHEM-0213395

U C S D MAIN CAMPUS (Continued) **S102439541**

Trade Secret: N
Hazardous Material Type: Pure
Last Updated: 2019-03-21T02:04:54.000
Chemical Name: PHOSPHORIC ACID
Common Name: PHOSPHORIC ACID
Case Number: 7664-38-2

Record ID: DEH2002-HUPFP-102535
Permit Status: Permit Renewed
Active Permit: Y
Child Record Id: DEH2019-HCHEM-0213396
Trade Secret: N
Hazardous Material Type: Pure
Last Updated: 2019-03-21T02:04:54.000
Chemical Name: POLY(ETHYLENE GYLCOL)
Common Name: POLY(ETHYLENE GYLCOL)
Case Number: 25322-68-3

Record ID: DEH2002-HUPFP-102535
Permit Status: Permit Renewed
Active Permit: Y
Child Record Id: DEH2019-HCHEM-0213397
Trade Secret: N
Hazardous Material Type: Pure
Last Updated: 2019-03-21T02:04:54.000
Chemical Name: POTASSIUM CHLORIDE
Common Name: POTASSIUM CHLORIDE
Case Number: 7447-40-7

Record ID: DEH2002-HUPFP-102535
Permit Status: Permit Renewed
Active Permit: Y
Child Record Id: DEH2019-HCHEM-0213398
Trade Secret: N
Hazardous Material Type: Pure
Last Updated: 2019-03-21T02:04:54.000
Chemical Name: POTASSIUM HYDROXIDE
Common Name: POTASSIUM HYDROXIDE
Case Number: 1310-58-3

Record ID: DEH2002-HUPFP-102535
Permit Status: Permit Renewed
Active Permit: Y
Child Record Id: DEH2019-HCHEM-0213399
Trade Secret: N
Hazardous Material Type: Pure
Last Updated: 2019-03-21T02:04:54.000
Chemical Name: POTASSIUM PHOSPHATE DIBASIC
Common Name: POTASSIUM PHOSPHATE DIBASIC
Case Number: 7758-11-4

Record ID: DEH2002-HUPFP-102535
Permit Status: Permit Renewed
Active Permit: Y
Child Record Id: DEH2019-HCHEM-0213400
Trade Secret: N
Hazardous Material Type: Pure

U C S D MAIN CAMPUS (Continued) **S102439541**

Last Updated: 2019-03-21T02:04:54.000
Chemical Name: POTASSIUM PHOSPHATE MONOBASIC
Common Name: POTASSIUM PHOSPHATE MONOBASIC
Case Number: 7778-77-0

Record ID: DEH2002-HUPFP-102535
Permit Status: Permit Renewed
Active Permit: Y
Child Record Id: DEH2019-HCHEM-0213401
Trade Secret: N
Hazardous Material Type: Pure
Last Updated: 2019-03-21T02:04:54.000
Chemical Name: PROPENE
Common Name: PROPENE
Case Number: 115-07-1

Record ID: DEH2002-HUPFP-102535
Permit Status: Permit Renewed
Active Permit: Y
Child Record Id: DEH2019-HCHEM-0213402
Trade Secret: N
Hazardous Material Type: Pure
Last Updated: 2019-03-21T02:04:54.000
Chemical Name: PYRIDINE
Common Name: PYRIDINE
Case Number: 110-86-1

Record ID: DEH2002-HUPFP-102535
Permit Status: Permit Renewed
Active Permit: Y
Child Record Id: DEH2019-HCHEM-0213403
Trade Secret: N
Hazardous Material Type: Pure
Last Updated: 2019-03-21T02:04:54.000
Chemical Name: SODIUM ACETATE, ANHYDROUS
Common Name: SODIUM ACETATE, ANHYDROUS
Case Number: 127-09-3

Record ID: DEH2002-HUPFP-102535
Permit Status: Permit Renewed
Active Permit: Y
Child Record Id: DEH2019-HCHEM-0213404
Trade Secret: N
Hazardous Material Type: Pure
Last Updated: 2019-03-21T02:04:54.000
Chemical Name: SODIUM BICARBONATE
Common Name: SODIUM BICARBONATE
Case Number: 144-55-8

Record ID: DEH2002-HUPFP-102535
Permit Status: Permit Renewed
Active Permit: Y
Child Record Id: DEH2019-HCHEM-0213405
Trade Secret: N
Hazardous Material Type: Pure
Last Updated: 2019-03-21T02:04:54.000
Chemical Name: SODIUM CARBONATE

U C S D MAIN CAMPUS (Continued) **S102439541**

Common Name: SODIUM CARBONATE
Case Number: 497-19-8

Record ID: DEH2002-HUPFP-102535
Permit Status: Permit Renewed
Active Permit: Y
Child Record Id: DEH2019-HCHEM-0213406
Trade Secret: N
Hazardous Material Type: Pure
Last Updated: 2019-03-21T02:04:54.000
Chemical Name: SODIUM CHLORIDE
Common Name: SODIUM CHLORIDE
Case Number: 7647-14-5

Record ID: DEH2002-HUPFP-102535
Permit Status: Permit Renewed
Active Permit: Y
Child Record Id: DEH2019-HCHEM-0213407
Trade Secret: N
Hazardous Material Type: Pure
Last Updated: 2019-03-21T02:04:54.000
Chemical Name: SODIUM CITRATE
Common Name: SODIUM CITRATE
Case Number: 6132-04-3

Record ID: DEH2002-HUPFP-102535
Permit Status: Permit Renewed
Active Permit: Y
Child Record Id: DEH2019-HCHEM-0213408
Trade Secret: N
Hazardous Material Type: Pure
Last Updated: 2019-03-21T02:04:54.000
Chemical Name: SODIUM HYDROXIDE
Common Name: SODIUM HYDROXIDE
Case Number: 1310-73-2

Record ID: DEH2002-HUPFP-102535
Permit Status: Permit Renewed
Active Permit: Y
Child Record Id: DEH2019-HCHEM-0213409
Trade Secret: N
Hazardous Material Type: Pure
Last Updated: 2019-03-21T02:04:54.000
Chemical Name: SODIUM HYDROXIDE
Common Name: SODIUM HYDROXIDE
Case Number: 1310-73-2

Record ID: DEH2002-HUPFP-102535
Permit Status: Permit Renewed
Active Permit: Y
Child Record Id: DEH2019-HCHEM-0213410
Trade Secret: N
Hazardous Material Type: Pure
Last Updated: 2019-03-21T02:04:54.000
Chemical Name: SODIUM HYPOCHLORITE
Common Name: SODIUM HYPOCHLORITE
Case Number: 7681-52-9

U C S D MAIN CAMPUS (Continued) **S102439541**

Record ID: DEH2002-HUPFP-102535
Permit Status: Permit Renewed
Active Permit: Y
Child Record Id: DEH2019-HCHEM-0213411
Trade Secret: N
Hazardous Material Type: Pure
Last Updated: 2019-03-21T02:04:54.000
Chemical Name: SODIUM LAURYL SULFATE
Common Name: SODIUM LAURYL SULFATE
Case Number: 151-21-3

Record ID: DEH2002-HUPFP-102535
Permit Status: Permit Renewed
Active Permit: Y
Child Record Id: DEH2019-HCHEM-0213412
Trade Secret: N
Hazardous Material Type: Pure
Last Updated: 2019-03-21T02:04:54.000
Chemical Name: SODIUM PHOSPHATE
Common Name: SODIUM PHOSPHATE
Case Number: 7558-80-7

Record ID: DEH2002-HUPFP-102535
Permit Status: Permit Renewed
Active Permit: Y
Child Record Id: DEH2019-HCHEM-0213413
Trade Secret: N
Hazardous Material Type: Pure
Last Updated: 2019-03-21T02:04:54.000
Chemical Name: SODIUM PHOSPHATE DIBASIC
Common Name: SODIUM PHOSPHATE DIBASIC
Case Number: 7558-79-4

Record ID: DEH2002-HUPFP-102535
Permit Status: Permit Renewed
Active Permit: Y
Child Record Id: DEH2019-HCHEM-0213414
Trade Secret: N
Hazardous Material Type: Pure
Last Updated: 2019-03-21T02:04:54.000
Chemical Name: SODIUM PHOSPHATE MONOBASIC
Common Name: SODIUM PHOSPHATE MONOBASIC
Case Number: 10049-21-5

Record ID: DEH2002-HUPFP-102535
Permit Status: Permit Renewed
Active Permit: Y
Child Record Id: DEH2019-HCHEM-0213415
Trade Secret: N
Hazardous Material Type: Pure
Last Updated: 2019-03-21T02:04:54.000
Chemical Name: SODIUM PYROPHOSPHATE DECAHYDRATE
Common Name: SODIUM PYROPHOSPHATE DECAHYDRATE
Case Number: 13472-36-1

Record ID: DEH2002-HUPFP-102535
Permit Status: Permit Renewed

U C S D MAIN CAMPUS (Continued) **S102439541**

Active Permit: Y
Child Record Id: DEH2019-HCHEM-0213416
Trade Secret: N
Hazardous Material Type: Pure
Last Updated: 2019-03-21T02:04:54.000
Chemical Name: SODIUM THIOSULFATE
Common Name: SODIUM THIOSULFATE
Case Number: 7772-98-7

Record ID: DEH2002-HUPFP-102535
Permit Status: Permit Renewed
Active Permit: Y
Child Record Id: DEH2019-HCHEM-0213417
Trade Secret: N
Hazardous Material Type: Pure
Last Updated: 2019-03-21T02:04:54.000
Chemical Name: SUCROSE
Common Name: SUCROSE
Case Number: 57-50-1

Record ID: DEH2002-HUPFP-102535
Permit Status: Permit Renewed
Active Permit: Y
Child Record Id: DEH2019-HCHEM-0213418
Trade Secret: N
Hazardous Material Type: Pure
Last Updated: 2019-03-21T02:04:54.000
Chemical Name: SULFURIC ACID
Common Name: SULFURIC ACID
Case Number: 7664-93-9

Record ID: DEH2002-HUPFP-102535
Permit Status: Permit Renewed
Active Permit: Y
Child Record Id: DEH2019-HCHEM-0213419
Trade Secret: N
Hazardous Material Type: Pure
Last Updated: 2019-03-21T02:04:54.000
Chemical Name: TERT-BUTYL METHYL ETHER
Common Name: TERT-BUTYL METHYL ETHER
Case Number: 1634-04-4

Record ID: DEH2002-HUPFP-102535
Permit Status: Permit Renewed
Active Permit: Y
Child Record Id: DEH2019-HCHEM-0213420
Trade Secret: N
Hazardous Material Type: Pure
Last Updated: 2019-03-21T02:04:54.000
Chemical Name: TETRAFLUOROMETHANE
Common Name: TETRAFLUOROMETHANE
Case Number: 75-73-0

Record ID: DEH2002-HUPFP-102535
Permit Status: Permit Renewed
Active Permit: Y
Child Record Id: DEH2019-HCHEM-0213421

U C S D MAIN CAMPUS (Continued) **S102439541**

Trade Secret: N
Hazardous Material Type: Pure
Last Updated: 2019-03-21T02:04:54.000
Chemical Name: TETRAHYDROFURAN
Common Name: TETRAHYDROFURAN
Case Number: 109-99-9

Record ID: DEH2002-HUPFP-102535
Permit Status: Permit Renewed
Active Permit: Y
Child Record Id: DEH2019-HCHEM-0213422
Trade Secret: N
Hazardous Material Type: Pure
Last Updated: 2019-03-21T02:04:54.000
Chemical Name: TOLUENE
Common Name: TOLUENE
Case Number: 108-88-3

Record ID: DEH2002-HUPFP-102535
Permit Status: Permit Renewed
Active Permit: Y
Child Record Id: DEH2019-HCHEM-0213423
Trade Secret: N
Hazardous Material Type: Pure
Last Updated: 2019-03-21T02:04:54.000
Chemical Name: TRICHLOROACETIC ACID
Common Name: TRICHLOROACETIC ACID
Case Number: 76-03-9

Record ID: DEH2002-HUPFP-102535
Permit Status: Permit Renewed
Active Permit: Y
Child Record Id: DEH2019-HCHEM-0213424
Trade Secret: N
Hazardous Material Type: Pure
Last Updated: 2019-03-21T02:04:54.000
Chemical Name: TRIZMA BASE
Common Name: TRIZMA BASE
Case Number: 77-86-1

Record ID: DEH2002-HUPFP-102535
Permit Status: Permit Renewed
Active Permit: Y
Child Record Id: DEH2019-HCHEM-0213425
Trade Secret: N
Hazardous Material Type: Pure
Last Updated: 2019-03-21T02:04:54.000
Chemical Name: TRIZMA HYDROCHLORIDE
Common Name: TRIZMA HYDROCHLORIDE
Case Number: 1185-53-1

Record ID: DEH2002-HUPFP-102535
Permit Status: Permit Renewed
Active Permit: Y
Child Record Id: DEH2019-HCHEM-0213426
Trade Secret: N
Hazardous Material Type: Pure

U C S D MAIN CAMPUS (Continued) **S102439541**

Last Updated: 2019-03-21T02:04:54.000
Chemical Name: UREA
Common Name: UREA
Case Number: 57-13-6

Record ID: DEH2002-HUPFP-102535
Permit Status: Permit Renewed
Active Permit: Y
Child Record Id: DEH2019-HCHEM-0213427
Trade Secret: N
Hazardous Material Type: Pure
Last Updated: 2019-03-21T02:04:54.000
Chemical Name: XENON
Common Name: XENON
Case Number: 7440-63-3

Record ID: DEH2002-HUPFP-102535
Permit Status: Permit Renewed
Active Permit: Y
Child Record Id: DEH2019-HCHEM-0213428
Trade Secret: N
Hazardous Material Type: Pure
Last Updated: 2019-03-21T02:04:54.000
Chemical Name: XYLENE
Common Name: XYLENE
Case Number: 1330-20-7

Record ID: DEH2002-HUPFP-102535
Permit Status: Permit Renewed
Active Permit: Y
Child Record Id: DEH2019-HCHEM-0213429
Trade Secret: N
Hazardous Material Type: Pure
Last Updated: 2019-03-21T02:04:54.000
Chemical Name: YEAST EXTRACT
Common Name: YEAST EXTRACT
Case Number: 8119-29-0

Record ID: DEH2002-HUPFP-102535
Permit Status: Permit Renewed
Active Permit: Y
Child Record Id: DEH2019-HCHEM-0213430
Trade Secret: N
Hazardous Material Type: Pure
Last Updated: 2019-03-21T02:04:54.000
Chemical Name: ZINC OXIDE
Common Name: ZINC OXIDE
Case Number: 1314-13-2

Record ID: DEH2002-HUPFP-102535
Permit Status: Permit Renewed
Active Permit: Y
Child Record Id: DEH2019-HCHEM-0213431
Trade Secret: N
Hazardous Material Type: Pure
Last Updated: 2019-03-21T02:04:54.000
Chemical Name: Dielectric Oil

U C S D MAIN CAMPUS (Continued) **S102439541**

Common Name: Mineral Oil
Case Number: 8012-95-1

Record ID: DEH2002-HUPFP-102535
Permit Status: Permit Renewed
Active Permit: Y
Child Record Id: DEH2019-HCHEM-0213432
Trade Secret: N
Hazardous Material Type: Pure
Last Updated: 2019-03-21T02:04:54.000
Chemical Name: DIESEL
Common Name: DIESEL
Case Number: 68334-30-5

Record ID: DEH2002-HUPFP-102535
Permit Status: Permit Renewed
Active Permit: Y
Child Record Id: DEH2019-HCHEM-0213433
Trade Secret: N
Hazardous Material Type: Pure
Last Updated: 2019-03-21T02:04:54.000
Chemical Name: Hydraulic Oil
Common Name: Hydraulic Oil
Case Number: 8012-95-1

Record ID: DEH2002-HUPFP-102535
Permit Status: Permit Renewed
Active Permit: Y
Child Record Id: DEH2019-HCHEM-0213434
Trade Secret: N
Hazardous Material Type: Pure
Last Updated: 2019-03-21T02:04:54.000
Chemical Name: OIL
Common Name: OIL
Case Number: 8012-95-1

Record ID: DEH2002-HUPFP-102535
Permit Status: Permit Renewed
Active Permit: Y
Child Record Id: DEH2019-HCHEM-0213435
Trade Secret: N
Hazardous Material Type: Pure
Last Updated: 2019-03-21T02:04:54.000
Chemical Name: Dielectric Oil
Common Name: Mineral Oil
Case Number: 8012-95-1

Record ID: DEH2002-HUPFP-102535
Permit Status: Permit Renewed
Active Permit: Y
Child Record Id: DEH2019-HCHEM-0213436
Trade Secret: N
Hazardous Material Type: Pure
Last Updated: 2019-03-21T02:04:54.000
Chemical Name: ACETONE
Common Name: ACETONE
Case Number: 67-64-1

U C S D MAIN CAMPUS (Continued) **S102439541**

Record ID: DEH2002-HUPFP-102535
Permit Status: Permit Renewed
Active Permit: Y
Child Record Id: DEH2019-HCHEM-0213437
Trade Secret: N
Hazardous Material Type: Pure
Last Updated: 2019-03-21T02:04:54.000
Chemical Name: ACETYLENE
Common Name: ACETYLENE
Case Number: 74-86-2

Record ID: DEH2002-HUPFP-102535
Permit Status: Permit Renewed
Active Permit: Y
Child Record Id: DEH2019-HCHEM-0213438
Trade Secret: N
Hazardous Material Type: Mixture
Last Updated: 2019-03-21T02:04:54.000
Chemical Name: CARBON DIOXIDE < 50%; BALANCE ARGON
Common Name: CARBON DIOXIDE < 50%; BALANCE ARGON
Case Number: Not reported

Record ID: DEH2002-HUPFP-102535
Permit Status: Permit Renewed
Active Permit: Y
Child Record Id: DEH2019-HCHEM-0213439
Trade Secret: N
Hazardous Material Type: Pure
Last Updated: 2019-03-21T02:04:54.000
Chemical Name: EPOXY HARDENER
Common Name: EPOXY HARDENER
Case Number: Not reported

Record ID: DEH2002-HUPFP-102535
Permit Status: Permit Renewed
Active Permit: Y
Child Record Id: DEH2019-HCHEM-0213440
Trade Secret: N
Hazardous Material Type: Pure
Last Updated: 2019-03-21T02:04:54.000
Chemical Name: EPOXY RESIN
Common Name: EPOXY RESIN
Case Number: 25068-38-6

Record ID: DEH2002-HUPFP-102535
Permit Status: Permit Renewed
Active Permit: Y
Child Record Id: DEH2019-HCHEM-0213441
Trade Secret: N
Hazardous Material Type: Pure
Last Updated: 2019-03-21T02:04:54.000
Chemical Name: GASOLINE
Common Name: GASOLINE
Case Number: 86290-81-5

Record ID: DEH2002-HUPFP-102535
Permit Status: Permit Renewed

U C S D MAIN CAMPUS (Continued) **S102439541**

Active Permit: Y
Child Record Id: DEH2019-HCHEM-0213442
Trade Secret: N
Hazardous Material Type: Pure
Last Updated: 2019-03-21T02:04:54.000
Chemical Name: HEAT TRANSFER FLUID
Common Name: HEAT TRANSFER FLUID
Case Number: Not reported

Record ID: DEH2002-HUPFP-102535
Permit Status: Permit Renewed
Active Permit: Y
Child Record Id: DEH2019-HCHEM-0213443
Trade Secret: N
Hazardous Material Type: Pure
Last Updated: 2019-03-21T02:04:54.000
Chemical Name: OIL
Common Name: OIL
Case Number: 8012-95-1

Record ID: DEH2002-HUPFP-102535
Permit Status: Permit Renewed
Active Permit: Y
Child Record Id: DEH2019-HCHEM-0213444
Trade Secret: N
Hazardous Material Type: Pure
Last Updated: 2019-03-21T02:04:54.000
Chemical Name: OXYGEN
Common Name: OXYGEN
Case Number: 7782-44-7

Record ID: DEH2002-HUPFP-102535
Permit Status: Permit Renewed
Active Permit: Y
Child Record Id: DEH2019-HCHEM-0213445
Trade Secret: N
Hazardous Material Type: Pure
Last Updated: 2019-03-21T02:04:54.000
Chemical Name: PAINT
Common Name: PAINT
Case Number: 8052-41-3

Record ID: DEH2002-HUPFP-102535
Permit Status: Permit Renewed
Active Permit: Y
Child Record Id: DEH2019-HCHEM-0213446
Trade Secret: N
Hazardous Material Type: Pure
Last Updated: 2019-03-21T02:04:54.000
Chemical Name: OIL
Common Name: OIL
Case Number: 8012-95-1

Record ID: DEH2002-HUPFP-102535
Permit Status: Permit Renewed
Active Permit: Y
Child Record Id: DEH2019-HCHEM-0213447

U C S D MAIN CAMPUS (Continued) **S102439541**

Trade Secret: N
Hazardous Material Type: Pure
Last Updated: 2019-03-21T02:04:54.000
Chemical Name: ACETYLENE
Common Name: ACETYLENE
Case Number: 74-86-2

Record ID: DEH2002-HUPFP-102535
Permit Status: Permit Renewed
Active Permit: Y
Child Record Id: DEH2019-HCHEM-0213448
Trade Secret: N
Hazardous Material Type: Pure
Last Updated: 2019-03-21T02:04:54.000
Chemical Name: CUTTING OIL
Common Name: CUTTING OIL
Case Number: 126-11-4

Record ID: DEH2002-HUPFP-102535
Permit Status: Permit Renewed
Active Permit: Y
Child Record Id: DEH2019-HCHEM-0213449
Trade Secret: N
Hazardous Material Type: Pure
Last Updated: 2019-03-21T02:04:54.000
Chemical Name: DIESEL
Common Name: DIESEL
Case Number: 68334-30-5

Record ID: DEH2002-HUPFP-102535
Permit Status: Permit Renewed
Active Permit: Y
Child Record Id: DEH2019-HCHEM-0213450
Trade Secret: N
Hazardous Material Type: Pure
Last Updated: 2019-03-21T02:04:54.000
Chemical Name: ETHYL ACETATE
Common Name: ETHYL ACETATE
Case Number: 141-78-6

Record ID: DEH2002-HUPFP-102535
Permit Status: Permit Renewed
Active Permit: Y
Child Record Id: DEH2019-HCHEM-0213451
Trade Secret: N
Hazardous Material Type: Pure
Last Updated: 2019-03-21T02:04:54.000
Chemical Name: OIL
Common Name: OIL
Case Number: 8012-95-1

Record ID: DEH2002-HUPFP-102535
Permit Status: Permit Renewed
Active Permit: Y
Child Record Id: DEH2019-HCHEM-0213452
Trade Secret: N
Hazardous Material Type: Pure

U C S D MAIN CAMPUS (Continued) **S102439541**

Last Updated: 2019-03-21T02:04:54.000
Chemical Name: OXYGEN
Common Name: OXYGEN
Case Number: 7782-44-7

Record ID: DEH2002-HUPFP-102535
Permit Status: Permit Renewed
Active Permit: Y
Child Record Id: DEH2019-HCHEM-0213453
Trade Secret: N
Hazardous Material Type: Pure
Last Updated: 2019-03-21T02:04:54.000
Chemical Name: 2-PROPANOL
Common Name: 2-PROPANOL
Case Number: 67-63-0

Record ID: DEH2002-HUPFP-102535
Permit Status: Permit Renewed
Active Permit: Y
Child Record Id: DEH2019-HCHEM-0213454
Trade Secret: N
Hazardous Material Type: Pure
Last Updated: 2019-03-21T02:04:54.000
Chemical Name: 4-NONYLPHENYL-POLYETHYLENE GLYCOL
Common Name: 4-NONYLPHENYL-POLYETHYLENE GLYCOL
Case Number: 9016-45-9

Record ID: DEH2002-HUPFP-102535
Permit Status: Permit Renewed
Active Permit: Y
Child Record Id: DEH2019-HCHEM-0213455
Trade Secret: N
Hazardous Material Type: Mixture
Last Updated: 2019-03-21T02:04:54.000
Chemical Name: 5% CARBON DIOXIDE, 21% OXYGEN, BAL AIR
Common Name: 5% CARBON DIOXIDE, 21% OXYGEN, BAL AIR
Case Number: Not reported

Record ID: DEH2002-HUPFP-102535
Permit Status: Permit Renewed
Active Permit: Y
Child Record Id: DEH2019-HCHEM-0213456
Trade Secret: N
Hazardous Material Type: Pure
Last Updated: 2019-03-21T02:04:54.000
Chemical Name: ACETIC ACID
Common Name: ACETIC ACID
Case Number: 64-19-7

Record ID: DEH2002-HUPFP-102535
Permit Status: Permit Renewed
Active Permit: Y
Child Record Id: DEH2019-HCHEM-0213457
Trade Secret: N
Hazardous Material Type: Pure
Last Updated: 2019-03-21T02:04:54.000
Chemical Name: ACETONE

U C S D MAIN CAMPUS (Continued) **S102439541**

Common Name: ACETONE
Case Number: 67-64-1

Record ID: DEH2002-HUPFP-102535
Permit Status: Permit Renewed
Active Permit: Y
Child Record Id: DEH2019-HCHEM-0213458
Trade Secret: N
Hazardous Material Type: Pure
Last Updated: 2019-03-21T02:04:54.000
Chemical Name: ACETONITRILE
Common Name: ACETONITRILE
Case Number: 75-05-8

Record ID: DEH2002-HUPFP-102535
Permit Status: Permit Renewed
Active Permit: Y
Child Record Id: DEH2019-HCHEM-0213459
Trade Secret: N
Hazardous Material Type: Pure
Last Updated: 2019-03-21T02:04:54.000
Chemical Name: ACETYLENE
Common Name: ACETYLENE
Case Number: 74-86-2

Record ID: DEH2002-HUPFP-102535
Permit Status: Permit Renewed
Active Permit: Y
Child Record Id: DEH2019-HCHEM-0213460
Trade Secret: N
Hazardous Material Type: Pure
Last Updated: 2019-03-21T02:04:54.000
Chemical Name: ACIDULATE
Common Name: ACIDULATE
Case Number: 68607-87-4

Record ID: DEH2002-HUPFP-102535
Permit Status: Permit Renewed
Active Permit: Y
Child Record Id: DEH2019-HCHEM-0213461
Trade Secret: N
Hazardous Material Type: Pure
Last Updated: 2019-03-21T02:04:54.000
Chemical Name: AGAR
Common Name: AGAR
Case Number: 9002-18-0

Record ID: DEH2002-HUPFP-102535
Permit Status: Permit Renewed
Active Permit: Y
Child Record Id: DEH2019-HCHEM-0213462
Trade Secret: N
Hazardous Material Type: Pure
Last Updated: 2019-03-21T02:04:54.000
Chemical Name: AIR COMPRESSED
Common Name: AIR COMPRESSED
Case Number: 132259-10-0

U C S D MAIN CAMPUS (Continued) **S102439541**

Record ID: DEH2002-HUPFP-102535
Permit Status: Permit Renewed
Active Permit: Y
Child Record Id: DEH2019-HCHEM-0213463
Trade Secret: N
Hazardous Material Type: Pure
Last Updated: 2019-03-21T02:04:54.000
Chemical Name: AIRx 44 ACE
Common Name: AIRx 44 ACE
Case Number: Not reported

Record ID: DEH2002-HUPFP-102535
Permit Status: Permit Renewed
Active Permit: Y
Child Record Id: DEH2019-HCHEM-0213464
Trade Secret: N
Hazardous Material Type: Pure
Last Updated: 2019-03-21T02:04:54.000
Chemical Name: AMMONIUM HYDROXIDE
Common Name: AMMONIUM HYDROXIDE
Case Number: 1336-21-6

Record ID: DEH2002-HUPFP-102535
Permit Status: Permit Renewed
Active Permit: Y
Child Record Id: DEH2019-HCHEM-0213465
Trade Secret: N
Hazardous Material Type: Pure
Last Updated: 2019-03-21T02:04:54.000
Chemical Name: AMMONIUM SULFATE
Common Name: AMMONIUM SULFATE
Case Number: 7783-20-2

Record ID: DEH2002-HUPFP-102535
Permit Status: Permit Renewed
Active Permit: Y
Child Record Id: DEH2019-HCHEM-0213466
Trade Secret: N
Hazardous Material Type: Pure
Last Updated: 2019-03-21T02:04:54.000
Chemical Name: ARGON
Common Name: ARGON
Case Number: 7440-37-1

Record ID: DEH2002-HUPFP-102535
Permit Status: Permit Renewed
Active Permit: Y
Child Record Id: DEH2019-HCHEM-0213467
Trade Secret: N
Hazardous Material Type: Mixture
Last Updated: 2019-03-21T02:04:54.000
Chemical Name: ARGON @ 1-20%; OXYGEN @ 1-21%; BALANCE NITROGEN
Common Name: ARGON @ 1-20%; OXYGEN @ 1-21%; BALANCE NITROGEN
Case Number: Not reported

Record ID: DEH2002-HUPFP-102535
Permit Status: Permit Renewed

U C S D MAIN CAMPUS (Continued) **S102439541**

Active Permit: Y
Child Record Id: DEH2019-HCHEM-0213468
Trade Secret: N
Hazardous Material Type: Pure
Last Updated: 2019-03-21T02:04:54.000
Chemical Name: BORIC ACID
Common Name: BORIC ACID
Case Number: 11113-50-1

Record ID: DEH2002-HUPFP-102535
Permit Status: Permit Renewed
Active Permit: Y
Child Record Id: DEH2019-HCHEM-0213469
Trade Secret: N
Hazardous Material Type: Pure
Last Updated: 2019-03-21T02:04:54.000
Chemical Name: CALCIUM CHLORIDE
Common Name: CALCIUM CHLORIDE
Case Number: 10043-52-4

Record ID: DEH2002-HUPFP-102535
Permit Status: Permit Renewed
Active Permit: Y
Child Record Id: DEH2019-HCHEM-0213470
Trade Secret: N
Hazardous Material Type: Pure
Last Updated: 2019-03-21T02:04:54.000
Chemical Name: CARBON DIOXIDE
Common Name: CARBON DIOXIDE
Case Number: 124-38-9

Record ID: DEH2002-HUPFP-102535
Permit Status: Permit Renewed
Active Permit: Y
Child Record Id: DEH2019-HCHEM-0213471
Trade Secret: N
Hazardous Material Type: Mixture
Last Updated: 2019-03-21T02:04:54.000
Chemical Name: CARBON DIOXIDE @ 0-20%; OXYGEN @ 0-21%; BALANCE NITROGEN
Common Name: CARBON DIOXIDE @ 0-20%; OXYGEN @ 0-21%; BALANCE NITROGEN
Case Number: Not reported

Record ID: DEH2002-HUPFP-102535
Permit Status: Permit Renewed
Active Permit: Y
Child Record Id: DEH2019-HCHEM-0213472
Trade Secret: N
Hazardous Material Type: Mixture
Last Updated: 2019-03-21T02:04:54.000
Chemical Name: CARBON DIOXIDE @ 5%; BAL OXYGEN
Common Name: CARBON DIOXIDE @ 5%; BAL OXYGEN
Case Number: Not reported

Record ID: DEH2002-HUPFP-102535
Permit Status: Permit Renewed
Active Permit: Y
Child Record Id: DEH2019-HCHEM-0213473

U C S D MAIN CAMPUS (Continued) **S102439541**

Trade Secret: N
Hazardous Material Type: Mixture
Last Updated: 2019-03-21T02:04:54.000
Chemical Name: CARBON DIOXIDE < 30%; BALANCE NITROGEN
Common Name: CARBON DIOXIDE < 30%; BALANCE NITROGEN
Case Number: Not reported

Record ID: DEH2002-HUPFP-102535
Permit Status: Permit Renewed
Active Permit: Y
Child Record Id: DEH2019-HCHEM-0213474
Trade Secret: N
Hazardous Material Type: Pure
Last Updated: 2019-03-21T02:04:54.000
Chemical Name: CHLOROFORM
Common Name: CHLOROFORM
Case Number: 67-66-3

Record ID: DEH2002-HUPFP-102535
Permit Status: Permit Renewed
Active Permit: Y
Child Record Id: DEH2019-HCHEM-0213475
Trade Secret: N
Hazardous Material Type: Pure
Last Updated: 2019-03-21T02:04:54.000
Chemical Name: CITRIC ACID
Common Name: CITRIC ACID
Case Number: 6132-04-3

Record ID: DEH2002-HUPFP-102535
Permit Status: Permit Renewed
Active Permit: Y
Child Record Id: DEH2019-HCHEM-0213476
Trade Secret: N
Hazardous Material Type: Pure
Last Updated: 2019-03-21T02:04:54.000
Chemical Name: D(+)-GLUCOSE ANHYDROUS
Common Name: D(+)-GLUCOSE ANHYDROUS
Case Number: 50-99-7

Record ID: DEH2002-HUPFP-102535
Permit Status: Permit Renewed
Active Permit: Y
Child Record Id: DEH2019-HCHEM-0213477
Trade Secret: N
Hazardous Material Type: Pure
Last Updated: 2019-03-21T02:04:54.000
Chemical Name: DICHLOROMETHANE
Common Name: DICHLOROMETHANE
Case Number: 75-09-2

Record ID: DEH2002-HUPFP-102535
Permit Status: Permit Renewed
Active Permit: Y
Child Record Id: DEH2019-HCHEM-0213478
Trade Secret: N
Hazardous Material Type: Pure

U C S D MAIN CAMPUS (Continued) **S102439541**

Last Updated: 2019-03-21T02:04:54.000
Chemical Name: DIESEL
Common Name: DIESEL
Case Number: 68334-30-5

Record ID: DEH2002-HUPFP-102535
Permit Status: Permit Renewed
Active Permit: Y
Child Record Id: DEH2019-HCHEM-0213479
Trade Secret: N
Hazardous Material Type: Pure
Last Updated: 2019-03-21T02:04:54.000
Chemical Name: ENVIRO-KLEEN
Common Name: ENVIRO-KLEEN
Case Number: Not reported

Record ID: DEH2002-HUPFP-102535
Permit Status: Permit Renewed
Active Permit: Y
Child Record Id: DEH2019-HCHEM-0213480
Trade Secret: N
Hazardous Material Type: Pure
Last Updated: 2019-03-21T02:04:54.000
Chemical Name: ETHYL ACETATE
Common Name: ETHYL ACETATE
Case Number: 141-78-6

Record ID: DEH2002-HUPFP-102535
Permit Status: Permit Renewed
Active Permit: Y
Child Record Id: DEH2019-HCHEM-0213481
Trade Secret: N
Hazardous Material Type: Pure
Last Updated: 2019-03-21T02:04:54.000
Chemical Name: ETHYL ALCOHOL
Common Name: ETHYL ALCOHOL
Case Number: 64-17-5

Record ID: DEH2002-HUPFP-102535
Permit Status: Permit Renewed
Active Permit: Y
Child Record Id: DEH2019-HCHEM-0213482
Trade Secret: N
Hazardous Material Type: Pure
Last Updated: 2019-03-21T02:04:54.000
Chemical Name: ETHYLENEDIAMINE TETRAACETIC ACID
Common Name: ETHYLENEDIAMINE TETRAACETIC ACID
Case Number: 60-00-4

Record ID: DEH2002-HUPFP-102535
Permit Status: Permit Renewed
Active Permit: Y
Child Record Id: DEH2019-HCHEM-0213483
Trade Secret: N
Hazardous Material Type: Pure
Last Updated: 2019-03-21T02:04:54.000
Chemical Name: FORMALDEHYDE

U C S D MAIN CAMPUS (Continued) **S102439541**

Common Name: FORMALDEHYDE
Case Number: 50-00-0

Record ID: DEH2002-HUPFP-102535
Permit Status: Permit Renewed
Active Permit: Y
Child Record Id: DEH2019-HCHEM-0213484
Trade Secret: N
Hazardous Material Type: Pure
Last Updated: 2019-03-21T02:04:54.000
Chemical Name: GLYCERIN
Common Name: GLYCERIN
Case Number: 56-81-5

Record ID: DEH2002-HUPFP-102535
Permit Status: Permit Renewed
Active Permit: Y
Child Record Id: DEH2019-HCHEM-0213485
Trade Secret: N
Hazardous Material Type: Pure
Last Updated: 2019-03-21T02:04:54.000
Chemical Name: GLYCINE
Common Name: GLYCINE
Case Number: 56-40-6

Record ID: DEH2002-HUPFP-102535
Permit Status: Permit Renewed
Active Permit: Y
Child Record Id: DEH2019-HCHEM-0213486
Trade Secret: N
Hazardous Material Type: Pure
Last Updated: 2019-03-21T02:04:54.000
Chemical Name: GUANIDINE HYDROCHLORIDE
Common Name: GUANIDINE HYDROCHLORIDE
Case Number: 50-01-1

Record ID: DEH2002-HUPFP-102535
Permit Status: Permit Renewed
Active Permit: Y
Child Record Id: DEH2019-HCHEM-0213487
Trade Secret: N
Hazardous Material Type: Pure
Last Updated: 2019-03-21T02:04:54.000
Chemical Name: HELIUM
Common Name: HELIUM
Case Number: 7440-59-7

Record ID: DEH2002-HUPFP-102535
Permit Status: Permit Renewed
Active Permit: Y
Child Record Id: DEH2019-HCHEM-0213488
Trade Secret: N
Hazardous Material Type: Pure
Last Updated: 2019-03-21T02:04:54.000
Chemical Name: HEXANE
Common Name: HEXANE
Case Number: 73513-42-5

U C S D MAIN CAMPUS (Continued) **S102439541**

Record ID: DEH2002-HUPFP-102535
Permit Status: Permit Renewed
Active Permit: Y
Child Record Id: DEH2019-HCHEM-0213489
Trade Secret: N
Hazardous Material Type: Pure
Last Updated: 2019-03-21T02:04:54.000
Chemical Name: HYDROCHLORIC ACID
Common Name: HYDROCHLORIC ACID
Case Number: 7647-01-0

Record ID: DEH2002-HUPFP-102535
Permit Status: Permit Renewed
Active Permit: Y
Child Record Id: DEH2019-HCHEM-0213490
Trade Secret: N
Hazardous Material Type: Pure
Last Updated: 2019-03-21T02:04:54.000
Chemical Name: LIQUID NITROGEN
Common Name: LIQUID NITROGEN
Case Number: 7727-37-9

Record ID: DEH2002-HUPFP-102535
Permit Status: Permit Renewed
Active Permit: Y
Child Record Id: DEH2019-HCHEM-0213491
Trade Secret: N
Hazardous Material Type: Pure
Last Updated: 2019-03-21T02:04:54.000
Chemical Name: LITHIUM NITRIDE
Common Name: LITHIUM NITRIDE
Case Number: 26134-62-3

Record ID: DEH2002-HUPFP-102535
Permit Status: Permit Renewed
Active Permit: Y
Child Record Id: DEH2019-HCHEM-0213492
Trade Secret: N
Hazardous Material Type: Pure
Last Updated: 2019-03-21T02:04:54.000
Chemical Name: MAGNESIUM SULFATE
Common Name: MAGNESIUM SULFATE
Case Number: 7487-88-9

Record ID: DEH2002-HUPFP-102535
Permit Status: Permit Renewed
Active Permit: Y
Child Record Id: DEH2019-HCHEM-0213493
Trade Secret: N
Hazardous Material Type: Pure
Last Updated: 2019-03-21T02:04:54.000
Chemical Name: METHANE
Common Name: METHANE
Case Number: 74-82-8

Record ID: DEH2002-HUPFP-102535
Permit Status: Permit Renewed

U C S D MAIN CAMPUS (Continued) **S102439541**

Active Permit: Y
Child Record Id: DEH2019-HCHEM-0213494
Trade Secret: N
Hazardous Material Type: Pure
Last Updated: 2019-03-21T02:04:54.000
Chemical Name: METHYL ALCOHOL
Common Name: METHYL ALCOHOL
Case Number: 67-56-1

Record ID: DEH2002-HUPFP-102535
Permit Status: Permit Renewed
Active Permit: Y
Child Record Id: DEH2019-HCHEM-0213495
Trade Secret: N
Hazardous Material Type: Pure
Last Updated: 2019-03-21T02:04:54.000
Chemical Name: N,N-DIMETHYLFORMAMIDE
Common Name: N,N-DIMETHYLFORMAMIDE
Case Number: 68-12-2

Record ID: DEH2002-HUPFP-102535
Permit Status: Permit Renewed
Active Permit: Y
Child Record Id: DEH2019-HCHEM-0213496
Trade Secret: N
Hazardous Material Type: Mixture
Last Updated: 2019-03-21T02:04:54.000
Chemical Name: NITRIC OXIDE @ < 1%; BALANCE NITROGEN
Common Name: NITRIC OXIDE @ < 1%; BALANCE NITROGEN
Case Number: Not reported

Record ID: DEH2002-HUPFP-102535
Permit Status: Permit Renewed
Active Permit: Y
Child Record Id: DEH2019-HCHEM-0213497
Trade Secret: N
Hazardous Material Type: Pure
Last Updated: 2019-03-21T02:04:54.000
Chemical Name: NITROGEN
Common Name: NITROGEN
Case Number: 7727-37-9

Record ID: DEH2002-HUPFP-102535
Permit Status: Permit Renewed
Active Permit: Y
Child Record Id: DEH2019-HCHEM-0213498
Trade Secret: N
Hazardous Material Type: Pure
Last Updated: 2019-03-21T02:04:54.000
Chemical Name: OIL
Common Name: OIL
Case Number: 8012-95-1

Record ID: DEH2002-HUPFP-102535
Permit Status: Permit Renewed
Active Permit: Y
Child Record Id: DEH2019-HCHEM-0213499

U C S D MAIN CAMPUS (Continued) **S102439541**

Trade Secret: N
Hazardous Material Type: Pure
Last Updated: 2019-03-21T02:04:54.000
Chemical Name: OXYGEN
Common Name: OXYGEN
Case Number: 7782-44-7

Record ID: DEH2002-HUPFP-102535
Permit Status: Permit Renewed
Active Permit: Y
Child Record Id: DEH2019-HCHEM-0213500
Trade Secret: N
Hazardous Material Type: Mixture
Last Updated: 2019-03-21T02:04:54.000
Chemical Name: OXYGEN @ 23.5% TO 50%; BALANCE NITROGEN
Common Name: OXYGEN @ 23.5% TO 50%; BALANCE NITROGEN
Case Number: Not reported

Record ID: DEH2002-HUPFP-102535
Permit Status: Permit Renewed
Active Permit: Y
Child Record Id: DEH2019-HCHEM-0213501
Trade Secret: N
Hazardous Material Type: Mixture
Last Updated: 2019-03-21T02:04:54.000
Chemical Name: OXYGEN @ 23.5% TO 50%; BALANCE NITROGEN
Common Name: OXYGEN @ 23.5% TO 50%; BALANCE NITROGEN
Case Number: Not reported

Record ID: DEH2002-HUPFP-102535
Permit Status: Permit Renewed
Active Permit: Y
Child Record Id: DEH2019-HCHEM-0213502
Trade Secret: N
Hazardous Material Type: Mixture
Last Updated: 2019-03-21T02:04:54.000
Chemical Name: OXYGEN < 22%, BALANCE NITROGEN
Common Name: OXYGEN < 22%, BALANCE NITROGEN
Case Number: Not reported

Record ID: DEH2002-HUPFP-102535
Permit Status: Permit Renewed
Active Permit: Y
Child Record Id: DEH2019-HCHEM-0213503
Trade Secret: N
Hazardous Material Type: Pure
Last Updated: 2019-03-21T02:04:54.000
Chemical Name: PARAFORMALDEHYDE
Common Name: PARAFORMALDEHYDE
Case Number: 30525-89-4

Record ID: DEH2002-HUPFP-102535
Permit Status: Permit Renewed
Active Permit: Y
Child Record Id: DEH2019-HCHEM-0213504
Trade Secret: N
Hazardous Material Type: Pure

U C S D MAIN CAMPUS (Continued) **S102439541**

Last Updated: 2019-03-21T02:04:54.000
Chemical Name: PETROLEUM OIL
Common Name: PETROLEUM OIL
Case Number: 68815-10-1

Record ID: DEH2002-HUPFP-102535
Permit Status: Permit Renewed
Active Permit: Y
Child Record Id: DEH2019-HCHEM-0213505
Trade Secret: N
Hazardous Material Type: Pure
Last Updated: 2019-03-21T02:04:54.000
Chemical Name: POLY(ETHYLENE GYLCOL)
Common Name: POLY(ETHYLENE GYLCOL)
Case Number: 25322-68-3

Record ID: DEH2002-HUPFP-102535
Permit Status: Permit Renewed
Active Permit: Y
Child Record Id: DEH2019-HCHEM-0213506
Trade Secret: N
Hazardous Material Type: Pure
Last Updated: 2019-03-21T02:04:54.000
Chemical Name: POTASSIUM CHLORIDE
Common Name: POTASSIUM CHLORIDE
Case Number: 7447-40-7

Record ID: DEH2002-HUPFP-102535
Permit Status: Permit Renewed
Active Permit: Y
Child Record Id: DEH2019-HCHEM-0213507
Trade Secret: N
Hazardous Material Type: Pure
Last Updated: 2019-03-21T02:04:54.000
Chemical Name: POTASSIUM HYDROXIDE
Common Name: POTASSIUM HYDROXIDE
Case Number: 1310-58-3

Record ID: DEH2002-HUPFP-102535
Permit Status: Permit Renewed
Active Permit: Y
Child Record Id: DEH2019-HCHEM-0213508
Trade Secret: N
Hazardous Material Type: Pure
Last Updated: 2019-03-21T02:04:54.000
Chemical Name: POTASSIUM PHOSPHATE DIBASIC
Common Name: POTASSIUM PHOSPHATE DIBASIC
Case Number: 7758-11-4

Record ID: DEH2002-HUPFP-102535
Permit Status: Permit Renewed
Active Permit: Y
Child Record Id: DEH2019-HCHEM-0213509
Trade Secret: N
Hazardous Material Type: Pure
Last Updated: 2019-03-21T02:04:54.000
Chemical Name: POTASSIUM PHOSPHATE MONOBASIC

U C S D MAIN CAMPUS (Continued) **S102439541**

Common Name: POTASSIUM PHOSPHATE MONOBASIC
Case Number: 7778-77-0

Record ID: DEH2002-HUPFP-102535
Permit Status: Permit Renewed
Active Permit: Y
Child Record Id: DEH2019-HCHEM-0213510
Trade Secret: N
Hazardous Material Type: Pure
Last Updated: 2019-03-21T02:04:54.000
Chemical Name: SODIUM ACETATE, ANHYDROUS
Common Name: SODIUM ACETATE, ANHYDROUS
Case Number: 127-09-3

Record ID: DEH2002-HUPFP-102535
Permit Status: Permit Renewed
Active Permit: Y
Child Record Id: DEH2019-HCHEM-0213511
Trade Secret: N
Hazardous Material Type: Pure
Last Updated: 2019-03-21T02:04:54.000
Chemical Name: SODIUM BICARBONATE
Common Name: SODIUM BICARBONATE
Case Number: 144-55-8

Record ID: DEH2002-HUPFP-102535
Permit Status: Permit Renewed
Active Permit: Y
Child Record Id: DEH2019-HCHEM-0213512
Trade Secret: N
Hazardous Material Type: Pure
Last Updated: 2019-03-21T02:04:54.000
Chemical Name: SODIUM CARBONATE
Common Name: SODIUM CARBONATE
Case Number: 497-19-8

Record ID: DEH2002-HUPFP-102535
Permit Status: Permit Renewed
Active Permit: Y
Child Record Id: DEH2019-HCHEM-0213513
Trade Secret: N
Hazardous Material Type: Pure
Last Updated: 2019-03-21T02:04:54.000
Chemical Name: SODIUM CHLORIDE
Common Name: SODIUM CHLORIDE
Case Number: 7647-14-5

Record ID: DEH2002-HUPFP-102535
Permit Status: Permit Renewed
Active Permit: Y
Child Record Id: DEH2019-HCHEM-0213514
Trade Secret: N
Hazardous Material Type: Pure
Last Updated: 2019-03-21T02:04:54.000
Chemical Name: SODIUM CITRATE
Common Name: SODIUM CITRATE
Case Number: 6132-04-3

U C S D MAIN CAMPUS (Continued) **S102439541**

Record ID: DEH2002-HUPFP-102535
Permit Status: Permit Renewed
Active Permit: Y
Child Record Id: DEH2019-HCHEM-0213515
Trade Secret: N
Hazardous Material Type: Pure
Last Updated: 2019-03-21T02:04:54.000
Chemical Name: SODIUM HYDROXIDE
Common Name: SODIUM HYDROXIDE
Case Number: 1310-73-2

Record ID: DEH2002-HUPFP-102535
Permit Status: Permit Renewed
Active Permit: Y
Child Record Id: DEH2019-HCHEM-0213516
Trade Secret: N
Hazardous Material Type: Pure
Last Updated: 2019-03-21T02:04:54.000
Chemical Name: SODIUM HYPOCHLORITE
Common Name: SODIUM HYPOCHLORITE
Case Number: 7681-52-9

Record ID: DEH2002-HUPFP-102535
Permit Status: Permit Renewed
Active Permit: Y
Child Record Id: DEH2019-HCHEM-0213517
Trade Secret: N
Hazardous Material Type: Pure
Last Updated: 2019-03-21T02:04:54.000
Chemical Name: SODIUM LAURYL SULFATE
Common Name: SODIUM LAURYL SULFATE
Case Number: 151-21-3

Record ID: DEH2002-HUPFP-102535
Permit Status: Permit Renewed
Active Permit: Y
Child Record Id: DEH2019-HCHEM-0213518
Trade Secret: N
Hazardous Material Type: Pure
Last Updated: 2019-03-21T02:04:54.000
Chemical Name: SODIUM PHOSPHATE
Common Name: SODIUM PHOSPHATE
Case Number: 10039-32-4

Record ID: DEH2002-HUPFP-102535
Permit Status: Permit Renewed
Active Permit: Y
Child Record Id: DEH2019-HCHEM-0213519
Trade Secret: N
Hazardous Material Type: Pure
Last Updated: 2019-03-21T02:04:54.000
Chemical Name: SODIUM PHOSPHATE DIBASIC
Common Name: SODIUM PHOSPHATE DIBASIC
Case Number: 7558-79-4

Record ID: DEH2002-HUPFP-102535
Permit Status: Permit Renewed

U C S D MAIN CAMPUS (Continued) **S102439541**

Active Permit: Y
Child Record Id: DEH2019-HCHEM-0213520
Trade Secret: N
Hazardous Material Type: Pure
Last Updated: 2019-03-21T02:04:54.000
Chemical Name: SODIUM PHOSPHATE MONOBASIC
Common Name: SODIUM PHOSPHATE MONOBASIC
Case Number: 10049-21-5

Record ID: DEH2002-HUPFP-102535
Permit Status: Permit Renewed
Active Permit: Y
Child Record Id: DEH2019-HCHEM-0213521
Trade Secret: N
Hazardous Material Type: Pure
Last Updated: 2019-03-21T02:04:54.000
Chemical Name: SUCROSE
Common Name: SUCROSE
Case Number: 57-50-1

Record ID: DEH2002-HUPFP-102535
Permit Status: Permit Renewed
Active Permit: Y
Child Record Id: DEH2019-HCHEM-0213522
Trade Secret: N
Hazardous Material Type: Pure
Last Updated: 2019-03-21T02:04:54.000
Chemical Name: TOLUENE
Common Name: TOLUENE
Case Number: 108-88-3

Record ID: DEH2002-HUPFP-102535
Permit Status: Permit Renewed
Active Permit: Y
Child Record Id: DEH2019-HCHEM-0213523
Trade Secret: N
Hazardous Material Type: Pure
Last Updated: 2019-03-21T02:04:54.000
Chemical Name: TRIZMA BASE
Common Name: TRIZMA BASE
Case Number: 77-86-1

Record ID: DEH2002-HUPFP-102535
Permit Status: Permit Renewed
Active Permit: Y
Child Record Id: DEH2019-HCHEM-0213524
Trade Secret: N
Hazardous Material Type: Pure
Last Updated: 2019-03-21T02:04:54.000
Chemical Name: TRIZMA HYDROCHLORIDE
Common Name: TRIZMA HYDROCHLORIDE
Case Number: 1185-53-1

Record ID: DEH2002-HUPFP-102535
Permit Status: Permit Renewed
Active Permit: Y
Child Record Id: DEH2019-HCHEM-0213525

U C S D MAIN CAMPUS (Continued) **S102439541**

Trade Secret: N
Hazardous Material Type: Pure
Last Updated: 2019-03-21T02:04:54.000
Chemical Name: UREA
Common Name: UREA
Case Number: 57-13-6

Record ID: DEH2002-HUPFP-102535
Permit Status: Permit Renewed
Active Permit: Y
Child Record Id: DEH2019-HCHEM-0213526
Trade Secret: N
Hazardous Material Type: Pure
Last Updated: 2019-03-21T02:04:54.000
Chemical Name: XYLENE
Common Name: XYLENE
Case Number: 1330-20-7

Record ID: DEH2002-HUPFP-102535
Permit Status: Permit Renewed
Active Permit: Y
Child Record Id: DEH2019-HCHEM-0213527
Trade Secret: N
Hazardous Material Type: Pure
Last Updated: 2019-03-21T02:04:54.000
Chemical Name: YEAST EXTRACT
Common Name: YEAST EXTRACT
Case Number: 8119-29-0

Record ID: DEH2002-HUPFP-102535
Permit Status: Permit Renewed
Active Permit: Y
Child Record Id: DEH2019-HCHEM-0213528
Trade Secret: N
Hazardous Material Type: Pure
Last Updated: 2019-03-21T02:04:54.000
Chemical Name: CARBON DIOXIDE
Common Name: CARBON DIOXIDE
Case Number: 124-38-9

Record ID: DEH2002-HUPFP-102535
Permit Status: Permit Renewed
Active Permit: Y
Child Record Id: DEH2019-HCHEM-0213529
Trade Secret: N
Hazardous Material Type: Pure
Last Updated: 2019-03-21T02:04:54.000
Chemical Name: OXYGEN
Common Name: OXYGEN
Case Number: 7782-44-7

Record ID: DEH2002-HUPFP-102535
Permit Status: Permit Renewed
Active Permit: Y
Child Record Id: DEH2019-HCHEM-0213530
Trade Secret: N
Hazardous Material Type: Pure

U C S D MAIN CAMPUS (Continued) **S102439541**

Last Updated: 2019-03-21T02:04:54.000
Chemical Name: PROPANE
Common Name: PROPANE
Case Number: 74-98-6

Record ID: DEH2002-HUPFP-102535
Permit Status: Permit Renewed
Active Permit: Y
Child Record Id: DEH2019-HCHEM-0213531
Trade Secret: N
Hazardous Material Type: Pure
Last Updated: 2019-03-21T02:04:54.000
Chemical Name: OIL
Common Name: OIL
Case Number: 8012-95-1

Record ID: DEH2002-HUPFP-102535
Permit Status: Permit Renewed
Active Permit: Y
Child Record Id: DEH2019-HCHEM-0213532
Trade Secret: N
Hazardous Material Type: Pure
Last Updated: 2019-03-21T02:04:54.000
Chemical Name: Dielectric Oil
Common Name: Mineral Oil
Case Number: 8012-95-1

Record ID: DEH2002-HUPFP-102535
Permit Status: Permit Renewed
Active Permit: Y
Child Record Id: DEH2019-HCHEM-0213533
Trade Secret: N
Hazardous Material Type: Pure
Last Updated: 2019-03-21T02:04:54.000
Chemical Name: DIESEL
Common Name: DIESEL
Case Number: 68334-30-5

Record ID: DEH2002-HUPFP-102535
Permit Status: Permit Renewed
Active Permit: Y
Child Record Id: DEH2019-HCHEM-0213534
Trade Secret: N
Hazardous Material Type: Pure
Last Updated: 2019-03-21T02:04:54.000
Chemical Name: Hydraulic Oil
Common Name: Hydraulic Oil
Case Number: 8012-95-1

Record ID: DEH2002-HUPFP-102535
Permit Status: Permit Renewed
Active Permit: Y
Child Record Id: DEH2019-HCHEM-0213535
Trade Secret: N
Hazardous Material Type: Pure
Last Updated: 2019-03-21T02:04:54.000
Chemical Name: PAINT

U C S D MAIN CAMPUS (Continued) **S102439541**

Common Name: PAINT
Case Number: 8052-41-3

Record ID: DEH2002-HUPFP-102535
Permit Status: Permit Renewed
Active Permit: Y
Child Record Id: DEH2019-HCHEM-0213536
Trade Secret: N
Hazardous Material Type: Pure
Last Updated: 2019-03-21T02:04:54.000
Chemical Name: DIESEL
Common Name: DIESEL
Case Number: 68334-30-5

Record ID: DEH2002-HUPFP-102535
Permit Status: Permit Renewed
Active Permit: Y
Child Record Id: DEH2019-HCHEM-0213537
Trade Secret: N
Hazardous Material Type: Pure
Last Updated: 2019-03-21T02:04:54.000
Chemical Name: ACETONE
Common Name: ACETONE
Case Number: 67-64-1

Record ID: DEH2002-HUPFP-102535
Permit Status: Permit Renewed
Active Permit: Y
Child Record Id: DEH2019-HCHEM-0213538
Trade Secret: N
Hazardous Material Type: Pure
Last Updated: 2019-03-21T02:04:54.000
Chemical Name: ACETYLENE
Common Name: ACETYLENE
Case Number: 74-86-2

Record ID: DEH2002-HUPFP-102535
Permit Status: Permit Renewed
Active Permit: Y
Child Record Id: DEH2019-HCHEM-0213539
Trade Secret: N
Hazardous Material Type: Pure
Last Updated: 2019-03-21T02:04:54.000
Chemical Name: AEROSOL SPRAY PAINT
Common Name: AEROSOL SPRAY PAINT
Case Number: 108-01-0

Record ID: DEH2002-HUPFP-102535
Permit Status: Permit Renewed
Active Permit: Y
Child Record Id: DEH2019-HCHEM-0213540
Trade Secret: N
Hazardous Material Type: Pure
Last Updated: 2019-03-21T02:04:54.000
Chemical Name: ARGON
Common Name: ARGON
Case Number: 7440-37-1

U C S D MAIN CAMPUS (Continued) **S102439541**

Record ID: DEH2002-HUPFP-102535
Permit Status: Permit Renewed
Active Permit: Y
Child Record Id: DEH2019-HCHEM-0213541
Trade Secret: N
Hazardous Material Type: Pure
Last Updated: 2019-03-21T02:04:54.000
Chemical Name: CARBON DIOXIDE
Common Name: CARBON DIOXIDE
Case Number: 124-38-9

Record ID: DEH2002-HUPFP-102535
Permit Status: Permit Renewed
Active Permit: Y
Child Record Id: DEH2019-HCHEM-0213542
Trade Secret: N
Hazardous Material Type: Pure
Last Updated: 2019-03-21T02:04:54.000
Chemical Name: ETHYL ALCOHOL
Common Name: ETHYL ALCOHOL
Case Number: 64-17-5

Record ID: DEH2002-HUPFP-102535
Permit Status: Permit Renewed
Active Permit: Y
Child Record Id: DEH2019-HCHEM-0213543
Trade Secret: N
Hazardous Material Type: Pure
Last Updated: 2019-03-21T02:04:54.000
Chemical Name: FORMALDEHYDE
Common Name: FORMALDEHYDE
Case Number: 50-00-0

Record ID: DEH2002-HUPFP-102535
Permit Status: Permit Renewed
Active Permit: Y
Child Record Id: DEH2019-HCHEM-0213544
Trade Secret: N
Hazardous Material Type: Pure
Last Updated: 2019-03-21T02:04:54.000
Chemical Name: HELIUM
Common Name: HELIUM
Case Number: 7440-59-7

Record ID: DEH2002-HUPFP-102535
Permit Status: Permit Renewed
Active Permit: Y
Child Record Id: DEH2019-HCHEM-0213545
Trade Secret: N
Hazardous Material Type: Pure
Last Updated: 2019-03-21T02:04:54.000
Chemical Name: HYDROCHLORIC ACID
Common Name: HYDROCHLORIC ACID
Case Number: 7647-01-0

Record ID: DEH2002-HUPFP-102535
Permit Status: Permit Renewed

U C S D MAIN CAMPUS (Continued) **S102439541**

Active Permit: Y
Child Record Id: DEH2019-HCHEM-0213546
Trade Secret: N
Hazardous Material Type: Pure
Last Updated: 2019-03-21T02:04:54.000
Chemical Name: OIL
Common Name: OIL
Case Number: 8012-95-1

Record ID: DEH2002-HUPFP-102535
Permit Status: Permit Renewed
Active Permit: Y
Child Record Id: DEH2019-HCHEM-0213547
Trade Secret: N
Hazardous Material Type: Pure
Last Updated: 2019-03-21T02:04:54.000
Chemical Name: OXYGEN
Common Name: OXYGEN
Case Number: 7782-44-7

Record ID: DEH2002-HUPFP-102535
Permit Status: Permit Renewed
Active Permit: Y
Child Record Id: DEH2019-HCHEM-0213548
Trade Secret: N
Hazardous Material Type: Pure
Last Updated: 2019-03-21T02:04:54.000
Chemical Name: POTASSIUM CHLORIDE
Common Name: POTASSIUM CHLORIDE
Case Number: 7447-40-7

Record ID: DEH2002-HUPFP-102535
Permit Status: Permit Renewed
Active Permit: Y
Child Record Id: DEH2019-HCHEM-0213549
Trade Secret: N
Hazardous Material Type: Pure
Last Updated: 2019-03-21T02:04:54.000
Chemical Name: SODIUM HYDROXIDE
Common Name: SODIUM HYDROXIDE
Case Number: 1310-73-2

Record ID: DEH2002-HUPFP-102535
Permit Status: Permit Renewed
Active Permit: Y
Child Record Id: DEH2019-HCHEM-0213550
Trade Secret: N
Hazardous Material Type: Pure
Last Updated: 2019-03-21T02:04:54.000
Chemical Name: OIL
Common Name: OIL
Case Number: 8012-95-1

Record ID: DEH2002-HUPFP-102535
Permit Status: Permit Renewed
Active Permit: Y
Child Record Id: DEH2019-HCHEM-0213551

U C S D MAIN CAMPUS (Continued) **S102439541**

Trade Secret: N
Hazardous Material Type: Pure
Last Updated: 2019-03-21T02:04:54.000
Chemical Name: 1-BUTANOL
Common Name: 1-BUTANOL
Case Number: 71-36-3

Record ID: DEH2002-HUPFP-102535
Permit Status: Permit Renewed
Active Permit: Y
Child Record Id: DEH2019-HCHEM-0213552
Trade Secret: N
Hazardous Material Type: Pure
Last Updated: 2019-03-21T02:04:54.000
Chemical Name: 2-METHYL BUTANE
Common Name: 2-METHYL BUTANE
Case Number: 78-78-4

Record ID: DEH2002-HUPFP-102535
Permit Status: Permit Renewed
Active Permit: Y
Child Record Id: DEH2019-HCHEM-0213553
Trade Secret: N
Hazardous Material Type: Pure
Last Updated: 2019-03-21T02:04:54.000
Chemical Name: 2-PROPANOL
Common Name: 2-PROPANOL
Case Number: 67-63-0

Record ID: DEH2002-HUPFP-102535
Permit Status: Permit Renewed
Active Permit: Y
Child Record Id: DEH2019-HCHEM-0213554
Trade Secret: N
Hazardous Material Type: Mixture
Last Updated: 2019-03-21T02:04:54.000
Chemical Name: 5% CARBON DIOXIDE, 20% OXYGEN, BAL NITROGEN
Common Name: 5% CARBON DIOXIDE, 20% OXYGEN, BAL NITROGEN
Case Number: Not reported

Record ID: DEH2002-HUPFP-102535
Permit Status: Permit Renewed
Active Permit: Y
Child Record Id: DEH2019-HCHEM-0213555
Trade Secret: N
Hazardous Material Type: Mixture
Last Updated: 2019-03-21T02:04:54.000
Chemical Name: 5% CARBON DIOXIDE, 21% OXYGEN BAL NITROGEN
Common Name: 5% CARBON DIOXIDE, 21% OXYGEN BAL NITROGEN
Case Number: Not reported

Record ID: DEH2002-HUPFP-102535
Permit Status: Permit Renewed
Active Permit: Y
Child Record Id: DEH2019-HCHEM-0213556
Trade Secret: N
Hazardous Material Type: Pure

U C S D MAIN CAMPUS (Continued) **S102439541**

Last Updated: 2019-03-21T02:04:54.000
Chemical Name: ACETIC ACID
Common Name: ACETIC ACID
Case Number: 64-19-7

Record ID: DEH2002-HUPFP-102535
Permit Status: Permit Renewed
Active Permit: Y
Child Record Id: DEH2019-HCHEM-0213557
Trade Secret: N
Hazardous Material Type: Pure
Last Updated: 2019-03-21T02:04:54.000
Chemical Name: ACETONE
Common Name: ACETONE
Case Number: 67-64-1

Record ID: DEH2002-HUPFP-102535
Permit Status: Permit Renewed
Active Permit: Y
Child Record Id: DEH2019-HCHEM-0213986
Trade Secret: N
Hazardous Material Type: Pure
Last Updated: 2019-03-21T02:04:54.000
Chemical Name: HEXANE
Common Name: HEXANE
Case Number: 73513-42-5

Record ID: DEH2002-HUPFP-102535
Permit Status: Permit Renewed
Active Permit: Y
Child Record Id: DEH2019-HCHEM-0213987
Trade Secret: N
Hazardous Material Type: Pure
Last Updated: 2019-03-21T02:04:54.000
Chemical Name: HYDROCHLORIC ACID
Common Name: HYDROCHLORIC ACID
Case Number: 7647-01-0

Record ID: DEH2002-HUPFP-102535
Permit Status: Permit Renewed
Active Permit: Y
Child Record Id: DEH2019-HCHEM-0213988
Trade Secret: N
Hazardous Material Type: Pure
Last Updated: 2019-03-21T02:04:54.000
Chemical Name: HYDROGEN
Common Name: HYDROGEN
Case Number: 1333-74-0

Record ID: DEH2002-HUPFP-102535
Permit Status: Permit Renewed
Active Permit: Y
Child Record Id: DEH2019-HCHEM-0213989
Trade Secret: N
Hazardous Material Type: Pure
Last Updated: 2019-03-21T02:04:54.000
Chemical Name: LIQUID ARGON

U C S D MAIN CAMPUS (Continued) **S102439541**

Common Name: LIQUID ARGON
Case Number: 7440-37-1

Record ID: DEH2002-HUPFP-102535
Permit Status: Permit Renewed
Active Permit: Y
Child Record Id: DEH2019-HCHEM-0213990
Trade Secret: N
Hazardous Material Type: Pure
Last Updated: 2019-03-21T02:04:54.000
Chemical Name: LIQUID NITROGEN
Common Name: LIQUID NITROGEN
Case Number: 7727-37-9

Record ID: DEH2002-HUPFP-102535
Permit Status: Permit Renewed
Active Permit: Y
Child Record Id: DEH2019-HCHEM-0213991
Trade Secret: N
Hazardous Material Type: Pure
Last Updated: 2019-03-21T02:04:54.000
Chemical Name: LITHIUM NITRIDE
Common Name: LITHIUM NITRIDE
Case Number: 26134-62-3

Record ID: DEH2002-HUPFP-102535
Permit Status: Permit Renewed
Active Permit: Y
Child Record Id: DEH2019-HCHEM-0213992
Trade Secret: N
Hazardous Material Type: Pure
Last Updated: 2019-03-21T02:04:54.000
Chemical Name: MAGNESIUM SULFATE
Common Name: MAGNESIUM SULFATE
Case Number: 7487-88-9

Record ID: DEH2002-HUPFP-102535
Permit Status: Permit Renewed
Active Permit: Y
Child Record Id: DEH2019-HCHEM-0213993
Trade Secret: N
Hazardous Material Type: Pure
Last Updated: 2019-03-21T02:04:54.000
Chemical Name: METHYL ALCOHOL
Common Name: METHYL ALCOHOL
Case Number: 67-56-1

Record ID: DEH2002-HUPFP-102535
Permit Status: Permit Renewed
Active Permit: Y
Child Record Id: DEH2019-HCHEM-0213994
Trade Secret: N
Hazardous Material Type: Pure
Last Updated: 2019-03-21T02:04:54.000
Chemical Name: NITRIC ACID >68%
Common Name: NITRIC ACID >68%
Case Number: 7697-37-2

U C S D MAIN CAMPUS (Continued) **S102439541**

Record ID: DEH2002-HUPFP-102535
Permit Status: Permit Renewed
Active Permit: Y
Child Record Id: DEH2019-HCHEM-0213995
Trade Secret: N
Hazardous Material Type: Pure
Last Updated: 2019-03-21T02:04:54.000
Chemical Name: NITROGEN
Common Name: NITROGEN
Case Number: 7727-37-9

Record ID: DEH2002-HUPFP-102535
Permit Status: Permit Renewed
Active Permit: Y
Child Record Id: DEH2019-HCHEM-0213996
Trade Secret: N
Hazardous Material Type: Pure
Last Updated: 2019-03-21T02:04:54.000
Chemical Name: OIL
Common Name: OIL
Case Number: 8012-95-1

Record ID: DEH2002-HUPFP-102535
Permit Status: Permit Renewed
Active Permit: Y
Child Record Id: DEH2019-HCHEM-0213997
Trade Secret: N
Hazardous Material Type: Pure
Last Updated: 2019-03-21T02:04:54.000
Chemical Name: OXYGEN
Common Name: OXYGEN
Case Number: 7782-44-7

Record ID: DEH2002-HUPFP-102535
Permit Status: Permit Renewed
Active Permit: Y
Child Record Id: DEH2019-HCHEM-0213998
Trade Secret: N
Hazardous Material Type: Pure
Last Updated: 2019-03-21T02:04:54.000
Chemical Name: PARAFORMALDEHYDE
Common Name: PARAFORMALDEHYDE
Case Number: 30525-89-4

Record ID: DEH2002-HUPFP-102535
Permit Status: Permit Renewed
Active Permit: Y
Child Record Id: DEH2019-HCHEM-0213999
Trade Secret: N
Hazardous Material Type: Pure
Last Updated: 2019-03-21T02:04:54.000
Chemical Name: POLY(ETHYLENE GYLCOL)
Common Name: POLY(ETHYLENE GYLCOL)
Case Number: 25322-68-3

Record ID: DEH2002-HUPFP-102535
Permit Status: Permit Renewed

U C S D MAIN CAMPUS (Continued) **S102439541**

Active Permit: Y
Child Record Id: DEH2019-HCHEM-0214000
Trade Secret: N
Hazardous Material Type: Pure
Last Updated: 2019-03-21T02:04:54.000
Chemical Name: POTASSIUM CHLORIDE
Common Name: POTASSIUM CHLORIDE
Case Number: 7447-40-7

Record ID: DEH2002-HUPFP-102535
Permit Status: Permit Renewed
Active Permit: Y
Child Record Id: DEH2019-HCHEM-0214001
Trade Secret: N
Hazardous Material Type: Pure
Last Updated: 2019-03-21T02:04:54.000
Chemical Name: POTASSIUM HYDROXIDE
Common Name: POTASSIUM HYDROXIDE
Case Number: 1310-58-3

Record ID: DEH2002-HUPFP-102535
Permit Status: Permit Renewed
Active Permit: Y
Child Record Id: DEH2019-HCHEM-0214002
Trade Secret: N
Hazardous Material Type: Pure
Last Updated: 2019-03-21T02:04:54.000
Chemical Name: POTASSIUM PHOSPHATE DIBASIC
Common Name: POTASSIUM PHOSPHATE DIBASIC
Case Number: 7758-11-4

Record ID: DEH2002-HUPFP-102535
Permit Status: Permit Renewed
Active Permit: Y
Child Record Id: DEH2019-HCHEM-0214003
Trade Secret: N
Hazardous Material Type: Pure
Last Updated: 2019-03-21T02:04:54.000
Chemical Name: POTASSIUM PHOSPHATE MONOBASIC
Common Name: POTASSIUM PHOSPHATE MONOBASIC
Case Number: 7778-77-0

Record ID: DEH2002-HUPFP-102535
Permit Status: Permit Renewed
Active Permit: Y
Child Record Id: DEH2019-HCHEM-0214289
Trade Secret: N
Hazardous Material Type: Mixture
Last Updated: 2019-03-21T02:04:54.000
Chemical Name: DIELECTRIC OIL
Common Name: OIL
Case Number: Not reported

Record ID: DEH2002-HUPFP-102535
Permit Status: Permit Renewed
Active Permit: Y
Child Record Id: DEH2019-HCHEM-0214004

U C S D MAIN CAMPUS (Continued) **S102439541**

Trade Secret: N
Hazardous Material Type: Pure
Last Updated: 2019-03-21T02:04:54.000
Chemical Name: SODIUM ACETATE, ANHYDROUS
Common Name: SODIUM ACETATE, ANHYDROUS
Case Number: 127-09-3

Record ID: DEH2002-HUPFP-102535
Permit Status: Permit Renewed
Active Permit: Y
Child Record Id: DEH2019-HCHEM-0214005
Trade Secret: N
Hazardous Material Type: Pure
Last Updated: 2019-03-21T02:04:54.000
Chemical Name: SODIUM BICARBONATE
Common Name: SODIUM BICARBONATE
Case Number: 144-55-8

Record ID: DEH2002-HUPFP-102535
Permit Status: Permit Renewed
Active Permit: Y
Child Record Id: DEH2019-HCHEM-0214006
Trade Secret: N
Hazardous Material Type: Pure
Last Updated: 2019-03-21T02:04:54.000
Chemical Name: SODIUM CARBONATE
Common Name: SODIUM CARBONATE
Case Number: 497-19-8

Record ID: DEH2002-HUPFP-102535
Permit Status: Permit Renewed
Active Permit: Y
Child Record Id: DEH2019-HCHEM-0214007
Trade Secret: N
Hazardous Material Type: Pure
Last Updated: 2019-03-21T02:04:54.000
Chemical Name: SODIUM CHLORIDE
Common Name: SODIUM CHLORIDE
Case Number: 7647-14-5

Record ID: DEH2002-HUPFP-102535
Permit Status: Permit Renewed
Active Permit: Y
Child Record Id: DEH2019-HCHEM-0214008
Trade Secret: N
Hazardous Material Type: Pure
Last Updated: 2019-03-21T02:04:54.000
Chemical Name: SODIUM CITRATE
Common Name: SODIUM CITRATE
Case Number: 6132-04-3

Record ID: DEH2002-HUPFP-102535
Permit Status: Permit Renewed
Active Permit: Y
Child Record Id: DEH2019-HCHEM-0214009
Trade Secret: N
Hazardous Material Type: Pure

U C S D MAIN CAMPUS (Continued) **S102439541**

Last Updated: 2019-03-21T02:04:54.000
Chemical Name: SODIUM HYDROXIDE
Common Name: SODIUM HYDROXIDE
Case Number: 1310-73-2

Record ID: DEH2002-HUPFP-102535
Permit Status: Permit Renewed
Active Permit: Y
Child Record Id: DEH2019-HCHEM-0214010
Trade Secret: N
Hazardous Material Type: Pure
Last Updated: 2019-03-21T02:04:54.000
Chemical Name: SODIUM PHOSPHATE
Common Name: SODIUM PHOSPHATE
Case Number: 7601-54-9

Record ID: DEH2002-HUPFP-102535
Permit Status: Permit Renewed
Active Permit: Y
Child Record Id: DEH2019-HCHEM-0214011
Trade Secret: N
Hazardous Material Type: Pure
Last Updated: 2019-03-21T02:04:54.000
Chemical Name: SODIUM PHOSPHATE DIBASIC
Common Name: SODIUM PHOSPHATE DIBASIC
Case Number: 7558-79-4

Record ID: DEH2002-HUPFP-102535
Permit Status: Permit Renewed
Active Permit: Y
Child Record Id: DEH2019-HCHEM-0214012
Trade Secret: N
Hazardous Material Type: Pure
Last Updated: 2019-03-21T02:04:54.000
Chemical Name: SODIUM PHOSPHATE MONOBASIC
Common Name: SODIUM PHOSPHATE MONOBASIC
Case Number: 10049-21-5

Record ID: DEH2002-HUPFP-102535
Permit Status: Permit Renewed
Active Permit: Y
Child Record Id: DEH2019-HCHEM-0214013
Trade Secret: N
Hazardous Material Type: Pure
Last Updated: 2019-03-21T02:04:54.000
Chemical Name: SODIUM THIOSULFATE
Common Name: SODIUM THIOSULFATE
Case Number: 7772-98-7

Record ID: DEH2002-HUPFP-102535
Permit Status: Permit Renewed
Active Permit: Y
Child Record Id: DEH2019-HCHEM-0214014
Trade Secret: N
Hazardous Material Type: Pure
Last Updated: 2019-03-21T02:04:54.000
Chemical Name: SUCROSE

U C S D MAIN CAMPUS (Continued) **S102439541**

Common Name: SUCROSE
Case Number: 57-50-1

Record ID: DEH2002-HUPFP-102535
Permit Status: Permit Renewed
Active Permit: Y
Child Record Id: DEH2019-HCHEM-0214015
Trade Secret: N
Hazardous Material Type: Pure
Last Updated: 2019-03-21T02:04:54.000
Chemical Name: SULFURIC ACID
Common Name: SULFURIC ACID
Case Number: 7664-93-9

Record ID: DEH2002-HUPFP-102535
Permit Status: Permit Renewed
Active Permit: Y
Child Record Id: DEH2019-HCHEM-0214016
Trade Secret: N
Hazardous Material Type: Pure
Last Updated: 2019-03-21T02:04:54.000
Chemical Name: TRICHLOROACETIC ACID
Common Name: TRICHLOROACETIC ACID
Case Number: 76-03-9

Record ID: DEH2002-HUPFP-102535
Permit Status: Permit Renewed
Active Permit: Y
Child Record Id: DEH2019-HCHEM-0214017
Trade Secret: N
Hazardous Material Type: Pure
Last Updated: 2019-03-21T02:04:54.000
Chemical Name: TRIZMA BASE
Common Name: TRIZMA BASE
Case Number: 77-86-1

Record ID: DEH2002-HUPFP-102535
Permit Status: Permit Renewed
Active Permit: Y
Child Record Id: DEH2019-HCHEM-0214018
Trade Secret: N
Hazardous Material Type: Pure
Last Updated: 2019-03-21T02:04:54.000
Chemical Name: UREA
Common Name: UREA
Case Number: 57-13-6

Record ID: DEH2002-HUPFP-102535
Permit Status: Permit Renewed
Active Permit: Y
Child Record Id: DEH2019-HCHEM-0214019
Trade Secret: N
Hazardous Material Type: Pure
Last Updated: 2019-03-21T02:04:54.000
Chemical Name: DIESEL
Common Name: DIESEL
Case Number: 68476-34-6

U C S D MAIN CAMPUS (Continued) **S102439541**

Record ID: DEH2002-HUPFP-102535
Permit Status: Permit Renewed
Active Permit: Y
Child Record Id: DEH2019-HCHEM-0214020
Trade Secret: N
Hazardous Material Type: Pure
Last Updated: 2019-03-21T02:04:54.000
Chemical Name: LIQUID NITROGEN
Common Name: LIQUID NITROGEN
Case Number: 7727-37-9

Record ID: DEH2002-HUPFP-102535
Permit Status: Permit Renewed
Active Permit: Y
Child Record Id: DEH2019-HCHEM-0214021
Trade Secret: N
Hazardous Material Type: Pure
Last Updated: 2019-03-21T02:04:54.000
Chemical Name: OIL
Common Name: OIL
Case Number: 8012-95-1

Record ID: DEH2002-HUPFP-102535
Permit Status: Permit Renewed
Active Permit: Y
Child Record Id: DEH2019-HCHEM-0214022
Trade Secret: N
Hazardous Material Type: Pure
Last Updated: 2019-03-21T02:04:54.000
Chemical Name: DIELECTRIC OIL
Common Name: MINERAL OIL
Case Number: 8012-95-1

Record ID: DEH2002-HUPFP-102535
Permit Status: Permit Renewed
Active Permit: Y
Child Record Id: DEH2019-HCHEM-0214023
Trade Secret: N
Hazardous Material Type: Pure
Last Updated: 2019-03-21T02:04:54.000
Chemical Name: DIESEL
Common Name: DIESEL
Case Number: 68334-30-5

Record ID: DEH2002-HUPFP-102535
Permit Status: Permit Renewed
Active Permit: Y
Child Record Id: DEH2019-HCHEM-0214024
Trade Secret: N
Hazardous Material Type: Pure
Last Updated: 2019-03-21T02:04:54.000
Chemical Name: DIELECTRIC OIL
Common Name: MINERAL OIL
Case Number: 8012-95-1

Record ID: DEH2002-HUPFP-102535
Permit Status: Permit Renewed

U C S D MAIN CAMPUS (Continued) **S102439541**

Active Permit: Y
Child Record Id: DEH2019-HCHEM-0214025
Trade Secret: N
Hazardous Material Type: Pure
Last Updated: 2019-03-21T02:04:54.000
Chemical Name: DIELECTRIC OIL
Common Name: OIL
Case Number: 8012-95-1

Record ID: DEH2002-HUPFP-102535
Permit Status: Permit Renewed
Active Permit: Y
Child Record Id: DEH2019-HCHEM-0214026
Trade Secret: N
Hazardous Material Type: Pure
Last Updated: 2019-03-21T02:04:54.000
Chemical Name: DIESEL
Common Name: DIESEL
Case Number: 68334-30-5

Record ID: DEH2002-HUPFP-102535
Permit Status: Permit Renewed
Active Permit: Y
Child Record Id: DEH2019-HCHEM-0214027
Trade Secret: N
Hazardous Material Type: Mixture
Last Updated: 2019-03-21T02:04:54.000
Chemical Name: 0.3% CARBON DIOXIDE, BALANCE HELIUM
Common Name: 0.3% CARBON DIOXIDE, BALANCE HELIUM
Case Number: Not reported

Record ID: DEH2002-HUPFP-102535
Permit Status: Permit Renewed
Active Permit: Y
Child Record Id: DEH2019-HCHEM-0214028
Trade Secret: N
Hazardous Material Type: Pure
Last Updated: 2019-03-21T02:04:54.000
Chemical Name: 2-PROPANOL
Common Name: 2-PROPANOL
Case Number: 67-63-0

Record ID: DEH2002-HUPFP-102535
Permit Status: Permit Renewed
Active Permit: Y
Child Record Id: DEH2019-HCHEM-0214029
Trade Secret: N
Hazardous Material Type: Pure
Last Updated: 2019-03-21T02:04:54.000
Chemical Name: ACETIC ACID
Common Name: ACETIC ACID
Case Number: 64-19-7

Record ID: DEH2002-HUPFP-102535
Permit Status: Permit Renewed
Active Permit: Y
Child Record Id: DEH2019-HCHEM-0214030

U C S D MAIN CAMPUS (Continued) **S102439541**

Trade Secret: N
Hazardous Material Type: Pure
Last Updated: 2019-03-21T02:04:54.000
Chemical Name: ACETONE
Common Name: ACETONE
Case Number: 67-64-1

Record ID: DEH2002-HUPFP-102535
Permit Status: Permit Renewed
Active Permit: Y
Child Record Id: DEH2019-HCHEM-0214031
Trade Secret: N
Hazardous Material Type: Pure
Last Updated: 2019-03-21T02:04:54.000
Chemical Name: ACETONITRILE
Common Name: ACETONITRILE
Case Number: 75-05-8

Record ID: DEH2002-HUPFP-102535
Permit Status: Permit Renewed
Active Permit: Y
Child Record Id: DEH2019-HCHEM-0214032
Trade Secret: N
Hazardous Material Type: Pure
Last Updated: 2019-03-21T02:04:54.000
Chemical Name: AGAR
Common Name: AGAR
Case Number: 9002-18-0

Record ID: DEH2002-HUPFP-102535
Permit Status: Permit Renewed
Active Permit: Y
Child Record Id: DEH2019-HCHEM-0214033
Trade Secret: N
Hazardous Material Type: Pure
Last Updated: 2019-03-21T02:04:54.000
Chemical Name: AIR COMPRESSED
Common Name: AIR COMPRESSED
Case Number: 132259-10-0

Record ID: DEH2002-HUPFP-102535
Permit Status: Permit Renewed
Active Permit: Y
Child Record Id: DEH2019-HCHEM-0214034
Trade Secret: N
Hazardous Material Type: Pure
Last Updated: 2019-03-21T02:04:54.000
Chemical Name: AMMONIUM SULFATE
Common Name: AMMONIUM SULFATE
Case Number: 7783-20-2

Record ID: DEH2002-HUPFP-102535
Permit Status: Permit Renewed
Active Permit: Y
Child Record Id: DEH2019-HCHEM-0214035
Trade Secret: N
Hazardous Material Type: Pure

U C S D MAIN CAMPUS (Continued) **S102439541**

Last Updated: 2019-03-21T02:04:54.000
Chemical Name: ARGON
Common Name: ARGON
Case Number: 7440-37-1

Record ID: DEH2002-HUPFP-102535
Permit Status: Permit Renewed
Active Permit: Y
Child Record Id: DEH2019-HCHEM-0214036
Trade Secret: N
Hazardous Material Type: Pure
Last Updated: 2019-03-21T02:04:54.000
Chemical Name: CALCIUM CHLORIDE
Common Name: CALCIUM CHLORIDE
Case Number: 10043-52-4

Record ID: DEH2002-HUPFP-102535
Permit Status: Permit Renewed
Active Permit: Y
Child Record Id: DEH2019-HCHEM-0214037
Trade Secret: N
Hazardous Material Type: Pure
Last Updated: 2019-03-21T02:04:54.000
Chemical Name: CARBON DIOXIDE
Common Name: CARBON DIOXIDE
Case Number: 124-38-9

Record ID: DEH2002-HUPFP-102535
Permit Status: Permit Renewed
Active Permit: Y
Child Record Id: DEH2019-HCHEM-0214038
Trade Secret: N
Hazardous Material Type: Pure
Last Updated: 2019-03-21T02:04:54.000
Chemical Name: CHLOROFORM
Common Name: CHLOROFORM
Case Number: 67-66-3

Record ID: DEH2002-HUPFP-102535
Permit Status: Permit Renewed
Active Permit: Y
Child Record Id: DEH2019-HCHEM-0214039
Trade Secret: N
Hazardous Material Type: Pure
Last Updated: 2019-03-21T02:04:54.000
Chemical Name: DICHLOROMETHANE
Common Name: DICHLOROMETHANE
Case Number: 75-09-2

Record ID: DEH2002-HUPFP-102535
Permit Status: Permit Renewed
Active Permit: Y
Child Record Id: DEH2019-HCHEM-0214040
Trade Secret: N
Hazardous Material Type: Pure
Last Updated: 2019-03-21T02:04:54.000
Chemical Name: DIESEL

U C S D MAIN CAMPUS (Continued) **S102439541**

Common Name: DIESEL
Case Number: 68334-30-5

Record ID: DEH2002-HUPFP-102535
Permit Status: Permit Renewed
Active Permit: Y
Child Record Id: DEH2019-HCHEM-0214041
Trade Secret: N
Hazardous Material Type: Pure
Last Updated: 2019-03-21T02:04:54.000
Chemical Name: ETHYL ALCOHOL
Common Name: ETHYL ALCOHOL
Case Number: 64-17-5

Record ID: DEH2002-HUPFP-102535
Permit Status: Permit Renewed
Active Permit: Y
Child Record Id: DEH2019-HCHEM-0214042
Trade Secret: N
Hazardous Material Type: Pure
Last Updated: 2019-03-21T02:04:54.000
Chemical Name: FORMALDEHYDE
Common Name: FORMALDEHYDE
Case Number: 50-00-0

Record ID: DEH2002-HUPFP-102535
Permit Status: Permit Renewed
Active Permit: Y
Child Record Id: DEH2019-HCHEM-0214043
Trade Secret: N
Hazardous Material Type: Pure
Last Updated: 2019-03-21T02:04:54.000
Chemical Name: HELIUM
Common Name: HELIUM
Case Number: 7440-59-7

Record ID: DEH2002-HUPFP-102535
Permit Status: Permit Renewed
Active Permit: Y
Child Record Id: DEH2019-HCHEM-0214044
Trade Secret: N
Hazardous Material Type: Pure
Last Updated: 2019-03-21T02:04:54.000
Chemical Name: HEXANE
Common Name: HEXANE
Case Number: 73513-42-5

Record ID: DEH2002-HUPFP-102535
Permit Status: Permit Renewed
Active Permit: Y
Child Record Id: DEH2019-HCHEM-0214045
Trade Secret: N
Hazardous Material Type: Pure
Last Updated: 2019-03-21T02:04:54.000
Chemical Name: HYDROCHLORIC ACID
Common Name: HYDROCHLORIC ACID
Case Number: 7647-01-0

U C S D MAIN CAMPUS (Continued) **S102439541**

Record ID: DEH2002-HUPFP-102535
Permit Status: Permit Renewed
Active Permit: Y
Child Record Id: DEH2019-HCHEM-0214046
Trade Secret: N
Hazardous Material Type: Pure
Last Updated: 2019-03-21T02:04:54.000
Chemical Name: HYDROGEN
Common Name: HYDROGEN
Case Number: 1333-74-0

Record ID: DEH2002-HUPFP-102535
Permit Status: Permit Renewed
Active Permit: Y
Child Record Id: DEH2019-HCHEM-0214047
Trade Secret: N
Hazardous Material Type: Pure
Last Updated: 2019-03-21T02:04:54.000
Chemical Name: LIQUID ARGON
Common Name: LIQUID ARGON
Case Number: 7440-37-1

Record ID: DEH2002-HUPFP-102535
Permit Status: Permit Renewed
Active Permit: Y
Child Record Id: DEH2019-HCHEM-0214048
Trade Secret: N
Hazardous Material Type: Pure
Last Updated: 2019-03-21T02:04:54.000
Chemical Name: LIQUID NITROGEN
Common Name: LIQUID NITROGEN
Case Number: 7727-37-9

Record ID: DEH2002-HUPFP-102535
Permit Status: Permit Renewed
Active Permit: Y
Child Record Id: DEH2019-HCHEM-0214049
Trade Secret: N
Hazardous Material Type: Pure
Last Updated: 2019-03-21T02:04:54.000
Chemical Name: METHANE
Common Name: METHANE
Case Number: 74-82-8

Record ID: DEH2002-HUPFP-102535
Permit Status: Permit Renewed
Active Permit: Y
Child Record Id: DEH2019-HCHEM-0214050
Trade Secret: N
Hazardous Material Type: Mixture
Last Updated: 2019-03-21T02:04:54.000
Chemical Name: METHANE @ 5%; BALANCE ARGON
Common Name: METHANE @ 5%; BALANCE ARGON
Case Number: Not reported

Record ID: DEH2002-HUPFP-102535
Permit Status: Permit Renewed

U C S D MAIN CAMPUS (Continued) **S102439541**

Active Permit: Y
Child Record Id: DEH2019-HCHEM-0214051
Trade Secret: N
Hazardous Material Type: Pure
Last Updated: 2019-03-21T02:04:54.000
Chemical Name: METHYL ALCOHOL
Common Name: METHYL ALCOHOL
Case Number: 67-56-1

Record ID: DEH2002-HUPFP-102535
Permit Status: Permit Renewed
Active Permit: Y
Child Record Id: DEH2019-HCHEM-0214052
Trade Secret: N
Hazardous Material Type: Pure
Last Updated: 2019-03-21T02:04:54.000
Chemical Name: NITRIC ACID >68%
Common Name: NITRIC ACID >68%
Case Number: 7697-37-2

Record ID: DEH2002-HUPFP-102535
Permit Status: Permit Renewed
Active Permit: Y
Child Record Id: DEH2019-HCHEM-0214053
Trade Secret: N
Hazardous Material Type: Pure
Last Updated: 2019-03-21T02:04:54.000
Chemical Name: NITROGEN
Common Name: NITROGEN
Case Number: 7727-37-9

Record ID: DEH2002-HUPFP-102535
Permit Status: Permit Renewed
Active Permit: Y
Child Record Id: DEH2019-HCHEM-0213558
Trade Secret: N
Hazardous Material Type: Pure
Last Updated: 2019-03-21T02:04:54.000
Chemical Name: ACETONITRILE
Common Name: ACETONITRILE
Case Number: 75-05-8

Record ID: DEH2002-HUPFP-102535
Permit Status: Permit Renewed
Active Permit: Y
Child Record Id: DEH2019-HCHEM-0213559
Trade Secret: N
Hazardous Material Type: Pure
Last Updated: 2019-03-21T02:04:54.000
Chemical Name: AGAR
Common Name: AGAR
Case Number: 9002-18-0

Record ID: DEH2002-HUPFP-102535
Permit Status: Permit Renewed
Active Permit: Y
Child Record Id: DEH2019-HCHEM-0213560

U C S D MAIN CAMPUS (Continued) **S102439541**

Trade Secret: N
Hazardous Material Type: Pure
Last Updated: 2019-03-21T02:04:54.000
Chemical Name: AIR COMPRESSED
Common Name: AIR COMPRESSED
Case Number: 132259-10-0

Record ID: DEH2002-HUPFP-102535
Permit Status: Permit Renewed
Active Permit: Y
Child Record Id: DEH2019-HCHEM-0213561
Trade Secret: N
Hazardous Material Type: Pure
Last Updated: 2019-03-21T02:04:54.000
Chemical Name: AIRx 44 ACE
Common Name: AIRx 44 ACE
Case Number: Not reported

Record ID: DEH2002-HUPFP-102535
Permit Status: Permit Renewed
Active Permit: Y
Child Record Id: DEH2019-HCHEM-0213562
Trade Secret: N
Hazardous Material Type: Pure
Last Updated: 2019-03-21T02:04:54.000
Chemical Name: AMMONIUM SULFATE
Common Name: AMMONIUM SULFATE
Case Number: 7783-20-2

Record ID: DEH2002-HUPFP-102535
Permit Status: Permit Renewed
Active Permit: Y
Child Record Id: DEH2019-HCHEM-0213563
Trade Secret: N
Hazardous Material Type: Pure
Last Updated: 2019-03-21T02:04:54.000
Chemical Name: ARGON
Common Name: ARGON
Case Number: 7440-37-1

Record ID: DEH2002-HUPFP-102535
Permit Status: Permit Renewed
Active Permit: Y
Child Record Id: DEH2019-HCHEM-0213564
Trade Secret: N
Hazardous Material Type: Pure
Last Updated: 2019-03-21T02:04:54.000
Chemical Name: BORIC ACID
Common Name: BORIC ACID
Case Number: 11113-50-1

Record ID: DEH2002-HUPFP-102535
Permit Status: Permit Renewed
Active Permit: Y
Child Record Id: DEH2019-HCHEM-0213565
Trade Secret: N
Hazardous Material Type: Pure

U C S D MAIN CAMPUS (Continued) **S102439541**

Last Updated: 2019-03-21T02:04:54.000
Chemical Name: CAESIUM-137
Common Name: CAESIUM-137
Case Number: Not reported

Record ID: DEH2002-HUPFP-102535
Permit Status: Permit Renewed
Active Permit: Y
Child Record Id: DEH2019-HCHEM-0213566
Trade Secret: N
Hazardous Material Type: Pure
Last Updated: 2019-03-21T02:04:54.000
Chemical Name: CALCIUM CHLORIDE
Common Name: CALCIUM CHLORIDE
Case Number: 10043-52-4

Record ID: DEH2002-HUPFP-102535
Permit Status: Permit Renewed
Active Permit: Y
Child Record Id: DEH2019-HCHEM-0213567
Trade Secret: N
Hazardous Material Type: Pure
Last Updated: 2019-03-21T02:04:54.000
Chemical Name: CALCIUM SULFATE
Common Name: CALCIUM SULFATE
Case Number: 7778-18-9

Record ID: DEH2002-HUPFP-102535
Permit Status: Permit Renewed
Active Permit: Y
Child Record Id: DEH2019-HCHEM-0213568
Trade Secret: N
Hazardous Material Type: Pure
Last Updated: 2019-03-21T02:04:54.000
Chemical Name: CARBON DIOXIDE
Common Name: CARBON DIOXIDE
Case Number: 124-38-9

Record ID: DEH2002-HUPFP-102535
Permit Status: Permit Renewed
Active Permit: Y
Child Record Id: DEH2019-HCHEM-0213569
Trade Secret: N
Hazardous Material Type: Mixture
Last Updated: 2019-03-21T02:04:54.000
Chemical Name: CARBON DIOXIDE @ 0-20%; OXYGEN @ 0-21%; BALANCE NITROGEN
Common Name: CARBON DIOXIDE @ 0-20%; OXYGEN @ 0-21%; BALANCE NITROGEN
Case Number: Not reported

Record ID: DEH2002-HUPFP-102535
Permit Status: Permit Renewed
Active Permit: Y
Child Record Id: DEH2019-HCHEM-0213570
Trade Secret: N
Hazardous Material Type: Pure
Last Updated: 2019-03-21T02:04:54.000
Chemical Name: CHLOROFORM

U C S D MAIN CAMPUS (Continued) **S102439541**

Common Name: CHLOROFORM
Case Number: 67-66-3

Record ID: DEH2002-HUPFP-102535
Permit Status: Permit Renewed
Active Permit: Y
Child Record Id: DEH2019-HCHEM-0213571
Trade Secret: N
Hazardous Material Type: Pure
Last Updated: 2019-03-21T02:04:54.000
Chemical Name: CITRIC ACID
Common Name: CITRIC ACID
Case Number: 6132-04-3

Record ID: DEH2002-HUPFP-102535
Permit Status: Permit Renewed
Active Permit: Y
Child Record Id: DEH2019-HCHEM-0213572
Trade Secret: N
Hazardous Material Type: Pure
Last Updated: 2019-03-21T02:04:54.000
Chemical Name: D(+)-GLUCOSE ANHYDROUS
Common Name: D(+)-GLUCOSE ANHYDROUS
Case Number: 50-99-7

Record ID: DEH2002-HUPFP-102535
Permit Status: Permit Renewed
Active Permit: Y
Child Record Id: DEH2019-HCHEM-0213573
Trade Secret: N
Hazardous Material Type: Pure
Last Updated: 2019-03-21T02:04:54.000
Chemical Name: DICHLOROMETHANE
Common Name: DICHLOROMETHANE
Case Number: 75-09-2

Record ID: DEH2002-HUPFP-102535
Permit Status: Permit Renewed
Active Permit: Y
Child Record Id: DEH2019-HCHEM-0213574
Trade Secret: N
Hazardous Material Type: Pure
Last Updated: 2019-03-21T02:04:54.000
Chemical Name: DIESEL
Common Name: DIESEL
Case Number: 68334-30-5

Record ID: DEH2002-HUPFP-102535
Permit Status: Permit Renewed
Active Permit: Y
Child Record Id: DEH2019-HCHEM-0213575
Trade Secret: N
Hazardous Material Type: Pure
Last Updated: 2019-03-21T02:04:54.000
Chemical Name: DIMETHYL SULFOXIDE
Common Name: DIMETHYL SULFOXIDE
Case Number: 67-68-5

U C S D MAIN CAMPUS (Continued) **S102439541**

Record ID: DEH2002-HUPFP-102535
Permit Status: Permit Renewed
Active Permit: Y
Child Record Id: DEH2019-HCHEM-0213576
Trade Secret: N
Hazardous Material Type: Pure
Last Updated: 2019-03-21T02:04:54.000
Chemical Name: ETHYL ACETATE
Common Name: ETHYL ACETATE
Case Number: 141-78-6

Record ID: DEH2002-HUPFP-102535
Permit Status: Permit Renewed
Active Permit: Y
Child Record Id: DEH2019-HCHEM-0213577
Trade Secret: N
Hazardous Material Type: Pure
Last Updated: 2019-03-21T02:04:54.000
Chemical Name: ETHYL ALCOHOL
Common Name: ETHYL ALCOHOL
Case Number: 64-17-5

Record ID: DEH2002-HUPFP-102535
Permit Status: Permit Renewed
Active Permit: Y
Child Record Id: DEH2019-HCHEM-0213578
Trade Secret: N
Hazardous Material Type: Pure
Last Updated: 2019-03-21T02:04:54.000
Chemical Name: ETHYLENE GLYCOL
Common Name: ETHYLENE GLYCOL
Case Number: 107-21-1

Record ID: DEH2002-HUPFP-102535
Permit Status: Permit Renewed
Active Permit: Y
Child Record Id: DEH2019-HCHEM-0213579
Trade Secret: N
Hazardous Material Type: Pure
Last Updated: 2019-03-21T02:04:54.000
Chemical Name: ETHYLENEDIAMINE TETRAACETIC ACID
Common Name: ETHYLENEDIAMINE TETRAACETIC ACID
Case Number: 60-00-4

Record ID: DEH2002-HUPFP-102535
Permit Status: Permit Renewed
Active Permit: Y
Child Record Id: DEH2019-HCHEM-0213580
Trade Secret: N
Hazardous Material Type: Pure
Last Updated: 2019-03-21T02:04:54.000
Chemical Name: FORMALDEHYDE
Common Name: FORMALDEHYDE
Case Number: 50-00-0

Record ID: DEH2002-HUPFP-102535
Permit Status: Permit Renewed

U C S D MAIN CAMPUS (Continued) **S102439541**

Active Permit: Y
Child Record Id: DEH2019-HCHEM-0213581
Trade Secret: N
Hazardous Material Type: Pure
Last Updated: 2019-03-21T02:04:54.000
Chemical Name: GLYCERIN
Common Name: GLYCERIN
Case Number: 56-81-5

Record ID: DEH2002-HUPFP-102535
Permit Status: Permit Renewed
Active Permit: Y
Child Record Id: DEH2019-HCHEM-0213582
Trade Secret: N
Hazardous Material Type: Pure
Last Updated: 2019-03-21T02:04:54.000
Chemical Name: GLYCINE
Common Name: GLYCINE
Case Number: 56-40-6

Record ID: DEH2002-HUPFP-102535
Permit Status: Permit Renewed
Active Permit: Y
Child Record Id: DEH2019-HCHEM-0213583
Trade Secret: N
Hazardous Material Type: Pure
Last Updated: 2019-03-21T02:04:54.000
Chemical Name: GUANIDINE HYDROCHLORIDE
Common Name: GUANIDINE HYDROCHLORIDE
Case Number: 72333-10-9

Record ID: DEH2002-HUPFP-102535
Permit Status: Permit Renewed
Active Permit: Y
Child Record Id: DEH2019-HCHEM-0213584
Trade Secret: N
Hazardous Material Type: Pure
Last Updated: 2019-03-21T02:04:54.000
Chemical Name: HEMATOXYLIN
Common Name: HEMATOXYLIN
Case Number: 517-28-2

Record ID: DEH2002-HUPFP-102535
Permit Status: Permit Renewed
Active Permit: Y
Child Record Id: DEH2019-HCHEM-0213585
Trade Secret: N
Hazardous Material Type: Pure
Last Updated: 2019-03-21T02:04:54.000
Chemical Name: HEPTANE
Common Name: HEPTANE
Case Number: 142-82-5

Record ID: DEH2002-HUPFP-102535
Permit Status: Permit Renewed
Active Permit: Y
Child Record Id: DEH2019-HCHEM-0213586

U C S D MAIN CAMPUS (Continued) **S102439541**

Trade Secret: N
Hazardous Material Type: Pure
Last Updated: 2019-03-21T02:04:54.000
Chemical Name: HEXANE
Common Name: HEXANE
Case Number: 73513-42-5

Record ID: DEH2002-HUPFP-102535
Permit Status: Permit Renewed
Active Permit: Y
Child Record Id: DEH2019-HCHEM-0213587
Trade Secret: N
Hazardous Material Type: Pure
Last Updated: 2019-03-21T02:04:54.000
Chemical Name: HYDROCHLORIC ACID
Common Name: HYDROCHLORIC ACID
Case Number: 7647-01-0

Record ID: DEH2002-HUPFP-102535
Permit Status: Permit Renewed
Active Permit: Y
Child Record Id: DEH2019-HCHEM-0213588
Trade Secret: N
Hazardous Material Type: Pure
Last Updated: 2019-03-21T02:04:54.000
Chemical Name: HYDROGEN
Common Name: HYDROGEN
Case Number: 1333-74-0

Record ID: DEH2002-HUPFP-102535
Permit Status: Permit Renewed
Active Permit: Y
Child Record Id: DEH2019-HCHEM-0213589
Trade Secret: N
Hazardous Material Type: Pure
Last Updated: 2019-03-21T02:04:54.000
Chemical Name: LIQUID CARBON DIOXIDE
Common Name: LIQUID CARBON DIOXIDE
Case Number: 124-38-9

Record ID: DEH2002-HUPFP-102535
Permit Status: Permit Renewed
Active Permit: Y
Child Record Id: DEH2019-HCHEM-0213590
Trade Secret: N
Hazardous Material Type: Pure
Last Updated: 2019-03-21T02:04:54.000
Chemical Name: LIQUID CARBON DIOXIDE
Common Name: LIQUID CARBON DIOXIDE
Case Number: 124-38-9

Record ID: DEH2002-HUPFP-102535
Permit Status: Permit Renewed
Active Permit: Y
Child Record Id: DEH2019-HCHEM-0213591
Trade Secret: N
Hazardous Material Type: Pure

U C S D MAIN CAMPUS (Continued) **S102439541**

Last Updated: 2019-03-21T02:04:54.000
Chemical Name: LIQUID NITROGEN
Common Name: LIQUID NITROGEN
Case Number: 7727-37-9

Record ID: DEH2002-HUPFP-102535
Permit Status: Permit Renewed
Active Permit: Y
Child Record Id: DEH2019-HCHEM-0213592
Trade Secret: N
Hazardous Material Type: Pure
Last Updated: 2019-03-21T02:04:54.000
Chemical Name: MAGNESIUM SULFATE
Common Name: MAGNESIUM SULFATE
Case Number: 7487-88-9

Record ID: DEH2002-HUPFP-102535
Permit Status: Permit Renewed
Active Permit: Y
Child Record Id: DEH2019-HCHEM-0213593
Trade Secret: N
Hazardous Material Type: Pure
Last Updated: 2019-03-21T02:04:54.000
Chemical Name: METHYL ALCOHOL
Common Name: METHYL ALCOHOL
Case Number: 67-56-1

Record ID: DEH2002-HUPFP-102535
Permit Status: Permit Renewed
Active Permit: Y
Child Record Id: DEH2019-HCHEM-0213594
Trade Secret: N
Hazardous Material Type: Pure
Last Updated: 2019-03-21T02:04:54.000
Chemical Name: NITROGEN
Common Name: NITROGEN
Case Number: 7727-37-9

Record ID: DEH2002-HUPFP-102535
Permit Status: Permit Renewed
Active Permit: Y
Child Record Id: DEH2019-HCHEM-0213595
Trade Secret: N
Hazardous Material Type: Mixture
Last Updated: 2019-03-21T02:04:54.000
Chemical Name: NITROGEN @ 5% TO 75%; BALANCE OXYGEN
Common Name: NITROGEN @ 5% TO 75%; BALANCE OXYGEN
Case Number: Not reported

Record ID: DEH2002-HUPFP-102535
Permit Status: Permit Renewed
Active Permit: Y
Child Record Id: DEH2019-HCHEM-0213596
Trade Secret: N
Hazardous Material Type: Pure
Last Updated: 2019-03-21T02:04:54.000
Chemical Name: OIL

U C S D MAIN CAMPUS (Continued) **S102439541**

Common Name: OIL
Case Number: 8012-95-1

Record ID: DEH2002-HUPFP-102535
Permit Status: Permit Renewed
Active Permit: Y
Child Record Id: DEH2019-HCHEM-0213597
Trade Secret: N
Hazardous Material Type: Pure
Last Updated: 2019-03-21T02:04:54.000
Chemical Name: OXYGEN
Common Name: OXYGEN
Case Number: 7782-44-7

Record ID: DEH2002-HUPFP-102535
Permit Status: Permit Renewed
Active Permit: Y
Child Record Id: DEH2019-HCHEM-0213598
Trade Secret: N
Hazardous Material Type: Mixture
Last Updated: 2019-03-21T02:04:54.000
Chemical Name: OXYGEN @ 90%; BAL CARBON DIOXIDE
Common Name: OXYGEN @ 90%; BAL CARBON DIOXIDE
Case Number: Not reported

Record ID: DEH2002-HUPFP-102535
Permit Status: Permit Renewed
Active Permit: Y
Child Record Id: DEH2019-HCHEM-0213599
Trade Secret: N
Hazardous Material Type: Mixture
Last Updated: 2019-03-21T02:04:54.000
Chemical Name: OXYGEN 95%, CARBON DIOXIDE 5%
Common Name: OXYGEN 95%, CARBON DIOXIDE 5%
Case Number: Not reported

Record ID: DEH2002-HUPFP-102535
Permit Status: Permit Renewed
Active Permit: Y
Child Record Id: DEH2019-HCHEM-0213600
Trade Secret: N
Hazardous Material Type: Pure
Last Updated: 2019-03-21T02:04:54.000
Chemical Name: PARAFORMALDEHYDE
Common Name: PARAFORMALDEHYDE
Case Number: 30525-89-4

Record ID: DEH2002-HUPFP-102535
Permit Status: Permit Renewed
Active Permit: Y
Child Record Id: DEH2019-HCHEM-0213601
Trade Secret: N
Hazardous Material Type: Pure
Last Updated: 2019-03-21T02:04:54.000
Chemical Name: PHOSPHORIC ACID
Common Name: PHOSPHORIC ACID
Case Number: 7664-38-2

U C S D MAIN CAMPUS (Continued) **S102439541**

Record ID: DEH2002-HUPFP-102535
Permit Status: Permit Renewed
Active Permit: Y
Child Record Id: DEH2019-HCHEM-0213602
Trade Secret: N
Hazardous Material Type: Pure
Last Updated: 2019-03-21T02:04:54.000
Chemical Name: POLY(ETHYLENE GYLCOL)
Common Name: POLY(ETHYLENE GYLCOL)
Case Number: 25322-68-3

Record ID: DEH2002-HUPFP-102535
Permit Status: Permit Renewed
Active Permit: Y
Child Record Id: DEH2019-HCHEM-0213603
Trade Secret: N
Hazardous Material Type: Pure
Last Updated: 2019-03-21T02:04:54.000
Chemical Name: POTASSIUM CHLORIDE
Common Name: POTASSIUM CHLORIDE
Case Number: 7447-40-7

Record ID: DEH2002-HUPFP-102535
Permit Status: Permit Renewed
Active Permit: Y
Child Record Id: DEH2019-HCHEM-0213604
Trade Secret: N
Hazardous Material Type: Pure
Last Updated: 2019-03-21T02:04:54.000
Chemical Name: POTASSIUM HYDROXIDE
Common Name: POTASSIUM HYDROXIDE
Case Number: 1310-58-3

Record ID: DEH2002-HUPFP-102535
Permit Status: Permit Renewed
Active Permit: Y
Child Record Id: DEH2019-HCHEM-0213605
Trade Secret: N
Hazardous Material Type: Pure
Last Updated: 2019-03-21T02:04:54.000
Chemical Name: POTASSIUM PHOSPHATE DIBASIC
Common Name: POTASSIUM PHOSPHATE DIBASIC
Case Number: 7758-11-4

Record ID: DEH2002-HUPFP-102535
Permit Status: Permit Renewed
Active Permit: Y
Child Record Id: DEH2019-HCHEM-0213606
Trade Secret: N
Hazardous Material Type: Pure
Last Updated: 2019-03-21T02:04:54.000
Chemical Name: POTASSIUM PHOSPHATE MONOBASIC
Common Name: POTASSIUM PHOSPHATE MONOBASIC
Case Number: 7778-77-0

Record ID: DEH2002-HUPFP-102535
Permit Status: Permit Renewed

U C S D MAIN CAMPUS (Continued) **S102439541**

Active Permit: Y
Child Record Id: DEH2019-HCHEM-0213607
Trade Secret: N
Hazardous Material Type: Pure
Last Updated: 2019-03-21T02:04:54.000
Chemical Name: SECONDARLY ALCOHOL ETHOXYLATE
Common Name: SECONDARLY ALCOHOL ETHOXYLATE
Case Number: 84133-50-6

Record ID: DEH2002-HUPFP-102535
Permit Status: Permit Renewed
Active Permit: Y
Child Record Id: DEH2019-HCHEM-0213608
Trade Secret: N
Hazardous Material Type: Pure
Last Updated: 2019-03-21T02:04:54.000
Chemical Name: SODIUM ACETATE, ANHYDROUS
Common Name: SODIUM ACETATE, ANHYDROUS
Case Number: 127-09-3

Record ID: DEH2002-HUPFP-102535
Permit Status: Permit Renewed
Active Permit: Y
Child Record Id: DEH2019-HCHEM-0213609
Trade Secret: N
Hazardous Material Type: Pure
Last Updated: 2019-03-21T02:04:54.000
Chemical Name: SODIUM BICARBONATE
Common Name: SODIUM BICARBONATE
Case Number: 144-55-8

Record ID: DEH2002-HUPFP-102535
Permit Status: Permit Renewed
Active Permit: Y
Child Record Id: DEH2019-HCHEM-0213610
Trade Secret: N
Hazardous Material Type: Pure
Last Updated: 2019-03-21T02:04:54.000
Chemical Name: SODIUM CARBONATE
Common Name: SODIUM CARBONATE
Case Number: 497-19-8

Record ID: DEH2002-HUPFP-102535
Permit Status: Permit Renewed
Active Permit: Y
Child Record Id: DEH2019-HCHEM-0213611
Trade Secret: N
Hazardous Material Type: Pure
Last Updated: 2019-03-21T02:04:54.000
Chemical Name: SODIUM CHLORIDE
Common Name: SODIUM CHLORIDE
Case Number: 7647-14-5

Record ID: DEH2002-HUPFP-102535
Permit Status: Permit Renewed
Active Permit: Y
Child Record Id: DEH2019-HCHEM-0213612

U C S D MAIN CAMPUS (Continued) **S102439541**

Trade Secret: N
Hazardous Material Type: Pure
Last Updated: 2019-03-21T02:04:54.000
Chemical Name: SODIUM CITRATE
Common Name: SODIUM CITRATE
Case Number: 6132-04-3

Record ID: DEH2002-HUPFP-102535
Permit Status: Permit Renewed
Active Permit: Y
Child Record Id: DEH2019-HCHEM-0213613
Trade Secret: N
Hazardous Material Type: Pure
Last Updated: 2019-03-21T02:04:54.000
Chemical Name: SODIUM HYDROXIDE
Common Name: SODIUM HYDROXIDE
Case Number: 1310-73-2

Record ID: DEH2002-HUPFP-102535
Permit Status: Permit Renewed
Active Permit: Y
Child Record Id: DEH2019-HCHEM-0213614
Trade Secret: N
Hazardous Material Type: Pure
Last Updated: 2019-03-21T02:04:54.000
Chemical Name: SODIUM HYPOCHLORITE
Common Name: SODIUM HYPOCHLORITE
Case Number: 10022-70-5

Record ID: DEH2002-HUPFP-102535
Permit Status: Permit Renewed
Active Permit: Y
Child Record Id: DEH2019-HCHEM-0213615
Trade Secret: N
Hazardous Material Type: Pure
Last Updated: 2019-03-21T02:04:54.000
Chemical Name: SODIUM LAURYL SULFATE
Common Name: SODIUM LAURYL SULFATE
Case Number: 151-21-3

Record ID: DEH2002-HUPFP-102535
Permit Status: Permit Renewed
Active Permit: Y
Child Record Id: DEH2019-HCHEM-0213616
Trade Secret: N
Hazardous Material Type: Pure
Last Updated: 2019-03-21T02:04:54.000
Chemical Name: SODIUM PHOSPHATE
Common Name: SODIUM PHOSPHATE
Case Number: 10039-32-4

Record ID: DEH2002-HUPFP-102535
Permit Status: Permit Renewed
Active Permit: Y
Child Record Id: DEH2019-HCHEM-0213617
Trade Secret: N
Hazardous Material Type: Pure

U C S D MAIN CAMPUS (Continued) **S102439541**

Last Updated: 2019-03-21T02:04:54.000
Chemical Name: SODIUM PHOSPHATE DIBASIC
Common Name: SODIUM PHOSPHATE DIBASIC
Case Number: 7558-79-4

Record ID: DEH2002-HUPFP-102535
Permit Status: Permit Renewed
Active Permit: Y
Child Record Id: DEH2019-HCHEM-0213618
Trade Secret: N
Hazardous Material Type: Pure
Last Updated: 2019-03-21T02:04:54.000
Chemical Name: SODIUM PHOSPHATE MONOBASIC
Common Name: SODIUM PHOSPHATE MONOBASIC
Case Number: 10049-21-5

Record ID: DEH2002-HUPFP-102535
Permit Status: Permit Renewed
Active Permit: Y
Child Record Id: DEH2019-HCHEM-0213619
Trade Secret: N
Hazardous Material Type: Pure
Last Updated: 2019-03-21T02:04:54.000
Chemical Name: SODIUM THIOSULFATE
Common Name: SODIUM THIOSULFATE
Case Number: 7772-98-7

Record ID: DEH2002-HUPFP-102535
Permit Status: Permit Renewed
Active Permit: Y
Child Record Id: DEH2019-HCHEM-0213620
Trade Secret: N
Hazardous Material Type: Pure
Last Updated: 2019-03-21T02:04:54.000
Chemical Name: SUCROSE
Common Name: SUCROSE
Case Number: 57-50-1

Record ID: DEH2002-HUPFP-102535
Permit Status: Permit Renewed
Active Permit: Y
Child Record Id: DEH2019-HCHEM-0213621
Trade Secret: N
Hazardous Material Type: Pure
Last Updated: 2019-03-21T02:04:54.000
Chemical Name: SULFURIC ACID
Common Name: SULFURIC ACID
Case Number: 7664-93-9

Record ID: DEH2002-HUPFP-102535
Permit Status: Permit Renewed
Active Permit: Y
Child Record Id: DEH2019-HCHEM-0213622
Trade Secret: N
Hazardous Material Type: Pure
Last Updated: 2019-03-21T02:04:54.000
Chemical Name: TOLUENE

U C S D MAIN CAMPUS (Continued) **S102439541**

Common Name: TOLUENE
Case Number: 108-88-3

Record ID: DEH2002-HUPFP-102535
Permit Status: Permit Renewed
Active Permit: Y
Child Record Id: DEH2019-HCHEM-0213623
Trade Secret: N
Hazardous Material Type: Pure
Last Updated: 2019-03-21T02:04:54.000
Chemical Name: TRICHLOROACETIC ACID
Common Name: TRICHLOROACETIC ACID
Case Number: 76-03-9

Record ID: DEH2002-HUPFP-102535
Permit Status: Permit Renewed
Active Permit: Y
Child Record Id: DEH2019-HCHEM-0213624
Trade Secret: N
Hazardous Material Type: Pure
Last Updated: 2019-03-21T02:04:54.000
Chemical Name: TRIZMA BASE
Common Name: TRIZMA BASE
Case Number: 77-86-1

Record ID: DEH2002-HUPFP-102535
Permit Status: Permit Renewed
Active Permit: Y
Child Record Id: DEH2019-HCHEM-0213705
Trade Secret: N
Hazardous Material Type: Pure
Last Updated: 2019-03-21T02:04:54.000
Chemical Name: SUCROSE
Common Name: SUCROSE
Case Number: 57-50-1

Record ID: DEH2002-HUPFP-102535
Permit Status: Permit Renewed
Active Permit: Y
Child Record Id: DEH2019-HCHEM-0213625
Trade Secret: N
Hazardous Material Type: Pure
Last Updated: 2019-03-21T02:04:54.000
Chemical Name: TRIZMA HYDROCHLORIDE
Common Name: TRIZMA HYDROCHLORIDE
Case Number: 1185-53-1

Record ID: DEH2002-HUPFP-102535
Permit Status: Permit Renewed
Active Permit: Y
Child Record Id: DEH2019-HCHEM-0213626
Trade Secret: N
Hazardous Material Type: Pure
Last Updated: 2019-03-21T02:04:54.000
Chemical Name: UREA
Common Name: UREA
Case Number: 57-13-6

U C S D MAIN CAMPUS (Continued) **S102439541**

Record ID: DEH2002-HUPFP-102535
Permit Status: Permit Renewed
Active Permit: Y
Child Record Id: DEH2019-HCHEM-0213627
Trade Secret: N
Hazardous Material Type: Pure
Last Updated: 2019-03-21T02:04:54.000
Chemical Name: XYLENE
Common Name: XYLENE
Case Number: 1330-20-7

Record ID: DEH2002-HUPFP-102535
Permit Status: Permit Renewed
Active Permit: Y
Child Record Id: DEH2019-HCHEM-0213628
Trade Secret: N
Hazardous Material Type: Pure
Last Updated: 2019-03-21T02:04:54.000
Chemical Name: 2-PROPANOL
Common Name: 2-PROPANOL
Case Number: 67-63-0

Record ID: DEH2002-HUPFP-102535
Permit Status: Permit Renewed
Active Permit: Y
Child Record Id: DEH2019-HCHEM-0213629
Trade Secret: N
Hazardous Material Type: Pure
Last Updated: 2019-03-21T02:04:54.000
Chemical Name: ACETONE
Common Name: ACETONE
Case Number: 67-64-1

Record ID: DEH2002-HUPFP-102535
Permit Status: Permit Renewed
Active Permit: Y
Child Record Id: DEH2019-HCHEM-0213630
Trade Secret: N
Hazardous Material Type: Pure
Last Updated: 2019-03-21T02:04:54.000
Chemical Name: ACETONITRILE
Common Name: ACETONITRILE
Case Number: 75-05-8

Record ID: DEH2002-HUPFP-102535
Permit Status: Permit Renewed
Active Permit: Y
Child Record Id: DEH2019-HCHEM-0213631
Trade Secret: N
Hazardous Material Type: Pure
Last Updated: 2019-03-21T02:04:54.000
Chemical Name: AGAR
Common Name: AGAR
Case Number: 9002-18-0

Record ID: DEH2002-HUPFP-102535
Permit Status: Permit Renewed

U C S D MAIN CAMPUS (Continued) **S102439541**

Active Permit: Y
Child Record Id: DEH2019-HCHEM-0213632
Trade Secret: N
Hazardous Material Type: Pure
Last Updated: 2019-03-21T02:04:54.000
Chemical Name: AIR COMPRESSED
Common Name: AIR COMPRESSED
Case Number: 132259-10-0

Record ID: DEH2002-HUPFP-102535
Permit Status: Permit Renewed
Active Permit: Y
Child Record Id: DEH2019-HCHEM-0213633
Trade Secret: N
Hazardous Material Type: Pure
Last Updated: 2019-03-21T02:04:54.000
Chemical Name: AMMONIUM SULFATE
Common Name: AMMONIUM SULFATE
Case Number: 7783-20-2

Record ID: DEH2002-HUPFP-102535
Permit Status: Permit Renewed
Active Permit: Y
Child Record Id: DEH2019-HCHEM-0213634
Trade Secret: N
Hazardous Material Type: Pure
Last Updated: 2019-03-21T02:04:54.000
Chemical Name: ARGON
Common Name: ARGON
Case Number: 7440-37-1

Record ID: DEH2002-HUPFP-102535
Permit Status: Permit Renewed
Active Permit: Y
Child Record Id: DEH2019-HCHEM-0213635
Trade Secret: N
Hazardous Material Type: Pure
Last Updated: 2019-03-21T02:04:54.000
Chemical Name: BORIC ACID
Common Name: BORIC ACID
Case Number: 11113-50-1

Record ID: DEH2002-HUPFP-102535
Permit Status: Permit Renewed
Active Permit: Y
Child Record Id: DEH2019-HCHEM-0213636
Trade Secret: N
Hazardous Material Type: Pure
Last Updated: 2019-03-21T02:04:54.000
Chemical Name: CALCIUM CHLORIDE
Common Name: CALCIUM CHLORIDE
Case Number: 10043-52-4

Record ID: DEH2002-HUPFP-102535
Permit Status: Permit Renewed
Active Permit: Y
Child Record Id: DEH2019-HCHEM-0213637

U C S D MAIN CAMPUS (Continued) **S102439541**

Trade Secret: N
Hazardous Material Type: Pure
Last Updated: 2019-03-21T02:04:54.000
Chemical Name: CHLOROFORM
Common Name: CHLOROFORM
Case Number: 67-66-3

Record ID: DEH2002-HUPFP-102535
Permit Status: Permit Renewed
Active Permit: Y
Child Record Id: DEH2019-HCHEM-0213638
Trade Secret: N
Hazardous Material Type: Pure
Last Updated: 2019-03-21T02:04:54.000
Chemical Name: DICHLOROMETHANE
Common Name: DICHLOROMETHANE
Case Number: 75-09-2

Record ID: DEH2002-HUPFP-102535
Permit Status: Permit Renewed
Active Permit: Y
Child Record Id: DEH2019-HCHEM-0213639
Trade Secret: N
Hazardous Material Type: Pure
Last Updated: 2019-03-21T02:04:54.000
Chemical Name: ETHYL ACETATE
Common Name: ETHYL ACETATE
Case Number: 141-78-6

Record ID: DEH2002-HUPFP-102535
Permit Status: Permit Renewed
Active Permit: Y
Child Record Id: DEH2019-HCHEM-0213640
Trade Secret: N
Hazardous Material Type: Pure
Last Updated: 2019-03-21T02:04:54.000
Chemical Name: ETHYL ALCOHOL
Common Name: ETHYL ALCOHOL
Case Number: 64-17-5

Record ID: DEH2002-HUPFP-102535
Permit Status: Permit Renewed
Active Permit: Y
Child Record Id: DEH2019-HCHEM-0213641
Trade Secret: N
Hazardous Material Type: Pure
Last Updated: 2019-03-21T02:04:54.000
Chemical Name: ETHYLENE GLYCOL
Common Name: ETHYLENE GLYCOL
Case Number: 107-21-1

Record ID: DEH2002-HUPFP-102535
Permit Status: Permit Renewed
Active Permit: Y
Child Record Id: DEH2019-HCHEM-0213642
Trade Secret: N
Hazardous Material Type: Pure

U C S D MAIN CAMPUS (Continued) **S102439541**

Last Updated: 2019-03-21T02:04:54.000
Chemical Name: GLYCINE
Common Name: GLYCINE
Case Number: 56-40-6

Record ID: DEH2002-HUPFP-102535
Permit Status: Permit Renewed
Active Permit: Y
Child Record Id: DEH2019-HCHEM-0213643
Trade Secret: N
Hazardous Material Type: Pure
Last Updated: 2019-03-21T02:04:54.000
Chemical Name: HELIUM
Common Name: HELIUM
Case Number: 7440-59-7

Record ID: DEH2002-HUPFP-102535
Permit Status: Permit Renewed
Active Permit: Y
Child Record Id: DEH2019-HCHEM-0213644
Trade Secret: N
Hazardous Material Type: Pure
Last Updated: 2019-03-21T02:04:54.000
Chemical Name: HEXANE
Common Name: HEXANE
Case Number: 73513-42-5

Record ID: DEH2002-HUPFP-102535
Permit Status: Permit Renewed
Active Permit: Y
Child Record Id: DEH2019-HCHEM-0213645
Trade Secret: N
Hazardous Material Type: Pure
Last Updated: 2019-03-21T02:04:54.000
Chemical Name: HYDROGEN
Common Name: HYDROGEN
Case Number: 1333-74-0

Record ID: DEH2002-HUPFP-102535
Permit Status: Permit Renewed
Active Permit: Y
Child Record Id: DEH2019-HCHEM-0213646
Trade Secret: N
Hazardous Material Type: Pure
Last Updated: 2019-03-21T02:04:54.000
Chemical Name: LIQUID NITROGEN
Common Name: LIQUID NITROGEN
Case Number: 7727-37-9

Record ID: DEH2002-HUPFP-102535
Permit Status: Permit Renewed
Active Permit: Y
Child Record Id: DEH2019-HCHEM-0213647
Trade Secret: N
Hazardous Material Type: Pure
Last Updated: 2019-03-21T02:04:54.000
Chemical Name: MAGNESIUM SULFATE

U C S D MAIN CAMPUS (Continued) **S102439541**

Common Name: MAGNESIUM SULFATE
Case Number: 7487-88-9

Record ID: DEH2002-HUPFP-102535
Permit Status: Permit Renewed
Active Permit: Y
Child Record Id: DEH2019-HCHEM-0213648
Trade Secret: N
Hazardous Material Type: Pure
Last Updated: 2019-03-21T02:04:54.000
Chemical Name: METHYL ALCOHOL
Common Name: METHYL ALCOHOL
Case Number: 67-56-1

Record ID: DEH2002-HUPFP-102535
Permit Status: Permit Renewed
Active Permit: Y
Child Record Id: DEH2019-HCHEM-0213649
Trade Secret: N
Hazardous Material Type: Pure
Last Updated: 2019-03-21T02:04:54.000
Chemical Name: NITROGEN
Common Name: NITROGEN
Case Number: 7727-37-9

Record ID: DEH2002-HUPFP-102535
Permit Status: Permit Renewed
Active Permit: Y
Child Record Id: DEH2019-HCHEM-0213650
Trade Secret: N
Hazardous Material Type: Pure
Last Updated: 2019-03-21T02:04:54.000
Chemical Name: OIL
Common Name: OIL
Case Number: 8012-95-1

Record ID: DEH2002-HUPFP-102535
Permit Status: Permit Renewed
Active Permit: Y
Child Record Id: DEH2019-HCHEM-0213651
Trade Secret: N
Hazardous Material Type: Pure
Last Updated: 2019-03-21T02:04:54.000
Chemical Name: OXYGEN
Common Name: OXYGEN
Case Number: 7782-44-7

Record ID: DEH2002-HUPFP-102535
Permit Status: Permit Renewed
Active Permit: Y
Child Record Id: DEH2019-HCHEM-0213652
Trade Secret: N
Hazardous Material Type: Pure
Last Updated: 2019-03-21T02:04:54.000
Chemical Name: POTASSIUM CHLORIDE
Common Name: POTASSIUM CHLORIDE
Case Number: 7447-40-7

U C S D MAIN CAMPUS (Continued) **S102439541**

Record ID:	DEH2002-HUPFP-102535
Permit Status:	Permit Renewed
Active Permit:	Y
Child Record Id:	DEH2019-HCHEM-0213653
Trade Secret:	N
Hazardous Material Type:	Pure
Last Updated:	2019-03-21T02:04:54.000
Chemical Name:	POTASSIUM HYDROXIDE
Common Name:	POTASSIUM HYDROXIDE
Case Number:	1310-58-3

Record ID:	DEH2002-HUPFP-102535
Permit Status:	Permit Renewed
Active Permit:	Y
Child Record Id:	DEH2019-HCHEM-0213654
Trade Secret:	N
Hazardous Material Type:	Pure
Last Updated:	2019-03-21T02:04:54.000
Chemical Name:	POTASSIUM PHOSPHATE DIBASIC
Common Name:	POTASSIUM PHOSPHATE DIBASIC
Case Number:	7758-11-4

Record ID:	DEH2002-HUPFP-102535
Permit Status:	Permit Renewed
Active Permit:	Y
Child Record Id:	DEH2019-HCHEM-0213655
Trade Secret:	N
Hazardous Material Type:	Pure
Last Updated:	2019-03-21T02:04:54.000
Chemical Name:	POTASSIUM PHOSPHATE MONOBASIC
Common Name:	POTASSIUM PHOSPHATE MONOBASIC
Case Number:	7778-77-0

Record ID:	DEH2002-HUPFP-102535
Permit Status:	Permit Renewed
Active Permit:	Y
Child Record Id:	DEH2019-HCHEM-0213656
Trade Secret:	N
Hazardous Material Type:	Pure
Last Updated:	2019-03-21T02:04:54.000
Chemical Name:	SODIUM ACETATE, ANHYDROUS
Common Name:	SODIUM ACETATE, ANHYDROUS
Case Number:	127-09-3

Record ID:	DEH2002-HUPFP-102535
Permit Status:	Permit Renewed
Active Permit:	Y
Child Record Id:	DEH2019-HCHEM-0213657
Trade Secret:	N
Hazardous Material Type:	Pure
Last Updated:	2019-03-21T02:04:54.000
Chemical Name:	SODIUM BICARBONATE
Common Name:	SODIUM BICARBONATE
Case Number:	144-55-8

Record ID:	DEH2002-HUPFP-102535
Permit Status:	Permit Renewed

U C S D MAIN CAMPUS (Continued) **S102439541**

Active Permit: Y
Child Record Id: DEH2019-HCHEM-0213658
Trade Secret: N
Hazardous Material Type: Pure
Last Updated: 2019-03-21T02:04:54.000
Chemical Name: SODIUM CARBONATE
Common Name: SODIUM CARBONATE
Case Number: 497-19-8

Record ID: DEH2002-HUPFP-102535
Permit Status: Permit Renewed
Active Permit: Y
Child Record Id: DEH2019-HCHEM-0213659
Trade Secret: N
Hazardous Material Type: Pure
Last Updated: 2019-03-21T02:04:54.000
Chemical Name: SODIUM CHLORIDE
Common Name: SODIUM CHLORIDE
Case Number: 7647-14-5

Record ID: DEH2002-HUPFP-102535
Permit Status: Permit Renewed
Active Permit: Y
Child Record Id: DEH2019-HCHEM-0213660
Trade Secret: N
Hazardous Material Type: Pure
Last Updated: 2019-03-21T02:04:54.000
Chemical Name: SODIUM HYDROXIDE
Common Name: SODIUM HYDROXIDE
Case Number: 1310-73-2

Record ID: DEH2002-HUPFP-102535
Permit Status: Permit Renewed
Active Permit: Y
Child Record Id: DEH2019-HCHEM-0213661
Trade Secret: N
Hazardous Material Type: Pure
Last Updated: 2019-03-21T02:04:54.000
Chemical Name: SODIUM LAURYL SULFATE
Common Name: SODIUM LAURYL SULFATE
Case Number: 151-21-3

Record ID: DEH2002-HUPFP-102535
Permit Status: Permit Renewed
Active Permit: Y
Child Record Id: DEH2019-HCHEM-0213662
Trade Secret: N
Hazardous Material Type: Pure
Last Updated: 2019-03-21T02:04:54.000
Chemical Name: SODIUM PHOSPHATE DIBASIC
Common Name: SODIUM PHOSPHATE DIBASIC
Case Number: 7558-79-4

Record ID: DEH2002-HUPFP-102535
Permit Status: Permit Renewed
Active Permit: Y
Child Record Id: DEH2019-HCHEM-0213663

U C S D MAIN CAMPUS (Continued) **S102439541**

Trade Secret: N
Hazardous Material Type: Pure
Last Updated: 2019-03-21T02:04:54.000
Chemical Name: SUCROSE
Common Name: SUCROSE
Case Number: 57-50-1

Record ID: DEH2002-HUPFP-102535
Permit Status: Permit Renewed
Active Permit: Y
Child Record Id: DEH2019-HCHEM-0213664
Trade Secret: N
Hazardous Material Type: Pure
Last Updated: 2019-03-21T02:04:54.000
Chemical Name: TRIZMA BASE
Common Name: TRIZMA BASE
Case Number: 77-86-1

Record ID: DEH2002-HUPFP-102535
Permit Status: Permit Renewed
Active Permit: Y
Child Record Id: DEH2019-HCHEM-0213665
Trade Secret: N
Hazardous Material Type: Pure
Last Updated: 2019-03-21T02:04:54.000
Chemical Name: UREA
Common Name: UREA
Case Number: 57-13-6

Record ID: DEH2002-HUPFP-102535
Permit Status: Permit Renewed
Active Permit: Y
Child Record Id: DEH2019-HCHEM-0213666
Trade Secret: N
Hazardous Material Type: Pure
Last Updated: 2019-03-21T02:04:54.000
Chemical Name: YEAST EXTRACT
Common Name: YEAST EXTRACT
Case Number: 8119-29-0

Record ID: DEH2002-HUPFP-102535
Permit Status: Permit Renewed
Active Permit: Y
Child Record Id: DEH2019-HCHEM-0213667
Trade Secret: N
Hazardous Material Type: Pure
Last Updated: 2019-03-21T02:04:54.000
Chemical Name: OIL
Common Name: OIL
Case Number: 8012-95-1

Record ID: DEH2002-HUPFP-102535
Permit Status: Permit Renewed
Active Permit: Y
Child Record Id: DEH2019-HCHEM-0213668
Trade Secret: N
Hazardous Material Type: Pure

U C S D MAIN CAMPUS (Continued) **S102439541**

Last Updated: 2019-03-21T02:04:54.000
Chemical Name: AIR COMPRESSED
Common Name: AIR COMPRESSED
Case Number: 132259-10-0

Record ID: DEH2002-HUPFP-102535
Permit Status: Permit Renewed
Active Permit: Y
Child Record Id: DEH2019-HCHEM-0213669
Trade Secret: N
Hazardous Material Type: Pure
Last Updated: 2019-03-21T02:04:54.000
Chemical Name: ARGON
Common Name: ARGON
Case Number: 7440-37-1

Record ID: DEH2002-HUPFP-102535
Permit Status: Permit Renewed
Active Permit: Y
Child Record Id: DEH2019-HCHEM-0213670
Trade Secret: N
Hazardous Material Type: Pure
Last Updated: 2019-03-21T02:04:54.000
Chemical Name: CARBON DIOXIDE
Common Name: CARBON DIOXIDE
Case Number: 124-38-9

Record ID: DEH2002-HUPFP-102535
Permit Status: Permit Renewed
Active Permit: Y
Child Record Id: DEH2019-HCHEM-0213671
Trade Secret: N
Hazardous Material Type: Pure
Last Updated: 2019-03-21T02:04:54.000
Chemical Name: ETHYL ALCOHOL
Common Name: ETHYL ALCOHOL
Case Number: 64-17-5

Record ID: DEH2002-HUPFP-102535
Permit Status: Permit Renewed
Active Permit: Y
Child Record Id: DEH2019-HCHEM-0213672
Trade Secret: N
Hazardous Material Type: Pure
Last Updated: 2019-03-21T02:04:54.000
Chemical Name: ETHYLENEDIAMINE TETRAACETIC ACID
Common Name: ETHYLENEDIAMINE TETRAACETIC ACID
Case Number: 60-00-4

Record ID: DEH2002-HUPFP-102535
Permit Status: Permit Renewed
Active Permit: Y
Child Record Id: DEH2019-HCHEM-0213673
Trade Secret: N
Hazardous Material Type: Pure
Last Updated: 2019-03-21T02:04:54.000
Chemical Name: LIQUID NITROGEN

U C S D MAIN CAMPUS (Continued) **S102439541**

Common Name: LIQUID NITROGEN
Case Number: 7727-37-9

Record ID: DEH2002-HUPFP-102535
Permit Status: Permit Renewed
Active Permit: Y
Child Record Id: DEH2019-HCHEM-0213674
Trade Secret: N
Hazardous Material Type: Pure
Last Updated: 2019-03-21T02:04:54.000
Chemical Name: LIQUID OXYGEN
Common Name: LIQUID OXYGEN
Case Number: 7782-44-7

Record ID: DEH2002-HUPFP-102535
Permit Status: Permit Renewed
Active Permit: Y
Child Record Id: DEH2019-HCHEM-0213675
Trade Secret: N
Hazardous Material Type: Pure
Last Updated: 2019-03-21T02:04:54.000
Chemical Name: METHYL ALCOHOL
Common Name: METHYL ALCOHOL
Case Number: 67-56-1

Record ID: DEH2002-HUPFP-102535
Permit Status: Permit Renewed
Active Permit: Y
Child Record Id: DEH2019-HCHEM-0213676
Trade Secret: N
Hazardous Material Type: Pure
Last Updated: 2019-03-21T02:04:54.000
Chemical Name: OXYGEN
Common Name: OXYGEN
Case Number: 7782-44-7

Record ID: DEH2002-HUPFP-102535
Permit Status: Permit Renewed
Active Permit: Y
Child Record Id: DEH2019-HCHEM-0213677
Trade Secret: N
Hazardous Material Type: Pure
Last Updated: 2019-03-21T02:04:54.000
Chemical Name: POTASSIUM CHLORIDE
Common Name: POTASSIUM CHLORIDE
Case Number: 7447-40-7

Record ID: DEH2002-HUPFP-102535
Permit Status: Permit Renewed
Active Permit: Y
Child Record Id: DEH2019-HCHEM-0213678
Trade Secret: N
Hazardous Material Type: Pure
Last Updated: 2019-03-21T02:04:54.000
Chemical Name: POTASSIUM HYDROXIDE
Common Name: POTASSIUM HYDROXIDE
Case Number: 1310-58-3

U C S D MAIN CAMPUS (Continued) **S102439541**

Record ID: DEH2002-HUPFP-102535
Permit Status: Permit Renewed
Active Permit: Y
Child Record Id: DEH2019-HCHEM-0213679
Trade Secret: N
Hazardous Material Type: Pure
Last Updated: 2019-03-21T02:04:54.000
Chemical Name: SODIUM BICARBONATE
Common Name: SODIUM BICARBONATE
Case Number: 144-55-8

Record ID: DEH2002-HUPFP-102535
Permit Status: Permit Renewed
Active Permit: Y
Child Record Id: DEH2019-HCHEM-0213680
Trade Secret: N
Hazardous Material Type: Pure
Last Updated: 2019-03-21T02:04:54.000
Chemical Name: SODIUM CHLORIDE
Common Name: SODIUM CHLORIDE
Case Number: 7647-14-5

Record ID: DEH2002-HUPFP-102535
Permit Status: Permit Renewed
Active Permit: Y
Child Record Id: DEH2019-HCHEM-0213681
Trade Secret: N
Hazardous Material Type: Pure
Last Updated: 2019-03-21T02:04:54.000
Chemical Name: SODIUM CITRATE
Common Name: SODIUM CITRATE
Case Number: 6132-04-3

Record ID: DEH2002-HUPFP-102535
Permit Status: Permit Renewed
Active Permit: Y
Child Record Id: DEH2019-HCHEM-0213682
Trade Secret: N
Hazardous Material Type: Pure
Last Updated: 2019-03-21T02:04:54.000
Chemical Name: SUCROSE
Common Name: SUCROSE
Case Number: 57-50-1

Record ID: DEH2002-HUPFP-102535
Permit Status: Permit Renewed
Active Permit: Y
Child Record Id: DEH2019-HCHEM-0213683
Trade Secret: N
Hazardous Material Type: Pure
Last Updated: 2019-03-21T02:04:54.000
Chemical Name: 2-PROPANOL
Common Name: 2-PROPANOL
Case Number: 67-63-0

Record ID: DEH2002-HUPFP-102535
Permit Status: Permit Renewed

U C S D MAIN CAMPUS (Continued) **S102439541**

Active Permit: Y
Child Record Id: DEH2019-HCHEM-0213684
Trade Secret: N
Hazardous Material Type: Mixture
Last Updated: 2019-03-21T02:04:54.000
Chemical Name: 5% CARBON DIOXIDE, 21% OXYGEN, BAL AIR
Common Name: 5% CARBON DIOXIDE, 21% OXYGEN, BAL AIR
Case Number: Not reported

Record ID: DEH2002-HUPFP-102535
Permit Status: Permit Renewed
Active Permit: Y
Child Record Id: DEH2019-HCHEM-0213685
Trade Secret: N
Hazardous Material Type: Pure
Last Updated: 2019-03-21T02:04:54.000
Chemical Name: AIR COMPRESSED
Common Name: AIR COMPRESSED
Case Number: 132259-10-0

Record ID: DEH2002-HUPFP-102535
Permit Status: Permit Renewed
Active Permit: Y
Child Record Id: DEH2019-HCHEM-0213686
Trade Secret: N
Hazardous Material Type: Pure
Last Updated: 2019-03-21T02:04:54.000
Chemical Name: ARGON
Common Name: ARGON
Case Number: 7440-37-1

Record ID: DEH2002-HUPFP-102535
Permit Status: Permit Renewed
Active Permit: Y
Child Record Id: DEH2019-HCHEM-0213687
Trade Secret: N
Hazardous Material Type: Pure
Last Updated: 2019-03-21T02:04:54.000
Chemical Name: CARBON DIOXIDE
Common Name: CARBON DIOXIDE
Case Number: 124-38-9

Record ID: DEH2002-HUPFP-102535
Permit Status: Permit Renewed
Active Permit: Y
Child Record Id: DEH2019-HCHEM-0213704
Trade Secret: N
Hazardous Material Type: Pure
Last Updated: 2019-03-21T02:04:54.000
Chemical Name: SODIUM PHOSPHATE
Common Name: SODIUM PHOSPHATE
Case Number: 7558-80-7

Record ID: DEH2002-HUPFP-102535
Permit Status: Permit Renewed
Active Permit: Y
Child Record Id: DEH2019-HCHEM-0213688

U C S D MAIN CAMPUS (Continued) **S102439541**

Trade Secret: N
Hazardous Material Type: Mixture
Last Updated: 2019-03-21T02:04:54.000
Chemical Name: CARBON DIOXIDE @ 0-20%; OXYGEN @ 0-21%; BALANCE NITROGEN
Common Name: CARBON DIOXIDE @ 0-20%; OXYGEN @ 0-21%; BALANCE NITROGEN
Case Number: Not reported

Record ID: DEH2002-HUPFP-102535
Permit Status: Permit Renewed
Active Permit: Y
Child Record Id: DEH2019-HCHEM-0213689
Trade Secret: N
Hazardous Material Type: Pure
Last Updated: 2019-03-21T02:04:54.000
Chemical Name: DIESEL
Common Name: DIESEL
Case Number: 68334-30-5

Record ID: DEH2002-HUPFP-102535
Permit Status: Permit Renewed
Active Permit: Y
Child Record Id: DEH2019-HCHEM-0213690
Trade Secret: N
Hazardous Material Type: Pure
Last Updated: 2019-03-21T02:04:54.000
Chemical Name: ETHYL ALCOHOL
Common Name: ETHYL ALCOHOL
Case Number: 64-17-5

Record ID: DEH2002-HUPFP-102535
Permit Status: Permit Renewed
Active Permit: Y
Child Record Id: DEH2019-HCHEM-0213691
Trade Secret: N
Hazardous Material Type: Pure
Last Updated: 2019-03-21T02:04:54.000
Chemical Name: GLYCINE
Common Name: GLYCINE
Case Number: 56-40-6

Record ID: DEH2002-HUPFP-102535
Permit Status: Permit Renewed
Active Permit: Y
Child Record Id: DEH2019-HCHEM-0213692
Trade Secret: N
Hazardous Material Type: Pure
Last Updated: 2019-03-21T02:04:54.000
Chemical Name: HELIUM
Common Name: HELIUM
Case Number: 7440-59-7

Record ID: DEH2002-HUPFP-102535
Permit Status: Permit Renewed
Active Permit: Y
Child Record Id: DEH2019-HCHEM-0213693
Trade Secret: N
Hazardous Material Type: Pure

U C S D MAIN CAMPUS (Continued) **S102439541**

Last Updated: 2019-03-21T02:04:54.000
Chemical Name: Hydraulic Oil
Common Name: Hydraulic Oil
Case Number: 8012-95-1

Record ID: DEH2002-HUPFP-102535
Permit Status: Permit Renewed
Active Permit: Y
Child Record Id: DEH2019-HCHEM-0213694
Trade Secret: N
Hazardous Material Type: Pure
Last Updated: 2019-03-21T02:04:54.000
Chemical Name: HYDROGEN
Common Name: HYDROGEN
Case Number: 1333-74-0

Record ID: DEH2002-HUPFP-102535
Permit Status: Permit Renewed
Active Permit: Y
Child Record Id: DEH2019-HCHEM-0213695
Trade Secret: N
Hazardous Material Type: Pure
Last Updated: 2019-03-21T02:04:54.000
Chemical Name: LEAD ACID BATTERIES
Common Name: LEAD ACID BATTERIES
Case Number: Not reported

Record ID: DEH2002-HUPFP-102535
Permit Status: Permit Renewed
Active Permit: Y
Child Record Id: DEH2019-HCHEM-0213696
Trade Secret: N
Hazardous Material Type: Pure
Last Updated: 2019-03-21T02:04:54.000
Chemical Name: LIQUID NITROGEN
Common Name: LIQUID NITROGEN
Case Number: 7727-37-9

Record ID: DEH2002-HUPFP-102535
Permit Status: Permit Renewed
Active Permit: Y
Child Record Id: DEH2019-HCHEM-0213697
Trade Secret: N
Hazardous Material Type: Pure
Last Updated: 2019-03-21T02:04:54.000
Chemical Name: NITROGEN
Common Name: NITROGEN
Case Number: 7727-37-9

Record ID: DEH2002-HUPFP-102535
Permit Status: Permit Renewed
Active Permit: Y
Child Record Id: DEH2019-HCHEM-0213698
Trade Secret: N
Hazardous Material Type: Pure
Last Updated: 2019-03-21T02:04:54.000
Chemical Name: PAINT

U C S D MAIN CAMPUS (Continued) **S102439541**

Common Name: PAINT
Case Number: 8052-41-3

Record ID: DEH2002-HUPFP-102535
Permit Status: Permit Renewed
Active Permit: Y
Child Record Id: DEH2019-HCHEM-0213699
Trade Secret: N
Hazardous Material Type: Pure
Last Updated: 2019-03-21T02:04:54.000
Chemical Name: SODIUM BICARBONATE
Common Name: SODIUM BICARBONATE
Case Number: 144-55-8

Record ID: DEH2002-HUPFP-102535
Permit Status: Permit Renewed
Active Permit: Y
Child Record Id: DEH2019-HCHEM-0213700
Trade Secret: N
Hazardous Material Type: Pure
Last Updated: 2019-03-21T02:04:54.000
Chemical Name: SODIUM CHLORIDE
Common Name: SODIUM CHLORIDE
Case Number: 7647-14-5

Record ID: DEH2002-HUPFP-102535
Permit Status: Permit Renewed
Active Permit: Y
Child Record Id: DEH2019-HCHEM-0213701
Trade Secret: N
Hazardous Material Type: Pure
Last Updated: 2019-03-21T02:04:54.000
Chemical Name: SODIUM CITRATE
Common Name: SODIUM CITRATE
Case Number: 6132-04-3

Record ID: DEH2002-HUPFP-102535
Permit Status: Permit Renewed
Active Permit: Y
Child Record Id: DEH2019-HCHEM-0213702
Trade Secret: N
Hazardous Material Type: Pure
Last Updated: 2019-03-21T02:04:54.000
Chemical Name: SODIUM HYDROXIDE
Common Name: SODIUM HYDROXIDE
Case Number: 1310-73-2

Record ID: DEH2002-HUPFP-102535
Permit Status: Permit Renewed
Active Permit: Y
Child Record Id: DEH2019-HCHEM-0213703
Trade Secret: N
Hazardous Material Type: Pure
Last Updated: 2019-03-21T02:04:54.000
Chemical Name: SODIUM HYPOCHLORITE
Common Name: SODIUM HYPOCHLORITE
Case Number: 10022-70-5

U C S D MAIN CAMPUS (Continued) **S102439541**

Record ID: DEH2002-HUPFP-102535
Permit Status: Permit Renewed
Active Permit: Y
Child Record Id: DEH2019-HCHEM-0213706
Trade Secret: N
Hazardous Material Type: Pure
Last Updated: 2019-03-21T02:04:54.000
Chemical Name: TRIZMA BASE
Common Name: TRIZMA BASE
Case Number: 77-86-1

Record ID: DEH2002-HUPFP-102535
Permit Status: Permit Renewed
Active Permit: Y
Child Record Id: DEH2019-HCHEM-0213707
Trade Secret: N
Hazardous Material Type: Pure
Last Updated: 2019-03-21T02:04:54.000
Chemical Name: UREA
Common Name: UREA
Case Number: 57-13-6

Record ID: DEH2002-HUPFP-102535
Permit Status: Permit Renewed
Active Permit: Y
Child Record Id: DEH2019-HCHEM-0213708
Trade Secret: N
Hazardous Material Type: Pure
Last Updated: 2019-03-21T02:04:54.000
Chemical Name: VANADIUM SULFATE OXIDE IN WATER
Common Name: VANADIUM SULFATE OXIDE IN WATER
Case Number: Not reported

Record ID: DEH2002-HUPFP-102535
Permit Status: Permit Renewed
Active Permit: Y
Child Record Id: DEH2019-HCHEM-0213709
Trade Secret: N
Hazardous Material Type: Pure
Last Updated: 2019-03-21T02:04:54.000
Chemical Name: XENON
Common Name: XENON
Case Number: 7440-63-3

Record ID: DEH2002-HUPFP-102535
Permit Status: Permit Renewed
Active Permit: Y
Child Record Id: DEH2019-HCHEM-0213710
Trade Secret: N
Hazardous Material Type: Pure
Last Updated: 2019-03-21T02:04:54.000
Chemical Name: Dielectric Oil
Common Name: Mineral Oil
Case Number: 8012-95-1

Record ID: DEH2002-HUPFP-102535
Permit Status: Permit Renewed

U C S D MAIN CAMPUS (Continued) **S102439541**

Active Permit: Y
Child Record Id: DEH2019-HCHEM-0213711
Trade Secret: N
Hazardous Material Type: Pure
Last Updated: 2019-03-21T02:04:54.000
Chemical Name: OIL
Common Name: OIL
Case Number: 8012-95-1

Record ID: DEH2002-HUPFP-102535
Permit Status: Permit Renewed
Active Permit: Y
Child Record Id: DEH2019-HCHEM-0213712
Trade Secret: N
Hazardous Material Type: Pure
Last Updated: 2019-03-21T02:04:54.000
Chemical Name: ARGON
Common Name: ARGON
Case Number: 13994-71-3

Record ID: DEH2002-HUPFP-102535
Permit Status: Permit Renewed
Active Permit: Y
Child Record Id: DEH2019-HCHEM-0213713
Trade Secret: N
Hazardous Material Type: Pure
Last Updated: 2019-03-21T02:04:54.000
Chemical Name: ETHYL ALCOHOL
Common Name: ETHYL ALCOHOL
Case Number: 64-17-5

Record ID: DEH2002-HUPFP-102535
Permit Status: Permit Renewed
Active Permit: Y
Child Record Id: DEH2019-HCHEM-0213714
Trade Secret: N
Hazardous Material Type: Pure
Last Updated: 2019-03-21T02:04:54.000
Chemical Name: FORMALDEHYDE
Common Name: FORMALDEHYDE
Case Number: 50-00-0

Record ID: DEH2002-HUPFP-102535
Permit Status: Permit Renewed
Active Permit: Y
Child Record Id: DEH2019-HCHEM-0213715
Trade Secret: N
Hazardous Material Type: Pure
Last Updated: 2019-03-21T02:04:54.000
Chemical Name: NITROGEN
Common Name: NITROGEN
Case Number: 7727-37-9

Record ID: DEH2002-HUPFP-102535
Permit Status: Permit Renewed
Active Permit: Y
Child Record Id: DEH2019-HCHEM-0213716

U C S D MAIN CAMPUS (Continued) **S102439541**

Trade Secret: N
Hazardous Material Type: Pure
Last Updated: 2019-03-21T02:04:54.000
Chemical Name: PARAFORMALDEHYDE
Common Name: PARAFORMALDEHYDE
Case Number: 30525-89-4

Record ID: DEH2002-HUPFP-102535
Permit Status: Permit Renewed
Active Permit: Y
Child Record Id: DEH2019-HCHEM-0213717
Trade Secret: N
Hazardous Material Type: Pure
Last Updated: 2019-03-21T02:04:54.000
Chemical Name: SODIUM PHOSPHATE DIBASIC
Common Name: SODIUM PHOSPHATE DIBASIC
Case Number: 7558-79-4

Record ID: DEH2002-HUPFP-102535
Permit Status: Permit Renewed
Active Permit: Y
Child Record Id: DEH2019-HCHEM-0213718
Trade Secret: N
Hazardous Material Type: Pure
Last Updated: 2019-03-21T02:04:54.000
Chemical Name: XYLENE
Common Name: XYLENE
Case Number: 1330-20-7

Record ID: DEH2002-HUPFP-102535
Permit Status: Permit Renewed
Active Permit: Y
Child Record Id: DEH2019-HCHEM-0213719
Trade Secret: N
Hazardous Material Type: Pure
Last Updated: 2019-03-21T02:04:54.000
Chemical Name: Dielectric Oil
Common Name: Mineral Oil
Case Number: 8012-95-1

Record ID: DEH2002-HUPFP-102535
Permit Status: Permit Renewed
Active Permit: Y
Child Record Id: DEH2019-HCHEM-0213720
Trade Secret: N
Hazardous Material Type: Pure
Last Updated: 2019-03-21T02:04:54.000
Chemical Name: Dielectric Oil
Common Name: Mineral Oil
Case Number: 8012-95-1

Record ID: DEH2002-HUPFP-102535
Permit Status: Permit Renewed
Active Permit: Y
Child Record Id: DEH2019-HCHEM-0213721
Trade Secret: N
Hazardous Material Type: Pure

U C S D MAIN CAMPUS (Continued) **S102439541**

Last Updated: 2019-03-21T02:04:54.000
Chemical Name: Dielectric Oil
Common Name: Mineral Oil
Case Number: 8012-95-1

Record ID: DEH2002-HUPFP-102535
Permit Status: Permit Renewed
Active Permit: Y
Child Record Id: DEH2019-HCHEM-0213722
Trade Secret: N
Hazardous Material Type: Pure
Last Updated: 2019-03-21T02:04:54.000
Chemical Name: 2-PROPANOL
Common Name: 2-PROPANOL
Case Number: 67-63-0

Record ID: DEH2002-HUPFP-102535
Permit Status: Permit Renewed
Active Permit: Y
Child Record Id: DEH2019-HCHEM-0213723
Trade Secret: N
Hazardous Material Type: Mixture
Last Updated: 2019-03-21T02:04:54.000
Chemical Name: 95% OXYGEN, 5% CARBON DIOXIDE
Common Name: 95% OXYGEN, 5% CARBON DIOXIDE
Case Number: Not reported

Record ID: DEH2002-HUPFP-102535
Permit Status: Permit Renewed
Active Permit: Y
Child Record Id: DEH2019-HCHEM-0213724
Trade Secret: N
Hazardous Material Type: Pure
Last Updated: 2019-03-21T02:04:54.000
Chemical Name: ACETIC ACID
Common Name: ACETIC ACID
Case Number: 64-19-7

Record ID: DEH2002-HUPFP-102535
Permit Status: Permit Renewed
Active Permit: Y
Child Record Id: DEH2019-HCHEM-0213725
Trade Secret: N
Hazardous Material Type: Pure
Last Updated: 2019-03-21T02:04:54.000
Chemical Name: ACETONE
Common Name: ACETONE
Case Number: 67-64-1

Record ID: DEH2002-HUPFP-102535
Permit Status: Permit Renewed
Active Permit: Y
Child Record Id: DEH2019-HCHEM-0213726
Trade Secret: N
Hazardous Material Type: Pure
Last Updated: 2019-03-21T02:04:54.000
Chemical Name: ACETONITRILE

U C S D MAIN CAMPUS (Continued) **S102439541**

Common Name: ACETONITRILE
Case Number: 75-05-8

Record ID: DEH2002-HUPFP-102535
Permit Status: Permit Renewed
Active Permit: Y
Child Record Id: DEH2019-HCHEM-0213727
Trade Secret: N
Hazardous Material Type: Pure
Last Updated: 2019-03-21T02:04:54.000
Chemical Name: ACIDULATE
Common Name: ACIDULATE
Case Number: 68607-87-4

Record ID: DEH2002-HUPFP-102535
Permit Status: Permit Renewed
Active Permit: Y
Child Record Id: DEH2019-HCHEM-0213728
Trade Secret: N
Hazardous Material Type: Pure
Last Updated: 2019-03-21T02:04:54.000
Chemical Name: AGAR
Common Name: AGAR
Case Number: 9002-18-0

Record ID: DEH2002-HUPFP-102535
Permit Status: Permit Renewed
Active Permit: Y
Child Record Id: DEH2019-HCHEM-0213729
Trade Secret: N
Hazardous Material Type: Pure
Last Updated: 2019-03-21T02:04:54.000
Chemical Name: AIR COMPRESSED
Common Name: AIR COMPRESSED
Case Number: 132259-10-0

Record ID: DEH2002-HUPFP-102535
Permit Status: Permit Renewed
Active Permit: Y
Child Record Id: DEH2019-HCHEM-0213730
Trade Secret: N
Hazardous Material Type: Pure
Last Updated: 2019-03-21T02:04:54.000
Chemical Name: AIRx 44 ACE
Common Name: AIRx 44 ACE
Case Number: Not reported

Record ID: DEH2002-HUPFP-102535
Permit Status: Permit Renewed
Active Permit: Y
Child Record Id: DEH2019-HCHEM-0213731
Trade Secret: N
Hazardous Material Type: Pure
Last Updated: 2019-03-21T02:04:54.000
Chemical Name: AMMONIA
Common Name: AMMONIA
Case Number: 7664-41-7

U C S D MAIN CAMPUS (Continued) **S102439541**

Record ID: DEH2002-HUPFP-102535
Permit Status: Permit Renewed
Active Permit: Y
Child Record Id: DEH2019-HCHEM-0213732
Trade Secret: N
Hazardous Material Type: Pure
Last Updated: 2019-03-21T02:04:54.000
Chemical Name: AMMONIUM HYDROXIDE
Common Name: AMMONIUM HYDROXIDE
Case Number: 1336-21-6

Record ID: DEH2002-HUPFP-102535
Permit Status: Permit Renewed
Active Permit: Y
Child Record Id: DEH2019-HCHEM-0213733
Trade Secret: N
Hazardous Material Type: Pure
Last Updated: 2019-03-21T02:04:54.000
Chemical Name: AMMONIUM SULFATE
Common Name: AMMONIUM SULFATE
Case Number: 7783-20-2

Record ID: DEH2002-HUPFP-102535
Permit Status: Permit Renewed
Active Permit: Y
Child Record Id: DEH2019-HCHEM-0213734
Trade Secret: N
Hazardous Material Type: Pure
Last Updated: 2019-03-21T02:04:54.000
Chemical Name: ARGON
Common Name: ARGON
Case Number: 7440-37-1

Record ID: DEH2002-HUPFP-102535
Permit Status: Permit Renewed
Active Permit: Y
Child Record Id: DEH2019-HCHEM-0213735
Trade Secret: N
Hazardous Material Type: Mixture
Last Updated: 2019-03-21T02:04:54.000
Chemical Name: BLOOD GAS MIXTURE
Common Name: BLOOD GAS MIXTURE
Case Number: Not reported

Record ID: DEH2002-HUPFP-102535
Permit Status: Permit Renewed
Active Permit: Y
Child Record Id: DEH2019-HCHEM-0213736
Trade Secret: N
Hazardous Material Type: Pure
Last Updated: 2019-03-21T02:04:54.000
Chemical Name: BORIC ACID
Common Name: BORIC ACID
Case Number: 11113-50-1

Record ID: DEH2002-HUPFP-102535
Permit Status: Permit Renewed

U C S D MAIN CAMPUS (Continued) **S102439541**

Active Permit: Y
Child Record Id: DEH2019-HCHEM-0213737
Trade Secret: N
Hazardous Material Type: Pure
Last Updated: 2019-03-21T02:04:54.000
Chemical Name: CALCIUM CHLORIDE
Common Name: CALCIUM CHLORIDE
Case Number: 10043-52-4

Record ID: DEH2002-HUPFP-102535
Permit Status: Permit Renewed
Active Permit: Y
Child Record Id: DEH2019-HCHEM-0213738
Trade Secret: N
Hazardous Material Type: Pure
Last Updated: 2019-03-21T02:04:54.000
Chemical Name: CALCIUM SULFATE
Common Name: CALCIUM SULFATE
Case Number: 7778-18-9

Record ID: DEH2002-HUPFP-102535
Permit Status: Permit Renewed
Active Permit: Y
Child Record Id: DEH2019-HCHEM-0213739
Trade Secret: N
Hazardous Material Type: Pure
Last Updated: 2019-03-21T02:04:54.000
Chemical Name: CARBON DIOXIDE
Common Name: CARBON DIOXIDE
Case Number: 124-38-9

Record ID: DEH2002-HUPFP-102535
Permit Status: Permit Renewed
Active Permit: Y
Child Record Id: DEH2019-HCHEM-0213740
Trade Secret: N
Hazardous Material Type: Mixture
Last Updated: 2019-03-21T02:04:54.000
Chemical Name: CARBON DIOXIDE @ 0-20%; OXYGEN @ 0-21%; BALANCE NITROGEN
Common Name: CARBON DIOXIDE @ 0-20%; OXYGEN @ 0-21%; BALANCE NITROGEN
Case Number: Not reported

Record ID: DEH2002-HUPFP-102535
Permit Status: Permit Renewed
Active Permit: Y
Child Record Id: DEH2019-HCHEM-0213741
Trade Secret: N
Hazardous Material Type: Mixture
Last Updated: 2019-03-21T02:04:54.000
Chemical Name: CARBON DIOXIDE @ 5%; BALANCE OXYGEN
Common Name: CARBON DIOXIDE @ 5%; BALANCE OXYGEN
Case Number: Not reported

Record ID: DEH2002-HUPFP-102535
Permit Status: Permit Renewed
Active Permit: Y
Child Record Id: DEH2019-HCHEM-0213742

U C S D MAIN CAMPUS (Continued) **S102439541**

Trade Secret: N
Hazardous Material Type: Pure
Last Updated: 2019-03-21T02:04:54.000
Chemical Name: CHLOROFORM
Common Name: CHLOROFORM
Case Number: 67-66-3

Record ID: DEH2002-HUPFP-102535
Permit Status: Permit Renewed
Active Permit: Y
Child Record Id: DEH2019-HCHEM-0213743
Trade Secret: N
Hazardous Material Type: Pure
Last Updated: 2019-03-21T02:04:54.000
Chemical Name: CITRIC ACID
Common Name: CITRIC ACID
Case Number: 77-92-9

Record ID: DEH2002-HUPFP-102535
Permit Status: Permit Renewed
Active Permit: Y
Child Record Id: DEH2019-HCHEM-0213744
Trade Secret: N
Hazardous Material Type: Pure
Last Updated: 2019-03-21T02:04:54.000
Chemical Name: D(+)-GLUCOSE ANHYDROUS
Common Name: D(+)-GLUCOSE ANHYDROUS
Case Number: 50-99-7

Record ID: DEH2002-HUPFP-102535
Permit Status: Permit Renewed
Active Permit: Y
Child Record Id: DEH2019-HCHEM-0213745
Trade Secret: N
Hazardous Material Type: Pure
Last Updated: 2019-03-21T02:04:54.000
Chemical Name: DICHLOROMETHANE
Common Name: DICHLOROMETHANE
Case Number: 75-09-2

Record ID: DEH2002-HUPFP-102535
Permit Status: Permit Renewed
Active Permit: Y
Child Record Id: DEH2019-HCHEM-0213746
Trade Secret: N
Hazardous Material Type: Pure
Last Updated: 2019-03-21T02:04:54.000
Chemical Name: DIESEL
Common Name: DIESEL
Case Number: 68334-30-5

Record ID: DEH2002-HUPFP-102535
Permit Status: Permit Renewed
Active Permit: Y
Child Record Id: DEH2019-HCHEM-0213747
Trade Secret: N
Hazardous Material Type: Pure

U C S D MAIN CAMPUS (Continued) **S102439541**

Last Updated: 2019-03-21T02:04:54.000
Chemical Name: DIMETHYL SULFOXIDE
Common Name: DIMETHYL SULFOXIDE
Case Number: 67-68-5

Record ID: DEH2002-HUPFP-102535
Permit Status: Permit Renewed
Active Permit: Y
Child Record Id: DEH2019-HCHEM-0213748
Trade Secret: N
Hazardous Material Type: Pure
Last Updated: 2019-03-21T02:04:54.000
Chemical Name: ENVIRO-KLEEN
Common Name: ENVIRO-KLEEN
Case Number: Not reported

Record ID: DEH2002-HUPFP-102535
Permit Status: Permit Renewed
Active Permit: Y
Child Record Id: DEH2019-HCHEM-0213749
Trade Secret: N
Hazardous Material Type: Pure
Last Updated: 2019-03-21T02:04:54.000
Chemical Name: ETHYL ACETATE
Common Name: ETHYL ACETATE
Case Number: 141-78-6

Record ID: DEH2002-HUPFP-102535
Permit Status: Permit Renewed
Active Permit: Y
Child Record Id: DEH2019-HCHEM-0213750
Trade Secret: N
Hazardous Material Type: Pure
Last Updated: 2019-03-21T02:04:54.000
Chemical Name: ETHYL ALCOHOL
Common Name: ETHYL ALCOHOL
Case Number: 64-17-5

Record ID: DEH2002-HUPFP-102535
Permit Status: Permit Renewed
Active Permit: Y
Child Record Id: DEH2019-HCHEM-0213751
Trade Secret: N
Hazardous Material Type: Pure
Last Updated: 2019-03-21T02:04:54.000
Chemical Name: ETHYLENEDIAMINE TETRAACETIC ACID
Common Name: ETHYLENEDIAMINE TETRAACETIC ACID
Case Number: 60-00-4

Record ID: DEH2002-HUPFP-102535
Permit Status: Permit Renewed
Active Permit: Y
Child Record Id: DEH2019-HCHEM-0213752
Trade Secret: N
Hazardous Material Type: Pure
Last Updated: 2019-03-21T02:04:54.000
Chemical Name: FORMALDEHYDE

U C S D MAIN CAMPUS (Continued) **S102439541**

Common Name: FORMALDEHYDE
Case Number: 50-00-0

Record ID: DEH2002-HUPFP-102535
Permit Status: Permit Renewed
Active Permit: Y
Child Record Id: DEH2019-HCHEM-0213753
Trade Secret: N
Hazardous Material Type: Pure
Last Updated: 2019-03-21T02:04:54.000
Chemical Name: GLYCERIN
Common Name: GLYCERIN
Case Number: 56-81-5

Record ID: DEH2002-HUPFP-102535
Permit Status: Permit Renewed
Active Permit: Y
Child Record Id: DEH2019-HCHEM-0213754
Trade Secret: N
Hazardous Material Type: Pure
Last Updated: 2019-03-21T02:04:54.000
Chemical Name: GLYCINE
Common Name: GLYCINE
Case Number: 56-40-6

Record ID: DEH2002-HUPFP-102535
Permit Status: Permit Renewed
Active Permit: Y
Child Record Id: DEH2019-HCHEM-0213755
Trade Secret: N
Hazardous Material Type: Pure
Last Updated: 2019-03-21T02:04:54.000
Chemical Name: GUANIDINE HYDROCHLORIDE
Common Name: GUANIDINE HYDROCHLORIDE
Case Number: 50-01-1

Record ID: DEH2002-HUPFP-102535
Permit Status: Permit Renewed
Active Permit: Y
Child Record Id: DEH2019-HCHEM-0213756
Trade Secret: N
Hazardous Material Type: Pure
Last Updated: 2019-03-21T02:04:54.000
Chemical Name: HELIUM
Common Name: HELIUM
Case Number: 7440-59-7

Record ID: DEH2002-HUPFP-102535
Permit Status: Permit Renewed
Active Permit: Y
Child Record Id: DEH2019-HCHEM-0213757
Trade Secret: N
Hazardous Material Type: Pure
Last Updated: 2019-03-21T02:04:54.000
Chemical Name: HEXANE
Common Name: HEXANE
Case Number: 73513-42-5

U C S D MAIN CAMPUS (Continued) **S102439541**

Record ID: DEH2002-HUPFP-102535
Permit Status: Permit Renewed
Active Permit: Y
Child Record Id: DEH2019-HCHEM-0213758
Trade Secret: N
Hazardous Material Type: Pure
Last Updated: 2019-03-21T02:04:54.000
Chemical Name: Hydraulic Oil
Common Name: Hydraulic Oil
Case Number: 8012-95-1

Record ID: DEH2002-HUPFP-102535
Permit Status: Permit Renewed
Active Permit: Y
Child Record Id: DEH2019-HCHEM-0213759
Trade Secret: N
Hazardous Material Type: Pure
Last Updated: 2019-03-21T02:04:54.000
Chemical Name: HYDROCHLORIC ACID
Common Name: HYDROCHLORIC ACID
Case Number: 7647-01-0

Record ID: DEH2002-HUPFP-102535
Permit Status: Permit Renewed
Active Permit: Y
Child Record Id: DEH2019-HCHEM-0213760
Trade Secret: N
Hazardous Material Type: Pure
Last Updated: 2019-03-21T02:04:54.000
Chemical Name: HYDROGEN
Common Name: HYDROGEN
Case Number: 1333-74-0

Record ID: DEH2002-HUPFP-102535
Permit Status: Permit Renewed
Active Permit: Y
Child Record Id: DEH2019-HCHEM-0213761
Trade Secret: N
Hazardous Material Type: Mixture
Last Updated: 2019-03-21T02:04:54.000
Chemical Name: HYDROGEN @ < 10%; BALANCE ARGON
Common Name: HYDROGEN @ < 10%; BALANCE ARGON
Case Number: Not reported

Record ID: DEH2002-HUPFP-102535
Permit Status: Permit Renewed
Active Permit: Y
Child Record Id: DEH2019-HCHEM-0213762
Trade Secret: N
Hazardous Material Type: Pure
Last Updated: 2019-03-21T02:04:54.000
Chemical Name: LIQUID NITROGEN
Common Name: LIQUID NITROGEN
Case Number: 7727-37-9

Record ID: DEH2002-HUPFP-102535
Permit Status: Permit Renewed

U C S D MAIN CAMPUS (Continued) **S102439541**

Active Permit: Y
Child Record Id: DEH2019-HCHEM-0213763
Trade Secret: N
Hazardous Material Type: Pure
Last Updated: 2019-03-21T02:04:54.000
Chemical Name: MAGNESIUM SULFATE
Common Name: MAGNESIUM SULFATE
Case Number: 7487-88-9

Record ID: DEH2002-HUPFP-102535
Permit Status: Permit Renewed
Active Permit: Y
Child Record Id: DEH2019-HCHEM-0213764
Trade Secret: N
Hazardous Material Type: Pure
Last Updated: 2019-03-21T02:04:54.000
Chemical Name: METHANE
Common Name: METHANE
Case Number: 74-82-8

Record ID: DEH2002-HUPFP-102535
Permit Status: Permit Renewed
Active Permit: Y
Child Record Id: DEH2019-HCHEM-0213765
Trade Secret: N
Hazardous Material Type: Pure
Last Updated: 2019-03-21T02:04:54.000
Chemical Name: METHYL ALCOHOL
Common Name: METHYL ALCOHOL
Case Number: 67-56-1

Record ID: DEH2002-HUPFP-102535
Permit Status: Permit Renewed
Active Permit: Y
Child Record Id: DEH2019-HCHEM-0213766
Trade Secret: N
Hazardous Material Type: Pure
Last Updated: 2019-03-21T02:04:54.000
Chemical Name: N,N-DIMETHYLFORMAMIDE
Common Name: N,N-DIMETHYLFORMAMIDE
Case Number: 68-12-2

Record ID: DEH2002-HUPFP-102535
Permit Status: Permit Renewed
Active Permit: Y
Child Record Id: DEH2019-HCHEM-0213767
Trade Secret: N
Hazardous Material Type: Pure
Last Updated: 2019-03-21T02:04:54.000
Chemical Name: NITROGEN
Common Name: NITROGEN
Case Number: 7727-37-9

Record ID: DEH2002-HUPFP-102535
Permit Status: Permit Renewed
Active Permit: Y
Child Record Id: DEH2019-HCHEM-0213768

U C S D MAIN CAMPUS (Continued) **S102439541**

Trade Secret: N
Hazardous Material Type: Pure
Last Updated: 2019-03-21T02:04:54.000
Chemical Name: OCTYLPHENOXYPOLYETHOXY ETHANOL
Common Name: OCTYLPHENOXYPOLYETHOXY ETHANOL
Case Number: 9002-93-1

Record ID: DEH2002-HUPFP-102535
Permit Status: Permit Renewed
Active Permit: Y
Child Record Id: DEH2019-HCHEM-0213769
Trade Secret: N
Hazardous Material Type: Pure
Last Updated: 2019-03-21T02:04:54.000
Chemical Name: OIL
Common Name: OIL
Case Number: 8012-95-1

Record ID: DEH2002-HUPFP-102535
Permit Status: Permit Renewed
Active Permit: Y
Child Record Id: DEH2019-HCHEM-0213770
Trade Secret: N
Hazardous Material Type: Pure
Last Updated: 2019-03-21T02:04:54.000
Chemical Name: OXYGEN
Common Name: OXYGEN
Case Number: 7782-44-7

Record ID: DEH2002-HUPFP-102535
Permit Status: Permit Renewed
Active Permit: Y
Child Record Id: DEH2019-HCHEM-0213771
Trade Secret: N
Hazardous Material Type: Pure
Last Updated: 2019-03-21T02:04:54.000
Chemical Name: PARAFORMALDEHYDE
Common Name: PARAFORMALDEHYDE
Case Number: 30525-89-4

Record ID: DEH2002-HUPFP-102535
Permit Status: Permit Renewed
Active Permit: Y
Child Record Id: DEH2019-HCHEM-0213772
Trade Secret: N
Hazardous Material Type: Pure
Last Updated: 2019-03-21T02:04:54.000
Chemical Name: PHOSPHORIC ACID
Common Name: PHOSPHORIC ACID
Case Number: 7664-38-2

Record ID: DEH2002-HUPFP-102535
Permit Status: Permit Renewed
Active Permit: Y
Child Record Id: DEH2019-HCHEM-0213773
Trade Secret: N
Hazardous Material Type: Pure

U C S D MAIN CAMPUS (Continued) **S102439541**

Last Updated: 2019-03-21T02:04:54.000
Chemical Name: POLY(ETHYLENE GYLCOL)
Common Name: POLY(ETHYLENE GYLCOL)
Case Number: 25322-68-3

Record ID: DEH2002-HUPFP-102535
Permit Status: Permit Renewed
Active Permit: Y
Child Record Id: DEH2019-HCHEM-0213774
Trade Secret: N
Hazardous Material Type: Pure
Last Updated: 2019-03-21T02:04:54.000
Chemical Name: POTASSIUM CHLORIDE
Common Name: POTASSIUM CHLORIDE
Case Number: 7447-40-7

Record ID: DEH2002-HUPFP-102535
Permit Status: Permit Renewed
Active Permit: Y
Child Record Id: DEH2019-HCHEM-0213775
Trade Secret: N
Hazardous Material Type: Pure
Last Updated: 2019-03-21T02:04:54.000
Chemical Name: POTASSIUM HYDROXIDE
Common Name: POTASSIUM HYDROXIDE
Case Number: 1310-58-3

Record ID: DEH2002-HUPFP-102535
Permit Status: Permit Renewed
Active Permit: Y
Child Record Id: DEH2019-HCHEM-0213776
Trade Secret: N
Hazardous Material Type: Pure
Last Updated: 2019-03-21T02:04:54.000
Chemical Name: POTASSIUM PHOSPHATE DIBASIC
Common Name: POTASSIUM PHOSPHATE DIBASIC
Case Number: 7758-11-4

Record ID: DEH2002-HUPFP-102535
Permit Status: Permit Renewed
Active Permit: Y
Child Record Id: DEH2019-HCHEM-0213777
Trade Secret: N
Hazardous Material Type: Pure
Last Updated: 2019-03-21T02:04:54.000
Chemical Name: POTASSIUM PHOSPHATE MONOBASIC
Common Name: POTASSIUM PHOSPHATE MONOBASIC
Case Number: 7778-77-0

Record ID: DEH2002-HUPFP-102535
Permit Status: Permit Renewed
Active Permit: Y
Child Record Id: DEH2019-HCHEM-0213778
Trade Secret: N
Hazardous Material Type: Pure
Last Updated: 2019-03-21T02:04:54.000
Chemical Name: SECONDARLY ALCOHOL ETHOXYLATE

U C S D MAIN CAMPUS (Continued) **S102439541**

Common Name: SECONDARLY ALCOHOL ETHOXYLATE
Case Number: 84133-50-6

Record ID: DEH2002-HUPFP-102535
Permit Status: Permit Renewed
Active Permit: Y
Child Record Id: DEH2019-HCHEM-0213779
Trade Secret: N
Hazardous Material Type: Pure
Last Updated: 2019-03-21T02:04:54.000
Chemical Name: SODIUM ACETATE, ANHYDROUS
Common Name: SODIUM ACETATE, ANHYDROUS
Case Number: 127-09-3

Record ID: DEH2002-HUPFP-102535
Permit Status: Permit Renewed
Active Permit: Y
Child Record Id: DEH2019-HCHEM-0213780
Trade Secret: N
Hazardous Material Type: Pure
Last Updated: 2019-03-21T02:04:54.000
Chemical Name: SODIUM BICARBONATE
Common Name: SODIUM BICARBONATE
Case Number: 144-55-8

Record ID: DEH2002-HUPFP-102535
Permit Status: Permit Renewed
Active Permit: Y
Child Record Id: DEH2019-HCHEM-0213781
Trade Secret: N
Hazardous Material Type: Pure
Last Updated: 2019-03-21T02:04:54.000
Chemical Name: SODIUM CARBONATE
Common Name: SODIUM CARBONATE
Case Number: 497-19-8

Record ID: DEH2002-HUPFP-102535
Permit Status: Permit Renewed
Active Permit: Y
Child Record Id: DEH2019-HCHEM-0213782
Trade Secret: N
Hazardous Material Type: Pure
Last Updated: 2019-03-21T02:04:54.000
Chemical Name: SODIUM CHLORIDE
Common Name: SODIUM CHLORIDE
Case Number: 7647-14-5

Record ID: DEH2002-HUPFP-102535
Permit Status: Permit Renewed
Active Permit: Y
Child Record Id: DEH2019-HCHEM-0213783
Trade Secret: N
Hazardous Material Type: Pure
Last Updated: 2019-03-21T02:04:54.000
Chemical Name: SODIUM CITRATE
Common Name: SODIUM CITRATE
Case Number: 6132-04-3

U C S D MAIN CAMPUS (Continued) **S102439541**

Record ID: DEH2002-HUPFP-102535
Permit Status: Permit Renewed
Active Permit: Y
Child Record Id: DEH2019-HCHEM-0213784
Trade Secret: N
Hazardous Material Type: Pure
Last Updated: 2019-03-21T02:04:54.000
Chemical Name: SODIUM HYDROXIDE
Common Name: SODIUM HYDROXIDE
Case Number: 1310-73-2

Record ID: DEH2002-HUPFP-102535
Permit Status: Permit Renewed
Active Permit: Y
Child Record Id: DEH2019-HCHEM-0213785
Trade Secret: N
Hazardous Material Type: Pure
Last Updated: 2019-03-21T02:04:54.000
Chemical Name: SODIUM HYPOCHLORITE
Common Name: SODIUM HYPOCHLORITE
Case Number: 10022-70-5

Record ID: DEH2002-HUPFP-102535
Permit Status: Permit Renewed
Active Permit: Y
Child Record Id: DEH2019-HCHEM-0213786
Trade Secret: N
Hazardous Material Type: Pure
Last Updated: 2019-03-21T02:04:54.000
Chemical Name: SODIUM LAURYL SULFATE
Common Name: SODIUM LAURYL SULFATE
Case Number: 151-21-3

Record ID: DEH2002-HUPFP-102535
Permit Status: Permit Renewed
Active Permit: Y
Child Record Id: DEH2019-HCHEM-0213787
Trade Secret: N
Hazardous Material Type: Pure
Last Updated: 2019-03-21T02:04:54.000
Chemical Name: SODIUM PHOSPHATE
Common Name: SODIUM PHOSPHATE
Case Number: 7558-80-7

Record ID: DEH2002-HUPFP-102535
Permit Status: Permit Renewed
Active Permit: Y
Child Record Id: DEH2019-HCHEM-0213788
Trade Secret: N
Hazardous Material Type: Pure
Last Updated: 2019-03-21T02:04:54.000
Chemical Name: SODIUM PHOSPHATE DIBASIC
Common Name: SODIUM PHOSPHATE DIBASIC
Case Number: 7558-79-4

Record ID: DEH2002-HUPFP-102535
Permit Status: Permit Renewed

U C S D MAIN CAMPUS (Continued) **S102439541**

Active Permit: Y
Child Record Id: DEH2019-HCHEM-0213789
Trade Secret: N
Hazardous Material Type: Pure
Last Updated: 2019-03-21T02:04:54.000
Chemical Name: SODIUM PHOSPHATE MONOBASIC
Common Name: SODIUM PHOSPHATE MONOBASIC
Case Number: 10049-21-5

Record ID: DEH2002-HUPFP-102535
Permit Status: Permit Renewed
Active Permit: Y
Child Record Id: DEH2019-HCHEM-0213790
Trade Secret: N
Hazardous Material Type: Pure
Last Updated: 2019-03-21T02:04:54.000
Chemical Name: SUCROSE
Common Name: SUCROSE
Case Number: 57-50-1

Record ID: DEH2002-HUPFP-102535
Permit Status: Permit Renewed
Active Permit: Y
Child Record Id: DEH2019-HCHEM-0213791
Trade Secret: N
Hazardous Material Type: Pure
Last Updated: 2019-03-21T02:04:54.000
Chemical Name: TETRABUTYLAMMONIUM DIHYDROGEN PHOSPHATE
Common Name: TETRABUTYLAMMONIUM DIHYDROGEN PHOSPHATE
Case Number: 5574-97-0

Record ID: DEH2002-HUPFP-102535
Permit Status: Permit Renewed
Active Permit: Y
Child Record Id: DEH2019-HCHEM-0213792
Trade Secret: N
Hazardous Material Type: Pure
Last Updated: 2019-03-21T02:04:54.000
Chemical Name: TRIZMA BASE
Common Name: TRIZMA BASE
Case Number: 77-86-1

Record ID: DEH2002-HUPFP-102535
Permit Status: Permit Renewed
Active Permit: Y
Child Record Id: DEH2019-HCHEM-0213793
Trade Secret: N
Hazardous Material Type: Pure
Last Updated: 2019-03-21T02:04:54.000
Chemical Name: TRIZMA HYDROCHLORIDE
Common Name: TRIZMA HYDROCHLORIDE
Case Number: 1185-53-1

Record ID: DEH2002-HUPFP-102535
Permit Status: Permit Renewed
Active Permit: Y
Child Record Id: DEH2019-HCHEM-0213794

U C S D MAIN CAMPUS (Continued) **S102439541**

Trade Secret: N
Hazardous Material Type: Pure
Last Updated: 2019-03-21T02:04:54.000
Chemical Name: UREA
Common Name: UREA
Case Number: 57-13-6

Record ID: DEH2002-HUPFP-102535
Permit Status: Permit Renewed
Active Permit: Y
Child Record Id: DEH2019-HCHEM-0213795
Trade Secret: N
Hazardous Material Type: Pure
Last Updated: 2019-03-21T02:04:54.000
Chemical Name: YEAST EXTRACT
Common Name: YEAST EXTRACT
Case Number: 8119-29-0

Record ID: DEH2002-HUPFP-102535
Permit Status: Permit Renewed
Active Permit: Y
Child Record Id: DEH2019-HCHEM-0213796
Trade Secret: N
Hazardous Material Type: Pure
Last Updated: 2019-03-21T02:04:54.000
Chemical Name: BOILER WATER TREATMENT SOLUTION
Common Name: BOILER WATER TREATMENT SOLUTION
Case Number: Not reported

Record ID: DEH2002-HUPFP-102535
Permit Status: Permit Renewed
Active Permit: Y
Child Record Id: DEH2019-HCHEM-0213797
Trade Secret: N
Hazardous Material Type: Pure
Last Updated: 2019-03-21T02:04:54.000
Chemical Name: CALCIUM SULFATE
Common Name: CALCIUM SULFATE
Case Number: 7778-18-9

Record ID: DEH2002-HUPFP-102535
Permit Status: Permit Renewed
Active Permit: Y
Child Record Id: DEH2019-HCHEM-0213798
Trade Secret: N
Hazardous Material Type: Pure
Last Updated: 2019-03-21T02:04:54.000
Chemical Name: DIESEL
Common Name: DIESEL
Case Number: 68334-30-5

Record ID: DEH2002-HUPFP-102535
Permit Status: Permit Renewed
Active Permit: Y
Child Record Id: DEH2019-HCHEM-0213799
Trade Secret: N
Hazardous Material Type: Pure

U C S D MAIN CAMPUS (Continued) **S102439541**

Last Updated: 2019-03-21T02:04:54.000
Chemical Name: Hydraulic Oil
Common Name: Hydraulic Oil
Case Number: 8012-95-1

Record ID: DEH2002-HUPFP-102535
Permit Status: Permit Renewed
Active Permit: Y
Child Record Id: DEH2019-HCHEM-0213800
Trade Secret: N
Hazardous Material Type: Pure
Last Updated: 2019-03-21T02:04:54.000
Chemical Name: LIQUID NITROGEN
Common Name: LIQUID NITROGEN
Case Number: 7727-37-9

Record ID: DEH2002-HUPFP-102535
Permit Status: Permit Renewed
Active Permit: Y
Child Record Id: DEH2019-HCHEM-0213801
Trade Secret: N
Hazardous Material Type: Pure
Last Updated: 2019-03-21T02:04:54.000
Chemical Name: OIL
Common Name: OIL
Case Number: 8012-95-1

Record ID: DEH2002-HUPFP-102535
Permit Status: Permit Renewed
Active Permit: Y
Child Record Id: DEH2019-HCHEM-0213802
Trade Secret: N
Hazardous Material Type: Pure
Last Updated: 2019-03-21T02:04:54.000
Chemical Name: RH-997M
Common Name: RH-997M
Case Number: Not reported

Record ID: DEH2002-HUPFP-102535
Permit Status: Permit Renewed
Active Permit: Y
Child Record Id: DEH2019-HCHEM-0213803
Trade Secret: N
Hazardous Material Type: Pure
Last Updated: 2019-03-21T02:04:54.000
Chemical Name: SODIUM CHLORIDE
Common Name: SODIUM CHLORIDE
Case Number: 7647-14-5

Record ID: DEH2002-HUPFP-102535
Permit Status: Permit Renewed
Active Permit: Y
Child Record Id: DEH2019-HCHEM-0213804
Trade Secret: N
Hazardous Material Type: Pure
Last Updated: 2019-03-21T02:04:54.000
Chemical Name: SODIUM HYDROXIDE

U C S D MAIN CAMPUS (Continued) **S102439541**

Common Name: SODIUM HYDROXIDE
Case Number: 1310-73-2

Record ID: DEH2002-HUPFP-102535
Permit Status: Permit Renewed
Active Permit: Y
Child Record Id: DEH2019-HCHEM-0213805
Trade Secret: N
Hazardous Material Type: Pure
Last Updated: 2019-03-21T02:04:54.000
Chemical Name: Dielectric Oil
Common Name: Mineral Oil
Case Number: 8012-95-1

Record ID: DEH2002-HUPFP-102535
Permit Status: Permit Renewed
Active Permit: Y
Child Record Id: DEH2019-HCHEM-0213806
Trade Secret: N
Hazardous Material Type: Pure
Last Updated: 2019-03-21T02:04:54.000
Chemical Name: OIL
Common Name: OIL
Case Number: 8012-95-1

Record ID: DEH2002-HUPFP-102535
Permit Status: Permit Renewed
Active Permit: Y
Child Record Id: DEH2019-HCHEM-0213807
Trade Secret: N
Hazardous Material Type: Pure
Last Updated: 2019-03-21T02:04:54.000
Chemical Name: 1-BUTANOL
Common Name: 1-BUTANOL
Case Number: 71-36-3

Record ID: DEH2002-HUPFP-102535
Permit Status: Permit Renewed
Active Permit: Y
Child Record Id: DEH2019-HCHEM-0213808
Trade Secret: N
Hazardous Material Type: Pure
Last Updated: 2019-03-21T02:04:54.000
Chemical Name: 2-METHYL BUTANE
Common Name: 2-METHYL BUTANE
Case Number: 78-78-4

Record ID: DEH2002-HUPFP-102535
Permit Status: Permit Renewed
Active Permit: Y
Child Record Id: DEH2019-HCHEM-0213809
Trade Secret: N
Hazardous Material Type: Pure
Last Updated: 2019-03-21T02:04:54.000
Chemical Name: 2-PROPANOL
Common Name: 2-PROPANOL
Case Number: 67-63-0

U C S D MAIN CAMPUS (Continued) **S102439541**

Record ID: DEH2002-HUPFP-102535
Permit Status: Permit Renewed
Active Permit: Y
Child Record Id: DEH2019-HCHEM-0213810
Trade Secret: N
Hazardous Material Type: Pure
Last Updated: 2019-03-21T02:04:54.000
Chemical Name: 4-NONYLPHENYL-POLYETHYLENE GLYCOL
Common Name: 4-NONYLPHENYL-POLYETHYLENE GLYCOL
Case Number: 9016-45-9

Record ID: DEH2002-HUPFP-102535
Permit Status: Permit Renewed
Active Permit: Y
Child Record Id: DEH2019-HCHEM-0213811
Trade Secret: N
Hazardous Material Type: Pure
Last Updated: 2019-03-21T02:04:54.000
Chemical Name: ACETIC ACID
Common Name: ACETIC ACID
Case Number: 64-19-7

Record ID: DEH2002-HUPFP-102535
Permit Status: Permit Renewed
Active Permit: Y
Child Record Id: DEH2019-HCHEM-0213812
Trade Secret: N
Hazardous Material Type: Pure
Last Updated: 2019-03-21T02:04:54.000
Chemical Name: ACETONE
Common Name: ACETONE
Case Number: 67-64-1

Record ID: DEH2002-HUPFP-102535
Permit Status: Permit Renewed
Active Permit: Y
Child Record Id: DEH2019-HCHEM-0213813
Trade Secret: N
Hazardous Material Type: Pure
Last Updated: 2019-03-21T02:04:54.000
Chemical Name: ACETONITRILE
Common Name: ACETONITRILE
Case Number: 75-05-8

Record ID: DEH2002-HUPFP-102535
Permit Status: Permit Renewed
Active Permit: Y
Child Record Id: DEH2019-HCHEM-0213814
Trade Secret: N
Hazardous Material Type: Pure
Last Updated: 2019-03-21T02:04:54.000
Chemical Name: ACIDULATE
Common Name: ACIDULATE
Case Number: 68607-87-4

Record ID: DEH2002-HUPFP-102535
Permit Status: Permit Renewed

U C S D MAIN CAMPUS (Continued) **S102439541**

Active Permit: Y
Child Record Id: DEH2019-HCHEM-0213815
Trade Secret: N
Hazardous Material Type: Pure
Last Updated: 2019-03-21T02:04:54.000
Chemical Name: AGAR
Common Name: AGAR
Case Number: 9002-18-0

Record ID: DEH2002-HUPFP-102535
Permit Status: Permit Renewed
Active Permit: Y
Child Record Id: DEH2019-HCHEM-0213816
Trade Secret: N
Hazardous Material Type: Pure
Last Updated: 2019-03-21T02:04:54.000
Chemical Name: AIR COMPRESSED
Common Name: AIR COMPRESSED
Case Number: 132259-10-0

Record ID: DEH2002-HUPFP-102535
Permit Status: Permit Renewed
Active Permit: Y
Child Record Id: DEH2019-HCHEM-0213817
Trade Secret: N
Hazardous Material Type: Pure
Last Updated: 2019-03-21T02:04:54.000
Chemical Name: AIRx 44 ACE
Common Name: AIRx 44 ACE
Case Number: Not reported

Record ID: DEH2002-HUPFP-102535
Permit Status: Permit Renewed
Active Permit: Y
Child Record Id: DEH2019-HCHEM-0213818
Trade Secret: N
Hazardous Material Type: Pure
Last Updated: 2019-03-21T02:04:54.000
Chemical Name: AMMONIUM SULFATE
Common Name: AMMONIUM SULFATE
Case Number: 7783-20-2

Record ID: DEH2002-HUPFP-102535
Permit Status: Permit Renewed
Active Permit: Y
Child Record Id: DEH2019-HCHEM-0213819
Trade Secret: N
Hazardous Material Type: Pure
Last Updated: 2019-03-21T02:04:54.000
Chemical Name: ARGON
Common Name: ARGON
Case Number: 7440-37-1

Record ID: DEH2002-HUPFP-102535
Permit Status: Permit Renewed
Active Permit: Y
Child Record Id: DEH2019-HCHEM-0213820

U C S D MAIN CAMPUS (Continued) **S102439541**

Trade Secret: N
Hazardous Material Type: Pure
Last Updated: 2019-03-21T02:04:54.000
Chemical Name: BORIC ACID
Common Name: BORIC ACID
Case Number: 11113-50-1

Record ID: DEH2002-HUPFP-102535
Permit Status: Permit Renewed
Active Permit: Y
Child Record Id: DEH2019-HCHEM-0213821
Trade Secret: N
Hazardous Material Type: Pure
Last Updated: 2019-03-21T02:04:54.000
Chemical Name: CALCIUM CHLORIDE
Common Name: CALCIUM CHLORIDE
Case Number: 10043-52-4

Record ID: DEH2002-HUPFP-102535
Permit Status: Permit Renewed
Active Permit: Y
Child Record Id: DEH2019-HCHEM-0213822
Trade Secret: N
Hazardous Material Type: Pure
Last Updated: 2019-03-21T02:04:54.000
Chemical Name: CALCIUM SULFATE
Common Name: CALCIUM SULFATE
Case Number: 7778-18-9

Record ID: DEH2002-HUPFP-102535
Permit Status: Permit Renewed
Active Permit: Y
Child Record Id: DEH2019-HCHEM-0213823
Trade Secret: N
Hazardous Material Type: Pure
Last Updated: 2019-03-21T02:04:54.000
Chemical Name: CARBON DIOXIDE
Common Name: CARBON DIOXIDE
Case Number: 124-38-9

Record ID: DEH2002-HUPFP-102535
Permit Status: Permit Renewed
Active Permit: Y
Child Record Id: DEH2019-HCHEM-0213824
Trade Secret: N
Hazardous Material Type: Mixture
Last Updated: 2019-03-21T02:04:54.000
Chemical Name: CARBON DIOXIDE @ 0-20%; OXYGEN @ 0-21%; BALANCE NITROGEN
Common Name: CARBON DIOXIDE @ 0-20%; OXYGEN @ 0-21%; BALANCE NITROGEN
Case Number: Not reported

Record ID: DEH2002-HUPFP-102535
Permit Status: Permit Renewed
Active Permit: Y
Child Record Id: DEH2019-HCHEM-0213825
Trade Secret: N
Hazardous Material Type: Mixture

U C S D MAIN CAMPUS (Continued) **S102439541**

Last Updated: 2019-03-21T02:04:54.000
Chemical Name: CARBON DIOXIDE @ 5%, HYDROGEN @ 10%; BAL NITROGEN
Common Name: CARBON DIOXIDE @ 5%, HYDROGEN @ 10%; BAL NITROGEN
Case Number: Not reported

Record ID: DEH2002-HUPFP-102535
Permit Status: Permit Renewed
Active Permit: Y
Child Record Id: DEH2019-HCHEM-0213826
Trade Secret: N
Hazardous Material Type: Mixture
Last Updated: 2019-03-21T02:04:54.000
Chemical Name: CARBON DIOXIDE @ 5%; BAL NITROGEN
Common Name: CARBON DIOXIDE @ 5%; BAL NITROGEN
Case Number: Not reported

Record ID: DEH2002-HUPFP-102535
Permit Status: Permit Renewed
Active Permit: Y
Child Record Id: DEH2019-HCHEM-0213827
Trade Secret: N
Hazardous Material Type: Mixture
Last Updated: 2019-03-21T02:04:54.000
Chemical Name: CARBON DIOXIDE @ 5%; BAL OXYGEN
Common Name: CARBON DIOXIDE @ 5%; BAL OXYGEN
Case Number: Not reported

Record ID: DEH2002-HUPFP-102535
Permit Status: Permit Renewed
Active Permit: Y
Child Record Id: DEH2019-HCHEM-0213828
Trade Secret: N
Hazardous Material Type: Pure
Last Updated: 2019-03-21T02:04:54.000
Chemical Name: CHLOROFORM
Common Name: CHLOROFORM
Case Number: 67-66-3

Record ID: DEH2002-HUPFP-102535
Permit Status: Permit Renewed
Active Permit: Y
Child Record Id: DEH2019-HCHEM-0213829
Trade Secret: N
Hazardous Material Type: Pure
Last Updated: 2019-03-21T02:04:54.000
Chemical Name: CITRIC ACID
Common Name: CITRIC ACID
Case Number: 77-92-9

Record ID: DEH2002-HUPFP-102535
Permit Status: Permit Renewed
Active Permit: Y
Child Record Id: DEH2019-HCHEM-0213830
Trade Secret: N
Hazardous Material Type: Pure
Last Updated: 2019-03-21T02:04:54.000
Chemical Name: D(+)-GLUCOSE ANHYDROUS

U C S D MAIN CAMPUS (Continued) **S102439541**

Common Name: D(+)-GLUCOSE ANHYDROUS
Case Number: 50-99-7

Record ID: DEH2002-HUPFP-102535
Permit Status: Permit Renewed
Active Permit: Y
Child Record Id: DEH2019-HCHEM-0213831
Trade Secret: N
Hazardous Material Type: Pure
Last Updated: 2019-03-21T02:04:54.000
Chemical Name: Dielectric Oil
Common Name: Mineral Oil
Case Number: 8012-95-1

Record ID: DEH2002-HUPFP-102535
Permit Status: Permit Renewed
Active Permit: Y
Child Record Id: DEH2019-HCHEM-0213832
Trade Secret: N
Hazardous Material Type: Pure
Last Updated: 2019-03-21T02:04:54.000
Chemical Name: DIESEL
Common Name: DIESEL
Case Number: 68334-30-5

Record ID: DEH2002-HUPFP-102535
Permit Status: Permit Renewed
Active Permit: Y
Child Record Id: DEH2019-HCHEM-0213833
Trade Secret: N
Hazardous Material Type: Pure
Last Updated: 2019-03-21T02:04:54.000
Chemical Name: ENVIRO-KLEEN
Common Name: ENVIRO-KLEEN
Case Number: Not reported

Record ID: DEH2002-HUPFP-102535
Permit Status: Permit Renewed
Active Permit: Y
Child Record Id: DEH2019-HCHEM-0213834
Trade Secret: N
Hazardous Material Type: Pure
Last Updated: 2019-03-21T02:04:54.000
Chemical Name: ETHYL ACETATE
Common Name: ETHYL ACETATE
Case Number: 141-78-6

Record ID: DEH2002-HUPFP-102535
Permit Status: Permit Renewed
Active Permit: Y
Child Record Id: DEH2019-HCHEM-0213835
Trade Secret: N
Hazardous Material Type: Pure
Last Updated: 2019-03-21T02:04:54.000
Chemical Name: ETHYL ALCOHOL
Common Name: ETHYL ALCOHOL
Case Number: 64-17-5

U C S D MAIN CAMPUS (Continued) **S102439541**

Record ID:	DEH2002-HUPFP-102535
Permit Status:	Permit Renewed
Active Permit:	Y
Child Record Id:	DEH2019-HCHEM-0213836
Trade Secret:	N
Hazardous Material Type:	Pure
Last Updated:	2019-03-21T02:04:54.000
Chemical Name:	ETHYLENEDIAMINE TETRAACETIC ACID
Common Name:	ETHYLENEDIAMINE TETRAACETIC ACID
Case Number:	60-00-4

Record ID:	DEH2002-HUPFP-102535
Permit Status:	Permit Renewed
Active Permit:	Y
Child Record Id:	DEH2019-HCHEM-0213837
Trade Secret:	N
Hazardous Material Type:	Pure
Last Updated:	2019-03-21T02:04:54.000
Chemical Name:	FORMALDEHYDE
Common Name:	FORMALDEHYDE
Case Number:	50-00-0

Record ID:	DEH2002-HUPFP-102535
Permit Status:	Permit Renewed
Active Permit:	Y
Child Record Id:	DEH2019-HCHEM-0213838
Trade Secret:	N
Hazardous Material Type:	Pure
Last Updated:	2019-03-21T02:04:54.000
Chemical Name:	GLYCERIN
Common Name:	GLYCERIN
Case Number:	56-81-5

Record ID:	DEH2002-HUPFP-102535
Permit Status:	Permit Renewed
Active Permit:	Y
Child Record Id:	DEH2019-HCHEM-0213839
Trade Secret:	N
Hazardous Material Type:	Pure
Last Updated:	2019-03-21T02:04:54.000
Chemical Name:	GLYCINE
Common Name:	GLYCINE
Case Number:	56-40-6

Record ID:	DEH2002-HUPFP-102535
Permit Status:	Permit Renewed
Active Permit:	Y
Child Record Id:	DEH2019-HCHEM-0213840
Trade Secret:	N
Hazardous Material Type:	Pure
Last Updated:	2019-03-21T02:04:54.000
Chemical Name:	GUANIDINE HYDROCHLORIDE
Common Name:	GUANIDINE HYDROCHLORIDE
Case Number:	50-01-1

Record ID:	DEH2002-HUPFP-102535
Permit Status:	Permit Renewed

U C S D MAIN CAMPUS (Continued) **S102439541**

Active Permit: Y
Child Record Id: DEH2019-HCHEM-0213841
Trade Secret: N
Hazardous Material Type: Pure
Last Updated: 2019-03-21T02:04:54.000
Chemical Name: HELIUM
Common Name: HELIUM
Case Number: 7440-59-7

Record ID: DEH2002-HUPFP-102535
Permit Status: Permit Renewed
Active Permit: Y
Child Record Id: DEH2019-HCHEM-0213842
Trade Secret: N
Hazardous Material Type: Pure
Last Updated: 2019-03-21T02:04:54.000
Chemical Name: HYDROCHLORIC ACID
Common Name: HYDROCHLORIC ACID
Case Number: 7647-01-0

Record ID: DEH2002-HUPFP-102535
Permit Status: Permit Renewed
Active Permit: Y
Child Record Id: DEH2019-HCHEM-0213843
Trade Secret: N
Hazardous Material Type: Pure
Last Updated: 2019-03-21T02:04:54.000
Chemical Name: HYDROGEN
Common Name: HYDROGEN
Case Number: 1333-74-0

Record ID: DEH2002-HUPFP-102535
Permit Status: Permit Renewed
Active Permit: Y
Child Record Id: DEH2019-HCHEM-0213844
Trade Secret: N
Hazardous Material Type: Pure
Last Updated: 2019-03-21T02:04:54.000
Chemical Name: HYDROGEN CHLORIDE
Common Name: HYDROGEN CHLORIDE GAS
Case Number: 7647-01-0

Record ID: DEH2002-HUPFP-102535
Permit Status: Permit Renewed
Active Permit: Y
Child Record Id: DEH2019-HCHEM-0213845
Trade Secret: N
Hazardous Material Type: Pure
Last Updated: 2019-03-21T02:04:54.000
Chemical Name: LIQUID NITROGEN
Common Name: LIQUID NITROGEN
Case Number: 7727-37-9

Record ID: DEH2002-HUPFP-102535
Permit Status: Permit Renewed
Active Permit: Y
Child Record Id: DEH2019-HCHEM-0213846

U C S D MAIN CAMPUS (Continued) **S102439541**

Trade Secret: N
Hazardous Material Type: Pure
Last Updated: 2019-03-21T02:04:54.000
Chemical Name: MAGNESIUM SULFATE
Common Name: MAGNESIUM SULFATE
Case Number: 7487-88-9

Record ID: DEH2002-HUPFP-102535
Permit Status: Permit Renewed
Active Permit: Y
Child Record Id: DEH2019-HCHEM-0213847
Trade Secret: N
Hazardous Material Type: Pure
Last Updated: 2019-03-21T02:04:54.000
Chemical Name: METHANE
Common Name: METHANE
Case Number: 74-82-8

Record ID: DEH2002-HUPFP-102535
Permit Status: Permit Renewed
Active Permit: Y
Child Record Id: DEH2019-HCHEM-0213848
Trade Secret: N
Hazardous Material Type: Pure
Last Updated: 2019-03-21T02:04:54.000
Chemical Name: METHYL ALCOHOL
Common Name: METHYL ALCOHOL
Case Number: 67-56-1

Record ID: DEH2002-HUPFP-102535
Permit Status: Permit Renewed
Active Permit: Y
Child Record Id: DEH2019-HCHEM-0213849
Trade Secret: N
Hazardous Material Type: Pure
Last Updated: 2019-03-21T02:04:54.000
Chemical Name: NITROGEN
Common Name: NITROGEN
Case Number: 7727-37-9

Record ID: DEH2002-HUPFP-102535
Permit Status: Permit Renewed
Active Permit: Y
Child Record Id: DEH2019-HCHEM-0213850
Trade Secret: N
Hazardous Material Type: Pure
Last Updated: 2019-03-21T02:04:54.000
Chemical Name: Nitrous Oxide
Common Name: Nitrous Oxide
Case Number: 10024-97-2

Record ID: DEH2002-HUPFP-102535
Permit Status: Permit Renewed
Active Permit: Y
Child Record Id: DEH2019-HCHEM-0213851
Trade Secret: N
Hazardous Material Type: Pure

U C S D MAIN CAMPUS (Continued) **S102439541**

Last Updated: 2019-03-21T02:04:54.000
Chemical Name: OIL
Common Name: OIL
Case Number: 8012-95-1

Record ID: DEH2002-HUPFP-102535
Permit Status: Permit Renewed
Active Permit: Y
Child Record Id: DEH2019-HCHEM-0213852
Trade Secret: N
Hazardous Material Type: Pure
Last Updated: 2019-03-21T02:04:54.000
Chemical Name: OXYGEN
Common Name: OXYGEN
Case Number: 7782-44-7

Record ID: DEH2002-HUPFP-102535
Permit Status: Permit Renewed
Active Permit: Y
Child Record Id: DEH2019-HCHEM-0213853
Trade Secret: N
Hazardous Material Type: Pure
Last Updated: 2019-03-21T02:04:54.000
Chemical Name: PARAFORMALDEHYDE
Common Name: PARAFORMALDEHYDE
Case Number: 30525-89-4

Record ID: DEH2002-HUPFP-102535
Permit Status: Permit Renewed
Active Permit: Y
Child Record Id: DEH2019-HCHEM-0213854
Trade Secret: N
Hazardous Material Type: Pure
Last Updated: 2019-03-21T02:04:54.000
Chemical Name: PHOSPHORIC ACID
Common Name: PHOSPHORIC ACID
Case Number: 7664-38-2

Record ID: DEH2002-HUPFP-102535
Permit Status: Permit Renewed
Active Permit: Y
Child Record Id: DEH2019-HCHEM-0213855
Trade Secret: N
Hazardous Material Type: Pure
Last Updated: 2019-03-21T02:04:54.000
Chemical Name: POLY(ETHYLENE GYLCOL)
Common Name: POLY(ETHYLENE GYLCOL)
Case Number: 25322-68-3

Record ID: DEH2002-HUPFP-102535
Permit Status: Permit Renewed
Active Permit: Y
Child Record Id: DEH2019-HCHEM-0213856
Trade Secret: N
Hazardous Material Type: Pure
Last Updated: 2019-03-21T02:04:54.000
Chemical Name: POTASSIUM CHLORIDE

U C S D MAIN CAMPUS (Continued) **S102439541**

Common Name: POTASSIUM CHLORIDE
Case Number: 7447-40-7

Record ID: DEH2002-HUPFP-102535
Permit Status: Permit Renewed
Active Permit: Y
Child Record Id: DEH2019-HCHEM-0213857
Trade Secret: N
Hazardous Material Type: Pure
Last Updated: 2019-03-21T02:04:54.000
Chemical Name: POTASSIUM HYDROXIDE
Common Name: POTASSIUM HYDROXIDE
Case Number: 1310-58-3

Record ID: DEH2002-HUPFP-102535
Permit Status: Permit Renewed
Active Permit: Y
Child Record Id: DEH2019-HCHEM-0213858
Trade Secret: N
Hazardous Material Type: Pure
Last Updated: 2019-03-21T02:04:54.000
Chemical Name: POTASSIUM PHOSPHATE DIBASIC
Common Name: POTASSIUM PHOSPHATE DIBASIC
Case Number: 7758-11-4

Record ID: DEH2002-HUPFP-102535
Permit Status: Permit Renewed
Active Permit: Y
Child Record Id: DEH2019-HCHEM-0213859
Trade Secret: N
Hazardous Material Type: Pure
Last Updated: 2019-03-21T02:04:54.000
Chemical Name: POTASSIUM PHOSPHATE MONOBASIC
Common Name: POTASSIUM PHOSPHATE MONOBASIC
Case Number: 7778-77-0

Record ID: DEH2002-HUPFP-102535
Permit Status: Permit Renewed
Active Permit: Y
Child Record Id: DEH2019-HCHEM-0213860
Trade Secret: N
Hazardous Material Type: Pure
Last Updated: 2019-03-21T02:04:54.000
Chemical Name: PYRIDINE
Common Name: PYRIDINE
Case Number: 110-86-1

Record ID: DEH2002-HUPFP-102535
Permit Status: Permit Renewed
Active Permit: Y
Child Record Id: DEH2019-HCHEM-0213877
Trade Secret: N
Hazardous Material Type: Pure
Last Updated: 2019-03-21T02:04:54.000
Chemical Name: XYLENE
Common Name: XYLENE
Case Number: 1330-20-7

U C S D MAIN CAMPUS (Continued) **S102439541**

Record ID: DEH2002-HUPFP-102535
Permit Status: Permit Renewed
Active Permit: Y
Child Record Id: DEH2019-HCHEM-0213861
Trade Secret: N
Hazardous Material Type: Pure
Last Updated: 2019-03-21T02:04:54.000
Chemical Name: SODIUM ACETATE, ANHYDROUS
Common Name: SODIUM ACETATE, ANHYDROUS
Case Number: 127-09-3

Record ID: DEH2002-HUPFP-102535
Permit Status: Permit Renewed
Active Permit: Y
Child Record Id: DEH2019-HCHEM-0213862
Trade Secret: N
Hazardous Material Type: Pure
Last Updated: 2019-03-21T02:04:54.000
Chemical Name: SODIUM BICARBONATE
Common Name: SODIUM BICARBONATE
Case Number: 144-55-8

Record ID: DEH2002-HUPFP-102535
Permit Status: Permit Renewed
Active Permit: Y
Child Record Id: DEH2019-HCHEM-0213863
Trade Secret: N
Hazardous Material Type: Pure
Last Updated: 2019-03-21T02:04:54.000
Chemical Name: SODIUM CARBONATE
Common Name: SODIUM CARBONATE
Case Number: 497-19-8

Record ID: DEH2002-HUPFP-102535
Permit Status: Permit Renewed
Active Permit: Y
Child Record Id: DEH2019-HCHEM-0213864
Trade Secret: N
Hazardous Material Type: Pure
Last Updated: 2019-03-21T02:04:54.000
Chemical Name: SODIUM CHLORIDE
Common Name: SODIUM CHLORIDE
Case Number: 7647-14-5

Record ID: DEH2002-HUPFP-102535
Permit Status: Permit Renewed
Active Permit: Y
Child Record Id: DEH2019-HCHEM-0213865
Trade Secret: N
Hazardous Material Type: Pure
Last Updated: 2019-03-21T02:04:54.000
Chemical Name: SODIUM CITRATE
Common Name: SODIUM CITRATE
Case Number: 6132-04-3

Record ID: DEH2002-HUPFP-102535
Permit Status: Permit Renewed

U C S D MAIN CAMPUS (Continued) **S102439541**

Active Permit: Y
Child Record Id: DEH2019-HCHEM-0213866
Trade Secret: N
Hazardous Material Type: Pure
Last Updated: 2019-03-21T02:04:54.000
Chemical Name: SODIUM HYDROXIDE
Common Name: SODIUM HYDROXIDE
Case Number: 1310-73-2

Record ID: DEH2002-HUPFP-102535
Permit Status: Permit Renewed
Active Permit: Y
Child Record Id: DEH2019-HCHEM-0213867
Trade Secret: N
Hazardous Material Type: Pure
Last Updated: 2019-03-21T02:04:54.000
Chemical Name: SODIUM LAURYL SULFATE
Common Name: SODIUM LAURYL SULFATE
Case Number: 151-21-3

Record ID: DEH2002-HUPFP-102535
Permit Status: Permit Renewed
Active Permit: Y
Child Record Id: DEH2019-HCHEM-0213868
Trade Secret: N
Hazardous Material Type: Pure
Last Updated: 2019-03-21T02:04:54.000
Chemical Name: SODIUM PHOSPHATE
Common Name: SODIUM PHOSPHATE
Case Number: 7558-80-7

Record ID: DEH2002-HUPFP-102535
Permit Status: Permit Renewed
Active Permit: Y
Child Record Id: DEH2019-HCHEM-0213869
Trade Secret: N
Hazardous Material Type: Pure
Last Updated: 2019-03-21T02:04:54.000
Chemical Name: SODIUM PHOSPHATE DIBASIC
Common Name: SODIUM PHOSPHATE DIBASIC
Case Number: 7558-79-4

Record ID: DEH2002-HUPFP-102535
Permit Status: Permit Renewed
Active Permit: Y
Child Record Id: DEH2019-HCHEM-0213870
Trade Secret: N
Hazardous Material Type: Pure
Last Updated: 2019-03-21T02:04:54.000
Chemical Name: SODIUM PHOSPHATE MONOBASIC
Common Name: SODIUM PHOSPHATE MONOBASIC
Case Number: 10049-21-5

Record ID: DEH2002-HUPFP-102535
Permit Status: Permit Renewed
Active Permit: Y
Child Record Id: DEH2019-HCHEM-0213871

U C S D MAIN CAMPUS (Continued) **S102439541**

Trade Secret: N
Hazardous Material Type: Pure
Last Updated: 2019-03-21T02:04:54.000
Chemical Name: SUCROSE
Common Name: SUCROSE
Case Number: 57-50-1

Record ID: DEH2002-HUPFP-102535
Permit Status: Permit Renewed
Active Permit: Y
Child Record Id: DEH2019-HCHEM-0213872
Trade Secret: N
Hazardous Material Type: Pure
Last Updated: 2019-03-21T02:04:54.000
Chemical Name: SULFURIC ACID
Common Name: SULFURIC ACID
Case Number: 7664-93-9

Record ID: DEH2002-HUPFP-102535
Permit Status: Permit Renewed
Active Permit: Y
Child Record Id: DEH2019-HCHEM-0213873
Trade Secret: N
Hazardous Material Type: Pure
Last Updated: 2019-03-21T02:04:54.000
Chemical Name: TOLUENE
Common Name: TOLUENE
Case Number: 108-88-3

Record ID: DEH2002-HUPFP-102535
Permit Status: Permit Renewed
Active Permit: Y
Child Record Id: DEH2019-HCHEM-0213874
Trade Secret: N
Hazardous Material Type: Pure
Last Updated: 2019-03-21T02:04:54.000
Chemical Name: TRIZMA BASE
Common Name: TRIZMA BASE
Case Number: 77-86-1

Record ID: DEH2002-HUPFP-102535
Permit Status: Permit Renewed
Active Permit: Y
Child Record Id: DEH2019-HCHEM-0213875
Trade Secret: N
Hazardous Material Type: Pure
Last Updated: 2019-03-21T02:04:54.000
Chemical Name: TRIZMA HYDROCHLORIDE
Common Name: TRIZMA HYDROCHLORIDE
Case Number: 1185-53-1

Record ID: DEH2002-HUPFP-102535
Permit Status: Permit Renewed
Active Permit: Y
Child Record Id: DEH2019-HCHEM-0213876
Trade Secret: N
Hazardous Material Type: Pure

U C S D MAIN CAMPUS (Continued) **S102439541**

Last Updated: 2019-03-21T02:04:54.000
Chemical Name: UREA
Common Name: UREA
Case Number: 57-13-6

Record ID: DEH2002-HUPFP-102535
Permit Status: Permit Renewed
Active Permit: Y
Child Record Id: DEH2019-HCHEM-0213878
Trade Secret: N
Hazardous Material Type: Pure
Last Updated: 2019-03-21T02:04:54.000
Chemical Name: YEAST EXTRACT
Common Name: YEAST EXTRACT
Case Number: 8119-29-0

Record ID: DEH2002-HUPFP-102535
Permit Status: Permit Renewed
Active Permit: Y
Child Record Id: DEH2019-HCHEM-0213879
Trade Secret: N
Hazardous Material Type: Mixture
Last Updated: 2019-03-21T02:04:54.000
Chemical Name: 1% HYDROGEN BAL NITROGEN
Common Name: 1% HYDROGEN BAL NITROGEN
Case Number: Not reported

Record ID: DEH2002-HUPFP-102535
Permit Status: Permit Renewed
Active Permit: Y
Child Record Id: DEH2019-HCHEM-0213880
Trade Secret: N
Hazardous Material Type: Pure
Last Updated: 2019-03-21T02:04:54.000
Chemical Name: 2-PROPANOL
Common Name: 2-PROPANOL
Case Number: 67-63-0

Record ID: DEH2002-HUPFP-102535
Permit Status: Permit Renewed
Active Permit: Y
Child Record Id: DEH2019-HCHEM-0213881
Trade Secret: N
Hazardous Material Type: Mixture
Last Updated: 2019-03-21T02:04:54.000
Chemical Name: 5% CARBON DIOXIDE, 21% OXYGEN, BAL AIR
Common Name: 5% CARBON DIOXIDE, 21% OXYGEN, BAL AIR
Case Number: Not reported

Record ID: DEH2002-HUPFP-102535
Permit Status: Permit Renewed
Active Permit: Y
Child Record Id: DEH2019-HCHEM-0213882
Trade Secret: N
Hazardous Material Type: Mixture
Last Updated: 2019-03-21T02:04:54.000
Chemical Name: 5% HYDROGEN, 95% ARGON

U C S D MAIN CAMPUS (Continued) **S102439541**

Common Name: 5% HYDROGEN, 95% ARGON
Case Number: Not reported

Record ID: DEH2002-HUPFP-102535
Permit Status: Permit Renewed
Active Permit: Y
Child Record Id: DEH2019-HCHEM-0213883
Trade Secret: N
Hazardous Material Type: Pure
Last Updated: 2019-03-21T02:04:54.000
Chemical Name: ACETIC ACID
Common Name: ACETIC ACID
Case Number: 64-19-7

Record ID: DEH2002-HUPFP-102535
Permit Status: Permit Renewed
Active Permit: Y
Child Record Id: DEH2019-HCHEM-0213884
Trade Secret: N
Hazardous Material Type: Pure
Last Updated: 2019-03-21T02:04:54.000
Chemical Name: ACETONE
Common Name: ACETONE
Case Number: 67-64-1

Record ID: DEH2002-HUPFP-102535
Permit Status: Permit Renewed
Active Permit: Y
Child Record Id: DEH2019-HCHEM-0213885
Trade Secret: N
Hazardous Material Type: Pure
Last Updated: 2019-03-21T02:04:54.000
Chemical Name: ACETONITRILE
Common Name: ACETONITRILE
Case Number: 75-05-8

Record ID: DEH2002-HUPFP-102535
Permit Status: Permit Renewed
Active Permit: Y
Child Record Id: DEH2019-HCHEM-0213886
Trade Secret: N
Hazardous Material Type: Pure
Last Updated: 2019-03-21T02:04:54.000
Chemical Name: ACETYLENE
Common Name: ACETYLENE
Case Number: 74-86-2

Record ID: DEH2002-HUPFP-102535
Permit Status: Permit Renewed
Active Permit: Y
Child Record Id: DEH2019-HCHEM-0213887
Trade Secret: N
Hazardous Material Type: Pure
Last Updated: 2019-03-21T02:04:54.000
Chemical Name: AGAR
Common Name: AGAR
Case Number: 9002-18-0

U C S D MAIN CAMPUS (Continued) **S102439541**

Record ID: DEH2002-HUPFP-102535
Permit Status: Permit Renewed
Active Permit: Y
Child Record Id: DEH2019-HCHEM-0213888
Trade Secret: N
Hazardous Material Type: Pure
Last Updated: 2019-03-21T02:04:54.000
Chemical Name: AIR COMPRESSED
Common Name: AIR COMPRESSED
Case Number: 132259-10-0

Record ID: DEH2002-HUPFP-102535
Permit Status: Permit Renewed
Active Permit: Y
Child Record Id: DEH2019-HCHEM-0213889
Trade Secret: N
Hazardous Material Type: Pure
Last Updated: 2019-03-21T02:04:54.000
Chemical Name: AMMONIA
Common Name: AMMONIA
Case Number: 7664-41-7

Record ID: DEH2002-HUPFP-102535
Permit Status: Permit Renewed
Active Permit: Y
Child Record Id: DEH2019-HCHEM-0213890
Trade Secret: N
Hazardous Material Type: Pure
Last Updated: 2019-03-21T02:04:54.000
Chemical Name: ARGON
Common Name: ARGON
Case Number: 7440-37-1

Record ID: DEH2002-HUPFP-102535
Permit Status: Permit Renewed
Active Permit: Y
Child Record Id: DEH2019-HCHEM-0213891
Trade Secret: N
Hazardous Material Type: Pure
Last Updated: 2019-03-21T02:04:54.000
Chemical Name: BORIC ACID
Common Name: BORIC ACID
Case Number: 11113-50-1

Record ID: DEH2002-HUPFP-102535
Permit Status: Permit Renewed
Active Permit: Y
Child Record Id: DEH2019-HCHEM-0213892
Trade Secret: N
Hazardous Material Type: Pure
Last Updated: 2019-03-21T02:04:54.000
Chemical Name: CALCIUM CHLORIDE
Common Name: CALCIUM CHLORIDE
Case Number: 10043-52-4

Record ID: DEH2002-HUPFP-102535
Permit Status: Permit Renewed

U C S D MAIN CAMPUS (Continued) **S102439541**

Active Permit: Y
Child Record Id: DEH2019-HCHEM-0213893
Trade Secret: N
Hazardous Material Type: Pure
Last Updated: 2019-03-21T02:04:54.000
Chemical Name: CALCIUM SULFATE
Common Name: CALCIUM SULFATE
Case Number: 7778-18-9

Record ID: DEH2002-HUPFP-102535
Permit Status: Permit Renewed
Active Permit: Y
Child Record Id: DEH2019-HCHEM-0213894
Trade Secret: N
Hazardous Material Type: Pure
Last Updated: 2019-03-21T02:04:54.000
Chemical Name: CARBON DIOXIDE
Common Name: CARBON DIOXIDE
Case Number: 124-38-9

Record ID: DEH2002-HUPFP-102535
Permit Status: Permit Renewed
Active Permit: Y
Child Record Id: DEH2019-HCHEM-0213895
Trade Secret: N
Hazardous Material Type: Mixture
Last Updated: 2019-03-21T02:04:54.000
Chemical Name: CARBON DIOXIDE @ 5%; BALANCE OXYGEN
Common Name: CARBON DIOXIDE @ 5%; BALANCE OXYGEN
Case Number: Not reported

Record ID: DEH2002-HUPFP-102535
Permit Status: Permit Renewed
Active Permit: Y
Child Record Id: DEH2019-HCHEM-0213896
Trade Secret: N
Hazardous Material Type: Pure
Last Updated: 2019-03-21T02:04:54.000
Chemical Name: CHLOROFORM
Common Name: CHLOROFORM
Case Number: 67-66-3

Record ID: DEH2002-HUPFP-102535
Permit Status: Permit Renewed
Active Permit: Y
Child Record Id: DEH2019-HCHEM-0213897
Trade Secret: N
Hazardous Material Type: Pure
Last Updated: 2019-03-21T02:04:54.000
Chemical Name: CITRIC ACID
Common Name: CITRIC ACID
Case Number: 77-92-9

Record ID: DEH2002-HUPFP-102535
Permit Status: Permit Renewed
Active Permit: Y
Child Record Id: DEH2019-HCHEM-0213898

U C S D MAIN CAMPUS (Continued) **S102439541**

Trade Secret: N
Hazardous Material Type: Pure
Last Updated: 2019-03-21T02:04:54.000
Chemical Name: DICHLOROMETHANE
Common Name: DICHLOROMETHANE
Case Number: 75-09-2

Record ID: DEH2002-HUPFP-102535
Permit Status: Permit Renewed
Active Permit: Y
Child Record Id: DEH2019-HCHEM-0213899
Trade Secret: N
Hazardous Material Type: Pure
Last Updated: 2019-03-21T02:04:54.000
Chemical Name: Dielectric Oil
Common Name: Mineral Oil
Case Number: 8012-95-1

Record ID: DEH2002-HUPFP-102535
Permit Status: Permit Renewed
Active Permit: Y
Child Record Id: DEH2019-HCHEM-0213900
Trade Secret: N
Hazardous Material Type: Pure
Last Updated: 2019-03-21T02:04:54.000
Chemical Name: DIESEL
Common Name: DIESEL
Case Number: 68334-30-5

Record ID: DEH2002-HUPFP-102535
Permit Status: Permit Renewed
Active Permit: Y
Child Record Id: DEH2019-HCHEM-0213901
Trade Secret: N
Hazardous Material Type: Pure
Last Updated: 2019-03-21T02:04:54.000
Chemical Name: DIMETHYL SULFOXIDE
Common Name: DIMETHYL SULFOXIDE
Case Number: 67-68-5

Record ID: DEH2002-HUPFP-102535
Permit Status: Permit Renewed
Active Permit: Y
Child Record Id: DEH2019-HCHEM-0213902
Trade Secret: N
Hazardous Material Type: Pure
Last Updated: 2019-03-21T02:04:54.000
Chemical Name: EPOXY RESIN
Common Name: EPOXY RESIN
Case Number: 61788-97-4

Record ID: DEH2002-HUPFP-102535
Permit Status: Permit Renewed
Active Permit: Y
Child Record Id: DEH2019-HCHEM-0213903
Trade Secret: N
Hazardous Material Type: Pure

U C S D MAIN CAMPUS (Continued) **S102439541**

Last Updated: 2019-03-21T02:04:54.000
Chemical Name: ETHYL ACETATE
Common Name: ETHYL ACETATE
Case Number: 141-78-6

Record ID: DEH2002-HUPFP-102535
Permit Status: Permit Renewed
Active Permit: Y
Child Record Id: DEH2019-HCHEM-0213904
Trade Secret: N
Hazardous Material Type: Pure
Last Updated: 2019-03-21T02:04:54.000
Chemical Name: ETHYL ALCOHOL
Common Name: ETHYL ALCOHOL
Case Number: 64-17-5

Record ID: DEH2002-HUPFP-102535
Permit Status: Permit Renewed
Active Permit: Y
Child Record Id: DEH2019-HCHEM-0213905
Trade Secret: N
Hazardous Material Type: Pure
Last Updated: 2019-03-21T02:04:54.000
Chemical Name: ETHYLENE GLYCOL
Common Name: ETHYLENE GLYCOL
Case Number: 107-21-1

Record ID: DEH2002-HUPFP-102535
Permit Status: Permit Renewed
Active Permit: Y
Child Record Id: DEH2019-HCHEM-0213906
Trade Secret: N
Hazardous Material Type: Pure
Last Updated: 2019-03-21T02:04:54.000
Chemical Name: GLYCERIN
Common Name: GLYCERIN
Case Number: 56-81-5

Record ID: DEH2002-HUPFP-102535
Permit Status: Permit Renewed
Active Permit: Y
Child Record Id: DEH2019-HCHEM-0213907
Trade Secret: N
Hazardous Material Type: Pure
Last Updated: 2019-03-21T02:04:54.000
Chemical Name: GLYCINE
Common Name: GLYCINE
Case Number: 56-40-6

Record ID: DEH2002-HUPFP-102535
Permit Status: Permit Renewed
Active Permit: Y
Child Record Id: DEH2019-HCHEM-0213908
Trade Secret: N
Hazardous Material Type: Pure
Last Updated: 2019-03-21T02:04:54.000
Chemical Name: HELIUM

U C S D MAIN CAMPUS (Continued) **S102439541**

Common Name: HELIUM
Case Number: 7440-59-7

Record ID: DEH2002-HUPFP-102535
Permit Status: Permit Renewed
Active Permit: Y
Child Record Id: DEH2019-HCHEM-0213909
Trade Secret: N
Hazardous Material Type: Pure
Last Updated: 2019-03-21T02:04:54.000
Chemical Name: HEXANE
Common Name: HEXANE
Case Number: 73513-42-5

Record ID: DEH2002-HUPFP-102535
Permit Status: Permit Renewed
Active Permit: Y
Child Record Id: DEH2019-HCHEM-0213910
Trade Secret: N
Hazardous Material Type: Pure
Last Updated: 2019-03-21T02:04:54.000
Chemical Name: HYDROCHLORIC ACID
Common Name: HYDROCHLORIC ACID
Case Number: 7647-01-0

Record ID: DEH2002-HUPFP-102535
Permit Status: Permit Renewed
Active Permit: Y
Child Record Id: DEH2019-HCHEM-0213911
Trade Secret: N
Hazardous Material Type: Pure
Last Updated: 2019-03-21T02:04:54.000
Chemical Name: HYDROGEN
Common Name: HYDROGEN
Case Number: 1333-74-0

Record ID: DEH2002-HUPFP-102535
Permit Status: Permit Renewed
Active Permit: Y
Child Record Id: DEH2019-HCHEM-0213912
Trade Secret: N
Hazardous Material Type: Mixture
Last Updated: 2019-03-21T02:04:54.000
Chemical Name: HYDROGEN @ < 10%; BALANCE ARGON
Common Name: HYDROGEN @ < 10%; BALANCE ARGON
Case Number: Not reported

Record ID: DEH2002-HUPFP-102535
Permit Status: Permit Renewed
Active Permit: Y
Child Record Id: DEH2019-HCHEM-0213913
Trade Secret: N
Hazardous Material Type: Mixture
Last Updated: 2019-03-21T02:04:54.000
Chemical Name: HYDROGEN @ 5%; BALANCE HELIUM
Common Name: HYDROGEN @ 5%; BALANCE HELIUM
Case Number: Not reported

U C S D MAIN CAMPUS (Continued) **S102439541**

Record ID: DEH2002-HUPFP-102535
Permit Status: Permit Renewed
Active Permit: Y
Child Record Id: DEH2019-HCHEM-0213914
Trade Secret: N
Hazardous Material Type: Mixture
Last Updated: 2019-03-21T02:04:54.000
Chemical Name: Hydrogen < 15%, bal. Nitrogen
Common Name: Hydrogen < 15%, bal. Nitrogen
Case Number: Not reported

Record ID: DEH2002-HUPFP-102535
Permit Status: Permit Renewed
Active Permit: Y
Child Record Id: DEH2019-HCHEM-0213915
Trade Secret: N
Hazardous Material Type: Mixture
Last Updated: 2019-03-21T02:04:54.000
Chemical Name: HYDROGEN > or = 5% BALANCE ARGON
Common Name: HYDROGEN > or = 5% BALANCE ARGON
Case Number: Not reported

Record ID: DEH2002-HUPFP-102535
Permit Status: Permit Renewed
Active Permit: Y
Child Record Id: DEH2019-HCHEM-0213916
Trade Secret: N
Hazardous Material Type: Pure
Last Updated: 2019-03-21T02:04:54.000
Chemical Name: HYDROGEN SULFIDE
Common Name: HYDROGEN SULFIDE
Case Number: 7783-06-4

Record ID: DEH2002-HUPFP-102535
Permit Status: Permit Renewed
Active Permit: Y
Child Record Id: DEH2019-HCHEM-0213917
Trade Secret: N
Hazardous Material Type: Mixture
Last Updated: 2019-03-21T02:04:54.000
Chemical Name: HYDROGEN<5.5% BALANCE NITROGEN
Common Name: HYDROGEN<5.5% BALANCE NITROGEN
Case Number: Not reported

Record ID: DEH2002-HUPFP-102535
Permit Status: Permit Renewed
Active Permit: Y
Child Record Id: DEH2019-HCHEM-0213918
Trade Secret: N
Hazardous Material Type: Pure
Last Updated: 2019-03-21T02:04:54.000
Chemical Name: LIQUID ARGON
Common Name: LIQUID ARGON
Case Number: 7440-37-1

Record ID: DEH2002-HUPFP-102535
Permit Status: Permit Renewed

U C S D MAIN CAMPUS (Continued) **S102439541**

Active Permit: Y
Child Record Id: DEH2019-HCHEM-0213919
Trade Secret: N
Hazardous Material Type: Pure
Last Updated: 2019-03-21T02:04:54.000
Chemical Name: LIQUID NITROGEN
Common Name: LIQUID NITROGEN
Case Number: 7727-37-9

Record ID: DEH2002-HUPFP-102535
Permit Status: Permit Renewed
Active Permit: Y
Child Record Id: DEH2019-HCHEM-0213920
Trade Secret: N
Hazardous Material Type: Pure
Last Updated: 2019-03-21T02:04:54.000
Chemical Name: MAGNESIUM SULFATE
Common Name: MAGNESIUM SULFATE
Case Number: 7487-88-9

Record ID: DEH2002-HUPFP-102535
Permit Status: Permit Renewed
Active Permit: Y
Child Record Id: DEH2019-HCHEM-0213921
Trade Secret: N
Hazardous Material Type: Pure
Last Updated: 2019-03-21T02:04:54.000
Chemical Name: METHANE
Common Name: METHANE
Case Number: 74-82-8

Record ID: DEH2002-HUPFP-102535
Permit Status: Permit Renewed
Active Permit: Y
Child Record Id: DEH2019-HCHEM-0213922
Trade Secret: N
Hazardous Material Type: Pure
Last Updated: 2019-03-21T02:04:54.000
Chemical Name: METHYL ALCOHOL
Common Name: METHYL ALCOHOL
Case Number: 67-56-1

Record ID: DEH2002-HUPFP-102535
Permit Status: Permit Renewed
Active Permit: Y
Child Record Id: DEH2019-HCHEM-0213923
Trade Secret: N
Hazardous Material Type: Pure
Last Updated: 2019-03-21T02:04:54.000
Chemical Name: N,N-DIMETHYLFORMAMIDE
Common Name: N,N-DIMETHYLFORMAMIDE
Case Number: 68-12-2

Record ID: DEH2002-HUPFP-102535
Permit Status: Permit Renewed
Active Permit: Y
Child Record Id: DEH2019-HCHEM-0213924

U C S D MAIN CAMPUS (Continued) **S102439541**

Trade Secret: N
Hazardous Material Type: Pure
Last Updated: 2019-03-21T02:04:54.000
Chemical Name: NITRIC ACID >68%
Common Name: NITRIC ACID >68%
Case Number: 7697-37-2

Record ID: DEH2002-HUPFP-102535
Permit Status: Permit Renewed
Active Permit: Y
Child Record Id: DEH2019-HCHEM-0213925
Trade Secret: N
Hazardous Material Type: Pure
Last Updated: 2019-03-21T02:04:54.000
Chemical Name: NITRIC OXIDE
Common Name: NITRIC OXIDE
Case Number: 10102-43-9

Record ID: DEH2002-HUPFP-102535
Permit Status: Permit Renewed
Active Permit: Y
Child Record Id: DEH2019-HCHEM-0213926
Trade Secret: N
Hazardous Material Type: Pure
Last Updated: 2019-03-21T02:04:54.000
Chemical Name: NITROGEN
Common Name: NITROGEN
Case Number: 7727-37-9

Record ID: DEH2002-HUPFP-102535
Permit Status: Permit Renewed
Active Permit: Y
Child Record Id: DEH2019-HCHEM-0213927
Trade Secret: N
Hazardous Material Type: Pure
Last Updated: 2019-03-21T02:04:54.000
Chemical Name: OIL
Common Name: OIL
Case Number: 8012-95-1

Record ID: DEH2002-HUPFP-102535
Permit Status: Permit Renewed
Active Permit: Y
Child Record Id: DEH2019-HCHEM-0213928
Trade Secret: N
Hazardous Material Type: Pure
Last Updated: 2019-03-21T02:04:54.000
Chemical Name: OXYGEN
Common Name: OXYGEN
Case Number: 7782-44-7

Record ID: DEH2002-HUPFP-102535
Permit Status: Permit Renewed
Active Permit: Y
Child Record Id: DEH2019-HCHEM-0213929
Trade Secret: N
Hazardous Material Type: Mixture

U C S D MAIN CAMPUS (Continued) **S102439541**

Last Updated: 2019-03-21T02:04:54.000
Chemical Name: OXYGEN @ 50%; BAL CARBON DIOXIDE
Common Name: OXYGEN @ 50%; BAL CARBON DIOXIDE
Case Number: Not reported

Record ID: DEH2002-HUPFP-102535
Permit Status: Permit Renewed
Active Permit: Y
Child Record Id: DEH2019-HCHEM-0213930
Trade Secret: N
Hazardous Material Type: Mixture
Last Updated: 2019-03-21T02:04:54.000
Chemical Name: OXYGEN < 20%; BALANCE ARGON
Common Name: OXYGEN < 20%; BALANCE ARGON
Case Number: Not reported

Record ID: DEH2002-HUPFP-102535
Permit Status: Permit Renewed
Active Permit: Y
Child Record Id: DEH2019-HCHEM-0213931
Trade Secret: N
Hazardous Material Type: Pure
Last Updated: 2019-03-21T02:04:54.000
Chemical Name: PAINT
Common Name: PAINT
Case Number: 8052-41-3

Record ID: DEH2002-HUPFP-102535
Permit Status: Permit Renewed
Active Permit: Y
Child Record Id: DEH2019-HCHEM-0213932
Trade Secret: N
Hazardous Material Type: Pure
Last Updated: 2019-03-21T02:04:54.000
Chemical Name: PETROLEUM OIL
Common Name: PETROLEUM OIL
Case Number: 68815-10-1

Record ID: DEH2002-HUPFP-102535
Permit Status: Permit Renewed
Active Permit: Y
Child Record Id: DEH2019-HCHEM-0213933
Trade Secret: N
Hazardous Material Type: Pure
Last Updated: 2019-03-21T02:04:54.000
Chemical Name: POLY(ETHYLENE GYLCOL)
Common Name: POLY(ETHYLENE GYLCOL)
Case Number: 25322-68-3

Record ID: DEH2002-HUPFP-102535
Permit Status: Permit Renewed
Active Permit: Y
Child Record Id: DEH2019-HCHEM-0213934
Trade Secret: N
Hazardous Material Type: Pure
Last Updated: 2019-03-21T02:04:54.000
Chemical Name: POLYURETHANE

U C S D MAIN CAMPUS (Continued) **S102439541**

Common Name: POLYURETHANE
Case Number: 9009-54-5

Record ID: DEH2002-HUPFP-102535
Permit Status: Permit Renewed
Active Permit: Y
Child Record Id: DEH2019-HCHEM-0213935
Trade Secret: N
Hazardous Material Type: Pure
Last Updated: 2019-03-21T02:04:54.000
Chemical Name: POTASSIUM CHLORIDE
Common Name: POTASSIUM CHLORIDE
Case Number: 7447-40-7

Record ID: DEH2002-HUPFP-102535
Permit Status: Permit Renewed
Active Permit: Y
Child Record Id: DEH2019-HCHEM-0213936
Trade Secret: N
Hazardous Material Type: Pure
Last Updated: 2019-03-21T02:04:54.000
Chemical Name: POTASSIUM HYDROXIDE
Common Name: POTASSIUM HYDROXIDE
Case Number: 1310-58-3

Record ID: DEH2002-HUPFP-102535
Permit Status: Permit Renewed
Active Permit: Y
Child Record Id: DEH2019-HCHEM-0213937
Trade Secret: N
Hazardous Material Type: Pure
Last Updated: 2019-03-21T02:04:54.000
Chemical Name: POTASSIUM PHOSPHATE MONOBASIC
Common Name: POTASSIUM PHOSPHATE MONOBASIC
Case Number: 7778-77-0

Record ID: DEH2002-HUPFP-102535
Permit Status: Permit Renewed
Active Permit: Y
Child Record Id: DEH2019-HCHEM-0213938
Trade Secret: N
Hazardous Material Type: Pure
Last Updated: 2019-03-21T02:04:54.000
Chemical Name: SODIUM ACETATE, ANHYDROUS
Common Name: SODIUM ACETATE, ANHYDROUS
Case Number: 127-09-3

Record ID: DEH2002-HUPFP-102535
Permit Status: Permit Renewed
Active Permit: Y
Child Record Id: DEH2019-HCHEM-0213939
Trade Secret: N
Hazardous Material Type: Pure
Last Updated: 2019-03-21T02:04:54.000
Chemical Name: SODIUM BICARBONATE
Common Name: SODIUM BICARBONATE
Case Number: 144-55-8

U C S D MAIN CAMPUS (Continued) **S102439541**

Record ID: DEH2002-HUPFP-102535
Permit Status: Permit Renewed
Active Permit: Y
Child Record Id: DEH2019-HCHEM-0213956
Trade Secret: N
Hazardous Material Type: Pure
Last Updated: 2019-03-21T02:04:54.000
Chemical Name: OIL
Common Name: OIL
Case Number: 8012-95-1

Record ID: DEH2002-HUPFP-102535
Permit Status: Permit Renewed
Active Permit: Y
Child Record Id: DEH2019-HCHEM-0213940
Trade Secret: N
Hazardous Material Type: Pure
Last Updated: 2019-03-21T02:04:54.000
Chemical Name: SODIUM CARBONATE
Common Name: SODIUM CARBONATE
Case Number: 497-19-8

Record ID: DEH2002-HUPFP-102535
Permit Status: Permit Renewed
Active Permit: Y
Child Record Id: DEH2019-HCHEM-0213941
Trade Secret: N
Hazardous Material Type: Pure
Last Updated: 2019-03-21T02:04:54.000
Chemical Name: SODIUM CHLORIDE
Common Name: SODIUM CHLORIDE
Case Number: 7647-14-5

Record ID: DEH2002-HUPFP-102535
Permit Status: Permit Renewed
Active Permit: Y
Child Record Id: DEH2019-HCHEM-0213942
Trade Secret: N
Hazardous Material Type: Pure
Last Updated: 2019-03-21T02:04:54.000
Chemical Name: SODIUM CITRATE
Common Name: SODIUM CITRATE
Case Number: 6132-04-3

Record ID: DEH2002-HUPFP-102535
Permit Status: Permit Renewed
Active Permit: Y
Child Record Id: DEH2019-HCHEM-0213943
Trade Secret: N
Hazardous Material Type: Pure
Last Updated: 2019-03-21T02:04:54.000
Chemical Name: SODIUM HYDROXIDE
Common Name: SODIUM HYDROXIDE
Case Number: 1310-73-2

Record ID: DEH2002-HUPFP-102535
Permit Status: Permit Renewed

U C S D MAIN CAMPUS (Continued) **S102439541**

Active Permit: Y
Child Record Id: DEH2019-HCHEM-0213944
Trade Secret: N
Hazardous Material Type: Pure
Last Updated: 2019-03-21T02:04:54.000
Chemical Name: SODIUM LAURYL SULFATE
Common Name: SODIUM LAURYL SULFATE
Case Number: 151-21-3

Record ID: DEH2002-HUPFP-102535
Permit Status: Permit Renewed
Active Permit: Y
Child Record Id: DEH2019-HCHEM-0213945
Trade Secret: N
Hazardous Material Type: Pure
Last Updated: 2019-03-21T02:04:54.000
Chemical Name: SODIUM PHOSPHATE DIBASIC
Common Name: SODIUM PHOSPHATE DIBASIC
Case Number: 7558-79-4

Record ID: DEH2002-HUPFP-102535
Permit Status: Permit Renewed
Active Permit: Y
Child Record Id: DEH2019-HCHEM-0213946
Trade Secret: N
Hazardous Material Type: Pure
Last Updated: 2019-03-21T02:04:54.000
Chemical Name: SUCROSE
Common Name: SUCROSE
Case Number: 57-50-1

Record ID: DEH2002-HUPFP-102535
Permit Status: Permit Renewed
Active Permit: Y
Child Record Id: DEH2019-HCHEM-0213947
Trade Secret: N
Hazardous Material Type: Pure
Last Updated: 2019-03-21T02:04:54.000
Chemical Name: SULFURIC ACID
Common Name: SULFURIC ACID
Case Number: 7664-93-9

Record ID: DEH2002-HUPFP-102535
Permit Status: Permit Renewed
Active Permit: Y
Child Record Id: DEH2019-HCHEM-0213948
Trade Secret: N
Hazardous Material Type: Pure
Last Updated: 2019-03-21T02:04:54.000
Chemical Name: TETRAHYDROFURAN
Common Name: TETRAHYDROFURAN
Case Number: 109-99-9

Record ID: DEH2002-HUPFP-102535
Permit Status: Permit Renewed
Active Permit: Y
Child Record Id: DEH2019-HCHEM-0213949

U C S D MAIN CAMPUS (Continued) **S102439541**

Trade Secret: N
Hazardous Material Type: Pure
Last Updated: 2019-03-21T02:04:54.000
Chemical Name: TOLUENE
Common Name: TOLUENE
Case Number: 108-88-3

Record ID: DEH2002-HUPFP-102535
Permit Status: Permit Renewed
Active Permit: Y
Child Record Id: DEH2019-HCHEM-0213950
Trade Secret: N
Hazardous Material Type: Pure
Last Updated: 2019-03-21T02:04:54.000
Chemical Name: TRIZMA BASE
Common Name: TRIZMA BASE
Case Number: 77-86-1

Record ID: DEH2002-HUPFP-102535
Permit Status: Permit Renewed
Active Permit: Y
Child Record Id: DEH2019-HCHEM-0213951
Trade Secret: N
Hazardous Material Type: Pure
Last Updated: 2019-03-21T02:04:54.000
Chemical Name: UREA
Common Name: UREA
Case Number: 57-13-6

Record ID: DEH2002-HUPFP-102535
Permit Status: Permit Renewed
Active Permit: Y
Child Record Id: DEH2019-HCHEM-0213952
Trade Secret: N
Hazardous Material Type: Pure
Last Updated: 2019-03-21T02:04:54.000
Chemical Name: CARBON DIOXIDE
Common Name: CARBON DIOXIDE
Case Number: 124-38-9

Record ID: DEH2002-HUPFP-102535
Permit Status: Permit Renewed
Active Permit: Y
Child Record Id: DEH2019-HCHEM-0213953
Trade Secret: N
Hazardous Material Type: Pure
Last Updated: 2019-03-21T02:04:54.000
Chemical Name: CARBON DIOXIDE
Common Name: CARBON DIOXIDE
Case Number: 124-38-9

Record ID: DEH2002-HUPFP-102535
Permit Status: Permit Renewed
Active Permit: Y
Child Record Id: DEH2019-HCHEM-0213954
Trade Secret: N
Hazardous Material Type: Pure

U C S D MAIN CAMPUS (Continued) **S102439541**

Last Updated: 2019-03-21T02:04:54.000
Chemical Name: HELIUM
Common Name: HELIUM
Case Number: 7440-59-7

Record ID: DEH2002-HUPFP-102535
Permit Status: Permit Renewed
Active Permit: Y
Child Record Id: DEH2019-HCHEM-0213955
Trade Secret: N
Hazardous Material Type: Pure
Last Updated: 2019-03-21T02:04:54.000
Chemical Name: HYDRAULIC OIL
Common Name: Hydraulic Oil
Case Number: 8012-95-1

Record ID: DEH2002-HUPFP-102535
Permit Status: Permit Renewed
Active Permit: Y
Child Record Id: DEH2019-HCHEM-0213957
Trade Secret: N
Hazardous Material Type: Pure
Last Updated: 2019-03-21T02:04:54.000
Chemical Name: OXYGEN
Common Name: OXYGEN
Case Number: 7782-44-7

Record ID: DEH2002-HUPFP-102535
Permit Status: Permit Renewed
Active Permit: Y
Child Record Id: DEH2019-HCHEM-0213958
Trade Secret: N
Hazardous Material Type: Mixture
Last Updated: 2019-03-21T02:04:54.000
Chemical Name: 0.3% CARBON DIOXIDE, BALANCE HELIUM
Common Name: 0.3% CARBON DIOXIDE, BALANCE HELIUM
Case Number: Not reported

Record ID: DEH2002-HUPFP-102535
Permit Status: Permit Renewed
Active Permit: Y
Child Record Id: DEH2019-HCHEM-0213959
Trade Secret: N
Hazardous Material Type: Pure
Last Updated: 2019-03-21T02:04:54.000
Chemical Name: 2-PROPANOL
Common Name: 2-PROPANOL
Case Number: 67-63-0

Record ID: DEH2002-HUPFP-102535
Permit Status: Permit Renewed
Active Permit: Y
Child Record Id: DEH2019-HCHEM-0213960
Trade Secret: N
Hazardous Material Type: Pure
Last Updated: 2019-03-21T02:04:54.000
Chemical Name: ACETIC ACID

U C S D MAIN CAMPUS (Continued) **S102439541**

Common Name: ACETIC ACID
Case Number: 64-19-7

Record ID: DEH2002-HUPFP-102535
Permit Status: Permit Renewed
Active Permit: Y
Child Record Id: DEH2019-HCHEM-0213961
Trade Secret: N
Hazardous Material Type: Pure
Last Updated: 2019-03-21T02:04:54.000
Chemical Name: ACETONE
Common Name: ACETONE
Case Number: 67-64-1

Record ID: DEH2002-HUPFP-102535
Permit Status: Permit Renewed
Active Permit: Y
Child Record Id: DEH2019-HCHEM-0213962
Trade Secret: N
Hazardous Material Type: Pure
Last Updated: 2019-03-21T02:04:54.000
Chemical Name: ACETONITRILE
Common Name: ACETONITRILE
Case Number: 75-05-8

Record ID: DEH2002-HUPFP-102535
Permit Status: Permit Renewed
Active Permit: Y
Child Record Id: DEH2019-HCHEM-0213963
Trade Secret: N
Hazardous Material Type: Pure
Last Updated: 2019-03-21T02:04:54.000
Chemical Name: AGAR
Common Name: AGAR
Case Number: 9002-18-0

Record ID: DEH2002-HUPFP-102535
Permit Status: Permit Renewed
Active Permit: Y
Child Record Id: DEH2019-HCHEM-0213964
Trade Secret: N
Hazardous Material Type: Pure
Last Updated: 2019-03-21T02:04:54.000
Chemical Name: AIR COMPRESSED
Common Name: AIR COMPRESSED
Case Number: 132259-10-0

Record ID: DEH2002-HUPFP-102535
Permit Status: Permit Renewed
Active Permit: Y
Child Record Id: DEH2019-HCHEM-0213965
Trade Secret: N
Hazardous Material Type: Pure
Last Updated: 2019-03-21T02:04:54.000
Chemical Name: AMMONIUM HYDROXIDE
Common Name: AMMONIUM HYDROXIDE
Case Number: 1336-21-6

U C S D MAIN CAMPUS (Continued) **S102439541**

Record ID: DEH2002-HUPFP-102535
Permit Status: Permit Renewed
Active Permit: Y
Child Record Id: DEH2019-HCHEM-0213966
Trade Secret: N
Hazardous Material Type: Pure
Last Updated: 2019-03-21T02:04:54.000
Chemical Name: AMMONIUM SULFATE
Common Name: AMMONIUM SULFATE
Case Number: 7783-20-2

Record ID: DEH2002-HUPFP-102535
Permit Status: Permit Renewed
Active Permit: Y
Child Record Id: DEH2019-HCHEM-0213967
Trade Secret: N
Hazardous Material Type: Pure
Last Updated: 2019-03-21T02:04:54.000
Chemical Name: ARGON
Common Name: ARGON
Case Number: 7440-37-1

Record ID: DEH2002-HUPFP-102535
Permit Status: Permit Renewed
Active Permit: Y
Child Record Id: DEH2019-HCHEM-0213968
Trade Secret: N
Hazardous Material Type: Pure
Last Updated: 2019-03-21T02:04:54.000
Chemical Name: BORIC ACID
Common Name: BORIC ACID
Case Number: 11113-50-1

Record ID: DEH2002-HUPFP-102535
Permit Status: Permit Renewed
Active Permit: Y
Child Record Id: DEH2019-HCHEM-0213969
Trade Secret: N
Hazardous Material Type: Pure
Last Updated: 2019-03-21T02:04:54.000
Chemical Name: CALCIUM CHLORIDE
Common Name: CALCIUM CHLORIDE
Case Number: 10043-52-4

Record ID: DEH2002-HUPFP-102535
Permit Status: Permit Renewed
Active Permit: Y
Child Record Id: DEH2019-HCHEM-0213970
Trade Secret: N
Hazardous Material Type: Pure
Last Updated: 2019-03-21T02:04:54.000
Chemical Name: CALCIUM SULFATE
Common Name: CALCIUM SULFATE
Case Number: 7778-18-9

Record ID: DEH2002-HUPFP-102535
Permit Status: Permit Renewed

U C S D MAIN CAMPUS (Continued) **S102439541**

Active Permit: Y
Child Record Id: DEH2019-HCHEM-0213971
Trade Secret: N
Hazardous Material Type: Pure
Last Updated: 2019-03-21T02:04:54.000
Chemical Name: CARBON DIOXIDE
Common Name: CARBON DIOXIDE
Case Number: 124-38-9

Record ID: DEH2002-HUPFP-102535
Permit Status: Permit Renewed
Active Permit: Y
Child Record Id: DEH2019-HCHEM-0213972
Trade Secret: N
Hazardous Material Type: Mixture
Last Updated: 2019-03-21T02:04:54.000
Chemical Name: CARBON DIOXIDE @ 1000 PPM BAL AIR
Common Name: CARBON DIOXIDE @ 1000 PPM BAL AIR
Case Number: Not reported

Record ID: DEH2002-HUPFP-102535
Permit Status: Permit Renewed
Active Permit: Y
Child Record Id: DEH2019-HCHEM-0213973
Trade Secret: N
Hazardous Material Type: Pure
Last Updated: 2019-03-21T02:04:54.000
Chemical Name: CHLOROFORM
Common Name: CHLOROFORM
Case Number: 67-66-3

Record ID: DEH2002-HUPFP-102535
Permit Status: Permit Renewed
Active Permit: Y
Child Record Id: DEH2019-HCHEM-0213974
Trade Secret: N
Hazardous Material Type: Pure
Last Updated: 2019-03-21T02:04:54.000
Chemical Name: CITRIC ACID
Common Name: CITRIC ACID
Case Number: 77-92-9

Record ID: DEH2002-HUPFP-102535
Permit Status: Permit Renewed
Active Permit: Y
Child Record Id: DEH2019-HCHEM-0213975
Trade Secret: N
Hazardous Material Type: Pure
Last Updated: 2019-03-21T02:04:54.000
Chemical Name: D(+)-GLUCOSE ANHYDROUS
Common Name: D(+)-GLUCOSE ANHYDROUS
Case Number: 50-99-7

Record ID: DEH2002-HUPFP-102535
Permit Status: Permit Renewed
Active Permit: Y
Child Record Id: DEH2019-HCHEM-0213976

U C S D MAIN CAMPUS (Continued) **S102439541**

Trade Secret: N
Hazardous Material Type: Pure
Last Updated: 2019-03-21T02:04:54.000
Chemical Name: DICHLOROMETHANE
Common Name: DICHLOROMETHANE
Case Number: 75-09-2

Record ID: DEH2002-HUPFP-102535
Permit Status: Permit Renewed
Active Permit: Y
Child Record Id: DEH2019-HCHEM-0213977
Trade Secret: N
Hazardous Material Type: Pure
Last Updated: 2019-03-21T02:04:54.000
Chemical Name: ETHYL ACETATE
Common Name: ETHYL ACETATE
Case Number: 141-78-6

Record ID: DEH2002-HUPFP-102535
Permit Status: Permit Renewed
Active Permit: Y
Child Record Id: DEH2019-HCHEM-0213978
Trade Secret: N
Hazardous Material Type: Pure
Last Updated: 2019-03-21T02:04:54.000
Chemical Name: ETHYL ALCOHOL
Common Name: ETHYL ALCOHOL
Case Number: 64-17-5

Record ID: DEH2002-HUPFP-102535
Permit Status: Permit Renewed
Active Permit: Y
Child Record Id: DEH2019-HCHEM-0213979
Trade Secret: N
Hazardous Material Type: Pure
Last Updated: 2019-03-21T02:04:54.000
Chemical Name: ETHYLENEDIAMINE TETRAACETIC ACID
Common Name: ETHYLENEDIAMINE TETRAACETIC ACID
Case Number: 60-00-4

Record ID: DEH2002-HUPFP-102535
Permit Status: Permit Renewed
Active Permit: Y
Child Record Id: DEH2019-HCHEM-0213980
Trade Secret: N
Hazardous Material Type: Pure
Last Updated: 2019-03-21T02:04:54.000
Chemical Name: FORMALDEHYDE
Common Name: FORMALDEHYDE
Case Number: 50-00-0

Record ID: DEH2002-HUPFP-102535
Permit Status: Permit Renewed
Active Permit: Y
Child Record Id: DEH2019-HCHEM-0213981
Trade Secret: N
Hazardous Material Type: Pure

U C S D MAIN CAMPUS (Continued) **S102439541**

Last Updated: 2019-03-21T02:04:54.000
Chemical Name: GLYCERIN
Common Name: GLYCERIN
Case Number: 56-81-5

Record ID: DEH2002-HUPFP-102535
Permit Status: Permit Renewed
Active Permit: Y
Child Record Id: DEH2019-HCHEM-0213982
Trade Secret: N
Hazardous Material Type: Pure
Last Updated: 2019-03-21T02:04:54.000
Chemical Name: GLYCINE
Common Name: GLYCINE
Case Number: 56-40-6

Record ID: DEH2002-HUPFP-102535
Permit Status: Permit Renewed
Active Permit: Y
Child Record Id: DEH2019-HCHEM-0213983
Trade Secret: N
Hazardous Material Type: Pure
Last Updated: 2019-03-21T02:04:54.000
Chemical Name: GUANIDINE HYDROCHLORIDE
Common Name: GUANIDINE HYDROCHLORIDE
Case Number: 50-01-1

Record ID: DEH2002-HUPFP-102535
Permit Status: Permit Renewed
Active Permit: Y
Child Record Id: DEH2019-HCHEM-0213984
Trade Secret: N
Hazardous Material Type: Pure
Last Updated: 2019-03-21T02:04:54.000
Chemical Name: HELIUM
Common Name: HELIUM
Case Number: 7440-59-7

Record ID: DEH2002-HUPFP-102535
Permit Status: Permit Renewed
Active Permit: Y
Child Record Id: DEH2019-HCHEM-0213985
Trade Secret: N
Hazardous Material Type: Pure
Last Updated: 2019-03-21T02:04:54.000
Chemical Name: HEPTANE
Common Name: HEPTANE
Case Number: 142-82-5

Record ID: DEH2002-HUPFP-102535
Permit Status: Permit Renewed
Active Permit: Y
Child Record Id: DEH2019-HCHEM-0214054
Trade Secret: N
Hazardous Material Type: Pure
Last Updated: 2019-03-21T02:04:54.000
Chemical Name: NITROGEN TRIFLUORIDE

U C S D MAIN CAMPUS (Continued) **S102439541**

Common Name: NITROGEN TRIFLUORIDE
Case Number: 7783-54-2

Record ID: DEH2002-HUPFP-102535
Permit Status: Permit Renewed
Active Permit: Y
Child Record Id: DEH2019-HCHEM-0214055
Trade Secret: N
Hazardous Material Type: Pure
Last Updated: 2019-03-21T02:04:54.000
Chemical Name: NITROUS OXIDE
Common Name: NITROUS OXIDE
Case Number: 10024-97-2

Record ID: DEH2002-HUPFP-102535
Permit Status: Permit Renewed
Active Permit: Y
Child Record Id: DEH2019-HCHEM-0214056
Trade Secret: N
Hazardous Material Type: Pure
Last Updated: 2019-03-21T02:04:54.000
Chemical Name: OIL
Common Name: OIL
Case Number: 8012-95-1

Record ID: DEH2002-HUPFP-102535
Permit Status: Permit Renewed
Active Permit: Y
Child Record Id: DEH2019-HCHEM-0214057
Trade Secret: N
Hazardous Material Type: Pure
Last Updated: 2019-03-21T02:04:54.000
Chemical Name: OXYGEN
Common Name: OXYGEN
Case Number: 7782-44-7

Record ID: DEH2002-HUPFP-102535
Permit Status: Permit Renewed
Active Permit: Y
Child Record Id: DEH2019-HCHEM-0214058
Trade Secret: N
Hazardous Material Type: Pure
Last Updated: 2019-03-21T02:04:54.000
Chemical Name: P-10
Common Name: P-10
Case Number: Not reported

Record ID: DEH2002-HUPFP-102535
Permit Status: Permit Renewed
Active Permit: Y
Child Record Id: DEH2019-HCHEM-0214059
Trade Secret: N
Hazardous Material Type: Pure
Last Updated: 2019-03-21T02:04:54.000
Chemical Name: POTASSIUM CHLORIDE
Common Name: POTASSIUM CHLORIDE
Case Number: 7447-40-7

U C S D MAIN CAMPUS (Continued) **S102439541**

Record ID: DEH2002-HUPFP-102535
Permit Status: Permit Renewed
Active Permit: Y
Child Record Id: DEH2019-HCHEM-0214060
Trade Secret: N
Hazardous Material Type: Pure
Last Updated: 2019-03-21T02:04:54.000
Chemical Name: POTASSIUM HYDROXIDE
Common Name: POTASSIUM HYDROXIDE
Case Number: 1310-58-3

Record ID: DEH2002-HUPFP-102535
Permit Status: Permit Renewed
Active Permit: Y
Child Record Id: DEH2019-HCHEM-0214061
Trade Secret: N
Hazardous Material Type: Mixture
Last Updated: 2019-03-21T02:04:54.000
Chemical Name: PROPANE @33.33%, ETHANE@33.33%, METHANE @33.33%
Common Name: PROPANE @33.33%, ETHANE@33.33%, METHANE @33.33%
Case Number: Not reported

Record ID: DEH2002-HUPFP-102535
Permit Status: Permit Renewed
Active Permit: Y
Child Record Id: DEH2019-HCHEM-0214062
Trade Secret: N
Hazardous Material Type: Pure
Last Updated: 2019-03-21T02:04:54.000
Chemical Name: SODIUM BICARBONATE
Common Name: SODIUM BICARBONATE
Case Number: 144-55-8

Record ID: DEH2002-HUPFP-102535
Permit Status: Permit Renewed
Active Permit: Y
Child Record Id: DEH2019-HCHEM-0214063
Trade Secret: N
Hazardous Material Type: Pure
Last Updated: 2019-03-21T02:04:54.000
Chemical Name: SODIUM CARBONATE
Common Name: SODIUM CARBONATE
Case Number: 497-19-8

Record ID: DEH2002-HUPFP-102535
Permit Status: Permit Renewed
Active Permit: Y
Child Record Id: DEH2019-HCHEM-0214064
Trade Secret: N
Hazardous Material Type: Pure
Last Updated: 2019-03-21T02:04:54.000
Chemical Name: SODIUM CHLORIDE
Common Name: SODIUM CHLORIDE
Case Number: 7647-14-5

Record ID: DEH2002-HUPFP-102535
Permit Status: Permit Renewed

U C S D MAIN CAMPUS (Continued) **S102439541**

Active Permit: Y
Child Record Id: DEH2019-HCHEM-0214065
Trade Secret: N
Hazardous Material Type: Pure
Last Updated: 2019-03-21T02:04:54.000
Chemical Name: SODIUM HYDROXIDE
Common Name: SODIUM HYDROXIDE
Case Number: 1310-73-2

Record ID: DEH2002-HUPFP-102535
Permit Status: Permit Renewed
Active Permit: Y
Child Record Id: DEH2019-HCHEM-0214066
Trade Secret: N
Hazardous Material Type: Pure
Last Updated: 2019-03-21T02:04:54.000
Chemical Name: SODIUM HYPOCHLORITE
Common Name: SODIUM HYPOCHLORITE
Case Number: 10022-70-5

Record ID: DEH2002-HUPFP-102535
Permit Status: Permit Renewed
Active Permit: Y
Child Record Id: DEH2019-HCHEM-0214067
Trade Secret: N
Hazardous Material Type: Pure
Last Updated: 2019-03-21T02:04:54.000
Chemical Name: SODIUM PHOSPHATE DIBASIC
Common Name: SODIUM PHOSPHATE DIBASIC
Case Number: 7558-79-4

Record ID: DEH2002-HUPFP-102535
Permit Status: Permit Renewed
Active Permit: Y
Child Record Id: DEH2019-HCHEM-0214068
Trade Secret: N
Hazardous Material Type: Pure
Last Updated: 2019-03-21T02:04:54.000
Chemical Name: TRIFLUOROMETHANE
Common Name: TRIFLUOROMETHANE
Case Number: 75-46-7

Record ID: DEH2002-HUPFP-102535
Permit Status: Permit Renewed
Active Permit: Y
Child Record Id: DEH2019-HCHEM-0214069
Trade Secret: N
Hazardous Material Type: Pure
Last Updated: 2019-03-21T02:04:54.000
Chemical Name: TRIZMA BASE
Common Name: TRIZMA BASE
Case Number: 77-86-1

Record ID: DEH2002-HUPFP-102535
Permit Status: Permit Renewed
Active Permit: Y
Child Record Id: DEH2019-HCHEM-0214070

U C S D MAIN CAMPUS (Continued) **S102439541**

Trade Secret: N
Hazardous Material Type: Pure
Last Updated: 2019-03-21T02:04:54.000
Chemical Name: OIL
Common Name: OIL
Case Number: 8012-95-1

Record ID: DEH2002-HUPFP-102535
Permit Status: Permit Renewed
Active Permit: Y
Child Record Id: DEH2019-HCHEM-0214071
Trade Secret: N
Hazardous Material Type: Pure
Last Updated: 2019-03-21T02:04:54.000
Chemical Name: DIESEL
Common Name: DIESEL
Case Number: 68334-30-5

Record ID: DEH2002-HUPFP-102535
Permit Status: Permit Renewed
Active Permit: Y
Child Record Id: DEH2019-HCHEM-0214072
Trade Secret: N
Hazardous Material Type: Pure
Last Updated: 2019-03-21T02:04:54.000
Chemical Name: OIL
Common Name: OIL
Case Number: 8012-95-1

Record ID: DEH2002-HUPFP-102535
Permit Status: Permit Renewed
Active Permit: Y
Child Record Id: DEH2019-HCHEM-0214073
Trade Secret: N
Hazardous Material Type: Pure
Last Updated: 2019-03-21T02:04:54.000
Chemical Name: DIESEL
Common Name: DIESEL
Case Number: 68334-30-5

Record ID: DEH2002-HUPFP-102535
Permit Status: Permit Renewed
Active Permit: Y
Child Record Id: DEH2019-HCHEM-0214074
Trade Secret: N
Hazardous Material Type: Mixture
Last Updated: 2019-03-21T02:04:54.000
Chemical Name: 0.3% CARBON DIOXIDE, BALANCE HELIUM
Common Name: 0.3% CARBON DIOXIDE, BALANCE HELIUM
Case Number: Not reported

Record ID: DEH2002-HUPFP-102535
Permit Status: Permit Renewed
Active Permit: Y
Child Record Id: DEH2019-HCHEM-0214075
Trade Secret: N
Hazardous Material Type: Pure

U C S D MAIN CAMPUS (Continued) **S102439541**

Last Updated: 2019-03-21T02:04:54.000
Chemical Name: 1-BUTANOL
Common Name: 1-BUTANOL
Case Number: 71-36-3

Record ID: DEH2002-HUPFP-102535
Permit Status: Permit Renewed
Active Permit: Y
Child Record Id: DEH2019-HCHEM-0214076
Trade Secret: N
Hazardous Material Type: Pure
Last Updated: 2019-03-21T02:04:54.000
Chemical Name: 1-PROPANOL
Common Name: 1-PROPANOL
Case Number: 71-23-8

Record ID: DEH2002-HUPFP-102535
Permit Status: Permit Renewed
Active Permit: Y
Child Record Id: DEH2019-HCHEM-0214077
Trade Secret: N
Hazardous Material Type: Pure
Last Updated: 2019-03-21T02:04:54.000
Chemical Name: 2-PROPANOL
Common Name: 2-PROPANOL
Case Number: 67-63-0

Record ID: DEH2002-HUPFP-102535
Permit Status: Permit Renewed
Active Permit: Y
Child Record Id: DEH2019-HCHEM-0214078
Trade Secret: N
Hazardous Material Type: Mixture
Last Updated: 2019-03-21T02:04:54.000
Chemical Name: 351PPM CARBON DIOXIDE BAL AIR
Common Name: 351PPM CARBON DIOXIDE BAL AIR
Case Number: Not reported

Record ID: DEH2002-HUPFP-102535
Permit Status: Permit Renewed
Active Permit: Y
Child Record Id: DEH2019-HCHEM-0214079
Trade Secret: N
Hazardous Material Type: Mixture
Last Updated: 2019-03-21T02:04:54.000
Chemical Name: 5% CARBON DIOXIDE 5% OXYGEN BAL NITROGEN
Common Name: 5% CARBON DIOXIDE 5% OXYGEN BAL NITROGEN
Case Number: Not reported

Record ID: DEH2002-HUPFP-102535
Permit Status: Permit Renewed
Active Permit: Y
Child Record Id: DEH2019-HCHEM-0214080
Trade Secret: N
Hazardous Material Type: Pure
Last Updated: 2019-03-21T02:04:54.000
Chemical Name: ACETIC ACID

U C S D MAIN CAMPUS (Continued) **S102439541**

Common Name: ACETIC ACID
Case Number: 64-19-7

Record ID: DEH2002-HUPFP-102535
Permit Status: Permit Renewed
Active Permit: Y
Child Record Id: DEH2019-HCHEM-0214081
Trade Secret: N
Hazardous Material Type: Pure
Last Updated: 2019-03-21T02:04:54.000
Chemical Name: ACETONE
Common Name: ACETONE
Case Number: 67-64-1

Record ID: DEH2002-HUPFP-102535
Permit Status: Permit Renewed
Active Permit: Y
Child Record Id: DEH2019-HCHEM-0214082
Trade Secret: N
Hazardous Material Type: Pure
Last Updated: 2019-03-21T02:04:54.000
Chemical Name: ACETONITRILE
Common Name: ACETONITRILE
Case Number: 75-05-8

Record ID: DEH2002-HUPFP-102535
Permit Status: Permit Renewed
Active Permit: Y
Child Record Id: DEH2019-HCHEM-0214083
Trade Secret: N
Hazardous Material Type: Pure
Last Updated: 2019-03-21T02:04:54.000
Chemical Name: ACETYLENE
Common Name: ACETYLENE
Case Number: 74-86-2

Record ID: DEH2002-HUPFP-102535
Permit Status: Permit Renewed
Active Permit: Y
Child Record Id: DEH2019-HCHEM-0214084
Trade Secret: N
Hazardous Material Type: Pure
Last Updated: 2019-03-21T02:04:54.000
Chemical Name: AGAR
Common Name: AGAR
Case Number: 9002-18-0

Record ID: DEH2002-HUPFP-102535
Permit Status: Permit Renewed
Active Permit: Y
Child Record Id: DEH2019-HCHEM-0214085
Trade Secret: N
Hazardous Material Type: Pure
Last Updated: 2019-03-21T02:04:54.000
Chemical Name: AIR COMPRESSED
Common Name: AIR COMPRESSED
Case Number: 132259-10-0

U C S D MAIN CAMPUS (Continued) **S102439541**

Record ID: DEH2002-HUPFP-102535
Permit Status: Permit Renewed
Active Permit: Y
Child Record Id: DEH2019-HCHEM-0214086
Trade Secret: N
Hazardous Material Type: Pure
Last Updated: 2019-03-21T02:04:54.000
Chemical Name: AMMONIA
Common Name: AMMONIA
Case Number: 7664-41-7

Record ID: DEH2002-HUPFP-102535
Permit Status: Permit Renewed
Active Permit: Y
Child Record Id: DEH2019-HCHEM-0214087
Trade Secret: N
Hazardous Material Type: Pure
Last Updated: 2019-03-21T02:04:54.000
Chemical Name: AMMONIUM HYDROXIDE
Common Name: AMMONIUM HYDROXIDE
Case Number: 1336-21-6

Record ID: DEH2002-HUPFP-102535
Permit Status: Permit Renewed
Active Permit: Y
Child Record Id: DEH2019-HCHEM-0214088
Trade Secret: N
Hazardous Material Type: Pure
Last Updated: 2019-03-21T02:04:54.000
Chemical Name: AMMONIUM SULFATE
Common Name: AMMONIUM SULFATE
Case Number: 7783-20-2

Record ID: DEH2002-HUPFP-102535
Permit Status: Permit Renewed
Active Permit: Y
Child Record Id: DEH2019-HCHEM-0214089
Trade Secret: N
Hazardous Material Type: Pure
Last Updated: 2019-03-21T02:04:54.000
Chemical Name: ARGON
Common Name: ARGON
Case Number: 7440-37-1

Record ID: DEH2002-HUPFP-102535
Permit Status: Permit Renewed
Active Permit: Y
Child Record Id: DEH2019-HCHEM-0214090
Trade Secret: N
Hazardous Material Type: Mixture
Last Updated: 2019-03-21T02:04:54.000
Chemical Name: ARGON @ 2%; NITROGEN @ 3%; BALANCE CARBON DIOXIDE
Common Name: ARGON @ 2%; NITROGEN @ 3%; BALANCE CARBON DIOXIDE
Case Number: Not reported

Record ID: DEH2002-HUPFP-102535
Permit Status: Permit Renewed

U C S D MAIN CAMPUS (Continued) **S102439541**

Active Permit: Y
Child Record Id: DEH2019-HCHEM-0214091
Trade Secret: N
Hazardous Material Type: Pure
Last Updated: 2019-03-21T02:04:54.000
Chemical Name: BENZENE
Common Name: BENZENE
Case Number: 71-43-2

Record ID: DEH2002-HUPFP-102535
Permit Status: Permit Renewed
Active Permit: Y
Child Record Id: DEH2019-HCHEM-0214092
Trade Secret: N
Hazardous Material Type: Pure
Last Updated: 2019-03-21T02:04:54.000
Chemical Name: BORIC ACID
Common Name: BORIC ACID
Case Number: 11113-50-1

Record ID: DEH2002-HUPFP-102535
Permit Status: Permit Renewed
Active Permit: Y
Child Record Id: DEH2019-HCHEM-0214093
Trade Secret: N
Hazardous Material Type: Pure
Last Updated: 2019-03-21T02:04:54.000
Chemical Name: CALCIUM CHLORIDE
Common Name: CALCIUM CHLORIDE
Case Number: 10043-52-4

Record ID: DEH2002-HUPFP-102535
Permit Status: Permit Renewed
Active Permit: Y
Child Record Id: DEH2019-HCHEM-0214094
Trade Secret: N
Hazardous Material Type: Pure
Last Updated: 2019-03-21T02:04:54.000
Chemical Name: CALCIUM SULFATE
Common Name: CALCIUM SULFATE
Case Number: 7778-18-9

Record ID: DEH2002-HUPFP-102535
Permit Status: Permit Renewed
Active Permit: Y
Child Record Id: DEH2019-HCHEM-0214095
Trade Secret: N
Hazardous Material Type: Pure
Last Updated: 2019-03-21T02:04:54.000
Chemical Name: CARBON DIOXIDE
Common Name: CARBON DIOXIDE
Case Number: 124-38-9

Record ID: DEH2002-HUPFP-102535
Permit Status: Permit Renewed
Active Permit: Y
Child Record Id: DEH2019-HCHEM-0214096

U C S D MAIN CAMPUS (Continued) **S102439541**

Trade Secret: N
Hazardous Material Type: Mixture
Last Updated: 2019-03-21T02:04:54.000
Chemical Name: CARBON DIOXIDE @ 0-20%; OXYGEN @ 0-21%; BALANCE NITROGEN
Common Name: CARBON DIOXIDE @ 0-20%; OXYGEN @ 0-21%; BALANCE NITROGEN
Case Number: Not reported

Record ID: DEH2002-HUPFP-102535
Permit Status: Permit Renewed
Active Permit: Y
Child Record Id: DEH2019-HCHEM-0214097
Trade Secret: N
Hazardous Material Type: Mixture
Last Updated: 2019-03-21T02:04:54.000
Chemical Name: CARBON DIOXIDE @ 10%; BALANCE AIR
Common Name: CARBON DIOXIDE @ 10%; BALANCE AIR
Case Number: Not reported

Record ID: DEH2002-HUPFP-102535
Permit Status: Permit Renewed
Active Permit: Y
Child Record Id: DEH2019-HCHEM-0214098
Trade Secret: N
Hazardous Material Type: Mixture
Last Updated: 2019-03-21T02:04:54.000
Chemical Name: CARBON DIOXIDE @ 5%; BAL OXYGEN
Common Name: CARBON DIOXIDE @ 5%; BAL OXYGEN
Case Number: Not reported

Record ID: DEH2002-HUPFP-102535
Permit Status: Permit Renewed
Active Permit: Y
Child Record Id: DEH2019-HCHEM-0214099
Trade Secret: N
Hazardous Material Type: Pure
Last Updated: 2019-03-21T02:04:54.000
Chemical Name: CARBON MONOXIDE
Common Name: CARBON MONOXIDE
Case Number: 630-08-0

Record ID: DEH2002-HUPFP-102535
Permit Status: Permit Renewed
Active Permit: Y
Child Record Id: DEH2019-HCHEM-0214100
Trade Secret: N
Hazardous Material Type: Pure
Last Updated: 2019-03-21T02:04:54.000
Chemical Name: CHLORINE
Common Name: CHLORINE
Case Number: 7782-50-5

Record ID: DEH2002-HUPFP-102535
Permit Status: Permit Renewed
Active Permit: Y
Child Record Id: DEH2019-HCHEM-0214101
Trade Secret: N
Hazardous Material Type: Pure

U C S D MAIN CAMPUS (Continued) **S102439541**

Last Updated: 2019-03-21T02:04:54.000
Chemical Name: CHLORINE
Common Name: CHLORINE
Case Number: 7782-50-5

Record ID: DEH2002-HUPFP-102535
Permit Status: Permit Renewed
Active Permit: Y
Child Record Id: DEH2019-HCHEM-0214102
Trade Secret: N
Hazardous Material Type: Pure
Last Updated: 2019-03-21T02:04:54.000
Chemical Name: CHLOROFORM
Common Name: CHLOROFORM
Case Number: 67-66-3

Record ID: DEH2002-HUPFP-102535
Permit Status: Permit Renewed
Active Permit: Y
Child Record Id: DEH2019-HCHEM-0214103
Trade Secret: N
Hazardous Material Type: Pure
Last Updated: 2019-03-21T02:04:54.000
Chemical Name: CITRIC ACID
Common Name: CITRIC ACID
Case Number: 77-92-9

Record ID: DEH2002-HUPFP-102535
Permit Status: Permit Renewed
Active Permit: Y
Child Record Id: DEH2019-HCHEM-0214104
Trade Secret: N
Hazardous Material Type: Pure
Last Updated: 2019-03-21T02:04:54.000
Chemical Name: CYCLOHEXANE
Common Name: CYCLOHEXANE
Case Number: 110-82-7

Record ID: DEH2002-HUPFP-102535
Permit Status: Permit Renewed
Active Permit: Y
Child Record Id: DEH2019-HCHEM-0214105
Trade Secret: N
Hazardous Material Type: Pure
Last Updated: 2019-03-21T02:04:54.000
Chemical Name: D(+)-GLUCOSE ANHYDROUS
Common Name: D(+)-GLUCOSE ANHYDROUS
Case Number: 50-99-7

Record ID: DEH2002-HUPFP-102535
Permit Status: Permit Renewed
Active Permit: Y
Child Record Id: DEH2019-HCHEM-0214106
Trade Secret: N
Hazardous Material Type: Pure
Last Updated: 2019-03-21T02:04:54.000
Chemical Name: DEUTERIUM

U C S D MAIN CAMPUS (Continued) **S102439541**

Common Name: DEUTERIUM
Case Number: 7782-39-0

Record ID: DEH2002-HUPFP-102535
Permit Status: Permit Renewed
Active Permit: Y
Child Record Id: DEH2019-HCHEM-0214107
Trade Secret: N
Hazardous Material Type: Mixture
Last Updated: 2019-03-21T02:04:54.000
Chemical Name: DEUTEROSULFURIC ACID 10% NITRIC ACID 5%
Common Name: DEUTEROSULFURIC ACID 10% NITRIC ACID 5%
Case Number: Not reported

Record ID: DEH2002-HUPFP-102535
Permit Status: Permit Renewed
Active Permit: Y
Child Record Id: DEH2019-HCHEM-0214108
Trade Secret: N
Hazardous Material Type: Pure
Last Updated: 2019-03-21T02:04:54.000
Chemical Name: DICHLOROMETHANE
Common Name: DICHLOROMETHANE
Case Number: 75-09-2

Record ID: DEH2002-HUPFP-102535
Permit Status: Permit Renewed
Active Permit: Y
Child Record Id: DEH2019-HCHEM-0214109
Trade Secret: N
Hazardous Material Type: Pure
Last Updated: 2019-03-21T02:04:54.000
Chemical Name: DIESEL
Common Name: DIESEL
Case Number: 68334-30-5

Record ID: DEH2002-HUPFP-102535
Permit Status: Permit Renewed
Active Permit: Y
Child Record Id: DEH2019-HCHEM-0214110
Trade Secret: N
Hazardous Material Type: Pure
Last Updated: 2019-03-21T02:04:54.000
Chemical Name: DIETHYL ETHER
Common Name: DIETHYL ETHER
Case Number: 60-29-7

Record ID: DEH2002-HUPFP-102535
Permit Status: Permit Renewed
Active Permit: Y
Child Record Id: DEH2019-HCHEM-0214111
Trade Secret: N
Hazardous Material Type: Pure
Last Updated: 2019-03-21T02:04:54.000
Chemical Name: DIMETHYL SULFOXIDE
Common Name: DIMETHYL SULFOXIDE
Case Number: 67-68-5

U C S D MAIN CAMPUS (Continued) **S102439541**

Record ID: DEH2002-HUPFP-102535
Permit Status: Permit Renewed
Active Permit: Y
Child Record Id: DEH2019-HCHEM-0214112
Trade Secret: N
Hazardous Material Type: Pure
Last Updated: 2019-03-21T02:04:54.000
Chemical Name: ETHANE
Common Name: ETHANE
Case Number: 74-84-0

Record ID: DEH2002-HUPFP-102535
Permit Status: Permit Renewed
Active Permit: Y
Child Record Id: DEH2019-HCHEM-0214113
Trade Secret: N
Hazardous Material Type: Pure
Last Updated: 2019-03-21T02:04:54.000
Chemical Name: ETHYL ACETATE
Common Name: ETHYL ACETATE
Case Number: 141-78-6

Record ID: DEH2002-HUPFP-102535
Permit Status: Permit Renewed
Active Permit: Y
Child Record Id: DEH2019-HCHEM-0214114
Trade Secret: N
Hazardous Material Type: Pure
Last Updated: 2019-03-21T02:04:54.000
Chemical Name: ETHYL ALCOHOL
Common Name: ETHYL ALCOHOL
Case Number: 64-17-5

Record ID: DEH2002-HUPFP-102535
Permit Status: Permit Renewed
Active Permit: Y
Child Record Id: DEH2019-HCHEM-0214115
Trade Secret: N
Hazardous Material Type: Pure
Last Updated: 2019-03-21T02:04:54.000
Chemical Name: ETHYLENE
Common Name: ETHYLENE
Case Number: 74-85-1

Record ID: DEH2002-HUPFP-102535
Permit Status: Permit Renewed
Active Permit: Y
Child Record Id: DEH2019-HCHEM-0214116
Trade Secret: N
Hazardous Material Type: Pure
Last Updated: 2019-03-21T02:04:54.000
Chemical Name: ETHYLENE GLYCOL
Common Name: ETHYLENE GLYCOL
Case Number: 107-21-1

Record ID: DEH2002-HUPFP-102535
Permit Status: Permit Renewed

U C S D MAIN CAMPUS (Continued) **S102439541**

Active Permit: Y
Child Record Id: DEH2019-HCHEM-0214117
Trade Secret: N
Hazardous Material Type: Pure
Last Updated: 2019-03-21T02:04:54.000
Chemical Name: ETHYLENEDIAMINE TETRAACETIC ACID
Common Name: ETHYLENEDIAMINE TETRAACETIC ACID
Case Number: 60-00-4

Record ID: DEH2002-HUPFP-102535
Permit Status: Permit Renewed
Active Permit: Y
Child Record Id: DEH2019-HCHEM-0214118
Trade Secret: N
Hazardous Material Type: Mixture
Last Updated: 2019-03-21T02:04:54.000
Chemical Name: FLUORINE 10% HELIUM 90%
Common Name: FLUORINE 10% HELIUM 90%
Case Number: Not reported

Record ID: DEH2002-HUPFP-102535
Permit Status: Permit Renewed
Active Permit: Y
Child Record Id: DEH2019-HCHEM-0214119
Trade Secret: N
Hazardous Material Type: Pure
Last Updated: 2019-03-21T02:04:54.000
Chemical Name: FORMALDEHYDE
Common Name: FORMALDEHYDE
Case Number: 50-00-0

Record ID: DEH2002-HUPFP-102535
Permit Status: Permit Renewed
Active Permit: Y
Child Record Id: DEH2019-HCHEM-0214120
Trade Secret: N
Hazardous Material Type: Pure
Last Updated: 2019-03-21T02:04:54.000
Chemical Name: FORMULA 222
Common Name: FORMULA 222
Case Number: Not reported

Record ID: DEH2002-HUPFP-102535
Permit Status: Permit Renewed
Active Permit: Y
Child Record Id: DEH2019-HCHEM-0214121
Trade Secret: N
Hazardous Material Type: Pure
Last Updated: 2019-03-21T02:04:54.000
Chemical Name: GLYCERIN
Common Name: GLYCERIN
Case Number: 56-81-5

Record ID: DEH2002-HUPFP-102535
Permit Status: Permit Renewed
Active Permit: Y
Child Record Id: DEH2019-HCHEM-0214122

U C S D MAIN CAMPUS (Continued) **S102439541**

Trade Secret: N
Hazardous Material Type: Pure
Last Updated: 2019-03-21T02:04:54.000
Chemical Name: GLYCINE
Common Name: GLYCINE
Case Number: 56-40-6

Record ID: DEH2002-HUPFP-102535
Permit Status: Permit Renewed
Active Permit: Y
Child Record Id: DEH2019-HCHEM-0214123
Trade Secret: N
Hazardous Material Type: Pure
Last Updated: 2019-03-21T02:04:54.000
Chemical Name: GUANIDINE HYDROCHLORIDE
Common Name: GUANIDINE HYDROCHLORIDE
Case Number: 50-01-1

Record ID: DEH2002-HUPFP-102535
Permit Status: Permit Renewed
Active Permit: Y
Child Record Id: DEH2019-HCHEM-0214124
Trade Secret: N
Hazardous Material Type: Pure
Last Updated: 2019-03-21T02:04:54.000
Chemical Name: HELIUM
Common Name: HELIUM
Case Number: 7440-59-7

Record ID: DEH2002-HUPFP-102535
Permit Status: Permit Renewed
Active Permit: Y
Child Record Id: DEH2019-HCHEM-0214125
Trade Secret: N
Hazardous Material Type: Pure
Last Updated: 2019-03-21T02:04:54.000
Chemical Name: HEXANE
Common Name: HEXANE
Case Number: 73513-42-5

Record ID: DEH2002-HUPFP-102535
Permit Status: Permit Renewed
Active Permit: Y
Child Record Id: DEH2019-HCHEM-0214126
Trade Secret: N
Hazardous Material Type: Pure
Last Updated: 2019-03-21T02:04:54.000
Chemical Name: HYDROCHLORIC ACID
Common Name: HYDROCHLORIC ACID
Case Number: 7647-01-0

Record ID: DEH2002-HUPFP-102535
Permit Status: Permit Renewed
Active Permit: Y
Child Record Id: DEH2019-HCHEM-0214127
Trade Secret: N
Hazardous Material Type: Pure

U C S D MAIN CAMPUS (Continued) **S102439541**

Last Updated: 2019-03-21T02:04:54.000
Chemical Name: HYDROGEN
Common Name: HYDROGEN
Case Number: 1333-74-0

Record ID: DEH2002-HUPFP-102535
Permit Status: Permit Renewed
Active Permit: Y
Child Record Id: DEH2019-HCHEM-0214128
Trade Secret: N
Hazardous Material Type: Mixture
Last Updated: 2019-03-21T02:04:54.000
Chemical Name: HYDROGEN @ 10% BAL NITROGEN
Common Name: HYDROGEN @ 10% BAL NITROGEN
Case Number: Not reported

Record ID: DEH2002-HUPFP-102535
Permit Status: Permit Renewed
Active Permit: Y
Child Record Id: DEH2019-HCHEM-0214129
Trade Secret: N
Hazardous Material Type: Mixture
Last Updated: 2019-03-21T02:04:54.000
Chemical Name: HYDROGEN > or = 5% BALANCE ARGON
Common Name: HYDROGEN > or = 5% BALANCE ARGON
Case Number: Not reported

Record ID: DEH2002-HUPFP-102535
Permit Status: Permit Renewed
Active Permit: Y
Child Record Id: DEH2019-HCHEM-0214130
Trade Secret: N
Hazardous Material Type: Pure
Last Updated: 2019-03-21T02:04:54.000
Chemical Name: HYDROGEN CHLORIDE GAS
Common Name: HYDROGEN CHLORIDE GAS
Case Number: 7647-01-0

Record ID: DEH2002-HUPFP-102535
Permit Status: Permit Renewed
Active Permit: Y
Child Record Id: DEH2019-HCHEM-0214131
Trade Secret: N
Hazardous Material Type: Pure
Last Updated: 2019-03-21T02:04:54.000
Chemical Name: HYDROGEN SULFIDE
Common Name: HYDROGEN SULFIDE
Case Number: 7783-06-4

Record ID: DEH2002-HUPFP-102535
Permit Status: Permit Renewed
Active Permit: Y
Child Record Id: DEH2019-HCHEM-0214132
Trade Secret: N
Hazardous Material Type: Pure
Last Updated: 2019-03-21T02:04:54.000
Chemical Name: KEROSENE

U C S D MAIN CAMPUS (Continued) **S102439541**

Common Name: KEROSENE
Case Number: 8008-20-6

Record ID: DEH2002-HUPFP-102535
Permit Status: Permit Renewed
Active Permit: Y
Child Record Id: DEH2019-HCHEM-0214133
Trade Secret: N
Hazardous Material Type: Pure
Last Updated: 2019-03-21T02:04:54.000
Chemical Name: LIQUID NITROGEN
Common Name: LIQUID NITROGEN
Case Number: 7727-37-9

Record ID: DEH2002-HUPFP-102535
Permit Status: Permit Renewed
Active Permit: Y
Child Record Id: DEH2019-HCHEM-0214134
Trade Secret: N
Hazardous Material Type: Pure
Last Updated: 2019-03-21T02:04:54.000
Chemical Name: MAGNESIUM SULFATE
Common Name: MAGNESIUM SULFATE
Case Number: 7487-88-9

Record ID: DEH2002-HUPFP-102535
Permit Status: Permit Renewed
Active Permit: Y
Child Record Id: DEH2019-HCHEM-0214135
Trade Secret: N
Hazardous Material Type: Pure
Last Updated: 2019-03-21T02:04:54.000
Chemical Name: METHANE
Common Name: METHANE
Case Number: 74-82-8

Record ID: DEH2002-HUPFP-102535
Permit Status: Permit Renewed
Active Permit: Y
Child Record Id: DEH2019-HCHEM-0214136
Trade Secret: N
Hazardous Material Type: Mixture
Last Updated: 2019-03-21T02:04:54.000
Chemical Name: METHANE @ 5%; BALANCE ARGON
Common Name: METHANE @ 5%; BALANCE ARGON
Case Number: Not reported

Record ID: DEH2002-HUPFP-102535
Permit Status: Permit Renewed
Active Permit: Y
Child Record Id: DEH2019-HCHEM-0214137
Trade Secret: N
Hazardous Material Type: Pure
Last Updated: 2019-03-21T02:04:54.000
Chemical Name: METHANETHIOL
Common Name: METHANETHIOL
Case Number: 74-93-1

U C S D MAIN CAMPUS (Continued) **S102439541**

Record ID: DEH2002-HUPFP-102535
Permit Status: Permit Renewed
Active Permit: Y
Child Record Id: DEH2019-HCHEM-0214138
Trade Secret: N
Hazardous Material Type: Pure
Last Updated: 2019-03-21T02:04:54.000
Chemical Name: METHYL ALCOHOL
Common Name: METHYL ALCOHOL
Case Number: 67-56-1

Record ID: DEH2002-HUPFP-102535
Permit Status: Permit Renewed
Active Permit: Y
Child Record Id: DEH2019-HCHEM-0214139
Trade Secret: N
Hazardous Material Type: Pure
Last Updated: 2019-03-21T02:04:54.000
Chemical Name: N,N-DIMETHYLFORMAMIDE
Common Name: N,N-DIMETHYLFORMAMIDE
Case Number: 68-12-2

Record ID: DEH2002-HUPFP-102535
Permit Status: Permit Renewed
Active Permit: Y
Child Record Id: DEH2019-HCHEM-0214140
Trade Secret: N
Hazardous Material Type: Pure
Last Updated: 2019-03-21T02:04:54.000
Chemical Name: NEON
Common Name: NEON
Case Number: 7440-01-9

Record ID: DEH2002-HUPFP-102535
Permit Status: Permit Renewed
Active Permit: Y
Child Record Id: DEH2019-HCHEM-0214141
Trade Secret: N
Hazardous Material Type: Pure
Last Updated: 2019-03-21T02:04:54.000
Chemical Name: NITRIC ACID >68%
Common Name: NITRIC ACID >68%
Case Number: 7697-37-2

Record ID: DEH2002-HUPFP-102535
Permit Status: Permit Renewed
Active Permit: Y
Child Record Id: DEH2019-HCHEM-0214142
Trade Secret: N
Hazardous Material Type: Pure
Last Updated: 2019-03-21T02:04:54.000
Chemical Name: NITRIC OXIDE
Common Name: NITRIC OXIDE
Case Number: 10102-43-9

Record ID: DEH2002-HUPFP-102535
Permit Status: Permit Renewed

U C S D MAIN CAMPUS (Continued) **S102439541**

Active Permit: Y
Child Record Id: DEH2019-HCHEM-0214143
Trade Secret: N
Hazardous Material Type: Pure
Last Updated: 2019-03-21T02:04:54.000
Chemical Name: NITROGEN
Common Name: NITROGEN
Case Number: 7727-37-9

Record ID: DEH2002-HUPFP-102535
Permit Status: Permit Renewed
Active Permit: Y
Child Record Id: DEH2019-HCHEM-0214144
Trade Secret: N
Hazardous Material Type: Pure
Last Updated: 2019-03-21T02:04:54.000
Chemical Name: NITROGEN DIOXIDE
Common Name: NITROGEN DIOXIDE
Case Number: 10102-44-0

Record ID: DEH2002-HUPFP-102535
Permit Status: Permit Renewed
Active Permit: Y
Child Record Id: DEH2019-HCHEM-0214145
Trade Secret: N
Hazardous Material Type: Pure
Last Updated: 2019-03-21T02:04:54.000
Chemical Name: NITROUS OXIDE
Common Name: NITROUS OXIDE
Case Number: 10024-97-2

Record ID: DEH2002-HUPFP-102535
Permit Status: Permit Renewed
Active Permit: Y
Child Record Id: DEH2019-HCHEM-0214146
Trade Secret: N
Hazardous Material Type: Pure
Last Updated: 2019-03-21T02:04:54.000
Chemical Name: OIL
Common Name: OIL
Case Number: 8012-95-1

Record ID: DEH2002-HUPFP-102535
Permit Status: Permit Renewed
Active Permit: Y
Child Record Id: DEH2019-HCHEM-0214147
Trade Secret: N
Hazardous Material Type: Pure
Last Updated: 2019-03-21T02:04:54.000
Chemical Name: OXYGEN
Common Name: OXYGEN
Case Number: 7782-44-7

Record ID: DEH2002-HUPFP-102535
Permit Status: Permit Renewed
Active Permit: Y
Child Record Id: DEH2019-HCHEM-0214148

U C S D MAIN CAMPUS (Continued) **S102439541**

Trade Secret: N
Hazardous Material Type: Mixture
Last Updated: 2019-03-21T02:04:54.000
Chemical Name: OXYGEN @ < 22%, BALANCE NITROGEN
Common Name: OXYGEN @ < 22%, BALANCE NITROGEN
Case Number: Not reported

Record ID: DEH2002-HUPFP-102535
Permit Status: Permit Renewed
Active Permit: Y
Child Record Id: DEH2019-HCHEM-0214149
Trade Secret: N
Hazardous Material Type: Pure
Last Updated: 2019-03-21T02:04:54.000
Chemical Name: P-10
Common Name: P-10
Case Number: Not reported

Record ID: DEH2002-HUPFP-102535
Permit Status: Permit Renewed
Active Permit: Y
Child Record Id: DEH2019-HCHEM-0214150
Trade Secret: N
Hazardous Material Type: Pure
Last Updated: 2019-03-21T02:04:54.000
Chemical Name: PARAFORMALDEHYDE
Common Name: PARAFORMALDEHYDE
Case Number: 30525-89-4

Record ID: DEH2002-HUPFP-102535
Permit Status: Permit Renewed
Active Permit: Y
Child Record Id: DEH2019-HCHEM-0214151
Trade Secret: N
Hazardous Material Type: Pure
Last Updated: 2019-03-21T02:04:54.000
Chemical Name: PENTANE
Common Name: PENTANE
Case Number: 109-66-0

Record ID: DEH2002-HUPFP-102535
Permit Status: Permit Renewed
Active Permit: Y
Child Record Id: DEH2019-HCHEM-0214152
Trade Secret: N
Hazardous Material Type: Pure
Last Updated: 2019-03-21T02:04:54.000
Chemical Name: PETROLEUM BASE OIL
Common Name: PETROLEUM BASE OIL
Case Number: 64741-88-4

Record ID: DEH2002-HUPFP-102535
Permit Status: Permit Renewed
Active Permit: Y
Child Record Id: DEH2019-HCHEM-0214153
Trade Secret: N
Hazardous Material Type: Pure

U C S D MAIN CAMPUS (Continued) **S102439541**

Last Updated: 2019-03-21T02:04:54.000
Chemical Name: PETROLEUM DISTILLATES
Common Name: PETROLEUM DISTILLATES
Case Number: 64742-55-8

Record ID: DEH2002-HUPFP-102535
Permit Status: Permit Renewed
Active Permit: Y
Child Record Id: DEH2019-HCHEM-0214154
Trade Secret: N
Hazardous Material Type: Pure
Last Updated: 2019-03-21T02:04:54.000
Chemical Name: PETROLEUM OIL
Common Name: PETROLEUM OIL
Case Number: 68815-10-1

Record ID: DEH2002-HUPFP-102535
Permit Status: Permit Renewed
Active Permit: Y
Child Record Id: DEH2019-HCHEM-0214155
Trade Secret: N
Hazardous Material Type: Pure
Last Updated: 2019-03-21T02:04:54.000
Chemical Name: PHOSPHORIC ACID
Common Name: PHOSPHORIC ACID
Case Number: 7664-38-2

Record ID: DEH2002-HUPFP-102535
Permit Status: Permit Renewed
Active Permit: Y
Child Record Id: DEH2019-HCHEM-0214156
Trade Secret: N
Hazardous Material Type: Pure
Last Updated: 2019-03-21T02:04:54.000
Chemical Name: POLY(ETHYLENE GYLCOL)
Common Name: POLY(ETHYLENE GYLCOL)
Case Number: 25322-68-3

Record ID: DEH2002-HUPFP-102535
Permit Status: Permit Renewed
Active Permit: Y
Child Record Id: DEH2019-HCHEM-0214157
Trade Secret: N
Hazardous Material Type: Pure
Last Updated: 2019-03-21T02:04:54.000
Chemical Name: POTASSIUM CHLORIDE
Common Name: POTASSIUM CHLORIDE
Case Number: 7447-40-7

Record ID: DEH2002-HUPFP-102535
Permit Status: Permit Renewed
Active Permit: Y
Child Record Id: DEH2019-HCHEM-0214158
Trade Secret: N
Hazardous Material Type: Pure
Last Updated: 2019-03-21T02:04:54.000
Chemical Name: POTASSIUM HYDROXIDE

U C S D MAIN CAMPUS (Continued) **S102439541**

Common Name: POTASSIUM HYDROXIDE
Case Number: 1310-58-3

Record ID: DEH2002-HUPFP-102535
Permit Status: Permit Renewed
Active Permit: Y
Child Record Id: DEH2019-HCHEM-0214159
Trade Secret: N
Hazardous Material Type: Pure
Last Updated: 2019-03-21T02:04:54.000
Chemical Name: POTASSIUM PHOSPHATE DIBASIC
Common Name: POTASSIUM PHOSPHATE DIBASIC
Case Number: 7758-11-4

Record ID: DEH2002-HUPFP-102535
Permit Status: Permit Renewed
Active Permit: Y
Child Record Id: DEH2019-HCHEM-0214160
Trade Secret: N
Hazardous Material Type: Pure
Last Updated: 2019-03-21T02:04:54.000
Chemical Name: POTASSIUM PHOSPHATE MONOBASIC
Common Name: POTASSIUM PHOSPHATE MONOBASIC
Case Number: 7778-77-0

Record ID: DEH2002-HUPFP-102535
Permit Status: Permit Renewed
Active Permit: Y
Child Record Id: DEH2019-HCHEM-0214161
Trade Secret: N
Hazardous Material Type: Pure
Last Updated: 2019-03-21T02:04:54.000
Chemical Name: PRIMER
Common Name: PRIMER
Case Number: Not reported

Record ID: DEH2002-HUPFP-102535
Permit Status: Permit Renewed
Active Permit: Y
Child Record Id: DEH2019-HCHEM-0214162
Trade Secret: N
Hazardous Material Type: Pure
Last Updated: 2019-03-21T02:04:54.000
Chemical Name: PROPANE
Common Name: PROPANE
Case Number: 74-98-6

Record ID: DEH2002-HUPFP-102535
Permit Status: Permit Renewed
Active Permit: Y
Child Record Id: DEH2019-HCHEM-0214163
Trade Secret: N
Hazardous Material Type: Pure
Last Updated: 2019-03-21T02:04:54.000
Chemical Name: SODIUM ACETATE, ANHYDROUS
Common Name: SODIUM ACETATE, ANHYDROUS
Case Number: 127-09-3

U C S D MAIN CAMPUS (Continued) **S102439541**

Record ID: DEH2002-HUPFP-102535
Permit Status: Permit Renewed
Active Permit: Y
Child Record Id: DEH2019-HCHEM-0214164
Trade Secret: N
Hazardous Material Type: Pure
Last Updated: 2019-03-21T02:04:54.000
Chemical Name: SODIUM BICARBONATE
Common Name: SODIUM BICARBONATE
Case Number: 144-55-8

Record ID: DEH2002-HUPFP-102535
Permit Status: Permit Renewed
Active Permit: Y
Child Record Id: DEH2019-HCHEM-0214165
Trade Secret: N
Hazardous Material Type: Pure
Last Updated: 2019-03-21T02:04:54.000
Chemical Name: SODIUM CARBONATE
Common Name: SODIUM CARBONATE
Case Number: 497-19-8

Record ID: DEH2002-HUPFP-102535
Permit Status: Permit Renewed
Active Permit: Y
Child Record Id: DEH2019-HCHEM-0214166
Trade Secret: N
Hazardous Material Type: Pure
Last Updated: 2019-03-21T02:04:54.000
Chemical Name: SODIUM CHLORIDE
Common Name: SODIUM CHLORIDE
Case Number: 7647-14-5

Record ID: DEH2002-HUPFP-102535
Permit Status: Permit Renewed
Active Permit: Y
Child Record Id: DEH2019-HCHEM-0214167
Trade Secret: N
Hazardous Material Type: Pure
Last Updated: 2019-03-21T02:04:54.000
Chemical Name: SODIUM CITRATE
Common Name: SODIUM CITRATE
Case Number: 6132-04-3

Record ID: DEH2002-HUPFP-102535
Permit Status: Permit Renewed
Active Permit: Y
Child Record Id: DEH2019-HCHEM-0214168
Trade Secret: N
Hazardous Material Type: Pure
Last Updated: 2019-03-21T02:04:54.000
Chemical Name: SODIUM HYDROXIDE
Common Name: SODIUM HYDROXIDE
Case Number: 1310-73-2

Record ID: DEH2002-HUPFP-102535
Permit Status: Permit Renewed

U C S D MAIN CAMPUS (Continued) **S102439541**

Active Permit: Y
Child Record Id: DEH2019-HCHEM-0214169
Trade Secret: N
Hazardous Material Type: Pure
Last Updated: 2019-03-21T02:04:54.000
Chemical Name: SODIUM HYDROXIDE
Common Name: SODIUM HYDROXIDE
Case Number: 1310-73-2

Record ID: DEH2002-HUPFP-102535
Permit Status: Permit Renewed
Active Permit: Y
Child Record Id: DEH2019-HCHEM-0214170
Trade Secret: N
Hazardous Material Type: Pure
Last Updated: 2019-03-21T02:04:54.000
Chemical Name: SODIUM HYPOCHLORITE
Common Name: SODIUM HYPOCHLORITE
Case Number: 10022-70-5

Record ID: DEH2002-HUPFP-102535
Permit Status: Permit Renewed
Active Permit: Y
Child Record Id: DEH2019-HCHEM-0214171
Trade Secret: N
Hazardous Material Type: Pure
Last Updated: 2019-03-21T02:04:54.000
Chemical Name: SODIUM LAURYL SULFATE
Common Name: SODIUM LAURYL SULFATE
Case Number: Not reported

Record ID: DEH2002-HUPFP-102535
Permit Status: Permit Renewed
Active Permit: Y
Child Record Id: DEH2019-HCHEM-0214172
Trade Secret: N
Hazardous Material Type: Pure
Last Updated: 2019-03-21T02:04:54.000
Chemical Name: SODIUM PHOSPHATE
Common Name: SODIUM PHOSPHATE
Case Number: 10039-32-4

Record ID: DEH2002-HUPFP-102535
Permit Status: Permit Renewed
Active Permit: Y
Child Record Id: DEH2019-HCHEM-0214173
Trade Secret: N
Hazardous Material Type: Pure
Last Updated: 2019-03-21T02:04:54.000
Chemical Name: SODIUM PHOSPHATE DIBASIC
Common Name: SODIUM PHOSPHATE DIBASIC
Case Number: 7558-79-4

Record ID: DEH2002-HUPFP-102535
Permit Status: Permit Renewed
Active Permit: Y
Child Record Id: DEH2019-HCHEM-0214174

U C S D MAIN CAMPUS (Continued) **S102439541**

Trade Secret: N
Hazardous Material Type: Pure
Last Updated: 2019-03-21T02:04:54.000
Chemical Name: SODIUM PHOSPHATE MONOBASIC
Common Name: SODIUM PHOSPHATE MONOBASIC
Case Number: 10049-21-5

Record ID: DEH2002-HUPFP-102535
Permit Status: Permit Renewed
Active Permit: Y
Child Record Id: DEH2019-HCHEM-0214175
Trade Secret: N
Hazardous Material Type: Pure
Last Updated: 2019-03-21T02:04:54.000
Chemical Name: SODIUM THIOSULFATE
Common Name: SODIUM THIOSULFATE
Case Number: 7772-98-7

Record ID: DEH2002-HUPFP-102535
Permit Status: Permit Renewed
Active Permit: Y
Child Record Id: DEH2019-HCHEM-0214176
Trade Secret: N
Hazardous Material Type: Pure
Last Updated: 2019-03-21T02:04:54.000
Chemical Name: STEEL MIX WELDING GAS
Common Name: STEEL MIX WELDING GAS
Case Number: Not reported

Record ID: DEH2002-HUPFP-102535
Permit Status: Permit Renewed
Active Permit: Y
Child Record Id: DEH2019-HCHEM-0214177
Trade Secret: N
Hazardous Material Type: Pure
Last Updated: 2019-03-21T02:04:54.000
Chemical Name: SUCROSE
Common Name: SUCROSE
Case Number: 57-50-1

Record ID: DEH2002-HUPFP-102535
Permit Status: Permit Renewed
Active Permit: Y
Child Record Id: DEH2019-HCHEM-0214178
Trade Secret: N
Hazardous Material Type: Pure
Last Updated: 2019-03-21T02:04:54.000
Chemical Name: SULFUR DIOXIDE
Common Name: SULFUR DIOXIDE
Case Number: 7446-09-5

Record ID: DEH2002-HUPFP-102535
Permit Status: Permit Renewed
Active Permit: Y
Child Record Id: DEH2019-HCHEM-0214179
Trade Secret: N
Hazardous Material Type: Pure

U C S D MAIN CAMPUS (Continued) **S102439541**

Last Updated: 2019-03-21T02:04:54.000
Chemical Name: SULFUR HEXAFLUORIDE
Common Name: SULFUR HEXAFLUORIDE
Case Number: 2551-62-4

Record ID: DEH2002-HUPFP-102535
Permit Status: Permit Renewed
Active Permit: Y
Child Record Id: DEH2019-HCHEM-0214180
Trade Secret: N
Hazardous Material Type: Pure
Last Updated: 2019-03-21T02:04:54.000
Chemical Name: SULFURIC ACID
Common Name: SULFURIC ACID
Case Number: 7664-93-9

Record ID: DEH2002-HUPFP-102535
Permit Status: Permit Renewed
Active Permit: Y
Child Record Id: DEH2019-HCHEM-0214181
Trade Secret: N
Hazardous Material Type: Pure
Last Updated: 2019-03-21T02:04:54.000
Chemical Name: SULFURIC ACID
Common Name: SULFURIC ACID
Case Number: 7664-93-9

Record ID: DEH2002-HUPFP-102535
Permit Status: Permit Renewed
Active Permit: Y
Child Record Id: DEH2019-HCHEM-0214182
Trade Secret: N
Hazardous Material Type: Pure
Last Updated: 2019-03-21T02:04:54.000
Chemical Name: Tetrahydrofuran
Common Name: tetrahydrofuran
Case Number: 109-99-9

Record ID: DEH2002-HUPFP-102535
Permit Status: Permit Renewed
Active Permit: Y
Child Record Id: DEH2019-HCHEM-0214183
Trade Secret: N
Hazardous Material Type: Pure
Last Updated: 2019-03-21T02:04:54.000
Chemical Name: TOLUENE
Common Name: TOLUENE
Case Number: 108-88-3

Record ID: DEH2002-HUPFP-102535
Permit Status: Permit Renewed
Active Permit: Y
Child Record Id: DEH2019-HCHEM-0214184
Trade Secret: N
Hazardous Material Type: Pure
Last Updated: 2019-03-21T02:04:54.000
Chemical Name: TRICHLOROACETIC ACID

U C S D MAIN CAMPUS (Continued) **S102439541**

Common Name: TRICHLOROACETIC ACID
Case Number: 76-03-9

Record ID: DEH2002-HUPFP-102535
Permit Status: Permit Renewed
Active Permit: Y
Child Record Id: DEH2019-HCHEM-0214185
Trade Secret: N
Hazardous Material Type: Pure
Last Updated: 2019-03-21T02:04:54.000
Chemical Name: TRIFLUOROIODOMETHANE
Common Name: TRIFLUOROIODOMETHANE
Case Number: 2314-97-8

Record ID: DEH2002-HUPFP-102535
Permit Status: Permit Renewed
Active Permit: Y
Child Record Id: DEH2019-HCHEM-0214186
Trade Secret: N
Hazardous Material Type: Pure
Last Updated: 2019-03-21T02:04:54.000
Chemical Name: TRIZMA BASE
Common Name: TRIZMA BASE
Case Number: 77-86-1

Record ID: DEH2002-HUPFP-102535
Permit Status: Permit Renewed
Active Permit: Y
Child Record Id: DEH2019-HCHEM-0214187
Trade Secret: N
Hazardous Material Type: Pure
Last Updated: 2019-03-21T02:04:54.000
Chemical Name: UREA
Common Name: UREA
Case Number: 57-13-6

Record ID: DEH2002-HUPFP-102535
Permit Status: Permit Renewed
Active Permit: Y
Child Record Id: DEH2019-HCHEM-0214188
Trade Secret: N
Hazardous Material Type: Pure
Last Updated: 2019-03-21T02:04:54.000
Chemical Name: XENON
Common Name: XENON
Case Number: 7440-63-3

Record ID: DEH2002-HUPFP-102535
Permit Status: Permit Renewed
Active Permit: Y
Child Record Id: DEH2019-HCHEM-0214189
Trade Secret: N
Hazardous Material Type: Pure
Last Updated: 2019-03-21T02:04:54.000
Chemical Name: XYLENE
Common Name: XYLENE
Case Number: 1330-20-7

U C S D MAIN CAMPUS (Continued) **S102439541**

Record ID: DEH2002-HUPFP-102535
Permit Status: Permit Renewed
Active Permit: Y
Child Record Id: DEH2019-HCHEM-0214190
Trade Secret: N
Hazardous Material Type: Pure
Last Updated: 2019-03-21T02:04:54.000
Chemical Name: ACETYLENE
Common Name: ACETYLENE
Case Number: 74-86-2

Record ID: DEH2002-HUPFP-102535
Permit Status: Permit Renewed
Active Permit: Y
Child Record Id: DEH2019-HCHEM-0214191
Trade Secret: N
Hazardous Material Type: Pure
Last Updated: 2019-03-21T02:04:54.000
Chemical Name: ARGON
Common Name: ARGON
Case Number: 7440-37-1

Record ID: DEH2002-HUPFP-102535
Permit Status: Permit Renewed
Active Permit: Y
Child Record Id: DEH2019-HCHEM-0214192
Trade Secret: N
Hazardous Material Type: Pure
Last Updated: 2019-03-21T02:04:54.000
Chemical Name: ARGON
Common Name: ARGON
Case Number: 7440-37-1

Record ID: DEH2002-HUPFP-102535
Permit Status: Permit Renewed
Active Permit: Y
Child Record Id: DEH2019-HCHEM-0214193
Trade Secret: N
Hazardous Material Type: Mixture
Last Updated: 2019-03-21T02:04:54.000
Chemical Name: CARBON DIOXIDE @ < 50%; BALANCE ARGON
Common Name: CARBON DIOXIDE @ < 50%; BALANCE ARGON
Case Number: Not reported

Record ID: DEH2002-HUPFP-102535
Permit Status: Permit Renewed
Active Permit: Y
Child Record Id: DEH2019-HCHEM-0214194
Trade Secret: N
Hazardous Material Type: Mixture
Last Updated: 2019-03-21T02:04:54.000
Chemical Name: CARBON DIOXIDE < 50%; BALANCE ARGON
Common Name: CARBON DIOXIDE < 50%; BALANCE ARGON
Case Number: Not reported

Record ID: DEH2002-HUPFP-102535
Permit Status: Permit Renewed

U C S D MAIN CAMPUS (Continued) **S102439541**

Active Permit: Y
Child Record Id: DEH2019-HCHEM-0214195
Trade Secret: N
Hazardous Material Type: Pure
Last Updated: 2019-03-21T02:04:54.000
Chemical Name: HELIUM
Common Name: HELIUM
Case Number: 7440-59-7

Record ID: DEH2002-HUPFP-102535
Permit Status: Permit Renewed
Active Permit: Y
Child Record Id: DEH2019-HCHEM-0214196
Trade Secret: N
Hazardous Material Type: Pure
Last Updated: 2019-03-21T02:04:54.000
Chemical Name: OXYGEN
Common Name: OXYGEN
Case Number: 7782-44-7

Record ID: DEH2002-HUPFP-102535
Permit Status: Permit Renewed
Active Permit: Y
Child Record Id: DEH2019-HCHEM-0214197
Trade Secret: N
Hazardous Material Type: Pure
Last Updated: 2019-03-21T02:04:54.000
Chemical Name: PAINT
Common Name: PAINT
Case Number: 8052-41-3

Record ID: DEH2002-HUPFP-102535
Permit Status: Permit Renewed
Active Permit: Y
Child Record Id: DEH2019-HCHEM-0214198
Trade Secret: N
Hazardous Material Type: Mixture
Last Updated: 2019-03-21T02:04:54.000
Chemical Name: STEEL MIX WELDING GAS
Common Name: STEEL MIX WELDING GAS
Case Number: Not reported

Record ID: DEH2002-HUPFP-102535
Permit Status: Permit Renewed
Active Permit: Y
Child Record Id: DEH2019-HCHEM-0214199
Trade Secret: N
Hazardous Material Type: Pure
Last Updated: 2019-03-21T02:04:54.000
Chemical Name: Dielectric Oil
Common Name: Mineral Oil
Case Number: 8012-95-1

Record ID: DEH2002-HUPFP-102535
Permit Status: Permit Renewed
Active Permit: Y
Child Record Id: DEH2019-HCHEM-0214200

U C S D MAIN CAMPUS (Continued) **S102439541**

Trade Secret: N
Hazardous Material Type: Pure
Last Updated: 2019-03-21T02:04:54.000
Chemical Name: PAINT
Common Name: PAINT
Case Number: 8052-41-3

Record ID: DEH2002-HUPFP-102535
Permit Status: Permit Renewed
Active Permit: Y
Child Record Id: DEH2019-HCHEM-0214201
Trade Secret: N
Hazardous Material Type: Pure
Last Updated: 2019-03-21T02:04:54.000
Chemical Name: Dielectric Oil
Common Name: Mineral Oil
Case Number: 8012-95-1

Record ID: DEH2002-HUPFP-102535
Permit Status: Permit Renewed
Active Permit: Y
Child Record Id: DEH2019-HCHEM-0214202
Trade Secret: N
Hazardous Material Type: Pure
Last Updated: 2019-03-21T02:04:54.000
Chemical Name: Hydraulic Oil
Common Name: Hydraulic Oil
Case Number: 8012-95-1

Record ID: DEH2002-HUPFP-102535
Permit Status: Permit Renewed
Active Permit: Y
Child Record Id: DEH2019-HCHEM-0214203
Trade Secret: N
Hazardous Material Type: Pure
Last Updated: 2019-03-21T02:04:54.000
Chemical Name: OIL
Common Name: OIL
Case Number: 8012-95-1

Record ID: DEH2002-HUPFP-102535
Permit Status: Permit Renewed
Active Permit: Y
Child Record Id: DEH2019-HCHEM-0214204
Trade Secret: N
Hazardous Material Type: Pure
Last Updated: 2019-03-21T02:04:54.000
Chemical Name: OIL
Common Name: OIL
Case Number: 8012-95-1

Record ID: DEH2002-HUPFP-102535
Permit Status: Permit Renewed
Active Permit: Y
Child Record Id: DEH2019-HCHEM-0214205
Trade Secret: N
Hazardous Material Type: Pure

U C S D MAIN CAMPUS (Continued) **S102439541**

Last Updated: 2019-03-21T02:04:54.000
Chemical Name: OIL
Common Name: OIL
Case Number: 8012-95-1

Record ID: DEH2002-HUPFP-102535
Permit Status: Permit Renewed
Active Permit: Y
Child Record Id: DEH2019-HCHEM-0214206
Trade Secret: N
Hazardous Material Type: Pure
Last Updated: 2019-03-21T02:04:54.000
Chemical Name: AIR COMPRESSED
Common Name: AIR COMPRESSED
Case Number: 132259-10-0

Record ID: DEH2002-HUPFP-102535
Permit Status: Permit Renewed
Active Permit: Y
Child Record Id: DEH2019-HCHEM-0214207
Trade Secret: N
Hazardous Material Type: Pure
Last Updated: 2019-03-21T02:04:54.000
Chemical Name: CARBON DIOXIDE
Common Name: CARBON DIOXIDE
Case Number: 124-38-9

Record ID: DEH2002-HUPFP-102535
Permit Status: Permit Renewed
Active Permit: Y
Child Record Id: DEH2019-HCHEM-0214208
Trade Secret: N
Hazardous Material Type: Mixture
Last Updated: 2019-03-21T02:04:54.000
Chemical Name: CARBON DIOXIDE @ 0-20%; OXYGEN @ 0-21%; BALANCE NITROGEN
Common Name: CARBON DIOXIDE @ 0-20%; OXYGEN @ 0-21%; BALANCE NITROGEN
Case Number: Not reported

Record ID: DEH2002-HUPFP-102535
Permit Status: Permit Renewed
Active Permit: Y
Child Record Id: DEH2019-HCHEM-0214209
Trade Secret: N
Hazardous Material Type: Mixture
Last Updated: 2019-03-21T02:04:54.000
Chemical Name: CARBON DIOXIDE @ 5%; BAL OXYGEN
Common Name: CARBON DIOXIDE @ 5%; BAL OXYGEN
Case Number: Not reported

Record ID: DEH2002-HUPFP-102535
Permit Status: Permit Renewed
Active Permit: Y
Child Record Id: DEH2019-HCHEM-0214210
Trade Secret: N
Hazardous Material Type: Mixture
Last Updated: 2019-03-21T02:04:54.000
Chemical Name: CARBON DIOXIDE @ 5%; BALANCE AIR

U C S D MAIN CAMPUS (Continued) **S102439541**

Common Name: CARBON DIOXIDE @ 5%; BALANCE AIR
Case Number: Not reported

Record ID: DEH2002-HUPFP-102535
Permit Status: Permit Renewed
Active Permit: Y
Child Record Id: DEH2019-HCHEM-0214211
Trade Secret: N
Hazardous Material Type: Pure
Last Updated: 2019-03-21T02:04:54.000
Chemical Name: HELIUM
Common Name: HELIUM
Case Number: 7440-59-7

Record ID: DEH2002-HUPFP-102535
Permit Status: Permit Renewed
Active Permit: Y
Child Record Id: DEH2019-HCHEM-0214212
Trade Secret: N
Hazardous Material Type: Pure
Last Updated: 2019-03-21T02:04:54.000
Chemical Name: NITROGEN
Common Name: NITROGEN
Case Number: 7727-37-9

Record ID: DEH2002-HUPFP-102535
Permit Status: Permit Renewed
Active Permit: Y
Child Record Id: DEH2019-HCHEM-0214213
Trade Secret: N
Hazardous Material Type: Pure
Last Updated: 2019-03-21T02:04:54.000
Chemical Name: OIL
Common Name: OIL
Case Number: 8012-95-1

Record ID: DEH2002-HUPFP-102535
Permit Status: Permit Renewed
Active Permit: Y
Child Record Id: DEH2019-HCHEM-0214214
Trade Secret: N
Hazardous Material Type: Pure
Last Updated: 2019-03-21T02:04:54.000
Chemical Name: OXYGEN
Common Name: OXYGEN
Case Number: 7782-44-7

Record ID: DEH2002-HUPFP-102535
Permit Status: Permit Renewed
Active Permit: Y
Child Record Id: DEH2019-HCHEM-0214215
Trade Secret: N
Hazardous Material Type: Mixture
Last Updated: 2019-03-21T02:04:54.000
Chemical Name: OXYGEN @ 23.5% TO 50%; BALANCE NITROGEN
Common Name: OXYGEN @ 23.5% TO 50%; BALANCE NITROGEN
Case Number: Not reported

U C S D MAIN CAMPUS (Continued) **S102439541**

Record ID: DEH2002-HUPFP-102535
Permit Status: Permit Renewed
Active Permit: Y
Child Record Id: DEH2019-HCHEM-0214216
Trade Secret: N
Hazardous Material Type: Mixture
Last Updated: 2019-03-21T02:04:54.000
Chemical Name: OXYGEN < 22%, BALANCE NITROGEN
Common Name: OXYGEN < 22%, BALANCE NITROGEN
Case Number: Not reported

Record ID: DEH2002-HUPFP-102535
Permit Status: Permit Renewed
Active Permit: Y
Child Record Id: DEH2019-HCHEM-0214217
Trade Secret: N
Hazardous Material Type: Pure
Last Updated: 2019-03-21T02:04:54.000
Chemical Name: Dielectric Oil
Common Name: Mineral Oil
Case Number: 8012-95-1

Record ID: DEH2002-HUPFP-102535
Permit Status: Permit Renewed
Active Permit: Y
Child Record Id: DEH2019-HCHEM-0214218
Trade Secret: N
Hazardous Material Type: Pure
Last Updated: 2019-03-21T02:04:54.000
Chemical Name: Hydraulic Oil
Common Name: Hydraulic Oil
Case Number: 8012-95-1

Record ID: DEH2002-HUPFP-102535
Permit Status: Permit Renewed
Active Permit: Y
Child Record Id: DEH2019-HCHEM-0214219
Trade Secret: N
Hazardous Material Type: Pure
Last Updated: 2019-03-21T02:04:54.000
Chemical Name: Dielectric Oil
Common Name: Mineral Oil
Case Number: 8012-95-1

Record ID: DEH2002-HUPFP-102535
Permit Status: Permit Renewed
Active Permit: Y
Child Record Id: DEH2019-HCHEM-0214220
Trade Secret: N
Hazardous Material Type: Pure
Last Updated: 2019-03-21T02:04:54.000
Chemical Name: Hydraulic Oil
Common Name: Hydraulic Oil
Case Number: 8012-95-1

Record ID: DEH2002-HUPFP-102535
Permit Status: Permit Renewed

U C S D MAIN CAMPUS (Continued) **S102439541**

Active Permit: Y
Child Record Id: DEH2019-HCHEM-0214221
Trade Secret: N
Hazardous Material Type: Pure
Last Updated: 2019-03-21T02:04:54.000
Chemical Name: Dielectric Oil
Common Name: Mineral Oil
Case Number: 8012-95-1

Record ID: DEH2002-HUPFP-102535
Permit Status: Permit Renewed
Active Permit: Y
Child Record Id: DEH2019-HCHEM-0214222
Trade Secret: N
Hazardous Material Type: Pure
Last Updated: 2019-03-21T02:04:54.000
Chemical Name: Hydraulic Oil
Common Name: Hydraulic Oil
Case Number: 8012-95-1

Record ID: DEH2002-HUPFP-102535
Permit Status: Permit Renewed
Active Permit: Y
Child Record Id: DEH2019-HCHEM-0214223
Trade Secret: N
Hazardous Material Type: Pure
Last Updated: 2019-03-21T02:04:54.000
Chemical Name: OIL
Common Name: OIL
Case Number: 8012-95-1

Record ID: DEH2002-HUPFP-102535
Permit Status: Permit Renewed
Active Permit: Y
Child Record Id: DEH2019-HCHEM-0214224
Trade Secret: N
Hazardous Material Type: Pure
Last Updated: 2019-03-21T02:04:54.000
Chemical Name: 1-PROPANOL
Common Name: 1-PROPANOL
Case Number: 71-23-8

Record ID: DEH2002-HUPFP-102535
Permit Status: Permit Renewed
Active Permit: Y
Child Record Id: DEH2019-HCHEM-0214225
Trade Secret: N
Hazardous Material Type: Pure
Last Updated: 2019-03-21T02:04:54.000
Chemical Name: 2-PROPANOL
Common Name: 2-PROPANOL
Case Number: 67-63-0

Record ID: DEH2002-HUPFP-102535
Permit Status: Permit Renewed
Active Permit: Y
Child Record Id: DEH2019-HCHEM-0214226

U C S D MAIN CAMPUS (Continued) **S102439541**

Trade Secret: N
Hazardous Material Type: Pure
Last Updated: 2019-03-21T02:04:54.000
Chemical Name: ACETIC ACID
Common Name: ACETIC ACID
Case Number: 64-19-7

Record ID: DEH2002-HUPFP-102535
Permit Status: Permit Renewed
Active Permit: Y
Child Record Id: DEH2019-HCHEM-0214227
Trade Secret: N
Hazardous Material Type: Pure
Last Updated: 2019-03-21T02:04:54.000
Chemical Name: ACETONE
Common Name: ACETONE
Case Number: 67-64-1

Record ID: DEH2002-HUPFP-102535
Permit Status: Permit Renewed
Active Permit: Y
Child Record Id: DEH2019-HCHEM-0214228
Trade Secret: N
Hazardous Material Type: Pure
Last Updated: 2019-03-21T02:04:54.000
Chemical Name: ACETYLENE
Common Name: ACETYLENE
Case Number: 74-86-2

Record ID: DEH2002-HUPFP-102535
Permit Status: Permit Renewed
Active Permit: Y
Child Record Id: DEH2019-HCHEM-0214229
Trade Secret: N
Hazardous Material Type: Pure
Last Updated: 2019-03-21T02:04:54.000
Chemical Name: ACIDULATE
Common Name: ACIDULATE
Case Number: 68607-87-4

Record ID: DEH2002-HUPFP-102535
Permit Status: Permit Renewed
Active Permit: Y
Child Record Id: DEH2019-HCHEM-0214230
Trade Secret: N
Hazardous Material Type: Pure
Last Updated: 2019-03-21T02:04:54.000
Chemical Name: AGAR
Common Name: AGAR
Case Number: 9002-18-0

Record ID: DEH2002-HUPFP-102535
Permit Status: Permit Renewed
Active Permit: Y
Child Record Id: DEH2019-HCHEM-0214231
Trade Secret: N
Hazardous Material Type: Pure

U C S D MAIN CAMPUS (Continued) **S102439541**

Last Updated: 2019-03-21T02:04:54.000
Chemical Name: AMMONIUM HYDROXIDE
Common Name: AMMONIUM HYDROXIDE
Case Number: 1336-21-6

Record ID: DEH2002-HUPFP-102535
Permit Status: Permit Renewed
Active Permit: Y
Child Record Id: DEH2019-HCHEM-0214232
Trade Secret: N
Hazardous Material Type: Pure
Last Updated: 2019-03-21T02:04:54.000
Chemical Name: ARGON
Common Name: ARGON
Case Number: 7440-37-1

Record ID: DEH2002-HUPFP-102535
Permit Status: Permit Renewed
Active Permit: Y
Child Record Id: DEH2019-HCHEM-0214233
Trade Secret: N
Hazardous Material Type: Pure
Last Updated: 2019-03-21T02:04:54.000
Chemical Name: BORIC ACID
Common Name: BORIC ACID
Case Number: 11113-50-1

Record ID: DEH2002-HUPFP-102535
Permit Status: Permit Renewed
Active Permit: Y
Child Record Id: DEH2019-HCHEM-0214234
Trade Secret: N
Hazardous Material Type: Pure
Last Updated: 2019-03-21T02:04:54.000
Chemical Name: CALCIUM CHLORIDE
Common Name: CALCIUM CHLORIDE
Case Number: 10043-52-4

Record ID: DEH2002-HUPFP-102535
Permit Status: Permit Renewed
Active Permit: Y
Child Record Id: DEH2019-HCHEM-0214235
Trade Secret: N
Hazardous Material Type: Pure
Last Updated: 2019-03-21T02:04:54.000
Chemical Name: CALCIUM SULFATE
Common Name: CALCIUM SULFATE
Case Number: 7778-18-9

Record ID: DEH2002-HUPFP-102535
Permit Status: Permit Renewed
Active Permit: Y
Child Record Id: DEH2019-HCHEM-0214236
Trade Secret: N
Hazardous Material Type: Pure
Last Updated: 2019-03-21T02:04:54.000
Chemical Name: CARBON DIOXIDE

U C S D MAIN CAMPUS (Continued) **S102439541**

Common Name: CARBON DIOXIDE
Case Number: 124-38-9

Record ID: DEH2002-HUPFP-102535
Permit Status: Permit Renewed
Active Permit: Y
Child Record Id: DEH2019-HCHEM-0214237
Trade Secret: N
Hazardous Material Type: Mixture
Last Updated: 2019-03-21T02:04:54.000
Chemical Name: CARBON DIOXIDE @ 5%; BALANCE OXYGEN
Common Name: CARBON DIOXIDE @ 5%; BALANCE OXYGEN
Case Number: Not reported

Record ID: DEH2002-HUPFP-102535
Permit Status: Permit Renewed
Active Permit: Y
Child Record Id: DEH2019-HCHEM-0214238
Trade Secret: N
Hazardous Material Type: Pure
Last Updated: 2019-03-21T02:04:54.000
Chemical Name: CHLOROFORM
Common Name: CHLOROFORM
Case Number: 67-66-3

Record ID: DEH2002-HUPFP-102535
Permit Status: Permit Renewed
Active Permit: Y
Child Record Id: DEH2019-HCHEM-0214239
Trade Secret: N
Hazardous Material Type: Pure
Last Updated: 2019-03-21T02:04:54.000
Chemical Name: CITRIC ACID
Common Name: CITRIC ACID
Case Number: 77-92-9

Record ID: DEH2002-HUPFP-102535
Permit Status: Permit Renewed
Active Permit: Y
Child Record Id: DEH2019-HCHEM-0214240
Trade Secret: N
Hazardous Material Type: Pure
Last Updated: 2019-03-21T02:04:54.000
Chemical Name: CYCLOHEXANE
Common Name: CYCLOHEXANE
Case Number: 110-82-7

Record ID: DEH2002-HUPFP-102535
Permit Status: Permit Renewed
Active Permit: Y
Child Record Id: DEH2019-HCHEM-0214241
Trade Secret: N
Hazardous Material Type: Pure
Last Updated: 2019-03-21T02:04:54.000
Chemical Name: DICHLOROMETHANE
Common Name: DICHLOROMETHANE
Case Number: 75-09-2

U C S D MAIN CAMPUS (Continued) **S102439541**

Record ID: DEH2002-HUPFP-102535
Permit Status: Permit Renewed
Active Permit: Y
Child Record Id: DEH2019-HCHEM-0214242
Trade Secret: N
Hazardous Material Type: Pure
Last Updated: 2019-03-21T02:04:54.000
Chemical Name: ETHYL ACETATE
Common Name: ETHYL ACETATE
Case Number: 141-78-6

Record ID: DEH2002-HUPFP-102535
Permit Status: Permit Renewed
Active Permit: Y
Child Record Id: DEH2019-HCHEM-0214243
Trade Secret: N
Hazardous Material Type: Pure
Last Updated: 2019-03-21T02:04:54.000
Chemical Name: ETHYL ALCOHOL
Common Name: ETHYL ALCOHOL
Case Number: 64-17-5

Record ID: DEH2002-HUPFP-102535
Permit Status: Permit Renewed
Active Permit: Y
Child Record Id: DEH2019-HCHEM-0214244
Trade Secret: N
Hazardous Material Type: Pure
Last Updated: 2019-03-21T02:04:54.000
Chemical Name: ETHYLENEDIAMINE TETRAACETIC ACID
Common Name: ETHYLENEDIAMINE TETRAACETIC ACID
Case Number: 150-38-9

Record ID: DEH2002-HUPFP-102535
Permit Status: Permit Renewed
Active Permit: Y
Child Record Id: DEH2019-HCHEM-0214245
Trade Secret: N
Hazardous Material Type: Pure
Last Updated: 2019-03-21T02:04:54.000
Chemical Name: GASOLINE
Common Name: GASOLINE
Case Number: 86290-81-5

Record ID: DEH2002-HUPFP-102535
Permit Status: Permit Renewed
Active Permit: Y
Child Record Id: DEH2019-HCHEM-0214246
Trade Secret: N
Hazardous Material Type: Pure
Last Updated: 2019-03-21T02:04:54.000
Chemical Name: HELIUM
Common Name: HELIUM
Case Number: 7440-59-7

Record ID: DEH2002-HUPFP-102535
Permit Status: Permit Renewed

U C S D MAIN CAMPUS (Continued) **S102439541**

Active Permit: Y
Child Record Id: DEH2019-HCHEM-0214247
Trade Secret: N
Hazardous Material Type: Pure
Last Updated: 2019-03-21T02:04:54.000
Chemical Name: HEPTANE
Common Name: HEPTANE
Case Number: 142-82-5

Record ID: DEH2002-HUPFP-102535
Permit Status: Permit Renewed
Active Permit: Y
Child Record Id: DEH2019-HCHEM-0214248
Trade Secret: N
Hazardous Material Type: Pure
Last Updated: 2019-03-21T02:04:54.000
Chemical Name: HEXANE
Common Name: HEXANE
Case Number: 73513-42-5

Record ID: DEH2002-HUPFP-102535
Permit Status: Permit Renewed
Active Permit: Y
Child Record Id: DEH2019-HCHEM-0214249
Trade Secret: N
Hazardous Material Type: Pure
Last Updated: 2019-03-21T02:04:54.000
Chemical Name: HYDROCHLORIC ACID
Common Name: HYDROCHLORIC ACID
Case Number: 7647-01-0

Record ID: DEH2002-HUPFP-102535
Permit Status: Permit Renewed
Active Permit: Y
Child Record Id: DEH2019-HCHEM-0214250
Trade Secret: N
Hazardous Material Type: Pure
Last Updated: 2019-03-21T02:04:54.000
Chemical Name: HYDROGEN
Common Name: HYDROGEN
Case Number: 1333-74-0

Record ID: DEH2002-HUPFP-102535
Permit Status: Permit Renewed
Active Permit: Y
Child Record Id: DEH2019-HCHEM-0214251
Trade Secret: N
Hazardous Material Type: Pure
Last Updated: 2019-03-21T02:04:54.000
Chemical Name: HYDROGEN CHLORIDE
Common Name: HYDROGEN CHLORIDE GAS
Case Number: 7647-01-0

Record ID: DEH2002-HUPFP-102535
Permit Status: Permit Renewed
Active Permit: Y
Child Record Id: DEH2019-HCHEM-0214252

U C S D MAIN CAMPUS (Continued) **S102439541**

Trade Secret: N
Hazardous Material Type: Pure
Last Updated: 2019-03-21T02:04:54.000
Chemical Name: KEROSENE
Common Name: KEROSENE
Case Number: 8008-20-6

Record ID: DEH2002-HUPFP-102535
Permit Status: Permit Renewed
Active Permit: Y
Child Record Id: DEH2019-HCHEM-0214253
Trade Secret: N
Hazardous Material Type: Pure
Last Updated: 2019-03-21T02:04:54.000
Chemical Name: LIQUID NITROGEN
Common Name: LIQUID NITROGEN
Case Number: 7727-37-9

Record ID: DEH2002-HUPFP-102535
Permit Status: Permit Renewed
Active Permit: Y
Child Record Id: DEH2019-HCHEM-0214254
Trade Secret: N
Hazardous Material Type: Pure
Last Updated: 2019-03-21T02:04:54.000
Chemical Name: MAGNESIUM SULFATE
Common Name: MAGNESIUM SULFATE
Case Number: 7487-88-9

Record ID: DEH2002-HUPFP-102535
Permit Status: Permit Renewed
Active Permit: Y
Child Record Id: DEH2019-HCHEM-0214255
Trade Secret: N
Hazardous Material Type: Pure
Last Updated: 2019-03-21T02:04:54.000
Chemical Name: METHYL ALCOHOL
Common Name: METHYL ALCOHOL
Case Number: 67-56-1

Record ID: DEH2002-HUPFP-102535
Permit Status: Permit Renewed
Active Permit: Y
Child Record Id: DEH2019-HCHEM-0214256
Trade Secret: N
Hazardous Material Type: Pure
Last Updated: 2019-03-21T02:04:54.000
Chemical Name: NITRIC ACID >68%
Common Name: NITRIC ACID >68%
Case Number: 7697-37-2

Record ID: DEH2002-HUPFP-102535
Permit Status: Permit Renewed
Active Permit: Y
Child Record Id: DEH2019-HCHEM-0214257
Trade Secret: N
Hazardous Material Type: Pure

U C S D MAIN CAMPUS (Continued) **S102439541**

Last Updated: 2019-03-21T02:04:54.000
Chemical Name: NITROGEN
Common Name: NITROGEN
Case Number: 7727-37-9

Record ID: DEH2002-HUPFP-102535
Permit Status: Permit Renewed
Active Permit: Y
Child Record Id: DEH2019-HCHEM-0214258
Trade Secret: N
Hazardous Material Type: Pure
Last Updated: 2019-03-21T02:04:54.000
Chemical Name: NITROUS OXIDE
Common Name: NITROUS OXIDE
Case Number: 10024-97-2

Record ID: DEH2002-HUPFP-102535
Permit Status: Permit Renewed
Active Permit: Y
Child Record Id: DEH2019-HCHEM-0214259
Trade Secret: N
Hazardous Material Type: Pure
Last Updated: 2019-03-21T02:04:54.000
Chemical Name: OIL
Common Name: OIL
Case Number: 8012-95-1

Record ID: DEH2002-HUPFP-102535
Permit Status: Permit Renewed
Active Permit: Y
Child Record Id: DEH2019-HCHEM-0214260
Trade Secret: N
Hazardous Material Type: Pure
Last Updated: 2019-03-21T02:04:54.000
Chemical Name: OXYGEN
Common Name: OXYGEN
Case Number: 7782-44-7

Record ID: DEH2002-HUPFP-102535
Permit Status: Permit Renewed
Active Permit: Y
Child Record Id: DEH2019-HCHEM-0214261
Trade Secret: N
Hazardous Material Type: Pure
Last Updated: 2019-03-21T02:04:54.000
Chemical Name: PAINT
Common Name: PAINT
Case Number: 8052-41-3

Record ID: DEH2002-HUPFP-102535
Permit Status: Permit Renewed
Active Permit: Y
Child Record Id: DEH2019-HCHEM-0214262
Trade Secret: N
Hazardous Material Type: Pure
Last Updated: 2019-03-21T02:04:54.000
Chemical Name: PENTANE

U C S D MAIN CAMPUS (Continued) **S102439541**

Common Name: PENTANE
Case Number: 109-66-0

Record ID: DEH2002-HUPFP-102535
Permit Status: Permit Renewed
Active Permit: Y
Child Record Id: DEH2019-HCHEM-0214263
Trade Secret: N
Hazardous Material Type: Pure
Last Updated: 2019-03-21T02:04:54.000
Chemical Name: PETROLEUM ETHER
Common Name: PETROLEUM ETHER
Case Number: 8032-32-4

Record ID: DEH2002-HUPFP-102535
Permit Status: Permit Renewed
Active Permit: Y
Child Record Id: DEH2019-HCHEM-0214264
Trade Secret: N
Hazardous Material Type: Pure
Last Updated: 2019-03-21T02:04:54.000
Chemical Name: POLY(ETHYLENE GLYCOL)
Common Name: POLY(ETHYLENE GLYCOL)
Case Number: 25322-68-3

Record ID: DEH2002-HUPFP-102535
Permit Status: Permit Renewed
Active Permit: Y
Child Record Id: DEH2019-HCHEM-0214265
Trade Secret: N
Hazardous Material Type: Pure
Last Updated: 2019-03-21T02:04:54.000
Chemical Name: POTASSIUM CHLORIDE
Common Name: POTASSIUM CHLORIDE
Case Number: 7447-40-7

Record ID: DEH2002-HUPFP-102535
Permit Status: Permit Renewed
Active Permit: Y
Child Record Id: DEH2019-HCHEM-0214266
Trade Secret: N
Hazardous Material Type: Pure
Last Updated: 2019-03-21T02:04:54.000
Chemical Name: POTASSIUM HYDROXIDE
Common Name: POTASSIUM HYDROXIDE
Case Number: 1310-58-3

Record ID: DEH2002-HUPFP-102535
Permit Status: Permit Renewed
Active Permit: Y
Child Record Id: DEH2019-HCHEM-0214267
Trade Secret: N
Hazardous Material Type: Pure
Last Updated: 2019-03-21T02:04:54.000
Chemical Name: POTASSIUM PHOSPHATE DIBASIC
Common Name: POTASSIUM PHOSPHATE DIBASIC
Case Number: 7758-11-4

U C S D MAIN CAMPUS (Continued) **S102439541**

Record ID: DEH2002-HUPFP-102535
Permit Status: Permit Renewed
Active Permit: Y
Child Record Id: DEH2019-HCHEM-0214268
Trade Secret: N
Hazardous Material Type: Pure
Last Updated: 2019-03-21T02:04:54.000
Chemical Name: POTASSIUM PHOSPHATE MONOBASIC
Common Name: POTASSIUM PHOSPHATE MONOBASIC
Case Number: 7778-77-0

Record ID: DEH2002-HUPFP-102535
Permit Status: Permit Renewed
Active Permit: Y
Child Record Id: DEH2019-HCHEM-0214269
Trade Secret: N
Hazardous Material Type: Pure
Last Updated: 2019-03-21T02:04:54.000
Chemical Name: PROPANE
Common Name: PROPANE
Case Number: 74-98-6

Record ID: DEH2002-HUPFP-102535
Permit Status: Permit Renewed
Active Permit: Y
Child Record Id: DEH2019-HCHEM-0214270
Trade Secret: N
Hazardous Material Type: Pure
Last Updated: 2019-03-21T02:04:54.000
Chemical Name: SODIUM ACETATE, ANHYDROUS
Common Name: SODIUM ACETATE, ANHYDROUS
Case Number: 127-09-3

Record ID: DEH2002-HUPFP-102535
Permit Status: Permit Renewed
Active Permit: Y
Child Record Id: DEH2019-HCHEM-0214271
Trade Secret: N
Hazardous Material Type: Pure
Last Updated: 2019-03-21T02:04:54.000
Chemical Name: SODIUM BICARBONATE
Common Name: SODIUM BICARBONATE
Case Number: 144-55-8

Record ID: DEH2002-HUPFP-102535
Permit Status: Permit Renewed
Active Permit: Y
Child Record Id: DEH2019-HCHEM-0214272
Trade Secret: N
Hazardous Material Type: Pure
Last Updated: 2019-03-21T02:04:54.000
Chemical Name: SODIUM CARBONATE
Common Name: SODIUM CARBONATE
Case Number: 497-19-8

Record ID: DEH2002-HUPFP-102535
Permit Status: Permit Renewed

U C S D MAIN CAMPUS (Continued) **S102439541**

Active Permit: Y
Child Record Id: DEH2019-HCHEM-0214290
Trade Secret: N
Hazardous Material Type: Mixture
Last Updated: 2019-03-21T02:04:54.000
Chemical Name: DIELECTRIC OIL
Common Name: OIL
Case Number: Not reported

Record ID: DEH2002-HUPFP-102535
Permit Status: Permit Renewed
Active Permit: Y
Child Record Id: DEH2019-HCHEM-0214273
Trade Secret: N
Hazardous Material Type: Pure
Last Updated: 2019-03-21T02:04:54.000
Chemical Name: SODIUM CHLORIDE
Common Name: SODIUM CHLORIDE
Case Number: 7647-14-5

Record ID: DEH2002-HUPFP-102535
Permit Status: Permit Renewed
Active Permit: Y
Child Record Id: DEH2019-HCHEM-0214274
Trade Secret: N
Hazardous Material Type: Pure
Last Updated: 2019-03-21T02:04:54.000
Chemical Name: SODIUM CITRATE
Common Name: SODIUM CITRATE
Case Number: 6132-04-3

Record ID: DEH2002-HUPFP-102535
Permit Status: Permit Renewed
Active Permit: Y
Child Record Id: DEH2019-HCHEM-0214275
Trade Secret: N
Hazardous Material Type: Pure
Last Updated: 2019-03-21T02:04:54.000
Chemical Name: SODIUM HYDROXIDE
Common Name: SODIUM HYDROXIDE
Case Number: 1310-73-2

Record ID: DEH2002-HUPFP-102535
Permit Status: Permit Renewed
Active Permit: Y
Child Record Id: DEH2019-HCHEM-0214276
Trade Secret: N
Hazardous Material Type: Pure
Last Updated: 2019-03-21T02:04:54.000
Chemical Name: SODIUM HYDROXIDE
Common Name: SODIUM HYDROXIDE
Case Number: 1310-73-2

Record ID: DEH2002-HUPFP-102535
Permit Status: Permit Renewed
Active Permit: Y
Child Record Id: DEH2019-HCHEM-0214277

U C S D MAIN CAMPUS (Continued) **S102439541**

Trade Secret: N
Hazardous Material Type: Pure
Last Updated: 2019-03-21T02:04:54.000
Chemical Name: SODIUM PHOSPHATE
Common Name: SODIUM PHOSPHATE
Case Number: 7558-80-7

Record ID: DEH2002-HUPFP-102535
Permit Status: Permit Renewed
Active Permit: Y
Child Record Id: DEH2019-HCHEM-0214278
Trade Secret: N
Hazardous Material Type: Pure
Last Updated: 2019-03-21T02:04:54.000
Chemical Name: SODIUM THIOSULFATE
Common Name: SODIUM THIOSULFATE
Case Number: 7772-98-7

Record ID: DEH2002-HUPFP-102535
Permit Status: Permit Renewed
Active Permit: Y
Child Record Id: DEH2019-HCHEM-0214279
Trade Secret: N
Hazardous Material Type: Pure
Last Updated: 2019-03-21T02:04:54.000
Chemical Name: SUCROSE
Common Name: SUCROSE
Case Number: 57-50-1

Record ID: DEH2002-HUPFP-102535
Permit Status: Permit Renewed
Active Permit: Y
Child Record Id: DEH2019-HCHEM-0214280
Trade Secret: N
Hazardous Material Type: Pure
Last Updated: 2019-03-21T02:04:54.000
Chemical Name: SULFURIC ACID
Common Name: SULFURIC ACID
Case Number: 7664-93-9

Record ID: DEH2002-HUPFP-102535
Permit Status: Permit Renewed
Active Permit: Y
Child Record Id: DEH2019-HCHEM-0214281
Trade Secret: N
Hazardous Material Type: Pure
Last Updated: 2019-03-21T02:04:54.000
Chemical Name: TERT-BUTYL METHYL ETHER
Common Name: TERT-BUTYL METHYL ETHER
Case Number: 1634-04-4

Record ID: DEH2002-HUPFP-102535
Permit Status: Permit Renewed
Active Permit: Y
Child Record Id: DEH2019-HCHEM-0214282
Trade Secret: N
Hazardous Material Type: Pure

U C S D MAIN CAMPUS (Continued) **S102439541**

Last Updated: 2019-03-21T02:04:54.000
Chemical Name: TRIZMA BASE
Common Name: TRIZMA BASE
Case Number: 77-86-1

Record ID: DEH2002-HUPFP-102535
Permit Status: Permit Renewed
Active Permit: Y
Child Record Id: DEH2019-HCHEM-0214283
Trade Secret: N
Hazardous Material Type: Pure
Last Updated: 2019-03-21T02:04:54.000
Chemical Name: UREA
Common Name: Urea
Case Number: 57-13-6

Record ID: DEH2002-HUPFP-102535
Permit Status: Permit Renewed
Active Permit: Y
Child Record Id: DEH2019-HCHEM-0214284
Trade Secret: N
Hazardous Material Type: Pure
Last Updated: 2019-03-21T02:04:54.000
Chemical Name: DIESEL
Common Name: DIESEL
Case Number: 68476-34-6

Record ID: DEH2002-HUPFP-102535
Permit Status: Permit Renewed
Active Permit: Y
Child Record Id: DEH2019-HCHEM-0214285
Trade Secret: N
Hazardous Material Type: Mixture
Last Updated: 2019-03-21T02:04:54.000
Chemical Name: DIELECTRIC OIL
Common Name: OIL
Case Number: Not reported

Record ID: DEH2002-HUPFP-102535
Permit Status: Permit Renewed
Active Permit: Y
Child Record Id: DEH2019-HCHEM-0214286
Trade Secret: N
Hazardous Material Type: Mixture
Last Updated: 2019-03-21T02:04:54.000
Chemical Name: DIELECTRIC OIL
Common Name: OIL
Case Number: Not reported

Record ID: DEH2002-HUPFP-102535
Permit Status: Permit Renewed
Active Permit: Y
Child Record Id: DEH2019-HCHEM-0214287
Trade Secret: N
Hazardous Material Type: Pure
Last Updated: 2019-03-21T02:04:54.000
Chemical Name: DIESEL

U C S D MAIN CAMPUS (Continued) **S102439541**

Common Name: DIESEL
Case Number: 68476-34-6

Record ID: DEH2002-HUPFP-102535
Permit Status: Permit Renewed
Active Permit: Y
Child Record Id: DEH2019-HCHEM-0214288
Trade Secret: N
Hazardous Material Type: Mixture
Last Updated: 2019-03-21T02:04:54.000
Chemical Name: DIELECTRIC OIL
Common Name: OIL
Case Number: Not reported

Record ID: DEH2002-HUPFP-102535
Permit Status: Permit Renewed
Active Permit: Y
Child Record Id: DEH2019-HCHEM-0214295
Trade Secret: N
Hazardous Material Type: Pure
Last Updated: 2019-03-21T02:04:54.000
Chemical Name: DIESEL
Common Name: DIESEL
Case Number: 68476-34-6

Record ID: DEH2002-HUPFP-102535
Permit Status: Permit Renewed
Active Permit: Y
Child Record Id: DEH2019-HCHEM-0214296
Trade Secret: N
Hazardous Material Type: Mixture
Last Updated: 2019-03-21T02:04:54.000
Chemical Name: DIELECTRIC OIL
Common Name: OIL
Case Number: Not reported

Record ID: DEH2002-HUPFP-102535
Permit Status: Permit Renewed
Active Permit: Y
Child Record Id: DEH2019-HCHEM-0214297
Trade Secret: N
Hazardous Material Type: Pure
Last Updated: 2019-03-21T02:04:54.000
Chemical Name: DIESEL
Common Name: DIESEL
Case Number: 68476-34-6

Record ID: DEH2002-HUPFP-102535
Permit Status: Permit Renewed
Active Permit: Y
Child Record Id: DEH2019-HCHEM-0214298
Trade Secret: N
Hazardous Material Type: Mixture
Last Updated: 2019-03-21T02:04:54.000
Chemical Name: DIELECTRIC OIL
Common Name: OIL
Case Number: Not reported

U C S D MAIN CAMPUS (Continued) **S102439541**

Record ID: DEH2002-HUPFP-102535
Permit Status: Permit Renewed
Active Permit: Y
Child Record Id: DEH2019-HCHEM-0214299
Trade Secret: N
Hazardous Material Type: Mixture
Last Updated: 2019-03-21T02:04:54.000
Chemical Name: DIELECTRIC OIL
Common Name: OIL
Case Number: Not reported

Record ID: DEH2002-HUPFP-102535
Permit Status: Permit Renewed
Active Permit: Y
Child Record Id: DEH2019-HCHEM-0214300
Trade Secret: N
Hazardous Material Type: Mixture
Last Updated: 2019-03-21T02:04:54.000
Chemical Name: DIELECTRIC OIL
Common Name: OIL
Case Number: Not reported

Record ID: DEH2002-HUPFP-102535
Permit Status: Permit Renewed
Active Permit: Y
Child Record Id: DEH2019-HCHEM-0214301
Trade Secret: N
Hazardous Material Type: Pure
Last Updated: 2019-03-21T02:04:54.000
Chemical Name: DIESEL
Common Name: DIESEL
Case Number: 68476-34-6

Record ID: DEH2002-HUPFP-102535
Permit Status: Permit Renewed
Active Permit: Y
Child Record Id: DEH2019-HCHEM-0214302
Trade Secret: N
Hazardous Material Type: Mixture
Last Updated: 2019-03-21T02:04:54.000
Chemical Name: DIELECTRIC OIL
Common Name: OIL
Case Number: Not reported

Record ID: DEH2002-HUPFP-102535
Permit Status: Permit Renewed
Active Permit: Y
Child Record Id: DEH2019-HCHEM-0214303
Trade Secret: N
Hazardous Material Type: Mixture
Last Updated: 2019-03-21T02:04:54.000
Chemical Name: DIELECTRIC OIL
Common Name: OIL
Case Number: Not reported

Record ID: DEH2002-HUPFP-102535
Permit Status: Permit Renewed

U C S D MAIN CAMPUS (Continued) **S102439541**

Active Permit: Y
Child Record Id: DEH2019-HCHEM-0214304
Trade Secret: N
Hazardous Material Type: Pure
Last Updated: 2019-03-21T02:04:54.000
Chemical Name: DIESEL
Common Name: DIESEL
Case Number: 68476-34-6

Record ID: DEH2002-HUPFP-102535
Permit Status: Permit Renewed
Active Permit: Y
Child Record Id: DEH2019-HCHEM-0214305
Trade Secret: N
Hazardous Material Type: Pure
Last Updated: 2019-03-21T02:04:54.000
Chemical Name: DIESEL
Common Name: DIESEL
Case Number: 68476-34-6

Record ID: DEH2002-HUPFP-102535
Permit Status: Permit Renewed
Active Permit: Y
Child Record Id: DEH2019-HCHEM-0214306
Trade Secret: N
Hazardous Material Type: Pure
Last Updated: 2019-03-21T02:04:54.000
Chemical Name: ACTISORB GP 152
Common Name: ACTISORB 152
Case Number: Not reported

Record ID: DEH2002-HUPFP-102535
Permit Status: Permit Renewed
Active Permit: Y
Child Record Id: DEH2019-HCHEM-0214307
Trade Secret: N
Hazardous Material Type: Pure
Last Updated: 2019-03-21T02:04:54.000
Chemical Name: SHIFTMAX 210 RS
Common Name: SHIFTMAX 210 RS
Case Number: Not reported

Record ID: DEH2002-HUPFP-102535
Permit Status: Permit Renewed
Active Permit: Y
Child Record Id: DEH2019-HCHEM-0214308
Trade Secret: N
Hazardous Material Type: Pure
Last Updated: 2019-03-21T02:04:54.000
Chemical Name: Hydrochloric Acid
Common Name: Hydrochloric Acid
Case Number: 7647-01-0

Record ID: DEH2002-HUPFP-102535
Permit Status: Permit Renewed
Active Permit: Y
Child Record Id: DEH2019-HCHEM-0214309

U C S D MAIN CAMPUS (Continued) **S102439541**

Trade Secret: N
Hazardous Material Type: Pure
Last Updated: 2019-03-21T02:04:54.000
Chemical Name: PROPANE
Common Name: PROPANE
Case Number: 74-98-6

Record ID: DEH2002-HUPFP-102535
Permit Status: Permit Renewed
Active Permit: Y
Child Record Id: DEH2019-HWAST-0184017
Trade Secret: N
Hazardous Material Type: Not reported
Last Updated: 2019-03-21T02:05:51.000
Chemical Name: Laboratory Waste Chemicals
Common Name: Waste Lab Pack Acids and Acid Compatibles for Incineration
Case Number: Not reported

Record ID: DEH2002-HUPFP-102535
Permit Status: Permit Renewed
Active Permit: Y
Child Record Id: DEH2019-HWAST-0184018
Trade Secret: N
Hazardous Material Type: Not reported
Last Updated: 2019-03-21T02:05:51.000
Chemical Name: Laboratory Waste Chemicals
Common Name: Waste Lab Pack Basic and Basic Compatibles for Incineration
Case Number: Not reported

Record ID: DEH2002-HUPFP-102535
Permit Status: Permit Renewed
Active Permit: Y
Child Record Id: DEH2019-HWAST-0184019
Trade Secret: N
Hazardous Material Type: Not reported
Last Updated: 2019-03-21T02:05:51.000
Chemical Name: Laboratory Waste Chemicals
Common Name: Waste Lab Pack Chemicals for Incineration
Case Number: Not reported

Record ID: DEH2002-HUPFP-102535
Permit Status: Permit Renewed
Active Permit: Y
Child Record Id: DEH2019-HWAST-0184020
Trade Secret: N
Hazardous Material Type: Not reported
Last Updated: 2019-03-21T02:05:51.000
Chemical Name: Laboratory Waste Chemicals
Common Name: Waste Lab Pack Organic for Incineration
Case Number: Not reported

Record ID: DEH2002-HUPFP-102535
Permit Status: Permit Renewed
Active Permit: Y
Child Record Id: DEH2019-HWAST-0184021
Trade Secret: N
Hazardous Material Type: Not reported

U C S D MAIN CAMPUS (Continued) **S102439541**

Last Updated: 2019-03-21T02:05:51.000
Chemical Name: Laboratory Waste Chemicals
Common Name: Waste Lab Pack Oxidizers for Incineration
Case Number: Not reported

Record ID: DEH2002-HUPFP-102535
Permit Status: Permit Renewed
Active Permit: Y
Child Record Id: DEH2019-HWAST-0184022
Trade Secret: N
Hazardous Material Type: Not reported
Last Updated: 2019-03-21T02:05:51.000
Chemical Name: Laboratory Waste Chemicals
Common Name: Waste Lab Pack Reactive Acid and Acid Compatibles for Incineration
Case Number: Not reported

Record ID: DEH2002-HUPFP-102535
Permit Status: Permit Renewed
Active Permit: Y
Child Record Id: DEH2019-HWAST-0184023
Trade Secret: N
Hazardous Material Type: Not reported
Last Updated: 2019-03-21T02:05:51.000
Chemical Name: Laboratory Waste Chemicals
Common Name: Waste Lab Pack Reactive Flammables for Incineration
Case Number: Not reported

Record ID: DEH2002-HUPFP-102535
Permit Status: Permit Renewed
Active Permit: Y
Child Record Id: DEH2017-HCHEM-0156859
Trade Secret: N
Hazardous Material Type: Pure
Last Updated: 2018-07-27T08:02:46.000
Chemical Name: AGAR
Common Name: AGAR
Case Number: 9002-18-0

Record ID: DEH2002-HUPFP-102535
Permit Status: Permit Renewed
Active Permit: Y
Child Record Id: DEH2017-HCHEM-0156865
Trade Secret: N
Hazardous Material Type: Pure
Last Updated: 2018-07-27T08:02:46.000
Chemical Name: BORIC ACID
Common Name: BORIC ACID
Case Number: 11113-50-1

Record ID: DEH2002-HUPFP-102535
Permit Status: Permit Renewed
Active Permit: Y
Child Record Id: DEH2017-HCHEM-0156875
Trade Secret: N
Hazardous Material Type: Mixture
Last Updated: 2018-07-27T08:02:46.000
Chemical Name: CARBON DIOXIDE @ 5%; BALANCE OXYGEN

U C S D MAIN CAMPUS (Continued) **S102439541**

Common Name: CARBON DIOXIDE @ 5%; BALANCE OXYGEN
Case Number: Not reported

Record ID: DEH2002-HUPFP-102535
Permit Status: Permit Renewed
Active Permit: Y
Child Record Id: DEH2017-HCHEM-0156876
Trade Secret: N
Hazardous Material Type: Pure
Last Updated: 2018-07-27T08:02:46.000
Chemical Name: CHLOROFORM
Common Name: CHLOROFORM
Case Number: 67-66-3

Record ID: DEH2002-HUPFP-102535
Permit Status: Permit Renewed
Active Permit: Y
Child Record Id: DEH2017-HCHEM-0156877
Trade Secret: N
Hazardous Material Type: Pure
Last Updated: 2018-07-27T08:02:46.000
Chemical Name: CITRIC ACID
Common Name: CITRIC ACID
Case Number: 77-92-9

Record ID: DEH2002-HUPFP-102535
Permit Status: Permit Renewed
Active Permit: Y
Child Record Id: DEH2017-HCHEM-0156878
Trade Secret: N
Hazardous Material Type: Pure
Last Updated: 2018-07-27T08:02:46.000
Chemical Name: D(+)-GLUCOSE ANHYDROUS
Common Name: D(+)-GLUCOSE ANHYDROUS
Case Number: 50-99-7

Record ID: DEH2002-HUPFP-102535
Permit Status: Permit Renewed
Active Permit: Y
Child Record Id: DEH2017-HCHEM-0156880
Trade Secret: N
Hazardous Material Type: Pure
Last Updated: 2018-07-27T08:02:46.000
Chemical Name: DIESEL
Common Name: DIESEL
Case Number: 68334-30-5

Record ID: DEH2002-HUPFP-102535
Permit Status: Permit Renewed
Active Permit: Y
Child Record Id: DEH2017-HCHEM-0156881
Trade Secret: N
Hazardous Material Type: Pure
Last Updated: 2018-07-27T08:02:46.000
Chemical Name: DIESEL
Common Name: DIESEL
Case Number: 68334-30-5

U C S D MAIN CAMPUS (Continued) **S102439541**

Record ID: DEH2002-HUPFP-102535
Permit Status: Permit Renewed
Active Permit: Y
Child Record Id: DEH2017-HCHEM-0156882
Trade Secret: N
Hazardous Material Type: Pure
Last Updated: 2018-07-27T08:02:46.000
Chemical Name: ENVIRO-KLEEN
Common Name: ENVIRO-KLEEN
Case Number: Not reported

Record ID: DEH2002-HUPFP-102535
Permit Status: Permit Renewed
Active Permit: Y
Child Record Id: DEH2017-HCHEM-0156884
Trade Secret: N
Hazardous Material Type: Pure
Last Updated: 2018-07-27T08:02:46.000
Chemical Name: ETHYL ALCOHOL
Common Name: ETHYL ALCOHOL
Case Number: 64-17-5

Record ID: DEH2002-HUPFP-102535
Permit Status: Permit Renewed
Active Permit: Y
Child Record Id: DEH2017-HCHEM-0156886
Trade Secret: N
Hazardous Material Type: Pure
Last Updated: 2018-07-27T08:02:46.000
Chemical Name: ETHYL ALCOHOL
Common Name: ETHYL ALCOHOL
Case Number: 64-17-5

Record ID: DEH2002-HUPFP-102535
Permit Status: Permit Renewed
Active Permit: Y
Child Record Id: DEH2017-HCHEM-0156887
Trade Secret: N
Hazardous Material Type: Pure
Last Updated: 2018-07-27T08:02:46.000
Chemical Name: ETHYLENEDIAMINE TETRAACETIC ACID
Common Name: ETHYLENEDIAMINE TETRAACETIC ACID
Case Number: 60-00-4

Record ID: DEH2002-HUPFP-102535
Permit Status: Permit Renewed
Active Permit: Y
Child Record Id: DEH2017-HCHEM-0156889
Trade Secret: N
Hazardous Material Type: Pure
Last Updated: 2018-07-27T08:02:46.000
Chemical Name: FORMALDEHYDE
Common Name: FORMALDEHYDE
Case Number: 50-00-0

Record ID: DEH2002-HUPFP-102535
Permit Status: Permit Renewed

U C S D MAIN CAMPUS (Continued) **S102439541**

Active Permit: Y
Child Record Id: DEH2017-HCHEM-0156890
Trade Secret: N
Hazardous Material Type: Pure
Last Updated: 2018-07-27T08:02:46.000
Chemical Name: GLYCERIN
Common Name: GLYCERIN
Case Number: 56-81-5

Record ID: DEH2002-HUPFP-102535
Permit Status: Permit Renewed
Active Permit: Y
Child Record Id: DEH2017-HCHEM-0156891
Trade Secret: N
Hazardous Material Type: Pure
Last Updated: 2018-07-27T08:02:46.000
Chemical Name: GLYCINE
Common Name: GLYCINE
Case Number: 56-40-6

Record ID: DEH2002-HUPFP-102535
Permit Status: Permit Renewed
Active Permit: Y
Child Record Id: DEH2017-HCHEM-0156892
Trade Secret: N
Hazardous Material Type: Pure
Last Updated: 2018-07-27T08:02:46.000
Chemical Name: GUANIDINE HYDROCHLORIDE
Common Name: GUANIDINE HYDROCHLORIDE
Case Number: 50-01-1

Record ID: DEH2002-HUPFP-102535
Permit Status: Permit Renewed
Active Permit: Y
Child Record Id: DEH2017-HCHEM-0156893
Trade Secret: N
Hazardous Material Type: Pure
Last Updated: 2018-07-27T08:02:46.000
Chemical Name: HELIUM
Common Name: HELIUM
Case Number: 7440-59-7

Record ID: DEH2002-HUPFP-102535
Permit Status: Permit Renewed
Active Permit: Y
Child Record Id: DEH2017-HCHEM-0156894
Trade Secret: N
Hazardous Material Type: Pure
Last Updated: 2018-07-27T08:02:46.000
Chemical Name: HELIUM
Common Name: HELIUM
Case Number: 7440-59-7

Record ID: DEH2002-HUPFP-102535
Permit Status: Permit Renewed
Active Permit: Y
Child Record Id: DEH2017-HCHEM-0156897

U C S D MAIN CAMPUS (Continued) **S102439541**

Trade Secret: N
Hazardous Material Type: Pure
Last Updated: 2018-07-27T08:02:46.000
Chemical Name: HYDROGEN CHLORIDE
Common Name: HYDROGEN CHLORIDE
Case Number: 7647-01-0

Record ID: DEH2002-HUPFP-102535
Permit Status: Permit Renewed
Active Permit: Y
Child Record Id: DEH2017-HCHEM-0156898
Trade Secret: N
Hazardous Material Type: Pure
Last Updated: 2018-07-27T08:02:46.000
Chemical Name: MAGNESIUM SULFATE
Common Name: MAGNESIUM SULFATE
Case Number: 7487-88-9

Record ID: DEH2002-HUPFP-102535
Permit Status: Permit Renewed
Active Permit: Y
Child Record Id: DEH2017-HCHEM-0156899
Trade Secret: N
Hazardous Material Type: Pure
Last Updated: 2018-07-27T08:02:46.000
Chemical Name: METHANE
Common Name: METHANE
Case Number: 74-82-8

Record ID: DEH2002-HUPFP-102535
Permit Status: Permit Renewed
Active Permit: Y
Child Record Id: DEH2017-HCHEM-0156900
Trade Secret: N
Hazardous Material Type: Pure
Last Updated: 2018-07-27T08:02:46.000
Chemical Name: METHYL ALCOHOL
Common Name: METHYL ALCOHOL
Case Number: 67-56-1

Record ID: DEH2002-HUPFP-102535
Permit Status: Permit Renewed
Active Permit: Y
Child Record Id: DEH2017-HCHEM-0156901
Trade Secret: N
Hazardous Material Type: Pure
Last Updated: 2018-07-27T08:02:46.000
Chemical Name: METHYL ALCOHOL
Common Name: METHYL ALCOHOL
Case Number: 67-56-1

Record ID: DEH2002-HUPFP-102535
Permit Status: Permit Renewed
Active Permit: Y
Child Record Id: DEH2017-HCHEM-0156902
Trade Secret: N
Hazardous Material Type: Pure

U C S D MAIN CAMPUS (Continued) **S102439541**

Last Updated: 2018-07-27T08:02:46.000
Chemical Name: NITROGEN
Common Name: NITROGEN
Case Number: 7727-37-9

Record ID: DEH2002-HUPFP-102535
Permit Status: Permit Renewed
Active Permit: Y
Child Record Id: DEH2017-HCHEM-0156907
Trade Secret: N
Hazardous Material Type: Mixture
Last Updated: 2018-07-27T08:02:46.000
Chemical Name: OIL
Common Name: OIL
Case Number: 8012-95-1

Record ID: DEH2002-HUPFP-102535
Permit Status: Permit Renewed
Active Permit: Y
Child Record Id: DEH2017-HCHEM-0156927
Trade Secret: N
Hazardous Material Type: Pure
Last Updated: 2018-07-27T08:02:46.000
Chemical Name: SUCROSE
Common Name: SUCROSE
Case Number: 57-50-1

Record ID: DEH2002-HUPFP-102535
Permit Status: Permit Renewed
Active Permit: Y
Child Record Id: DEH2017-HCHEM-0156928
Trade Secret: N
Hazardous Material Type: Pure
Last Updated: 2018-07-27T08:02:46.000
Chemical Name: SULFURIC ACID
Common Name: SULFURIC ACID
Case Number: 7664-93-9

Record ID: DEH2002-HUPFP-102535
Permit Status: Permit Renewed
Active Permit: Y
Child Record Id: DEH2017-HCHEM-0156963
Trade Secret: N
Hazardous Material Type: Pure
Last Updated: 2018-07-27T08:02:46.000
Chemical Name: CITRIC ACID
Common Name: CITRIC ACID
Case Number: 77-92-9

Record ID: DEH2002-HUPFP-102535
Permit Status: Permit Renewed
Active Permit: Y
Child Record Id: DEH2017-HCHEM-0156990
Trade Secret: N
Hazardous Material Type: Pure
Last Updated: 2018-07-27T08:02:46.000
Chemical Name: NITRIC ACID >68%

U C S D MAIN CAMPUS (Continued) **S102439541**

Common Name: NITRIC ACID >68%
Case Number: 7697-37-2

Record ID: DEH2002-HUPFP-102535
Permit Status: Permit Renewed
Active Permit: Y
Child Record Id: DEH2017-HCHEM-0157079
Trade Secret: N
Hazardous Material Type: Pure
Last Updated: 2018-07-27T08:02:46.000
Chemical Name: OXYGEN
Common Name: OXYGEN
Case Number: 7782-44-7

Record ID: DEH2002-HUPFP-102535
Permit Status: Permit Renewed
Active Permit: Y
Child Record Id: DEH2017-HCHEM-0157118
Trade Secret: N
Hazardous Material Type: Pure
Last Updated: 2018-07-27T08:02:46.000
Chemical Name: Hydraulic Oil
Common Name: Hydraulic Oil
Case Number: 8012-95-1

Record ID: DEH2002-HUPFP-102535
Permit Status: Permit Renewed
Active Permit: Y
Child Record Id: DEH2017-HCHEM-0157127
Trade Secret: N
Hazardous Material Type: Pure
Last Updated: 2018-07-27T08:02:46.000
Chemical Name: 1-PROPANOL
Common Name: 1-PROPANOL
Case Number: 71-23-8

Record ID: DEH2002-HUPFP-102535
Permit Status: Permit Renewed
Active Permit: Y
Child Record Id: DEH2017-HCHEM-0157128
Trade Secret: N
Hazardous Material Type: Pure
Last Updated: 2018-07-27T08:02:46.000
Chemical Name: 2-PROPANOL
Common Name: 2-PROPANOL
Case Number: 67-63-0

Record ID: DEH2002-HUPFP-102535
Permit Status: Permit Renewed
Active Permit: Y
Child Record Id: DEH2017-HCHEM-0157132
Trade Secret: N
Hazardous Material Type: Pure
Last Updated: 2018-07-27T08:02:46.000
Chemical Name: ACETIC ACID
Common Name: ACETIC ACID
Case Number: 64-19-7

U C S D MAIN CAMPUS (Continued) **S102439541**

Record ID: DEH2002-HUPFP-102535
Permit Status: Permit Renewed
Active Permit: Y
Child Record Id: DEH2017-HCHEM-0157178
Trade Secret: N
Hazardous Material Type: Pure
Last Updated: 2018-07-27T08:02:46.000
Chemical Name: HYDROCHLORIC ACID
Common Name: HYDROCHLORIC ACID
Case Number: 7647-01-0

Record ID: DEH2002-HUPFP-102535
Permit Status: Permit Renewed
Active Permit: Y
Child Record Id: DEH2017-HCHEM-0157180
Trade Secret: N
Hazardous Material Type: Mixture
Last Updated: 2018-07-27T08:02:46.000
Chemical Name: HYDROGEN @ 10% BAL NITROGEN
Common Name: HYDROGEN @ 10% BAL NITROGEN
Case Number: Not reported

Record ID: DEH2002-HUPFP-102535
Permit Status: Permit Renewed
Active Permit: Y
Child Record Id: DEH2017-HCHEM-0157181
Trade Secret: N
Hazardous Material Type: Mixture
Last Updated: 2018-07-27T08:02:46.000
Chemical Name: HYDROGEN > or = 5% BALANCE ARGON
Common Name: HYDROGEN > or = 5% BALANCE ARGON
Case Number: Not reported

Record ID: DEH2002-HUPFP-102535
Permit Status: Permit Renewed
Active Permit: Y
Child Record Id: DEH2017-HCHEM-0157182
Trade Secret: N
Hazardous Material Type: Pure
Last Updated: 2018-07-27T08:02:46.000
Chemical Name: KEROSENE
Common Name: KEROSENE
Case Number: 8008-20-6

Record ID: DEH2002-HUPFP-102535
Permit Status: Permit Renewed
Active Permit: Y
Child Record Id: DEH2017-HCHEM-0157222
Trade Secret: N
Hazardous Material Type: Pure
Last Updated: 2018-07-27T08:02:46.000
Chemical Name: SODIUM THIOSULFATE
Common Name: SODIUM THIOSULFATE
Case Number: 7772-98-7

Record ID: DEH2002-HUPFP-102535
Permit Status: Permit Renewed

U C S D MAIN CAMPUS (Continued) **S102439541**

Active Permit: Y
Child Record Id: DEH2017-HCHEM-0157255
Trade Secret: N
Hazardous Material Type: Pure
Last Updated: 2018-07-27T08:02:46.000
Chemical Name: HELIUM
Common Name: HELIUM
Case Number: 7440-59-7

Record ID: DEH2002-HUPFP-102535
Permit Status: Permit Renewed
Active Permit: Y
Child Record Id: DEH2017-HCHEM-0157286
Trade Secret: N
Hazardous Material Type: Pure
Last Updated: 2018-07-27T08:02:46.000
Chemical Name: OXYGEN
Common Name: OXYGEN
Case Number: 7782-44-7

Record ID: DEH2002-HUPFP-102535
Permit Status: Permit Renewed
Active Permit: Y
Child Record Id: DEH2017-HCHEM-0157287
Trade Secret: N
Hazardous Material Type: Mixture
Last Updated: 2018-07-27T08:02:46.000
Chemical Name: STEEL MIX WELDING GAS
Common Name: STEEL MIX WELDING GAS
Case Number: Not reported

Record ID: DEH2002-HUPFP-102535
Permit Status: Permit Renewed
Active Permit: Y
Child Record Id: DEH2017-HCHEM-0157297
Trade Secret: N
Hazardous Material Type: Pure
Last Updated: 2018-07-27T08:02:46.000
Chemical Name: OXYGEN
Common Name: OXYGEN
Case Number: 7782-44-7

Record ID: DEH2002-HUPFP-102535
Permit Status: Permit Renewed
Active Permit: Y
Child Record Id: DEH2017-HCHEM-0157298
Trade Secret: N
Hazardous Material Type: Pure
Last Updated: 2018-07-27T08:02:46.000
Chemical Name: PAINT
Common Name: PAINT
Case Number: 8052-41-3

Record ID: DEH2002-HUPFP-102535
Permit Status: Permit Renewed
Active Permit: Y
Child Record Id: DEH2017-HCHEM-0157299

U C S D MAIN CAMPUS (Continued) **S102439541**

Trade Secret: N
Hazardous Material Type: Pure
Last Updated: 2018-07-27T08:02:46.000
Chemical Name: PAINT
Common Name: PAINT
Case Number: 8052-41-3

Record ID: DEH2002-HUPFP-102535
Permit Status: Permit Renewed
Active Permit: Y
Child Record Id: DEH2017-HCHEM-0157313
Trade Secret: N
Hazardous Material Type: Pure
Last Updated: 2018-07-27T08:02:46.000
Chemical Name: Dielectric Oil
Common Name: Mineral Oil
Case Number: 8012-95-1

Record ID: DEH2002-HUPFP-102535
Permit Status: Permit Renewed
Active Permit: Y
Child Record Id: DEH2017-HCHEM-0157326
Trade Secret: N
Hazardous Material Type: Pure
Last Updated: 2018-07-27T08:02:46.000
Chemical Name: 2-PROPANOL
Common Name: 2-PROPANOL
Case Number: 67-63-0

Record ID: DEH2002-HUPFP-102535
Permit Status: Permit Renewed
Active Permit: Y
Child Record Id: DEH2017-HCHEM-0157337
Trade Secret: N
Hazardous Material Type: Pure
Last Updated: 2018-07-27T08:02:46.000
Chemical Name: CARBON DIOXIDE
Common Name: CARBON DIOXIDE
Case Number: 124-38-9

Record ID: DEH2002-HUPFP-102535
Permit Status: Permit Renewed
Active Permit: Y
Child Record Id: DEH2017-HCHEM-0157338
Trade Secret: N
Hazardous Material Type: Mixture
Last Updated: 2018-07-27T08:02:46.000
Chemical Name: CARBON DIOXIDE @ 5%; BALANCE OXYGEN
Common Name: CARBON DIOXIDE @ 5%; BALANCE OXYGEN
Case Number: Not reported

Record ID: DEH2002-HUPFP-102535
Permit Status: Permit Renewed
Active Permit: Y
Child Record Id: DEH2017-HCHEM-0157339
Trade Secret: N
Hazardous Material Type: Pure

U C S D MAIN CAMPUS (Continued) **S102439541**

Last Updated: 2018-07-27T08:02:46.000
Chemical Name: CHLOROFORM
Common Name: CHLOROFORM
Case Number: 67-66-3

Record ID: DEH2002-HUPFP-102535
Permit Status: Permit Renewed
Active Permit: Y
Child Record Id: DEH2017-HCHEM-0157340
Trade Secret: N
Hazardous Material Type: Pure
Last Updated: 2018-07-27T08:02:46.000
Chemical Name: CITRIC ACID
Common Name: CITRIC ACID
Case Number: 77-92-9

Record ID: DEH2002-HUPFP-102535
Permit Status: Permit Renewed
Active Permit: Y
Child Record Id: DEH2017-HCHEM-0157351
Trade Secret: N
Hazardous Material Type: Pure
Last Updated: 2018-07-27T08:02:46.000
Chemical Name: HYDROCHLORIC ACID
Common Name: HYDROCHLORIC ACID
Case Number: 7647-01-0

Record ID: DEH2002-HUPFP-102535
Permit Status: Permit Renewed
Active Permit: Y
Child Record Id: DEH2017-HCHEM-0157392
Trade Secret: N
Hazardous Material Type: Pure
Last Updated: 2018-07-27T08:02:46.000
Chemical Name: ETHYLENE OXIDE
Common Name: ETHYLENE OXIDE
Case Number: 75-21-8

Record ID: DEH2002-HUPFP-102535
Permit Status: Permit Renewed
Active Permit: Y
Child Record Id: DEH2019-HCHEM-0212719
Trade Secret: N
Hazardous Material Type: Pure
Last Updated: 2019-03-21T02:04:54.000
Chemical Name: PAINT
Common Name: PAINT
Case Number: 8052-41-3

Record ID: DEH2002-HUPFP-102535
Permit Status: Permit Renewed
Active Permit: Y
Child Record Id: DEH2017-HCHEM-0155983
Trade Secret: N
Hazardous Material Type: Pure
Last Updated: 2018-07-27T08:02:46.000
Chemical Name: AGAR

U C S D MAIN CAMPUS (Continued) **S102439541**

Common Name: AGAR
Case Number: 9002-18-0

Record ID: DEH2002-HUPFP-102535
Permit Status: Permit Renewed
Active Permit: Y
Child Record Id: DEH2017-HCHEM-0155984
Trade Secret: N
Hazardous Material Type: Pure
Last Updated: 2018-07-27T08:02:46.000
Chemical Name: AIR COMPRESSED
Common Name: AIR COMPRESSED
Case Number: 132259-10-0

Record ID: DEH2002-HUPFP-102535
Permit Status: Permit Renewed
Active Permit: Y
Child Record Id: DEH2017-HCHEM-0155985
Trade Secret: N
Hazardous Material Type: Pure
Last Updated: 2018-07-27T08:02:46.000
Chemical Name: AIRx 44 ACE
Common Name: AIRx 44 ACE
Case Number: Not reported

Record ID: DEH2002-HUPFP-102535
Permit Status: Permit Renewed
Active Permit: Y
Child Record Id: DEH2017-HCHEM-0155986
Trade Secret: N
Hazardous Material Type: Pure
Last Updated: 2018-07-27T08:02:46.000
Chemical Name: AMMONIUM SULFATE
Common Name: AMMONIUM SULFATE
Case Number: 7783-20-2

Record ID: DEH2002-HUPFP-102535
Permit Status: Permit Renewed
Active Permit: Y
Child Record Id: DEH2017-HCHEM-0155987
Trade Secret: N
Hazardous Material Type: Pure
Last Updated: 2018-07-27T08:02:46.000
Chemical Name: BOILER WATER TREATMENT SOLUTION
Common Name: BOILER WATER TREATMENT SOLUTION
Case Number: Not reported

Record ID: DEH2002-HUPFP-102535
Permit Status: Permit Renewed
Active Permit: Y
Child Record Id: DEH2017-HCHEM-0155988
Trade Secret: N
Hazardous Material Type: Pure
Last Updated: 2018-07-27T08:02:46.000
Chemical Name: BORIC ACID
Common Name: BORIC ACID
Case Number: 11113-50-1

U C S D MAIN CAMPUS (Continued) **S102439541**

Record ID: DEH2002-HUPFP-102535
Permit Status: Permit Renewed
Active Permit: Y
Child Record Id: DEH2017-HCHEM-0155989
Trade Secret: N
Hazardous Material Type: Pure
Last Updated: 2018-07-27T08:02:46.000
Chemical Name: CALCIUM SULFATE
Common Name: CALCIUM SULFATE
Case Number: 7778-18-9

Record ID: DEH2002-HUPFP-102535
Permit Status: Permit Renewed
Active Permit: Y
Child Record Id: DEH2017-HCHEM-0155990
Trade Secret: N
Hazardous Material Type: Pure
Last Updated: 2018-07-27T08:02:46.000
Chemical Name: CARBON DIOXIDE
Common Name: CARBON DIOXIDE
Case Number: 124-38-9

Record ID: DEH2002-HUPFP-102535
Permit Status: Permit Renewed
Active Permit: Y
Child Record Id: DEH2017-HCHEM-0155991
Trade Secret: N
Hazardous Material Type: Mixture
Last Updated: 2018-07-27T08:02:46.000
Chemical Name: CARBON DIOXIDE @ 0-20%; OXYGEN @ 0-21%; BALANCE NITROGEN
Common Name: CARBON DIOXIDE @ 0-20%; OXYGEN @ 0-21%; BALANCE NITROGEN
Case Number: Not reported

Record ID: DEH2002-HUPFP-102535
Permit Status: Permit Renewed
Active Permit: Y
Child Record Id: DEH2017-HCHEM-0155992
Trade Secret: N
Hazardous Material Type: Mixture
Last Updated: 2018-07-27T08:02:46.000
Chemical Name: CARBON DIOXIDE @ 5%; BALANCE OXYGEN
Common Name: CARBON DIOXIDE @ 5%; BALANCE OXYGEN
Case Number: Not reported

Record ID: DEH2002-HUPFP-102535
Permit Status: Permit Renewed
Active Permit: Y
Child Record Id: DEH2017-HCHEM-0155993
Trade Secret: N
Hazardous Material Type: Mixture
Last Updated: 2018-07-27T08:02:46.000
Chemical Name: CARBON DIOXIDE < 30%; BALANCE NITROGEN
Common Name: CARBON DIOXIDE < 30%; BALANCE NITROGEN
Case Number: Not reported

Record ID: DEH2002-HUPFP-102535
Permit Status: Permit Renewed

U C S D MAIN CAMPUS (Continued) **S102439541**

Active Permit: Y
Child Record Id: DEH2017-HCHEM-0155995
Trade Secret: N
Hazardous Material Type: Pure
Last Updated: 2018-07-27T08:02:46.000
Chemical Name: CITRIC ACID
Common Name: CITRIC ACID
Case Number: 7632-50-0

Record ID: DEH2002-HUPFP-102535
Permit Status: Permit Renewed
Active Permit: Y
Child Record Id: DEH2017-HCHEM-0155484
Trade Secret: N
Hazardous Material Type: Pure
Last Updated: 2018-07-27T08:02:46.000
Chemical Name: SODIUM BICARBONATE
Common Name: SODIUM BICARBONATE
Case Number: 144-55-8

Record ID: DEH2002-HUPFP-102535
Permit Status: Permit Renewed
Active Permit: Y
Child Record Id: DEH2017-HCHEM-0155485
Trade Secret: N
Hazardous Material Type: Pure
Last Updated: 2018-07-27T08:02:46.000
Chemical Name: SODIUM CARBONATE
Common Name: SODIUM CARBONATE
Case Number: 497-19-8

Record ID: DEH2002-HUPFP-102535
Permit Status: Permit Renewed
Active Permit: Y
Child Record Id: DEH2017-HCHEM-0155486
Trade Secret: N
Hazardous Material Type: Pure
Last Updated: 2018-07-27T08:02:46.000
Chemical Name: SODIUM CHLORIDE
Common Name: SODIUM CHLORIDE
Case Number: 7647-14-5

Record ID: DEH2002-HUPFP-102535
Permit Status: Permit Renewed
Active Permit: Y
Child Record Id: DEH2017-HCHEM-0155487
Trade Secret: N
Hazardous Material Type: Pure
Last Updated: 2018-07-27T08:02:46.000
Chemical Name: SODIUM HYDROXIDE
Common Name: SODIUM HYDROXIDE
Case Number: 1310-73-2

Record ID: DEH2002-HUPFP-102535
Permit Status: Permit Renewed
Active Permit: Y
Child Record Id: DEH2017-HCHEM-0155488

U C S D MAIN CAMPUS (Continued) **S102439541**

Trade Secret: N
Hazardous Material Type: Pure
Last Updated: 2018-07-27T08:02:46.000
Chemical Name: SULFUR HEXAFLUORIDE
Common Name: SULFUR HEXAFLUORIDE
Case Number: 2551-62-4

Record ID: DEH2002-HUPFP-102535
Permit Status: Permit Renewed
Active Permit: Y
Child Record Id: DEH2017-HCHEM-0155489
Trade Secret: N
Hazardous Material Type: Pure
Last Updated: 2018-07-27T08:02:46.000
Chemical Name: TETRAHYDROFURAN
Common Name: TETRAHYDROFURAN
Case Number: 109-99-9

Record ID: DEH2002-HUPFP-102535
Permit Status: Permit Renewed
Active Permit: Y
Child Record Id: DEH2017-HCHEM-0155490
Trade Secret: N
Hazardous Material Type: Pure
Last Updated: 2018-07-27T08:02:46.000
Chemical Name: TOLUENE
Common Name: TOLUENE
Case Number: 108-88-3

Record ID: DEH2002-HUPFP-102535
Permit Status: Permit Renewed
Active Permit: Y
Child Record Id: DEH2017-HCHEM-0155492
Trade Secret: N
Hazardous Material Type: Mixture
Last Updated: 2018-07-27T08:02:46.000
Chemical Name: ZEP 50
Common Name: ZEP 50
Case Number: Not reported

Record ID: DEH2002-HUPFP-102535
Permit Status: Permit Renewed
Active Permit: Y
Child Record Id: DEH2017-HCHEM-0154671
Trade Secret: N
Hazardous Material Type: Pure
Last Updated: 2018-07-27T08:02:46.000
Chemical Name: OIL
Common Name: OIL
Case Number: 8012-95-1

Record ID: DEH2002-HUPFP-102535
Permit Status: Permit Renewed
Active Permit: Y
Child Record Id: DEH2017-HCHEM-0154672
Trade Secret: N
Hazardous Material Type: Pure

U C S D MAIN CAMPUS (Continued) **S102439541**

Last Updated: 2018-07-27T08:02:46.000
Chemical Name: OIL
Common Name: OIL
Case Number: 8012-95-1

Record ID: DEH2002-HUPFP-102535
Permit Status: Permit Renewed
Active Permit: Y
Child Record Id: DEH2017-HCHEM-0154673
Trade Secret: N
Hazardous Material Type: Pure
Last Updated: 2018-07-27T08:02:46.000
Chemical Name: OIL
Common Name: OIL
Case Number: 8012-95-1

Record ID: DEH2002-HUPFP-102535
Permit Status: Permit Renewed
Active Permit: Y
Child Record Id: DEH2017-HCHEM-0154674
Trade Secret: N
Hazardous Material Type: Pure
Last Updated: 2018-07-27T08:02:46.000
Chemical Name: OIL
Common Name: OIL
Case Number: 8012-95-1

Record ID: DEH2002-HUPFP-102535
Permit Status: Permit Renewed
Active Permit: Y
Child Record Id: DEH2017-HCHEM-0154675
Trade Secret: N
Hazardous Material Type: Pure
Last Updated: 2018-07-27T08:02:46.000
Chemical Name: OIL
Common Name: OIL
Case Number: 8012-95-1

Record ID: DEH2002-HUPFP-102535
Permit Status: Permit Renewed
Active Permit: Y
Child Record Id: DEH2017-HCHEM-0154676
Trade Secret: N
Hazardous Material Type: Pure
Last Updated: 2018-07-27T08:02:46.000
Chemical Name: OIL
Common Name: OIL
Case Number: 8012-95-1

Record ID: DEH2002-HUPFP-102535
Permit Status: Permit Renewed
Active Permit: Y
Child Record Id: DEH2017-HCHEM-0154677
Trade Secret: N
Hazardous Material Type: Pure
Last Updated: 2018-07-27T08:02:46.000
Chemical Name: OIL

U C S D MAIN CAMPUS (Continued) **S102439541**

Common Name: OIL
Case Number: 8012-95-1

Record ID: DEH2002-HUPFP-102535
Permit Status: Permit Renewed
Active Permit: Y
Child Record Id: DEH2017-HCHEM-0154678
Trade Secret: N
Hazardous Material Type: Pure
Last Updated: 2018-07-27T08:02:46.000
Chemical Name: OIL
Common Name: OIL
Case Number: 8012-95-1

Record ID: DEH2002-HUPFP-102535
Permit Status: Permit Renewed
Active Permit: Y
Child Record Id: DEH2017-HCHEM-0154679
Trade Secret: N
Hazardous Material Type: Pure
Last Updated: 2018-07-27T08:02:46.000
Chemical Name: OIL
Common Name: OIL
Case Number: 8012-95-1

Record ID: DEH2002-HUPFP-102535
Permit Status: Permit Renewed
Active Permit: Y
Child Record Id: DEH2017-HCHEM-0154680
Trade Secret: N
Hazardous Material Type: Pure
Last Updated: 2018-07-27T08:02:46.000
Chemical Name: OIL
Common Name: OIL
Case Number: 8012-95-1

Record ID: DEH2002-HUPFP-102535
Permit Status: Permit Renewed
Active Permit: Y
Child Record Id: DEH2017-HCHEM-0154681
Trade Secret: N
Hazardous Material Type: Pure
Last Updated: 2018-07-27T08:02:46.000
Chemical Name: OIL
Common Name: OIL
Case Number: 8012-95-1

Record ID: DEH2002-HUPFP-102535
Permit Status: Permit Renewed
Active Permit: Y
Child Record Id: DEH2017-HCHEM-0154682
Trade Secret: N
Hazardous Material Type: Pure
Last Updated: 2018-07-27T08:02:46.000
Chemical Name: OIL
Common Name: OIL
Case Number: 8012-95-1

U C S D MAIN CAMPUS (Continued) **S102439541**

Record ID: DEH2002-HUPFP-102535
Permit Status: Permit Renewed
Active Permit: Y
Child Record Id: DEH2017-HCHEM-0154683
Trade Secret: N
Hazardous Material Type: Pure
Last Updated: 2018-07-27T08:02:46.000
Chemical Name: OIL
Common Name: OIL
Case Number: 8012-95-1

Record ID: DEH2002-HUPFP-102535
Permit Status: Permit Renewed
Active Permit: Y
Child Record Id: DEH2017-HCHEM-0154684
Trade Secret: N
Hazardous Material Type: Pure
Last Updated: 2018-07-27T08:02:46.000
Chemical Name: OIL
Common Name: OIL
Case Number: 8012-95-1

Record ID: DEH2002-HUPFP-102535
Permit Status: Permit Renewed
Active Permit: Y
Child Record Id: DEH2017-HCHEM-0154685
Trade Secret: N
Hazardous Material Type: Pure
Last Updated: 2018-07-27T08:02:46.000
Chemical Name: OIL
Common Name: OIL
Case Number: 8012-95-1

Record ID: DEH2002-HUPFP-102535
Permit Status: Permit Renewed
Active Permit: Y
Child Record Id: DEH2017-HCHEM-0154689
Trade Secret: N
Hazardous Material Type: Pure
Last Updated: 2018-07-27T08:02:46.000
Chemical Name: OIL
Common Name: OIL
Case Number: 8012-95-1

Record ID: DEH2002-HUPFP-102535
Permit Status: Permit Renewed
Active Permit: Y
Child Record Id: DEH2017-HCHEM-0154690
Trade Secret: N
Hazardous Material Type: Pure
Last Updated: 2018-07-27T08:02:46.000
Chemical Name: OIL
Common Name: OIL
Case Number: 8012-95-1

Record ID: DEH2002-HUPFP-102535
Permit Status: Permit Renewed

U C S D MAIN CAMPUS (Continued) **S102439541**

Active Permit: Y
Child Record Id: DEH2017-HCHEM-0154691
Trade Secret: N
Hazardous Material Type: Pure
Last Updated: 2018-07-27T08:02:46.000
Chemical Name: OIL
Common Name: OIL
Case Number: 8012-95-1

Record ID: DEH2002-HUPFP-102535
Permit Status: Permit Renewed
Active Permit: Y
Child Record Id: DEH2017-HCHEM-0154692
Trade Secret: N
Hazardous Material Type: Pure
Last Updated: 2018-07-27T08:02:46.000
Chemical Name: OIL
Common Name: OIL
Case Number: 8012-95-1

Record ID: DEH2002-HUPFP-102535
Permit Status: Permit Renewed
Active Permit: Y
Child Record Id: DEH2017-HCHEM-0154693
Trade Secret: N
Hazardous Material Type: Pure
Last Updated: 2018-07-27T08:02:46.000
Chemical Name: Mineral Oil, Compressor Oil
Common Name: OIL
Case Number: 8042-47-5

Record ID: DEH2002-HUPFP-102535
Permit Status: Permit Renewed
Active Permit: Y
Child Record Id: DEH2017-HCHEM-0154694
Trade Secret: N
Hazardous Material Type: Pure
Last Updated: 2018-07-27T08:02:46.000
Chemical Name: OIL
Common Name: OIL
Case Number: 8012-95-1

Record ID: DEH2002-HUPFP-102535
Permit Status: Permit Renewed
Active Permit: Y
Child Record Id: DEH2017-HCHEM-0154695
Trade Secret: N
Hazardous Material Type: Pure
Last Updated: 2018-07-27T08:02:46.000
Chemical Name: OIL
Common Name: OIL
Case Number: 8012-95-1

Record ID: DEH2002-HUPFP-102535
Permit Status: Permit Renewed
Active Permit: Y
Child Record Id: DEH2017-HCHEM-0154696

U C S D MAIN CAMPUS (Continued) **S102439541**

Trade Secret: N
Hazardous Material Type: Pure
Last Updated: 2018-07-27T08:02:46.000
Chemical Name: OIL
Common Name: OIL
Case Number: 8012-95-1

Record ID: DEH2002-HUPFP-102535
Permit Status: Permit Renewed
Active Permit: Y
Child Record Id: DEH2017-HCHEM-0154697
Trade Secret: N
Hazardous Material Type: Pure
Last Updated: 2018-07-27T08:02:46.000
Chemical Name: 2-METHYL BUTANE
Common Name: 2-METHYL BUTANE
Case Number: 78-78-4

Record ID: DEH2002-HUPFP-102535
Permit Status: Permit Renewed
Active Permit: Y
Child Record Id: DEH2017-HCHEM-0154698
Trade Secret: N
Hazardous Material Type: Pure
Last Updated: 2018-07-27T08:02:46.000
Chemical Name: 2-PROPANOL
Common Name: 2-PROPANOL
Case Number: 67-63-0

Record ID: DEH2002-HUPFP-102535
Permit Status: Permit Renewed
Active Permit: Y
Child Record Id: DEH2017-HCHEM-0154699
Trade Secret: N
Hazardous Material Type: Pure
Last Updated: 2018-07-27T08:02:46.000
Chemical Name: ACETIC ACID
Common Name: ACETIC ACID
Case Number: 64-19-7

Record ID: DEH2002-HUPFP-102535
Permit Status: Permit Renewed
Active Permit: Y
Child Record Id: DEH2017-HCHEM-0154700
Trade Secret: N
Hazardous Material Type: Pure
Last Updated: 2018-07-27T08:02:46.000
Chemical Name: ACETONE
Common Name: ACETONE
Case Number: 67-64-1

Record ID: DEH2002-HUPFP-102535
Permit Status: Permit Renewed
Active Permit: Y
Child Record Id: DEH2017-HCHEM-0154701
Trade Secret: N
Hazardous Material Type: Pure

U C S D MAIN CAMPUS (Continued) **S102439541**

Last Updated: 2018-07-27T08:02:46.000
Chemical Name: ACETONITRILE
Common Name: ACETONITRILE
Case Number: 75-05-8

Record ID: DEH2002-HUPFP-102535
Permit Status: Permit Renewed
Active Permit: Y
Child Record Id: DEH2017-HCHEM-0154702
Trade Secret: N
Hazardous Material Type: Pure
Last Updated: 2018-07-27T08:02:46.000
Chemical Name: AGAR
Common Name: AGAR‘
Case Number: 9002-18-0

Record ID: DEH2002-HUPFP-102535
Permit Status: Permit Renewed
Active Permit: Y
Child Record Id: DEH2017-HCHEM-0154703
Trade Secret: N
Hazardous Material Type: Pure
Last Updated: 2018-07-27T08:02:46.000
Chemical Name: AIR COMPRESSED
Common Name: AIR COMPRESSED
Case Number: 132259-10-0

Record ID: DEH2002-HUPFP-102535
Permit Status: Permit Renewed
Active Permit: Y
Child Record Id: DEH2017-HCHEM-0154704
Trade Secret: N
Hazardous Material Type: Pure
Last Updated: 2018-07-27T08:02:46.000
Chemical Name: AMMONIUM SULFATE
Common Name: AMMONIUM SULFATE
Case Number: 7783-20-2

Record ID: DEH2002-HUPFP-102535
Permit Status: Permit Renewed
Active Permit: Y
Child Record Id: DEH2017-HCHEM-0154705
Trade Secret: N
Hazardous Material Type: Pure
Last Updated: 2018-07-27T08:02:46.000
Chemical Name: BORIC ACID
Common Name: BORIC ACID
Case Number: 11113-50-1

Record ID: DEH2002-HUPFP-102535
Permit Status: Permit Renewed
Active Permit: Y
Child Record Id: DEH2017-HCHEM-0154707
Trade Secret: N
Hazardous Material Type: Pure
Last Updated: 2018-07-27T08:02:46.000
Chemical Name: CARBON DIOXIDE

U C S D MAIN CAMPUS (Continued) **S102439541**

Common Name: CARBON DIOXIDE
Case Number: 124-38-9

Record ID: DEH2002-HUPFP-102535
Permit Status: Permit Renewed
Active Permit: Y
Child Record Id: DEH2017-HCHEM-0154708
Trade Secret: N
Hazardous Material Type: Mixture
Last Updated: 2018-07-27T08:02:46.000
Chemical Name: CARBON DIOXIDE @ 5%; BAL OXYGEN
Common Name: CARBON DIOXIDE @ 5%; BAL OXYGEN
Case Number: Not reported

Record ID: DEH2002-HUPFP-102535
Permit Status: Permit Renewed
Active Permit: Y
Child Record Id: DEH2017-HCHEM-0154713
Trade Secret: N
Hazardous Material Type: Pure
Last Updated: 2018-07-27T08:02:46.000
Chemical Name: ETHYLENEDIAMINE TETRAACETIC ACID
Common Name: ETHYLENEDIAMINE TETRAACETIC ACID
Case Number: 60-00-4

Record ID: DEH2002-HUPFP-102535
Permit Status: Permit Renewed
Active Permit: Y
Child Record Id: DEH2017-HCHEM-0154714
Trade Secret: N
Hazardous Material Type: Pure
Last Updated: 2018-07-27T08:02:46.000
Chemical Name: FORMALDEHYDE
Common Name: FORMALDEHYDE
Case Number: 50-00-0

Record ID: DEH2002-HUPFP-102535
Permit Status: Permit Renewed
Active Permit: Y
Child Record Id: DEH2017-HCHEM-0154715
Trade Secret: N
Hazardous Material Type: Pure
Last Updated: 2018-07-27T08:02:46.000
Chemical Name: GLYCERIN
Common Name: GLYCERIN
Case Number: 56-81-5

Record ID: DEH2002-HUPFP-102535
Permit Status: Permit Renewed
Active Permit: Y
Child Record Id: DEH2017-HCHEM-0154716
Trade Secret: N
Hazardous Material Type: Pure
Last Updated: 2018-07-27T08:02:46.000
Chemical Name: GLYCINE
Common Name: GLYCINE
Case Number: 56-40-6

U C S D MAIN CAMPUS (Continued) **S102439541**

Record ID: DEH2002-HUPFP-102535
Permit Status: Permit Renewed
Active Permit: Y
Child Record Id: DEH2017-HCHEM-0154718
Trade Secret: N
Hazardous Material Type: Pure
Last Updated: 2018-07-27T08:02:46.000
Chemical Name: Hydraulic Oil
Common Name: Hydraulic Oil
Case Number: 8012-95-1

Record ID: DEH2002-HUPFP-102535
Permit Status: Permit Renewed
Active Permit: Y
Child Record Id: DEH2017-HCHEM-0154719
Trade Secret: N
Hazardous Material Type: Pure
Last Updated: 2018-07-27T08:02:46.000
Chemical Name: HYDROCHLORIC ACID
Common Name: HYDROCHLORIC ACID
Case Number: 7647-01-0

Record ID: DEH2002-HUPFP-102535
Permit Status: Permit Renewed
Active Permit: Y
Child Record Id: DEH2017-HCHEM-0154720
Trade Secret: N
Hazardous Material Type: Pure
Last Updated: 2018-07-27T08:02:46.000
Chemical Name: MAGNESIUM SULFATE
Common Name: MAGNESIUM SULFATE
Case Number: 7487-88-9

Record ID: DEH2002-HUPFP-102535
Permit Status: Permit Renewed
Active Permit: Y
Child Record Id: DEH2017-HCHEM-0154721
Trade Secret: N
Hazardous Material Type: Pure
Last Updated: 2018-07-27T08:02:46.000
Chemical Name: METHYL ALCOHOL
Common Name: METHYL ALCOHOL
Case Number: 67-56-1

Record ID: DEH2002-HUPFP-102535
Permit Status: Permit Renewed
Active Permit: Y
Child Record Id: DEH2017-HCHEM-0154722
Trade Secret: N
Hazardous Material Type: Pure
Last Updated: 2018-07-27T08:02:46.000
Chemical Name: NITROGEN
Common Name: NITROGEN
Case Number: 7727-37-9

Record ID: DEH2002-HUPFP-102535
Permit Status: Permit Renewed

U C S D MAIN CAMPUS (Continued) **S102439541**

Active Permit: Y
Child Record Id: DEH2017-HCHEM-0154723
Trade Secret: N
Hazardous Material Type: Pure
Last Updated: 2018-07-27T08:02:46.000
Chemical Name: NITROGEN
Common Name: NITROGEN
Case Number: 7727-37-9

Record ID: DEH2002-HUPFP-102535
Permit Status: Permit Renewed
Active Permit: Y
Child Record Id: DEH2017-HCHEM-0154724
Trade Secret: N
Hazardous Material Type: Pure
Last Updated: 2018-07-27T08:02:46.000
Chemical Name: NITROGEN
Common Name: NITROGEN
Case Number: 7727-37-9

Record ID: DEH2002-HUPFP-102535
Permit Status: Permit Renewed
Active Permit: Y
Child Record Id: DEH2017-HCHEM-0154725
Trade Secret: N
Hazardous Material Type: Pure
Last Updated: 2018-07-27T08:02:46.000
Chemical Name: NITROGEN
Common Name: NITROGEN
Case Number: 7727-37-9

Record ID: DEH2002-HUPFP-102535
Permit Status: Permit Renewed
Active Permit: Y
Child Record Id: DEH2017-HCHEM-0154726
Trade Secret: N
Hazardous Material Type: Pure
Last Updated: 2018-07-27T08:02:46.000
Chemical Name: OIL
Common Name: OIL
Case Number: 8012-95-1

Record ID: DEH2002-HUPFP-102535
Permit Status: Permit Renewed
Active Permit: Y
Child Record Id: DEH2017-HCHEM-0154727
Trade Secret: N
Hazardous Material Type: Pure
Last Updated: 2018-07-27T08:02:46.000
Chemical Name: OXYGEN
Common Name: OXYGEN
Case Number: 7782-44-7

Record ID: DEH2002-HUPFP-102535
Permit Status: Permit Renewed
Active Permit: Y
Child Record Id: DEH2017-HCHEM-0154728

U C S D MAIN CAMPUS (Continued) **S102439541**

Trade Secret: N
Hazardous Material Type: Pure
Last Updated: 2018-07-27T08:02:46.000
Chemical Name: OXYGEN
Common Name: OXYGEN
Case Number: 7782-44-7

Record ID: DEH2002-HUPFP-102535
Permit Status: Permit Renewed
Active Permit: Y
Child Record Id: DEH2017-HCHEM-0154729
Trade Secret: N
Hazardous Material Type: Pure
Last Updated: 2018-07-27T08:02:46.000
Chemical Name: OXYGEN
Common Name: OXYGEN
Case Number: 7782-44-7

Record ID: DEH2002-HUPFP-102535
Permit Status: Permit Renewed
Active Permit: Y
Child Record Id: DEH2017-HCHEM-0154730
Trade Secret: N
Hazardous Material Type: Pure
Last Updated: 2018-07-27T08:02:46.000
Chemical Name: PARAFORMALDEHYDE
Common Name: PARAFORMALDEHYDE
Case Number: 30525-89-4

Record ID: DEH2002-HUPFP-102535
Permit Status: Permit Renewed
Active Permit: Y
Child Record Id: DEH2017-HCHEM-0154731
Trade Secret: N
Hazardous Material Type: Pure
Last Updated: 2018-07-27T08:02:46.000
Chemical Name: POLY(ETHYLENE GLYCOL)
Common Name: POLY(ETHYLENE GLYCOL)
Case Number: 25322-68-3

Record ID: DEH2002-HUPFP-102535
Permit Status: Permit Renewed
Active Permit: Y
Child Record Id: DEH2017-HCHEM-0154732
Trade Secret: N
Hazardous Material Type: Pure
Last Updated: 2018-07-27T08:02:46.000
Chemical Name: POTASSIUM CHLORIDE
Common Name: POTASSIUM CHLORIDE
Case Number: 7447-40-7

Record ID: DEH2002-HUPFP-102535
Permit Status: Permit Renewed
Active Permit: Y
Child Record Id: DEH2017-HCHEM-0154733
Trade Secret: N
Hazardous Material Type: Pure

U C S D MAIN CAMPUS (Continued) **S102439541**

Last Updated: 2018-07-27T08:02:46.000
Chemical Name: POTASSIUM HYDROXIDE
Common Name: POTASSIUM HYDROXIDE
Case Number: 1310-58-3

Record ID: DEH2002-HUPFP-102535
Permit Status: Permit Renewed
Active Permit: Y
Child Record Id: DEH2017-HCHEM-0154734
Trade Secret: N
Hazardous Material Type: Pure
Last Updated: 2018-07-27T08:02:46.000
Chemical Name: POTASSIUM PHOSPHATE MONOBASIC
Common Name: POTASSIUM PHOSPHATE MONOBASIC
Case Number: 7778-77-0

Record ID: DEH2002-HUPFP-102535
Permit Status: Permit Renewed
Active Permit: Y
Child Record Id: DEH2017-HCHEM-0154735
Trade Secret: N
Hazardous Material Type: Pure
Last Updated: 2018-07-27T08:02:46.000
Chemical Name: SODIUM ACETATE, ANHYDROUS
Common Name: SODIUM ACETATE, ANHYDROUS
Case Number: 127-09-3

Record ID: DEH2002-HUPFP-102535
Permit Status: Permit Renewed
Active Permit: Y
Child Record Id: DEH2017-HCHEM-0154736
Trade Secret: N
Hazardous Material Type: Pure
Last Updated: 2018-07-27T08:02:46.000
Chemical Name: SODIUM BICARBONATE
Common Name: SODIUM BICARBONATE
Case Number: 144-55-8

Record ID: DEH2002-HUPFP-102535
Permit Status: Permit Renewed
Active Permit: Y
Child Record Id: DEH2017-HCHEM-0154737
Trade Secret: N
Hazardous Material Type: Pure
Last Updated: 2018-07-27T08:02:46.000
Chemical Name: SODIUM CARBONATE
Common Name: SODIUM CARBONATE
Case Number: 497-19-8

Record ID: DEH2002-HUPFP-102535
Permit Status: Permit Renewed
Active Permit: Y
Child Record Id: DEH2017-HCHEM-0154738
Trade Secret: N
Hazardous Material Type: Pure
Last Updated: 2018-07-27T08:02:46.000
Chemical Name: SODIUM CHLORIDE

U C S D MAIN CAMPUS (Continued) **S102439541**

Common Name: SODIUM CHLORIDE
Case Number: 7647-14-5

Record ID: DEH2002-HUPFP-102535
Permit Status: Permit Renewed
Active Permit: Y
Child Record Id: DEH2017-HCHEM-0154739
Trade Secret: N
Hazardous Material Type: Pure
Last Updated: 2018-07-27T08:02:46.000
Chemical Name: SODIUM CITRATE
Common Name: SODIUM CITRATE
Case Number: 6132-04-3

Record ID: DEH2002-HUPFP-102535
Permit Status: Permit Renewed
Active Permit: Y
Child Record Id: DEH2017-HCHEM-0154740
Trade Secret: N
Hazardous Material Type: Pure
Last Updated: 2018-07-27T08:02:46.000
Chemical Name: SODIUM HYDROXIDE
Common Name: SODIUM HYDROXIDE SOLID
Case Number: 1310-73-2

Record ID: DEH2002-HUPFP-102535
Permit Status: Permit Renewed
Active Permit: Y
Child Record Id: DEH2017-HCHEM-0154741
Trade Secret: N
Hazardous Material Type: Pure
Last Updated: 2018-07-27T08:02:46.000
Chemical Name: SODIUM HYPOCHLORITE
Common Name: SODIUM HYPOCHLORITE
Case Number: 7681-52-9

Record ID: DEH2002-HUPFP-102535
Permit Status: Permit Renewed
Active Permit: Y
Child Record Id: DEH2017-HCHEM-0154742
Trade Secret: N
Hazardous Material Type: Pure
Last Updated: 2018-07-27T08:02:46.000
Chemical Name: SODIUM LAURYL SULFATE
Common Name: SODIUM LAURYL SULFATE
Case Number: 151-21-3

Record ID: DEH2002-HUPFP-102535
Permit Status: Permit Renewed
Active Permit: Y
Child Record Id: DEH2017-HCHEM-0154743
Trade Secret: N
Hazardous Material Type: Pure
Last Updated: 2018-07-27T08:02:46.000
Chemical Name: SODIUM PHOSPHATE
Common Name: SODIUM PHOSPHATE
Case Number: 10039-32-4

U C S D MAIN CAMPUS (Continued) **S102439541**

Record ID: DEH2002-HUPFP-102535
Permit Status: Permit Renewed
Active Permit: Y
Child Record Id: DEH2017-HCHEM-0154744
Trade Secret: N
Hazardous Material Type: Pure
Last Updated: 2018-07-27T08:02:46.000
Chemical Name: SODIUM PHOSPHATE MONOBASIC
Common Name: SODIUM PHOSPHATE MONOBASIC
Case Number: 10049-21-5

Record ID: DEH2002-HUPFP-102535
Permit Status: Permit Renewed
Active Permit: Y
Child Record Id: DEH2017-HCHEM-0154745
Trade Secret: N
Hazardous Material Type: Pure
Last Updated: 2018-07-27T08:02:46.000
Chemical Name: SUCROSE
Common Name: SUCROSE
Case Number: 57-50-1

Record ID: DEH2002-HUPFP-102535
Permit Status: Permit Renewed
Active Permit: Y
Child Record Id: DEH2017-HCHEM-0154746
Trade Secret: N
Hazardous Material Type: Pure
Last Updated: 2018-07-27T08:02:46.000
Chemical Name: TRIZMA BASE
Common Name: TRIZMA BASE
Case Number: 77-86-1

Record ID: DEH2002-HUPFP-102535
Permit Status: Permit Renewed
Active Permit: Y
Child Record Id: DEH2017-HCHEM-0154747
Trade Secret: N
Hazardous Material Type: Pure
Last Updated: 2018-07-27T08:02:46.000
Chemical Name: TRIZMA HYDROCHLORIDE
Common Name: TRIZMA HYDROCHLORIDE
Case Number: 1185-53-1

Record ID: DEH2002-HUPFP-102535
Permit Status: Permit Renewed
Active Permit: Y
Child Record Id: DEH2017-HCHEM-0154750
Trade Secret: N
Hazardous Material Type: Pure
Last Updated: 2018-07-27T08:02:46.000
Chemical Name: AGAR
Common Name: AGAR
Case Number: 9002-18-0

Record ID: DEH2002-HUPFP-102535
Permit Status: Permit Renewed

U C S D MAIN CAMPUS (Continued) **S102439541**

Active Permit: Y
Child Record Id: DEH2017-HCHEM-0154751
Trade Secret: N
Hazardous Material Type: Pure
Last Updated: 2018-07-27T08:02:46.000
Chemical Name: AIR COMPRESSED
Common Name: AIR COMPRESSED
Case Number: 132259-10-0

Record ID: DEH2002-HUPFP-102535
Permit Status: Permit Renewed
Active Permit: Y
Child Record Id: DEH2017-HCHEM-0154754
Trade Secret: N
Hazardous Material Type: Pure
Last Updated: 2018-07-27T08:02:46.000
Chemical Name: CALCIUM CHLORIDE
Common Name: CALCIUM CHLORIDE
Case Number: 10043-52-4

Record ID: DEH2002-HUPFP-102535
Permit Status: Permit Renewed
Active Permit: Y
Child Record Id: DEH2017-HCHEM-0154755
Trade Secret: N
Hazardous Material Type: Pure
Last Updated: 2018-07-27T08:02:46.000
Chemical Name: CALCIUM SULFATE
Common Name: CALCIUM SULFATE
Case Number: 7778-18-9

Record ID: DEH2002-HUPFP-102535
Permit Status: Permit Renewed
Active Permit: Y
Child Record Id: DEH2017-HCHEM-0154757
Trade Secret: N
Hazardous Material Type: Pure
Last Updated: 2018-07-27T08:02:46.000
Chemical Name: CITRIC ACID
Common Name: CITRIC ACID
Case Number: 7632-50-0

Record ID: DEH2002-HUPFP-102535
Permit Status: Permit Renewed
Active Permit: Y
Child Record Id: DEH2017-HCHEM-0154758
Trade Secret: N
Hazardous Material Type: Pure
Last Updated: 2018-07-27T08:02:46.000
Chemical Name: D(+)-GLUCOSE ANHYDROUS
Common Name: D(+)-GLUCOSE ANHYDROUS
Case Number: 50-99-7

Record ID: DEH2002-HUPFP-102535
Permit Status: Permit Renewed
Active Permit: Y
Child Record Id: DEH2017-HCHEM-0154759

U C S D MAIN CAMPUS (Continued) **S102439541**

Trade Secret: N
Hazardous Material Type: Pure
Last Updated: 2018-07-27T08:02:46.000
Chemical Name: ETHYL ALCOHOL
Common Name: ETHYL ALCOHOL
Case Number: 64-17-5

Record ID: DEH2002-HUPFP-102535
Permit Status: Permit Renewed
Active Permit: Y
Child Record Id: DEH2017-HCHEM-0154760
Trade Secret: N
Hazardous Material Type: Pure
Last Updated: 2018-07-27T08:02:46.000
Chemical Name: ETHYLENEDIAMINE TETRAACETIC ACID
Common Name: EDTA
Case Number: 150-38-9

Record ID: DEH2002-HUPFP-102535
Permit Status: Permit Renewed
Active Permit: Y
Child Record Id: DEH2017-HCHEM-0154761
Trade Secret: N
Hazardous Material Type: Pure
Last Updated: 2018-07-27T08:02:46.000
Chemical Name: GLYCERIN
Common Name: GLYCERIN
Case Number: 56-81-5

Record ID: DEH2002-HUPFP-102535
Permit Status: Permit Renewed
Active Permit: Y
Child Record Id: DEH2017-HCHEM-0154763
Trade Secret: N
Hazardous Material Type: Pure
Last Updated: 2018-07-27T08:02:46.000
Chemical Name: GUANIDINE HYDROCHLORIDE
Common Name: GUANIDINE HYDROCHLORIDE
Case Number: 72333-10-9

Record ID: DEH2002-HUPFP-102535
Permit Status: Permit Renewed
Active Permit: Y
Child Record Id: DEH2017-HCHEM-0154764
Trade Secret: N
Hazardous Material Type: Pure
Last Updated: 2018-07-27T08:02:46.000
Chemical Name: HELIUM
Common Name: HELIUM
Case Number: 7440-59-7

Record ID: DEH2002-HUPFP-102535
Permit Status: Permit Renewed
Active Permit: Y
Child Record Id: DEH2017-HCHEM-0154765
Trade Secret: N
Hazardous Material Type: Pure

U C S D MAIN CAMPUS (Continued) **S102439541**

Last Updated: 2018-07-27T08:02:46.000
Chemical Name: MAGNESIUM SULFATE
Common Name: MAGNESIUM SULFATE
Case Number: 7487-88-9

Record ID: DEH2002-HUPFP-102535
Permit Status: Permit Renewed
Active Permit: Y
Child Record Id: DEH2017-HCHEM-0154766
Trade Secret: N
Hazardous Material Type: Pure
Last Updated: 2018-07-27T08:02:46.000
Chemical Name: METHYL ALCOHOL
Common Name: METHYL ALCOHOL
Case Number: 67-56-1

Record ID: DEH2002-HUPFP-102535
Permit Status: Permit Renewed
Active Permit: Y
Child Record Id: DEH2017-HCHEM-0154767
Trade Secret: N
Hazardous Material Type: Pure
Last Updated: 2018-07-27T08:02:46.000
Chemical Name: NITROGEN
Common Name: NITROGEN
Case Number: 7727-37-9

Record ID: DEH2002-HUPFP-102535
Permit Status: Permit Renewed
Active Permit: Y
Child Record Id: DEH2017-HCHEM-0154769
Trade Secret: N
Hazardous Material Type: Pure
Last Updated: 2018-07-27T08:02:46.000
Chemical Name: POTASSIUM CHLORIDE
Common Name: POTASSIUM CHLORIDE
Case Number: 7447-40-7

Record ID: DEH2002-HUPFP-102535
Permit Status: Permit Renewed
Active Permit: Y
Child Record Id: DEH2017-HCHEM-0154771
Trade Secret: N
Hazardous Material Type: Pure
Last Updated: 2018-07-27T08:02:46.000
Chemical Name: POTASSIUM PHOSPHATE DIBASIC
Common Name: POTASSIUM PHOSPHATE DIBASIC
Case Number: 7758-11-4

Record ID: DEH2002-HUPFP-102535
Permit Status: Permit Renewed
Active Permit: Y
Child Record Id: DEH2017-HCHEM-0154773
Trade Secret: N
Hazardous Material Type: Pure
Last Updated: 2018-07-27T08:02:46.000
Chemical Name: SODIUM ACETATE, ANHYDROUS

U C S D MAIN CAMPUS (Continued) **S102439541**

Common Name: SODIUM ACETATE, ANHYDROUS
Case Number: 127-09-3

Record ID: DEH2002-HUPFP-102535
Permit Status: Permit Renewed
Active Permit: Y
Child Record Id: DEH2017-HCHEM-0154774
Trade Secret: N
Hazardous Material Type: Pure
Last Updated: 2018-07-27T08:02:46.000
Chemical Name: SODIUM BICARBONATE
Common Name: SODIUM BICARBONATE
Case Number: 144-55-8

Record ID: DEH2002-HUPFP-102535
Permit Status: Permit Renewed
Active Permit: Y
Child Record Id: DEH2017-HCHEM-0154775
Trade Secret: N
Hazardous Material Type: Pure
Last Updated: 2018-07-27T08:02:46.000
Chemical Name: SODIUM CARBONATE
Common Name: SODIUM CARBONATE
Case Number: 497-19-8

Record ID: DEH2002-HUPFP-102535
Permit Status: Permit Renewed
Active Permit: Y
Child Record Id: DEH2017-HCHEM-0154776
Trade Secret: N
Hazardous Material Type: Pure
Last Updated: 2018-07-27T08:02:46.000
Chemical Name: SODIUM CHLORIDE
Common Name: SODIUM CHLORIDE
Case Number: 7647-14-5

Record ID: DEH2002-HUPFP-102535
Permit Status: Permit Renewed
Active Permit: Y
Child Record Id: DEH2017-HCHEM-0154779
Trade Secret: N
Hazardous Material Type: Pure
Last Updated: 2018-07-27T08:02:46.000
Chemical Name: SODIUM LAURYL SULFATE
Common Name: SODIUM LAURYL SULFATE
Case Number: 151-21-3

Record ID: DEH2002-HUPFP-102535
Permit Status: Permit Renewed
Active Permit: Y
Child Record Id: DEH2017-HCHEM-0154780
Trade Secret: N
Hazardous Material Type: Pure
Last Updated: 2018-07-27T08:02:46.000
Chemical Name: SODIUM PHOSPHATE DIBASIC
Common Name: SODIUM PHOSPHATE DIBASIC
Case Number: 7558-79-4

U C S D MAIN CAMPUS (Continued) **S102439541**

Record ID: DEH2002-HUPFP-102535
Permit Status: Permit Renewed
Active Permit: Y
Child Record Id: DEH2017-HCHEM-0154781
Trade Secret: N
Hazardous Material Type: Pure
Last Updated: 2018-07-27T08:02:46.000
Chemical Name: SODIUM THIOSULFATE
Common Name: SODIUM THIOSULFATE
Case Number: 7772-98-7

Record ID: DEH2002-HUPFP-102535
Permit Status: Permit Renewed
Active Permit: Y
Child Record Id: DEH2017-HCHEM-0154782
Trade Secret: N
Hazardous Material Type: Pure
Last Updated: 2018-07-27T08:02:46.000
Chemical Name: SUCROSE
Common Name: SUCROSE
Case Number: 57-50-1

Record ID: DEH2002-HUPFP-102535
Permit Status: Permit Renewed
Active Permit: Y
Child Record Id: DEH2017-HCHEM-0154783
Trade Secret: N
Hazardous Material Type: Pure
Last Updated: 2018-07-27T08:02:46.000
Chemical Name: TRIZMA BASE
Common Name: TRIZMA BASE
Case Number: 77-86-1

Record ID: DEH2002-HUPFP-102535
Permit Status: Permit Renewed
Active Permit: Y
Child Record Id: DEH2017-HCHEM-0154784
Trade Secret: N
Hazardous Material Type: Pure
Last Updated: 2018-07-27T08:02:46.000
Chemical Name: UREA
Common Name: UREA
Case Number: 57-13-6

Record ID: DEH2002-HUPFP-102535
Permit Status: Permit Renewed
Active Permit: Y
Child Record Id: DEH2017-HCHEM-0154785
Trade Secret: N
Hazardous Material Type: Pure
Last Updated: 2018-07-27T08:02:46.000
Chemical Name: YEAST EXTRACT
Common Name: YEAST EXTRACT
Case Number: 8119-29-0

Record ID: DEH2002-HUPFP-102535
Permit Status: Permit Renewed

U C S D MAIN CAMPUS (Continued) **S102439541**

Active Permit: Y
Child Record Id: DEH2017-HCHEM-0154786
Trade Secret: N
Hazardous Material Type: Pure
Last Updated: 2018-07-27T08:02:46.000
Chemical Name: OIL
Common Name: OIL
Case Number: 8012-95-1

Record ID: DEH2002-HUPFP-102535
Permit Status: Permit Renewed
Active Permit: Y
Child Record Id: DEH2017-HCHEM-0154787
Trade Secret: N
Hazardous Material Type: Pure
Last Updated: 2018-07-27T08:02:46.000
Chemical Name: OIL
Common Name: OIL
Case Number: 8012-95-1

Record ID: DEH2002-HUPFP-102535
Permit Status: Permit Renewed
Active Permit: Y
Child Record Id: DEH2017-HCHEM-0154788
Trade Secret: N
Hazardous Material Type: Pure
Last Updated: 2018-07-27T08:02:46.000
Chemical Name: 2-PROPANOL
Common Name: 2-PROPANOL
Case Number: 67-63-0

Record ID: DEH2002-HUPFP-102535
Permit Status: Permit Renewed
Active Permit: Y
Child Record Id: DEH2017-HCHEM-0154789
Trade Secret: N
Hazardous Material Type: Pure
Last Updated: 2018-07-27T08:02:46.000
Chemical Name: 2-PROPANOL
Common Name: 2-PROPANOL
Case Number: 67-63-0

Record ID: DEH2002-HUPFP-102535
Permit Status: Permit Renewed
Active Permit: Y
Child Record Id: DEH2017-HCHEM-0154790
Trade Secret: N
Hazardous Material Type: Mixture
Last Updated: 2018-07-27T08:02:46.000
Chemical Name: 8% OXYGEN, BAL TETRAFLUOROMETHANE
Common Name: 8% OXYGEN, BAL TETRAFLUOROMETHANE
Case Number: Not reported

Record ID: DEH2002-HUPFP-102535
Permit Status: Permit Renewed
Active Permit: Y
Child Record Id: DEH2017-HCHEM-0154791

U C S D MAIN CAMPUS (Continued) **S102439541**

Trade Secret: N
Hazardous Material Type: Pure
Last Updated: 2018-07-27T08:02:46.000
Chemical Name: ACETONE
Common Name: ACETONE
Case Number: 67-64-1

Record ID: DEH2002-HUPFP-102535
Permit Status: Permit Renewed
Active Permit: Y
Child Record Id: DEH2017-HCHEM-0154792
Trade Secret: N
Hazardous Material Type: Pure
Last Updated: 2018-07-27T08:02:46.000
Chemical Name: ACETONE
Common Name: ACETONE
Case Number: 67-64-1

Record ID: DEH2002-HUPFP-102535
Permit Status: Permit Renewed
Active Permit: Y
Child Record Id: DEH2017-HCHEM-0154793
Trade Secret: N
Hazardous Material Type: Pure
Last Updated: 2018-07-27T08:02:46.000
Chemical Name: AIR COMPRESSED
Common Name: AIR COMPRESSED
Case Number: 132259-10-0

Record ID: DEH2002-HUPFP-102535
Permit Status: Permit Renewed
Active Permit: Y
Child Record Id: DEH2017-HCHEM-0154795
Trade Secret: N
Hazardous Material Type: Pure
Last Updated: 2018-07-27T08:02:46.000
Chemical Name: AMMONIUM HYDROXIDE
Common Name: AMMONIUM HYDROXIDE
Case Number: 1336-21-6

Record ID: DEH2002-HUPFP-102535
Permit Status: Permit Renewed
Active Permit: Y
Child Record Id: DEH2017-HCHEM-0154796
Trade Secret: N
Hazardous Material Type: Pure
Last Updated: 2018-07-27T08:02:46.000
Chemical Name: ARGON
Common Name: ARGON
Case Number: 7440-37-1

Record ID: DEH2002-HUPFP-102535
Permit Status: Permit Renewed
Active Permit: Y
Child Record Id: DEH2017-HCHEM-0154797
Trade Secret: N
Hazardous Material Type: Pure

U C S D MAIN CAMPUS (Continued) **S102439541**

Last Updated: 2018-07-27T08:02:46.000
Chemical Name: BORIC ACID
Common Name: BORIC ACID
Case Number: 11113-50-1

Record ID: DEH2002-HUPFP-102535
Permit Status: Permit Renewed
Active Permit: Y
Child Record Id: DEH2017-HCHEM-0154798
Trade Secret: N
Hazardous Material Type: Pure
Last Updated: 2018-07-27T08:02:46.000
Chemical Name: CARBON DIOXIDE
Common Name: CARBON DIOXIDE
Case Number: 124-38-9

Record ID: DEH2002-HUPFP-102535
Permit Status: Permit Renewed
Active Permit: Y
Child Record Id: DEH2017-HCHEM-0154799
Trade Secret: N
Hazardous Material Type: Pure
Last Updated: 2018-07-27T08:02:46.000
Chemical Name: CFREON C-318
Common Name: CFREON C-318
Case Number: 115-25-3

Record ID: DEH2002-HUPFP-102535
Permit Status: Permit Renewed
Active Permit: Y
Child Record Id: DEH2017-HCHEM-0154800
Trade Secret: N
Hazardous Material Type: Pure
Last Updated: 2018-07-27T08:02:46.000
Chemical Name: CHLORINE
Common Name: CHLORINE
Case Number: 7782-50-5

Record ID: DEH2002-HUPFP-102535
Permit Status: Permit Renewed
Active Permit: Y
Child Record Id: DEH2017-HCHEM-0154801
Trade Secret: N
Hazardous Material Type: Pure
Last Updated: 2018-07-27T08:02:46.000
Chemical Name: DIESEL
Common Name: DIESEL
Case Number: 68334-30-5

Record ID: DEH2002-HUPFP-102535
Permit Status: Permit Renewed
Active Permit: Y
Child Record Id: DEH2017-HCHEM-0154802
Trade Secret: N
Hazardous Material Type: Pure
Last Updated: 2018-07-27T08:02:46.000
Chemical Name: DIESEL

U C S D MAIN CAMPUS (Continued) **S102439541**

Common Name: DIESEL
Case Number: 68334-30-5

Record ID: DEH2002-HUPFP-102535
Permit Status: Permit Renewed
Active Permit: Y
Child Record Id: DEH2017-HCHEM-0154803
Trade Secret: N
Hazardous Material Type: Pure
Last Updated: 2018-07-27T08:02:46.000
Chemical Name: ETHYL ALCOHOL
Common Name: ETHYL ALCOHOL
Case Number: 64-17-5

Record ID: DEH2002-HUPFP-102535
Permit Status: Permit Renewed
Active Permit: Y
Child Record Id: DEH2017-HCHEM-0154804
Trade Secret: N
Hazardous Material Type: Pure
Last Updated: 2018-07-27T08:02:46.000
Chemical Name: ETHYLENE GLYCOL
Common Name: ETHYLENE GLYCOL
Case Number: 107-21-1

Record ID: DEH2002-HUPFP-102535
Permit Status: Permit Renewed
Active Permit: Y
Child Record Id: DEH2017-HCHEM-0154805
Trade Secret: N
Hazardous Material Type: Pure
Last Updated: 2018-07-27T08:02:46.000
Chemical Name: GLYCINE
Common Name: GLYCINE
Case Number: 56-40-6

Record ID: DEH2002-HUPFP-102535
Permit Status: Permit Renewed
Active Permit: Y
Child Record Id: DEH2017-HCHEM-0154806
Trade Secret: N
Hazardous Material Type: Pure
Last Updated: 2018-07-27T08:02:46.000
Chemical Name: HELIUM
Common Name: HELIUM
Case Number: 7440-59-7

Record ID: DEH2002-HUPFP-102535
Permit Status: Permit Renewed
Active Permit: Y
Child Record Id: DEH2017-HCHEM-0154807
Trade Secret: N
Hazardous Material Type: Mixture
Last Updated: 2018-07-27T08:02:46.000
Chemical Name: HELIUM / NITROGEN (ANY MIX)
Common Name: HELIUM / NITROGEN (ANY MIX)
Case Number: Not reported

U C S D MAIN CAMPUS (Continued) **S102439541**

Record ID: DEH2002-HUPFP-102535
Permit Status: Permit Renewed
Active Permit: Y
Child Record Id: DEH2017-HCHEM-0154808
Trade Secret: N
Hazardous Material Type: Pure
Last Updated: 2018-07-27T08:02:46.000
Chemical Name: HYDROCHLORIC ACID
Common Name: HYDROCHLORIC ACID
Case Number: 7647-01-0

Record ID: DEH2002-HUPFP-102535
Permit Status: Permit Renewed
Active Permit: Y
Child Record Id: DEH2017-HCHEM-0154809
Trade Secret: N
Hazardous Material Type: Pure
Last Updated: 2018-07-27T08:02:46.000
Chemical Name: HYDROGEN
Common Name: HYDROGEN
Case Number: 1333-74-0

Record ID: DEH2002-HUPFP-102535
Permit Status: Permit Renewed
Active Permit: Y
Child Record Id: DEH2017-HCHEM-0154810
Trade Secret: N
Hazardous Material Type: Mixture
Last Updated: 2018-07-27T08:02:46.000
Chemical Name: HYDROGEN @ 10%, BALANCE ARGON
Common Name: HYDROGEN @ 10%, BALANCE ARGON
Case Number: Not reported

Record ID: DEH2002-HUPFP-102535
Permit Status: Permit Renewed
Active Permit: Y
Child Record Id: DEH2017-HCHEM-0154811
Trade Secret: N
Hazardous Material Type: Mixture
Last Updated: 2018-07-27T08:02:46.000
Chemical Name: HYDROGEN @ 5%, BALANCE NITROGEN
Common Name: HYDROGEN @ 5%, BALANCE NITROGEN
Case Number: Not reported

Record ID: DEH2002-HUPFP-102535
Permit Status: Permit Renewed
Active Permit: Y
Child Record Id: DEH2017-HCHEM-0154812
Trade Secret: N
Hazardous Material Type: Pure
Last Updated: 2018-07-27T08:02:46.000
Chemical Name: HYDROGEN PEROXIDE
Common Name: HYDROGEN PEROXIDE
Case Number: 7722-84-1

Record ID: DEH2002-HUPFP-102535
Permit Status: Permit Renewed

U C S D MAIN CAMPUS (Continued) **S102439541**

Active Permit: Y
Child Record Id: DEH2017-HCHEM-0154816
Trade Secret: N
Hazardous Material Type: Pure
Last Updated: 2018-07-27T08:02:46.000
Chemical Name: NITRIC ACID >68%
Common Name: NITRIC ACID >68%
Case Number: 7697-37-2

Record ID: DEH2002-HUPFP-102535
Permit Status: Permit Renewed
Active Permit: Y
Child Record Id: DEH2017-HCHEM-0154817
Trade Secret: N
Hazardous Material Type: Pure
Last Updated: 2018-07-27T08:02:46.000
Chemical Name: NITROGEN
Common Name: NITROGEN
Case Number: 7727-37-9

Record ID: DEH2002-HUPFP-102535
Permit Status: Permit Renewed
Active Permit: Y
Child Record Id: DEH2017-HCHEM-0154818
Trade Secret: N
Hazardous Material Type: Pure
Last Updated: 2018-07-27T08:02:46.000
Chemical Name: NITROGEN
Common Name: NITROGEN
Case Number: 7727-37-9

Record ID: DEH2002-HUPFP-102535
Permit Status: Permit Renewed
Active Permit: Y
Child Record Id: DEH2017-HCHEM-0154820
Trade Secret: N
Hazardous Material Type: Pure
Last Updated: 2018-07-27T08:02:46.000
Chemical Name: NITROUS OXIDE
Common Name: NITROUS OXIDE
Case Number: 10024-97-2

Record ID: DEH2002-HUPFP-102535
Permit Status: Permit Renewed
Active Permit: Y
Child Record Id: DEH2017-HCHEM-0154824
Trade Secret: N
Hazardous Material Type: Mixture
Last Updated: 2018-07-27T08:02:46.000
Chemical Name: OXYGEN @ 8%, BALANCE TETRAFUOROMETHANE
Common Name: OXYGEN @ 8%, BALANCE TETRAFUOROMETHANE
Case Number: Not reported

Record ID: DEH2002-HUPFP-102535
Permit Status: Permit Renewed
Active Permit: Y
Child Record Id: DEH2017-HCHEM-0154825

U C S D MAIN CAMPUS (Continued) **S102439541**

Trade Secret: N
Hazardous Material Type: Pure
Last Updated: 2018-07-27T08:02:46.000
Chemical Name: POLY(ETHYLENE GLYCOL)
Common Name: POLY(ETHYLENE GLYCOL)
Case Number: 25322-68-3

Record ID: DEH2002-HUPFP-102535
Permit Status: Permit Renewed
Active Permit: Y
Child Record Id: DEH2017-HCHEM-0154826
Trade Secret: N
Hazardous Material Type: Pure
Last Updated: 2018-07-27T08:02:46.000
Chemical Name: POTASSIUM CHLORIDE
Common Name: POTASSIUM CHLORIDE
Case Number: 7447-40-7

Record ID: DEH2002-HUPFP-102535
Permit Status: Permit Renewed
Active Permit: Y
Child Record Id: DEH2017-HCHEM-0154827
Trade Secret: N
Hazardous Material Type: Pure
Last Updated: 2018-07-27T08:02:46.000
Chemical Name: POTASSIUM HYDROXIDE
Common Name: POTASSIUM HYDROXIDE
Case Number: 1310-58-3

Record ID: DEH2002-HUPFP-102535
Permit Status: Permit Renewed
Active Permit: Y
Child Record Id: DEH2017-HCHEM-0154828
Trade Secret: N
Hazardous Material Type: Pure
Last Updated: 2018-07-27T08:02:46.000
Chemical Name: POTASSIUM PHOSPHATE DIBASIC
Common Name: POTASSIUM PHOSPHATE DIBASIC
Case Number: 7758-11-4

Record ID: DEH2002-HUPFP-102535
Permit Status: Permit Renewed
Active Permit: Y
Child Record Id: DEH2017-HCHEM-0154829
Trade Secret: N
Hazardous Material Type: Pure
Last Updated: 2018-07-27T08:02:46.000
Chemical Name: POTASSIUM PHOSPHATE MONOBASIC
Common Name: POTASSIUM PHOSPHATE MONOBASIC
Case Number: 7778-77-0

Record ID: DEH2002-HUPFP-102535
Permit Status: Permit Renewed
Active Permit: Y
Child Record Id: DEH2017-HCHEM-0154830
Trade Secret: N
Hazardous Material Type: Mixture

U C S D MAIN CAMPUS (Continued) **S102439541**

Last Updated: 2018-07-27T08:02:46.000
Chemical Name: SILANE @ < 15%; BALANCE HYDROGEN
Common Name: SILANE @ < 15%; BALANCE HYDROGEN
Case Number: Not reported

Record ID: DEH2002-HUPFP-102535
Permit Status: Permit Renewed
Active Permit: Y
Child Record Id: DEH2017-HCHEM-0154831
Trade Secret: N
Hazardous Material Type: Pure
Last Updated: 2018-07-27T08:02:46.000
Chemical Name: SODIUM CHLORIDE
Common Name: SODIUM CHLORIDE
Case Number: 7647-14-5

Record ID: DEH2002-HUPFP-102535
Permit Status: Permit Renewed
Active Permit: Y
Child Record Id: DEH2017-HCHEM-0154832
Trade Secret: N
Hazardous Material Type: Pure
Last Updated: 2018-07-27T08:02:46.000
Chemical Name: SODIUM HYDROXIDE
Common Name: SODIUM HYDROXIDE SOLID
Case Number: 1310-73-2

Record ID: DEH2002-HUPFP-102535
Permit Status: Permit Renewed
Active Permit: Y
Child Record Id: DEH2017-HCHEM-0154833
Trade Secret: N
Hazardous Material Type: Pure
Last Updated: 2018-07-27T08:02:46.000
Chemical Name: SULFUR HEXAFLUORIDE
Common Name: SULFUR HEXAFLUORIDE
Case Number: 2551-62-4

Record ID: DEH2002-HUPFP-102535
Permit Status: Permit Renewed
Active Permit: Y
Child Record Id: DEH2017-HCHEM-0154834
Trade Secret: N
Hazardous Material Type: Pure
Last Updated: 2018-07-27T08:02:46.000
Chemical Name: SULFURIC ACID
Common Name: SULFURIC ACID
Case Number: 7664-93-9

Record ID: DEH2002-HUPFP-102535
Permit Status: Permit Renewed
Active Permit: Y
Child Record Id: DEH2017-HCHEM-0154835
Trade Secret: N
Hazardous Material Type: Pure
Last Updated: 2018-07-27T08:02:46.000
Chemical Name: TETRAFLUOROMETHANE

U C S D MAIN CAMPUS (Continued) **S102439541**

Common Name: CARBON TETRAFLORIDE
Case Number: 75-73-0

Record ID: DEH2002-HUPFP-102535
Permit Status: Permit Renewed
Active Permit: Y
Child Record Id: DEH2017-HCHEM-0154836
Trade Secret: N
Hazardous Material Type: Pure
Last Updated: 2018-07-27T08:02:46.000
Chemical Name: TRIFLUOROMETHANE
Common Name: TRIFLUOROMETHANE
Case Number: 75-46-7

Record ID: DEH2002-HUPFP-102535
Permit Status: Permit Renewed
Active Permit: Y
Child Record Id: DEH2017-HCHEM-0154837
Trade Secret: N
Hazardous Material Type: Pure
Last Updated: 2018-07-27T08:02:46.000
Chemical Name: TRIZMA HYDROCHLORIDE
Common Name: TRIZMA HYDROCHLORIDE
Case Number: 1185-53-1

Record ID: DEH2002-HUPFP-102535
Permit Status: Permit Renewed
Active Permit: Y
Child Record Id: DEH2017-HCHEM-0154838
Trade Secret: N
Hazardous Material Type: Pure
Last Updated: 2018-07-27T08:02:46.000
Chemical Name: OIL
Common Name: OIL
Case Number: 8012-95-1

Record ID: DEH2002-HUPFP-102535
Permit Status: Permit Renewed
Active Permit: Y
Child Record Id: DEH2017-HCHEM-0154839
Trade Secret: N
Hazardous Material Type: Mixture
Last Updated: 2018-07-27T08:02:46.000
Chemical Name: LITHIUM BATTERY
Common Name: LITHIUM BATTERY
Case Number: Not reported

Record ID: DEH2002-HUPFP-102535
Permit Status: Permit Renewed
Active Permit: Y
Child Record Id: DEH2017-HCHEM-0154840
Trade Secret: N
Hazardous Material Type: Mixture
Last Updated: 2018-07-27T08:02:46.000
Chemical Name: LITHIUM BATTERY
Common Name: LITHIUM BATTERY
Case Number: Not reported

U C S D MAIN CAMPUS (Continued) **S102439541**

Record ID: DEH2002-HUPFP-102535
Permit Status: Permit Renewed
Active Permit: Y
Child Record Id: DEH2017-HCHEM-0154844
Trade Secret: N
Hazardous Material Type: Pure
Last Updated: 2018-07-27T08:02:46.000
Chemical Name: 2-PROPANOL
Common Name: 2-PROPANOL
Case Number: 67-63-0

Record ID: DEH2002-HUPFP-102535
Permit Status: Permit Renewed
Active Permit: Y
Child Record Id: DEH2017-HCHEM-0154845
Trade Secret: N
Hazardous Material Type: Pure
Last Updated: 2018-07-27T08:02:46.000
Chemical Name: ACETIC ACID
Common Name: ACETIC ACID
Case Number: 64-19-7

Record ID: DEH2002-HUPFP-102535
Permit Status: Permit Renewed
Active Permit: Y
Child Record Id: DEH2017-HCHEM-0154846
Trade Secret: N
Hazardous Material Type: Pure
Last Updated: 2018-07-27T08:02:46.000
Chemical Name: ACETONE
Common Name: ACETONE
Case Number: 67-64-1

Record ID: DEH2002-HUPFP-102535
Permit Status: Permit Renewed
Active Permit: Y
Child Record Id: DEH2017-HCHEM-0154847
Trade Secret: N
Hazardous Material Type: Pure
Last Updated: 2018-07-27T08:02:46.000
Chemical Name: ACETONE
Common Name: ACETONE
Case Number: 67-64-1

Record ID: DEH2002-HUPFP-102535
Permit Status: Permit Renewed
Active Permit: Y
Child Record Id: DEH2017-HCHEM-0154848
Trade Secret: N
Hazardous Material Type: Pure
Last Updated: 2018-07-27T08:02:46.000
Chemical Name: ACETYLENE
Common Name: ACETYLENE
Case Number: 74-86-2

Record ID: DEH2002-HUPFP-102535
Permit Status: Permit Renewed

U C S D MAIN CAMPUS (Continued) **S102439541**

Active Permit: Y
Child Record Id: DEH2017-HCHEM-0154849
Trade Secret: N
Hazardous Material Type: Pure
Last Updated: 2018-07-27T08:02:46.000
Chemical Name: AGAR
Common Name: AGAR
Case Number: 9002-18-0

Record ID: DEH2002-HUPFP-102535
Permit Status: Permit Renewed
Active Permit: Y
Child Record Id: DEH2017-HCHEM-0154851
Trade Secret: N
Hazardous Material Type: Pure
Last Updated: 2018-07-27T08:02:46.000
Chemical Name: AMMONIUM SULFATE
Common Name: AMMONIUM SULFATE
Case Number: 7783-20-2

Record ID: DEH2002-HUPFP-102535
Permit Status: Permit Renewed
Active Permit: Y
Child Record Id: DEH2017-HCHEM-0154852
Trade Secret: N
Hazardous Material Type: Pure
Last Updated: 2018-07-27T08:02:46.000
Chemical Name: BOILER WATER TREATMENT SOLUTION
Common Name: BOILER WATER TREATMENT SOLUTION
Case Number: Not reported

Record ID: DEH2002-HUPFP-102535
Permit Status: Permit Renewed
Active Permit: Y
Child Record Id: DEH2017-HCHEM-0154853
Trade Secret: N
Hazardous Material Type: Pure
Last Updated: 2018-07-27T08:02:46.000
Chemical Name: BORIC ACID
Common Name: BORIC ACID
Case Number: 11113-50-1

Record ID: DEH2002-HUPFP-102535
Permit Status: Permit Renewed
Active Permit: Y
Child Record Id: DEH2017-HCHEM-0154854
Trade Secret: N
Hazardous Material Type: Pure
Last Updated: 2018-07-27T08:02:46.000
Chemical Name: CALCIUM CHLORIDE
Common Name: CALCIUM CHLORIDE
Case Number: 10043-52-4

Record ID: DEH2002-HUPFP-102535
Permit Status: Permit Renewed
Active Permit: Y
Child Record Id: DEH2017-HCHEM-0154855

U C S D MAIN CAMPUS (Continued) **S102439541**

Trade Secret: N
Hazardous Material Type: Pure
Last Updated: 2018-07-27T08:02:46.000
Chemical Name: CALCIUM SULFATE
Common Name: CALCIUM SULFATE
Case Number: 7778-18-9

Record ID: DEH2002-HUPFP-102535
Permit Status: Permit Renewed
Active Permit: Y
Child Record Id: DEH2017-HCHEM-0154856
Trade Secret: N
Hazardous Material Type: Pure
Last Updated: 2018-07-27T08:02:46.000
Chemical Name: CARBON DIOXIDE
Common Name: CARBON DIOXIDE
Case Number: 124-38-9

Record ID: DEH2002-HUPFP-102535
Permit Status: Permit Renewed
Active Permit: Y
Child Record Id: DEH2017-HCHEM-0154857
Trade Secret: N
Hazardous Material Type: Pure
Last Updated: 2018-07-27T08:02:46.000
Chemical Name: CHLOROFORM
Common Name: CHLOROFORM
Case Number: 67-66-3

Record ID: DEH2002-HUPFP-102535
Permit Status: Permit Renewed
Active Permit: Y
Child Record Id: DEH2017-HCHEM-0154858
Trade Secret: N
Hazardous Material Type: Pure
Last Updated: 2018-07-27T08:02:46.000
Chemical Name: CITRIC ACID
Common Name: CITRIC ACID
Case Number: 7632-50-0

Record ID: DEH2002-HUPFP-102535
Permit Status: Permit Renewed
Active Permit: Y
Child Record Id: DEH2017-HCHEM-0154859
Trade Secret: N
Hazardous Material Type: Pure
Last Updated: 2018-07-27T08:02:46.000
Chemical Name: D(+)-GLUCOSE ANHYDROUS
Common Name: D(+)-GLUCOSE ANHYDROUS
Case Number: 50-99-7

Record ID: DEH2002-HUPFP-102535
Permit Status: Permit Renewed
Active Permit: Y
Child Record Id: DEH2017-HCHEM-0154860
Trade Secret: N
Hazardous Material Type: Pure

U C S D MAIN CAMPUS (Continued) **S102439541**

Last Updated: 2018-07-27T08:02:46.000
Chemical Name: ETHYL ACETATE
Common Name: ETHYL ACETATE
Case Number: 141-78-6

Record ID: DEH2002-HUPFP-102535
Permit Status: Permit Renewed
Active Permit: Y
Child Record Id: DEH2017-HCHEM-0154861
Trade Secret: N
Hazardous Material Type: Pure
Last Updated: 2018-07-27T08:02:46.000
Chemical Name: ETHYL ALCOHOL
Common Name: ETHYL ALCOHOL
Case Number: 64-17-5

Record ID: DEH2002-HUPFP-102535
Permit Status: Permit Renewed
Active Permit: Y
Child Record Id: DEH2017-HCHEM-0154862
Trade Secret: N
Hazardous Material Type: Pure
Last Updated: 2018-07-27T08:02:46.000
Chemical Name: ETHYLENEDIAMINE TETRAACETIC ACID
Common Name: ETHYLENEDIAMINE TETRAACETIC ACID
Case Number: 60-00-4

Record ID: DEH2002-HUPFP-102535
Permit Status: Permit Renewed
Active Permit: Y
Child Record Id: DEH2017-HCHEM-0154863
Trade Secret: N
Hazardous Material Type: Pure
Last Updated: 2018-07-27T08:02:46.000
Chemical Name: FORMALDEHYDE
Common Name: FORMALDEHYDE
Case Number: 50-00-0

Record ID: DEH2002-HUPFP-102535
Permit Status: Permit Renewed
Active Permit: Y
Child Record Id: DEH2017-HCHEM-0154864
Trade Secret: N
Hazardous Material Type: Pure
Last Updated: 2018-07-27T08:02:46.000
Chemical Name: GLYCERIN
Common Name: GLYCERIN
Case Number: 56-81-5

Record ID: DEH2002-HUPFP-102535
Permit Status: Permit Renewed
Active Permit: Y
Child Record Id: DEH2017-HCHEM-0154865
Trade Secret: N
Hazardous Material Type: Pure
Last Updated: 2018-07-27T08:02:46.000
Chemical Name: GLYCINE

U C S D MAIN CAMPUS (Continued) **S102439541**

Common Name: GLYCINE
Case Number: 56-40-6

Record ID: DEH2002-HUPFP-102535
Permit Status: Permit Renewed
Active Permit: Y
Child Record Id: DEH2017-HCHEM-0154866
Trade Secret: N
Hazardous Material Type: Pure
Last Updated: 2018-07-27T08:02:46.000
Chemical Name: GUANIDINE HYDROCHLORIDE
Common Name: GUANIDINE HYDROCHLORIDE
Case Number: 72333-10-9

Record ID: DEH2002-HUPFP-102535
Permit Status: Permit Renewed
Active Permit: Y
Child Record Id: DEH2017-HCHEM-0154867
Trade Secret: N
Hazardous Material Type: Pure
Last Updated: 2018-07-27T08:02:46.000
Chemical Name: HELIUM
Common Name: HELIUM
Case Number: 7440-59-7

Record ID: DEH2002-HUPFP-102535
Permit Status: Permit Renewed
Active Permit: Y
Child Record Id: DEH2017-HCHEM-0154868
Trade Secret: N
Hazardous Material Type: Pure
Last Updated: 2018-07-27T08:02:46.000
Chemical Name: HEXANE
Common Name: HEXANE
Case Number: 73513-42-5

Record ID: DEH2002-HUPFP-102535
Permit Status: Permit Renewed
Active Permit: Y
Child Record Id: DEH2017-HCHEM-0154869
Trade Secret: N
Hazardous Material Type: Pure
Last Updated: 2018-07-27T08:02:46.000
Chemical Name: HYDROCHLORIC ACID
Common Name: HYDROCHLORIC ACID
Case Number: 7647-01-0

Record ID: DEH2002-HUPFP-102535
Permit Status: Permit Renewed
Active Permit: Y
Child Record Id: DEH2017-HCHEM-0154870
Trade Secret: N
Hazardous Material Type: Pure
Last Updated: 2018-07-27T08:02:46.000
Chemical Name: MAGNESIUM SULFATE
Common Name: MAGNESIUM SULFATE
Case Number: 7487-88-9

U C S D MAIN CAMPUS (Continued) **S102439541**

Record ID: DEH2002-HUPFP-102535
Permit Status: Permit Renewed
Active Permit: Y
Child Record Id: DEH2017-HCHEM-0154871
Trade Secret: N
Hazardous Material Type: Pure
Last Updated: 2018-07-27T08:02:46.000
Chemical Name: METHYL ALCOHOL
Common Name: METHYL ALCOHOL
Case Number: 67-56-1

Record ID: DEH2002-HUPFP-102535
Permit Status: Permit Renewed
Active Permit: Y
Child Record Id: DEH2017-HCHEM-0154872
Trade Secret: N
Hazardous Material Type: Pure
Last Updated: 2018-07-27T08:02:46.000
Chemical Name: NITROGEN
Common Name: NITROGEN
Case Number: 7727-37-9

Record ID: DEH2002-HUPFP-102535
Permit Status: Permit Renewed
Active Permit: Y
Child Record Id: DEH2017-HCHEM-0154873
Trade Secret: N
Hazardous Material Type: Pure
Last Updated: 2018-07-27T08:02:46.000
Chemical Name: NITROGEN
Common Name: NITROGEN
Case Number: 7727-37-9

Record ID: DEH2002-HUPFP-102535
Permit Status: Permit Renewed
Active Permit: Y
Child Record Id: DEH2017-HCHEM-0154874
Trade Secret: N
Hazardous Material Type: Mixture
Last Updated: 2018-07-27T08:02:46.000
Chemical Name: OIL
Common Name: OIL
Case Number: 8012-95-1

Record ID: DEH2002-HUPFP-102535
Permit Status: Permit Renewed
Active Permit: Y
Child Record Id: DEH2017-HCHEM-0154875
Trade Secret: N
Hazardous Material Type: Pure
Last Updated: 2018-07-27T08:02:46.000
Chemical Name: OIL BASED PAINT
Common Name: OIL BASED PAINT
Case Number: Not reported

Record ID: DEH2002-HUPFP-102535
Permit Status: Permit Renewed

U C S D MAIN CAMPUS (Continued) **S102439541**

Active Permit: Y
Child Record Id: DEH2017-HCHEM-0154876
Trade Secret: N
Hazardous Material Type: Pure
Last Updated: 2018-07-27T08:02:46.000
Chemical Name: PARAFORMALDEHYDE
Common Name: PARAFORMALDEHYDE
Case Number: 30525-89-4

Record ID: DEH2002-HUPFP-102535
Permit Status: Permit Renewed
Active Permit: Y
Child Record Id: DEH2017-HCHEM-0154877
Trade Secret: N
Hazardous Material Type: Pure
Last Updated: 2018-07-27T08:02:46.000
Chemical Name: PETROLEUM DISTILLATES
Common Name: PETROLEUM DISTILLATES
Case Number: 64742-55-8

Record ID: DEH2002-HUPFP-102535
Permit Status: Permit Renewed
Active Permit: Y
Child Record Id: DEH2017-HCHEM-0154878
Trade Secret: N
Hazardous Material Type: Pure
Last Updated: 2018-07-27T08:02:46.000
Chemical Name: POLY(ETHYLENE GYLCOL)
Common Name: POLY(ETHYLENE GYLCOL)
Case Number: 25322-68-3

Record ID: DEH2002-HUPFP-102535
Permit Status: Permit Renewed
Active Permit: Y
Child Record Id: DEH2017-HCHEM-0154879
Trade Secret: N
Hazardous Material Type: Pure
Last Updated: 2018-07-27T08:02:46.000
Chemical Name: POTASSIUM CHLORIDE
Common Name: POTASSIUM CHLORIDE
Case Number: 7447-40-7

Record ID: DEH2002-HUPFP-102535
Permit Status: Permit Renewed
Active Permit: Y
Child Record Id: DEH2017-HCHEM-0154880
Trade Secret: N
Hazardous Material Type: Pure
Last Updated: 2018-07-27T08:02:46.000
Chemical Name: POTASSIUM HYDROXIDE
Common Name: POTASSIUM HYDROXIDE
Case Number: 1310-58-3

Record ID: DEH2002-HUPFP-102535
Permit Status: Permit Renewed
Active Permit: Y
Child Record Id: DEH2017-HCHEM-0154881

U C S D MAIN CAMPUS (Continued) **S102439541**

Trade Secret: N
Hazardous Material Type: Pure
Last Updated: 2018-07-27T08:02:46.000
Chemical Name: POTASSIUM PHOSPHATE DIBASIC
Common Name: POTASSIUM PHOSPHATE DIBASIC
Case Number: 7758-11-4

Record ID: DEH2002-HUPFP-102535
Permit Status: Permit Renewed
Active Permit: Y
Child Record Id: DEH2017-HCHEM-0154882
Trade Secret: N
Hazardous Material Type: Pure
Last Updated: 2018-07-27T08:02:46.000
Chemical Name: POTASSIUM PHOSPHATE MONOBASIC
Common Name: POTASSIUM PHOSPHATE MONOBASIC
Case Number: 7778-77-0

Record ID: DEH2002-HUPFP-102535
Permit Status: Permit Renewed
Active Permit: Y
Child Record Id: DEH2017-HCHEM-0154883
Trade Secret: N
Hazardous Material Type: Pure
Last Updated: 2018-07-27T08:02:46.000
Chemical Name: SODIUM ACETATE, ANHYDROUS
Common Name: SODIUM ACETATE, ANHYDROUS
Case Number: 127-09-3

Record ID: DEH2002-HUPFP-102535
Permit Status: Permit Renewed
Active Permit: Y
Child Record Id: DEH2017-HCHEM-0154884
Trade Secret: N
Hazardous Material Type: Pure
Last Updated: 2018-07-27T08:02:46.000
Chemical Name: SODIUM BICARBONATE
Common Name: SODIUM BICARBONATE
Case Number: 144-55-8

Record ID: DEH2002-HUPFP-102535
Permit Status: Permit Renewed
Active Permit: Y
Child Record Id: DEH2017-HCHEM-0154885
Trade Secret: N
Hazardous Material Type: Pure
Last Updated: 2018-07-27T08:02:46.000
Chemical Name: SODIUM CARBONATE
Common Name: SODIUM CARBONATE
Case Number: 497-19-8

Record ID: DEH2002-HUPFP-102535
Permit Status: Permit Renewed
Active Permit: Y
Child Record Id: DEH2017-HCHEM-0154886
Trade Secret: N
Hazardous Material Type: Pure

U C S D MAIN CAMPUS (Continued) **S102439541**

Last Updated: 2018-07-27T08:02:46.000
Chemical Name: SODIUM CHLORIDE
Common Name: SODIUM CHLORIDE
Case Number: 7647-14-5

Record ID: DEH2002-HUPFP-102535
Permit Status: Permit Renewed
Active Permit: Y
Child Record Id: DEH2017-HCHEM-0154887
Trade Secret: N
Hazardous Material Type: Pure
Last Updated: 2018-07-27T08:02:46.000
Chemical Name: SODIUM CITRATE
Common Name: SODIUM CITRATE
Case Number: 6132-04-3

Record ID: DEH2002-HUPFP-102535
Permit Status: Permit Renewed
Active Permit: Y
Child Record Id: DEH2017-HCHEM-0154888
Trade Secret: N
Hazardous Material Type: Pure
Last Updated: 2018-07-27T08:02:46.000
Chemical Name: SODIUM HYDROXIDE
Common Name: SODIUM HYDROXIDE
Case Number: 1310-73-2

Record ID: DEH2002-HUPFP-102535
Permit Status: Permit Renewed
Active Permit: Y
Child Record Id: DEH2017-HCHEM-0154889
Trade Secret: N
Hazardous Material Type: Pure
Last Updated: 2018-07-27T08:02:46.000
Chemical Name: SODIUM LAURYL SULFATE
Common Name: SODIUM LAURYL SULFATE
Case Number: 151-21-3

Record ID: DEH2002-HUPFP-102535
Permit Status: Permit Renewed
Active Permit: Y
Child Record Id: DEH2017-HCHEM-0154890
Trade Secret: N
Hazardous Material Type: Pure
Last Updated: 2018-07-27T08:02:46.000
Chemical Name: SODIUM PHOSPHATE
Common Name: SODIUM PHOSPHATE
Case Number: 10039-32-4

Record ID: DEH2002-HUPFP-102535
Permit Status: Permit Renewed
Active Permit: Y
Child Record Id: DEH2017-HCHEM-0154891
Trade Secret: N
Hazardous Material Type: Pure
Last Updated: 2018-07-27T08:02:46.000
Chemical Name: SODIUM PHOSPHATE DIBASIC

U C S D MAIN CAMPUS (Continued) **S102439541**

Common Name: SODIUM PHOSPHATE DIBASIC
Case Number: 7558-79-4

Record ID: DEH2002-HUPFP-102535
Permit Status: Permit Renewed
Active Permit: Y
Child Record Id: DEH2017-HCHEM-0154892
Trade Secret: N
Hazardous Material Type: Pure
Last Updated: 2018-07-27T08:02:46.000
Chemical Name: SODIUM PHOSPHATE MONOBASIC
Common Name: SODIUM PHOSPHATE MONOBASIC
Case Number: 10049-21-5

Record ID: DEH2002-HUPFP-102535
Permit Status: Permit Renewed
Active Permit: Y
Child Record Id: DEH2017-HCHEM-0154894
Trade Secret: N
Hazardous Material Type: Pure
Last Updated: 2018-07-27T08:02:46.000
Chemical Name: SUCROSE
Common Name: SUCROSE
Case Number: 57-50-1

Record ID: DEH2002-HUPFP-102535
Permit Status: Permit Renewed
Active Permit: Y
Child Record Id: DEH2017-HCHEM-0154895
Trade Secret: N
Hazardous Material Type: Pure
Last Updated: 2018-07-27T08:02:46.000
Chemical Name: TRICHLOROACETIC ACID
Common Name: TRICHLOROACETIC ACID
Case Number: 76-03-9

Record ID: DEH2002-HUPFP-102535
Permit Status: Permit Renewed
Active Permit: Y
Child Record Id: DEH2017-HCHEM-0154896
Trade Secret: N
Hazardous Material Type: Pure
Last Updated: 2018-07-27T08:02:46.000
Chemical Name: TRIZMA BASE
Common Name: TRIZMA BASE
Case Number: 77-86-1

Record ID: DEH2002-HUPFP-102535
Permit Status: Permit Renewed
Active Permit: Y
Child Record Id: DEH2017-HCHEM-0154897
Trade Secret: N
Hazardous Material Type: Pure
Last Updated: 2018-07-27T08:02:46.000
Chemical Name: TRIZMA HYDROCHLORIDE
Common Name: TRIZMA HYDROCHLORIDE
Case Number: 1185-53-1

U C S D MAIN CAMPUS (Continued) **S102439541**

Record ID: DEH2002-HUPFP-102535
Permit Status: Permit Renewed
Active Permit: Y
Child Record Id: DEH2017-HCHEM-0154898
Trade Secret: N
Hazardous Material Type: Pure
Last Updated: 2018-07-27T08:02:46.000
Chemical Name: UREA
Common Name: UREA
Case Number: 57-13-6

Record ID: DEH2002-HUPFP-102535
Permit Status: Permit Renewed
Active Permit: Y
Child Record Id: DEH2017-HCHEM-0154899
Trade Secret: N
Hazardous Material Type: Pure
Last Updated: 2018-07-27T08:02:46.000
Chemical Name: VERMICULITE
Common Name: VERMICULITE
Case Number: 1318-00-9

Record ID: DEH2002-HUPFP-102535
Permit Status: Permit Renewed
Active Permit: Y
Child Record Id: DEH2017-HCHEM-0154900
Trade Secret: N
Hazardous Material Type: Pure
Last Updated: 2018-07-27T08:02:46.000
Chemical Name: YEAST EXTRACT
Common Name: YEAST EXTRACT
Case Number: 8119-29-0

Record ID: DEH2002-HUPFP-102535
Permit Status: Permit Renewed
Active Permit: Y
Child Record Id: DEH2017-HCHEM-0154901
Trade Secret: N
Hazardous Material Type: Pure
Last Updated: 2018-07-27T08:02:46.000
Chemical Name: CARBON DIOXIDE
Common Name: CARBON DIOXIDE
Case Number: 124-38-9

Record ID: DEH2002-HUPFP-102535
Permit Status: Permit Renewed
Active Permit: Y
Child Record Id: DEH2017-HCHEM-0154902
Trade Secret: N
Hazardous Material Type: Pure
Last Updated: 2018-07-27T08:02:46.000
Chemical Name: DIESEL
Common Name: DIESEL
Case Number: 68334-30-5

Record ID: DEH2002-HUPFP-102535
Permit Status: Permit Renewed

U C S D MAIN CAMPUS (Continued) **S102439541**

Active Permit: Y
Child Record Id: DEH2017-HCHEM-0154904
Trade Secret: N
Hazardous Material Type: Pure
Last Updated: 2018-07-27T08:02:46.000
Chemical Name: OIL
Common Name: OIL
Case Number: 8012-95-1

Record ID: DEH2002-HUPFP-102535
Permit Status: Permit Renewed
Active Permit: Y
Child Record Id: DEH2017-HCHEM-0154905
Trade Secret: N
Hazardous Material Type: Pure
Last Updated: 2018-07-27T08:02:46.000
Chemical Name: PAINT
Common Name: PAINT
Case Number: 8052-41-3

Record ID: DEH2002-HUPFP-102535
Permit Status: Permit Renewed
Active Permit: Y
Child Record Id: DEH2017-HCHEM-0154906
Trade Secret: N
Hazardous Material Type: Pure
Last Updated: 2018-07-27T08:02:46.000
Chemical Name: SODIUM CHLORIDE
Common Name: SODIUM CHLORIDE
Case Number: 7647-14-5

Record ID: DEH2002-HUPFP-102535
Permit Status: Permit Renewed
Active Permit: Y
Child Record Id: DEH2017-HCHEM-0154907
Trade Secret: N
Hazardous Material Type: Pure
Last Updated: 2018-07-27T08:02:46.000
Chemical Name: SODIUM HYDROXIDE
Common Name: SODIUM HYDROXIDE
Case Number: 1310-73-2

Record ID: DEH2002-HUPFP-102535
Permit Status: Permit Renewed
Active Permit: Y
Child Record Id: DEH2017-HCHEM-0154908
Trade Secret: N
Hazardous Material Type: Pure
Last Updated: 2018-07-27T08:02:46.000
Chemical Name: 1-BUTANOL
Common Name: 1-BUTANOL
Case Number: 71-36-3

Record ID: DEH2002-HUPFP-102535
Permit Status: Permit Renewed
Active Permit: Y
Child Record Id: DEH2017-HCHEM-0154909

U C S D MAIN CAMPUS (Continued) **S102439541**

Trade Secret: N
Hazardous Material Type: Mixture
Last Updated: 2018-07-27T08:02:46.000
Chemical Name: 20% CARBON DIOXIDE 5% HYDROGEN BAL NITROGEN
Common Name: 20% CARBON DIOXIDE 5% HYDROGEN BAL NITROGEN
Case Number: Not reported

Record ID: DEH2002-HUPFP-102535
Permit Status: Permit Renewed
Active Permit: Y
Child Record Id: DEH2017-HCHEM-0154910
Trade Secret: N
Hazardous Material Type: Pure
Last Updated: 2018-07-27T08:02:46.000
Chemical Name: 2-METHYL BUTANE
Common Name: 2-METHYL BUTANE
Case Number: 78-78-4

Record ID: DEH2002-HUPFP-102535
Permit Status: Permit Renewed
Active Permit: Y
Child Record Id: DEH2017-HCHEM-0154911
Trade Secret: N
Hazardous Material Type: Mixture
Last Updated: 2018-07-27T08:02:46.000
Chemical Name: 2-PROPANOL
Common Name: 2-PROPANOL
Case Number: 67-63-0

Record ID: DEH2002-HUPFP-102535
Permit Status: Permit Renewed
Active Permit: Y
Child Record Id: DEH2017-HCHEM-0154913
Trade Secret: N
Hazardous Material Type: Pure
Last Updated: 2018-07-27T08:02:46.000
Chemical Name: 4-NONYLPHENYL-POLYETHYLENE GLYCOL
Common Name: 4-NONYLPHENYL-POLYETHYLENE GLYCOL
Case Number: 9016-45-9

Record ID: DEH2002-HUPFP-102535
Permit Status: Permit Renewed
Active Permit: Y
Child Record Id: DEH2017-HCHEM-0154914
Trade Secret: N
Hazardous Material Type: Pure
Last Updated: 2018-07-27T08:02:46.000
Chemical Name: ACETIC ACID
Common Name: ACETIC ACID
Case Number: 64-19-7

Record ID: DEH2002-HUPFP-102535
Permit Status: Permit Renewed
Active Permit: Y
Child Record Id: DEH2017-HCHEM-0154915
Trade Secret: N
Hazardous Material Type: Pure

U C S D MAIN CAMPUS (Continued) **S102439541**

Last Updated: 2018-07-27T08:02:46.000
Chemical Name: ACETONE
Common Name: ACETONE
Case Number: 67-64-1

Record ID: DEH2002-HUPFP-102535
Permit Status: Permit Renewed
Active Permit: Y
Child Record Id: DEH2017-HCHEM-0154916
Trade Secret: N
Hazardous Material Type: Pure
Last Updated: 2018-07-27T08:02:46.000
Chemical Name: ACETONITRILE
Common Name: ACETONITRILE
Case Number: 75-05-8

Record ID: DEH2002-HUPFP-102535
Permit Status: Permit Renewed
Active Permit: Y
Child Record Id: DEH2017-HCHEM-0154917
Trade Secret: N
Hazardous Material Type: Pure
Last Updated: 2018-07-27T08:02:46.000
Chemical Name: AGAR
Common Name: AGAR
Case Number: 9002-18-0

Record ID: DEH2002-HUPFP-102535
Permit Status: Permit Renewed
Active Permit: Y
Child Record Id: DEH2017-HCHEM-0154918
Trade Secret: N
Hazardous Material Type: Pure
Last Updated: 2018-07-27T08:02:46.000
Chemical Name: AIR COMPRESSED
Common Name: AIR COMPRESSED
Case Number: 132259-10-0

Record ID: DEH2002-HUPFP-102535
Permit Status: Permit Renewed
Active Permit: Y
Child Record Id: DEH2017-HCHEM-0154919
Trade Secret: N
Hazardous Material Type: Mixture
Last Updated: 2018-07-27T08:02:46.000
Chemical Name: AIR COMPRESSED
Common Name: AIR COMPRESSED
Case Number: 132259-10-0

Record ID: DEH2002-HUPFP-102535
Permit Status: Permit Renewed
Active Permit: Y
Child Record Id: DEH2017-HCHEM-0154920
Trade Secret: N
Hazardous Material Type: Pure
Last Updated: 2018-07-27T08:02:46.000
Chemical Name: AIRx 44 ACE

U C S D MAIN CAMPUS (Continued) **S102439541**

Common Name: AIRx 44 ACE
Case Number: Not reported

Record ID: DEH2002-HUPFP-102535
Permit Status: Permit Renewed
Active Permit: Y
Child Record Id: DEH2017-HCHEM-0154921
Trade Secret: N
Hazardous Material Type: Pure
Last Updated: 2018-07-27T08:02:46.000
Chemical Name: AMMONIUM SULFATE
Common Name: AMMONIUM SULFATE
Case Number: 7783-20-2

Record ID: DEH2002-HUPFP-102535
Permit Status: Permit Renewed
Active Permit: Y
Child Record Id: DEH2017-HCHEM-0154922
Trade Secret: N
Hazardous Material Type: Pure
Last Updated: 2018-07-27T08:02:46.000
Chemical Name: ARGON
Common Name: ARGON
Case Number: 13994-71-3

Record ID: DEH2002-HUPFP-102535
Permit Status: Permit Renewed
Active Permit: Y
Child Record Id: DEH2017-HCHEM-0154923
Trade Secret: N
Hazardous Material Type: Pure
Last Updated: 2018-07-27T08:02:46.000
Chemical Name: BORIC ACID
Common Name: BORIC ACID
Case Number: 11113-50-1

Record ID: DEH2002-HUPFP-102535
Permit Status: Permit Renewed
Active Permit: Y
Child Record Id: DEH2017-HCHEM-0154924
Trade Secret: N
Hazardous Material Type: Pure
Last Updated: 2018-07-27T08:02:46.000
Chemical Name: CALCIUM CHLORIDE
Common Name: CALCIUM CHLORIDE
Case Number: 10043-52-4

Record ID: DEH2002-HUPFP-102535
Permit Status: Permit Renewed
Active Permit: Y
Child Record Id: DEH2017-HCHEM-0154925
Trade Secret: N
Hazardous Material Type: Pure
Last Updated: 2018-07-27T08:02:46.000
Chemical Name: CALCIUM SULFATE
Common Name: CALCIUM SULFATE
Case Number: 7778-18-9

U C S D MAIN CAMPUS (Continued) **S102439541**

Record ID: DEH2002-HUPFP-102535
Permit Status: Permit Renewed
Active Permit: Y
Child Record Id: DEH2017-HCHEM-0154926
Trade Secret: N
Hazardous Material Type: Pure
Last Updated: 2018-07-27T08:02:46.000
Chemical Name: CARBON DIOXIDE
Common Name: CARBON DIOXIDE
Case Number: 124-38-9

Record ID: DEH2002-HUPFP-102535
Permit Status: Permit Renewed
Active Permit: Y
Child Record Id: DEH2017-HCHEM-0154927
Trade Secret: N
Hazardous Material Type: Pure
Last Updated: 2018-07-27T08:02:46.000
Chemical Name: CARBON DIOXIDE
Common Name: CARBON DIOXIDE
Case Number: 124-38-9

Record ID: DEH2002-HUPFP-102535
Permit Status: Permit Renewed
Active Permit: Y
Child Record Id: DEH2017-HCHEM-0154928
Trade Secret: N
Hazardous Material Type: Mixture
Last Updated: 2018-07-27T08:02:46.000
Chemical Name: CARBON DIOXIDE @ 0-20%; OXYGEN @ 0-21%; BALANCE NITROGEN
Common Name: CARBON DIOXIDE @ 0-20%; OXYGEN @ 0-21%; BALANCE NITROGEN
Case Number: Not reported

Record ID: DEH2002-HUPFP-102535
Permit Status: Permit Renewed
Active Permit: Y
Child Record Id: DEH2017-HCHEM-0154930
Trade Secret: N
Hazardous Material Type: Mixture
Last Updated: 2018-07-27T08:02:46.000
Chemical Name: CARBON DIOXIDE @ 5%; BALANCE OXYGEN
Common Name: CARBON DIOXIDE @ 5%; BALANCE OXYGEN
Case Number: Not reported

Record ID: DEH2002-HUPFP-102535
Permit Status: Permit Renewed
Active Permit: Y
Child Record Id: DEH2017-HCHEM-0154933
Trade Secret: N
Hazardous Material Type: Pure
Last Updated: 2018-07-27T08:02:46.000
Chemical Name: CARBON MONOXIDE
Common Name: CARBON MONOXIDE
Case Number: 630-08-0

Record ID: DEH2002-HUPFP-102535
Permit Status: Permit Renewed

U C S D MAIN CAMPUS (Continued) **S102439541**

Active Permit: Y
Child Record Id: DEH2017-HCHEM-0154934
Trade Secret: N
Hazardous Material Type: Pure
Last Updated: 2018-07-27T08:02:46.000
Chemical Name: CHLOROFORM
Common Name: CHLOROFORM
Case Number: 67-66-3

Record ID: DEH2002-HUPFP-102535
Permit Status: Permit Renewed
Active Permit: Y
Child Record Id: DEH2017-HCHEM-0154935
Trade Secret: N
Hazardous Material Type: Pure
Last Updated: 2018-07-27T08:02:46.000
Chemical Name: CITRIC ACID
Common Name: CITRIC ACID
Case Number: 6132-04-3

Record ID: DEH2002-HUPFP-102535
Permit Status: Permit Renewed
Active Permit: Y
Child Record Id: DEH2017-HCHEM-0154936
Trade Secret: N
Hazardous Material Type: Pure
Last Updated: 2018-07-27T08:02:46.000
Chemical Name: D(+)-GLUCOSE ANHYDROUS
Common Name: D(+)-GLUCOSE ANHYDROUS
Case Number: 50-99-7

Record ID: DEH2002-HUPFP-102535
Permit Status: Permit Renewed
Active Permit: Y
Child Record Id: DEH2017-HCHEM-0154937
Trade Secret: N
Hazardous Material Type: Pure
Last Updated: 2018-07-27T08:02:46.000
Chemical Name: DIMETHYL SULFOXIDE
Common Name: DIMETHYL SULFOXIDE
Case Number: 67-68-5

Record ID: DEH2002-HUPFP-102535
Permit Status: Permit Renewed
Active Permit: Y
Child Record Id: DEH2017-HCHEM-0154938
Trade Secret: N
Hazardous Material Type: Pure
Last Updated: 2018-07-27T08:02:46.000
Chemical Name: ETHYL ACETATE
Common Name: ETHYL ACETATE
Case Number: 141-78-6

Record ID: DEH2002-HUPFP-102535
Permit Status: Permit Renewed
Active Permit: Y
Child Record Id: DEH2017-HCHEM-0154939

U C S D MAIN CAMPUS (Continued) **S102439541**

Trade Secret: N
Hazardous Material Type: Pure
Last Updated: 2018-07-27T08:02:46.000
Chemical Name: ETHYL ACETATE
Common Name: ETHYL ACETATE
Case Number: 141-78-6

Record ID: DEH2002-HUPFP-102535
Permit Status: Permit Renewed
Active Permit: Y
Child Record Id: DEH2017-HCHEM-0154940
Trade Secret: N
Hazardous Material Type: Pure
Last Updated: 2018-07-27T08:02:46.000
Chemical Name: ETHYL ALCOHOL
Common Name: ETHYL ALCOHOL
Case Number: 64-17-5

Record ID: DEH2002-HUPFP-102535
Permit Status: Permit Renewed
Active Permit: Y
Child Record Id: DEH2017-HCHEM-0154941
Trade Secret: N
Hazardous Material Type: Pure
Last Updated: 2018-07-27T08:02:46.000
Chemical Name: ETHYL ALCOHOL
Common Name: ETHYL ALCOHOL
Case Number: 64-17-5

Record ID: DEH2002-HUPFP-102535
Permit Status: Permit Renewed
Active Permit: Y
Child Record Id: DEH2017-HCHEM-0154942
Trade Secret: N
Hazardous Material Type: Pure
Last Updated: 2018-07-27T08:02:46.000
Chemical Name: ETHYL ALCOHOL
Common Name: ETHYL ALCOHOL
Case Number: 64-17-5

Record ID: DEH2002-HUPFP-102535
Permit Status: Permit Renewed
Active Permit: Y
Child Record Id: DEH2017-HCHEM-0154943
Trade Secret: N
Hazardous Material Type: Pure
Last Updated: 2018-07-27T08:02:46.000
Chemical Name: ETHYLENE GLYCOL
Common Name: ETHYLENE GLYCOL
Case Number: 107-21-1

Record ID: DEH2002-HUPFP-102535
Permit Status: Permit Renewed
Active Permit: Y
Child Record Id: DEH2017-HCHEM-0154944
Trade Secret: N
Hazardous Material Type: Pure

U C S D MAIN CAMPUS (Continued) **S102439541**

Last Updated: 2018-07-27T08:02:46.000
Chemical Name: ETHYLENEDIAMINE TETRAACETIC ACID
Common Name: ETHYLENEDIAMINE TETRAACETIC ACID
Case Number: 60-00-4

Record ID: DEH2002-HUPFP-102535
Permit Status: Permit Renewed
Active Permit: Y
Child Record Id: DEH2017-HCHEM-0154945
Trade Secret: N
Hazardous Material Type: Pure
Last Updated: 2018-07-27T08:02:46.000
Chemical Name: FORMALDEHYDE
Common Name: FORMALDEHYDE
Case Number: 50-00-0

Record ID: DEH2002-HUPFP-102535
Permit Status: Permit Renewed
Active Permit: Y
Child Record Id: DEH2017-HCHEM-0154946
Trade Secret: N
Hazardous Material Type: Pure
Last Updated: 2018-07-27T08:02:46.000
Chemical Name: GLYCERIN
Common Name: GLYCERIN
Case Number: 56-81-5

Record ID: DEH2002-HUPFP-102535
Permit Status: Permit Renewed
Active Permit: Y
Child Record Id: DEH2017-HCHEM-0154947
Trade Secret: N
Hazardous Material Type: Pure
Last Updated: 2018-07-27T08:02:46.000
Chemical Name: GLYCINE
Common Name: GLYCINE
Case Number: 56-40-6

Record ID: DEH2002-HUPFP-102535
Permit Status: Permit Renewed
Active Permit: Y
Child Record Id: DEH2017-HCHEM-0154948
Trade Secret: N
Hazardous Material Type: Pure
Last Updated: 2018-07-27T08:02:46.000
Chemical Name: GUANIDINE HYDROCHLORIDE
Common Name: GUANIDINE HYDROCHLORIDE
Case Number: 50-01-1

Record ID: DEH2002-HUPFP-102535
Permit Status: Permit Renewed
Active Permit: Y
Child Record Id: DEH2017-HCHEM-0154949
Trade Secret: N
Hazardous Material Type: Pure
Last Updated: 2018-07-27T08:02:46.000
Chemical Name: HELIUM

U C S D MAIN CAMPUS (Continued) **S102439541**

Common Name: HELIUM
Case Number: 7440-59-7

Record ID: DEH2002-HUPFP-102535
Permit Status: Permit Renewed
Active Permit: Y
Child Record Id: DEH2017-HCHEM-0154950
Trade Secret: N
Hazardous Material Type: Pure
Last Updated: 2018-07-27T08:02:46.000
Chemical Name: HEMATOXYLIN
Common Name: HEMATOXYLIN
Case Number: 517-28-2

Record ID: DEH2002-HUPFP-102535
Permit Status: Permit Renewed
Active Permit: Y
Child Record Id: DEH2017-HCHEM-0154951
Trade Secret: N
Hazardous Material Type: Pure
Last Updated: 2018-07-27T08:02:46.000
Chemical Name: HYDROCHLORIC ACID
Common Name: HYDROCHLORIC ACID
Case Number: 7647-01-0

Record ID: DEH2002-HUPFP-102535
Permit Status: Permit Renewed
Active Permit: Y
Child Record Id: DEH2017-HCHEM-0154953
Trade Secret: N
Hazardous Material Type: Pure
Last Updated: 2018-07-27T08:02:46.000
Chemical Name: IRON OXIDE
Common Name: IRON OXIDE
Case Number: 1332-37-2

Record ID: DEH2002-HUPFP-102535
Permit Status: Permit Renewed
Active Permit: Y
Child Record Id: DEH2017-HCHEM-0154954
Trade Secret: N
Hazardous Material Type: Pure
Last Updated: 2018-07-27T08:02:46.000
Chemical Name: MAGNESIUM SULFATE
Common Name: MAGNESIUM SULFATE
Case Number: 7487-88-9

Record ID: DEH2002-HUPFP-102535
Permit Status: Permit Renewed
Active Permit: Y
Child Record Id: DEH2017-HCHEM-0154955
Trade Secret: N
Hazardous Material Type: Pure
Last Updated: 2018-07-27T08:02:46.000
Chemical Name: METHYL ALCOHOL
Common Name: METHYL ALCOHOL
Case Number: 67-56-1

U C S D MAIN CAMPUS (Continued) **S102439541**

Record ID: DEH2002-HUPFP-102535
Permit Status: Permit Renewed
Active Permit: Y
Child Record Id: DEH2017-HCHEM-0154956
Trade Secret: N
Hazardous Material Type: Pure
Last Updated: 2018-07-27T08:02:46.000
Chemical Name: NITROGEN
Common Name: NITROGEN
Case Number: 7727-37-9

Record ID: DEH2002-HUPFP-102535
Permit Status: Permit Renewed
Active Permit: Y
Child Record Id: DEH2017-HCHEM-0154957
Trade Secret: N
Hazardous Material Type: Pure
Last Updated: 2018-07-27T08:02:46.000
Chemical Name: NITROGEN
Common Name: NITROGEN
Case Number: 7727-37-9

Record ID: DEH2002-HUPFP-102535
Permit Status: Permit Renewed
Active Permit: Y
Child Record Id: DEH2017-HCHEM-0154958
Trade Secret: N
Hazardous Material Type: Pure
Last Updated: 2018-07-27T08:02:46.000
Chemical Name: OCTYLPHENOXYPOLYETHOXY ETHANOL
Common Name: OCTYLPHENOXYPOLYETHOXY ETHANOL
Case Number: 9002-93-1

Record ID: DEH2002-HUPFP-102535
Permit Status: Permit Renewed
Active Permit: Y
Child Record Id: DEH2017-HCHEM-0154959
Trade Secret: N
Hazardous Material Type: Pure
Last Updated: 2018-07-27T08:02:46.000
Chemical Name: OXYGEN
Common Name: OXYGEN
Case Number: 7782-44-7

Record ID: DEH2002-HUPFP-102535
Permit Status: Permit Renewed
Active Permit: Y
Child Record Id: DEH2017-HCHEM-0154960
Trade Secret: N
Hazardous Material Type: Mixture
Last Updated: 2018-07-27T08:02:46.000
Chemical Name: OXYGEN @ 50%; BAL CARBON DIOXIDE
Common Name: OXYGEN @ 50%; BAL CARBON DIOXIDE
Case Number: Not reported

Record ID: DEH2002-HUPFP-102535
Permit Status: Permit Renewed

U C S D MAIN CAMPUS (Continued) **S102439541**

Active Permit: Y
Child Record Id: DEH2017-HCHEM-0154961
Trade Secret: N
Hazardous Material Type: Mixture
Last Updated: 2018-07-27T08:02:46.000
Chemical Name: OXYGEN < 22%, BALANCE NITROGEN
Common Name: OXYGEN < 22%, BALANCE NITROGEN
Case Number: Not reported

Record ID: DEH2002-HUPFP-102535
Permit Status: Permit Renewed
Active Permit: Y
Child Record Id: DEH2017-HCHEM-0154962
Trade Secret: N
Hazardous Material Type: Pure
Last Updated: 2018-07-27T08:02:46.000
Chemical Name: PAINT
Common Name: PAINT
Case Number: 8052-41-3

Record ID: DEH2002-HUPFP-102535
Permit Status: Permit Renewed
Active Permit: Y
Child Record Id: DEH2017-HCHEM-0154963
Trade Secret: N
Hazardous Material Type: Pure
Last Updated: 2018-07-27T08:02:46.000
Chemical Name: PARAFORMALDEHYDE
Common Name: PARAFORMALDEHYDE
Case Number: 30525-89-4

Record ID: DEH2002-HUPFP-102535
Permit Status: Permit Renewed
Active Permit: Y
Child Record Id: DEH2017-HCHEM-0154964
Trade Secret: N
Hazardous Material Type: Pure
Last Updated: 2018-07-27T08:02:46.000
Chemical Name: POLY(ETHYLENE GLYCOL)
Common Name: POLY(ETHYLENE GLYCOL)
Case Number: 25322-68-3

Record ID: DEH2002-HUPFP-102535
Permit Status: Permit Renewed
Active Permit: Y
Child Record Id: DEH2017-HCHEM-0154965
Trade Secret: N
Hazardous Material Type: Pure
Last Updated: 2018-07-27T08:02:46.000
Chemical Name: POLYOXYETHYLENE SORBITAN MONOLAURATE
Common Name: POLYOXYETHYLENE SORBITAN MONOLAURATE
Case Number: 9005-64-5

Record ID: DEH2002-HUPFP-102535
Permit Status: Permit Renewed
Active Permit: Y
Child Record Id: DEH2017-HCHEM-0154966

U C S D MAIN CAMPUS (Continued) **S102439541**

Trade Secret: N
Hazardous Material Type: Pure
Last Updated: 2018-07-27T08:02:46.000
Chemical Name: POTASSIUM CHLORIDE
Common Name: POTASSIUM CHLORIDE
Case Number: 7447-40-7

Record ID: DEH2002-HUPFP-102535
Permit Status: Permit Renewed
Active Permit: Y
Child Record Id: DEH2017-HCHEM-0154967
Trade Secret: N
Hazardous Material Type: Pure
Last Updated: 2018-07-27T08:02:46.000
Chemical Name: POTASSIUM HYDROXIDE
Common Name: POTASSIUM HYDROXIDE
Case Number: 1310-58-3

Record ID: DEH2002-HUPFP-102535
Permit Status: Permit Renewed
Active Permit: Y
Child Record Id: DEH2017-HCHEM-0154968
Trade Secret: N
Hazardous Material Type: Pure
Last Updated: 2018-07-27T08:02:46.000
Chemical Name: POTASSIUM PHOSPHATE DIBASIC
Common Name: POTASSIUM PHOSPHATE DIBASIC
Case Number: 7758-11-4

Record ID: DEH2002-HUPFP-102535
Permit Status: Permit Renewed
Active Permit: Y
Child Record Id: DEH2017-HCHEM-0154969
Trade Secret: N
Hazardous Material Type: Pure
Last Updated: 2018-07-27T08:02:46.000
Chemical Name: POTASSIUM PHOSPHATE MONOBASIC
Common Name: POTASSIUM PHOSPHATE MONOBASIC
Case Number: 7778-77-0

Record ID: DEH2002-HUPFP-102535
Permit Status: Permit Renewed
Active Permit: Y
Child Record Id: DEH2017-HCHEM-0154970
Trade Secret: N
Hazardous Material Type: Pure
Last Updated: 2018-07-27T08:02:46.000
Chemical Name: SECONDARLY ALCOHOL ETHOXYLATE
Common Name: SECONDARLY ALCOHOL ETHOXYLATE
Case Number: 84133-50-6

Record ID: DEH2002-HUPFP-102535
Permit Status: Permit Renewed
Active Permit: Y
Child Record Id: DEH2017-HCHEM-0154971
Trade Secret: N
Hazardous Material Type: Pure

U C S D MAIN CAMPUS (Continued) **S102439541**

Last Updated: 2018-07-27T08:02:46.000
Chemical Name: SODIUM ACETATE, ANHYDROUS
Common Name: SODIUM ACETATE, ANHYDROUS
Case Number: 127-09-3

Record ID: DEH2002-HUPFP-102535
Permit Status: Permit Renewed
Active Permit: Y
Child Record Id: DEH2017-HCHEM-0154972
Trade Secret: N
Hazardous Material Type: Pure
Last Updated: 2018-07-27T08:02:46.000
Chemical Name: SODIUM BICARBONATE
Common Name: SODIUM BICARBONATE
Case Number: 144-55-8

Record ID: DEH2002-HUPFP-102535
Permit Status: Permit Renewed
Active Permit: Y
Child Record Id: DEH2017-HCHEM-0154973
Trade Secret: N
Hazardous Material Type: Pure
Last Updated: 2018-07-27T08:02:46.000
Chemical Name: SODIUM CARBONATE
Common Name: SODIUM CARBONATE
Case Number: 497-19-8

Record ID: DEH2002-HUPFP-102535
Permit Status: Permit Renewed
Active Permit: Y
Child Record Id: DEH2017-HCHEM-0154974
Trade Secret: N
Hazardous Material Type: Pure
Last Updated: 2018-07-27T08:02:46.000
Chemical Name: SODIUM CHLORIDE
Common Name: SODIUM CHLORIDE
Case Number: 7647-14-5

Record ID: DEH2002-HUPFP-102535
Permit Status: Permit Renewed
Active Permit: Y
Child Record Id: DEH2017-HCHEM-0154976
Trade Secret: N
Hazardous Material Type: Pure
Last Updated: 2018-07-27T08:02:46.000
Chemical Name: SODIUM HYDROXIDE
Common Name: SODIUM HYDROXIDE
Case Number: 1310-73-2

Record ID: DEH2002-HUPFP-102535
Permit Status: Permit Renewed
Active Permit: Y
Child Record Id: DEH2017-HCHEM-0154977
Trade Secret: N
Hazardous Material Type: Pure
Last Updated: 2018-07-27T08:02:46.000
Chemical Name: SODIUM HYDROXIDE

U C S D MAIN CAMPUS (Continued) **S102439541**

Common Name: SODIUM HYDROXIDE
Case Number: 1310-73-2

Record ID: DEH2002-HUPFP-102535
Permit Status: Permit Renewed
Active Permit: Y
Child Record Id: DEH2017-HCHEM-0154978
Trade Secret: N
Hazardous Material Type: Pure
Last Updated: 2018-07-27T08:02:46.000
Chemical Name: SODIUM HYPOCHLORITE
Common Name: SODIUM HYPOCHLORITE
Case Number: 7681-52-9

Record ID: DEH2002-HUPFP-102535
Permit Status: Permit Renewed
Active Permit: Y
Child Record Id: DEH2017-HCHEM-0154979
Trade Secret: N
Hazardous Material Type: Pure
Last Updated: 2018-07-27T08:02:46.000
Chemical Name: SODIUM LAURYL SULFATE
Common Name: SODIUM LAURYL SULFATE
Case Number: 151-21-3

Record ID: DEH2002-HUPFP-102535
Permit Status: Permit Renewed
Active Permit: Y
Child Record Id: DEH2017-HCHEM-0154980
Trade Secret: N
Hazardous Material Type: Pure
Last Updated: 2018-07-27T08:02:46.000
Chemical Name: SODIUM PHOSPHATE
Common Name: SODIUM PHOSPHATE
Case Number: 10039-32-4

Record ID: DEH2002-HUPFP-102535
Permit Status: Permit Renewed
Active Permit: Y
Child Record Id: DEH2017-HCHEM-0154981
Trade Secret: N
Hazardous Material Type: Pure
Last Updated: 2018-07-27T08:02:46.000
Chemical Name: SODIUM PHOSPHATE DIBASIC
Common Name: SODIUM PHOSPHATE DIBASIC
Case Number: 7558-79-4

Record ID: DEH2002-HUPFP-102535
Permit Status: Permit Renewed
Active Permit: Y
Child Record Id: DEH2017-HCHEM-0154982
Trade Secret: N
Hazardous Material Type: Pure
Last Updated: 2018-07-27T08:02:46.000
Chemical Name: SODIUM PHOSPHATE MONOBASIC
Common Name: SODIUM PHOSPHATE MONOBASIC
Case Number: 10049-21-5

U C S D MAIN CAMPUS (Continued) **S102439541**

Record ID: DEH2002-HUPFP-102535
Permit Status: Permit Renewed
Active Permit: Y
Child Record Id: DEH2017-HCHEM-0154984
Trade Secret: N
Hazardous Material Type: Pure
Last Updated: 2018-07-27T08:02:46.000
Chemical Name: SUCROSE
Common Name: SUCROSE
Case Number: 57-50-1

Record ID: DEH2002-HUPFP-102535
Permit Status: Permit Renewed
Active Permit: Y
Child Record Id: DEH2017-HCHEM-0154985
Trade Secret: N
Hazardous Material Type: Pure
Last Updated: 2018-07-27T08:02:46.000
Chemical Name: SULFURIC ACID
Common Name: SULFURIC ACID
Case Number: 7664-93-9

Record ID: DEH2002-HUPFP-102535
Permit Status: Permit Renewed
Active Permit: Y
Child Record Id: DEH2017-HCHEM-0154988
Trade Secret: N
Hazardous Material Type: Pure
Last Updated: 2018-07-27T08:02:46.000
Chemical Name: TRIZMA BASE
Common Name: TRIZMA BASE
Case Number: 77-86-1

Record ID: DEH2002-HUPFP-102535
Permit Status: Permit Renewed
Active Permit: Y
Child Record Id: DEH2017-HCHEM-0154989
Trade Secret: N
Hazardous Material Type: Pure
Last Updated: 2018-07-27T08:02:46.000
Chemical Name: TRIZMA HYDROCHLORIDE
Common Name: TRIZMA HYDROCHLORIDE
Case Number: 1185-53-1

Record ID: DEH2002-HUPFP-102535
Permit Status: Permit Renewed
Active Permit: Y
Child Record Id: DEH2017-HCHEM-0154994
Trade Secret: N
Hazardous Material Type: Pure
Last Updated: 2018-07-27T08:02:46.000
Chemical Name: 1-BUTANOL
Common Name: 1-BUTANOL
Case Number: 71-36-3

Record ID: DEH2002-HUPFP-102535
Permit Status: Permit Renewed

U C S D MAIN CAMPUS (Continued) **S102439541**

Active Permit: Y
Child Record Id: DEH2017-HCHEM-0154995
Trade Secret: N
Hazardous Material Type: Pure
Last Updated: 2018-07-27T08:02:46.000
Chemical Name: 1-PROPANOL
Common Name: 1-PROPANOL
Case Number: 71-23-8

Record ID: DEH2002-HUPFP-102535
Permit Status: Permit Renewed
Active Permit: Y
Child Record Id: DEH2017-HCHEM-0154997
Trade Secret: N
Hazardous Material Type: Pure
Last Updated: 2018-07-27T08:02:46.000
Chemical Name: 4-NONYLPHENYL-POLYETHYLENE GLYCOL
Common Name: 4-NONYLPHENYL-POLYETHYLENE GLYCOL
Case Number: 9016-45-9

Record ID: DEH2002-HUPFP-102535
Permit Status: Permit Renewed
Active Permit: Y
Child Record Id: DEH2017-HCHEM-0154998
Trade Secret: N
Hazardous Material Type: Mixture
Last Updated: 2018-07-27T08:02:46.000
Chemical Name: 5% CARBON DIOXIDE, BAL NITROGEN
Common Name: 5% CARBON DIOXIDE, BAL NITROGEN
Case Number: Not reported

Record ID: DEH2002-HUPFP-102535
Permit Status: Permit Renewed
Active Permit: Y
Child Record Id: DEH2017-HCHEM-0155000
Trade Secret: N
Hazardous Material Type: Pure
Last Updated: 2018-07-27T08:02:46.000
Chemical Name: ACETONE
Common Name: ACETONE
Case Number: 67-64-1

Record ID: DEH2002-HUPFP-102535
Permit Status: Permit Renewed
Active Permit: Y
Child Record Id: DEH2017-HCHEM-0155001
Trade Secret: N
Hazardous Material Type: Pure
Last Updated: 2018-07-27T08:02:46.000
Chemical Name: ACETONITRILE
Common Name: ACETONITRILE
Case Number: 75-05-8

Record ID: DEH2002-HUPFP-102535
Permit Status: Permit Renewed
Active Permit: Y
Child Record Id: DEH2017-HCHEM-0155006

U C S D MAIN CAMPUS (Continued) **S102439541**

Trade Secret: N
Hazardous Material Type: Mixture
Last Updated: 2018-07-27T08:02:46.000
Chemical Name: AIRX 44 ACE
Common Name: AIRX 44 ACE
Case Number: Not reported

Record ID: DEH2002-HUPFP-102535
Permit Status: Permit Renewed
Active Permit: Y
Child Record Id: DEH2017-HCHEM-0155007
Trade Secret: N
Hazardous Material Type: Pure
Last Updated: 2018-07-27T08:02:46.000
Chemical Name: AMMONIUM HYDROXIDE
Common Name: AMMONIUM HYDROXIDE
Case Number: 1336-21-6

Record ID: DEH2002-HUPFP-102535
Permit Status: Permit Renewed
Active Permit: Y
Child Record Id: DEH2017-HCHEM-0155009
Trade Secret: N
Hazardous Material Type: Pure
Last Updated: 2018-07-27T08:02:46.000
Chemical Name: ARGON
Common Name: ARGON
Case Number: 7440-37-1

Record ID: DEH2002-HUPFP-102535
Permit Status: Permit Renewed
Active Permit: Y
Child Record Id: DEH2017-HCHEM-0155010
Trade Secret: N
Hazardous Material Type: Pure
Last Updated: 2018-07-27T08:02:46.000
Chemical Name: BORIC ACID
Common Name: BORIC ACID
Case Number: 10043-35-3

Record ID: DEH2002-HUPFP-102535
Permit Status: Permit Renewed
Active Permit: Y
Child Record Id: DEH2017-HCHEM-0155011
Trade Secret: N
Hazardous Material Type: Pure
Last Updated: 2018-07-27T08:02:46.000
Chemical Name: CALCIUM CHLORIDE
Common Name: CALCIUM CHLORIDE
Case Number: 10043-52-4

Record ID: DEH2002-HUPFP-102535
Permit Status: Permit Renewed
Active Permit: Y
Child Record Id: DEH2017-HCHEM-0155012
Trade Secret: N
Hazardous Material Type: Pure

U C S D MAIN CAMPUS (Continued) **S102439541**

Last Updated: 2018-07-27T08:02:46.000
Chemical Name: CALCIUM SULFATE
Common Name: CALCIUM SULFATE
Case Number: 7778-18-9

Record ID: DEH2002-HUPFP-102535
Permit Status: Permit Renewed
Active Permit: Y
Child Record Id: DEH2017-HCHEM-0155013
Trade Secret: N
Hazardous Material Type: Pure
Last Updated: 2018-07-27T08:02:46.000
Chemical Name: CARBON DIOXIDE
Common Name: CARBON DIOXIDE
Case Number: 124-38-9

Record ID: DEH2002-HUPFP-102535
Permit Status: Permit Renewed
Active Permit: Y
Child Record Id: DEH2017-HCHEM-0155017
Trade Secret: N
Hazardous Material Type: Mixture
Last Updated: 2018-07-27T08:02:46.000
Chemical Name: CARBOXYGEN (1.5%<CO2<50%, BAL OXY)
Common Name: CARBOXYGEN (1.5%<CO2<50%, BAL OXY)
Case Number: Not reported

Record ID: DEH2002-HUPFP-102535
Permit Status: Permit Renewed
Active Permit: Y
Child Record Id: DEH2017-HCHEM-0155018
Trade Secret: N
Hazardous Material Type: Pure
Last Updated: 2018-07-27T08:02:46.000
Chemical Name: CHLOROFORM
Common Name: CHLOROFORM
Case Number: 67-66-3

Record ID: DEH2002-HUPFP-102535
Permit Status: Permit Renewed
Active Permit: Y
Child Record Id: DEH2017-HCHEM-0155019
Trade Secret: N
Hazardous Material Type: Pure
Last Updated: 2018-07-27T08:02:46.000
Chemical Name: CITRIC ACID
Common Name: CITRIC ACID
Case Number: 77-92-9

Record ID: DEH2002-HUPFP-102535
Permit Status: Permit Renewed
Active Permit: Y
Child Record Id: DEH2017-HCHEM-0155020
Trade Secret: N
Hazardous Material Type: Mixture
Last Updated: 2018-07-27T08:02:46.000
Chemical Name: D(+)-GLUCOSE ANHYDROUS

U C S D MAIN CAMPUS (Continued) **S102439541**

Common Name: D(+)-GLUCOSE ANHYDROUS
Case Number: 50-99-7

Record ID: DEH2002-HUPFP-102535
Permit Status: Permit Renewed
Active Permit: Y
Child Record Id: DEH2017-HCHEM-0155021
Trade Secret: N
Hazardous Material Type: Pure
Last Updated: 2018-07-27T08:02:46.000
Chemical Name: DICHLOROMETHANE
Common Name: DICHLOROMETHANE
Case Number: 75-09-2

Record ID: DEH2002-HUPFP-102535
Permit Status: Permit Renewed
Active Permit: Y
Child Record Id: DEH2017-HCHEM-0155022
Trade Secret: N
Hazardous Material Type: Pure
Last Updated: 2018-07-27T08:02:46.000
Chemical Name: DIMETHYL SULFOXIDE
Common Name: DIMETHYL SULFOXIDE
Case Number: 67-68-5

Record ID: DEH2002-HUPFP-102535
Permit Status: Permit Renewed
Active Permit: Y
Child Record Id: DEH2017-HCHEM-0155026
Trade Secret: N
Hazardous Material Type: Mixture
Last Updated: 2018-07-27T08:02:46.000
Chemical Name: ETHYL ALCOHOL
Common Name: ETHYL ALCOHOL
Case Number: 64-17-5

Record ID: DEH2002-HUPFP-102535
Permit Status: Permit Renewed
Active Permit: Y
Child Record Id: DEH2017-HCHEM-0155027
Trade Secret: N
Hazardous Material Type: Pure
Last Updated: 2018-07-27T08:02:46.000
Chemical Name: ETHYLENE GLYCOL
Common Name: ETHYLENE GLYCOL
Case Number: 107-21-1

Record ID: DEH2002-HUPFP-102535
Permit Status: Permit Renewed
Active Permit: Y
Child Record Id: DEH2017-HCHEM-0155028
Trade Secret: N
Hazardous Material Type: Pure
Last Updated: 2018-07-27T08:02:46.000
Chemical Name: ETHYLENEDIAMINE TETRAACETIC ACID
Common Name: ETHYLENEDIAMINE TETRAACETIC ACID
Case Number: 60-00-4

U C S D MAIN CAMPUS (Continued) **S102439541**

Record ID: DEH2002-HUPFP-102535
Permit Status: Permit Renewed
Active Permit: Y
Child Record Id: DEH2017-HCHEM-0155029
Trade Secret: N
Hazardous Material Type: Pure
Last Updated: 2018-07-27T08:02:46.000
Chemical Name: FORMALDEHYDE
Common Name: FORMALDEHYDE
Case Number: 50-00-0

Record ID: DEH2002-HUPFP-102535
Permit Status: Permit Renewed
Active Permit: Y
Child Record Id: DEH2017-HCHEM-0155034
Trade Secret: N
Hazardous Material Type: Pure
Last Updated: 2018-07-27T08:02:46.000
Chemical Name: GUANIDINE HYDROCHLORIDE
Common Name: GUANIDINE HYDROCHLORIDE
Case Number: 50-01-1

Record ID: DEH2002-HUPFP-102535
Permit Status: Permit Renewed
Active Permit: Y
Child Record Id: DEH2017-HCHEM-0155035
Trade Secret: N
Hazardous Material Type: Pure
Last Updated: 2018-07-27T08:02:46.000
Chemical Name: HELIUM
Common Name: HELIUM
Case Number: 7440-59-7

Record ID: DEH2002-HUPFP-102535
Permit Status: Permit Renewed
Active Permit: Y
Child Record Id: DEH2017-HCHEM-0155037
Trade Secret: N
Hazardous Material Type: Pure
Last Updated: 2018-07-27T08:02:46.000
Chemical Name: HEXANE
Common Name: HEXANE
Case Number: 110-54-3

Record ID: DEH2002-HUPFP-102535
Permit Status: Permit Renewed
Active Permit: Y
Child Record Id: DEH2017-HCHEM-0155040
Trade Secret: N
Hazardous Material Type: Pure
Last Updated: 2018-07-27T08:02:46.000
Chemical Name: IRON OXIDE
Common Name: IRON OXIDE
Case Number: 1332-37-2

Record ID: DEH2002-HUPFP-102535
Permit Status: Permit Renewed

U C S D MAIN CAMPUS (Continued) **S102439541**

Active Permit: Y
Child Record Id: DEH2017-HCHEM-0155049
Trade Secret: N
Hazardous Material Type: Pure
Last Updated: 2018-07-27T08:02:46.000
Chemical Name: OXYGEN
Common Name: OXYGEN
Case Number: 7782-44-7

Record ID: DEH2002-HUPFP-102535
Permit Status: Permit Renewed
Active Permit: Y
Child Record Id: DEH2017-HCHEM-0155050
Trade Secret: N
Hazardous Material Type: Pure
Last Updated: 2018-07-27T08:02:46.000
Chemical Name: OXYGEN
Common Name: OXYGEN
Case Number: 7782-44-7

Record ID: DEH2002-HUPFP-102535
Permit Status: Permit Renewed
Active Permit: Y
Child Record Id: DEH2017-HCHEM-0155051
Trade Secret: N
Hazardous Material Type: Mixture
Last Updated: 2018-07-27T08:02:46.000
Chemical Name: OXYGEN @ 20.5%; CARBON DIOXIDE @ 5%; BAL NITROGEN
Common Name: OXYGEN @ 20.5%; CARBON DIOXIDE @ 5%; BAL NITROGEN
Case Number: Not reported

Record ID: DEH2002-HUPFP-102535
Permit Status: Permit Renewed
Active Permit: Y
Child Record Id: DEH2017-HCHEM-0155052
Trade Secret: N
Hazardous Material Type: Pure
Last Updated: 2018-07-27T08:02:46.000
Chemical Name: PARAFORMALDEHYDE
Common Name: PARAFORMALDEHYDE
Case Number: 30525-89-4

Record ID: DEH2002-HUPFP-102535
Permit Status: Permit Renewed
Active Permit: Y
Child Record Id: DEH2017-HCHEM-0155053
Trade Secret: N
Hazardous Material Type: Pure
Last Updated: 2018-07-27T08:02:46.000
Chemical Name: PETROLEUM BASE OIL
Common Name: PETROLEUM BASE OIL
Case Number: 64741-88-4

Record ID: DEH2002-HUPFP-102535
Permit Status: Permit Renewed
Active Permit: Y
Child Record Id: DEH2017-HCHEM-0155054

U C S D MAIN CAMPUS (Continued) **S102439541**

Trade Secret: N
Hazardous Material Type: Pure
Last Updated: 2018-07-27T08:02:46.000
Chemical Name: PETROLEUM DISTILLATES
Common Name: PETROLEUM DISTILLATES
Case Number: 64742-55-8

Record ID: DEH2002-HUPFP-102535
Permit Status: Permit Renewed
Active Permit: Y
Child Record Id: DEH2017-HCHEM-0155055
Trade Secret: N
Hazardous Material Type: Pure
Last Updated: 2018-07-27T08:02:46.000
Chemical Name: PHOSPHORIC ACID
Common Name: PHOSPHORIC ACID
Case Number: 7664-38-2

Record ID: DEH2002-HUPFP-102535
Permit Status: Permit Renewed
Active Permit: Y
Child Record Id: DEH2017-HCHEM-0155058
Trade Secret: N
Hazardous Material Type: Pure
Last Updated: 2018-07-27T08:02:46.000
Chemical Name: POTASSIUM HYDROXIDE
Common Name: POTASSIUM HYDROXIDE
Case Number: 1310-58-3

Record ID: DEH2002-HUPFP-102535
Permit Status: Permit Renewed
Active Permit: Y
Child Record Id: DEH2017-HCHEM-0155059
Trade Secret: N
Hazardous Material Type: Pure
Last Updated: 2018-07-27T08:02:46.000
Chemical Name: POTASSIUM PHOSPHATE DIBASIC
Common Name: POTASSIUM PHOSPHATE DIBASIC
Case Number: 7758-11-4

Record ID: DEH2002-HUPFP-102535
Permit Status: Permit Renewed
Active Permit: Y
Child Record Id: DEH2017-HCHEM-0155060
Trade Secret: N
Hazardous Material Type: Pure
Last Updated: 2018-07-27T08:02:46.000
Chemical Name: POTASSIUM PHOSPHATE MONOBASIC
Common Name: POTASSIUM PHOSPHATE MONOBASIC
Case Number: 7778-77-0

Record ID: DEH2002-HUPFP-102535
Permit Status: Permit Renewed
Active Permit: Y
Child Record Id: DEH2017-HCHEM-0155061
Trade Secret: N
Hazardous Material Type: Pure

U C S D MAIN CAMPUS (Continued) **S102439541**

Last Updated: 2018-07-27T08:02:46.000
Chemical Name: PROPENE
Common Name: PROPENE
Case Number: 115-07-1

Record ID: DEH2002-HUPFP-102535
Permit Status: Permit Renewed
Active Permit: Y
Child Record Id: DEH2017-HCHEM-0155062
Trade Secret: N
Hazardous Material Type: Pure
Last Updated: 2018-07-27T08:02:46.000
Chemical Name: SECONDARY ALCOHOL ETHOXYLATE
Common Name: SECONDARY ALCOHOL ETHOXYLATE
Case Number: 84133-50-6

Record ID: DEH2002-HUPFP-102535
Permit Status: Permit Renewed
Active Permit: Y
Child Record Id: DEH2017-HCHEM-0155063
Trade Secret: N
Hazardous Material Type: Pure
Last Updated: 2018-07-27T08:02:46.000
Chemical Name: SODIUM ACETATE, ANHYDROUS
Common Name: SODIUM ACETATE, ANHYDROUS
Case Number: 127-09-3

Record ID: DEH2002-HUPFP-102535
Permit Status: Permit Renewed
Active Permit: Y
Child Record Id: DEH2017-HCHEM-0155065
Trade Secret: N
Hazardous Material Type: Pure
Last Updated: 2018-07-27T08:02:46.000
Chemical Name: SODIUM HYPOCHLORITE
Common Name: SODIUM HYPOCHLORITE
Case Number: 7681-52-9

Record ID: DEH2002-HUPFP-102535
Permit Status: Permit Renewed
Active Permit: Y
Child Record Id: DEH2017-HCHEM-0155066
Trade Secret: N
Hazardous Material Type: Pure
Last Updated: 2018-07-27T08:02:46.000
Chemical Name: SUCROSE
Common Name: SUCROSE
Case Number: 57-50-1

Record ID: DEH2002-HUPFP-102535
Permit Status: Permit Renewed
Active Permit: Y
Child Record Id: DEH2017-HCHEM-0155067
Trade Secret: N
Hazardous Material Type: Pure
Last Updated: 2018-07-27T08:02:46.000
Chemical Name: SULFUR HEXAFLUORIDE

U C S D MAIN CAMPUS (Continued) **S102439541**

Common Name: SULFUR HEXAFLUORIDE
Case Number: 2551-62-4

Record ID: DEH2002-HUPFP-102535
Permit Status: Permit Renewed
Active Permit: Y
Child Record Id: DEH2017-HCHEM-0155068
Trade Secret: N
Hazardous Material Type: Pure
Last Updated: 2018-07-27T08:02:46.000
Chemical Name: SULFURIC ACID
Common Name: SULFURIC ACID
Case Number: 7664-93-9

Record ID: DEH2002-HUPFP-102535
Permit Status: Permit Renewed
Active Permit: Y
Child Record Id: DEH2017-HCHEM-0155069
Trade Secret: N
Hazardous Material Type: Pure
Last Updated: 2018-07-27T08:02:46.000
Chemical Name: TOLUENE
Common Name: TOLUENE
Case Number: 108-88-3

Record ID: DEH2002-HUPFP-102535
Permit Status: Permit Renewed
Active Permit: Y
Child Record Id: DEH2017-HCHEM-0155070
Trade Secret: N
Hazardous Material Type: Pure
Last Updated: 2018-07-27T08:02:46.000
Chemical Name: TRICHLOROACETIC ACID
Common Name: TRICHLOROACETIC ACID
Case Number: 76-03-9

Record ID: DEH2002-HUPFP-102535
Permit Status: Permit Renewed
Active Permit: Y
Child Record Id: DEH2017-HCHEM-0155077
Trade Secret: N
Hazardous Material Type: Pure
Last Updated: 2018-07-27T08:02:46.000
Chemical Name: SODIUM BICARBONATE
Common Name: SODIUM BICARBONATE
Case Number: 144-55-8

Record ID: DEH2002-HUPFP-102535
Permit Status: Permit Renewed
Active Permit: Y
Child Record Id: DEH2017-HCHEM-0155071
Trade Secret: N
Hazardous Material Type: Pure
Last Updated: 2018-07-27T08:02:46.000
Chemical Name: TRIZMA BASE
Common Name: TRIZMA BASE
Case Number: 77-86-1

U C S D MAIN CAMPUS (Continued) **S102439541**

Record ID: DEH2002-HUPFP-102535
Permit Status: Permit Renewed
Active Permit: Y
Child Record Id: DEH2017-HCHEM-0155072
Trade Secret: N
Hazardous Material Type: Pure
Last Updated: 2018-07-27T08:02:46.000
Chemical Name: TRIZMA HYDROCHLORIDE
Common Name: TRIZMA HYDROCHLORIDE
Case Number: 1185-53-1

Record ID: DEH2002-HUPFP-102535
Permit Status: Permit Renewed
Active Permit: Y
Child Record Id: DEH2017-HCHEM-0155073
Trade Secret: N
Hazardous Material Type: Pure
Last Updated: 2018-07-27T08:02:46.000
Chemical Name: UREA
Common Name: UREA
Case Number: 57-13-6

Record ID: DEH2002-HUPFP-102535
Permit Status: Permit Renewed
Active Permit: Y
Child Record Id: DEH2017-HCHEM-0155074
Trade Secret: N
Hazardous Material Type: Pure
Last Updated: 2018-07-27T08:02:46.000
Chemical Name: XYLENE
Common Name: XYLENE
Case Number: 1330-20-7

Record ID: DEH2002-HUPFP-102535
Permit Status: Permit Renewed
Active Permit: Y
Child Record Id: DEH2017-HCHEM-0155075
Trade Secret: N
Hazardous Material Type: Pure
Last Updated: 2018-07-27T08:02:46.000
Chemical Name: YEAST EXTRACT
Common Name: YEAST EXTRACT
Case Number: 8013-01-2

Record ID: DEH2002-HUPFP-102535
Permit Status: Permit Renewed
Active Permit: Y
Child Record Id: DEH2017-HCHEM-0155076
Trade Secret: N
Hazardous Material Type: Pure
Last Updated: 2018-07-27T08:02:46.000
Chemical Name: 2-METHYL BUTANE
Common Name: 2-METHYL BUTANE
Case Number: 78-78-4

Record ID: DEH2002-HUPFP-102535
Permit Status: Permit Renewed

U C S D MAIN CAMPUS (Continued) **S102439541**

Active Permit: Y
Child Record Id: DEH2017-HCHEM-0155078
Trade Secret: N
Hazardous Material Type: Pure
Last Updated: 2018-07-27T08:02:46.000
Chemical Name: SODIUM CARBONATE
Common Name: SODIUM CARBONATE
Case Number: 497-19-8

Record ID: DEH2002-HUPFP-102535
Permit Status: Permit Renewed
Active Permit: Y
Child Record Id: DEH2017-HCHEM-0155079
Trade Secret: N
Hazardous Material Type: Pure
Last Updated: 2018-07-27T08:02:46.000
Chemical Name: SODIUM CHLORIDE
Common Name: SODIUM CHLORIDE
Case Number: 7647-14-5

Record ID: DEH2002-HUPFP-102535
Permit Status: Permit Renewed
Active Permit: Y
Child Record Id: DEH2017-HCHEM-0155080
Trade Secret: N
Hazardous Material Type: Pure
Last Updated: 2018-07-27T08:02:46.000
Chemical Name: SODIUM CITRATE
Common Name: SODIUM CITRATE
Case Number: 6132-04-3

Record ID: DEH2002-HUPFP-102535
Permit Status: Permit Renewed
Active Permit: Y
Child Record Id: DEH2017-HCHEM-0155081
Trade Secret: N
Hazardous Material Type: Pure
Last Updated: 2018-07-27T08:02:46.000
Chemical Name: SODIUM HYDROXIDE
Common Name: SODIUM HYDROXIDE
Case Number: 1310-73-2

Record ID: DEH2002-HUPFP-102535
Permit Status: Permit Renewed
Active Permit: Y
Child Record Id: DEH2017-HCHEM-0155082
Trade Secret: N
Hazardous Material Type: Pure
Last Updated: 2018-07-27T08:02:46.000
Chemical Name: SODIUM LAURYL SULFATE
Common Name: SODIUM LAURYL SULFATE
Case Number: 151-21-3

Record ID: DEH2002-HUPFP-102535
Permit Status: Permit Renewed
Active Permit: Y
Child Record Id: DEH2017-HCHEM-0155083

U C S D MAIN CAMPUS (Continued) **S102439541**

Trade Secret: N
Hazardous Material Type: Pure
Last Updated: 2018-07-27T08:02:46.000
Chemical Name: SODIUM PHOSPHATE
Common Name: SODIUM PHOSPHATE
Case Number: 10039-32-4

Record ID: DEH2002-HUPFP-102535
Permit Status: Permit Renewed
Active Permit: Y
Child Record Id: DEH2017-HCHEM-0155084
Trade Secret: N
Hazardous Material Type: Pure
Last Updated: 2018-07-27T08:02:46.000
Chemical Name: SODIUM PHOSPHATE DIBASIC
Common Name: SODIUM PHOSPHATE DIBASIC
Case Number: 7558-79-4

Record ID: DEH2002-HUPFP-102535
Permit Status: Permit Renewed
Active Permit: Y
Child Record Id: DEH2017-HCHEM-0155085
Trade Secret: N
Hazardous Material Type: Pure
Last Updated: 2018-07-27T08:02:46.000
Chemical Name: SODIUM PHOSPHATE MONOBASIC
Common Name: SODIUM PHOSPHATE MONOBASIC
Case Number: 10049-21-5

Record ID: DEH2002-HUPFP-102535
Permit Status: Permit Renewed
Active Permit: Y
Child Record Id: DEH2017-HCHEM-0155086
Trade Secret: N
Hazardous Material Type: Pure
Last Updated: 2018-07-27T08:02:46.000
Chemical Name: SODIUM PYROPHOSPHATE DECAHYDRATE
Common Name: SODIUM PYROPHOSPHATE DECAHYDRATE
Case Number: 13472-36-1

Record ID: DEH2002-HUPFP-102535
Permit Status: Permit Renewed
Active Permit: Y
Child Record Id: DEH2017-HCHEM-0155087
Trade Secret: N
Hazardous Material Type: Pure
Last Updated: 2018-07-27T08:02:46.000
Chemical Name: SODIUM THIOSULFATE
Common Name: SODIUM THIOSULFATE
Case Number: 7772-98-7

Record ID: DEH2002-HUPFP-102535
Permit Status: Permit Renewed
Active Permit: Y
Child Record Id: DEH2017-HCHEM-0155088
Trade Secret: N
Hazardous Material Type: Pure

U C S D MAIN CAMPUS (Continued) **S102439541**

Last Updated: 2018-07-27T08:02:46.000
Chemical Name: AEROSOL SPRAY PAINT
Common Name: AEROSOL SPRAY PAINT
Case Number: 108-01-0

Record ID: DEH2002-HUPFP-102535
Permit Status: Permit Renewed
Active Permit: Y
Child Record Id: DEH2017-HCHEM-0155089
Trade Secret: N
Hazardous Material Type: Pure
Last Updated: 2018-07-27T08:02:46.000
Chemical Name: CARBON DIOXIDE
Common Name: CARBON DIOXIDE
Case Number: 124-38-9

Record ID: DEH2002-HUPFP-102535
Permit Status: Permit Renewed
Active Permit: Y
Child Record Id: DEH2017-HCHEM-0155090
Trade Secret: N
Hazardous Material Type: Pure
Last Updated: 2018-07-27T08:02:46.000
Chemical Name: DIESEL
Common Name: DIESEL
Case Number: 68334-30-5

Record ID: DEH2002-HUPFP-102535
Permit Status: Permit Renewed
Active Permit: Y
Child Record Id: DEH2017-HCHEM-0155091
Trade Secret: N
Hazardous Material Type: Pure
Last Updated: 2018-07-27T08:02:46.000
Chemical Name: GASOLINE
Common Name: GASOLINE
Case Number: 86290-81-5

Record ID: DEH2002-HUPFP-102535
Permit Status: Permit Renewed
Active Permit: Y
Child Record Id: DEH2017-HCHEM-0155092
Trade Secret: N
Hazardous Material Type: Pure
Last Updated: 2018-07-27T08:02:46.000
Chemical Name: METHYLTRIACETOXYSILANE
Common Name: METHYLTRIACETOXYSILANE
Case Number: 4253-34-3

Record ID: DEH2002-HUPFP-102535
Permit Status: Permit Renewed
Active Permit: Y
Child Record Id: DEH2017-HCHEM-0155093
Trade Secret: N
Hazardous Material Type: Pure
Last Updated: 2018-07-27T08:02:46.000
Chemical Name: OIL

U C S D MAIN CAMPUS (Continued) **S102439541**

Common Name: OIL
Case Number: 8012-95-1

Record ID: DEH2002-HUPFP-102535
Permit Status: Permit Renewed
Active Permit: Y
Child Record Id: DEH2017-HCHEM-0155094
Trade Secret: N
Hazardous Material Type: Pure
Last Updated: 2018-07-27T08:02:46.000
Chemical Name: OXYGEN
Common Name: OXYGEN
Case Number: 7782-44-7

Record ID: DEH2002-HUPFP-102535
Permit Status: Permit Renewed
Active Permit: Y
Child Record Id: DEH2017-HCHEM-0155095
Trade Secret: N
Hazardous Material Type: Pure
Last Updated: 2018-07-27T08:02:46.000
Chemical Name: PAINT
Common Name: PAINT
Case Number: 66070-63-1

Record ID: DEH2002-HUPFP-102535
Permit Status: Permit Renewed
Active Permit: Y
Child Record Id: DEH2017-HCHEM-0155096
Trade Secret: N
Hazardous Material Type: Pure
Last Updated: 2018-07-27T08:02:46.000
Chemical Name: PROPANE
Common Name: PROPANE
Case Number: 74-98-6

Record ID: DEH2002-HUPFP-102535
Permit Status: Permit Renewed
Active Permit: Y
Child Record Id: DEH2017-HCHEM-0155097
Trade Secret: N
Hazardous Material Type: Pure
Last Updated: 2018-07-27T08:02:46.000
Chemical Name: SODIUM HYPOCHLORITE
Common Name: SODIUM HYPOCHLORITE
Case Number: 7681-52-9

Record ID: DEH2002-HUPFP-102535
Permit Status: Permit Renewed
Active Permit: Y
Child Record Id: DEH2017-HCHEM-0155098
Trade Secret: N
Hazardous Material Type: Pure
Last Updated: 2018-07-27T08:02:46.000
Chemical Name: SODIUM THIOSULFATE
Common Name: SODIUM THIOSULFATE
Case Number: 7772-98-7

U C S D MAIN CAMPUS (Continued) **S102439541**

Record ID: DEH2002-HUPFP-102535
Permit Status: Permit Renewed
Active Permit: Y
Child Record Id: DEH2017-HCHEM-0155101
Trade Secret: N
Hazardous Material Type: Pure
Last Updated: 2018-07-27T08:02:46.000
Chemical Name: 1-BUTANOL
Common Name: 1-BUTANOL
Case Number: 71-36-3

Record ID: DEH2002-HUPFP-102535
Permit Status: Permit Renewed
Active Permit: Y
Child Record Id: DEH2017-HCHEM-0155102
Trade Secret: N
Hazardous Material Type: Pure
Last Updated: 2018-07-27T08:02:46.000
Chemical Name: 2-PROPANOL
Common Name: 2-PROPANOL
Case Number: 67-63-0

Record ID: DEH2002-HUPFP-102535
Permit Status: Permit Renewed
Active Permit: Y
Child Record Id: DEH2017-HCHEM-0155103
Trade Secret: N
Hazardous Material Type: Mixture
Last Updated: 2018-07-27T08:02:46.000
Chemical Name: 5% CARBON DIOXIDE 5% OXYGEN BAL NITROGEN
Common Name: 5% CARBON DIOXIDE 5% OXYGEN BAL NITROGEN
Case Number: Not reported

Record ID: DEH2002-HUPFP-102535
Permit Status: Permit Renewed
Active Permit: Y
Child Record Id: DEH2017-HCHEM-0155104
Trade Secret: N
Hazardous Material Type: Mixture
Last Updated: 2018-07-27T08:02:46.000
Chemical Name: 5% CARBON DIOXIDE, 21% OXYGEN, BAL NITROGEN
Common Name: 5% CARBON DIOXIDE, 21% OXYGEN, BAL NITROGEN
Case Number: Not reported

Record ID: DEH2002-HUPFP-102535
Permit Status: Permit Renewed
Active Permit: Y
Child Record Id: DEH2017-HCHEM-0155105
Trade Secret: N
Hazardous Material Type: Pure
Last Updated: 2018-07-27T08:02:46.000
Chemical Name: ACETIC ACID
Common Name: ACETIC ACID
Case Number: 64-19-7

Record ID: DEH2002-HUPFP-102535
Permit Status: Permit Renewed

U C S D MAIN CAMPUS (Continued) **S102439541**

Active Permit: Y
Child Record Id: DEH2017-HCHEM-0155106
Trade Secret: N
Hazardous Material Type: Pure
Last Updated: 2018-07-27T08:02:46.000
Chemical Name: ACETONE
Common Name: ACETONE
Case Number: 67-64-1

Record ID: DEH2002-HUPFP-102535
Permit Status: Permit Renewed
Active Permit: Y
Child Record Id: DEH2017-HCHEM-0155107
Trade Secret: N
Hazardous Material Type: Pure
Last Updated: 2018-07-27T08:02:46.000
Chemical Name: ACETONITRILE
Common Name: ACETONITRILE
Case Number: 75-05-8

Record ID: DEH2002-HUPFP-102535
Permit Status: Permit Renewed
Active Permit: Y
Child Record Id: DEH2017-HCHEM-0155108
Trade Secret: N
Hazardous Material Type: Pure
Last Updated: 2018-07-27T08:02:46.000
Chemical Name: AGAR
Common Name: AGAR
Case Number: 9002-18-0

Record ID: DEH2002-HUPFP-102535
Permit Status: Permit Renewed
Active Permit: Y
Child Record Id: DEH2017-HCHEM-0155109
Trade Secret: N
Hazardous Material Type: Pure
Last Updated: 2018-07-27T08:02:46.000
Chemical Name: AIR COMPRESSED
Common Name: AIR COMPRESSED
Case Number: 132259-10-0

Record ID: DEH2002-HUPFP-102535
Permit Status: Permit Renewed
Active Permit: Y
Child Record Id: DEH2017-HCHEM-0155112
Trade Secret: N
Hazardous Material Type: Pure
Last Updated: 2018-07-27T08:02:46.000
Chemical Name: CALCIUM CHLORIDE
Common Name: CALCIUM CHLORIDE
Case Number: 10043-52-4

Record ID: DEH2002-HUPFP-102535
Permit Status: Permit Renewed
Active Permit: Y
Child Record Id: DEH2017-HCHEM-0155113

U C S D MAIN CAMPUS (Continued) **S102439541**

Trade Secret: N
Hazardous Material Type: Pure
Last Updated: 2018-07-27T08:02:46.000
Chemical Name: CALCIUM SULFATE
Common Name: CALCIUM SULFATE
Case Number: 7778-18-9

Record ID: DEH2002-HUPFP-102535
Permit Status: Permit Renewed
Active Permit: Y
Child Record Id: DEH2017-HCHEM-0155115
Trade Secret: N
Hazardous Material Type: Mixture
Last Updated: 2018-07-27T08:02:46.000
Chemical Name: CARBON DIOXIDE @ 5%, HYDROGEN @ 10%; BALANCE NITROGEN
Common Name: CARBON DIOXIDE @ 5%, HYDROGEN @ 10%; BALANCE NITROGEN
Case Number: Not reported

Record ID: DEH2002-HUPFP-102535
Permit Status: Permit Renewed
Active Permit: Y
Child Record Id: DEH2017-HCHEM-0155116
Trade Secret: N
Hazardous Material Type: Mixture
Last Updated: 2018-07-27T08:02:46.000
Chemical Name: CARBON DIOXIDE @ 5%; BAL OXYGEN
Common Name: CARBON DIOXIDE @ 5%; BAL OXYGEN
Case Number: Not reported

Record ID: DEH2002-HUPFP-102535
Permit Status: Permit Renewed
Active Permit: Y
Child Record Id: DEH2017-HCHEM-0155117
Trade Secret: N
Hazardous Material Type: Pure
Last Updated: 2018-07-27T08:02:46.000
Chemical Name: CHLOROFORM
Common Name: CHLOROFORM
Case Number: 67-66-3

Record ID: DEH2002-HUPFP-102535
Permit Status: Permit Renewed
Active Permit: Y
Child Record Id: DEH2017-HCHEM-0155118
Trade Secret: N
Hazardous Material Type: Pure
Last Updated: 2018-07-27T08:02:46.000
Chemical Name: CITRIC ACID
Common Name: CITRIC ACID
Case Number: 77-92-9

Record ID: DEH2002-HUPFP-102535
Permit Status: Permit Renewed
Active Permit: Y
Child Record Id: DEH2017-HCHEM-0155119
Trade Secret: N
Hazardous Material Type: Pure

U C S D MAIN CAMPUS (Continued) **S102439541**

Last Updated: 2018-07-27T08:02:46.000
Chemical Name: DIMETHYL SULFOXIDE
Common Name: DIMETHYL SULFOXIDE
Case Number: 67-68-5

Record ID: DEH2002-HUPFP-102535
Permit Status: Permit Renewed
Active Permit: Y
Child Record Id: DEH2017-HCHEM-0155120
Trade Secret: N
Hazardous Material Type: Mixture
Last Updated: 2018-07-27T08:02:46.000
Chemical Name: ENVIRO-KLEEN
Common Name: ENVIRO-KLEEN
Case Number: Not reported

Record ID: DEH2002-HUPFP-102535
Permit Status: Permit Renewed
Active Permit: Y
Child Record Id: DEH2017-HCHEM-0155121
Trade Secret: N
Hazardous Material Type: Pure
Last Updated: 2018-07-27T08:02:46.000
Chemical Name: ETHYL ACETATE
Common Name: ETHYL ACETATE
Case Number: 141-78-6

Record ID: DEH2002-HUPFP-102535
Permit Status: Permit Renewed
Active Permit: Y
Child Record Id: DEH2017-HCHEM-0155122
Trade Secret: N
Hazardous Material Type: Pure
Last Updated: 2018-07-27T08:02:46.000
Chemical Name: ETHYL ALCOHOL
Common Name: ETHYL ALCOHOL
Case Number: 64-17-5

Record ID: DEH2002-HUPFP-102535
Permit Status: Permit Renewed
Active Permit: Y
Child Record Id: DEH2017-HCHEM-0155123
Trade Secret: N
Hazardous Material Type: Mixture
Last Updated: 2018-07-27T08:02:46.000
Chemical Name: ETHYL ALCOHOL
Common Name: ETHYL ALCOHOL
Case Number: 64-17-5

Record ID: DEH2002-HUPFP-102535
Permit Status: Permit Renewed
Active Permit: Y
Child Record Id: DEH2017-HCHEM-0155124
Trade Secret: N
Hazardous Material Type: Pure
Last Updated: 2018-07-27T08:02:46.000
Chemical Name: ETHYLENEDIAMINE TETRAACETIC ACID

U C S D MAIN CAMPUS (Continued) **S102439541**

Common Name: ETHYLENEDIAMINE TETRAACETIC ACID
Case Number: 60-00-4

Record ID: DEH2002-HUPFP-102535
Permit Status: Permit Renewed
Active Permit: Y
Child Record Id: DEH2017-HCHEM-0155125
Trade Secret: N
Hazardous Material Type: Pure
Last Updated: 2018-07-27T08:02:46.000
Chemical Name: FORMALDEHYDE
Common Name: FORMALDEHYDE
Case Number: 50-00-0

Record ID: DEH2002-HUPFP-102535
Permit Status: Permit Renewed
Active Permit: Y
Child Record Id: DEH2017-HCHEM-0155126
Trade Secret: N
Hazardous Material Type: Pure
Last Updated: 2018-07-27T08:02:46.000
Chemical Name: GASOLINE
Common Name: GASOLINE
Case Number: 86290-81-5

Record ID: DEH2002-HUPFP-102535
Permit Status: Permit Renewed
Active Permit: Y
Child Record Id: DEH2017-HCHEM-0155127
Trade Secret: N
Hazardous Material Type: Pure
Last Updated: 2018-07-27T08:02:46.000
Chemical Name: GLYCERIN
Common Name: GLYCERIN
Case Number: 56-81-5

Record ID: DEH2002-HUPFP-102535
Permit Status: Permit Renewed
Active Permit: Y
Child Record Id: DEH2017-HCHEM-0155128
Trade Secret: N
Hazardous Material Type: Pure
Last Updated: 2018-07-27T08:02:46.000
Chemical Name: GLYCINE
Common Name: GLYCINE
Case Number: 56-40-6

Record ID: DEH2002-HUPFP-102535
Permit Status: Permit Renewed
Active Permit: Y
Child Record Id: DEH2017-HCHEM-0155129
Trade Secret: N
Hazardous Material Type: Pure
Last Updated: 2018-07-27T08:02:46.000
Chemical Name: GUANIDINE HYDROCHLORIDE
Common Name: GUANIDINE HYDROCHLORIDE
Case Number: 50-01-1

U C S D MAIN CAMPUS (Continued) **S102439541**

Record ID: DEH2002-HUPFP-102535
Permit Status: Permit Renewed
Active Permit: Y
Child Record Id: DEH2017-HCHEM-0155130
Trade Secret: N
Hazardous Material Type: Pure
Last Updated: 2018-07-27T08:02:46.000
Chemical Name: HEPTANE
Common Name: HEPTANE
Case Number: 142-82-5

Record ID: DEH2002-HUPFP-102535
Permit Status: Permit Renewed
Active Permit: Y
Child Record Id: DEH2017-HCHEM-0155131
Trade Secret: N
Hazardous Material Type: Pure
Last Updated: 2018-07-27T08:02:46.000
Chemical Name: HYDROCHLORIC ACID
Common Name: HYDROCHLORIC ACID
Case Number: 7647-01-0

Record ID: DEH2002-HUPFP-102535
Permit Status: Permit Renewed
Active Permit: Y
Child Record Id: DEH2017-HCHEM-0155132
Trade Secret: N
Hazardous Material Type: Pure
Last Updated: 2018-07-27T08:02:46.000
Chemical Name: LITHIUM NITRIDE
Common Name: LITHIUM NITRIDE
Case Number: 26134-62-3

Record ID: DEH2002-HUPFP-102535
Permit Status: Permit Renewed
Active Permit: Y
Child Record Id: DEH2017-HCHEM-0155133
Trade Secret: N
Hazardous Material Type: Pure
Last Updated: 2018-07-27T08:02:46.000
Chemical Name: MAGNESIUM SULFATE
Common Name: MAGNESIUM SULFATE
Case Number: 7487-88-9

Record ID: DEH2002-HUPFP-102535
Permit Status: Permit Renewed
Active Permit: Y
Child Record Id: DEH2017-HCHEM-0155136
Trade Secret: N
Hazardous Material Type: Pure
Last Updated: 2018-07-27T08:02:46.000
Chemical Name: NITROGEN
Common Name: NITROGEN
Case Number: 7727-37-9

Record ID: DEH2002-HUPFP-102535
Permit Status: Permit Renewed

U C S D MAIN CAMPUS (Continued) **S102439541**

Active Permit: Y
Child Record Id: DEH2017-HCHEM-0155137
Trade Secret: N
Hazardous Material Type: Pure
Last Updated: 2018-07-27T08:02:46.000
Chemical Name: OIL
Common Name: OIL
Case Number: 8012-95-1

Record ID: DEH2002-HUPFP-102535
Permit Status: Permit Renewed
Active Permit: Y
Child Record Id: DEH2017-HCHEM-0155138
Trade Secret: N
Hazardous Material Type: Pure
Last Updated: 2018-07-27T08:02:46.000
Chemical Name: OXYGEN
Common Name: OXYGEN
Case Number: 7782-44-7

Record ID: DEH2002-HUPFP-102535
Permit Status: Permit Renewed
Active Permit: Y
Child Record Id: DEH2017-HCHEM-0155139
Trade Secret: N
Hazardous Material Type: Pure
Last Updated: 2018-07-27T08:02:46.000
Chemical Name: PAINT
Common Name: PAINT
Case Number: 8052-41-3

Record ID: DEH2002-HUPFP-102535
Permit Status: Permit Renewed
Active Permit: Y
Child Record Id: DEH2017-HCHEM-0155140
Trade Secret: N
Hazardous Material Type: Pure
Last Updated: 2018-07-27T08:02:46.000
Chemical Name: PARAFORMALDEHYDE
Common Name: PARAFORMALDEHYDE
Case Number: 30525-89-4

Record ID: DEH2002-HUPFP-102535
Permit Status: Permit Renewed
Active Permit: Y
Child Record Id: DEH2017-HCHEM-0155143
Trade Secret: N
Hazardous Material Type: Pure
Last Updated: 2018-07-27T08:02:46.000
Chemical Name: POLYOXYETHYLENE SORBITAN MONOLAURATE
Common Name: POLYOXYETHYLENE SORBITAN MONOLAURATE
Case Number: 9005-64-5

Record ID: DEH2002-HUPFP-102535
Permit Status: Permit Renewed
Active Permit: Y
Child Record Id: DEH2017-HCHEM-0155144

U C S D MAIN CAMPUS (Continued) **S102439541**

Trade Secret: N
Hazardous Material Type: Pure
Last Updated: 2018-07-27T08:02:46.000
Chemical Name: POTASSIUM CHLORIDE
Common Name: POTASSIUM CHLORIDE
Case Number: 7447-40-7

Record ID: DEH2002-HUPFP-102535
Permit Status: Permit Renewed
Active Permit: Y
Child Record Id: DEH2017-HCHEM-0155145
Trade Secret: N
Hazardous Material Type: Pure
Last Updated: 2018-07-27T08:02:46.000
Chemical Name: POTASSIUM HYDROXIDE
Common Name: POTASSIUM HYDROXIDE
Case Number: 1310-58-3

Record ID: DEH2002-HUPFP-102535
Permit Status: Permit Renewed
Active Permit: Y
Child Record Id: DEH2017-HCHEM-0155146
Trade Secret: N
Hazardous Material Type: Pure
Last Updated: 2018-07-27T08:02:46.000
Chemical Name: POTASSIUM PHOSPHATE DIBASIC
Common Name: POTASSIUM PHOSPHATE DIBASIC
Case Number: 7758-11-4

Record ID: DEH2002-HUPFP-102535
Permit Status: Permit Renewed
Active Permit: Y
Child Record Id: DEH2017-HCHEM-0155148
Trade Secret: N
Hazardous Material Type: Mixture
Last Updated: 2018-07-27T08:02:46.000
Chemical Name: PRIMER
Common Name: PRIMER
Case Number: Not reported

Record ID: DEH2002-HUPFP-102535
Permit Status: Permit Renewed
Active Permit: Y
Child Record Id: DEH2017-HCHEM-0155149
Trade Secret: N
Hazardous Material Type: Pure
Last Updated: 2018-07-27T08:02:46.000
Chemical Name: SODIUM ACETATE, ANHYDROUS
Common Name: SODIUM ACETATE, ANHYDROUS
Case Number: 127-09-3

Record ID: DEH2002-HUPFP-102535
Permit Status: Permit Renewed
Active Permit: Y
Child Record Id: DEH2017-HCHEM-0155150
Trade Secret: N
Hazardous Material Type: Pure

U C S D MAIN CAMPUS (Continued) **S102439541**

Last Updated: 2018-07-27T08:02:46.000
Chemical Name: SODIUM BICARBONATE
Common Name: SODIUM BICARBONATE
Case Number: 144-55-8

Record ID: DEH2002-HUPFP-102535
Permit Status: Permit Renewed
Active Permit: Y
Child Record Id: DEH2017-HCHEM-0155151
Trade Secret: N
Hazardous Material Type: Pure
Last Updated: 2018-07-27T08:02:46.000
Chemical Name: SODIUM CARBONATE
Common Name: SODIUM CARBONATE
Case Number: 497-19-8

Record ID: DEH2002-HUPFP-102535
Permit Status: Permit Renewed
Active Permit: Y
Child Record Id: DEH2017-HCHEM-0155154
Trade Secret: N
Hazardous Material Type: Pure
Last Updated: 2018-07-27T08:02:46.000
Chemical Name: SODIUM HYDROXIDE
Common Name: SODIUM HYDROXIDE
Case Number: 1310-73-2

Record ID: DEH2002-HUPFP-102535
Permit Status: Permit Renewed
Active Permit: Y
Child Record Id: DEH2017-HCHEM-0155155
Trade Secret: N
Hazardous Material Type: Pure
Last Updated: 2018-07-27T08:02:46.000
Chemical Name: SODIUM HYDROXIDE
Common Name: SODIUM HYDROXIDE
Case Number: 1310-73-2

Record ID: DEH2002-HUPFP-102535
Permit Status: Permit Renewed
Active Permit: Y
Child Record Id: DEH2017-HCHEM-0155156
Trade Secret: N
Hazardous Material Type: Pure
Last Updated: 2018-07-27T08:02:46.000
Chemical Name: SODIUM LAURYL SULFATE
Common Name: SODIUM LAURYL SULFATE
Case Number: 151-21-3

Record ID: DEH2002-HUPFP-102535
Permit Status: Permit Renewed
Active Permit: Y
Child Record Id: DEH2017-HCHEM-0155157
Trade Secret: N
Hazardous Material Type: Pure
Last Updated: 2018-07-27T08:02:46.000
Chemical Name: SODIUM PHOSPHATE DIBASIC

U C S D MAIN CAMPUS (Continued) **S102439541**

Common Name: SODIUM PHOSPHATE DIBASIC
Case Number: 7558-79-4

Record ID: DEH2002-HUPFP-102535
Permit Status: Permit Renewed
Active Permit: Y
Child Record Id: DEH2017-HCHEM-0155158
Trade Secret: N
Hazardous Material Type: Pure
Last Updated: 2018-07-27T08:02:46.000
Chemical Name: SODIUM PHOSPHATE DIBASIC
Common Name: SODIUM PHOSPHATE DIBASIC
Case Number: 7558-79-4

Record ID: DEH2002-HUPFP-102535
Permit Status: Permit Renewed
Active Permit: Y
Child Record Id: DEH2017-HCHEM-0155159
Trade Secret: N
Hazardous Material Type: Pure
Last Updated: 2018-07-27T08:02:46.000
Chemical Name: SODIUM PHOSPHATE MONOBASIC
Common Name: SODIUM PHOSPHATE MONOBASIC
Case Number: 10049-21-5

Record ID: DEH2002-HUPFP-102535
Permit Status: Permit Renewed
Active Permit: Y
Child Record Id: DEH2017-HCHEM-0155160
Trade Secret: N
Hazardous Material Type: Pure
Last Updated: 2018-07-27T08:02:46.000
Chemical Name: SODIUM THIOSULFATE
Common Name: SODIUM THIOSULFATE
Case Number: 7772-98-7

Record ID: DEH2002-HUPFP-102535
Permit Status: Permit Renewed
Active Permit: Y
Child Record Id: DEH2017-HCHEM-0155161
Trade Secret: N
Hazardous Material Type: Pure
Last Updated: 2018-07-27T08:02:46.000
Chemical Name: SUCROSE
Common Name: SUCROSE
Case Number: 57-50-1

Record ID: DEH2002-HUPFP-102535
Permit Status: Permit Renewed
Active Permit: Y
Child Record Id: DEH2017-HCHEM-0155162
Trade Secret: N
Hazardous Material Type: Pure
Last Updated: 2018-07-27T08:02:46.000
Chemical Name: SULFUR HEXAFLUORIDE
Common Name: SULFUR HEXAFLUORIDE
Case Number: 2551-62-4

U C S D MAIN CAMPUS (Continued) **S102439541**

Record ID: DEH2002-HUPFP-102535
Permit Status: Permit Renewed
Active Permit: Y
Child Record Id: DEH2017-HCHEM-0155163
Trade Secret: N
Hazardous Material Type: Pure
Last Updated: 2018-07-27T08:02:46.000
Chemical Name: SULFURIC ACID
Common Name: SULFURIC ACID
Case Number: 7664-93-9

Record ID: DEH2002-HUPFP-102535
Permit Status: Permit Renewed
Active Permit: Y
Child Record Id: DEH2017-HCHEM-0155164
Trade Secret: N
Hazardous Material Type: Pure
Last Updated: 2018-07-27T08:02:46.000
Chemical Name: TRICHLOROACETIC ACID
Common Name: TRICHLOROACETIC ACID
Case Number: 76-03-9

Record ID: DEH2002-HUPFP-102535
Permit Status: Permit Renewed
Active Permit: Y
Child Record Id: DEH2017-HCHEM-0155165
Trade Secret: N
Hazardous Material Type: Pure
Last Updated: 2018-07-27T08:02:46.000
Chemical Name: TRIZMA BASE
Common Name: TRIZMA BASE
Case Number: 77-86-1

Record ID: DEH2002-HUPFP-102535
Permit Status: Permit Renewed
Active Permit: Y
Child Record Id: DEH2017-HCHEM-0155166
Trade Secret: N
Hazardous Material Type: Pure
Last Updated: 2018-07-27T08:02:46.000
Chemical Name: TRIZMA HYDROCHLORIDE
Common Name: TRIZMA HYDROCHLORIDE
Case Number: 1185-53-1

Record ID: DEH2002-HUPFP-102535
Permit Status: Permit Renewed
Active Permit: Y
Child Record Id: DEH2017-HCHEM-0155167
Trade Secret: N
Hazardous Material Type: Pure
Last Updated: 2018-07-27T08:02:46.000
Chemical Name: UREA
Common Name: UREA
Case Number: 57-13-6

Record ID: DEH2002-HUPFP-102535
Permit Status: Permit Renewed

U C S D MAIN CAMPUS (Continued) **S102439541**

Active Permit: Y
Child Record Id: DEH2017-HCHEM-0155168
Trade Secret: N
Hazardous Material Type: Pure
Last Updated: 2018-07-27T08:02:46.000
Chemical Name: XYLENE
Common Name: XYLENE
Case Number: 1330-20-7

Record ID: DEH2002-HUPFP-102535
Permit Status: Permit Renewed
Active Permit: Y
Child Record Id: DEH2017-HCHEM-0155169
Trade Secret: N
Hazardous Material Type: Pure
Last Updated: 2018-07-27T08:02:46.000
Chemical Name: YEAST EXTRACT
Common Name: YEAST EXTRACT
Case Number: 8013-01-2

Record ID: DEH2002-HUPFP-102535
Permit Status: Permit Renewed
Active Permit: Y
Child Record Id: DEH2017-HCHEM-0155170
Trade Secret: N
Hazardous Material Type: Pure
Last Updated: 2018-07-27T08:02:46.000
Chemical Name: D(+)-GLUCOSE ANHYDROUS
Common Name: D(+)-GLUCOSE ANHYDROUS
Case Number: 50-99-7

Record ID: DEH2002-HUPFP-102535
Permit Status: Permit Renewed
Active Permit: Y
Child Record Id: DEH2017-HCHEM-0155171
Trade Secret: N
Hazardous Material Type: Pure
Last Updated: 2018-07-27T08:02:46.000
Chemical Name: OIL
Common Name: OIL
Case Number: 8012-95-1

Record ID: DEH2002-HUPFP-102535
Permit Status: Permit Renewed
Active Permit: Y
Child Record Id: DEH2017-HCHEM-0155172
Trade Secret: N
Hazardous Material Type: Pure
Last Updated: 2018-07-27T08:02:46.000
Chemical Name: CARBON DIOXIDE
Common Name: CARBON DIOXIDE
Case Number: 124-38-9

Record ID: DEH2002-HUPFP-102535
Permit Status: Permit Renewed
Active Permit: Y
Child Record Id: DEH2017-HCHEM-0155173

U C S D MAIN CAMPUS (Continued) **S102439541**

Trade Secret: N
Hazardous Material Type: Pure
Last Updated: 2018-07-27T08:02:46.000
Chemical Name: DIESEL
Common Name: DIESEL
Case Number: 68334-30-5

Record ID: DEH2002-HUPFP-102535
Permit Status: Permit Renewed
Active Permit: Y
Child Record Id: DEH2017-HCHEM-0155174
Trade Secret: N
Hazardous Material Type: Mixture
Last Updated: 2018-07-27T08:02:46.000
Chemical Name: MINERAL OIL
Common Name: MINERAL OIL
Case Number: 8012-95-1

Record ID: DEH2002-HUPFP-102535
Permit Status: Permit Renewed
Active Permit: Y
Child Record Id: DEH2017-HCHEM-0155175
Trade Secret: N
Hazardous Material Type: Pure
Last Updated: 2018-07-27T08:02:46.000
Chemical Name: DIESEL
Common Name: DIESEL
Case Number: 68334-30-5

Record ID: DEH2002-HUPFP-102535
Permit Status: Permit Renewed
Active Permit: Y
Child Record Id: DEH2017-HCHEM-0155176
Trade Secret: N
Hazardous Material Type: Pure
Last Updated: 2018-07-27T08:02:46.000
Chemical Name: OIL
Common Name: OIL
Case Number: 8012-95-1

Record ID: DEH2002-HUPFP-102535
Permit Status: Permit Renewed
Active Permit: Y
Child Record Id: DEH2017-HCHEM-0155177
Trade Secret: N
Hazardous Material Type: Pure
Last Updated: 2018-07-27T08:02:46.000
Chemical Name: DIESEL
Common Name: DIESEL
Case Number: 68334-30-5

Record ID: DEH2002-HUPFP-102535
Permit Status: Permit Renewed
Active Permit: Y
Child Record Id: DEH2017-HCHEM-0155178
Trade Secret: N
Hazardous Material Type: Mixture

U C S D MAIN CAMPUS (Continued) **S102439541**

Last Updated: 2018-07-27T08:02:46.000
Chemical Name: MINERAL OIL
Common Name: MINERAL OIL
Case Number: 8012-95-1

Record ID: DEH2002-HUPFP-102535
Permit Status: Permit Renewed
Active Permit: Y
Child Record Id: DEH2017-HCHEM-0155179
Trade Secret: N
Hazardous Material Type: Pure
Last Updated: 2018-07-27T08:02:46.000
Chemical Name: ACETYLENE
Common Name: ACETYLENE
Case Number: 74-86-2

Record ID: DEH2002-HUPFP-102535
Permit Status: Permit Renewed
Active Permit: Y
Child Record Id: DEH2017-HCHEM-0155180
Trade Secret: N
Hazardous Material Type: Pure
Last Updated: 2018-07-27T08:02:46.000
Chemical Name: AEROSOL SPRAY PAINT
Common Name: AEROSOL SPRAY PAINT
Case Number: 108-01-0

Record ID: DEH2002-HUPFP-102535
Permit Status: Permit Renewed
Active Permit: Y
Child Record Id: DEH2017-HCHEM-0155181
Trade Secret: N
Hazardous Material Type: Mixture
Last Updated: 2018-07-27T08:02:46.000
Chemical Name: CARBON DIOXIDE @ < 50%; BALANCE ARGON
Common Name: CARBON DIOXIDE @ < 50%; BALANCE ARGON
Case Number: Not reported

Record ID: DEH2002-HUPFP-102535
Permit Status: Permit Renewed
Active Permit: Y
Child Record Id: DEH2017-HCHEM-0155182
Trade Secret: N
Hazardous Material Type: Pure
Last Updated: 2018-07-27T08:02:46.000
Chemical Name: OIL
Common Name: OIL
Case Number: 8012-95-1

Record ID: DEH2002-HUPFP-102535
Permit Status: Permit Renewed
Active Permit: Y
Child Record Id: DEH2017-HCHEM-0155183
Trade Secret: N
Hazardous Material Type: Pure
Last Updated: 2018-07-27T08:02:46.000
Chemical Name: OXYGEN

U C S D MAIN CAMPUS (Continued) **S102439541**

Common Name: OXYGEN
Case Number: 7782-44-7

Record ID: DEH2002-HUPFP-102535
Permit Status: Permit Renewed
Active Permit: Y
Child Record Id: DEH2017-HCHEM-0155184
Trade Secret: N
Hazardous Material Type: Pure
Last Updated: 2018-07-27T08:02:46.000
Chemical Name: WATERBASED PAINT
Common Name: WATERBASED PAINT
Case Number: 57-55-6

Record ID: DEH2002-HUPFP-102535
Permit Status: Permit Renewed
Active Permit: Y
Child Record Id: DEH2017-HCHEM-0155185
Trade Secret: N
Hazardous Material Type: Pure
Last Updated: 2018-07-27T08:02:46.000
Chemical Name: ACETYLENE
Common Name: ACETYLENE
Case Number: 74-86-2

Record ID: DEH2002-HUPFP-102535
Permit Status: Permit Renewed
Active Permit: Y
Child Record Id: DEH2017-HCHEM-0155186
Trade Secret: N
Hazardous Material Type: Pure
Last Updated: 2018-07-27T08:02:46.000
Chemical Name: GASOLINE
Common Name: GASOLINE
Case Number: 86290-81-5

Record ID: DEH2002-HUPFP-102535
Permit Status: Permit Renewed
Active Permit: Y
Child Record Id: DEH2017-HCHEM-0155187
Trade Secret: N
Hazardous Material Type: Mixture
Last Updated: 2018-07-27T08:02:46.000
Chemical Name: LEAD ACID BATTERIES
Common Name: LEAD ACID BATTERIES
Case Number: Not reported

Record ID: DEH2002-HUPFP-102535
Permit Status: Permit Renewed
Active Permit: Y
Child Record Id: DEH2017-HCHEM-0155188
Trade Secret: N
Hazardous Material Type: Pure
Last Updated: 2018-07-27T08:02:46.000
Chemical Name: NITROGEN
Common Name: NITROGEN
Case Number: 7727-37-9

U C S D MAIN CAMPUS (Continued) **S102439541**

Record ID: DEH2002-HUPFP-102535
Permit Status: Permit Renewed
Active Permit: Y
Child Record Id: DEH2017-HCHEM-0155189
Trade Secret: N
Hazardous Material Type: Pure
Last Updated: 2018-07-27T08:02:46.000
Chemical Name: OXYGEN
Common Name: OXYGEN
Case Number: 7782-44-7

Record ID: DEH2002-HUPFP-102535
Permit Status: Permit Renewed
Active Permit: Y
Child Record Id: DEH2017-HCHEM-0155190
Trade Secret: N
Hazardous Material Type: Pure
Last Updated: 2018-07-27T08:02:46.000
Chemical Name: ACETYLENE
Common Name: ACETYLENE
Case Number: 74-86-2

Record ID: DEH2002-HUPFP-102535
Permit Status: Permit Renewed
Active Permit: Y
Child Record Id: DEH2017-HCHEM-0155191
Trade Secret: N
Hazardous Material Type: Mixture
Last Updated: 2018-07-27T08:02:46.000
Chemical Name: CARBON DIOXIDE @ < 50%; BALANCE ARGON
Common Name: CARBON DIOXIDE @ < 50%; BALANCE ARGON
Case Number: Not reported

Record ID: DEH2002-HUPFP-102535
Permit Status: Permit Renewed
Active Permit: Y
Child Record Id: DEH2017-HCHEM-0155192
Trade Secret: N
Hazardous Material Type: Pure
Last Updated: 2018-07-27T08:02:46.000
Chemical Name: DIESEL
Common Name: DIESEL
Case Number: 68334-30-5

Record ID: DEH2002-HUPFP-102535
Permit Status: Permit Renewed
Active Permit: Y
Child Record Id: DEH2017-HCHEM-0155193
Trade Secret: N
Hazardous Material Type: Pure
Last Updated: 2018-07-27T08:02:46.000
Chemical Name: ETHYLENE GLYCOL
Common Name: ETHYLENE GLYCOL
Case Number: 107-21-1

Record ID: DEH2002-HUPFP-102535
Permit Status: Permit Renewed

U C S D MAIN CAMPUS (Continued) **S102439541**

Active Permit: Y
Child Record Id: DEH2017-HCHEM-0155194
Trade Secret: N
Hazardous Material Type: Pure
Last Updated: 2018-07-27T08:02:46.000
Chemical Name: GASOLINE
Common Name: GASOLINE
Case Number: 8006-61-9

Record ID: DEH2002-HUPFP-102535
Permit Status: Permit Renewed
Active Permit: Y
Child Record Id: DEH2017-HCHEM-0155195
Trade Secret: N
Hazardous Material Type: Mixture
Last Updated: 2018-07-27T08:02:46.000
Chemical Name: LEAD ACID BATTERIES
Common Name: LEAD ACID BATTERIES
Case Number: Not reported

Record ID: DEH2002-HUPFP-102535
Permit Status: Permit Renewed
Active Permit: Y
Child Record Id: DEH2017-HCHEM-0155196
Trade Secret: N
Hazardous Material Type: Pure
Last Updated: 2018-07-27T08:02:46.000
Chemical Name: NITROGEN
Common Name: NITROGEN
Case Number: 7727-37-9

Record ID: DEH2002-HUPFP-102535
Permit Status: Permit Renewed
Active Permit: Y
Child Record Id: DEH2017-HCHEM-0155197
Trade Secret: N
Hazardous Material Type: Pure
Last Updated: 2018-07-27T08:02:46.000
Chemical Name: OIL
Common Name: OIL
Case Number: 8012-95-1

Record ID: DEH2002-HUPFP-102535
Permit Status: Permit Renewed
Active Permit: Y
Child Record Id: DEH2017-HCHEM-0155198
Trade Secret: N
Hazardous Material Type: Pure
Last Updated: 2018-07-27T08:02:46.000
Chemical Name: OIL
Common Name: OIL
Case Number: 70514-12-4

Record ID: DEH2002-HUPFP-102535
Permit Status: Permit Renewed
Active Permit: Y
Child Record Id: DEH2017-HCHEM-0155201

U C S D MAIN CAMPUS (Continued) **S102439541**

Trade Secret: N
Hazardous Material Type: Pure
Last Updated: 2018-07-27T08:02:46.000
Chemical Name: PETROLEUM DISTILLATES
Common Name: PETROLEUM DISTILLATES
Case Number: 64742-55-8

Record ID: DEH2002-HUPFP-102535
Permit Status: Permit Renewed
Active Permit: Y
Child Record Id: DEH2017-HCHEM-0155202
Trade Secret: N
Hazardous Material Type: Pure
Last Updated: 2018-07-27T08:02:46.000
Chemical Name: SODIUM METASILICATE NONAHYDRATE
Common Name: SODIUM METASILICATE NONAHYDRATE
Case Number: 13517-24-3

Record ID: DEH2002-HUPFP-102535
Permit Status: Permit Renewed
Active Permit: Y
Child Record Id: DEH2017-HCHEM-0155204
Trade Secret: N
Hazardous Material Type: Mixture
Last Updated: 2018-07-27T08:02:46.000
Chemical Name: OXYGEN < 22%, BALANCE NITROGEN
Common Name: OXYGEN < 22%, BALANCE NITROGEN
Case Number: Not reported

Record ID: DEH2002-HUPFP-102535
Permit Status: Permit Renewed
Active Permit: Y
Child Record Id: DEH2017-HCHEM-0155205
Trade Secret: N
Hazardous Material Type: Pure
Last Updated: 2018-07-27T08:02:46.000
Chemical Name: 1,1,1,2-TETRAFLUOROETHANE
Common Name: 1,1,1,2-TETRAFLUOROETHANE
Case Number: 811-97-2

Record ID: DEH2002-HUPFP-102535
Permit Status: Permit Renewed
Active Permit: Y
Child Record Id: DEH2017-HCHEM-0155206
Trade Secret: N
Hazardous Material Type: Pure
Last Updated: 2018-07-27T08:02:46.000
Chemical Name: ACETONE
Common Name: ACETONE
Case Number: 67-64-1

Record ID: DEH2002-HUPFP-102535
Permit Status: Permit Renewed
Active Permit: Y
Child Record Id: DEH2017-HCHEM-0155207
Trade Secret: N
Hazardous Material Type: Pure

U C S D MAIN CAMPUS (Continued) **S102439541**

Last Updated: 2018-07-27T08:02:46.000
Chemical Name: ACETYLENE
Common Name: ACETYLENE
Case Number: 74-86-2

Record ID: DEH2002-HUPFP-102535
Permit Status: Permit Renewed
Active Permit: Y
Child Record Id: DEH2017-HCHEM-0155208
Trade Secret: N
Hazardous Material Type: Pure
Last Updated: 2018-07-27T08:02:46.000
Chemical Name: AEROSOL SPRAY PAINT
Common Name: AEROSOL SPRAY PAINT
Case Number: 108-01-0

Record ID: DEH2002-HUPFP-102535
Permit Status: Permit Renewed
Active Permit: Y
Child Record Id: DEH2017-HCHEM-0155209
Trade Secret: N
Hazardous Material Type: Pure
Last Updated: 2018-07-27T08:02:46.000
Chemical Name: ARGON
Common Name: ARGON
Case Number: 7440-37-1

Record ID: DEH2002-HUPFP-102535
Permit Status: Permit Renewed
Active Permit: Y
Child Record Id: DEH2017-HCHEM-0155210
Trade Secret: N
Hazardous Material Type: Mixture
Last Updated: 2018-07-27T08:02:46.000
Chemical Name: CARBON DIOXIDE @ < 50%; BALANCE ARGON
Common Name: CARBON DIOXIDE @ < 50%; BALANCE ARGON
Case Number: Not reported

Record ID: DEH2002-HUPFP-102535
Permit Status: Permit Renewed
Active Permit: Y
Child Record Id: DEH2017-HCHEM-0155211
Trade Secret: N
Hazardous Material Type: Pure
Last Updated: 2018-07-27T08:02:46.000
Chemical Name: CHLORODIFLUOROMETHANE
Common Name: CHLORODIFLUOROMETHANE
Case Number: 75-45-6

Record ID: DEH2002-HUPFP-102535
Permit Status: Permit Renewed
Active Permit: Y
Child Record Id: DEH2017-HCHEM-0155212
Trade Secret: N
Hazardous Material Type: Pure
Last Updated: 2018-07-27T08:02:46.000
Chemical Name: DICHLORODIFLUOROMETHANE

U C S D MAIN CAMPUS (Continued) **S102439541**

Common Name: DICHLORODIFLUOROMETHANE
Case Number: 75-71-8

Record ID: DEH2002-HUPFP-102535
Permit Status: Permit Renewed
Active Permit: Y
Child Record Id: DEH2017-HCHEM-0155213
Trade Secret: N
Hazardous Material Type: Pure
Last Updated: 2018-07-27T08:02:46.000
Chemical Name: DURA-LUBE A
Common Name: DURA-LUBE A
Case Number: Not reported

Record ID: DEH2002-HUPFP-102535
Permit Status: Permit Renewed
Active Permit: Y
Child Record Id: DEH2017-HCHEM-0155214
Trade Secret: N
Hazardous Material Type: Pure
Last Updated: 2018-07-27T08:02:46.000
Chemical Name: ECOLITE
Common Name: ECOLITE
Case Number: Not reported

Record ID: DEH2002-HUPFP-102535
Permit Status: Permit Renewed
Active Permit: Y
Child Record Id: DEH2017-HCHEM-0155215
Trade Secret: N
Hazardous Material Type: Pure
Last Updated: 2018-07-27T08:02:46.000
Chemical Name: METHYLTRIACETOXYSILANE
Common Name: METHYLTRIACETOXYSILANE
Case Number: 4253-34-3

Record ID: DEH2002-HUPFP-102535
Permit Status: Permit Renewed
Active Permit: Y
Child Record Id: DEH2017-HCHEM-0155216
Trade Secret: N
Hazardous Material Type: Pure
Last Updated: 2018-07-27T08:02:46.000
Chemical Name: OIL
Common Name: OIL
Case Number: 8012-95-1

Record ID: DEH2002-HUPFP-102535
Permit Status: Permit Renewed
Active Permit: Y
Child Record Id: DEH2017-HCHEM-0155217
Trade Secret: N
Hazardous Material Type: Pure
Last Updated: 2018-07-27T08:02:46.000
Chemical Name: OIL BASE PAINT
Common Name: OIL BASE PAINT
Case Number: Not reported

U C S D MAIN CAMPUS (Continued) **S102439541**

Record ID: DEH2002-HUPFP-102535
Permit Status: Permit Renewed
Active Permit: Y
Child Record Id: DEH2017-HCHEM-0155218
Trade Secret: N
Hazardous Material Type: Pure
Last Updated: 2018-07-27T08:02:46.000
Chemical Name: OXYGEN
Common Name: OXYGEN
Case Number: 7782-44-7

Record ID: DEH2002-HUPFP-102535
Permit Status: Permit Renewed
Active Permit: Y
Child Record Id: DEH2017-HCHEM-0155219
Trade Secret: N
Hazardous Material Type: Mixture
Last Updated: 2018-07-27T08:02:46.000
Chemical Name: PAINT
Common Name: PAINT
Case Number: 8052-41-3

Record ID: DEH2002-HUPFP-102535
Permit Status: Permit Renewed
Active Permit: Y
Child Record Id: DEH2017-HCHEM-0155220
Trade Secret: N
Hazardous Material Type: Pure
Last Updated: 2018-07-27T08:02:46.000
Chemical Name: PAINT
Common Name: PAINT
Case Number: 8052-41-3

Record ID: DEH2002-HUPFP-102535
Permit Status: Permit Renewed
Active Permit: Y
Child Record Id: DEH2017-HCHEM-0155221
Trade Secret: N
Hazardous Material Type: Pure
Last Updated: 2018-07-27T08:02:46.000
Chemical Name: PETROLEUM DISTILLATES
Common Name: PETROLEUM DISTILLATES
Case Number: 64742-55-8

Record ID: DEH2002-HUPFP-102535
Permit Status: Permit Renewed
Active Permit: Y
Child Record Id: DEH2017-HCHEM-0155222
Trade Secret: N
Hazardous Material Type: Pure
Last Updated: 2018-07-27T08:02:46.000
Chemical Name: PETROLEUM OIL
Common Name: PETROLEUM OIL
Case Number: 68815-10-1

Record ID: DEH2002-HUPFP-102535
Permit Status: Permit Renewed

U C S D MAIN CAMPUS (Continued) **S102439541**

Active Permit: Y
Child Record Id: DEH2017-HCHEM-0155223
Trade Secret: N
Hazardous Material Type: Pure
Last Updated: 2018-07-27T08:02:46.000
Chemical Name: PRIMER
Common Name: PRIMER
Case Number: Not reported

Record ID: DEH2002-HUPFP-102535
Permit Status: Permit Renewed
Active Permit: Y
Child Record Id: DEH2017-HCHEM-0155224
Trade Secret: N
Hazardous Material Type: Pure
Last Updated: 2018-07-27T08:02:46.000
Chemical Name: PROPANE
Common Name: PROPANE
Case Number: 74-98-6

Record ID: DEH2002-HUPFP-102535
Permit Status: Permit Renewed
Active Permit: Y
Child Record Id: DEH2017-HCHEM-0155225
Trade Secret: N
Hazardous Material Type: Pure
Last Updated: 2018-07-27T08:02:46.000
Chemical Name: PROPENE
Common Name: PROPENE
Case Number: 115-07-1

Record ID: DEH2002-HUPFP-102535
Permit Status: Permit Renewed
Active Permit: Y
Child Record Id: DEH2017-HCHEM-0155232
Trade Secret: N
Hazardous Material Type: Pure
Last Updated: 2018-07-27T08:02:46.000
Chemical Name: MURIATIC ACID 6.6% concentration
Common Name: MURIATIC ACID 6.6%
Case Number: Not reported

Record ID: DEH2002-HUPFP-102535
Permit Status: Permit Renewed
Active Permit: Y
Child Record Id: DEH2017-HCHEM-0155233
Trade Secret: N
Hazardous Material Type: Pure
Last Updated: 2018-07-27T08:02:46.000
Chemical Name: OIL
Common Name: OIL
Case Number: 8012-95-1

Record ID: DEH2002-HUPFP-102535
Permit Status: Permit Renewed
Active Permit: Y
Child Record Id: DEH2017-HCHEM-0155234

U C S D MAIN CAMPUS (Continued) **S102439541**

Trade Secret: N
Hazardous Material Type: Pure
Last Updated: 2018-07-27T08:02:46.000
Chemical Name: PAINT
Common Name: PAINT
Case Number: 8052-41-3

Record ID: DEH2002-HUPFP-102535
Permit Status: Permit Renewed
Active Permit: Y
Child Record Id: DEH2017-HCHEM-0155235
Trade Secret: N
Hazardous Material Type: Pure
Last Updated: 2018-07-27T08:02:46.000
Chemical Name: SODIUM BICARBONATE
Common Name: SODIUM BICARBONATE
Case Number: 144-55-8

Record ID: DEH2002-HUPFP-102535
Permit Status: Permit Renewed
Active Permit: Y
Child Record Id: DEH2017-HCHEM-0155240
Trade Secret: N
Hazardous Material Type: Mixture
Last Updated: 2018-07-27T08:02:46.000
Chemical Name: 2-PROPANOL
Common Name: 2-PROPANOL
Case Number: 67-63-0

Record ID: DEH2002-HUPFP-102535
Permit Status: Permit Renewed
Active Permit: Y
Child Record Id: DEH2017-HCHEM-0155241
Trade Secret: N
Hazardous Material Type: Pure
Last Updated: 2018-07-27T08:02:46.000
Chemical Name: ACETIC ACID
Common Name: ACETIC ACID
Case Number: 64-19-7

Record ID: DEH2002-HUPFP-102535
Permit Status: Permit Renewed
Active Permit: Y
Child Record Id: DEH2017-HCHEM-0155242
Trade Secret: N
Hazardous Material Type: Pure
Last Updated: 2018-07-27T08:02:46.000
Chemical Name: ACETONE
Common Name: ACETONE
Case Number: 67-64-1

Record ID: DEH2002-HUPFP-102535
Permit Status: Permit Renewed
Active Permit: Y
Child Record Id: DEH2017-HCHEM-0155243
Trade Secret: N
Hazardous Material Type: Mixture

U C S D MAIN CAMPUS (Continued) **S102439541**

Last Updated: 2018-07-27T08:02:46.000
Chemical Name: ACIDULATE
Common Name: ACIDULATE
Case Number: 68607-87-4

Record ID: DEH2002-HUPFP-102535
Permit Status: Permit Renewed
Active Permit: Y
Child Record Id: DEH2017-HCHEM-0155244
Trade Secret: N
Hazardous Material Type: Pure
Last Updated: 2018-07-27T08:02:46.000
Chemical Name: AIR COMPRESSED
Common Name: AIR COMPRESSED
Case Number: 132259-10-0

Record ID: DEH2002-HUPFP-102535
Permit Status: Permit Renewed
Active Permit: Y
Child Record Id: DEH2017-HCHEM-0155245
Trade Secret: N
Hazardous Material Type: Pure
Last Updated: 2018-07-27T08:02:46.000
Chemical Name: AIRx 44 ACE
Common Name: AIRx 44 ACE
Case Number: Not reported

Record ID: DEH2002-HUPFP-102535
Permit Status: Permit Renewed
Active Permit: Y
Child Record Id: DEH2017-HCHEM-0155246
Trade Secret: N
Hazardous Material Type: Pure
Last Updated: 2018-07-27T08:02:46.000
Chemical Name: AMMONIUM SULFATE
Common Name: AMMONIUM SULFATE
Case Number: 7783-20-2

Record ID: DEH2002-HUPFP-102535
Permit Status: Permit Renewed
Active Permit: Y
Child Record Id: DEH2017-HCHEM-0155247
Trade Secret: N
Hazardous Material Type: Mixture
Last Updated: 2018-07-27T08:02:46.000
Chemical Name: BOILER WATER TREATMENT SOLUTION
Common Name: BOILER WATER TREATMENT SOLUTION
Case Number: Not reported

Record ID: DEH2002-HUPFP-102535
Permit Status: Permit Renewed
Active Permit: Y
Child Record Id: DEH2017-HCHEM-0155248
Trade Secret: N
Hazardous Material Type: Pure
Last Updated: 2018-07-27T08:02:46.000
Chemical Name: BORIC ACID

U C S D MAIN CAMPUS (Continued) **S102439541**

Common Name: BORIC ACID
Case Number: 11113-50-1

Record ID: DEH2002-HUPFP-102535
Permit Status: Permit Renewed
Active Permit: Y
Child Record Id: DEH2017-HCHEM-0155249
Trade Secret: N
Hazardous Material Type: Pure
Last Updated: 2018-07-27T08:02:46.000
Chemical Name: CALCIUM CHLORIDE
Common Name: CALCIUM CHLORIDE
Case Number: 10043-52-4

Record ID: DEH2002-HUPFP-102535
Permit Status: Permit Renewed
Active Permit: Y
Child Record Id: DEH2017-HCHEM-0155250
Trade Secret: N
Hazardous Material Type: Pure
Last Updated: 2018-07-27T08:02:46.000
Chemical Name: CALCIUM SULFATE
Common Name: CALCIUM SULFATE
Case Number: 7778-18-9

Record ID: DEH2002-HUPFP-102535
Permit Status: Permit Renewed
Active Permit: Y
Child Record Id: DEH2017-HCHEM-0155251
Trade Secret: N
Hazardous Material Type: Pure
Last Updated: 2018-07-27T08:02:46.000
Chemical Name: CARBON DIOXIDE
Common Name: CARBON DIOXIDE
Case Number: 124-38-9

Record ID: DEH2002-HUPFP-102535
Permit Status: Permit Renewed
Active Permit: Y
Child Record Id: DEH2017-HCHEM-0155252
Trade Secret: N
Hazardous Material Type: Mixture
Last Updated: 2018-07-27T08:02:46.000
Chemical Name: CARBON DIOXIDE @ < 30%; BALANCE NITROGEN
Common Name: CARBON DIOXIDE @ < 30%; BALANCE NITROGEN
Case Number: Not reported

Record ID: DEH2002-HUPFP-102535
Permit Status: Permit Renewed
Active Permit: Y
Child Record Id: DEH2017-HCHEM-0155253
Trade Secret: N
Hazardous Material Type: Mixture
Last Updated: 2018-07-27T08:02:46.000
Chemical Name: CARBON DIOXIDE @ 0-20%; OXYGEN, 0-21%; BALANCE NITROGEN
Common Name: CARBON DIOXIDE @ 0-20%; OXYGEN, 0-21%; BALANCE NITROGEN
Case Number: Not reported

U C S D MAIN CAMPUS (Continued) **S102439541**

Record ID:	DEH2002-HUPFP-102535
Permit Status:	Permit Renewed
Active Permit:	Y
Child Record Id:	DEH2017-HCHEM-0155545
Trade Secret:	N
Hazardous Material Type:	Pure
Last Updated:	2018-07-27T08:02:46.000
Chemical Name:	HYDROGEN
Common Name:	HYDROGEN
Case Number:	1333-74-0

Record ID:	DEH2002-HUPFP-102535
Permit Status:	Permit Renewed
Active Permit:	Y
Child Record Id:	DEH2017-HCHEM-0155546
Trade Secret:	N
Hazardous Material Type:	Pure
Last Updated:	2018-07-27T08:02:46.000
Chemical Name:	MAGNESIUM SULFATE
Common Name:	MAGNESIUM SULFATE
Case Number:	7487-88-9

Record ID:	DEH2002-HUPFP-102535
Permit Status:	Permit Renewed
Active Permit:	Y
Child Record Id:	DEH2017-HCHEM-0155547
Trade Secret:	N
Hazardous Material Type:	Pure
Last Updated:	2018-07-27T08:02:46.000
Chemical Name:	METHYL ALCOHOL
Common Name:	METHYL ALCOHOL
Case Number:	67-56-1

Record ID:	DEH2002-HUPFP-102535
Permit Status:	Permit Renewed
Active Permit:	Y
Child Record Id:	DEH2017-HCHEM-0155548
Trade Secret:	N
Hazardous Material Type:	Pure
Last Updated:	2018-07-27T08:02:46.000
Chemical Name:	N,N-DIMETHYLFORMAMIDE
Common Name:	N,N-DIMETHYLFORMAMIDE
Case Number:	68-12-2

Record ID:	DEH2002-HUPFP-102535
Permit Status:	Permit Renewed
Active Permit:	Y
Child Record Id:	DEH2017-HCHEM-0155549
Trade Secret:	N
Hazardous Material Type:	Pure
Last Updated:	2018-07-27T08:02:46.000
Chemical Name:	NITROGEN
Common Name:	NITROGEN
Case Number:	7727-37-9

Record ID:	DEH2002-HUPFP-102535
Permit Status:	Permit Renewed

U C S D MAIN CAMPUS (Continued) **S102439541**

Active Permit: Y
Child Record Id: DEH2017-HCHEM-0155550
Trade Secret: N
Hazardous Material Type: Pure
Last Updated: 2018-07-27T08:02:46.000
Chemical Name: NITROGEN
Common Name: NITROGEN
Case Number: 7727-37-9

Record ID: DEH2002-HUPFP-102535
Permit Status: Permit Renewed
Active Permit: Y
Child Record Id: DEH2017-HCHEM-0155551
Trade Secret: N
Hazardous Material Type: Mixture
Last Updated: 2018-07-27T08:02:46.000
Chemical Name: OIL
Common Name: OIL
Case Number: 8012-95-1

Record ID: DEH2002-HUPFP-102535
Permit Status: Permit Renewed
Active Permit: Y
Child Record Id: DEH2017-HCHEM-0155256
Trade Secret: N
Hazardous Material Type: Pure
Last Updated: 2018-07-27T08:02:46.000
Chemical Name: D(+)-GLUCOSE ANHYDROUS
Common Name: D(+)-GLUCOSE ANHYDROUS
Case Number: 50-99-7

Record ID: DEH2002-HUPFP-102535
Permit Status: Permit Renewed
Active Permit: Y
Child Record Id: DEH2017-HCHEM-0155257
Trade Secret: N
Hazardous Material Type: Mixture
Last Updated: 2018-07-27T08:02:46.000
Chemical Name: ENVIRO-KLEEN
Common Name: ENVIRO-KLEEN
Case Number: Not reported

Record ID: DEH2002-HUPFP-102535
Permit Status: Permit Renewed
Active Permit: Y
Child Record Id: DEH2017-HCHEM-0155258
Trade Secret: N
Hazardous Material Type: Pure
Last Updated: 2018-07-27T08:02:46.000
Chemical Name: ETHYL ALCOHOL
Common Name: ETHYL ALCOHOL
Case Number: 64-17-5

Record ID: DEH2002-HUPFP-102535
Permit Status: Permit Renewed
Active Permit: Y
Child Record Id: DEH2017-HCHEM-0155259

U C S D MAIN CAMPUS (Continued) **S102439541**

Trade Secret: N
Hazardous Material Type: Pure
Last Updated: 2018-07-27T08:02:46.000
Chemical Name: ETHYLENE GLYCOL
Common Name: ETHYLENE GLYCOL
Case Number: 107-21-1

Record ID: DEH2002-HUPFP-102535
Permit Status: Permit Renewed
Active Permit: Y
Child Record Id: DEH2017-HCHEM-0155260
Trade Secret: N
Hazardous Material Type: Pure
Last Updated: 2018-07-27T08:02:46.000
Chemical Name: ETHYLENEDIAMINE TETRAACETIC ACID
Common Name: ETHYLENEDIAMINE TETRAACETIC ACID
Case Number: 60-00-4

Record ID: DEH2002-HUPFP-102535
Permit Status: Permit Renewed
Active Permit: Y
Child Record Id: DEH2017-HCHEM-0155261
Trade Secret: N
Hazardous Material Type: Pure
Last Updated: 2018-07-27T08:02:46.000
Chemical Name: FORMALDEHYDE
Common Name: FORMALDEHYDE
Case Number: 50-00-0

Record ID: DEH2002-HUPFP-102535
Permit Status: Permit Renewed
Active Permit: Y
Child Record Id: DEH2017-HCHEM-0155262
Trade Secret: N
Hazardous Material Type: Pure
Last Updated: 2018-07-27T08:02:46.000
Chemical Name: GLYCERIN
Common Name: GLYCERIN
Case Number: 56-81-5

Record ID: DEH2002-HUPFP-102535
Permit Status: Permit Renewed
Active Permit: Y
Child Record Id: DEH2017-HCHEM-0155263
Trade Secret: N
Hazardous Material Type: Pure
Last Updated: 2018-07-27T08:02:46.000
Chemical Name: GLYCINE
Common Name: GLYCINE
Case Number: 56-40-6

Record ID: DEH2002-HUPFP-102535
Permit Status: Permit Renewed
Active Permit: Y
Child Record Id: DEH2017-HCHEM-0155264
Trade Secret: N
Hazardous Material Type: Pure

U C S D MAIN CAMPUS (Continued) **S102439541**

Last Updated: 2018-07-27T08:02:46.000
Chemical Name: GUANIDINE HYDROCHLORIDE
Common Name: GUANIDINE HYDROCHLORIDE
Case Number: 50-01-1

Record ID: DEH2002-HUPFP-102535
Permit Status: Permit Renewed
Active Permit: Y
Child Record Id: DEH2017-HCHEM-0155266
Trade Secret: N
Hazardous Material Type: Pure
Last Updated: 2018-07-27T08:02:46.000
Chemical Name: HYDROCHLORIC ACID
Common Name: HYDROCHLORIC ACID
Case Number: 7647-01-0

Record ID: DEH2002-HUPFP-102535
Permit Status: Permit Renewed
Active Permit: Y
Child Record Id: DEH2017-HCHEM-0155267
Trade Secret: N
Hazardous Material Type: Pure
Last Updated: 2018-07-27T08:02:46.000
Chemical Name: MAGNESIUM SULFATE
Common Name: MAGNESIUM SULFATE
Case Number: 7487-88-9

Record ID: DEH2002-HUPFP-102535
Permit Status: Permit Renewed
Active Permit: Y
Child Record Id: DEH2017-HCHEM-0155268
Trade Secret: N
Hazardous Material Type: Pure
Last Updated: 2018-07-27T08:02:46.000
Chemical Name: METHYL ALCOHOL
Common Name: METHYL ALCOHOL
Case Number: 67-56-1

Record ID: DEH2002-HUPFP-102535
Permit Status: Permit Renewed
Active Permit: Y
Child Record Id: DEH2017-HCHEM-0155269
Trade Secret: N
Hazardous Material Type: Pure
Last Updated: 2018-07-27T08:02:46.000
Chemical Name: NITROGEN
Common Name: NITROGEN
Case Number: 7727-37-9

Record ID: DEH2002-HUPFP-102535
Permit Status: Permit Renewed
Active Permit: Y
Child Record Id: DEH2017-HCHEM-0155270
Trade Secret: N
Hazardous Material Type: Pure
Last Updated: 2018-07-27T08:02:46.000
Chemical Name: NITROGEN

U C S D MAIN CAMPUS (Continued) **S102439541**

Common Name: NITROGEN
Case Number: 7727-37-9

Record ID: DEH2002-HUPFP-102535
Permit Status: Permit Renewed
Active Permit: Y
Child Record Id: DEH2017-HCHEM-0155271
Trade Secret: N
Hazardous Material Type: Pure
Last Updated: 2018-07-27T08:02:46.000
Chemical Name: OIL
Common Name: OIL
Case Number: 8012-95-1

Record ID: DEH2002-HUPFP-102535
Permit Status: Permit Renewed
Active Permit: Y
Child Record Id: DEH2017-HCHEM-0155272
Trade Secret: N
Hazardous Material Type: Pure
Last Updated: 2018-07-27T08:02:46.000
Chemical Name: OXYGEN
Common Name: OXYGEN
Case Number: 7782-44-7

Record ID: DEH2002-HUPFP-102535
Permit Status: Permit Renewed
Active Permit: Y
Child Record Id: DEH2017-HCHEM-0155273
Trade Secret: N
Hazardous Material Type: Pure
Last Updated: 2018-07-27T08:02:46.000
Chemical Name: PARAFORMALDEHYDE
Common Name: PARAFORMALDEHYDE
Case Number: 30525-89-4

Record ID: DEH2002-HUPFP-102535
Permit Status: Permit Renewed
Active Permit: Y
Child Record Id: DEH2017-HCHEM-0155274
Trade Secret: N
Hazardous Material Type: Pure
Last Updated: 2018-07-27T08:02:46.000
Chemical Name: POLY(ETHYLENE GYLCOL)
Common Name: POLY(ETHYLENE GYLCOL)
Case Number: 25322-68-3

Record ID: DEH2002-HUPFP-102535
Permit Status: Permit Renewed
Active Permit: Y
Child Record Id: DEH2017-HCHEM-0155275
Trade Secret: N
Hazardous Material Type: Pure
Last Updated: 2018-07-27T08:02:46.000
Chemical Name: POTASSIUM CHLORIDE
Common Name: POTASSIUM CHLORIDE
Case Number: 7447-40-7

U C S D MAIN CAMPUS (Continued) **S102439541**

Record ID: DEH2002-HUPFP-102535
Permit Status: Permit Renewed
Active Permit: Y
Child Record Id: DEH2017-HCHEM-0155276
Trade Secret: N
Hazardous Material Type: Pure
Last Updated: 2018-07-27T08:02:46.000
Chemical Name: POTASSIUM HYDROXIDE
Common Name: POTASSIUM HYDROXIDE
Case Number: 1310-58-3

Record ID: DEH2002-HUPFP-102535
Permit Status: Permit Renewed
Active Permit: Y
Child Record Id: DEH2017-HCHEM-0155277
Trade Secret: N
Hazardous Material Type: Pure
Last Updated: 2018-07-27T08:02:46.000
Chemical Name: POTASSIUM PHOSPHATE DIBASIC
Common Name: POTASSIUM PHOSPHATE DIBASIC
Case Number: 7758-11-4

Record ID: DEH2002-HUPFP-102535
Permit Status: Permit Renewed
Active Permit: Y
Child Record Id: DEH2017-HCHEM-0155278
Trade Secret: N
Hazardous Material Type: Pure
Last Updated: 2018-07-27T08:02:46.000
Chemical Name: POTASSIUM PHOSPHATE MONOBASIC
Common Name: POTASSIUM PHOSPHATE MONOBASIC
Case Number: 7778-77-0

Record ID: DEH2002-HUPFP-102535
Permit Status: Permit Renewed
Active Permit: Y
Child Record Id: DEH2017-HCHEM-0155280
Trade Secret: N
Hazardous Material Type: Pure
Last Updated: 2018-07-27T08:02:46.000
Chemical Name: SODIUM BICARBONATE
Common Name: SODIUM BICARBONATE
Case Number: 144-55-8

Record ID: DEH2002-HUPFP-102535
Permit Status: Permit Renewed
Active Permit: Y
Child Record Id: DEH2017-HCHEM-0155281
Trade Secret: N
Hazardous Material Type: Pure
Last Updated: 2018-07-27T08:02:46.000
Chemical Name: SODIUM CARBONATE
Common Name: SODIUM CARBONATE
Case Number: 497-19-8

Record ID: DEH2002-HUPFP-102535
Permit Status: Permit Renewed

U C S D MAIN CAMPUS (Continued) **S102439541**

Active Permit: Y
Child Record Id: DEH2017-HCHEM-0155282
Trade Secret: N
Hazardous Material Type: Pure
Last Updated: 2018-07-27T08:02:46.000
Chemical Name: SODIUM CHLORIDE
Common Name: SODIUM CHLORIDE
Case Number: 7647-14-5

Record ID: DEH2002-HUPFP-102535
Permit Status: Permit Renewed
Active Permit: Y
Child Record Id: DEH2017-HCHEM-0155284
Trade Secret: N
Hazardous Material Type: Pure
Last Updated: 2018-07-27T08:02:46.000
Chemical Name: TRICHLOROACETIC ACID
Common Name: TRICHLOROACETIC ACID
Case Number: 76-03-9

Record ID: DEH2002-HUPFP-102535
Permit Status: Permit Renewed
Active Permit: Y
Child Record Id: DEH2017-HCHEM-0155283
Trade Secret: N
Hazardous Material Type: Pure
Last Updated: 2018-07-27T08:02:46.000
Chemical Name: SODIUM HYPOCHLORITE
Common Name: SODIUM HYPOCHLORITE
Case Number: 10022-70-5

Record ID: DEH2002-HUPFP-102535
Permit Status: Permit Renewed
Active Permit: Y
Child Record Id: DEH2017-HCHEM-0155290
Trade Secret: N
Hazardous Material Type: Pure
Last Updated: 2018-07-27T08:02:46.000
Chemical Name: POLY(ETHYLENE GYLCOL)
Common Name: POLY(ETHYLENE GYLCOL)
Case Number: 25322-68-3

Record ID: DEH2002-HUPFP-102535
Permit Status: Permit Renewed
Active Permit: Y
Child Record Id: DEH2017-HCHEM-0155291
Trade Secret: N
Hazardous Material Type: Pure
Last Updated: 2018-07-27T08:02:46.000
Chemical Name: 1-METHYL-2-PYRROLIDINONE
Common Name: 1-METHYL-2-PYRROLIDINONE
Case Number: 872-50-4

Record ID: DEH2002-HUPFP-102535
Permit Status: Permit Renewed
Active Permit: Y
Child Record Id: DEH2017-HCHEM-0155292

U C S D MAIN CAMPUS (Continued) **S102439541**

Trade Secret: N
Hazardous Material Type: Pure
Last Updated: 2018-07-27T08:02:46.000
Chemical Name: 2-PROPANOL
Common Name: 2-PROPANOL
Case Number: 67-63-0

Record ID: DEH2002-HUPFP-102535
Permit Status: Permit Renewed
Active Permit: Y
Child Record Id: DEH2017-HCHEM-0155293
Trade Secret: N
Hazardous Material Type: Pure
Last Updated: 2018-07-27T08:02:46.000
Chemical Name: ACETIC ACID
Common Name: ACETIC ACID
Case Number: 64-19-7

Record ID: DEH2002-HUPFP-102535
Permit Status: Permit Renewed
Active Permit: Y
Child Record Id: DEH2017-HCHEM-0155294
Trade Secret: N
Hazardous Material Type: Pure
Last Updated: 2018-07-27T08:02:46.000
Chemical Name: ACETONE
Common Name: ACETONE
Case Number: 67-64-1

Record ID: DEH2002-HUPFP-102535
Permit Status: Permit Renewed
Active Permit: Y
Child Record Id: DEH2017-HCHEM-0155297
Trade Secret: N
Hazardous Material Type: Pure
Last Updated: 2018-07-27T08:02:46.000
Chemical Name: ETHYL ALCOHOL
Common Name: ETHYL ALCOHOL
Case Number: 64-17-5

Record ID: DEH2002-HUPFP-102535
Permit Status: Permit Renewed
Active Permit: Y
Child Record Id: DEH2017-HCHEM-0155298
Trade Secret: N
Hazardous Material Type: Pure
Last Updated: 2018-07-27T08:02:46.000
Chemical Name: ETHYLENE GLYCOL
Common Name: ETHYLENE GLYCOL
Case Number: 107-21-1

Record ID: DEH2002-HUPFP-102535
Permit Status: Permit Renewed
Active Permit: Y
Child Record Id: DEH2017-HCHEM-0155299
Trade Secret: N
Hazardous Material Type: Pure

U C S D MAIN CAMPUS (Continued) **S102439541**

Last Updated: 2018-07-27T08:02:46.000
Chemical Name: HELIUM
Common Name: HELIUM
Case Number: 7440-59-7

Record ID: DEH2002-HUPFP-102535
Permit Status: Permit Renewed
Active Permit: Y
Child Record Id: DEH2017-HCHEM-0155300
Trade Secret: N
Hazardous Material Type: Pure
Last Updated: 2018-07-27T08:02:46.000
Chemical Name: HELIUM
Common Name: HELIUM
Case Number: 7440-59-7

Record ID: DEH2002-HUPFP-102535
Permit Status: Permit Renewed
Active Permit: Y
Child Record Id: DEH2017-HCHEM-0155301
Trade Secret: N
Hazardous Material Type: Pure
Last Updated: 2018-07-27T08:02:46.000
Chemical Name: HEPTANE
Common Name: HEPTANE
Case Number: 142-82-5

Record ID: DEH2002-HUPFP-102535
Permit Status: Permit Renewed
Active Permit: Y
Child Record Id: DEH2017-HCHEM-0155302
Trade Secret: N
Hazardous Material Type: Pure
Last Updated: 2018-07-27T08:02:46.000
Chemical Name: HEXANE
Common Name: HEXANE
Case Number: 73513-42-5

Record ID: DEH2002-HUPFP-102535
Permit Status: Permit Renewed
Active Permit: Y
Child Record Id: DEH2017-HCHEM-0155303
Trade Secret: N
Hazardous Material Type: Pure
Last Updated: 2018-07-27T08:02:46.000
Chemical Name: HYDROGEN
Common Name: HYDROGEN
Case Number: 1333-74-0

Record ID: DEH2002-HUPFP-102535
Permit Status: Permit Renewed
Active Permit: Y
Child Record Id: DEH2017-HCHEM-0155304
Trade Secret: N
Hazardous Material Type: Mixture
Last Updated: 2018-07-27T08:02:46.000
Chemical Name: HYDROGEN < 5% BALANCE ARGON

U C S D MAIN CAMPUS (Continued) **S102439541**

Common Name: HYDROGEN < 5% BALANCE ARGON
Case Number: Not reported

Record ID: DEH2002-HUPFP-102535
Permit Status: Permit Renewed
Active Permit: Y
Child Record Id: DEH2017-HCHEM-0155305
Trade Secret: N
Hazardous Material Type: Pure
Last Updated: 2018-07-27T08:02:46.000
Chemical Name: METHANE
Common Name: METHANE
Case Number: 74-82-8

Record ID: DEH2002-HUPFP-102535
Permit Status: Permit Renewed
Active Permit: Y
Child Record Id: DEH2017-HCHEM-0155306
Trade Secret: N
Hazardous Material Type: Pure
Last Updated: 2018-07-27T08:02:46.000
Chemical Name: METHYL ALCOHOL
Common Name: METHYL ALCOHOL
Case Number: 67-56-1

Record ID: DEH2002-HUPFP-102535
Permit Status: Permit Renewed
Active Permit: Y
Child Record Id: DEH2017-HCHEM-0155307
Trade Secret: N
Hazardous Material Type: Pure
Last Updated: 2018-07-27T08:02:46.000
Chemical Name: NITROGEN
Common Name: NITROGEN
Case Number: 7727-37-9

Record ID: DEH2002-HUPFP-102535
Permit Status: Permit Renewed
Active Permit: Y
Child Record Id: DEH2017-HCHEM-0155308
Trade Secret: N
Hazardous Material Type: Pure
Last Updated: 2018-07-27T08:02:46.000
Chemical Name: OIL
Common Name: OIL
Case Number: 8012-95-1

Record ID: DEH2002-HUPFP-102535
Permit Status: Permit Renewed
Active Permit: Y
Child Record Id: DEH2017-HCHEM-0155309
Trade Secret: N
Hazardous Material Type: Pure
Last Updated: 2018-07-27T08:02:46.000
Chemical Name: OXYGEN
Common Name: OXYGEN
Case Number: 7782-44-7

U C S D MAIN CAMPUS (Continued) **S102439541**

Record ID: DEH2002-HUPFP-102535
Permit Status: Permit Renewed
Active Permit: Y
Child Record Id: DEH2017-HCHEM-0155310
Trade Secret: N
Hazardous Material Type: Pure
Last Updated: 2018-07-27T08:02:46.000
Chemical Name: 2-PROPANOL
Common Name: 2-PROPANOL
Case Number: 67-63-0

Record ID: DEH2002-HUPFP-102535
Permit Status: Permit Renewed
Active Permit: Y
Child Record Id: DEH2017-HCHEM-0155311
Trade Secret: N
Hazardous Material Type: Pure
Last Updated: 2018-07-27T08:02:46.000
Chemical Name: ACETONE
Common Name: ACETONE
Case Number: 67-64-1

Record ID: DEH2002-HUPFP-102535
Permit Status: Permit Renewed
Active Permit: Y
Child Record Id: DEH2017-HCHEM-0155312
Trade Secret: N
Hazardous Material Type: Pure
Last Updated: 2018-07-27T08:02:46.000
Chemical Name: AGAR
Common Name: AGAR
Case Number: 9002-18-0

Record ID: DEH2002-HUPFP-102535
Permit Status: Permit Renewed
Active Permit: Y
Child Record Id: DEH2017-HCHEM-0155313
Trade Secret: N
Hazardous Material Type: Pure
Last Updated: 2018-07-27T08:02:46.000
Chemical Name: AIR COMPRESSED
Common Name: AIR COMPRESSED
Case Number: 132259-10-0

Record ID: DEH2002-HUPFP-102535
Permit Status: Permit Renewed
Active Permit: Y
Child Record Id: DEH2017-HCHEM-0155314
Trade Secret: N
Hazardous Material Type: Pure
Last Updated: 2018-07-27T08:02:46.000
Chemical Name: BORIC ACID
Common Name: BORIC ACID
Case Number: 11113-50-1

Record ID: DEH2002-HUPFP-102535
Permit Status: Permit Renewed

U C S D MAIN CAMPUS (Continued) **S102439541**

Active Permit: Y
Child Record Id: DEH2017-HCHEM-0155315
Trade Secret: N
Hazardous Material Type: Pure
Last Updated: 2018-07-27T08:02:46.000
Chemical Name: CALCIUM CHLORIDE
Common Name: CALCIUM CHLORIDE
Case Number: 10043-52-4

Record ID: DEH2002-HUPFP-102535
Permit Status: Permit Renewed
Active Permit: Y
Child Record Id: DEH2017-HCHEM-0155316
Trade Secret: N
Hazardous Material Type: Pure
Last Updated: 2018-07-27T08:02:46.000
Chemical Name: CALCIUM SULFATE
Common Name: CALCIUM SULFATE
Case Number: 7778-18-9

Record ID: DEH2002-HUPFP-102535
Permit Status: Permit Renewed
Active Permit: Y
Child Record Id: DEH2017-HCHEM-0155317
Trade Secret: N
Hazardous Material Type: Pure
Last Updated: 2018-07-27T08:02:46.000
Chemical Name: CARBON DIOXIDE
Common Name: CARBON DIOXIDE
Case Number: 124-38-9

Record ID: DEH2002-HUPFP-102535
Permit Status: Permit Renewed
Active Permit: Y
Child Record Id: DEH2017-HCHEM-0155318
Trade Secret: N
Hazardous Material Type: Mixture
Last Updated: 2018-07-27T08:02:46.000
Chemical Name: CARBON DIOXIDE @ 5%; BALANCE OXYGEN
Common Name: CARBON DIOXIDE @ 5%; BALANCE OXYGEN
Case Number: Not reported

Record ID: DEH2002-HUPFP-102535
Permit Status: Permit Renewed
Active Permit: Y
Child Record Id: DEH2017-HCHEM-0155319
Trade Secret: N
Hazardous Material Type: Pure
Last Updated: 2018-07-27T08:02:46.000
Chemical Name: DIESEL
Common Name: DIESEL
Case Number: 68334-30-5

Record ID: DEH2002-HUPFP-102535
Permit Status: Permit Renewed
Active Permit: Y
Child Record Id: DEH2017-HCHEM-0155320

U C S D MAIN CAMPUS (Continued) **S102439541**

Trade Secret: N
Hazardous Material Type: Pure
Last Updated: 2018-07-27T08:02:46.000
Chemical Name: ETHYL ALCOHOL
Common Name: ETHYL ALCOHOL
Case Number: 64-17-5

Record ID: DEH2002-HUPFP-102535
Permit Status: Permit Renewed
Active Permit: Y
Child Record Id: DEH2017-HCHEM-0155321
Trade Secret: N
Hazardous Material Type: Pure
Last Updated: 2018-07-27T08:02:46.000
Chemical Name: ETHYLENEDIAMINE TETRAACETIC ACID
Common Name: ETHYLENEDIAMINE TETRAACETIC ACID
Case Number: 60-00-4

Record ID: DEH2002-HUPFP-102535
Permit Status: Permit Renewed
Active Permit: Y
Child Record Id: DEH2017-HCHEM-0155322
Trade Secret: N
Hazardous Material Type: Pure
Last Updated: 2018-07-27T08:02:46.000
Chemical Name: GLYCINE
Common Name: GLYCINE
Case Number: 56-40-6

Record ID: DEH2002-HUPFP-102535
Permit Status: Permit Renewed
Active Permit: Y
Child Record Id: DEH2017-HCHEM-0155323
Trade Secret: N
Hazardous Material Type: Pure
Last Updated: 2018-07-27T08:02:46.000
Chemical Name: HELIUM
Common Name: HELIUM
Case Number: 7440-59-7

Record ID: DEH2002-HUPFP-102535
Permit Status: Permit Renewed
Active Permit: Y
Child Record Id: DEH2017-HCHEM-0155324
Trade Secret: N
Hazardous Material Type: Pure
Last Updated: 2018-07-27T08:02:46.000
Chemical Name: HYDROGEN PEROXIDE
Common Name: HYDROGEN PEROXIDE
Case Number: 7722-84-1

Record ID: DEH2002-HUPFP-102535
Permit Status: Permit Renewed
Active Permit: Y
Child Record Id: DEH2017-HCHEM-0155325
Trade Secret: N
Hazardous Material Type: Pure

U C S D MAIN CAMPUS (Continued) **S102439541**

Last Updated: 2018-07-27T08:02:46.000
Chemical Name: METHYL ALCOHOL
Common Name: METHYL ALCOHOL
Case Number: 67-56-1

Record ID: DEH2002-HUPFP-102535
Permit Status: Permit Renewed
Active Permit: Y
Child Record Id: DEH2017-HCHEM-0155326
Trade Secret: N
Hazardous Material Type: Pure
Last Updated: 2018-07-27T08:02:46.000
Chemical Name: NITROGEN
Common Name: NITROGEN
Case Number: 7727-37-9

Record ID: DEH2002-HUPFP-102535
Permit Status: Permit Renewed
Active Permit: Y
Child Record Id: DEH2017-HCHEM-0155327
Trade Secret: N
Hazardous Material Type: Pure
Last Updated: 2018-07-27T08:02:46.000
Chemical Name: NITROGEN
Common Name: NITROGEN
Case Number: 7727-37-9

Record ID: DEH2002-HUPFP-102535
Permit Status: Permit Renewed
Active Permit: Y
Child Record Id: DEH2017-HCHEM-0155328
Trade Secret: N
Hazardous Material Type: Pure
Last Updated: 2018-07-27T08:02:46.000
Chemical Name: OIL
Common Name: OIL
Case Number: 8012-95-1

Record ID: DEH2002-HUPFP-102535
Permit Status: Permit Renewed
Active Permit: Y
Child Record Id: DEH2017-HCHEM-0155329
Trade Secret: N
Hazardous Material Type: Pure
Last Updated: 2018-07-27T08:02:46.000
Chemical Name: OXYGEN
Common Name: OXYGEN
Case Number: 7782-44-7

Record ID: DEH2002-HUPFP-102535
Permit Status: Permit Renewed
Active Permit: Y
Child Record Id: DEH2017-HCHEM-0155330
Trade Secret: N
Hazardous Material Type: Pure
Last Updated: 2018-07-27T08:02:46.000
Chemical Name: PARAFORMALDEHYDE

U C S D MAIN CAMPUS (Continued) **S102439541**

Common Name: PARAFORMALDEHYDE
Case Number: 30525-89-4

Record ID: DEH2002-HUPFP-102535
Permit Status: Permit Renewed
Active Permit: Y
Child Record Id: DEH2017-HCHEM-0155331
Trade Secret: N
Hazardous Material Type: Pure
Last Updated: 2018-07-27T08:02:46.000
Chemical Name: POTASSIUM CHLORIDE
Common Name: POTASSIUM CHLORIDE
Case Number: 7447-40-7

Record ID: DEH2002-HUPFP-102535
Permit Status: Permit Renewed
Active Permit: Y
Child Record Id: DEH2017-HCHEM-0155332
Trade Secret: N
Hazardous Material Type: Pure
Last Updated: 2018-07-27T08:02:46.000
Chemical Name: SODIUM BICARBONATE
Common Name: SODIUM BICARBONATE
Case Number: 144-55-8

Record ID: DEH2002-HUPFP-102535
Permit Status: Permit Renewed
Active Permit: Y
Child Record Id: DEH2017-HCHEM-0155333
Trade Secret: N
Hazardous Material Type: Pure
Last Updated: 2018-07-27T08:02:46.000
Chemical Name: SODIUM CHLORIDE
Common Name: SODIUM CHLORIDE
Case Number: 7647-14-5

Record ID: DEH2002-HUPFP-102535
Permit Status: Permit Renewed
Active Permit: Y
Child Record Id: DEH2017-HCHEM-0155334
Trade Secret: N
Hazardous Material Type: Pure
Last Updated: 2018-07-27T08:02:46.000
Chemical Name: SODIUM HYDROXIDE
Common Name: SODIUM HYDROXIDE
Case Number: 1310-73-2

Record ID: DEH2002-HUPFP-102535
Permit Status: Permit Renewed
Active Permit: Y
Child Record Id: DEH2017-HCHEM-0155335
Trade Secret: N
Hazardous Material Type: Pure
Last Updated: 2018-07-27T08:02:46.000
Chemical Name: SODIUM LAURYL SULFATE
Common Name: SODIUM LAURYL SULFATE
Case Number: 151-21-3

U C S D MAIN CAMPUS (Continued) **S102439541**

Record ID: DEH2002-HUPFP-102535
Permit Status: Permit Renewed
Active Permit: Y
Child Record Id: DEH2017-HCHEM-0155336
Trade Secret: N
Hazardous Material Type: Pure
Last Updated: 2018-07-27T08:02:46.000
Chemical Name: SODIUM PHOSPHATE DIBASIC
Common Name: SODIUM PHOSPHATE DIBASIC
Case Number: 7558-79-4

Record ID: DEH2002-HUPFP-102535
Permit Status: Permit Renewed
Active Permit: Y
Child Record Id: DEH2017-HCHEM-0155337
Trade Secret: N
Hazardous Material Type: Pure
Last Updated: 2018-07-27T08:02:46.000
Chemical Name: SUCROSE
Common Name: SUCROSE
Case Number: 57-50-1

Record ID: DEH2002-HUPFP-102535
Permit Status: Permit Renewed
Active Permit: Y
Child Record Id: DEH2017-HCHEM-0155339
Trade Secret: N
Hazardous Material Type: Pure
Last Updated: 2018-07-27T08:02:46.000
Chemical Name: TRIZMA HYDROCHLORIDE
Common Name: TRIZMA HYDROCHLORIDE
Case Number: 1185-53-1

Record ID: DEH2002-HUPFP-102535
Permit Status: Permit Renewed
Active Permit: Y
Child Record Id: DEH2017-HCHEM-0155340
Trade Secret: N
Hazardous Material Type: Pure
Last Updated: 2018-07-27T08:02:46.000
Chemical Name: HELIUM
Common Name: HELIUM
Case Number: 7440-59-7

Record ID: DEH2002-HUPFP-102535
Permit Status: Permit Renewed
Active Permit: Y
Child Record Id: DEH2017-HCHEM-0155341
Trade Secret: N
Hazardous Material Type: Pure
Last Updated: 2018-07-27T08:02:46.000
Chemical Name: NITROGEN
Common Name: NITROGEN
Case Number: 7727-37-9

Record ID: DEH2002-HUPFP-102535
Permit Status: Permit Renewed

U C S D MAIN CAMPUS (Continued) **S102439541**

Active Permit: Y
Child Record Id: DEH2017-HCHEM-0155342
Trade Secret: N
Hazardous Material Type: Pure
Last Updated: 2018-07-27T08:02:46.000
Chemical Name: OIL
Common Name: OIL
Case Number: 8012-95-1

Record ID: DEH2002-HUPFP-102535
Permit Status: Permit Renewed
Active Permit: Y
Child Record Id: DEH2017-HCHEM-0155343
Trade Secret: N
Hazardous Material Type: Pure
Last Updated: 2018-07-27T08:02:46.000
Chemical Name: OIL
Common Name: OIL
Case Number: 8012-95-1

Record ID: DEH2002-HUPFP-102535
Permit Status: Permit Renewed
Active Permit: Y
Child Record Id: DEH2017-HCHEM-0155344
Trade Secret: N
Hazardous Material Type: Pure
Last Updated: 2018-07-27T08:02:46.000
Chemical Name: DIESEL
Common Name: DIESEL
Case Number: 68334-30-5

Record ID: DEH2002-HUPFP-102535
Permit Status: Permit Renewed
Active Permit: Y
Child Record Id: DEH2017-HCHEM-0155345
Trade Secret: N
Hazardous Material Type: Pure
Last Updated: 2018-07-27T08:02:46.000
Chemical Name: ACIDULATE
Common Name: ACIDULATE
Case Number: 68607-87-4

Record ID: DEH2002-HUPFP-102535
Permit Status: Permit Renewed
Active Permit: Y
Child Record Id: DEH2017-HCHEM-0155346
Trade Secret: N
Hazardous Material Type: Pure
Last Updated: 2018-07-27T08:02:46.000
Chemical Name: AQUELYN-9 PLUS
Common Name: AQUELYN-9 PLUS
Case Number: Not reported

Record ID: DEH2002-HUPFP-102535
Permit Status: Permit Renewed
Active Permit: Y
Child Record Id: DEH2017-HCHEM-0155347

U C S D MAIN CAMPUS (Continued) **S102439541**

Trade Secret: N
Hazardous Material Type: Mixture
Last Updated: 2018-07-27T08:02:46.000
Chemical Name: BOILER WATER TREATMENT SOLUTION
Common Name: BOILER WATER TREATMENT SOLUTION
Case Number: Not reported

Record ID: DEH2002-HUPFP-102535
Permit Status: Permit Renewed
Active Permit: Y
Child Record Id: DEH2017-HCHEM-0155348
Trade Secret: N
Hazardous Material Type: Pure
Last Updated: 2018-07-27T08:02:46.000
Chemical Name: 1,1,1,2-TETRAFLUOROETHANE
Common Name: 1,1,1,2-TETRAFLUOROETHANE
Case Number: 811-97-2

Record ID: DEH2002-HUPFP-102535
Permit Status: Permit Renewed
Active Permit: Y
Child Record Id: DEH2017-HCHEM-0155349
Trade Secret: N
Hazardous Material Type: Pure
Last Updated: 2018-07-27T08:02:46.000
Chemical Name: 2,2-DICHLORO-1,1,1-TRIFLUOROETHANE
Common Name: 2,2-DICHLORO-1,1,1-TRIFLUOROETHANE
Case Number: 306-83-2

Record ID: DEH2002-HUPFP-102535
Permit Status: Permit Renewed
Active Permit: Y
Child Record Id: DEH2017-HCHEM-0155350
Trade Secret: N
Hazardous Material Type: Pure
Last Updated: 2018-07-27T08:02:46.000
Chemical Name: ACETYLENE
Common Name: ACETYLENE
Case Number: 74-86-2

Record ID: DEH2002-HUPFP-102535
Permit Status: Permit Renewed
Active Permit: Y
Child Record Id: DEH2017-HCHEM-0155351
Trade Secret: N
Hazardous Material Type: Pure
Last Updated: 2018-07-27T08:02:46.000
Chemical Name: ARGON
Common Name: ARGON
Case Number: 7440-37-1

Record ID: DEH2002-HUPFP-102535
Permit Status: Permit Renewed
Active Permit: Y
Child Record Id: DEH2017-HCHEM-0155352
Trade Secret: N
Hazardous Material Type: Mixture

U C S D MAIN CAMPUS (Continued) **S102439541**

Last Updated: 2018-07-27T08:02:46.000
Chemical Name: B-5500 STEAM TREATMENT
Common Name: B-5500 STEAM TREATMENT
Case Number: Not reported

Record ID: DEH2002-HUPFP-102535
Permit Status: Permit Renewed
Active Permit: Y
Child Record Id: DEH2017-HCHEM-0155353
Trade Secret: N
Hazardous Material Type: Mixture
Last Updated: 2018-07-27T08:02:46.000
Chemical Name: BOILER WATER TREATMENT SOLUTION
Common Name: BOILER WATER TREATMENT SOLUTION
Case Number: Not reported

Record ID: DEH2002-HUPFP-102535
Permit Status: Permit Renewed
Active Permit: Y
Child Record Id: DEH2017-HCHEM-0155354
Trade Secret: N
Hazardous Material Type: Pure
Last Updated: 2018-07-27T08:02:46.000
Chemical Name: CARBON DIOXIDE
Common Name: CARBON DIOXIDE
Case Number: 124-38-9

Record ID: DEH2002-HUPFP-102535
Permit Status: Permit Renewed
Active Permit: Y
Child Record Id: DEH2017-HCHEM-0155355
Trade Secret: N
Hazardous Material Type: Mixture
Last Updated: 2018-07-27T08:02:46.000
Chemical Name: CARBON DIOXIDE @ < 50%; BALANCE ARGON
Common Name: CARBON DIOXIDE @ < 50%; BALANCE ARGON
Case Number: Not reported

Record ID: DEH2002-HUPFP-102535
Permit Status: Permit Renewed
Active Permit: Y
Child Record Id: DEH2017-HCHEM-0155356
Trade Secret: N
Hazardous Material Type: Pure
Last Updated: 2018-07-27T08:02:46.000
Chemical Name: DICHLORODIFLUOROMETHANE
Common Name: DICHLORODIFLUOROMETHANE
Case Number: 75-71-8

Record ID: DEH2002-HUPFP-102535
Permit Status: Permit Renewed
Active Permit: Y
Child Record Id: DEH2017-HCHEM-0155357
Trade Secret: N
Hazardous Material Type: Pure
Last Updated: 2018-07-27T08:02:46.000
Chemical Name: DIESEL

U C S D MAIN CAMPUS (Continued) **S102439541**

Common Name: DIESEL
Case Number: 68334-30-5

Record ID: DEH2002-HUPFP-102535
Permit Status: Permit Renewed
Active Permit: Y
Child Record Id: DEH2017-HCHEM-0155358
Trade Secret: N
Hazardous Material Type: Pure
Last Updated: 2018-07-27T08:02:46.000
Chemical Name: GASOLINE
Common Name: GASOLINE
Case Number: 86290-81-5

Record ID: DEH2002-HUPFP-102535
Permit Status: Permit Renewed
Active Permit: Y
Child Record Id: DEH2017-HCHEM-0155359
Trade Secret: N
Hazardous Material Type: Mixture
Last Updated: 2018-07-27T08:02:46.000
Chemical Name: NITRIC OXIDE @ < 1%; BALANCE NITROGEN
Common Name: NITRIC OXIDE @ < 1%; BALANCE NITROGEN
Case Number: Not reported

Record ID: DEH2002-HUPFP-102535
Permit Status: Permit Renewed
Active Permit: Y
Child Record Id: DEH2017-HCHEM-0155360
Trade Secret: N
Hazardous Material Type: Pure
Last Updated: 2018-07-27T08:02:46.000
Chemical Name: NITROGEN
Common Name: NITROGEN
Case Number: 7727-37-9

Record ID: DEH2002-HUPFP-102535
Permit Status: Permit Renewed
Active Permit: Y
Child Record Id: DEH2017-HCHEM-0155361
Trade Secret: N
Hazardous Material Type: Pure
Last Updated: 2018-07-27T08:02:46.000
Chemical Name: OIL
Common Name: OIL
Case Number: 8012-95-1

Record ID: DEH2002-HUPFP-102535
Permit Status: Permit Renewed
Active Permit: Y
Child Record Id: DEH2017-HCHEM-0155362
Trade Secret: N
Hazardous Material Type: Pure
Last Updated: 2018-07-27T08:02:46.000
Chemical Name: OXYGEN
Common Name: OXYGEN
Case Number: 7782-44-7

U C S D MAIN CAMPUS (Continued) **S102439541**

Record ID: DEH2002-HUPFP-102535
Permit Status: Permit Renewed
Active Permit: Y
Child Record Id: DEH2017-HCHEM-0155363
Trade Secret: N
Hazardous Material Type: Mixture
Last Updated: 2018-07-27T08:02:46.000
Chemical Name: OXYGEN @ < 22%; BALANCE NITROGEN
Common Name: OXYGEN @ < 22%; BALANCE NITROGEN
Case Number: Not reported

Record ID: DEH2002-HUPFP-102535
Permit Status: Permit Renewed
Active Permit: Y
Child Record Id: DEH2017-HCHEM-0155364
Trade Secret: N
Hazardous Material Type: Pure
Last Updated: 2018-07-27T08:02:46.000
Chemical Name: PHOSPHORIC ACID
Common Name: PHOSPHORIC ACID
Case Number: 7664-38-2

Record ID: DEH2002-HUPFP-102535
Permit Status: Permit Renewed
Active Permit: Y
Child Record Id: DEH2017-HCHEM-0155365
Trade Secret: N
Hazardous Material Type: Pure
Last Updated: 2018-07-27T08:02:46.000
Chemical Name: PROPENE
Common Name: PROPENE
Case Number: 115-07-1

Record ID: DEH2002-HUPFP-102535
Permit Status: Permit Renewed
Active Permit: Y
Child Record Id: DEH2017-HCHEM-0155366
Trade Secret: N
Hazardous Material Type: Pure
Last Updated: 2018-07-27T08:02:46.000
Chemical Name: SODIUM HYDROXIDE
Common Name: SODIUM HYDROXIDE
Case Number: 1310-73-2

Record ID: DEH2002-HUPFP-102535
Permit Status: Permit Renewed
Active Permit: Y
Child Record Id: DEH2017-HCHEM-0155367
Trade Secret: N
Hazardous Material Type: Pure
Last Updated: 2018-07-27T08:02:46.000
Chemical Name: SODIUM HYPOCHLORITE
Common Name: SODIUM HYPOCHLORITE
Case Number: 10022-70-5

Record ID: DEH2002-HUPFP-102535
Permit Status: Permit Renewed

U C S D MAIN CAMPUS (Continued) **S102439541**

Active Permit: Y
Child Record Id: DEH2017-HCHEM-0155368
Trade Secret: N
Hazardous Material Type: Pure
Last Updated: 2018-07-27T08:02:46.000
Chemical Name: SULFUR HEXAFLUORIDE
Common Name: SULFUR HEXAFLUORIDE
Case Number: 2551-62-4

Record ID: DEH2002-HUPFP-102535
Permit Status: Permit Renewed
Active Permit: Y
Child Record Id: DEH2017-HCHEM-0155369
Trade Secret: N
Hazardous Material Type: Pure
Last Updated: 2018-07-27T08:02:46.000
Chemical Name: SULFURIC ACID
Common Name: SULFURIC ACID
Case Number: 7664-93-9

Record ID: DEH2002-HUPFP-102535
Permit Status: Permit Renewed
Active Permit: Y
Child Record Id: DEH2017-HCHEM-0155370
Trade Secret: N
Hazardous Material Type: Pure
Last Updated: 2018-07-27T08:02:46.000
Chemical Name: Dielectric Oil
Common Name: Mineral Oil
Case Number: 8012-95-1

Record ID: DEH2002-HUPFP-102535
Permit Status: Permit Renewed
Active Permit: Y
Child Record Id: DEH2017-HCHEM-0155371
Trade Secret: N
Hazardous Material Type: Pure
Last Updated: 2018-07-27T08:02:46.000
Chemical Name: Mineral Oil, Compressor Oil
Common Name: OIL
Case Number: 8042-47-5

Record ID: DEH2002-HUPFP-102535
Permit Status: Permit Renewed
Active Permit: Y
Child Record Id: DEH2017-HCHEM-0155372
Trade Secret: N
Hazardous Material Type: Pure
Last Updated: 2018-07-27T08:02:46.000
Chemical Name: .alpha.-D-Glucopyranoside, .beta.-D-fructofuranosyl
Common Name: SUCROSE
Case Number: 57-50-1

Record ID: DEH2002-HUPFP-102535
Permit Status: Permit Renewed
Active Permit: Y
Child Record Id: DEH2017-HCHEM-0155373

U C S D MAIN CAMPUS (Continued) **S102439541**

Trade Secret: N
Hazardous Material Type: Pure
Last Updated: 2018-07-27T08:02:46.000
Chemical Name: ETHYL ALCOHOL
Common Name: ETHYL ALCOHOL
Case Number: 64-17-5

Record ID: DEH2002-HUPFP-102535
Permit Status: Permit Renewed
Active Permit: Y
Child Record Id: DEH2017-HCHEM-0155374
Trade Secret: N
Hazardous Material Type: Pure
Last Updated: 2018-07-27T08:02:46.000
Chemical Name: OIL
Common Name: OIL
Case Number: 8012-95-1

Record ID: DEH2002-HUPFP-102535
Permit Status: Permit Renewed
Active Permit: Y
Child Record Id: DEH2017-HCHEM-0155375
Trade Secret: N
Hazardous Material Type: Pure
Last Updated: 2018-07-27T08:02:46.000
Chemical Name: OXYGEN
Common Name: OXYGEN
Case Number: 7782-44-7

Record ID: DEH2002-HUPFP-102535
Permit Status: Permit Renewed
Active Permit: Y
Child Record Id: DEH2017-HCHEM-0155376
Trade Secret: N
Hazardous Material Type: Pure
Last Updated: 2018-07-27T08:02:46.000
Chemical Name: PARAFORMALDEHYDE
Common Name: PARAFORMALDEHYDE
Case Number: 30525-89-4

Record ID: DEH2002-HUPFP-102535
Permit Status: Permit Renewed
Active Permit: Y
Child Record Id: DEH2017-HCHEM-0155377
Trade Secret: N
Hazardous Material Type: Pure
Last Updated: 2018-07-27T08:02:46.000
Chemical Name: MINERAL OIL
Common Name: MINERAL OIL
Case Number: 8012-95-1

Record ID: DEH2002-HUPFP-102535
Permit Status: Permit Renewed
Active Permit: Y
Child Record Id: DEH2017-HCHEM-0155378
Trade Secret: N
Hazardous Material Type: Pure

U C S D MAIN CAMPUS (Continued) **S102439541**

Last Updated: 2018-07-27T08:02:46.000
Chemical Name: DIESEL
Common Name: DIESEL
Case Number: 68334-30-5

Record ID: DEH2002-HUPFP-102535
Permit Status: Permit Renewed
Active Permit: Y
Child Record Id: DEH2017-HCHEM-0155379
Trade Secret: N
Hazardous Material Type: Mixture
Last Updated: 2018-07-27T08:02:46.000
Chemical Name: MINERAL OIL
Common Name: MINERAL OIL
Case Number: 8012-95-1

Record ID: DEH2002-HUPFP-102535
Permit Status: Permit Renewed
Active Permit: Y
Child Record Id: DEH2017-HCHEM-0155380
Trade Secret: N
Hazardous Material Type: Pure
Last Updated: 2018-07-27T08:02:46.000
Chemical Name: OIL
Common Name: OIL
Case Number: 8012-95-1

Record ID: DEH2002-HUPFP-102535
Permit Status: Permit Renewed
Active Permit: Y
Child Record Id: DEH2017-HCHEM-0155381
Trade Secret: N
Hazardous Material Type: Mixture
Last Updated: 2018-07-27T08:02:46.000
Chemical Name: MINERAL OIL
Common Name: MINERAL OIL
Case Number: 8012-95-1

Record ID: DEH2002-HUPFP-102535
Permit Status: Permit Renewed
Active Permit: Y
Child Record Id: DEH2017-HCHEM-0155382
Trade Secret: N
Hazardous Material Type: Pure
Last Updated: 2018-07-27T08:02:46.000
Chemical Name: CARBON DIOXIDE
Common Name: CARBON DIOXIDE
Case Number: 124-38-9

Record ID: DEH2002-HUPFP-102535
Permit Status: Permit Renewed
Active Permit: Y
Child Record Id: DEH2017-HCHEM-0155383
Trade Secret: N
Hazardous Material Type: Pure
Last Updated: 2018-07-27T08:02:46.000
Chemical Name: HYDROCHLORIC ACID

U C S D MAIN CAMPUS (Continued) **S102439541**

Common Name: HYDROCHLORIC ACID
Case Number: 7647-01-0

Record ID: DEH2002-HUPFP-102535
Permit Status: Permit Renewed
Active Permit: Y
Child Record Id: DEH2017-HCHEM-0155384
Trade Secret: N
Hazardous Material Type: Pure
Last Updated: 2018-07-27T08:02:46.000
Chemical Name: NITROGEN
Common Name: NITROGEN
Case Number: 7727-37-9

Record ID: DEH2002-HUPFP-102535
Permit Status: Permit Renewed
Active Permit: Y
Child Record Id: DEH2017-HCHEM-0155386
Trade Secret: N
Hazardous Material Type: Pure
Last Updated: 2018-07-27T08:02:46.000
Chemical Name: Sodium Hydroxide
Common Name: SODIUM HYDROXIDE
Case Number: 1310-73-2

Record ID: DEH2002-HUPFP-102535
Permit Status: Permit Renewed
Active Permit: Y
Child Record Id: DEH2017-HCHEM-0155387
Trade Secret: N
Hazardous Material Type: Pure
Last Updated: 2018-07-27T08:02:46.000
Chemical Name: AIR COMPRESSED
Common Name: AIR COMPRESSED
Case Number: 132259-10-0

Record ID: DEH2002-HUPFP-102535
Permit Status: Permit Renewed
Active Permit: Y
Child Record Id: DEH2017-HCHEM-0155388
Trade Secret: N
Hazardous Material Type: Mixture
Last Updated: 2018-07-27T08:02:46.000
Chemical Name: AIR WITH 32% OXYGEN
Common Name: AIR WITH 32% OXYGEN
Case Number: Not reported

Record ID: DEH2002-HUPFP-102535
Permit Status: Permit Renewed
Active Permit: Y
Child Record Id: DEH2017-HCHEM-0155389
Trade Secret: N
Hazardous Material Type: Pure
Last Updated: 2018-07-27T08:02:46.000
Chemical Name: OXYGEN
Common Name: OXYGEN
Case Number: 7782-44-7

U C S D MAIN CAMPUS (Continued) **S102439541**

Record ID: DEH2002-HUPFP-102535
Permit Status: Permit Renewed
Active Permit: Y
Child Record Id: DEH2017-HCHEM-0155390
Trade Secret: N
Hazardous Material Type: Pure
Last Updated: 2018-07-27T08:02:46.000
Chemical Name: Hydraulic Oil
Common Name: Hydraulic Oil
Case Number: 8012-95-1

Record ID: DEH2002-HUPFP-102535
Permit Status: Permit Renewed
Active Permit: Y
Child Record Id: DEH2017-HCHEM-0155391
Trade Secret: N
Hazardous Material Type: Pure
Last Updated: 2018-07-27T08:02:46.000
Chemical Name: 2,2-DICHLORO-1,1,1-TRIFLUOROETHANE
Common Name: 2,2-DICHLORO-1,1,1-TRIFLUOROETHANE
Case Number: 306-83-2

Record ID: DEH2002-HUPFP-102535
Permit Status: Permit Renewed
Active Permit: Y
Child Record Id: DEH2017-HCHEM-0155392
Trade Secret: N
Hazardous Material Type: Mixture
Last Updated: 2018-07-27T08:02:46.000
Chemical Name: AMBER GUARD
Common Name: AMBER GUARD
Case Number: Not reported

Record ID: DEH2002-HUPFP-102535
Permit Status: Permit Renewed
Active Permit: Y
Child Record Id: DEH2017-HCHEM-0155393
Trade Secret: N
Hazardous Material Type: Mixture
Last Updated: 2018-07-27T08:02:46.000
Chemical Name: BACTECIDE
Common Name: BACTECIDE
Case Number: Not reported

Record ID: DEH2002-HUPFP-102535
Permit Status: Permit Renewed
Active Permit: Y
Child Record Id: DEH2017-HCHEM-0155394
Trade Secret: N
Hazardous Material Type: Pure
Last Updated: 2018-07-27T08:02:46.000
Chemical Name: COMPRESSED NATURAL GAS
Common Name: COMPRESSED NATURAL GAS
Case Number: 8006-14-2

Record ID: DEH2002-HUPFP-102535
Permit Status: Permit Renewed

U C S D MAIN CAMPUS (Continued) **S102439541**

Active Permit: Y
Child Record Id: DEH2017-HCHEM-0155398
Trade Secret: N
Hazardous Material Type: Pure
Last Updated: 2018-07-27T08:02:46.000
Chemical Name: NITROGEN
Common Name: NITROGEN
Case Number: 7727-37-9

Record ID: DEH2002-HUPFP-102535
Permit Status: Permit Renewed
Active Permit: Y
Child Record Id: DEH2017-HCHEM-0155399
Trade Secret: N
Hazardous Material Type: Pure
Last Updated: 2018-07-27T08:02:46.000
Chemical Name: Nitrogen
Common Name: NITROGEN
Case Number: 7727-37-9

Record ID: DEH2002-HUPFP-102535
Permit Status: Permit Renewed
Active Permit: Y
Child Record Id: DEH2017-HCHEM-0155400
Trade Secret: N
Hazardous Material Type: Pure
Last Updated: 2018-07-27T08:02:46.000
Chemical Name: SULFURIC ACID
Common Name: SULFURIC ACID
Case Number: 7664-93-9

Record ID: DEH2002-HUPFP-102535
Permit Status: Permit Renewed
Active Permit: Y
Child Record Id: DEH2017-HCHEM-0155401
Trade Secret: N
Hazardous Material Type: Mixture
Last Updated: 2018-07-27T08:02:46.000
Chemical Name: MINERAL OIL
Common Name: MINERAL OIL
Case Number: 8012-95-1

Record ID: DEH2002-HUPFP-102535
Permit Status: Permit Renewed
Active Permit: Y
Child Record Id: DEH2017-HCHEM-0155404
Trade Secret: N
Hazardous Material Type: Mixture
Last Updated: 2018-07-27T08:02:46.000
Chemical Name: OIL
Common Name: OIL
Case Number: 8012-95-1

Record ID: DEH2002-HUPFP-102535
Permit Status: Permit Renewed
Active Permit: Y
Child Record Id: DEH2017-HCHEM-0155405

U C S D MAIN CAMPUS (Continued) **S102439541**

Trade Secret: N
Hazardous Material Type: Pure
Last Updated: 2018-07-27T08:02:46.000
Chemical Name: 2-HYDROXY-1,2,3-PROPANETRICARBOXYLIC ACID
Common Name: CITRIC ACID
Case Number: 77-92-9

Record ID: DEH2002-HUPFP-102535
Permit Status: Permit Renewed
Active Permit: Y
Child Record Id: DEH2017-HCHEM-0155406
Trade Secret: N
Hazardous Material Type: Pure
Last Updated: 2018-07-27T08:02:46.000
Chemical Name: ARGON
Common Name: ARGON
Case Number: 7440-37-1

Record ID: DEH2002-HUPFP-102535
Permit Status: Permit Renewed
Active Permit: Y
Child Record Id: DEH2017-HCHEM-0155407
Trade Secret: N
Hazardous Material Type: Pure
Last Updated: 2018-07-27T08:02:46.000
Chemical Name: CARBON DIOXIDE
Common Name: CARBON DIOXIDE
Case Number: 124-38-9

Record ID: DEH2002-HUPFP-102535
Permit Status: Permit Renewed
Active Permit: Y
Child Record Id: DEH2017-HCHEM-0155408
Trade Secret: N
Hazardous Material Type: Pure
Last Updated: 2018-07-27T08:02:46.000
Chemical Name: DIESEL
Common Name: DIESEL
Case Number: 68334-30-5

Record ID: DEH2002-HUPFP-102535
Permit Status: Permit Renewed
Active Permit: Y
Child Record Id: DEH2017-HCHEM-0155409
Trade Secret: N
Hazardous Material Type: Pure
Last Updated: 2018-07-27T08:02:46.000
Chemical Name: DIPHENYLMETHANE DIISOCYANATE
Common Name: ISONATE
Case Number: 101-68-8

Record ID: DEH2002-HUPFP-102535
Permit Status: Permit Renewed
Active Permit: Y
Child Record Id: DEH2017-HCHEM-0155410
Trade Secret: N
Hazardous Material Type: Pure

U C S D MAIN CAMPUS (Continued) **S102439541**

Last Updated: 2018-07-27T08:02:46.000
Chemical Name: ETHYL ALCOHOL
Common Name: ETHYL ALCOHOL
Case Number: 64-17-5

Record ID: DEH2002-HUPFP-102535
Permit Status: Permit Renewed
Active Permit: Y
Child Record Id: DEH2017-HCHEM-0155411
Trade Secret: N
Hazardous Material Type: Pure
Last Updated: 2018-07-27T08:02:46.000
Chemical Name: ETHYLENE GLYCOL
Common Name: ETHYLENE GLYCOL
Case Number: 107-21-1

Record ID: DEH2002-HUPFP-102535
Permit Status: Permit Renewed
Active Permit: Y
Child Record Id: DEH2017-HCHEM-0155412
Trade Secret: N
Hazardous Material Type: Pure
Last Updated: 2018-07-27T08:02:46.000
Chemical Name: GASOLINE
Common Name: GASOLINE
Case Number: 8006-61-9

Record ID: DEH2002-HUPFP-102535
Permit Status: Permit Renewed
Active Permit: Y
Child Record Id: DEH2017-HCHEM-0155413
Trade Secret: N
Hazardous Material Type: Pure
Last Updated: 2018-07-27T08:02:46.000
Chemical Name: HELIUM
Common Name: HELIUM
Case Number: 7440-59-7

Record ID: DEH2002-HUPFP-102535
Permit Status: Permit Renewed
Active Permit: Y
Child Record Id: DEH2017-HCHEM-0155414
Trade Secret: N
Hazardous Material Type: Pure
Last Updated: 2018-07-27T08:02:46.000
Chemical Name: HEXANE
Common Name: HEXANE
Case Number: 110-54-3

Record ID: DEH2002-HUPFP-102535
Permit Status: Permit Renewed
Active Permit: Y
Child Record Id: DEH2017-HCHEM-0155415
Trade Secret: N
Hazardous Material Type: Pure
Last Updated: 2018-07-27T08:02:46.000
Chemical Name: HYDROCHLORIC ACID

U C S D MAIN CAMPUS (Continued) **S102439541**

Common Name: HYDROCHLORIC ACID
Case Number: 7647-01-0

Record ID: DEH2002-HUPFP-102535
Permit Status: Permit Renewed
Active Permit: Y
Child Record Id: DEH2017-HCHEM-0155417
Trade Secret: N
Hazardous Material Type: Mixture
Last Updated: 2018-07-27T08:02:46.000
Chemical Name: HYDROGEN @ <5.5% BALANCE NITROGEN
Common Name: HYDROGEN @ <5.5% BALANCE NITROGEN
Case Number: Not reported

Record ID: DEH2002-HUPFP-102535
Permit Status: Permit Renewed
Active Permit: Y
Child Record Id: DEH2017-HCHEM-0155420
Trade Secret: N
Hazardous Material Type: Mixture
Last Updated: 2018-07-27T08:02:46.000
Chemical Name: LEAD ACID BATTERIES
Common Name: LEAD ACID BATTERIES
Case Number: Not reported

Record ID: DEH2002-HUPFP-102535
Permit Status: Permit Renewed
Active Permit: Y
Child Record Id: DEH2017-HCHEM-0155421
Trade Secret: N
Hazardous Material Type: Pure
Last Updated: 2018-07-27T08:02:46.000
Chemical Name: Lubricating oils (petroleum), C15-30, hydrotreated neutral oil-based
Common Name: PETROLEUM BASE OIL
Case Number: 64741-88-4

Record ID: DEH2002-HUPFP-102535
Permit Status: Permit Renewed
Active Permit: Y
Child Record Id: DEH2017-HCHEM-0155422
Trade Secret: N
Hazardous Material Type: Pure
Last Updated: 2018-07-27T08:02:46.000
Chemical Name: METHYL ALCOHOL
Common Name: METHYL ALCOHOL
Case Number: 67-56-1

Record ID: DEH2002-HUPFP-102535
Permit Status: Permit Renewed
Active Permit: Y
Child Record Id: DEH2017-HCHEM-0155426
Trade Secret: N
Hazardous Material Type: Pure
Last Updated: 2018-07-27T08:02:46.000
Chemical Name: OIL
Common Name: OIL
Case Number: 8012-95-1

U C S D MAIN CAMPUS (Continued) **S102439541**

Record ID: DEH2002-HUPFP-102535
Permit Status: Permit Renewed
Active Permit: Y
Child Record Id: DEH2017-HCHEM-0155427
Trade Secret: N
Hazardous Material Type: Pure
Last Updated: 2018-07-27T08:02:46.000
Chemical Name: OXYGEN
Common Name: OXYGEN
Case Number: 7782-44-7

Record ID: DEH2002-HUPFP-102535
Permit Status: Permit Renewed
Active Permit: Y
Child Record Id: DEH2017-HCHEM-0155428
Trade Secret: N
Hazardous Material Type: Pure
Last Updated: 2018-07-27T08:02:46.000
Chemical Name: POTASSIUM HYDROXIDE
Common Name: POTASSIUM HYDROXIDE
Case Number: 1310-58-3

Record ID: DEH2002-HUPFP-102535
Permit Status: Permit Renewed
Active Permit: Y
Child Record Id: DEH2017-HCHEM-0155430
Trade Secret: N
Hazardous Material Type: Pure
Last Updated: 2018-07-27T08:02:46.000
Chemical Name: TOLUENE
Common Name: TOLUENE
Case Number: 108-88-3

Record ID: DEH2002-HUPFP-102535
Permit Status: Permit Renewed
Active Permit: Y
Child Record Id: DEH2017-HCHEM-0155431
Trade Secret: N
Hazardous Material Type: Pure
Last Updated: 2018-07-27T08:02:46.000
Chemical Name: 1-BUTANOL
Common Name: 1-BUTANOL
Case Number: 71-36-3

Record ID: DEH2002-HUPFP-102535
Permit Status: Permit Renewed
Active Permit: Y
Child Record Id: DEH2017-HCHEM-0155432
Trade Secret: N
Hazardous Material Type: Pure
Last Updated: 2018-07-27T08:02:46.000
Chemical Name: 2-PROPANOL
Common Name: 2-PROPANOL
Case Number: 67-63-0

Record ID: DEH2002-HUPFP-102535
Permit Status: Permit Renewed

U C S D MAIN CAMPUS (Continued) **S102439541**

Active Permit: Y
Child Record Id: DEH2017-HCHEM-0155433
Trade Secret: N
Hazardous Material Type: Mixture
Last Updated: 2018-07-27T08:02:46.000
Chemical Name: 30% NITROGEN, BAL HELIUM
Common Name: 30% NITROGEN, BAL HELIUM
Case Number: Not reported

Record ID: DEH2002-HUPFP-102535
Permit Status: Permit Renewed
Active Permit: Y
Child Record Id: DEH2017-HCHEM-0155434
Trade Secret: N
Hazardous Material Type: Pure
Last Updated: 2018-07-27T08:02:46.000
Chemical Name: ACETONE
Common Name: ACETONE
Case Number: 67-64-1

Record ID: DEH2002-HUPFP-102535
Permit Status: Permit Renewed
Active Permit: Y
Child Record Id: DEH2017-HCHEM-0155435
Trade Secret: N
Hazardous Material Type: Pure
Last Updated: 2018-07-27T08:02:46.000
Chemical Name: ACETONITRILE
Common Name: ACETONITRILE
Case Number: 75-05-8

Record ID: DEH2002-HUPFP-102535
Permit Status: Permit Renewed
Active Permit: Y
Child Record Id: DEH2017-HCHEM-0155436
Trade Secret: N
Hazardous Material Type: Pure
Last Updated: 2018-07-27T08:02:46.000
Chemical Name: ACETYLENE
Common Name: ACETYLENE
Case Number: 74-86-2

Record ID: DEH2002-HUPFP-102535
Permit Status: Permit Renewed
Active Permit: Y
Child Record Id: DEH2017-HCHEM-0155437
Trade Secret: N
Hazardous Material Type: Pure
Last Updated: 2018-07-27T08:02:46.000
Chemical Name: AIR COMPRESSED
Common Name: AIR COMPRESSED
Case Number: 132259-10-0

Record ID: DEH2002-HUPFP-102535
Permit Status: Permit Renewed
Active Permit: Y
Child Record Id: DEH2017-HCHEM-0155438

U C S D MAIN CAMPUS (Continued) **S102439541**

Trade Secret: N
Hazardous Material Type: Mixture
Last Updated: 2018-07-27T08:02:46.000
Chemical Name: AIR COMPRESSED
Common Name: AIR COMPRESSED
Case Number: 132259-10-0

Record ID: DEH2002-HUPFP-102535
Permit Status: Permit Renewed
Active Permit: Y
Child Record Id: DEH2017-HCHEM-0155439
Trade Secret: N
Hazardous Material Type: Pure
Last Updated: 2018-07-27T08:02:46.000
Chemical Name: AMMONIA
Common Name: AMMONIA
Case Number: 7664-41-7

Record ID: DEH2002-HUPFP-102535
Permit Status: Permit Renewed
Active Permit: Y
Child Record Id: DEH2017-HCHEM-0155440
Trade Secret: N
Hazardous Material Type: Pure
Last Updated: 2018-07-27T08:02:46.000
Chemical Name: AMMONIUM HYDROXIDE
Common Name: AMMONIUM HYDROXIDE
Case Number: 1336-21-6

Record ID: DEH2002-HUPFP-102535
Permit Status: Permit Renewed
Active Permit: Y
Child Record Id: DEH2017-HCHEM-0155441
Trade Secret: N
Hazardous Material Type: Pure
Last Updated: 2018-07-27T08:02:46.000
Chemical Name: ARGON
Common Name: ARGON
Case Number: 7440-37-1

Record ID: DEH2002-HUPFP-102535
Permit Status: Permit Renewed
Active Permit: Y
Child Record Id: DEH2017-HCHEM-0155442
Trade Secret: N
Hazardous Material Type: Pure
Last Updated: 2018-07-27T08:02:46.000
Chemical Name: BORIC ACID
Common Name: BORIC ACID
Case Number: 11113-50-1

Record ID: DEH2002-HUPFP-102535
Permit Status: Permit Renewed
Active Permit: Y
Child Record Id: DEH2017-HCHEM-0155443
Trade Secret: N
Hazardous Material Type: Pure

U C S D MAIN CAMPUS (Continued) **S102439541**

Last Updated: 2018-07-27T08:02:46.000
Chemical Name: CALCIUM CHLORIDE
Common Name: CALCIUM CHLORIDE
Case Number: 10043-52-4

Record ID: DEH2002-HUPFP-102535
Permit Status: Permit Renewed
Active Permit: Y
Child Record Id: DEH2017-HCHEM-0155444
Trade Secret: N
Hazardous Material Type: Pure
Last Updated: 2018-07-27T08:02:46.000
Chemical Name: CARBON DIOXIDE
Common Name: CARBON DIOXIDE
Case Number: 124-38-9

Record ID: DEH2002-HUPFP-102535
Permit Status: Permit Renewed
Active Permit: Y
Child Record Id: DEH2017-HCHEM-0155445
Trade Secret: N
Hazardous Material Type: Pure
Last Updated: 2018-07-27T08:02:46.000
Chemical Name: CARBON MONOXIDE
Common Name: CARBON MONOXIDE
Case Number: 630-08-0

Record ID: DEH2002-HUPFP-102535
Permit Status: Permit Renewed
Active Permit: Y
Child Record Id: DEH2017-HCHEM-0155446
Trade Secret: N
Hazardous Material Type: Pure
Last Updated: 2018-07-27T08:02:46.000
Chemical Name: CHLOROFORM
Common Name: CHLOROFORM
Case Number: 67-66-3

Record ID: DEH2002-HUPFP-102535
Permit Status: Permit Renewed
Active Permit: Y
Child Record Id: DEH2017-HCHEM-0155447
Trade Secret: N
Hazardous Material Type: Pure
Last Updated: 2018-07-27T08:02:46.000
Chemical Name: CITRIC ACID
Common Name: CITRIC ACID
Case Number: 77-92-9

Record ID: DEH2002-HUPFP-102535
Permit Status: Permit Renewed
Active Permit: Y
Child Record Id: DEH2017-HCHEM-0155448
Trade Secret: N
Hazardous Material Type: Pure
Last Updated: 2018-07-27T08:02:46.000
Chemical Name: DEUTERIUM

U C S D MAIN CAMPUS (Continued) **S102439541**

Common Name: DEUTERIUM
Case Number: 7782-39-0

Record ID: DEH2002-HUPFP-102535
Permit Status: Permit Renewed
Active Permit: Y
Child Record Id: DEH2017-HCHEM-0155449
Trade Secret: N
Hazardous Material Type: Pure
Last Updated: 2018-07-27T08:02:46.000
Chemical Name: DICHLOROMETHANE
Common Name: DICHLOROMETHANE
Case Number: 75-09-2

Record ID: DEH2002-HUPFP-102535
Permit Status: Permit Renewed
Active Permit: Y
Child Record Id: DEH2017-HCHEM-0155452
Trade Secret: N
Hazardous Material Type: Pure
Last Updated: 2018-07-27T08:02:46.000
Chemical Name: ETHYL ALCOHOL
Common Name: ETHYL ALCOHOL
Case Number: 64-17-5

Record ID: DEH2002-HUPFP-102535
Permit Status: Permit Renewed
Active Permit: Y
Child Record Id: DEH2017-HCHEM-0155453
Trade Secret: N
Hazardous Material Type: Pure
Last Updated: 2018-07-27T08:02:46.000
Chemical Name: ETHYLENE
Common Name: ETHYLENE
Case Number: 74-85-1

Record ID: DEH2002-HUPFP-102535
Permit Status: Permit Renewed
Active Permit: Y
Child Record Id: DEH2017-HCHEM-0155454
Trade Secret: N
Hazardous Material Type: Pure
Last Updated: 2018-07-27T08:02:46.000
Chemical Name: ETHYLENE GLYCOL
Common Name: ETHYLENE GLYCOL
Case Number: 107-21-1

Record ID: DEH2002-HUPFP-102535
Permit Status: Permit Renewed
Active Permit: Y
Child Record Id: DEH2017-HCHEM-0155455
Trade Secret: N
Hazardous Material Type: Pure
Last Updated: 2018-07-27T08:02:46.000
Chemical Name: ETHYLENEDIAMINE TETRAACETIC ACID
Common Name: ETHYLENEDIAMINE TETRAACETIC ACID
Case Number: 60-00-4

U C S D MAIN CAMPUS (Continued) **S102439541**

Record ID: DEH2002-HUPFP-102535
Permit Status: Permit Renewed
Active Permit: Y
Child Record Id: DEH2017-HCHEM-0155456
Trade Secret: N
Hazardous Material Type: Pure
Last Updated: 2018-07-27T08:02:46.000
Chemical Name: GLYCINE
Common Name: GLYCINE
Case Number: 56-40-6

Record ID: DEH2002-HUPFP-102535
Permit Status: Permit Renewed
Active Permit: Y
Child Record Id: DEH2017-HCHEM-0155457
Trade Secret: N
Hazardous Material Type: Pure
Last Updated: 2018-07-27T08:02:46.000
Chemical Name: HELIUM
Common Name: HELIUM
Case Number: 7440-59-7

Record ID: DEH2002-HUPFP-102535
Permit Status: Permit Renewed
Active Permit: Y
Child Record Id: DEH2017-HCHEM-0155458
Trade Secret: N
Hazardous Material Type: Mixture
Last Updated: 2018-07-27T08:02:46.000
Chemical Name: HELIUM @ 50 %, BALANCE ARGON
Common Name: HELIUM @ 50 %, BALANCE ARGON
Case Number: Not reported

Record ID: DEH2002-HUPFP-102535
Permit Status: Permit Renewed
Active Permit: Y
Child Record Id: DEH2017-HCHEM-0155459
Trade Secret: N
Hazardous Material Type: Pure
Last Updated: 2018-07-27T08:02:46.000
Chemical Name: HEXANE
Common Name: HEXANE
Case Number: 73513-42-5

Record ID: DEH2002-HUPFP-102535
Permit Status: Permit Renewed
Active Permit: Y
Child Record Id: DEH2017-HCHEM-0155460
Trade Secret: N
Hazardous Material Type: Pure
Last Updated: 2018-07-27T08:02:46.000
Chemical Name: HYDROCHLORIC ACID
Common Name: HYDROCHLORIC ACID
Case Number: 7647-01-0

Record ID: DEH2002-HUPFP-102535
Permit Status: Permit Renewed

U C S D MAIN CAMPUS (Continued) **S102439541**

Active Permit: Y
Child Record Id: DEH2017-HCHEM-0155461
Trade Secret: N
Hazardous Material Type: Pure
Last Updated: 2018-07-27T08:02:46.000
Chemical Name: HYDROGEN
Common Name: HYDROGEN
Case Number: 1333-74-0

Record ID: DEH2002-HUPFP-102535
Permit Status: Permit Renewed
Active Permit: Y
Child Record Id: DEH2017-HCHEM-0155462
Trade Secret: N
Hazardous Material Type: Mixture
Last Updated: 2018-07-27T08:02:46.000
Chemical Name: HYDROGEN @ < 10%; BALANCE ARGON
Common Name: HYDROGEN @ < 10%; BALANCE ARGON
Case Number: Not reported

Record ID: DEH2002-HUPFP-102535
Permit Status: Permit Renewed
Active Permit: Y
Child Record Id: DEH2017-HCHEM-0155463
Trade Secret: N
Hazardous Material Type: Mixture
Last Updated: 2018-07-27T08:02:46.000
Chemical Name: HYDROGEN @ <5.5% BALANCE NITROGEN
Common Name: HYDROGEN @ <5.5% BALANCE NITROGEN
Case Number: Not reported

Record ID: DEH2002-HUPFP-102535
Permit Status: Permit Renewed
Active Permit: Y
Child Record Id: DEH2017-HCHEM-0155464
Trade Secret: N
Hazardous Material Type: Mixture
Last Updated: 2018-07-27T08:02:46.000
Chemical Name: HYDROGEN @ 20%; BAL NITROGEN
Common Name: HYDROGEN @ 20%; BAL NITROGEN
Case Number: Not reported

Record ID: DEH2002-HUPFP-102535
Permit Status: Permit Renewed
Active Permit: Y
Child Record Id: DEH2017-HCHEM-0155465
Trade Secret: N
Hazardous Material Type: Mixture
Last Updated: 2018-07-27T08:02:46.000
Chemical Name: HYDROGEN @ 5%, BALANCE NITROGEN
Common Name: HYDROGEN @ 5%, BALANCE NITROGEN
Case Number: Not reported

Record ID: DEH2002-HUPFP-102535
Permit Status: Permit Renewed
Active Permit: Y
Child Record Id: DEH2017-HCHEM-0155466

U C S D MAIN CAMPUS (Continued) **S102439541**

Trade Secret: N
Hazardous Material Type: Mixture
Last Updated: 2018-07-27T08:02:46.000
Chemical Name: HYDROGEN > or = 5% BALANCE ARGON
Common Name: HYDROGEN > or = 5% BALANCE ARGON
Case Number: Not reported

Record ID: DEH2002-HUPFP-102535
Permit Status: Permit Renewed
Active Permit: Y
Child Record Id: DEH2017-HCHEM-0155467
Trade Secret: N
Hazardous Material Type: Pure
Last Updated: 2018-07-27T08:02:46.000
Chemical Name: KEROSENE
Common Name: KEROSENE
Case Number: 8008-20-6

Record ID: DEH2002-HUPFP-102535
Permit Status: Permit Renewed
Active Permit: Y
Child Record Id: DEH2017-HCHEM-0155468
Trade Secret: N
Hazardous Material Type: Pure
Last Updated: 2018-07-27T08:02:46.000
Chemical Name: MAGNESIUM CHLORIDE HEXAHYDRATE
Common Name: MAGNESIUM CHLORIDE HEXAHYDRATE
Case Number: 7791-18-6

Record ID: DEH2002-HUPFP-102535
Permit Status: Permit Renewed
Active Permit: Y
Child Record Id: DEH2017-HCHEM-0155469
Trade Secret: N
Hazardous Material Type: Pure
Last Updated: 2018-07-27T08:02:46.000
Chemical Name: METHANE
Common Name: METHANE
Case Number: 74-82-8

Record ID: DEH2002-HUPFP-102535
Permit Status: Permit Renewed
Active Permit: Y
Child Record Id: DEH2017-HCHEM-0155470
Trade Secret: N
Hazardous Material Type: Mixture
Last Updated: 2018-07-27T08:02:46.000
Chemical Name: METHANE @ 10%; BALANCE ARGON
Common Name: METHANE @ 10%; BALANCE ARGON
Case Number: Not reported

Record ID: DEH2002-HUPFP-102535
Permit Status: Permit Renewed
Active Permit: Y
Child Record Id: DEH2017-HCHEM-0155471
Trade Secret: N
Hazardous Material Type: Pure

U C S D MAIN CAMPUS (Continued) **S102439541**

Last Updated: 2018-07-27T08:02:46.000
Chemical Name: METHYL ALCOHOL
Common Name: METHYL ALCOHOL
Case Number: 67-56-1

Record ID: DEH2002-HUPFP-102535
Permit Status: Permit Renewed
Active Permit: Y
Child Record Id: DEH2017-HCHEM-0155472
Trade Secret: N
Hazardous Material Type: Mixture
Last Updated: 2018-07-27T08:02:46.000
Chemical Name: MOTOR OIL
Common Name: MINERAL OIL
Case Number: 8012-95-1

Record ID: DEH2002-HUPFP-102535
Permit Status: Permit Renewed
Active Permit: Y
Child Record Id: DEH2017-HCHEM-0155473
Trade Secret: N
Hazardous Material Type: Pure
Last Updated: 2018-07-27T08:02:46.000
Chemical Name: NEON
Common Name: NEON
Case Number: 7440-01-9

Record ID: DEH2002-HUPFP-102535
Permit Status: Permit Renewed
Active Permit: Y
Child Record Id: DEH2017-HCHEM-0155474
Trade Secret: N
Hazardous Material Type: Pure
Last Updated: 2018-07-27T08:02:46.000
Chemical Name: NITRIC ACID >68%
Common Name: NITRIC ACID >68%
Case Number: 7697-37-2

Record ID: DEH2002-HUPFP-102535
Permit Status: Permit Renewed
Active Permit: Y
Child Record Id: DEH2017-HCHEM-0155475
Trade Secret: N
Hazardous Material Type: Pure
Last Updated: 2018-07-27T08:02:46.000
Chemical Name: NITROGEN
Common Name: NITROGEN
Case Number: 7727-37-9

Record ID: DEH2002-HUPFP-102535
Permit Status: Permit Renewed
Active Permit: Y
Child Record Id: DEH2017-HCHEM-0155476
Trade Secret: N
Hazardous Material Type: Pure
Last Updated: 2018-07-27T08:02:46.000
Chemical Name: NITROGEN

U C S D MAIN CAMPUS (Continued) **S102439541**

Common Name: NITROGEN
Case Number: 7727-37-9

Record ID: DEH2002-HUPFP-102535
Permit Status: Permit Renewed
Active Permit: Y
Child Record Id: DEH2017-HCHEM-0155477
Trade Secret: N
Hazardous Material Type: Mixture
Last Updated: 2018-07-27T08:02:46.000
Chemical Name: NITROGEN @ 50%; BAL NITRIC OXIDE
Common Name: NITROGEN @ 50%; BAL NITRIC OXIDE
Case Number: Not reported

Record ID: DEH2002-HUPFP-102535
Permit Status: Permit Renewed
Active Permit: Y
Child Record Id: DEH2017-HCHEM-0155478
Trade Secret: N
Hazardous Material Type: Pure
Last Updated: 2018-07-27T08:02:46.000
Chemical Name: OXYGEN
Common Name: OXYGEN
Case Number: 7782-44-7

Record ID: DEH2002-HUPFP-102535
Permit Status: Permit Renewed
Active Permit: Y
Child Record Id: DEH2017-HCHEM-0155479
Trade Secret: N
Hazardous Material Type: Pure
Last Updated: 2018-07-27T08:02:46.000
Chemical Name: PETROLEUM BASE OIL
Common Name: PETROLEUM BASE OIL
Case Number: 64741-88-4

Record ID: DEH2002-HUPFP-102535
Permit Status: Permit Renewed
Active Permit: Y
Child Record Id: DEH2017-HCHEM-0155480
Trade Secret: N
Hazardous Material Type: Pure
Last Updated: 2018-07-27T08:02:46.000
Chemical Name: PETROLEUM DISTILLATES
Common Name: PETROLEUM DISTILLATES
Case Number: 64742-55-8

Record ID: DEH2002-HUPFP-102535
Permit Status: Permit Renewed
Active Permit: Y
Child Record Id: DEH2017-HCHEM-0155481
Trade Secret: N
Hazardous Material Type: Pure
Last Updated: 2018-07-27T08:02:46.000
Chemical Name: POLY(ETHYLENE GYLCOL)
Common Name: POLY(ETHYLENE GYLCOL)
Case Number: 25322-68-3

U C S D MAIN CAMPUS (Continued) **S102439541**

Record ID: DEH2002-HUPFP-102535
Permit Status: Permit Renewed
Active Permit: Y
Child Record Id: DEH2017-HCHEM-0155482
Trade Secret: N
Hazardous Material Type: Pure
Last Updated: 2018-07-27T08:02:46.000
Chemical Name: POTASSIUM HYDROXIDE
Common Name: POTASSIUM HYDROXIDE
Case Number: 1310-58-3

Record ID: DEH2002-HUPFP-102535
Permit Status: Permit Renewed
Active Permit: Y
Child Record Id: DEH2017-HCHEM-0156484
Trade Secret: N
Hazardous Material Type: Pure
Last Updated: 2018-07-27T08:02:46.000
Chemical Name: SODIUM CHLORIDE
Common Name: SODIUM CHLORIDE
Case Number: 7647-14-5

Record ID: DEH2002-HUPFP-102535
Permit Status: Permit Renewed
Active Permit: Y
Child Record Id: DEH2017-HCHEM-0156485
Trade Secret: N
Hazardous Material Type: Pure
Last Updated: 2018-07-27T08:02:46.000
Chemical Name: SODIUM HYDROXIDE
Common Name: SODIUM HYDROXIDE
Case Number: 1310-73-2

Record ID: DEH2002-HUPFP-102535
Permit Status: Permit Renewed
Active Permit: Y
Child Record Id: DEH2017-HCHEM-0156486
Trade Secret: N
Hazardous Material Type: Pure
Last Updated: 2018-07-27T08:02:46.000
Chemical Name: SODIUM THIOSULFATE
Common Name: SODIUM THIOSULFATE
Case Number: 7772-98-7

Record ID: DEH2002-HUPFP-102535
Permit Status: Permit Renewed
Active Permit: Y
Child Record Id: DEH2017-HCHEM-0155493
Trade Secret: N
Hazardous Material Type: Mixture
Last Updated: 2018-07-27T08:02:46.000
Chemical Name: ETHYLENE @ 50%; BAL NITROGEN
Common Name: ETHYLENE @ 50%; BAL NITROGEN
Case Number: Not reported

Record ID: DEH2002-HUPFP-102535
Permit Status: Permit Renewed

U C S D MAIN CAMPUS (Continued) **S102439541**

Active Permit: Y
Child Record Id: DEH2017-HCHEM-0155494
Trade Secret: N
Hazardous Material Type: Mixture
Last Updated: 2018-07-27T08:02:46.000
Chemical Name: HYDROGEN SULFITE @1%; BAL NITROGEN
Common Name: HYDROGEN SULFITE @1%; BAL NITROGEN
Case Number: Not reported

Record ID: DEH2002-HUPFP-102535
Permit Status: Permit Renewed
Active Permit: Y
Child Record Id: DEH2017-HCHEM-0155495
Trade Secret: N
Hazardous Material Type: Pure
Last Updated: 2018-07-27T08:02:46.000
Chemical Name: 2-PROPANOL
Common Name: 2-PROPANOL
Case Number: 67-63-0

Record ID: DEH2002-HUPFP-102535
Permit Status: Permit Renewed
Active Permit: Y
Child Record Id: DEH2017-HCHEM-0155496
Trade Secret: N
Hazardous Material Type: Pure
Last Updated: 2018-07-27T08:02:46.000
Chemical Name: DIESEL
Common Name: DIESEL
Case Number: 68334-30-5

Record ID: DEH2002-HUPFP-102535
Permit Status: Permit Renewed
Active Permit: Y
Child Record Id: DEH2017-HCHEM-0155497
Trade Secret: N
Hazardous Material Type: Mixture
Last Updated: 2018-07-27T08:02:46.000
Chemical Name: OIL
Common Name: OIL
Case Number: 8012-95-1

Record ID: DEH2002-HUPFP-102535
Permit Status: Permit Renewed
Active Permit: Y
Child Record Id: DEH2017-HCHEM-0155498
Trade Secret: N
Hazardous Material Type: Pure
Last Updated: 2018-07-27T08:02:46.000
Chemical Name: OIL
Common Name: OIL
Case Number: 8012-95-1

Record ID: DEH2002-HUPFP-102535
Permit Status: Permit Renewed
Active Permit: Y
Child Record Id: DEH2017-HCHEM-0155499

U C S D MAIN CAMPUS (Continued) **S102439541**

Trade Secret: N
Hazardous Material Type: Pure
Last Updated: 2018-07-27T08:02:46.000
Chemical Name: OIL
Common Name: OIL
Case Number: 8012-95-1

Record ID: DEH2002-HUPFP-102535
Permit Status: Permit Renewed
Active Permit: Y
Child Record Id: DEH2017-HCHEM-0155500
Trade Secret: N
Hazardous Material Type: Pure
Last Updated: 2018-07-27T08:02:46.000
Chemical Name: OIL
Common Name: OIL
Case Number: 8012-95-1

Record ID: DEH2002-HUPFP-102535
Permit Status: Permit Renewed
Active Permit: Y
Child Record Id: DEH2017-HCHEM-0155501
Trade Secret: N
Hazardous Material Type: Pure
Last Updated: 2018-07-27T08:02:46.000
Chemical Name: HELIUM
Common Name: HELIUM
Case Number: 7440-59-7

Record ID: DEH2002-HUPFP-102535
Permit Status: Permit Renewed
Active Permit: Y
Child Record Id: DEH2017-HCHEM-0155502
Trade Secret: N
Hazardous Material Type: Pure
Last Updated: 2018-07-27T08:02:46.000
Chemical Name: OIL
Common Name: OIL
Case Number: 8012-95-1

Record ID: DEH2002-HUPFP-102535
Permit Status: Permit Renewed
Active Permit: Y
Child Record Id: DEH2017-HCHEM-0155506
Trade Secret: N
Hazardous Material Type: Pure
Last Updated: 2018-07-27T08:02:46.000
Chemical Name: Dielectric Oil
Common Name: Mineral Oil
Case Number: 8012-95-1

Record ID: DEH2002-HUPFP-102535
Permit Status: Permit Renewed
Active Permit: Y
Child Record Id: DEH2017-HCHEM-0155507
Trade Secret: N
Hazardous Material Type: Pure

U C S D MAIN CAMPUS (Continued) **S102439541**

Last Updated: 2018-07-27T08:02:46.000
Chemical Name: 1-BUTANOL
Common Name: 1-BUTANOL
Case Number: 71-36-3

Record ID: DEH2002-HUPFP-102535
Permit Status: Permit Renewed
Active Permit: Y
Child Record Id: DEH2017-HCHEM-0155508
Trade Secret: N
Hazardous Material Type: Pure
Last Updated: 2018-07-27T08:02:46.000
Chemical Name: 1-METHYL-2-PYRROLIDINONE
Common Name: 1-METHYL-2-PYRROLIDINONE
Case Number: 872-50-4

Record ID: DEH2002-HUPFP-102535
Permit Status: Permit Renewed
Active Permit: Y
Child Record Id: DEH2017-HCHEM-0155509
Trade Secret: N
Hazardous Material Type: Pure
Last Updated: 2018-07-27T08:02:46.000
Chemical Name: 2-PROPANOL
Common Name: 2-PROPANOL
Case Number: 67-63-0

Record ID: DEH2002-HUPFP-102535
Permit Status: Permit Renewed
Active Permit: Y
Child Record Id: DEH2017-HCHEM-0155510
Trade Secret: N
Hazardous Material Type: Pure
Last Updated: 2018-07-27T08:02:46.000
Chemical Name: 4-NONYLPHENYL-POLYETHYLENE GLYCOL
Common Name: 4-NONYLPHENYL-POLYETHYLENE GLYCOL
Case Number: 9016-45-9

Record ID: DEH2002-HUPFP-102535
Permit Status: Permit Renewed
Active Permit: Y
Child Record Id: DEH2017-HCHEM-0155511
Trade Secret: N
Hazardous Material Type: Mixture
Last Updated: 2018-07-27T08:02:46.000
Chemical Name: AC 200
Common Name: AC 200
Case Number: Not reported

Record ID: DEH2002-HUPFP-102535
Permit Status: Permit Renewed
Active Permit: Y
Child Record Id: DEH2017-HCHEM-0155512
Trade Secret: N
Hazardous Material Type: Pure
Last Updated: 2018-07-27T08:02:46.000
Chemical Name: ACETIC ACID

U C S D MAIN CAMPUS (Continued) **S102439541**

Common Name: ACETIC ACID
Case Number: 64-19-7

Record ID: DEH2002-HUPFP-102535
Permit Status: Permit Renewed
Active Permit: Y
Child Record Id: DEH2017-HCHEM-0155513
Trade Secret: N
Hazardous Material Type: Pure
Last Updated: 2018-07-27T08:02:46.000
Chemical Name: ACETONE
Common Name: ACETONE
Case Number: 67-64-1

Record ID: DEH2002-HUPFP-102535
Permit Status: Permit Renewed
Active Permit: Y
Child Record Id: DEH2017-HCHEM-0155514
Trade Secret: N
Hazardous Material Type: Pure
Last Updated: 2018-07-27T08:02:46.000
Chemical Name: ACETONITRILE
Common Name: ACETONITRILE
Case Number: 75-05-8

Record ID: DEH2002-HUPFP-102535
Permit Status: Permit Renewed
Active Permit: Y
Child Record Id: DEH2017-HCHEM-0155515
Trade Secret: N
Hazardous Material Type: Pure
Last Updated: 2018-07-27T08:02:46.000
Chemical Name: ACIDULATE
Common Name: ACIDULATE
Case Number: 68607-87-4

Record ID: DEH2002-HUPFP-102535
Permit Status: Permit Renewed
Active Permit: Y
Child Record Id: DEH2017-HCHEM-0155516
Trade Secret: N
Hazardous Material Type: Pure
Last Updated: 2018-07-27T08:02:46.000
Chemical Name: AGAR
Common Name: AGAR
Case Number: 9002-18-0

Record ID: DEH2002-HUPFP-102535
Permit Status: Permit Renewed
Active Permit: Y
Child Record Id: DEH2017-HCHEM-0155517
Trade Secret: N
Hazardous Material Type: Pure
Last Updated: 2018-07-27T08:02:46.000
Chemical Name: AIR COMPRESSED
Common Name: AIR COMPRESSED
Case Number: 132259-10-0

U C S D MAIN CAMPUS (Continued) **S102439541**

Record ID: DEH2002-HUPFP-102535
Permit Status: Permit Renewed
Active Permit: Y
Child Record Id: DEH2017-HCHEM-0155518
Trade Secret: N
Hazardous Material Type: Pure
Last Updated: 2018-07-27T08:02:46.000
Chemical Name: AIRx 44 ACE
Common Name: AIRx 44 ACE
Case Number: Not reported

Record ID: DEH2002-HUPFP-102535
Permit Status: Permit Renewed
Active Permit: Y
Child Record Id: DEH2017-HCHEM-0155519
Trade Secret: N
Hazardous Material Type: Pure
Last Updated: 2018-07-27T08:02:46.000
Chemical Name: AMMONIUM SULFATE
Common Name: AMMONIUM SULFATE
Case Number: 7783-20-2

Record ID: DEH2002-HUPFP-102535
Permit Status: Permit Renewed
Active Permit: Y
Child Record Id: DEH2017-HCHEM-0155520
Trade Secret: N
Hazardous Material Type: Pure
Last Updated: 2018-07-27T08:02:46.000
Chemical Name: ARGON
Common Name: ARGON
Case Number: 7440-37-1

Record ID: DEH2002-HUPFP-102535
Permit Status: Permit Renewed
Active Permit: Y
Child Record Id: DEH2017-HCHEM-0155523
Trade Secret: N
Hazardous Material Type: Pure
Last Updated: 2018-07-27T08:02:46.000
Chemical Name: CALCIUM SULFATE
Common Name: CALCIUM SULFATE
Case Number: 7778-18-9

Record ID: DEH2002-HUPFP-102535
Permit Status: Permit Renewed
Active Permit: Y
Child Record Id: DEH2017-HCHEM-0155524
Trade Secret: N
Hazardous Material Type: Pure
Last Updated: 2018-07-27T08:02:46.000
Chemical Name: CARBON DIOXIDE
Common Name: CARBON DIOXIDE
Case Number: 124-38-9

Record ID: DEH2002-HUPFP-102535
Permit Status: Permit Renewed

U C S D MAIN CAMPUS (Continued) **S102439541**

Active Permit: Y
Child Record Id: DEH2017-HCHEM-0155525
Trade Secret: N
Hazardous Material Type: Pure
Last Updated: 2018-07-27T08:02:46.000
Chemical Name: CARBON DIOXIDE
Common Name: CARBON DIOXIDE
Case Number: 124-38-9

Record ID: DEH2002-HUPFP-102535
Permit Status: Permit Renewed
Active Permit: Y
Child Record Id: DEH2017-HCHEM-0155526
Trade Secret: N
Hazardous Material Type: Mixture
Last Updated: 2018-07-27T08:02:46.000
Chemical Name: CARBON DIOXIDE @ 0-20%; OXYGEN @ 0-21%; BALANCE NITROGEN
Common Name: CARBON DIOXIDE @ 0-20%; OXYGEN @ 0-21%; BALANCE NITROGEN
Case Number: Not reported

Record ID: DEH2002-HUPFP-102535
Permit Status: Permit Renewed
Active Permit: Y
Child Record Id: DEH2017-HCHEM-0155527
Trade Secret: N
Hazardous Material Type: Mixture
Last Updated: 2018-07-27T08:02:46.000
Chemical Name: CARBON DIOXIDE @ 5%; BAL OXYGEN
Common Name: CARBON DIOXIDE @ 5%; BAL OXYGEN
Case Number: Not reported

Record ID: DEH2002-HUPFP-102535
Permit Status: Permit Renewed
Active Permit: Y
Child Record Id: DEH2017-HCHEM-0155528
Trade Secret: N
Hazardous Material Type: Pure
Last Updated: 2018-07-27T08:02:46.000
Chemical Name: CHLOROFORM
Common Name: CHLOROFORM
Case Number: 67-66-3

Record ID: DEH2002-HUPFP-102535
Permit Status: Permit Renewed
Active Permit: Y
Child Record Id: DEH2017-HCHEM-0155529
Trade Secret: N
Hazardous Material Type: Pure
Last Updated: 2018-07-27T08:02:46.000
Chemical Name: CITRIC ACID
Common Name: CITRIC ACID
Case Number: 6132-04-3

Record ID: DEH2002-HUPFP-102535
Permit Status: Permit Renewed
Active Permit: Y
Child Record Id: DEH2017-HCHEM-0155530

U C S D MAIN CAMPUS (Continued) **S102439541**

Trade Secret: N
Hazardous Material Type: Pure
Last Updated: 2018-07-27T08:02:46.000
Chemical Name: D(+)-GLUCOSE ANHYDROUS
Common Name: D(+)-GLUCOSE ANHYDROUS
Case Number: 50-99-7

Record ID: DEH2002-HUPFP-102535
Permit Status: Permit Renewed
Active Permit: Y
Child Record Id: DEH2017-HCHEM-0155531
Trade Secret: N
Hazardous Material Type: Pure
Last Updated: 2018-07-27T08:02:46.000
Chemical Name: DICHLOROMETHANE
Common Name: DICHLOROMETHANE
Case Number: 75-09-2

Record ID: DEH2002-HUPFP-102535
Permit Status: Permit Renewed
Active Permit: Y
Child Record Id: DEH2017-HCHEM-0155532
Trade Secret: N
Hazardous Material Type: Pure
Last Updated: 2018-07-27T08:02:46.000
Chemical Name: DIESEL
Common Name: DIESEL
Case Number: 68334-30-5

Record ID: DEH2002-HUPFP-102535
Permit Status: Permit Renewed
Active Permit: Y
Child Record Id: DEH2017-HCHEM-0155533
Trade Secret: N
Hazardous Material Type: Pure
Last Updated: 2018-07-27T08:02:46.000
Chemical Name: DIMETHYL SULFOXIDE
Common Name: DIMETHYL SULFOXIDE
Case Number: 67-68-5

Record ID: DEH2002-HUPFP-102535
Permit Status: Permit Renewed
Active Permit: Y
Child Record Id: DEH2017-HCHEM-0155534
Trade Secret: N
Hazardous Material Type: Pure
Last Updated: 2018-07-27T08:02:46.000
Chemical Name: ENVIRO-KLEEN
Common Name: ENVIRO-KLEEN
Case Number: Not reported

Record ID: DEH2002-HUPFP-102535
Permit Status: Permit Renewed
Active Permit: Y
Child Record Id: DEH2017-HCHEM-0155535
Trade Secret: N
Hazardous Material Type: Pure

U C S D MAIN CAMPUS (Continued) **S102439541**

Last Updated: 2018-07-27T08:02:46.000
Chemical Name: ETHYL ACETATE
Common Name: ETHYL ACETATE
Case Number: 141-78-6

Record ID: DEH2002-HUPFP-102535
Permit Status: Permit Renewed
Active Permit: Y
Child Record Id: DEH2017-HCHEM-0155536
Trade Secret: N
Hazardous Material Type: Pure
Last Updated: 2018-07-27T08:02:46.000
Chemical Name: ETHYL ALCOHOL
Common Name: ETHYL ALCOHOL
Case Number: 64-17-5

Record ID: DEH2002-HUPFP-102535
Permit Status: Permit Renewed
Active Permit: Y
Child Record Id: DEH2017-HCHEM-0155537
Trade Secret: N
Hazardous Material Type: Pure
Last Updated: 2018-07-27T08:02:46.000
Chemical Name: ETHYLENEDIAMINE TETRAACETIC ACID
Common Name: ETHYLENEDIAMINE TETRAACETIC ACID
Case Number: 60-00-4

Record ID: DEH2002-HUPFP-102535
Permit Status: Permit Renewed
Active Permit: Y
Child Record Id: DEH2017-HCHEM-0155538
Trade Secret: N
Hazardous Material Type: Pure
Last Updated: 2018-07-27T08:02:46.000
Chemical Name: FORMALDEHYDE
Common Name: FORMALDEHYDE
Case Number: 50-00-0

Record ID: DEH2002-HUPFP-102535
Permit Status: Permit Renewed
Active Permit: Y
Child Record Id: DEH2017-HCHEM-0155539
Trade Secret: N
Hazardous Material Type: Pure
Last Updated: 2018-07-27T08:02:46.000
Chemical Name: GLYCERIN
Common Name: GLYCERIN
Case Number: 56-81-5

Record ID: DEH2002-HUPFP-102535
Permit Status: Permit Renewed
Active Permit: Y
Child Record Id: DEH2017-HCHEM-0155540
Trade Secret: N
Hazardous Material Type: Pure
Last Updated: 2018-07-27T08:02:46.000
Chemical Name: GLYCINE

U C S D MAIN CAMPUS (Continued) **S102439541**

Common Name: GLYCINE
Case Number: 56-40-6

Record ID: DEH2002-HUPFP-102535
Permit Status: Permit Renewed
Active Permit: Y
Child Record Id: DEH2017-HCHEM-0155541
Trade Secret: N
Hazardous Material Type: Pure
Last Updated: 2018-07-27T08:02:46.000
Chemical Name: GUANIDINE HYDROCHLORIDE
Common Name: GUANIDINE HYDROCHLORIDE
Case Number: 50-01-1

Record ID: DEH2002-HUPFP-102535
Permit Status: Permit Renewed
Active Permit: Y
Child Record Id: DEH2017-HCHEM-0155543
Trade Secret: N
Hazardous Material Type: Pure
Last Updated: 2018-07-27T08:02:46.000
Chemical Name: HEXANE
Common Name: HEXANE
Case Number: 73513-42-5

Record ID: DEH2002-HUPFP-102535
Permit Status: Permit Renewed
Active Permit: Y
Child Record Id: DEH2017-HCHEM-0155544
Trade Secret: N
Hazardous Material Type: Pure
Last Updated: 2018-07-27T08:02:46.000
Chemical Name: HYDROCHLORIC ACID
Common Name: HYDROCHLORIC ACID
Case Number: 7647-01-0

Record ID: DEH2002-HUPFP-102535
Permit Status: Permit Renewed
Active Permit: Y
Child Record Id: DEH2017-HCHEM-0155552
Trade Secret: N
Hazardous Material Type: Pure
Last Updated: 2018-07-27T08:02:46.000
Chemical Name: OXYGEN
Common Name: OXYGEN
Case Number: 7782-44-7

Record ID: DEH2002-HUPFP-102535
Permit Status: Permit Renewed
Active Permit: Y
Child Record Id: DEH2017-HCHEM-0155553
Trade Secret: N
Hazardous Material Type: Pure
Last Updated: 2018-07-27T08:02:46.000
Chemical Name: PAINT
Common Name: PAINT
Case Number: 8052-41-3

U C S D MAIN CAMPUS (Continued) **S102439541**

Record ID: DEH2002-HUPFP-102535
Permit Status: Permit Renewed
Active Permit: Y
Child Record Id: DEH2017-HCHEM-0155554
Trade Secret: N
Hazardous Material Type: Pure
Last Updated: 2018-07-27T08:02:46.000
Chemical Name: PARAFORMALDEHYDE
Common Name: PARAFORMALDEHYDE
Case Number: 30525-89-4

Record ID: DEH2002-HUPFP-102535
Permit Status: Permit Renewed
Active Permit: Y
Child Record Id: DEH2017-HCHEM-0155555
Trade Secret: N
Hazardous Material Type: Pure
Last Updated: 2018-07-27T08:02:46.000
Chemical Name: PHOSPHORIC ACID
Common Name: PHOSPHORIC ACID
Case Number: 7664-38-2

Record ID: DEH2002-HUPFP-102535
Permit Status: Permit Renewed
Active Permit: Y
Child Record Id: DEH2017-HCHEM-0155556
Trade Secret: N
Hazardous Material Type: Pure
Last Updated: 2018-07-27T08:02:46.000
Chemical Name: POLY(ETHYLENE GYLCOL)
Common Name: POLY(ETHYLENE GYLCOL)
Case Number: 25322-68-3

Record ID: DEH2002-HUPFP-102535
Permit Status: Permit Renewed
Active Permit: Y
Child Record Id: DEH2017-HCHEM-0155557
Trade Secret: N
Hazardous Material Type: Pure
Last Updated: 2018-07-27T08:02:46.000
Chemical Name: POTASSIUM CHLORIDE
Common Name: POTASSIUM CHLORIDE
Case Number: 7447-40-7

Record ID: DEH2002-HUPFP-102535
Permit Status: Permit Renewed
Active Permit: Y
Child Record Id: DEH2017-HCHEM-0155558
Trade Secret: N
Hazardous Material Type: Pure
Last Updated: 2018-07-27T08:02:46.000
Chemical Name: POTASSIUM HYDROXIDE
Common Name: POTASSIUM HYDROXIDE
Case Number: 1310-58-3

Record ID: DEH2002-HUPFP-102535
Permit Status: Permit Renewed

U C S D MAIN CAMPUS (Continued) **S102439541**

Active Permit: Y
Child Record Id: DEH2017-HCHEM-0155559
Trade Secret: N
Hazardous Material Type: Pure
Last Updated: 2018-07-27T08:02:46.000
Chemical Name: POTASSIUM PHOSPHATE DIBASIC
Common Name: POTASSIUM PHOSPHATE DIBASIC
Case Number: 7758-11-4

Record ID: DEH2002-HUPFP-102535
Permit Status: Permit Renewed
Active Permit: Y
Child Record Id: DEH2017-HCHEM-0155560
Trade Secret: N
Hazardous Material Type: Pure
Last Updated: 2018-07-27T08:02:46.000
Chemical Name: POTASSIUM PHOSPHATE MONOBASIC
Common Name: POTASSIUM PHOSPHATE MONOBASIC
Case Number: 7778-77-0

Record ID: DEH2002-HUPFP-102535
Permit Status: Permit Renewed
Active Permit: Y
Child Record Id: DEH2017-HCHEM-0155561
Trade Secret: N
Hazardous Material Type: Pure
Last Updated: 2018-07-27T08:02:46.000
Chemical Name: SODIUM ACETATE, ANHYDROUS
Common Name: SODIUM ACETATE, ANHYDROUS
Case Number: 127-09-3

Record ID: DEH2002-HUPFP-102535
Permit Status: Permit Renewed
Active Permit: Y
Child Record Id: DEH2017-HCHEM-0155562
Trade Secret: N
Hazardous Material Type: Pure
Last Updated: 2018-07-27T08:02:46.000
Chemical Name: SODIUM BICARBONATE
Common Name: SODIUM BICARBONATE
Case Number: 144-55-8

Record ID: DEH2002-HUPFP-102535
Permit Status: Permit Renewed
Active Permit: Y
Child Record Id: DEH2017-HCHEM-0155563
Trade Secret: N
Hazardous Material Type: Pure
Last Updated: 2018-07-27T08:02:46.000
Chemical Name: SODIUM CARBONATE
Common Name: SODIUM CARBONATE
Case Number: 497-19-8

Record ID: DEH2002-HUPFP-102535
Permit Status: Permit Renewed
Active Permit: Y
Child Record Id: DEH2017-HCHEM-0155564

U C S D MAIN CAMPUS (Continued) **S102439541**

Trade Secret: N
Hazardous Material Type: Pure
Last Updated: 2018-07-27T08:02:46.000
Chemical Name: SODIUM CHLORIDE
Common Name: SODIUM CHLORIDE
Case Number: 7647-14-5

Record ID: DEH2002-HUPFP-102535
Permit Status: Permit Renewed
Active Permit: Y
Child Record Id: DEH2017-HCHEM-0155565
Trade Secret: N
Hazardous Material Type: Pure
Last Updated: 2018-07-27T08:02:46.000
Chemical Name: SODIUM CITRATE
Common Name: SODIUM CITRATE
Case Number: 6132-04-3

Record ID: DEH2002-HUPFP-102535
Permit Status: Permit Renewed
Active Permit: Y
Child Record Id: DEH2017-HCHEM-0155566
Trade Secret: N
Hazardous Material Type: Pure
Last Updated: 2018-07-27T08:02:46.000
Chemical Name: SODIUM HYDROXIDE
Common Name: SODIUM HYDROXIDE
Case Number: 1310-73-2

Record ID: DEH2002-HUPFP-102535
Permit Status: Permit Renewed
Active Permit: Y
Child Record Id: DEH2017-HCHEM-0155567
Trade Secret: N
Hazardous Material Type: Pure
Last Updated: 2018-07-27T08:02:46.000
Chemical Name: SODIUM HYDROXIDE
Common Name: SODIUM HYDROXIDE
Case Number: 1310-73-2

Record ID: DEH2002-HUPFP-102535
Permit Status: Permit Renewed
Active Permit: Y
Child Record Id: DEH2017-HCHEM-0155568
Trade Secret: N
Hazardous Material Type: Pure
Last Updated: 2018-07-27T08:02:46.000
Chemical Name: SODIUM HYPOCHLORITE
Common Name: SODIUM HYPOCHLORITE
Case Number: 7681-52-9

Record ID: DEH2002-HUPFP-102535
Permit Status: Permit Renewed
Active Permit: Y
Child Record Id: DEH2017-HCHEM-0155569
Trade Secret: N
Hazardous Material Type: Pure

U C S D MAIN CAMPUS (Continued) **S102439541**

Last Updated: 2018-07-27T08:02:46.000
Chemical Name: SODIUM LAURYL SULFATE
Common Name: SODIUM LAURYL SULFATE
Case Number: 151-21-3

Record ID: DEH2002-HUPFP-102535
Permit Status: Permit Renewed
Active Permit: Y
Child Record Id: DEH2017-HCHEM-0155570
Trade Secret: N
Hazardous Material Type: Pure
Last Updated: 2018-07-27T08:02:46.000
Chemical Name: SODIUM PHOSPHATE
Common Name: SODIUM PHOSPHATE
Case Number: 7558-80-7

Record ID: DEH2002-HUPFP-102535
Permit Status: Permit Renewed
Active Permit: Y
Child Record Id: DEH2017-HCHEM-0155571
Trade Secret: N
Hazardous Material Type: Pure
Last Updated: 2018-07-27T08:02:46.000
Chemical Name: SODIUM PHOSPHATE DIBASIC
Common Name: SODIUM PHOSPHATE DIBASIC
Case Number: 7558-79-4

Record ID: DEH2002-HUPFP-102535
Permit Status: Permit Renewed
Active Permit: Y
Child Record Id: DEH2017-HCHEM-0155572
Trade Secret: N
Hazardous Material Type: Pure
Last Updated: 2018-07-27T08:02:46.000
Chemical Name: SODIUM PHOSPHATE MONOBASIC
Common Name: SODIUM PHOSPHATE MONOBASIC
Case Number: 10049-21-5

Record ID: DEH2002-HUPFP-102535
Permit Status: Permit Renewed
Active Permit: Y
Child Record Id: DEH2017-HCHEM-0155573
Trade Secret: N
Hazardous Material Type: Pure
Last Updated: 2018-07-27T08:02:46.000
Chemical Name: SODIUM THIOSULFATE
Common Name: SODIUM THIOSULFATE
Case Number: 7772-98-7

Record ID: DEH2002-HUPFP-102535
Permit Status: Permit Renewed
Active Permit: Y
Child Record Id: DEH2017-HCHEM-0155574
Trade Secret: N
Hazardous Material Type: Pure
Last Updated: 2018-07-27T08:02:46.000
Chemical Name: SODIUM THIOSULFATE

U C S D MAIN CAMPUS (Continued) **S102439541**

Common Name: SODIUM THIOSULFATE
Case Number: 7772-98-7

Record ID: DEH2002-HUPFP-102535
Permit Status: Permit Renewed
Active Permit: Y
Child Record Id: DEH2017-HCHEM-0155575
Trade Secret: N
Hazardous Material Type: Mixture
Last Updated: 2018-07-27T08:02:46.000
Chemical Name: STOUT CAGE WASH DETERGENT
Common Name: STOUT CAGE WASH DETERGENT
Case Number: Not reported

Record ID: DEH2002-HUPFP-102535
Permit Status: Permit Renewed
Active Permit: Y
Child Record Id: DEH2017-HCHEM-0155576
Trade Secret: N
Hazardous Material Type: Pure
Last Updated: 2018-07-27T08:02:46.000
Chemical Name: SUCROSE
Common Name: SUCROSE
Case Number: 57-50-1

Record ID: DEH2002-HUPFP-102535
Permit Status: Permit Renewed
Active Permit: Y
Child Record Id: DEH2017-HCHEM-0155577
Trade Secret: N
Hazardous Material Type: Pure
Last Updated: 2018-07-27T08:02:46.000
Chemical Name: TRICHLOROACETIC ACID
Common Name: TRICHLOROACETIC ACID
Case Number: 76-03-9

Record ID: DEH2002-HUPFP-102535
Permit Status: Permit Renewed
Active Permit: Y
Child Record Id: DEH2017-HCHEM-0155578
Trade Secret: N
Hazardous Material Type: Pure
Last Updated: 2018-07-27T08:02:46.000
Chemical Name: TRIZMA BASE
Common Name: TRIZMA BASE
Case Number: 77-86-1

Record ID: DEH2002-HUPFP-102535
Permit Status: Permit Renewed
Active Permit: Y
Child Record Id: DEH2017-HCHEM-0155579
Trade Secret: N
Hazardous Material Type: Pure
Last Updated: 2018-07-27T08:02:46.000
Chemical Name: TRIZMA HYDROCHLORIDE
Common Name: TRIZMA HYDROCHLORIDE
Case Number: 1185-53-1

U C S D MAIN CAMPUS (Continued) **S102439541**

Record ID: DEH2002-HUPFP-102535
Permit Status: Permit Renewed
Active Permit: Y
Child Record Id: DEH2017-HCHEM-0155580
Trade Secret: N
Hazardous Material Type: Pure
Last Updated: 2018-07-27T08:02:46.000
Chemical Name: UREA
Common Name: UREA
Case Number: 57-13-6

Record ID: DEH2002-HUPFP-102535
Permit Status: Permit Renewed
Active Permit: Y
Child Record Id: DEH2017-HCHEM-0155581
Trade Secret: N
Hazardous Material Type: Pure
Last Updated: 2018-07-27T08:02:46.000
Chemical Name: XYLENE
Common Name: XYLENE
Case Number: 1330-20-7

Record ID: DEH2002-HUPFP-102535
Permit Status: Permit Renewed
Active Permit: Y
Child Record Id: DEH2017-HCHEM-0155582
Trade Secret: N
Hazardous Material Type: Pure
Last Updated: 2018-07-27T08:02:46.000
Chemical Name: YEAST EXTRACT
Common Name: YEAST EXTRACT
Case Number: 8119-29-0

Record ID: DEH2002-HUPFP-102535
Permit Status: Permit Renewed
Active Permit: Y
Child Record Id: DEH2017-HCHEM-0155583
Trade Secret: N
Hazardous Material Type: Mixture
Last Updated: 2018-07-27T08:02:46.000
Chemical Name: OIL
Common Name: OIL
Case Number: 8012-95-1

Record ID: DEH2002-HUPFP-102535
Permit Status: Permit Renewed
Active Permit: Y
Child Record Id: DEH2017-HCHEM-0155584
Trade Secret: N
Hazardous Material Type: Pure
Last Updated: 2018-07-27T08:02:46.000
Chemical Name: OIL
Common Name: OIL
Case Number: 8012-95-1

Record ID: DEH2002-HUPFP-102535
Permit Status: Permit Renewed

U C S D MAIN CAMPUS (Continued) **S102439541**

Active Permit: Y
Child Record Id: DEH2017-HCHEM-0155585
Trade Secret: N
Hazardous Material Type: Pure
Last Updated: 2018-07-27T08:02:46.000
Chemical Name: AIR COMPRESSED
Common Name: AIR COMPRESSED
Case Number: 132259-10-0

Record ID: DEH2002-HUPFP-102535
Permit Status: Permit Renewed
Active Permit: Y
Child Record Id: DEH2017-HCHEM-0155586
Trade Secret: N
Hazardous Material Type: Pure
Last Updated: 2018-07-27T08:02:46.000
Chemical Name: D(+)-GLUCOSE ANHYDROUS
Common Name: D(+)-GLUCOSE ANHYDROUS
Case Number: 50-99-7

Record ID: DEH2002-HUPFP-102535
Permit Status: Permit Renewed
Active Permit: Y
Child Record Id: DEH2017-HCHEM-0155587
Trade Secret: N
Hazardous Material Type: Pure
Last Updated: 2018-07-27T08:02:46.000
Chemical Name: ETHYL ALCOHOL
Common Name: ETHYL ALCOHOL
Case Number: 64-17-5

Record ID: DEH2002-HUPFP-102535
Permit Status: Permit Renewed
Active Permit: Y
Child Record Id: DEH2017-HCHEM-0155588
Trade Secret: N
Hazardous Material Type: Pure
Last Updated: 2018-07-27T08:02:46.000
Chemical Name: GLYCINE
Common Name: GLYCINE
Case Number: 56-40-6

Record ID: DEH2002-HUPFP-102535
Permit Status: Permit Renewed
Active Permit: Y
Child Record Id: DEH2017-HCHEM-0155589
Trade Secret: N
Hazardous Material Type: Pure
Last Updated: 2018-07-27T08:02:46.000
Chemical Name: NITROGEN
Common Name: NITROGEN
Case Number: 7727-37-9

Record ID: DEH2002-HUPFP-102535
Permit Status: Permit Renewed
Active Permit: Y
Child Record Id: DEH2017-HCHEM-0155590

U C S D MAIN CAMPUS (Continued) **S102439541**

Trade Secret: N
Hazardous Material Type: Pure
Last Updated: 2018-07-27T08:02:46.000
Chemical Name: NITROUS OXIDE
Common Name: NITROUS OXIDE
Case Number: 10024-97-2

Record ID: DEH2002-HUPFP-102535
Permit Status: Permit Renewed
Active Permit: Y
Child Record Id: DEH2017-HCHEM-0155591
Trade Secret: N
Hazardous Material Type: Pure
Last Updated: 2018-07-27T08:02:46.000
Chemical Name: OXYGEN
Common Name: OXYGEN
Case Number: 7782-44-7

Record ID: DEH2002-HUPFP-102535
Permit Status: Permit Renewed
Active Permit: Y
Child Record Id: DEH2017-HCHEM-0155592
Trade Secret: N
Hazardous Material Type: Pure
Last Updated: 2018-07-27T08:02:46.000
Chemical Name: SODIUM ACETATE, ANHYDROUS
Common Name: SODIUM ACETATE, ANHYDROUS
Case Number: 127-09-3

Record ID: DEH2002-HUPFP-102535
Permit Status: Permit Renewed
Active Permit: Y
Child Record Id: DEH2017-HCHEM-0155593
Trade Secret: N
Hazardous Material Type: Pure
Last Updated: 2018-07-27T08:02:46.000
Chemical Name: SODIUM CHLORIDE
Common Name: SODIUM CHLORIDE
Case Number: 7647-14-5

Record ID: DEH2002-HUPFP-102535
Permit Status: Permit Renewed
Active Permit: Y
Child Record Id: DEH2017-HCHEM-0155594
Trade Secret: N
Hazardous Material Type: Pure
Last Updated: 2018-07-27T08:02:46.000
Chemical Name: SODIUM CITRATE
Common Name: SODIUM CITRATE
Case Number: 6132-04-3

Record ID: DEH2002-HUPFP-102535
Permit Status: Permit Renewed
Active Permit: Y
Child Record Id: DEH2017-HCHEM-0155595
Trade Secret: N
Hazardous Material Type: Pure

U C S D MAIN CAMPUS (Continued) **S102439541**

Last Updated: 2018-07-27T08:02:46.000
Chemical Name: SODIUM HYDROXIDE
Common Name: SODIUM HYDROXIDE
Case Number: 1310-73-2

Record ID: DEH2002-HUPFP-102535
Permit Status: Permit Renewed
Active Permit: Y
Child Record Id: DEH2017-HCHEM-0155596
Trade Secret: N
Hazardous Material Type: Pure
Last Updated: 2018-07-27T08:02:46.000
Chemical Name: SODIUM PHOSPHATE MONOBASIC
Common Name: SODIUM PHOSPHATE MONOBASIC
Case Number: 10049-21-5

Record ID: DEH2002-HUPFP-102535
Permit Status: Permit Renewed
Active Permit: Y
Child Record Id: DEH2017-HCHEM-0155597
Trade Secret: N
Hazardous Material Type: Pure
Last Updated: 2018-07-27T08:02:46.000
Chemical Name: SUCROSE
Common Name: SUCROSE
Case Number: 57-50-1

Record ID: DEH2002-HUPFP-102535
Permit Status: Permit Renewed
Active Permit: Y
Child Record Id: DEH2017-HCHEM-0155598
Trade Secret: N
Hazardous Material Type: Pure
Last Updated: 2018-07-27T08:02:46.000
Chemical Name: TRIZMA BASE
Common Name: TRIZMA BASE
Case Number: 77-86-1

Record ID: DEH2002-HUPFP-102535
Permit Status: Permit Renewed
Active Permit: Y
Child Record Id: DEH2017-HCHEM-0155599
Trade Secret: N
Hazardous Material Type: Mixture
Last Updated: 2018-07-27T08:02:46.000
Chemical Name: OIL
Common Name: OIL
Case Number: 8012-95-1

Record ID: DEH2002-HUPFP-102535
Permit Status: Permit Renewed
Active Permit: Y
Child Record Id: DEH2017-HCHEM-0155600
Trade Secret: N
Hazardous Material Type: Pure
Last Updated: 2018-07-27T08:02:46.000
Chemical Name: ACETONE

U C S D MAIN CAMPUS (Continued) **S102439541**

Common Name: ACETONE
Case Number: 67-64-1

Record ID: DEH2002-HUPFP-102535
Permit Status: Permit Renewed
Active Permit: Y
Child Record Id: DEH2017-HCHEM-0155601
Trade Secret: N
Hazardous Material Type: Pure
Last Updated: 2018-07-27T08:02:46.000
Chemical Name: ACETYLENE
Common Name: ACETYLENE
Case Number: 74-86-2

Record ID: DEH2002-HUPFP-102535
Permit Status: Permit Renewed
Active Permit: Y
Child Record Id: DEH2017-HCHEM-0155602
Trade Secret: N
Hazardous Material Type: Pure
Last Updated: 2018-07-27T08:02:46.000
Chemical Name: AIR COMPRESSED
Common Name: AIR COMPRESSED
Case Number: 132259-10-0

Record ID: DEH2002-HUPFP-102535
Permit Status: Permit Renewed
Active Permit: Y
Child Record Id: DEH2017-HCHEM-0155603
Trade Secret: N
Hazardous Material Type: Pure
Last Updated: 2018-07-27T08:02:46.000
Chemical Name: NITROGEN
Common Name: NITROGEN
Case Number: 7727-37-9

Record ID: DEH2002-HUPFP-102535
Permit Status: Permit Renewed
Active Permit: Y
Child Record Id: DEH2017-HCHEM-0155604
Trade Secret: N
Hazardous Material Type: Mixture
Last Updated: 2018-07-27T08:02:46.000
Chemical Name: OIL
Common Name: OIL
Case Number: 8012-95-1

Record ID: DEH2002-HUPFP-102535
Permit Status: Permit Renewed
Active Permit: Y
Child Record Id: DEH2017-HCHEM-0155605
Trade Secret: N
Hazardous Material Type: Pure
Last Updated: 2018-07-27T08:02:46.000
Chemical Name: OXYGEN
Common Name: OXYGEN
Case Number: 7782-44-7

U C S D MAIN CAMPUS (Continued) **S102439541**

Record ID: DEH2002-HUPFP-102535
Permit Status: Permit Renewed
Active Permit: Y
Child Record Id: DEH2017-HCHEM-0155606
Trade Secret: N
Hazardous Material Type: Pure
Last Updated: 2018-07-27T08:02:46.000
Chemical Name: STEEL MIX WELDING GAS
Common Name: STEEL MIX WELDING GAS
Case Number: Not reported

Record ID: DEH2002-HUPFP-102535
Permit Status: Permit Renewed
Active Permit: Y
Child Record Id: DEH2017-HCHEM-0155607
Trade Secret: N
Hazardous Material Type: Pure
Last Updated: 2018-07-27T08:02:46.000
Chemical Name: DIESEL
Common Name: DIESEL
Case Number: 68334-30-5

Record ID: DEH2002-HUPFP-102535
Permit Status: Permit Renewed
Active Permit: Y
Child Record Id: DEH2017-HCHEM-0155608
Trade Secret: N
Hazardous Material Type: Pure
Last Updated: 2018-07-27T08:02:46.000
Chemical Name: OIL
Common Name: OIL
Case Number: 8012-95-1

Record ID: DEH2002-HUPFP-102535
Permit Status: Permit Renewed
Active Permit: Y
Child Record Id: DEH2017-HCHEM-0155609
Trade Secret: N
Hazardous Material Type: Pure
Last Updated: 2018-07-27T08:02:46.000
Chemical Name: Dielectric Oil
Common Name: Mineral Oil
Case Number: 8012-95-1

Record ID: DEH2002-HUPFP-102535
Permit Status: Permit Renewed
Active Permit: Y
Child Record Id: DEH2017-HCHEM-0155610
Trade Secret: N
Hazardous Material Type: Pure
Last Updated: 2018-07-27T08:02:46.000
Chemical Name: AGAR
Common Name: AGAR
Case Number: 9002-18-0

Record ID: DEH2002-HUPFP-102535
Permit Status: Permit Renewed

U C S D MAIN CAMPUS (Continued) **S102439541**

Active Permit: Y
Child Record Id: DEH2017-HCHEM-0155611
Trade Secret: N
Hazardous Material Type: Pure
Last Updated: 2018-07-27T08:02:46.000
Chemical Name: AIR COMPRESSED
Common Name: AIR COMPRESSED
Case Number: 132259-10-0

Record ID: DEH2002-HUPFP-102535
Permit Status: Permit Renewed
Active Permit: Y
Child Record Id: DEH2017-HCHEM-0155612
Trade Secret: N
Hazardous Material Type: Pure
Last Updated: 2018-07-27T08:02:46.000
Chemical Name: AMMONIUM SULFATE
Common Name: AMMONIUM SULFATE
Case Number: 7783-20-2

Record ID: DEH2002-HUPFP-102535
Permit Status: Permit Renewed
Active Permit: Y
Child Record Id: DEH2017-HCHEM-0155613
Trade Secret: N
Hazardous Material Type: Pure
Last Updated: 2018-07-27T08:02:46.000
Chemical Name: BORIC ACID
Common Name: BORIC ACID
Case Number: 10043-35-3

Record ID: DEH2002-HUPFP-102535
Permit Status: Permit Renewed
Active Permit: Y
Child Record Id: DEH2017-HCHEM-0155614
Trade Secret: N
Hazardous Material Type: Pure
Last Updated: 2018-07-27T08:02:46.000
Chemical Name: CALCIUM CHLORIDE
Common Name: CALCIUM CHLORIDE
Case Number: 10043-52-4

Record ID: DEH2002-HUPFP-102535
Permit Status: Permit Renewed
Active Permit: Y
Child Record Id: DEH2017-HCHEM-0155615
Trade Secret: N
Hazardous Material Type: Pure
Last Updated: 2018-07-27T08:02:46.000
Chemical Name: CARBON DIOXIDE
Common Name: CARBON DIOXIDE
Case Number: 124-38-9

Record ID: DEH2002-HUPFP-102535
Permit Status: Permit Renewed
Active Permit: Y
Child Record Id: DEH2017-HCHEM-0155616

U C S D MAIN CAMPUS (Continued) **S102439541**

Trade Secret: N
Hazardous Material Type: Pure
Last Updated: 2018-07-27T08:02:46.000
Chemical Name: CITRIC ACID
Common Name: CITRIC ACID
Case Number: 77-92-9

Record ID: DEH2002-HUPFP-102535
Permit Status: Permit Renewed
Active Permit: Y
Child Record Id: DEH2017-HCHEM-0155617
Trade Secret: N
Hazardous Material Type: Pure
Last Updated: 2018-07-27T08:02:46.000
Chemical Name: D(+)-GLUCOSE ANHYDROUS
Common Name: D(+)-GLUCOSE ANHYDROUS
Case Number: 50-99-7

Record ID: DEH2002-HUPFP-102535
Permit Status: Permit Renewed
Active Permit: Y
Child Record Id: DEH2017-HCHEM-0155618
Trade Secret: N
Hazardous Material Type: Pure
Last Updated: 2018-07-27T08:02:46.000
Chemical Name: DIMETHYL SULFOXIDE
Common Name: DIMETHYL SULFOXIDE
Case Number: 67-68-5

Record ID: DEH2002-HUPFP-102535
Permit Status: Permit Renewed
Active Permit: Y
Child Record Id: DEH2017-HCHEM-0155619
Trade Secret: N
Hazardous Material Type: Pure
Last Updated: 2018-07-27T08:02:46.000
Chemical Name: ETHYL ACETATE
Common Name: ETHYL ACETATE
Case Number: 141-78-6

Record ID: DEH2002-HUPFP-102535
Permit Status: Permit Renewed
Active Permit: Y
Child Record Id: DEH2017-HCHEM-0155620
Trade Secret: N
Hazardous Material Type: Pure
Last Updated: 2018-07-27T08:02:46.000
Chemical Name: ETHYL ALCOHOL
Common Name: ETHYL ALCOHOL
Case Number: 64-17-5

Record ID: DEH2002-HUPFP-102535
Permit Status: Permit Renewed
Active Permit: Y
Child Record Id: DEH2017-HCHEM-0155621
Trade Secret: N
Hazardous Material Type: Pure

U C S D MAIN CAMPUS (Continued) **S102439541**

Last Updated: 2018-07-27T08:02:46.000
Chemical Name: ETHYLENEDIAMINE TETRAACETIC ACID
Common Name: ETHYLENEDIAMINE TETRAACETIC ACID
Case Number: 60-00-4

Record ID: DEH2002-HUPFP-102535
Permit Status: Permit Renewed
Active Permit: Y
Child Record Id: DEH2017-HCHEM-0155622
Trade Secret: N
Hazardous Material Type: Pure
Last Updated: 2018-07-27T08:02:46.000
Chemical Name: FORMALDEHYDE
Common Name: FORMALDEHYDE
Case Number: 50-00-0

Record ID: DEH2002-HUPFP-102535
Permit Status: Permit Renewed
Active Permit: Y
Child Record Id: DEH2017-HCHEM-0155623
Trade Secret: N
Hazardous Material Type: Pure
Last Updated: 2018-07-27T08:02:46.000
Chemical Name: GLYCERIN
Common Name: GLYCERIN
Case Number: 56-81-5

Record ID: DEH2002-HUPFP-102535
Permit Status: Permit Renewed
Active Permit: Y
Child Record Id: DEH2017-HCHEM-0155624
Trade Secret: N
Hazardous Material Type: Pure
Last Updated: 2018-07-27T08:02:46.000
Chemical Name: GLYCINE
Common Name: GLYCINE
Case Number: 56-40-6

Record ID: DEH2002-HUPFP-102535
Permit Status: Permit Renewed
Active Permit: Y
Child Record Id: DEH2017-HCHEM-0155625
Trade Secret: N
Hazardous Material Type: Pure
Last Updated: 2018-07-27T08:02:46.000
Chemical Name: GUANIDINE HYDROCHLORIDE
Common Name: GUANIDINE HYDROCHLORIDE
Case Number: 50-01-1

Record ID: DEH2002-HUPFP-102535
Permit Status: Permit Renewed
Active Permit: Y
Child Record Id: DEH2017-HCHEM-0155626
Trade Secret: N
Hazardous Material Type: Pure
Last Updated: 2018-07-27T08:02:46.000
Chemical Name: HELIUM

U C S D MAIN CAMPUS (Continued) **S102439541**

Common Name: HELIUM
Case Number: 7440-59-7

Record ID: DEH2002-HUPFP-102535
Permit Status: Permit Renewed
Active Permit: Y
Child Record Id: DEH2017-HCHEM-0155627
Trade Secret: N
Hazardous Material Type: Pure
Last Updated: 2018-07-27T08:02:46.000
Chemical Name: HEXANE
Common Name: HEXANE
Case Number: 110-54-3

Record ID: DEH2002-HUPFP-102535
Permit Status: Permit Renewed
Active Permit: Y
Child Record Id: DEH2017-HCHEM-0155628
Trade Secret: N
Hazardous Material Type: Pure
Last Updated: 2018-07-27T08:02:46.000
Chemical Name: HYDROCHLORIC ACID
Common Name: HYDROCHLORIC ACID
Case Number: 7647-01-0

Record ID: DEH2002-HUPFP-102535
Permit Status: Permit Renewed
Active Permit: Y
Child Record Id: DEH2017-HCHEM-0155629
Trade Secret: N
Hazardous Material Type: Pure
Last Updated: 2018-07-27T08:02:46.000
Chemical Name: MAGNESIUM SULFATE
Common Name: MAGNESIUM SULFATE
Case Number: 7487-88-9

Record ID: DEH2002-HUPFP-102535
Permit Status: Permit Renewed
Active Permit: Y
Child Record Id: DEH2017-HCHEM-0155630
Trade Secret: N
Hazardous Material Type: Pure
Last Updated: 2018-07-27T08:02:46.000
Chemical Name: METHYL ALCOHOL
Common Name: METHYL ALCOHOL
Case Number: 67-56-1

Record ID: DEH2002-HUPFP-102535
Permit Status: Permit Renewed
Active Permit: Y
Child Record Id: DEH2017-HCHEM-0155631
Trade Secret: N
Hazardous Material Type: Pure
Last Updated: 2018-07-27T08:02:46.000
Chemical Name: NITRIC ACID >68%
Common Name: NITRIC ACID >68%
Case Number: 7697-37-2

U C S D MAIN CAMPUS (Continued) **S102439541**

Record ID: DEH2002-HUPFP-102535
Permit Status: Permit Renewed
Active Permit: Y
Child Record Id: DEH2017-HCHEM-0155632
Trade Secret: N
Hazardous Material Type: Pure
Last Updated: 2018-07-27T08:02:46.000
Chemical Name: NITROGEN
Common Name: NITROGEN
Case Number: 7727-37-9

Record ID: DEH2002-HUPFP-102535
Permit Status: Permit Renewed
Active Permit: Y
Child Record Id: DEH2017-HCHEM-0155633
Trade Secret: N
Hazardous Material Type: Pure
Last Updated: 2018-07-27T08:02:46.000
Chemical Name: NITROGEN
Common Name: NITROGEN
Case Number: 7727-37-9

Record ID: DEH2002-HUPFP-102535
Permit Status: Permit Renewed
Active Permit: Y
Child Record Id: DEH2017-HCHEM-0155634
Trade Secret: N
Hazardous Material Type: Pure
Last Updated: 2018-07-27T08:02:46.000
Chemical Name: OXYGEN
Common Name: OXYGEN
Case Number: 7782-44-7

Record ID: DEH2002-HUPFP-102535
Permit Status: Permit Renewed
Active Permit: Y
Child Record Id: DEH2017-HCHEM-0155635
Trade Secret: N
Hazardous Material Type: Pure
Last Updated: 2018-07-27T08:02:46.000
Chemical Name: PARAFORMALDEHYDE
Common Name: PARAFORMALDEHYDE
Case Number: 30525-89-4

Record ID: DEH2002-HUPFP-102535
Permit Status: Permit Renewed
Active Permit: Y
Child Record Id: DEH2017-HCHEM-0155636
Trade Secret: N
Hazardous Material Type: Pure
Last Updated: 2018-07-27T08:02:46.000
Chemical Name: POLY(ETHYLENE GLYCOL)
Common Name: POLY(ETHYLENE GLYCOL)
Case Number: 25322-68-3

Record ID: DEH2002-HUPFP-102535
Permit Status: Permit Renewed

U C S D MAIN CAMPUS (Continued) **S102439541**

Active Permit: Y
Child Record Id: DEH2017-HCHEM-0155637
Trade Secret: N
Hazardous Material Type: Pure
Last Updated: 2018-07-27T08:02:46.000
Chemical Name: POTASSIUM CHLORIDE
Common Name: POTASSIUM CHLORIDE
Case Number: 7447-40-7

Record ID: DEH2002-HUPFP-102535
Permit Status: Permit Renewed
Active Permit: Y
Child Record Id: DEH2017-HCHEM-0155638
Trade Secret: N
Hazardous Material Type: Pure
Last Updated: 2018-07-27T08:02:46.000
Chemical Name: POTASSIUM HYDROXIDE
Common Name: POTASSIUM HYDROXIDE
Case Number: 1310-58-3

Record ID: DEH2002-HUPFP-102535
Permit Status: Permit Renewed
Active Permit: Y
Child Record Id: DEH2017-HCHEM-0155639
Trade Secret: N
Hazardous Material Type: Pure
Last Updated: 2018-07-27T08:02:46.000
Chemical Name: POTASSIUM PHOSPHATE DIBASIC
Common Name: POTASSIUM PHOSPHATE DIBASIC
Case Number: 7758-11-4

Record ID: DEH2002-HUPFP-102535
Permit Status: Permit Renewed
Active Permit: Y
Child Record Id: DEH2017-HCHEM-0155640
Trade Secret: N
Hazardous Material Type: Pure
Last Updated: 2018-07-27T08:02:46.000
Chemical Name: POTASSIUM PHOSPHATE MONOBASIC
Common Name: POTASSIUM PHOSPHATE MONOBASIC
Case Number: 7778-77-0

Record ID: DEH2002-HUPFP-102535
Permit Status: Permit Renewed
Active Permit: Y
Child Record Id: DEH2017-HCHEM-0155641
Trade Secret: N
Hazardous Material Type: Pure
Last Updated: 2018-07-27T08:02:46.000
Chemical Name: SODIUM ACETATE, ANHYDROUS
Common Name: SODIUM ACETATE, ANHYDROUS
Case Number: 127-09-3

Record ID: DEH2002-HUPFP-102535
Permit Status: Permit Renewed
Active Permit: Y
Child Record Id: DEH2017-HCHEM-0155642

U C S D MAIN CAMPUS (Continued) **S102439541**

Trade Secret: N
Hazardous Material Type: Pure
Last Updated: 2018-07-27T08:02:46.000
Chemical Name: SODIUM BICARBONATE
Common Name: SODIUM BICARBONATE
Case Number: 144-55-8

Record ID: DEH2002-HUPFP-102535
Permit Status: Permit Renewed
Active Permit: Y
Child Record Id: DEH2017-HCHEM-0155643
Trade Secret: N
Hazardous Material Type: Pure
Last Updated: 2018-07-27T08:02:46.000
Chemical Name: SODIUM CARBONATE
Common Name: SODIUM CARBONATE
Case Number: 497-19-8

Record ID: DEH2002-HUPFP-102535
Permit Status: Permit Renewed
Active Permit: Y
Child Record Id: DEH2017-HCHEM-0155644
Trade Secret: N
Hazardous Material Type: Pure
Last Updated: 2018-07-27T08:02:46.000
Chemical Name: SODIUM CHLORIDE
Common Name: SODIUM CHLORIDE
Case Number: 7647-14-5

Record ID: DEH2002-HUPFP-102535
Permit Status: Permit Renewed
Active Permit: Y
Child Record Id: DEH2017-HCHEM-0155645
Trade Secret: N
Hazardous Material Type: Pure
Last Updated: 2018-07-27T08:02:46.000
Chemical Name: SODIUM CITRATE
Common Name: SODIUM CITRATE
Case Number: 6132-04-3

Record ID: DEH2002-HUPFP-102535
Permit Status: Permit Renewed
Active Permit: Y
Child Record Id: DEH2017-HCHEM-0155646
Trade Secret: N
Hazardous Material Type: Pure
Last Updated: 2018-07-27T08:02:46.000
Chemical Name: SODIUM HYDROXIDE
Common Name: SODIUM HYDROXIDE
Case Number: 1310-73-2

Record ID: DEH2002-HUPFP-102535
Permit Status: Permit Renewed
Active Permit: Y
Child Record Id: DEH2017-HCHEM-0155647
Trade Secret: N
Hazardous Material Type: Pure

U C S D MAIN CAMPUS (Continued) **S102439541**

Last Updated: 2018-07-27T08:02:46.000
Chemical Name: SODIUM LAURYL SULFATE
Common Name: SODIUM LAURYL SULFATE
Case Number: 151-21-3

Record ID: DEH2002-HUPFP-102535
Permit Status: Permit Renewed
Active Permit: Y
Child Record Id: DEH2017-HCHEM-0155648
Trade Secret: N
Hazardous Material Type: Pure
Last Updated: 2018-07-27T08:02:46.000
Chemical Name: SODIUM PHOSPHATE
Common Name: SODIUM PHOSPHATE
Case Number: 10039-32-4

Record ID: DEH2002-HUPFP-102535
Permit Status: Permit Renewed
Active Permit: Y
Child Record Id: DEH2017-HCHEM-0155649
Trade Secret: N
Hazardous Material Type: Pure
Last Updated: 2018-07-27T08:02:46.000
Chemical Name: SODIUM PHOSPHATE DIBASIC
Common Name: SODIUM PHOSPHATE DIBASIC
Case Number: 7558-79-4

Record ID: DEH2002-HUPFP-102535
Permit Status: Permit Renewed
Active Permit: Y
Child Record Id: DEH2017-HCHEM-0155650
Trade Secret: N
Hazardous Material Type: Pure
Last Updated: 2018-07-27T08:02:46.000
Chemical Name: SODIUM PHOSPHATE MONOBASIC
Common Name: SODIUM PHOSPHATE MONOBASIC
Case Number: 10049-21-5

Record ID: DEH2002-HUPFP-102535
Permit Status: Permit Renewed
Active Permit: Y
Child Record Id: DEH2017-HCHEM-0155651
Trade Secret: N
Hazardous Material Type: Pure
Last Updated: 2018-07-27T08:02:46.000
Chemical Name: SODIUM THIOSULFATE
Common Name: SODIUM THIOSULFATE
Case Number: 7772-98-7

Record ID: DEH2002-HUPFP-102535
Permit Status: Permit Renewed
Active Permit: Y
Child Record Id: DEH2017-HCHEM-0155652
Trade Secret: N
Hazardous Material Type: Pure
Last Updated: 2018-07-27T08:02:46.000
Chemical Name: SUCROSE

U C S D MAIN CAMPUS (Continued) **S102439541**

Common Name: SUCROSE
Case Number: 57-50-1

Record ID: DEH2002-HUPFP-102535
Permit Status: Permit Renewed
Active Permit: Y
Child Record Id: DEH2017-HCHEM-0155653
Trade Secret: N
Hazardous Material Type: Pure
Last Updated: 2018-07-27T08:02:46.000
Chemical Name: SULFURIC ACID
Common Name: SULFURIC ACID
Case Number: 7664-93-9

Record ID: DEH2002-HUPFP-102535
Permit Status: Permit Renewed
Active Permit: Y
Child Record Id: DEH2017-HCHEM-0155654
Trade Secret: N
Hazardous Material Type: Pure
Last Updated: 2018-07-27T08:02:46.000
Chemical Name: TRICHLOROACETIC ACID
Common Name: TRICHLOROACETIC ACID
Case Number: 76-03-9

Record ID: DEH2002-HUPFP-102535
Permit Status: Permit Renewed
Active Permit: Y
Child Record Id: DEH2017-HCHEM-0155655
Trade Secret: N
Hazardous Material Type: Pure
Last Updated: 2018-07-27T08:02:46.000
Chemical Name: TRIZMA BASE
Common Name: TRIZMA BASE
Case Number: 77-86-1

Record ID: DEH2002-HUPFP-102535
Permit Status: Permit Renewed
Active Permit: Y
Child Record Id: DEH2017-HCHEM-0155656
Trade Secret: N
Hazardous Material Type: Pure
Last Updated: 2018-07-27T08:02:46.000
Chemical Name: TRIZMA HYDROCHLORIDE
Common Name: TRIZMA HYDROCHLORIDE
Case Number: 1185-53-1

Record ID: DEH2002-HUPFP-102535
Permit Status: Permit Renewed
Active Permit: Y
Child Record Id: DEH2017-HCHEM-0155658
Trade Secret: N
Hazardous Material Type: Pure
Last Updated: 2018-07-27T08:02:46.000
Chemical Name: XYLENE
Common Name: XYLENE
Case Number: 1330-20-7

U C S D MAIN CAMPUS (Continued) **S102439541**

Record ID: DEH2002-HUPFP-102535
Permit Status: Permit Renewed
Active Permit: Y
Child Record Id: DEH2017-HCHEM-0155659
Trade Secret: N
Hazardous Material Type: Pure
Last Updated: 2018-07-27T08:02:46.000
Chemical Name: YEAST EXTRACT
Common Name: YEAST EXTRACT
Case Number: 8119-29-0

Record ID: DEH2002-HUPFP-102535
Permit Status: Permit Renewed
Active Permit: Y
Child Record Id: DEH2017-HCHEM-0155660
Trade Secret: N
Hazardous Material Type: Pure
Last Updated: 2018-07-27T08:02:46.000
Chemical Name: 2-PROPANOL
Common Name: 2-PROPANOL
Case Number: 67-63-0

Record ID: DEH2002-HUPFP-102535
Permit Status: Permit Renewed
Active Permit: Y
Child Record Id: DEH2017-HCHEM-0155661
Trade Secret: N
Hazardous Material Type: Mixture
Last Updated: 2018-07-27T08:02:46.000
Chemical Name: 5% HYDROGEN, 95% NITROGEN
Common Name: 5% HYDROGEN, 95% NITROGEN
Case Number: Not reported

Record ID: DEH2002-HUPFP-102535
Permit Status: Permit Renewed
Active Permit: Y
Child Record Id: DEH2017-HCHEM-0155663
Trade Secret: N
Hazardous Material Type: Pure
Last Updated: 2018-07-27T08:02:46.000
Chemical Name: ACETONE
Common Name: ACETONE
Case Number: 67-64-1

Record ID: DEH2002-HUPFP-102535
Permit Status: Permit Renewed
Active Permit: Y
Child Record Id: DEH2017-HCHEM-0155664
Trade Secret: N
Hazardous Material Type: Pure
Last Updated: 2018-07-27T08:02:46.000
Chemical Name: ACETONITRILE
Common Name: ACETONITRILE
Case Number: 75-05-8

Record ID: DEH2002-HUPFP-102535
Permit Status: Permit Renewed

U C S D MAIN CAMPUS (Continued) **S102439541**

Active Permit: Y
Child Record Id: DEH2017-HCHEM-0155665
Trade Secret: N
Hazardous Material Type: Pure
Last Updated: 2018-07-27T08:02:46.000
Chemical Name: AIR COMPRESSED
Common Name: AIR COMPRESSED
Case Number: 132259-10-0

Record ID: DEH2002-HUPFP-102535
Permit Status: Permit Renewed
Active Permit: Y
Child Record Id: DEH2017-HCHEM-0155666
Trade Secret: N
Hazardous Material Type: Mixture
Last Updated: 2018-07-27T08:02:46.000
Chemical Name: CARBON DIOXIDE @ 1000 PPM BAL AIR
Common Name: CARBON DIOXIDE @ 1000 PPM BAL AIR
Case Number: Not reported

Record ID: DEH2002-HUPFP-102535
Permit Status: Permit Renewed
Active Permit: Y
Child Record Id: DEH2017-HCHEM-0155667
Trade Secret: N
Hazardous Material Type: Mixture
Last Updated: 2018-07-27T08:02:46.000
Chemical Name: CARBON DIOXIDE @ 1200 PPM BAL AIR
Common Name: CARBON DIOXIDE @ 1200 PPM BAL AIR
Case Number: Not reported

Record ID: DEH2002-HUPFP-102535
Permit Status: Permit Renewed
Active Permit: Y
Child Record Id: DEH2017-HCHEM-0155668
Trade Secret: N
Hazardous Material Type: Pure
Last Updated: 2018-07-27T08:02:46.000
Chemical Name: CHLOROFORM
Common Name: CHLOROFORM
Case Number: 67-66-3

Record ID: DEH2002-HUPFP-102535
Permit Status: Permit Renewed
Active Permit: Y
Child Record Id: DEH2017-HCHEM-0155670
Trade Secret: N
Hazardous Material Type: Pure
Last Updated: 2018-07-27T08:02:46.000
Chemical Name: HYDROGEN
Common Name: HYDROGEN
Case Number: 1333-74-0

Record ID: DEH2002-HUPFP-102535
Permit Status: Permit Renewed
Active Permit: Y
Child Record Id: DEH2017-HCHEM-0155671

U C S D MAIN CAMPUS (Continued) **S102439541**

Trade Secret: N
Hazardous Material Type: Pure
Last Updated: 2018-07-27T08:02:46.000
Chemical Name: METHANE
Common Name: METHANE
Case Number: 74-82-8

Record ID: DEH2002-HUPFP-102535
Permit Status: Permit Renewed
Active Permit: Y
Child Record Id: DEH2017-HCHEM-0155672
Trade Secret: N
Hazardous Material Type: Mixture
Last Updated: 2018-07-27T08:02:46.000
Chemical Name: OXYGEN < 22%, BALANCE NITROGEN
Common Name: OXYGEN < 22%, BALANCE NITROGEN
Case Number: Not reported

Record ID: DEH2002-HUPFP-102535
Permit Status: Permit Renewed
Active Permit: Y
Child Record Id: DEH2017-HCHEM-0155673
Trade Secret: N
Hazardous Material Type: Mixture
Last Updated: 2018-07-27T08:02:46.000
Chemical Name: OIL
Common Name: OIL
Case Number: 8012-95-1

Record ID: DEH2002-HUPFP-102535
Permit Status: Permit Renewed
Active Permit: Y
Child Record Id: DEH2017-HCHEM-0155674
Trade Secret: N
Hazardous Material Type: Pure
Last Updated: 2018-07-27T08:02:46.000
Chemical Name: ACETYLENE
Common Name: ACETYLENE
Case Number: 74-86-2

Record ID: DEH2002-HUPFP-102535
Permit Status: Permit Renewed
Active Permit: Y
Child Record Id: DEH2017-HCHEM-0155675
Trade Secret: N
Hazardous Material Type: Pure
Last Updated: 2018-07-27T08:02:46.000
Chemical Name: ARGON
Common Name: ARGON
Case Number: 7440-37-1

Record ID: DEH2002-HUPFP-102535
Permit Status: Permit Renewed
Active Permit: Y
Child Record Id: DEH2017-HCHEM-0155676
Trade Secret: N
Hazardous Material Type: Pure

U C S D MAIN CAMPUS (Continued) **S102439541**

Last Updated: 2018-07-27T08:02:46.000
Chemical Name: CARBON DIOXIDE
Common Name: CARBON DIOXIDE
Case Number: 124-38-9

Record ID: DEH2002-HUPFP-102535
Permit Status: Permit Renewed
Active Permit: Y
Child Record Id: DEH2017-HCHEM-0155677
Trade Secret: N
Hazardous Material Type: Pure
Last Updated: 2018-07-27T08:02:46.000
Chemical Name: DIESEL
Common Name: DIESEL
Case Number: 68334-30-5

Record ID: DEH2002-HUPFP-102535
Permit Status: Permit Renewed
Active Permit: Y
Child Record Id: DEH2017-HCHEM-0155678
Trade Secret: N
Hazardous Material Type: Pure
Last Updated: 2018-07-27T08:02:46.000
Chemical Name: HELIUM
Common Name: HELIUM
Case Number: 7440-59-7

Record ID: DEH2002-HUPFP-102535
Permit Status: Permit Renewed
Active Permit: Y
Child Record Id: DEH2017-HCHEM-0155679
Trade Secret: N
Hazardous Material Type: Pure
Last Updated: 2018-07-27T08:02:46.000
Chemical Name: NITROGEN
Common Name: NITROGEN
Case Number: 7727-37-9

Record ID: DEH2002-HUPFP-102535
Permit Status: Permit Renewed
Active Permit: Y
Child Record Id: DEH2017-HCHEM-0155687
Trade Secret: N
Hazardous Material Type: Pure
Last Updated: 2018-07-27T08:02:46.000
Chemical Name: LITHIUM BATTERY
Common Name: LITHIUM BATTERY
Case Number: Not reported

Record ID: DEH2002-HUPFP-102535
Permit Status: Permit Renewed
Active Permit: Y
Child Record Id: DEH2017-HCHEM-0155688
Trade Secret: N
Hazardous Material Type: Pure
Last Updated: 2018-07-27T08:02:46.000
Chemical Name: NITROGEN

U C S D MAIN CAMPUS (Continued) **S102439541**

Common Name: NITROGEN
Case Number: 7727-37-9

Record ID: DEH2002-HUPFP-102535
Permit Status: Permit Renewed
Active Permit: Y
Child Record Id: DEH2017-HCHEM-0155689
Trade Secret: N
Hazardous Material Type: Pure
Last Updated: 2018-07-27T08:02:46.000
Chemical Name: OIL
Common Name: OIL
Case Number: 8012-95-1

Record ID: DEH2002-HUPFP-102535
Permit Status: Permit Renewed
Active Permit: Y
Child Record Id: DEH2017-HCHEM-0155690
Trade Secret: N
Hazardous Material Type: Pure
Last Updated: 2018-07-27T08:02:46.000
Chemical Name: OXYGEN
Common Name: OXYGEN
Case Number: 7782-44-7

Record ID: DEH2002-HUPFP-102535
Permit Status: Permit Renewed
Active Permit: Y
Child Record Id: DEH2017-HCHEM-0155691
Trade Secret: N
Hazardous Material Type: Pure
Last Updated: 2018-07-27T08:02:46.000
Chemical Name: OIL
Common Name: OIL
Case Number: 8012-95-1

Record ID: DEH2002-HUPFP-102535
Permit Status: Permit Renewed
Active Permit: Y
Child Record Id: DEH2017-HCHEM-0155692
Trade Secret: N
Hazardous Material Type: Pure
Last Updated: 2018-07-27T08:02:46.000
Chemical Name: AEROSOL SPRAY PAINT
Common Name: AEROSOL SPRAY PAINT
Case Number: 108-01-0

Record ID: DEH2002-HUPFP-102535
Permit Status: Permit Renewed
Active Permit: Y
Child Record Id: DEH2017-HCHEM-0155693
Trade Secret: N
Hazardous Material Type: Pure
Last Updated: 2018-07-27T08:02:46.000
Chemical Name: OIL
Common Name: OIL
Case Number: 8012-95-1

U C S D MAIN CAMPUS (Continued) **S102439541**

Record ID: DEH2002-HUPFP-102535
Permit Status: Permit Renewed
Active Permit: Y
Child Record Id: DEH2017-HCHEM-0155694
Trade Secret: N
Hazardous Material Type: Mixture
Last Updated: 2018-07-27T08:02:46.000
Chemical Name: OIL
Common Name: OIL
Case Number: 8012-95-1

Record ID: DEH2002-HUPFP-102535
Permit Status: Permit Renewed
Active Permit: Y
Child Record Id: DEH2017-HCHEM-0155695
Trade Secret: N
Hazardous Material Type: Pure
Last Updated: 2018-07-27T08:02:46.000
Chemical Name: ACETONE
Common Name: ACETONE
Case Number: 67-64-1

Record ID: DEH2002-HUPFP-102535
Permit Status: Permit Renewed
Active Permit: Y
Child Record Id: DEH2017-HCHEM-0155696
Trade Secret: N
Hazardous Material Type: Pure
Last Updated: 2018-07-27T08:02:46.000
Chemical Name: EPOXY RESIN
Common Name: EPOXY RESIN
Case Number: 26875-67-2

Record ID: DEH2002-HUPFP-102535
Permit Status: Permit Renewed
Active Permit: Y
Child Record Id: DEH2017-HCHEM-0155697
Trade Secret: N
Hazardous Material Type: Pure
Last Updated: 2018-07-27T08:02:46.000
Chemical Name: GASOLINE
Common Name: GASOLINE
Case Number: 86290-81-5

Record ID: DEH2002-HUPFP-102535
Permit Status: Permit Renewed
Active Permit: Y
Child Record Id: DEH2017-HCHEM-0155698
Trade Secret: N
Hazardous Material Type: Mixture
Last Updated: 2018-07-27T08:02:46.000
Chemical Name: LEAD ACID BATTERIES
Common Name: LEAD ACID BATTERIES
Case Number: Not reported

Record ID: DEH2002-HUPFP-102535
Permit Status: Permit Renewed

U C S D MAIN CAMPUS (Continued) **S102439541**

Active Permit: Y
Child Record Id: DEH2017-HCHEM-0155699
Trade Secret: N
Hazardous Material Type: Pure
Last Updated: 2018-07-27T08:02:46.000
Chemical Name: LITHIUM BATTERY
Common Name: LITHIUM BATTERY
Case Number: Not reported

Record ID: DEH2002-HUPFP-102535
Permit Status: Permit Renewed
Active Permit: Y
Child Record Id: DEH2017-HCHEM-0155700
Trade Secret: N
Hazardous Material Type: Pure
Last Updated: 2018-07-27T08:02:46.000
Chemical Name: OIL
Common Name: OIL
Case Number: 8012-95-1

Record ID: DEH2002-HUPFP-102535
Permit Status: Permit Renewed
Active Permit: Y
Child Record Id: DEH2017-HCHEM-0155701
Trade Secret: N
Hazardous Material Type: Pure
Last Updated: 2018-07-27T08:02:46.000
Chemical Name: PAINT
Common Name: PAINT
Case Number: 8052-41-3

Record ID: DEH2002-HUPFP-102535
Permit Status: Permit Renewed
Active Permit: Y
Child Record Id: DEH2017-HCHEM-0155705
Trade Secret: N
Hazardous Material Type: Pure
Last Updated: 2018-07-27T08:02:46.000
Chemical Name: AEROSOL SPRAY PAINT
Common Name: AEROSOL SPRAY PAINT
Case Number: 108-01-0

Record ID: DEH2002-HUPFP-102535
Permit Status: Permit Renewed
Active Permit: Y
Child Record Id: DEH2017-HCHEM-0155706
Trade Secret: N
Hazardous Material Type: Pure
Last Updated: 2018-07-27T08:02:46.000
Chemical Name: ARGON
Common Name: ARGON
Case Number: 7440-37-1

Record ID: DEH2002-HUPFP-102535
Permit Status: Permit Renewed
Active Permit: Y
Child Record Id: DEH2017-HCHEM-0155707

U C S D MAIN CAMPUS (Continued) **S102439541**

Trade Secret: N
Hazardous Material Type: Pure
Last Updated: 2018-07-27T08:02:46.000
Chemical Name: CARBON DIOXIDE
Common Name: CARBON DIOXIDE
Case Number: 124-38-9

Record ID: DEH2002-HUPFP-102535
Permit Status: Permit Renewed
Active Permit: Y
Child Record Id: DEH2017-HCHEM-0155708
Trade Secret: N
Hazardous Material Type: Mixture
Last Updated: 2018-07-27T08:02:46.000
Chemical Name: CARBON DIOXIDE < 50%; BALANCE ARGON
Common Name: CARBON DIOXIDE < 50%; BALANCE ARGON
Case Number: Not reported

Record ID: DEH2002-HUPFP-102535
Permit Status: Permit Renewed
Active Permit: Y
Child Record Id: DEH2017-HCHEM-0155709
Trade Secret: N
Hazardous Material Type: Pure
Last Updated: 2018-07-27T08:02:46.000
Chemical Name: HELIUM
Common Name: HELIUM
Case Number: 7440-59-7

Record ID: DEH2002-HUPFP-102535
Permit Status: Permit Renewed
Active Permit: Y
Child Record Id: DEH2017-HCHEM-0155710
Trade Secret: N
Hazardous Material Type: Pure
Last Updated: 2018-07-27T08:02:46.000
Chemical Name: OXYGEN
Common Name: OXYGEN
Case Number: 7782-44-7

Record ID: DEH2002-HUPFP-102535
Permit Status: Permit Renewed
Active Permit: Y
Child Record Id: DEH2017-HCHEM-0155711
Trade Secret: N
Hazardous Material Type: Pure
Last Updated: 2018-07-27T08:02:46.000
Chemical Name: 1-BUTANOL
Common Name: 1-BUTANOL
Case Number: 71-36-3

Record ID: DEH2002-HUPFP-102535
Permit Status: Permit Renewed
Active Permit: Y
Child Record Id: DEH2017-HCHEM-0155717
Trade Secret: N
Hazardous Material Type: Pure

U C S D MAIN CAMPUS (Continued) **S102439541**

Last Updated: 2018-07-27T08:02:46.000
Chemical Name: DICHLOROMETHANE
Common Name: DICHLOROMETHANE
Case Number: 75-09-2

Record ID: DEH2002-HUPFP-102535
Permit Status: Permit Renewed
Active Permit: Y
Child Record Id: DEH2017-HCHEM-0155712
Trade Secret: N
Hazardous Material Type: Pure
Last Updated: 2018-07-27T08:02:46.000
Chemical Name: 2-PROPANOL
Common Name: 2-PROPANOL
Case Number: 67-63-0

Record ID: DEH2002-HUPFP-102535
Permit Status: Permit Renewed
Active Permit: Y
Child Record Id: DEH2017-HCHEM-0155714
Trade Secret: N
Hazardous Material Type: Pure
Last Updated: 2018-07-27T08:02:46.000
Chemical Name: ACETONITRILE
Common Name: ACETONITRILE
Case Number: 75-05-8

Record ID: DEH2002-HUPFP-102535
Permit Status: Permit Renewed
Active Permit: Y
Child Record Id: DEH2017-HCHEM-0155715
Trade Secret: N
Hazardous Material Type: Pure
Last Updated: 2018-07-27T08:02:46.000
Chemical Name: AIR COMPRESSED
Common Name: AIR COMPRESSED
Case Number: 132259-10-0

Record ID: DEH2002-HUPFP-102535
Permit Status: Permit Renewed
Active Permit: Y
Child Record Id: DEH2017-HCHEM-0155716
Trade Secret: N
Hazardous Material Type: Pure
Last Updated: 2018-07-27T08:02:46.000
Chemical Name: CARBON DIOXIDE
Common Name: CARBON DIOXIDE
Case Number: 124-38-9

Record ID: DEH2002-HUPFP-102535
Permit Status: Permit Renewed
Active Permit: Y
Child Record Id: DEH2017-HCHEM-0155718
Trade Secret: N
Hazardous Material Type: Pure
Last Updated: 2018-07-27T08:02:46.000
Chemical Name: ETHYL ALCOHOL

U C S D MAIN CAMPUS (Continued) **S102439541**

Common Name: ETHYL ALCOHOL
Case Number: 64-17-5

Record ID: DEH2002-HUPFP-102535
Permit Status: Permit Renewed
Active Permit: Y
Child Record Id: DEH2017-HCHEM-0155719
Trade Secret: N
Hazardous Material Type: Pure
Last Updated: 2018-07-27T08:02:46.000
Chemical Name: ETHYL ALCOHOL
Common Name: ETHYL ALCOHOL
Case Number: 64-17-5

Record ID: DEH2002-HUPFP-102535
Permit Status: Permit Renewed
Active Permit: Y
Child Record Id: DEH2017-HCHEM-0155743
Trade Secret: N
Hazardous Material Type: Pure
Last Updated: 2018-07-27T08:02:46.000
Chemical Name: SODIUM HYPOCHLORITE
Common Name: SODIUM HYPOCHLORITE
Case Number: 7681-52-9

Record ID: DEH2002-HUPFP-102535
Permit Status: Permit Renewed
Active Permit: Y
Child Record Id: DEH2017-HCHEM-0155744
Trade Secret: N
Hazardous Material Type: Pure
Last Updated: 2018-07-27T08:02:46.000
Chemical Name: 2-PROPANOL
Common Name: 2-PROPANOL
Case Number: 67-63-0

Record ID: DEH2002-HUPFP-102535
Permit Status: Permit Renewed
Active Permit: Y
Child Record Id: DEH2017-HCHEM-0155745
Trade Secret: N
Hazardous Material Type: Mixture
Last Updated: 2018-07-27T08:02:46.000
Chemical Name: LITHIUM BATTERY
Common Name: LITHIUM BATTERY
Case Number: Not reported

Record ID: DEH2002-HUPFP-102535
Permit Status: Permit Renewed
Active Permit: Y
Child Record Id: DEH2017-HCHEM-0155720
Trade Secret: N
Hazardous Material Type: Pure
Last Updated: 2018-07-27T08:02:46.000
Chemical Name: GASOLINE
Common Name: GASOLINE
Case Number: 86290-81-5

U C S D MAIN CAMPUS (Continued) **S102439541**

Record ID: DEH2002-HUPFP-102535
Permit Status: Permit Renewed
Active Permit: Y
Child Record Id: DEH2017-HCHEM-0155721
Trade Secret: N
Hazardous Material Type: Pure
Last Updated: 2018-07-27T08:02:46.000
Chemical Name: HELIUM
Common Name: HELIUM
Case Number: 7440-59-7

Record ID: DEH2002-HUPFP-102535
Permit Status: Permit Renewed
Active Permit: Y
Child Record Id: DEH2017-HCHEM-0155722
Trade Secret: N
Hazardous Material Type: Pure
Last Updated: 2018-07-27T08:02:46.000
Chemical Name: HELIUM
Common Name: HELIUM
Case Number: 7440-59-7

Record ID: DEH2002-HUPFP-102535
Permit Status: Permit Renewed
Active Permit: Y
Child Record Id: DEH2017-HCHEM-0155723
Trade Secret: N
Hazardous Material Type: Pure
Last Updated: 2018-07-27T08:02:46.000
Chemical Name: HEXANE
Common Name: HEXANE
Case Number: 73513-42-5

Record ID: DEH2002-HUPFP-102535
Permit Status: Permit Renewed
Active Permit: Y
Child Record Id: DEH2017-HCHEM-0155724
Trade Secret: N
Hazardous Material Type: Pure
Last Updated: 2018-07-27T08:02:46.000
Chemical Name: Hydrogen
Common Name: Hydrogen
Case Number: 1333-74-0

Record ID: DEH2002-HUPFP-102535
Permit Status: Permit Renewed
Active Permit: Y
Child Record Id: DEH2017-HCHEM-0155725
Trade Secret: N
Hazardous Material Type: Pure
Last Updated: 2018-07-27T08:02:46.000
Chemical Name: METHYL ALCOHOL
Common Name: METHYL ALCOHOL
Case Number: 67-56-1

Record ID: DEH2002-HUPFP-102535
Permit Status: Permit Renewed

U C S D MAIN CAMPUS (Continued) **S102439541**

Active Permit: Y
Child Record Id: DEH2019-HWAST-0184024
Trade Secret: N
Hazardous Material Type: Not reported
Last Updated: 2019-03-21T02:05:51.000
Chemical Name: Laboratory Waste Chemicals
Common Name: Waste Non-RCRA Chemical Solids
Case Number: Not reported

Record ID: DEH2002-HUPFP-102535
Permit Status: Permit Renewed
Active Permit: Y
Child Record Id: DEH2019-HWAST-0184025
Trade Secret: N
Hazardous Material Type: Not reported
Last Updated: 2019-03-21T02:05:51.000
Chemical Name: Non-RCRA Lead Contaminated Soil
Common Name: Non-RCRA Lead Contaminated Soil
Case Number: Not reported

Record ID: DEH2002-HUPFP-102535
Permit Status: Permit Renewed
Active Permit: Y
Child Record Id: DEH2019-HWAST-0184026
Trade Secret: N
Hazardous Material Type: Not reported
Last Updated: 2019-03-21T02:05:51.000
Chemical Name: RCRA Lead Contaminated Soil
Common Name: RCRA Lead Contaminated Soil
Case Number: Not reported

Record ID: DEH2002-HUPFP-102535
Permit Status: Permit Renewed
Active Permit: Y
Child Record Id: DEH2019-HWAST-0184027
Trade Secret: N
Hazardous Material Type: Not reported
Last Updated: 2019-03-21T02:05:51.000
Chemical Name: UN3291 Regulated Medical Waste, N.O.S.
Common Name: WASTE INFECTIOUS, PATHOLOGICAL
Case Number: Not reported

Record ID: DEH2002-HUPFP-102535
Permit Status: Permit Renewed
Active Permit: Y
Child Record Id: DEH2019-HWAST-0184028
Trade Secret: N
Hazardous Material Type: Not reported
Last Updated: 2019-03-21T02:05:51.000
Chemical Name: WASTE 901 INFECTIOUS WASTE, GENERAL
Common Name: WASTE 901 INFECTIOUS WASTE, GENERAL
Case Number: Not reported

Record ID: DEH2002-HUPFP-102535
Permit Status: Permit Renewed
Active Permit: Y
Child Record Id: DEH2019-HWAST-0184029

U C S D MAIN CAMPUS (Continued) **S102439541**

Trade Secret: N
Hazardous Material Type: Not reported
Last Updated: 2019-03-21T02:05:51.000
Chemical Name: WASTE 902 INFECTIOUS WASTE, SHARPS
Common Name: WASTE 902 INFECTIOUS WASTE, SHARPS
Case Number: Not reported

Record ID: DEH2002-HUPFP-102535
Permit Status: Permit Renewed
Active Permit: Y
Child Record Id: DEH2019-HWAST-0184030
Trade Secret: N
Hazardous Material Type: Not reported
Last Updated: 2019-03-21T02:05:51.000
Chemical Name: WASTE AQUEOUS SOLUTIONS WITH ORGANICS
Common Name: Waste Aqueous solution with 10% or more total organic residues
Case Number: Not reported

Record ID: DEH2002-HUPFP-102535
Permit Status: Permit Renewed
Active Permit: Y
Child Record Id: DEH2019-HWAST-0184031
Trade Secret: N
Hazardous Material Type: Not reported
Last Updated: 2019-03-21T02:05:51.000
Chemical Name: WASTE AQUEOUS SOLUTIONS WITH ORGANICS
Common Name: Waste Detergent and Soap
Case Number: Not reported

Record ID: DEH2002-HUPFP-102535
Permit Status: Permit Renewed
Active Permit: Y
Child Record Id: DEH2019-HWAST-0184032
Trade Secret: N
Hazardous Material Type: Not reported
Last Updated: 2019-03-21T02:05:51.000
Chemical Name: Waste Asbestos Containing Material
Common Name: Waste Asbestos Containing Material
Case Number: Not reported

Record ID: DEH2002-HUPFP-102535
Permit Status: Permit Renewed
Active Permit: Y
Child Record Id: DEH2019-HWAST-0184033
Trade Secret: N
Hazardous Material Type: Not reported
Last Updated: 2019-03-21T02:05:51.000
Chemical Name: Waste California-regulated (non-RCRA) Pharmaceuticals
Common Name: WASTE NON-RCRA PHARMACEUTICALS
Case Number: Not reported

Record ID: DEH2002-HUPFP-102535
Permit Status: Permit Renewed
Active Permit: Y
Child Record Id: DEH2019-HWAST-0184034
Trade Secret: N
Hazardous Material Type: Not reported

U C S D MAIN CAMPUS (Continued) **S102439541**

Last Updated: 2019-03-21T02:05:51.000
Chemical Name: Waste Chemotherapy
Common Name: Waste Chemotherapy
Case Number: Not reported

Record ID: DEH2002-HUPFP-102535
Permit Status: Permit Renewed
Active Permit: Y
Child Record Id: DEH2019-HWAST-0184035
Trade Secret: N
Hazardous Material Type: Not reported
Last Updated: 2019-03-21T02:05:51.000
Chemical Name: WASTE DRAINED OIL FILTERS
Common Name: Waste Unspecified Oil-Containing Waste
Case Number: Not reported

Record ID: DEH2002-HUPFP-102535
Permit Status: Permit Renewed
Active Permit: Y
Child Record Id: DEH2019-HWAST-0184036
Trade Secret: N
Hazardous Material Type: Not reported
Last Updated: 2019-03-21T02:05:51.000
Chemical Name: Waste Halogenated Solvents
Common Name: Waste Halogenated Solvents (chloroform, methyl chloride, perchloroethylene, etc.)
Case Number: Not reported

Record ID: DEH2002-HUPFP-102535
Permit Status: Permit Renewed
Active Permit: Y
Child Record Id: DEH2019-HWAST-0184037
Trade Secret: N
Hazardous Material Type: Not reported
Last Updated: 2019-03-21T02:05:51.000
Chemical Name: WASTE INORGANIC BASIC SOLUTIONS
Common Name: Waste Alkaline solution without metals (pH > 12.5)
Case Number: Not reported

Record ID: DEH2002-HUPFP-102535
Permit Status: Permit Renewed
Active Permit: Y
Child Record Id: DEH2019-HWAST-0184038
Trade Secret: N
Hazardous Material Type: Not reported
Last Updated: 2019-03-21T02:05:51.000
Chemical Name: WASTE LAB PACK AEROSOLS FOR INCINERATION
Common Name: Waste Lab Pack Aerosols for Incineration
Case Number: Not reported

Record ID: DEH2002-HUPFP-102535
Permit Status: Permit Renewed
Active Permit: Y
Child Record Id: DEH2019-HWAST-0184039
Trade Secret: N
Hazardous Material Type: Not reported
Last Updated: 2019-03-21T02:05:51.000
Chemical Name: Waste Lab Trash Contaminated with Radioactive Material

U C S D MAIN CAMPUS (Continued) **S102439541**

Common Name: Waste Lab Trash Contaminated with Radioactive Material
Case Number: Not reported

Record ID: DEH2002-HUPFP-102535
Permit Status: Permit Renewed
Active Permit: Y
Child Record Id: DEH2019-HWAST-0184040
Trade Secret: N
Hazardous Material Type: Not reported
Last Updated: 2019-03-21T02:05:51.000
Chemical Name: WASTE LAB TRASH CONTAMINATED WITH RCRA CHEMICALS
Common Name: Waste Off-specification, aged or surplus organics
Case Number: Not reported

Record ID: DEH2002-HUPFP-102535
Permit Status: Permit Renewed
Active Permit: Y
Child Record Id: DEH2019-HWAST-0184041
Trade Secret: N
Hazardous Material Type: Not reported
Last Updated: 2019-03-21T02:05:51.000
Chemical Name: WASTE LAB TRASH CONTAMINATED WITH RCRA CHEMICALS
Common Name: Waste Other inorganic solid waste
Case Number: Not reported

Record ID: DEH2002-HUPFP-102535
Permit Status: Permit Renewed
Active Permit: Y
Child Record Id: DEH2019-HWAST-0184042
Trade Secret: N
Hazardous Material Type: Not reported
Last Updated: 2019-03-21T02:05:51.000
Chemical Name: WASTE LAB TRASH CONTAMINATED WITH RCRA CHEMICALS
Common Name: Waste Other Organic Solids
Case Number: Not reported

Record ID: DEH2002-HUPFP-102535
Permit Status: Permit Renewed
Active Permit: Y
Child Record Id: DEH2019-HWAST-0184043
Trade Secret: N
Hazardous Material Type: Not reported
Last Updated: 2019-03-21T02:05:51.000
Chemical Name: WASTE LAB TRASH CONTAMINATED WITH RCRA CHEMICALS
Common Name: WASTE RCRA PHARMACEUTICALS
Case Number: Not reported

Record ID: DEH2002-HUPFP-102535
Permit Status: Permit Renewed
Active Permit: Y
Child Record Id: DEH2019-HWAST-0184044
Trade Secret: N
Hazardous Material Type: Not reported
Last Updated: 2019-03-21T02:05:51.000
Chemical Name: Waste Laboratory Waste Chemicals
Common Name: Waste Solvents/High BTU
Case Number: Not reported

U C S D MAIN CAMPUS (Continued) **S102439541**

Record ID: DEH2002-HUPFP-102535
Permit Status: Permit Renewed
Active Permit: Y
Child Record Id: DEH2019-HWAST-0184045
Trade Secret: N
Hazardous Material Type: Not reported
Last Updated: 2019-03-21T02:05:51.000
Chemical Name: WASTE LABPACK ACID & ACID COMPATIBLES FOR INCINERATION
Common Name: Waste Liquids with pH < 2
Case Number: Not reported

Record ID: DEH2002-HUPFP-102535
Permit Status: Permit Renewed
Active Permit: Y
Child Record Id: DEH2019-HWAST-0184046
Trade Secret: N
Hazardous Material Type: Not reported
Last Updated: 2019-03-21T02:05:51.000
Chemical Name: Waste Mercury Contaminated Debris
Common Name: Waste Sodium/Mercury Vapor HID Lamps
Case Number: Not reported

Record ID: DEH2002-HUPFP-102535
Permit Status: Permit Renewed
Active Permit: Y
Child Record Id: DEH2019-HWAST-0184047
Trade Secret: N
Hazardous Material Type: Not reported
Last Updated: 2019-03-21T02:05:51.000
Chemical Name: WASTE NON-RCRA HAZARDOUS WASTE LIQUID, (USED OIL)
Common Name: Waste Oil and Mixed Oil
Case Number: Not reported

Record ID: DEH2002-HUPFP-102535
Permit Status: Permit Renewed
Active Permit: Y
Child Record Id: DEH2019-HWAST-0184048
Trade Secret: N
Hazardous Material Type: Not reported
Last Updated: 2019-03-21T02:05:51.000
Chemical Name: Waste Oil/Water Separation Sludge
Common Name: Waste Oil/Water Separation Sludge
Case Number: Not reported

Record ID: DEH2002-HUPFP-102535
Permit Status: Permit Renewed
Active Permit: Y
Child Record Id: DEH2019-HWAST-0184049
Trade Secret: N
Hazardous Material Type: Not reported
Last Updated: 2019-03-21T02:05:51.000
Chemical Name: WASTE PAINT RELATED MATERIAL
Common Name: Waste Latex Paint
Case Number: Not reported

Record ID: DEH2002-HUPFP-102535
Permit Status: Permit Renewed

U C S D MAIN CAMPUS (Continued) **S102439541**

Active Permit: Y
Child Record Id: DEH2019-HWAST-0184050
Trade Secret: N
Hazardous Material Type: Not reported
Last Updated: 2019-03-21T02:05:51.000
Chemical Name: WASTE PCB
Common Name: Waste Polychlorinated biphenyls and material containing PCB's
Case Number: Not reported

Record ID: DEH2002-HUPFP-102535
Permit Status: Permit Renewed
Active Permit: Y
Child Record Id: DEH2019-HWAST-0184051
Trade Secret: N
Hazardous Material Type: Not reported
Last Updated: 2019-03-21T02:05:51.000
Chemical Name: WASTE PCB OIL >50PPM
Common Name: Waste Liquids with Polychlorinated Biphenyls > 50 mg/l
Case Number: Not reported

Record ID: DEH2002-HUPFP-102535
Permit Status: Permit Renewed
Active Permit: Y
Child Record Id: DEH2019-HWAST-0184052
Trade Secret: N
Hazardous Material Type: Not reported
Last Updated: 2019-03-21T02:05:51.000
Chemical Name: Waste Water and Buffer Contaminated with Radioactive Material
Common Name: Waste Water and Buffer Contaminated with Radioactive Material
Case Number: Not reported

Record ID: DEH2002-HUPFP-102535
Permit Status: Permit Renewed
Active Permit: Y
Child Record Id: DEH2017-HCHEM-0155726
Trade Secret: N
Hazardous Material Type: Pure
Last Updated: 2018-07-27T08:02:46.000
Chemical Name: NITROGEN
Common Name: NITROGEN
Case Number: 7727-37-9

Record ID: DEH2002-HUPFP-102535
Permit Status: Permit Renewed
Active Permit: Y
Child Record Id: DEH2017-HCHEM-0155727
Trade Secret: N
Hazardous Material Type: Pure
Last Updated: 2018-07-27T08:02:46.000
Chemical Name: NITROGEN
Common Name: NITROGEN
Case Number: 7727-37-9

Record ID: DEH2002-HUPFP-102535
Permit Status: Permit Renewed
Active Permit: Y
Child Record Id: DEH2017-HCHEM-0155728

U C S D MAIN CAMPUS (Continued) **S102439541**

Trade Secret: N
Hazardous Material Type: Mixture
Last Updated: 2018-07-27T08:02:46.000
Chemical Name: OIL
Common Name: OIL
Case Number: 8012-95-1

Record ID: DEH2002-HUPFP-102535
Permit Status: Permit Renewed
Active Permit: Y
Child Record Id: DEH2017-HCHEM-0155729
Trade Secret: N
Hazardous Material Type: Pure
Last Updated: 2018-07-27T08:02:46.000
Chemical Name: OXYGEN
Common Name: OXYGEN
Case Number: 7782-44-7

Record ID: DEH2002-HUPFP-102535
Permit Status: Permit Renewed
Active Permit: Y
Child Record Id: DEH2017-HCHEM-0155730
Trade Secret: N
Hazardous Material Type: Pure
Last Updated: 2018-07-27T08:02:46.000
Chemical Name: POTASSIUM HYDROXIDE
Common Name: POTASSIUM HYDROXIDE
Case Number: 1310-58-3

Record ID: DEH2002-HUPFP-102535
Permit Status: Permit Renewed
Active Permit: Y
Child Record Id: DEH2017-HCHEM-0155731
Trade Secret: N
Hazardous Material Type: Pure
Last Updated: 2018-07-27T08:02:46.000
Chemical Name: YEAST EXTRACT
Common Name: YEAST EXTRACT
Case Number: 8119-29-0

Record ID: DEH2002-HUPFP-102535
Permit Status: Permit Renewed
Active Permit: Y
Child Record Id: DEH2017-HCHEM-0155732
Trade Secret: N
Hazardous Material Type: Pure
Last Updated: 2018-07-27T08:02:46.000
Chemical Name: AIR COMPRESSED
Common Name: AIR COMPRESSED
Case Number: 132259-10-0

Record ID: DEH2002-HUPFP-102535
Permit Status: Permit Renewed
Active Permit: Y
Child Record Id: DEH2017-HCHEM-0155733
Trade Secret: N
Hazardous Material Type: Mixture

U C S D MAIN CAMPUS (Continued) **S102439541**

Last Updated: 2018-07-27T08:02:46.000
Chemical Name: CARBON DIOXIDE @ 10%; BALANCE AIR
Common Name: CARBON DIOXIDE @ 10%; BALANCE AIR
Case Number: Not reported

Record ID: DEH2002-HUPFP-102535
Permit Status: Permit Renewed
Active Permit: Y
Child Record Id: DEH2017-HCHEM-0155734
Trade Secret: N
Hazardous Material Type: Pure
Last Updated: 2018-07-27T08:02:46.000
Chemical Name: ETHYL ALCOHOL
Common Name: ETHYL ALCOHOL
Case Number: 64-17-5

Record ID: DEH2002-HUPFP-102535
Permit Status: Permit Renewed
Active Permit: Y
Child Record Id: DEH2017-HCHEM-0155736
Trade Secret: N
Hazardous Material Type: Pure
Last Updated: 2018-07-27T08:02:46.000
Chemical Name: METHYLTRIACETOXYSILANE
Common Name: METHYLTRIACETOXYSILANE
Case Number: 4253-34-3

Record ID: DEH2002-HUPFP-102535
Permit Status: Permit Renewed
Active Permit: Y
Child Record Id: DEH2017-HCHEM-0155737
Trade Secret: N
Hazardous Material Type: Mixture
Last Updated: 2018-07-27T08:02:46.000
Chemical Name: NITRIC OXIDE @ < 1%; BALANCE NITROGEN
Common Name: NITRIC OXIDE @ < 1%; BALANCE NITROGEN
Case Number: Not reported

Record ID: DEH2002-HUPFP-102535
Permit Status: Permit Renewed
Active Permit: Y
Child Record Id: DEH2017-HCHEM-0155738
Trade Secret: N
Hazardous Material Type: Pure
Last Updated: 2018-07-27T08:02:46.000
Chemical Name: NITROGEN
Common Name: NITROGEN
Case Number: 7727-37-9

Record ID: DEH2002-HUPFP-102535
Permit Status: Permit Renewed
Active Permit: Y
Child Record Id: DEH2017-HCHEM-0155739
Trade Secret: N
Hazardous Material Type: Pure
Last Updated: 2018-07-27T08:02:46.000
Chemical Name: OIL

U C S D MAIN CAMPUS (Continued) **S102439541**

Common Name: OIL
Case Number: 8012-95-1

Record ID: DEH2002-HUPFP-102535
Permit Status: Permit Renewed
Active Permit: Y
Child Record Id: DEH2017-HCHEM-0155740
Trade Secret: N
Hazardous Material Type: Mixture
Last Updated: 2018-07-27T08:02:46.000
Chemical Name: OXYGEN < 22%, BALANCE NITROGEN
Common Name: OXYGEN < 22%, BALANCE NITROGEN
Case Number: Not reported

Record ID: DEH2002-HUPFP-102535
Permit Status: Permit Renewed
Active Permit: Y
Child Record Id: DEH2017-HCHEM-0155741
Trade Secret: N
Hazardous Material Type: Pure
Last Updated: 2018-07-27T08:02:46.000
Chemical Name: PETROLEUM DISTILLATES
Common Name: PETROLEUM DISTILLATES
Case Number: 64742-55-8

Record ID: DEH2002-HUPFP-102535
Permit Status: Permit Renewed
Active Permit: Y
Child Record Id: DEH2017-HCHEM-0155742
Trade Secret: N
Hazardous Material Type: Pure
Last Updated: 2018-07-27T08:02:46.000
Chemical Name: POLYURETHANE
Common Name: POLYURETHANE
Case Number: 65916-86-1

Record ID: DEH2002-HUPFP-102535
Permit Status: Permit Renewed
Active Permit: Y
Child Record Id: DEH2017-HCHEM-0155748
Trade Secret: N
Hazardous Material Type: Mixture
Last Updated: 2018-07-27T08:02:46.000
Chemical Name: OIL
Common Name: OIL
Case Number: 8012-95-1

Record ID: DEH2002-HUPFP-102535
Permit Status: Permit Renewed
Active Permit: Y
Child Record Id: DEH2017-HCHEM-0155749
Trade Secret: N
Hazardous Material Type: Pure
Last Updated: 2018-07-27T08:02:46.000
Chemical Name: SODIUM BICARBONATE
Common Name: SODIUM BICARBONATE
Case Number: 144-55-8

U C S D MAIN CAMPUS (Continued) **S102439541**

Record ID: DEH2002-HUPFP-102535
Permit Status: Permit Renewed
Active Permit: Y
Child Record Id: DEH2017-HCHEM-0155762
Trade Secret: N
Hazardous Material Type: Pure
Last Updated: 2018-07-27T08:02:46.000
Chemical Name: AIR COMPRESSED
Common Name: AIR COMPRESSED
Case Number: 132259-10-0

Record ID: DEH2002-HUPFP-102535
Permit Status: Permit Renewed
Active Permit: Y
Child Record Id: DEH2017-HCHEM-0155763
Trade Secret: N
Hazardous Material Type: Pure
Last Updated: 2018-07-27T08:02:46.000
Chemical Name: AIRx 44 ACE
Common Name: AIRx 44 ACE
Case Number: Not reported

Record ID: DEH2002-HUPFP-102535
Permit Status: Permit Renewed
Active Permit: Y
Child Record Id: DEH2017-HCHEM-0155764
Trade Secret: N
Hazardous Material Type: Pure
Last Updated: 2018-07-27T08:02:46.000
Chemical Name: AMMONIUM SULFATE
Common Name: AMMONIUM SULFATE
Case Number: 7783-20-2

Record ID: DEH2002-HUPFP-102535
Permit Status: Permit Renewed
Active Permit: Y
Child Record Id: DEH2017-HCHEM-0155765
Trade Secret: N
Hazardous Material Type: Pure
Last Updated: 2018-07-27T08:02:46.000
Chemical Name: ARGON
Common Name: ARGON
Case Number: 7440-37-1

Record ID: DEH2002-HUPFP-102535
Permit Status: Permit Renewed
Active Permit: Y
Child Record Id: DEH2017-HCHEM-0155766
Trade Secret: N
Hazardous Material Type: Pure
Last Updated: 2018-07-27T08:02:46.000
Chemical Name: ARGON
Common Name: ARGON
Case Number: 7440-37-1

Record ID: DEH2002-HUPFP-102535
Permit Status: Permit Renewed

U C S D MAIN CAMPUS (Continued) **S102439541**

Active Permit: Y
Child Record Id: DEH2017-HCHEM-0155767
Trade Secret: N
Hazardous Material Type: Pure
Last Updated: 2018-07-27T08:02:46.000
Chemical Name: BOILER WATER TREATMENT SOLUTION
Common Name: BOILER WATER TREATMENT SOLUTION
Case Number: Not reported

Record ID: DEH2002-HUPFP-102535
Permit Status: Permit Renewed
Active Permit: Y
Child Record Id: DEH2017-HCHEM-0155759
Trade Secret: N
Hazardous Material Type: Pure
Last Updated: 2018-07-27T08:02:46.000
Chemical Name: ACETYLENE
Common Name: ACETYLENE
Case Number: 74-86-2

Record ID: DEH2002-HUPFP-102535
Permit Status: Permit Renewed
Active Permit: Y
Child Record Id: DEH2017-HCHEM-0155760
Trade Secret: N
Hazardous Material Type: Pure
Last Updated: 2018-07-27T08:02:46.000
Chemical Name: ACIDULATE
Common Name: ACIDULATE
Case Number: 68607-87-4

Record ID: DEH2002-HUPFP-102535
Permit Status: Permit Renewed
Active Permit: Y
Child Record Id: DEH2017-HCHEM-0155761
Trade Secret: N
Hazardous Material Type: Pure
Last Updated: 2018-07-27T08:02:46.000
Chemical Name: AGAR
Common Name: AGAR
Case Number: 9002-18-0

Record ID: DEH2002-HUPFP-102535
Permit Status: Permit Renewed
Active Permit: Y
Child Record Id: DEH2017-HCHEM-0155768
Trade Secret: N
Hazardous Material Type: Pure
Last Updated: 2018-07-27T08:02:46.000
Chemical Name: BORIC ACID
Common Name: BORIC ACID
Case Number: 11113-50-1

Record ID: DEH2002-HUPFP-102535
Permit Status: Permit Renewed
Active Permit: Y
Child Record Id: DEH2017-HCHEM-0155750

U C S D MAIN CAMPUS (Continued) **S102439541**

Trade Secret: N
Hazardous Material Type: Pure
Last Updated: 2018-07-27T08:02:46.000
Chemical Name: DIESEL
Common Name: DIESEL
Case Number: 68334-30-5

Record ID: DEH2002-HUPFP-102535
Permit Status: Permit Renewed
Active Permit: Y
Child Record Id: DEH2017-HCHEM-0155751
Trade Secret: N
Hazardous Material Type: Mixture
Last Updated: 2018-07-27T08:02:46.000
Chemical Name: OIL
Common Name: OIL
Case Number: 8012-95-1

Record ID: DEH2002-HUPFP-102535
Permit Status: Permit Renewed
Active Permit: Y
Child Record Id: DEH2017-HCHEM-0155752
Trade Secret: N
Hazardous Material Type: Pure
Last Updated: 2018-07-27T08:02:46.000
Chemical Name: 1-BUTANOL
Common Name: 1-BUTANOL
Case Number: 71-36-3

Record ID: DEH2002-HUPFP-102535
Permit Status: Permit Renewed
Active Permit: Y
Child Record Id: DEH2017-HCHEM-0155753
Trade Secret: N
Hazardous Material Type: Pure
Last Updated: 2018-07-27T08:02:46.000
Chemical Name: 1-PROPANOL
Common Name: 1-PROPANOL
Case Number: 71-23-8

Record ID: DEH2002-HUPFP-102535
Permit Status: Permit Renewed
Active Permit: Y
Child Record Id: DEH2017-HCHEM-0155754
Trade Secret: N
Hazardous Material Type: Pure
Last Updated: 2018-07-27T08:02:46.000
Chemical Name: 2-METHYL BUTANE
Common Name: 2-METHYL BUTANE
Case Number: 78-78-4

Record ID: DEH2002-HUPFP-102535
Permit Status: Permit Renewed
Active Permit: Y
Child Record Id: DEH2017-HCHEM-0155755
Trade Secret: N
Hazardous Material Type: Pure

U C S D MAIN CAMPUS (Continued) **S102439541**

Last Updated: 2018-07-27T08:02:46.000
Chemical Name: 2-PROPANOL
Common Name: 2-PROPANOL
Case Number: 67-63-0

Record ID: DEH2002-HUPFP-102535
Permit Status: Permit Renewed
Active Permit: Y
Child Record Id: DEH2017-HCHEM-0155756
Trade Secret: N
Hazardous Material Type: Pure
Last Updated: 2018-07-27T08:02:46.000
Chemical Name: ACETIC ACID
Common Name: ACETIC ACID
Case Number: 64-19-7

Record ID: DEH2002-HUPFP-102535
Permit Status: Permit Renewed
Active Permit: Y
Child Record Id: DEH2017-HCHEM-0155757
Trade Secret: N
Hazardous Material Type: Pure
Last Updated: 2018-07-27T08:02:46.000
Chemical Name: ACETONE
Common Name: ACETONE
Case Number: 67-64-1

Record ID: DEH2002-HUPFP-102535
Permit Status: Permit Renewed
Active Permit: Y
Child Record Id: DEH2017-HCHEM-0155758
Trade Secret: N
Hazardous Material Type: Pure
Last Updated: 2018-07-27T08:02:46.000
Chemical Name: ACETONITRILE
Common Name: ACETONITRILE
Case Number: 75-05-8

Record ID: DEH2002-HUPFP-102535
Permit Status: Permit Renewed
Active Permit: Y
Child Record Id: DEH2017-HCHEM-0155769
Trade Secret: N
Hazardous Material Type: Pure
Last Updated: 2018-07-27T08:02:46.000
Chemical Name: CALCIUM CHLORIDE
Common Name: CALCIUM CHLORIDE
Case Number: 10043-52-4

Record ID: DEH2002-HUPFP-102535
Permit Status: Permit Renewed
Active Permit: Y
Child Record Id: DEH2017-HCHEM-0155770
Trade Secret: N
Hazardous Material Type: Pure
Last Updated: 2018-07-27T08:02:46.000
Chemical Name: CALCIUM SULFATE

U C S D MAIN CAMPUS (Continued) **S102439541**

Common Name: CALCIUM SULFATE
Case Number: 7778-18-9

Record ID: DEH2002-HUPFP-102535
Permit Status: Permit Renewed
Active Permit: Y
Child Record Id: DEH2017-HCHEM-0155771
Trade Secret: N
Hazardous Material Type: Pure
Last Updated: 2018-07-27T08:02:46.000
Chemical Name: CARBON DIOXIDE
Common Name: CARBON DIOXIDE
Case Number: 124-38-9

Record ID: DEH2002-HUPFP-102535
Permit Status: Permit Renewed
Active Permit: Y
Child Record Id: DEH2017-HCHEM-0155772
Trade Secret: N
Hazardous Material Type: Pure
Last Updated: 2018-07-27T08:02:46.000
Chemical Name: CARBON DIOXIDE
Common Name: CARBON DIOXIDE
Case Number: 124-38-9

Record ID: DEH2002-HUPFP-102535
Permit Status: Permit Renewed
Active Permit: Y
Child Record Id: DEH2017-HCHEM-0155773
Trade Secret: N
Hazardous Material Type: Mixture
Last Updated: 2018-07-27T08:02:46.000
Chemical Name: CARBON DIOXIDE @ 0-20%; OXYGEN @ 0-21%; BALANCE NITROGEN
Common Name: CARBON DIOXIDE @ 0-20%; OXYGEN @ 0-21%; BALANCE NITROGEN
Case Number: Not reported

Record ID: DEH2002-HUPFP-102535
Permit Status: Permit Renewed
Active Permit: Y
Child Record Id: DEH2017-HCHEM-0155775
Trade Secret: N
Hazardous Material Type: Mixture
Last Updated: 2018-07-27T08:02:46.000
Chemical Name: CARBON DIOXIDE @50% NITROGEN @50%
Common Name: CARBON DIOXIDE @50% NITROGEN @50%
Case Number: Not reported

Record ID: DEH2002-HUPFP-102535
Permit Status: Permit Renewed
Active Permit: Y
Child Record Id: DEH2017-HCHEM-0155776
Trade Secret: N
Hazardous Material Type: Mixture
Last Updated: 2018-07-27T08:02:46.000
Chemical Name: CARBON DIOXIDE < 30%; BALANCE NITROGEN
Common Name: CARBON DIOXIDE < 30%; BALANCE NITROGEN
Case Number: Not reported

U C S D MAIN CAMPUS (Continued) **S102439541**

Record ID: DEH2002-HUPFP-102535
Permit Status: Permit Renewed
Active Permit: Y
Child Record Id: DEH2017-HCHEM-0155777
Trade Secret: N
Hazardous Material Type: Pure
Last Updated: 2018-07-27T08:02:46.000
Chemical Name: CHLOROFORM
Common Name: CHLOROFORM
Case Number: 67-66-3

Record ID: DEH2002-HUPFP-102535
Permit Status: Permit Renewed
Active Permit: Y
Child Record Id: DEH2017-HCHEM-0155778
Trade Secret: N
Hazardous Material Type: Pure
Last Updated: 2018-07-27T08:02:46.000
Chemical Name: CITRIC ACID
Common Name: CITRIC ACID
Case Number: 6132-04-3

Record ID: DEH2002-HUPFP-102535
Permit Status: Permit Renewed
Active Permit: Y
Child Record Id: DEH2017-HCHEM-0155779
Trade Secret: N
Hazardous Material Type: Pure
Last Updated: 2018-07-27T08:02:46.000
Chemical Name: D(+)-GLUCOSE ANHYDROUS
Common Name: D(+)-GLUCOSE ANHYDROUS
Case Number: 50-99-7

Record ID: DEH2002-HUPFP-102535
Permit Status: Permit Renewed
Active Permit: Y
Child Record Id: DEH2017-HCHEM-0155780
Trade Secret: N
Hazardous Material Type: Pure
Last Updated: 2018-07-27T08:02:46.000
Chemical Name: DICHLOROMETHANE
Common Name: DICHLOROMETHANE
Case Number: 75-09-2

Record ID: DEH2002-HUPFP-102535
Permit Status: Permit Renewed
Active Permit: Y
Child Record Id: DEH2017-HCHEM-0155781
Trade Secret: N
Hazardous Material Type: Pure
Last Updated: 2018-07-27T08:02:46.000
Chemical Name: DIMETHYL SULFOXIDE
Common Name: DIMETHYL SULFOXIDE
Case Number: 67-68-5

Record ID: DEH2002-HUPFP-102535
Permit Status: Permit Renewed

U C S D MAIN CAMPUS (Continued) **S102439541**

Active Permit: Y
Child Record Id: DEH2017-HCHEM-0155782
Trade Secret: N
Hazardous Material Type: Pure
Last Updated: 2018-07-27T08:02:46.000
Chemical Name: ENVIRO-KLEEN
Common Name: ENVIRO-KLEEN
Case Number: Not reported

Record ID: DEH2002-HUPFP-102535
Permit Status: Permit Renewed
Active Permit: Y
Child Record Id: DEH2017-HCHEM-0155783
Trade Secret: N
Hazardous Material Type: Pure
Last Updated: 2018-07-27T08:02:46.000
Chemical Name: ETHYL ACETATE
Common Name: ETHYL ACETATE
Case Number: 141-78-6

Record ID: DEH2002-HUPFP-102535
Permit Status: Permit Renewed
Active Permit: Y
Child Record Id: DEH2017-HCHEM-0155784
Trade Secret: N
Hazardous Material Type: Pure
Last Updated: 2018-07-27T08:02:46.000
Chemical Name: ETHYL ALCOHOL
Common Name: ETHYL ALCOHOL
Case Number: 64-17-5

Record ID: DEH2002-HUPFP-102535
Permit Status: Permit Renewed
Active Permit: Y
Child Record Id: DEH2017-HCHEM-0155785
Trade Secret: N
Hazardous Material Type: Pure
Last Updated: 2018-07-27T08:02:46.000
Chemical Name: ETHYLENE GLYCOL
Common Name: ETHYLENE GLYCOL
Case Number: 107-21-1

Record ID: DEH2002-HUPFP-102535
Permit Status: Permit Renewed
Active Permit: Y
Child Record Id: DEH2017-HCHEM-0155786
Trade Secret: N
Hazardous Material Type: Pure
Last Updated: 2018-07-27T08:02:46.000
Chemical Name: ETHYLENEDIAMINE TETRAACETIC ACID
Common Name: ETHYLENEDIAMINE TETRAACETIC ACID
Case Number: 60-00-4

Record ID: DEH2002-HUPFP-102535
Permit Status: Permit Renewed
Active Permit: Y
Child Record Id: DEH2017-HCHEM-0155787

U C S D MAIN CAMPUS (Continued) **S102439541**

Trade Secret: N
Hazardous Material Type: Pure
Last Updated: 2018-07-27T08:02:46.000
Chemical Name: FORMALDEHYDE
Common Name: FORMALDEHYDE
Case Number: 50-00-0

Record ID: DEH2002-HUPFP-102535
Permit Status: Permit Renewed
Active Permit: Y
Child Record Id: DEH2017-HCHEM-0155788
Trade Secret: N
Hazardous Material Type: Pure
Last Updated: 2018-07-27T08:02:46.000
Chemical Name: FORMAMIDE
Common Name: FORMAMIDE
Case Number: 75-12-7

Record ID: DEH2002-HUPFP-102535
Permit Status: Permit Renewed
Active Permit: Y
Child Record Id: DEH2017-HCHEM-0155789
Trade Secret: N
Hazardous Material Type: Pure
Last Updated: 2018-07-27T08:02:46.000
Chemical Name: GLYCERIN
Common Name: GLYCERIN
Case Number: 56-81-5

Record ID: DEH2002-HUPFP-102535
Permit Status: Permit Renewed
Active Permit: Y
Child Record Id: DEH2017-HCHEM-0155790
Trade Secret: N
Hazardous Material Type: Pure
Last Updated: 2018-07-27T08:02:46.000
Chemical Name: GLYCINE
Common Name: GLYCINE
Case Number: 56-40-6

Record ID: DEH2002-HUPFP-102535
Permit Status: Permit Renewed
Active Permit: Y
Child Record Id: DEH2017-HCHEM-0155791
Trade Secret: N
Hazardous Material Type: Pure
Last Updated: 2018-07-27T08:02:46.000
Chemical Name: GUANIDINE HYDROCHLORIDE
Common Name: GUANIDINE HYDROCHLORIDE
Case Number: 50-01-1

Record ID: DEH2002-HUPFP-102535
Permit Status: Permit Renewed
Active Permit: Y
Child Record Id: DEH2017-HCHEM-0155792
Trade Secret: N
Hazardous Material Type: Pure

U C S D MAIN CAMPUS (Continued) **S102439541**

Last Updated: 2018-07-27T08:02:46.000
Chemical Name: HEMATOXYLIN
Common Name: HEMATOXYLIN
Case Number: 517-28-2

Record ID: DEH2002-HUPFP-102535
Permit Status: Permit Renewed
Active Permit: Y
Child Record Id: DEH2017-HCHEM-0155793
Trade Secret: N
Hazardous Material Type: Pure
Last Updated: 2018-07-27T08:02:46.000
Chemical Name: HYDROCHLORIC ACID
Common Name: HYDROCHLORIC ACID
Case Number: 7647-01-0

Record ID: DEH2002-HUPFP-102535
Permit Status: Permit Renewed
Active Permit: Y
Child Record Id: DEH2017-HCHEM-0155794
Trade Secret: N
Hazardous Material Type: Pure
Last Updated: 2018-07-27T08:02:46.000
Chemical Name: MAGNESIUM SULFATE
Common Name: MAGNESIUM SULFATE
Case Number: 7487-88-9

Record ID: DEH2002-HUPFP-102535
Permit Status: Permit Renewed
Active Permit: Y
Child Record Id: DEH2017-HCHEM-0155795
Trade Secret: N
Hazardous Material Type: Pure
Last Updated: 2018-07-27T08:02:46.000
Chemical Name: METHYL ALCOHOL
Common Name: METHYL ALCOHOL
Case Number: 67-56-1

Record ID: DEH2002-HUPFP-102535
Permit Status: Permit Renewed
Active Permit: Y
Child Record Id: DEH2017-HCHEM-0155796
Trade Secret: N
Hazardous Material Type: Pure
Last Updated: 2018-07-27T08:02:46.000
Chemical Name: N,N-DIMETHYLFORMAMIDE
Common Name: N,N-DIMETHYLFORMAMIDE
Case Number: 68-12-2

Record ID: DEH2002-HUPFP-102535
Permit Status: Permit Renewed
Active Permit: Y
Child Record Id: DEH2017-HCHEM-0155797
Trade Secret: N
Hazardous Material Type: Pure
Last Updated: 2018-07-27T08:02:46.000
Chemical Name: NITROGEN

U C S D MAIN CAMPUS (Continued) **S102439541**

Common Name: NITROGEN
Case Number: 7727-37-9

Record ID: DEH2002-HUPFP-102535
Permit Status: Permit Renewed
Active Permit: Y
Child Record Id: DEH2017-HCHEM-0155798
Trade Secret: N
Hazardous Material Type: Pure
Last Updated: 2018-07-27T08:02:46.000
Chemical Name: NITROGEN
Common Name: NITROGEN
Case Number: 7727-37-9

Record ID: DEH2002-HUPFP-102535
Permit Status: Permit Renewed
Active Permit: Y
Child Record Id: DEH2017-HCHEM-0155799
Trade Secret: N
Hazardous Material Type: Mixture
Last Updated: 2018-07-27T08:02:46.000
Chemical Name: NITROGEN @ 5% TO 75%; BALANCE OXYGEN
Common Name: NITROGEN @ 5% TO 75%; BALANCE OXYGEN
Case Number: Not reported

Record ID: DEH2002-HUPFP-102535
Permit Status: Permit Renewed
Active Permit: Y
Child Record Id: DEH2017-HCHEM-0155800
Trade Secret: N
Hazardous Material Type: Pure
Last Updated: 2018-07-27T08:02:46.000
Chemical Name: OCTYLPHENOXYPOLYETHOXY ETHANOL
Common Name: OCTYLPHENOXYPOLYETHOXY ETHANOL
Case Number: 9002-93-1

Record ID: DEH2002-HUPFP-102535
Permit Status: Permit Renewed
Active Permit: Y
Child Record Id: DEH2017-HCHEM-0155801
Trade Secret: N
Hazardous Material Type: Pure
Last Updated: 2018-07-27T08:02:46.000
Chemical Name: OXYGEN
Common Name: OXYGEN
Case Number: 7782-44-7

Record ID: DEH2002-HUPFP-102535
Permit Status: Permit Renewed
Active Permit: Y
Child Record Id: DEH2017-HCHEM-0155802
Trade Secret: N
Hazardous Material Type: Mixture
Last Updated: 2018-07-27T08:02:46.000
Chemical Name: OXYGEN < 22%, BALANCE NITROGEN
Common Name: OXYGEN < 22%, BALANCE NITROGEN
Case Number: Not reported

U C S D MAIN CAMPUS (Continued) **S102439541**

Record ID:	DEH2002-HUPFP-102535
Permit Status:	Permit Renewed
Active Permit:	Y
Child Record Id:	DEH2017-HCHEM-0155803
Trade Secret:	N
Hazardous Material Type:	Pure
Last Updated:	2018-07-27T08:02:46.000
Chemical Name:	PARAFORMALDEHYDE
Common Name:	PARAFORMALDEHYDE
Case Number:	30525-89-4

Record ID:	DEH2002-HUPFP-102535
Permit Status:	Permit Renewed
Active Permit:	Y
Child Record Id:	DEH2017-HCHEM-0155806
Trade Secret:	N
Hazardous Material Type:	Pure
Last Updated:	2018-07-27T08:02:46.000
Chemical Name:	POLYOXYETHYLENE SORBITAN MONOLAURATE
Common Name:	POLYOXYETHYLENE SORBITAN MONOLAURATE
Case Number:	9005-64-5

Record ID:	DEH2002-HUPFP-102535
Permit Status:	Permit Renewed
Active Permit:	Y
Child Record Id:	DEH2017-HCHEM-0155807
Trade Secret:	N
Hazardous Material Type:	Pure
Last Updated:	2018-07-27T08:02:46.000
Chemical Name:	POTASSIUM CHLORIDE
Common Name:	POTASSIUM CHLORIDE
Case Number:	7447-40-7

Record ID:	DEH2002-HUPFP-102535
Permit Status:	Permit Renewed
Active Permit:	Y
Child Record Id:	DEH2017-HCHEM-0155808
Trade Secret:	N
Hazardous Material Type:	Pure
Last Updated:	2018-07-27T08:02:46.000
Chemical Name:	POTASSIUM HYDROXIDE
Common Name:	POTASSIUM HYDROXIDE
Case Number:	1310-58-3

Record ID:	DEH2002-HUPFP-102535
Permit Status:	Permit Renewed
Active Permit:	Y
Child Record Id:	DEH2017-HCHEM-0155809
Trade Secret:	N
Hazardous Material Type:	Pure
Last Updated:	2018-07-27T08:02:46.000
Chemical Name:	POTASSIUM PHOSPHATE DIBASIC
Common Name:	POTASSIUM PHOSPHATE DIBASIC
Case Number:	7758-11-4

Record ID:	DEH2002-HUPFP-102535
Permit Status:	Permit Renewed

U C S D MAIN CAMPUS (Continued) **S102439541**

Active Permit: Y
Child Record Id: DEH2017-HCHEM-0155810
Trade Secret: N
Hazardous Material Type: Pure
Last Updated: 2018-07-27T08:02:46.000
Chemical Name: POTASSIUM PHOSPHATE MONOBASIC
Common Name: POTASSIUM PHOSPHATE MONOBASIC
Case Number: 7778-77-0

Record ID: DEH2002-HUPFP-102535
Permit Status: Permit Renewed
Active Permit: Y
Child Record Id: DEH2017-HCHEM-0155812
Trade Secret: N
Hazardous Material Type: Pure
Last Updated: 2018-07-27T08:02:46.000
Chemical Name: SODIUM BICARBONATE
Common Name: SODIUM BICARBONATE
Case Number: 144-55-8

Record ID: DEH2002-HUPFP-102535
Permit Status: Permit Renewed
Active Permit: Y
Child Record Id: DEH2017-HCHEM-0155818
Trade Secret: N
Hazardous Material Type: Pure
Last Updated: 2018-07-27T08:02:46.000
Chemical Name: SODIUM HYPOCHLORITE
Common Name: SODIUM HYPOCHLORITE
Case Number: 7681-52-9

Record ID: DEH2002-HUPFP-102535
Permit Status: Permit Renewed
Active Permit: Y
Child Record Id: DEH2017-HCHEM-0155819
Trade Secret: N
Hazardous Material Type: Pure
Last Updated: 2018-07-27T08:02:46.000
Chemical Name: SODIUM LAURYL SULFATE
Common Name: SODIUM LAURYL SULFATE
Case Number: 151-21-3

Record ID: DEH2002-HUPFP-102535
Permit Status: Permit Renewed
Active Permit: Y
Child Record Id: DEH2017-HCHEM-0155820
Trade Secret: N
Hazardous Material Type: Pure
Last Updated: 2018-07-27T08:02:46.000
Chemical Name: SODIUM LAURYL SULFATE
Common Name: SODIUM LAURYL SULFATE
Case Number: 151-21-3

Record ID: DEH2002-HUPFP-102535
Permit Status: Permit Renewed
Active Permit: Y
Child Record Id: DEH2017-HCHEM-0155821

U C S D MAIN CAMPUS (Continued) **S102439541**

Trade Secret: N
Hazardous Material Type: Pure
Last Updated: 2018-07-27T08:02:46.000
Chemical Name: SODIUM PHOSPHATE
Common Name: SODIUM PHOSPHATE
Case Number: 10039-32-4

Record ID: DEH2002-HUPFP-102535
Permit Status: Permit Renewed
Active Permit: Y
Child Record Id: DEH2017-HCHEM-0155822
Trade Secret: N
Hazardous Material Type: Pure
Last Updated: 2018-07-27T08:02:46.000
Chemical Name: SODIUM PHOSPHATE DIBASIC
Common Name: SODIUM PHOSPHATE DIBASIC
Case Number: 7558-79-4

Record ID: DEH2002-HUPFP-102535
Permit Status: Permit Renewed
Active Permit: Y
Child Record Id: DEH2017-HCHEM-0155823
Trade Secret: N
Hazardous Material Type: Pure
Last Updated: 2018-07-27T08:02:46.000
Chemical Name: SODIUM PHOSPHATE MONOBASIC
Common Name: SODIUM PHOSPHATE MONOBASIC
Case Number: 10049-21-5

Record ID: DEH2002-HUPFP-102535
Permit Status: Permit Renewed
Active Permit: Y
Child Record Id: DEH2017-HCHEM-0155824
Trade Secret: N
Hazardous Material Type: Pure
Last Updated: 2018-07-27T08:02:46.000
Chemical Name: SODIUM THIOSULFATE
Common Name: SODIUM THIOSULFATE
Case Number: 7772-98-7

Record ID: DEH2002-HUPFP-102535
Permit Status: Permit Renewed
Active Permit: Y
Child Record Id: DEH2017-HCHEM-0155825
Trade Secret: N
Hazardous Material Type: Pure
Last Updated: 2018-07-27T08:02:46.000
Chemical Name: SUCROSE
Common Name: SUCROSE
Case Number: 57-50-1

Record ID: DEH2002-HUPFP-102535
Permit Status: Permit Renewed
Active Permit: Y
Child Record Id: DEH2017-HCHEM-0155826
Trade Secret: N
Hazardous Material Type: Pure

U C S D MAIN CAMPUS (Continued) **S102439541**

Last Updated: 2018-07-27T08:02:46.000
Chemical Name: SULFURIC ACID
Common Name: SULFURIC ACID
Case Number: 7664-93-9

Record ID: DEH2002-HUPFP-102535
Permit Status: Permit Renewed
Active Permit: Y
Child Record Id: DEH2017-HCHEM-0155827
Trade Secret: N
Hazardous Material Type: Pure
Last Updated: 2018-07-27T08:02:46.000
Chemical Name: TOLUENE
Common Name: TOLUENE
Case Number: 108-88-3

Record ID: DEH2002-HUPFP-102535
Permit Status: Permit Renewed
Active Permit: Y
Child Record Id: DEH2017-HCHEM-0155828
Trade Secret: N
Hazardous Material Type: Pure
Last Updated: 2018-07-27T08:02:46.000
Chemical Name: TRICHLOROACETIC ACID
Common Name: TRICHLOROACETIC ACID
Case Number: 76-03-9

Record ID: DEH2002-HUPFP-102535
Permit Status: Permit Renewed
Active Permit: Y
Child Record Id: DEH2017-HCHEM-0155829
Trade Secret: N
Hazardous Material Type: Pure
Last Updated: 2018-07-27T08:02:46.000
Chemical Name: TRIZMA BASE
Common Name: TRIZMA BASE
Case Number: 77-86-1

Record ID: DEH2002-HUPFP-102535
Permit Status: Permit Renewed
Active Permit: Y
Child Record Id: DEH2017-HCHEM-0155830
Trade Secret: N
Hazardous Material Type: Pure
Last Updated: 2018-07-27T08:02:46.000
Chemical Name: TRIZMA HYDROCHLORIDE
Common Name: TRIZMA HYDROCHLORIDE
Case Number: 1185-53-1

Record ID: DEH2002-HUPFP-102535
Permit Status: Permit Renewed
Active Permit: Y
Child Record Id: DEH2017-HCHEM-0155831
Trade Secret: N
Hazardous Material Type: Pure
Last Updated: 2018-07-27T08:02:46.000
Chemical Name: UREA

U C S D MAIN CAMPUS (Continued) **S102439541**

Common Name: UREA
Case Number: 57-13-6

Record ID: DEH2002-HUPFP-102535
Permit Status: Permit Renewed
Active Permit: Y
Child Record Id: DEH2017-HCHEM-0155832
Trade Secret: N
Hazardous Material Type: Pure
Last Updated: 2018-07-27T08:02:46.000
Chemical Name: XYLENE
Common Name: XYLENE
Case Number: 1330-20-7

Record ID: DEH2002-HUPFP-102535
Permit Status: Permit Renewed
Active Permit: Y
Child Record Id: DEH2017-HCHEM-0155833
Trade Secret: N
Hazardous Material Type: Pure
Last Updated: 2018-07-27T08:02:46.000
Chemical Name: YEAST EXTRACT
Common Name: YEAST EXTRACT
Case Number: 8119-29-0

Record ID: DEH2002-HUPFP-102535
Permit Status: Permit Renewed
Active Permit: Y
Child Record Id: DEH2017-HCHEM-0155834
Trade Secret: N
Hazardous Material Type: Pure
Last Updated: 2018-07-27T08:02:46.000
Chemical Name: Dielectric Oil
Common Name: Mineral Oil
Case Number: 8012-95-1

Record ID: DEH2002-HUPFP-102535
Permit Status: Permit Renewed
Active Permit: Y
Child Record Id: DEH2017-HCHEM-0155835
Trade Secret: N
Hazardous Material Type: Pure
Last Updated: 2018-07-27T08:02:46.000
Chemical Name: Hydraulic Oil
Common Name: Hydraulic Oil
Case Number: 8012-95-1

Record ID: DEH2002-HUPFP-102535
Permit Status: Permit Renewed
Active Permit: Y
Child Record Id: DEH2017-HCHEM-0155837
Trade Secret: N
Hazardous Material Type: Mixture
Last Updated: 2018-07-27T08:02:46.000
Chemical Name: OIL
Common Name: OIL
Case Number: 8012-95-1

U C S D MAIN CAMPUS (Continued) **S102439541**

Record ID: DEH2002-HUPFP-102535
Permit Status: Permit Renewed
Active Permit: Y
Child Record Id: DEH2017-HCHEM-0155838
Trade Secret: N
Hazardous Material Type: Pure
Last Updated: 2018-07-27T08:02:46.000
Chemical Name: 1,1,1,2-TETRAFLUOROETHANE
Common Name: 1,1,1,2-TETRAFLUOROETHANE
Case Number: 811-97-2

Record ID: DEH2002-HUPFP-102535
Permit Status: Permit Renewed
Active Permit: Y
Child Record Id: DEH2017-HCHEM-0155839
Trade Secret: N
Hazardous Material Type: Pure
Last Updated: 2018-07-27T08:02:46.000
Chemical Name: CARBON DIOXIDE
Common Name: CARBON DIOXIDE
Case Number: 124-38-9

Record ID: DEH2002-HUPFP-102535
Permit Status: Permit Renewed
Active Permit: Y
Child Record Id: DEH2017-HCHEM-0155840
Trade Secret: N
Hazardous Material Type: Pure
Last Updated: 2018-07-27T08:02:46.000
Chemical Name: Dielectric Oil
Common Name: Mineral Oil
Case Number: 8012-95-1

Record ID: DEH2002-HUPFP-102535
Permit Status: Permit Renewed
Active Permit: Y
Child Record Id: DEH2017-HCHEM-0155843
Trade Secret: N
Hazardous Material Type: Mixture
Last Updated: 2018-07-27T08:02:46.000
Chemical Name: OIL
Common Name: OIL
Case Number: 8012-95-1

Record ID: DEH2002-HUPFP-102535
Permit Status: Permit Renewed
Active Permit: Y
Child Record Id: DEH2017-HCHEM-0155844
Trade Secret: N
Hazardous Material Type: Pure
Last Updated: 2018-07-27T08:02:46.000
Chemical Name: PROPANE
Common Name: PROPANE
Case Number: 74-98-6

Record ID: DEH2002-HUPFP-102535
Permit Status: Permit Renewed

U C S D MAIN CAMPUS (Continued) **S102439541**

Active Permit: Y
Child Record Id: DEH2017-HCHEM-0155845
Trade Secret: N
Hazardous Material Type: Mixture
Last Updated: 2018-07-27T08:02:46.000
Chemical Name: OIL
Common Name: OIL
Case Number: 8012-95-1

Record ID: DEH2002-HUPFP-102535
Permit Status: Permit Renewed
Active Permit: Y
Child Record Id: DEH2017-HCHEM-0155846
Trade Secret: N
Hazardous Material Type: Pure
Last Updated: 2018-07-27T08:02:46.000
Chemical Name: ACETONE
Common Name: ACETONE
Case Number: 67-64-1

Record ID: DEH2002-HUPFP-102535
Permit Status: Permit Renewed
Active Permit: Y
Child Record Id: DEH2017-HCHEM-0155847
Trade Secret: N
Hazardous Material Type: Pure
Last Updated: 2018-07-27T08:02:46.000
Chemical Name: ACETYLENE
Common Name: ACETYLENE
Case Number: 74-86-2

Record ID: DEH2002-HUPFP-102535
Permit Status: Permit Renewed
Active Permit: Y
Child Record Id: DEH2017-HCHEM-0155848
Trade Secret: N
Hazardous Material Type: Pure
Last Updated: 2018-07-27T08:02:46.000
Chemical Name: AEROSOL SPRAY PAINT
Common Name: AEROSOL SPRAY PAINT
Case Number: 108-01-0

Record ID: DEH2002-HUPFP-102535
Permit Status: Permit Renewed
Active Permit: Y
Child Record Id: DEH2017-HCHEM-0155849
Trade Secret: N
Hazardous Material Type: Pure
Last Updated: 2018-07-27T08:02:46.000
Chemical Name: ARGON
Common Name: ARGON
Case Number: 7440-37-1

Record ID: DEH2002-HUPFP-102535
Permit Status: Permit Renewed
Active Permit: Y
Child Record Id: DEH2017-HCHEM-0155850

U C S D MAIN CAMPUS (Continued) **S102439541**

Trade Secret: N
Hazardous Material Type: Mixture
Last Updated: 2018-07-27T08:02:46.000
Chemical Name: CARBON DIOXIDE @ < 50%; BALANCE ARGON
Common Name: CARBON DIOXIDE @ < 50%; BALANCE ARGON
Case Number: Not reported

Record ID: DEH2002-HUPFP-102535
Permit Status: Permit Renewed
Active Permit: Y
Child Record Id: DEH2017-HCHEM-0155851
Trade Secret: N
Hazardous Material Type: Pure
Last Updated: 2018-07-27T08:02:46.000
Chemical Name: GASOLINE
Common Name: GASOLINE
Case Number: 86290-81-5

Record ID: DEH2002-HUPFP-102535
Permit Status: Permit Renewed
Active Permit: Y
Child Record Id: DEH2017-HCHEM-0155856
Trade Secret: N
Hazardous Material Type: Pure
Last Updated: 2018-07-27T08:02:46.000
Chemical Name: PAINT
Common Name: PAINT
Case Number: 8052-41-3

Record ID: DEH2002-HUPFP-102535
Permit Status: Permit Renewed
Active Permit: Y
Child Record Id: DEH2017-HCHEM-0155857
Trade Secret: N
Hazardous Material Type: Pure
Last Updated: 2018-07-27T08:02:46.000
Chemical Name: PRIMER
Common Name: PRIMER
Case Number: Not reported

Record ID: DEH2002-HUPFP-102535
Permit Status: Permit Renewed
Active Permit: Y
Child Record Id: DEH2017-HCHEM-0155858
Trade Secret: N
Hazardous Material Type: Pure
Last Updated: 2018-07-27T08:02:46.000
Chemical Name: PROPANE
Common Name: PROPANE
Case Number: 74-98-6

Record ID: DEH2002-HUPFP-102535
Permit Status: Permit Renewed
Active Permit: Y
Child Record Id: DEH2017-HCHEM-0155859
Trade Secret: N
Hazardous Material Type: Pure

U C S D MAIN CAMPUS (Continued) **S102439541**

Last Updated: 2018-07-27T08:02:46.000
Chemical Name: OIL BASE PAINT
Common Name: OIL BASE PAINT
Case Number: Not reported

Record ID: DEH2002-HUPFP-102535
Permit Status: Permit Renewed
Active Permit: Y
Child Record Id: DEH2017-HCHEM-0155860
Trade Secret: N
Hazardous Material Type: Pure
Last Updated: 2018-07-27T08:02:46.000
Chemical Name: WATERBASED PAINT
Common Name: WATERBASED PAINT
Case Number: 57-55-6

Record ID: DEH2002-HUPFP-102535
Permit Status: Permit Renewed
Active Permit: Y
Child Record Id: DEH2017-HCHEM-0155861
Trade Secret: N
Hazardous Material Type: Pure
Last Updated: 2018-07-27T08:02:46.000
Chemical Name: ACETYLENE
Common Name: ACETYLENE
Case Number: 74-86-2

Record ID: DEH2002-HUPFP-102535
Permit Status: Permit Renewed
Active Permit: Y
Child Record Id: DEH2017-HCHEM-0155862
Trade Secret: N
Hazardous Material Type: Pure
Last Updated: 2018-07-27T08:02:46.000
Chemical Name: ARGON
Common Name: ARGON
Case Number: 7440-37-1

Record ID: DEH2002-HUPFP-102535
Permit Status: Permit Renewed
Active Permit: Y
Child Record Id: DEH2017-HCHEM-0155863
Trade Secret: N
Hazardous Material Type: Mixture
Last Updated: 2018-07-27T08:02:46.000
Chemical Name: CARBON DIOXIDE @ < 50%; BALANCE ARGON
Common Name: CARBON DIOXIDE @ < 50%; BALANCE ARGON
Case Number: Not reported

Record ID: DEH2002-HUPFP-102535
Permit Status: Permit Renewed
Active Permit: Y
Child Record Id: DEH2017-HCHEM-0155864
Trade Secret: N
Hazardous Material Type: Pure
Last Updated: 2018-07-27T08:02:46.000
Chemical Name: IRON OXIDE

U C S D MAIN CAMPUS (Continued) **S102439541**

Common Name: IRON OXIDE
Case Number: 1332-37-2

Record ID: DEH2002-HUPFP-102535
Permit Status: Permit Renewed
Active Permit: Y
Child Record Id: DEH2017-HCHEM-0155865
Trade Secret: N
Hazardous Material Type: Mixture
Last Updated: 2018-07-27T08:02:46.000
Chemical Name: OIL
Common Name: OIL
Case Number: 8012-95-1

Record ID: DEH2002-HUPFP-102535
Permit Status: Permit Renewed
Active Permit: Y
Child Record Id: DEH2017-HCHEM-0155866
Trade Secret: N
Hazardous Material Type: Pure
Last Updated: 2018-07-27T08:02:46.000
Chemical Name: OXYGEN
Common Name: OXYGEN
Case Number: 7782-44-7

Record ID: DEH2002-HUPFP-102535
Permit Status: Permit Renewed
Active Permit: Y
Child Record Id: DEH2017-HCHEM-0155867
Trade Secret: N
Hazardous Material Type: Pure
Last Updated: 2018-07-27T08:02:46.000
Chemical Name: 2-PROPANOL
Common Name: 2-PROPANOL
Case Number: 67-63-0

Record ID: DEH2002-HUPFP-102535
Permit Status: Permit Renewed
Active Permit: Y
Child Record Id: DEH2017-HCHEM-0155868
Trade Secret: N
Hazardous Material Type: Pure
Last Updated: 2018-07-27T08:02:46.000
Chemical Name: NITROGEN
Common Name: NITROGEN
Case Number: 7727-37-9

Record ID: DEH2002-HUPFP-102535
Permit Status: Permit Renewed
Active Permit: Y
Child Record Id: DEH2017-HCHEM-0155869
Trade Secret: N
Hazardous Material Type: Pure
Last Updated: 2018-07-27T08:02:46.000
Chemical Name: OXYGEN
Common Name: OXYGEN
Case Number: 7782-44-7

U C S D MAIN CAMPUS (Continued) **S102439541**

Record ID: DEH2002-HUPFP-102535
Permit Status: Permit Renewed
Active Permit: Y
Child Record Id: DEH2017-HCHEM-0155873
Trade Secret: N
Hazardous Material Type: Mixture
Last Updated: 2018-07-27T08:02:46.000
Chemical Name: OXYGEN @ 32%; BALANCE AIR
Common Name: OXYGEN @ 32%; BALANCE AIR
Case Number: Not reported

Record ID: DEH2002-HUPFP-102535
Permit Status: Permit Renewed
Active Permit: Y
Child Record Id: DEH2017-HCHEM-0155874
Trade Secret: N
Hazardous Material Type: Pure
Last Updated: 2018-07-27T08:02:46.000
Chemical Name: ACETONE
Common Name: ACETONE
Case Number: 67-64-1

Record ID: DEH2002-HUPFP-102535
Permit Status: Permit Renewed
Active Permit: Y
Child Record Id: DEH2017-HCHEM-0155875
Trade Secret: N
Hazardous Material Type: Pure
Last Updated: 2018-07-27T08:02:46.000
Chemical Name: AEROSOL SPRAY PAINT
Common Name: AEROSOL SPRAY PAINT
Case Number: 108-01-0

Record ID: DEH2002-HUPFP-102535
Permit Status: Permit Renewed
Active Permit: Y
Child Record Id: DEH2017-HCHEM-0155876
Trade Secret: N
Hazardous Material Type: Mixture
Last Updated: 2018-07-27T08:02:46.000
Chemical Name: AIR COMPRESSED
Common Name: AIR COMPRESSED
Case Number: 132259-10-0

Record ID: DEH2002-HUPFP-102535
Permit Status: Permit Renewed
Active Permit: Y
Child Record Id: DEH2017-HCHEM-0155877
Trade Secret: N
Hazardous Material Type: Pure
Last Updated: 2018-07-27T08:02:46.000
Chemical Name: PAINT
Common Name: PAINT
Case Number: 8052-41-3

Record ID: DEH2002-HUPFP-102535
Permit Status: Permit Renewed

U C S D MAIN CAMPUS (Continued) **S102439541**

Active Permit: Y
Child Record Id: DEH2017-HCHEM-0155878
Trade Secret: N
Hazardous Material Type: Mixture
Last Updated: 2018-07-27T08:02:46.000
Chemical Name: 25% ARGON BAL CARBON DIOXIDE
Common Name: 25% ARGON BAL CARBON DIOXIDE
Case Number: Not reported

Record ID: DEH2002-HUPFP-102535
Permit Status: Permit Renewed
Active Permit: Y
Child Record Id: DEH2017-HCHEM-0155879
Trade Secret: N
Hazardous Material Type: Pure
Last Updated: 2018-07-27T08:02:46.000
Chemical Name: ACETYLENE
Common Name: ACETYLENE
Case Number: 74-86-2

Record ID: DEH2002-HUPFP-102535
Permit Status: Permit Renewed
Active Permit: Y
Child Record Id: DEH2017-HCHEM-0155880
Trade Secret: N
Hazardous Material Type: Pure
Last Updated: 2018-07-27T08:02:46.000
Chemical Name: ARGON
Common Name: ARGON
Case Number: 7440-37-1

Record ID: DEH2002-HUPFP-102535
Permit Status: Permit Renewed
Active Permit: Y
Child Record Id: DEH2017-HCHEM-0155881
Trade Secret: N
Hazardous Material Type: Pure
Last Updated: 2018-07-27T08:02:46.000
Chemical Name: CARBON DIOXIDE
Common Name: CARBON DIOXIDE
Case Number: 124-38-9

Record ID: DEH2002-HUPFP-102535
Permit Status: Permit Renewed
Active Permit: Y
Child Record Id: DEH2017-HCHEM-0155882
Trade Secret: N
Hazardous Material Type: Pure
Last Updated: 2018-07-27T08:02:46.000
Chemical Name: CUTTING OIL
Common Name: CUTTING OIL
Case Number: 126-11-4

Record ID: DEH2002-HUPFP-102535
Permit Status: Permit Renewed
Active Permit: Y
Child Record Id: DEH2017-HCHEM-0155883

U C S D MAIN CAMPUS (Continued) **S102439541**

Trade Secret: N
Hazardous Material Type: Pure
Last Updated: 2018-07-27T08:02:46.000
Chemical Name: ETHYL ALCOHOL
Common Name: ETHYL ALCOHOL
Case Number: 64-17-5

Record ID: DEH2002-HUPFP-102535
Permit Status: Permit Renewed
Active Permit: Y
Child Record Id: DEH2017-HCHEM-0155884
Trade Secret: N
Hazardous Material Type: Pure
Last Updated: 2018-07-27T08:02:46.000
Chemical Name: GARNET ABRASIVES
Common Name: GARNET ABRASIVES
Case Number: Not reported

Record ID: DEH2002-HUPFP-102535
Permit Status: Permit Renewed
Active Permit: Y
Child Record Id: DEH2017-HCHEM-0155885
Trade Secret: N
Hazardous Material Type: Pure
Last Updated: 2018-07-27T08:02:46.000
Chemical Name: HELIUM
Common Name: HELIUM
Case Number: 7440-59-7

Record ID: DEH2002-HUPFP-102535
Permit Status: Permit Renewed
Active Permit: Y
Child Record Id: DEH2017-HCHEM-0155886
Trade Secret: N
Hazardous Material Type: Mixture
Last Updated: 2018-07-27T08:02:46.000
Chemical Name: OIL
Common Name: OIL
Case Number: 8012-95-1

Record ID: DEH2002-HUPFP-102535
Permit Status: Permit Renewed
Active Permit: Y
Child Record Id: DEH2017-HCHEM-0155887
Trade Secret: N
Hazardous Material Type: Pure
Last Updated: 2018-07-27T08:02:46.000
Chemical Name: OXYGEN
Common Name: OXYGEN
Case Number: 7782-44-7

Record ID: DEH2002-HUPFP-102535
Permit Status: Permit Renewed
Active Permit: Y
Child Record Id: DEH2017-HCHEM-0155888
Trade Secret: N
Hazardous Material Type: Pure

U C S D MAIN CAMPUS (Continued) **S102439541**

Last Updated: 2018-07-27T08:02:46.000
Chemical Name: PAINT
Common Name: PAINT
Case Number: 8052-41-3

Record ID: DEH2002-HUPFP-102535
Permit Status: Permit Renewed
Active Permit: Y
Child Record Id: DEH2017-HCHEM-0155889
Trade Secret: N
Hazardous Material Type: Pure
Last Updated: 2018-07-27T08:02:46.000
Chemical Name: SODIUM HYDROXIDE
Common Name: SODIUM HYDROXIDE
Case Number: 1310-73-2

Record ID: DEH2002-HUPFP-102535
Permit Status: Permit Renewed
Active Permit: Y
Child Record Id: DEH2017-HCHEM-0155890
Trade Secret: N
Hazardous Material Type: Pure
Last Updated: 2018-07-27T08:02:46.000
Chemical Name: DIESEL
Common Name: DIESEL
Case Number: 68334-30-5

Record ID: DEH2002-HUPFP-102535
Permit Status: Permit Renewed
Active Permit: Y
Child Record Id: DEH2017-HCHEM-0155891
Trade Secret: N
Hazardous Material Type: Mixture
Last Updated: 2018-07-27T08:02:46.000
Chemical Name: OIL
Common Name: OIL
Case Number: 8012-95-1

Record ID: DEH2002-HUPFP-102535
Permit Status: Permit Renewed
Active Permit: Y
Child Record Id: DEH2017-HCHEM-0155892
Trade Secret: N
Hazardous Material Type: Pure
Last Updated: 2018-07-27T08:02:46.000
Chemical Name: PETROLEUM OIL
Common Name: PETROLEUM OIL
Case Number: 68815-10-1

Record ID: DEH2002-HUPFP-102535
Permit Status: Permit Renewed
Active Permit: Y
Child Record Id: DEH2017-HCHEM-0155893
Trade Secret: N
Hazardous Material Type: Pure
Last Updated: 2018-07-27T08:02:46.000
Chemical Name: PROPANE

U C S D MAIN CAMPUS (Continued) **S102439541**

Common Name: PROPANE
Case Number: 74-98-6

Record ID: DEH2002-HUPFP-102535
Permit Status: Permit Renewed
Active Permit: Y
Child Record Id: DEH2017-HCHEM-0155894
Trade Secret: N
Hazardous Material Type: Pure
Last Updated: 2018-07-27T08:02:46.000
Chemical Name: ACETYLENE
Common Name: ACETYLENE
Case Number: 74-86-2

Record ID: DEH2002-HUPFP-102535
Permit Status: Permit Renewed
Active Permit: Y
Child Record Id: DEH2017-HCHEM-0155895
Trade Secret: N
Hazardous Material Type: Pure
Last Updated: 2018-07-27T08:02:46.000
Chemical Name: AIR COMPRESSED
Common Name: AIR COMPRESSED
Case Number: 132259-10-0

Record ID: DEH2002-HUPFP-102535
Permit Status: Permit Renewed
Active Permit: Y
Child Record Id: DEH2017-HCHEM-0155896
Trade Secret: N
Hazardous Material Type: Pure
Last Updated: 2018-07-27T08:02:46.000
Chemical Name: ARGON
Common Name: ARGON
Case Number: 7440-37-1

Record ID: DEH2002-HUPFP-102535
Permit Status: Permit Renewed
Active Permit: Y
Child Record Id: DEH2017-HCHEM-0155897
Trade Secret: N
Hazardous Material Type: Pure
Last Updated: 2018-07-27T08:02:46.000
Chemical Name: CARBON DIOXIDE
Common Name: CARBON DIOXIDE
Case Number: 124-38-9

Record ID: DEH2002-HUPFP-102535
Permit Status: Permit Renewed
Active Permit: Y
Child Record Id: DEH2017-HCHEM-0155898
Trade Secret: N
Hazardous Material Type: Mixture
Last Updated: 2018-07-27T08:02:46.000
Chemical Name: CARBON DIOXIDE @ < 50%; BALANCE ARGON
Common Name: CARBON DIOXIDE @ < 50%; BALANCE ARGON
Case Number: Not reported

U C S D MAIN CAMPUS (Continued) **S102439541**

Record ID: DEH2002-HUPFP-102535
Permit Status: Permit Renewed
Active Permit: Y
Child Record Id: DEH2017-HCHEM-0155899
Trade Secret: N
Hazardous Material Type: Pure
Last Updated: 2018-07-27T08:02:46.000
Chemical Name: HELIUM
Common Name: HELIUM
Case Number: 7440-59-7

Record ID: DEH2002-HUPFP-102535
Permit Status: Permit Renewed
Active Permit: Y
Child Record Id: DEH2017-HCHEM-0155900
Trade Secret: N
Hazardous Material Type: Mixture
Last Updated: 2018-07-27T08:02:46.000
Chemical Name: HELIUM @ 50 %, BALANCE ARGON
Common Name: HELIUM @ 50 %, BALANCE ARGON
Case Number: Not reported

Record ID: DEH2002-HUPFP-102535
Permit Status: Permit Renewed
Active Permit: Y
Child Record Id: DEH2017-HCHEM-0155901
Trade Secret: N
Hazardous Material Type: Pure
Last Updated: 2018-07-27T08:02:46.000
Chemical Name: NITROGEN
Common Name: NITROGEN
Case Number: 7727-37-9

Record ID: DEH2002-HUPFP-102535
Permit Status: Permit Renewed
Active Permit: Y
Child Record Id: DEH2017-HCHEM-0155902
Trade Secret: N
Hazardous Material Type: Pure
Last Updated: 2018-07-27T08:02:46.000
Chemical Name: OXYGEN
Common Name: OXYGEN
Case Number: 7782-44-7

Record ID: DEH2002-HUPFP-102535
Permit Status: Permit Renewed
Active Permit: Y
Child Record Id: DEH2017-HCHEM-0155903
Trade Secret: N
Hazardous Material Type: Mixture
Last Updated: 2018-07-27T08:02:46.000
Chemical Name: OXYGEN @ 32%; BAL AIR
Common Name: OXYGEN @ 32%; BAL AIR
Case Number: Not reported

Record ID: DEH2002-HUPFP-102535
Permit Status: Permit Renewed

U C S D MAIN CAMPUS (Continued) **S102439541**

Active Permit: Y
Child Record Id: DEH2017-HCHEM-0155904
Trade Secret: N
Hazardous Material Type: Pure
Last Updated: 2018-07-27T08:02:46.000
Chemical Name: PROPANE
Common Name: PROPANE
Case Number: 74-98-6

Record ID: DEH2002-HUPFP-102535
Permit Status: Permit Renewed
Active Permit: Y
Child Record Id: DEH2017-HCHEM-0155905
Trade Secret: N
Hazardous Material Type: Mixture
Last Updated: 2018-07-27T08:02:46.000
Chemical Name: OIL
Common Name: OIL
Case Number: 8012-95-1

Record ID: DEH2002-HUPFP-102535
Permit Status: Permit Renewed
Active Permit: Y
Child Record Id: DEH2017-HCHEM-0155906
Trade Secret: N
Hazardous Material Type: Pure
Last Updated: 2018-07-27T08:02:46.000
Chemical Name: Dielectric Oil
Common Name: Mineral Oil
Case Number: 8012-95-1

Record ID: DEH2002-HUPFP-102535
Permit Status: Permit Renewed
Active Permit: Y
Child Record Id: DEH2017-HCHEM-0155907
Trade Secret: N
Hazardous Material Type: Pure
Last Updated: 2018-07-27T08:02:46.000
Chemical Name: Dielectric Oil
Common Name: Mineral Oil
Case Number: 8012-95-1

Record ID: DEH2002-HUPFP-102535
Permit Status: Permit Renewed
Active Permit: Y
Child Record Id: DEH2017-HCHEM-0155909
Trade Secret: N
Hazardous Material Type: Pure
Last Updated: 2018-07-27T08:02:46.000
Chemical Name: Hydraulic Oil
Common Name: Hydraulic Oil
Case Number: 8012-95-1

Record ID: DEH2002-HUPFP-102535
Permit Status: Permit Renewed
Active Permit: Y
Child Record Id: DEH2017-HCHEM-0155910

U C S D MAIN CAMPUS (Continued) **S102439541**

Trade Secret: N
Hazardous Material Type: Pure
Last Updated: 2018-07-27T08:02:46.000
Chemical Name: Hydraulic Oil
Common Name: Hydraulic Oil
Case Number: 8012-95-1

Record ID: DEH2002-HUPFP-102535
Permit Status: Permit Renewed
Active Permit: Y
Child Record Id: DEH2017-HCHEM-0155911
Trade Secret: N
Hazardous Material Type: Pure
Last Updated: 2018-07-27T08:02:46.000
Chemical Name: Hydraulic Oil
Common Name: Hydraulic Oil
Case Number: 8012-95-1

Record ID: DEH2002-HUPFP-102535
Permit Status: Permit Renewed
Active Permit: Y
Child Record Id: DEH2017-HCHEM-0155912
Trade Secret: N
Hazardous Material Type: Pure
Last Updated: 2018-07-27T08:02:46.000
Chemical Name: DIESEL
Common Name: DIESEL
Case Number: 68334-30-5

Record ID: DEH2002-HUPFP-102535
Permit Status: Permit Renewed
Active Permit: Y
Child Record Id: DEH2017-HCHEM-0155913
Trade Secret: N
Hazardous Material Type: Mixture
Last Updated: 2018-07-27T08:02:46.000
Chemical Name: OIL
Common Name: OIL
Case Number: 8012-95-1

Record ID: DEH2002-HUPFP-102535
Permit Status: Permit Renewed
Active Permit: Y
Child Record Id: DEH2017-HCHEM-0155914
Trade Secret: N
Hazardous Material Type: Pure
Last Updated: 2018-07-27T08:02:46.000
Chemical Name: Dielectric Oil
Common Name: Mineral Oil
Case Number: 8012-95-1

Record ID: DEH2002-HUPFP-102535
Permit Status: Permit Renewed
Active Permit: Y
Child Record Id: DEH2017-HCHEM-0155915
Trade Secret: N
Hazardous Material Type: Pure

U C S D MAIN CAMPUS (Continued) **S102439541**

Last Updated: 2018-07-27T08:02:46.000
Chemical Name: Dielectric Oil
Common Name: Mineral Oil
Case Number: 8012-95-1

Record ID: DEH2002-HUPFP-102535
Permit Status: Permit Renewed
Active Permit: Y
Child Record Id: DEH2017-HCHEM-0155918
Trade Secret: N
Hazardous Material Type: Pure
Last Updated: 2018-07-27T08:02:46.000
Chemical Name: Dielectric Oil
Common Name: Mineral Oil
Case Number: 8012-95-1

Record ID: DEH2002-HUPFP-102535
Permit Status: Permit Renewed
Active Permit: Y
Child Record Id: DEH2017-HCHEM-0155919
Trade Secret: N
Hazardous Material Type: Pure
Last Updated: 2018-07-27T08:02:46.000
Chemical Name: Dielectric Oil
Common Name: Mineral Oil
Case Number: 8012-95-1

Record ID: DEH2002-HUPFP-102535
Permit Status: Permit Renewed
Active Permit: Y
Child Record Id: DEH2017-HCHEM-0155920
Trade Secret: N
Hazardous Material Type: Pure
Last Updated: 2018-07-27T08:02:46.000
Chemical Name: 2-PROPANOL
Common Name: 2-PROPANOL
Case Number: 67-63-0

Record ID: DEH2002-HUPFP-102535
Permit Status: Permit Renewed
Active Permit: Y
Child Record Id: DEH2017-HCHEM-0155921
Trade Secret: N
Hazardous Material Type: Mixture
Last Updated: 2018-07-27T08:02:46.000
Chemical Name: 5% HYDROGEN, 95% ARGON
Common Name: 5% HYDROGEN, 95% ARGON
Case Number: Not reported

Record ID: DEH2002-HUPFP-102535
Permit Status: Permit Renewed
Active Permit: Y
Child Record Id: DEH2017-HCHEM-0155922
Trade Secret: N
Hazardous Material Type: Mixture
Last Updated: 2018-07-27T08:02:46.000
Chemical Name: 5% HYDROGEN, 95% NITROGEN

U C S D MAIN CAMPUS (Continued) **S102439541**

Common Name: 5% HYDROGEN, 95% NITROGEN
Case Number: Not reported

Record ID: DEH2002-HUPFP-102535
Permit Status: Permit Renewed
Active Permit: Y
Child Record Id: DEH2017-HCHEM-0155923
Trade Secret: N
Hazardous Material Type: Pure
Last Updated: 2018-07-27T08:02:46.000
Chemical Name: ACETONE
Common Name: ACETONE
Case Number: 67-64-1

Record ID: DEH2002-HUPFP-102535
Permit Status: Permit Renewed
Active Permit: Y
Child Record Id: DEH2017-HCHEM-0155924
Trade Secret: N
Hazardous Material Type: Pure
Last Updated: 2018-07-27T08:02:46.000
Chemical Name: ACETYLENE
Common Name: ACETYLENE
Case Number: 74-86-2

Record ID: DEH2002-HUPFP-102535
Permit Status: Permit Renewed
Active Permit: Y
Child Record Id: DEH2017-HCHEM-0155925
Trade Secret: N
Hazardous Material Type: Pure
Last Updated: 2018-07-27T08:02:46.000
Chemical Name: AIR COMPRESSED
Common Name: AIR COMPRESSED
Case Number: 132259-10-0

Record ID: DEH2002-HUPFP-102535
Permit Status: Permit Renewed
Active Permit: Y
Child Record Id: DEH2017-HCHEM-0155926
Trade Secret: N
Hazardous Material Type: Pure
Last Updated: 2018-07-27T08:02:46.000
Chemical Name: ARGON
Common Name: ARGON
Case Number: 7440-37-1

Record ID: DEH2002-HUPFP-102535
Permit Status: Permit Renewed
Active Permit: Y
Child Record Id: DEH2017-HCHEM-0155927
Trade Secret: N
Hazardous Material Type: Pure
Last Updated: 2018-07-27T08:02:46.000
Chemical Name: ARGON
Common Name: ARGON
Case Number: 7440-37-1

U C S D MAIN CAMPUS (Continued) **S102439541**

Record ID: DEH2002-HUPFP-102535
Permit Status: Permit Renewed
Active Permit: Y
Child Record Id: DEH2017-HCHEM-0155928
Trade Secret: N
Hazardous Material Type: Pure
Last Updated: 2018-07-27T08:02:46.000
Chemical Name: ETHYL ALCOHOL
Common Name: ETHYL ALCOHOL
Case Number: 64-17-5

Record ID: DEH2002-HUPFP-102535
Permit Status: Permit Renewed
Active Permit: Y
Child Record Id: DEH2017-HCHEM-0155929
Trade Secret: N
Hazardous Material Type: Pure
Last Updated: 2018-07-27T08:02:46.000
Chemical Name: ETHYLENE GLYCOL
Common Name: ETHYLENE GLYCOL
Case Number: 107-21-1

Record ID: DEH2002-HUPFP-102535
Permit Status: Permit Renewed
Active Permit: Y
Child Record Id: DEH2017-HCHEM-0155930
Trade Secret: N
Hazardous Material Type: Mixture
Last Updated: 2018-07-27T08:02:46.000
Chemical Name: FLUORINE 5% BAL NEON
Common Name: FLUORINE 5% BAL NEON
Case Number: Not reported

Record ID: DEH2002-HUPFP-102535
Permit Status: Permit Renewed
Active Permit: Y
Child Record Id: DEH2017-HCHEM-0155931
Trade Secret: N
Hazardous Material Type: Pure
Last Updated: 2018-07-27T08:02:46.000
Chemical Name: HELIUM
Common Name: HELIUM
Case Number: 7440-59-7

Record ID: DEH2002-HUPFP-102535
Permit Status: Permit Renewed
Active Permit: Y
Child Record Id: DEH2017-HCHEM-0155932
Trade Secret: N
Hazardous Material Type: Pure
Last Updated: 2018-07-27T08:02:46.000
Chemical Name: HELIUM
Common Name: HELIUM
Case Number: 7440-59-7

Record ID: DEH2002-HUPFP-102535
Permit Status: Permit Renewed

U C S D MAIN CAMPUS (Continued) **S102439541**

Active Permit: Y
Child Record Id: DEH2017-HCHEM-0155933
Trade Secret: N
Hazardous Material Type: Pure
Last Updated: 2018-07-27T08:02:46.000
Chemical Name: HYDROGEN
Common Name: HYDROGEN
Case Number: 1333-74-0

Record ID: DEH2002-HUPFP-102535
Permit Status: Permit Renewed
Active Permit: Y
Child Record Id: DEH2017-HCHEM-0155934
Trade Secret: N
Hazardous Material Type: Mixture
Last Updated: 2018-07-27T08:02:46.000
Chemical Name: HYDROGEN > or = 5% BALANCE ARGON
Common Name: HYDROGEN > or = 5% BALANCE ARGON
Case Number: Not reported

Record ID: DEH2002-HUPFP-102535
Permit Status: Permit Renewed
Active Permit: Y
Child Record Id: DEH2017-HCHEM-0155935
Trade Secret: N
Hazardous Material Type: Mixture
Last Updated: 2018-07-27T08:02:46.000
Chemical Name: HYDROGEN<5.5% BALANCE NITROGEN
Common Name: HYDROGEN<5.5% BALANCE NITROGEN
Case Number: Not reported

Record ID: DEH2002-HUPFP-102535
Permit Status: Permit Renewed
Active Permit: Y
Child Record Id: DEH2017-HCHEM-0155936
Trade Secret: N
Hazardous Material Type: Pure
Last Updated: 2018-07-27T08:02:46.000
Chemical Name: METHANE
Common Name: METHANE
Case Number: 74-82-8

Record ID: DEH2002-HUPFP-102535
Permit Status: Permit Renewed
Active Permit: Y
Child Record Id: DEH2017-HCHEM-0155937
Trade Secret: N
Hazardous Material Type: Pure
Last Updated: 2018-07-27T08:02:46.000
Chemical Name: METHYL ALCOHOL
Common Name: METHYL ALCOHOL
Case Number: 67-56-1

Record ID: DEH2002-HUPFP-102535
Permit Status: Permit Renewed
Active Permit: Y
Child Record Id: DEH2017-HCHEM-0155938

U C S D MAIN CAMPUS (Continued) **S102439541**

Trade Secret: N
Hazardous Material Type: Pure
Last Updated: 2018-07-27T08:02:46.000
Chemical Name: NITROGEN
Common Name: NITROGEN
Case Number: 7727-37-9

Record ID: DEH2002-HUPFP-102535
Permit Status: Permit Renewed
Active Permit: Y
Child Record Id: DEH2017-HCHEM-0155939
Trade Secret: N
Hazardous Material Type: Pure
Last Updated: 2018-07-27T08:02:46.000
Chemical Name: NITROGEN
Common Name: NITROGEN
Case Number: 7727-37-9

Record ID: DEH2002-HUPFP-102535
Permit Status: Permit Renewed
Active Permit: Y
Child Record Id: DEH2017-HCHEM-0155940
Trade Secret: N
Hazardous Material Type: Pure
Last Updated: 2018-07-27T08:02:46.000
Chemical Name: NITROUS OXIDE
Common Name: NITROUS OXIDE
Case Number: 10024-97-2

Record ID: DEH2002-HUPFP-102535
Permit Status: Permit Renewed
Active Permit: Y
Child Record Id: DEH2017-HCHEM-0155941
Trade Secret: N
Hazardous Material Type: Pure
Last Updated: 2018-07-27T08:02:46.000
Chemical Name: OXYGEN
Common Name: OXYGEN
Case Number: 7782-44-7

Record ID: DEH2002-HUPFP-102535
Permit Status: Permit Renewed
Active Permit: Y
Child Record Id: DEH2017-HCHEM-0155942
Trade Secret: N
Hazardous Material Type: Pure
Last Updated: 2018-07-27T08:02:46.000
Chemical Name: OXYGEN
Common Name: OXYGEN
Case Number: 7782-44-7

Record ID: DEH2002-HUPFP-102535
Permit Status: Permit Renewed
Active Permit: Y
Child Record Id: DEH2017-HCHEM-0155943
Trade Secret: N
Hazardous Material Type: Mixture

U C S D MAIN CAMPUS (Continued) **S102439541**

Last Updated: 2018-07-27T08:02:46.000
Chemical Name: OXYGEN < 20%; BALANCE ARGON
Common Name: OXYGEN < 20%; BALANCE ARGON
Case Number: Not reported

Record ID: DEH2002-HUPFP-102535
Permit Status: Permit Renewed
Active Permit: Y
Child Record Id: DEH2017-HCHEM-0155944
Trade Secret: N
Hazardous Material Type: Pure
Last Updated: 2018-07-27T08:02:46.000
Chemical Name: PETROLEUM DISTILLATES
Common Name: PETROLEUM DISTILLATES
Case Number: 64742-55-8

Record ID: DEH2002-HUPFP-102535
Permit Status: Permit Renewed
Active Permit: Y
Child Record Id: DEH2017-HCHEM-0155945
Trade Secret: N
Hazardous Material Type: Pure
Last Updated: 2018-07-27T08:02:46.000
Chemical Name: PROPANE
Common Name: PROPANE
Case Number: 74-98-6

Record ID: DEH2002-HUPFP-102535
Permit Status: Permit Renewed
Active Permit: Y
Child Record Id: DEH2017-HCHEM-0155946
Trade Secret: N
Hazardous Material Type: Pure
Last Updated: 2018-07-27T08:02:46.000
Chemical Name: SODIUM BICARBONATE
Common Name: SODIUM BICARBONATE
Case Number: 144-55-8

Record ID: DEH2002-HUPFP-102535
Permit Status: Permit Renewed
Active Permit: Y
Child Record Id: DEH2017-HCHEM-0155947
Trade Secret: N
Hazardous Material Type: Pure
Last Updated: 2018-07-27T08:02:46.000
Chemical Name: SODIUM CHLORIDE
Common Name: SODIUM CHLORIDE
Case Number: 7647-14-5

Record ID: DEH2002-HUPFP-102535
Permit Status: Permit Renewed
Active Permit: Y
Child Record Id: DEH2017-HCHEM-0155948
Trade Secret: N
Hazardous Material Type: Pure
Last Updated: 2018-07-27T08:02:46.000
Chemical Name: SODIUM HYDROXIDE

U C S D MAIN CAMPUS (Continued) **S102439541**

Common Name: SODIUM HYDROXIDE
Case Number: 1310-73-2

Record ID: DEH2002-HUPFP-102535
Permit Status: Permit Renewed
Active Permit: Y
Child Record Id: DEH2017-HCHEM-0155949
Trade Secret: N
Hazardous Material Type: Pure
Last Updated: 2018-07-27T08:02:46.000
Chemical Name: TRIFLUOROMETHANE
Common Name: TRIFLUOROMETHANE
Case Number: 75-46-7

Record ID: DEH2002-HUPFP-102535
Permit Status: Permit Renewed
Active Permit: Y
Child Record Id: DEH2017-HCHEM-0155950
Trade Secret: N
Hazardous Material Type: Pure
Last Updated: 2018-07-27T08:02:46.000
Chemical Name: XENON
Common Name: XENON
Case Number: 7440-63-3

Record ID: DEH2002-HUPFP-102535
Permit Status: Permit Renewed
Active Permit: Y
Child Record Id: DEH2017-HCHEM-0155951
Trade Secret: N
Hazardous Material Type: Mixture
Last Updated: 2018-07-27T08:02:46.000
Chemical Name: 95% OXYGEN 5% CARBON DIOXIDE
Common Name: 95% OXYGEN 5% CARBON DIOXIDE
Case Number: Not reported

Record ID: DEH2002-HUPFP-102535
Permit Status: Permit Renewed
Active Permit: Y
Child Record Id: DEH2017-HCHEM-0155952
Trade Secret: N
Hazardous Material Type: Pure
Last Updated: 2018-07-27T08:02:46.000
Chemical Name: ACIDULATE
Common Name: ACIDULATE
Case Number: 68607-87-4

Record ID: DEH2002-HUPFP-102535
Permit Status: Permit Renewed
Active Permit: Y
Child Record Id: DEH2017-HCHEM-0155953
Trade Secret: N
Hazardous Material Type: Pure
Last Updated: 2018-07-27T08:02:46.000
Chemical Name: CARBON DIOXIDE
Common Name: CARBON DIOXIDE
Case Number: 124-38-9

U C S D MAIN CAMPUS (Continued) **S102439541**

Record ID: DEH2002-HUPFP-102535
Permit Status: Permit Renewed
Active Permit: Y
Child Record Id: DEH2017-HCHEM-0155954
Trade Secret: N
Hazardous Material Type: Pure
Last Updated: 2018-07-27T08:02:46.000
Chemical Name: ENVIRO-KLEEN
Common Name: ENVIRO-KLEEN
Case Number: Not reported

Record ID: DEH2002-HUPFP-102535
Permit Status: Permit Renewed
Active Permit: Y
Child Record Id: DEH2017-HCHEM-0155955
Trade Secret: N
Hazardous Material Type: Pure
Last Updated: 2018-07-27T08:02:46.000
Chemical Name: ETHYL ALCOHOL
Common Name: ETHYL ALCOHOL
Case Number: 64-17-5

Record ID: DEH2002-HUPFP-102535
Permit Status: Permit Renewed
Active Permit: Y
Child Record Id: DEH2017-HCHEM-0155956
Trade Secret: N
Hazardous Material Type: Pure
Last Updated: 2018-07-27T08:02:46.000
Chemical Name: FORMALDEHYDE
Common Name: FORMALDEHYDE
Case Number: 50-00-0

Record ID: DEH2002-HUPFP-102535
Permit Status: Permit Renewed
Active Permit: Y
Child Record Id: DEH2017-HCHEM-0155959
Trade Secret: N
Hazardous Material Type: Mixture
Last Updated: 2018-07-27T08:02:46.000
Chemical Name: OIL
Common Name: OIL
Case Number: 8012-95-1

Record ID: DEH2002-HUPFP-102535
Permit Status: Permit Renewed
Active Permit: Y
Child Record Id: DEH2017-HCHEM-0155960
Trade Secret: N
Hazardous Material Type: Pure
Last Updated: 2018-07-27T08:02:46.000
Chemical Name: OXYGEN
Common Name: OXYGEN
Case Number: 7782-44-7

Record ID: DEH2002-HUPFP-102535
Permit Status: Permit Renewed

U C S D MAIN CAMPUS (Continued) **S102439541**

Active Permit: Y
Child Record Id: DEH2017-HCHEM-0155961
Trade Secret: N
Hazardous Material Type: Pure
Last Updated: 2018-07-27T08:02:46.000
Chemical Name: SODIUM BICARBONATE
Common Name: SODIUM BICARBONATE
Case Number: 144-55-8

Record ID: DEH2002-HUPFP-102535
Permit Status: Permit Renewed
Active Permit: Y
Child Record Id: DEH2017-HCHEM-0155962
Trade Secret: N
Hazardous Material Type: Pure
Last Updated: 2018-07-27T08:02:46.000
Chemical Name: SODIUM CHLORIDE
Common Name: SODIUM CHLORIDE
Case Number: 7647-14-5

Record ID: DEH2002-HUPFP-102535
Permit Status: Permit Renewed
Active Permit: Y
Child Record Id: DEH2017-HCHEM-0155963
Trade Secret: N
Hazardous Material Type: Pure
Last Updated: 2018-07-27T08:02:46.000
Chemical Name: SUCROSE
Common Name: SUCROSE
Case Number: 57-50-1

Record ID: DEH2002-HUPFP-102535
Permit Status: Permit Renewed
Active Permit: Y
Child Record Id: DEH2017-HCHEM-0155964
Trade Secret: N
Hazardous Material Type: Pure
Last Updated: 2018-07-27T08:02:46.000
Chemical Name: Dielectric Oil
Common Name: Mineral Oil
Case Number: 8012-95-1

Record ID: DEH2002-HUPFP-102535
Permit Status: Permit Renewed
Active Permit: Y
Child Record Id: DEH2017-HCHEM-0155965
Trade Secret: N
Hazardous Material Type: Pure
Last Updated: 2018-07-27T08:02:46.000
Chemical Name: Hydraulic Oil
Common Name: Hydraulic Oil
Case Number: 8012-95-1

Record ID: DEH2002-HUPFP-102535
Permit Status: Permit Renewed
Active Permit: Y
Child Record Id: DEH2017-HCHEM-0155966

U C S D MAIN CAMPUS (Continued) **S102439541**

Trade Secret: N
Hazardous Material Type: Mixture
Last Updated: 2018-07-27T08:02:46.000
Chemical Name: OIL
Common Name: OIL
Case Number: 8012-95-1

Record ID: DEH2002-HUPFP-102535
Permit Status: Permit Renewed
Active Permit: Y
Child Record Id: DEH2017-HCHEM-0155967
Trade Secret: N
Hazardous Material Type: Mixture
Last Updated: 2018-07-27T08:02:46.000
Chemical Name: OIL
Common Name: OIL
Case Number: 8012-95-1

Record ID: DEH2002-HUPFP-102535
Permit Status: Permit Renewed
Active Permit: Y
Child Record Id: DEH2017-HCHEM-0155968
Trade Secret: N
Hazardous Material Type: Pure
Last Updated: 2018-07-27T08:02:46.000
Chemical Name: AIR COMPRESSED
Common Name: AIR COMPRESSED
Case Number: 132259-10-0

Record ID: DEH2002-HUPFP-102535
Permit Status: Permit Renewed
Active Permit: Y
Child Record Id: DEH2017-HCHEM-0155971
Trade Secret: N
Hazardous Material Type: Pure
Last Updated: 2018-07-27T08:02:46.000
Chemical Name: NITROUS OXIDE
Common Name: NITROUS OXIDE
Case Number: 10024-97-2

Record ID: DEH2002-HUPFP-102535
Permit Status: Permit Renewed
Active Permit: Y
Child Record Id: DEH2017-HCHEM-0155972
Trade Secret: N
Hazardous Material Type: Pure
Last Updated: 2018-07-27T08:02:46.000
Chemical Name: OXYGEN
Common Name: OXYGEN
Case Number: 7782-44-7

Record ID: DEH2002-HUPFP-102535
Permit Status: Permit Renewed
Active Permit: Y
Child Record Id: DEH2017-HCHEM-0155974
Trade Secret: N
Hazardous Material Type: Pure

U C S D MAIN CAMPUS (Continued) **S102439541**

Last Updated: 2018-07-27T08:02:46.000
Chemical Name: 1-BUTANOL
Common Name: 1-BUTANOL
Case Number: 71-36-3

Record ID: DEH2002-HUPFP-102535
Permit Status: Permit Renewed
Active Permit: Y
Child Record Id: DEH2017-HCHEM-0155978
Trade Secret: N
Hazardous Material Type: Mixture
Last Updated: 2018-07-27T08:02:46.000
Chemical Name: 95% OXYGEN, 5% CARBON DIOXIDE
Common Name: 95% OXYGEN, 5% CARBON DIOXIDE
Case Number: Not reported

Record ID: DEH2002-HUPFP-102535
Permit Status: Permit Renewed
Active Permit: Y
Child Record Id: DEH2017-HCHEM-0155979
Trade Secret: N
Hazardous Material Type: Pure
Last Updated: 2018-07-27T08:02:46.000
Chemical Name: ACETIC ACID
Common Name: ACETIC ACID
Case Number: 64-19-7

Record ID: DEH2002-HUPFP-102535
Permit Status: Permit Renewed
Active Permit: Y
Child Record Id: DEH2017-HCHEM-0155980
Trade Secret: N
Hazardous Material Type: Pure
Last Updated: 2018-07-27T08:02:46.000
Chemical Name: ACETONE
Common Name: ACETONE
Case Number: 67-64-1

Record ID: DEH2002-HUPFP-102535
Permit Status: Permit Renewed
Active Permit: Y
Child Record Id: DEH2017-HCHEM-0155981
Trade Secret: N
Hazardous Material Type: Pure
Last Updated: 2018-07-27T08:02:46.000
Chemical Name: ACETONITRILE
Common Name: ACETONITRILE
Case Number: 75-05-8

Record ID: DEH2002-HUPFP-102535
Permit Status: Permit Renewed
Active Permit: Y
Child Record Id: DEH2017-HCHEM-0155982
Trade Secret: N
Hazardous Material Type: Mixture
Last Updated: 2018-07-27T08:02:46.000
Chemical Name: ACIDULATE

U C S D MAIN CAMPUS (Continued) **S102439541**

Common Name: ACIDULATE
Case Number: 68607-87-4

Record ID: DEH2002-HUPFP-102535
Permit Status: Permit Renewed
Active Permit: Y
Child Record Id: DEH2017-HCHEM-0155996
Trade Secret: N
Hazardous Material Type: Pure
Last Updated: 2018-07-27T08:02:46.000
Chemical Name: CLOSED LOOP TREATMENT
Common Name: CLOSED LOOP TREATMENT
Case Number: Not reported

Record ID: DEH2002-HUPFP-102535
Permit Status: Permit Renewed
Active Permit: Y
Child Record Id: DEH2017-HCHEM-0155997
Trade Secret: N
Hazardous Material Type: Pure
Last Updated: 2018-07-27T08:02:46.000
Chemical Name: D(+)-GLUCOSE ANHYDROUS
Common Name: D(+)-GLUCOSE ANHYDROUS
Case Number: 50-99-7

Record ID: DEH2002-HUPFP-102535
Permit Status: Permit Renewed
Active Permit: Y
Child Record Id: DEH2017-HCHEM-0155998
Trade Secret: N
Hazardous Material Type: Pure
Last Updated: 2018-07-27T08:02:46.000
Chemical Name: ENVIRO-KLEEN
Common Name: ENVIRO-KLEEN
Case Number: Not reported

Record ID: DEH2002-HUPFP-102535
Permit Status: Permit Renewed
Active Permit: Y
Child Record Id: DEH2017-HCHEM-0155999
Trade Secret: N
Hazardous Material Type: Pure
Last Updated: 2018-07-27T08:02:46.000
Chemical Name: ETHYL ACETATE
Common Name: ETHYL ACETATE
Case Number: 141-78-6

Record ID: DEH2002-HUPFP-102535
Permit Status: Permit Renewed
Active Permit: Y
Child Record Id: DEH2017-HCHEM-0156000
Trade Secret: N
Hazardous Material Type: Pure
Last Updated: 2018-07-27T08:02:46.000
Chemical Name: ETHYL ALCOHOL
Common Name: ETHYL ALCOHOL
Case Number: 64-17-5

U C S D MAIN CAMPUS (Continued) **S102439541**

Record ID: DEH2002-HUPFP-102535
Permit Status: Permit Renewed
Active Permit: Y
Child Record Id: DEH2017-HCHEM-0156001
Trade Secret: N
Hazardous Material Type: Pure
Last Updated: 2018-07-27T08:02:46.000
Chemical Name: ETHYL ALCOHOL
Common Name: ETHYL ALCOHOL
Case Number: 64-17-5

Record ID: DEH2002-HUPFP-102535
Permit Status: Permit Renewed
Active Permit: Y
Child Record Id: DEH2017-HCHEM-0156002
Trade Secret: N
Hazardous Material Type: Pure
Last Updated: 2018-07-27T08:02:46.000
Chemical Name: ETHYLENE GLYCOL
Common Name: ETHYLENE GLYCOL
Case Number: 107-21-1

Record ID: DEH2002-HUPFP-102535
Permit Status: Permit Renewed
Active Permit: Y
Child Record Id: DEH2017-HCHEM-0156003
Trade Secret: N
Hazardous Material Type: Pure
Last Updated: 2018-07-27T08:02:46.000
Chemical Name: ETHYLENEDIAMINE TETRAACETIC ACID
Common Name: ETHYLENEDIAMINE TETRAACETIC ACID
Case Number: 60-00-4

Record ID: DEH2002-HUPFP-102535
Permit Status: Permit Renewed
Active Permit: Y
Child Record Id: DEH2017-HCHEM-0156004
Trade Secret: N
Hazardous Material Type: Pure
Last Updated: 2018-07-27T08:02:46.000
Chemical Name: FORMALDEHYDE
Common Name: FORMALDEHYDE
Case Number: 50-00-0

Record ID: DEH2002-HUPFP-102535
Permit Status: Permit Renewed
Active Permit: Y
Child Record Id: DEH2017-HCHEM-0156005
Trade Secret: N
Hazardous Material Type: Pure
Last Updated: 2018-07-27T08:02:46.000
Chemical Name: GLYCERIN
Common Name: GLYCERIN
Case Number: 56-81-5

Record ID: DEH2002-HUPFP-102535
Permit Status: Permit Renewed

U C S D MAIN CAMPUS (Continued) **S102439541**

Active Permit: Y
Child Record Id: DEH2017-HCHEM-0156006
Trade Secret: N
Hazardous Material Type: Pure
Last Updated: 2018-07-27T08:02:46.000
Chemical Name: GLYCINE
Common Name: GLYCINE
Case Number: 56-40-6

Record ID: DEH2002-HUPFP-102535
Permit Status: Permit Renewed
Active Permit: Y
Child Record Id: DEH2017-HCHEM-0156007
Trade Secret: N
Hazardous Material Type: Pure
Last Updated: 2018-07-27T08:02:46.000
Chemical Name: GUANIDINE HYDROCHLORIDE
Common Name: GUANIDINE HYDROCHLORIDE
Case Number: 72333-10-9

Record ID: DEH2002-HUPFP-102535
Permit Status: Permit Renewed
Active Permit: Y
Child Record Id: DEH2017-HCHEM-0156008
Trade Secret: N
Hazardous Material Type: Pure
Last Updated: 2018-07-27T08:02:46.000
Chemical Name: HELIUM
Common Name: HELIUM
Case Number: 7440-59-7

Record ID: DEH2002-HUPFP-102535
Permit Status: Permit Renewed
Active Permit: Y
Child Record Id: DEH2017-HCHEM-0156009
Trade Secret: N
Hazardous Material Type: Pure
Last Updated: 2018-07-27T08:02:46.000
Chemical Name: HEMATOXYLIN
Common Name: HEMATOXYLIN
Case Number: 517-28-2

Record ID: DEH2002-HUPFP-102535
Permit Status: Permit Renewed
Active Permit: Y
Child Record Id: DEH2017-HCHEM-0156010
Trade Secret: N
Hazardous Material Type: Pure
Last Updated: 2018-07-27T08:02:46.000
Chemical Name: HYDROCHLORIC ACID
Common Name: HYDROCHLORIC ACID
Case Number: 7647-01-0

Record ID: DEH2002-HUPFP-102535
Permit Status: Permit Renewed
Active Permit: Y
Child Record Id: DEH2017-HCHEM-0156011

U C S D MAIN CAMPUS (Continued) **S102439541**

Trade Secret: N
Hazardous Material Type: Pure
Last Updated: 2018-07-27T08:02:46.000
Chemical Name: IRON OXIDE
Common Name: IRON OXIDE
Case Number: 1332-37-2

Record ID: DEH2002-HUPFP-102535
Permit Status: Permit Renewed
Active Permit: Y
Child Record Id: DEH2017-HCHEM-0156012
Trade Secret: N
Hazardous Material Type: Pure
Last Updated: 2018-07-27T08:02:46.000
Chemical Name: MAGNESIUM SULFATE
Common Name: MAGNESIUM SULFATE
Case Number: 7487-88-9

Record ID: DEH2002-HUPFP-102535
Permit Status: Permit Renewed
Active Permit: Y
Child Record Id: DEH2017-HCHEM-0156013
Trade Secret: N
Hazardous Material Type: Pure
Last Updated: 2018-07-27T08:02:46.000
Chemical Name: METHYL ALCOHOL
Common Name: METHYL ALCOHOL
Case Number: 67-56-1

Record ID: DEH2002-HUPFP-102535
Permit Status: Permit Renewed
Active Permit: Y
Child Record Id: DEH2017-HCHEM-0156014
Trade Secret: N
Hazardous Material Type: Pure
Last Updated: 2018-07-27T08:02:46.000
Chemical Name: MINERAL OIL
Common Name: MINERAL OIL
Case Number: 8012-95-1

Record ID: DEH2002-HUPFP-102535
Permit Status: Permit Renewed
Active Permit: Y
Child Record Id: DEH2017-HCHEM-0156015
Trade Secret: N
Hazardous Material Type: Pure
Last Updated: 2018-07-27T08:02:46.000
Chemical Name: NITROGEN
Common Name: NITROGEN
Case Number: 7727-37-9

Record ID: DEH2002-HUPFP-102535
Permit Status: Permit Renewed
Active Permit: Y
Child Record Id: DEH2017-HCHEM-0156016
Trade Secret: N
Hazardous Material Type: Pure

U C S D MAIN CAMPUS (Continued) **S102439541**

Last Updated: 2018-07-27T08:02:46.000
Chemical Name: NITROGEN
Common Name: NITROGEN
Case Number: 7727-37-9

Record ID: DEH2002-HUPFP-102535
Permit Status: Permit Renewed
Active Permit: Y
Child Record Id: DEH2017-HCHEM-0156018
Trade Secret: N
Hazardous Material Type: Pure
Last Updated: 2018-07-27T08:02:46.000
Chemical Name: OXYGEN
Common Name: OXYGEN
Case Number: 7782-44-7

Record ID: DEH2002-HUPFP-102535
Permit Status: Permit Renewed
Active Permit: Y
Child Record Id: DEH2017-HCHEM-0156019
Trade Secret: N
Hazardous Material Type: Mixture
Last Updated: 2018-07-27T08:02:46.000
Chemical Name: OXYGEN < 20%; BALANCE HELIUM
Common Name: OXYGEN < 20%; BALANCE HELIUM
Case Number: 70356-00-2

Record ID: DEH2002-HUPFP-102535
Permit Status: Permit Renewed
Active Permit: Y
Child Record Id: DEH2017-HCHEM-0156020
Trade Secret: N
Hazardous Material Type: Pure
Last Updated: 2018-07-27T08:02:46.000
Chemical Name: PARAFORMALDEHYDE
Common Name: PARAFORMALDEHYDE
Case Number: 30525-89-4

Record ID: DEH2002-HUPFP-102535
Permit Status: Permit Renewed
Active Permit: Y
Child Record Id: DEH2017-HCHEM-0156021
Trade Secret: N
Hazardous Material Type: Pure
Last Updated: 2018-07-27T08:02:46.000
Chemical Name: PETROLEUM OIL
Common Name: PETROLEUM OIL
Case Number: 68476-30-2

Record ID: DEH2002-HUPFP-102535
Permit Status: Permit Renewed
Active Permit: Y
Child Record Id: DEH2017-HCHEM-0156022
Trade Secret: N
Hazardous Material Type: Pure
Last Updated: 2018-07-27T08:02:46.000
Chemical Name: POLY(ETHYLENE GYLCOL)

U C S D MAIN CAMPUS (Continued) **S102439541**

Common Name: POLY(ETHYLENE GYLCOL)
Case Number: 25322-68-3

Record ID: DEH2002-HUPFP-102535
Permit Status: Permit Renewed
Active Permit: Y
Child Record Id: DEH2017-HCHEM-0156025
Trade Secret: N
Hazardous Material Type: Pure
Last Updated: 2018-07-27T08:02:46.000
Chemical Name: POTASSIUM HYDROXIDE
Common Name: POTASSIUM HYDROXIDE
Case Number: 1310-58-3

Record ID: DEH2002-HUPFP-102535
Permit Status: Permit Renewed
Active Permit: Y
Child Record Id: DEH2017-HCHEM-0156026
Trade Secret: N
Hazardous Material Type: Pure
Last Updated: 2018-07-27T08:02:46.000
Chemical Name: POTASSIUM PHOSPHATE DIBASIC
Common Name: POTASSIUM PHOSPHATE DIBASIC
Case Number: 7758-11-4

Record ID: DEH2002-HUPFP-102535
Permit Status: Permit Renewed
Active Permit: Y
Child Record Id: DEH2017-HCHEM-0156027
Trade Secret: N
Hazardous Material Type: Pure
Last Updated: 2018-07-27T08:02:46.000
Chemical Name: POTASSIUM PHOSPHATE MONOBASIC
Common Name: POTASSIUM PHOSPHATE MONOBASIC
Case Number: 7778-77-0

Record ID: DEH2002-HUPFP-102535
Permit Status: Permit Renewed
Active Permit: Y
Child Record Id: DEH2017-HCHEM-0156028
Trade Secret: N
Hazardous Material Type: Pure
Last Updated: 2018-07-27T08:02:46.000
Chemical Name: RH-997M
Common Name: RH-997M
Case Number: 7440-16-6

Record ID: DEH2002-HUPFP-102535
Permit Status: Permit Renewed
Active Permit: Y
Child Record Id: DEH2017-HCHEM-0156029
Trade Secret: N
Hazardous Material Type: Pure
Last Updated: 2018-07-27T08:02:46.000
Chemical Name: SODIUM ACETATE, ANHYDROUS
Common Name: SODIUM ACETATE, ANHYDROUS
Case Number: 127-09-3

U C S D MAIN CAMPUS (Continued) **S102439541**

Record ID: DEH2002-HUPFP-102535
Permit Status: Permit Renewed
Active Permit: Y
Child Record Id: DEH2017-HCHEM-0156030
Trade Secret: N
Hazardous Material Type: Pure
Last Updated: 2018-07-27T08:02:46.000
Chemical Name: SODIUM CARBONATE
Common Name: SODIUM CARBONATE
Case Number: 497-19-8

Record ID: DEH2002-HUPFP-102535
Permit Status: Permit Renewed
Active Permit: Y
Child Record Id: DEH2017-HCHEM-0156031
Trade Secret: N
Hazardous Material Type: Pure
Last Updated: 2018-07-27T08:02:46.000
Chemical Name: SODIUM CHLORIDE
Common Name: SODIUM CHLORIDE
Case Number: 7647-14-5

Record ID: DEH2002-HUPFP-102535
Permit Status: Permit Renewed
Active Permit: Y
Child Record Id: DEH2017-HCHEM-0156032
Trade Secret: N
Hazardous Material Type: Pure
Last Updated: 2018-07-27T08:02:46.000
Chemical Name: SODIUM HYDROXIDE
Common Name: SODIUM HYDROXIDE
Case Number: 1310-73-2

Record ID: DEH2002-HUPFP-102535
Permit Status: Permit Renewed
Active Permit: Y
Child Record Id: DEH2017-HCHEM-0156033
Trade Secret: N
Hazardous Material Type: Pure
Last Updated: 2018-07-27T08:02:46.000
Chemical Name: SODIUM HYDROXIDE
Common Name: SODIUM HYDROXIDE
Case Number: 1310-73-2

Record ID: DEH2002-HUPFP-102535
Permit Status: Permit Renewed
Active Permit: Y
Child Record Id: DEH2017-HCHEM-0156034
Trade Secret: N
Hazardous Material Type: Pure
Last Updated: 2018-07-27T08:02:46.000
Chemical Name: SODIUM HYDROXIDE
Common Name: SODIUM HYDROXIDE
Case Number: 1310-73-2

Record ID: DEH2002-HUPFP-102535
Permit Status: Permit Renewed

U C S D MAIN CAMPUS (Continued) **S102439541**

Active Permit: Y
Child Record Id: DEH2017-HCHEM-0156035
Trade Secret: N
Hazardous Material Type: Pure
Last Updated: 2018-07-27T08:02:46.000
Chemical Name: SODIUM HYPOCHLORITE
Common Name: SODIUM HYPOCHLORITE
Case Number: 10022-70-5

Record ID: DEH2002-HUPFP-102535
Permit Status: Permit Renewed
Active Permit: Y
Child Record Id: DEH2017-HCHEM-0156036
Trade Secret: N
Hazardous Material Type: Pure
Last Updated: 2018-07-27T08:02:46.000
Chemical Name: SODIUM HYPOCHLORITE
Common Name: SODIUM HYPOCHLORITE
Case Number: 10022-70-5

Record ID: DEH2002-HUPFP-102535
Permit Status: Permit Renewed
Active Permit: Y
Child Record Id: DEH2017-HCHEM-0156037
Trade Secret: N
Hazardous Material Type: Pure
Last Updated: 2018-07-27T08:02:46.000
Chemical Name: SODIUM LAURYL SULFATE
Common Name: SODIUM LAURYL SULFATE
Case Number: 151-21-3

Record ID: DEH2002-HUPFP-102535
Permit Status: Permit Renewed
Active Permit: Y
Child Record Id: DEH2017-HCHEM-0156038
Trade Secret: N
Hazardous Material Type: Pure
Last Updated: 2018-07-27T08:02:46.000
Chemical Name: SODIUM PHOSPHATE
Common Name: SODIUM PHOSPHATE
Case Number: 10039-32-4

Record ID: DEH2002-HUPFP-102535
Permit Status: Permit Renewed
Active Permit: Y
Child Record Id: DEH2017-HCHEM-0156039
Trade Secret: N
Hazardous Material Type: Pure
Last Updated: 2018-07-27T08:02:46.000
Chemical Name: SODIUM PHOSPHATE DIBASIC
Common Name: SODIUM PHOSPHATE DIBASIC
Case Number: 10039-32-4

Record ID: DEH2002-HUPFP-102535
Permit Status: Permit Renewed
Active Permit: Y
Child Record Id: DEH2017-HCHEM-0156040

U C S D MAIN CAMPUS (Continued) **S102439541**

Trade Secret: N
Hazardous Material Type: Pure
Last Updated: 2018-07-27T08:02:46.000
Chemical Name: SODIUM THIOSULFATE
Common Name: SODIUM THIOSULFATE
Case Number: 7772-98-7

Record ID: DEH2002-HUPFP-102535
Permit Status: Permit Renewed
Active Permit: Y
Child Record Id: DEH2017-HCHEM-0156041
Trade Secret: N
Hazardous Material Type: Pure
Last Updated: 2018-07-27T08:02:46.000
Chemical Name: SUCROSE
Common Name: SUCROSE
Case Number: 57-50-1

Record ID: DEH2002-HUPFP-102535
Permit Status: Permit Renewed
Active Permit: Y
Child Record Id: DEH2017-HCHEM-0156048
Trade Secret: N
Hazardous Material Type: Pure
Last Updated: 2018-07-27T08:02:46.000
Chemical Name: XYLENE
Common Name: XYLENE
Case Number: 1330-20-7

Record ID: DEH2002-HUPFP-102535
Permit Status: Permit Renewed
Active Permit: Y
Child Record Id: DEH2017-HCHEM-0156049
Trade Secret: N
Hazardous Material Type: Pure
Last Updated: 2018-07-27T08:02:46.000
Chemical Name: YEAST EXTRACT
Common Name: YEAST EXTRACT
Case Number: 8119-29-0

Record ID: DEH2002-HUPFP-102535
Permit Status: Permit Renewed
Active Permit: Y
Child Record Id: DEH2017-HCHEM-0156050
Trade Secret: N
Hazardous Material Type: Pure
Last Updated: 2018-07-27T08:02:46.000
Chemical Name: CALCIUM CHLORIDE
Common Name: CALCIUM CHLORIDE
Case Number: 10043-52-4

Record ID: DEH2002-HUPFP-102535
Permit Status: Permit Renewed
Active Permit: Y
Child Record Id: DEH2017-HCHEM-0156051
Trade Secret: N
Hazardous Material Type: Pure

U C S D MAIN CAMPUS (Continued) **S102439541**

Last Updated: 2018-07-27T08:02:46.000
Chemical Name: SODIUM BICARBONATE
Common Name: SODIUM BICARBONATE
Case Number: 144-55-8

Record ID: DEH2002-HUPFP-102535
Permit Status: Permit Renewed
Active Permit: Y
Child Record Id: DEH2017-HCHEM-0156052
Trade Secret: N
Hazardous Material Type: Pure
Last Updated: 2018-07-27T08:02:46.000
Chemical Name: SODIUM CITRATE
Common Name: SODIUM CITRATE
Case Number: 6132-04-3

Record ID: DEH2002-HUPFP-102535
Permit Status: Permit Renewed
Active Permit: Y
Child Record Id: DEH2017-HCHEM-0156053
Trade Secret: N
Hazardous Material Type: Pure
Last Updated: 2018-07-27T08:02:46.000
Chemical Name: SODIUM PHOSPHATE MONOBASIC
Common Name: SODIUM PHOSPHATE MONOBASIC
Case Number: 10049-21-5

Record ID: DEH2002-HUPFP-102535
Permit Status: Permit Renewed
Active Permit: Y
Child Record Id: DEH2017-HCHEM-0156054
Trade Secret: N
Hazardous Material Type: Pure
Last Updated: 2018-07-27T08:02:46.000
Chemical Name: ACETONE
Common Name: ACETONE
Case Number: 67-64-1

Record ID: DEH2002-HUPFP-102535
Permit Status: Permit Renewed
Active Permit: Y
Child Record Id: DEH2017-HCHEM-0156055
Trade Secret: N
Hazardous Material Type: Pure
Last Updated: 2018-07-27T08:02:46.000
Chemical Name: ACETONITRILE
Common Name: ACETONITRILE
Case Number: 75-05-8

Record ID: DEH2002-HUPFP-102535
Permit Status: Permit Renewed
Active Permit: Y
Child Record Id: DEH2017-HCHEM-0156056
Trade Secret: N
Hazardous Material Type: Pure
Last Updated: 2018-07-27T08:02:46.000
Chemical Name: CARBON DIOXIDE

U C S D MAIN CAMPUS (Continued) **S102439541**

Common Name: CARBON DIOXIDE
Case Number: 124-38-9

Record ID: DEH2002-HUPFP-102535
Permit Status: Permit Renewed
Active Permit: Y
Child Record Id: DEH2017-HCHEM-0156057
Trade Secret: N
Hazardous Material Type: Pure
Last Updated: 2018-07-27T08:02:46.000
Chemical Name: ETHYL ACETATE
Common Name: ETHYL ACETATE
Case Number: 141-78-6

Record ID: DEH2002-HUPFP-102535
Permit Status: Permit Renewed
Active Permit: Y
Child Record Id: DEH2017-HCHEM-0156058
Trade Secret: N
Hazardous Material Type: Pure
Last Updated: 2018-07-27T08:02:46.000
Chemical Name: ETHYL ALCOHOL
Common Name: ETHYL ALCOHOL
Case Number: 64-17-5

Record ID: DEH2002-HUPFP-102535
Permit Status: Permit Renewed
Active Permit: Y
Child Record Id: DEH2017-HCHEM-0156059
Trade Secret: N
Hazardous Material Type: Pure
Last Updated: 2018-07-27T08:02:46.000
Chemical Name: FORMALDEHYDE
Common Name: FORMALDEHYDE
Case Number: 50-00-0

Record ID: DEH2002-HUPFP-102535
Permit Status: Permit Renewed
Active Permit: Y
Child Record Id: DEH2017-HCHEM-0156060
Trade Secret: N
Hazardous Material Type: Pure
Last Updated: 2018-07-27T08:02:46.000
Chemical Name: HYDROCHLORIC ACID
Common Name: HYDROCHLORIC ACID
Case Number: 7647-01-0

Record ID: DEH2002-HUPFP-102535
Permit Status: Permit Renewed
Active Permit: Y
Child Record Id: DEH2017-HCHEM-0156061
Trade Secret: N
Hazardous Material Type: Pure
Last Updated: 2018-07-27T08:02:46.000
Chemical Name: LITHIUM BATTERY
Common Name: LITHIUM BATTERY
Case Number: Not reported

U C S D MAIN CAMPUS (Continued) **S102439541**

Record ID: DEH2002-HUPFP-102535
Permit Status: Permit Renewed
Active Permit: Y
Child Record Id: DEH2017-HCHEM-0156062
Trade Secret: N
Hazardous Material Type: Pure
Last Updated: 2018-07-27T08:02:46.000
Chemical Name: METHYL ALCOHOL
Common Name: METHYL ALCOHOL
Case Number: 67-56-1

Record ID: DEH2002-HUPFP-102535
Permit Status: Permit Renewed
Active Permit: Y
Child Record Id: DEH2017-HCHEM-0156063
Trade Secret: N
Hazardous Material Type: Pure
Last Updated: 2018-07-27T08:02:46.000
Chemical Name: NITROGEN
Common Name: NITROGEN
Case Number: 7727-37-9

Record ID: DEH2002-HUPFP-102535
Permit Status: Permit Renewed
Active Permit: Y
Child Record Id: DEH2017-HCHEM-0156064
Trade Secret: N
Hazardous Material Type: Pure
Last Updated: 2018-07-27T08:02:46.000
Chemical Name: NITROGEN
Common Name: NITROGEN
Case Number: 7727-37-9

Record ID: DEH2002-HUPFP-102535
Permit Status: Permit Renewed
Active Permit: Y
Child Record Id: DEH2017-HCHEM-0156065
Trade Secret: N
Hazardous Material Type: Pure
Last Updated: 2018-07-27T08:02:46.000
Chemical Name: OXYGEN
Common Name: OXYGEN
Case Number: 7782-44-7

Record ID: DEH2002-HUPFP-102535
Permit Status: Permit Renewed
Active Permit: Y
Child Record Id: DEH2017-HCHEM-0156066
Trade Secret: N
Hazardous Material Type: Pure
Last Updated: 2018-07-27T08:02:46.000
Chemical Name: SODIUM BICARBONATE
Common Name: SODIUM BICARBONATE
Case Number: 144-55-8

Record ID: DEH2002-HUPFP-102535
Permit Status: Permit Renewed

U C S D MAIN CAMPUS (Continued) **S102439541**

Active Permit: Y
Child Record Id: DEH2017-HCHEM-0156067
Trade Secret: N
Hazardous Material Type: Pure
Last Updated: 2018-07-27T08:02:46.000
Chemical Name: SODIUM CHLORIDE
Common Name: SODIUM CHLORIDE
Case Number: 7647-14-5

Record ID: DEH2002-HUPFP-102535
Permit Status: Permit Renewed
Active Permit: Y
Child Record Id: DEH2017-HCHEM-0156068
Trade Secret: N
Hazardous Material Type: Pure
Last Updated: 2018-07-27T08:02:46.000
Chemical Name: SODIUM HYDROXIDE
Common Name: SODIUM HYDROXIDE
Case Number: 1310-73-2

Record ID: DEH2002-HUPFP-102535
Permit Status: Permit Renewed
Active Permit: Y
Child Record Id: DEH2017-HCHEM-0156069
Trade Secret: N
Hazardous Material Type: Pure
Last Updated: 2018-07-27T08:02:46.000
Chemical Name: TRIZMA BASE
Common Name: TRIZMA BASE
Case Number: 77-86-1

Record ID: DEH2002-HUPFP-102535
Permit Status: Permit Renewed
Active Permit: Y
Child Record Id: DEH2017-HCHEM-0156070
Trade Secret: N
Hazardous Material Type: Pure
Last Updated: 2018-07-27T08:02:46.000
Chemical Name: Dielectric Oil
Common Name: Mineral Oil
Case Number: 8012-95-1

Record ID: DEH2002-HUPFP-102535
Permit Status: Permit Renewed
Active Permit: Y
Child Record Id: DEH2017-HCHEM-0156071
Trade Secret: N
Hazardous Material Type: Mixture
Last Updated: 2018-07-27T08:02:46.000
Chemical Name: OIL
Common Name: OIL
Case Number: 8012-95-1

Record ID: DEH2002-HUPFP-102535
Permit Status: Permit Renewed
Active Permit: Y
Child Record Id: DEH2017-HCHEM-0156072

U C S D MAIN CAMPUS (Continued) **S102439541**

Trade Secret: N
Hazardous Material Type: Pure
Last Updated: 2018-07-27T08:02:46.000
Chemical Name: 2-METHYL BUTANE
Common Name: 2-METHYL BUTANE
Case Number: 78-78-4

Record ID: DEH2002-HUPFP-102535
Permit Status: Permit Renewed
Active Permit: Y
Child Record Id: DEH2017-HCHEM-0156073
Trade Secret: N
Hazardous Material Type: Pure
Last Updated: 2018-07-27T08:02:46.000
Chemical Name: 2-PROPANOL
Common Name: 2-PROPANOL
Case Number: 67-63-0

Record ID: DEH2002-HUPFP-102535
Permit Status: Permit Renewed
Active Permit: Y
Child Record Id: DEH2017-HCHEM-0156074
Trade Secret: N
Hazardous Material Type: Mixture
Last Updated: 2018-07-27T08:02:46.000
Chemical Name: 5% CARBON DIOXIDE, BAL NITROGEN
Common Name: 5% CARBON DIOXIDE, BAL NITROGEN
Case Number: Not reported

Record ID: DEH2002-HUPFP-102535
Permit Status: Permit Renewed
Active Permit: Y
Child Record Id: DEH2017-HCHEM-0156075
Trade Secret: N
Hazardous Material Type: Pure
Last Updated: 2018-07-27T08:02:46.000
Chemical Name: ACETIC ACID
Common Name: ACETIC ACID
Case Number: 64-19-7

Record ID: DEH2002-HUPFP-102535
Permit Status: Permit Renewed
Active Permit: Y
Child Record Id: DEH2017-HCHEM-0156076
Trade Secret: N
Hazardous Material Type: Pure
Last Updated: 2018-07-27T08:02:46.000
Chemical Name: ACETONE
Common Name: ACETONE
Case Number: 67-64-1

Record ID: DEH2002-HUPFP-102535
Permit Status: Permit Renewed
Active Permit: Y
Child Record Id: DEH2017-HCHEM-0156077
Trade Secret: N
Hazardous Material Type: Pure

U C S D MAIN CAMPUS (Continued) **S102439541**

Last Updated: 2018-07-27T08:02:46.000
Chemical Name: ACETONITRILE
Common Name: ACETONITRILE
Case Number: 75-05-8

Record ID: DEH2002-HUPFP-102535
Permit Status: Permit Renewed
Active Permit: Y
Child Record Id: DEH2017-HCHEM-0156078
Trade Secret: N
Hazardous Material Type: Pure
Last Updated: 2018-07-27T08:02:46.000
Chemical Name: ACETYLENE
Common Name: ACETYLENE
Case Number: 74-86-2

Record ID: DEH2002-HUPFP-102535
Permit Status: Permit Renewed
Active Permit: Y
Child Record Id: DEH2017-HCHEM-0156079
Trade Secret: N
Hazardous Material Type: Pure
Last Updated: 2018-07-27T08:02:46.000
Chemical Name: AGAR
Common Name: AGAR
Case Number: 9002-18-0

Record ID: DEH2002-HUPFP-102535
Permit Status: Permit Renewed
Active Permit: Y
Child Record Id: DEH2017-HCHEM-0156080
Trade Secret: N
Hazardous Material Type: Pure
Last Updated: 2018-07-27T08:02:46.000
Chemical Name: AMMONIUM SULFATE
Common Name: AMMONIUM SULFATE
Case Number: 7783-20-2

Record ID: DEH2002-HUPFP-102535
Permit Status: Permit Renewed
Active Permit: Y
Child Record Id: DEH2017-HCHEM-0156081
Trade Secret: N
Hazardous Material Type: Pure
Last Updated: 2018-07-27T08:02:46.000
Chemical Name: ARGON
Common Name: ARGON
Case Number: 7440-37-1

Record ID: DEH2002-HUPFP-102535
Permit Status: Permit Renewed
Active Permit: Y
Child Record Id: DEH2017-HCHEM-0156082
Trade Secret: N
Hazardous Material Type: Pure
Last Updated: 2018-07-27T08:02:46.000
Chemical Name: B-5500 STEAM TREATMENT

U C S D MAIN CAMPUS (Continued) **S102439541**

Common Name: B-5500 STEAM TREATMENT
Case Number: Not reported

Record ID: DEH2002-HUPFP-102535
Permit Status: Permit Renewed
Active Permit: Y
Child Record Id: DEH2017-HCHEM-0156083
Trade Secret: N
Hazardous Material Type: Pure
Last Updated: 2018-07-27T08:02:46.000
Chemical Name: BOILER WATER TREATMENT SOLUTION
Common Name: BOILER WATER TREATMENT SOLUTION
Case Number: Not reported

Record ID: DEH2002-HUPFP-102535
Permit Status: Permit Renewed
Active Permit: Y
Child Record Id: DEH2017-HCHEM-0156084
Trade Secret: N
Hazardous Material Type: Pure
Last Updated: 2018-07-27T08:02:46.000
Chemical Name: BORIC ACID
Common Name: BORIC ACID
Case Number: 11113-50-1

Record ID: DEH2002-HUPFP-102535
Permit Status: Permit Renewed
Active Permit: Y
Child Record Id: DEH2017-HCHEM-0156085
Trade Secret: N
Hazardous Material Type: Pure
Last Updated: 2018-07-27T08:02:46.000
Chemical Name: CALCIUM CHLORIDE
Common Name: CALCIUM CHLORIDE
Case Number: 10043-52-4

Record ID: DEH2002-HUPFP-102535
Permit Status: Permit Renewed
Active Permit: Y
Child Record Id: DEH2017-HCHEM-0156086
Trade Secret: N
Hazardous Material Type: Pure
Last Updated: 2018-07-27T08:02:46.000
Chemical Name: CARBON DIOXIDE
Common Name: CARBON DIOXIDE
Case Number: 124-38-9

Record ID: DEH2002-HUPFP-102535
Permit Status: Permit Renewed
Active Permit: Y
Child Record Id: DEH2017-HCHEM-0156087
Trade Secret: N
Hazardous Material Type: Mixture
Last Updated: 2018-07-27T08:02:46.000
Chemical Name: CARBON DIOXIDE @ 0-20%; OXYGEN @ 0-21%; BALANCE NITROGEN
Common Name: CARBON DIOXIDE @ 0-20%; OXYGEN @ 0-21%; BALANCE NITROGEN
Case Number: Not reported

U C S D MAIN CAMPUS (Continued) **S102439541**

Record ID: DEH2002-HUPFP-102535
Permit Status: Permit Renewed
Active Permit: Y
Child Record Id: DEH2017-HCHEM-0156089
Trade Secret: N
Hazardous Material Type: Pure
Last Updated: 2018-07-27T08:02:46.000
Chemical Name: CHLOROFORM
Common Name: CHLOROFORM
Case Number: 67-66-3

Record ID: DEH2002-HUPFP-102535
Permit Status: Permit Renewed
Active Permit: Y
Child Record Id: DEH2017-HCHEM-0156090
Trade Secret: N
Hazardous Material Type: Pure
Last Updated: 2018-07-27T08:02:46.000
Chemical Name: CITRIC ACID
Common Name: CITRIC ACID
Case Number: 6132-04-3

Record ID: DEH2002-HUPFP-102535
Permit Status: Permit Renewed
Active Permit: Y
Child Record Id: DEH2017-HCHEM-0156091
Trade Secret: N
Hazardous Material Type: Pure
Last Updated: 2018-07-27T08:02:46.000
Chemical Name: D(+)-GLUCOSE ANHYDROUS
Common Name: D(+)-GLUCOSE ANHYDROUS
Case Number: 50-99-7

Record ID: DEH2002-HUPFP-102535
Permit Status: Permit Renewed
Active Permit: Y
Child Record Id: DEH2017-HCHEM-0156092
Trade Secret: N
Hazardous Material Type: Pure
Last Updated: 2018-07-27T08:02:46.000
Chemical Name: DICHLOROMETHANE
Common Name: DICHLOROMETHANE
Case Number: 75-09-2

Record ID: DEH2002-HUPFP-102535
Permit Status: Permit Renewed
Active Permit: Y
Child Record Id: DEH2017-HCHEM-0156093
Trade Secret: N
Hazardous Material Type: Pure
Last Updated: 2018-07-27T08:02:46.000
Chemical Name: DIMETHYL SULFOXIDE
Common Name: DIMETHYL SULFOXIDE
Case Number: 67-68-5

Record ID: DEH2002-HUPFP-102535
Permit Status: Permit Renewed

U C S D MAIN CAMPUS (Continued) **S102439541**

Active Permit: Y
Child Record Id: DEH2017-HCHEM-0156094
Trade Secret: N
Hazardous Material Type: Pure
Last Updated: 2018-07-27T08:02:46.000
Chemical Name: ENVIRO-KLEEN
Common Name: ENVIRO-KLEEN
Case Number: Not reported

Record ID: DEH2002-HUPFP-102535
Permit Status: Permit Renewed
Active Permit: Y
Child Record Id: DEH2017-HCHEM-0156095
Trade Secret: N
Hazardous Material Type: Pure
Last Updated: 2018-07-27T08:02:46.000
Chemical Name: ETHYL ALCOHOL
Common Name: ETHYL ALCOHOL
Case Number: 64-17-5

Record ID: DEH2002-HUPFP-102535
Permit Status: Permit Renewed
Active Permit: Y
Child Record Id: DEH2017-HCHEM-0156096
Trade Secret: N
Hazardous Material Type: Pure
Last Updated: 2018-07-27T08:02:46.000
Chemical Name: ETHYL ALCOHOL
Common Name: ETHYL ALCOHOL
Case Number: 64-17-5

Record ID: DEH2002-HUPFP-102535
Permit Status: Permit Renewed
Active Permit: Y
Child Record Id: DEH2017-HCHEM-0156097
Trade Secret: N
Hazardous Material Type: Pure
Last Updated: 2018-07-27T08:02:46.000
Chemical Name: ETHYLENE GLYCOL
Common Name: ETHYLENE GLYCOL
Case Number: 107-21-1

Record ID: DEH2002-HUPFP-102535
Permit Status: Permit Renewed
Active Permit: Y
Child Record Id: DEH2017-HCHEM-0156098
Trade Secret: N
Hazardous Material Type: Pure
Last Updated: 2018-07-27T08:02:46.000
Chemical Name: ETHYLENEDIAMINE TETRAACETIC ACID
Common Name: ETHYLENEDIAMINE TETRAACETIC ACID
Case Number: 60-00-4

Record ID: DEH2002-HUPFP-102535
Permit Status: Permit Renewed
Active Permit: Y
Child Record Id: DEH2017-HCHEM-0156099

U C S D MAIN CAMPUS (Continued) **S102439541**

Trade Secret: N
Hazardous Material Type: Pure
Last Updated: 2018-07-27T08:02:46.000
Chemical Name: FORMALDEHYDE
Common Name: FORMALDEHYDE
Case Number: 50-00-0

Record ID: DEH2002-HUPFP-102535
Permit Status: Permit Renewed
Active Permit: Y
Child Record Id: DEH2017-HCHEM-0156100
Trade Secret: N
Hazardous Material Type: Pure
Last Updated: 2018-07-27T08:02:46.000
Chemical Name: GLYCERIN
Common Name: GLYCERIN
Case Number: 56-81-5

Record ID: DEH2002-HUPFP-102535
Permit Status: Permit Renewed
Active Permit: Y
Child Record Id: DEH2017-HCHEM-0156102
Trade Secret: N
Hazardous Material Type: Pure
Last Updated: 2018-07-27T08:02:46.000
Chemical Name: GUANIDINE HYDROCHLORIDE
Common Name: GUANIDINE HYDROCHLORIDE
Case Number: 50-01-1

Record ID: DEH2002-HUPFP-102535
Permit Status: Permit Renewed
Active Permit: Y
Child Record Id: DEH2017-HCHEM-0156105
Trade Secret: N
Hazardous Material Type: Pure
Last Updated: 2018-07-27T08:02:46.000
Chemical Name: HEXANE
Common Name: HEXANE
Case Number: 73513-42-5

Record ID: DEH2002-HUPFP-102535
Permit Status: Permit Renewed
Active Permit: Y
Child Record Id: DEH2017-HCHEM-0156106
Trade Secret: N
Hazardous Material Type: Pure
Last Updated: 2018-07-27T08:02:46.000
Chemical Name: HYDROCHLORIC ACID
Common Name: HYDROCHLORIC ACID
Case Number: 7647-01-0

Record ID: DEH2002-HUPFP-102535
Permit Status: Permit Renewed
Active Permit: Y
Child Record Id: DEH2017-HCHEM-0156107
Trade Secret: N
Hazardous Material Type: Pure

U C S D MAIN CAMPUS (Continued) **S102439541**

Last Updated: 2018-07-27T08:02:46.000
Chemical Name: HYDROGEN
Common Name: HYDROGEN
Case Number: 1333-74-0

Record ID: DEH2002-HUPFP-102535
Permit Status: Permit Renewed
Active Permit: Y
Child Record Id: DEH2017-HCHEM-0156108
Trade Secret: N
Hazardous Material Type: Pure
Last Updated: 2018-07-27T08:02:46.000
Chemical Name: CARBON DIOXIDE
Common Name: CARBON DIOXIDE
Case Number: 124-38-9

Record ID: DEH2002-HUPFP-102535
Permit Status: Permit Renewed
Active Permit: Y
Child Record Id: DEH2017-HCHEM-0156109
Trade Secret: N
Hazardous Material Type: Pure
Last Updated: 2018-07-27T08:02:46.000
Chemical Name: MAGNESIUM SULFATE
Common Name: MAGNESIUM SULFATE
Case Number: 7487-88-9

Record ID: DEH2002-HUPFP-102535
Permit Status: Permit Renewed
Active Permit: Y
Child Record Id: DEH2017-HCHEM-0156110
Trade Secret: N
Hazardous Material Type: Mixture
Last Updated: 2018-07-27T08:02:46.000
Chemical Name: METHANE @ 5%; BALANCE ARGON
Common Name: METHANE @ 5%; BALANCE ARGON
Case Number: Not reported

Record ID: DEH2002-HUPFP-102535
Permit Status: Permit Renewed
Active Permit: Y
Child Record Id: DEH2017-HCHEM-0156111
Trade Secret: N
Hazardous Material Type: Pure
Last Updated: 2018-07-27T08:02:46.000
Chemical Name: METHYL ALCOHOL
Common Name: METHYL ALCOHOL
Case Number: 67-56-1

Record ID: DEH2002-HUPFP-102535
Permit Status: Permit Renewed
Active Permit: Y
Child Record Id: DEH2017-HCHEM-0156112
Trade Secret: N
Hazardous Material Type: Pure
Last Updated: 2018-07-27T08:02:46.000
Chemical Name: N,N-DIMETHYLFORMAMIDE

U C S D MAIN CAMPUS (Continued) **S102439541**

Common Name: N,N-DIMETHYLFORMAMIDE
Case Number: 68-12-2

Record ID: DEH2002-HUPFP-102535
Permit Status: Permit Renewed
Active Permit: Y
Child Record Id: DEH2017-HCHEM-0156113
Trade Secret: N
Hazardous Material Type: Pure
Last Updated: 2018-07-27T08:02:46.000
Chemical Name: NITROGEN
Common Name: NITROGEN
Case Number: 7727-37-9

Record ID: DEH2002-HUPFP-102535
Permit Status: Permit Renewed
Active Permit: Y
Child Record Id: DEH2017-HCHEM-0156114
Trade Secret: N
Hazardous Material Type: Pure
Last Updated: 2018-07-27T08:02:46.000
Chemical Name: NITROGEN
Common Name: NITROGEN
Case Number: 7727-37-9

Record ID: DEH2002-HUPFP-102535
Permit Status: Permit Renewed
Active Permit: Y
Child Record Id: DEH2017-HCHEM-0156115
Trade Secret: N
Hazardous Material Type: Mixture
Last Updated: 2018-07-27T08:02:46.000
Chemical Name: OIL
Common Name: OIL
Case Number: 8012-95-1

Record ID: DEH2002-HUPFP-102535
Permit Status: Permit Renewed
Active Permit: Y
Child Record Id: DEH2017-HCHEM-0156116
Trade Secret: N
Hazardous Material Type: Pure
Last Updated: 2018-07-27T08:02:46.000
Chemical Name: OXYGEN
Common Name: OXYGEN
Case Number: 7782-44-7

Record ID: DEH2002-HUPFP-102535
Permit Status: Permit Renewed
Active Permit: Y
Child Record Id: DEH2017-HCHEM-0156117
Trade Secret: N
Hazardous Material Type: Pure
Last Updated: 2018-07-27T08:02:46.000
Chemical Name: PARAFORMALDEHYDE
Common Name: PARAFORMALDEHYDE
Case Number: 30525-89-4

U C S D MAIN CAMPUS (Continued) **S102439541**

Record ID: DEH2002-HUPFP-102535
Permit Status: Permit Renewed
Active Permit: Y
Child Record Id: DEH2017-HCHEM-0156118
Trade Secret: N
Hazardous Material Type: Pure
Last Updated: 2018-07-27T08:02:46.000
Chemical Name: POLY(ETHYLENE GYLCOL)
Common Name: POLY(ETHYLENE GYLCOL)
Case Number: 25322-68-3

Record ID: DEH2002-HUPFP-102535
Permit Status: Permit Renewed
Active Permit: Y
Child Record Id: DEH2017-HCHEM-0156119
Trade Secret: N
Hazardous Material Type: Pure
Last Updated: 2018-07-27T08:02:46.000
Chemical Name: POLYOXYETHYLENE SORBITAN MONOLAURATE
Common Name: POLYOXYETHYLENE SORBITAN MONOLAURATE
Case Number: 9005-64-5

Record ID: DEH2002-HUPFP-102535
Permit Status: Permit Renewed
Active Permit: Y
Child Record Id: DEH2017-HCHEM-0156120
Trade Secret: N
Hazardous Material Type: Pure
Last Updated: 2018-07-27T08:02:46.000
Chemical Name: POTASSIUM CHLORIDE
Common Name: POTASSIUM CHLORIDE
Case Number: 7447-40-7

Record ID: DEH2002-HUPFP-102535
Permit Status: Permit Renewed
Active Permit: Y
Child Record Id: DEH2017-HCHEM-0156121
Trade Secret: N
Hazardous Material Type: Pure
Last Updated: 2018-07-27T08:02:46.000
Chemical Name: POTASSIUM HYDROXIDE
Common Name: POTASSIUM HYDROXIDE
Case Number: 1310-58-3

Record ID: DEH2002-HUPFP-102535
Permit Status: Permit Renewed
Active Permit: Y
Child Record Id: DEH2017-HCHEM-0156122
Trade Secret: N
Hazardous Material Type: Pure
Last Updated: 2018-07-27T08:02:46.000
Chemical Name: POTASSIUM PHOSPHATE DIBASIC
Common Name: POTASSIUM PHOSPHATE DIBASIC
Case Number: 7758-11-4

Record ID: DEH2002-HUPFP-102535
Permit Status: Permit Renewed

U C S D MAIN CAMPUS (Continued) **S102439541**

Active Permit: Y
Child Record Id: DEH2017-HCHEM-0156124
Trade Secret: N
Hazardous Material Type: Pure
Last Updated: 2018-07-27T08:02:46.000
Chemical Name: SODIUM ACETATE, ANHYDROUS
Common Name: SODIUM ACETATE, ANHYDROUS
Case Number: 127-09-3

Record ID: DEH2002-HUPFP-102535
Permit Status: Permit Renewed
Active Permit: Y
Child Record Id: DEH2017-HCHEM-0156125
Trade Secret: N
Hazardous Material Type: Pure
Last Updated: 2018-07-27T08:02:46.000
Chemical Name: SODIUM BICARBONATE
Common Name: SODIUM BICARBONATE
Case Number: 144-55-8

Record ID: DEH2002-HUPFP-102535
Permit Status: Permit Renewed
Active Permit: Y
Child Record Id: DEH2017-HCHEM-0156126
Trade Secret: N
Hazardous Material Type: Pure
Last Updated: 2018-07-27T08:02:46.000
Chemical Name: SODIUM CARBONATE
Common Name: SODIUM CARBONATE
Case Number: 497-19-8

Record ID: DEH2002-HUPFP-102535
Permit Status: Permit Renewed
Active Permit: Y
Child Record Id: DEH2017-HCHEM-0156127
Trade Secret: N
Hazardous Material Type: Pure
Last Updated: 2018-07-27T08:02:46.000
Chemical Name: SODIUM CHLORIDE
Common Name: SODIUM CHLORIDE
Case Number: 7647-14-5

Record ID: DEH2002-HUPFP-102535
Permit Status: Permit Renewed
Active Permit: Y
Child Record Id: DEH2017-HCHEM-0156128
Trade Secret: N
Hazardous Material Type: Pure
Last Updated: 2018-07-27T08:02:46.000
Chemical Name: SODIUM CITRATE
Common Name: SODIUM CITRATE
Case Number: 6132-04-3

Record ID: DEH2002-HUPFP-102535
Permit Status: Permit Renewed
Active Permit: Y
Child Record Id: DEH2017-HCHEM-0156129

U C S D MAIN CAMPUS (Continued) **S102439541**

Trade Secret: N
Hazardous Material Type: Pure
Last Updated: 2018-07-27T08:02:46.000
Chemical Name: SODIUM HYDROXIDE
Common Name: SODIUM HYDROXIDE
Case Number: 1310-73-2

Record ID: DEH2002-HUPFP-102535
Permit Status: Permit Renewed
Active Permit: Y
Child Record Id: DEH2017-HCHEM-0156130
Trade Secret: N
Hazardous Material Type: Pure
Last Updated: 2018-07-27T08:02:46.000
Chemical Name: SODIUM HYDROXIDE
Common Name: SODIUM HYDROXIDE
Case Number: 1310-73-2

Record ID: DEH2002-HUPFP-102535
Permit Status: Permit Renewed
Active Permit: Y
Child Record Id: DEH2017-HCHEM-0156131
Trade Secret: N
Hazardous Material Type: Pure
Last Updated: 2018-07-27T08:02:46.000
Chemical Name: SODIUM HYPOCHLORITE
Common Name: SODIUM HYPOCHLORITE
Case Number: 7681-52-9

Record ID: DEH2002-HUPFP-102535
Permit Status: Permit Renewed
Active Permit: Y
Child Record Id: DEH2017-HCHEM-0156132
Trade Secret: N
Hazardous Material Type: Pure
Last Updated: 2018-07-27T08:02:46.000
Chemical Name: SODIUM LAURYL SULFATE
Common Name: SODIUM LAURYL SULFATE
Case Number: 151-21-3

Record ID: DEH2002-HUPFP-102535
Permit Status: Permit Renewed
Active Permit: Y
Child Record Id: DEH2017-HCHEM-0156133
Trade Secret: N
Hazardous Material Type: Pure
Last Updated: 2018-07-27T08:02:46.000
Chemical Name: SODIUM PHOSPHATE
Common Name: SODIUM PHOSPHATE
Case Number: 10039-32-4

Record ID: DEH2002-HUPFP-102535
Permit Status: Permit Renewed
Active Permit: Y
Child Record Id: DEH2017-HCHEM-0156134
Trade Secret: N
Hazardous Material Type: Pure

U C S D MAIN CAMPUS (Continued) **S102439541**

Last Updated: 2018-07-27T08:02:46.000
Chemical Name: SODIUM PHOSPHATE DIBASIC
Common Name: SODIUM PHOSPHATE DIBASIC
Case Number: 7558-79-4

Record ID: DEH2002-HUPFP-102535
Permit Status: Permit Renewed
Active Permit: Y
Child Record Id: DEH2017-HCHEM-0156135
Trade Secret: N
Hazardous Material Type: Pure
Last Updated: 2018-07-27T08:02:46.000
Chemical Name: SODIUM PHOSPHATE MONOBASIC
Common Name: SODIUM PHOSPHATE MONOBASIC
Case Number: 10049-21-5

Record ID: DEH2002-HUPFP-102535
Permit Status: Permit Renewed
Active Permit: Y
Child Record Id: DEH2017-HCHEM-0156136
Trade Secret: N
Hazardous Material Type: Pure
Last Updated: 2018-07-27T08:02:46.000
Chemical Name: SODIUM THIOSULFATE
Common Name: SODIUM THIOSULFATE
Case Number: 7772-98-7

Record ID: DEH2002-HUPFP-102535
Permit Status: Permit Renewed
Active Permit: Y
Child Record Id: DEH2017-HCHEM-0156137
Trade Secret: N
Hazardous Material Type: Pure
Last Updated: 2018-07-27T08:02:46.000
Chemical Name: SUCROSE
Common Name: SUCROSE
Case Number: 57-50-1

Record ID: DEH2002-HUPFP-102535
Permit Status: Permit Renewed
Active Permit: Y
Child Record Id: DEH2017-HCHEM-0156138
Trade Secret: N
Hazardous Material Type: Pure
Last Updated: 2018-07-27T08:02:46.000
Chemical Name: SULFURIC ACID
Common Name: SULFURIC ACID
Case Number: 7664-93-9

Record ID: DEH2002-HUPFP-102535
Permit Status: Permit Renewed
Active Permit: Y
Child Record Id: DEH2017-HCHEM-0156139
Trade Secret: N
Hazardous Material Type: Pure
Last Updated: 2018-07-27T08:02:46.000
Chemical Name: TRICHLOROACETIC ACID

U C S D MAIN CAMPUS (Continued) **S102439541**

Common Name: TRICHLOROACETIC ACID
Case Number: 76-03-9

Record ID: DEH2002-HUPFP-102535
Permit Status: Permit Renewed
Active Permit: Y
Child Record Id: DEH2017-HCHEM-0156140
Trade Secret: N
Hazardous Material Type: Pure
Last Updated: 2018-07-27T08:02:46.000
Chemical Name: TRIZMA BASE
Common Name: TRIZMA BASE
Case Number: 77-86-1

Record ID: DEH2002-HUPFP-102535
Permit Status: Permit Renewed
Active Permit: Y
Child Record Id: DEH2017-HCHEM-0156141
Trade Secret: N
Hazardous Material Type: Pure
Last Updated: 2018-07-27T08:02:46.000
Chemical Name: TRIZMA HYDROCHLORIDE
Common Name: TRIZMA HYDROCHLORIDE
Case Number: 1185-53-1

Record ID: DEH2002-HUPFP-102535
Permit Status: Permit Renewed
Active Permit: Y
Child Record Id: DEH2017-HCHEM-0156142
Trade Secret: N
Hazardous Material Type: Pure
Last Updated: 2018-07-27T08:02:46.000
Chemical Name: UREA
Common Name: UREA
Case Number: 57-13-6

Record ID: DEH2002-HUPFP-102535
Permit Status: Permit Renewed
Active Permit: Y
Child Record Id: DEH2017-HCHEM-0156143
Trade Secret: N
Hazardous Material Type: Pure
Last Updated: 2018-07-27T08:02:46.000
Chemical Name: XYLENE
Common Name: XYLENE
Case Number: 1330-20-7

Record ID: DEH2002-HUPFP-102535
Permit Status: Permit Renewed
Active Permit: Y
Child Record Id: DEH2017-HCHEM-0156144
Trade Secret: N
Hazardous Material Type: Pure
Last Updated: 2018-07-27T08:02:46.000
Chemical Name: YEAST EXTRACT
Common Name: YEAST EXTRACT
Case Number: 8119-29-0

U C S D MAIN CAMPUS (Continued) **S102439541**

Record ID: DEH2002-HUPFP-102535
Permit Status: Permit Renewed
Active Permit: Y
Child Record Id: DEH2017-HCHEM-0156145
Trade Secret: N
Hazardous Material Type: Pure
Last Updated: 2018-07-27T08:02:46.000
Chemical Name: Hydraulic Oil
Common Name: Hydraulic Oil
Case Number: 8012-95-1

Record ID: DEH2002-HUPFP-102535
Permit Status: Permit Renewed
Active Permit: Y
Child Record Id: DEH2017-HCHEM-0156146
Trade Secret: N
Hazardous Material Type: Pure
Last Updated: 2018-07-27T08:02:46.000
Chemical Name: CALCIUM CHLORIDE
Common Name: CALCIUM CHLORIDE
Case Number: 10043-52-4

Record ID: DEH2002-HUPFP-102535
Permit Status: Permit Renewed
Active Permit: Y
Child Record Id: DEH2017-HCHEM-0156147
Trade Secret: N
Hazardous Material Type: Pure
Last Updated: 2018-07-27T08:02:46.000
Chemical Name: HYDROCHLORIC ACID
Common Name: HYDROCHLORIC ACID
Case Number: 7647-01-0

Record ID: DEH2002-HUPFP-102535
Permit Status: Permit Renewed
Active Permit: Y
Child Record Id: DEH2017-HCHEM-0156148
Trade Secret: N
Hazardous Material Type: Pure
Last Updated: 2018-07-27T08:02:46.000
Chemical Name: CARBON DIOXIDE
Common Name: CARBON DIOXIDE
Case Number: 124-38-9

Record ID: DEH2002-HUPFP-102535
Permit Status: Permit Renewed
Active Permit: Y
Child Record Id: DEH2017-HCHEM-0156149
Trade Secret: N
Hazardous Material Type: Pure
Last Updated: 2018-07-27T08:02:46.000
Chemical Name: SODIUM BICARBONATE
Common Name: SODIUM BICARBONATE
Case Number: 144-55-8

Record ID: DEH2002-HUPFP-102535
Permit Status: Permit Renewed

U C S D MAIN CAMPUS (Continued) **S102439541**

Active Permit: Y
Child Record Id: DEH2017-HCHEM-0156150
Trade Secret: N
Hazardous Material Type: Pure
Last Updated: 2018-07-27T08:02:46.000
Chemical Name: SODIUM HYPOCHLORITE
Common Name: SODIUM HYPOCHLORITE
Case Number: 10022-70-5

Record ID: DEH2002-HUPFP-102535
Permit Status: Permit Renewed
Active Permit: Y
Child Record Id: DEH2017-HCHEM-0156151
Trade Secret: N
Hazardous Material Type: Pure
Last Updated: 2018-07-27T08:02:46.000
Chemical Name: 1-BUTANOL
Common Name: 1-BUTANOL
Case Number: 71-36-3

Record ID: DEH2002-HUPFP-102535
Permit Status: Permit Renewed
Active Permit: Y
Child Record Id: DEH2017-HCHEM-0156152
Trade Secret: N
Hazardous Material Type: Pure
Last Updated: 2018-07-27T08:02:46.000
Chemical Name: 2-METHYL BUTANE
Common Name: 2-METHYLBUTANE
Case Number: 78-78-4

Record ID: DEH2002-HUPFP-102535
Permit Status: Permit Renewed
Active Permit: Y
Child Record Id: DEH2017-HCHEM-0156153
Trade Secret: N
Hazardous Material Type: Pure
Last Updated: 2018-07-27T08:02:46.000
Chemical Name: 2-PROPANOL
Common Name: 2-PROPANOL
Case Number: 67-63-0

Record ID: DEH2002-HUPFP-102535
Permit Status: Permit Renewed
Active Permit: Y
Child Record Id: DEH2017-HCHEM-0156154
Trade Secret: N
Hazardous Material Type: Mixture
Last Updated: 2018-07-27T08:02:46.000
Chemical Name: 5% HYDROGEN, 5% CARBON DIOXIDE, BALANCE NITROGEN
Common Name: 5% HYDROGEN, 5% CARBON DIOXIDE, BALANCE NITROGEN
Case Number: Not reported

Record ID: DEH2002-HUPFP-102535
Permit Status: Permit Renewed
Active Permit: Y
Child Record Id: DEH2017-HCHEM-0156155

U C S D MAIN CAMPUS (Continued) **S102439541**

Trade Secret: N
Hazardous Material Type: Mixture
Last Updated: 2018-07-27T08:02:46.000
Chemical Name: 5% HYDROGEN, 95% ARGON
Common Name: 5% HYDROGEN, 95% ARGON
Case Number: Not reported

Record ID: DEH2002-HUPFP-102535
Permit Status: Permit Renewed
Active Permit: Y
Child Record Id: DEH2017-HCHEM-0156156
Trade Secret: N
Hazardous Material Type: Pure
Last Updated: 2018-07-27T08:02:46.000
Chemical Name: ACETIC ACID
Common Name: ACETIC ACID
Case Number: 64-19-7

Record ID: DEH2002-HUPFP-102535
Permit Status: Permit Renewed
Active Permit: Y
Child Record Id: DEH2017-HCHEM-0156157
Trade Secret: N
Hazardous Material Type: Pure
Last Updated: 2018-07-27T08:02:46.000
Chemical Name: ACETONE
Common Name: ACETONE
Case Number: 67-64-1

Record ID: DEH2002-HUPFP-102535
Permit Status: Permit Renewed
Active Permit: Y
Child Record Id: DEH2017-HCHEM-0156158
Trade Secret: N
Hazardous Material Type: Pure
Last Updated: 2018-07-27T08:02:46.000
Chemical Name: ACETONITRILE
Common Name: ACETONITRILE
Case Number: 75-05-8

Record ID: DEH2002-HUPFP-102535
Permit Status: Permit Renewed
Active Permit: Y
Child Record Id: DEH2017-HCHEM-0156159
Trade Secret: N
Hazardous Material Type: Pure
Last Updated: 2018-07-27T08:02:46.000
Chemical Name: ACETYLENE
Common Name: ACETYLENE
Case Number: 74-86-2

Record ID: DEH2002-HUPFP-102535
Permit Status: Permit Renewed
Active Permit: Y
Child Record Id: DEH2017-HCHEM-0156160
Trade Secret: N
Hazardous Material Type: Pure

U C S D MAIN CAMPUS (Continued) **S102439541**

Last Updated: 2018-07-27T08:02:46.000
Chemical Name: AGAR
Common Name: AGAR
Case Number: 9002-18-0

Record ID: DEH2002-HUPFP-102535
Permit Status: Permit Renewed
Active Permit: Y
Child Record Id: DEH2017-HCHEM-0156161
Trade Secret: N
Hazardous Material Type: Pure
Last Updated: 2018-07-27T08:02:46.000
Chemical Name: AIR COMPRESSED
Common Name: AIR COMPRESSED
Case Number: 132259-10-0

Record ID: DEH2002-HUPFP-102535
Permit Status: Permit Renewed
Active Permit: Y
Child Record Id: DEH2017-HCHEM-0156162
Trade Secret: N
Hazardous Material Type: Pure
Last Updated: 2018-07-27T08:02:46.000
Chemical Name: AMMONIUM HYDROXIDE
Common Name: AMMONIUM HYDROXIDE
Case Number: 1336-21-6

Record ID: DEH2002-HUPFP-102535
Permit Status: Permit Renewed
Active Permit: Y
Child Record Id: DEH2017-HCHEM-0156163
Trade Secret: N
Hazardous Material Type: Pure
Last Updated: 2018-07-27T08:02:46.000
Chemical Name: AMMONIUM SULFATE
Common Name: AMMONIUM SULFATE
Case Number: 7783-20-2

Record ID: DEH2002-HUPFP-102535
Permit Status: Permit Renewed
Active Permit: Y
Child Record Id: DEH2017-HCHEM-0156164
Trade Secret: N
Hazardous Material Type: Pure
Last Updated: 2018-07-27T08:02:46.000
Chemical Name: ARGON
Common Name: ARGON
Case Number: 7440-37-1

Record ID: DEH2002-HUPFP-102535
Permit Status: Permit Renewed
Active Permit: Y
Child Record Id: DEH2017-HCHEM-0156166
Trade Secret: N
Hazardous Material Type: Pure
Last Updated: 2018-07-27T08:02:46.000
Chemical Name: CALCIUM CHLORIDE

U C S D MAIN CAMPUS (Continued) **S102439541**

Common Name: CALCIUM CHLORIDE
Case Number: 10043-52-4

Record ID: DEH2002-HUPFP-102535
Permit Status: Permit Renewed
Active Permit: Y
Child Record Id: DEH2017-HCHEM-0156167
Trade Secret: N
Hazardous Material Type: Pure
Last Updated: 2018-07-27T08:02:46.000
Chemical Name: CARBON DIOXIDE
Common Name: CARBON DIOXIDE
Case Number: 124-38-9

Record ID: DEH2002-HUPFP-102535
Permit Status: Permit Renewed
Active Permit: Y
Child Record Id: DEH2017-HCHEM-0156168
Trade Secret: N
Hazardous Material Type: Pure
Last Updated: 2018-07-27T08:02:46.000
Chemical Name: CHLOROFORM
Common Name: CHLOROFORM
Case Number: 67-66-3

Record ID: DEH2002-HUPFP-102535
Permit Status: Permit Renewed
Active Permit: Y
Child Record Id: DEH2017-HCHEM-0156169
Trade Secret: N
Hazardous Material Type: Pure
Last Updated: 2018-07-27T08:02:46.000
Chemical Name: CITRIC ACID
Common Name: CITRIC ACID
Case Number: 77-92-9

Record ID: DEH2002-HUPFP-102535
Permit Status: Permit Renewed
Active Permit: Y
Child Record Id: DEH2017-HCHEM-0156170
Trade Secret: N
Hazardous Material Type: Pure
Last Updated: 2018-07-27T08:02:46.000
Chemical Name: D(+)-GLUCOSE ANHYDROUS
Common Name: D(+)-GLUCOSE ANHYDROUS
Case Number: 50-99-7

Record ID: DEH2002-HUPFP-102535
Permit Status: Permit Renewed
Active Permit: Y
Child Record Id: DEH2017-HCHEM-0156171
Trade Secret: N
Hazardous Material Type: Pure
Last Updated: 2018-07-27T08:02:46.000
Chemical Name: DICHLOROMETHANE
Common Name: DICHLOROMETHANE
Case Number: 75-09-2

U C S D MAIN CAMPUS (Continued) **S102439541**

Record ID: DEH2002-HUPFP-102535
Permit Status: Permit Renewed
Active Permit: Y
Child Record Id: DEH2017-HCHEM-0156172
Trade Secret: N
Hazardous Material Type: Pure
Last Updated: 2018-07-27T08:02:46.000
Chemical Name: DIESEL
Common Name: DIESEL
Case Number: 68334-30-5

Record ID: DEH2002-HUPFP-102535
Permit Status: Permit Renewed
Active Permit: Y
Child Record Id: DEH2017-HCHEM-0156173
Trade Secret: N
Hazardous Material Type: Pure
Last Updated: 2018-07-27T08:02:46.000
Chemical Name: DIMETHYL SULFOXIDE
Common Name: DIMETHYL SULFOXIDE
Case Number: 67-68-5

Record ID: DEH2002-HUPFP-102535
Permit Status: Permit Renewed
Active Permit: Y
Child Record Id: DEH2017-HCHEM-0156174
Trade Secret: N
Hazardous Material Type: Pure
Last Updated: 2018-07-27T08:02:46.000
Chemical Name: ENVIRO-KLEEN
Common Name: ENVIRO-KLEEN
Case Number: Not reported

Record ID: DEH2002-HUPFP-102535
Permit Status: Permit Renewed
Active Permit: Y
Child Record Id: DEH2017-HCHEM-0156175
Trade Secret: N
Hazardous Material Type: Pure
Last Updated: 2018-07-27T08:02:46.000
Chemical Name: ETHYL ACETATE
Common Name: ETHYL ACETATE
Case Number: 141-78-6

Record ID: DEH2002-HUPFP-102535
Permit Status: Permit Renewed
Active Permit: Y
Child Record Id: DEH2017-HCHEM-0156176
Trade Secret: N
Hazardous Material Type: Pure
Last Updated: 2018-07-27T08:02:46.000
Chemical Name: ETHYL ALCOHOL
Common Name: ETHYL ALCOHOL
Case Number: 64-17-5

Record ID: DEH2002-HUPFP-102535
Permit Status: Permit Renewed

U C S D MAIN CAMPUS (Continued) **S102439541**

Active Permit: Y
Child Record Id: DEH2017-HCHEM-0156177
Trade Secret: N
Hazardous Material Type: Pure
Last Updated: 2018-07-27T08:02:46.000
Chemical Name: ETHYL ALCOHOL
Common Name: ETHYL ALCOHOL
Case Number: 64-17-5

Record ID: DEH2002-HUPFP-102535
Permit Status: Permit Renewed
Active Permit: Y
Child Record Id: DEH2017-HCHEM-0156178
Trade Secret: N
Hazardous Material Type: Pure
Last Updated: 2018-07-27T08:02:46.000
Chemical Name: ETHYLENEDIAMINE TETRAACETIC ACID
Common Name: ETHYLENEDIAMINE TETRAACETIC ACID
Case Number: 60-00-4

Record ID: DEH2002-HUPFP-102535
Permit Status: Permit Renewed
Active Permit: Y
Child Record Id: DEH2017-HCHEM-0156179
Trade Secret: N
Hazardous Material Type: Pure
Last Updated: 2018-07-27T08:02:46.000
Chemical Name: FORMALDEHYDE
Common Name: FORMALDEHYDE
Case Number: 50-00-0

Record ID: DEH2002-HUPFP-102535
Permit Status: Permit Renewed
Active Permit: Y
Child Record Id: DEH2017-HCHEM-0156180
Trade Secret: N
Hazardous Material Type: Pure
Last Updated: 2018-07-27T08:02:46.000
Chemical Name: GLYCERIN
Common Name: GLYCERIN
Case Number: 56-81-5

Record ID: DEH2002-HUPFP-102535
Permit Status: Permit Renewed
Active Permit: Y
Child Record Id: DEH2017-HCHEM-0156181
Trade Secret: N
Hazardous Material Type: Pure
Last Updated: 2018-07-27T08:02:46.000
Chemical Name: GLYCINE
Common Name: GLYCINE
Case Number: 56-40-6

Record ID: DEH2002-HUPFP-102535
Permit Status: Permit Renewed
Active Permit: Y
Child Record Id: DEH2017-HCHEM-0156182

U C S D MAIN CAMPUS (Continued) **S102439541**

Trade Secret: N
Hazardous Material Type: Pure
Last Updated: 2018-07-27T08:02:46.000
Chemical Name: GUANIDINE HYDROCHLORIDE
Common Name: GUANIDINE HYDROCHLORIDE
Case Number: 50-01-1

Record ID: DEH2002-HUPFP-102535
Permit Status: Permit Renewed
Active Permit: Y
Child Record Id: DEH2017-HCHEM-0156183
Trade Secret: N
Hazardous Material Type: Pure
Last Updated: 2018-07-27T08:02:46.000
Chemical Name: HELIUM
Common Name: HELIUM
Case Number: 7440-59-7

Record ID: DEH2002-HUPFP-102535
Permit Status: Permit Renewed
Active Permit: Y
Child Record Id: DEH2017-HCHEM-0156184
Trade Secret: N
Hazardous Material Type: Pure
Last Updated: 2018-07-27T08:02:46.000
Chemical Name: HELIUM
Common Name: HELIUM
Case Number: 7440-59-7

Record ID: DEH2002-HUPFP-102535
Permit Status: Permit Renewed
Active Permit: Y
Child Record Id: DEH2017-HCHEM-0156185
Trade Secret: N
Hazardous Material Type: Pure
Last Updated: 2018-07-27T08:02:46.000
Chemical Name: HEXANE
Common Name: HEXANE
Case Number: 73513-42-5

Record ID: DEH2002-HUPFP-102535
Permit Status: Permit Renewed
Active Permit: Y
Child Record Id: DEH2017-HCHEM-0156186
Trade Secret: N
Hazardous Material Type: Pure
Last Updated: 2018-07-27T08:02:46.000
Chemical Name: HYDROCHLORIC ACID
Common Name: HYDROCHLORIC ACID
Case Number: 7647-01-0

Record ID: DEH2002-HUPFP-102535
Permit Status: Permit Renewed
Active Permit: Y
Child Record Id: DEH2017-HCHEM-0156187
Trade Secret: N
Hazardous Material Type: Mixture

U C S D MAIN CAMPUS (Continued) **S102439541**

Last Updated: 2018-07-27T08:02:46.000
Chemical Name: HYDROGEN @ 2%; BALANCE AIR
Common Name: HYDROGEN @ 2%; BALANCE AIR
Case Number: Not reported

Record ID: DEH2002-HUPFP-102535
Permit Status: Permit Renewed
Active Permit: Y
Child Record Id: DEH2017-HCHEM-0156188
Trade Secret: N
Hazardous Material Type: Mixture
Last Updated: 2018-07-27T08:02:46.000
Chemical Name: HYDROGEN @0-5% BALANCE ARGON
Common Name: HYDROGEN @0-5% BALANCE ARGON
Case Number: Not reported

Record ID: DEH2002-HUPFP-102535
Permit Status: Permit Renewed
Active Permit: Y
Child Record Id: DEH2017-HCHEM-0156189
Trade Secret: N
Hazardous Material Type: Mixture
Last Updated: 2018-07-27T08:02:46.000
Chemical Name: HYDROGEN < 5.5% BALANCE NITROGEN
Common Name: HYDROGEN < 5.5% BALANCE NITROGEN
Case Number: Not reported

Record ID: DEH2002-HUPFP-102535
Permit Status: Permit Renewed
Active Permit: Y
Child Record Id: DEH2017-HCHEM-0156190
Trade Secret: N
Hazardous Material Type: Pure
Last Updated: 2018-07-27T08:02:46.000
Chemical Name: MAGNESIUM SULFATE
Common Name: MAGNESIUM SULFATE
Case Number: 7487-88-9

Record ID: DEH2002-HUPFP-102535
Permit Status: Permit Renewed
Active Permit: Y
Child Record Id: DEH2017-HCHEM-0156193
Trade Secret: N
Hazardous Material Type: Pure
Last Updated: 2018-07-27T08:02:46.000
Chemical Name: NITRIC ACID >68%
Common Name: NITRIC ACID >68%
Case Number: 7697-37-2

Record ID: DEH2002-HUPFP-102535
Permit Status: Permit Renewed
Active Permit: Y
Child Record Id: DEH2017-HCHEM-0156194
Trade Secret: N
Hazardous Material Type: Pure
Last Updated: 2018-07-27T08:02:46.000
Chemical Name: NITROGEN

U C S D MAIN CAMPUS (Continued) **S102439541**

Common Name: NITROGEN
Case Number: 7727-37-9

Record ID: DEH2002-HUPFP-102535
Permit Status: Permit Renewed
Active Permit: Y
Child Record Id: DEH2017-HCHEM-0156195
Trade Secret: N
Hazardous Material Type: Pure
Last Updated: 2018-07-27T08:02:46.000
Chemical Name: NITROGEN
Common Name: NITROGEN
Case Number: 7727-37-9

Record ID: DEH2002-HUPFP-102535
Permit Status: Permit Renewed
Active Permit: Y
Child Record Id: DEH2017-HCHEM-0156196
Trade Secret: N
Hazardous Material Type: Pure
Last Updated: 2018-07-27T08:02:46.000
Chemical Name: OIL
Common Name: OIL
Case Number: 8012-95-1

Record ID: DEH2002-HUPFP-102535
Permit Status: Permit Renewed
Active Permit: Y
Child Record Id: DEH2017-HCHEM-0156197
Trade Secret: N
Hazardous Material Type: Pure
Last Updated: 2018-07-27T08:02:46.000
Chemical Name: OXYGEN
Common Name: OXYGEN
Case Number: 7782-44-7

Record ID: DEH2002-HUPFP-102535
Permit Status: Permit Renewed
Active Permit: Y
Child Record Id: DEH2017-HCHEM-0156198
Trade Secret: N
Hazardous Material Type: Mixture
Last Updated: 2018-07-27T08:02:46.000
Chemical Name: OXYGEN < 20%, BAL. ARGON
Common Name: OXYGEN < 20%, BAL. ARGON
Case Number: Not reported

Record ID: DEH2002-HUPFP-102535
Permit Status: Permit Renewed
Active Permit: Y
Child Record Id: DEH2017-HCHEM-0156199
Trade Secret: N
Hazardous Material Type: Pure
Last Updated: 2018-07-27T08:02:46.000
Chemical Name: PARAFORMALDEHYDE
Common Name: PARAFORMALDEHYDE
Case Number: 30525-89-4

U C S D MAIN CAMPUS (Continued) **S102439541**

Record ID: DEH2002-HUPFP-102535
Permit Status: Permit Renewed
Active Permit: Y
Child Record Id: DEH2017-HCHEM-0156200
Trade Secret: N
Hazardous Material Type: Pure
Last Updated: 2018-07-27T08:02:46.000
Chemical Name: PETROLEUM BASE OIL
Common Name: PETROLEUM BASE OIL
Case Number: 64741-88-4

Record ID: DEH2002-HUPFP-102535
Permit Status: Permit Renewed
Active Permit: Y
Child Record Id: DEH2017-HCHEM-0156201
Trade Secret: N
Hazardous Material Type: Pure
Last Updated: 2018-07-27T08:02:46.000
Chemical Name: Phosphoric Acid
Common Name: Phosphoric Acid
Case Number: 7664-38-2

Record ID: DEH2002-HUPFP-102535
Permit Status: Permit Renewed
Active Permit: Y
Child Record Id: DEH2017-HCHEM-0156202
Trade Secret: N
Hazardous Material Type: Pure
Last Updated: 2018-07-27T08:02:46.000
Chemical Name: POLY(ETHYLENE GLYCOL)
Common Name: POLY(ETHYLENE GLYCOL)
Case Number: 25322-68-3

Record ID: DEH2002-HUPFP-102535
Permit Status: Permit Renewed
Active Permit: Y
Child Record Id: DEH2017-HCHEM-0156203
Trade Secret: N
Hazardous Material Type: Pure
Last Updated: 2018-07-27T08:02:46.000
Chemical Name: POTASSIUM CHLORIDE
Common Name: POTASSIUM CHLORIDE
Case Number: 7447-40-7

Record ID: DEH2002-HUPFP-102535
Permit Status: Permit Renewed
Active Permit: Y
Child Record Id: DEH2017-HCHEM-0156204
Trade Secret: N
Hazardous Material Type: Pure
Last Updated: 2018-07-27T08:02:46.000
Chemical Name: POTASSIUM HYDROXIDE
Common Name: POTASSIUM HYDROXIDE
Case Number: 1310-58-3

Record ID: DEH2002-HUPFP-102535
Permit Status: Permit Renewed

U C S D MAIN CAMPUS (Continued) **S102439541**

Active Permit: Y
Child Record Id: DEH2017-HCHEM-0156205
Trade Secret: N
Hazardous Material Type: Pure
Last Updated: 2018-07-27T08:02:46.000
Chemical Name: POTASSIUM PHOSPHATE DIBASIC
Common Name: POTASSIUM PHOSPHATE DIBASIC
Case Number: 7758-11-4

Record ID: DEH2002-HUPFP-102535
Permit Status: Permit Renewed
Active Permit: Y
Child Record Id: DEH2017-HCHEM-0156206
Trade Secret: N
Hazardous Material Type: Pure
Last Updated: 2018-07-27T08:02:46.000
Chemical Name: POTASSIUM PHOSPHATE MONOBASIC
Common Name: POTASSIUM PHOSPHATE MONOBASIC
Case Number: 7778-77-0

Record ID: DEH2002-HUPFP-102535
Permit Status: Permit Renewed
Active Permit: Y
Child Record Id: DEH2017-HCHEM-0156207
Trade Secret: N
Hazardous Material Type: Pure
Last Updated: 2018-07-27T08:02:46.000
Chemical Name: SODIUM ACETATE, ANHYDROUS
Common Name: SODIUM ACETATE, ANHYDROUS
Case Number: 127-09-3

Record ID: DEH2002-HUPFP-102535
Permit Status: Permit Renewed
Active Permit: Y
Child Record Id: DEH2017-HCHEM-0156208
Trade Secret: N
Hazardous Material Type: Pure
Last Updated: 2018-07-27T08:02:46.000
Chemical Name: SODIUM BICARBONATE
Common Name: SODIUM BICARBONATE
Case Number: 144-55-8

Record ID: DEH2002-HUPFP-102535
Permit Status: Permit Renewed
Active Permit: Y
Child Record Id: DEH2017-HCHEM-0156209
Trade Secret: N
Hazardous Material Type: Pure
Last Updated: 2018-07-27T08:02:46.000
Chemical Name: SODIUM CARBONATE
Common Name: SODIUM CARBONATE
Case Number: 497-19-8

Record ID: DEH2002-HUPFP-102535
Permit Status: Permit Renewed
Active Permit: Y
Child Record Id: DEH2017-HCHEM-0156210

U C S D MAIN CAMPUS (Continued) **S102439541**

Trade Secret: N
Hazardous Material Type: Pure
Last Updated: 2018-07-27T08:02:46.000
Chemical Name: SODIUM CHLORIDE
Common Name: SODIUM CHLORIDE
Case Number: 7647-14-5

Record ID: DEH2002-HUPFP-102535
Permit Status: Permit Renewed
Active Permit: Y
Child Record Id: DEH2017-HCHEM-0156211
Trade Secret: N
Hazardous Material Type: Pure
Last Updated: 2018-07-27T08:02:46.000
Chemical Name: SODIUM CITRATE
Common Name: SODIUM CITRATE
Case Number: 6132-04-3

Record ID: DEH2002-HUPFP-102535
Permit Status: Permit Renewed
Active Permit: Y
Child Record Id: DEH2017-HCHEM-0156212
Trade Secret: N
Hazardous Material Type: Pure
Last Updated: 2018-07-27T08:02:46.000
Chemical Name: SODIUM HYDROXIDE
Common Name: SODIUM HYDROXIDE
Case Number: 1310-73-2

Record ID: DEH2002-HUPFP-102535
Permit Status: Permit Renewed
Active Permit: Y
Child Record Id: DEH2017-HCHEM-0156213
Trade Secret: N
Hazardous Material Type: Pure
Last Updated: 2018-07-27T08:02:46.000
Chemical Name: SODIUM HYDROXIDE
Common Name: SODIUM HYDROXIDE
Case Number: 1310-73-2

Record ID: DEH2002-HUPFP-102535
Permit Status: Permit Renewed
Active Permit: Y
Child Record Id: DEH2017-HCHEM-0156214
Trade Secret: N
Hazardous Material Type: Pure
Last Updated: 2018-07-27T08:02:46.000
Chemical Name: SODIUM HYPOCHLORITE
Common Name: SODIUM HYPOCHLORITE
Case Number: 10022-70-5

Record ID: DEH2002-HUPFP-102535
Permit Status: Permit Renewed
Active Permit: Y
Child Record Id: DEH2017-HCHEM-0156215
Trade Secret: N
Hazardous Material Type: Pure

U C S D MAIN CAMPUS (Continued) **S102439541**

Last Updated: 2018-07-27T08:02:46.000
Chemical Name: SODIUM LAURYL SULFATE
Common Name: SODIUM LAURYL SULFATE
Case Number: 151-21-3

Record ID: DEH2002-HUPFP-102535
Permit Status: Permit Renewed
Active Permit: Y
Child Record Id: DEH2017-HCHEM-0156216
Trade Secret: N
Hazardous Material Type: Pure
Last Updated: 2018-07-27T08:02:46.000
Chemical Name: SODIUM PHOSPHATE
Common Name: SODIUM PHOSPHATE
Case Number: 10039-32-4

Record ID: DEH2002-HUPFP-102535
Permit Status: Permit Renewed
Active Permit: Y
Child Record Id: DEH2017-HCHEM-0156217
Trade Secret: N
Hazardous Material Type: Pure
Last Updated: 2018-07-27T08:02:46.000
Chemical Name: SODIUM PHOSPHATE DIBASIC
Common Name: SODIUM PHOSPHATE DIBASIC
Case Number: 7558-79-4

Record ID: DEH2002-HUPFP-102535
Permit Status: Permit Renewed
Active Permit: Y
Child Record Id: DEH2017-HCHEM-0156218
Trade Secret: N
Hazardous Material Type: Pure
Last Updated: 2018-07-27T08:02:46.000
Chemical Name: SODIUM PHOSPHATE MONOBASIC
Common Name: SODIUM PHOSPHATE MONOBASIC
Case Number: 10049-21-5

Record ID: DEH2002-HUPFP-102535
Permit Status: Permit Renewed
Active Permit: Y
Child Record Id: DEH2017-HCHEM-0156219
Trade Secret: N
Hazardous Material Type: Pure
Last Updated: 2018-07-27T08:02:46.000
Chemical Name: SODIUM THIOSULFATE
Common Name: SODIUM THIOSULFATE
Case Number: 7772-98-7

Record ID: DEH2002-HUPFP-102535
Permit Status: Permit Renewed
Active Permit: Y
Child Record Id: DEH2017-HCHEM-0156220
Trade Secret: N
Hazardous Material Type: Pure
Last Updated: 2018-07-27T08:02:46.000
Chemical Name: SUCROSE

U C S D MAIN CAMPUS (Continued) **S102439541**

Common Name: SUCROSE
Case Number: 57-50-1

Record ID: DEH2002-HUPFP-102535
Permit Status: Permit Renewed
Active Permit: Y
Child Record Id: DEH2017-HCHEM-0156221
Trade Secret: N
Hazardous Material Type: Pure
Last Updated: 2018-07-27T08:02:46.000
Chemical Name: SULFURIC ACID
Common Name: SULFURIC ACID
Case Number: 7664-93-9

Record ID: DEH2002-HUPFP-102535
Permit Status: Permit Renewed
Active Permit: Y
Child Record Id: DEH2017-HCHEM-0156222
Trade Secret: N
Hazardous Material Type: Pure
Last Updated: 2018-07-27T08:02:46.000
Chemical Name: TOLUENE
Common Name: TOLUENE
Case Number: 108-88-3

Record ID: DEH2002-HUPFP-102535
Permit Status: Permit Renewed
Active Permit: Y
Child Record Id: DEH2017-HCHEM-0156223
Trade Secret: N
Hazardous Material Type: Pure
Last Updated: 2018-07-27T08:02:46.000
Chemical Name: TRICHLOROACETIC ACID
Common Name: TRICHLOROACETIC ACID
Case Number: 76-03-9

Record ID: DEH2002-HUPFP-102535
Permit Status: Permit Renewed
Active Permit: Y
Child Record Id: DEH2017-HCHEM-0156224
Trade Secret: N
Hazardous Material Type: Pure
Last Updated: 2018-07-27T08:02:46.000
Chemical Name: TRIZMA BASE
Common Name: TRIZMA BASE
Case Number: 77-86-1

Record ID: DEH2002-HUPFP-102535
Permit Status: Permit Renewed
Active Permit: Y
Child Record Id: DEH2017-HCHEM-0156225
Trade Secret: N
Hazardous Material Type: Pure
Last Updated: 2018-07-27T08:02:46.000
Chemical Name: TRIZMA HYDROCHLORIDE
Common Name: TRIZMA HYDROCHLORIDE
Case Number: 1185-53-1

U C S D MAIN CAMPUS (Continued) **S102439541**

Record ID: DEH2002-HUPFP-102535
Permit Status: Permit Renewed
Active Permit: Y
Child Record Id: DEH2017-HCHEM-0156226
Trade Secret: N
Hazardous Material Type: Pure
Last Updated: 2018-07-27T08:02:46.000
Chemical Name: UREA
Common Name: UREA
Case Number: 57-13-6

Record ID: DEH2002-HUPFP-102535
Permit Status: Permit Renewed
Active Permit: Y
Child Record Id: DEH2017-HCHEM-0156227
Trade Secret: N
Hazardous Material Type: Pure
Last Updated: 2018-07-27T08:02:46.000
Chemical Name: XYLENE
Common Name: XYLENE
Case Number: 1330-20-7

Record ID: DEH2002-HUPFP-102535
Permit Status: Permit Renewed
Active Permit: Y
Child Record Id: DEH2017-HCHEM-0156228
Trade Secret: N
Hazardous Material Type: Pure
Last Updated: 2018-07-27T08:02:46.000
Chemical Name: YEAST EXTRACT
Common Name: YEAST EXTRACT
Case Number: 8119-29-0

Record ID: DEH2002-HUPFP-102535
Permit Status: Permit Renewed
Active Permit: Y
Child Record Id: DEH2017-HCHEM-0156229
Trade Secret: N
Hazardous Material Type: Pure
Last Updated: 2018-07-27T08:02:46.000
Chemical Name: 2-PROPANOL
Common Name: 2-PROPANOL
Case Number: 67-63-0

Record ID: DEH2002-HUPFP-102535
Permit Status: Permit Renewed
Active Permit: Y
Child Record Id: DEH2017-HCHEM-0156230
Trade Secret: N
Hazardous Material Type: Pure
Last Updated: 2018-07-27T08:02:46.000
Chemical Name: ACETONE
Common Name: ACETONE
Case Number: 67-64-1

Record ID: DEH2002-HUPFP-102535
Permit Status: Permit Renewed

U C S D MAIN CAMPUS (Continued) **S102439541**

Active Permit: Y
Child Record Id: DEH2017-HCHEM-0156231
Trade Secret: N
Hazardous Material Type: Pure
Last Updated: 2018-07-27T08:02:46.000
Chemical Name: AEROSOL SPRAY PAINT
Common Name: AEROSOL SPRAY PAINT
Case Number: 108-01-0

Record ID: DEH2002-HUPFP-102535
Permit Status: Permit Renewed
Active Permit: Y
Child Record Id: DEH2017-HCHEM-0156232
Trade Secret: N
Hazardous Material Type: Pure
Last Updated: 2018-07-27T08:02:46.000
Chemical Name: ARGON
Common Name: ARGON
Case Number: 7440-37-1

Record ID: DEH2002-HUPFP-102535
Permit Status: Permit Renewed
Active Permit: Y
Child Record Id: DEH2017-HCHEM-0156233
Trade Secret: N
Hazardous Material Type: Pure
Last Updated: 2018-07-27T08:02:46.000
Chemical Name: CARBON DIOXIDE
Common Name: CARBON DIOXIDE
Case Number: 124-38-9

Record ID: DEH2002-HUPFP-102535
Permit Status: Permit Renewed
Active Permit: Y
Child Record Id: DEH2017-HCHEM-0156234
Trade Secret: N
Hazardous Material Type: Pure
Last Updated: 2018-07-27T08:02:46.000
Chemical Name: CARBON MONOXIDE
Common Name: CARBON MONOXIDE
Case Number: 630-08-0

Record ID: DEH2002-HUPFP-102535
Permit Status: Permit Renewed
Active Permit: Y
Child Record Id: DEH2017-HCHEM-0156235
Trade Secret: N
Hazardous Material Type: Pure
Last Updated: 2018-07-27T08:02:46.000
Chemical Name: Dielectric Oil
Common Name: Mineral Oil
Case Number: 8012-95-1

Record ID: DEH2002-HUPFP-102535
Permit Status: Permit Renewed
Active Permit: Y
Child Record Id: DEH2017-HCHEM-0156236

U C S D MAIN CAMPUS (Continued) **S102439541**

Trade Secret: N
Hazardous Material Type: Pure
Last Updated: 2018-07-27T08:02:46.000
Chemical Name: EPOXY RESIN
Common Name: EPOXY RESIN
Case Number: 61788-97-4

Record ID: DEH2002-HUPFP-102535
Permit Status: Permit Renewed
Active Permit: Y
Child Record Id: DEH2017-HCHEM-0156237
Trade Secret: N
Hazardous Material Type: Pure
Last Updated: 2018-07-27T08:02:46.000
Chemical Name: GASOLINE
Common Name: GASOLINE
Case Number: 86290-81-5

Record ID: DEH2002-HUPFP-102535
Permit Status: Permit Renewed
Active Permit: Y
Child Record Id: DEH2017-HCHEM-0156238
Trade Secret: N
Hazardous Material Type: Pure
Last Updated: 2018-07-27T08:02:46.000
Chemical Name: Hydraulic Oil
Common Name: Hydraulic Oil
Case Number: 8012-95-1

Record ID: DEH2002-HUPFP-102535
Permit Status: Permit Renewed
Active Permit: Y
Child Record Id: DEH2017-HCHEM-0156239
Trade Secret: N
Hazardous Material Type: Pure
Last Updated: 2018-07-27T08:02:46.000
Chemical Name: HYDROGEN
Common Name: HYDROGEN
Case Number: 1333-74-0

Record ID: DEH2002-HUPFP-102535
Permit Status: Permit Renewed
Active Permit: Y
Child Record Id: DEH2017-HCHEM-0156240
Trade Secret: N
Hazardous Material Type: Pure
Last Updated: 2018-07-27T08:02:46.000
Chemical Name: HYDROGEN
Common Name: HYDROGEN
Case Number: 1333-74-0

Record ID: DEH2002-HUPFP-102535
Permit Status: Permit Renewed
Active Permit: Y
Child Record Id: DEH2017-HCHEM-0156242
Trade Secret: N
Hazardous Material Type: Pure

U C S D MAIN CAMPUS (Continued) **S102439541**

Last Updated: 2018-07-27T08:02:46.000
Chemical Name: NITROGEN
Common Name: NITROGEN
Case Number: 7727-37-9

Record ID: DEH2002-HUPFP-102535
Permit Status: Permit Renewed
Active Permit: Y
Child Record Id: DEH2017-HCHEM-0156243
Trade Secret: N
Hazardous Material Type: Pure
Last Updated: 2018-07-27T08:02:46.000
Chemical Name: NITROGEN
Common Name: NITROGEN
Case Number: 7727-37-9

Record ID: DEH2002-HUPFP-102535
Permit Status: Permit Renewed
Active Permit: Y
Child Record Id: DEH2017-HCHEM-0156244
Trade Secret: N
Hazardous Material Type: Mixture
Last Updated: 2018-07-27T08:02:46.000
Chemical Name: OIL
Common Name: OIL
Case Number: 8012-95-1

Record ID: DEH2002-HUPFP-102535
Permit Status: Permit Renewed
Active Permit: Y
Child Record Id: DEH2017-HCHEM-0156245
Trade Secret: N
Hazardous Material Type: Pure
Last Updated: 2018-07-27T08:02:46.000
Chemical Name: PAINT
Common Name: PAINT
Case Number: 8052-41-3

Record ID: DEH2002-HUPFP-102535
Permit Status: Permit Renewed
Active Permit: Y
Child Record Id: DEH2017-HCHEM-0156246
Trade Secret: N
Hazardous Material Type: Pure
Last Updated: 2018-07-27T08:02:46.000
Chemical Name: SILICA GEL
Common Name: SILICA GEL
Case Number: 68607-78-3

Record ID: DEH2002-HUPFP-102535
Permit Status: Permit Renewed
Active Permit: Y
Child Record Id: DEH2017-HCHEM-0156247
Trade Secret: N
Hazardous Material Type: Pure
Last Updated: 2018-07-27T08:02:46.000
Chemical Name: SODIUM CHLORIDE

U C S D MAIN CAMPUS (Continued) **S102439541**

Common Name: SODIUM CHLORIDE
Case Number: 7647-14-5

Record ID: DEH2002-HUPFP-102535
Permit Status: Permit Renewed
Active Permit: Y
Child Record Id: DEH2017-HCHEM-0156248
Trade Secret: N
Hazardous Material Type: Pure
Last Updated: 2018-07-27T08:02:46.000
Chemical Name: Dielectric Oil
Common Name: Mineral Oil
Case Number: 8012-95-1

Record ID: DEH2002-HUPFP-102535
Permit Status: Permit Renewed
Active Permit: Y
Child Record Id: DEH2017-HCHEM-0156249
Trade Secret: N
Hazardous Material Type: Pure
Last Updated: 2018-07-27T08:02:46.000
Chemical Name: OIL
Common Name: OIL
Case Number: 8012-95-1

Record ID: DEH2002-HUPFP-102535
Permit Status: Permit Renewed
Active Permit: Y
Child Record Id: DEH2017-HCHEM-0156250
Trade Secret: N
Hazardous Material Type: Mixture
Last Updated: 2018-07-27T08:02:46.000
Chemical Name: OIL
Common Name: OIL
Case Number: 8012-95-1

Record ID: DEH2002-HUPFP-102535
Permit Status: Permit Renewed
Active Permit: Y
Child Record Id: DEH2017-HCHEM-0156251
Trade Secret: N
Hazardous Material Type: Pure
Last Updated: 2018-07-27T08:02:46.000
Chemical Name: DIESEL
Common Name: DIESEL
Case Number: 68334-30-5

Record ID: DEH2002-HUPFP-102535
Permit Status: Permit Renewed
Active Permit: Y
Child Record Id: DEH2017-HCHEM-0156253
Trade Secret: N
Hazardous Material Type: Pure
Last Updated: 2018-07-27T08:02:46.000
Chemical Name: Dielectric Oil
Common Name: Mineral Oil
Case Number: 8012-95-1

U C S D MAIN CAMPUS (Continued) **S102439541**

Record ID: DEH2002-HUPFP-102535
Permit Status: Permit Renewed
Active Permit: Y
Child Record Id: DEH2017-HCHEM-0156254
Trade Secret: N
Hazardous Material Type: Pure
Last Updated: 2018-07-27T08:02:46.000
Chemical Name: Dielectric Oil
Common Name: Mineral Oil
Case Number: 8012-95-1

Record ID: DEH2002-HUPFP-102535
Permit Status: Permit Renewed
Active Permit: Y
Child Record Id: DEH2017-HCHEM-0156255
Trade Secret: N
Hazardous Material Type: Pure
Last Updated: 2018-07-27T08:02:46.000
Chemical Name: Dielectric Oil
Common Name: Mineral Oil
Case Number: 8012-95-1

Record ID: DEH2002-HUPFP-102535
Permit Status: Permit Renewed
Active Permit: Y
Child Record Id: DEH2017-HCHEM-0156256
Trade Secret: N
Hazardous Material Type: Mixture
Last Updated: 2018-07-27T08:02:46.000
Chemical Name: OIL
Common Name: OIL
Case Number: 8012-95-1

Record ID: DEH2002-HUPFP-102535
Permit Status: Permit Renewed
Active Permit: Y
Child Record Id: DEH2017-HCHEM-0156257
Trade Secret: N
Hazardous Material Type: Pure
Last Updated: 2018-07-27T08:02:46.000
Chemical Name: DIESEL
Common Name: DIESEL
Case Number: 68334-30-5

Record ID: DEH2002-HUPFP-102535
Permit Status: Permit Renewed
Active Permit: Y
Child Record Id: DEH2017-HCHEM-0156258
Trade Secret: N
Hazardous Material Type: Pure
Last Updated: 2018-07-27T08:02:46.000
Chemical Name: DIESEL
Common Name: DIESEL
Case Number: 68334-30-5

Record ID: DEH2002-HUPFP-102535
Permit Status: Permit Renewed

U C S D MAIN CAMPUS (Continued) **S102439541**

Active Permit: Y
Child Record Id: DEH2017-HCHEM-0156259
Trade Secret: N
Hazardous Material Type: Pure
Last Updated: 2018-07-27T08:02:46.000
Chemical Name: Dielectric Oil
Common Name: Mineral Oil
Case Number: 8012-95-1

Record ID: DEH2002-HUPFP-102535
Permit Status: Permit Renewed
Active Permit: Y
Child Record Id: DEH2017-HCHEM-0156260
Trade Secret: N
Hazardous Material Type: Mixture
Last Updated: 2018-07-27T08:02:46.000
Chemical Name: OIL
Common Name: OIL
Case Number: 8012-95-1

Record ID: DEH2002-HUPFP-102535
Permit Status: Permit Renewed
Active Permit: Y
Child Record Id: DEH2017-HCHEM-0156261
Trade Secret: N
Hazardous Material Type: Pure
Last Updated: 2018-07-27T08:02:46.000
Chemical Name: PROPANE
Common Name: PROPANE
Case Number: 74-98-6

Record ID: DEH2002-HUPFP-102535
Permit Status: Permit Renewed
Active Permit: Y
Child Record Id: DEH2017-HCHEM-0156262
Trade Secret: N
Hazardous Material Type: Pure
Last Updated: 2018-07-27T08:02:46.000
Chemical Name: 1-BUTANOL
Common Name: 1-BUTANOL
Case Number: 71-36-3

Record ID: DEH2002-HUPFP-102535
Permit Status: Permit Renewed
Active Permit: Y
Child Record Id: DEH2017-HCHEM-0156263
Trade Secret: N
Hazardous Material Type: Pure
Last Updated: 2018-07-27T08:02:46.000
Chemical Name: 1-METHYL-2-PYRROLIDINONE
Common Name: 1-METHYL-2-PYRROLIDINONE
Case Number: 872-50-4

Record ID: DEH2002-HUPFP-102535
Permit Status: Permit Renewed
Active Permit: Y
Child Record Id: DEH2017-HCHEM-0156264

U C S D MAIN CAMPUS (Continued) **S102439541**

Trade Secret: N
Hazardous Material Type: Pure
Last Updated: 2018-07-27T08:02:46.000
Chemical Name: 1-PROPANOL
Common Name: 1-PROPANOL
Case Number: 71-23-8

Record ID: DEH2002-HUPFP-102535
Permit Status: Permit Renewed
Active Permit: Y
Child Record Id: DEH2017-HCHEM-0156265
Trade Secret: N
Hazardous Material Type: Pure
Last Updated: 2018-07-27T08:02:46.000
Chemical Name: 2-PROPANOL
Common Name: 2-PROPANOL
Case Number: 67-63-0

Record ID: DEH2002-HUPFP-102535
Permit Status: Permit Renewed
Active Permit: Y
Child Record Id: DEH2017-HCHEM-0156266
Trade Secret: N
Hazardous Material Type: Mixture
Last Updated: 2018-07-27T08:02:46.000
Chemical Name: 5% CARBON DIOXIDE BAL OXYGEN
Common Name: 5% CARBON DIOXIDE BAL OXYGEN
Case Number: Not reported

Record ID: DEH2002-HUPFP-102535
Permit Status: Permit Renewed
Active Permit: Y
Child Record Id: DEH2017-HCHEM-0156267
Trade Secret: N
Hazardous Material Type: Mixture
Last Updated: 2018-07-27T08:02:46.000
Chemical Name: 5% HYDROGEN, 95% ARGON
Common Name: 5% HYDROGEN, 95% ARGON
Case Number: Not reported

Record ID: DEH2002-HUPFP-102535
Permit Status: Permit Renewed
Active Permit: Y
Child Record Id: DEH2017-HCHEM-0156268
Trade Secret: N
Hazardous Material Type: Pure
Last Updated: 2018-07-27T08:02:46.000
Chemical Name: ACETIC ACID
Common Name: ACETIC ACID
Case Number: 64-19-7

Record ID: DEH2002-HUPFP-102535
Permit Status: Permit Renewed
Active Permit: Y
Child Record Id: DEH2017-HCHEM-0156269
Trade Secret: N
Hazardous Material Type: Pure

U C S D MAIN CAMPUS (Continued) **S102439541**

Last Updated: 2018-07-27T08:02:46.000
Chemical Name: ACETONE
Common Name: ACETONE
Case Number: 67-64-1

Record ID: DEH2002-HUPFP-102535
Permit Status: Permit Renewed
Active Permit: Y
Child Record Id: DEH2017-HCHEM-0156270
Trade Secret: N
Hazardous Material Type: Pure
Last Updated: 2018-07-27T08:02:46.000
Chemical Name: ACETONITRILE
Common Name: ACETONITRILE
Case Number: 75-05-8

Record ID: DEH2002-HUPFP-102535
Permit Status: Permit Renewed
Active Permit: Y
Child Record Id: DEH2017-HCHEM-0156271
Trade Secret: N
Hazardous Material Type: Pure
Last Updated: 2018-07-27T08:02:46.000
Chemical Name: ACETYLENE
Common Name: ACETYLENE
Case Number: 74-86-2

Record ID: DEH2002-HUPFP-102535
Permit Status: Permit Renewed
Active Permit: Y
Child Record Id: DEH2017-HCHEM-0156272
Trade Secret: N
Hazardous Material Type: Pure
Last Updated: 2018-07-27T08:02:46.000
Chemical Name: AIR COMPRESSED
Common Name: AIR COMPRESSED
Case Number: 132259-10-0

Record ID: DEH2002-HUPFP-102535
Permit Status: Permit Renewed
Active Permit: Y
Child Record Id: DEH2017-HCHEM-0156273
Trade Secret: N
Hazardous Material Type: Pure
Last Updated: 2018-07-27T08:02:46.000
Chemical Name: AMMONIA
Common Name: AMMONIA
Case Number: 7664-41-7

Record ID: DEH2002-HUPFP-102535
Permit Status: Permit Renewed
Active Permit: Y
Child Record Id: DEH2017-HCHEM-0156275
Trade Secret: N
Hazardous Material Type: Pure
Last Updated: 2018-07-27T08:02:46.000
Chemical Name: AMMONIUM SULFATE

U C S D MAIN CAMPUS (Continued) **S102439541**

Common Name: AMMONIUM SULFATE
Case Number: 7783-20-2

Record ID: DEH2002-HUPFP-102535
Permit Status: Permit Renewed
Active Permit: Y
Child Record Id: DEH2017-HCHEM-0156276
Trade Secret: N
Hazardous Material Type: Pure
Last Updated: 2018-07-27T08:02:46.000
Chemical Name: ARGON
Common Name: ARGON
Case Number: 7440-37-1

Record ID: DEH2002-HUPFP-102535
Permit Status: Permit Renewed
Active Permit: Y
Child Record Id: DEH2017-HCHEM-0156277
Trade Secret: N
Hazardous Material Type: Pure
Last Updated: 2018-07-27T08:02:46.000
Chemical Name: ARGON
Common Name: ARGON
Case Number: 7440-37-1

Record ID: DEH2002-HUPFP-102535
Permit Status: Permit Renewed
Active Permit: Y
Child Record Id: DEH2017-HCHEM-0156278
Trade Secret: N
Hazardous Material Type: Pure
Last Updated: 2018-07-27T08:02:46.000
Chemical Name: BENZENE
Common Name: BENZENE
Case Number: 71-43-2

Record ID: DEH2002-HUPFP-102535
Permit Status: Permit Renewed
Active Permit: Y
Child Record Id: DEH2017-HCHEM-0156279
Trade Secret: N
Hazardous Material Type: Pure
Last Updated: 2018-07-27T08:02:46.000
Chemical Name: BOILER WATER TREATMENT SOLUTION
Common Name: BOILER WATER TREATMENT SOLUTION
Case Number: Not reported

Record ID: DEH2002-HUPFP-102535
Permit Status: Permit Renewed
Active Permit: Y
Child Record Id: DEH2017-HCHEM-0156280
Trade Secret: N
Hazardous Material Type: Pure
Last Updated: 2018-07-27T08:02:46.000
Chemical Name: BORIC ACID
Common Name: BORIC ACID
Case Number: 11113-50-1

U C S D MAIN CAMPUS (Continued) **S102439541**

Record ID: DEH2002-HUPFP-102535
Permit Status: Permit Renewed
Active Permit: Y
Child Record Id: DEH2017-HCHEM-0156281
Trade Secret: N
Hazardous Material Type: Pure
Last Updated: 2018-07-27T08:02:46.000
Chemical Name: BORON TRIFLUORIDE
Common Name: BORON TRIFLUORIDE
Case Number: 7637-07-2

Record ID: DEH2002-HUPFP-102535
Permit Status: Permit Renewed
Active Permit: Y
Child Record Id: DEH2017-HCHEM-0156282
Trade Secret: N
Hazardous Material Type: Pure
Last Updated: 2018-07-27T08:02:46.000
Chemical Name: CALCIUM CHLORIDE
Common Name: CALCIUM CHLORIDE
Case Number: 10043-52-4

Record ID: DEH2002-HUPFP-102535
Permit Status: Permit Renewed
Active Permit: Y
Child Record Id: DEH2017-HCHEM-0156283
Trade Secret: N
Hazardous Material Type: Pure
Last Updated: 2018-07-27T08:02:46.000
Chemical Name: CALCIUM SULFATE
Common Name: CALCIUM SULFATE
Case Number: 7778-18-9

Record ID: DEH2002-HUPFP-102535
Permit Status: Permit Renewed
Active Permit: Y
Child Record Id: DEH2017-HCHEM-0156284
Trade Secret: N
Hazardous Material Type: Pure
Last Updated: 2018-07-27T08:02:46.000
Chemical Name: CARBON DIOXIDE
Common Name: CARBON DIOXIDE
Case Number: 124-38-9

Record ID: DEH2002-HUPFP-102535
Permit Status: Permit Renewed
Active Permit: Y
Child Record Id: DEH2017-HCHEM-0156285
Trade Secret: N
Hazardous Material Type: Mixture
Last Updated: 2018-07-27T08:02:46.000
Chemical Name: CARBON DIOXIDE @ 5%; BALANCE OXYGEN
Common Name: CARBON DIOXIDE @ 5%; BALANCE OXYGEN
Case Number: Not reported

Record ID: DEH2002-HUPFP-102535
Permit Status: Permit Renewed

U C S D MAIN CAMPUS (Continued) **S102439541**

Active Permit: Y
Child Record Id: DEH2017-HCHEM-0156286
Trade Secret: N
Hazardous Material Type: Pure
Last Updated: 2018-07-27T08:02:46.000
Chemical Name: CARBON MONOXIDE
Common Name: CARBON MONOXIDE
Case Number: 630-08-0

Record ID: DEH2002-HUPFP-102535
Permit Status: Permit Renewed
Active Permit: Y
Child Record Id: DEH2017-HCHEM-0156287
Trade Secret: N
Hazardous Material Type: Pure
Last Updated: 2018-07-27T08:02:46.000
Chemical Name: CHLOROFORM
Common Name: CHLOROFORM
Case Number: 67-66-3

Record ID: DEH2002-HUPFP-102535
Permit Status: Permit Renewed
Active Permit: Y
Child Record Id: DEH2017-HCHEM-0156288
Trade Secret: N
Hazardous Material Type: Pure
Last Updated: 2018-07-27T08:02:46.000
Chemical Name: CITRIC ACID
Common Name: CITRIC ACID
Case Number: 6132-04-3

Record ID: DEH2002-HUPFP-102535
Permit Status: Permit Renewed
Active Permit: Y
Child Record Id: DEH2017-HCHEM-0156289
Trade Secret: N
Hazardous Material Type: Pure
Last Updated: 2018-07-27T08:02:46.000
Chemical Name: CYCLOHEXANE
Common Name: CYCLOHEXANE
Case Number: 110-82-7

Record ID: DEH2002-HUPFP-102535
Permit Status: Permit Renewed
Active Permit: Y
Child Record Id: DEH2017-HCHEM-0156291
Trade Secret: N
Hazardous Material Type: Pure
Last Updated: 2018-07-27T08:02:46.000
Chemical Name: DICHLOROMETHANE
Common Name: DICHLOROMETHANE
Case Number: 75-09-2

Record ID: DEH2002-HUPFP-102535
Permit Status: Permit Renewed
Active Permit: Y
Child Record Id: DEH2017-HCHEM-0156292

U C S D MAIN CAMPUS (Continued) **S102439541**

Trade Secret: N
Hazardous Material Type: Pure
Last Updated: 2018-07-27T08:02:46.000
Chemical Name: DIESEL
Common Name: DIESEL
Case Number: 68334-30-5

Record ID: DEH2002-HUPFP-102535
Permit Status: Permit Renewed
Active Permit: Y
Child Record Id: DEH2017-HCHEM-0156293
Trade Secret: N
Hazardous Material Type: Pure
Last Updated: 2018-07-27T08:02:46.000
Chemical Name: DIESEL
Common Name: DIESEL
Case Number: 68334-30-5

Record ID: DEH2002-HUPFP-102535
Permit Status: Permit Renewed
Active Permit: Y
Child Record Id: DEH2017-HCHEM-0156294
Trade Secret: N
Hazardous Material Type: Pure
Last Updated: 2018-07-27T08:02:46.000
Chemical Name: DIETHYL ETHER
Common Name: DIETHYL ETHER
Case Number: 60-29-7

Record ID: DEH2002-HUPFP-102535
Permit Status: Permit Renewed
Active Permit: Y
Child Record Id: DEH2017-HCHEM-0156295
Trade Secret: N
Hazardous Material Type: Pure
Last Updated: 2018-07-27T08:02:46.000
Chemical Name: DIMETHYL SULFOXIDE
Common Name: DIMETHYL SULFOXIDE
Case Number: 67-68-5

Record ID: DEH2002-HUPFP-102535
Permit Status: Permit Renewed
Active Permit: Y
Child Record Id: DEH2017-HCHEM-0156296
Trade Secret: N
Hazardous Material Type: Pure
Last Updated: 2018-07-27T08:02:46.000
Chemical Name: ENVIRO-KLEEN
Common Name: ENVIRO-KLEEN
Case Number: Not reported

Record ID: DEH2002-HUPFP-102535
Permit Status: Permit Renewed
Active Permit: Y
Child Record Id: DEH2017-HCHEM-0156297
Trade Secret: N
Hazardous Material Type: Pure

U C S D MAIN CAMPUS (Continued) **S102439541**

Last Updated: 2018-07-27T08:02:46.000
Chemical Name: ETHYL ACETATE
Common Name: ETHYL ACETATE
Case Number: 141-78-6

Record ID: DEH2002-HUPFP-102535
Permit Status: Permit Renewed
Active Permit: Y
Child Record Id: DEH2017-HCHEM-0156298
Trade Secret: N
Hazardous Material Type: Pure
Last Updated: 2018-07-27T08:02:46.000
Chemical Name: ETHYL ALCOHOL
Common Name: ETHYL ALCOHOL
Case Number: 64-17-5

Record ID: DEH2002-HUPFP-102535
Permit Status: Permit Renewed
Active Permit: Y
Child Record Id: DEH2017-HCHEM-0156299
Trade Secret: N
Hazardous Material Type: Pure
Last Updated: 2018-07-27T08:02:46.000
Chemical Name: ETHYL ALCOHOL
Common Name: ETHYL ALCOHOL
Case Number: 64-17-5

Record ID: DEH2002-HUPFP-102535
Permit Status: Permit Renewed
Active Permit: Y
Child Record Id: DEH2017-HCHEM-0156300
Trade Secret: N
Hazardous Material Type: Pure
Last Updated: 2018-07-27T08:02:46.000
Chemical Name: ETHYLENE GLYCOL
Common Name: ETHYLENE GLYCOL
Case Number: 107-21-1

Record ID: DEH2002-HUPFP-102535
Permit Status: Permit Renewed
Active Permit: Y
Child Record Id: DEH2017-HCHEM-0156301
Trade Secret: N
Hazardous Material Type: Pure
Last Updated: 2018-07-27T08:02:46.000
Chemical Name: ETHYLENEDIAMINE TETRAACETIC ACID
Common Name: ETHYLENEDIAMINE TETRAACETIC ACID
Case Number: 60-00-4

Record ID: DEH2002-HUPFP-102535
Permit Status: Permit Renewed
Active Permit: Y
Child Record Id: DEH2017-HCHEM-0156302
Trade Secret: N
Hazardous Material Type: Pure
Last Updated: 2018-07-27T08:02:46.000
Chemical Name: FORMALDEHYDE

U C S D MAIN CAMPUS (Continued) **S102439541**

Common Name: FORMALDEHYDE
Case Number: 50-00-0

Record ID: DEH2002-HUPFP-102535
Permit Status: Permit Renewed
Active Permit: Y
Child Record Id: DEH2017-HCHEM-0156303
Trade Secret: N
Hazardous Material Type: Pure
Last Updated: 2018-07-27T08:02:46.000
Chemical Name: GLYCERIN
Common Name: GLYCERIN
Case Number: 56-81-5

Record ID: DEH2002-HUPFP-102535
Permit Status: Permit Renewed
Active Permit: Y
Child Record Id: DEH2017-HCHEM-0156305
Trade Secret: N
Hazardous Material Type: Pure
Last Updated: 2018-07-27T08:02:46.000
Chemical Name: GUANIDINE HYDROCHLORIDE
Common Name: GUANIDINE HYDROCHLORIDE
Case Number: 50-01-1

Record ID: DEH2002-HUPFP-102535
Permit Status: Permit Renewed
Active Permit: Y
Child Record Id: DEH2017-HCHEM-0156306
Trade Secret: N
Hazardous Material Type: Pure
Last Updated: 2018-07-27T08:02:46.000
Chemical Name: HELIUM
Common Name: HELIUM
Case Number: 7440-59-7

Record ID: DEH2002-HUPFP-102535
Permit Status: Permit Renewed
Active Permit: Y
Child Record Id: DEH2017-HCHEM-0156307
Trade Secret: N
Hazardous Material Type: Pure
Last Updated: 2018-07-27T08:02:46.000
Chemical Name: HELIUM
Common Name: HELIUM
Case Number: 7440-59-7

Record ID: DEH2002-HUPFP-102535
Permit Status: Permit Renewed
Active Permit: Y
Child Record Id: DEH2017-HCHEM-0156310
Trade Secret: N
Hazardous Material Type: Pure
Last Updated: 2018-07-27T08:02:46.000
Chemical Name: HYDROCHLORIC ACID
Common Name: HYDROCHLORIC ACID
Case Number: 7647-01-0

U C S D MAIN CAMPUS (Continued) **S102439541**

Record ID:	DEH2002-HUPFP-102535
Permit Status:	Permit Renewed
Active Permit:	Y
Child Record Id:	DEH2017-HCHEM-0156311
Trade Secret:	N
Hazardous Material Type:	Pure
Last Updated:	2018-07-27T08:02:46.000
Chemical Name:	HYDROGEN
Common Name:	HYDROGEN
Case Number:	1333-74-0

Record ID:	DEH2002-HUPFP-102535
Permit Status:	Permit Renewed
Active Permit:	Y
Child Record Id:	DEH2017-HCHEM-0156312
Trade Secret:	N
Hazardous Material Type:	Pure
Last Updated:	2018-07-27T08:02:46.000
Chemical Name:	HYDROGEN PEROXIDE
Common Name:	HYDROGEN PEROXIDE
Case Number:	7722-84-1

Record ID:	DEH2002-HUPFP-102535
Permit Status:	Permit Renewed
Active Permit:	Y
Child Record Id:	DEH2017-HCHEM-0156313
Trade Secret:	N
Hazardous Material Type:	Mixture
Last Updated:	2018-07-27T08:02:46.000
Chemical Name:	HYDROGEN<5.5% BALANCE NITROGEN
Common Name:	HYDROGEN<5.5% BALANCE NITROGEN
Case Number:	Not reported

Record ID:	DEH2002-HUPFP-102535
Permit Status:	Permit Renewed
Active Permit:	Y
Child Record Id:	DEH2017-HCHEM-0156314
Trade Secret:	N
Hazardous Material Type:	Pure
Last Updated:	2018-07-27T08:02:46.000
Chemical Name:	MAGNESIUM SULFATE
Common Name:	MAGNESIUM SULFATE
Case Number:	7487-88-9

Record ID:	DEH2002-HUPFP-102535
Permit Status:	Permit Renewed
Active Permit:	Y
Child Record Id:	DEH2017-HCHEM-0156315
Trade Secret:	N
Hazardous Material Type:	Pure
Last Updated:	2018-07-27T08:02:46.000
Chemical Name:	METHYL ALCOHOL
Common Name:	METHYL ALCOHOL
Case Number:	67-56-1

Record ID:	DEH2002-HUPFP-102535
Permit Status:	Permit Renewed

U C S D MAIN CAMPUS (Continued) **S102439541**

Active Permit: Y
Child Record Id: DEH2017-HCHEM-0156316
Trade Secret: N
Hazardous Material Type: Pure
Last Updated: 2018-07-27T08:02:46.000
Chemical Name: MINERAL OIL
Common Name: MINERAL OIL
Case Number: 8012-95-1

Record ID: DEH2002-HUPFP-102535
Permit Status: Permit Renewed
Active Permit: Y
Child Record Id: DEH2017-HCHEM-0156317
Trade Secret: N
Hazardous Material Type: Pure
Last Updated: 2018-07-27T08:02:46.000
Chemical Name: N,N-DIMETHYLFORMAMIDE
Common Name: N,N-DIMETHYLFORMAMIDE
Case Number: 68-12-2

Record ID: DEH2002-HUPFP-102535
Permit Status: Permit Renewed
Active Permit: Y
Child Record Id: DEH2017-HCHEM-0156318
Trade Secret: N
Hazardous Material Type: Pure
Last Updated: 2018-07-27T08:02:46.000
Chemical Name: NEON
Common Name: NEON
Case Number: 14981-57-8

Record ID: DEH2002-HUPFP-102535
Permit Status: Permit Renewed
Active Permit: Y
Child Record Id: DEH2017-HCHEM-0156319
Trade Secret: N
Hazardous Material Type: Pure
Last Updated: 2018-07-27T08:02:46.000
Chemical Name: NITRIC ACID >68%
Common Name: NITRIC ACID >68%
Case Number: 7697-37-2

Record ID: DEH2002-HUPFP-102535
Permit Status: Permit Renewed
Active Permit: Y
Child Record Id: DEH2017-HCHEM-0156320
Trade Secret: N
Hazardous Material Type: Pure
Last Updated: 2018-07-27T08:02:46.000
Chemical Name: NITROGEN
Common Name: NITROGEN
Case Number: 7727-37-9

Record ID: DEH2002-HUPFP-102535
Permit Status: Permit Renewed
Active Permit: Y
Child Record Id: DEH2017-HCHEM-0156321

U C S D MAIN CAMPUS (Continued) **S102439541**

Trade Secret: N
Hazardous Material Type: Pure
Last Updated: 2018-07-27T08:02:46.000
Chemical Name: NITROGEN
Common Name: NITROGEN
Case Number: 7727-37-9

Record ID: DEH2002-HUPFP-102535
Permit Status: Permit Renewed
Active Permit: Y
Child Record Id: DEH2017-HCHEM-0156322
Trade Secret: N
Hazardous Material Type: Pure
Last Updated: 2018-07-27T08:02:46.000
Chemical Name: NITROUS OXIDE
Common Name: NITROUS OXIDE
Case Number: 10024-97-2

Record ID: DEH2002-HUPFP-102535
Permit Status: Permit Renewed
Active Permit: Y
Child Record Id: DEH2017-HCHEM-0156323
Trade Secret: N
Hazardous Material Type: Mixture
Last Updated: 2018-07-27T08:02:46.000
Chemical Name: OIL
Common Name: OIL
Case Number: 8012-95-1

Record ID: DEH2002-HUPFP-102535
Permit Status: Permit Renewed
Active Permit: Y
Child Record Id: DEH2017-HCHEM-0156324
Trade Secret: N
Hazardous Material Type: Pure
Last Updated: 2018-07-27T08:02:46.000
Chemical Name: OXYGEN
Common Name: OXYGEN
Case Number: 7782-44-7

Record ID: DEH2002-HUPFP-102535
Permit Status: Permit Renewed
Active Permit: Y
Child Record Id: DEH2017-HCHEM-0156325
Trade Secret: N
Hazardous Material Type: Mixture
Last Updated: 2018-07-27T08:02:46.000
Chemical Name: OXYGEN < 20%; BALANCE HELIUM
Common Name: OXYGEN < 20%; BALANCE HELIUM
Case Number: Not reported

Record ID: DEH2002-HUPFP-102535
Permit Status: Permit Renewed
Active Permit: Y
Child Record Id: DEH2017-HCHEM-0156328
Trade Secret: N
Hazardous Material Type: Pure

U C S D MAIN CAMPUS (Continued) **S102439541**

Last Updated: 2018-07-27T08:02:46.000
Chemical Name: PETROLEUM BASE OIL
Common Name: PETROLEUM BASE OIL
Case Number: 64741-88-4

Record ID: DEH2002-HUPFP-102535
Permit Status: Permit Renewed
Active Permit: Y
Child Record Id: DEH2017-HCHEM-0156329
Trade Secret: N
Hazardous Material Type: Pure
Last Updated: 2018-07-27T08:02:46.000
Chemical Name: PETROLEUM ETHER
Common Name: PETROLEUM ETHER
Case Number: 8032-32-4

Record ID: DEH2002-HUPFP-102535
Permit Status: Permit Renewed
Active Permit: Y
Child Record Id: DEH2017-HCHEM-0156330
Trade Secret: N
Hazardous Material Type: Pure
Last Updated: 2018-07-27T08:02:46.000
Chemical Name: PETROLEUM OIL
Common Name: PETROLEUM OIL
Case Number: 68815-10-1

Record ID: DEH2002-HUPFP-102535
Permit Status: Permit Renewed
Active Permit: Y
Child Record Id: DEH2017-HCHEM-0156331
Trade Secret: N
Hazardous Material Type: Pure
Last Updated: 2018-07-27T08:02:46.000
Chemical Name: PHOSPHORIC ACID
Common Name: PHOSPHORIC ACID
Case Number: 7664-38-2

Record ID: DEH2002-HUPFP-102535
Permit Status: Permit Renewed
Active Permit: Y
Child Record Id: DEH2017-HCHEM-0156332
Trade Secret: N
Hazardous Material Type: Pure
Last Updated: 2018-07-27T08:02:46.000
Chemical Name: POLY(ETHYLENE GYLCOL)
Common Name: POLY(ETHYLENE GYLCOL)
Case Number: 25322-68-3

Record ID: DEH2002-HUPFP-102535
Permit Status: Permit Renewed
Active Permit: Y
Child Record Id: DEH2017-HCHEM-0156333
Trade Secret: N
Hazardous Material Type: Pure
Last Updated: 2018-07-27T08:02:46.000
Chemical Name: POTASSIUM CHLORIDE

U C S D MAIN CAMPUS (Continued) **S102439541**

Common Name: POTASSIUM CHLORIDE
Case Number: 7447-40-7

Record ID: DEH2002-HUPFP-102535
Permit Status: Permit Renewed
Active Permit: Y
Child Record Id: DEH2017-HCHEM-0156334
Trade Secret: N
Hazardous Material Type: Pure
Last Updated: 2018-07-27T08:02:46.000
Chemical Name: POTASSIUM HYDROXIDE
Common Name: POTASSIUM HYDROXIDE
Case Number: 1310-58-3

Record ID: DEH2002-HUPFP-102535
Permit Status: Permit Renewed
Active Permit: Y
Child Record Id: DEH2017-HCHEM-0156335
Trade Secret: N
Hazardous Material Type: Pure
Last Updated: 2018-07-27T08:02:46.000
Chemical Name: POTASSIUM PHOSPHATE DIBASIC
Common Name: POTASSIUM PHOSPHATE DIBASIC
Case Number: 7758-11-4

Record ID: DEH2002-HUPFP-102535
Permit Status: Permit Renewed
Active Permit: Y
Child Record Id: DEH2017-HCHEM-0156336
Trade Secret: N
Hazardous Material Type: Pure
Last Updated: 2018-07-27T08:02:46.000
Chemical Name: POTASSIUM PHOSPHATE MONOBASIC
Common Name: POTASSIUM PHOSPHATE MONOBASIC
Case Number: 7778-77-0

Record ID: DEH2002-HUPFP-102535
Permit Status: Permit Renewed
Active Permit: Y
Child Record Id: DEH2017-HCHEM-0156337
Trade Secret: N
Hazardous Material Type: Pure
Last Updated: 2018-07-27T08:02:46.000
Chemical Name: PROPANE
Common Name: PROPANE
Case Number: 74-98-6

Record ID: DEH2002-HUPFP-102535
Permit Status: Permit Renewed
Active Permit: Y
Child Record Id: DEH2017-HCHEM-0156338
Trade Secret: N
Hazardous Material Type: Pure
Last Updated: 2018-07-27T08:02:46.000
Chemical Name: PROPENE
Common Name: PROPENE
Case Number: 115-07-1

U C S D MAIN CAMPUS (Continued) **S102439541**

Record ID: DEH2002-HUPFP-102535
Permit Status: Permit Renewed
Active Permit: Y
Child Record Id: DEH2017-HCHEM-0156339
Trade Secret: N
Hazardous Material Type: Pure
Last Updated: 2018-07-27T08:02:46.000
Chemical Name: PYRIDINE
Common Name: PYRIDINE
Case Number: 110-86-1

Record ID: DEH2002-HUPFP-102535
Permit Status: Permit Renewed
Active Permit: Y
Child Record Id: DEH2017-HCHEM-0156340
Trade Secret: N
Hazardous Material Type: Pure
Last Updated: 2018-07-27T08:02:46.000
Chemical Name: SODIUM ACETATE, ANHYDROUS
Common Name: SODIUM ACETATE, ANHYDROUS
Case Number: 127-09-3

Record ID: DEH2002-HUPFP-102535
Permit Status: Permit Renewed
Active Permit: Y
Child Record Id: DEH2017-HCHEM-0156341
Trade Secret: N
Hazardous Material Type: Pure
Last Updated: 2018-07-27T08:02:46.000
Chemical Name: SODIUM BICARBONATE
Common Name: SODIUM BICARBONATE
Case Number: 144-55-8

Record ID: DEH2002-HUPFP-102535
Permit Status: Permit Renewed
Active Permit: Y
Child Record Id: DEH2017-HCHEM-0156342
Trade Secret: N
Hazardous Material Type: Pure
Last Updated: 2018-07-27T08:02:46.000
Chemical Name: SODIUM CARBONATE
Common Name: SODIUM CARBONATE
Case Number: 497-19-8

Record ID: DEH2002-HUPFP-102535
Permit Status: Permit Renewed
Active Permit: Y
Child Record Id: DEH2017-HCHEM-0156343
Trade Secret: N
Hazardous Material Type: Pure
Last Updated: 2018-07-27T08:02:46.000
Chemical Name: SODIUM CHLORIDE
Common Name: SODIUM CHLORIDE
Case Number: 7647-14-5

Record ID: DEH2002-HUPFP-102535
Permit Status: Permit Renewed

U C S D MAIN CAMPUS (Continued) **S102439541**

Active Permit: Y
Child Record Id: DEH2017-HCHEM-0156344
Trade Secret: N
Hazardous Material Type: Pure
Last Updated: 2018-07-27T08:02:46.000
Chemical Name: SODIUM CITRATE
Common Name: SODIUM CITRATE
Case Number: 6132-04-3

Record ID: DEH2002-HUPFP-102535
Permit Status: Permit Renewed
Active Permit: Y
Child Record Id: DEH2017-HCHEM-0156345
Trade Secret: N
Hazardous Material Type: Pure
Last Updated: 2018-07-27T08:02:46.000
Chemical Name: SODIUM HYDROXIDE
Common Name: SODIUM HYDROXIDE
Case Number: 1310-73-2

Record ID: DEH2002-HUPFP-102535
Permit Status: Permit Renewed
Active Permit: Y
Child Record Id: DEH2017-HCHEM-0156346
Trade Secret: N
Hazardous Material Type: Pure
Last Updated: 2018-07-27T08:02:46.000
Chemical Name: SODIUM HYDROXIDE
Common Name: SODIUM HYDROXIDE
Case Number: 1310-73-2

Record ID: DEH2002-HUPFP-102535
Permit Status: Permit Renewed
Active Permit: Y
Child Record Id: DEH2017-HCHEM-0156347
Trade Secret: N
Hazardous Material Type: Pure
Last Updated: 2018-07-27T08:02:46.000
Chemical Name: SODIUM HYPOCHLORITE
Common Name: SODIUM HYPOCHLORITE
Case Number: 7681-52-9

Record ID: DEH2002-HUPFP-102535
Permit Status: Permit Renewed
Active Permit: Y
Child Record Id: DEH2017-HCHEM-0156348
Trade Secret: N
Hazardous Material Type: Pure
Last Updated: 2018-07-27T08:02:46.000
Chemical Name: SODIUM LAURYL SULFATE
Common Name: SODIUM LAURYL SULFATE
Case Number: 151-21-3

Record ID: DEH2002-HUPFP-102535
Permit Status: Permit Renewed
Active Permit: Y
Child Record Id: DEH2017-HCHEM-0156349

U C S D MAIN CAMPUS (Continued) **S102439541**

Trade Secret: N
Hazardous Material Type: Pure
Last Updated: 2018-07-27T08:02:46.000
Chemical Name: SODIUM PHOSPHATE
Common Name: SODIUM PHOSPHATE
Case Number: 7558-80-7

Record ID: DEH2002-HUPFP-102535
Permit Status: Permit Renewed
Active Permit: Y
Child Record Id: DEH2017-HCHEM-0156351
Trade Secret: N
Hazardous Material Type: Pure
Last Updated: 2018-07-27T08:02:46.000
Chemical Name: SODIUM PHOSPHATE MONOBASIC
Common Name: SODIUM PHOSPHATE MONOBASIC
Case Number: 10049-21-5

Record ID: DEH2002-HUPFP-102535
Permit Status: Permit Renewed
Active Permit: Y
Child Record Id: DEH2017-HCHEM-0156352
Trade Secret: N
Hazardous Material Type: Pure
Last Updated: 2018-07-27T08:02:46.000
Chemical Name: SODIUM PYROPHOSPHATE DECAHYDRATE
Common Name: SODIUM PYROPHOSPHATE DECAHYDRATE
Case Number: 13472-36-1

Record ID: DEH2002-HUPFP-102535
Permit Status: Permit Renewed
Active Permit: Y
Child Record Id: DEH2017-HCHEM-0156353
Trade Secret: N
Hazardous Material Type: Pure
Last Updated: 2018-07-27T08:02:46.000
Chemical Name: SODIUM THIOSULFATE
Common Name: SODIUM THIOSULFATE
Case Number: 7772-98-7

Record ID: DEH2002-HUPFP-102535
Permit Status: Permit Renewed
Active Permit: Y
Child Record Id: DEH2017-HCHEM-0156354
Trade Secret: N
Hazardous Material Type: Pure
Last Updated: 2018-07-27T08:02:46.000
Chemical Name: SUCROSE
Common Name: SUCROSE
Case Number: 57-50-1

Record ID: DEH2002-HUPFP-102535
Permit Status: Permit Renewed
Active Permit: Y
Child Record Id: DEH2017-HCHEM-0156355
Trade Secret: N
Hazardous Material Type: Pure

U C S D MAIN CAMPUS (Continued) **S102439541**

Last Updated: 2018-07-27T08:02:46.000
Chemical Name: SULFURIC ACID
Common Name: SULFURIC ACID
Case Number: 7664-93-9

Record ID: DEH2002-HUPFP-102535
Permit Status: Permit Renewed
Active Permit: Y
Child Record Id: DEH2017-HCHEM-0156356
Trade Secret: N
Hazardous Material Type: Pure
Last Updated: 2018-07-27T08:02:46.000
Chemical Name: TERT-BUTYL METHYL ETHER
Common Name: TERT-BUTYL METHYL ETHER
Case Number: 1634-04-4

Record ID: DEH2002-HUPFP-102535
Permit Status: Permit Renewed
Active Permit: Y
Child Record Id: DEH2017-HCHEM-0156357
Trade Secret: N
Hazardous Material Type: Pure
Last Updated: 2018-07-27T08:02:46.000
Chemical Name: TETRAFLUOROMETHANE
Common Name: TETRAFLUOROMETHANE
Case Number: 75-73-0

Record ID: DEH2002-HUPFP-102535
Permit Status: Permit Renewed
Active Permit: Y
Child Record Id: DEH2017-HCHEM-0156358
Trade Secret: N
Hazardous Material Type: Pure
Last Updated: 2018-07-27T08:02:46.000
Chemical Name: TETRAHYDROFURAN
Common Name: TETRAHYDROFURAN
Case Number: 109-99-9

Record ID: DEH2002-HUPFP-102535
Permit Status: Permit Renewed
Active Permit: Y
Child Record Id: DEH2017-HCHEM-0156359
Trade Secret: N
Hazardous Material Type: Pure
Last Updated: 2018-07-27T08:02:46.000
Chemical Name: TOLUENE
Common Name: TOLUENE
Case Number: 108-88-3

Record ID: DEH2002-HUPFP-102535
Permit Status: Permit Renewed
Active Permit: Y
Child Record Id: DEH2017-HCHEM-0156360
Trade Secret: N
Hazardous Material Type: Pure
Last Updated: 2018-07-27T08:02:46.000
Chemical Name: TRICHLOROACETIC ACID

U C S D MAIN CAMPUS (Continued) **S102439541**

Common Name: TRICHLOROACETIC ACID
Case Number: 76-03-9

Record ID: DEH2002-HUPFP-102535
Permit Status: Permit Renewed
Active Permit: Y
Child Record Id: DEH2017-HCHEM-0156361
Trade Secret: N
Hazardous Material Type: Pure
Last Updated: 2018-07-27T08:02:46.000
Chemical Name: TRIZMA BASE
Common Name: TRIZMA BASE
Case Number: 77-86-1

Record ID: DEH2002-HUPFP-102535
Permit Status: Permit Renewed
Active Permit: Y
Child Record Id: DEH2017-HCHEM-0156362
Trade Secret: N
Hazardous Material Type: Pure
Last Updated: 2018-07-27T08:02:46.000
Chemical Name: TRIZMA HYDROCHLORIDE
Common Name: TRIZMA HYDROCHLORIDE
Case Number: 1185-53-1

Record ID: DEH2002-HUPFP-102535
Permit Status: Permit Renewed
Active Permit: Y
Child Record Id: DEH2017-HCHEM-0156363
Trade Secret: N
Hazardous Material Type: Pure
Last Updated: 2018-07-27T08:02:46.000
Chemical Name: UREA
Common Name: UREA
Case Number: 57-13-6

Record ID: DEH2002-HUPFP-102535
Permit Status: Permit Renewed
Active Permit: Y
Child Record Id: DEH2017-HCHEM-0156364
Trade Secret: N
Hazardous Material Type: Pure
Last Updated: 2018-07-27T08:02:46.000
Chemical Name: XENON
Common Name: XENON
Case Number: 7440-63-3

Record ID: DEH2002-HUPFP-102535
Permit Status: Permit Renewed
Active Permit: Y
Child Record Id: DEH2017-HCHEM-0156365
Trade Secret: N
Hazardous Material Type: Pure
Last Updated: 2018-07-27T08:02:46.000
Chemical Name: XYLENE
Common Name: XYLENE
Case Number: 1330-20-7

U C S D MAIN CAMPUS (Continued) **S102439541**

Record ID: DEH2002-HUPFP-102535
Permit Status: Permit Renewed
Active Permit: Y
Child Record Id: DEH2017-HCHEM-0156366
Trade Secret: N
Hazardous Material Type: Pure
Last Updated: 2018-07-27T08:02:46.000
Chemical Name: YEAST EXTRACT
Common Name: YEAST EXTRACT
Case Number: 8119-29-0

Record ID: DEH2002-HUPFP-102535
Permit Status: Permit Renewed
Active Permit: Y
Child Record Id: DEH2017-HCHEM-0156367
Trade Secret: N
Hazardous Material Type: Pure
Last Updated: 2018-07-27T08:02:46.000
Chemical Name: ZINC OXIDE
Common Name: ZINC OXIDE
Case Number: 1314-13-2

Record ID: DEH2002-HUPFP-102535
Permit Status: Permit Renewed
Active Permit: Y
Child Record Id: DEH2017-HCHEM-0156368
Trade Secret: N
Hazardous Material Type: Pure
Last Updated: 2018-07-27T08:02:46.000
Chemical Name: Dielectric Oil
Common Name: Mineral Oil
Case Number: 8012-95-1

Record ID: DEH2002-HUPFP-102535
Permit Status: Permit Renewed
Active Permit: Y
Child Record Id: DEH2017-HCHEM-0156369
Trade Secret: N
Hazardous Material Type: Pure
Last Updated: 2018-07-27T08:02:46.000
Chemical Name: DIESEL
Common Name: DIESEL
Case Number: 68334-30-5

Record ID: DEH2002-HUPFP-102535
Permit Status: Permit Renewed
Active Permit: Y
Child Record Id: DEH2017-HCHEM-0156370
Trade Secret: N
Hazardous Material Type: Pure
Last Updated: 2018-07-27T08:02:46.000
Chemical Name: Hydraulic Oil
Common Name: Hydraulic Oil
Case Number: 8012-95-1

Record ID: DEH2002-HUPFP-102535
Permit Status: Permit Renewed

U C S D MAIN CAMPUS (Continued) **S102439541**

Active Permit: Y
Child Record Id: DEH2017-HCHEM-0156371
Trade Secret: N
Hazardous Material Type: Pure
Last Updated: 2018-07-27T08:02:46.000
Chemical Name: OIL
Common Name: OIL
Case Number: 8012-95-1

Record ID: DEH2002-HUPFP-102535
Permit Status: Permit Renewed
Active Permit: Y
Child Record Id: DEH2017-HCHEM-0156372
Trade Secret: N
Hazardous Material Type: Pure
Last Updated: 2018-07-27T08:02:46.000
Chemical Name: OIL
Common Name: OIL
Case Number: 8012-95-1

Record ID: DEH2002-HUPFP-102535
Permit Status: Permit Renewed
Active Permit: Y
Child Record Id: DEH2017-HCHEM-0156373
Trade Secret: N
Hazardous Material Type: Pure
Last Updated: 2018-07-27T08:02:46.000
Chemical Name: Dielectric Oil
Common Name: Mineral Oil
Case Number: 8012-95-1

Record ID: DEH2002-HUPFP-102535
Permit Status: Permit Renewed
Active Permit: Y
Child Record Id: DEH2017-HCHEM-0156374
Trade Secret: N
Hazardous Material Type: Pure
Last Updated: 2018-07-27T08:02:46.000
Chemical Name: Hydraulic Oil
Common Name: Hydraulic Oil
Case Number: 8012-95-1

Record ID: DEH2002-HUPFP-102535
Permit Status: Permit Renewed
Active Permit: Y
Child Record Id: DEH2017-HCHEM-0156375
Trade Secret: N
Hazardous Material Type: Pure
Last Updated: 2018-07-27T08:02:46.000
Chemical Name: OIL
Common Name: OIL
Case Number: 8012-95-1

Record ID: DEH2002-HUPFP-102535
Permit Status: Permit Renewed
Active Permit: Y
Child Record Id: DEH2017-HCHEM-0156376

U C S D MAIN CAMPUS (Continued) **S102439541**

Trade Secret: N
Hazardous Material Type: Pure
Last Updated: 2018-07-27T08:02:46.000
Chemical Name: AIR COMPRESSED
Common Name: AIR COMPRESSED
Case Number: 132259-10-0

Record ID: DEH2002-HUPFP-102535
Permit Status: Permit Renewed
Active Permit: Y
Child Record Id: DEH2017-HCHEM-0156379
Trade Secret: N
Hazardous Material Type: Pure
Last Updated: 2018-07-27T08:02:46.000
Chemical Name: OIL
Common Name: OIL
Case Number: 8012-95-1

Record ID: DEH2002-HUPFP-102535
Permit Status: Permit Renewed
Active Permit: Y
Child Record Id: DEH2017-HCHEM-0156380
Trade Secret: N
Hazardous Material Type: Pure
Last Updated: 2018-07-27T08:02:46.000
Chemical Name: Dielectric Oil
Common Name: Mineral Oil
Case Number: 8012-95-1

Record ID: DEH2002-HUPFP-102535
Permit Status: Permit Renewed
Active Permit: Y
Child Record Id: DEH2017-HCHEM-0156381
Trade Secret: N
Hazardous Material Type: Pure
Last Updated: 2018-07-27T08:02:46.000
Chemical Name: Dielectric Oil
Common Name: Mineral Oil
Case Number: 8012-95-1

Record ID: DEH2002-HUPFP-102535
Permit Status: Permit Renewed
Active Permit: Y
Child Record Id: DEH2017-HCHEM-0156382
Trade Secret: N
Hazardous Material Type: Pure
Last Updated: 2018-07-27T08:02:46.000
Chemical Name: Hydraulic Oil
Common Name: Hydraulic Oil
Case Number: 8012-95-1

Record ID: DEH2002-HUPFP-102535
Permit Status: Permit Renewed
Active Permit: Y
Child Record Id: DEH2017-HCHEM-0156383
Trade Secret: N
Hazardous Material Type: Pure

U C S D MAIN CAMPUS (Continued) **S102439541**

Last Updated: 2018-07-27T08:02:46.000
Chemical Name: ACETONE
Common Name: ACETONE
Case Number: 67-64-1

Record ID: DEH2002-HUPFP-102535
Permit Status: Permit Renewed
Active Permit: Y
Child Record Id: DEH2017-HCHEM-0156384
Trade Secret: N
Hazardous Material Type: Pure
Last Updated: 2018-07-27T08:02:46.000
Chemical Name: ACETYLENE
Common Name: ACETYLENE
Case Number: 74-86-2

Record ID: DEH2002-HUPFP-102535
Permit Status: Permit Renewed
Active Permit: Y
Child Record Id: DEH2017-HCHEM-0156385
Trade Secret: N
Hazardous Material Type: Mixture
Last Updated: 2018-07-27T08:02:46.000
Chemical Name: CARBON DIOXIDE < 50%; BALANCE ARGON
Common Name: CARBON DIOXIDE < 50%; BALANCE ARGON
Case Number: Not reported

Record ID: DEH2002-HUPFP-102535
Permit Status: Permit Renewed
Active Permit: Y
Child Record Id: DEH2017-HCHEM-0156386
Trade Secret: N
Hazardous Material Type: Pure
Last Updated: 2018-07-27T08:02:46.000
Chemical Name: EPOXY HARDENER
Common Name: EPOXY HARDENER
Case Number: Not reported

Record ID: DEH2002-HUPFP-102535
Permit Status: Permit Renewed
Active Permit: Y
Child Record Id: DEH2017-HCHEM-0156387
Trade Secret: N
Hazardous Material Type: Pure
Last Updated: 2018-07-27T08:02:46.000
Chemical Name: EPOXY RESIN
Common Name: EPOXY RESIN
Case Number: 25068-38-6

Record ID: DEH2002-HUPFP-102535
Permit Status: Permit Renewed
Active Permit: Y
Child Record Id: DEH2017-HCHEM-0156388
Trade Secret: N
Hazardous Material Type: Pure
Last Updated: 2018-07-27T08:02:46.000
Chemical Name: EPOXY RESIN

U C S D MAIN CAMPUS (Continued) **S102439541**

Common Name: EPOXY RESIN
Case Number: 61788-97-4

Record ID: DEH2002-HUPFP-102535
Permit Status: Permit Renewed
Active Permit: Y
Child Record Id: DEH2017-HCHEM-0156389
Trade Secret: N
Hazardous Material Type: Pure
Last Updated: 2018-07-27T08:02:46.000
Chemical Name: GASOLINE
Common Name: GASOLINE
Case Number: 86290-81-5

Record ID: DEH2002-HUPFP-102535
Permit Status: Permit Renewed
Active Permit: Y
Child Record Id: DEH2017-HCHEM-0156390
Trade Secret: N
Hazardous Material Type: Pure
Last Updated: 2018-07-27T08:02:46.000
Chemical Name: HEAT TRANSFER FLUID
Common Name: HEAT TRANSFER FLUID
Case Number: Not reported

Record ID: DEH2002-HUPFP-102535
Permit Status: Permit Renewed
Active Permit: Y
Child Record Id: DEH2017-HCHEM-0156391
Trade Secret: N
Hazardous Material Type: Mixture
Last Updated: 2018-07-27T08:02:46.000
Chemical Name: OIL
Common Name: OIL
Case Number: 8012-95-1

Record ID: DEH2002-HUPFP-102535
Permit Status: Permit Renewed
Active Permit: Y
Child Record Id: DEH2017-HCHEM-0156392
Trade Secret: N
Hazardous Material Type: Pure
Last Updated: 2018-07-27T08:02:46.000
Chemical Name: OXYGEN
Common Name: OXYGEN
Case Number: 7782-44-7

Record ID: DEH2002-HUPFP-102535
Permit Status: Permit Renewed
Active Permit: Y
Child Record Id: DEH2017-HCHEM-0156393
Trade Secret: N
Hazardous Material Type: Pure
Last Updated: 2018-07-27T08:02:46.000
Chemical Name: PAINT
Common Name: PAINT
Case Number: 8052-41-3

U C S D MAIN CAMPUS (Continued) **S102439541**

Record ID: DEH2002-HUPFP-102535
Permit Status: Permit Renewed
Active Permit: Y
Child Record Id: DEH2017-HCHEM-0156394
Trade Secret: N
Hazardous Material Type: Pure
Last Updated: 2018-07-27T08:02:46.000
Chemical Name: PAINT
Common Name: PAINT
Case Number: 8052-41-3

Record ID: DEH2002-HUPFP-102535
Permit Status: Permit Renewed
Active Permit: Y
Child Record Id: DEH2017-HCHEM-0156395
Trade Secret: N
Hazardous Material Type: Mixture
Last Updated: 2018-07-27T08:02:46.000
Chemical Name: OIL
Common Name: OIL
Case Number: 8012-95-1

Record ID: DEH2002-HUPFP-102535
Permit Status: Permit Renewed
Active Permit: Y
Child Record Id: DEH2017-HCHEM-0156396
Trade Secret: N
Hazardous Material Type: Pure
Last Updated: 2018-07-27T08:02:46.000
Chemical Name: PROPANE
Common Name: PROPANE
Case Number: 74-98-6

Record ID: DEH2002-HUPFP-102535
Permit Status: Permit Renewed
Active Permit: Y
Child Record Id: DEH2017-HCHEM-0156397
Trade Secret: N
Hazardous Material Type: Pure
Last Updated: 2018-07-27T08:02:46.000
Chemical Name: ACETYLENE
Common Name: ACETYLENE
Case Number: 74-86-2

Record ID: DEH2002-HUPFP-102535
Permit Status: Permit Renewed
Active Permit: Y
Child Record Id: DEH2017-HCHEM-0156398
Trade Secret: N
Hazardous Material Type: Pure
Last Updated: 2018-07-27T08:02:46.000
Chemical Name: CUTTING OIL
Common Name: CUTTING OIL
Case Number: 126-11-4

Record ID: DEH2002-HUPFP-102535
Permit Status: Permit Renewed

U C S D MAIN CAMPUS (Continued) **S102439541**

Active Permit: Y
Child Record Id: DEH2017-HCHEM-0156399
Trade Secret: N
Hazardous Material Type: Pure
Last Updated: 2018-07-27T08:02:46.000
Chemical Name: DIESEL
Common Name: DIESEL
Case Number: 68334-30-5

Record ID: DEH2002-HUPFP-102535
Permit Status: Permit Renewed
Active Permit: Y
Child Record Id: DEH2017-HCHEM-0156400
Trade Secret: N
Hazardous Material Type: Pure
Last Updated: 2018-07-27T08:02:46.000
Chemical Name: ETHYL ACETATE
Common Name: ETHYL ACETATE
Case Number: 141-78-6

Record ID: DEH2002-HUPFP-102535
Permit Status: Permit Renewed
Active Permit: Y
Child Record Id: DEH2017-HCHEM-0156401
Trade Secret: N
Hazardous Material Type: Mixture
Last Updated: 2018-07-27T08:02:46.000
Chemical Name: OIL
Common Name: OIL
Case Number: 8012-95-1

Record ID: DEH2002-HUPFP-102535
Permit Status: Permit Renewed
Active Permit: Y
Child Record Id: DEH2017-HCHEM-0156402
Trade Secret: N
Hazardous Material Type: Pure
Last Updated: 2018-07-27T08:02:46.000
Chemical Name: OXYGEN
Common Name: OXYGEN
Case Number: 7782-44-7

Record ID: DEH2002-HUPFP-102535
Permit Status: Permit Renewed
Active Permit: Y
Child Record Id: DEH2017-HCHEM-0156403
Trade Secret: N
Hazardous Material Type: Pure
Last Updated: 2018-07-27T08:02:46.000
Chemical Name: 2-PROPANOL
Common Name: 2-PROPANOL
Case Number: 67-63-0

Record ID: DEH2002-HUPFP-102535
Permit Status: Permit Renewed
Active Permit: Y
Child Record Id: DEH2017-HCHEM-0156404

U C S D MAIN CAMPUS (Continued) **S102439541**

Trade Secret: N
Hazardous Material Type: Pure
Last Updated: 2018-07-27T08:02:46.000
Chemical Name: 4-NONYLPHENYL-POLYETHYLENE GLYCOL
Common Name: 4-NONYLPHENYL-POLYETHYLENE GLYCOL
Case Number: 9016-45-9

Record ID: DEH2002-HUPFP-102535
Permit Status: Permit Renewed
Active Permit: Y
Child Record Id: DEH2017-HCHEM-0156405
Trade Secret: N
Hazardous Material Type: Mixture
Last Updated: 2018-07-27T08:02:46.000
Chemical Name: 5% CARBON DIOXIDE, 21% OXYGEN, BAL AIR
Common Name: 5% CARBON DIOXIDE, 21% OXYGEN, BAL AIR
Case Number: Not reported

Record ID: DEH2002-HUPFP-102535
Permit Status: Permit Renewed
Active Permit: Y
Child Record Id: DEH2017-HCHEM-0156406
Trade Secret: N
Hazardous Material Type: Pure
Last Updated: 2018-07-27T08:02:46.000
Chemical Name: ACETIC ACID
Common Name: ACETIC ACID
Case Number: 64-19-7

Record ID: DEH2002-HUPFP-102535
Permit Status: Permit Renewed
Active Permit: Y
Child Record Id: DEH2017-HCHEM-0156407
Trade Secret: N
Hazardous Material Type: Pure
Last Updated: 2018-07-27T08:02:46.000
Chemical Name: ACETONE
Common Name: ACETONE
Case Number: 67-64-1

Record ID: DEH2002-HUPFP-102535
Permit Status: Permit Renewed
Active Permit: Y
Child Record Id: DEH2017-HCHEM-0156408
Trade Secret: N
Hazardous Material Type: Pure
Last Updated: 2018-07-27T08:02:46.000
Chemical Name: ACETONITRILE
Common Name: ACETONITRILE
Case Number: 75-05-8

Record ID: DEH2002-HUPFP-102535
Permit Status: Permit Renewed
Active Permit: Y
Child Record Id: DEH2017-HCHEM-0156409
Trade Secret: N
Hazardous Material Type: Pure

U C S D MAIN CAMPUS (Continued) **S102439541**

Last Updated: 2018-07-27T08:02:46.000
Chemical Name: ACETYLENE
Common Name: ACETYLENE
Case Number: 74-86-2

Record ID: DEH2002-HUPFP-102535
Permit Status: Permit Renewed
Active Permit: Y
Child Record Id: DEH2017-HCHEM-0156410
Trade Secret: N
Hazardous Material Type: Pure
Last Updated: 2018-07-27T08:02:46.000
Chemical Name: ACIDULATE
Common Name: ACIDULATE
Case Number: 68607-87-4

Record ID: DEH2002-HUPFP-102535
Permit Status: Permit Renewed
Active Permit: Y
Child Record Id: DEH2017-HCHEM-0156411
Trade Secret: N
Hazardous Material Type: Pure
Last Updated: 2018-07-27T08:02:46.000
Chemical Name: AGAR
Common Name: AGAR
Case Number: 9002-18-0

Record ID: DEH2002-HUPFP-102535
Permit Status: Permit Renewed
Active Permit: Y
Child Record Id: DEH2017-HCHEM-0156412
Trade Secret: N
Hazardous Material Type: Pure
Last Updated: 2018-07-27T08:02:46.000
Chemical Name: AIR COMPRESSED
Common Name: AIR COMPRESSED
Case Number: 132259-10-0

Record ID: DEH2002-HUPFP-102535
Permit Status: Permit Renewed
Active Permit: Y
Child Record Id: DEH2017-HCHEM-0156413
Trade Secret: N
Hazardous Material Type: Pure
Last Updated: 2018-07-27T08:02:46.000
Chemical Name: AIRx 44 ACE
Common Name: AIRx 44 ACE
Case Number: Not reported

Record ID: DEH2002-HUPFP-102535
Permit Status: Permit Renewed
Active Permit: Y
Child Record Id: DEH2017-HCHEM-0156414
Trade Secret: N
Hazardous Material Type: Pure
Last Updated: 2018-07-27T08:02:46.000
Chemical Name: AMMONIUM HYDROXIDE

U C S D MAIN CAMPUS (Continued) **S102439541**

Common Name: AMMONIUM HYDROXIDE
Case Number: 1336-21-6

Record ID: DEH2002-HUPFP-102535
Permit Status: Permit Renewed
Active Permit: Y
Child Record Id: DEH2017-HCHEM-0156415
Trade Secret: N
Hazardous Material Type: Pure
Last Updated: 2018-07-27T08:02:46.000
Chemical Name: AMMONIUM SULFATE
Common Name: AMMONIUM SULFATE
Case Number: 7783-20-2

Record ID: DEH2002-HUPFP-102535
Permit Status: Permit Renewed
Active Permit: Y
Child Record Id: DEH2017-HCHEM-0156416
Trade Secret: N
Hazardous Material Type: Pure
Last Updated: 2018-07-27T08:02:46.000
Chemical Name: ARGON
Common Name: ARGON
Case Number: 7440-37-1

Record ID: DEH2002-HUPFP-102535
Permit Status: Permit Renewed
Active Permit: Y
Child Record Id: DEH2017-HCHEM-0156417
Trade Secret: N
Hazardous Material Type: Mixture
Last Updated: 2018-07-27T08:02:46.000
Chemical Name: ARGON @ 1-20%; OXYGEN @ 1-21%; BALANCE NITROGEN
Common Name: ARGON @ 1-20%; OXYGEN @ 1-21%; BALANCE NITROGEN
Case Number: Not reported

Record ID: DEH2002-HUPFP-102535
Permit Status: Permit Renewed
Active Permit: Y
Child Record Id: DEH2017-HCHEM-0156418
Trade Secret: N
Hazardous Material Type: Pure
Last Updated: 2018-07-27T08:02:46.000
Chemical Name: BORIC ACID
Common Name: BORIC ACID
Case Number: 11113-50-1

Record ID: DEH2002-HUPFP-102535
Permit Status: Permit Renewed
Active Permit: Y
Child Record Id: DEH2017-HCHEM-0156419
Trade Secret: N
Hazardous Material Type: Pure
Last Updated: 2018-07-27T08:02:46.000
Chemical Name: CALCIUM CHLORIDE
Common Name: CALCIUM CHLORIDE
Case Number: 10043-52-4

U C S D MAIN CAMPUS (Continued) **S102439541**

Record ID: DEH2002-HUPFP-102535
Permit Status: Permit Renewed
Active Permit: Y
Child Record Id: DEH2017-HCHEM-0156420
Trade Secret: N
Hazardous Material Type: Pure
Last Updated: 2018-07-27T08:02:46.000
Chemical Name: CARBON DIOXIDE
Common Name: CARBON DIOXIDE
Case Number: 124-38-9

Record ID: DEH2002-HUPFP-102535
Permit Status: Permit Renewed
Active Permit: Y
Child Record Id: DEH2017-HCHEM-0156421
Trade Secret: N
Hazardous Material Type: Mixture
Last Updated: 2018-07-27T08:02:46.000
Chemical Name: CARBON DIOXIDE @ 0-20%; OXYGEN @ 0-21%; BALANCE NITROGEN
Common Name: CARBON DIOXIDE @ 0-20%; OXYGEN @ 0-21%; BALANCE NITROGEN
Case Number: Not reported

Record ID: DEH2002-HUPFP-102535
Permit Status: Permit Renewed
Active Permit: Y
Child Record Id: DEH2017-HCHEM-0156422
Trade Secret: N
Hazardous Material Type: Mixture
Last Updated: 2018-07-27T08:02:46.000
Chemical Name: CARBON DIOXIDE @ 5%; BAL OXYGEN
Common Name: CARBON DIOXIDE @ 5%; BAL OXYGEN
Case Number: Not reported

Record ID: DEH2002-HUPFP-102535
Permit Status: Permit Renewed
Active Permit: Y
Child Record Id: DEH2017-HCHEM-0156423
Trade Secret: N
Hazardous Material Type: Mixture
Last Updated: 2018-07-27T08:02:46.000
Chemical Name: CARBON DIOXIDE < 30%; BALANCE NITROGEN
Common Name: CARBON DIOXIDE < 30%; BALANCE NITROGEN
Case Number: Not reported

Record ID: DEH2002-HUPFP-102535
Permit Status: Permit Renewed
Active Permit: Y
Child Record Id: DEH2017-HCHEM-0156424
Trade Secret: N
Hazardous Material Type: Pure
Last Updated: 2018-07-27T08:02:46.000
Chemical Name: CHLOROFORM
Common Name: CHLOROFORM
Case Number: 67-66-3

Record ID: DEH2002-HUPFP-102535
Permit Status: Permit Renewed

U C S D MAIN CAMPUS (Continued) **S102439541**

Active Permit: Y
Child Record Id: DEH2017-HCHEM-0156425
Trade Secret: N
Hazardous Material Type: Pure
Last Updated: 2018-07-27T08:02:46.000
Chemical Name: CITRIC ACID
Common Name: CITRIC ACID
Case Number: 6132-04-3

Record ID: DEH2002-HUPFP-102535
Permit Status: Permit Renewed
Active Permit: Y
Child Record Id: DEH2017-HCHEM-0156426
Trade Secret: N
Hazardous Material Type: Pure
Last Updated: 2018-07-27T08:02:46.000
Chemical Name: D(+)-GLUCOSE ANHYDROUS
Common Name: D(+)-GLUCOSE ANHYDROUS
Case Number: 50-99-7

Record ID: DEH2002-HUPFP-102535
Permit Status: Permit Renewed
Active Permit: Y
Child Record Id: DEH2017-HCHEM-0156427
Trade Secret: N
Hazardous Material Type: Pure
Last Updated: 2018-07-27T08:02:46.000
Chemical Name: DICHLOROMETHANE
Common Name: DICHLOROMETHANE
Case Number: 75-09-2

Record ID: DEH2002-HUPFP-102535
Permit Status: Permit Renewed
Active Permit: Y
Child Record Id: DEH2017-HCHEM-0156428
Trade Secret: N
Hazardous Material Type: Pure
Last Updated: 2018-07-27T08:02:46.000
Chemical Name: DIESEL
Common Name: DIESEL
Case Number: 68334-30-5

Record ID: DEH2002-HUPFP-102535
Permit Status: Permit Renewed
Active Permit: Y
Child Record Id: DEH2017-HCHEM-0156431
Trade Secret: N
Hazardous Material Type: Pure
Last Updated: 2018-07-27T08:02:46.000
Chemical Name: ETHYL ACETATE
Common Name: ETHYL ACETATE
Case Number: 141-78-6

Record ID: DEH2002-HUPFP-102535
Permit Status: Permit Renewed
Active Permit: Y
Child Record Id: DEH2017-HCHEM-0156432

U C S D MAIN CAMPUS (Continued) **S102439541**

Trade Secret: N
Hazardous Material Type: Pure
Last Updated: 2018-07-27T08:02:46.000
Chemical Name: ETHYL ALCOHOL
Common Name: ETHYL ALCOHOL
Case Number: 64-17-5

Record ID: DEH2002-HUPFP-102535
Permit Status: Permit Renewed
Active Permit: Y
Child Record Id: DEH2017-HCHEM-0156433
Trade Secret: N
Hazardous Material Type: Pure
Last Updated: 2018-07-27T08:02:46.000
Chemical Name: ETHYL ALCOHOL
Common Name: ETHYL ALCOHOL
Case Number: 64-17-5

Record ID: DEH2002-HUPFP-102535
Permit Status: Permit Renewed
Active Permit: Y
Child Record Id: DEH2017-HCHEM-0156434
Trade Secret: N
Hazardous Material Type: Pure
Last Updated: 2018-07-27T08:02:46.000
Chemical Name: ETHYLENEDIAMINE TETRAACETIC ACID
Common Name: ETHYLENEDIAMINE TETRAACETIC ACID
Case Number: 60-00-4

Record ID: DEH2002-HUPFP-102535
Permit Status: Permit Renewed
Active Permit: Y
Child Record Id: DEH2017-HCHEM-0156435
Trade Secret: N
Hazardous Material Type: Pure
Last Updated: 2018-07-27T08:02:46.000
Chemical Name: FORMALDEHYDE
Common Name: FORMALDEHYDE
Case Number: 50-00-0

Record ID: DEH2002-HUPFP-102535
Permit Status: Permit Renewed
Active Permit: Y
Child Record Id: DEH2017-HCHEM-0156436
Trade Secret: N
Hazardous Material Type: Pure
Last Updated: 2018-07-27T08:02:46.000
Chemical Name: GLYCERIN
Common Name: GLYCERIN
Case Number: 56-81-5

Record ID: DEH2002-HUPFP-102535
Permit Status: Permit Renewed
Active Permit: Y
Child Record Id: DEH2017-HCHEM-0156437
Trade Secret: N
Hazardous Material Type: Pure

U C S D MAIN CAMPUS (Continued) **S102439541**

Last Updated: 2018-07-27T08:02:46.000
Chemical Name: GLYCINE
Common Name: GLYCINE
Case Number: 56-40-6

Record ID: DEH2002-HUPFP-102535
Permit Status: Permit Renewed
Active Permit: Y
Child Record Id: DEH2017-HCHEM-0156438
Trade Secret: N
Hazardous Material Type: Pure
Last Updated: 2018-07-27T08:02:46.000
Chemical Name: GUANIDINE HYDROCHLORIDE
Common Name: GUANIDINE HYDROCHLORIDE
Case Number: 50-01-1

Record ID: DEH2002-HUPFP-102535
Permit Status: Permit Renewed
Active Permit: Y
Child Record Id: DEH2017-HCHEM-0156439
Trade Secret: N
Hazardous Material Type: Pure
Last Updated: 2018-07-27T08:02:46.000
Chemical Name: HELIUM
Common Name: HELIUM
Case Number: 7440-59-7

Record ID: DEH2002-HUPFP-102535
Permit Status: Permit Renewed
Active Permit: Y
Child Record Id: DEH2017-HCHEM-0156440
Trade Secret: N
Hazardous Material Type: Pure
Last Updated: 2018-07-27T08:02:46.000
Chemical Name: HEXANE
Common Name: HEXANE
Case Number: 73513-42-5

Record ID: DEH2002-HUPFP-102535
Permit Status: Permit Renewed
Active Permit: Y
Child Record Id: DEH2017-HCHEM-0156441
Trade Secret: N
Hazardous Material Type: Pure
Last Updated: 2018-07-27T08:02:46.000
Chemical Name: HYDROCHLORIC ACID
Common Name: HYDROCHLORIC ACID
Case Number: 7647-01-0

Record ID: DEH2002-HUPFP-102535
Permit Status: Permit Renewed
Active Permit: Y
Child Record Id: DEH2017-HCHEM-0156442
Trade Secret: N
Hazardous Material Type: Pure
Last Updated: 2018-07-27T08:02:46.000
Chemical Name: LITHIUM NITRIDE

U C S D MAIN CAMPUS (Continued) **S102439541**

Common Name: LITHIUM NITRIDE
Case Number: 26134-62-3

Record ID: DEH2002-HUPFP-102535
Permit Status: Permit Renewed
Active Permit: Y
Child Record Id: DEH2017-HCHEM-0156443
Trade Secret: N
Hazardous Material Type: Pure
Last Updated: 2018-07-27T08:02:46.000
Chemical Name: MAGNESIUM SULFATE
Common Name: MAGNESIUM SULFATE
Case Number: 7487-88-9

Record ID: DEH2002-HUPFP-102535
Permit Status: Permit Renewed
Active Permit: Y
Child Record Id: DEH2017-HCHEM-0156444
Trade Secret: N
Hazardous Material Type: Pure
Last Updated: 2018-07-27T08:02:46.000
Chemical Name: METHANE
Common Name: METHANE
Case Number: 74-82-8

Record ID: DEH2002-HUPFP-102535
Permit Status: Permit Renewed
Active Permit: Y
Child Record Id: DEH2017-HCHEM-0156445
Trade Secret: N
Hazardous Material Type: Pure
Last Updated: 2018-07-27T08:02:46.000
Chemical Name: METHYL ALCOHOL
Common Name: METHYL ALCOHOL
Case Number: 67-56-1

Record ID: DEH2002-HUPFP-102535
Permit Status: Permit Renewed
Active Permit: Y
Child Record Id: DEH2017-HCHEM-0156446
Trade Secret: N
Hazardous Material Type: Pure
Last Updated: 2018-07-27T08:02:46.000
Chemical Name: N,N-DIMETHYLFORMAMIDE
Common Name: N,N-DIMETHYLFORMAMIDE
Case Number: 68-12-2

Record ID: DEH2002-HUPFP-102535
Permit Status: Permit Renewed
Active Permit: Y
Child Record Id: DEH2017-HCHEM-0156447
Trade Secret: N
Hazardous Material Type: Mixture
Last Updated: 2018-07-27T08:02:46.000
Chemical Name: NITRIC OXIDE @ < 1%; BALANCE NITROGEN
Common Name: NITRIC OXIDE @ < 1%; BALANCE NITROGEN
Case Number: Not reported

U C S D MAIN CAMPUS (Continued) **S102439541**

Record ID: DEH2002-HUPFP-102535
Permit Status: Permit Renewed
Active Permit: Y
Child Record Id: DEH2017-HCHEM-0156448
Trade Secret: N
Hazardous Material Type: Pure
Last Updated: 2018-07-27T08:02:46.000
Chemical Name: NITROGEN
Common Name: NITROGEN
Case Number: 7727-37-9

Record ID: DEH2002-HUPFP-102535
Permit Status: Permit Renewed
Active Permit: Y
Child Record Id: DEH2017-HCHEM-0156449
Trade Secret: N
Hazardous Material Type: Pure
Last Updated: 2018-07-27T08:02:46.000
Chemical Name: NITROGEN
Common Name: NITROGEN
Case Number: 7727-37-9

Record ID: DEH2002-HUPFP-102535
Permit Status: Permit Renewed
Active Permit: Y
Child Record Id: DEH2017-HCHEM-0156450
Trade Secret: N
Hazardous Material Type: Pure
Last Updated: 2018-07-27T08:02:46.000
Chemical Name: OIL
Common Name: OIL
Case Number: 8012-95-1

Record ID: DEH2002-HUPFP-102535
Permit Status: Permit Renewed
Active Permit: Y
Child Record Id: DEH2017-HCHEM-0156451
Trade Secret: N
Hazardous Material Type: Pure
Last Updated: 2018-07-27T08:02:46.000
Chemical Name: OXYGEN
Common Name: OXYGEN
Case Number: 7782-44-7

Record ID: DEH2002-HUPFP-102535
Permit Status: Permit Renewed
Active Permit: Y
Child Record Id: DEH2017-HCHEM-0156453
Trade Secret: N
Hazardous Material Type: Mixture
Last Updated: 2018-07-27T08:02:46.000
Chemical Name: OXYGEN @ 23.5% TO 50%; BALANCE NITROGEN
Common Name: OXYGEN @ 23.5% TO 50%; BALANCE NITROGEN
Case Number: Not reported

Record ID: DEH2002-HUPFP-102535
Permit Status: Permit Renewed

U C S D MAIN CAMPUS (Continued) **S102439541**

Active Permit: Y
Child Record Id: DEH2017-HCHEM-0156454
Trade Secret: N
Hazardous Material Type: Mixture
Last Updated: 2018-07-27T08:02:46.000
Chemical Name: OXYGEN < 22%, BALANCE NITROGEN
Common Name: OXYGEN < 22%, BALANCE NITROGEN
Case Number: Not reported

Record ID: DEH2002-HUPFP-102535
Permit Status: Permit Renewed
Active Permit: Y
Child Record Id: DEH2017-HCHEM-0156455
Trade Secret: N
Hazardous Material Type: Pure
Last Updated: 2018-07-27T08:02:46.000
Chemical Name: PARAFORMALDEHYDE
Common Name: PARAFORMALDEHYDE
Case Number: 30525-89-4

Record ID: DEH2002-HUPFP-102535
Permit Status: Permit Renewed
Active Permit: Y
Child Record Id: DEH2017-HCHEM-0156456
Trade Secret: N
Hazardous Material Type: Pure
Last Updated: 2018-07-27T08:02:46.000
Chemical Name: PETROLEUM OIL
Common Name: PETROLEUM OIL
Case Number: 68815-10-1

Record ID: DEH2002-HUPFP-102535
Permit Status: Permit Renewed
Active Permit: Y
Child Record Id: DEH2017-HCHEM-0156457
Trade Secret: N
Hazardous Material Type: Pure
Last Updated: 2018-07-27T08:02:46.000
Chemical Name: POLY(ETHYLENE GYLCOL)
Common Name: POLY(ETHYLENE GYLCOL)
Case Number: 25322-68-3

Record ID: DEH2002-HUPFP-102535
Permit Status: Permit Renewed
Active Permit: Y
Child Record Id: DEH2017-HCHEM-0156458
Trade Secret: N
Hazardous Material Type: Pure
Last Updated: 2018-07-27T08:02:46.000
Chemical Name: POTASSIUM CHLORIDE
Common Name: POTASSIUM CHLORIDE
Case Number: 7447-40-7

Record ID: DEH2002-HUPFP-102535
Permit Status: Permit Renewed
Active Permit: Y
Child Record Id: DEH2017-HCHEM-0156459

U C S D MAIN CAMPUS (Continued) **S102439541**

Trade Secret: N
Hazardous Material Type: Pure
Last Updated: 2018-07-27T08:02:46.000
Chemical Name: POTASSIUM HYDROXIDE
Common Name: POTASSIUM HYDROXIDE
Case Number: 1310-58-3

Record ID: DEH2002-HUPFP-102535
Permit Status: Permit Renewed
Active Permit: Y
Child Record Id: DEH2017-HCHEM-0156460
Trade Secret: N
Hazardous Material Type: Pure
Last Updated: 2018-07-27T08:02:46.000
Chemical Name: POTASSIUM PHOSPHATE DIBASIC
Common Name: POTASSIUM PHOSPHATE DIBASIC
Case Number: 7758-11-4

Record ID: DEH2002-HUPFP-102535
Permit Status: Permit Renewed
Active Permit: Y
Child Record Id: DEH2017-HCHEM-0156461
Trade Secret: N
Hazardous Material Type: Pure
Last Updated: 2018-07-27T08:02:46.000
Chemical Name: POTASSIUM PHOSPHATE MONOBASIC
Common Name: POTASSIUM PHOSPHATE MONOBASIC
Case Number: 7778-77-0

Record ID: DEH2002-HUPFP-102535
Permit Status: Permit Renewed
Active Permit: Y
Child Record Id: DEH2017-HCHEM-0156462
Trade Secret: N
Hazardous Material Type: Pure
Last Updated: 2018-07-27T08:02:46.000
Chemical Name: SODIUM ACETATE, ANHYDROUS
Common Name: SODIUM ACETATE, ANHYDROUS
Case Number: 127-09-3

Record ID: DEH2002-HUPFP-102535
Permit Status: Permit Renewed
Active Permit: Y
Child Record Id: DEH2017-HCHEM-0156463
Trade Secret: N
Hazardous Material Type: Pure
Last Updated: 2018-07-27T08:02:46.000
Chemical Name: SODIUM BICARBONATE
Common Name: SODIUM BICARBONATE
Case Number: 144-55-8

Record ID: DEH2002-HUPFP-102535
Permit Status: Permit Renewed
Active Permit: Y
Child Record Id: DEH2017-HCHEM-0156464
Trade Secret: N
Hazardous Material Type: Pure

U C S D MAIN CAMPUS (Continued) **S102439541**

Last Updated: 2018-07-27T08:02:46.000
Chemical Name: SODIUM CARBONATE
Common Name: SODIUM CARBONATE
Case Number: 497-19-8

Record ID: DEH2002-HUPFP-102535
Permit Status: Permit Renewed
Active Permit: Y
Child Record Id: DEH2017-HCHEM-0156465
Trade Secret: N
Hazardous Material Type: Pure
Last Updated: 2018-07-27T08:02:46.000
Chemical Name: SODIUM CHLORIDE
Common Name: SODIUM CHLORIDE
Case Number: 7647-14-5

Record ID: DEH2002-HUPFP-102535
Permit Status: Permit Renewed
Active Permit: Y
Child Record Id: DEH2017-HCHEM-0156466
Trade Secret: N
Hazardous Material Type: Pure
Last Updated: 2018-07-27T08:02:46.000
Chemical Name: SODIUM CITRATE
Common Name: SODIUM CITRATE
Case Number: 6132-04-3

Record ID: DEH2002-HUPFP-102535
Permit Status: Permit Renewed
Active Permit: Y
Child Record Id: DEH2017-HCHEM-0156467
Trade Secret: N
Hazardous Material Type: Pure
Last Updated: 2018-07-27T08:02:46.000
Chemical Name: SODIUM HYDROXIDE
Common Name: SODIUM HYDROXIDE
Case Number: 1310-73-2

Record ID: DEH2002-HUPFP-102535
Permit Status: Permit Renewed
Active Permit: Y
Child Record Id: DEH2017-HCHEM-0156468
Trade Secret: N
Hazardous Material Type: Pure
Last Updated: 2018-07-27T08:02:46.000
Chemical Name: SODIUM HYDROXIDE
Common Name: SODIUM HYDROXIDE
Case Number: 1310-73-2

Record ID: DEH2002-HUPFP-102535
Permit Status: Permit Renewed
Active Permit: Y
Child Record Id: DEH2017-HCHEM-0156469
Trade Secret: N
Hazardous Material Type: Pure
Last Updated: 2018-07-27T08:02:46.000
Chemical Name: SODIUM HYPOCHLORITE

U C S D MAIN CAMPUS (Continued) **S102439541**

Common Name: SODIUM HYPOCHLORITE
Case Number: 7681-52-9

Record ID: DEH2002-HUPFP-102535
Permit Status: Permit Renewed
Active Permit: Y
Child Record Id: DEH2017-HCHEM-0156470
Trade Secret: N
Hazardous Material Type: Pure
Last Updated: 2018-07-27T08:02:46.000
Chemical Name: SODIUM LAURYL SULFATE
Common Name: SODIUM LAURYL SULFATE
Case Number: 151-21-3

Record ID: DEH2002-HUPFP-102535
Permit Status: Permit Renewed
Active Permit: Y
Child Record Id: DEH2017-HCHEM-0156471
Trade Secret: N
Hazardous Material Type: Pure
Last Updated: 2018-07-27T08:02:46.000
Chemical Name: SODIUM PHOSPHATE
Common Name: SODIUM PHOSPHATE
Case Number: 10039-32-4

Record ID: DEH2002-HUPFP-102535
Permit Status: Permit Renewed
Active Permit: Y
Child Record Id: DEH2017-HCHEM-0156472
Trade Secret: N
Hazardous Material Type: Pure
Last Updated: 2018-07-27T08:02:46.000
Chemical Name: SODIUM PHOSPHATE DIBASIC
Common Name: SODIUM PHOSPHATE DIBASIC
Case Number: 7558-79-4

Record ID: DEH2002-HUPFP-102535
Permit Status: Permit Renewed
Active Permit: Y
Child Record Id: DEH2017-HCHEM-0156473
Trade Secret: N
Hazardous Material Type: Pure
Last Updated: 2018-07-27T08:02:46.000
Chemical Name: SODIUM PHOSPHATE MONOBASIC
Common Name: SODIUM PHOSPHATE MONOBASIC
Case Number: 10049-21-5

Record ID: DEH2002-HUPFP-102535
Permit Status: Permit Renewed
Active Permit: Y
Child Record Id: DEH2017-HCHEM-0156474
Trade Secret: N
Hazardous Material Type: Pure
Last Updated: 2018-07-27T08:02:46.000
Chemical Name: SUCROSE
Common Name: SUCROSE
Case Number: 57-50-1

U C S D MAIN CAMPUS (Continued) **S102439541**

Record ID: DEH2002-HUPFP-102535
Permit Status: Permit Renewed
Active Permit: Y
Child Record Id: DEH2017-HCHEM-0156475
Trade Secret: N
Hazardous Material Type: Pure
Last Updated: 2018-07-27T08:02:46.000
Chemical Name: TOLUENE
Common Name: TOLUENE
Case Number: 108-88-3

Record ID: DEH2002-HUPFP-102535
Permit Status: Permit Renewed
Active Permit: Y
Child Record Id: DEH2017-HCHEM-0156476
Trade Secret: N
Hazardous Material Type: Pure
Last Updated: 2018-07-27T08:02:46.000
Chemical Name: TRIZMA BASE
Common Name: TRIZMA BASE
Case Number: 77-86-1

Record ID: DEH2002-HUPFP-102535
Permit Status: Permit Renewed
Active Permit: Y
Child Record Id: DEH2017-HCHEM-0156477
Trade Secret: N
Hazardous Material Type: Pure
Last Updated: 2018-07-27T08:02:46.000
Chemical Name: TRIZMA HYDROCHLORIDE
Common Name: TRIZMA HYDROCHLORIDE
Case Number: 1185-53-1

Record ID: DEH2002-HUPFP-102535
Permit Status: Permit Renewed
Active Permit: Y
Child Record Id: DEH2017-HCHEM-0156478
Trade Secret: N
Hazardous Material Type: Pure
Last Updated: 2018-07-27T08:02:46.000
Chemical Name: UREA
Common Name: UREA
Case Number: 57-13-6

Record ID: DEH2002-HUPFP-102535
Permit Status: Permit Renewed
Active Permit: Y
Child Record Id: DEH2017-HCHEM-0156479
Trade Secret: N
Hazardous Material Type: Pure
Last Updated: 2018-07-27T08:02:46.000
Chemical Name: XYLENE
Common Name: XYLENE
Case Number: 1330-20-7

Record ID: DEH2002-HUPFP-102535
Permit Status: Permit Renewed

U C S D MAIN CAMPUS (Continued) **S102439541**

Active Permit: Y
Child Record Id: DEH2017-HCHEM-0156480
Trade Secret: N
Hazardous Material Type: Pure
Last Updated: 2018-07-27T08:02:46.000
Chemical Name: YEAST EXTRACT
Common Name: YEAST EXTRACT
Case Number: 8119-29-0

Record ID: DEH2002-HUPFP-102535
Permit Status: Permit Renewed
Active Permit: Y
Child Record Id: DEH2017-HCHEM-0156481
Trade Secret: N
Hazardous Material Type: Pure
Last Updated: 2018-07-27T08:02:46.000
Chemical Name: CITRIC ACID
Common Name: CITRIC ACID
Case Number: 7779-25-1

Record ID: DEH2002-HUPFP-102535
Permit Status: Permit Renewed
Active Permit: Y
Child Record Id: DEH2017-HCHEM-0156482
Trade Secret: N
Hazardous Material Type: Pure
Last Updated: 2018-07-27T08:02:46.000
Chemical Name: SODIUM ACETATE
Common Name: SODIUM ACETATE
Case Number: 127-09-3

Record ID: DEH2002-HUPFP-102535
Permit Status: Permit Renewed
Active Permit: Y
Child Record Id: DEH2017-HCHEM-0156487
Trade Secret: N
Hazardous Material Type: Pure
Last Updated: 2018-07-27T08:02:46.000
Chemical Name: CARBON DIOXIDE
Common Name: CARBON DIOXIDE
Case Number: 124-38-9

Record ID: DEH2002-HUPFP-102535
Permit Status: Permit Renewed
Active Permit: Y
Child Record Id: DEH2017-HCHEM-0156488
Trade Secret: N
Hazardous Material Type: Pure
Last Updated: 2018-07-27T08:02:46.000
Chemical Name: OXYGEN
Common Name: OXYGEN
Case Number: 7782-44-7

Record ID: DEH2002-HUPFP-102535
Permit Status: Permit Renewed
Active Permit: Y
Child Record Id: DEH2017-HCHEM-0156489

U C S D MAIN CAMPUS (Continued) **S102439541**

Trade Secret: N
Hazardous Material Type: Pure
Last Updated: 2018-07-27T08:02:46.000
Chemical Name: OIL
Common Name: OIL
Case Number: 8012-95-1

Record ID: DEH2002-HUPFP-102535
Permit Status: Permit Renewed
Active Permit: Y
Child Record Id: DEH2017-HCHEM-0156490
Trade Secret: N
Hazardous Material Type: Pure
Last Updated: 2018-07-27T08:02:46.000
Chemical Name: PROPANE
Common Name: PROPANE
Case Number: 74-98-6

Record ID: DEH2002-HUPFP-102535
Permit Status: Permit Renewed
Active Permit: Y
Child Record Id: DEH2017-HCHEM-0156491
Trade Secret: N
Hazardous Material Type: Pure
Last Updated: 2018-07-27T08:02:46.000
Chemical Name: OIL
Common Name: OIL
Case Number: 8012-95-1

Record ID: DEH2002-HUPFP-102535
Permit Status: Permit Renewed
Active Permit: Y
Child Record Id: DEH2017-HCHEM-0156492
Trade Secret: N
Hazardous Material Type: Pure
Last Updated: 2018-07-27T08:02:46.000
Chemical Name: Hydraulic Oil
Common Name: Hydraulic Oil
Case Number: 8012-95-1

Record ID: DEH2002-HUPFP-102535
Permit Status: Permit Renewed
Active Permit: Y
Child Record Id: DEH2017-HCHEM-0156493
Trade Secret: N
Hazardous Material Type: Pure
Last Updated: 2018-07-27T08:02:46.000
Chemical Name: 2-PROPANOL
Common Name: 2-PROPANOL
Case Number: 67-63-0

Record ID: DEH2002-HUPFP-102535
Permit Status: Permit Renewed
Active Permit: Y
Child Record Id: DEH2017-HCHEM-0156494
Trade Secret: N
Hazardous Material Type: Mixture

U C S D MAIN CAMPUS (Continued) **S102439541**

Last Updated: 2018-07-27T08:02:46.000
Chemical Name: AC 200
Common Name: AC 200
Case Number: Not reported

Record ID: DEH2002-HUPFP-102535
Permit Status: Permit Renewed
Active Permit: Y
Child Record Id: DEH2017-HCHEM-0156495
Trade Secret: N
Hazardous Material Type: Pure
Last Updated: 2018-07-27T08:02:46.000
Chemical Name: AIR COMPRESSED
Common Name: AIR COMPRESSED
Case Number: 132259-10-0

Record ID: DEH2002-HUPFP-102535
Permit Status: Permit Renewed
Active Permit: Y
Child Record Id: DEH2017-HCHEM-0156496
Trade Secret: N
Hazardous Material Type: Pure
Last Updated: 2018-07-27T08:02:46.000
Chemical Name: ARGON
Common Name: ARGON
Case Number: 7440-37-1

Record ID: DEH2002-HUPFP-102535
Permit Status: Permit Renewed
Active Permit: Y
Child Record Id: DEH2017-HCHEM-0156497
Trade Secret: N
Hazardous Material Type: Mixture
Last Updated: 2018-07-27T08:02:46.000
Chemical Name: B-5500 STEAM TREATMENT
Common Name: B-5500 STEAM TREATMENT
Case Number: Not reported

Record ID: DEH2002-HUPFP-102535
Permit Status: Permit Renewed
Active Permit: Y
Child Record Id: DEH2017-HCHEM-0156498
Trade Secret: N
Hazardous Material Type: Mixture
Last Updated: 2018-07-27T08:02:46.000
Chemical Name: BOILER WATER TREATMENT SOLUTION
Common Name: BOILER WATER TREATMENT SOLUTION
Case Number: Not reported

Record ID: DEH2002-HUPFP-102535
Permit Status: Permit Renewed
Active Permit: Y
Child Record Id: DEH2017-HCHEM-0156499
Trade Secret: N
Hazardous Material Type: Mixture
Last Updated: 2018-07-27T08:02:46.000
Chemical Name: BOILER WATER TREATMENT SOLUTION

U C S D MAIN CAMPUS (Continued) **S102439541**

Common Name: BOILER WATER TREATMENT SOLUTION
Case Number: Not reported

Record ID: DEH2002-HUPFP-102535
Permit Status: Permit Renewed
Active Permit: Y
Child Record Id: DEH2017-HCHEM-0156500
Trade Secret: N
Hazardous Material Type: Pure
Last Updated: 2018-07-27T08:02:46.000
Chemical Name: CARBON DIOXIDE
Common Name: CARBON DIOXIDE
Case Number: 124-38-9

Record ID: DEH2002-HUPFP-102535
Permit Status: Permit Renewed
Active Permit: Y
Child Record Id: DEH2017-HCHEM-0156501
Trade Secret: N
Hazardous Material Type: Pure
Last Updated: 2018-07-27T08:02:46.000
Chemical Name: CARBON DIOXIDE
Common Name: CARBON DIOXIDE
Case Number: 124-38-9

Record ID: DEH2002-HUPFP-102535
Permit Status: Permit Renewed
Active Permit: Y
Child Record Id: DEH2017-HCHEM-0156502
Trade Secret: N
Hazardous Material Type: Mixture
Last Updated: 2018-07-27T08:02:46.000
Chemical Name: CARBON DIOXIDE @ 5%; BAL NITROGEN
Common Name: CARBON DIOXIDE @ 5%; BAL NITROGEN
Case Number: Not reported

Record ID: DEH2002-HUPFP-102535
Permit Status: Permit Renewed
Active Permit: Y
Child Record Id: DEH2017-HCHEM-0156503
Trade Secret: N
Hazardous Material Type: Pure
Last Updated: 2018-07-27T08:02:46.000
Chemical Name: ETHYL ALCOHOL
Common Name: ETHYL ALCOHOL
Case Number: 64-17-5

Record ID: DEH2002-HUPFP-102535
Permit Status: Permit Renewed
Active Permit: Y
Child Record Id: DEH2017-HCHEM-0156504
Trade Secret: N
Hazardous Material Type: Mixture
Last Updated: 2018-07-27T08:02:46.000
Chemical Name: HEAT TRANSFER FLUID
Common Name: HEAT TRANSFER FLUID
Case Number: Not reported

U C S D MAIN CAMPUS (Continued) **S102439541**

Record ID: DEH2002-HUPFP-102535
Permit Status: Permit Renewed
Active Permit: Y
Child Record Id: DEH2017-HCHEM-0156505
Trade Secret: N
Hazardous Material Type: Pure
Last Updated: 2018-07-27T08:02:46.000
Chemical Name: HELIUM
Common Name: HELIUM
Case Number: 7440-59-7

Record ID: DEH2002-HUPFP-102535
Permit Status: Permit Renewed
Active Permit: Y
Child Record Id: DEH2017-HCHEM-0156506
Trade Secret: N
Hazardous Material Type: Mixture
Last Updated: 2018-07-27T08:02:46.000
Chemical Name: METHANE @ 5%; BALANCE ARGON
Common Name: METHANE @ 5%; BALANCE ARGON
Case Number: Not reported

Record ID: DEH2002-HUPFP-102535
Permit Status: Permit Renewed
Active Permit: Y
Child Record Id: DEH2017-HCHEM-0156507
Trade Secret: N
Hazardous Material Type: Pure
Last Updated: 2018-07-27T08:02:46.000
Chemical Name: METHYL ALCOHOL
Common Name: METHYL ALCOHOL
Case Number: 67-56-1

Record ID: DEH2002-HUPFP-102535
Permit Status: Permit Renewed
Active Permit: Y
Child Record Id: DEH2017-HCHEM-0156508
Trade Secret: N
Hazardous Material Type: Pure
Last Updated: 2018-07-27T08:02:46.000
Chemical Name: NITROGEN
Common Name: NITROGEN
Case Number: 7727-37-9

Record ID: DEH2002-HUPFP-102535
Permit Status: Permit Renewed
Active Permit: Y
Child Record Id: DEH2017-HCHEM-0156509
Trade Secret: N
Hazardous Material Type: Pure
Last Updated: 2018-07-27T08:02:46.000
Chemical Name: NITROGEN
Common Name: NITROGEN
Case Number: 7727-37-9

Record ID: DEH2002-HUPFP-102535
Permit Status: Permit Renewed

U C S D MAIN CAMPUS (Continued) **S102439541**

Active Permit: Y
Child Record Id: DEH2017-HCHEM-0156510
Trade Secret: N
Hazardous Material Type: Pure
Last Updated: 2018-07-27T08:02:46.000
Chemical Name: OXYGEN
Common Name: OXYGEN
Case Number: 7782-44-7

Record ID: DEH2002-HUPFP-102535
Permit Status: Permit Renewed
Active Permit: Y
Child Record Id: DEH2017-HCHEM-0156511
Trade Secret: N
Hazardous Material Type: Pure
Last Updated: 2018-07-27T08:02:46.000
Chemical Name: PHOSPHORUS OXYCHLORIDE
Common Name: PHOSPHORUS OXYCHLORIDE
Case Number: 10025-87-3

Record ID: DEH2002-HUPFP-102535
Permit Status: Permit Renewed
Active Permit: Y
Child Record Id: DEH2017-HCHEM-0156512
Trade Secret: N
Hazardous Material Type: Pure
Last Updated: 2018-07-27T08:02:46.000
Chemical Name: Dielectric Oil
Common Name: Mineral Oil
Case Number: 8012-95-1

Record ID: DEH2002-HUPFP-102535
Permit Status: Permit Renewed
Active Permit: Y
Child Record Id: DEH2017-HCHEM-0156513
Trade Secret: N
Hazardous Material Type: Pure
Last Updated: 2018-07-27T08:02:46.000
Chemical Name: DIESEL
Common Name: DIESEL
Case Number: 68334-30-5

Record ID: DEH2002-HUPFP-102535
Permit Status: Permit Renewed
Active Permit: Y
Child Record Id: DEH2017-HCHEM-0156514
Trade Secret: N
Hazardous Material Type: Pure
Last Updated: 2018-07-27T08:02:46.000
Chemical Name: Hydraulic Oil
Common Name: Hydraulic Oil
Case Number: 8012-95-1

Record ID: DEH2002-HUPFP-102535
Permit Status: Permit Renewed
Active Permit: Y
Child Record Id: DEH2017-HCHEM-0156515

U C S D MAIN CAMPUS (Continued) **S102439541**

Trade Secret: N
Hazardous Material Type: Mixture
Last Updated: 2018-07-27T08:02:46.000
Chemical Name: PAINT
Common Name: PAINT
Case Number: 8052-41-3

Record ID: DEH2002-HUPFP-102535
Permit Status: Permit Renewed
Active Permit: Y
Child Record Id: DEH2017-HCHEM-0156516
Trade Secret: N
Hazardous Material Type: Pure
Last Updated: 2018-07-27T08:02:46.000
Chemical Name: DIESEL
Common Name: DIESEL
Case Number: 68334-30-5

Record ID: DEH2002-HUPFP-102535
Permit Status: Permit Renewed
Active Permit: Y
Child Record Id: DEH2017-HCHEM-0156517
Trade Secret: N
Hazardous Material Type: Pure
Last Updated: 2018-07-27T08:02:46.000
Chemical Name: GASOLINE
Common Name: GASOLINE
Case Number: 86290-81-5

Record ID: DEH2002-HUPFP-102535
Permit Status: Permit Renewed
Active Permit: Y
Child Record Id: DEH2017-HCHEM-0156518
Trade Secret: N
Hazardous Material Type: Mixture
Last Updated: 2018-07-27T08:02:46.000
Chemical Name: OIL
Common Name: OIL
Case Number: 8012-95-1

Record ID: DEH2002-HUPFP-102535
Permit Status: Permit Renewed
Active Permit: Y
Child Record Id: DEH2017-HCHEM-0156519
Trade Secret: N
Hazardous Material Type: Pure
Last Updated: 2018-07-27T08:02:46.000
Chemical Name: PAINT
Common Name: PAINT
Case Number: 8052-41-3

Record ID: DEH2002-HUPFP-102535
Permit Status: Permit Renewed
Active Permit: Y
Child Record Id: DEH2017-HCHEM-0156520
Trade Secret: N
Hazardous Material Type: Pure

U C S D MAIN CAMPUS (Continued) **S102439541**

Last Updated: 2018-07-27T08:02:46.000
Chemical Name: DIESEL
Common Name: DIESEL
Case Number: 68334-30-5

Record ID: DEH2002-HUPFP-102535
Permit Status: Permit Renewed
Active Permit: Y
Child Record Id: DEH2017-HCHEM-0156521
Trade Secret: N
Hazardous Material Type: Pure
Last Updated: 2018-07-27T08:02:46.000
Chemical Name: ACETONE
Common Name: ACETONE
Case Number: 67-64-1

Record ID: DEH2002-HUPFP-102535
Permit Status: Permit Renewed
Active Permit: Y
Child Record Id: DEH2017-HCHEM-0156522
Trade Secret: N
Hazardous Material Type: Pure
Last Updated: 2018-07-27T08:02:46.000
Chemical Name: ACETYLENE
Common Name: ACETYLENE
Case Number: 74-86-2

Record ID: DEH2002-HUPFP-102535
Permit Status: Permit Renewed
Active Permit: Y
Child Record Id: DEH2017-HCHEM-0156523
Trade Secret: N
Hazardous Material Type: Mixture
Last Updated: 2018-07-27T08:02:46.000
Chemical Name: AEROSOL SPRAY PAINT
Common Name: AEROSOL SPRAY PAINT
Case Number: 108-01-0

Record ID: DEH2002-HUPFP-102535
Permit Status: Permit Renewed
Active Permit: Y
Child Record Id: DEH2017-HCHEM-0156524
Trade Secret: N
Hazardous Material Type: Pure
Last Updated: 2018-07-27T08:02:46.000
Chemical Name: ARGON
Common Name: ARGON
Case Number: 7440-37-1

Record ID: DEH2002-HUPFP-102535
Permit Status: Permit Renewed
Active Permit: Y
Child Record Id: DEH2017-HCHEM-0156525
Trade Secret: N
Hazardous Material Type: Pure
Last Updated: 2018-07-27T08:02:46.000
Chemical Name: CARBON DIOXIDE

U C S D MAIN CAMPUS (Continued) **S102439541**

Common Name: CARBON DIOXIDE
Case Number: 124-38-9

Record ID: DEH2002-HUPFP-102535
Permit Status: Permit Renewed
Active Permit: Y
Child Record Id: DEH2017-HCHEM-0156526
Trade Secret: N
Hazardous Material Type: Pure
Last Updated: 2018-07-27T08:02:46.000
Chemical Name: ETHYL ALCOHOL
Common Name: ETHYL ALCOHOL
Case Number: 64-17-5

Record ID: DEH2002-HUPFP-102535
Permit Status: Permit Renewed
Active Permit: Y
Child Record Id: DEH2017-HCHEM-0156527
Trade Secret: N
Hazardous Material Type: Pure
Last Updated: 2018-07-27T08:02:46.000
Chemical Name: FORMALDEHYDE
Common Name: FORMALDEHYDE
Case Number: 50-00-0

Record ID: DEH2002-HUPFP-102535
Permit Status: Permit Renewed
Active Permit: Y
Child Record Id: DEH2017-HCHEM-0156528
Trade Secret: N
Hazardous Material Type: Pure
Last Updated: 2018-07-27T08:02:46.000
Chemical Name: HELIUM
Common Name: HELIUM
Case Number: 7440-59-7

Record ID: DEH2002-HUPFP-102535
Permit Status: Permit Renewed
Active Permit: Y
Child Record Id: DEH2017-HCHEM-0156529
Trade Secret: N
Hazardous Material Type: Pure
Last Updated: 2018-07-27T08:02:46.000
Chemical Name: HYDROCHLORIC ACID
Common Name: HYDROCHLORIC ACID
Case Number: 7647-01-0

Record ID: DEH2002-HUPFP-102535
Permit Status: Permit Renewed
Active Permit: Y
Child Record Id: DEH2017-HCHEM-0156530
Trade Secret: N
Hazardous Material Type: Pure
Last Updated: 2018-07-27T08:02:46.000
Chemical Name: OIL
Common Name: OIL
Case Number: 8012-95-1

U C S D MAIN CAMPUS (Continued) **S102439541**

Record ID: DEH2002-HUPFP-102535
Permit Status: Permit Renewed
Active Permit: Y
Child Record Id: DEH2017-HCHEM-0156531
Trade Secret: N
Hazardous Material Type: Pure
Last Updated: 2018-07-27T08:02:46.000
Chemical Name: OXYGEN
Common Name: OXYGEN
Case Number: 7782-44-7

Record ID: DEH2002-HUPFP-102535
Permit Status: Permit Renewed
Active Permit: Y
Child Record Id: DEH2017-HCHEM-0156533
Trade Secret: N
Hazardous Material Type: Pure
Last Updated: 2018-07-27T08:02:46.000
Chemical Name: PROPANE
Common Name: PROPANE
Case Number: 74-98-6

Record ID: DEH2002-HUPFP-102535
Permit Status: Permit Renewed
Active Permit: Y
Child Record Id: DEH2017-HCHEM-0156534
Trade Secret: N
Hazardous Material Type: Pure
Last Updated: 2018-07-27T08:02:46.000
Chemical Name: SODIUM HYDROXIDE
Common Name: SODIUM HYDROXIDE
Case Number: 1310-73-2

Record ID: DEH2002-HUPFP-102535
Permit Status: Permit Renewed
Active Permit: Y
Child Record Id: DEH2017-HCHEM-0156536
Trade Secret: N
Hazardous Material Type: Pure
Last Updated: 2018-07-27T08:02:46.000
Chemical Name: OIL
Common Name: OIL
Case Number: 8012-95-1

Record ID: DEH2002-HUPFP-102535
Permit Status: Permit Renewed
Active Permit: Y
Child Record Id: DEH2017-HCHEM-0156537
Trade Secret: N
Hazardous Material Type: Pure
Last Updated: 2018-07-27T08:02:46.000
Chemical Name: OIL
Common Name: OIL
Case Number: 8012-95-1

Record ID: DEH2002-HUPFP-102535
Permit Status: Permit Renewed

U C S D MAIN CAMPUS (Continued) **S102439541**

Active Permit: Y
Child Record Id: DEH2017-HCHEM-0156538
Trade Secret: N
Hazardous Material Type: Pure
Last Updated: 2018-07-27T08:02:46.000
Chemical Name: OIL
Common Name: OIL
Case Number: 8012-95-1

Record ID: DEH2002-HUPFP-102535
Permit Status: Permit Renewed
Active Permit: Y
Child Record Id: DEH2017-HCHEM-0156539
Trade Secret: N
Hazardous Material Type: Pure
Last Updated: 2018-07-27T08:02:46.000
Chemical Name: PETROLEUM OIL
Common Name: PETROLEUM OIL
Case Number: 68815-10-1

Record ID: DEH2002-HUPFP-102535
Permit Status: Permit Renewed
Active Permit: Y
Child Record Id: DEH2017-HCHEM-0156540
Trade Secret: N
Hazardous Material Type: Pure
Last Updated: 2018-07-27T08:02:46.000
Chemical Name: OIL
Common Name: OIL
Case Number: 8012-95-1

Record ID: DEH2002-HUPFP-102535
Permit Status: Permit Renewed
Active Permit: Y
Child Record Id: DEH2017-HCHEM-0156541
Trade Secret: N
Hazardous Material Type: Pure
Last Updated: 2018-07-27T08:02:46.000
Chemical Name: 1-BUTANOL
Common Name: 1-BUTANOL
Case Number: 71-36-3

Record ID: DEH2002-HUPFP-102535
Permit Status: Permit Renewed
Active Permit: Y
Child Record Id: DEH2017-HCHEM-0156542
Trade Secret: N
Hazardous Material Type: Pure
Last Updated: 2018-07-27T08:02:46.000
Chemical Name: 2-METHYL BUTANE
Common Name: 2-METHYL BUTANE
Case Number: 78-78-4

Record ID: DEH2002-HUPFP-102535
Permit Status: Permit Renewed
Active Permit: Y
Child Record Id: DEH2017-HCHEM-0156543

U C S D MAIN CAMPUS (Continued) **S102439541**

Trade Secret: N
Hazardous Material Type: Pure
Last Updated: 2018-07-27T08:02:46.000
Chemical Name: 2-PROPANOL
Common Name: 2-PROPANOL
Case Number: 67-63-0

Record ID: DEH2002-HUPFP-102535
Permit Status: Permit Renewed
Active Permit: Y
Child Record Id: DEH2017-HCHEM-0156544
Trade Secret: N
Hazardous Material Type: Mixture
Last Updated: 2018-07-27T08:02:46.000
Chemical Name: 5% CARBON DIOXIDE, 20% OXYGEN, BAL NITROGEN
Common Name: 5% CARBON DIOXIDE, 20% OXYGEN, BAL NITROGEN
Case Number: Not reported

Record ID: DEH2002-HUPFP-102535
Permit Status: Permit Renewed
Active Permit: Y
Child Record Id: DEH2017-HCHEM-0156545
Trade Secret: N
Hazardous Material Type: Mixture
Last Updated: 2018-07-27T08:02:46.000
Chemical Name: 5% CARBON DIOXIDE, 21% OXYGEN BAL NITROGEN
Common Name: 5% CARBON DIOXIDE, 21% OXYGEN BAL NITROGEN
Case Number: Not reported

Record ID: DEH2002-HUPFP-102535
Permit Status: Permit Renewed
Active Permit: Y
Child Record Id: DEH2017-HCHEM-0156546
Trade Secret: N
Hazardous Material Type: Pure
Last Updated: 2018-07-27T08:02:46.000
Chemical Name: ACETIC ACID
Common Name: ACETIC ACID
Case Number: 64-19-7

Record ID: DEH2002-HUPFP-102535
Permit Status: Permit Renewed
Active Permit: Y
Child Record Id: DEH2017-HCHEM-0156547
Trade Secret: N
Hazardous Material Type: Pure
Last Updated: 2018-07-27T08:02:46.000
Chemical Name: ACETONE
Common Name: ACETONE
Case Number: 67-64-1

Record ID: DEH2002-HUPFP-102535
Permit Status: Permit Renewed
Active Permit: Y
Child Record Id: DEH2017-HCHEM-0156548
Trade Secret: N
Hazardous Material Type: Pure

U C S D MAIN CAMPUS (Continued) **S102439541**

Last Updated: 2018-07-27T08:02:46.000
Chemical Name: ACETONITRILE
Common Name: ACETONITRILE
Case Number: 75-05-8

Record ID: DEH2002-HUPFP-102535
Permit Status: Permit Renewed
Active Permit: Y
Child Record Id: DEH2017-HCHEM-0156549
Trade Secret: N
Hazardous Material Type: Pure
Last Updated: 2018-07-27T08:02:46.000
Chemical Name: AGAR
Common Name: AGAR
Case Number: 9002-18-0

Record ID: DEH2002-HUPFP-102535
Permit Status: Permit Renewed
Active Permit: Y
Child Record Id: DEH2017-HCHEM-0156550
Trade Secret: N
Hazardous Material Type: Pure
Last Updated: 2018-07-27T08:02:46.000
Chemical Name: AIR COMPRESSED
Common Name: AIR COMPRESSED
Case Number: 132259-10-0

Record ID: DEH2002-HUPFP-102535
Permit Status: Permit Renewed
Active Permit: Y
Child Record Id: DEH2017-HCHEM-0156551
Trade Secret: N
Hazardous Material Type: Pure
Last Updated: 2018-07-27T08:02:46.000
Chemical Name: AIRx 44 ACE
Common Name: AIRx 44 ACE
Case Number: Not reported

Record ID: DEH2002-HUPFP-102535
Permit Status: Permit Renewed
Active Permit: Y
Child Record Id: DEH2017-HCHEM-0156552
Trade Secret: N
Hazardous Material Type: Pure
Last Updated: 2018-07-27T08:02:46.000
Chemical Name: AMMONIUM SULFATE
Common Name: AMMONIUM SULFATE
Case Number: 7783-20-2

Record ID: DEH2002-HUPFP-102535
Permit Status: Permit Renewed
Active Permit: Y
Child Record Id: DEH2017-HCHEM-0156553
Trade Secret: N
Hazardous Material Type: Pure
Last Updated: 2018-07-27T08:02:46.000
Chemical Name: ARGON

U C S D MAIN CAMPUS (Continued) **S102439541**

Common Name: ARGON
Case Number: 7440-37-1

Record ID: DEH2002-HUPFP-102535
Permit Status: Permit Renewed
Active Permit: Y
Child Record Id: DEH2017-HCHEM-0156554
Trade Secret: N
Hazardous Material Type: Pure
Last Updated: 2018-07-27T08:02:46.000
Chemical Name: BORIC ACID
Common Name: BORIC ACID
Case Number: 11113-50-1

Record ID: DEH2002-HUPFP-102535
Permit Status: Permit Renewed
Active Permit: Y
Child Record Id: DEH2017-HCHEM-0156555
Trade Secret: N
Hazardous Material Type: Pure
Last Updated: 2018-07-27T08:02:46.000
Chemical Name: CALCIUM CHLORIDE
Common Name: CALCIUM CHLORIDE
Case Number: 10043-52-4

Record ID: DEH2002-HUPFP-102535
Permit Status: Permit Renewed
Active Permit: Y
Child Record Id: DEH2017-HCHEM-0156556
Trade Secret: N
Hazardous Material Type: Pure
Last Updated: 2018-07-27T08:02:46.000
Chemical Name: CALCIUM SULFATE
Common Name: CALCIUM SULFATE
Case Number: 7778-18-9

Record ID: DEH2002-HUPFP-102535
Permit Status: Permit Renewed
Active Permit: Y
Child Record Id: DEH2017-HCHEM-0157066
Trade Secret: N
Hazardous Material Type: Pure
Last Updated: 2018-07-27T08:02:46.000
Chemical Name: GUANIDINE HYDROCHLORIDE
Common Name: GUANIDINE HYDROCHLORIDE
Case Number: 50-01-1

Record ID: DEH2002-HUPFP-102535
Permit Status: Permit Renewed
Active Permit: Y
Child Record Id: DEH2017-HCHEM-0157067
Trade Secret: N
Hazardous Material Type: Pure
Last Updated: 2018-07-27T08:02:46.000
Chemical Name: HELIUM
Common Name: HELIUM
Case Number: 7440-59-7

U C S D MAIN CAMPUS (Continued) **S102439541**

Record ID: DEH2002-HUPFP-102535
Permit Status: Permit Renewed
Active Permit: Y
Child Record Id: DEH2017-HCHEM-0157068
Trade Secret: N
Hazardous Material Type: Pure
Last Updated: 2018-07-27T08:02:46.000
Chemical Name: HEPTANE
Common Name: HEPTANE
Case Number: 142-82-5

Record ID: DEH2002-HUPFP-102535
Permit Status: Permit Renewed
Active Permit: Y
Child Record Id: DEH2017-HCHEM-0157069
Trade Secret: N
Hazardous Material Type: Pure
Last Updated: 2018-07-27T08:02:46.000
Chemical Name: HEXANE
Common Name: HEXANE
Case Number: 73513-42-5

Record ID: DEH2002-HUPFP-102535
Permit Status: Permit Renewed
Active Permit: Y
Child Record Id: DEH2017-HCHEM-0157070
Trade Secret: N
Hazardous Material Type: Pure
Last Updated: 2018-07-27T08:02:46.000
Chemical Name: HYDROCHLORIC ACID
Common Name: HYDROCHLORIC ACID
Case Number: 7647-01-0

Record ID: DEH2002-HUPFP-102535
Permit Status: Permit Renewed
Active Permit: Y
Child Record Id: DEH2017-HCHEM-0157071
Trade Secret: N
Hazardous Material Type: Pure
Last Updated: 2018-07-27T08:02:46.000
Chemical Name: HYDROGEN
Common Name: HYDROGEN
Case Number: 1333-74-0

Record ID: DEH2002-HUPFP-102535
Permit Status: Permit Renewed
Active Permit: Y
Child Record Id: DEH2017-HCHEM-0157072
Trade Secret: N
Hazardous Material Type: Pure
Last Updated: 2018-07-27T08:02:46.000
Chemical Name: LITHIUM NITRIDE
Common Name: LITHIUM NITRIDE
Case Number: 26134-62-3

Record ID: DEH2002-HUPFP-102535
Permit Status: Permit Renewed

U C S D MAIN CAMPUS (Continued) **S102439541**

Active Permit: Y
Child Record Id: DEH2017-HCHEM-0157073
Trade Secret: N
Hazardous Material Type: Pure
Last Updated: 2018-07-27T08:02:46.000
Chemical Name: MAGNESIUM SULFATE
Common Name: MAGNESIUM SULFATE
Case Number: 7487-88-9

Record ID: DEH2002-HUPFP-102535
Permit Status: Permit Renewed
Active Permit: Y
Child Record Id: DEH2017-HCHEM-0157074
Trade Secret: N
Hazardous Material Type: Pure
Last Updated: 2018-07-27T08:02:46.000
Chemical Name: METHYL ALCOHOL
Common Name: METHYL ALCOHOL
Case Number: 67-56-1

Record ID: DEH2002-HUPFP-102535
Permit Status: Permit Renewed
Active Permit: Y
Child Record Id: DEH2017-HCHEM-0157075
Trade Secret: N
Hazardous Material Type: Pure
Last Updated: 2018-07-27T08:02:46.000
Chemical Name: NITRIC ACID >68%
Common Name: NITRIC ACID >68%
Case Number: 7697-37-2

Record ID: DEH2002-HUPFP-102535
Permit Status: Permit Renewed
Active Permit: Y
Child Record Id: DEH2017-HCHEM-0157076
Trade Secret: N
Hazardous Material Type: Pure
Last Updated: 2018-07-27T08:02:46.000
Chemical Name: NITROGEN
Common Name: NITROGEN
Case Number: 7727-37-9

Record ID: DEH2002-HUPFP-102535
Permit Status: Permit Renewed
Active Permit: Y
Child Record Id: DEH2017-HCHEM-0157077
Trade Secret: N
Hazardous Material Type: Pure
Last Updated: 2018-07-27T08:02:46.000
Chemical Name: NITROGEN
Common Name: NITROGEN
Case Number: 7727-37-9

Record ID: DEH2002-HUPFP-102535
Permit Status: Permit Renewed
Active Permit: Y
Child Record Id: DEH2017-HCHEM-0157078

U C S D MAIN CAMPUS (Continued) **S102439541**

Trade Secret: N
Hazardous Material Type: Pure
Last Updated: 2018-07-27T08:02:46.000
Chemical Name: OIL
Common Name: OIL
Case Number: 8012-95-1

Record ID: DEH2002-HUPFP-102535
Permit Status: Permit Renewed
Active Permit: Y
Child Record Id: DEH2017-HCHEM-0157080
Trade Secret: N
Hazardous Material Type: Pure
Last Updated: 2018-07-27T08:02:46.000
Chemical Name: PARAFORMALDEHYDE
Common Name: PARAFORMALDEHYDE
Case Number: 30525-89-4

Record ID: DEH2002-HUPFP-102535
Permit Status: Permit Renewed
Active Permit: Y
Child Record Id: DEH2017-HCHEM-0157081
Trade Secret: N
Hazardous Material Type: Pure
Last Updated: 2018-07-27T08:02:46.000
Chemical Name: POLY(ETHYLENE GYLCOL)
Common Name: POLY(ETHYLENE GYLCOL)
Case Number: 25322-68-3

Record ID: DEH2002-HUPFP-102535
Permit Status: Permit Renewed
Active Permit: Y
Child Record Id: DEH2017-HCHEM-0157082
Trade Secret: N
Hazardous Material Type: Pure
Last Updated: 2018-07-27T08:02:46.000
Chemical Name: POTASSIUM CHLORIDE
Common Name: POTASSIUM CHLORIDE
Case Number: 7447-40-7

Record ID: DEH2002-HUPFP-102535
Permit Status: Permit Renewed
Active Permit: Y
Child Record Id: DEH2017-HCHEM-0157083
Trade Secret: N
Hazardous Material Type: Pure
Last Updated: 2018-07-27T08:02:46.000
Chemical Name: POTASSIUM HYDROXIDE
Common Name: POTASSIUM HYDROXIDE
Case Number: 1310-58-3

Record ID: DEH2002-HUPFP-102535
Permit Status: Permit Renewed
Active Permit: Y
Child Record Id: DEH2017-HCHEM-0157084
Trade Secret: N
Hazardous Material Type: Pure

U C S D MAIN CAMPUS (Continued) **S102439541**

Last Updated: 2018-07-27T08:02:46.000
Chemical Name: POTASSIUM PHOSPHATE DIBASIC
Common Name: POTASSIUM PHOSPHATE DIBASIC
Case Number: 7758-11-4

Record ID: DEH2002-HUPFP-102535
Permit Status: Permit Renewed
Active Permit: Y
Child Record Id: DEH2017-HCHEM-0157085
Trade Secret: N
Hazardous Material Type: Pure
Last Updated: 2018-07-27T08:02:46.000
Chemical Name: POTASSIUM PHOSPHATE MONOBASIC
Common Name: POTASSIUM PHOSPHATE MONOBASIC
Case Number: 7778-77-0

Record ID: DEH2002-HUPFP-102535
Permit Status: Permit Renewed
Active Permit: Y
Child Record Id: DEH2017-HCHEM-0156557
Trade Secret: N
Hazardous Material Type: Pure
Last Updated: 2018-07-27T08:02:46.000
Chemical Name: CARBON DIOXIDE
Common Name: CARBON DIOXIDE
Case Number: 124-38-9

Record ID: DEH2002-HUPFP-102535
Permit Status: Permit Renewed
Active Permit: Y
Child Record Id: DEH2017-HCHEM-0156558
Trade Secret: N
Hazardous Material Type: Pure
Last Updated: 2018-07-27T08:02:46.000
Chemical Name: CARBON DIOXIDE
Common Name: CARBON DIOXIDE
Case Number: 124-38-9

Record ID: DEH2002-HUPFP-102535
Permit Status: Permit Renewed
Active Permit: Y
Child Record Id: DEH2017-HCHEM-0156559
Trade Secret: N
Hazardous Material Type: Mixture
Last Updated: 2018-07-27T08:02:46.000
Chemical Name: CARBON DIOXIDE @ 0-20%; OXYGEN @ 0-21%; BALANCE NITROGEN
Common Name: CARBON DIOXIDE @ 0-20%; OXYGEN @ 0-21%; BALANCE NITROGEN
Case Number: Not reported

Record ID: DEH2002-HUPFP-102535
Permit Status: Permit Renewed
Active Permit: Y
Child Record Id: DEH2017-HCHEM-0156560
Trade Secret: N
Hazardous Material Type: Pure
Last Updated: 2018-07-27T08:02:46.000
Chemical Name: CHLOROFORM

U C S D MAIN CAMPUS (Continued) **S102439541**

Common Name: CHLOROFORM
Case Number: 67-66-3

Record ID: DEH2002-HUPFP-102535
Permit Status: Permit Renewed
Active Permit: Y
Child Record Id: DEH2017-HCHEM-0156561
Trade Secret: N
Hazardous Material Type: Pure
Last Updated: 2018-07-27T08:02:46.000
Chemical Name: CITRIC ACID
Common Name: CITRIC ACID
Case Number: 6132-04-3

Record ID: DEH2002-HUPFP-102535
Permit Status: Permit Renewed
Active Permit: Y
Child Record Id: DEH2017-HCHEM-0156562
Trade Secret: N
Hazardous Material Type: Pure
Last Updated: 2018-07-27T08:02:46.000
Chemical Name: D(+)-GLUCOSE ANHYDROUS
Common Name: D(+)-GLUCOSE ANHYDROUS
Case Number: 50-99-7

Record ID: DEH2002-HUPFP-102535
Permit Status: Permit Renewed
Active Permit: Y
Child Record Id: DEH2017-HCHEM-0156563
Trade Secret: N
Hazardous Material Type: Pure
Last Updated: 2018-07-27T08:02:46.000
Chemical Name: DICHLOROMETHANE
Common Name: DICHLOROMETHANE
Case Number: 75-09-2

Record ID: DEH2002-HUPFP-102535
Permit Status: Permit Renewed
Active Permit: Y
Child Record Id: DEH2017-HCHEM-0156564
Trade Secret: N
Hazardous Material Type: Pure
Last Updated: 2018-07-27T08:02:46.000
Chemical Name: DIESEL
Common Name: DIESEL
Case Number: 68334-30-5

Record ID: DEH2002-HUPFP-102535
Permit Status: Permit Renewed
Active Permit: Y
Child Record Id: DEH2017-HCHEM-0156565
Trade Secret: N
Hazardous Material Type: Pure
Last Updated: 2018-07-27T08:02:46.000
Chemical Name: DIMETHYL SULFOXIDE
Common Name: DIMETHYL SULFOXIDE
Case Number: 67-68-5

U C S D MAIN CAMPUS (Continued) **S102439541**

Record ID: DEH2002-HUPFP-102535
Permit Status: Permit Renewed
Active Permit: Y
Child Record Id: DEH2017-HCHEM-0156566
Trade Secret: N
Hazardous Material Type: Pure
Last Updated: 2018-07-27T08:02:46.000
Chemical Name: ETHYL ACETATE
Common Name: ETHYL ACETATE
Case Number: 141-78-6

Record ID: DEH2002-HUPFP-102535
Permit Status: Permit Renewed
Active Permit: Y
Child Record Id: DEH2017-HCHEM-0156567
Trade Secret: N
Hazardous Material Type: Pure
Last Updated: 2018-07-27T08:02:46.000
Chemical Name: ETHYL ALCOHOL
Common Name: ETHYL ALCOHOL
Case Number: 64-17-5

Record ID: DEH2002-HUPFP-102535
Permit Status: Permit Renewed
Active Permit: Y
Child Record Id: DEH2017-HCHEM-0156568
Trade Secret: N
Hazardous Material Type: Pure
Last Updated: 2018-07-27T08:02:46.000
Chemical Name: ETHYL ALCOHOL
Common Name: ETHYL ALCOHOL
Case Number: 64-17-5

Record ID: DEH2002-HUPFP-102535
Permit Status: Permit Renewed
Active Permit: Y
Child Record Id: DEH2017-HCHEM-0156569
Trade Secret: N
Hazardous Material Type: Pure
Last Updated: 2018-07-27T08:02:46.000
Chemical Name: ETHYLENE GLYCOL
Common Name: ETHYLENE GLYCOL
Case Number: 107-21-1

Record ID: DEH2002-HUPFP-102535
Permit Status: Permit Renewed
Active Permit: Y
Child Record Id: DEH2017-HCHEM-0156570
Trade Secret: N
Hazardous Material Type: Pure
Last Updated: 2018-07-27T08:02:46.000
Chemical Name: ETHYLENEDIAMINE TETRAACETIC ACID
Common Name: ETHYLENEDIAMINE TETRAACETIC ACID
Case Number: 60-00-4

Record ID: DEH2002-HUPFP-102535
Permit Status: Permit Renewed

U C S D MAIN CAMPUS (Continued) **S102439541**

Active Permit: Y
Child Record Id: DEH2017-HCHEM-0156571
Trade Secret: N
Hazardous Material Type: Pure
Last Updated: 2018-07-27T08:02:46.000
Chemical Name: FORMALDEHYDE
Common Name: FORMALDEHYDE
Case Number: 50-00-0

Record ID: DEH2002-HUPFP-102535
Permit Status: Permit Renewed
Active Permit: Y
Child Record Id: DEH2017-HCHEM-0156574
Trade Secret: N
Hazardous Material Type: Pure
Last Updated: 2018-07-27T08:02:46.000
Chemical Name: GUANIDINE HYDROCHLORIDE
Common Name: GUANIDINE HYDROCHLORIDE
Case Number: 72333-10-9

Record ID: DEH2002-HUPFP-102535
Permit Status: Permit Renewed
Active Permit: Y
Child Record Id: DEH2017-HCHEM-0156575
Trade Secret: N
Hazardous Material Type: Pure
Last Updated: 2018-07-27T08:02:46.000
Chemical Name: HEMATOXYLIN
Common Name: HEMATOXYLIN
Case Number: 517-28-2

Record ID: DEH2002-HUPFP-102535
Permit Status: Permit Renewed
Active Permit: Y
Child Record Id: DEH2017-HCHEM-0156576
Trade Secret: N
Hazardous Material Type: Pure
Last Updated: 2018-07-27T08:02:46.000
Chemical Name: HEPTANE
Common Name: HEPTANE
Case Number: 142-82-5

Record ID: DEH2002-HUPFP-102535
Permit Status: Permit Renewed
Active Permit: Y
Child Record Id: DEH2017-HCHEM-0156577
Trade Secret: N
Hazardous Material Type: Pure
Last Updated: 2018-07-27T08:02:46.000
Chemical Name: HEXANE
Common Name: HEXANE
Case Number: 73513-42-5

Record ID: DEH2002-HUPFP-102535
Permit Status: Permit Renewed
Active Permit: Y
Child Record Id: DEH2017-HCHEM-0156578

U C S D MAIN CAMPUS (Continued) **S102439541**

Trade Secret: N
Hazardous Material Type: Pure
Last Updated: 2018-07-27T08:02:46.000
Chemical Name: HYDROCHLORIC ACID
Common Name: HYDROCHLORIC ACID
Case Number: 7647-01-0

Record ID: DEH2002-HUPFP-102535
Permit Status: Permit Renewed
Active Permit: Y
Child Record Id: DEH2017-HCHEM-0156579
Trade Secret: N
Hazardous Material Type: Pure
Last Updated: 2018-07-27T08:02:46.000
Chemical Name: HYDROGEN
Common Name: HYDROGEN
Case Number: 1333-74-0

Record ID: DEH2002-HUPFP-102535
Permit Status: Permit Renewed
Active Permit: Y
Child Record Id: DEH2017-HCHEM-0156580
Trade Secret: N
Hazardous Material Type: Pure
Last Updated: 2018-07-27T08:02:46.000
Chemical Name: CARBON DIOXIDE
Common Name: CARBON DIOXIDE
Case Number: 124-38-9

Record ID: DEH2002-HUPFP-102535
Permit Status: Permit Renewed
Active Permit: Y
Child Record Id: DEH2017-HCHEM-0156581
Trade Secret: N
Hazardous Material Type: Pure
Last Updated: 2018-07-27T08:02:46.000
Chemical Name: MAGNESIUM SULFATE
Common Name: MAGNESIUM SULFATE
Case Number: 7487-88-9

Record ID: DEH2002-HUPFP-102535
Permit Status: Permit Renewed
Active Permit: Y
Child Record Id: DEH2017-HCHEM-0156582
Trade Secret: N
Hazardous Material Type: Pure
Last Updated: 2018-07-27T08:02:46.000
Chemical Name: METHYL ALCOHOL
Common Name: METHYL ALCOHOL
Case Number: 67-56-1

Record ID: DEH2002-HUPFP-102535
Permit Status: Permit Renewed
Active Permit: Y
Child Record Id: DEH2017-HCHEM-0156583
Trade Secret: N
Hazardous Material Type: Pure

U C S D MAIN CAMPUS (Continued) **S102439541**

Last Updated: 2018-07-27T08:02:46.000
Chemical Name: NITROGEN
Common Name: NITROGEN
Case Number: 7727-37-9

Record ID: DEH2002-HUPFP-102535
Permit Status: Permit Renewed
Active Permit: Y
Child Record Id: DEH2017-HCHEM-0156584
Trade Secret: N
Hazardous Material Type: Pure
Last Updated: 2018-07-27T08:02:46.000
Chemical Name: NITROGEN
Common Name: NITROGEN
Case Number: 7727-37-9

Record ID: DEH2002-HUPFP-102535
Permit Status: Permit Renewed
Active Permit: Y
Child Record Id: DEH2017-HCHEM-0156585
Trade Secret: N
Hazardous Material Type: Mixture
Last Updated: 2018-07-27T08:02:46.000
Chemical Name: NITROGEN @ 5% TO 75%; BALANCE OXYGEN
Common Name: NITROGEN @ 5% TO 75%; BALANCE OXYGEN
Case Number: Not reported

Record ID: DEH2002-HUPFP-102535
Permit Status: Permit Renewed
Active Permit: Y
Child Record Id: DEH2017-HCHEM-0156586
Trade Secret: N
Hazardous Material Type: Mixture
Last Updated: 2018-07-27T08:02:46.000
Chemical Name: OIL
Common Name: OIL
Case Number: 8012-95-1

Record ID: DEH2002-HUPFP-102535
Permit Status: Permit Renewed
Active Permit: Y
Child Record Id: DEH2017-HCHEM-0156587
Trade Secret: N
Hazardous Material Type: Pure
Last Updated: 2018-07-27T08:02:46.000
Chemical Name: OXYGEN
Common Name: OXYGEN
Case Number: 7782-44-7

Record ID: DEH2002-HUPFP-102535
Permit Status: Permit Renewed
Active Permit: Y
Child Record Id: DEH2017-HCHEM-0156588
Trade Secret: N
Hazardous Material Type: Mixture
Last Updated: 2018-07-27T08:02:46.000
Chemical Name: OXYGEN @ 90%; BAL CARBON DIOXIDE

U C S D MAIN CAMPUS (Continued) **S102439541**

Common Name: OXYGEN @ 90%; BAL CARBON DIOXIDE
Case Number: Not reported

Record ID: DEH2002-HUPFP-102535
Permit Status: Permit Renewed
Active Permit: Y
Child Record Id: DEH2017-HCHEM-0156589
Trade Secret: N
Hazardous Material Type: Mixture
Last Updated: 2018-07-27T08:02:46.000
Chemical Name: OXYGEN 95%, CARBON DIOXIDE 5%
Common Name: OXYGEN 95%, CARBON DIOXIDE 5%
Case Number: Not reported

Record ID: DEH2002-HUPFP-102535
Permit Status: Permit Renewed
Active Permit: Y
Child Record Id: DEH2017-HCHEM-0156590
Trade Secret: N
Hazardous Material Type: Pure
Last Updated: 2018-07-27T08:02:46.000
Chemical Name: PARAFORMALDEHYDE
Common Name: PARAFORMALDEHYDE
Case Number: 30525-89-4

Record ID: DEH2002-HUPFP-102535
Permit Status: Permit Renewed
Active Permit: Y
Child Record Id: DEH2017-HCHEM-0156591
Trade Secret: N
Hazardous Material Type: Pure
Last Updated: 2018-07-27T08:02:46.000
Chemical Name: PHOSPHORIC ACID
Common Name: PHOSPHORIC ACID
Case Number: 7664-38-2

Record ID: DEH2002-HUPFP-102535
Permit Status: Permit Renewed
Active Permit: Y
Child Record Id: DEH2017-HCHEM-0156592
Trade Secret: N
Hazardous Material Type: Pure
Last Updated: 2018-07-27T08:02:46.000
Chemical Name: POLY(ETHYLENE GYLCOL)
Common Name: POLY(ETHYLENE GYLCOL)
Case Number: 25322-68-3

Record ID: DEH2002-HUPFP-102535
Permit Status: Permit Renewed
Active Permit: Y
Child Record Id: DEH2017-HCHEM-0156593
Trade Secret: N
Hazardous Material Type: Pure
Last Updated: 2018-07-27T08:02:46.000
Chemical Name: POTASSIUM CHLORIDE
Common Name: POTASSIUM CHLORIDE
Case Number: 7447-40-7

U C S D MAIN CAMPUS (Continued) **S102439541**

Record ID: DEH2002-HUPFP-102535
Permit Status: Permit Renewed
Active Permit: Y
Child Record Id: DEH2017-HCHEM-0156594
Trade Secret: N
Hazardous Material Type: Pure
Last Updated: 2018-07-27T08:02:46.000
Chemical Name: POTASSIUM HYDROXIDE
Common Name: POTASSIUM HYDROXIDE
Case Number: 1310-58-3

Record ID: DEH2002-HUPFP-102535
Permit Status: Permit Renewed
Active Permit: Y
Child Record Id: DEH2017-HCHEM-0156595
Trade Secret: N
Hazardous Material Type: Pure
Last Updated: 2018-07-27T08:02:46.000
Chemical Name: POTASSIUM PHOSPHATE DIBASIC
Common Name: POTASSIUM PHOSPHATE DIBASIC
Case Number: 7758-11-4

Record ID: DEH2002-HUPFP-102535
Permit Status: Permit Renewed
Active Permit: Y
Child Record Id: DEH2017-HCHEM-0156596
Trade Secret: N
Hazardous Material Type: Pure
Last Updated: 2018-07-27T08:02:46.000
Chemical Name: POTASSIUM PHOSPHATE MONOBASIC
Common Name: POTASSIUM PHOSPHATE MONOBASIC
Case Number: 7778-77-0

Record ID: DEH2002-HUPFP-102535
Permit Status: Permit Renewed
Active Permit: Y
Child Record Id: DEH2017-HCHEM-0156597
Trade Secret: N
Hazardous Material Type: Pure
Last Updated: 2018-07-27T08:02:46.000
Chemical Name: SECONDARLY ALCOHOL ETHOXYLATE
Common Name: SECONDARLY ALCOHOL ETHOXYLATE
Case Number: 84133-50-6

Record ID: DEH2002-HUPFP-102535
Permit Status: Permit Renewed
Active Permit: Y
Child Record Id: DEH2017-HCHEM-0156598
Trade Secret: N
Hazardous Material Type: Pure
Last Updated: 2018-07-27T08:02:46.000
Chemical Name: SODIUM ACETATE, ANHYDROUS
Common Name: SODIUM ACETATE, ANHYDROUS
Case Number: 127-09-3

Record ID: DEH2002-HUPFP-102535
Permit Status: Permit Renewed

U C S D MAIN CAMPUS (Continued) **S102439541**

Active Permit: Y
Child Record Id: DEH2017-HCHEM-0156599
Trade Secret: N
Hazardous Material Type: Pure
Last Updated: 2018-07-27T08:02:46.000
Chemical Name: SODIUM BICARBONATE
Common Name: SODIUM BICARBONATE
Case Number: 144-55-8

Record ID: DEH2002-HUPFP-102535
Permit Status: Permit Renewed
Active Permit: Y
Child Record Id: DEH2017-HCHEM-0156600
Trade Secret: N
Hazardous Material Type: Pure
Last Updated: 2018-07-27T08:02:46.000
Chemical Name: SODIUM CARBONATE
Common Name: SODIUM CARBONATE
Case Number: 497-19-8

Record ID: DEH2002-HUPFP-102535
Permit Status: Permit Renewed
Active Permit: Y
Child Record Id: DEH2017-HCHEM-0156601
Trade Secret: N
Hazardous Material Type: Pure
Last Updated: 2018-07-27T08:02:46.000
Chemical Name: SODIUM CHLORIDE
Common Name: SODIUM CHLORIDE
Case Number: 7647-14-5

Record ID: DEH2002-HUPFP-102535
Permit Status: Permit Renewed
Active Permit: Y
Child Record Id: DEH2017-HCHEM-0156602
Trade Secret: N
Hazardous Material Type: Pure
Last Updated: 2018-07-27T08:02:46.000
Chemical Name: SODIUM CITRATE
Common Name: SODIUM CITRATE
Case Number: 6132-04-3

Record ID: DEH2002-HUPFP-102535
Permit Status: Permit Renewed
Active Permit: Y
Child Record Id: DEH2017-HCHEM-0156603
Trade Secret: N
Hazardous Material Type: Pure
Last Updated: 2018-07-27T08:02:46.000
Chemical Name: SODIUM HYDROXIDE
Common Name: SODIUM HYDROXIDE
Case Number: 1310-73-2

Record ID: DEH2002-HUPFP-102535
Permit Status: Permit Renewed
Active Permit: Y
Child Record Id: DEH2017-HCHEM-0156604

U C S D MAIN CAMPUS (Continued) **S102439541**

Trade Secret: N
Hazardous Material Type: Pure
Last Updated: 2018-07-27T08:02:46.000
Chemical Name: SODIUM HYPOCHLORITE
Common Name: SODIUM HYPOCHLORITE
Case Number: 10022-70-5

Record ID: DEH2002-HUPFP-102535
Permit Status: Permit Renewed
Active Permit: Y
Child Record Id: DEH2017-HCHEM-0156606
Trade Secret: N
Hazardous Material Type: Pure
Last Updated: 2018-07-27T08:02:46.000
Chemical Name: SODIUM PHOSPHATE
Common Name: SODIUM PHOSPHATE
Case Number: 10039-32-4

Record ID: DEH2002-HUPFP-102535
Permit Status: Permit Renewed
Active Permit: Y
Child Record Id: DEH2017-HCHEM-0156607
Trade Secret: N
Hazardous Material Type: Pure
Last Updated: 2018-07-27T08:02:46.000
Chemical Name: SODIUM PHOSPHATE DIBASIC
Common Name: SODIUM PHOSPHATE DIBASIC
Case Number: 7558-79-4

Record ID: DEH2002-HUPFP-102535
Permit Status: Permit Renewed
Active Permit: Y
Child Record Id: DEH2017-HCHEM-0156608
Trade Secret: N
Hazardous Material Type: Pure
Last Updated: 2018-07-27T08:02:46.000
Chemical Name: SODIUM PHOSPHATE MONOBASIC
Common Name: SODIUM PHOSPHATE MONOBASIC
Case Number: 10049-21-5

Record ID: DEH2002-HUPFP-102535
Permit Status: Permit Renewed
Active Permit: Y
Child Record Id: DEH2017-HCHEM-0156614
Trade Secret: N
Hazardous Material Type: Pure
Last Updated: 2018-07-27T08:02:46.000
Chemical Name: TRIZMA BASE
Common Name: TRIZMA BASE
Case Number: 77-86-1

Record ID: DEH2002-HUPFP-102535
Permit Status: Permit Renewed
Active Permit: Y
Child Record Id: DEH2017-HCHEM-0156615
Trade Secret: N
Hazardous Material Type: Pure

U C S D MAIN CAMPUS (Continued) **S102439541**

Last Updated: 2018-07-27T08:02:46.000
Chemical Name: TRIZMA HYDROCHLORIDE
Common Name: TRIZMA HYDROCHLORIDE
Case Number: 1185-53-1

Record ID: DEH2002-HUPFP-102535
Permit Status: Permit Renewed
Active Permit: Y
Child Record Id: DEH2017-HCHEM-0156616
Trade Secret: N
Hazardous Material Type: Pure
Last Updated: 2018-07-27T08:02:46.000
Chemical Name: UREA
Common Name: UREA
Case Number: 57-13-6

Record ID: DEH2002-HUPFP-102535
Permit Status: Permit Renewed
Active Permit: Y
Child Record Id: DEH2017-HCHEM-0156617
Trade Secret: N
Hazardous Material Type: Pure
Last Updated: 2018-07-27T08:02:46.000
Chemical Name: XYLENE
Common Name: XYLENE
Case Number: 1330-20-7

Record ID: DEH2002-HUPFP-102535
Permit Status: Permit Renewed
Active Permit: Y
Child Record Id: DEH2017-HCHEM-0156618
Trade Secret: N
Hazardous Material Type: Pure
Last Updated: 2018-07-27T08:02:46.000
Chemical Name: 2-PROPANOL
Common Name: 2-PROPANOL
Case Number: 67-63-0

Record ID: DEH2002-HUPFP-102535
Permit Status: Permit Renewed
Active Permit: Y
Child Record Id: DEH2017-HCHEM-0156624
Trade Secret: N
Hazardous Material Type: Pure
Last Updated: 2018-07-27T08:02:46.000
Chemical Name: ARGON
Common Name: ARGON
Case Number: 7440-37-1

Record ID: DEH2002-HUPFP-102535
Permit Status: Permit Renewed
Active Permit: Y
Child Record Id: DEH2017-HCHEM-0156625
Trade Secret: N
Hazardous Material Type: Pure
Last Updated: 2018-07-27T08:02:46.000
Chemical Name: BORIC ACID

U C S D MAIN CAMPUS (Continued) **S102439541**

Common Name: BORIC ACID
Case Number: 11113-50-1

Record ID: DEH2002-HUPFP-102535
Permit Status: Permit Renewed
Active Permit: Y
Child Record Id: DEH2017-HCHEM-0156626
Trade Secret: N
Hazardous Material Type: Pure
Last Updated: 2018-07-27T08:02:46.000
Chemical Name: CALCIUM CHLORIDE
Common Name: CALCIUM CHLORIDE
Case Number: 10043-52-4

Record ID: DEH2002-HUPFP-102535
Permit Status: Permit Renewed
Active Permit: Y
Child Record Id: DEH2017-HCHEM-0156627
Trade Secret: N
Hazardous Material Type: Pure
Last Updated: 2018-07-27T08:02:46.000
Chemical Name: CHLOROFORM
Common Name: CHLOROFORM
Case Number: 67-66-3

Record ID: DEH2002-HUPFP-102535
Permit Status: Permit Renewed
Active Permit: Y
Child Record Id: DEH2017-HCHEM-0156628
Trade Secret: N
Hazardous Material Type: Pure
Last Updated: 2018-07-27T08:02:46.000
Chemical Name: DICHLOROMETHANE
Common Name: DICHLOROMETHANE
Case Number: 75-09-2

Record ID: DEH2002-HUPFP-102535
Permit Status: Permit Renewed
Active Permit: Y
Child Record Id: DEH2017-HCHEM-0156629
Trade Secret: N
Hazardous Material Type: Pure
Last Updated: 2018-07-27T08:02:46.000
Chemical Name: ETHYL ACETATE
Common Name: ETHYL ACETATE
Case Number: 141-78-6

Record ID: DEH2002-HUPFP-102535
Permit Status: Permit Renewed
Active Permit: Y
Child Record Id: DEH2017-HCHEM-0156630
Trade Secret: N
Hazardous Material Type: Pure
Last Updated: 2018-07-27T08:02:46.000
Chemical Name: ETHYL ALCOHOL
Common Name: ETHYL ALCOHOL
Case Number: 64-17-5

U C S D MAIN CAMPUS (Continued) **S102439541**

Record ID: DEH2002-HUPFP-102535
Permit Status: Permit Renewed
Active Permit: Y
Child Record Id: DEH2017-HCHEM-0156631
Trade Secret: N
Hazardous Material Type: Pure
Last Updated: 2018-07-27T08:02:46.000
Chemical Name: ETHYLENE GLYCOL
Common Name: ETHYLENE GLYCOL
Case Number: 107-21-1

Record ID: DEH2002-HUPFP-102535
Permit Status: Permit Renewed
Active Permit: Y
Child Record Id: DEH2017-HCHEM-0156632
Trade Secret: N
Hazardous Material Type: Pure
Last Updated: 2018-07-27T08:02:46.000
Chemical Name: GLYCINE
Common Name: GLYCINE
Case Number: 56-40-6

Record ID: DEH2002-HUPFP-102535
Permit Status: Permit Renewed
Active Permit: Y
Child Record Id: DEH2017-HCHEM-0156639
Trade Secret: N
Hazardous Material Type: Pure
Last Updated: 2018-07-27T08:02:46.000
Chemical Name: NITROGEN
Common Name: NITROGEN
Case Number: 7727-37-9

Record ID: DEH2002-HUPFP-102535
Permit Status: Permit Renewed
Active Permit: Y
Child Record Id: DEH2017-HCHEM-0156640
Trade Secret: N
Hazardous Material Type: Pure
Last Updated: 2018-07-27T08:02:46.000
Chemical Name: OIL
Common Name: OIL
Case Number: 8012-95-1

Record ID: DEH2002-HUPFP-102535
Permit Status: Permit Renewed
Active Permit: Y
Child Record Id: DEH2017-HCHEM-0156641
Trade Secret: N
Hazardous Material Type: Pure
Last Updated: 2018-07-27T08:02:46.000
Chemical Name: OXYGEN
Common Name: OXYGEN
Case Number: 7782-44-7

Record ID: DEH2002-HUPFP-102535
Permit Status: Permit Renewed

U C S D MAIN CAMPUS (Continued) **S102439541**

Active Permit: Y
Child Record Id: DEH2017-HCHEM-0156647
Trade Secret: N
Hazardous Material Type: Pure
Last Updated: 2018-07-27T08:02:46.000
Chemical Name: SODIUM BICARBONATE
Common Name: SODIUM BICARBONATE
Case Number: 144-55-8

Record ID: DEH2002-HUPFP-102535
Permit Status: Permit Renewed
Active Permit: Y
Child Record Id: DEH2017-HCHEM-0156648
Trade Secret: N
Hazardous Material Type: Pure
Last Updated: 2018-07-27T08:02:46.000
Chemical Name: SODIUM CARBONATE
Common Name: SODIUM CARBONATE
Case Number: 497-19-8

Record ID: DEH2002-HUPFP-102535
Permit Status: Permit Renewed
Active Permit: Y
Child Record Id: DEH2017-HCHEM-0156649
Trade Secret: N
Hazardous Material Type: Pure
Last Updated: 2018-07-27T08:02:46.000
Chemical Name: SODIUM CHLORIDE
Common Name: SODIUM CHLORIDE
Case Number: 7647-14-5

Record ID: DEH2002-HUPFP-102535
Permit Status: Permit Renewed
Active Permit: Y
Child Record Id: DEH2017-HCHEM-0156650
Trade Secret: N
Hazardous Material Type: Pure
Last Updated: 2018-07-27T08:02:46.000
Chemical Name: SODIUM HYDROXIDE
Common Name: SODIUM HYDROXIDE
Case Number: 1310-73-2

Record ID: DEH2002-HUPFP-102535
Permit Status: Permit Renewed
Active Permit: Y
Child Record Id: DEH2017-HCHEM-0156651
Trade Secret: N
Hazardous Material Type: Pure
Last Updated: 2018-07-27T08:02:46.000
Chemical Name: SODIUM LAURYL SULFATE
Common Name: SODIUM LAURYL SULFATE
Case Number: 151-21-3

Record ID: DEH2002-HUPFP-102535
Permit Status: Permit Renewed
Active Permit: Y
Child Record Id: DEH2017-HCHEM-0156652

U C S D MAIN CAMPUS (Continued) **S102439541**

Trade Secret: N
Hazardous Material Type: Pure
Last Updated: 2018-07-27T08:02:46.000
Chemical Name: SODIUM PHOSPHATE DIBASIC
Common Name: SODIUM PHOSPHATE DIBASIC
Case Number: 7558-79-4

Record ID: DEH2002-HUPFP-102535
Permit Status: Permit Renewed
Active Permit: Y
Child Record Id: DEH2017-HCHEM-0156653
Trade Secret: N
Hazardous Material Type: Pure
Last Updated: 2018-07-27T08:02:46.000
Chemical Name: SUCROSE
Common Name: SUCROSE
Case Number: 57-50-1

Record ID: DEH2002-HUPFP-102535
Permit Status: Permit Renewed
Active Permit: Y
Child Record Id: DEH2017-HCHEM-0156654
Trade Secret: N
Hazardous Material Type: Pure
Last Updated: 2018-07-27T08:02:46.000
Chemical Name: TRIZMA BASE
Common Name: TRIZMA BASE
Case Number: 77-86-1

Record ID: DEH2002-HUPFP-102535
Permit Status: Permit Renewed
Active Permit: Y
Child Record Id: DEH2017-HCHEM-0156655
Trade Secret: N
Hazardous Material Type: Pure
Last Updated: 2018-07-27T08:02:46.000
Chemical Name: UREA
Common Name: UREA
Case Number: 57-13-6

Record ID: DEH2002-HUPFP-102535
Permit Status: Permit Renewed
Active Permit: Y
Child Record Id: DEH2017-HCHEM-0156656
Trade Secret: N
Hazardous Material Type: Pure
Last Updated: 2018-07-27T08:02:46.000
Chemical Name: YEAST EXTRACT
Common Name: YEAST EXTRACT
Case Number: 8119-29-0

Record ID: DEH2002-HUPFP-102535
Permit Status: Permit Renewed
Active Permit: Y
Child Record Id: DEH2017-HCHEM-0156657
Trade Secret: N
Hazardous Material Type: Pure

U C S D MAIN CAMPUS (Continued) **S102439541**

Last Updated: 2018-07-27T08:02:46.000
Chemical Name: DIESEL
Common Name: DIESEL
Case Number: 68334-30-5

Record ID: DEH2002-HUPFP-102535
Permit Status: Permit Renewed
Active Permit: Y
Child Record Id: DEH2017-HCHEM-0156659
Trade Secret: N
Hazardous Material Type: Pure
Last Updated: 2018-07-27T08:02:46.000
Chemical Name: AIR COMPRESSED
Common Name: AIR COMPRESSED
Case Number: 132259-10-0

Record ID: DEH2002-HUPFP-102535
Permit Status: Permit Renewed
Active Permit: Y
Child Record Id: DEH2017-HCHEM-0156660
Trade Secret: N
Hazardous Material Type: Pure
Last Updated: 2018-07-27T08:02:46.000
Chemical Name: ARGON
Common Name: ARGON
Case Number: 7440-37-1

Record ID: DEH2002-HUPFP-102535
Permit Status: Permit Renewed
Active Permit: Y
Child Record Id: DEH2017-HCHEM-0156661
Trade Secret: N
Hazardous Material Type: Pure
Last Updated: 2018-07-27T08:02:46.000
Chemical Name: CARBON DIOXIDE
Common Name: CARBON DIOXIDE
Case Number: 124-38-9

Record ID: DEH2002-HUPFP-102535
Permit Status: Permit Renewed
Active Permit: Y
Child Record Id: DEH2017-HCHEM-0156662
Trade Secret: N
Hazardous Material Type: Pure
Last Updated: 2018-07-27T08:02:46.000
Chemical Name: ETHYL ALCOHOL
Common Name: ETHYL ALCOHOL
Case Number: 64-17-5

Record ID: DEH2002-HUPFP-102535
Permit Status: Permit Renewed
Active Permit: Y
Child Record Id: DEH2017-HCHEM-0156667
Trade Secret: N
Hazardous Material Type: Pure
Last Updated: 2018-07-27T08:02:46.000
Chemical Name: OXYGEN

U C S D MAIN CAMPUS (Continued) **S102439541**

Common Name: OXYGEN
Case Number: 7782-44-7

Record ID: DEH2002-HUPFP-102535
Permit Status: Permit Renewed
Active Permit: Y
Child Record Id: DEH2017-HCHEM-0156668
Trade Secret: N
Hazardous Material Type: Pure
Last Updated: 2018-07-27T08:02:46.000
Chemical Name: POTASSIUM CHLORIDE
Common Name: POTASSIUM CHLORIDE
Case Number: 7447-40-7

Record ID: DEH2002-HUPFP-102535
Permit Status: Permit Renewed
Active Permit: Y
Child Record Id: DEH2017-HCHEM-0156669
Trade Secret: N
Hazardous Material Type: Pure
Last Updated: 2018-07-27T08:02:46.000
Chemical Name: POTASSIUM HYDROXIDE
Common Name: POTASSIUM HYDROXIDE
Case Number: 1310-58-3

Record ID: DEH2002-HUPFP-102535
Permit Status: Permit Renewed
Active Permit: Y
Child Record Id: DEH2017-HCHEM-0156670
Trade Secret: N
Hazardous Material Type: Pure
Last Updated: 2018-07-27T08:02:46.000
Chemical Name: SODIUM BICARBONATE
Common Name: SODIUM BICARBONATE
Case Number: 144-55-8

Record ID: DEH2002-HUPFP-102535
Permit Status: Permit Renewed
Active Permit: Y
Child Record Id: DEH2017-HCHEM-0156671
Trade Secret: N
Hazardous Material Type: Pure
Last Updated: 2018-07-27T08:02:46.000
Chemical Name: SODIUM CHLORIDE
Common Name: SODIUM CHLORIDE
Case Number: 7647-14-5

Record ID: DEH2002-HUPFP-102535
Permit Status: Permit Renewed
Active Permit: Y
Child Record Id: DEH2017-HCHEM-0156672
Trade Secret: N
Hazardous Material Type: Pure
Last Updated: 2018-07-27T08:02:46.000
Chemical Name: SODIUM CITRATE
Common Name: SODIUM CITRATE
Case Number: 6132-04-3

U C S D MAIN CAMPUS (Continued) **S102439541**

Record ID:	DEH2002-HUPFP-102535
Permit Status:	Permit Renewed
Active Permit:	Y
Child Record Id:	DEH2017-HCHEM-0156673
Trade Secret:	N
Hazardous Material Type:	Pure
Last Updated:	2018-07-27T08:02:46.000
Chemical Name:	SUCROSE
Common Name:	SUCROSE
Case Number:	57-50-1

Record ID:	DEH2002-HUPFP-102535
Permit Status:	Permit Renewed
Active Permit:	Y
Child Record Id:	DEH2017-HCHEM-0156674
Trade Secret:	N
Hazardous Material Type:	Pure
Last Updated:	2018-07-27T08:02:46.000
Chemical Name:	2-PROPANOL
Common Name:	2-PROPANOL
Case Number:	67-63-0

Record ID:	DEH2002-HUPFP-102535
Permit Status:	Permit Renewed
Active Permit:	Y
Child Record Id:	DEH2017-HCHEM-0156675
Trade Secret:	N
Hazardous Material Type:	Mixture
Last Updated:	2018-07-27T08:02:46.000
Chemical Name:	5% CARBON DIOXIDE, 21% OXYGEN, BAL AIR
Common Name:	5% CARBON DIOXIDE, 21% OXYGEN, BAL AIR
Case Number:	Not reported

Record ID:	DEH2002-HUPFP-102535
Permit Status:	Permit Renewed
Active Permit:	Y
Child Record Id:	DEH2017-HCHEM-0156676
Trade Secret:	N
Hazardous Material Type:	Pure
Last Updated:	2018-07-27T08:02:46.000
Chemical Name:	AIR COMPRESSED
Common Name:	AIR COMPRESSED
Case Number:	132259-10-0

Record ID:	DEH2002-HUPFP-102535
Permit Status:	Permit Renewed
Active Permit:	Y
Child Record Id:	DEH2017-HCHEM-0156677
Trade Secret:	N
Hazardous Material Type:	Pure
Last Updated:	2018-07-27T08:02:46.000
Chemical Name:	ARGON
Common Name:	ARGON
Case Number:	7440-37-1

Record ID:	DEH2002-HUPFP-102535
Permit Status:	Permit Renewed

U C S D MAIN CAMPUS (Continued) **S102439541**

Active Permit: Y
Child Record Id: DEH2017-HCHEM-0156678
Trade Secret: N
Hazardous Material Type: Pure
Last Updated: 2018-07-27T08:02:46.000
Chemical Name: CARBON DIOXIDE
Common Name: CARBON DIOXIDE
Case Number: 124-38-9

Record ID: DEH2002-HUPFP-102535
Permit Status: Permit Renewed
Active Permit: Y
Child Record Id: DEH2017-HCHEM-0156679
Trade Secret: N
Hazardous Material Type: Pure
Last Updated: 2018-07-27T08:02:46.000
Chemical Name: CARBON DIOXIDE
Common Name: CARBON DIOXIDE
Case Number: 124-38-9

Record ID: DEH2002-HUPFP-102535
Permit Status: Permit Renewed
Active Permit: Y
Child Record Id: DEH2017-HCHEM-0156680
Trade Secret: N
Hazardous Material Type: Mixture
Last Updated: 2018-07-27T08:02:46.000
Chemical Name: CARBON DIOXIDE @ 0-20%; OXYGEN @ 0-21%; BALANCE NITROGEN
Common Name: CARBON DIOXIDE @ 0-20%; OXYGEN @ 0-21%; BALANCE NITROGEN
Case Number: Not reported

Record ID: DEH2002-HUPFP-102535
Permit Status: Permit Renewed
Active Permit: Y
Child Record Id: DEH2017-HCHEM-0156681
Trade Secret: N
Hazardous Material Type: Pure
Last Updated: 2018-07-27T08:02:46.000
Chemical Name: DIESEL
Common Name: DIESEL
Case Number: 68334-30-5

Record ID: DEH2002-HUPFP-102535
Permit Status: Permit Renewed
Active Permit: Y
Child Record Id: DEH2017-HCHEM-0156682
Trade Secret: N
Hazardous Material Type: Pure
Last Updated: 2018-07-27T08:02:46.000
Chemical Name: DIESEL
Common Name: DIESEL
Case Number: 68334-30-5

Record ID: DEH2002-HUPFP-102535
Permit Status: Permit Renewed
Active Permit: Y
Child Record Id: DEH2017-HCHEM-0156683

U C S D MAIN CAMPUS (Continued) **S102439541**

Trade Secret: N
Hazardous Material Type: Pure
Last Updated: 2018-07-27T08:02:46.000
Chemical Name: ETHYL ALCOHOL
Common Name: ETHYL ALCOHOL
Case Number: 64-17-5

Record ID: DEH2002-HUPFP-102535
Permit Status: Permit Renewed
Active Permit: Y
Child Record Id: DEH2017-HCHEM-0156684
Trade Secret: N
Hazardous Material Type: Pure
Last Updated: 2018-07-27T08:02:46.000
Chemical Name: GLYCINE
Common Name: GLYCINE
Case Number: 56-40-6

Record ID: DEH2002-HUPFP-102535
Permit Status: Permit Renewed
Active Permit: Y
Child Record Id: DEH2017-HCHEM-0156685
Trade Secret: N
Hazardous Material Type: Pure
Last Updated: 2018-07-27T08:02:46.000
Chemical Name: HELIUM
Common Name: HELIUM
Case Number: 7440-59-7

Record ID: DEH2002-HUPFP-102535
Permit Status: Permit Renewed
Active Permit: Y
Child Record Id: DEH2017-HCHEM-0156686
Trade Secret: N
Hazardous Material Type: Pure
Last Updated: 2018-07-27T08:02:46.000
Chemical Name: HELIUM
Common Name: HELIUM
Case Number: 7440-59-7

Record ID: DEH2002-HUPFP-102535
Permit Status: Permit Renewed
Active Permit: Y
Child Record Id: DEH2017-HCHEM-0156687
Trade Secret: N
Hazardous Material Type: Pure
Last Updated: 2018-07-27T08:02:46.000
Chemical Name: Hydraulic Oil
Common Name: Hydraulic Oil
Case Number: 8012-95-1

Record ID: DEH2002-HUPFP-102535
Permit Status: Permit Renewed
Active Permit: Y
Child Record Id: DEH2017-HCHEM-0156688
Trade Secret: N
Hazardous Material Type: Pure

U C S D MAIN CAMPUS (Continued) **S102439541**

Last Updated: 2018-07-27T08:02:46.000
Chemical Name: HYDROGEN
Common Name: HYDROGEN
Case Number: 1333-74-0

Record ID: DEH2002-HUPFP-102535
Permit Status: Permit Renewed
Active Permit: Y
Child Record Id: DEH2017-HCHEM-0156689
Trade Secret: N
Hazardous Material Type: Mixture
Last Updated: 2018-07-27T08:02:46.000
Chemical Name: LEAD ACID BATTERIES
Common Name: LEAD ACID BATTERIES
Case Number: Not reported

Record ID: DEH2002-HUPFP-102535
Permit Status: Permit Renewed
Active Permit: Y
Child Record Id: DEH2017-HCHEM-0156690
Trade Secret: N
Hazardous Material Type: Pure
Last Updated: 2018-07-27T08:02:46.000
Chemical Name: NITROGEN
Common Name: NITROGEN
Case Number: 7727-37-9

Record ID: DEH2002-HUPFP-102535
Permit Status: Permit Renewed
Active Permit: Y
Child Record Id: DEH2017-HCHEM-0156691
Trade Secret: N
Hazardous Material Type: Pure
Last Updated: 2018-07-27T08:02:46.000
Chemical Name: NITROGEN
Common Name: NITROGEN
Case Number: 7727-37-9

Record ID: DEH2002-HUPFP-102535
Permit Status: Permit Renewed
Active Permit: Y
Child Record Id: DEH2017-HCHEM-0156692
Trade Secret: N
Hazardous Material Type: Pure
Last Updated: 2018-07-27T08:02:46.000
Chemical Name: NITROGEN
Common Name: NITROGEN
Case Number: 7727-37-9

Record ID: DEH2002-HUPFP-102535
Permit Status: Permit Renewed
Active Permit: Y
Child Record Id: DEH2017-HCHEM-0156693
Trade Secret: N
Hazardous Material Type: Pure
Last Updated: 2018-07-27T08:02:46.000
Chemical Name: NITROGEN

U C S D MAIN CAMPUS (Continued) **S102439541**

Common Name: NITROGEN
Case Number: 7727-37-9

Record ID: DEH2002-HUPFP-102535
Permit Status: Permit Renewed
Active Permit: Y
Child Record Id: DEH2017-HCHEM-0156694
Trade Secret: N
Hazardous Material Type: Pure
Last Updated: 2018-07-27T08:02:46.000
Chemical Name: OIL
Common Name: OIL
Case Number: 8012-95-1

Record ID: DEH2002-HUPFP-102535
Permit Status: Permit Renewed
Active Permit: Y
Child Record Id: DEH2017-HCHEM-0156695
Trade Secret: N
Hazardous Material Type: Mixture
Last Updated: 2018-07-27T08:02:46.000
Chemical Name: OIL
Common Name: OIL
Case Number: 8012-95-1

Record ID: DEH2002-HUPFP-102535
Permit Status: Permit Renewed
Active Permit: Y
Child Record Id: DEH2017-HCHEM-0156696
Trade Secret: N
Hazardous Material Type: Pure
Last Updated: 2018-07-27T08:02:46.000
Chemical Name: PAINT
Common Name: PAINT
Case Number: 8052-41-3

Record ID: DEH2002-HUPFP-102535
Permit Status: Permit Renewed
Active Permit: Y
Child Record Id: DEH2017-HCHEM-0156697
Trade Secret: N
Hazardous Material Type: Pure
Last Updated: 2018-07-27T08:02:46.000
Chemical Name: SODIUM BICARBONATE
Common Name: SODIUM BICARBONATE
Case Number: 144-55-8

Record ID: DEH2002-HUPFP-102535
Permit Status: Permit Renewed
Active Permit: Y
Child Record Id: DEH2017-HCHEM-0156698
Trade Secret: N
Hazardous Material Type: Pure
Last Updated: 2018-07-27T08:02:46.000
Chemical Name: SODIUM CHLORIDE
Common Name: SODIUM CHLORIDE
Case Number: 7647-14-5

U C S D MAIN CAMPUS (Continued) **S102439541**

Record ID: DEH2002-HUPFP-102535
Permit Status: Permit Renewed
Active Permit: Y
Child Record Id: DEH2017-HCHEM-0156699
Trade Secret: N
Hazardous Material Type: Pure
Last Updated: 2018-07-27T08:02:46.000
Chemical Name: SODIUM CITRATE
Common Name: SODIUM CITRATE
Case Number: 6132-04-3

Record ID: DEH2002-HUPFP-102535
Permit Status: Permit Renewed
Active Permit: Y
Child Record Id: DEH2017-HCHEM-0156700
Trade Secret: N
Hazardous Material Type: Pure
Last Updated: 2018-07-27T08:02:46.000
Chemical Name: SODIUM HYDROXIDE
Common Name: SODIUM HYDROXIDE
Case Number: 1310-73-2

Record ID: DEH2002-HUPFP-102535
Permit Status: Permit Renewed
Active Permit: Y
Child Record Id: DEH2017-HCHEM-0156701
Trade Secret: N
Hazardous Material Type: Pure
Last Updated: 2018-07-27T08:02:46.000
Chemical Name: SODIUM HYPOCHLORITE
Common Name: SODIUM HYPOCHLORITE
Case Number: 10022-70-5

Record ID: DEH2002-HUPFP-102535
Permit Status: Permit Renewed
Active Permit: Y
Child Record Id: DEH2017-HCHEM-0156702
Trade Secret: N
Hazardous Material Type: Pure
Last Updated: 2018-07-27T08:02:46.000
Chemical Name: SODIUM PHOSPHATE
Common Name: SODIUM PHOSPHATE
Case Number: 7558-80-7

Record ID: DEH2002-HUPFP-102535
Permit Status: Permit Renewed
Active Permit: Y
Child Record Id: DEH2017-HCHEM-0156703
Trade Secret: N
Hazardous Material Type: Pure
Last Updated: 2018-07-27T08:02:46.000
Chemical Name: SUCROSE
Common Name: SUCROSE
Case Number: 57-50-1

Record ID: DEH2002-HUPFP-102535
Permit Status: Permit Renewed

U C S D MAIN CAMPUS (Continued) **S102439541**

Active Permit: Y
Child Record Id: DEH2017-HCHEM-0156704
Trade Secret: N
Hazardous Material Type: Pure
Last Updated: 2018-07-27T08:02:46.000
Chemical Name: TRIZMA BASE
Common Name: TRIZMA BASE
Case Number: 77-86-1

Record ID: DEH2002-HUPFP-102535
Permit Status: Permit Renewed
Active Permit: Y
Child Record Id: DEH2017-HCHEM-0156705
Trade Secret: N
Hazardous Material Type: Pure
Last Updated: 2018-07-27T08:02:46.000
Chemical Name: UREA
Common Name: UREA
Case Number: 57-13-6

Record ID: DEH2002-HUPFP-102535
Permit Status: Permit Renewed
Active Permit: Y
Child Record Id: DEH2017-HCHEM-0156706
Trade Secret: N
Hazardous Material Type: Pure
Last Updated: 2018-07-27T08:02:46.000
Chemical Name: VANADIUM SULFATE OXIDE IN WATER
Common Name: VANADIUM SULFATE OXIDE IN WATER
Case Number: Not reported

Record ID: DEH2002-HUPFP-102535
Permit Status: Permit Renewed
Active Permit: Y
Child Record Id: DEH2017-HCHEM-0156707
Trade Secret: N
Hazardous Material Type: Pure
Last Updated: 2018-07-27T08:02:46.000
Chemical Name: XENON
Common Name: XENON
Case Number: 7440-63-3

Record ID: DEH2002-HUPFP-102535
Permit Status: Permit Renewed
Active Permit: Y
Child Record Id: DEH2017-HCHEM-0156708
Trade Secret: N
Hazardous Material Type: Pure
Last Updated: 2018-07-27T08:02:46.000
Chemical Name: GASOLINE
Common Name: GASOLINE
Case Number: 86290-81-5

Record ID: DEH2002-HUPFP-102535
Permit Status: Permit Renewed
Active Permit: Y
Child Record Id: DEH2017-HCHEM-0156709

U C S D MAIN CAMPUS (Continued) **S102439541**

Trade Secret: N
Hazardous Material Type: Mixture
Last Updated: 2018-07-27T08:02:46.000
Chemical Name: OIL
Common Name: OIL
Case Number: 8012-95-1

Record ID: DEH2002-HUPFP-102535
Permit Status: Permit Renewed
Active Permit: Y
Child Record Id: DEH2017-HCHEM-0156710
Trade Secret: N
Hazardous Material Type: Pure
Last Updated: 2018-07-27T08:02:46.000
Chemical Name: AIR COMPRESSED
Common Name: AIR COMPRESSED
Case Number: 132259-10-0

Record ID: DEH2002-HUPFP-102535
Permit Status: Permit Renewed
Active Permit: Y
Child Record Id: DEH2017-HCHEM-0156711
Trade Secret: N
Hazardous Material Type: Pure
Last Updated: 2018-07-27T08:02:46.000
Chemical Name: NITROGEN
Common Name: NITROGEN
Case Number: 7727-37-9

Record ID: DEH2002-HUPFP-102535
Permit Status: Permit Renewed
Active Permit: Y
Child Record Id: DEH2017-HCHEM-0156712
Trade Secret: N
Hazardous Material Type: Mixture
Last Updated: 2018-07-27T08:02:46.000
Chemical Name: OIL
Common Name: OIL
Case Number: 8012-95-1

Record ID: DEH2002-HUPFP-102535
Permit Status: Permit Renewed
Active Permit: Y
Child Record Id: DEH2017-HCHEM-0156713
Trade Secret: N
Hazardous Material Type: Pure
Last Updated: 2018-07-27T08:02:46.000
Chemical Name: POLYURETHANE
Common Name: POLYURETHANE
Case Number: 65916-86-1

Record ID: DEH2002-HUPFP-102535
Permit Status: Permit Renewed
Active Permit: Y
Child Record Id: DEH2017-HCHEM-0156714
Trade Secret: N
Hazardous Material Type: Pure

U C S D MAIN CAMPUS (Continued) **S102439541**

Last Updated: 2018-07-27T08:02:46.000
Chemical Name: ARGON
Common Name: ARGON
Case Number: 7440-37-1

Record ID: DEH2002-HUPFP-102535
Permit Status: Permit Renewed
Active Permit: Y
Child Record Id: DEH2017-HCHEM-0156715
Trade Secret: N
Hazardous Material Type: Pure
Last Updated: 2018-07-27T08:02:46.000
Chemical Name: CARBON DIOXIDE
Common Name: CARBON DIOXIDE
Case Number: 124-38-9

Record ID: DEH2002-HUPFP-102535
Permit Status: Permit Renewed
Active Permit: Y
Child Record Id: DEH2017-HCHEM-0156716
Trade Secret: N
Hazardous Material Type: Pure
Last Updated: 2018-07-27T08:02:46.000
Chemical Name: MINERAL OIL
Common Name: MINERAL OIL
Case Number: 8012-95-1

Record ID: DEH2002-HUPFP-102535
Permit Status: Permit Renewed
Active Permit: Y
Child Record Id: DEH2017-HCHEM-0156717
Trade Secret: N
Hazardous Material Type: Pure
Last Updated: 2018-07-27T08:02:46.000
Chemical Name: PROPANE
Common Name: PROPANE
Case Number: 74-98-6

Record ID: DEH2002-HUPFP-102535
Permit Status: Permit Renewed
Active Permit: Y
Child Record Id: DEH2017-HCHEM-0156718
Trade Secret: N
Hazardous Material Type: Pure
Last Updated: 2018-07-27T08:02:46.000
Chemical Name: ARGON
Common Name: ARGON
Case Number: 7440-37-1

Record ID: DEH2002-HUPFP-102535
Permit Status: Permit Renewed
Active Permit: Y
Child Record Id: DEH2017-HCHEM-0156719
Trade Secret: N
Hazardous Material Type: Pure
Last Updated: 2018-07-27T08:02:46.000
Chemical Name: CARBON DIOXIDE

U C S D MAIN CAMPUS (Continued) **S102439541**

Common Name: CARBON DIOXIDE
Case Number: 124-38-9

Record ID: DEH2002-HUPFP-102535
Permit Status: Permit Renewed
Active Permit: Y
Child Record Id: DEH2017-HCHEM-0156720
Trade Secret: N
Hazardous Material Type: Pure
Last Updated: 2018-07-27T08:02:46.000
Chemical Name: Dielectric Oil
Common Name: Mineral Oil
Case Number: 8012-95-1

Record ID: DEH2002-HUPFP-102535
Permit Status: Permit Renewed
Active Permit: Y
Child Record Id: DEH2017-HCHEM-0156721
Trade Secret: N
Hazardous Material Type: Pure
Last Updated: 2018-07-27T08:02:46.000
Chemical Name: Dielectric Oil
Common Name: Mineral Oil
Case Number: 8012-95-1

Record ID: DEH2002-HUPFP-102535
Permit Status: Permit Renewed
Active Permit: Y
Child Record Id: DEH2017-HCHEM-0156722
Trade Secret: N
Hazardous Material Type: Mixture
Last Updated: 2018-07-27T08:02:46.000
Chemical Name: OIL
Common Name: OIL
Case Number: 8012-95-1

Record ID: DEH2002-HUPFP-102535
Permit Status: Permit Renewed
Active Permit: Y
Child Record Id: DEH2017-HCHEM-0156723
Trade Secret: N
Hazardous Material Type: Pure
Last Updated: 2018-07-27T08:02:46.000
Chemical Name: ARGON
Common Name: ARGON
Case Number: 13994-71-3

Record ID: DEH2002-HUPFP-102535
Permit Status: Permit Renewed
Active Permit: Y
Child Record Id: DEH2017-HCHEM-0156724
Trade Secret: N
Hazardous Material Type: Pure
Last Updated: 2018-07-27T08:02:46.000
Chemical Name: ETHYL ALCOHOL
Common Name: ETHYL ALCOHOL
Case Number: 64-17-5

U C S D MAIN CAMPUS (Continued) **S102439541**

Record ID: DEH2002-HUPFP-102535
Permit Status: Permit Renewed
Active Permit: Y
Child Record Id: DEH2017-HCHEM-0156725
Trade Secret: N
Hazardous Material Type: Pure
Last Updated: 2018-07-27T08:02:46.000
Chemical Name: FORMALDEHYDE
Common Name: FORMALDEHYDE
Case Number: 50-00-0

Record ID: DEH2002-HUPFP-102535
Permit Status: Permit Renewed
Active Permit: Y
Child Record Id: DEH2017-HCHEM-0156726
Trade Secret: N
Hazardous Material Type: Pure
Last Updated: 2018-07-27T08:02:46.000
Chemical Name: NITROGEN
Common Name: NITROGEN
Case Number: 7727-37-9

Record ID: DEH2002-HUPFP-102535
Permit Status: Permit Renewed
Active Permit: Y
Child Record Id: DEH2017-HCHEM-0156729
Trade Secret: N
Hazardous Material Type: Pure
Last Updated: 2018-07-27T08:02:46.000
Chemical Name: XYLENE
Common Name: XYLENE
Case Number: 1330-20-7

Record ID: DEH2002-HUPFP-102535
Permit Status: Permit Renewed
Active Permit: Y
Child Record Id: DEH2017-HCHEM-0156730
Trade Secret: N
Hazardous Material Type: Pure
Last Updated: 2018-07-27T08:02:46.000
Chemical Name: Dielectric Oil
Common Name: Mineral Oil
Case Number: 8012-95-1

Record ID: DEH2002-HUPFP-102535
Permit Status: Permit Renewed
Active Permit: Y
Child Record Id: DEH2017-HCHEM-0156731
Trade Secret: N
Hazardous Material Type: Mixture
Last Updated: 2018-07-27T08:02:46.000
Chemical Name: OIL
Common Name: OIL
Case Number: 8012-95-1

Record ID: DEH2002-HUPFP-102535
Permit Status: Permit Renewed

U C S D MAIN CAMPUS (Continued) **S102439541**

Active Permit: Y
Child Record Id: DEH2017-HCHEM-0156734
Trade Secret: N
Hazardous Material Type: Pure
Last Updated: 2018-07-27T08:02:46.000
Chemical Name: ARGON
Common Name: ARGON
Case Number: 7440-37-1

Record ID: DEH2002-HUPFP-102535
Permit Status: Permit Renewed
Active Permit: Y
Child Record Id: DEH2017-HCHEM-0156735
Trade Secret: N
Hazardous Material Type: Pure
Last Updated: 2018-07-27T08:02:46.000
Chemical Name: CARBON DIOXIDE
Common Name: CARBON DIOXIDE
Case Number: 124-38-9

Record ID: DEH2002-HUPFP-102535
Permit Status: Permit Renewed
Active Permit: Y
Child Record Id: DEH2017-HCHEM-0156736
Trade Secret: N
Hazardous Material Type: Mixture
Last Updated: 2018-07-27T08:02:46.000
Chemical Name: CARBON DIOXIDE @ < 50%; BALANCE ARGON
Common Name: CARBON DIOXIDE @ < 50%; BALANCE ARGON
Case Number: Not reported

Record ID: DEH2002-HUPFP-102535
Permit Status: Permit Renewed
Active Permit: Y
Child Record Id: DEH2017-HCHEM-0156737
Trade Secret: N
Hazardous Material Type: Pure
Last Updated: 2018-07-27T08:02:46.000
Chemical Name: HELIUM
Common Name: HELIUM
Case Number: 7440-59-7

Record ID: DEH2002-HUPFP-102535
Permit Status: Permit Renewed
Active Permit: Y
Child Record Id: DEH2017-HCHEM-0156738
Trade Secret: N
Hazardous Material Type: Mixture
Last Updated: 2018-07-27T08:02:46.000
Chemical Name: HELIUM @ 50 %, BALANCE ARGON
Common Name: HELIUM @ 50 %, BALANCE ARGON
Case Number: Not reported

Record ID: DEH2002-HUPFP-102535
Permit Status: Permit Renewed
Active Permit: Y
Child Record Id: DEH2017-HCHEM-0156739

U C S D MAIN CAMPUS (Continued) **S102439541**

Trade Secret: N
Hazardous Material Type: Pure
Last Updated: 2018-07-27T08:02:46.000
Chemical Name: OXYGEN
Common Name: OXYGEN
Case Number: 7782-44-7

Record ID: DEH2002-HUPFP-102535
Permit Status: Permit Renewed
Active Permit: Y
Child Record Id: DEH2017-HCHEM-0156740
Trade Secret: N
Hazardous Material Type: Pure
Last Updated: 2018-07-27T08:02:46.000
Chemical Name: Dielectric Oil
Common Name: Mineral Oil
Case Number: 8012-95-1

Record ID: DEH2002-HUPFP-102535
Permit Status: Permit Renewed
Active Permit: Y
Child Record Id: DEH2017-HCHEM-0156741
Trade Secret: N
Hazardous Material Type: Pure
Last Updated: 2018-07-27T08:02:46.000
Chemical Name: Dielectric Oil
Common Name: Mineral Oil
Case Number: 8012-95-1

Record ID: DEH2002-HUPFP-102535
Permit Status: Permit Renewed
Active Permit: Y
Child Record Id: DEH2017-HCHEM-0156742
Trade Secret: N
Hazardous Material Type: Pure
Last Updated: 2018-07-27T08:02:46.000
Chemical Name: Dielectric Oil
Common Name: Mineral Oil
Case Number: 8012-95-1

Record ID: DEH2002-HUPFP-102535
Permit Status: Permit Renewed
Active Permit: Y
Child Record Id: DEH2017-HCHEM-0156743
Trade Secret: N
Hazardous Material Type: Pure
Last Updated: 2018-07-27T08:02:46.000
Chemical Name: Dielectric Oil
Common Name: Mineral Oil
Case Number: 8012-95-1

Record ID: DEH2002-HUPFP-102535
Permit Status: Permit Renewed
Active Permit: Y
Child Record Id: DEH2017-HCHEM-0156744
Trade Secret: N
Hazardous Material Type: Pure

U C S D MAIN CAMPUS (Continued) **S102439541**

Last Updated: 2018-07-27T08:02:46.000
Chemical Name: Dielectric Oil
Common Name: Mineral Oil
Case Number: 8012-95-1

Record ID: DEH2002-HUPFP-102535
Permit Status: Permit Renewed
Active Permit: Y
Child Record Id: DEH2017-HCHEM-0156746
Trade Secret: N
Hazardous Material Type: Pure
Last Updated: 2018-07-27T08:02:46.000
Chemical Name: Dielectric Oil
Common Name: Mineral Oil
Case Number: 8012-95-1

Record ID: DEH2002-HUPFP-102535
Permit Status: Permit Renewed
Active Permit: Y
Child Record Id: DEH2017-HCHEM-0156747
Trade Secret: N
Hazardous Material Type: Pure
Last Updated: 2018-07-27T08:02:46.000
Chemical Name: Dielectric Oil
Common Name: Mineral Oil
Case Number: 8012-95-1

Record ID: DEH2002-HUPFP-102535
Permit Status: Permit Renewed
Active Permit: Y
Child Record Id: DEH2017-HCHEM-0156748
Trade Secret: N
Hazardous Material Type: Pure
Last Updated: 2018-07-27T08:02:46.000
Chemical Name: 2-PROPANOL
Common Name: 2-PROPANOL
Case Number: 67-63-0

Record ID: DEH2002-HUPFP-102535
Permit Status: Permit Renewed
Active Permit: Y
Child Record Id: DEH2017-HCHEM-0156749
Trade Secret: N
Hazardous Material Type: Mixture
Last Updated: 2018-07-27T08:02:46.000
Chemical Name: 95% OXYGEN, 5% CARBON DIOXIDE
Common Name: 95% OXYGEN, 5% CARBON DIOXIDE
Case Number: Not reported

Record ID: DEH2002-HUPFP-102535
Permit Status: Permit Renewed
Active Permit: Y
Child Record Id: DEH2017-HCHEM-0156750
Trade Secret: N
Hazardous Material Type: Pure
Last Updated: 2018-07-27T08:02:46.000
Chemical Name: ACETIC ACID

U C S D MAIN CAMPUS (Continued) **S102439541**

Common Name: ACETIC ACID
Case Number: 64-19-7

Record ID: DEH2002-HUPFP-102535
Permit Status: Permit Renewed
Active Permit: Y
Child Record Id: DEH2017-HCHEM-0156751
Trade Secret: N
Hazardous Material Type: Pure
Last Updated: 2018-07-27T08:02:46.000
Chemical Name: ACETONE
Common Name: ACETONE
Case Number: 67-64-1

Record ID: DEH2002-HUPFP-102535
Permit Status: Permit Renewed
Active Permit: Y
Child Record Id: DEH2017-HCHEM-0156752
Trade Secret: N
Hazardous Material Type: Pure
Last Updated: 2018-07-27T08:02:46.000
Chemical Name: ACETONITRILE
Common Name: ACETONITRILE
Case Number: 75-05-8

Record ID: DEH2002-HUPFP-102535
Permit Status: Permit Renewed
Active Permit: Y
Child Record Id: DEH2017-HCHEM-0156753
Trade Secret: N
Hazardous Material Type: Pure
Last Updated: 2018-07-27T08:02:46.000
Chemical Name: ACIDULATE
Common Name: ACIDULATE
Case Number: 68607-87-4

Record ID: DEH2002-HUPFP-102535
Permit Status: Permit Renewed
Active Permit: Y
Child Record Id: DEH2017-HCHEM-0156754
Trade Secret: N
Hazardous Material Type: Pure
Last Updated: 2018-07-27T08:02:46.000
Chemical Name: AGAR
Common Name: AGAR
Case Number: 9002-18-0

Record ID: DEH2002-HUPFP-102535
Permit Status: Permit Renewed
Active Permit: Y
Child Record Id: DEH2017-HCHEM-0156755
Trade Secret: N
Hazardous Material Type: Pure
Last Updated: 2018-07-27T08:02:46.000
Chemical Name: AIR COMPRESSED
Common Name: AIR COMPRESSED
Case Number: 132259-10-0

U C S D MAIN CAMPUS (Continued) **S102439541**

Record ID: DEH2002-HUPFP-102535
Permit Status: Permit Renewed
Active Permit: Y
Child Record Id: DEH2017-HCHEM-0156756
Trade Secret: N
Hazardous Material Type: Pure
Last Updated: 2018-07-27T08:02:46.000
Chemical Name: AIR COMPRESSED
Common Name: AIR COMPRESSED
Case Number: 132259-10-0

Record ID: DEH2002-HUPFP-102535
Permit Status: Permit Renewed
Active Permit: Y
Child Record Id: DEH2017-HCHEM-0156757
Trade Secret: N
Hazardous Material Type: Pure
Last Updated: 2018-07-27T08:02:46.000
Chemical Name: AIRx 44 ACE
Common Name: AIRx 44 ACE
Case Number: Not reported

Record ID: DEH2002-HUPFP-102535
Permit Status: Permit Renewed
Active Permit: Y
Child Record Id: DEH2017-HCHEM-0156758
Trade Secret: N
Hazardous Material Type: Pure
Last Updated: 2018-07-27T08:02:46.000
Chemical Name: AMMONIA
Common Name: AMMONIA
Case Number: 7664-41-7

Record ID: DEH2002-HUPFP-102535
Permit Status: Permit Renewed
Active Permit: Y
Child Record Id: DEH2017-HCHEM-0156759
Trade Secret: N
Hazardous Material Type: Pure
Last Updated: 2018-07-27T08:02:46.000
Chemical Name: AMMONIUM HYDROXIDE
Common Name: AMMONIUM HYDROXIDE
Case Number: 1336-21-6

Record ID: DEH2002-HUPFP-102535
Permit Status: Permit Renewed
Active Permit: Y
Child Record Id: DEH2017-HCHEM-0156760
Trade Secret: N
Hazardous Material Type: Pure
Last Updated: 2018-07-27T08:02:46.000
Chemical Name: AMMONIUM SULFATE
Common Name: AMMONIUM SULFATE
Case Number: 7783-20-2

Record ID: DEH2002-HUPFP-102535
Permit Status: Permit Renewed

U C S D MAIN CAMPUS (Continued) **S102439541**

Active Permit: Y
Child Record Id: DEH2017-HCHEM-0156761
Trade Secret: N
Hazardous Material Type: Pure
Last Updated: 2018-07-27T08:02:46.000
Chemical Name: ARGON
Common Name: ARGON
Case Number: 7440-37-1

Record ID: DEH2002-HUPFP-102535
Permit Status: Permit Renewed
Active Permit: Y
Child Record Id: DEH2017-HCHEM-0156762
Trade Secret: N
Hazardous Material Type: Pure
Last Updated: 2018-07-27T08:02:46.000
Chemical Name: ARGON
Common Name: ARGON
Case Number: 7440-37-1

Record ID: DEH2002-HUPFP-102535
Permit Status: Permit Renewed
Active Permit: Y
Child Record Id: DEH2017-HCHEM-0156763
Trade Secret: N
Hazardous Material Type: Mixture
Last Updated: 2018-07-27T08:02:46.000
Chemical Name: BLOOD GAS MIXTURE
Common Name: BLOOD GAS MIXTURE
Case Number: Not reported

Record ID: DEH2002-HUPFP-102535
Permit Status: Permit Renewed
Active Permit: Y
Child Record Id: DEH2017-HCHEM-0156764
Trade Secret: N
Hazardous Material Type: Pure
Last Updated: 2018-07-27T08:02:46.000
Chemical Name: BORIC ACID
Common Name: BORIC ACID
Case Number: 11113-50-1

Record ID: DEH2002-HUPFP-102535
Permit Status: Permit Renewed
Active Permit: Y
Child Record Id: DEH2017-HCHEM-0156765
Trade Secret: N
Hazardous Material Type: Pure
Last Updated: 2018-07-27T08:02:46.000
Chemical Name: CALCIUM CHLORIDE
Common Name: CALCIUM CHLORIDE
Case Number: 10043-52-4

Record ID: DEH2002-HUPFP-102535
Permit Status: Permit Renewed
Active Permit: Y
Child Record Id: DEH2017-HCHEM-0156766

U C S D MAIN CAMPUS (Continued) **S102439541**

Trade Secret: N
Hazardous Material Type: Pure
Last Updated: 2018-07-27T08:02:46.000
Chemical Name: CALCIUM SULFATE
Common Name: CALCIUM SULFATE
Case Number: 7778-18-9

Record ID: DEH2002-HUPFP-102535
Permit Status: Permit Renewed
Active Permit: Y
Child Record Id: DEH2017-HCHEM-0156767
Trade Secret: N
Hazardous Material Type: Pure
Last Updated: 2018-07-27T08:02:46.000
Chemical Name: CARBON DIOXIDE
Common Name: CARBON DIOXIDE
Case Number: 124-38-9

Record ID: DEH2002-HUPFP-102535
Permit Status: Permit Renewed
Active Permit: Y
Child Record Id: DEH2017-HCHEM-0156768
Trade Secret: N
Hazardous Material Type: Pure
Last Updated: 2018-07-27T08:02:46.000
Chemical Name: CARBON DIOXIDE
Common Name: CARBON DIOXIDE
Case Number: 124-38-9

Record ID: DEH2002-HUPFP-102535
Permit Status: Permit Renewed
Active Permit: Y
Child Record Id: DEH2017-HCHEM-0156769
Trade Secret: N
Hazardous Material Type: Mixture
Last Updated: 2018-07-27T08:02:46.000
Chemical Name: CARBON DIOXIDE @ 0-20%; OXYGEN @ 0-21%; BALANCE NITROGEN
Common Name: CARBON DIOXIDE @ 0-20%; OXYGEN @ 0-21%; BALANCE NITROGEN
Case Number: Not reported

Record ID: DEH2002-HUPFP-102535
Permit Status: Permit Renewed
Active Permit: Y
Child Record Id: DEH2017-HCHEM-0156770
Trade Secret: N
Hazardous Material Type: Mixture
Last Updated: 2018-07-27T08:02:46.000
Chemical Name: CARBON DIOXIDE @ 5%; BALANCE OXYGEN
Common Name: CARBON DIOXIDE @ 5%; BALANCE OXYGEN
Case Number: Not reported

Record ID: DEH2002-HUPFP-102535
Permit Status: Permit Renewed
Active Permit: Y
Child Record Id: DEH2017-HCHEM-0156771
Trade Secret: N
Hazardous Material Type: Pure

U C S D MAIN CAMPUS (Continued) **S102439541**

Last Updated: 2018-07-27T08:02:46.000
Chemical Name: CHLOROFORM
Common Name: CHLOROFORM
Case Number: 67-66-3

Record ID: DEH2002-HUPFP-102535
Permit Status: Permit Renewed
Active Permit: Y
Child Record Id: DEH2017-HCHEM-0156772
Trade Secret: N
Hazardous Material Type: Pure
Last Updated: 2018-07-27T08:02:46.000
Chemical Name: CITRIC ACID
Common Name: CITRIC ACID
Case Number: 77-92-9

Record ID: DEH2002-HUPFP-102535
Permit Status: Permit Renewed
Active Permit: Y
Child Record Id: DEH2017-HCHEM-0156773
Trade Secret: N
Hazardous Material Type: Pure
Last Updated: 2018-07-27T08:02:46.000
Chemical Name: D(+)-GLUCOSE ANHYDROUS
Common Name: D(+)-GLUCOSE ANHYDROUS
Case Number: 50-99-7

Record ID: DEH2002-HUPFP-102535
Permit Status: Permit Renewed
Active Permit: Y
Child Record Id: DEH2017-HCHEM-0156774
Trade Secret: N
Hazardous Material Type: Pure
Last Updated: 2018-07-27T08:02:46.000
Chemical Name: DICHLOROMETHANE
Common Name: DICHLOROMETHANE
Case Number: 75-09-2

Record ID: DEH2002-HUPFP-102535
Permit Status: Permit Renewed
Active Permit: Y
Child Record Id: DEH2017-HCHEM-0156775
Trade Secret: N
Hazardous Material Type: Pure
Last Updated: 2018-07-27T08:02:46.000
Chemical Name: DIESEL
Common Name: DIESEL
Case Number: 68334-30-5

Record ID: DEH2002-HUPFP-102535
Permit Status: Permit Renewed
Active Permit: Y
Child Record Id: DEH2017-HCHEM-0156776
Trade Secret: N
Hazardous Material Type: Pure
Last Updated: 2018-07-27T08:02:46.000
Chemical Name: DIESEL

U C S D MAIN CAMPUS (Continued) **S102439541**

Common Name: DIESEL
Case Number: 68334-30-5

Record ID: DEH2002-HUPFP-102535
Permit Status: Permit Renewed
Active Permit: Y
Child Record Id: DEH2017-HCHEM-0156777
Trade Secret: N
Hazardous Material Type: Pure
Last Updated: 2018-07-27T08:02:46.000
Chemical Name: DIETHANOLAMINE
Common Name: DIETHANOLAMINE
Case Number: 111-42-2

Record ID: DEH2002-HUPFP-102535
Permit Status: Permit Renewed
Active Permit: Y
Child Record Id: DEH2017-HCHEM-0156778
Trade Secret: N
Hazardous Material Type: Pure
Last Updated: 2018-07-27T08:02:46.000
Chemical Name: DIMETHYL SULFOXIDE
Common Name: DIMETHYL SULFOXIDE
Case Number: 67-68-5

Record ID: DEH2002-HUPFP-102535
Permit Status: Permit Renewed
Active Permit: Y
Child Record Id: DEH2017-HCHEM-0156779
Trade Secret: N
Hazardous Material Type: Pure
Last Updated: 2018-07-27T08:02:46.000
Chemical Name: ENVIRO-KLEEN
Common Name: ENVIRO-KLEEN
Case Number: Not reported

Record ID: DEH2002-HUPFP-102535
Permit Status: Permit Renewed
Active Permit: Y
Child Record Id: DEH2017-HCHEM-0156780
Trade Secret: N
Hazardous Material Type: Pure
Last Updated: 2018-07-27T08:02:46.000
Chemical Name: ETHYL ACETATE
Common Name: ETHYL ACETATE
Case Number: 141-78-6

Record ID: DEH2002-HUPFP-102535
Permit Status: Permit Renewed
Active Permit: Y
Child Record Id: DEH2017-HCHEM-0156781
Trade Secret: N
Hazardous Material Type: Pure
Last Updated: 2018-07-27T08:02:46.000
Chemical Name: ETHYL ALCOHOL
Common Name: ETHYL ALCOHOL
Case Number: 64-17-5

U C S D MAIN CAMPUS (Continued) **S102439541**

Record ID: DEH2002-HUPFP-102535
Permit Status: Permit Renewed
Active Permit: Y
Child Record Id: DEH2017-HCHEM-0156782
Trade Secret: N
Hazardous Material Type: Pure
Last Updated: 2018-07-27T08:02:46.000
Chemical Name: ETHYL ALCOHOL
Common Name: ETHYL ALCOHOL
Case Number: 64-17-5

Record ID: DEH2002-HUPFP-102535
Permit Status: Permit Renewed
Active Permit: Y
Child Record Id: DEH2017-HCHEM-0156783
Trade Secret: N
Hazardous Material Type: Pure
Last Updated: 2018-07-27T08:02:46.000
Chemical Name: ETHYLENEDIAMINE TETRAACETIC ACID
Common Name: ETHYLENEDIAMINE TETRAACETIC ACID
Case Number: 60-00-4

Record ID: DEH2002-HUPFP-102535
Permit Status: Permit Renewed
Active Permit: Y
Child Record Id: DEH2017-HCHEM-0156784
Trade Secret: N
Hazardous Material Type: Pure
Last Updated: 2018-07-27T08:02:46.000
Chemical Name: FORMALDEHYDE
Common Name: FORMALDEHYDE
Case Number: 50-00-0

Record ID: DEH2002-HUPFP-102535
Permit Status: Permit Renewed
Active Permit: Y
Child Record Id: DEH2017-HCHEM-0156785
Trade Secret: N
Hazardous Material Type: Pure
Last Updated: 2018-07-27T08:02:46.000
Chemical Name: GLYCERIN
Common Name: GLYCERIN
Case Number: 56-81-5

Record ID: DEH2002-HUPFP-102535
Permit Status: Permit Renewed
Active Permit: Y
Child Record Id: DEH2017-HCHEM-0156786
Trade Secret: N
Hazardous Material Type: Pure
Last Updated: 2018-07-27T08:02:46.000
Chemical Name: GLYCINE
Common Name: GLYCINE
Case Number: 56-40-6

Record ID: DEH2002-HUPFP-102535
Permit Status: Permit Renewed

U C S D MAIN CAMPUS (Continued) **S102439541**

Active Permit: Y
Child Record Id: DEH2017-HCHEM-0156787
Trade Secret: N
Hazardous Material Type: Pure
Last Updated: 2018-07-27T08:02:46.000
Chemical Name: GUANIDINE HYDROCHLORIDE
Common Name: GUANIDINE HYDROCHLORIDE
Case Number: 50-01-1

Record ID: DEH2002-HUPFP-102535
Permit Status: Permit Renewed
Active Permit: Y
Child Record Id: DEH2017-HCHEM-0156788
Trade Secret: N
Hazardous Material Type: Pure
Last Updated: 2018-07-27T08:02:46.000
Chemical Name: HELIUM
Common Name: HELIUM
Case Number: 7440-59-7

Record ID: DEH2002-HUPFP-102535
Permit Status: Permit Renewed
Active Permit: Y
Child Record Id: DEH2017-HCHEM-0156789
Trade Secret: N
Hazardous Material Type: Pure
Last Updated: 2018-07-27T08:02:46.000
Chemical Name: HELIUM
Common Name: HELIUM
Case Number: 7440-59-7

Record ID: DEH2002-HUPFP-102535
Permit Status: Permit Renewed
Active Permit: Y
Child Record Id: DEH2017-HCHEM-0156790
Trade Secret: N
Hazardous Material Type: Pure
Last Updated: 2018-07-27T08:02:46.000
Chemical Name: HEXANE
Common Name: HEXANE
Case Number: 73513-42-5

Record ID: DEH2002-HUPFP-102535
Permit Status: Permit Renewed
Active Permit: Y
Child Record Id: DEH2017-HCHEM-0156791
Trade Secret: N
Hazardous Material Type: Pure
Last Updated: 2018-07-27T08:02:46.000
Chemical Name: Hydraulic Oil
Common Name: Hydraulic Oil
Case Number: 8012-95-1

Record ID: DEH2002-HUPFP-102535
Permit Status: Permit Renewed
Active Permit: Y
Child Record Id: DEH2017-HCHEM-0156792

U C S D MAIN CAMPUS (Continued) **S102439541**

Trade Secret: N
Hazardous Material Type: Pure
Last Updated: 2018-07-27T08:02:46.000
Chemical Name: HYDROCHLORIC ACID
Common Name: HYDROCHLORIC ACID
Case Number: 7647-01-0

Record ID: DEH2002-HUPFP-102535
Permit Status: Permit Renewed
Active Permit: Y
Child Record Id: DEH2017-HCHEM-0156793
Trade Secret: N
Hazardous Material Type: Pure
Last Updated: 2018-07-27T08:02:46.000
Chemical Name: HYDROGEN
Common Name: HYDROGEN
Case Number: 1333-74-0

Record ID: DEH2002-HUPFP-102535
Permit Status: Permit Renewed
Active Permit: Y
Child Record Id: DEH2017-HCHEM-0156794
Trade Secret: N
Hazardous Material Type: Mixture
Last Updated: 2018-07-27T08:02:46.000
Chemical Name: HYDROGEN @ < 10%; BALANCE ARGON
Common Name: HYDROGEN @ < 10%; BALANCE ARGON
Case Number: Not reported

Record ID: DEH2002-HUPFP-102535
Permit Status: Permit Renewed
Active Permit: Y
Child Record Id: DEH2017-HCHEM-0156795
Trade Secret: N
Hazardous Material Type: Pure
Last Updated: 2018-07-27T08:02:46.000
Chemical Name: MAGNESIUM SULFATE
Common Name: MAGNESIUM SULFATE
Case Number: 7487-88-9

Record ID: DEH2002-HUPFP-102535
Permit Status: Permit Renewed
Active Permit: Y
Child Record Id: DEH2017-HCHEM-0156796
Trade Secret: N
Hazardous Material Type: Pure
Last Updated: 2018-07-27T08:02:46.000
Chemical Name: METHANE
Common Name: METHANE
Case Number: 74-82-8

Record ID: DEH2002-HUPFP-102535
Permit Status: Permit Renewed
Active Permit: Y
Child Record Id: DEH2017-HCHEM-0156797
Trade Secret: N
Hazardous Material Type: Pure

U C S D MAIN CAMPUS (Continued) **S102439541**

Last Updated: 2018-07-27T08:02:46.000
Chemical Name: METHYL ALCOHOL
Common Name: METHYL ALCOHOL
Case Number: 67-56-1

Record ID: DEH2002-HUPFP-102535
Permit Status: Permit Renewed
Active Permit: Y
Child Record Id: DEH2017-HCHEM-0156798
Trade Secret: N
Hazardous Material Type: Pure
Last Updated: 2018-07-27T08:02:46.000
Chemical Name: N,N-DIMETHYLFORMAMIDE
Common Name: N,N-DIMETHYLFORMAMIDE
Case Number: 68-12-2

Record ID: DEH2002-HUPFP-102535
Permit Status: Permit Renewed
Active Permit: Y
Child Record Id: DEH2017-HCHEM-0156799
Trade Secret: N
Hazardous Material Type: Pure
Last Updated: 2018-07-27T08:02:46.000
Chemical Name: NITROGEN
Common Name: NITROGEN
Case Number: 7727-37-9

Record ID: DEH2002-HUPFP-102535
Permit Status: Permit Renewed
Active Permit: Y
Child Record Id: DEH2017-HCHEM-0156800
Trade Secret: N
Hazardous Material Type: Pure
Last Updated: 2018-07-27T08:02:46.000
Chemical Name: NITROGEN
Common Name: NITROGEN
Case Number: 7727-37-9

Record ID: DEH2002-HUPFP-102535
Permit Status: Permit Renewed
Active Permit: Y
Child Record Id: DEH2017-HCHEM-0156801
Trade Secret: N
Hazardous Material Type: Pure
Last Updated: 2018-07-27T08:02:46.000
Chemical Name: NITROGEN
Common Name: NITROGEN
Case Number: 7727-37-9

Record ID: DEH2002-HUPFP-102535
Permit Status: Permit Renewed
Active Permit: Y
Child Record Id: DEH2017-HCHEM-0156803
Trade Secret: N
Hazardous Material Type: Pure
Last Updated: 2018-07-27T08:02:46.000
Chemical Name: OCTYLPHENOXYPOLYETHOXY ETHANOL

U C S D MAIN CAMPUS (Continued) **S102439541**

Common Name: OCTYLPHENOXYPOLYETHOXY ETHANOL
Case Number: 9002-93-1

Record ID: DEH2002-HUPFP-102535
Permit Status: Permit Renewed
Active Permit: Y
Child Record Id: DEH2017-HCHEM-0156804
Trade Secret: N
Hazardous Material Type: Mixture
Last Updated: 2018-07-27T08:02:46.000
Chemical Name: OIL
Common Name: OIL
Case Number: 8012-95-1

Record ID: DEH2002-HUPFP-102535
Permit Status: Permit Renewed
Active Permit: Y
Child Record Id: DEH2017-HCHEM-0156805
Trade Secret: N
Hazardous Material Type: Pure
Last Updated: 2018-07-27T08:02:46.000
Chemical Name: OXYGEN
Common Name: OXYGEN
Case Number: 7782-44-7

Record ID: DEH2002-HUPFP-102535
Permit Status: Permit Renewed
Active Permit: Y
Child Record Id: DEH2017-HCHEM-0156806
Trade Secret: N
Hazardous Material Type: Pure
Last Updated: 2018-07-27T08:02:46.000
Chemical Name: OXYGEN
Common Name: OXYGEN
Case Number: 7782-44-7

Record ID: DEH2002-HUPFP-102535
Permit Status: Permit Renewed
Active Permit: Y
Child Record Id: DEH2017-HCHEM-0156807
Trade Secret: N
Hazardous Material Type: Pure
Last Updated: 2018-07-27T08:02:46.000
Chemical Name: PARAFORMALDEHYDE
Common Name: PARAFORMALDEHYDE
Case Number: 30525-89-4

Record ID: DEH2002-HUPFP-102535
Permit Status: Permit Renewed
Active Permit: Y
Child Record Id: DEH2017-HCHEM-0156808
Trade Secret: N
Hazardous Material Type: Pure
Last Updated: 2018-07-27T08:02:46.000
Chemical Name: PHOSPHORIC ACID
Common Name: PHOSPHORIC ACID
Case Number: 7664-38-2

U C S D MAIN CAMPUS (Continued) **S102439541**

Record ID: DEH2002-HUPFP-102535
Permit Status: Permit Renewed
Active Permit: Y
Child Record Id: DEH2017-HCHEM-0156809
Trade Secret: N
Hazardous Material Type: Pure
Last Updated: 2018-07-27T08:02:46.000
Chemical Name: POLY(ETHYLENE GYLCOL)
Common Name: POLY(ETHYLENE GYLCOL)
Case Number: 25322-68-3

Record ID: DEH2002-HUPFP-102535
Permit Status: Permit Renewed
Active Permit: Y
Child Record Id: DEH2017-HCHEM-0156810
Trade Secret: N
Hazardous Material Type: Pure
Last Updated: 2018-07-27T08:02:46.000
Chemical Name: POTASSIUM CHLORIDE
Common Name: POTASSIUM CHLORIDE
Case Number: 7447-40-7

Record ID: DEH2002-HUPFP-102535
Permit Status: Permit Renewed
Active Permit: Y
Child Record Id: DEH2017-HCHEM-0156811
Trade Secret: N
Hazardous Material Type: Pure
Last Updated: 2018-07-27T08:02:46.000
Chemical Name: POTASSIUM HYDROXIDE
Common Name: POTASSIUM HYDROXIDE
Case Number: 1310-58-3

Record ID: DEH2002-HUPFP-102535
Permit Status: Permit Renewed
Active Permit: Y
Child Record Id: DEH2017-HCHEM-0156812
Trade Secret: N
Hazardous Material Type: Pure
Last Updated: 2018-07-27T08:02:46.000
Chemical Name: POTASSIUM PHOSPHATE DIBASIC
Common Name: POTASSIUM PHOSPHATE DIBASIC
Case Number: 7758-11-4

Record ID: DEH2002-HUPFP-102535
Permit Status: Permit Renewed
Active Permit: Y
Child Record Id: DEH2017-HCHEM-0156813
Trade Secret: N
Hazardous Material Type: Pure
Last Updated: 2018-07-27T08:02:46.000
Chemical Name: POTASSIUM PHOSPHATE MONOBASIC
Common Name: POTASSIUM PHOSPHATE MONOBASIC
Case Number: 7778-77-0

Record ID: DEH2002-HUPFP-102535
Permit Status: Permit Renewed

U C S D MAIN CAMPUS (Continued) **S102439541**

Active Permit: Y
Child Record Id: DEH2017-HCHEM-0156814
Trade Secret: N
Hazardous Material Type: Pure
Last Updated: 2018-07-27T08:02:46.000
Chemical Name: SECONDARLY ALCOHOL ETHOXYLATE
Common Name: SECONDARLY ALCOHOL ETHOXYLATE
Case Number: 84133-50-6

Record ID: DEH2002-HUPFP-102535
Permit Status: Permit Renewed
Active Permit: Y
Child Record Id: DEH2017-HCHEM-0156815
Trade Secret: N
Hazardous Material Type: Pure
Last Updated: 2018-07-27T08:02:46.000
Chemical Name: SODIUM ACETATE, ANHYDROUS
Common Name: SODIUM ACETATE, ANHYDROUS
Case Number: 127-09-3

Record ID: DEH2002-HUPFP-102535
Permit Status: Permit Renewed
Active Permit: Y
Child Record Id: DEH2017-HCHEM-0156816
Trade Secret: N
Hazardous Material Type: Pure
Last Updated: 2018-07-27T08:02:46.000
Chemical Name: SODIUM BICARBONATE
Common Name: SODIUM BICARBONATE
Case Number: 144-55-8

Record ID: DEH2002-HUPFP-102535
Permit Status: Permit Renewed
Active Permit: Y
Child Record Id: DEH2017-HCHEM-0156817
Trade Secret: N
Hazardous Material Type: Pure
Last Updated: 2018-07-27T08:02:46.000
Chemical Name: SODIUM CARBONATE
Common Name: SODIUM CARBONATE
Case Number: 497-19-8

Record ID: DEH2002-HUPFP-102535
Permit Status: Permit Renewed
Active Permit: Y
Child Record Id: DEH2017-HCHEM-0156818
Trade Secret: N
Hazardous Material Type: Pure
Last Updated: 2018-07-27T08:02:46.000
Chemical Name: SODIUM CHLORIDE
Common Name: SODIUM CHLORIDE
Case Number: 7647-14-5

Record ID: DEH2002-HUPFP-102535
Permit Status: Permit Renewed
Active Permit: Y
Child Record Id: DEH2017-HCHEM-0156819

U C S D MAIN CAMPUS (Continued) **S102439541**

Trade Secret: N
Hazardous Material Type: Pure
Last Updated: 2018-07-27T08:02:46.000
Chemical Name: SODIUM CITRATE
Common Name: SODIUM CITRATE
Case Number: 6132-04-3

Record ID: DEH2002-HUPFP-102535
Permit Status: Permit Renewed
Active Permit: Y
Child Record Id: DEH2017-HCHEM-0156820
Trade Secret: N
Hazardous Material Type: Pure
Last Updated: 2018-07-27T08:02:46.000
Chemical Name: SODIUM HYDROXIDE
Common Name: SODIUM HYDROXIDE
Case Number: 1310-73-2

Record ID: DEH2002-HUPFP-102535
Permit Status: Permit Renewed
Active Permit: Y
Child Record Id: DEH2017-HCHEM-0156821
Trade Secret: N
Hazardous Material Type: Pure
Last Updated: 2018-07-27T08:02:46.000
Chemical Name: SODIUM HYDROXIDE
Common Name: SODIUM HYDROXIDE
Case Number: 1310-73-2

Record ID: DEH2002-HUPFP-102535
Permit Status: Permit Renewed
Active Permit: Y
Child Record Id: DEH2017-HCHEM-0156822
Trade Secret: N
Hazardous Material Type: Pure
Last Updated: 2018-07-27T08:02:46.000
Chemical Name: SODIUM HYPOCHLORITE
Common Name: SODIUM HYPOCHLORITE
Case Number: 10022-70-5

Record ID: DEH2002-HUPFP-102535
Permit Status: Permit Renewed
Active Permit: Y
Child Record Id: DEH2017-HCHEM-0156823
Trade Secret: N
Hazardous Material Type: Pure
Last Updated: 2018-07-27T08:02:46.000
Chemical Name: SODIUM LAURYL SULFATE
Common Name: SODIUM LAURYL SULFATE
Case Number: 151-21-3

Record ID: DEH2002-HUPFP-102535
Permit Status: Permit Renewed
Active Permit: Y
Child Record Id: DEH2017-HCHEM-0156824
Trade Secret: N
Hazardous Material Type: Pure

U C S D MAIN CAMPUS (Continued) **S102439541**

Last Updated: 2018-07-27T08:02:46.000
Chemical Name: SODIUM PHOSPHATE
Common Name: SODIUM PHOSPHATE
Case Number: 7558-80-7

Record ID: DEH2002-HUPFP-102535
Permit Status: Permit Renewed
Active Permit: Y
Child Record Id: DEH2017-HCHEM-0156825
Trade Secret: N
Hazardous Material Type: Pure
Last Updated: 2018-07-27T08:02:46.000
Chemical Name: SODIUM PHOSPHATE DIBASIC
Common Name: SODIUM PHOSPHATE DIBASIC
Case Number: 7558-79-4

Record ID: DEH2002-HUPFP-102535
Permit Status: Permit Renewed
Active Permit: Y
Child Record Id: DEH2017-HCHEM-0156826
Trade Secret: N
Hazardous Material Type: Pure
Last Updated: 2018-07-27T08:02:46.000
Chemical Name: SODIUM PHOSPHATE MONOBASIC
Common Name: SODIUM PHOSPHATE MONOBASIC
Case Number: 10049-21-5

Record ID: DEH2002-HUPFP-102535
Permit Status: Permit Renewed
Active Permit: Y
Child Record Id: DEH2017-HCHEM-0156827
Trade Secret: N
Hazardous Material Type: Pure
Last Updated: 2018-07-27T08:02:46.000
Chemical Name: SUCROSE
Common Name: SUCROSE
Case Number: 57-50-1

Record ID: DEH2002-HUPFP-102535
Permit Status: Permit Renewed
Active Permit: Y
Child Record Id: DEH2017-HCHEM-0156828
Trade Secret: N
Hazardous Material Type: Pure
Last Updated: 2018-07-27T08:02:46.000
Chemical Name: TETRABUTYLAMMONIUM DIHYDROGEN PHOSPHATE
Common Name: TETRABUTYLAMMONIUM DIHYDROGEN PHOSPHATE
Case Number: 5574-97-0

Record ID: DEH2002-HUPFP-102535
Permit Status: Permit Renewed
Active Permit: Y
Child Record Id: DEH2017-HCHEM-0156829
Trade Secret: N
Hazardous Material Type: Pure
Last Updated: 2018-07-27T08:02:46.000
Chemical Name: TRIZMA BASE

U C S D MAIN CAMPUS (Continued) **S102439541**

Common Name: TRIZMA BASE
Case Number: 77-86-1

Record ID: DEH2002-HUPFP-102535
Permit Status: Permit Renewed
Active Permit: Y
Child Record Id: DEH2017-HCHEM-0156830
Trade Secret: N
Hazardous Material Type: Pure
Last Updated: 2018-07-27T08:02:46.000
Chemical Name: TRIZMA HYDROCHLORIDE
Common Name: TRIZMA HYDROCHLORIDE
Case Number: 1185-53-1

Record ID: DEH2002-HUPFP-102535
Permit Status: Permit Renewed
Active Permit: Y
Child Record Id: DEH2017-HCHEM-0156831
Trade Secret: N
Hazardous Material Type: Pure
Last Updated: 2018-07-27T08:02:46.000
Chemical Name: UREA
Common Name: UREA
Case Number: 57-13-6

Record ID: DEH2002-HUPFP-102535
Permit Status: Permit Renewed
Active Permit: Y
Child Record Id: DEH2017-HCHEM-0156832
Trade Secret: N
Hazardous Material Type: Pure
Last Updated: 2018-07-27T08:02:46.000
Chemical Name: YEAST EXTRACT
Common Name: YEAST EXTRACT
Case Number: 8119-29-0

Record ID: DEH2002-HUPFP-102535
Permit Status: Permit Renewed
Active Permit: Y
Child Record Id: DEH2017-HCHEM-0156833
Trade Secret: N
Hazardous Material Type: Mixture
Last Updated: 2018-07-27T08:02:46.000
Chemical Name: BOILER WATER TREATMENT SOLUTION
Common Name: BOILER WATER TREATMENT SOLUTION
Case Number: Not reported

Record ID: DEH2002-HUPFP-102535
Permit Status: Permit Renewed
Active Permit: Y
Child Record Id: DEH2017-HCHEM-0156834
Trade Secret: N
Hazardous Material Type: Pure
Last Updated: 2018-07-27T08:02:46.000
Chemical Name: BOILER WATER TREATMENT SOLUTION
Common Name: BOILER WATER TREATMENT SOLUTION
Case Number: Not reported

U C S D MAIN CAMPUS (Continued) **S102439541**

Record ID: DEH2002-HUPFP-102535
Permit Status: Permit Renewed
Active Permit: Y
Child Record Id: DEH2017-HCHEM-0156835
Trade Secret: N
Hazardous Material Type: Pure
Last Updated: 2018-07-27T08:02:46.000
Chemical Name: CALCIUM SULFATE
Common Name: CALCIUM SULFATE
Case Number: 7778-18-9

Record ID: DEH2002-HUPFP-102535
Permit Status: Permit Renewed
Active Permit: Y
Child Record Id: DEH2017-HCHEM-0156836
Trade Secret: N
Hazardous Material Type: Pure
Last Updated: 2018-07-27T08:02:46.000
Chemical Name: DIESEL
Common Name: DIESEL
Case Number: 68334-30-5

Record ID: DEH2002-HUPFP-102535
Permit Status: Permit Renewed
Active Permit: Y
Child Record Id: DEH2017-HCHEM-0156837
Trade Secret: N
Hazardous Material Type: Pure
Last Updated: 2018-07-27T08:02:46.000
Chemical Name: DIESEL
Common Name: DIESEL
Case Number: 68334-30-5

Record ID: DEH2002-HUPFP-102535
Permit Status: Permit Renewed
Active Permit: Y
Child Record Id: DEH2017-HCHEM-0156838
Trade Secret: N
Hazardous Material Type: Pure
Last Updated: 2018-07-27T08:02:46.000
Chemical Name: Hydraulic Oil
Common Name: Hydraulic Oil
Case Number: 8012-95-1

Record ID: DEH2002-HUPFP-102535
Permit Status: Permit Renewed
Active Permit: Y
Child Record Id: DEH2017-HCHEM-0156839
Trade Secret: N
Hazardous Material Type: Pure
Last Updated: 2018-07-27T08:02:46.000
Chemical Name: NITROGEN
Common Name: NITROGEN
Case Number: 7727-37-9

Record ID: DEH2002-HUPFP-102535
Permit Status: Permit Renewed

U C S D MAIN CAMPUS (Continued) **S102439541**

Active Permit: Y
Child Record Id: DEH2017-HCHEM-0156840
Trade Secret: N
Hazardous Material Type: Mixture
Last Updated: 2018-07-27T08:02:46.000
Chemical Name: OIL
Common Name: OIL
Case Number: 8012-95-1

Record ID: DEH2002-HUPFP-102535
Permit Status: Permit Renewed
Active Permit: Y
Child Record Id: DEH2017-HCHEM-0156841
Trade Secret: N
Hazardous Material Type: Pure
Last Updated: 2018-07-27T08:02:46.000
Chemical Name: RH-997M
Common Name: RH-997M
Case Number: Not reported

Record ID: DEH2002-HUPFP-102535
Permit Status: Permit Renewed
Active Permit: Y
Child Record Id: DEH2017-HCHEM-0156842
Trade Secret: N
Hazardous Material Type: Pure
Last Updated: 2018-07-27T08:02:46.000
Chemical Name: SODIUM CHLORIDE
Common Name: SODIUM CHLORIDE
Case Number: 7647-14-5

Record ID: DEH2002-HUPFP-102535
Permit Status: Permit Renewed
Active Permit: Y
Child Record Id: DEH2017-HCHEM-0156843
Trade Secret: N
Hazardous Material Type: Pure
Last Updated: 2018-07-27T08:02:46.000
Chemical Name: SODIUM HYDROXIDE
Common Name: SODIUM HYDROXIDE
Case Number: 1310-73-2

Record ID: DEH2002-HUPFP-102535
Permit Status: Permit Renewed
Active Permit: Y
Child Record Id: DEH2017-HCHEM-0156844
Trade Secret: N
Hazardous Material Type: Pure
Last Updated: 2018-07-27T08:02:46.000
Chemical Name: ETHYL ALCOHOL
Common Name: ETHYL ALCOHOL
Case Number: 64-17-5

Record ID: DEH2002-HUPFP-102535
Permit Status: Permit Renewed
Active Permit: Y
Child Record Id: DEH2017-HCHEM-0156845

U C S D MAIN CAMPUS (Continued) **S102439541**

Trade Secret: N
Hazardous Material Type: Pure
Last Updated: 2018-07-27T08:02:46.000
Chemical Name: Hydraulic Oil
Common Name: Hydraulic Oil
Case Number: 8012-95-1

Record ID: DEH2002-HUPFP-102535
Permit Status: Permit Renewed
Active Permit: Y
Child Record Id: DEH2017-HCHEM-0156846
Trade Secret: N
Hazardous Material Type: Mixture
Last Updated: 2018-07-27T08:02:46.000
Chemical Name: OIL
Common Name: OIL
Case Number: 8012-95-1

Record ID: DEH2002-HUPFP-102535
Permit Status: Permit Renewed
Active Permit: Y
Child Record Id: DEH2017-HCHEM-0156847
Trade Secret: N
Hazardous Material Type: Pure
Last Updated: 2018-07-27T08:02:46.000
Chemical Name: SODIUM CHLORIDE
Common Name: SODIUM CHLORIDE
Case Number: 7647-14-5

Record ID: DEH2002-HUPFP-102535
Permit Status: Permit Renewed
Active Permit: Y
Child Record Id: DEH2017-HCHEM-0156848
Trade Secret: N
Hazardous Material Type: Pure
Last Updated: 2018-07-27T08:02:46.000
Chemical Name: SUCROSE
Common Name: SUCROSE
Case Number: 57-50-1

Record ID: DEH2002-HUPFP-102535
Permit Status: Permit Renewed
Active Permit: Y
Child Record Id: DEH2017-HCHEM-0156849
Trade Secret: N
Hazardous Material Type: Pure
Last Updated: 2018-07-27T08:02:46.000
Chemical Name: Dielectric Oil
Common Name: Mineral Oil
Case Number: 8012-95-1

Record ID: DEH2002-HUPFP-102535
Permit Status: Permit Renewed
Active Permit: Y
Child Record Id: DEH2017-HCHEM-0156850
Trade Secret: N
Hazardous Material Type: Mixture

U C S D MAIN CAMPUS (Continued) **S102439541**

Last Updated: 2018-07-27T08:02:46.000
Chemical Name: OIL
Common Name: OIL
Case Number: 8012-95-1

Record ID: DEH2002-HUPFP-102535
Permit Status: Permit Renewed
Active Permit: Y
Child Record Id: DEH2017-HCHEM-0156851
Trade Secret: N
Hazardous Material Type: Pure
Last Updated: 2018-07-27T08:02:46.000
Chemical Name: 1-BUTANOL
Common Name: 1-BUTANOL
Case Number: 71-36-3

Record ID: DEH2002-HUPFP-102535
Permit Status: Permit Renewed
Active Permit: Y
Child Record Id: DEH2017-HCHEM-0156852
Trade Secret: N
Hazardous Material Type: Pure
Last Updated: 2018-07-27T08:02:46.000
Chemical Name: 2-METHYL BUTANE
Common Name: 2-METHYL BUTANE
Case Number: 78-78-4

Record ID: DEH2002-HUPFP-102535
Permit Status: Permit Renewed
Active Permit: Y
Child Record Id: DEH2017-HCHEM-0156853
Trade Secret: N
Hazardous Material Type: Pure
Last Updated: 2018-07-27T08:02:46.000
Chemical Name: 2-PROPANOL
Common Name: 2-PROPANOL
Case Number: 67-63-0

Record ID: DEH2002-HUPFP-102535
Permit Status: Permit Renewed
Active Permit: Y
Child Record Id: DEH2017-HCHEM-0156854
Trade Secret: N
Hazardous Material Type: Pure
Last Updated: 2018-07-27T08:02:46.000
Chemical Name: 4-NONYLPHENYL-POLYETHYLENE GLYCOL
Common Name: 4-NONYLPHENYL-POLYETHYLENE GLYCOL
Case Number: 9016-45-9

Record ID: DEH2002-HUPFP-102535
Permit Status: Permit Renewed
Active Permit: Y
Child Record Id: DEH2017-HCHEM-0156855
Trade Secret: N
Hazardous Material Type: Pure
Last Updated: 2018-07-27T08:02:46.000
Chemical Name: ACETIC ACID

U C S D MAIN CAMPUS (Continued) **S102439541**

Common Name: ACETIC ACID
Case Number: 64-19-7

Record ID: DEH2002-HUPFP-102535
Permit Status: Permit Renewed
Active Permit: Y
Child Record Id: DEH2017-HCHEM-0156856
Trade Secret: N
Hazardous Material Type: Pure
Last Updated: 2018-07-27T08:02:46.000
Chemical Name: ACETONE
Common Name: ACETONE
Case Number: 67-64-1

Record ID: DEH2002-HUPFP-102535
Permit Status: Permit Renewed
Active Permit: Y
Child Record Id: DEH2017-HCHEM-0156857
Trade Secret: N
Hazardous Material Type: Pure
Last Updated: 2018-07-27T08:02:46.000
Chemical Name: ACETONITRILE
Common Name: ACETONITRILE
Case Number: 75-05-8

Record ID: DEH2002-HUPFP-102535
Permit Status: Permit Renewed
Active Permit: Y
Child Record Id: DEH2017-HCHEM-0156858
Trade Secret: N
Hazardous Material Type: Pure
Last Updated: 2018-07-27T08:02:46.000
Chemical Name: ACIDULATE
Common Name: ACIDULATE
Case Number: 68607-87-4

Record ID: DEH2002-HUPFP-102535
Permit Status: Permit Renewed
Active Permit: Y
Child Record Id: DEH2017-HCHEM-0156860
Trade Secret: N
Hazardous Material Type: Pure
Last Updated: 2018-07-27T08:02:46.000
Chemical Name: AIR COMPRESSED
Common Name: AIR COMPRESSED
Case Number: 132259-10-0

Record ID: DEH2002-HUPFP-102535
Permit Status: Permit Renewed
Active Permit: Y
Child Record Id: DEH2017-HCHEM-0156861
Trade Secret: N
Hazardous Material Type: Pure
Last Updated: 2018-07-27T08:02:46.000
Chemical Name: AIRx 44 ACE
Common Name: AIRx 44 ACE
Case Number: Not reported

U C S D MAIN CAMPUS (Continued) **S102439541**

Record ID: DEH2002-HUPFP-102535
Permit Status: Permit Renewed
Active Permit: Y
Child Record Id: DEH2017-HCHEM-0156862
Trade Secret: N
Hazardous Material Type: Pure
Last Updated: 2018-07-27T08:02:46.000
Chemical Name: AMMONIUM SULFATE
Common Name: AMMONIUM SULFATE
Case Number: 7783-20-2

Record ID: DEH2002-HUPFP-102535
Permit Status: Permit Renewed
Active Permit: Y
Child Record Id: DEH2017-HCHEM-0156863
Trade Secret: N
Hazardous Material Type: Pure
Last Updated: 2018-07-27T08:02:46.000
Chemical Name: ARGON
Common Name: ARGON
Case Number: 7440-37-1

Record ID: DEH2002-HUPFP-102535
Permit Status: Permit Renewed
Active Permit: Y
Child Record Id: DEH2017-HCHEM-0156864
Trade Secret: N
Hazardous Material Type: Pure
Last Updated: 2018-07-27T08:02:46.000
Chemical Name: ARGON
Common Name: ARGON
Case Number: 7440-37-1

Record ID: DEH2002-HUPFP-102535
Permit Status: Permit Renewed
Active Permit: Y
Child Record Id: DEH2017-HCHEM-0156866
Trade Secret: N
Hazardous Material Type: Pure
Last Updated: 2018-07-27T08:02:46.000
Chemical Name: CALCIUM CHLORIDE
Common Name: CALCIUM CHLORIDE
Case Number: 10043-52-4

Record ID: DEH2002-HUPFP-102535
Permit Status: Permit Renewed
Active Permit: Y
Child Record Id: DEH2017-HCHEM-0156867
Trade Secret: N
Hazardous Material Type: Pure
Last Updated: 2018-07-27T08:02:46.000
Chemical Name: CALCIUM SULFATE
Common Name: CALCIUM SULFATE
Case Number: 7778-18-9

Record ID: DEH2002-HUPFP-102535
Permit Status: Permit Renewed

U C S D MAIN CAMPUS (Continued) **S102439541**

Active Permit: Y
Child Record Id: DEH2017-HCHEM-0156868
Trade Secret: N
Hazardous Material Type: Pure
Last Updated: 2018-07-27T08:02:46.000
Chemical Name: CARBON DIOXIDE
Common Name: CARBON DIOXIDE
Case Number: 124-38-9

Record ID: DEH2002-HUPFP-102535
Permit Status: Permit Renewed
Active Permit: Y
Child Record Id: DEH2017-HCHEM-0156869
Trade Secret: N
Hazardous Material Type: Pure
Last Updated: 2018-07-27T08:02:46.000
Chemical Name: CARBON DIOXIDE
Common Name: CARBON DIOXIDE
Case Number: 124-38-9

Record ID: DEH2002-HUPFP-102535
Permit Status: Permit Renewed
Active Permit: Y
Child Record Id: DEH2017-HCHEM-0156870
Trade Secret: N
Hazardous Material Type: Mixture
Last Updated: 2018-07-27T08:02:46.000
Chemical Name: CARBON DIOXIDE @ 0-20%; OXYGEN @ 0-21%; BALANCE NITROGEN
Common Name: CARBON DIOXIDE @ 0-20%; OXYGEN @ 0-21%; BALANCE NITROGEN
Case Number: Not reported

Record ID: DEH2002-HUPFP-102535
Permit Status: Permit Renewed
Active Permit: Y
Child Record Id: DEH2017-HCHEM-0156871
Trade Secret: N
Hazardous Material Type: Mixture
Last Updated: 2018-07-27T08:02:46.000
Chemical Name: CARBON DIOXIDE @ 0-20%; OXYGEN @ 0-21%; BALANCE NITROGEN
Common Name: CARBON DIOXIDE @ 0-20%; OXYGEN @ 0-21%; BALANCE NITROGEN
Case Number: Not reported

Record ID: DEH2002-HUPFP-102535
Permit Status: Permit Renewed
Active Permit: Y
Child Record Id: DEH2017-HCHEM-0156872
Trade Secret: N
Hazardous Material Type: Mixture
Last Updated: 2018-07-27T08:02:46.000
Chemical Name: CARBON DIOXIDE @ 5%, HYDROGEN @ 10%; BAL NITROGEN
Common Name: CARBON DIOXIDE @ 5%, HYDROGEN @ 10%; BAL NITROGEN
Case Number: Not reported

Record ID: DEH2002-HUPFP-102535
Permit Status: Permit Renewed
Active Permit: Y
Child Record Id: DEH2017-HCHEM-0156873

U C S D MAIN CAMPUS (Continued) **S102439541**

Trade Secret: N
Hazardous Material Type: Mixture
Last Updated: 2018-07-27T08:02:46.000
Chemical Name: CARBON DIOXIDE @ 5%; BAL NITROGEN
Common Name: CARBON DIOXIDE @ 5%; BAL NITROGEN
Case Number: Not reported

Record ID: DEH2002-HUPFP-102535
Permit Status: Permit Renewed
Active Permit: Y
Child Record Id: DEH2017-HCHEM-0156874
Trade Secret: N
Hazardous Material Type: Mixture
Last Updated: 2018-07-27T08:02:46.000
Chemical Name: CARBON DIOXIDE @ 5%; BAL OXYGEN
Common Name: CARBON DIOXIDE @ 5%; BAL OXYGEN
Case Number: Not reported

Record ID: DEH2002-HUPFP-102535
Permit Status: Permit Renewed
Active Permit: Y
Child Record Id: DEH2017-HCHEM-0156879
Trade Secret: N
Hazardous Material Type: Pure
Last Updated: 2018-07-27T08:02:46.000
Chemical Name: Dielectric Oil
Common Name: Mineral Oil
Case Number: 8012-95-1

Record ID: DEH2002-HUPFP-102535
Permit Status: Permit Renewed
Active Permit: Y
Child Record Id: DEH2017-HCHEM-0156883
Trade Secret: N
Hazardous Material Type: Pure
Last Updated: 2018-07-27T08:02:46.000
Chemical Name: ETHYL ACETATE
Common Name: ETHYL ACETATE
Case Number: 141-78-6

Record ID: DEH2002-HUPFP-102535
Permit Status: Permit Renewed
Active Permit: Y
Child Record Id: DEH2017-HCHEM-0156885
Trade Secret: N
Hazardous Material Type: Pure
Last Updated: 2018-07-27T08:02:46.000
Chemical Name: ETHYL ALCOHOL
Common Name: ETHYL ALCOHOL
Case Number: 64-17-5

Record ID: DEH2002-HUPFP-102535
Permit Status: Permit Renewed
Active Permit: Y
Child Record Id: DEH2017-HCHEM-0156888
Trade Secret: N
Hazardous Material Type: Pure

U C S D MAIN CAMPUS (Continued) **S102439541**

Last Updated: 2018-07-27T08:02:46.000
Chemical Name: FORMALDEHYDE
Common Name: FORMALDEHYDE
Case Number: 50-00-0

Record ID: DEH2002-HUPFP-102535
Permit Status: Permit Renewed
Active Permit: Y
Child Record Id: DEH2017-HCHEM-0156895
Trade Secret: N
Hazardous Material Type: Pure
Last Updated: 2018-07-27T08:02:46.000
Chemical Name: HYDROCHLORIC ACID
Common Name: HYDROCHLORIC ACID
Case Number: 7647-01-0

Record ID: DEH2002-HUPFP-102535
Permit Status: Permit Renewed
Active Permit: Y
Child Record Id: DEH2017-HCHEM-0156896
Trade Secret: N
Hazardous Material Type: Pure
Last Updated: 2018-07-27T08:02:46.000
Chemical Name: HYDROGEN
Common Name: HYDROGEN
Case Number: 1333-74-0

Record ID: DEH2002-HUPFP-102535
Permit Status: Permit Renewed
Active Permit: Y
Child Record Id: DEH2017-HCHEM-0156903
Trade Secret: N
Hazardous Material Type: Pure
Last Updated: 2018-07-27T08:02:46.000
Chemical Name: NITROGEN
Common Name: NITROGEN
Case Number: 7727-37-9

Record ID: DEH2002-HUPFP-102535
Permit Status: Permit Renewed
Active Permit: Y
Child Record Id: DEH2017-HCHEM-0156904
Trade Secret: N
Hazardous Material Type: Pure
Last Updated: 2018-07-27T08:02:46.000
Chemical Name: NITROGEN
Common Name: NITROGEN
Case Number: 7727-37-9

Record ID: DEH2002-HUPFP-102535
Permit Status: Permit Renewed
Active Permit: Y
Child Record Id: DEH2017-HCHEM-0156905
Trade Secret: N
Hazardous Material Type: Pure
Last Updated: 2018-07-27T08:02:46.000
Chemical Name: NITROGEN

U C S D MAIN CAMPUS (Continued) **S102439541**

Common Name: NITROGEN
Case Number: 7727-37-9

Record ID: DEH2002-HUPFP-102535
Permit Status: Permit Renewed
Active Permit: Y
Child Record Id: DEH2017-HCHEM-0156906
Trade Secret: N
Hazardous Material Type: Pure
Last Updated: 2018-07-27T08:02:46.000
Chemical Name: Nitrous Oxide
Common Name: Nitrous Oxide
Case Number: 10024-97-2

Record ID: DEH2002-HUPFP-102535
Permit Status: Permit Renewed
Active Permit: Y
Child Record Id: DEH2017-HCHEM-0156908
Trade Secret: N
Hazardous Material Type: Pure
Last Updated: 2018-07-27T08:02:46.000
Chemical Name: OXYGEN
Common Name: OXYGEN
Case Number: 7782-44-7

Record ID: DEH2002-HUPFP-102535
Permit Status: Permit Renewed
Active Permit: Y
Child Record Id: DEH2017-HCHEM-0156909
Trade Secret: N
Hazardous Material Type: Pure
Last Updated: 2018-07-27T08:02:46.000
Chemical Name: PARAFORMALDEHYDE
Common Name: PARAFORMALDEHYDE
Case Number: 30525-89-4

Record ID: DEH2002-HUPFP-102535
Permit Status: Permit Renewed
Active Permit: Y
Child Record Id: DEH2017-HCHEM-0156910
Trade Secret: N
Hazardous Material Type: Pure
Last Updated: 2018-07-27T08:02:46.000
Chemical Name: PHOSPHORIC ACID
Common Name: PHOSPHORIC ACID
Case Number: 7664-38-2

Record ID: DEH2002-HUPFP-102535
Permit Status: Permit Renewed
Active Permit: Y
Child Record Id: DEH2017-HCHEM-0156911
Trade Secret: N
Hazardous Material Type: Pure
Last Updated: 2018-07-27T08:02:46.000
Chemical Name: POLY(ETHYLENE GYLCOL)
Common Name: POLY(ETHYLENE GYLCOL)
Case Number: 25322-68-3

U C S D MAIN CAMPUS (Continued) **S102439541**

Record ID: DEH2002-HUPFP-102535
Permit Status: Permit Renewed
Active Permit: Y
Child Record Id: DEH2017-HCHEM-0156912
Trade Secret: N
Hazardous Material Type: Pure
Last Updated: 2018-07-27T08:02:46.000
Chemical Name: POTASSIUM CHLORIDE
Common Name: POTASSIUM CHLORIDE
Case Number: 7447-40-7

Record ID: DEH2002-HUPFP-102535
Permit Status: Permit Renewed
Active Permit: Y
Child Record Id: DEH2017-HCHEM-0156913
Trade Secret: N
Hazardous Material Type: Pure
Last Updated: 2018-07-27T08:02:46.000
Chemical Name: POTASSIUM HYDROXIDE
Common Name: POTASSIUM HYDROXIDE
Case Number: 1310-58-3

Record ID: DEH2002-HUPFP-102535
Permit Status: Permit Renewed
Active Permit: Y
Child Record Id: DEH2017-HCHEM-0156914
Trade Secret: N
Hazardous Material Type: Pure
Last Updated: 2018-07-27T08:02:46.000
Chemical Name: POTASSIUM PHOSPHATE DIBASIC
Common Name: POTASSIUM PHOSPHATE DIBASIC
Case Number: 7758-11-4

Record ID: DEH2002-HUPFP-102535
Permit Status: Permit Renewed
Active Permit: Y
Child Record Id: DEH2017-HCHEM-0156915
Trade Secret: N
Hazardous Material Type: Pure
Last Updated: 2018-07-27T08:02:46.000
Chemical Name: POTASSIUM PHOSPHATE MONOBASIC
Common Name: POTASSIUM PHOSPHATE MONOBASIC
Case Number: 7778-77-0

Record ID: DEH2002-HUPFP-102535
Permit Status: Permit Renewed
Active Permit: Y
Child Record Id: DEH2017-HCHEM-0156916
Trade Secret: N
Hazardous Material Type: Pure
Last Updated: 2018-07-27T08:02:46.000
Chemical Name: PYRIDINE
Common Name: PYRIDINE
Case Number: 110-86-1

Record ID: DEH2002-HUPFP-102535
Permit Status: Permit Renewed

U C S D MAIN CAMPUS (Continued) **S102439541**

Active Permit: Y
Child Record Id: DEH2017-HCHEM-0156917
Trade Secret: N
Hazardous Material Type: Pure
Last Updated: 2018-07-27T08:02:46.000
Chemical Name: SODIUM ACETATE, ANHYDROUS
Common Name: SODIUM ACETATE, ANHYDROUS
Case Number: 127-09-3

Record ID: DEH2002-HUPFP-102535
Permit Status: Permit Renewed
Active Permit: Y
Child Record Id: DEH2017-HCHEM-0156918
Trade Secret: N
Hazardous Material Type: Pure
Last Updated: 2018-07-27T08:02:46.000
Chemical Name: SODIUM BICARBONATE
Common Name: SODIUM BICARBONATE
Case Number: 144-55-8

Record ID: DEH2002-HUPFP-102535
Permit Status: Permit Renewed
Active Permit: Y
Child Record Id: DEH2017-HCHEM-0156919
Trade Secret: N
Hazardous Material Type: Pure
Last Updated: 2018-07-27T08:02:46.000
Chemical Name: SODIUM CARBONATE
Common Name: SODIUM CARBONATE
Case Number: 497-19-8

Record ID: DEH2002-HUPFP-102535
Permit Status: Permit Renewed
Active Permit: Y
Child Record Id: DEH2017-HCHEM-0156920
Trade Secret: N
Hazardous Material Type: Pure
Last Updated: 2018-07-27T08:02:46.000
Chemical Name: SODIUM CHLORIDE
Common Name: SODIUM CHLORIDE
Case Number: 7647-14-5

Record ID: DEH2002-HUPFP-102535
Permit Status: Permit Renewed
Active Permit: Y
Child Record Id: DEH2017-HCHEM-0156921
Trade Secret: N
Hazardous Material Type: Pure
Last Updated: 2018-07-27T08:02:46.000
Chemical Name: SODIUM CITRATE
Common Name: SODIUM CITRATE
Case Number: 6132-04-3

Record ID: DEH2002-HUPFP-102535
Permit Status: Permit Renewed
Active Permit: Y
Child Record Id: DEH2017-HCHEM-0156922

U C S D MAIN CAMPUS (Continued) **S102439541**

Trade Secret: N
Hazardous Material Type: Pure
Last Updated: 2018-07-27T08:02:46.000
Chemical Name: SODIUM HYDROXIDE
Common Name: SODIUM HYDROXIDE
Case Number: 1310-73-2

Record ID: DEH2002-HUPFP-102535
Permit Status: Permit Renewed
Active Permit: Y
Child Record Id: DEH2017-HCHEM-0156923
Trade Secret: N
Hazardous Material Type: Pure
Last Updated: 2018-07-27T08:02:46.000
Chemical Name: SODIUM LAURYL SULFATE
Common Name: SODIUM LAURYL SULFATE
Case Number: 151-21-3

Record ID: DEH2002-HUPFP-102535
Permit Status: Permit Renewed
Active Permit: Y
Child Record Id: DEH2017-HCHEM-0156924
Trade Secret: N
Hazardous Material Type: Pure
Last Updated: 2018-07-27T08:02:46.000
Chemical Name: SODIUM PHOSPHATE
Common Name: SODIUM PHOSPHATE
Case Number: 7558-80-7

Record ID: DEH2002-HUPFP-102535
Permit Status: Permit Renewed
Active Permit: Y
Child Record Id: DEH2017-HCHEM-0156925
Trade Secret: N
Hazardous Material Type: Pure
Last Updated: 2018-07-27T08:02:46.000
Chemical Name: SODIUM PHOSPHATE DIBASIC
Common Name: SODIUM PHOSPHATE DIBASIC
Case Number: 7558-79-4

Record ID: DEH2002-HUPFP-102535
Permit Status: Permit Renewed
Active Permit: Y
Child Record Id: DEH2017-HCHEM-0156926
Trade Secret: N
Hazardous Material Type: Pure
Last Updated: 2018-07-27T08:02:46.000
Chemical Name: SODIUM PHOSPHATE MONOBASIC
Common Name: SODIUM PHOSPHATE MONOBASIC
Case Number: 10049-21-5

Record ID: DEH2002-HUPFP-102535
Permit Status: Permit Renewed
Active Permit: Y
Child Record Id: DEH2017-HCHEM-0156929
Trade Secret: N
Hazardous Material Type: Pure

U C S D MAIN CAMPUS (Continued) **S102439541**

Last Updated: 2018-07-27T08:02:46.000
Chemical Name: TOLUENE
Common Name: TOLUENE
Case Number: 108-88-3

Record ID: DEH2002-HUPFP-102535
Permit Status: Permit Renewed
Active Permit: Y
Child Record Id: DEH2017-HCHEM-0156930
Trade Secret: N
Hazardous Material Type: Pure
Last Updated: 2018-07-27T08:02:46.000
Chemical Name: TRIZMA BASE
Common Name: TRIZMA BASE
Case Number: 77-86-1

Record ID: DEH2002-HUPFP-102535
Permit Status: Permit Renewed
Active Permit: Y
Child Record Id: DEH2017-HCHEM-0156931
Trade Secret: N
Hazardous Material Type: Pure
Last Updated: 2018-07-27T08:02:46.000
Chemical Name: TRIZMA HYDROCHLORIDE
Common Name: TRIZMA HYDROCHLORIDE
Case Number: 1185-53-1

Record ID: DEH2002-HUPFP-102535
Permit Status: Permit Renewed
Active Permit: Y
Child Record Id: DEH2017-HCHEM-0156932
Trade Secret: N
Hazardous Material Type: Pure
Last Updated: 2018-07-27T08:02:46.000
Chemical Name: UREA
Common Name: UREA
Case Number: 57-13-6

Record ID: DEH2002-HUPFP-102535
Permit Status: Permit Renewed
Active Permit: Y
Child Record Id: DEH2017-HCHEM-0156933
Trade Secret: N
Hazardous Material Type: Pure
Last Updated: 2018-07-27T08:02:46.000
Chemical Name: XYLENE
Common Name: XYLENE
Case Number: 1330-20-7

Record ID: DEH2002-HUPFP-102535
Permit Status: Permit Renewed
Active Permit: Y
Child Record Id: DEH2017-HCHEM-0156934
Trade Secret: N
Hazardous Material Type: Pure
Last Updated: 2018-07-27T08:02:46.000
Chemical Name: YEAST EXTRACT

U C S D MAIN CAMPUS (Continued) **S102439541**

Common Name: YEAST EXTRACT
Case Number: 8119-29-0

Record ID: DEH2002-HUPFP-102535
Permit Status: Permit Renewed
Active Permit: Y
Child Record Id: DEH2017-HCHEM-0156935
Trade Secret: N
Hazardous Material Type: Pure
Last Updated: 2018-07-27T08:02:46.000
Chemical Name: CARBON DIOXIDE
Common Name: CARBON DIOXIDE
Case Number: 124-38-9

Record ID: DEH2002-HUPFP-102535
Permit Status: Permit Renewed
Active Permit: Y
Child Record Id: DEH2017-HCHEM-0156936
Trade Secret: N
Hazardous Material Type: Mixture
Last Updated: 2018-07-27T08:02:46.000
Chemical Name: OIL
Common Name: OIL
Case Number: 8012-95-1

Record ID: DEH2002-HUPFP-102535
Permit Status: Permit Renewed
Active Permit: Y
Child Record Id: DEH2017-HCHEM-0156937
Trade Secret: N
Hazardous Material Type: Pure
Last Updated: 2018-07-27T08:02:46.000
Chemical Name: Hydraulic Oil
Common Name: Hydraulic Oil
Case Number: 8012-95-1

Record ID: DEH2002-HUPFP-102535
Permit Status: Permit Renewed
Active Permit: Y
Child Record Id: DEH2017-HCHEM-0156938
Trade Secret: N
Hazardous Material Type: Mixture
Last Updated: 2018-07-27T08:02:46.000
Chemical Name: OIL
Common Name: OIL
Case Number: 8012-95-1

Record ID: DEH2002-HUPFP-102535
Permit Status: Permit Renewed
Active Permit: Y
Child Record Id: DEH2017-HCHEM-0156939
Trade Secret: N
Hazardous Material Type: Mixture
Last Updated: 2018-07-27T08:02:46.000
Chemical Name: 1% HYDROGEN BAL NITROGEN
Common Name: 1% HYDROGEN BAL NITROGEN
Case Number: Not reported

U C S D MAIN CAMPUS (Continued) **S102439541**

Record ID: DEH2002-HUPFP-102535
Permit Status: Permit Renewed
Active Permit: Y
Child Record Id: DEH2017-HCHEM-0156940
Trade Secret: N
Hazardous Material Type: Pure
Last Updated: 2018-07-27T08:02:46.000
Chemical Name: 2-PROPANOL
Common Name: 2-PROPANOL
Case Number: 67-63-0

Record ID: DEH2002-HUPFP-102535
Permit Status: Permit Renewed
Active Permit: Y
Child Record Id: DEH2017-HCHEM-0156941
Trade Secret: N
Hazardous Material Type: Mixture
Last Updated: 2018-07-27T08:02:46.000
Chemical Name: 5% CARBON DIOXIDE, 21% OXYGEN, BAL AIR
Common Name: 5% CARBON DIOXIDE, 21% OXYGEN, BAL AIR
Case Number: Not reported

Record ID: DEH2002-HUPFP-102535
Permit Status: Permit Renewed
Active Permit: Y
Child Record Id: DEH2017-HCHEM-0156942
Trade Secret: N
Hazardous Material Type: Mixture
Last Updated: 2018-07-27T08:02:46.000
Chemical Name: 5% HYDROGEN, 95% ARGON
Common Name: 5% HYDROGEN, 95% ARGON
Case Number: Not reported

Record ID: DEH2002-HUPFP-102535
Permit Status: Permit Renewed
Active Permit: Y
Child Record Id: DEH2017-HCHEM-0156943
Trade Secret: N
Hazardous Material Type: Pure
Last Updated: 2018-07-27T08:02:46.000
Chemical Name: ACETIC ACID
Common Name: ACETIC ACID
Case Number: 64-19-7

Record ID: DEH2002-HUPFP-102535
Permit Status: Permit Renewed
Active Permit: Y
Child Record Id: DEH2017-HCHEM-0156944
Trade Secret: N
Hazardous Material Type: Pure
Last Updated: 2018-07-27T08:02:46.000
Chemical Name: ACETONE
Common Name: ACETONE
Case Number: 67-64-1

Record ID: DEH2002-HUPFP-102535
Permit Status: Permit Renewed

U C S D MAIN CAMPUS (Continued) **S102439541**

Active Permit: Y
Child Record Id: DEH2017-HCHEM-0156945
Trade Secret: N
Hazardous Material Type: Pure
Last Updated: 2018-07-27T08:02:46.000
Chemical Name: ACETONITRILE
Common Name: ACETONITRILE
Case Number: 75-05-8

Record ID: DEH2002-HUPFP-102535
Permit Status: Permit Renewed
Active Permit: Y
Child Record Id: DEH2017-HCHEM-0156946
Trade Secret: N
Hazardous Material Type: Pure
Last Updated: 2018-07-27T08:02:46.000
Chemical Name: ACETYLENE
Common Name: ACETYLENE
Case Number: 74-86-2

Record ID: DEH2002-HUPFP-102535
Permit Status: Permit Renewed
Active Permit: Y
Child Record Id: DEH2017-HCHEM-0156947
Trade Secret: N
Hazardous Material Type: Pure
Last Updated: 2018-07-27T08:02:46.000
Chemical Name: AGAR
Common Name: AGAR
Case Number: 9002-18-0

Record ID: DEH2002-HUPFP-102535
Permit Status: Permit Renewed
Active Permit: Y
Child Record Id: DEH2017-HCHEM-0156948
Trade Secret: N
Hazardous Material Type: Pure
Last Updated: 2018-07-27T08:02:46.000
Chemical Name: AIR COMPRESSED
Common Name: AIR COMPRESSED
Case Number: 132259-10-0

Record ID: DEH2002-HUPFP-102535
Permit Status: Permit Renewed
Active Permit: Y
Child Record Id: DEH2017-HCHEM-0156949
Trade Secret: N
Hazardous Material Type: Pure
Last Updated: 2018-07-27T08:02:46.000
Chemical Name: AIR COMPRESSED
Common Name: AIR COMPRESSED
Case Number: 132259-10-0

Record ID: DEH2002-HUPFP-102535
Permit Status: Permit Renewed
Active Permit: Y
Child Record Id: DEH2017-HCHEM-0156950

U C S D MAIN CAMPUS (Continued) **S102439541**

Trade Secret: N
Hazardous Material Type: Mixture
Last Updated: 2018-07-27T08:02:46.000
Chemical Name: AIR COMPRESSED
Common Name: AIR COMPRESSED
Case Number: 132259-10-0

Record ID: DEH2002-HUPFP-102535
Permit Status: Permit Renewed
Active Permit: Y
Child Record Id: DEH2017-HCHEM-0156951
Trade Secret: N
Hazardous Material Type: Pure
Last Updated: 2018-07-27T08:02:46.000
Chemical Name: AMMONIA
Common Name: AMMONIA
Case Number: 7664-41-7

Record ID: DEH2002-HUPFP-102535
Permit Status: Permit Renewed
Active Permit: Y
Child Record Id: DEH2017-HCHEM-0156952
Trade Secret: N
Hazardous Material Type: Pure
Last Updated: 2018-07-27T08:02:46.000
Chemical Name: ARGON
Common Name: ARGON
Case Number: 7440-37-1

Record ID: DEH2002-HUPFP-102535
Permit Status: Permit Renewed
Active Permit: Y
Child Record Id: DEH2017-HCHEM-0156953
Trade Secret: N
Hazardous Material Type: Pure
Last Updated: 2018-07-27T08:02:46.000
Chemical Name: ARGON
Common Name: ARGON
Case Number: 7440-37-1

Record ID: DEH2002-HUPFP-102535
Permit Status: Permit Renewed
Active Permit: Y
Child Record Id: DEH2017-HCHEM-0156954
Trade Secret: N
Hazardous Material Type: Pure
Last Updated: 2018-07-27T08:02:46.000
Chemical Name: ARGON
Common Name: ARGON
Case Number: 7440-37-1

Record ID: DEH2002-HUPFP-102535
Permit Status: Permit Renewed
Active Permit: Y
Child Record Id: DEH2017-HCHEM-0156955
Trade Secret: N
Hazardous Material Type: Pure

U C S D MAIN CAMPUS (Continued) **S102439541**

Last Updated: 2018-07-27T08:02:46.000
Chemical Name: BORIC ACID
Common Name: BORIC ACID
Case Number: 11113-50-1

Record ID: DEH2002-HUPFP-102535
Permit Status: Permit Renewed
Active Permit: Y
Child Record Id: DEH2017-HCHEM-0156956
Trade Secret: N
Hazardous Material Type: Pure
Last Updated: 2018-07-27T08:02:46.000
Chemical Name: CALCIUM CHLORIDE
Common Name: CALCIUM CHLORIDE
Case Number: 10043-52-4

Record ID: DEH2002-HUPFP-102535
Permit Status: Permit Renewed
Active Permit: Y
Child Record Id: DEH2017-HCHEM-0156957
Trade Secret: N
Hazardous Material Type: Pure
Last Updated: 2018-07-27T08:02:46.000
Chemical Name: CALCIUM SULFATE
Common Name: CALCIUM SULFATE
Case Number: 7778-18-9

Record ID: DEH2002-HUPFP-102535
Permit Status: Permit Renewed
Active Permit: Y
Child Record Id: DEH2017-HCHEM-0156958
Trade Secret: N
Hazardous Material Type: Pure
Last Updated: 2018-07-27T08:02:46.000
Chemical Name: CARBON DIOXIDE
Common Name: CARBON DIOXIDE
Case Number: 124-38-9

Record ID: DEH2002-HUPFP-102535
Permit Status: Permit Renewed
Active Permit: Y
Child Record Id: DEH2017-HCHEM-0156959
Trade Secret: N
Hazardous Material Type: Pure
Last Updated: 2018-07-27T08:02:46.000
Chemical Name: CARBON DIOXIDE
Common Name: CARBON DIOXIDE
Case Number: 124-38-9

Record ID: DEH2002-HUPFP-102535
Permit Status: Permit Renewed
Active Permit: Y
Child Record Id: DEH2017-HCHEM-0156960
Trade Secret: N
Hazardous Material Type: Pure
Last Updated: 2018-07-27T08:02:46.000
Chemical Name: CARBON DIOXIDE & OXYGEN

U C S D MAIN CAMPUS (Continued) **S102439541**

Common Name: CARBON DIOXIDE & OXYGEN
Case Number: Not reported

Record ID: DEH2002-HUPFP-102535
Permit Status: Permit Renewed
Active Permit: Y
Child Record Id: DEH2017-HCHEM-0156961
Trade Secret: N
Hazardous Material Type: Mixture
Last Updated: 2018-07-27T08:02:46.000
Chemical Name: CARBON DIOXIDE @ 5%; BALANCE OXYGEN
Common Name: CARBON DIOXIDE @ 5%; BALANCE OXYGEN
Case Number: Not reported

Record ID: DEH2002-HUPFP-102535
Permit Status: Permit Renewed
Active Permit: Y
Child Record Id: DEH2017-HCHEM-0156962
Trade Secret: N
Hazardous Material Type: Pure
Last Updated: 2018-07-27T08:02:46.000
Chemical Name: CHLOROFORM
Common Name: CHLOROFORM
Case Number: 67-66-3

Record ID: DEH2002-HUPFP-102535
Permit Status: Permit Renewed
Active Permit: Y
Child Record Id: DEH2017-HCHEM-0156964
Trade Secret: N
Hazardous Material Type: Pure
Last Updated: 2018-07-27T08:02:46.000
Chemical Name: DICHLOROMETHANE
Common Name: DICHLOROMETHANE
Case Number: 75-09-2

Record ID: DEH2002-HUPFP-102535
Permit Status: Permit Renewed
Active Permit: Y
Child Record Id: DEH2017-HCHEM-0156965
Trade Secret: N
Hazardous Material Type: Pure
Last Updated: 2018-07-27T08:02:46.000
Chemical Name: Dielectric Oil
Common Name: Mineral Oil
Case Number: 8012-95-1

Record ID: DEH2002-HUPFP-102535
Permit Status: Permit Renewed
Active Permit: Y
Child Record Id: DEH2017-HCHEM-0156966
Trade Secret: N
Hazardous Material Type: Pure
Last Updated: 2018-07-27T08:02:46.000
Chemical Name: DIESEL
Common Name: DIESEL
Case Number: 68334-30-5

U C S D MAIN CAMPUS (Continued) **S102439541**

Record ID: DEH2002-HUPFP-102535
Permit Status: Permit Renewed
Active Permit: Y
Child Record Id: DEH2017-HCHEM-0156967
Trade Secret: N
Hazardous Material Type: Pure
Last Updated: 2018-07-27T08:02:46.000
Chemical Name: DIESEL
Common Name: DIESEL
Case Number: 68334-30-5

Record ID: DEH2002-HUPFP-102535
Permit Status: Permit Renewed
Active Permit: Y
Child Record Id: DEH2017-HCHEM-0156968
Trade Secret: N
Hazardous Material Type: Pure
Last Updated: 2018-07-27T08:02:46.000
Chemical Name: DIMETHYL SULFOXIDE
Common Name: DIMETHYL SULFOXIDE
Case Number: 67-68-5

Record ID: DEH2002-HUPFP-102535
Permit Status: Permit Renewed
Active Permit: Y
Child Record Id: DEH2017-HCHEM-0156969
Trade Secret: N
Hazardous Material Type: Pure
Last Updated: 2018-07-27T08:02:46.000
Chemical Name: EPOXY RESIN
Common Name: EPOXY RESIN
Case Number: 61788-97-4

Record ID: DEH2002-HUPFP-102535
Permit Status: Permit Renewed
Active Permit: Y
Child Record Id: DEH2017-HCHEM-0156970
Trade Secret: N
Hazardous Material Type: Pure
Last Updated: 2018-07-27T08:02:46.000
Chemical Name: ETHYL ACETATE
Common Name: ETHYL ACETATE
Case Number: 141-78-6

Record ID: DEH2002-HUPFP-102535
Permit Status: Permit Renewed
Active Permit: Y
Child Record Id: DEH2017-HCHEM-0156971
Trade Secret: N
Hazardous Material Type: Pure
Last Updated: 2018-07-27T08:02:46.000
Chemical Name: ETHYL ALCOHOL
Common Name: ETHYL ALCOHOL
Case Number: 64-17-5

Record ID: DEH2002-HUPFP-102535
Permit Status: Permit Renewed

U C S D MAIN CAMPUS (Continued) **S102439541**

Active Permit: Y
Child Record Id: DEH2017-HCHEM-0156972
Trade Secret: N
Hazardous Material Type: Pure
Last Updated: 2018-07-27T08:02:46.000
Chemical Name: ETHYLENE GLYCOL
Common Name: ETHYLENE GLYCOL
Case Number: 107-21-1

Record ID: DEH2002-HUPFP-102535
Permit Status: Permit Renewed
Active Permit: Y
Child Record Id: DEH2017-HCHEM-0156973
Trade Secret: N
Hazardous Material Type: Pure
Last Updated: 2018-07-27T08:02:46.000
Chemical Name: GLYCERIN
Common Name: GLYCERIN
Case Number: 56-81-5

Record ID: DEH2002-HUPFP-102535
Permit Status: Permit Renewed
Active Permit: Y
Child Record Id: DEH2017-HCHEM-0156974
Trade Secret: N
Hazardous Material Type: Pure
Last Updated: 2018-07-27T08:02:46.000
Chemical Name: GLYCINE
Common Name: GLYCINE
Case Number: 56-40-6

Record ID: DEH2002-HUPFP-102535
Permit Status: Permit Renewed
Active Permit: Y
Child Record Id: DEH2017-HCHEM-0156975
Trade Secret: N
Hazardous Material Type: Pure
Last Updated: 2018-07-27T08:02:46.000
Chemical Name: HELIUM
Common Name: HELIUM
Case Number: 7440-59-7

Record ID: DEH2002-HUPFP-102535
Permit Status: Permit Renewed
Active Permit: Y
Child Record Id: DEH2017-HCHEM-0156976
Trade Secret: N
Hazardous Material Type: Pure
Last Updated: 2018-07-27T08:02:46.000
Chemical Name: HELIUM
Common Name: HELIUM
Case Number: 7440-59-7

Record ID: DEH2002-HUPFP-102535
Permit Status: Permit Renewed
Active Permit: Y
Child Record Id: DEH2017-HCHEM-0156977

U C S D MAIN CAMPUS (Continued) **S102439541**

Trade Secret: N
Hazardous Material Type: Pure
Last Updated: 2018-07-27T08:02:46.000
Chemical Name: HEXANE
Common Name: HEXANE
Case Number: 73513-42-5

Record ID: DEH2002-HUPFP-102535
Permit Status: Permit Renewed
Active Permit: Y
Child Record Id: DEH2017-HCHEM-0156978
Trade Secret: N
Hazardous Material Type: Pure
Last Updated: 2018-07-27T08:02:46.000
Chemical Name: HYDROCHLORIC ACID
Common Name: HYDROCHLORIC ACID
Case Number: 7647-01-0

Record ID: DEH2002-HUPFP-102535
Permit Status: Permit Renewed
Active Permit: Y
Child Record Id: DEH2017-HCHEM-0156979
Trade Secret: N
Hazardous Material Type: Pure
Last Updated: 2018-07-27T08:02:46.000
Chemical Name: HYDROGEN
Common Name: HYDROGEN
Case Number: 1333-74-0

Record ID: DEH2002-HUPFP-102535
Permit Status: Permit Renewed
Active Permit: Y
Child Record Id: DEH2017-HCHEM-0156980
Trade Secret: N
Hazardous Material Type: Mixture
Last Updated: 2018-07-27T08:02:46.000
Chemical Name: HYDROGEN @ < 10%; BALANCE ARGON
Common Name: HYDROGEN @ < 10%; BALANCE ARGON
Case Number: Not reported

Record ID: DEH2002-HUPFP-102535
Permit Status: Permit Renewed
Active Permit: Y
Child Record Id: DEH2017-HCHEM-0156981
Trade Secret: N
Hazardous Material Type: Mixture
Last Updated: 2018-07-27T08:02:46.000
Chemical Name: HYDROGEN @ 5%; BALANCE HELIUM
Common Name: HYDROGEN @ 5%; BALANCE HELIUM
Case Number: Not reported

Record ID: DEH2002-HUPFP-102535
Permit Status: Permit Renewed
Active Permit: Y
Child Record Id: DEH2017-HCHEM-0156982
Trade Secret: N
Hazardous Material Type: Mixture

U C S D MAIN CAMPUS (Continued) **S102439541**

Last Updated: 2018-07-27T08:02:46.000
Chemical Name: Hydrogen < 15%, bal. Nitrogen
Common Name: Hydrogen < 15%, bal. Nitrogen
Case Number: Not reported

Record ID: DEH2002-HUPFP-102535
Permit Status: Permit Renewed
Active Permit: Y
Child Record Id: DEH2017-HCHEM-0156983
Trade Secret: N
Hazardous Material Type: Mixture
Last Updated: 2018-07-27T08:02:46.000
Chemical Name: HYDROGEN > or = 5% BALANCE ARGON
Common Name: HYDROGEN > or = 5% BALANCE ARGON
Case Number: Not reported

Record ID: DEH2002-HUPFP-102535
Permit Status: Permit Renewed
Active Permit: Y
Child Record Id: DEH2017-HCHEM-0156984
Trade Secret: N
Hazardous Material Type: Mixture
Last Updated: 2018-07-27T08:02:46.000
Chemical Name: HYDROGEN<5.5% BALANCE NITROGEN
Common Name: HYDROGEN<5.5% BALANCE NITROGEN
Case Number: Not reported

Record ID: DEH2002-HUPFP-102535
Permit Status: Permit Renewed
Active Permit: Y
Child Record Id: DEH2017-HCHEM-0156985
Trade Secret: N
Hazardous Material Type: Pure
Last Updated: 2018-07-27T08:02:46.000
Chemical Name: MAGNESIUM SULFATE
Common Name: MAGNESIUM SULFATE
Case Number: 7487-88-9

Record ID: DEH2002-HUPFP-102535
Permit Status: Permit Renewed
Active Permit: Y
Child Record Id: DEH2017-HCHEM-0156986
Trade Secret: N
Hazardous Material Type: Pure
Last Updated: 2018-07-27T08:02:46.000
Chemical Name: Methane
Common Name: Methane
Case Number: 74-82-8

Record ID: DEH2002-HUPFP-102535
Permit Status: Permit Renewed
Active Permit: Y
Child Record Id: DEH2017-HCHEM-0156987
Trade Secret: N
Hazardous Material Type: Pure
Last Updated: 2018-07-27T08:02:46.000
Chemical Name: METHANE

U C S D MAIN CAMPUS (Continued) **S102439541**

Common Name: METHANE
Case Number: 74-82-8

Record ID: DEH2002-HUPFP-102535
Permit Status: Permit Renewed
Active Permit: Y
Child Record Id: DEH2017-HCHEM-0156988
Trade Secret: N
Hazardous Material Type: Pure
Last Updated: 2018-07-27T08:02:46.000
Chemical Name: METHYL ALCOHOL
Common Name: METHYL ALCOHOL
Case Number: 67-56-1

Record ID: DEH2002-HUPFP-102535
Permit Status: Permit Renewed
Active Permit: Y
Child Record Id: DEH2017-HCHEM-0156989
Trade Secret: N
Hazardous Material Type: Pure
Last Updated: 2018-07-27T08:02:46.000
Chemical Name: N,N-DIMETHYLFORMAMIDE
Common Name: N,N-DIMETHYLFORMAMIDE
Case Number: 68-12-2

Record ID: DEH2002-HUPFP-102535
Permit Status: Permit Renewed
Active Permit: Y
Child Record Id: DEH2017-HCHEM-0156991
Trade Secret: N
Hazardous Material Type: Pure
Last Updated: 2018-07-27T08:02:46.000
Chemical Name: NITROGEN
Common Name: NITROGEN
Case Number: 7727-37-9

Record ID: DEH2002-HUPFP-102535
Permit Status: Permit Renewed
Active Permit: Y
Child Record Id: DEH2017-HCHEM-0156992
Trade Secret: N
Hazardous Material Type: Pure
Last Updated: 2018-07-27T08:02:46.000
Chemical Name: NITROGEN
Common Name: NITROGEN
Case Number: 7727-37-9

Record ID: DEH2002-HUPFP-102535
Permit Status: Permit Renewed
Active Permit: Y
Child Record Id: DEH2017-HCHEM-0156993
Trade Secret: N
Hazardous Material Type: Pure
Last Updated: 2018-07-27T08:02:46.000
Chemical Name: NITROGEN
Common Name: NITROGEN
Case Number: 7727-37-9

U C S D MAIN CAMPUS (Continued) **S102439541**

Record ID: DEH2002-HUPFP-102535
Permit Status: Permit Renewed
Active Permit: Y
Child Record Id: DEH2017-HCHEM-0156994
Trade Secret: N
Hazardous Material Type: Pure
Last Updated: 2018-07-27T08:02:46.000
Chemical Name: NITROGEN
Common Name: NITROGEN
Case Number: 7727-37-9

Record ID: DEH2002-HUPFP-102535
Permit Status: Permit Renewed
Active Permit: Y
Child Record Id: DEH2017-HCHEM-0156995
Trade Secret: N
Hazardous Material Type: Mixture
Last Updated: 2018-07-27T08:02:46.000
Chemical Name: OIL
Common Name: OIL
Case Number: 8012-95-1

Record ID: DEH2002-HUPFP-102535
Permit Status: Permit Renewed
Active Permit: Y
Child Record Id: DEH2017-HCHEM-0156996
Trade Secret: N
Hazardous Material Type: Pure
Last Updated: 2018-07-27T08:02:46.000
Chemical Name: OXYGEN
Common Name: OXYGEN
Case Number: 7782-44-7

Record ID: DEH2002-HUPFP-102535
Permit Status: Permit Renewed
Active Permit: Y
Child Record Id: DEH2017-HCHEM-0156997
Trade Secret: N
Hazardous Material Type: Pure
Last Updated: 2018-07-27T08:02:46.000
Chemical Name: OXYGEN
Common Name: OXYGEN
Case Number: 7782-44-7

Record ID: DEH2002-HUPFP-102535
Permit Status: Permit Renewed
Active Permit: Y
Child Record Id: DEH2017-HCHEM-0156998
Trade Secret: N
Hazardous Material Type: Mixture
Last Updated: 2018-07-27T08:02:46.000
Chemical Name: OXYGEN @ 50%; BAL CARBON DIOXIDE
Common Name: OXYGEN @ 50%; BAL CARBON DIOXIDE
Case Number: Not reported

Record ID: DEH2002-HUPFP-102535
Permit Status: Permit Renewed

U C S D MAIN CAMPUS (Continued) **S102439541**

Active Permit: Y
Child Record Id: DEH2017-HCHEM-0156999
Trade Secret: N
Hazardous Material Type: Mixture
Last Updated: 2018-07-27T08:02:46.000
Chemical Name: OXYGEN < 20%; BALANCE ARGON
Common Name: OXYGEN < 20%; BALANCE ARGON
Case Number: Not reported

Record ID: DEH2002-HUPFP-102535
Permit Status: Permit Renewed
Active Permit: Y
Child Record Id: DEH2017-HCHEM-0157000
Trade Secret: N
Hazardous Material Type: Mixture
Last Updated: 2018-07-27T08:02:46.000
Chemical Name: OXYGEN < 20%; BALANCE ARGON
Common Name: OXYGEN < 20%; BALANCE ARGON
Case Number: Not reported

Record ID: DEH2002-HUPFP-102535
Permit Status: Permit Renewed
Active Permit: Y
Child Record Id: DEH2017-HCHEM-0157001
Trade Secret: N
Hazardous Material Type: Pure
Last Updated: 2018-07-27T08:02:46.000
Chemical Name: PAINT
Common Name: PAINT
Case Number: 8052-41-3

Record ID: DEH2002-HUPFP-102535
Permit Status: Permit Renewed
Active Permit: Y
Child Record Id: DEH2017-HCHEM-0157002
Trade Secret: N
Hazardous Material Type: Pure
Last Updated: 2018-07-27T08:02:46.000
Chemical Name: PAINT
Common Name: PAINT
Case Number: 8052-41-3

Record ID: DEH2002-HUPFP-102535
Permit Status: Permit Renewed
Active Permit: Y
Child Record Id: DEH2017-HCHEM-0157003
Trade Secret: N
Hazardous Material Type: Pure
Last Updated: 2018-07-27T08:02:46.000
Chemical Name: PETROLEUM OIL
Common Name: PETROLEUM OIL
Case Number: 68815-10-1

Record ID: DEH2002-HUPFP-102535
Permit Status: Permit Renewed
Active Permit: Y
Child Record Id: DEH2017-HCHEM-0157004

U C S D MAIN CAMPUS (Continued) **S102439541**

Trade Secret: N
Hazardous Material Type: Pure
Last Updated: 2018-07-27T08:02:46.000
Chemical Name: POLY(ETHYLENE GYLCOL)
Common Name: POLY(ETHYLENE GYLCOL)
Case Number: 25322-68-3

Record ID: DEH2002-HUPFP-102535
Permit Status: Permit Renewed
Active Permit: Y
Child Record Id: DEH2017-HCHEM-0157005
Trade Secret: N
Hazardous Material Type: Pure
Last Updated: 2018-07-27T08:02:46.000
Chemical Name: POLYURETHANE
Common Name: POLYURETHANE
Case Number: 9009-54-5

Record ID: DEH2002-HUPFP-102535
Permit Status: Permit Renewed
Active Permit: Y
Child Record Id: DEH2017-HCHEM-0157006
Trade Secret: N
Hazardous Material Type: Pure
Last Updated: 2018-07-27T08:02:46.000
Chemical Name: POTASSIUM CHLORIDE
Common Name: POTASSIUM CHLORIDE
Case Number: 7447-40-7

Record ID: DEH2002-HUPFP-102535
Permit Status: Permit Renewed
Active Permit: Y
Child Record Id: DEH2017-HCHEM-0157007
Trade Secret: N
Hazardous Material Type: Pure
Last Updated: 2018-07-27T08:02:46.000
Chemical Name: POTASSIUM HYDROXIDE
Common Name: POTASSIUM HYDROXIDE
Case Number: 1310-58-3

Record ID: DEH2002-HUPFP-102535
Permit Status: Permit Renewed
Active Permit: Y
Child Record Id: DEH2017-HCHEM-0157008
Trade Secret: N
Hazardous Material Type: Pure
Last Updated: 2018-07-27T08:02:46.000
Chemical Name: POTASSIUM PHOSPHATE MONOBASIC
Common Name: POTASSIUM PHOSPHATE MONOBASIC
Case Number: 7778-77-0

Record ID: DEH2002-HUPFP-102535
Permit Status: Permit Renewed
Active Permit: Y
Child Record Id: DEH2017-HCHEM-0157009
Trade Secret: N
Hazardous Material Type: Pure

U C S D MAIN CAMPUS (Continued) **S102439541**

Last Updated: 2018-07-27T08:02:46.000
Chemical Name: SODIUM ACETATE, ANHYDROUS
Common Name: SODIUM ACETATE, ANHYDROUS
Case Number: 127-09-3

Record ID: DEH2002-HUPFP-102535
Permit Status: Permit Renewed
Active Permit: Y
Child Record Id: DEH2017-HCHEM-0157010
Trade Secret: N
Hazardous Material Type: Pure
Last Updated: 2018-07-27T08:02:46.000
Chemical Name: SODIUM BICARBONATE
Common Name: SODIUM BICARBONATE
Case Number: 144-55-8

Record ID: DEH2002-HUPFP-102535
Permit Status: Permit Renewed
Active Permit: Y
Child Record Id: DEH2017-HCHEM-0157011
Trade Secret: N
Hazardous Material Type: Pure
Last Updated: 2018-07-27T08:02:46.000
Chemical Name: SODIUM CARBONATE
Common Name: SODIUM CARBONATE
Case Number: 497-19-8

Record ID: DEH2002-HUPFP-102535
Permit Status: Permit Renewed
Active Permit: Y
Child Record Id: DEH2017-HCHEM-0157012
Trade Secret: N
Hazardous Material Type: Pure
Last Updated: 2018-07-27T08:02:46.000
Chemical Name: SODIUM CHLORIDE
Common Name: SODIUM CHLORIDE
Case Number: 7647-14-5

Record ID: DEH2002-HUPFP-102535
Permit Status: Permit Renewed
Active Permit: Y
Child Record Id: DEH2017-HCHEM-0157013
Trade Secret: N
Hazardous Material Type: Pure
Last Updated: 2018-07-27T08:02:46.000
Chemical Name: SODIUM CITRATE
Common Name: SODIUM CITRATE
Case Number: 6132-04-3

Record ID: DEH2002-HUPFP-102535
Permit Status: Permit Renewed
Active Permit: Y
Child Record Id: DEH2017-HCHEM-0157014
Trade Secret: N
Hazardous Material Type: Pure
Last Updated: 2018-07-27T08:02:46.000
Chemical Name: SODIUM HYDROXIDE

U C S D MAIN CAMPUS (Continued) **S102439541**

Common Name: SODIUM HYDROXIDE
Case Number: 1310-73-2

Record ID: DEH2002-HUPFP-102535
Permit Status: Permit Renewed
Active Permit: Y
Child Record Id: DEH2017-HCHEM-0157015
Trade Secret: N
Hazardous Material Type: Pure
Last Updated: 2018-07-27T08:02:46.000
Chemical Name: SODIUM LAURYL SULFATE
Common Name: SODIUM LAURYL SULFATE
Case Number: 151-21-3

Record ID: DEH2002-HUPFP-102535
Permit Status: Permit Renewed
Active Permit: Y
Child Record Id: DEH2017-HCHEM-0157016
Trade Secret: N
Hazardous Material Type: Pure
Last Updated: 2018-07-27T08:02:46.000
Chemical Name: SODIUM PHOSPHATE DIBASIC
Common Name: SODIUM PHOSPHATE DIBASIC
Case Number: 7558-79-4

Record ID: DEH2002-HUPFP-102535
Permit Status: Permit Renewed
Active Permit: Y
Child Record Id: DEH2017-HCHEM-0157017
Trade Secret: N
Hazardous Material Type: Pure
Last Updated: 2018-07-27T08:02:46.000
Chemical Name: SUCROSE
Common Name: SUCROSE
Case Number: 57-50-1

Record ID: DEH2002-HUPFP-102535
Permit Status: Permit Renewed
Active Permit: Y
Child Record Id: DEH2017-HCHEM-0157018
Trade Secret: N
Hazardous Material Type: Pure
Last Updated: 2018-07-27T08:02:46.000
Chemical Name: SULFURIC ACID
Common Name: SULFURIC ACID
Case Number: 7664-93-9

Record ID: DEH2002-HUPFP-102535
Permit Status: Permit Renewed
Active Permit: Y
Child Record Id: DEH2017-HCHEM-0157019
Trade Secret: N
Hazardous Material Type: Pure
Last Updated: 2018-07-27T08:02:46.000
Chemical Name: TETRAHYDROFURAN
Common Name: TETRAHYDROFURAN
Case Number: 109-99-9

U C S D MAIN CAMPUS (Continued) **S102439541**

Record ID: DEH2002-HUPFP-102535
Permit Status: Permit Renewed
Active Permit: Y
Child Record Id: DEH2017-HCHEM-0157020
Trade Secret: N
Hazardous Material Type: Pure
Last Updated: 2018-07-27T08:02:46.000
Chemical Name: TOLUENE
Common Name: TOLUENE
Case Number: 108-88-3

Record ID: DEH2002-HUPFP-102535
Permit Status: Permit Renewed
Active Permit: Y
Child Record Id: DEH2017-HCHEM-0157021
Trade Secret: N
Hazardous Material Type: Pure
Last Updated: 2018-07-27T08:02:46.000
Chemical Name: TRIZMA BASE
Common Name: TRIZMA BASE
Case Number: 77-86-1

Record ID: DEH2002-HUPFP-102535
Permit Status: Permit Renewed
Active Permit: Y
Child Record Id: DEH2017-HCHEM-0157022
Trade Secret: N
Hazardous Material Type: Pure
Last Updated: 2018-07-27T08:02:46.000
Chemical Name: UREA
Common Name: UREA
Case Number: 57-13-6

Record ID: DEH2002-HUPFP-102535
Permit Status: Permit Renewed
Active Permit: Y
Child Record Id: DEH2017-HCHEM-0157023
Trade Secret: N
Hazardous Material Type: Pure
Last Updated: 2018-07-27T08:02:46.000
Chemical Name: Hydraulic Oil
Common Name: Hydraulic Oil
Case Number: 8012-95-1

Record ID: DEH2002-HUPFP-102535
Permit Status: Permit Renewed
Active Permit: Y
Child Record Id: DEH2017-HCHEM-0157024
Trade Secret: N
Hazardous Material Type: Pure
Last Updated: 2018-07-27T08:02:46.000
Chemical Name: CARBON DIOXIDE
Common Name: CARBON DIOXIDE
Case Number: 124-38-9

Record ID: DEH2002-HUPFP-102535
Permit Status: Permit Renewed

U C S D MAIN CAMPUS (Continued) **S102439541**

Active Permit: Y
Child Record Id: DEH2017-HCHEM-0157025
Trade Secret: N
Hazardous Material Type: Mixture
Last Updated: 2018-07-27T08:02:46.000
Chemical Name: OIL
Common Name: OIL
Case Number: 8012-95-1

Record ID: DEH2002-HUPFP-102535
Permit Status: Permit Renewed
Active Permit: Y
Child Record Id: DEH2017-HCHEM-0157026
Trade Secret: N
Hazardous Material Type: Pure
Last Updated: 2018-07-27T08:02:46.000
Chemical Name: HELIUM
Common Name: HELIUM
Case Number: 7440-59-7

Record ID: DEH2002-HUPFP-102535
Permit Status: Permit Renewed
Active Permit: Y
Child Record Id: DEH2017-HCHEM-0157027
Trade Secret: N
Hazardous Material Type: Pure
Last Updated: 2018-07-27T08:02:46.000
Chemical Name: HELIUM
Common Name: HELIUM
Case Number: 7440-59-7

Record ID: DEH2002-HUPFP-102535
Permit Status: Permit Renewed
Active Permit: Y
Child Record Id: DEH2017-HCHEM-0157028
Trade Secret: N
Hazardous Material Type: Pure
Last Updated: 2018-07-27T08:02:46.000
Chemical Name: CARBON DIOXIDE
Common Name: CARBON DIOXIDE
Case Number: 124-38-9

Record ID: DEH2002-HUPFP-102535
Permit Status: Permit Renewed
Active Permit: Y
Child Record Id: DEH2017-HCHEM-0157029
Trade Secret: N
Hazardous Material Type: Pure
Last Updated: 2018-07-27T08:02:46.000
Chemical Name: HELIUM
Common Name: HELIUM
Case Number: 7440-59-7

Record ID: DEH2002-HUPFP-102535
Permit Status: Permit Renewed
Active Permit: Y
Child Record Id: DEH2017-HCHEM-0157030

U C S D MAIN CAMPUS (Continued) **S102439541**

Trade Secret: N
Hazardous Material Type: Mixture
Last Updated: 2018-07-27T08:02:46.000
Chemical Name: OIL
Common Name: OIL
Case Number: 8012-95-1

Record ID: DEH2002-HUPFP-102535
Permit Status: Permit Renewed
Active Permit: Y
Child Record Id: DEH2017-HCHEM-0157031
Trade Secret: N
Hazardous Material Type: Pure
Last Updated: 2018-07-27T08:02:46.000
Chemical Name: OXYGEN
Common Name: OXYGEN
Case Number: 7782-44-7

Record ID: DEH2002-HUPFP-102535
Permit Status: Permit Renewed
Active Permit: Y
Child Record Id: DEH2017-HCHEM-0157032
Trade Secret: N
Hazardous Material Type: Pure
Last Updated: 2018-07-27T08:02:46.000
Chemical Name: CARBON DIOXIDE
Common Name: CARBON DIOXIDE
Case Number: 124-38-9

Record ID: DEH2002-HUPFP-102535
Permit Status: Permit Renewed
Active Permit: Y
Child Record Id: DEH2017-HCHEM-0157033
Trade Secret: N
Hazardous Material Type: Pure
Last Updated: 2018-07-27T08:02:46.000
Chemical Name: HELIUM
Common Name: HELIUM
Case Number: 7440-59-7

Record ID: DEH2002-HUPFP-102535
Permit Status: Permit Renewed
Active Permit: Y
Child Record Id: DEH2017-HCHEM-0157034
Trade Secret: N
Hazardous Material Type: Pure
Last Updated: 2018-07-27T08:02:46.000
Chemical Name: Hydraulic Oil
Common Name: Hydraulic Oil
Case Number: 8012-95-1

Record ID: DEH2002-HUPFP-102535
Permit Status: Permit Renewed
Active Permit: Y
Child Record Id: DEH2017-HCHEM-0157035
Trade Secret: N
Hazardous Material Type: Pure

U C S D MAIN CAMPUS (Continued) **S102439541**

Last Updated: 2018-07-27T08:02:46.000
Chemical Name: OIL
Common Name: OIL
Case Number: 8012-95-1

Record ID: DEH2002-HUPFP-102535
Permit Status: Permit Renewed
Active Permit: Y
Child Record Id: DEH2017-HCHEM-0157036
Trade Secret: N
Hazardous Material Type: Mixture
Last Updated: 2018-07-27T08:02:46.000
Chemical Name: CUTTING OIL
Common Name: CUTTING OIL
Case Number: 126-11-4

Record ID: DEH2002-HUPFP-102535
Permit Status: Permit Renewed
Active Permit: Y
Child Record Id: DEH2017-HCHEM-0157037
Trade Secret: N
Hazardous Material Type: Pure
Last Updated: 2018-07-27T08:02:46.000
Chemical Name: DIESEL
Common Name: DIESEL
Case Number: 68334-30-5

Record ID: DEH2002-HUPFP-102535
Permit Status: Permit Renewed
Active Permit: Y
Child Record Id: DEH2017-HCHEM-0157038
Trade Secret: N
Hazardous Material Type: Pure
Last Updated: 2018-07-27T08:02:46.000
Chemical Name: OIL
Common Name: OIL
Case Number: 8012-95-1

Record ID: DEH2002-HUPFP-102535
Permit Status: Permit Renewed
Active Permit: Y
Child Record Id: DEH2017-HCHEM-0157039
Trade Secret: N
Hazardous Material Type: Mixture
Last Updated: 2018-07-27T08:02:46.000
Chemical Name: 0.3% CARBON DIOXIDE, BALANCE HELIUM
Common Name: 0.3% CARBON DIOXIDE, BALANCE HELIUM
Case Number: Not reported

Record ID: DEH2002-HUPFP-102535
Permit Status: Permit Renewed
Active Permit: Y
Child Record Id: DEH2017-HCHEM-0157040
Trade Secret: N
Hazardous Material Type: Pure
Last Updated: 2018-07-27T08:02:46.000
Chemical Name: 2-PROPANOL

U C S D MAIN CAMPUS (Continued) **S102439541**

Common Name: 2-PROPANOL
Case Number: 67-63-0

Record ID: DEH2002-HUPFP-102535
Permit Status: Permit Renewed
Active Permit: Y
Child Record Id: DEH2017-HCHEM-0157041
Trade Secret: N
Hazardous Material Type: Pure
Last Updated: 2018-07-27T08:02:46.000
Chemical Name: ACETIC ACID
Common Name: ACETIC ACID
Case Number: 64-19-7

Record ID: DEH2002-HUPFP-102535
Permit Status: Permit Renewed
Active Permit: Y
Child Record Id: DEH2017-HCHEM-0157042
Trade Secret: N
Hazardous Material Type: Pure
Last Updated: 2018-07-27T08:02:46.000
Chemical Name: ACETONE
Common Name: ACETONE
Case Number: 67-64-1

Record ID: DEH2002-HUPFP-102535
Permit Status: Permit Renewed
Active Permit: Y
Child Record Id: DEH2017-HCHEM-0157043
Trade Secret: N
Hazardous Material Type: Pure
Last Updated: 2018-07-27T08:02:46.000
Chemical Name: ACETONITRILE
Common Name: ACETONITRILE
Case Number: 75-05-8

Record ID: DEH2002-HUPFP-102535
Permit Status: Permit Renewed
Active Permit: Y
Child Record Id: DEH2017-HCHEM-0157044
Trade Secret: N
Hazardous Material Type: Pure
Last Updated: 2018-07-27T08:02:46.000
Chemical Name: AGAR
Common Name: AGAR
Case Number: 9002-18-0

Record ID: DEH2002-HUPFP-102535
Permit Status: Permit Renewed
Active Permit: Y
Child Record Id: DEH2017-HCHEM-0157045
Trade Secret: N
Hazardous Material Type: Pure
Last Updated: 2018-07-27T08:02:46.000
Chemical Name: AIR COMPRESSED
Common Name: AIR COMPRESSED
Case Number: 132259-10-0

U C S D MAIN CAMPUS (Continued) **S102439541**

Record ID: DEH2002-HUPFP-102535
Permit Status: Permit Renewed
Active Permit: Y
Child Record Id: DEH2017-HCHEM-0157046
Trade Secret: N
Hazardous Material Type: Pure
Last Updated: 2018-07-27T08:02:46.000
Chemical Name: AMMONIUM HYDROXIDE
Common Name: AMMONIUM HYDROXIDE
Case Number: 1336-21-6

Record ID: DEH2002-HUPFP-102535
Permit Status: Permit Renewed
Active Permit: Y
Child Record Id: DEH2017-HCHEM-0157047
Trade Secret: N
Hazardous Material Type: Pure
Last Updated: 2018-07-27T08:02:46.000
Chemical Name: AMMONIUM SULFATE
Common Name: AMMONIUM SULFATE
Case Number: 7783-20-2

Record ID: DEH2002-HUPFP-102535
Permit Status: Permit Renewed
Active Permit: Y
Child Record Id: DEH2017-HCHEM-0157048
Trade Secret: N
Hazardous Material Type: Pure
Last Updated: 2018-07-27T08:02:46.000
Chemical Name: ARGON
Common Name: ARGON
Case Number: 7440-37-1

Record ID: DEH2002-HUPFP-102535
Permit Status: Permit Renewed
Active Permit: Y
Child Record Id: DEH2017-HCHEM-0157049
Trade Secret: N
Hazardous Material Type: Pure
Last Updated: 2018-07-27T08:02:46.000
Chemical Name: ARGON
Common Name: ARGON
Case Number: 7440-37-1

Record ID: DEH2002-HUPFP-102535
Permit Status: Permit Renewed
Active Permit: Y
Child Record Id: DEH2017-HCHEM-0157050
Trade Secret: N
Hazardous Material Type: Pure
Last Updated: 2018-07-27T08:02:46.000
Chemical Name: BORIC ACID
Common Name: BORIC ACID
Case Number: 11113-50-1

Record ID: DEH2002-HUPFP-102535
Permit Status: Permit Renewed

U C S D MAIN CAMPUS (Continued) **S102439541**

Active Permit: Y
Child Record Id: DEH2017-HCHEM-0157051
Trade Secret: N
Hazardous Material Type: Pure
Last Updated: 2018-07-27T08:02:46.000
Chemical Name: CALCIUM CHLORIDE
Common Name: CALCIUM CHLORIDE
Case Number: 10043-52-4

Record ID: DEH2002-HUPFP-102535
Permit Status: Permit Renewed
Active Permit: Y
Child Record Id: DEH2017-HCHEM-0157052
Trade Secret: N
Hazardous Material Type: Pure
Last Updated: 2018-07-27T08:02:46.000
Chemical Name: CALCIUM SULFATE
Common Name: CALCIUM SULFATE
Case Number: 7778-18-9

Record ID: DEH2002-HUPFP-102535
Permit Status: Permit Renewed
Active Permit: Y
Child Record Id: DEH2017-HCHEM-0157053
Trade Secret: N
Hazardous Material Type: Pure
Last Updated: 2018-07-27T08:02:46.000
Chemical Name: CARBON DIOXIDE
Common Name: CARBON DIOXIDE
Case Number: 124-38-9

Record ID: DEH2002-HUPFP-102535
Permit Status: Permit Renewed
Active Permit: Y
Child Record Id: DEH2017-HCHEM-0157054
Trade Secret: N
Hazardous Material Type: Mixture
Last Updated: 2018-07-27T08:02:46.000
Chemical Name: CARBON DIOXIDE @ 1000 PPM BAL AIR
Common Name: CARBON DIOXIDE @ 1000 PPM BAL AIR
Case Number: Not reported

Record ID: DEH2002-HUPFP-102535
Permit Status: Permit Renewed
Active Permit: Y
Child Record Id: DEH2017-HCHEM-0157055
Trade Secret: N
Hazardous Material Type: Pure
Last Updated: 2018-07-27T08:02:46.000
Chemical Name: CHLOROFORM
Common Name: CHLOROFORM
Case Number: 67-66-3

Record ID: DEH2002-HUPFP-102535
Permit Status: Permit Renewed
Active Permit: Y
Child Record Id: DEH2017-HCHEM-0157056

U C S D MAIN CAMPUS (Continued) **S102439541**

Trade Secret: N
Hazardous Material Type: Pure
Last Updated: 2018-07-27T08:02:46.000
Chemical Name: CITRIC ACID
Common Name: CITRIC ACID
Case Number: 77-92-9

Record ID: DEH2002-HUPFP-102535
Permit Status: Permit Renewed
Active Permit: Y
Child Record Id: DEH2017-HCHEM-0157057
Trade Secret: N
Hazardous Material Type: Pure
Last Updated: 2018-07-27T08:02:46.000
Chemical Name: D(+)-GLUCOSE ANHYDROUS
Common Name: D(+)-GLUCOSE ANHYDROUS
Case Number: 50-99-7

Record ID: DEH2002-HUPFP-102535
Permit Status: Permit Renewed
Active Permit: Y
Child Record Id: DEH2017-HCHEM-0157058
Trade Secret: N
Hazardous Material Type: Pure
Last Updated: 2018-07-27T08:02:46.000
Chemical Name: DICHLOROMETHANE
Common Name: DICHLOROMETHANE
Case Number: 75-09-2

Record ID: DEH2002-HUPFP-102535
Permit Status: Permit Renewed
Active Permit: Y
Child Record Id: DEH2017-HCHEM-0157059
Trade Secret: N
Hazardous Material Type: Pure
Last Updated: 2018-07-27T08:02:46.000
Chemical Name: ETHYL ACETATE
Common Name: ETHYL ACETATE
Case Number: 141-78-6

Record ID: DEH2002-HUPFP-102535
Permit Status: Permit Renewed
Active Permit: Y
Child Record Id: DEH2017-HCHEM-0157060
Trade Secret: N
Hazardous Material Type: Pure
Last Updated: 2018-07-27T08:02:46.000
Chemical Name: ETHYL ALCOHOL
Common Name: ETHYL ALCOHOL
Case Number: 64-17-5

Record ID: DEH2002-HUPFP-102535
Permit Status: Permit Renewed
Active Permit: Y
Child Record Id: DEH2017-HCHEM-0157061
Trade Secret: N
Hazardous Material Type: Pure

U C S D MAIN CAMPUS (Continued) **S102439541**

Last Updated: 2018-07-27T08:02:46.000
Chemical Name: ETHYL ALCOHOL
Common Name: ETHYL ALCOHOL
Case Number: 64-17-5

Record ID: DEH2002-HUPFP-102535
Permit Status: Permit Renewed
Active Permit: Y
Child Record Id: DEH2017-HCHEM-0157062
Trade Secret: N
Hazardous Material Type: Pure
Last Updated: 2018-07-27T08:02:46.000
Chemical Name: ETHYLENEDIAMINE TETRAACETIC ACID
Common Name: ETHYLENEDIAMINE TETRAACETIC ACID
Case Number: 60-00-4

Record ID: DEH2002-HUPFP-102535
Permit Status: Permit Renewed
Active Permit: Y
Child Record Id: DEH2017-HCHEM-0157063
Trade Secret: N
Hazardous Material Type: Pure
Last Updated: 2018-07-27T08:02:46.000
Chemical Name: FORMALDEHYDE
Common Name: FORMALDEHYDE
Case Number: 50-00-0

Record ID: DEH2002-HUPFP-102535
Permit Status: Permit Renewed
Active Permit: Y
Child Record Id: DEH2017-HCHEM-0157064
Trade Secret: N
Hazardous Material Type: Pure
Last Updated: 2018-07-27T08:02:46.000
Chemical Name: GLYCERIN
Common Name: GLYCERIN
Case Number: 56-81-5

Record ID: DEH2002-HUPFP-102535
Permit Status: Permit Renewed
Active Permit: Y
Child Record Id: DEH2017-HCHEM-0157065
Trade Secret: N
Hazardous Material Type: Pure
Last Updated: 2018-07-27T08:02:46.000
Chemical Name: GLYCINE
Common Name: GLYCINE
Case Number: 56-40-6

Record ID: DEH2002-HUPFP-102535
Permit Status: Permit Renewed
Active Permit: Y
Child Record Id: DEH2017-HCHEM-0157086
Trade Secret: N
Hazardous Material Type: Pure
Last Updated: 2018-07-27T08:02:46.000
Chemical Name: PROPANE

U C S D MAIN CAMPUS (Continued) **S102439541**

Common Name: PROPANE
Case Number: 74-98-6

Record ID: DEH2002-HUPFP-102535
Permit Status: Permit Renewed
Active Permit: Y
Child Record Id: DEH2017-HCHEM-0157087
Trade Secret: N
Hazardous Material Type: Pure
Last Updated: 2018-07-27T08:02:46.000
Chemical Name: SODIUM ACETATE, ANHYDROUS
Common Name: SODIUM ACETATE, ANHYDROUS
Case Number: 127-09-3

Record ID: DEH2002-HUPFP-102535
Permit Status: Permit Renewed
Active Permit: Y
Child Record Id: DEH2017-HCHEM-0157088
Trade Secret: N
Hazardous Material Type: Pure
Last Updated: 2018-07-27T08:02:46.000
Chemical Name: SODIUM BICARBONATE
Common Name: SODIUM BICARBONATE
Case Number: 144-55-8

Record ID: DEH2002-HUPFP-102535
Permit Status: Permit Renewed
Active Permit: Y
Child Record Id: DEH2017-HCHEM-0157089
Trade Secret: N
Hazardous Material Type: Pure
Last Updated: 2018-07-27T08:02:46.000
Chemical Name: SODIUM CARBONATE
Common Name: SODIUM CARBONATE
Case Number: 497-19-8

Record ID: DEH2002-HUPFP-102535
Permit Status: Permit Renewed
Active Permit: Y
Child Record Id: DEH2017-HCHEM-0157090
Trade Secret: N
Hazardous Material Type: Pure
Last Updated: 2018-07-27T08:02:46.000
Chemical Name: SODIUM CHLORIDE
Common Name: SODIUM CHLORIDE
Case Number: 7647-14-5

Record ID: DEH2002-HUPFP-102535
Permit Status: Permit Renewed
Active Permit: Y
Child Record Id: DEH2017-HCHEM-0157091
Trade Secret: N
Hazardous Material Type: Pure
Last Updated: 2018-07-27T08:02:46.000
Chemical Name: SODIUM CITRATE
Common Name: SODIUM CITRATE
Case Number: 6132-04-3

U C S D MAIN CAMPUS (Continued) **S102439541**

Record ID: DEH2002-HUPFP-102535
Permit Status: Permit Renewed
Active Permit: Y
Child Record Id: DEH2017-HCHEM-0157092
Trade Secret: N
Hazardous Material Type: Pure
Last Updated: 2018-07-27T08:02:46.000
Chemical Name: SODIUM HYDROXIDE
Common Name: SODIUM HYDROXIDE
Case Number: 1310-73-2

Record ID: DEH2002-HUPFP-102535
Permit Status: Permit Renewed
Active Permit: Y
Child Record Id: DEH2017-HCHEM-0157303
Trade Secret: N
Hazardous Material Type: Mixture
Last Updated: 2018-07-27T08:02:46.000
Chemical Name: CARBON DIOXIDE @ 5%; BAL OXYGEN
Common Name: CARBON DIOXIDE @ 5%; BAL OXYGEN
Case Number: Not reported

Record ID: DEH2002-HUPFP-102535
Permit Status: Permit Renewed
Active Permit: Y
Child Record Id: DEH2017-HCHEM-0157304
Trade Secret: N
Hazardous Material Type: Mixture
Last Updated: 2018-07-27T08:02:46.000
Chemical Name: CARBON DIOXIDE @ 5%; BALANCE AIR
Common Name: CARBON DIOXIDE @ 5%; BALANCE AIR
Case Number: Not reported

Record ID: DEH2002-HUPFP-102535
Permit Status: Permit Renewed
Active Permit: Y
Child Record Id: DEH2017-HCHEM-0157305
Trade Secret: N
Hazardous Material Type: Pure
Last Updated: 2018-07-27T08:02:46.000
Chemical Name: HELIUM
Common Name: HELIUM
Case Number: 7440-59-7

Record ID: DEH2002-HUPFP-102535
Permit Status: Permit Renewed
Active Permit: Y
Child Record Id: DEH2017-HCHEM-0157306
Trade Secret: N
Hazardous Material Type: Pure
Last Updated: 2018-07-27T08:02:46.000
Chemical Name: NITROGEN
Common Name: NITROGEN
Case Number: 7727-37-9

Record ID: DEH2002-HUPFP-102535
Permit Status: Permit Renewed

U C S D MAIN CAMPUS (Continued) **S102439541**

Active Permit: Y
Child Record Id: DEH2017-HCHEM-0157307
Trade Secret: N
Hazardous Material Type: Mixture
Last Updated: 2018-07-27T08:02:46.000
Chemical Name: OIL
Common Name: OIL
Case Number: 8012-95-1

Record ID: DEH2002-HUPFP-102535
Permit Status: Permit Renewed
Active Permit: Y
Child Record Id: DEH2017-HCHEM-0157308
Trade Secret: N
Hazardous Material Type: Pure
Last Updated: 2018-07-27T08:02:46.000
Chemical Name: OXYGEN
Common Name: OXYGEN
Case Number: 7782-44-7

Record ID: DEH2002-HUPFP-102535
Permit Status: Permit Renewed
Active Permit: Y
Child Record Id: DEH2017-HCHEM-0157309
Trade Secret: N
Hazardous Material Type: Mixture
Last Updated: 2018-07-27T08:02:46.000
Chemical Name: OXYGEN @ 23.5% TO 50%; BALANCE NITROGEN
Common Name: OXYGEN @ 23.5% TO 50%; BALANCE NITROGEN
Case Number: Not reported

Record ID: DEH2002-HUPFP-102535
Permit Status: Permit Renewed
Active Permit: Y
Child Record Id: DEH2017-HCHEM-0157310
Trade Secret: N
Hazardous Material Type: Mixture
Last Updated: 2018-07-27T08:02:46.000
Chemical Name: OXYGEN < 22%, BALANCE NITROGEN
Common Name: OXYGEN < 22%, BALANCE NITROGEN
Case Number: Not reported

Record ID: DEH2002-HUPFP-102535
Permit Status: Permit Renewed
Active Permit: Y
Child Record Id: DEH2017-HCHEM-0157311
Trade Secret: N
Hazardous Material Type: Mixture
Last Updated: 2018-07-27T08:02:46.000
Chemical Name: OIL
Common Name: OIL
Case Number: 8012-95-1

Record ID: DEH2002-HUPFP-102535
Permit Status: Permit Renewed
Active Permit: Y
Child Record Id: DEH2017-HCHEM-0157312

U C S D MAIN CAMPUS (Continued) **S102439541**

Trade Secret: N
Hazardous Material Type: Pure
Last Updated: 2018-07-27T08:02:46.000
Chemical Name: Dielectric Oil
Common Name: Mineral Oil
Case Number: 8012-95-1

Record ID: DEH2002-HUPFP-102535
Permit Status: Permit Renewed
Active Permit: Y
Child Record Id: DEH2017-HCHEM-0157314
Trade Secret: N
Hazardous Material Type: Pure
Last Updated: 2018-07-27T08:02:46.000
Chemical Name: Dielectric Oil
Common Name: Mineral Oil
Case Number: 8012-95-1

Record ID: DEH2002-HUPFP-102535
Permit Status: Permit Renewed
Active Permit: Y
Child Record Id: DEH2017-HCHEM-0157315
Trade Secret: N
Hazardous Material Type: Pure
Last Updated: 2018-07-27T08:02:46.000
Chemical Name: Hydraulic Oil
Common Name: Hydraulic Oil
Case Number: 8012-95-1

Record ID: DEH2002-HUPFP-102535
Permit Status: Permit Renewed
Active Permit: Y
Child Record Id: DEH2017-HCHEM-0157316
Trade Secret: N
Hazardous Material Type: Pure
Last Updated: 2018-07-27T08:02:46.000
Chemical Name: Dielectric Oil
Common Name: Mineral Oil
Case Number: 8012-95-1

Record ID: DEH2002-HUPFP-102535
Permit Status: Permit Renewed
Active Permit: Y
Child Record Id: DEH2017-HCHEM-0157317
Trade Secret: N
Hazardous Material Type: Pure
Last Updated: 2018-07-27T08:02:46.000
Chemical Name: Hydraulic Oil
Common Name: Hydraulic Oil
Case Number: 8012-95-1

Record ID: DEH2002-HUPFP-102535
Permit Status: Permit Renewed
Active Permit: Y
Child Record Id: DEH2017-HCHEM-0157318
Trade Secret: N
Hazardous Material Type: Pure

U C S D MAIN CAMPUS (Continued) **S102439541**

Last Updated: 2018-07-27T08:02:46.000
Chemical Name: Dielectric Oil
Common Name: Mineral Oil
Case Number: 8012-95-1

Record ID: DEH2002-HUPFP-102535
Permit Status: Permit Renewed
Active Permit: Y
Child Record Id: DEH2017-HCHEM-0157319
Trade Secret: N
Hazardous Material Type: Pure
Last Updated: 2018-07-27T08:02:46.000
Chemical Name: Hydraulic Oil
Common Name: Hydraulic Oil
Case Number: 8012-95-1

Record ID: DEH2002-HUPFP-102535
Permit Status: Permit Renewed
Active Permit: Y
Child Record Id: DEH2017-HCHEM-0157320
Trade Secret: N
Hazardous Material Type: Pure
Last Updated: 2018-07-27T08:02:46.000
Chemical Name: Dielectric Oil
Common Name: Mineral Oil
Case Number: 8012-95-1

Record ID: DEH2002-HUPFP-102535
Permit Status: Permit Renewed
Active Permit: Y
Child Record Id: DEH2017-HCHEM-0157321
Trade Secret: N
Hazardous Material Type: Pure
Last Updated: 2018-07-27T08:02:46.000
Chemical Name: Dielectric Oil
Common Name: Mineral Oil
Case Number: 8012-95-1

Record ID: DEH2002-HUPFP-102535
Permit Status: Permit Renewed
Active Permit: Y
Child Record Id: DEH2017-HCHEM-0157322
Trade Secret: N
Hazardous Material Type: Mixture
Last Updated: 2018-07-27T08:02:46.000
Chemical Name: OIL
Common Name: OIL
Case Number: 8012-95-1

Record ID: DEH2002-HUPFP-102535
Permit Status: Permit Renewed
Active Permit: Y
Child Record Id: DEH2017-HCHEM-0157323
Trade Secret: N
Hazardous Material Type: Mixture
Last Updated: 2018-07-27T08:02:46.000
Chemical Name: OIL

U C S D MAIN CAMPUS (Continued) **S102439541**

Common Name: OIL
Case Number: 8012-95-1

Record ID: DEH2002-HUPFP-102535
Permit Status: Permit Renewed
Active Permit: Y
Child Record Id: DEH2017-HCHEM-0157324
Trade Secret: N
Hazardous Material Type: Pure
Last Updated: 2018-07-27T08:02:46.000
Chemical Name: Hydraulic Oil
Common Name: Hydraulic Oil
Case Number: 8012-95-1

Record ID: DEH2002-HUPFP-102535
Permit Status: Permit Renewed
Active Permit: Y
Child Record Id: DEH2017-HCHEM-0157325
Trade Secret: N
Hazardous Material Type: Pure
Last Updated: 2018-07-27T08:02:46.000
Chemical Name: 1-PROPANOL
Common Name: 1-PROPANOL
Case Number: 71-23-8

Record ID: DEH2002-HUPFP-102535
Permit Status: Permit Renewed
Active Permit: Y
Child Record Id: DEH2017-HCHEM-0157327
Trade Secret: N
Hazardous Material Type: Pure
Last Updated: 2018-07-27T08:02:46.000
Chemical Name: ACETIC ACID
Common Name: ACETIC ACID
Case Number: 64-19-7

Record ID: DEH2002-HUPFP-102535
Permit Status: Permit Renewed
Active Permit: Y
Child Record Id: DEH2017-HCHEM-0157328
Trade Secret: N
Hazardous Material Type: Pure
Last Updated: 2018-07-27T08:02:46.000
Chemical Name: ACETONE
Common Name: ACETONE
Case Number: 67-64-1

Record ID: DEH2002-HUPFP-102535
Permit Status: Permit Renewed
Active Permit: Y
Child Record Id: DEH2017-HCHEM-0157329
Trade Secret: N
Hazardous Material Type: Pure
Last Updated: 2018-07-27T08:02:46.000
Chemical Name: ACETYLENE
Common Name: ACETYLENE
Case Number: 74-86-2

U C S D MAIN CAMPUS (Continued) **S102439541**

Record ID: DEH2002-HUPFP-102535
Permit Status: Permit Renewed
Active Permit: Y
Child Record Id: DEH2017-HCHEM-0157330
Trade Secret: N
Hazardous Material Type: Pure
Last Updated: 2018-07-27T08:02:46.000
Chemical Name: ACIDULATE
Common Name: ACIDULATE
Case Number: 68607-87-4

Record ID: DEH2002-HUPFP-102535
Permit Status: Permit Renewed
Active Permit: Y
Child Record Id: DEH2017-HCHEM-0157331
Trade Secret: N
Hazardous Material Type: Pure
Last Updated: 2018-07-27T08:02:46.000
Chemical Name: AGAR
Common Name: AGAR
Case Number: 9002-18-0

Record ID: DEH2002-HUPFP-102535
Permit Status: Permit Renewed
Active Permit: Y
Child Record Id: DEH2017-HCHEM-0157332
Trade Secret: N
Hazardous Material Type: Pure
Last Updated: 2018-07-27T08:02:46.000
Chemical Name: AMMONIUM HYDROXIDE
Common Name: AMMONIUM HYDROXIDE
Case Number: 1336-21-6

Record ID: DEH2002-HUPFP-102535
Permit Status: Permit Renewed
Active Permit: Y
Child Record Id: DEH2017-HCHEM-0157333
Trade Secret: N
Hazardous Material Type: Pure
Last Updated: 2018-07-27T08:02:46.000
Chemical Name: ARGON
Common Name: ARGON
Case Number: 7440-37-1

Record ID: DEH2002-HUPFP-102535
Permit Status: Permit Renewed
Active Permit: Y
Child Record Id: DEH2017-HCHEM-0157093
Trade Secret: N
Hazardous Material Type: Pure
Last Updated: 2018-07-27T08:02:46.000
Chemical Name: SODIUM HYDROXIDE
Common Name: SODIUM HYDROXIDE
Case Number: 1310-73-2

Record ID: DEH2002-HUPFP-102535
Permit Status: Permit Renewed

U C S D MAIN CAMPUS (Continued) **S102439541**

Active Permit: Y
Child Record Id: DEH2017-HCHEM-0157094
Trade Secret: N
Hazardous Material Type: Pure
Last Updated: 2018-07-27T08:02:46.000
Chemical Name: SODIUM PHOSPHATE
Common Name: SODIUM PHOSPHATE
Case Number: 7601-54-9

Record ID: DEH2002-HUPFP-102535
Permit Status: Permit Renewed
Active Permit: Y
Child Record Id: DEH2017-HCHEM-0157095
Trade Secret: N
Hazardous Material Type: Pure
Last Updated: 2018-07-27T08:02:46.000
Chemical Name: SODIUM PHOSPHATE DIBASIC
Common Name: SODIUM PHOSPHATE DIBASIC
Case Number: 7558-79-4

Record ID: DEH2002-HUPFP-102535
Permit Status: Permit Renewed
Active Permit: Y
Child Record Id: DEH2017-HCHEM-0157096
Trade Secret: N
Hazardous Material Type: Pure
Last Updated: 2018-07-27T08:02:46.000
Chemical Name: SODIUM PHOSPHATE MONOBASIC
Common Name: SODIUM PHOSPHATE MONOBASIC
Case Number: 10049-21-5

Record ID: DEH2002-HUPFP-102535
Permit Status: Permit Renewed
Active Permit: Y
Child Record Id: DEH2017-HCHEM-0157097
Trade Secret: N
Hazardous Material Type: Pure
Last Updated: 2018-07-27T08:02:46.000
Chemical Name: SODIUM THIOSULFATE
Common Name: SODIUM THIOSULFATE
Case Number: 7772-98-7

Record ID: DEH2002-HUPFP-102535
Permit Status: Permit Renewed
Active Permit: Y
Child Record Id: DEH2017-HCHEM-0157098
Trade Secret: N
Hazardous Material Type: Pure
Last Updated: 2018-07-27T08:02:46.000
Chemical Name: SUCROSE
Common Name: SUCROSE
Case Number: 57-50-1

Record ID: DEH2002-HUPFP-102535
Permit Status: Permit Renewed
Active Permit: Y
Child Record Id: DEH2017-HCHEM-0157099

U C S D MAIN CAMPUS (Continued) **S102439541**

Trade Secret: N
Hazardous Material Type: Pure
Last Updated: 2018-07-27T08:02:46.000
Chemical Name: SULFURIC ACID
Common Name: SULFURIC ACID
Case Number: 7664-93-9

Record ID: DEH2002-HUPFP-102535
Permit Status: Permit Renewed
Active Permit: Y
Child Record Id: DEH2017-HCHEM-0157100
Trade Secret: N
Hazardous Material Type: Pure
Last Updated: 2018-07-27T08:02:46.000
Chemical Name: TRICHLOROACETIC ACID
Common Name: TRICHLOROACETIC ACID
Case Number: 76-03-9

Record ID: DEH2002-HUPFP-102535
Permit Status: Permit Renewed
Active Permit: Y
Child Record Id: DEH2017-HCHEM-0157101
Trade Secret: N
Hazardous Material Type: Pure
Last Updated: 2018-07-27T08:02:46.000
Chemical Name: TRIZMA BASE
Common Name: TRIZMA BASE
Case Number: 77-86-1

Record ID: DEH2002-HUPFP-102535
Permit Status: Permit Renewed
Active Permit: Y
Child Record Id: DEH2017-HCHEM-0157102
Trade Secret: N
Hazardous Material Type: Pure
Last Updated: 2018-07-27T08:02:46.000
Chemical Name: UREA
Common Name: UREA
Case Number: 57-13-6

Record ID: DEH2002-HUPFP-102535
Permit Status: Permit Renewed
Active Permit: Y
Child Record Id: DEH2017-HCHEM-0157103
Trade Secret: N
Hazardous Material Type: Mixture
Last Updated: 2018-07-27T08:02:46.000
Chemical Name: OIL
Common Name: OIL
Case Number: 8012-95-1

Record ID: DEH2002-HUPFP-102535
Permit Status: Permit Renewed
Active Permit: Y
Child Record Id: DEH2017-HCHEM-0157104
Trade Secret: N
Hazardous Material Type: Pure

U C S D MAIN CAMPUS (Continued) **S102439541**

Last Updated: 2018-07-27T08:02:46.000
Chemical Name: Dielectric Oil
Common Name: Mineral Oil
Case Number: 8012-95-1

Record ID: DEH2002-HUPFP-102535
Permit Status: Permit Renewed
Active Permit: Y
Child Record Id: DEH2017-HCHEM-0157105
Trade Secret: N
Hazardous Material Type: Pure
Last Updated: 2018-07-27T08:02:46.000
Chemical Name: Dielectric Oil
Common Name: Mineral Oil
Case Number: 8012-95-1

Record ID: DEH2002-HUPFP-102535
Permit Status: Permit Renewed
Active Permit: Y
Child Record Id: DEH2017-HCHEM-0157106
Trade Secret: N
Hazardous Material Type: Pure
Last Updated: 2018-07-27T08:02:46.000
Chemical Name: Dielectric Oil
Common Name: Mineral Oil
Case Number: 8012-95-1

Record ID: DEH2002-HUPFP-102535
Permit Status: Permit Renewed
Active Permit: Y
Child Record Id: DEH2017-HCHEM-0157107
Trade Secret: N
Hazardous Material Type: Pure
Last Updated: 2018-07-27T08:02:46.000
Chemical Name: Dielectric Oil
Common Name: Mineral Oil
Case Number: 8012-95-1

Record ID: DEH2002-HUPFP-102535
Permit Status: Permit Renewed
Active Permit: Y
Child Record Id: DEH2017-HCHEM-0157108
Trade Secret: N
Hazardous Material Type: Pure
Last Updated: 2018-07-27T08:02:46.000
Chemical Name: DIESEL
Common Name: DIESEL
Case Number: 68334-30-5

Record ID: DEH2002-HUPFP-102535
Permit Status: Permit Renewed
Active Permit: Y
Child Record Id: DEH2017-HCHEM-0157109
Trade Secret: N
Hazardous Material Type: Pure
Last Updated: 2018-07-27T08:02:46.000
Chemical Name: DIESEL

U C S D MAIN CAMPUS (Continued) **S102439541**

Common Name: DIESEL
Case Number: 68334-30-5

Record ID: DEH2002-HUPFP-102535
Permit Status: Permit Renewed
Active Permit: Y
Child Record Id: DEH2017-HCHEM-0157110
Trade Secret: N
Hazardous Material Type: Pure
Last Updated: 2018-07-27T08:02:46.000
Chemical Name: Dielectric Oil
Common Name: Mineral Oil
Case Number: 8012-95-1

Record ID: DEH2002-HUPFP-102535
Permit Status: Permit Renewed
Active Permit: Y
Child Record Id: DEH2017-HCHEM-0157111
Trade Secret: N
Hazardous Material Type: Mixture
Last Updated: 2018-07-27T08:02:46.000
Chemical Name: OIL
Common Name: OIL
Case Number: 8012-95-1

Record ID: DEH2002-HUPFP-102535
Permit Status: Permit Renewed
Active Permit: Y
Child Record Id: DEH2017-HCHEM-0157112
Trade Secret: N
Hazardous Material Type: Pure
Last Updated: 2018-07-27T08:02:46.000
Chemical Name: Hydraulic Oil
Common Name: Hydraulic Oil
Case Number: 8012-95-1

Record ID: DEH2002-HUPFP-102535
Permit Status: Permit Renewed
Active Permit: Y
Child Record Id: DEH2017-HCHEM-0157113
Trade Secret: N
Hazardous Material Type: Mixture
Last Updated: 2018-07-27T08:02:46.000
Chemical Name: OIL
Common Name: OIL
Case Number: 8012-95-1

Record ID: DEH2002-HUPFP-102535
Permit Status: Permit Renewed
Active Permit: Y
Child Record Id: DEH2017-HCHEM-0157114
Trade Secret: N
Hazardous Material Type: Mixture
Last Updated: 2018-07-27T08:02:46.000
Chemical Name: OIL
Common Name: OIL
Case Number: 8012-95-1

U C S D MAIN CAMPUS (Continued) **S102439541**

Record ID: DEH2002-HUPFP-102535
Permit Status: Permit Renewed
Active Permit: Y
Child Record Id: DEH2017-HCHEM-0157115
Trade Secret: N
Hazardous Material Type: Pure
Last Updated: 2018-07-27T08:02:46.000
Chemical Name: Dielectric Oil
Common Name: Mineral Oil
Case Number: 8012-95-1

Record ID: DEH2002-HUPFP-102535
Permit Status: Permit Renewed
Active Permit: Y
Child Record Id: DEH2017-HCHEM-0157116
Trade Secret: N
Hazardous Material Type: Pure
Last Updated: 2018-07-27T08:02:46.000
Chemical Name: DIESEL
Common Name: DIESEL
Case Number: 68334-30-5

Record ID: DEH2002-HUPFP-102535
Permit Status: Permit Renewed
Active Permit: Y
Child Record Id: DEH2017-HCHEM-0157117
Trade Secret: N
Hazardous Material Type: Pure
Last Updated: 2018-07-27T08:02:46.000
Chemical Name: DIESEL
Common Name: DIESEL
Case Number: 68334-30-5

Record ID: DEH2002-HUPFP-102535
Permit Status: Permit Renewed
Active Permit: Y
Child Record Id: DEH2017-HCHEM-0157119
Trade Secret: N
Hazardous Material Type: Mixture
Last Updated: 2018-07-27T08:02:46.000
Chemical Name: OIL
Common Name: OIL
Case Number: 8012-95-1

Record ID: DEH2002-HUPFP-102535
Permit Status: Permit Renewed
Active Permit: Y
Child Record Id: DEH2017-HCHEM-0157120
Trade Secret: N
Hazardous Material Type: Mixture
Last Updated: 2018-07-27T08:02:46.000
Chemical Name: OIL
Common Name: OIL
Case Number: 8012-95-1

Record ID: DEH2002-HUPFP-102535
Permit Status: Permit Renewed

U C S D MAIN CAMPUS (Continued) **S102439541**

Active Permit: Y
Child Record Id: DEH2017-HCHEM-0157121
Trade Secret: N
Hazardous Material Type: Pure
Last Updated: 2018-07-27T08:02:46.000
Chemical Name: Dielectric Oil
Common Name: Mineral Oil
Case Number: 8012-95-1

Record ID: DEH2002-HUPFP-102535
Permit Status: Permit Renewed
Active Permit: Y
Child Record Id: DEH2017-HCHEM-0157122
Trade Secret: N
Hazardous Material Type: Pure
Last Updated: 2018-07-27T08:02:46.000
Chemical Name: Dielectric Oil
Common Name: Mineral Oil
Case Number: 8012-95-1

Record ID: DEH2002-HUPFP-102535
Permit Status: Permit Renewed
Active Permit: Y
Child Record Id: DEH2017-HCHEM-0157123
Trade Secret: N
Hazardous Material Type: Pure
Last Updated: 2018-07-27T08:02:46.000
Chemical Name: Dielectric Oil
Common Name: Mineral Oil
Case Number: 8012-95-1

Record ID: DEH2002-HUPFP-102535
Permit Status: Permit Renewed
Active Permit: Y
Child Record Id: DEH2017-HCHEM-0157124
Trade Secret: N
Hazardous Material Type: Mixture
Last Updated: 2018-07-27T08:02:46.000
Chemical Name: OIL
Common Name: OIL
Case Number: 8012-95-1

Record ID: DEH2002-HUPFP-102535
Permit Status: Permit Renewed
Active Permit: Y
Child Record Id: DEH2017-HCHEM-0157125
Trade Secret: N
Hazardous Material Type: Mixture
Last Updated: 2018-07-27T08:02:46.000
Chemical Name: 0.3% CARBON DIOXIDE, BALANCE HELIUM
Common Name: 0.3% CARBON DIOXIDE, BALANCE HELIUM
Case Number: Not reported

Record ID: DEH2002-HUPFP-102535
Permit Status: Permit Renewed
Active Permit: Y
Child Record Id: DEH2017-HCHEM-0157126

U C S D MAIN CAMPUS (Continued) **S102439541**

Trade Secret: N
Hazardous Material Type: Pure
Last Updated: 2018-07-27T08:02:46.000
Chemical Name: 1-BUTANOL
Common Name: 1-BUTANOL
Case Number: 71-36-3

Record ID: DEH2002-HUPFP-102535
Permit Status: Permit Renewed
Active Permit: Y
Child Record Id: DEH2017-HCHEM-0157129
Trade Secret: N
Hazardous Material Type: Pure
Last Updated: 2018-07-27T08:02:46.000
Chemical Name: 2-PROPANOL
Common Name: 2-PROPANOL
Case Number: 67-63-0

Record ID: DEH2002-HUPFP-102535
Permit Status: Permit Renewed
Active Permit: Y
Child Record Id: DEH2017-HCHEM-0157130
Trade Secret: N
Hazardous Material Type: Mixture
Last Updated: 2018-07-27T08:02:46.000
Chemical Name: 351PPM CARBON DIOXIDE BAL AIR
Common Name: 351PPM CARBON DIOXIDE BAL AIR
Case Number: Not reported

Record ID: DEH2002-HUPFP-102535
Permit Status: Permit Renewed
Active Permit: Y
Child Record Id: DEH2017-HCHEM-0157131
Trade Secret: N
Hazardous Material Type: Mixture
Last Updated: 2018-07-27T08:02:46.000
Chemical Name: 5% CARBON DIOXIDE 5% OXYGEN BAL NITROGEN
Common Name: 5% CARBON DIOXIDE 5% OXYGEN BAL NITROGEN
Case Number: Not reported

Record ID: DEH2002-HUPFP-102535
Permit Status: Permit Renewed
Active Permit: Y
Child Record Id: DEH2017-HCHEM-0157133
Trade Secret: N
Hazardous Material Type: Pure
Last Updated: 2018-07-27T08:02:46.000
Chemical Name: Acetic Acid, Ethyl Ester
Common Name: Ethyl Acetate
Case Number: 141-78-6

Record ID: DEH2002-HUPFP-102535
Permit Status: Permit Renewed
Active Permit: Y
Child Record Id: DEH2017-HCHEM-0157134
Trade Secret: N
Hazardous Material Type: Pure

U C S D MAIN CAMPUS (Continued) **S102439541**

Last Updated: 2018-07-27T08:02:46.000
Chemical Name: ACETONE
Common Name: ACETONE
Case Number: 67-64-1

Record ID: DEH2002-HUPFP-102535
Permit Status: Permit Renewed
Active Permit: Y
Child Record Id: DEH2017-HCHEM-0157135
Trade Secret: N
Hazardous Material Type: Pure
Last Updated: 2018-07-27T08:02:46.000
Chemical Name: ACETONITRILE
Common Name: ACETONITRILE
Case Number: 75-05-8

Record ID: DEH2002-HUPFP-102535
Permit Status: Permit Renewed
Active Permit: Y
Child Record Id: DEH2017-HCHEM-0157136
Trade Secret: N
Hazardous Material Type: Pure
Last Updated: 2018-07-27T08:02:46.000
Chemical Name: ACETYLENE
Common Name: ACETYLENE
Case Number: 74-86-2

Record ID: DEH2002-HUPFP-102535
Permit Status: Permit Renewed
Active Permit: Y
Child Record Id: DEH2017-HCHEM-0157137
Trade Secret: N
Hazardous Material Type: Pure
Last Updated: 2018-07-27T08:02:46.000
Chemical Name: AGAR
Common Name: AGAR
Case Number: 9002-18-0

Record ID: DEH2002-HUPFP-102535
Permit Status: Permit Renewed
Active Permit: Y
Child Record Id: DEH2017-HCHEM-0157138
Trade Secret: N
Hazardous Material Type: Pure
Last Updated: 2018-07-27T08:02:46.000
Chemical Name: AIR COMPRESSED
Common Name: AIR COMPRESSED
Case Number: 132259-10-0

Record ID: DEH2002-HUPFP-102535
Permit Status: Permit Renewed
Active Permit: Y
Child Record Id: DEH2017-HCHEM-0157139
Trade Secret: N
Hazardous Material Type: Pure
Last Updated: 2018-07-27T08:02:46.000
Chemical Name: AMMONIA

U C S D MAIN CAMPUS (Continued) **S102439541**

Common Name: AMMONIA
Case Number: 7664-41-7

Record ID: DEH2002-HUPFP-102535
Permit Status: Permit Renewed
Active Permit: Y
Child Record Id: DEH2017-HCHEM-0157140
Trade Secret: N
Hazardous Material Type: Pure
Last Updated: 2018-07-27T08:02:46.000
Chemical Name: AMMONIUM HYDROXIDE
Common Name: AMMONIUM HYDROXIDE
Case Number: 1336-21-6

Record ID: DEH2002-HUPFP-102535
Permit Status: Permit Renewed
Active Permit: Y
Child Record Id: DEH2017-HCHEM-0157141
Trade Secret: N
Hazardous Material Type: Pure
Last Updated: 2018-07-27T08:02:46.000
Chemical Name: AMMONIUM SULFATE
Common Name: AMMONIUM SULFATE
Case Number: 7783-20-2

Record ID: DEH2002-HUPFP-102535
Permit Status: Permit Renewed
Active Permit: Y
Child Record Id: DEH2017-HCHEM-0157142
Trade Secret: N
Hazardous Material Type: Pure
Last Updated: 2018-07-27T08:02:46.000
Chemical Name: ARGON
Common Name: ARGON
Case Number: 7440-37-1

Record ID: DEH2002-HUPFP-102535
Permit Status: Permit Renewed
Active Permit: Y
Child Record Id: DEH2017-HCHEM-0157143
Trade Secret: N
Hazardous Material Type: Mixture
Last Updated: 2018-07-27T08:02:46.000
Chemical Name: ARGON @ 2%; NITROGEN @ 3%; BALANCE CARBON DIOXIDE
Common Name: ARGON @ 2%; NITROGEN @ 3%; BALANCE CARBON DIOXIDE
Case Number: Not reported

Record ID: DEH2002-HUPFP-102535
Permit Status: Permit Renewed
Active Permit: Y
Child Record Id: DEH2017-HCHEM-0157144
Trade Secret: N
Hazardous Material Type: Pure
Last Updated: 2018-07-27T08:02:46.000
Chemical Name: BENZENE
Common Name: BENZENE
Case Number: 71-43-2

U C S D MAIN CAMPUS (Continued) **S102439541**

Record ID: DEH2002-HUPFP-102535
Permit Status: Permit Renewed
Active Permit: Y
Child Record Id: DEH2017-HCHEM-0157145
Trade Secret: N
Hazardous Material Type: Pure
Last Updated: 2018-07-27T08:02:46.000
Chemical Name: BORIC ACID
Common Name: BORIC ACID
Case Number: 11113-50-1

Record ID: DEH2002-HUPFP-102535
Permit Status: Permit Renewed
Active Permit: Y
Child Record Id: DEH2017-HCHEM-0157146
Trade Secret: N
Hazardous Material Type: Pure
Last Updated: 2018-07-27T08:02:46.000
Chemical Name: CALCIUM CHLORIDE
Common Name: CALCIUM CHLORIDE
Case Number: 10043-52-4

Record ID: DEH2002-HUPFP-102535
Permit Status: Permit Renewed
Active Permit: Y
Child Record Id: DEH2017-HCHEM-0157147
Trade Secret: N
Hazardous Material Type: Pure
Last Updated: 2018-07-27T08:02:46.000
Chemical Name: CALCIUM SULFATE
Common Name: CALCIUM SULFATE
Case Number: 7778-18-9

Record ID: DEH2002-HUPFP-102535
Permit Status: Permit Renewed
Active Permit: Y
Child Record Id: DEH2017-HCHEM-0157148
Trade Secret: N
Hazardous Material Type: Pure
Last Updated: 2018-07-27T08:02:46.000
Chemical Name: CARBON DIOXIDE
Common Name: CARBON DIOXIDE
Case Number: 124-38-9

Record ID: DEH2002-HUPFP-102535
Permit Status: Permit Renewed
Active Permit: Y
Child Record Id: DEH2017-HCHEM-0157149
Trade Secret: N
Hazardous Material Type: Mixture
Last Updated: 2018-07-27T08:02:46.000
Chemical Name: CARBON DIOXIDE @ 0-20%; OXYGEN @ 0-21%; BALANCE NITROGEN
Common Name: CARBON DIOXIDE @ 0-20%; OXYGEN @ 0-21%; BALANCE NITROGEN
Case Number: Not reported

Record ID: DEH2002-HUPFP-102535
Permit Status: Permit Renewed

U C S D MAIN CAMPUS (Continued) **S102439541**

Active Permit: Y
Child Record Id: DEH2017-HCHEM-0157150
Trade Secret: N
Hazardous Material Type: Mixture
Last Updated: 2018-07-27T08:02:46.000
Chemical Name: CARBON DIOXIDE @ 10%; BALANCE AIR
Common Name: CARBON DIOXIDE @ 10%; BALANCE AIR
Case Number: Not reported

Record ID: DEH2002-HUPFP-102535
Permit Status: Permit Renewed
Active Permit: Y
Child Record Id: DEH2017-HCHEM-0157151
Trade Secret: N
Hazardous Material Type: Mixture
Last Updated: 2018-07-27T08:02:46.000
Chemical Name: CARBON DIOXIDE @ 5%; BAL OXYGEN
Common Name: CARBON DIOXIDE @ 5%; BAL OXYGEN
Case Number: Not reported

Record ID: DEH2002-HUPFP-102535
Permit Status: Permit Renewed
Active Permit: Y
Child Record Id: DEH2017-HCHEM-0157152
Trade Secret: N
Hazardous Material Type: Pure
Last Updated: 2018-07-27T08:02:46.000
Chemical Name: CARBON MONOXIDE
Common Name: CARBON MONOXIDE
Case Number: 630-08-0

Record ID: DEH2002-HUPFP-102535
Permit Status: Permit Renewed
Active Permit: Y
Child Record Id: DEH2017-HCHEM-0157153
Trade Secret: N
Hazardous Material Type: Pure
Last Updated: 2018-07-27T08:02:46.000
Chemical Name: CHLORINE
Common Name: CHLORINE
Case Number: 7782-50-5

Record ID: DEH2002-HUPFP-102535
Permit Status: Permit Renewed
Active Permit: Y
Child Record Id: DEH2017-HCHEM-0157154
Trade Secret: N
Hazardous Material Type: Pure
Last Updated: 2018-07-27T08:02:46.000
Chemical Name: CHLOROFORM
Common Name: CHLOROFORM
Case Number: 67-66-3

Record ID: DEH2002-HUPFP-102535
Permit Status: Permit Renewed
Active Permit: Y
Child Record Id: DEH2017-HCHEM-0157155

U C S D MAIN CAMPUS (Continued) **S102439541**

Trade Secret: N
Hazardous Material Type: Pure
Last Updated: 2018-07-27T08:02:46.000
Chemical Name: SULFURIC ACID
Common Name: SULFURIC ACID
Case Number: 7664-93-9

Record ID: DEH2002-HUPFP-102535
Permit Status: Permit Renewed
Active Permit: Y
Child Record Id: DEH2017-HCHEM-0157156
Trade Secret: N
Hazardous Material Type: Pure
Last Updated: 2018-07-27T08:02:46.000
Chemical Name: CITRIC ACID
Common Name: CITRIC ACID
Case Number: 77-92-9

Record ID: DEH2002-HUPFP-102535
Permit Status: Permit Renewed
Active Permit: Y
Child Record Id: DEH2017-HCHEM-0157157
Trade Secret: N
Hazardous Material Type: Pure
Last Updated: 2018-07-27T08:02:46.000
Chemical Name: CYCLOHEXANE
Common Name: CYCLOHEXANE
Case Number: 110-82-7

Record ID: DEH2002-HUPFP-102535
Permit Status: Permit Renewed
Active Permit: Y
Child Record Id: DEH2017-HCHEM-0157158
Trade Secret: N
Hazardous Material Type: Pure
Last Updated: 2018-07-27T08:02:46.000
Chemical Name: D(+)-GLUCOSE ANHYDROUS
Common Name: D(+)-GLUCOSE ANHYDROUS
Case Number: 50-99-7

Record ID: DEH2002-HUPFP-102535
Permit Status: Permit Renewed
Active Permit: Y
Child Record Id: DEH2017-HCHEM-0157159
Trade Secret: N
Hazardous Material Type: Pure
Last Updated: 2018-07-27T08:02:46.000
Chemical Name: DEUTERIUM
Common Name: DEUTERIUM
Case Number: 7782-39-0

Record ID: DEH2002-HUPFP-102535
Permit Status: Permit Renewed
Active Permit: Y
Child Record Id: DEH2017-HCHEM-0157160
Trade Secret: N
Hazardous Material Type: Mixture

U C S D MAIN CAMPUS (Continued) **S102439541**

Last Updated: 2018-07-27T08:02:46.000
Chemical Name: DEUTEROSULFURIC ACID 10% NITRIC ACID 5%
Common Name: DEUTEROSULFURIC ACID 10% NITRIC ACID 5%
Case Number: Not reported

Record ID: DEH2002-HUPFP-102535
Permit Status: Permit Renewed
Active Permit: Y
Child Record Id: DEH2017-HCHEM-0157161
Trade Secret: N
Hazardous Material Type: Pure
Last Updated: 2018-07-27T08:02:46.000
Chemical Name: DICHLOROMETHANE
Common Name: DICHLOROMETHANE
Case Number: 75-09-2

Record ID: DEH2002-HUPFP-102535
Permit Status: Permit Renewed
Active Permit: Y
Child Record Id: DEH2017-HCHEM-0157162
Trade Secret: N
Hazardous Material Type: Pure
Last Updated: 2018-07-27T08:02:46.000
Chemical Name: DIESEL
Common Name: DIESEL
Case Number: 68334-30-5

Record ID: DEH2002-HUPFP-102535
Permit Status: Permit Renewed
Active Permit: Y
Child Record Id: DEH2017-HCHEM-0157163
Trade Secret: N
Hazardous Material Type: Pure
Last Updated: 2018-07-27T08:02:46.000
Chemical Name: DIETHYL ETHER
Common Name: DIETHYL ETHER
Case Number: 60-29-7

Record ID: DEH2002-HUPFP-102535
Permit Status: Permit Renewed
Active Permit: Y
Child Record Id: DEH2017-HCHEM-0157164
Trade Secret: N
Hazardous Material Type: Pure
Last Updated: 2018-07-27T08:02:46.000
Chemical Name: DIMETHYL SULFOXIDE
Common Name: DIMETHYL SULFOXIDE
Case Number: 67-68-5

Record ID: DEH2002-HUPFP-102535
Permit Status: Permit Renewed
Active Permit: Y
Child Record Id: DEH2017-HCHEM-0157165
Trade Secret: N
Hazardous Material Type: Pure
Last Updated: 2018-07-27T08:02:46.000
Chemical Name: ETHANE

U C S D MAIN CAMPUS (Continued) **S102439541**

Common Name: ETHANE
Case Number: 74-84-0

Record ID: DEH2002-HUPFP-102535
Permit Status: Permit Renewed
Active Permit: Y
Child Record Id: DEH2017-HCHEM-0157166
Trade Secret: N
Hazardous Material Type: Pure
Last Updated: 2018-07-27T08:02:46.000
Chemical Name: ETHYL ALCOHOL
Common Name: ETHYL ALCOHOL
Case Number: 64-17-5

Record ID: DEH2002-HUPFP-102535
Permit Status: Permit Renewed
Active Permit: Y
Child Record Id: DEH2017-HCHEM-0157167
Trade Secret: N
Hazardous Material Type: Pure
Last Updated: 2018-07-27T08:02:46.000
Chemical Name: ETHYLENE
Common Name: ETHYLENE
Case Number: 74-85-1

Record ID: DEH2002-HUPFP-102535
Permit Status: Permit Renewed
Active Permit: Y
Child Record Id: DEH2017-HCHEM-0157168
Trade Secret: N
Hazardous Material Type: Pure
Last Updated: 2018-07-27T08:02:46.000
Chemical Name: ETHYLENE GLYCOL
Common Name: ETHYLENE GLYCOL
Case Number: 107-21-1

Record ID: DEH2002-HUPFP-102535
Permit Status: Permit Renewed
Active Permit: Y
Child Record Id: DEH2017-HCHEM-0157169
Trade Secret: N
Hazardous Material Type: Pure
Last Updated: 2018-07-27T08:02:46.000
Chemical Name: ETHYLENEDIAMINE TETRAACETIC ACID
Common Name: ETHYLENEDIAMINE TETRAACETIC ACID
Case Number: 60-00-4

Record ID: DEH2002-HUPFP-102535
Permit Status: Permit Renewed
Active Permit: Y
Child Record Id: DEH2017-HCHEM-0157170
Trade Secret: N
Hazardous Material Type: Mixture
Last Updated: 2018-07-27T08:02:46.000
Chemical Name: FLUORINE 10% HELIUM 90%
Common Name: FLUORINE 10% HELIUM 90%
Case Number: Not reported

U C S D MAIN CAMPUS (Continued) **S102439541**

Record ID: DEH2002-HUPFP-102535
Permit Status: Permit Renewed
Active Permit: Y
Child Record Id: DEH2017-HCHEM-0157171
Trade Secret: N
Hazardous Material Type: Pure
Last Updated: 2018-07-27T08:02:46.000
Chemical Name: FORMALDEHYDE
Common Name: FORMALDEHYDE
Case Number: 50-00-0

Record ID: DEH2002-HUPFP-102535
Permit Status: Permit Renewed
Active Permit: Y
Child Record Id: DEH2017-HCHEM-0157172
Trade Secret: N
Hazardous Material Type: Pure
Last Updated: 2018-07-27T08:02:46.000
Chemical Name: FORMULA 222
Common Name: FORMULA 222
Case Number: Not reported

Record ID: DEH2002-HUPFP-102535
Permit Status: Permit Renewed
Active Permit: Y
Child Record Id: DEH2017-HCHEM-0157173
Trade Secret: N
Hazardous Material Type: Pure
Last Updated: 2018-07-27T08:02:46.000
Chemical Name: GLYCERIN
Common Name: GLYCERIN
Case Number: 56-81-5

Record ID: DEH2002-HUPFP-102535
Permit Status: Permit Renewed
Active Permit: Y
Child Record Id: DEH2017-HCHEM-0157174
Trade Secret: N
Hazardous Material Type: Pure
Last Updated: 2018-07-27T08:02:46.000
Chemical Name: GLYCINE
Common Name: GLYCINE
Case Number: 56-40-6

Record ID: DEH2002-HUPFP-102535
Permit Status: Permit Renewed
Active Permit: Y
Child Record Id: DEH2017-HCHEM-0157175
Trade Secret: N
Hazardous Material Type: Pure
Last Updated: 2018-07-27T08:02:46.000
Chemical Name: GUANIDINE HYDROCHLORIDE
Common Name: GUANIDINE HYDROCHLORIDE
Case Number: 50-01-1

Record ID: DEH2002-HUPFP-102535
Permit Status: Permit Renewed

U C S D MAIN CAMPUS (Continued) **S102439541**

Active Permit: Y
Child Record Id: DEH2017-HCHEM-0157176
Trade Secret: N
Hazardous Material Type: Pure
Last Updated: 2018-07-27T08:02:46.000
Chemical Name: HELIUM
Common Name: HELIUM
Case Number: 7440-59-7

Record ID: DEH2002-HUPFP-102535
Permit Status: Permit Renewed
Active Permit: Y
Child Record Id: DEH2017-HCHEM-0157177
Trade Secret: N
Hazardous Material Type: Pure
Last Updated: 2018-07-27T08:02:46.000
Chemical Name: HEXANE
Common Name: HEXANE
Case Number: 73513-42-5

Record ID: DEH2002-HUPFP-102535
Permit Status: Permit Renewed
Active Permit: Y
Child Record Id: DEH2017-HCHEM-0157179
Trade Secret: N
Hazardous Material Type: Pure
Last Updated: 2018-07-27T08:02:46.000
Chemical Name: HYDROGEN
Common Name: HYDROGEN
Case Number: 1333-74-0

Record ID: DEH2002-HUPFP-102535
Permit Status: Permit Renewed
Active Permit: Y
Child Record Id: DEH2017-HCHEM-0157183
Trade Secret: N
Hazardous Material Type: Pure
Last Updated: 2018-07-27T08:02:46.000
Chemical Name: MAGNESIUM SULFATE
Common Name: MAGNESIUM SULFATE
Case Number: 7487-88-9

Record ID: DEH2002-HUPFP-102535
Permit Status: Permit Renewed
Active Permit: Y
Child Record Id: DEH2017-HCHEM-0157184
Trade Secret: N
Hazardous Material Type: Pure
Last Updated: 2018-07-27T08:02:46.000
Chemical Name: METHANE
Common Name: METHANE
Case Number: 74-82-8

Record ID: DEH2002-HUPFP-102535
Permit Status: Permit Renewed
Active Permit: Y
Child Record Id: DEH2017-HCHEM-0157185

U C S D MAIN CAMPUS (Continued) **S102439541**

Trade Secret: N
Hazardous Material Type: Mixture
Last Updated: 2018-07-27T08:02:46.000
Chemical Name: METHANE @ 5%; BALANCE ARGON
Common Name: METHANE @ 5%; BALANCE ARGON
Case Number: Not reported

Record ID: DEH2002-HUPFP-102535
Permit Status: Permit Renewed
Active Permit: Y
Child Record Id: DEH2017-HCHEM-0157186
Trade Secret: N
Hazardous Material Type: Pure
Last Updated: 2018-07-27T08:02:46.000
Chemical Name: METHYL ALCOHOL
Common Name: METHYL ALCOHOL
Case Number: 67-56-1

Record ID: DEH2002-HUPFP-102535
Permit Status: Permit Renewed
Active Permit: Y
Child Record Id: DEH2017-HCHEM-0157187
Trade Secret: N
Hazardous Material Type: Pure
Last Updated: 2018-07-27T08:02:46.000
Chemical Name: N,N-DIMETHYLFORMAMIDE
Common Name: N,N-DIMETHYLFORMAMIDE
Case Number: 68-12-2

Record ID: DEH2002-HUPFP-102535
Permit Status: Permit Renewed
Active Permit: Y
Child Record Id: DEH2017-HCHEM-0157188
Trade Secret: N
Hazardous Material Type: Pure
Last Updated: 2018-07-27T08:02:46.000
Chemical Name: NEON
Common Name: NEON
Case Number: 7440-01-9

Record ID: DEH2002-HUPFP-102535
Permit Status: Permit Renewed
Active Permit: Y
Child Record Id: DEH2017-HCHEM-0157189
Trade Secret: N
Hazardous Material Type: Pure
Last Updated: 2018-07-27T08:02:46.000
Chemical Name: NITRIC ACID >68%
Common Name: NITRIC ACID >68%
Case Number: 7697-37-2

Record ID: DEH2002-HUPFP-102535
Permit Status: Permit Renewed
Active Permit: Y
Child Record Id: DEH2017-HCHEM-0157190
Trade Secret: N
Hazardous Material Type: Pure

U C S D MAIN CAMPUS (Continued) **S102439541**

Last Updated: 2018-07-27T08:02:46.000
Chemical Name: NITROGEN
Common Name: NITROGEN
Case Number: 7727-37-9

Record ID: DEH2002-HUPFP-102535
Permit Status: Permit Renewed
Active Permit: Y
Child Record Id: DEH2017-HCHEM-0157191
Trade Secret: N
Hazardous Material Type: Pure
Last Updated: 2018-07-27T08:02:46.000
Chemical Name: NITROGEN
Common Name: NITROGEN
Case Number: 7727-37-9

Record ID: DEH2002-HUPFP-102535
Permit Status: Permit Renewed
Active Permit: Y
Child Record Id: DEH2017-HCHEM-0157192
Trade Secret: N
Hazardous Material Type: Pure
Last Updated: 2018-07-27T08:02:46.000
Chemical Name: NITROUS OXIDE
Common Name: NITROUS OXIDE
Case Number: 10024-97-2

Record ID: DEH2002-HUPFP-102535
Permit Status: Permit Renewed
Active Permit: Y
Child Record Id: DEH2017-HCHEM-0157193
Trade Secret: N
Hazardous Material Type: Pure
Last Updated: 2018-07-27T08:02:46.000
Chemical Name: OIL
Common Name: OIL
Case Number: 8012-95-1

Record ID: DEH2002-HUPFP-102535
Permit Status: Permit Renewed
Active Permit: Y
Child Record Id: DEH2017-HCHEM-0157194
Trade Secret: N
Hazardous Material Type: Pure
Last Updated: 2018-07-27T08:02:46.000
Chemical Name: OXYGEN
Common Name: OXYGEN
Case Number: 7782-44-7

Record ID: DEH2002-HUPFP-102535
Permit Status: Permit Renewed
Active Permit: Y
Child Record Id: DEH2017-HCHEM-0157195
Trade Secret: N
Hazardous Material Type: Mixture
Last Updated: 2018-07-27T08:02:46.000
Chemical Name: OXYGEN @ < 22%, BALANCE NITROGEN

U C S D MAIN CAMPUS (Continued) **S102439541**

Common Name: OXYGEN @ < 22%, BALANCE NITROGEN
Case Number: Not reported

Record ID: DEH2002-HUPFP-102535
Permit Status: Permit Renewed
Active Permit: Y
Child Record Id: DEH2017-HCHEM-0157196
Trade Secret: N
Hazardous Material Type: Pure
Last Updated: 2018-07-27T08:02:46.000
Chemical Name: P-10
Common Name: P-10
Case Number: Not reported

Record ID: DEH2002-HUPFP-102535
Permit Status: Permit Renewed
Active Permit: Y
Child Record Id: DEH2017-HCHEM-0157197
Trade Secret: N
Hazardous Material Type: Pure
Last Updated: 2018-07-27T08:02:46.000
Chemical Name: PARAFORMALDEHYDE
Common Name: PARAFORMALDEHYDE
Case Number: 30525-89-4

Record ID: DEH2002-HUPFP-102535
Permit Status: Permit Renewed
Active Permit: Y
Child Record Id: DEH2017-HCHEM-0157198
Trade Secret: N
Hazardous Material Type: Pure
Last Updated: 2018-07-27T08:02:46.000
Chemical Name: PENTANE
Common Name: PENTANE
Case Number: 109-66-0

Record ID: DEH2002-HUPFP-102535
Permit Status: Permit Renewed
Active Permit: Y
Child Record Id: DEH2017-HCHEM-0157199
Trade Secret: N
Hazardous Material Type: Pure
Last Updated: 2018-07-27T08:02:46.000
Chemical Name: PETROLEUM BASE OIL
Common Name: PETROLEUM BASE OIL
Case Number: 64741-88-4

Record ID: DEH2002-HUPFP-102535
Permit Status: Permit Renewed
Active Permit: Y
Child Record Id: DEH2017-HCHEM-0157200
Trade Secret: N
Hazardous Material Type: Pure
Last Updated: 2018-07-27T08:02:46.000
Chemical Name: PETROLEUM DISTILLATES
Common Name: PETROLEUM DISTILLATES
Case Number: 64742-55-8

U C S D MAIN CAMPUS (Continued) **S102439541**

Record ID: DEH2002-HUPFP-102535
Permit Status: Permit Renewed
Active Permit: Y
Child Record Id: DEH2017-HCHEM-0157201
Trade Secret: N
Hazardous Material Type: Pure
Last Updated: 2018-07-27T08:02:46.000
Chemical Name: PETROLEUM OIL
Common Name: PETROLEUM OIL
Case Number: 68815-10-1

Record ID: DEH2002-HUPFP-102535
Permit Status: Permit Renewed
Active Permit: Y
Child Record Id: DEH2017-HCHEM-0157202
Trade Secret: N
Hazardous Material Type: Pure
Last Updated: 2018-07-27T08:02:46.000
Chemical Name: PHOSPHORIC ACID
Common Name: PHOSPHORIC ACID
Case Number: 7664-38-2

Record ID: DEH2002-HUPFP-102535
Permit Status: Permit Renewed
Active Permit: Y
Child Record Id: DEH2017-HCHEM-0157203
Trade Secret: N
Hazardous Material Type: Pure
Last Updated: 2018-07-27T08:02:46.000
Chemical Name: POLY(ETHYLENE GYLCOL)
Common Name: POLY(ETHYLENE GYLCOL)
Case Number: 25322-68-3

Record ID: DEH2002-HUPFP-102535
Permit Status: Permit Renewed
Active Permit: Y
Child Record Id: DEH2017-HCHEM-0157204
Trade Secret: N
Hazardous Material Type: Pure
Last Updated: 2018-07-27T08:02:46.000
Chemical Name: POTASSIUM CHLORIDE
Common Name: POTASSIUM CHLORIDE
Case Number: 7447-40-7

Record ID: DEH2002-HUPFP-102535
Permit Status: Permit Renewed
Active Permit: Y
Child Record Id: DEH2017-HCHEM-0157205
Trade Secret: N
Hazardous Material Type: Pure
Last Updated: 2018-07-27T08:02:46.000
Chemical Name: POTASSIUM HYDROXIDE
Common Name: POTASSIUM HYDROXIDE
Case Number: 1310-58-3

Record ID: DEH2002-HUPFP-102535
Permit Status: Permit Renewed

U C S D MAIN CAMPUS (Continued) **S102439541**

Active Permit: Y
Child Record Id: DEH2017-HCHEM-0157206
Trade Secret: N
Hazardous Material Type: Pure
Last Updated: 2018-07-27T08:02:46.000
Chemical Name: POTASSIUM PHOSPHATE DIBASIC
Common Name: POTASSIUM PHOSPHATE DIBASIC
Case Number: 7758-11-4

Record ID: DEH2002-HUPFP-102535
Permit Status: Permit Renewed
Active Permit: Y
Child Record Id: DEH2017-HCHEM-0157207
Trade Secret: N
Hazardous Material Type: Pure
Last Updated: 2018-07-27T08:02:46.000
Chemical Name: POTASSIUM PHOSPHATE MONOBASIC
Common Name: POTASSIUM PHOSPHATE MONOBASIC
Case Number: 7778-77-0

Record ID: DEH2002-HUPFP-102535
Permit Status: Permit Renewed
Active Permit: Y
Child Record Id: DEH2017-HCHEM-0157208
Trade Secret: N
Hazardous Material Type: Pure
Last Updated: 2018-07-27T08:02:46.000
Chemical Name: PRIMER
Common Name: PRIMER
Case Number: Not reported

Record ID: DEH2002-HUPFP-102535
Permit Status: Permit Renewed
Active Permit: Y
Child Record Id: DEH2017-HCHEM-0157209
Trade Secret: N
Hazardous Material Type: Pure
Last Updated: 2018-07-27T08:02:46.000
Chemical Name: PROPANE
Common Name: PROPANE
Case Number: 74-98-6

Record ID: DEH2002-HUPFP-102535
Permit Status: Permit Renewed
Active Permit: Y
Child Record Id: DEH2017-HCHEM-0157210
Trade Secret: N
Hazardous Material Type: Pure
Last Updated: 2018-07-27T08:02:46.000
Chemical Name: SODIUM ACETATE, ANHYDROUS
Common Name: SODIUM ACETATE, ANHYDROUS
Case Number: 127-09-3

Record ID: DEH2002-HUPFP-102535
Permit Status: Permit Renewed
Active Permit: Y
Child Record Id: DEH2017-HCHEM-0157211

U C S D MAIN CAMPUS (Continued) **S102439541**

Trade Secret: N
Hazardous Material Type: Pure
Last Updated: 2018-07-27T08:02:46.000
Chemical Name: SODIUM BICARBONATE
Common Name: SODIUM BICARBONATE
Case Number: 144-55-8

Record ID: DEH2002-HUPFP-102535
Permit Status: Permit Renewed
Active Permit: Y
Child Record Id: DEH2017-HCHEM-0157212
Trade Secret: N
Hazardous Material Type: Pure
Last Updated: 2018-07-27T08:02:46.000
Chemical Name: SODIUM CARBONATE
Common Name: SODIUM CARBONATE
Case Number: 497-19-8

Record ID: DEH2002-HUPFP-102535
Permit Status: Permit Renewed
Active Permit: Y
Child Record Id: DEH2017-HCHEM-0157213
Trade Secret: N
Hazardous Material Type: Pure
Last Updated: 2018-07-27T08:02:46.000
Chemical Name: SODIUM CHLORIDE
Common Name: SODIUM CHLORIDE
Case Number: 7647-14-5

Record ID: DEH2002-HUPFP-102535
Permit Status: Permit Renewed
Active Permit: Y
Child Record Id: DEH2017-HCHEM-0157214
Trade Secret: N
Hazardous Material Type: Pure
Last Updated: 2018-07-27T08:02:46.000
Chemical Name: SODIUM CITRATE
Common Name: SODIUM CITRATE
Case Number: 6132-04-3

Record ID: DEH2002-HUPFP-102535
Permit Status: Permit Renewed
Active Permit: Y
Child Record Id: DEH2017-HCHEM-0157215
Trade Secret: N
Hazardous Material Type: Pure
Last Updated: 2018-07-27T08:02:46.000
Chemical Name: SODIUM HYDROXIDE
Common Name: SODIUM HYDROXIDE
Case Number: 1310-73-2

Record ID: DEH2002-HUPFP-102535
Permit Status: Permit Renewed
Active Permit: Y
Child Record Id: DEH2017-HCHEM-0157216
Trade Secret: N
Hazardous Material Type: Pure

U C S D MAIN CAMPUS (Continued) **S102439541**

Last Updated: 2018-07-27T08:02:46.000
Chemical Name: SODIUM HYDROXIDE
Common Name: SODIUM HYDROXIDE
Case Number: 1310-73-2

Record ID: DEH2002-HUPFP-102535
Permit Status: Permit Renewed
Active Permit: Y
Child Record Id: DEH2017-HCHEM-0157217
Trade Secret: N
Hazardous Material Type: Pure
Last Updated: 2018-07-27T08:02:46.000
Chemical Name: SODIUM HYPOCHLORITE
Common Name: SODIUM HYPOCHLORITE
Case Number: 10022-70-5

Record ID: DEH2002-HUPFP-102535
Permit Status: Permit Renewed
Active Permit: Y
Child Record Id: DEH2017-HCHEM-0157218
Trade Secret: N
Hazardous Material Type: Pure
Last Updated: 2018-07-27T08:02:46.000
Chemical Name: SODIUM LAURYL SULFATE
Common Name: SODIUM LAURYL SULFATE
Case Number: Not reported

Record ID: DEH2002-HUPFP-102535
Permit Status: Permit Renewed
Active Permit: Y
Child Record Id: DEH2017-HCHEM-0157219
Trade Secret: N
Hazardous Material Type: Pure
Last Updated: 2018-07-27T08:02:46.000
Chemical Name: SODIUM PHOSPHATE
Common Name: SODIUM PHOSPHATE
Case Number: 10039-32-4

Record ID: DEH2002-HUPFP-102535
Permit Status: Permit Renewed
Active Permit: Y
Child Record Id: DEH2017-HCHEM-0157220
Trade Secret: N
Hazardous Material Type: Pure
Last Updated: 2018-07-27T08:02:46.000
Chemical Name: SODIUM PHOSPHATE DIBASIC
Common Name: SODIUM PHOSPHATE DIBASIC
Case Number: 7558-79-4

Record ID: DEH2002-HUPFP-102535
Permit Status: Permit Renewed
Active Permit: Y
Child Record Id: DEH2017-HCHEM-0157221
Trade Secret: N
Hazardous Material Type: Pure
Last Updated: 2018-07-27T08:02:46.000
Chemical Name: SODIUM PHOSPHATE MONOBASIC

U C S D MAIN CAMPUS (Continued) **S102439541**

Common Name: SODIUM PHOSPHATE MONOBASIC
Case Number: 10049-21-5

Record ID: DEH2002-HUPFP-102535
Permit Status: Permit Renewed
Active Permit: Y
Child Record Id: DEH2017-HCHEM-0157223
Trade Secret: N
Hazardous Material Type: Mixture
Last Updated: 2018-07-27T08:02:46.000
Chemical Name: STEEL MIX WELDING GAS
Common Name: STEEL MIX WELDING GAS
Case Number: Not reported

Record ID: DEH2002-HUPFP-102535
Permit Status: Permit Renewed
Active Permit: Y
Child Record Id: DEH2017-HCHEM-0157224
Trade Secret: N
Hazardous Material Type: Pure
Last Updated: 2018-07-27T08:02:46.000
Chemical Name: STEEL MIX WELDING GAS
Common Name: STEEL MIX WELDING GAS
Case Number: Not reported

Record ID: DEH2002-HUPFP-102535
Permit Status: Permit Renewed
Active Permit: Y
Child Record Id: DEH2017-HCHEM-0157225
Trade Secret: N
Hazardous Material Type: Pure
Last Updated: 2018-07-27T08:02:46.000
Chemical Name: SUCROSE
Common Name: SUCROSE
Case Number: 57-50-1

Record ID: DEH2002-HUPFP-102535
Permit Status: Permit Renewed
Active Permit: Y
Child Record Id: DEH2017-HCHEM-0157226
Trade Secret: N
Hazardous Material Type: Pure
Last Updated: 2018-07-27T08:02:46.000
Chemical Name: SULFUR HEXAFLUORIDE
Common Name: SULFUR HEXAFLUORIDE
Case Number: 2551-62-4

Record ID: DEH2002-HUPFP-102535
Permit Status: Permit Renewed
Active Permit: Y
Child Record Id: DEH2017-HCHEM-0157227
Trade Secret: N
Hazardous Material Type: Pure
Last Updated: 2018-07-27T08:02:46.000
Chemical Name: SULFURIC ACID
Common Name: SULFURIC ACID
Case Number: 7664-93-9

U C S D MAIN CAMPUS (Continued) **S102439541**

Record ID: DEH2002-HUPFP-102535
Permit Status: Permit Renewed
Active Permit: Y
Child Record Id: DEH2017-HCHEM-0157228
Trade Secret: N
Hazardous Material Type: Pure
Last Updated: 2018-07-27T08:02:46.000
Chemical Name: Tetrahydrofuran
Common Name: tetrahydrofuran
Case Number: 109-99-9

Record ID: DEH2002-HUPFP-102535
Permit Status: Permit Renewed
Active Permit: Y
Child Record Id: DEH2017-HCHEM-0157229
Trade Secret: N
Hazardous Material Type: Pure
Last Updated: 2018-07-27T08:02:46.000
Chemical Name: TOLUENE
Common Name: TOLUENE
Case Number: 108-88-3

Record ID: DEH2002-HUPFP-102535
Permit Status: Permit Renewed
Active Permit: Y
Child Record Id: DEH2017-HCHEM-0157230
Trade Secret: N
Hazardous Material Type: Pure
Last Updated: 2018-07-27T08:02:46.000
Chemical Name: TRICHLOROACETIC ACID
Common Name: TRICHLOROACETIC ACID
Case Number: 76-03-9

Record ID: DEH2002-HUPFP-102535
Permit Status: Permit Renewed
Active Permit: Y
Child Record Id: DEH2017-HCHEM-0157231
Trade Secret: N
Hazardous Material Type: Pure
Last Updated: 2018-07-27T08:02:46.000
Chemical Name: TRIFLUOROIODOMETHANE
Common Name: TRIFLUOROIODOMETHANE
Case Number: 2314-97-8

Record ID: DEH2002-HUPFP-102535
Permit Status: Permit Renewed
Active Permit: Y
Child Record Id: DEH2017-HCHEM-0157232
Trade Secret: N
Hazardous Material Type: Pure
Last Updated: 2018-07-27T08:02:46.000
Chemical Name: TRIZMA BASE
Common Name: TRIZMA BASE
Case Number: 77-86-1

Record ID: DEH2002-HUPFP-102535
Permit Status: Permit Renewed

U C S D MAIN CAMPUS (Continued) **S102439541**

Active Permit: Y
Child Record Id: DEH2017-HCHEM-0157233
Trade Secret: N
Hazardous Material Type: Pure
Last Updated: 2018-07-27T08:02:46.000
Chemical Name: UREA
Common Name: UREA
Case Number: 57-13-6

Record ID: DEH2002-HUPFP-102535
Permit Status: Permit Renewed
Active Permit: Y
Child Record Id: DEH2017-HCHEM-0157234
Trade Secret: N
Hazardous Material Type: Pure
Last Updated: 2018-07-27T08:02:46.000
Chemical Name: XENON
Common Name: XENON
Case Number: 7440-63-3

Record ID: DEH2002-HUPFP-102535
Permit Status: Permit Renewed
Active Permit: Y
Child Record Id: DEH2017-HCHEM-0157235
Trade Secret: N
Hazardous Material Type: Pure
Last Updated: 2018-07-27T08:02:46.000
Chemical Name: XYLENE
Common Name: XYLENE
Case Number: 1330-20-7

Record ID: DEH2002-HUPFP-102535
Permit Status: Permit Renewed
Active Permit: Y
Child Record Id: DEH2017-HCHEM-0157236
Trade Secret: N
Hazardous Material Type: Mixture
Last Updated: 2018-07-27T08:02:46.000
Chemical Name: 0.3% CARBON DIOXIDE, BALANCE HELIUM
Common Name: 0.3% CARBON DIOXIDE, BALANCE HELIUM
Case Number: Not reported

Record ID: DEH2002-HUPFP-102535
Permit Status: Permit Renewed
Active Permit: Y
Child Record Id: DEH2017-HCHEM-0157237
Trade Secret: N
Hazardous Material Type: Pure
Last Updated: 2018-07-27T08:02:46.000
Chemical Name: 2-PROPANOL
Common Name: 2-PROPANOL
Case Number: 67-63-0

Record ID: DEH2002-HUPFP-102535
Permit Status: Permit Renewed
Active Permit: Y
Child Record Id: DEH2017-HCHEM-0157238

U C S D MAIN CAMPUS (Continued) **S102439541**

Trade Secret: N
Hazardous Material Type: Pure
Last Updated: 2018-07-27T08:02:46.000
Chemical Name: ACETIC ACID
Common Name: ACETIC ACID
Case Number: 64-19-7

Record ID: DEH2002-HUPFP-102535
Permit Status: Permit Renewed
Active Permit: Y
Child Record Id: DEH2017-HCHEM-0157239
Trade Secret: N
Hazardous Material Type: Pure
Last Updated: 2018-07-27T08:02:46.000
Chemical Name: ACETONE
Common Name: ACETONE
Case Number: 67-64-1

Record ID: DEH2002-HUPFP-102535
Permit Status: Permit Renewed
Active Permit: Y
Child Record Id: DEH2017-HCHEM-0157240
Trade Secret: N
Hazardous Material Type: Pure
Last Updated: 2018-07-27T08:02:46.000
Chemical Name: ACETONITRILE
Common Name: ACETONITRILE
Case Number: 75-05-8

Record ID: DEH2002-HUPFP-102535
Permit Status: Permit Renewed
Active Permit: Y
Child Record Id: DEH2017-HCHEM-0157241
Trade Secret: N
Hazardous Material Type: Pure
Last Updated: 2018-07-27T08:02:46.000
Chemical Name: AGAR
Common Name: AGAR
Case Number: 9002-18-0

Record ID: DEH2002-HUPFP-102535
Permit Status: Permit Renewed
Active Permit: Y
Child Record Id: DEH2017-HCHEM-0157242
Trade Secret: N
Hazardous Material Type: Pure
Last Updated: 2018-07-27T08:02:46.000
Chemical Name: AIR COMPRESSED
Common Name: AIR COMPRESSED
Case Number: 132259-10-0

Record ID: DEH2002-HUPFP-102535
Permit Status: Permit Renewed
Active Permit: Y
Child Record Id: DEH2017-HCHEM-0157243
Trade Secret: N
Hazardous Material Type: Pure

U C S D MAIN CAMPUS (Continued) **S102439541**

Last Updated: 2018-07-27T08:02:46.000
Chemical Name: AIR COMPRESSED
Common Name: AIR COMPRESSED
Case Number: 132259-10-0

Record ID: DEH2002-HUPFP-102535
Permit Status: Permit Renewed
Active Permit: Y
Child Record Id: DEH2017-HCHEM-0157244
Trade Secret: N
Hazardous Material Type: Pure
Last Updated: 2018-07-27T08:02:46.000
Chemical Name: AMMONIUM SULFATE
Common Name: AMMONIUM SULFATE
Case Number: 7783-20-2

Record ID: DEH2002-HUPFP-102535
Permit Status: Permit Renewed
Active Permit: Y
Child Record Id: DEH2017-HCHEM-0157245
Trade Secret: N
Hazardous Material Type: Pure
Last Updated: 2018-07-27T08:02:46.000
Chemical Name: ARGON
Common Name: ARGON
Case Number: 7440-37-1

Record ID: DEH2002-HUPFP-102535
Permit Status: Permit Renewed
Active Permit: Y
Child Record Id: DEH2017-HCHEM-0157246
Trade Secret: N
Hazardous Material Type: Pure
Last Updated: 2018-07-27T08:02:46.000
Chemical Name: ARGON
Common Name: ARGON
Case Number: 7440-37-1

Record ID: DEH2002-HUPFP-102535
Permit Status: Permit Renewed
Active Permit: Y
Child Record Id: DEH2017-HCHEM-0157247
Trade Secret: N
Hazardous Material Type: Pure
Last Updated: 2018-07-27T08:02:46.000
Chemical Name: CALCIUM CHLORIDE
Common Name: CALCIUM CHLORIDE
Case Number: 10043-52-4

Record ID: DEH2002-HUPFP-102535
Permit Status: Permit Renewed
Active Permit: Y
Child Record Id: DEH2017-HCHEM-0157248
Trade Secret: N
Hazardous Material Type: Pure
Last Updated: 2018-07-27T08:02:46.000
Chemical Name: CARBON DIOXIDE

U C S D MAIN CAMPUS (Continued) **S102439541**

Common Name: CARBON DIOXIDE
Case Number: 124-38-9

Record ID: DEH2002-HUPFP-102535
Permit Status: Permit Renewed
Active Permit: Y
Child Record Id: DEH2017-HCHEM-0157249
Trade Secret: N
Hazardous Material Type: Pure
Last Updated: 2018-07-27T08:02:46.000
Chemical Name: CHLOROFORM
Common Name: CHLOROFORM
Case Number: 67-66-3

Record ID: DEH2002-HUPFP-102535
Permit Status: Permit Renewed
Active Permit: Y
Child Record Id: DEH2017-HCHEM-0157250
Trade Secret: N
Hazardous Material Type: Pure
Last Updated: 2018-07-27T08:02:46.000
Chemical Name: DICHLOROMETHANE
Common Name: DICHLOROMETHANE
Case Number: 75-09-2

Record ID: DEH2002-HUPFP-102535
Permit Status: Permit Renewed
Active Permit: Y
Child Record Id: DEH2017-HCHEM-0157251
Trade Secret: N
Hazardous Material Type: Pure
Last Updated: 2018-07-27T08:02:46.000
Chemical Name: DIESEL
Common Name: DIESEL
Case Number: 68334-30-5

Record ID: DEH2002-HUPFP-102535
Permit Status: Permit Renewed
Active Permit: Y
Child Record Id: DEH2017-HCHEM-0157252
Trade Secret: N
Hazardous Material Type: Pure
Last Updated: 2018-07-27T08:02:46.000
Chemical Name: ETHYL ALCOHOL
Common Name: ETHYL ALCOHOL
Case Number: 64-17-5

Record ID: DEH2002-HUPFP-102535
Permit Status: Permit Renewed
Active Permit: Y
Child Record Id: DEH2017-HCHEM-0157253
Trade Secret: N
Hazardous Material Type: Pure
Last Updated: 2018-07-27T08:02:46.000
Chemical Name: ETHYL ALCOHOL
Common Name: ETHYL ALCOHOL
Case Number: 64-17-5

U C S D MAIN CAMPUS (Continued) **S102439541**

Record ID: DEH2002-HUPFP-102535
Permit Status: Permit Renewed
Active Permit: Y
Child Record Id: DEH2017-HCHEM-0157254
Trade Secret: N
Hazardous Material Type: Pure
Last Updated: 2018-07-27T08:02:46.000
Chemical Name: FORMALDEHYDE
Common Name: FORMALDEHYDE
Case Number: 50-00-0

Record ID: DEH2002-HUPFP-102535
Permit Status: Permit Renewed
Active Permit: Y
Child Record Id: DEH2017-HCHEM-0157256
Trade Secret: N
Hazardous Material Type: Pure
Last Updated: 2018-07-27T08:02:46.000
Chemical Name: HELIUM
Common Name: HELIUM
Case Number: 7440-59-7

Record ID: DEH2002-HUPFP-102535
Permit Status: Permit Renewed
Active Permit: Y
Child Record Id: DEH2017-HCHEM-0157257
Trade Secret: N
Hazardous Material Type: Pure
Last Updated: 2018-07-27T08:02:46.000
Chemical Name: HEXANE
Common Name: HEXANE
Case Number: 73513-42-5

Record ID: DEH2002-HUPFP-102535
Permit Status: Permit Renewed
Active Permit: Y
Child Record Id: DEH2017-HCHEM-0157258
Trade Secret: N
Hazardous Material Type: Pure
Last Updated: 2018-07-27T08:02:46.000
Chemical Name: HYDROCHLORIC ACID
Common Name: HYDROCHLORIC ACID
Case Number: 7647-01-0

Record ID: DEH2002-HUPFP-102535
Permit Status: Permit Renewed
Active Permit: Y
Child Record Id: DEH2017-HCHEM-0157259
Trade Secret: N
Hazardous Material Type: Pure
Last Updated: 2018-07-27T08:02:46.000
Chemical Name: HYDROGEN
Common Name: HYDROGEN
Case Number: 1333-74-0

Record ID: DEH2002-HUPFP-102535
Permit Status: Permit Renewed

U C S D MAIN CAMPUS (Continued) **S102439541**

Active Permit: Y
Child Record Id: DEH2017-HCHEM-0157260
Trade Secret: N
Hazardous Material Type: Pure
Last Updated: 2018-07-27T08:02:46.000
Chemical Name: METHANE
Common Name: METHANE
Case Number: 74-82-8

Record ID: DEH2002-HUPFP-102535
Permit Status: Permit Renewed
Active Permit: Y
Child Record Id: DEH2017-HCHEM-0157261
Trade Secret: N
Hazardous Material Type: Mixture
Last Updated: 2018-07-27T08:02:46.000
Chemical Name: METHANE @ 5%; BALANCE ARGON
Common Name: METHANE @ 5%; BALANCE ARGON
Case Number: Not reported

Record ID: DEH2002-HUPFP-102535
Permit Status: Permit Renewed
Active Permit: Y
Child Record Id: DEH2017-HCHEM-0157262
Trade Secret: N
Hazardous Material Type: Pure
Last Updated: 2018-07-27T08:02:46.000
Chemical Name: METHYL ALCOHOL
Common Name: METHYL ALCOHOL
Case Number: 67-56-1

Record ID: DEH2002-HUPFP-102535
Permit Status: Permit Renewed
Active Permit: Y
Child Record Id: DEH2017-HCHEM-0157263
Trade Secret: N
Hazardous Material Type: Pure
Last Updated: 2018-07-27T08:02:46.000
Chemical Name: NITRIC ACID >68%
Common Name: NITRIC ACID >68%
Case Number: 7697-37-2

Record ID: DEH2002-HUPFP-102535
Permit Status: Permit Renewed
Active Permit: Y
Child Record Id: DEH2017-HCHEM-0157264
Trade Secret: N
Hazardous Material Type: Pure
Last Updated: 2018-07-27T08:02:46.000
Chemical Name: NITROGEN
Common Name: NITROGEN
Case Number: 7727-37-9

Record ID: DEH2002-HUPFP-102535
Permit Status: Permit Renewed
Active Permit: Y
Child Record Id: DEH2017-HCHEM-0157265

U C S D MAIN CAMPUS (Continued) **S102439541**

Trade Secret: N
Hazardous Material Type: Pure
Last Updated: 2018-07-27T08:02:46.000
Chemical Name: NITROGEN
Common Name: NITROGEN
Case Number: 7727-37-9

Record ID: DEH2002-HUPFP-102535
Permit Status: Permit Renewed
Active Permit: Y
Child Record Id: DEH2017-HCHEM-0157266
Trade Secret: N
Hazardous Material Type: Pure
Last Updated: 2018-07-27T08:02:46.000
Chemical Name: NITROUS OXIDE
Common Name: NITROUS OXIDE
Case Number: 10024-97-2

Record ID: DEH2002-HUPFP-102535
Permit Status: Permit Renewed
Active Permit: Y
Child Record Id: DEH2017-HCHEM-0157267
Trade Secret: N
Hazardous Material Type: Pure
Last Updated: 2018-07-27T08:02:46.000
Chemical Name: OIL
Common Name: OIL
Case Number: 8012-95-1

Record ID: DEH2002-HUPFP-102535
Permit Status: Permit Renewed
Active Permit: Y
Child Record Id: DEH2017-HCHEM-0157268
Trade Secret: N
Hazardous Material Type: Pure
Last Updated: 2018-07-27T08:02:46.000
Chemical Name: OXYGEN
Common Name: OXYGEN
Case Number: 7782-44-7

Record ID: DEH2002-HUPFP-102535
Permit Status: Permit Renewed
Active Permit: Y
Child Record Id: DEH2017-HCHEM-0157269
Trade Secret: N
Hazardous Material Type: Pure
Last Updated: 2018-07-27T08:02:46.000
Chemical Name: P-10
Common Name: P-10
Case Number: Not reported

Record ID: DEH2002-HUPFP-102535
Permit Status: Permit Renewed
Active Permit: Y
Child Record Id: DEH2017-HCHEM-0157270
Trade Secret: N
Hazardous Material Type: Pure

U C S D MAIN CAMPUS (Continued) **S102439541**

Last Updated: 2018-07-27T08:02:46.000
Chemical Name: POTASSIUM CHLORIDE
Common Name: POTASSIUM CHLORIDE
Case Number: 7447-40-7

Record ID: DEH2002-HUPFP-102535
Permit Status: Permit Renewed
Active Permit: Y
Child Record Id: DEH2017-HCHEM-0157271
Trade Secret: N
Hazardous Material Type: Pure
Last Updated: 2018-07-27T08:02:46.000
Chemical Name: POTASSIUM HYDROXIDE
Common Name: POTASSIUM HYDROXIDE
Case Number: 1310-58-3

Record ID: DEH2002-HUPFP-102535
Permit Status: Permit Renewed
Active Permit: Y
Child Record Id: DEH2017-HCHEM-0157272
Trade Secret: N
Hazardous Material Type: Mixture
Last Updated: 2018-07-27T08:02:46.000
Chemical Name: PROPANE @33.33%, ETHANE@33.33%, METHANE @33.33%
Common Name: PROPANE @33.33%, ETHANE@33.33%, METHANE @33.33%
Case Number: Not reported

Record ID: DEH2002-HUPFP-102535
Permit Status: Permit Renewed
Active Permit: Y
Child Record Id: DEH2017-HCHEM-0157273
Trade Secret: N
Hazardous Material Type: Pure
Last Updated: 2018-07-27T08:02:46.000
Chemical Name: SODIUM BICARBONATE
Common Name: SODIUM BICARBONATE
Case Number: 144-55-8

Record ID: DEH2002-HUPFP-102535
Permit Status: Permit Renewed
Active Permit: Y
Child Record Id: DEH2017-HCHEM-0157274
Trade Secret: N
Hazardous Material Type: Pure
Last Updated: 2018-07-27T08:02:46.000
Chemical Name: SODIUM CARBONATE
Common Name: SODIUM CARBONATE
Case Number: 497-19-8

Record ID: DEH2002-HUPFP-102535
Permit Status: Permit Renewed
Active Permit: Y
Child Record Id: DEH2017-HCHEM-0157275
Trade Secret: N
Hazardous Material Type: Pure
Last Updated: 2018-07-27T08:02:46.000
Chemical Name: SODIUM CHLORIDE

U C S D MAIN CAMPUS (Continued) **S102439541**

Common Name: SODIUM CHLORIDE
Case Number: 7647-14-5

Record ID: DEH2002-HUPFP-102535
Permit Status: Permit Renewed
Active Permit: Y
Child Record Id: DEH2017-HCHEM-0157276
Trade Secret: N
Hazardous Material Type: Pure
Last Updated: 2018-07-27T08:02:46.000
Chemical Name: SODIUM HYDROXIDE
Common Name: SODIUM HYDROXIDE
Case Number: 1310-73-2

Record ID: DEH2002-HUPFP-102535
Permit Status: Permit Renewed
Active Permit: Y
Child Record Id: DEH2017-HCHEM-0157277
Trade Secret: N
Hazardous Material Type: Pure
Last Updated: 2018-07-27T08:02:46.000
Chemical Name: SODIUM HYPOCHLORITE
Common Name: SODIUM HYPOCHLORITE
Case Number: 10022-70-5

Record ID: DEH2002-HUPFP-102535
Permit Status: Permit Renewed
Active Permit: Y
Child Record Id: DEH2017-HCHEM-0157278
Trade Secret: N
Hazardous Material Type: Pure
Last Updated: 2018-07-27T08:02:46.000
Chemical Name: SODIUM PHOSPHATE DIBASIC
Common Name: SODIUM PHOSPHATE DIBASIC
Case Number: 7558-79-4

Record ID: DEH2002-HUPFP-102535
Permit Status: Permit Renewed
Active Permit: Y
Child Record Id: DEH2017-HCHEM-0157279
Trade Secret: N
Hazardous Material Type: Pure
Last Updated: 2018-07-27T08:02:46.000
Chemical Name: TRIFLUOROMETHANE
Common Name: TRIFLUOROMETHANE
Case Number: 75-46-7

Record ID: DEH2002-HUPFP-102535
Permit Status: Permit Renewed
Active Permit: Y
Child Record Id: DEH2017-HCHEM-0157280
Trade Secret: N
Hazardous Material Type: Pure
Last Updated: 2018-07-27T08:02:46.000
Chemical Name: TRIZMA BASE
Common Name: TRIZMA BASE
Case Number: 77-86-1

U C S D MAIN CAMPUS (Continued) **S102439541**

Record ID: DEH2002-HUPFP-102535
Permit Status: Permit Renewed
Active Permit: Y
Child Record Id: DEH2017-HCHEM-0157281
Trade Secret: N
Hazardous Material Type: Pure
Last Updated: 2018-07-27T08:02:46.000
Chemical Name: HELIUM
Common Name: HELIUM
Case Number: 7440-59-7

Record ID: DEH2002-HUPFP-102535
Permit Status: Permit Renewed
Active Permit: Y
Child Record Id: DEH2017-HCHEM-0157282
Trade Secret: N
Hazardous Material Type: Pure
Last Updated: 2018-07-27T08:02:46.000
Chemical Name: DIESEL
Common Name: DIESEL
Case Number: 68334-30-5

Record ID: DEH2002-HUPFP-102535
Permit Status: Permit Renewed
Active Permit: Y
Child Record Id: DEH2017-HCHEM-0157283
Trade Secret: N
Hazardous Material Type: Pure
Last Updated: 2018-07-27T08:02:46.000
Chemical Name: ARGON
Common Name: ARGON
Case Number: 7440-37-1

Record ID: DEH2002-HUPFP-102535
Permit Status: Permit Renewed
Active Permit: Y
Child Record Id: DEH2017-HCHEM-0157284
Trade Secret: N
Hazardous Material Type: Mixture
Last Updated: 2018-07-27T08:02:46.000
Chemical Name: CARBON DIOXIDE @ < 50%; BALANCE ARGON
Common Name: CARBON DIOXIDE @ < 50%; BALANCE ARGON
Case Number: Not reported

Record ID: DEH2002-HUPFP-102535
Permit Status: Permit Renewed
Active Permit: Y
Child Record Id: DEH2017-HCHEM-0157285
Trade Secret: N
Hazardous Material Type: Pure
Last Updated: 2018-07-27T08:02:46.000
Chemical Name: HELIUM
Common Name: HELIUM
Case Number: 7440-59-7

Record ID: DEH2002-HUPFP-102535
Permit Status: Permit Renewed

U C S D MAIN CAMPUS (Continued) **S102439541**

Active Permit: Y
Child Record Id: DEH2017-HCHEM-0157288
Trade Secret: N
Hazardous Material Type: Pure
Last Updated: 2018-07-27T08:02:46.000
Chemical Name: Dielectric Oil
Common Name: Mineral Oil
Case Number: 8012-95-1

Record ID: DEH2002-HUPFP-102535
Permit Status: Permit Renewed
Active Permit: Y
Child Record Id: DEH2017-HCHEM-0157289
Trade Secret: N
Hazardous Material Type: Pure
Last Updated: 2018-07-27T08:02:46.000
Chemical Name: Hydraulic Oil
Common Name: Hydraulic Oil
Case Number: 8012-95-1

Record ID: DEH2002-HUPFP-102535
Permit Status: Permit Renewed
Active Permit: Y
Child Record Id: DEH2017-HCHEM-0157290
Trade Secret: N
Hazardous Material Type: Mixture
Last Updated: 2018-07-27T08:02:46.000
Chemical Name: OIL
Common Name: OIL
Case Number: 8012-95-1

Record ID: DEH2002-HUPFP-102535
Permit Status: Permit Renewed
Active Permit: Y
Child Record Id: DEH2017-HCHEM-0157291
Trade Secret: N
Hazardous Material Type: Mixture
Last Updated: 2018-07-27T08:02:46.000
Chemical Name: OIL
Common Name: OIL
Case Number: 8012-95-1

Record ID: DEH2002-HUPFP-102535
Permit Status: Permit Renewed
Active Permit: Y
Child Record Id: DEH2017-HCHEM-0157292
Trade Secret: N
Hazardous Material Type: Mixture
Last Updated: 2018-07-27T08:02:46.000
Chemical Name: OIL
Common Name: OIL
Case Number: 8012-95-1

Record ID: DEH2002-HUPFP-102535
Permit Status: Permit Renewed
Active Permit: Y
Child Record Id: DEH2017-HCHEM-0157293

U C S D MAIN CAMPUS (Continued) **S102439541**

Trade Secret: N
Hazardous Material Type: Pure
Last Updated: 2018-07-27T08:02:46.000
Chemical Name: ACETYLENE
Common Name: ACETYLENE
Case Number: 74-86-2

Record ID: DEH2002-HUPFP-102535
Permit Status: Permit Renewed
Active Permit: Y
Child Record Id: DEH2017-HCHEM-0157294
Trade Secret: N
Hazardous Material Type: Pure
Last Updated: 2018-07-27T08:02:46.000
Chemical Name: ARGON
Common Name: ARGON
Case Number: 7440-37-1

Record ID: DEH2002-HUPFP-102535
Permit Status: Permit Renewed
Active Permit: Y
Child Record Id: DEH2017-HCHEM-0157295
Trade Secret: N
Hazardous Material Type: Mixture
Last Updated: 2018-07-27T08:02:46.000
Chemical Name: CARBON DIOXIDE < 50%; BALANCE ARGON
Common Name: CARBON DIOXIDE < 50%; BALANCE ARGON
Case Number: Not reported

Record ID: DEH2002-HUPFP-102535
Permit Status: Permit Renewed
Active Permit: Y
Child Record Id: DEH2017-HCHEM-0157296
Trade Secret: N
Hazardous Material Type: Pure
Last Updated: 2018-07-27T08:02:46.000
Chemical Name: HELIUM
Common Name: HELIUM
Case Number: 7440-59-7

Record ID: DEH2002-HUPFP-102535
Permit Status: Permit Renewed
Active Permit: Y
Child Record Id: DEH2017-HCHEM-0157300
Trade Secret: N
Hazardous Material Type: Pure
Last Updated: 2018-07-27T08:02:46.000
Chemical Name: AIR COMPRESSED
Common Name: AIR COMPRESSED
Case Number: 132259-10-0

Record ID: DEH2002-HUPFP-102535
Permit Status: Permit Renewed
Active Permit: Y
Child Record Id: DEH2017-HCHEM-0157301
Trade Secret: N
Hazardous Material Type: Pure

U C S D MAIN CAMPUS (Continued) **S102439541**

Last Updated: 2018-07-27T08:02:46.000
Chemical Name: CARBON DIOXIDE
Common Name: CARBON DIOXIDE
Case Number: 124-38-9

Record ID: DEH2002-HUPFP-102535
Permit Status: Permit Renewed
Active Permit: Y
Child Record Id: DEH2017-HCHEM-0157302
Trade Secret: N
Hazardous Material Type: Mixture
Last Updated: 2018-07-27T08:02:46.000
Chemical Name: CARBON DIOXIDE @ 0-20%; OXYGEN @ 0-21%; BALANCE NITROGEN
Common Name: CARBON DIOXIDE @ 0-20%; OXYGEN @ 0-21%; BALANCE NITROGEN
Case Number: Not reported

Record ID: DEH2002-HUPFP-102535
Permit Status: Permit Renewed
Active Permit: Y
Child Record Id: DEH2017-HCHEM-0157334
Trade Secret: N
Hazardous Material Type: Pure
Last Updated: 2018-07-27T08:02:46.000
Chemical Name: BORIC ACID
Common Name: BORIC ACID
Case Number: 11113-50-1

Record ID: DEH2002-HUPFP-102535
Permit Status: Permit Renewed
Active Permit: Y
Child Record Id: DEH2017-HCHEM-0157335
Trade Secret: N
Hazardous Material Type: Pure
Last Updated: 2018-07-27T08:02:46.000
Chemical Name: CALCIUM CHLORIDE
Common Name: CALCIUM CHLORIDE
Case Number: 10043-52-4

Record ID: DEH2002-HUPFP-102535
Permit Status: Permit Renewed
Active Permit: Y
Child Record Id: DEH2017-HCHEM-0157336
Trade Secret: N
Hazardous Material Type: Pure
Last Updated: 2018-07-27T08:02:46.000
Chemical Name: CALCIUM SULFATE
Common Name: CALCIUM SULFATE
Case Number: 7778-18-9

Record ID: DEH2002-HUPFP-102535
Permit Status: Permit Renewed
Active Permit: Y
Child Record Id: DEH2017-HCHEM-0157341
Trade Secret: N
Hazardous Material Type: Pure
Last Updated: 2018-07-27T08:02:46.000
Chemical Name: CYCLOHEXANE

U C S D MAIN CAMPUS (Continued) **S102439541**

Common Name: CYCLOHEXANE
Case Number: 110-82-7

Record ID: DEH2002-HUPFP-102535
Permit Status: Permit Renewed
Active Permit: Y
Child Record Id: DEH2017-HCHEM-0157342
Trade Secret: N
Hazardous Material Type: Pure
Last Updated: 2018-07-27T08:02:46.000
Chemical Name: DICHLOROMETHANE
Common Name: DICHLOROMETHANE
Case Number: 75-09-2

Record ID: DEH2002-HUPFP-102535
Permit Status: Permit Renewed
Active Permit: Y
Child Record Id: DEH2017-HCHEM-0157343
Trade Secret: N
Hazardous Material Type: Pure
Last Updated: 2018-07-27T08:02:46.000
Chemical Name: ETHYL ACETATE
Common Name: ETHYL ACETATE
Case Number: 141-78-6

Record ID: DEH2002-HUPFP-102535
Permit Status: Permit Renewed
Active Permit: Y
Child Record Id: DEH2017-HCHEM-0157344
Trade Secret: N
Hazardous Material Type: Pure
Last Updated: 2018-07-27T08:02:46.000
Chemical Name: ETHYL ALCOHOL
Common Name: ETHYL ALCOHOL
Case Number: 64-17-5

Record ID: DEH2002-HUPFP-102535
Permit Status: Permit Renewed
Active Permit: Y
Child Record Id: DEH2017-HCHEM-0157345
Trade Secret: N
Hazardous Material Type: Pure
Last Updated: 2018-07-27T08:02:46.000
Chemical Name: ETHYL ALCOHOL
Common Name: ETHYL ALCOHOL
Case Number: 64-17-5

Record ID: DEH2002-HUPFP-102535
Permit Status: Permit Renewed
Active Permit: Y
Child Record Id: DEH2017-HCHEM-0157346
Trade Secret: N
Hazardous Material Type: Pure
Last Updated: 2018-07-27T08:02:46.000
Chemical Name: ETHYLENEDIAMINE TETRAACETIC ACID
Common Name: ETHYLENEDIAMINE TETRAACETIC ACID
Case Number: 150-38-9

U C S D MAIN CAMPUS (Continued) **S102439541**

Record ID: DEH2002-HUPFP-102535
Permit Status: Permit Renewed
Active Permit: Y
Child Record Id: DEH2017-HCHEM-0157347
Trade Secret: N
Hazardous Material Type: Pure
Last Updated: 2018-07-27T08:02:46.000
Chemical Name: GASOLINE
Common Name: GASOLINE
Case Number: 86290-81-5

Record ID: DEH2002-HUPFP-102535
Permit Status: Permit Renewed
Active Permit: Y
Child Record Id: DEH2017-HCHEM-0157348
Trade Secret: N
Hazardous Material Type: Pure
Last Updated: 2018-07-27T08:02:46.000
Chemical Name: HELIUM
Common Name: HELIUM
Case Number: 7440-59-7

Record ID: DEH2002-HUPFP-102535
Permit Status: Permit Renewed
Active Permit: Y
Child Record Id: DEH2017-HCHEM-0157349
Trade Secret: N
Hazardous Material Type: Pure
Last Updated: 2018-07-27T08:02:46.000
Chemical Name: HEPTANE
Common Name: HEPTANE
Case Number: 142-82-5

Record ID: DEH2002-HUPFP-102535
Permit Status: Permit Renewed
Active Permit: Y
Child Record Id: DEH2017-HCHEM-0157350
Trade Secret: N
Hazardous Material Type: Pure
Last Updated: 2018-07-27T08:02:46.000
Chemical Name: HEXANE
Common Name: HEXANE
Case Number: 73513-42-5

Record ID: DEH2002-HUPFP-102535
Permit Status: Permit Renewed
Active Permit: Y
Child Record Id: DEH2017-HCHEM-0157352
Trade Secret: N
Hazardous Material Type: Pure
Last Updated: 2018-07-27T08:02:46.000
Chemical Name: HYDROCHLORIC ACID
Common Name: HYDROCHLORIC ACID
Case Number: 7647-01-0

Record ID: DEH2002-HUPFP-102535
Permit Status: Permit Renewed

U C S D MAIN CAMPUS (Continued) **S102439541**

Active Permit: Y
Child Record Id: DEH2017-HCHEM-0157353
Trade Secret: N
Hazardous Material Type: Pure
Last Updated: 2018-07-27T08:02:46.000
Chemical Name: HYDROGEN
Common Name: HYDROGEN
Case Number: 1333-74-0

Record ID: DEH2002-HUPFP-102535
Permit Status: Permit Renewed
Active Permit: Y
Child Record Id: DEH2017-HCHEM-0157354
Trade Secret: N
Hazardous Material Type: Pure
Last Updated: 2018-07-27T08:02:46.000
Chemical Name: HYDROGEN CHLORIDE
Common Name: HYDROGEN CHLORIDE
Case Number: 7647-01-0

Record ID: DEH2002-HUPFP-102535
Permit Status: Permit Renewed
Active Permit: Y
Child Record Id: DEH2017-HCHEM-0157355
Trade Secret: N
Hazardous Material Type: Pure
Last Updated: 2018-07-27T08:02:46.000
Chemical Name: KEROSENE
Common Name: KEROSENE
Case Number: 8008-20-6

Record ID: DEH2002-HUPFP-102535
Permit Status: Permit Renewed
Active Permit: Y
Child Record Id: DEH2017-HCHEM-0157356
Trade Secret: N
Hazardous Material Type: Pure
Last Updated: 2018-07-27T08:02:46.000
Chemical Name: MAGNESIUM SULFATE
Common Name: MAGNESIUM SULFATE
Case Number: 7487-88-9

Record ID: DEH2002-HUPFP-102535
Permit Status: Permit Renewed
Active Permit: Y
Child Record Id: DEH2017-HCHEM-0157357
Trade Secret: N
Hazardous Material Type: Pure
Last Updated: 2018-07-27T08:02:46.000
Chemical Name: METHYL ALCOHOL
Common Name: METHYL ALCOHOL
Case Number: 67-56-1

Record ID: DEH2002-HUPFP-102535
Permit Status: Permit Renewed
Active Permit: Y
Child Record Id: DEH2017-HCHEM-0157358

U C S D MAIN CAMPUS (Continued) **S102439541**

Trade Secret: N
Hazardous Material Type: Pure
Last Updated: 2018-07-27T08:02:46.000
Chemical Name: NITRIC ACID >68%
Common Name: NITRIC ACID >68%
Case Number: 7697-37-2

Record ID: DEH2002-HUPFP-102535
Permit Status: Permit Renewed
Active Permit: Y
Child Record Id: DEH2017-HCHEM-0157359
Trade Secret: N
Hazardous Material Type: Pure
Last Updated: 2018-07-27T08:02:46.000
Chemical Name: NITROGEN
Common Name: NITROGEN
Case Number: 7727-37-9

Record ID: DEH2002-HUPFP-102535
Permit Status: Permit Renewed
Active Permit: Y
Child Record Id: DEH2017-HCHEM-0157360
Trade Secret: N
Hazardous Material Type: Pure
Last Updated: 2018-07-27T08:02:46.000
Chemical Name: NITROGEN
Common Name: NITROGEN
Case Number: 7727-37-9

Record ID: DEH2002-HUPFP-102535
Permit Status: Permit Renewed
Active Permit: Y
Child Record Id: DEH2017-HCHEM-0157361
Trade Secret: N
Hazardous Material Type: Pure
Last Updated: 2018-07-27T08:02:46.000
Chemical Name: NITROUS OXIDE
Common Name: NITROUS OXIDE
Case Number: 10024-97-2

Record ID: DEH2002-HUPFP-102535
Permit Status: Permit Renewed
Active Permit: Y
Child Record Id: DEH2017-HCHEM-0157362
Trade Secret: N
Hazardous Material Type: Mixture
Last Updated: 2018-07-27T08:02:46.000
Chemical Name: OIL
Common Name: OIL
Case Number: 8012-95-1

Record ID: DEH2002-HUPFP-102535
Permit Status: Permit Renewed
Active Permit: Y
Child Record Id: DEH2017-HCHEM-0157363
Trade Secret: N
Hazardous Material Type: Pure

U C S D MAIN CAMPUS (Continued) **S102439541**

Last Updated: 2018-07-27T08:02:46.000
Chemical Name: OXYGEN
Common Name: OXYGEN
Case Number: 7782-44-7

Record ID: DEH2002-HUPFP-102535
Permit Status: Permit Renewed
Active Permit: Y
Child Record Id: DEH2017-HCHEM-0157364
Trade Secret: N
Hazardous Material Type: Pure
Last Updated: 2018-07-27T08:02:46.000
Chemical Name: PAINT
Common Name: PAINT
Case Number: 8052-41-3

Record ID: DEH2002-HUPFP-102535
Permit Status: Permit Renewed
Active Permit: Y
Child Record Id: DEH2017-HCHEM-0157365
Trade Secret: N
Hazardous Material Type: Pure
Last Updated: 2018-07-27T08:02:46.000
Chemical Name: PAINT
Common Name: PAINT
Case Number: 8052-41-3

Record ID: DEH2002-HUPFP-102535
Permit Status: Permit Renewed
Active Permit: Y
Child Record Id: DEH2017-HCHEM-0157366
Trade Secret: N
Hazardous Material Type: Pure
Last Updated: 2018-07-27T08:02:46.000
Chemical Name: PENTANE
Common Name: PENTANE
Case Number: 109-66-0

Record ID: DEH2002-HUPFP-102535
Permit Status: Permit Renewed
Active Permit: Y
Child Record Id: DEH2017-HCHEM-0157367
Trade Secret: N
Hazardous Material Type: Pure
Last Updated: 2018-07-27T08:02:46.000
Chemical Name: PETROLEUM ETHER
Common Name: PETROLEUM ETHER
Case Number: 8032-32-4

Record ID: DEH2002-HUPFP-102535
Permit Status: Permit Renewed
Active Permit: Y
Child Record Id: DEH2017-HCHEM-0157368
Trade Secret: N
Hazardous Material Type: Pure
Last Updated: 2018-07-27T08:02:46.000
Chemical Name: POLY(ETHYLENE GLYCOL)

U C S D MAIN CAMPUS (Continued) **S102439541**

Common Name: POLY(ETHYLENE GLYCOL)
Case Number: 25322-68-3

Record ID: DEH2002-HUPFP-102535
Permit Status: Permit Renewed
Active Permit: Y
Child Record Id: DEH2017-HCHEM-0157369
Trade Secret: N
Hazardous Material Type: Pure
Last Updated: 2018-07-27T08:02:46.000
Chemical Name: POTASSIUM CHLORIDE
Common Name: POTASSIUM CHLORIDE
Case Number: 7447-40-7

Record ID: DEH2002-HUPFP-102535
Permit Status: Permit Renewed
Active Permit: Y
Child Record Id: DEH2017-HCHEM-0157370
Trade Secret: N
Hazardous Material Type: Pure
Last Updated: 2018-07-27T08:02:46.000
Chemical Name: POTASSIUM HYDROXIDE
Common Name: POTASSIUM HYDROXIDE
Case Number: 1310-58-3

Record ID: DEH2002-HUPFP-102535
Permit Status: Permit Renewed
Active Permit: Y
Child Record Id: DEH2017-HCHEM-0157371
Trade Secret: N
Hazardous Material Type: Pure
Last Updated: 2018-07-27T08:02:46.000
Chemical Name: POTASSIUM PHOSPHATE DIBASIC
Common Name: POTASSIUM PHOSPHATE DIBASIC
Case Number: 7758-11-4

Record ID: DEH2002-HUPFP-102535
Permit Status: Permit Renewed
Active Permit: Y
Child Record Id: DEH2017-HCHEM-0157372
Trade Secret: N
Hazardous Material Type: Pure
Last Updated: 2018-07-27T08:02:46.000
Chemical Name: POTASSIUM PHOSPHATE MONOBASIC
Common Name: POTASSIUM PHOSPHATE MONOBASIC
Case Number: 7778-77-0

Record ID: DEH2002-HUPFP-102535
Permit Status: Permit Renewed
Active Permit: Y
Child Record Id: DEH2017-HCHEM-0157373
Trade Secret: N
Hazardous Material Type: Pure
Last Updated: 2018-07-27T08:02:46.000
Chemical Name: PROPANE
Common Name: PROPANE
Case Number: 74-98-6

U C S D MAIN CAMPUS (Continued) **S102439541**

Record ID: DEH2002-HUPFP-102535
Permit Status: Permit Renewed
Active Permit: Y
Child Record Id: DEH2017-HCHEM-0157374
Trade Secret: N
Hazardous Material Type: Pure
Last Updated: 2018-07-27T08:02:46.000
Chemical Name: SODIUM ACETATE, ANHYDROUS
Common Name: SODIUM ACETATE, ANHYDROUS
Case Number: 127-09-3

Record ID: DEH2002-HUPFP-102535
Permit Status: Permit Renewed
Active Permit: Y
Child Record Id: DEH2017-HCHEM-0157375
Trade Secret: N
Hazardous Material Type: Pure
Last Updated: 2018-07-27T08:02:46.000
Chemical Name: SODIUM BICARBONATE
Common Name: SODIUM BICARBONATE
Case Number: 144-55-8

Record ID: DEH2002-HUPFP-102535
Permit Status: Permit Renewed
Active Permit: Y
Child Record Id: DEH2017-HCHEM-0157376
Trade Secret: N
Hazardous Material Type: Pure
Last Updated: 2018-07-27T08:02:46.000
Chemical Name: SODIUM CARBONATE
Common Name: SODIUM CARBONATE
Case Number: 497-19-8

Record ID: DEH2002-HUPFP-102535
Permit Status: Permit Renewed
Active Permit: Y
Child Record Id: DEH2017-HCHEM-0157377
Trade Secret: N
Hazardous Material Type: Pure
Last Updated: 2018-07-27T08:02:46.000
Chemical Name: SODIUM CHLORIDE
Common Name: SODIUM CHLORIDE
Case Number: 7647-14-5

Record ID: DEH2002-HUPFP-102535
Permit Status: Permit Renewed
Active Permit: Y
Child Record Id: DEH2017-HCHEM-0157378
Trade Secret: N
Hazardous Material Type: Pure
Last Updated: 2018-07-27T08:02:46.000
Chemical Name: SODIUM HYDROXIDE
Common Name: SODIUM HYDROXIDE
Case Number: 1310-73-2

Record ID: DEH2002-HUPFP-102535
Permit Status: Permit Renewed

U C S D MAIN CAMPUS (Continued) **S102439541**

Active Permit: Y
Child Record Id: DEH2017-HCHEM-0157379
Trade Secret: N
Hazardous Material Type: Pure
Last Updated: 2018-07-27T08:02:46.000
Chemical Name: SODIUM PHOSPHATE
Common Name: SODIUM PHOSPHATE
Case Number: 7558-80-7

Record ID: DEH2002-HUPFP-102535
Permit Status: Permit Renewed
Active Permit: Y
Child Record Id: DEH2017-HCHEM-0157380
Trade Secret: N
Hazardous Material Type: Pure
Last Updated: 2018-07-27T08:02:46.000
Chemical Name: SULFURIC ACID
Common Name: SULFURIC ACID
Case Number: 7664-93-9

Record ID: DEH2002-HUPFP-102535
Permit Status: Permit Renewed
Active Permit: Y
Child Record Id: DEH2017-HCHEM-0157381
Trade Secret: N
Hazardous Material Type: Pure
Last Updated: 2018-07-27T08:02:46.000
Chemical Name: SULFURIC ACID
Common Name: SULFURIC ACID
Case Number: 7664-93-9

Record ID: DEH2002-HUPFP-102535
Permit Status: Permit Renewed
Active Permit: Y
Child Record Id: DEH2017-HCHEM-0157382
Trade Secret: N
Hazardous Material Type: Pure
Last Updated: 2018-07-27T08:02:46.000
Chemical Name: TERT-BUTYL METHYL ETHER
Common Name: TERT-BUTYL METHYL ETHER
Case Number: 1634-04-4

Record ID: DEH2002-HUPFP-102535
Permit Status: Permit Renewed
Active Permit: Y
Child Record Id: DEH2017-HCHEM-0157383
Trade Secret: N
Hazardous Material Type: Pure
Last Updated: 2018-07-27T08:02:46.000
Chemical Name: SODIUM CITRATE
Common Name: SODIUM CITRATE
Case Number: 6132-04-3

Record ID: DEH2002-HUPFP-102535
Permit Status: Permit Renewed
Active Permit: Y
Child Record Id: DEH2017-HCHEM-0157384

U C S D MAIN CAMPUS (Continued) **S102439541**

Trade Secret: N
Hazardous Material Type: Pure
Last Updated: 2018-07-27T08:02:46.000
Chemical Name: SODIUM HYDROXIDE
Common Name: SODIUM HYDROXIDE
Case Number: 1310-73-2

Record ID: DEH2002-HUPFP-102535
Permit Status: Permit Renewed
Active Permit: Y
Child Record Id: DEH2017-HCHEM-0157385
Trade Secret: N
Hazardous Material Type: Pure
Last Updated: 2018-07-27T08:02:46.000
Chemical Name: SODIUM THIOSULFATE
Common Name: SODIUM THIOSULFATE
Case Number: 7772-98-7

Record ID: DEH2002-HUPFP-102535
Permit Status: Permit Renewed
Active Permit: Y
Child Record Id: DEH2017-HCHEM-0157386
Trade Secret: N
Hazardous Material Type: Pure
Last Updated: 2018-07-27T08:02:46.000
Chemical Name: SUCROSE
Common Name: SUCROSE
Case Number: 57-50-1

Record ID: DEH2002-HUPFP-102535
Permit Status: Permit Renewed
Active Permit: Y
Child Record Id: DEH2017-HCHEM-0157387
Trade Secret: N
Hazardous Material Type: Pure
Last Updated: 2018-07-27T08:02:46.000
Chemical Name: TRIZMA BASE
Common Name: TRIZMA BASE
Case Number: 77-86-1

Record ID: DEH2002-HUPFP-102535
Permit Status: Permit Renewed
Active Permit: Y
Child Record Id: DEH2017-HCHEM-0157388
Trade Secret: N
Hazardous Material Type: Pure
Last Updated: 2018-07-27T08:02:46.000
Chemical Name: Urea
Common Name: Urea
Case Number: 57-13-6

Record ID: DEH2002-HUPFP-102535
Permit Status: Permit Renewed
Active Permit: Y
Child Record Id: DEH2017-HCHEM-0157389
Trade Secret: N
Hazardous Material Type: Pure

U C S D MAIN CAMPUS (Continued) **S102439541**

Last Updated: 2018-07-27T08:02:46.000
Chemical Name: HYDROGEN CHLORIDE
Common Name: HYDROGEN CHLORIDE
Case Number: 7647-01-0

Record ID: DEH2002-HUPFP-102535
Permit Status: Permit Renewed
Active Permit: Y
Child Record Id: DEH2017-HCHEM-0157390
Trade Secret: N
Hazardous Material Type: Pure
Last Updated: 2018-07-27T08:02:46.000
Chemical Name: HYDROGEN CHLORIDE
Common Name: HYDROGEN CHLORIDE
Case Number: 7647-01-0

Record ID: DEH2002-HUPFP-102535
Permit Status: Permit Renewed
Active Permit: Y
Child Record Id: DEH2017-HCHEM-0157391
Trade Secret: N
Hazardous Material Type: Pure
Last Updated: 2018-07-27T08:02:46.000
Chemical Name: NITROGEN TRIFLUORIDE
Common Name: NITROGEN TRIFLUORIDE
Case Number: 7783-54-2

Record ID: DEH2002-HUPFP-102535
Permit Status: Permit Renewed
Active Permit: Y
Child Record Id: DEH2017-HCHEM-0157393
Trade Secret: N
Hazardous Material Type: Pure
Last Updated: 2018-07-27T08:02:46.000
Chemical Name: ETHYLENE OXIDE
Common Name: ETHYLENE OXIDE
Case Number: 75-21-8

Record ID: DEH2002-HUPFP-102535
Permit Status: Permit Renewed
Active Permit: Y
Child Record Id: DEH2017-HCHEM-0157394
Trade Secret: N
Hazardous Material Type: Pure
Last Updated: 2018-07-27T08:02:46.000
Chemical Name: SULFUR DIOXIDE
Common Name: SULFUR DIOXIDE
Case Number: 7446-09-5

Record ID: DEH2002-HUPFP-102535
Permit Status: Permit Renewed
Active Permit: Y
Child Record Id: DEH2017-HCHEM-0157395
Trade Secret: N
Hazardous Material Type: Pure
Last Updated: 2018-07-27T08:02:46.000
Chemical Name: NITRIC OXIDE

U C S D MAIN CAMPUS (Continued) **S102439541**

Common Name: NITRIC OXIDE
Case Number: 10102-43-9

Record ID: DEH2002-HUPFP-102535
Permit Status: Permit Renewed
Active Permit: Y
Child Record Id: DEH2017-HCHEM-0157396
Trade Secret: N
Hazardous Material Type: Pure
Last Updated: 2018-07-27T08:02:46.000
Chemical Name: NITRIC OXIDE
Common Name: NITRIC OXIDE
Case Number: 10102-43-9

Record ID: DEH2002-HUPFP-102535
Permit Status: Permit Renewed
Active Permit: Y
Child Record Id: DEH2017-HCHEM-0157397
Trade Secret: N
Hazardous Material Type: Pure
Last Updated: 2018-07-27T08:02:46.000
Chemical Name: NITRIC OXIDE
Common Name: NITRIC OXIDE
Case Number: 10102-43-9

Record ID: DEH2002-HUPFP-102535
Permit Status: Permit Renewed
Active Permit: Y
Child Record Id: DEH2017-HCHEM-0157398
Trade Secret: N
Hazardous Material Type: Pure
Last Updated: 2018-07-27T08:02:46.000
Chemical Name: NITRIC OXIDE
Common Name: NITRIC OXIDE
Case Number: 10102-43-9

Record ID: DEH2002-HUPFP-102535
Permit Status: Permit Renewed
Active Permit: Y
Child Record Id: DEH2017-HCHEM-0157399
Trade Secret: N
Hazardous Material Type: Pure
Last Updated: 2018-07-27T08:02:46.000
Chemical Name: METHANETHIOL
Common Name: METHANETHIOL
Case Number: 74-93-1

Record ID: DEH2002-HUPFP-102535
Permit Status: Permit Renewed
Active Permit: Y
Child Record Id: DEH2017-HCHEM-0157400
Trade Secret: N
Hazardous Material Type: Pure
Last Updated: 2018-07-27T08:02:46.000
Chemical Name: HYDROGEN SULFIDE
Common Name: HYDROGEN SULFIDE
Case Number: 7783-06-4

U C S D MAIN CAMPUS (Continued) **S102439541**

Record ID: DEH2002-HUPFP-102535
Permit Status: Permit Renewed
Active Permit: Y
Child Record Id: DEH2017-HCHEM-0157401
Trade Secret: N
Hazardous Material Type: Pure
Last Updated: 2018-07-27T08:02:46.000
Chemical Name: HYDROGEN SULFIDE
Common Name: HYDROGEN SULFIDE
Case Number: 7783-06-4

Record ID: DEH2002-HUPFP-102535
Permit Status: Permit Renewed
Active Permit: Y
Child Record Id: DEH2017-HCHEM-0157402
Trade Secret: N
Hazardous Material Type: Pure
Last Updated: 2018-07-27T08:02:46.000
Chemical Name: PHOSPHINE
Common Name: PHOSPHINE
Case Number: 7803-51-2

Record ID: DEH2002-HUPFP-102535
Permit Status: Permit Renewed
Active Permit: Y
Child Record Id: DEH2017-HCHEM-0157403
Trade Secret: N
Hazardous Material Type: Pure
Last Updated: 2018-07-27T08:02:46.000
Chemical Name: Sulfuryl Fluoride
Common Name: Sulfuryl Fluoride
Case Number: 2699-79-8

Record ID: DEH2002-HUPFP-102535
Permit Status: Permit Renewed
Active Permit: Y
Child Record Id: DEH2017-HCHEM-0157404
Trade Secret: N
Hazardous Material Type: Pure
Last Updated: 2018-07-27T08:02:46.000
Chemical Name: BORON TRIFLUORIDE
Common Name: BORON TRIFLUORIDE
Case Number: 7637-07-2

Record ID: DEH2002-HUPFP-102535
Permit Status: Permit Renewed
Active Permit: Y
Child Record Id: DEH2017-HCHEM-0157405
Trade Secret: N
Hazardous Material Type: Pure
Last Updated: 2018-07-27T08:02:46.000
Chemical Name: TRIMETHYLAMINE
Common Name: TRIMETHYLAMINE
Case Number: 75-50-3

Record ID: DEH2002-HUPFP-102535
Permit Status: Permit Renewed

U C S D MAIN CAMPUS (Continued) **S102439541**

Active Permit: Y
Child Record Id: DEH2017-HCHEM-0157406
Trade Secret: N
Hazardous Material Type: Pure
Last Updated: 2018-07-27T08:02:46.000
Chemical Name: NITROGEN DIOXIDE
Common Name: NITROGEN DIOXIDE
Case Number: 10102-44-0

Record ID: DEH2002-HUPFP-102535
Permit Status: Permit Renewed
Active Permit: Y
Child Record Id: DEH2017-HCHEM-0157407
Trade Secret: N
Hazardous Material Type: Pure
Last Updated: 2018-07-27T08:02:46.000
Chemical Name: CHLORINE
Common Name: CHLORINE
Case Number: 7782-50-5

Record ID: DEH2002-HUPFP-102535
Permit Status: Permit Renewed
Active Permit: Y
Child Record Id: DEH2017-HCHEM-0157408
Trade Secret: N
Hazardous Material Type: Pure
Last Updated: 2018-07-27T08:02:46.000
Chemical Name: METHYL BROMIDE
Common Name: METHYL BROMIDE
Case Number: 74-83-9

Record ID: DEH2002-HUPFP-102535
Permit Status: Permit Renewed
Active Permit: Y
Child Record Id: DEH2017-HCHEM-0157409
Trade Secret: N
Hazardous Material Type: Pure
Last Updated: 2018-07-27T08:02:46.000
Chemical Name: DICHLOROFLUOROMETHANE
Common Name: DICHLOROFLUOROMETHANE
Case Number: 75-43-4

Record ID: DEH2002-HUPFP-102535
Permit Status: Permit Renewed
Active Permit: Y
Child Record Id: DEH2017-HCHEM-0157410
Trade Secret: N
Hazardous Material Type: Pure
Last Updated: 2018-07-27T08:02:46.000
Chemical Name: ARSINE
Common Name: ARSINE
Case Number: 7784-42-1

Record ID: DEH2002-HUPFP-102535
Permit Status: Permit Renewed
Active Permit: Y
Child Record Id: DEH2016-HCHEM-0120902

U C S D MAIN CAMPUS (Continued) **S102439541**

Trade Secret: N
Hazardous Material Type: Pure
Last Updated: 2017-01-20T00:00:00.000
Chemical Name: Hydraulic Oil
Common Name: Hydraulic Oil
Case Number: 8012-95-1

Record ID: DEH2002-HUPFP-102535
Permit Status: Permit Renewed
Active Permit: Y
Child Record Id: DEH2016-HCHEM-0120903
Trade Secret: N
Hazardous Material Type: Pure
Last Updated: 2017-01-20T00:00:00.000
Chemical Name: Hydraulic Oil
Common Name: Hydraulic Oil
Case Number: 8012-95-1

Record ID: DEH2002-HUPFP-102535
Permit Status: Permit Renewed
Active Permit: Y
Child Record Id: DEH2016-HCHEM-0120904
Trade Secret: N
Hazardous Material Type: Pure
Last Updated: 2017-01-20T00:00:00.000
Chemical Name: Hydraulic Oil
Common Name: Hydraulic Oil
Case Number: 8012-95-1

Record ID: DEH2002-HUPFP-102535
Permit Status: Permit Renewed
Active Permit: Y
Child Record Id: DEH2016-HCHEM-0120905
Trade Secret: N
Hazardous Material Type: Pure
Last Updated: 2017-01-20T00:00:00.000
Chemical Name: Hydraulic Oil
Common Name: Hydraulic Oil
Case Number: 8012-95-1

Record ID: DEH2002-HUPFP-102535
Permit Status: Permit Renewed
Active Permit: Y
Child Record Id: DEH2016-HCHEM-0120906
Trade Secret: N
Hazardous Material Type: Pure
Last Updated: 2017-01-20T00:00:00.000
Chemical Name: DIESEL
Common Name: DIESEL
Case Number: 68334-30-5

Record ID: DEH2002-HUPFP-102535
Permit Status: Permit Renewed
Active Permit: Y
Child Record Id: DEH2016-HCHEM-0120907
Trade Secret: N
Hazardous Material Type: Pure

U C S D MAIN CAMPUS (Continued) **S102439541**

Last Updated: 2017-01-20T00:00:00.000
Chemical Name: Hydraulic Oil
Common Name: Hydraulic Oil
Case Number: 8012-95-1

Record ID: DEH2002-HUPFP-102535
Permit Status: Permit Renewed
Active Permit: Y
Child Record Id: DEH2016-HCHEM-0120908
Trade Secret: N
Hazardous Material Type: Pure
Last Updated: 2017-01-20T00:00:00.000
Chemical Name: Dielectric Oil
Common Name: Mineral Oil
Case Number: 8012-95-1

Record ID: DEH2002-HUPFP-102535
Permit Status: Permit Renewed
Active Permit: Y
Child Record Id: DEH2016-HCHEM-0120909
Trade Secret: N
Hazardous Material Type: Pure
Last Updated: 2017-01-20T00:00:00.000
Chemical Name: 2-PROPANOL
Common Name: 2-PROPANOL
Case Number: 67-63-0

Record ID: DEH2002-HUPFP-102535
Permit Status: Permit Renewed
Active Permit: Y
Child Record Id: DEH2016-HCHEM-0120910
Trade Secret: N
Hazardous Material Type: Mixture
Last Updated: 2017-01-20T00:00:00.000
Chemical Name: AC 200
Common Name: AC 200
Case Number: Not reported

Record ID: DEH2002-HUPFP-102535
Permit Status: Permit Renewed
Active Permit: Y
Child Record Id: DEH2016-HCHEM-0120911
Trade Secret: N
Hazardous Material Type: Pure
Last Updated: 2017-01-20T00:00:00.000
Chemical Name: AIR COMPRESSED
Common Name: AIR COMPRESSED
Case Number: 132259-10-0

Record ID: DEH2002-HUPFP-102535
Permit Status: Permit Renewed
Active Permit: Y
Child Record Id: DEH2016-HCHEM-0120912
Trade Secret: N
Hazardous Material Type: Pure
Last Updated: 2017-01-20T00:00:00.000
Chemical Name: ARGON

U C S D MAIN CAMPUS (Continued) **S102439541**

Common Name: ARGON
Case Number: 7440-37-1

Record ID: DEH2002-HUPFP-102535
Permit Status: Permit Renewed
Active Permit: Y
Child Record Id: DEH2016-HCHEM-0120913
Trade Secret: N
Hazardous Material Type: Pure
Last Updated: 2017-01-20T00:00:00.000
Chemical Name: CARBON DIOXIDE
Common Name: CARBON DIOXIDE
Case Number: 124-38-9

Record ID: DEH2002-HUPFP-102535
Permit Status: Permit Renewed
Active Permit: Y
Child Record Id: DEH2016-HCHEM-0120914
Trade Secret: N
Hazardous Material Type: Mixture
Last Updated: 2017-01-20T00:00:00.000
Chemical Name: CARBON DIOXIDE @ 0-20%; OXYGEN @ 0-21%; BALANCE NITROGEN
Common Name: CARBON DIOXIDE @ 0-20%; OXYGEN @ 0-21%; BALANCE NITROGEN
Case Number: Not reported

Record ID: DEH2002-HUPFP-102535
Permit Status: Permit Renewed
Active Permit: Y
Child Record Id: DEH2016-HCHEM-0120915
Trade Secret: N
Hazardous Material Type: Mixture
Last Updated: 2017-01-20T00:00:00.000
Chemical Name: CARBON DIOXIDE @ 5%; BAL OXYGEN
Common Name: CARBON DIOXIDE @ 5%; BAL OXYGEN
Case Number: Not reported

Record ID: DEH2002-HUPFP-102535
Permit Status: Permit Renewed
Active Permit: Y
Child Record Id: DEH2016-HCHEM-0120916
Trade Secret: N
Hazardous Material Type: Pure
Last Updated: 2017-01-20T00:00:00.000
Chemical Name: DIESEL
Common Name: DIESEL
Case Number: 68334-30-5

Record ID: DEH2002-HUPFP-102535
Permit Status: Permit Renewed
Active Permit: Y
Child Record Id: DEH2016-HCHEM-0120917
Trade Secret: N
Hazardous Material Type: Pure
Last Updated: 2017-01-20T00:00:00.000
Chemical Name: ETHYL ALCOHOL
Common Name: ETHYL ALCOHOL
Case Number: 64-17-5

U C S D MAIN CAMPUS (Continued) **S102439541**

Record ID: DEH2002-HUPFP-102535
Permit Status: Permit Renewed
Active Permit: Y
Child Record Id: DEH2016-HCHEM-0120918
Trade Secret: N
Hazardous Material Type: Pure
Last Updated: 2017-01-20T00:00:00.000
Chemical Name: HELIUM
Common Name: HELIUM
Case Number: 7440-59-7

Record ID: DEH2002-HUPFP-102535
Permit Status: Permit Renewed
Active Permit: Y
Child Record Id: DEH2016-HCHEM-0120919
Trade Secret: N
Hazardous Material Type: Pure
Last Updated: 2017-01-20T00:00:00.000
Chemical Name: Hydraulic Oil
Common Name: Hydraulic Oil
Case Number: 8012-95-1

Record ID: DEH2002-HUPFP-102535
Permit Status: Permit Renewed
Active Permit: Y
Child Record Id: DEH2016-HCHEM-0120920
Trade Secret: N
Hazardous Material Type: Pure
Last Updated: 2017-01-20T00:00:00.000
Chemical Name: HYDROGEN
Common Name: HYDROGEN
Case Number: 1333-74-0

Record ID: DEH2002-HUPFP-102535
Permit Status: Permit Renewed
Active Permit: Y
Child Record Id: DEH2016-HCHEM-0120921
Trade Secret: N
Hazardous Material Type: Pure
Last Updated: 2017-01-20T00:00:00.000
Chemical Name: CARBON DIOXIDE
Common Name: CARBON DIOXIDE
Case Number: 124-38-9

Record ID: DEH2002-HUPFP-102535
Permit Status: Permit Renewed
Active Permit: Y
Child Record Id: DEH2016-HCHEM-0120922
Trade Secret: N
Hazardous Material Type: Pure
Last Updated: 2017-01-20T00:00:00.000
Chemical Name: CARBON DIOXIDE
Common Name: CARBON DIOXIDE
Case Number: 124-38-9

Record ID: DEH2002-HUPFP-102535
Permit Status: Permit Renewed

U C S D MAIN CAMPUS (Continued) **S102439541**

Active Permit: Y
Child Record Id: DEH2016-HCHEM-0120923
Trade Secret: N
Hazardous Material Type: Pure
Last Updated: 2017-01-20T00:00:00.000
Chemical Name: METHYL ALCOHOL
Common Name: METHYL ALCOHOL
Case Number: 67-56-1

Record ID: DEH2002-HUPFP-102535
Permit Status: Permit Renewed
Active Permit: Y
Child Record Id: DEH2016-HCHEM-0120924
Trade Secret: N
Hazardous Material Type: Pure
Last Updated: 2017-01-20T00:00:00.000
Chemical Name: NITROGEN
Common Name: NITROGEN
Case Number: 7727-37-9

Record ID: DEH2002-HUPFP-102535
Permit Status: Permit Renewed
Active Permit: Y
Child Record Id: DEH2016-HCHEM-0120925
Trade Secret: N
Hazardous Material Type: Pure
Last Updated: 2017-01-20T00:00:00.000
Chemical Name: NITROGEN
Common Name: NITROGEN
Case Number: 7727-37-9

Record ID: DEH2002-HUPFP-102535
Permit Status: Permit Renewed
Active Permit: Y
Child Record Id: DEH2016-HCHEM-0120926
Trade Secret: N
Hazardous Material Type: Pure
Last Updated: 2017-01-20T00:00:00.000
Chemical Name: OXYGEN
Common Name: OXYGEN
Case Number: 7782-44-7

Record ID: DEH2002-HUPFP-102535
Permit Status: Permit Renewed
Active Permit: Y
Child Record Id: DEH2016-HCHEM-0120927
Trade Secret: N
Hazardous Material Type: Pure
Last Updated: 2017-01-20T00:00:00.000
Chemical Name: SODIUM CHLORIDE
Common Name: SODIUM CHLORIDE
Case Number: 7647-14-5

Record ID: DEH2002-HUPFP-102535
Permit Status: Permit Renewed
Active Permit: Y
Child Record Id: DEH2016-HCHEM-0120928

U C S D MAIN CAMPUS (Continued) **S102439541**

Trade Secret: N
Hazardous Material Type: Mixture
Last Updated: 2017-01-20T00:00:00.000
Chemical Name: STOUT CAGE WASH DETERGENT
Common Name: STOUT CAGE WASH DETERGENT
Case Number: Not reported

Record ID: DEH2002-HUPFP-102535
Permit Status: Permit Renewed
Active Permit: Y
Child Record Id: DEH2016-HCHEM-0120929
Trade Secret: N
Hazardous Material Type: Pure
Last Updated: 2017-01-20T00:00:00.000
Chemical Name: Dielectric Oil
Common Name: Mineral Oil
Case Number: 8012-95-1

Record ID: DEH2002-HUPFP-102535
Permit Status: Permit Renewed
Active Permit: Y
Child Record Id: DEH2016-HCHEM-0120930
Trade Secret: N
Hazardous Material Type: Pure
Last Updated: 2017-01-20T00:00:00.000
Chemical Name: Hydraulic Oil
Common Name: Hydraulic Oil
Case Number: 8012-95-1

Record ID: DEH2002-HUPFP-102535
Permit Status: Permit Renewed
Active Permit: Y
Child Record Id: DEH2016-HCHEM-0120931
Trade Secret: N
Hazardous Material Type: Pure
Last Updated: 2017-01-20T00:00:00.000
Chemical Name: Dielectric Oil
Common Name: Mineral Oil
Case Number: 8012-95-1

Record ID: DEH2002-HUPFP-102535
Permit Status: Permit Renewed
Active Permit: Y
Child Record Id: DEH2016-HCHEM-0120932
Trade Secret: N
Hazardous Material Type: Pure
Last Updated: 2017-01-20T00:00:00.000
Chemical Name: Hydraulic Oil
Common Name: Hydraulic Oil
Case Number: 8012-95-1

Record ID: DEH2002-HUPFP-102535
Permit Status: Permit Renewed
Active Permit: Y
Child Record Id: DEH2016-HCHEM-0120933
Trade Secret: N
Hazardous Material Type: Pure

U C S D MAIN CAMPUS (Continued) **S102439541**

Last Updated: 2017-01-20T00:00:00.000
Chemical Name: AIR COMPRESSED
Common Name: AIR COMPRESSED
Case Number: 132259-10-0

Record ID: DEH2002-HUPFP-102535
Permit Status: Permit Renewed
Active Permit: Y
Child Record Id: DEH2016-HCHEM-0120934
Trade Secret: N
Hazardous Material Type: Pure
Last Updated: 2017-01-20T00:00:00.000
Chemical Name: CARBON DIOXIDE
Common Name: CARBON DIOXIDE
Case Number: 124-38-9

Record ID: DEH2002-HUPFP-102535
Permit Status: Permit Renewed
Active Permit: Y
Child Record Id: DEH2016-HCHEM-0120935
Trade Secret: N
Hazardous Material Type: Mixture
Last Updated: 2017-01-20T00:00:00.000
Chemical Name: CARBON DIOXIDE @ 5%; BAL OXYGEN
Common Name: CARBON DIOXIDE @ 5%; BAL OXYGEN
Case Number: Not reported

Record ID: DEH2002-HUPFP-102535
Permit Status: Permit Renewed
Active Permit: Y
Child Record Id: DEH2016-HCHEM-0120936
Trade Secret: N
Hazardous Material Type: Pure
Last Updated: 2017-01-20T00:00:00.000
Chemical Name: NITROGEN
Common Name: NITROGEN
Case Number: 7727-37-9

Record ID: DEH2002-HUPFP-102535
Permit Status: Permit Renewed
Active Permit: Y
Child Record Id: DEH2016-HCHEM-0120937
Trade Secret: N
Hazardous Material Type: Pure
Last Updated: 2017-01-20T00:00:00.000
Chemical Name: NITROUS OXIDE
Common Name: NITROUS OXIDE
Case Number: 10024-97-2

Record ID: DEH2002-HUPFP-102535
Permit Status: Permit Renewed
Active Permit: Y
Child Record Id: DEH2016-HCHEM-0120938
Trade Secret: N
Hazardous Material Type: Pure
Last Updated: 2017-01-20T00:00:00.000
Chemical Name: OXYGEN

U C S D MAIN CAMPUS (Continued) **S102439541**

Common Name: OXYGEN
Case Number: 7782-44-7

Record ID: DEH2002-HUPFP-102535
Permit Status: Permit Renewed
Active Permit: Y
Child Record Id: DEH2016-HCHEM-0120939
Trade Secret: N
Hazardous Material Type: Pure
Last Updated: 2017-01-20T00:00:00.000
Chemical Name: Hydraulic Oil
Common Name: Hydraulic Oil
Case Number: 8012-95-1

Record ID: DEH2002-HUPFP-102535
Permit Status: Permit Renewed
Active Permit: Y
Child Record Id: DEH2016-HCHEM-0120940
Trade Secret: N
Hazardous Material Type: Pure
Last Updated: 2017-01-20T00:00:00.000
Chemical Name: ACETYLENE
Common Name: ACETYLENE
Case Number: 74-86-2

Record ID: DEH2002-HUPFP-102535
Permit Status: Permit Renewed
Active Permit: Y
Child Record Id: DEH2016-HCHEM-0120941
Trade Secret: N
Hazardous Material Type: Pure
Last Updated: 2017-01-20T00:00:00.000
Chemical Name: Dielectric Oil
Common Name: Mineral Oil
Case Number: 8012-95-1

Record ID: DEH2002-HUPFP-102535
Permit Status: Permit Renewed
Active Permit: Y
Child Record Id: DEH2016-HCHEM-0120942
Trade Secret: N
Hazardous Material Type: Pure
Last Updated: 2017-01-20T00:00:00.000
Chemical Name: NITROGEN
Common Name: NITROGEN
Case Number: 7727-37-9

Record ID: DEH2002-HUPFP-102535
Permit Status: Permit Renewed
Active Permit: Y
Child Record Id: DEH2016-HCHEM-0120943
Trade Secret: N
Hazardous Material Type: Pure
Last Updated: 2017-01-20T00:00:00.000
Chemical Name: OIL
Common Name: OIL
Case Number: 8012-95-1

U C S D MAIN CAMPUS (Continued) **S102439541**

Record ID: DEH2002-HUPFP-102535
Permit Status: Permit Renewed
Active Permit: Y
Child Record Id: DEH2016-HCHEM-0120944
Trade Secret: N
Hazardous Material Type: Pure
Last Updated: 2017-01-20T00:00:00.000
Chemical Name: OXYGEN
Common Name: OXYGEN
Case Number: 7782-44-7

Record ID: DEH2002-HUPFP-102535
Permit Status: Permit Renewed
Active Permit: Y
Child Record Id: DEH2016-HCHEM-0120945
Trade Secret: N
Hazardous Material Type: Pure
Last Updated: 2017-01-20T00:00:00.000
Chemical Name: DIESEL
Common Name: DIESEL
Case Number: 68334-30-5

Record ID: DEH2002-HUPFP-102535
Permit Status: Permit Renewed
Active Permit: Y
Child Record Id: DEH2016-HCHEM-0120946
Trade Secret: N
Hazardous Material Type: Pure
Last Updated: 2017-01-20T00:00:00.000
Chemical Name: Dielectric Oil
Common Name: Mineral Oil
Case Number: 8012-95-1

Record ID: DEH2002-HUPFP-102535
Permit Status: Permit Renewed
Active Permit: Y
Child Record Id: DEH2016-HCHEM-0120947
Trade Secret: N
Hazardous Material Type: Pure
Last Updated: 2017-01-20T00:00:00.000
Chemical Name: Dielectric Oil
Common Name: Mineral Oil
Case Number: 8012-95-1

Record ID: DEH2002-HUPFP-102535
Permit Status: Permit Renewed
Active Permit: Y
Child Record Id: DEH2016-HCHEM-0120948
Trade Secret: N
Hazardous Material Type: Mixture
Last Updated: 2017-01-20T00:00:00.000
Chemical Name: 30% CARBON DIOXIDE BAL NITROGEN
Common Name: 30% CARBON DIOXIDE BAL NITROGEN
Case Number: Not reported

Record ID: DEH2002-HUPFP-102535
Permit Status: Permit Renewed

U C S D MAIN CAMPUS (Continued) **S102439541**

Active Permit: Y
Child Record Id: DEH2016-HCHEM-0120949
Trade Secret: N
Hazardous Material Type: Pure
Last Updated: 2017-01-20T00:00:00.000
Chemical Name: ACRYLAMIDE
Common Name: ACRYLAMIDE
Case Number: 79-06-1

Record ID: DEH2002-HUPFP-102535
Permit Status: Permit Renewed
Active Permit: Y
Child Record Id: DEH2016-HCHEM-0120950
Trade Secret: N
Hazardous Material Type: Pure
Last Updated: 2017-01-20T00:00:00.000
Chemical Name: AIR COMPRESSED
Common Name: AIR COMPRESSED
Case Number: 132259-10-0

Record ID: DEH2002-HUPFP-102535
Permit Status: Permit Renewed
Active Permit: Y
Child Record Id: DEH2016-HCHEM-0120951
Trade Secret: N
Hazardous Material Type: Pure
Last Updated: 2017-01-20T00:00:00.000
Chemical Name: CARBON DIOXIDE
Common Name: CARBON DIOXIDE
Case Number: 124-38-9

Record ID: DEH2002-HUPFP-102535
Permit Status: Permit Renewed
Active Permit: Y
Child Record Id: DEH2016-HCHEM-0120952
Trade Secret: N
Hazardous Material Type: Mixture
Last Updated: 2017-01-20T00:00:00.000
Chemical Name: CARBON DIOXIDE @ 0-20%; OXYGEN @ 0-21%; BALANCE NITROGEN
Common Name: CARBON DIOXIDE @ 0-20%; OXYGEN @ 0-21%; BALANCE NITROGEN
Case Number: Not reported

Record ID: DEH2002-HUPFP-102535
Permit Status: Permit Renewed
Active Permit: Y
Child Record Id: DEH2016-HCHEM-0120953
Trade Secret: N
Hazardous Material Type: Mixture
Last Updated: 2017-01-20T00:00:00.000
Chemical Name: CARBON DIOXIDE < 30%; BALANCE NITROGEN
Common Name: CARBON DIOXIDE < 30%; BALANCE NITROGEN
Case Number: Not reported

Record ID: DEH2002-HUPFP-102535
Permit Status: Permit Renewed
Active Permit: Y
Child Record Id: DEH2016-HCHEM-0120954

U C S D MAIN CAMPUS (Continued) **S102439541**

Trade Secret: N
Hazardous Material Type: Pure
Last Updated: 2017-01-20T00:00:00.000
Chemical Name: ETHYL ALCOHOL
Common Name: ETHYL ALCOHOL
Case Number: 64-17-5

Record ID: DEH2002-HUPFP-102535
Permit Status: Permit Renewed
Active Permit: Y
Child Record Id: DEH2016-HCHEM-0120955
Trade Secret: N
Hazardous Material Type: Pure
Last Updated: 2017-01-20T00:00:00.000
Chemical Name: HELIUM
Common Name: HELIUM
Case Number: 7440-59-7

Record ID: DEH2002-HUPFP-102535
Permit Status: Permit Renewed
Active Permit: Y
Child Record Id: DEH2016-HCHEM-0120956
Trade Secret: N
Hazardous Material Type: Mixture
Last Updated: 2017-01-20T00:00:00.000
Chemical Name: Hydrogen < 15%, bal. Nitrogen
Common Name: Hydrogen < 15%, bal. Nitrogen
Case Number: Not reported

Record ID: DEH2002-HUPFP-102535
Permit Status: Permit Renewed
Active Permit: Y
Child Record Id: DEH2016-HCHEM-0120957
Trade Secret: N
Hazardous Material Type: Pure
Last Updated: 2017-01-20T00:00:00.000
Chemical Name: METHYL ALCOHOL
Common Name: METHYL ALCOHOL
Case Number: 67-56-1

Record ID: DEH2002-HUPFP-102535
Permit Status: Permit Renewed
Active Permit: Y
Child Record Id: DEH2016-HCHEM-0120958
Trade Secret: N
Hazardous Material Type: Pure
Last Updated: 2017-01-20T00:00:00.000
Chemical Name: NITRIC ACID >68% Concentration
Common Name: NITRIC ACID >68% Concentration
Case Number: 7697-37-2

Record ID: DEH2002-HUPFP-102535
Permit Status: Permit Renewed
Active Permit: Y
Child Record Id: DEH2016-HCHEM-0120959
Trade Secret: N
Hazardous Material Type: Pure

U C S D MAIN CAMPUS (Continued) **S102439541**

Last Updated: 2017-01-20T00:00:00.000
Chemical Name: NITROGEN
Common Name: NITROGEN
Case Number: 7727-37-9

Record ID: DEH2002-HUPFP-102535
Permit Status: Permit Renewed
Active Permit: Y
Child Record Id: DEH2016-HCHEM-0120960
Trade Secret: N
Hazardous Material Type: Pure
Last Updated: 2017-01-20T00:00:00.000
Chemical Name: OXYGEN
Common Name: OXYGEN
Case Number: 7782-44-7

Record ID: DEH2002-HUPFP-102535
Permit Status: Permit Renewed
Active Permit: Y
Child Record Id: DEH2016-HCHEM-0120961
Trade Secret: N
Hazardous Material Type: Pure
Last Updated: 2017-01-20T00:00:00.000
Chemical Name: Dielectric Oil
Common Name: Mineral Oil
Case Number: 8012-95-1

Record ID: DEH2002-HUPFP-102535
Permit Status: Permit Renewed
Active Permit: Y
Child Record Id: DEH2016-HCHEM-0120962
Trade Secret: N
Hazardous Material Type: Pure
Last Updated: 2017-01-20T00:00:00.000
Chemical Name: ACETYLENE
Common Name: ACETYLENE
Case Number: 74-86-2

Record ID: DEH2002-HUPFP-102535
Permit Status: Permit Renewed
Active Permit: Y
Child Record Id: DEH2016-HCHEM-0120963
Trade Secret: N
Hazardous Material Type: Pure
Last Updated: 2017-01-20T00:00:00.000
Chemical Name: ARGON
Common Name: ARGON
Case Number: 7440-37-1

Record ID: DEH2002-HUPFP-102535
Permit Status: Permit Renewed
Active Permit: Y
Child Record Id: DEH2016-HCHEM-0120964
Trade Secret: N
Hazardous Material Type: Pure
Last Updated: 2017-01-20T00:00:00.000
Chemical Name: CARBON DIOXIDE

U C S D MAIN CAMPUS (Continued) **S102439541**

Common Name: CARBON DIOXIDE
Case Number: 124-38-9

Record ID: DEH2002-HUPFP-102535
Permit Status: Permit Renewed
Active Permit: Y
Child Record Id: DEH2016-HCHEM-0120965
Trade Secret: N
Hazardous Material Type: Pure
Last Updated: 2017-01-20T00:00:00.000
Chemical Name: DIESEL
Common Name: DIESEL
Case Number: 68334-30-5

Record ID: DEH2002-HUPFP-102535
Permit Status: Permit Renewed
Active Permit: Y
Child Record Id: DEH2016-HCHEM-0120966
Trade Secret: N
Hazardous Material Type: Pure
Last Updated: 2017-01-20T00:00:00.000
Chemical Name: HELIUM
Common Name: HELIUM
Case Number: 7440-59-7

Record ID: DEH2002-HUPFP-102535
Permit Status: Permit Renewed
Active Permit: Y
Child Record Id: DEH2016-HCHEM-0120967
Trade Secret: N
Hazardous Material Type: Pure
Last Updated: 2017-01-20T00:00:00.000
Chemical Name: NITROGEN
Common Name: NITROGEN
Case Number: 7727-37-9

Record ID: DEH2002-HUPFP-102535
Permit Status: Permit Renewed
Active Permit: Y
Child Record Id: DEH2016-HCHEM-0120968
Trade Secret: N
Hazardous Material Type: Pure
Last Updated: 2017-01-20T00:00:00.000
Chemical Name: OIL
Common Name: OIL
Case Number: 8012-95-1

Record ID: DEH2002-HUPFP-102535
Permit Status: Permit Renewed
Active Permit: Y
Child Record Id: DEH2016-HCHEM-0120969
Trade Secret: N
Hazardous Material Type: Pure
Last Updated: 2017-01-20T00:00:00.000
Chemical Name: OXYGEN
Common Name: OXYGEN
Case Number: 7782-44-7

U C S D MAIN CAMPUS (Continued) **S102439541**

Record ID: DEH2002-HUPFP-102535
Permit Status: Permit Renewed
Active Permit: Y
Child Record Id: DEH2016-HCHEM-0120970
Trade Secret: N
Hazardous Material Type: Pure
Last Updated: 2017-01-20T00:00:00.000
Chemical Name: Dielectric Oil
Common Name: Mineral Oil
Case Number: 8012-95-1

Record ID: DEH2002-HUPFP-102535
Permit Status: Permit Renewed
Active Permit: Y
Child Record Id: DEH2016-HCHEM-0120971
Trade Secret: N
Hazardous Material Type: Pure
Last Updated: 2017-01-20T00:00:00.000
Chemical Name: Hydraulic Oil
Common Name: Hydraulic Oil
Case Number: 8012-95-1

Record ID: DEH2002-HUPFP-102535
Permit Status: Permit Renewed
Active Permit: Y
Child Record Id: DEH2016-HCHEM-0120972
Trade Secret: N
Hazardous Material Type: Pure
Last Updated: 2017-01-20T00:00:00.000
Chemical Name: Dielectric Oil
Common Name: Mineral Oil
Case Number: 8012-95-1

Record ID: DEH2002-HUPFP-102535
Permit Status: Permit Renewed
Active Permit: Y
Child Record Id: DEH2016-HCHEM-0120973
Trade Secret: N
Hazardous Material Type: Pure
Last Updated: 2017-01-20T00:00:00.000
Chemical Name: NITROGEN
Common Name: NITROGEN
Case Number: 7727-37-9

Record ID: DEH2002-HUPFP-102535
Permit Status: Permit Renewed
Active Permit: Y
Child Record Id: DEH2016-HCHEM-0120974
Trade Secret: N
Hazardous Material Type: Pure
Last Updated: 2017-01-20T00:00:00.000
Chemical Name: OIL
Common Name: OIL
Case Number: 8012-95-1

Record ID: DEH2002-HUPFP-102535
Permit Status: Permit Renewed

U C S D MAIN CAMPUS (Continued) **S102439541**

Active Permit: Y
Child Record Id: DEH2016-HCHEM-0120975
Trade Secret: N
Hazardous Material Type: Pure
Last Updated: 2017-01-20T00:00:00.000
Chemical Name: OIL
Common Name: OIL
Case Number: 8012-95-1

Record ID: DEH2002-HUPFP-102535
Permit Status: Permit Renewed
Active Permit: Y
Child Record Id: DEH2016-HCHEM-0120976
Trade Secret: N
Hazardous Material Type: Pure
Last Updated: 2017-01-20T00:00:00.000
Chemical Name: Dielectric Oil
Common Name: Mineral Oil
Case Number: 8012-95-1

Record ID: DEH2002-HUPFP-102535
Permit Status: Permit Renewed
Active Permit: Y
Child Record Id: DEH2016-HCHEM-0120977
Trade Secret: N
Hazardous Material Type: Pure
Last Updated: 2017-01-20T00:00:00.000
Chemical Name: OIL
Common Name: OIL
Case Number: 8012-95-1

Record ID: DEH2002-HUPFP-102535
Permit Status: Permit Renewed
Active Permit: Y
Child Record Id: DEH2016-HCHEM-0120978
Trade Secret: N
Hazardous Material Type: Pure
Last Updated: 2017-01-20T00:00:00.000
Chemical Name: Hydraulic Oil
Common Name: Hydraulic Oil
Case Number: 8012-95-1

Record ID: DEH2002-HUPFP-102535
Permit Status: Permit Renewed
Active Permit: Y
Child Record Id: DEH2016-HCHEM-0120979
Trade Secret: N
Hazardous Material Type: Pure
Last Updated: 2017-01-20T00:00:00.000
Chemical Name: Dielectric Oil
Common Name: Mineral Oil
Case Number: 8012-95-1

Record ID: DEH2002-HUPFP-102535
Permit Status: Permit Renewed
Active Permit: Y
Child Record Id: DEH2016-HCHEM-0120980

U C S D MAIN CAMPUS (Continued) **S102439541**

Trade Secret: N
Hazardous Material Type: Pure
Last Updated: 2017-01-20T00:00:00.000
Chemical Name: Hydraulic Oil
Common Name: Hydraulic Oil
Case Number: 8012-95-1

Record ID: DEH2002-HUPFP-102535
Permit Status: Permit Renewed
Active Permit: Y
Child Record Id: DEH2016-HCHEM-0120981
Trade Secret: N
Hazardous Material Type: Pure
Last Updated: 2017-01-20T00:00:00.000
Chemical Name: Dielectric Oil
Common Name: Mineral Oil
Case Number: 8012-95-1

Record ID: DEH2002-HUPFP-102535
Permit Status: Permit Renewed
Active Permit: Y
Child Record Id: DEH2016-HCHEM-0120982
Trade Secret: N
Hazardous Material Type: Pure
Last Updated: 2017-01-20T00:00:00.000
Chemical Name: OIL
Common Name: OIL
Case Number: 8012-95-1

Record ID: DEH2002-HUPFP-102535
Permit Status: Permit Renewed
Active Permit: Y
Child Record Id: DEH2016-HCHEM-0120983
Trade Secret: N
Hazardous Material Type: Pure
Last Updated: 2017-01-20T00:00:00.000
Chemical Name: Dielectric Oil
Common Name: Mineral Oil
Case Number: 8012-95-1

Record ID: DEH2002-HUPFP-102535
Permit Status: Permit Renewed
Active Permit: Y
Child Record Id: DEH2019-HCHEM-0212736
Trade Secret: N
Hazardous Material Type: Pure
Last Updated: 2019-03-21T02:04:54.000
Chemical Name: PAINT
Common Name: PAINT
Case Number: 8052-41-3

Record ID: DEH2002-HUPFP-102535
Permit Status: Permit Renewed
Active Permit: Y
Child Record Id: DEH2019-HCHEM-0212737
Trade Secret: N
Hazardous Material Type: Pure

U C S D MAIN CAMPUS (Continued) **S102439541**

Last Updated: 2019-03-21T02:04:54.000
Chemical Name: PRIMER
Common Name: PRIMER
Case Number: Not reported

Record ID: DEH2002-HUPFP-102535
Permit Status: Permit Renewed
Active Permit: Y
Child Record Id: DEH2019-HCHEM-0212738
Trade Secret: N
Hazardous Material Type: Pure
Last Updated: 2019-03-21T02:04:54.000
Chemical Name: 2-HYDROXY-1,2,3-PROPANETRICARBOXYLIC ACID
Common Name: CITRIC ACID
Case Number: 77-92-9

Record ID: DEH2002-HUPFP-102535
Permit Status: Permit Renewed
Active Permit: Y
Child Record Id: DEH2019-HCHEM-0212739
Trade Secret: N
Hazardous Material Type: Pure
Last Updated: 2019-03-21T02:04:54.000
Chemical Name: 2-PROPANOL
Common Name: 2-PROPANOL
Case Number: 67-63-0

Record ID: DEH2002-HUPFP-102535
Permit Status: Permit Renewed
Active Permit: Y
Child Record Id: DEH2019-HCHEM-0212740
Trade Secret: N
Hazardous Material Type: Pure
Last Updated: 2019-03-21T02:04:54.000
Chemical Name: ARGON
Common Name: ARGON
Case Number: 7440-37-1

Record ID: DEH2002-HUPFP-102535
Permit Status: Permit Renewed
Active Permit: Y
Child Record Id: DEH2019-HCHEM-0212741
Trade Secret: N
Hazardous Material Type: Pure
Last Updated: 2019-03-21T02:04:54.000
Chemical Name: ARSINE
Common Name: ARSINE
Case Number: 7784-42-1

Record ID: DEH2002-HUPFP-102535
Permit Status: Permit Renewed
Active Permit: Y
Child Record Id: DEH2016-HCHEM-0120984
Trade Secret: N
Hazardous Material Type: Pure
Last Updated: 2017-01-20T00:00:00.000
Chemical Name: AIR COMPRESSED

U C S D MAIN CAMPUS (Continued) **S102439541**

Common Name: AIR COMPRESSED
Case Number: 132259-10-0

Record ID: DEH2002-HUPFP-102535
Permit Status: Permit Renewed
Active Permit: Y
Child Record Id: DEH2016-HCHEM-0120985
Trade Secret: N
Hazardous Material Type: Pure
Last Updated: 2017-01-20T00:00:00.000
Chemical Name: CARBON DIOXIDE
Common Name: CARBON DIOXIDE
Case Number: 124-38-9

Record ID: DEH2002-HUPFP-102535
Permit Status: Permit Renewed
Active Permit: Y
Child Record Id: DEH2016-HCHEM-0120986
Trade Secret: N
Hazardous Material Type: Mixture
Last Updated: 2017-01-20T00:00:00.000
Chemical Name: CARBON DIOXIDE @ 0-20%; OXYGEN @ 0-21%; BALANCE NITROGEN
Common Name: CARBON DIOXIDE @ 0-20%; OXYGEN @ 0-21%; BALANCE NITROGEN
Case Number: Not reported

Record ID: DEH2002-HUPFP-102535
Permit Status: Permit Renewed
Active Permit: Y
Child Record Id: DEH2016-HCHEM-0120603
Trade Secret: N
Hazardous Material Type: Pure
Last Updated: 2017-01-20T00:00:00.000
Chemical Name: Dielectric Oil
Common Name: Mineral Oil
Case Number: 8012-95-1

Record ID: DEH2002-HUPFP-102535
Permit Status: Permit Renewed
Active Permit: Y
Child Record Id: DEH2016-HCHEM-0120604
Trade Secret: N
Hazardous Material Type: Pure
Last Updated: 2017-01-20T00:00:00.000
Chemical Name: Dielectric Oil
Common Name: Mineral Oil
Case Number: 8012-95-1

Record ID: DEH2002-HUPFP-102535
Permit Status: Permit Renewed
Active Permit: Y
Child Record Id: DEH2016-HCHEM-0120605
Trade Secret: N
Hazardous Material Type: Pure
Last Updated: 2017-01-20T00:00:00.000
Chemical Name: Dielectric Oil
Common Name: Mineral Oil
Case Number: 8012-95-1

U C S D MAIN CAMPUS (Continued) **S102439541**

Record ID: DEH2002-HUPFP-102535
Permit Status: Permit Renewed
Active Permit: Y
Child Record Id: DEH2016-HCHEM-0120606
Trade Secret: N
Hazardous Material Type: Pure
Last Updated: 2017-01-20T00:00:00.000
Chemical Name: Dielectric Oil
Common Name: Mineral Oil
Case Number: 8012-95-1

Record ID: DEH2002-HUPFP-102535
Permit Status: Permit Renewed
Active Permit: Y
Child Record Id: DEH2016-HCHEM-0120607
Trade Secret: N
Hazardous Material Type: Pure
Last Updated: 2017-01-20T00:00:00.000
Chemical Name: Dielectric Oil
Common Name: Mineral Oil
Case Number: 8012-95-1

Record ID: DEH2002-HUPFP-102535
Permit Status: Permit Renewed
Active Permit: Y
Child Record Id: DEH2016-HCHEM-0120608
Trade Secret: N
Hazardous Material Type: Pure
Last Updated: 2017-01-20T00:00:00.000
Chemical Name: Dielectric Oil
Common Name: Mineral Oil
Case Number: 8012-95-1

Record ID: DEH2002-HUPFP-102535
Permit Status: Permit Renewed
Active Permit: Y
Child Record Id: DEH2016-HCHEM-0120609
Trade Secret: N
Hazardous Material Type: Pure
Last Updated: 2017-01-20T00:00:00.000
Chemical Name: Dielectric Oil
Common Name: Mineral Oil
Case Number: 8012-95-1

Record ID: DEH2002-HUPFP-102535
Permit Status: Permit Renewed
Active Permit: Y
Child Record Id: DEH2016-HCHEM-0120610
Trade Secret: N
Hazardous Material Type: Pure
Last Updated: 2017-01-20T00:00:00.000
Chemical Name: Dielectric Oil
Common Name: Mineral Oil
Case Number: 8012-95-1

Record ID: DEH2002-HUPFP-102535
Permit Status: Permit Renewed

U C S D MAIN CAMPUS (Continued) **S102439541**

Active Permit: Y
Child Record Id: DEH2016-HCHEM-0120611
Trade Secret: N
Hazardous Material Type: Pure
Last Updated: 2017-01-20T00:00:00.000
Chemical Name: Dielectric Oil
Common Name: Mineral Oil
Case Number: 8012-95-1

Record ID: DEH2002-HUPFP-102535
Permit Status: Permit Renewed
Active Permit: Y
Child Record Id: DEH2016-HCHEM-0120612
Trade Secret: N
Hazardous Material Type: Pure
Last Updated: 2017-01-20T00:00:00.000
Chemical Name: Dielectric Oil
Common Name: Mineral Oil
Case Number: 8012-95-1

Record ID: DEH2002-HUPFP-102535
Permit Status: Permit Renewed
Active Permit: Y
Child Record Id: DEH2016-HCHEM-0120613
Trade Secret: N
Hazardous Material Type: Pure
Last Updated: 2017-01-20T00:00:00.000
Chemical Name: Dielectric Oil
Common Name: Mineral Oil
Case Number: 8012-95-1

Record ID: DEH2002-HUPFP-102535
Permit Status: Permit Renewed
Active Permit: Y
Child Record Id: DEH2016-HCHEM-0120614
Trade Secret: N
Hazardous Material Type: Pure
Last Updated: 2017-01-20T00:00:00.000
Chemical Name: Dielectric Oil
Common Name: Mineral Oil
Case Number: 8012-95-1

Record ID: DEH2002-HUPFP-102535
Permit Status: Permit Renewed
Active Permit: Y
Child Record Id: DEH2016-HCHEM-0120615
Trade Secret: N
Hazardous Material Type: Pure
Last Updated: 2017-01-20T00:00:00.000
Chemical Name: Dielectric Oil
Common Name: Mineral Oil
Case Number: 8012-95-1

Record ID: DEH2002-HUPFP-102535
Permit Status: Permit Renewed
Active Permit: Y
Child Record Id: DEH2016-HCHEM-0120669

U C S D MAIN CAMPUS (Continued) **S102439541**

Trade Secret: N
Hazardous Material Type: Pure
Last Updated: 2017-01-20T00:00:00.000
Chemical Name: DIESEL
Common Name: DIESEL
Case Number: 68334-30-5

Record ID: DEH2002-HUPFP-102535
Permit Status: Permit Renewed
Active Permit: Y
Child Record Id: DEH2016-HCHEM-0120616
Trade Secret: N
Hazardous Material Type: Pure
Last Updated: 2017-01-20T00:00:00.000
Chemical Name: Dielectric Oil
Common Name: Mineral Oil
Case Number: 8012-95-1

Record ID: DEH2002-HUPFP-102535
Permit Status: Permit Renewed
Active Permit: Y
Child Record Id: DEH2016-HCHEM-0120617
Trade Secret: N
Hazardous Material Type: Pure
Last Updated: 2017-01-20T00:00:00.000
Chemical Name: Dielectric Oil
Common Name: Mineral Oil
Case Number: 8012-95-1

Record ID: DEH2002-HUPFP-102535
Permit Status: Permit Renewed
Active Permit: Y
Child Record Id: DEH2016-HCHEM-0120618
Trade Secret: N
Hazardous Material Type: Pure
Last Updated: 2017-01-20T00:00:00.000
Chemical Name: Dielectric Oil
Common Name: Mineral Oil
Case Number: 8012-95-1

Record ID: DEH2002-HUPFP-102535
Permit Status: Permit Renewed
Active Permit: Y
Child Record Id: DEH2016-HCHEM-0120619
Trade Secret: N
Hazardous Material Type: Pure
Last Updated: 2017-01-20T00:00:00.000
Chemical Name: Dielectric Oil
Common Name: Mineral Oil
Case Number: 8012-95-1

Record ID: DEH2002-HUPFP-102535
Permit Status: Permit Renewed
Active Permit: Y
Child Record Id: DEH2016-HCHEM-0120620
Trade Secret: N
Hazardous Material Type: Pure

U C S D MAIN CAMPUS (Continued) **S102439541**

Last Updated: 2017-01-20T00:00:00.000
Chemical Name: Dielectric Oil
Common Name: Mineral Oil
Case Number: 8012-95-1

Record ID: DEH2002-HUPFP-102535
Permit Status: Permit Renewed
Active Permit: Y
Child Record Id: DEH2016-HCHEM-0120621
Trade Secret: N
Hazardous Material Type: Pure
Last Updated: 2017-01-20T00:00:00.000
Chemical Name: Dielectric Oil
Common Name: Mineral Oil
Case Number: 8012-95-1

Record ID: DEH2002-HUPFP-102535
Permit Status: Permit Renewed
Active Permit: Y
Child Record Id: DEH2016-HCHEM-0120622
Trade Secret: N
Hazardous Material Type: Pure
Last Updated: 2017-01-20T00:00:00.000
Chemical Name: Dielectric Oil
Common Name: Mineral Oil
Case Number: 8012-95-1

Record ID: DEH2002-HUPFP-102535
Permit Status: Permit Renewed
Active Permit: Y
Child Record Id: DEH2016-HCHEM-0120623
Trade Secret: N
Hazardous Material Type: Pure
Last Updated: 2017-01-20T00:00:00.000
Chemical Name: Dielectric Oil
Common Name: Mineral Oil
Case Number: 8012-95-1

Record ID: DEH2002-HUPFP-102535
Permit Status: Permit Renewed
Active Permit: Y
Child Record Id: DEH2016-HCHEM-0120624
Trade Secret: N
Hazardous Material Type: Pure
Last Updated: 2017-01-20T00:00:00.000
Chemical Name: Dielectric Oil
Common Name: Mineral Oil
Case Number: 8012-95-1

Record ID: DEH2002-HUPFP-102535
Permit Status: Permit Renewed
Active Permit: Y
Child Record Id: DEH2016-HCHEM-0120625
Trade Secret: N
Hazardous Material Type: Pure
Last Updated: 2017-01-20T00:00:00.000
Chemical Name: Hydraulic Oil

U C S D MAIN CAMPUS (Continued) **S102439541**

Common Name: Hydraulic Oil
Case Number: 8012-95-1

Record ID: DEH2002-HUPFP-102535
Permit Status: Permit Renewed
Active Permit: Y
Child Record Id: DEH2016-HCHEM-0120626
Trade Secret: N
Hazardous Material Type: Pure
Last Updated: 2017-01-20T00:00:00.000
Chemical Name: CARBON DIOXIDE
Common Name: CARBON DIOXIDE
Case Number: 124-38-9

Record ID: DEH2002-HUPFP-102535
Permit Status: Permit Renewed
Active Permit: Y
Child Record Id: DEH2016-HCHEM-0120627
Trade Secret: N
Hazardous Material Type: Pure
Last Updated: 2017-01-20T00:00:00.000
Chemical Name: Hydraulic Oil
Common Name: Hydraulic Oil
Case Number: 8012-95-1

Record ID: DEH2002-HUPFP-102535
Permit Status: Permit Renewed
Active Permit: Y
Child Record Id: DEH2016-HCHEM-0120628
Trade Secret: N
Hazardous Material Type: Pure
Last Updated: 2017-01-20T00:00:00.000
Chemical Name: NITROGEN
Common Name: NITROGEN
Case Number: 7727-37-9

Record ID: DEH2002-HUPFP-102535
Permit Status: Permit Renewed
Active Permit: Y
Child Record Id: DEH2016-HCHEM-0120629
Trade Secret: N
Hazardous Material Type: Pure
Last Updated: 2017-01-20T00:00:00.000
Chemical Name: NITROGEN
Common Name: NITROGEN
Case Number: 7727-37-9

Record ID: DEH2002-HUPFP-102535
Permit Status: Permit Renewed
Active Permit: Y
Child Record Id: DEH2016-HCHEM-0120630
Trade Secret: N
Hazardous Material Type: Pure
Last Updated: 2017-01-20T00:00:00.000
Chemical Name: OXYGEN
Common Name: OXYGEN
Case Number: 7782-44-7

U C S D MAIN CAMPUS (Continued) **S102439541**

Record ID: DEH2002-HUPFP-102535
Permit Status: Permit Renewed
Active Permit: Y
Child Record Id: DEH2016-HCHEM-0120631
Trade Secret: N
Hazardous Material Type: Pure
Last Updated: 2017-01-20T00:00:00.000
Chemical Name: CARBON DIOXIDE
Common Name: CARBON DIOXIDE
Case Number: 124-38-9

Record ID: DEH2002-HUPFP-102535
Permit Status: Permit Renewed
Active Permit: Y
Child Record Id: DEH2016-HCHEM-0120632
Trade Secret: N
Hazardous Material Type: Pure
Last Updated: 2017-01-20T00:00:00.000
Chemical Name: Hydraulic Oil
Common Name: Hydraulic Oil
Case Number: 8012-95-1

Record ID: DEH2002-HUPFP-102535
Permit Status: Permit Renewed
Active Permit: Y
Child Record Id: DEH2016-HCHEM-0120633
Trade Secret: N
Hazardous Material Type: Pure
Last Updated: 2017-01-20T00:00:00.000
Chemical Name: Hydraulic Oil
Common Name: Hydraulic Oil
Case Number: 8012-95-1

Record ID: DEH2002-HUPFP-102535
Permit Status: Permit Renewed
Active Permit: Y
Child Record Id: DEH2016-HCHEM-0120634
Trade Secret: N
Hazardous Material Type: Mixture
Last Updated: 2017-01-20T00:00:00.000
Chemical Name: 8% OXYGEN, BAL TETRAFLUOROMETHANE
Common Name: 8% OXYGEN, BAL TETRAFLUOROMETHANE
Case Number: Not reported

Record ID: DEH2002-HUPFP-102535
Permit Status: Permit Renewed
Active Permit: Y
Child Record Id: DEH2016-HCHEM-0120635
Trade Secret: N
Hazardous Material Type: Pure
Last Updated: 2017-01-20T00:00:00.000
Chemical Name: ARGON
Common Name: ARGON
Case Number: 7440-37-1

Record ID: DEH2002-HUPFP-102535
Permit Status: Permit Renewed

U C S D MAIN CAMPUS (Continued) **S102439541**

Active Permit: Y
Child Record Id: DEH2016-HCHEM-0120636
Trade Secret: N
Hazardous Material Type: Pure
Last Updated: 2017-01-20T00:00:00.000
Chemical Name: BORON TRICHLORIDE
Common Name: BORON TRICHLORIDE
Case Number: 10294-34-5

Record ID: DEH2002-HUPFP-102535
Permit Status: Permit Renewed
Active Permit: Y
Child Record Id: DEH2016-HCHEM-0120637
Trade Secret: N
Hazardous Material Type: Pure
Last Updated: 2017-01-20T00:00:00.000
Chemical Name: CARBON DIOXIDE
Common Name: CARBON DIOXIDE
Case Number: 124-38-9

Record ID: DEH2002-HUPFP-102535
Permit Status: Permit Renewed
Active Permit: Y
Child Record Id: DEH2016-HCHEM-0120638
Trade Secret: N
Hazardous Material Type: Pure
Last Updated: 2017-01-20T00:00:00.000
Chemical Name: CFREON C-318
Common Name: CFREON C-318
Case Number: 115-25-3

Record ID: DEH2002-HUPFP-102535
Permit Status: Permit Renewed
Active Permit: Y
Child Record Id: DEH2016-HCHEM-0120639
Trade Secret: N
Hazardous Material Type: Pure
Last Updated: 2017-01-20T00:00:00.000
Chemical Name: CHLORINE
Common Name: CHLORINE
Case Number: 7782-50-5

Record ID: DEH2002-HUPFP-102535
Permit Status: Permit Renewed
Active Permit: Y
Child Record Id: DEH2016-HCHEM-0120640
Trade Secret: N
Hazardous Material Type: Pure
Last Updated: 2017-01-20T00:00:00.000
Chemical Name: DIESEL
Common Name: DIESEL
Case Number: 68334-30-5

Record ID: DEH2002-HUPFP-102535
Permit Status: Permit Renewed
Active Permit: Y
Child Record Id: DEH2016-HCHEM-0120641

U C S D MAIN CAMPUS (Continued) **S102439541**

Trade Secret: N
Hazardous Material Type: Pure
Last Updated: 2017-01-20T00:00:00.000
Chemical Name: HELIUM
Common Name: HELIUM
Case Number: 7440-59-7

Record ID: DEH2002-HUPFP-102535
Permit Status: Permit Renewed
Active Permit: Y
Child Record Id: DEH2016-HCHEM-0120642
Trade Secret: N
Hazardous Material Type: Mixture
Last Updated: 2017-01-20T00:00:00.000
Chemical Name: HELIUM / NITROGEN (ANY MIX)
Common Name: HELIUM / NITROGEN (ANY MIX)
Case Number: Not reported

Record ID: DEH2002-HUPFP-102535
Permit Status: Permit Renewed
Active Permit: Y
Child Record Id: DEH2016-HCHEM-0120643
Trade Secret: N
Hazardous Material Type: Pure
Last Updated: 2017-01-20T00:00:00.000
Chemical Name: HYDROGEN
Common Name: HYDROGEN
Case Number: 1333-74-0

Record ID: DEH2002-HUPFP-102535
Permit Status: Permit Renewed
Active Permit: Y
Child Record Id: DEH2016-HCHEM-0120644
Trade Secret: N
Hazardous Material Type: Mixture
Last Updated: 2017-01-20T00:00:00.000
Chemical Name: HYDROGEN @ 10%, BALANCE ARGON
Common Name: HYDROGEN @ 10%, BALANCE ARGON
Case Number: Not reported

Record ID: DEH2002-HUPFP-102535
Permit Status: Permit Renewed
Active Permit: Y
Child Record Id: DEH2016-HCHEM-0120645
Trade Secret: N
Hazardous Material Type: Mixture
Last Updated: 2017-01-20T00:00:00.000
Chemical Name: HYDROGEN @ 5%, BALANCE NITROGEN
Common Name: HYDROGEN @ 5%, BALANCE NITROGEN
Case Number: Not reported

Record ID: DEH2002-HUPFP-102535
Permit Status: Permit Renewed
Active Permit: Y
Child Record Id: DEH2016-HCHEM-0120646
Trade Secret: N
Hazardous Material Type: Pure

U C S D MAIN CAMPUS (Continued) **S102439541**

Last Updated: 2017-01-20T00:00:00.000
Chemical Name: NITROGEN
Common Name: NITROGEN
Case Number: 7727-37-9

Record ID: DEH2002-HUPFP-102535
Permit Status: Permit Renewed
Active Permit: Y
Child Record Id: DEH2016-HCHEM-0120647
Trade Secret: N
Hazardous Material Type: Pure
Last Updated: 2017-01-20T00:00:00.000
Chemical Name: NITROGEN
Common Name: NITROGEN
Case Number: 7727-37-9

Record ID: DEH2002-HUPFP-102535
Permit Status: Permit Renewed
Active Permit: Y
Child Record Id: DEH2016-HCHEM-0120648
Trade Secret: N
Hazardous Material Type: Pure
Last Updated: 2017-01-20T00:00:00.000
Chemical Name: NITROUS OXIDE
Common Name: NITROUS OXIDE
Case Number: 10024-97-2

Record ID: DEH2002-HUPFP-102535
Permit Status: Permit Renewed
Active Permit: Y
Child Record Id: DEH2016-HCHEM-0120649
Trade Secret: N
Hazardous Material Type: Pure
Last Updated: 2017-01-20T00:00:00.000
Chemical Name: OIL
Common Name: OIL
Case Number: 8012-95-1

Record ID: DEH2002-HUPFP-102535
Permit Status: Permit Renewed
Active Permit: Y
Child Record Id: DEH2016-HCHEM-0120650
Trade Secret: N
Hazardous Material Type: Pure
Last Updated: 2017-01-20T00:00:00.000
Chemical Name: OXYGEN
Common Name: OXYGEN
Case Number: 7782-44-7

Record ID: DEH2002-HUPFP-102535
Permit Status: Permit Renewed
Active Permit: Y
Child Record Id: DEH2016-HCHEM-0120651
Trade Secret: N
Hazardous Material Type: Mixture
Last Updated: 2017-01-20T00:00:00.000
Chemical Name: OXYGEN @ 8%, BALANCE TETRAFUOROMETHANE

U C S D MAIN CAMPUS (Continued) **S102439541**

Common Name: OXYGEN @ 8%, BALANCE TETRAFUOROMETHANE
Case Number: Not reported

Record ID: DEH2002-HUPFP-102535
Permit Status: Permit Renewed
Active Permit: Y
Child Record Id: DEH2016-HCHEM-0120652
Trade Secret: N
Hazardous Material Type: Mixture
Last Updated: 2017-01-20T00:00:00.000
Chemical Name: SILANE @ < 15%; BALANCE HYDROGEN
Common Name: SILANE @ < 15%; BALANCE HYDROGEN
Case Number: Not reported

Record ID: DEH2002-HUPFP-102535
Permit Status: Permit Renewed
Active Permit: Y
Child Record Id: DEH2016-HCHEM-0120653
Trade Secret: N
Hazardous Material Type: Pure
Last Updated: 2017-01-20T00:00:00.000
Chemical Name: SULFUR HEXAFLUORIDE
Common Name: SULFUR HEXAFLUORIDE
Case Number: 2551-62-4

Record ID: DEH2002-HUPFP-102535
Permit Status: Permit Renewed
Active Permit: Y
Child Record Id: DEH2016-HCHEM-0120654
Trade Secret: N
Hazardous Material Type: Pure
Last Updated: 2017-01-20T00:00:00.000
Chemical Name: TRIFLUOROMETHANE
Common Name: TRIFLUOROMETHANE
Case Number: 75-46-7

Record ID: DEH2002-HUPFP-102535
Permit Status: Permit Renewed
Active Permit: Y
Child Record Id: DEH2016-HCHEM-0120655
Trade Secret: N
Hazardous Material Type: Pure
Last Updated: 2017-01-20T00:00:00.000
Chemical Name: Hydraulic Oil
Common Name: Hydraulic Oil
Case Number: 8012-95-1

Record ID: DEH2002-HUPFP-102535
Permit Status: Permit Renewed
Active Permit: Y
Child Record Id: DEH2016-HCHEM-0120661
Trade Secret: N
Hazardous Material Type: Pure
Last Updated: 2017-01-20T00:00:00.000
Chemical Name: ACETYLENE
Common Name: ACETYLENE
Case Number: 74-86-2

U C S D MAIN CAMPUS (Continued) **S102439541**

Record ID: DEH2002-HUPFP-102535
Permit Status: Permit Renewed
Active Permit: Y
Child Record Id: DEH2016-HCHEM-0120662
Trade Secret: N
Hazardous Material Type: Pure
Last Updated: 2017-01-20T00:00:00.000
Chemical Name: AIR COMPRESSED
Common Name: AIR COMPRESSED
Case Number: 132259-10-0

Record ID: DEH2002-HUPFP-102535
Permit Status: Permit Renewed
Active Permit: Y
Child Record Id: DEH2016-HCHEM-0120663
Trade Secret: N
Hazardous Material Type: Pure
Last Updated: 2017-01-20T00:00:00.000
Chemical Name: CARBON DIOXIDE
Common Name: CARBON DIOXIDE
Case Number: 124-38-9

Record ID: DEH2002-HUPFP-102535
Permit Status: Permit Renewed
Active Permit: Y
Child Record Id: DEH2016-HCHEM-0120664
Trade Secret: N
Hazardous Material Type: Pure
Last Updated: 2017-01-20T00:00:00.000
Chemical Name: ETHYL ALCOHOL
Common Name: ETHYL ALCOHOL
Case Number: 64-17-5

Record ID: DEH2002-HUPFP-102535
Permit Status: Permit Renewed
Active Permit: Y
Child Record Id: DEH2016-HCHEM-0120665
Trade Secret: N
Hazardous Material Type: Pure
Last Updated: 2017-01-20T00:00:00.000
Chemical Name: HYDROGEN CHLORIDE
Common Name: HYDROGEN CHLORIDE
Case Number: 7647-01-0

Record ID: DEH2002-HUPFP-102535
Permit Status: Permit Renewed
Active Permit: Y
Child Record Id: DEH2016-HCHEM-0120666
Trade Secret: N
Hazardous Material Type: Pure
Last Updated: 2017-01-20T00:00:00.000
Chemical Name: NITROGEN
Common Name: NITROGEN
Case Number: 7727-37-9

Record ID: DEH2002-HUPFP-102535
Permit Status: Permit Renewed

U C S D MAIN CAMPUS (Continued) **S102439541**

Active Permit: Y
Child Record Id: DEH2016-HCHEM-0120667
Trade Secret: N
Hazardous Material Type: Pure
Last Updated: 2017-01-20T00:00:00.000
Chemical Name: OXYGEN
Common Name: OXYGEN
Case Number: 7782-44-7

Record ID: DEH2002-HUPFP-102535
Permit Status: Permit Renewed
Active Permit: Y
Child Record Id: DEH2016-HCHEM-0120668
Trade Secret: N
Hazardous Material Type: Pure
Last Updated: 2017-01-20T00:00:00.000
Chemical Name: SODIUM CHLORIDE
Common Name: SODIUM CHLORIDE
Case Number: 7647-14-5

Record ID: DEH2002-HUPFP-102535
Permit Status: Permit Renewed
Active Permit: Y
Child Record Id: DEH2016-HCHEM-0120670
Trade Secret: N
Hazardous Material Type: Pure
Last Updated: 2017-01-20T00:00:00.000
Chemical Name: Dielectric Oil
Common Name: Mineral Oil
Case Number: 8012-95-1

Record ID: DEH2002-HUPFP-102535
Permit Status: Permit Renewed
Active Permit: Y
Child Record Id: DEH2016-HCHEM-0120671
Trade Secret: N
Hazardous Material Type: Pure
Last Updated: 2017-01-20T00:00:00.000
Chemical Name: Hydraulic Oil
Common Name: Hydraulic Oil
Case Number: 8012-95-1

Record ID: DEH2002-HUPFP-102535
Permit Status: Permit Renewed
Active Permit: Y
Child Record Id: DEH2016-HCHEM-0120672
Trade Secret: N
Hazardous Material Type: Pure
Last Updated: 2017-01-20T00:00:00.000
Chemical Name: CARBON DIOXIDE
Common Name: CARBON DIOXIDE
Case Number: 124-38-9

Record ID: DEH2002-HUPFP-102535
Permit Status: Permit Renewed
Active Permit: Y
Child Record Id: DEH2016-HCHEM-0120673

U C S D MAIN CAMPUS (Continued) **S102439541**

Trade Secret: N
Hazardous Material Type: Mixture
Last Updated: 2017-01-20T00:00:00.000
Chemical Name: CARBON DIOXIDE @ 0-20%; OXYGEN @ 0-21%; BALANCE NITROGEN
Common Name: CARBON DIOXIDE @ 0-20%; OXYGEN @ 0-21%; BALANCE NITROGEN
Case Number: Not reported

Record ID: DEH2002-HUPFP-102535
Permit Status: Permit Renewed
Active Permit: Y
Child Record Id: DEH2016-HCHEM-0120674
Trade Secret: N
Hazardous Material Type: Pure
Last Updated: 2017-01-20T00:00:00.000
Chemical Name: CARBON DIOXIDE
Common Name: CARBON DIOXIDE
Case Number: 124-38-9

Record ID: DEH2002-HUPFP-102535
Permit Status: Permit Renewed
Active Permit: Y
Child Record Id: DEH2016-HCHEM-0120675
Trade Secret: N
Hazardous Material Type: Mixture
Last Updated: 2017-01-20T00:00:00.000
Chemical Name: HYDROGEN @ 8%; CARBON DIOXIDE @10%; BALANCE NITROGEN
Common Name: HYDROGEN @ 8%; CARBON DIOXIDE @10%; BALANCE NITROGEN
Case Number: Not reported

Record ID: DEH2002-HUPFP-102535
Permit Status: Permit Renewed
Active Permit: Y
Child Record Id: DEH2016-HCHEM-0120676
Trade Secret: N
Hazardous Material Type: Pure
Last Updated: 2017-01-20T00:00:00.000
Chemical Name: NITROGEN
Common Name: NITROGEN
Case Number: 7727-37-9

Record ID: DEH2002-HUPFP-102535
Permit Status: Permit Renewed
Active Permit: Y
Child Record Id: DEH2016-HCHEM-0120677
Trade Secret: N
Hazardous Material Type: Pure
Last Updated: 2017-01-20T00:00:00.000
Chemical Name: NITROGEN
Common Name: NITROGEN
Case Number: 7727-37-9

Record ID: DEH2002-HUPFP-102535
Permit Status: Permit Renewed
Active Permit: Y
Child Record Id: DEH2016-HCHEM-0120678
Trade Secret: N
Hazardous Material Type: Pure

U C S D MAIN CAMPUS (Continued) **S102439541**

Last Updated: 2017-01-20T00:00:00.000
Chemical Name: OXYGEN
Common Name: OXYGEN
Case Number: 7782-44-7

Record ID: DEH2002-HUPFP-102535
Permit Status: Permit Renewed
Active Permit: Y
Child Record Id: DEH2016-HCHEM-0120679
Trade Secret: N
Hazardous Material Type: Mixture
Last Updated: 2017-01-20T00:00:00.000
Chemical Name: OXYGEN @ 50%; BAL CARBON DIOXIDE
Common Name: OXYGEN @ 50%; BAL CARBON DIOXIDE
Case Number: Not reported

Record ID: DEH2002-HUPFP-102535
Permit Status: Permit Renewed
Active Permit: Y
Child Record Id: DEH2016-HCHEM-0120680
Trade Secret: N
Hazardous Material Type: Pure
Last Updated: 2017-01-20T00:00:00.000
Chemical Name: 2-PROPANOL
Common Name: 2-PROPANOL
Case Number: 67-63-0

Record ID: DEH2002-HUPFP-102535
Permit Status: Permit Renewed
Active Permit: Y
Child Record Id: DEH2016-HCHEM-0120681
Trade Secret: N
Hazardous Material Type: Mixture
Last Updated: 2017-01-20T00:00:00.000
Chemical Name: 5% CARBON DIOXIDE, 21% OXYGEN, BAL AIR
Common Name: 5% CARBON DIOXIDE, 21% OXYGEN, BAL AIR
Case Number: Not reported

Record ID: DEH2002-HUPFP-102535
Permit Status: Permit Renewed
Active Permit: Y
Child Record Id: DEH2016-HCHEM-0120682
Trade Secret: N
Hazardous Material Type: Mixture
Last Updated: 2017-01-20T00:00:00.000
Chemical Name: 5% CARBON DIOXIDE, BAL NITROGEN
Common Name: 5% CARBON DIOXIDE, BAL NITROGEN
Case Number: Not reported

Record ID: DEH2002-HUPFP-102535
Permit Status: Permit Renewed
Active Permit: Y
Child Record Id: DEH2016-HCHEM-0120683
Trade Secret: N
Hazardous Material Type: Mixture
Last Updated: 2017-01-20T00:00:00.000
Chemical Name: 95% OXYGEN, 5% CARBON DIOXIDE

U C S D MAIN CAMPUS (Continued) **S102439541**

Common Name: 95% OXYGEN, 5% CARBON DIOXIDE
Case Number: Not reported

Record ID: DEH2002-HUPFP-102535
Permit Status: Permit Renewed
Active Permit: Y
Child Record Id: DEH2016-HCHEM-0120684
Trade Secret: N
Hazardous Material Type: Pure
Last Updated: 2017-01-20T00:00:00.000
Chemical Name: ACETONE
Common Name: ACETONE
Case Number: 67-64-1

Record ID: DEH2002-HUPFP-102535
Permit Status: Permit Renewed
Active Permit: Y
Child Record Id: DEH2016-HCHEM-0120685
Trade Secret: N
Hazardous Material Type: Pure
Last Updated: 2017-01-20T00:00:00.000
Chemical Name: ACETYLENE
Common Name: ACETYLENE
Case Number: 74-86-2

Record ID: DEH2002-HUPFP-102535
Permit Status: Permit Renewed
Active Permit: Y
Child Record Id: DEH2016-HCHEM-0120686
Trade Secret: N
Hazardous Material Type: Pure
Last Updated: 2017-01-20T00:00:00.000
Chemical Name: AIR COMPRESSED
Common Name: AIR COMPRESSED
Case Number: 132259-10-0

Record ID: DEH2002-HUPFP-102535
Permit Status: Permit Renewed
Active Permit: Y
Child Record Id: DEH2016-HCHEM-0120687
Trade Secret: N
Hazardous Material Type: Pure
Last Updated: 2017-01-20T00:00:00.000
Chemical Name: ARGON
Common Name: ARGON
Case Number: 7440-37-1

Record ID: DEH2002-HUPFP-102535
Permit Status: Permit Renewed
Active Permit: Y
Child Record Id: DEH2016-HCHEM-0120688
Trade Secret: N
Hazardous Material Type: Pure
Last Updated: 2017-01-20T00:00:00.000
Chemical Name: CARBON DIOXIDE
Common Name: CARBON DIOXIDE
Case Number: 124-38-9

U C S D MAIN CAMPUS (Continued) **S102439541**

Record ID:	DEH2002-HUPFP-102535
Permit Status:	Permit Renewed
Active Permit:	Y
Child Record Id:	DEH2016-HCHEM-0120689
Trade Secret:	N
Hazardous Material Type:	Mixture
Last Updated:	2017-01-20T00:00:00.000
Chemical Name:	CARBON DIOXIDE @ 0-20%; OXYGEN @ 0-21%; BALANCE NITROGEN
Common Name:	CARBON DIOXIDE @ 0-20%; OXYGEN @ 0-21%; BALANCE NITROGEN
Case Number:	Not reported

Record ID:	DEH2002-HUPFP-102535
Permit Status:	Permit Renewed
Active Permit:	Y
Child Record Id:	DEH2016-HCHEM-0120690
Trade Secret:	N
Hazardous Material Type:	Mixture
Last Updated:	2017-01-20T00:00:00.000
Chemical Name:	CARBON DIOXIDE < 30%; BALANCE NITROGEN
Common Name:	CARBON DIOXIDE < 30%; BALANCE NITROGEN
Case Number:	Not reported

Record ID:	DEH2002-HUPFP-102535
Permit Status:	Permit Renewed
Active Permit:	Y
Child Record Id:	DEH2016-HCHEM-0120691
Trade Secret:	N
Hazardous Material Type:	Pure
Last Updated:	2017-01-20T00:00:00.000
Chemical Name:	ETHYL ALCOHOL
Common Name:	ETHYL ALCOHOL
Case Number:	64-17-5

Record ID:	DEH2002-HUPFP-102535
Permit Status:	Permit Renewed
Active Permit:	Y
Child Record Id:	DEH2016-HCHEM-0120692
Trade Secret:	N
Hazardous Material Type:	Pure
Last Updated:	2017-01-20T00:00:00.000
Chemical Name:	FORMALDEHYDE
Common Name:	FORMALDEHYDE
Case Number:	50-00-0

Record ID:	DEH2002-HUPFP-102535
Permit Status:	Permit Renewed
Active Permit:	Y
Child Record Id:	DEH2016-HCHEM-0120693
Trade Secret:	N
Hazardous Material Type:	Pure
Last Updated:	2017-01-20T00:00:00.000
Chemical Name:	HELIUM
Common Name:	HELIUM
Case Number:	7440-59-7

Record ID:	DEH2002-HUPFP-102535
Permit Status:	Permit Renewed

U C S D MAIN CAMPUS (Continued) **S102439541**

Active Permit: Y
Child Record Id: DEH2016-HCHEM-0120694
Trade Secret: N
Hazardous Material Type: Pure
Last Updated: 2017-01-20T00:00:00.000
Chemical Name: Hydraulic Oil
Common Name: Hydraulic Oil
Case Number: 8012-95-1

Record ID: DEH2002-HUPFP-102535
Permit Status: Permit Renewed
Active Permit: Y
Child Record Id: DEH2016-HCHEM-0120695
Trade Secret: N
Hazardous Material Type: Pure
Last Updated: 2017-01-20T00:00:00.000
Chemical Name: HYDROGEN CHLORIDE
Common Name: HYDROGEN CHLORIDE
Case Number: 7647-01-0

Record ID: DEH2002-HUPFP-102535
Permit Status: Permit Renewed
Active Permit: Y
Child Record Id: DEH2016-HCHEM-0120696
Trade Secret: N
Hazardous Material Type: Pure
Last Updated: 2017-01-20T00:00:00.000
Chemical Name: METHANE
Common Name: METHANE
Case Number: 74-82-8

Record ID: DEH2002-HUPFP-102535
Permit Status: Permit Renewed
Active Permit: Y
Child Record Id: DEH2016-HCHEM-0120697
Trade Secret: N
Hazardous Material Type: Pure
Last Updated: 2017-01-20T00:00:00.000
Chemical Name: METHYL ALCOHOL
Common Name: METHYL ALCOHOL
Case Number: 67-56-1

Record ID: DEH2002-HUPFP-102535
Permit Status: Permit Renewed
Active Permit: Y
Child Record Id: DEH2016-HCHEM-0120698
Trade Secret: N
Hazardous Material Type: Pure
Last Updated: 2017-01-20T00:00:00.000
Chemical Name: Dielectric Oil
Common Name: Mineral Oil
Case Number: 8012-95-1

Record ID: DEH2002-HUPFP-102535
Permit Status: Permit Renewed
Active Permit: Y
Child Record Id: DEH2016-HCHEM-0120699

U C S D MAIN CAMPUS (Continued) **S102439541**

Trade Secret: N
Hazardous Material Type: Pure
Last Updated: 2017-01-20T00:00:00.000
Chemical Name: NITROGEN
Common Name: NITROGEN
Case Number: 7727-37-9

Record ID: DEH2002-HUPFP-102535
Permit Status: Permit Renewed
Active Permit: Y
Child Record Id: DEH2016-HCHEM-0120700
Trade Secret: N
Hazardous Material Type: Pure
Last Updated: 2017-01-20T00:00:00.000
Chemical Name: NITROGEN
Common Name: NITROGEN
Case Number: 7727-37-9

Record ID: DEH2002-HUPFP-102535
Permit Status: Permit Renewed
Active Permit: Y
Child Record Id: DEH2016-HCHEM-0120701
Trade Secret: N
Hazardous Material Type: Pure
Last Updated: 2017-01-20T00:00:00.000
Chemical Name: OIL
Common Name: OIL
Case Number: 8012-95-1

Record ID: DEH2002-HUPFP-102535
Permit Status: Permit Renewed
Active Permit: Y
Child Record Id: DEH2016-HCHEM-0120702
Trade Secret: N
Hazardous Material Type: Pure
Last Updated: 2017-01-20T00:00:00.000
Chemical Name: OXYGEN
Common Name: OXYGEN
Case Number: 7782-44-7

Record ID: DEH2002-HUPFP-102535
Permit Status: Permit Renewed
Active Permit: Y
Child Record Id: DEH2016-HCHEM-0120703
Trade Secret: N
Hazardous Material Type: Pure
Last Updated: 2017-01-20T00:00:00.000
Chemical Name: OXYGEN
Common Name: OXYGEN
Case Number: 7782-44-7

Record ID: DEH2002-HUPFP-102535
Permit Status: Permit Renewed
Active Permit: Y
Child Record Id: DEH2016-HCHEM-0120704
Trade Secret: N
Hazardous Material Type: Pure

U C S D MAIN CAMPUS (Continued) **S102439541**

Last Updated: 2017-01-20T00:00:00.000
Chemical Name: SULFUR HEXAFLUORIDE
Common Name: SULFUR HEXAFLUORIDE
Case Number: 2551-62-4

Record ID: DEH2002-HUPFP-102535
Permit Status: Permit Renewed
Active Permit: Y
Child Record Id: DEH2016-HCHEM-0120705
Trade Secret: N
Hazardous Material Type: Pure
Last Updated: 2017-01-20T00:00:00.000
Chemical Name: TRIZMA BASE
Common Name: TRIZMA BASE
Case Number: 77-86-1

Record ID: DEH2002-HUPFP-102535
Permit Status: Permit Renewed
Active Permit: Y
Child Record Id: DEH2016-HCHEM-0120706
Trade Secret: N
Hazardous Material Type: Pure
Last Updated: 2017-01-20T00:00:00.000
Chemical Name: CARBON DIOXIDE
Common Name: CARBON DIOXIDE
Case Number: 124-38-9

Record ID: DEH2002-HUPFP-102535
Permit Status: Permit Renewed
Active Permit: Y
Child Record Id: DEH2016-HCHEM-0120707
Trade Secret: N
Hazardous Material Type: Pure
Last Updated: 2017-01-20T00:00:00.000
Chemical Name: DIESEL
Common Name: DIESEL
Case Number: 68334-30-5

Record ID: DEH2002-HUPFP-102535
Permit Status: Permit Renewed
Active Permit: Y
Child Record Id: DEH2016-HCHEM-0120708
Trade Secret: N
Hazardous Material Type: Pure
Last Updated: 2017-01-20T00:00:00.000
Chemical Name: Hydraulic Oil
Common Name: Hydraulic Oil
Case Number: 8012-95-1

Record ID: DEH2002-HUPFP-102535
Permit Status: Permit Renewed
Active Permit: Y
Child Record Id: DEH2016-HCHEM-0120709
Trade Secret: N
Hazardous Material Type: Pure
Last Updated: 2017-01-20T00:00:00.000
Chemical Name: Dielectric Oil

U C S D MAIN CAMPUS (Continued) **S102439541**

Common Name: Mineral Oil
Case Number: 8012-95-1

Record ID: DEH2002-HUPFP-102535
Permit Status: Permit Renewed
Active Permit: Y
Child Record Id: DEH2016-HCHEM-0120710
Trade Secret: N
Hazardous Material Type: Pure
Last Updated: 2017-01-20T00:00:00.000
Chemical Name: OIL
Common Name: OIL
Case Number: 8012-95-1

Record ID: DEH2002-HUPFP-102535
Permit Status: Permit Renewed
Active Permit: Y
Child Record Id: DEH2016-HCHEM-0120711
Trade Secret: N
Hazardous Material Type: Pure
Last Updated: 2017-01-20T00:00:00.000
Chemical Name: OXYGEN
Common Name: OXYGEN
Case Number: 7782-44-7

Record ID: DEH2002-HUPFP-102535
Permit Status: Permit Renewed
Active Permit: Y
Child Record Id: DEH2016-HCHEM-0120712
Trade Secret: N
Hazardous Material Type: Pure
Last Updated: 2017-01-20T00:00:00.000
Chemical Name: PROPANE
Common Name: PROPANE
Case Number: 74-98-6

Record ID: DEH2002-HUPFP-102535
Permit Status: Permit Renewed
Active Permit: Y
Child Record Id: DEH2016-HCHEM-0120713
Trade Secret: N
Hazardous Material Type: Mixture
Last Updated: 2017-01-20T00:00:00.000
Chemical Name: 5% CARBON DIOXIDE, 21% OXYGEN, BAL AIR
Common Name: 5% CARBON DIOXIDE, 21% OXYGEN, BAL AIR
Case Number: Not reported

Record ID: DEH2002-HUPFP-102535
Permit Status: Permit Renewed
Active Permit: Y
Child Record Id: DEH2016-HCHEM-0120714
Trade Secret: N
Hazardous Material Type: Pure
Last Updated: 2017-01-20T00:00:00.000
Chemical Name: AIR COMPRESSED
Common Name: AIR COMPRESSED
Case Number: 132259-10-0

U C S D MAIN CAMPUS (Continued) **S102439541**

Record ID:	DEH2002-HUPFP-102535
Permit Status:	Permit Renewed
Active Permit:	Y
Child Record Id:	DEH2016-HCHEM-0120715
Trade Secret:	N
Hazardous Material Type:	Pure
Last Updated:	2017-01-20T00:00:00.000
Chemical Name:	CARBON DIOXIDE
Common Name:	CARBON DIOXIDE
Case Number:	124-38-9

Record ID:	DEH2002-HUPFP-102535
Permit Status:	Permit Renewed
Active Permit:	Y
Child Record Id:	DEH2016-HCHEM-0120716
Trade Secret:	N
Hazardous Material Type:	Mixture
Last Updated:	2017-01-20T00:00:00.000
Chemical Name:	CARBON DIOXIDE @ < 50%; BALANCE ARGON
Common Name:	CARBON DIOXIDE @ < 50%; BALANCE ARGON
Case Number:	Not reported

Record ID:	DEH2002-HUPFP-102535
Permit Status:	Permit Renewed
Active Permit:	Y
Child Record Id:	DEH2016-HCHEM-0120717
Trade Secret:	N
Hazardous Material Type:	Mixture
Last Updated:	2017-01-20T00:00:00.000
Chemical Name:	CARBON DIOXIDE @ 0-20%; OXYGEN @ 0-21%; BALANCE NITROGEN
Common Name:	CARBON DIOXIDE @ 0-20%; OXYGEN @ 0-21%; BALANCE NITROGEN
Case Number:	Not reported

Record ID:	DEH2002-HUPFP-102535
Permit Status:	Permit Renewed
Active Permit:	Y
Child Record Id:	DEH2016-HCHEM-0120718
Trade Secret:	N
Hazardous Material Type:	Mixture
Last Updated:	2017-01-20T00:00:00.000
Chemical Name:	CARBON DIOXIDE @ 5%; BAL OXYGEN
Common Name:	CARBON DIOXIDE @ 5%; BAL OXYGEN
Case Number:	Not reported

Record ID:	DEH2002-HUPFP-102535
Permit Status:	Permit Renewed
Active Permit:	Y
Child Record Id:	DEH2016-HCHEM-0120719
Trade Secret:	N
Hazardous Material Type:	Pure
Last Updated:	2017-01-20T00:00:00.000
Chemical Name:	ETHYL ALCOHOL
Common Name:	ETHYL ALCOHOL
Case Number:	64-17-5

Record ID:	DEH2002-HUPFP-102535
Permit Status:	Permit Renewed

U C S D MAIN CAMPUS (Continued) **S102439541**

Active Permit: Y
Child Record Id: DEH2016-HCHEM-0120720
Trade Secret: N
Hazardous Material Type: Pure
Last Updated: 2017-01-20T00:00:00.000
Chemical Name: FORMALDEHYDE
Common Name: FORMALDEHYDE
Case Number: 50-00-0

Record ID: DEH2002-HUPFP-102535
Permit Status: Permit Renewed
Active Permit: Y
Child Record Id: DEH2016-HCHEM-0120721
Trade Secret: N
Hazardous Material Type: Pure
Last Updated: 2017-01-20T00:00:00.000
Chemical Name: HELIUM
Common Name: HELIUM
Case Number: 7440-59-7

Record ID: DEH2002-HUPFP-102535
Permit Status: Permit Renewed
Active Permit: Y
Child Record Id: DEH2016-HCHEM-0120722
Trade Secret: N
Hazardous Material Type: Pure
Last Updated: 2017-01-20T00:00:00.000
Chemical Name: HYDROGEN
Common Name: HYDROGEN
Case Number: 1333-74-0

Record ID: DEH2002-HUPFP-102535
Permit Status: Permit Renewed
Active Permit: Y
Child Record Id: DEH2016-HCHEM-0120723
Trade Secret: N
Hazardous Material Type: Pure
Last Updated: 2017-01-20T00:00:00.000
Chemical Name: METHYL ALCOHOL
Common Name: METHYL ALCOHOL
Case Number: 67-56-1

Record ID: DEH2002-HUPFP-102535
Permit Status: Permit Renewed
Active Permit: Y
Child Record Id: DEH2016-HCHEM-0120724
Trade Secret: N
Hazardous Material Type: Pure
Last Updated: 2017-01-20T00:00:00.000
Chemical Name: Dielectric Oil
Common Name: Mineral Oil
Case Number: 8012-95-1

Record ID: DEH2002-HUPFP-102535
Permit Status: Permit Renewed
Active Permit: Y
Child Record Id: DEH2016-HCHEM-0120725

U C S D MAIN CAMPUS (Continued) **S102439541**

Trade Secret: N
Hazardous Material Type: Pure
Last Updated: 2017-01-20T00:00:00.000
Chemical Name: NITROGEN
Common Name: NITROGEN
Case Number: 7727-37-9

Record ID: DEH2002-HUPFP-102535
Permit Status: Permit Renewed
Active Permit: Y
Child Record Id: DEH2016-HCHEM-0120726
Trade Secret: N
Hazardous Material Type: Pure
Last Updated: 2017-01-20T00:00:00.000
Chemical Name: NITROGEN
Common Name: NITROGEN
Case Number: 7727-37-9

Record ID: DEH2002-HUPFP-102535
Permit Status: Permit Renewed
Active Permit: Y
Child Record Id: DEH2016-HCHEM-0120727
Trade Secret: N
Hazardous Material Type: Pure
Last Updated: 2017-01-20T00:00:00.000
Chemical Name: OXYGEN
Common Name: OXYGEN
Case Number: 7782-44-7

Record ID: DEH2002-HUPFP-102535
Permit Status: Permit Renewed
Active Permit: Y
Child Record Id: DEH2016-HCHEM-0120728
Trade Secret: N
Hazardous Material Type: Pure
Last Updated: 2017-01-20T00:00:00.000
Chemical Name: SULFUR HEXAFLUORIDE
Common Name: SULFUR HEXAFLUORIDE
Case Number: 2551-62-4

Record ID: DEH2002-HUPFP-102535
Permit Status: Permit Renewed
Active Permit: Y
Child Record Id: DEH2016-HCHEM-0120729
Trade Secret: N
Hazardous Material Type: Pure
Last Updated: 2017-01-20T00:00:00.000
Chemical Name: Hydraulic Oil
Common Name: Hydraulic Oil
Case Number: 8012-95-1

Record ID: DEH2002-HUPFP-102535
Permit Status: Permit Renewed
Active Permit: Y
Child Record Id: DEH2016-HCHEM-0120730
Trade Secret: N
Hazardous Material Type: Pure

U C S D MAIN CAMPUS (Continued) **S102439541**

Last Updated: 2017-01-20T00:00:00.000
Chemical Name: DIESEL
Common Name: DIESEL
Case Number: 68334-30-5

Record ID: DEH2002-HUPFP-102535
Permit Status: Permit Renewed
Active Permit: Y
Child Record Id: DEH2016-HCHEM-0120731
Trade Secret: N
Hazardous Material Type: Pure
Last Updated: 2017-01-20T00:00:00.000
Chemical Name: Dielectric Oil
Common Name: Mineral Oil
Case Number: 8012-95-1

Record ID: DEH2002-HUPFP-102535
Permit Status: Permit Renewed
Active Permit: Y
Child Record Id: DEH2016-HCHEM-0120732
Trade Secret: N
Hazardous Material Type: Pure
Last Updated: 2017-01-20T00:00:00.000
Chemical Name: DIESEL
Common Name: DIESEL
Case Number: 68334-30-5

Record ID: DEH2002-HUPFP-102535
Permit Status: Permit Renewed
Active Permit: Y
Child Record Id: DEH2016-HCHEM-0120733
Trade Secret: N
Hazardous Material Type: Pure
Last Updated: 2017-01-20T00:00:00.000
Chemical Name: Dielectric Oil
Common Name: Mineral Oil
Case Number: 8012-95-1

Record ID: DEH2002-HUPFP-102535
Permit Status: Permit Renewed
Active Permit: Y
Child Record Id: DEH2016-HCHEM-0120734
Trade Secret: N
Hazardous Material Type: Pure
Last Updated: 2017-01-20T00:00:00.000
Chemical Name: ACETYLENE
Common Name: ACETYLENE
Case Number: 74-86-2

Record ID: DEH2002-HUPFP-102535
Permit Status: Permit Renewed
Active Permit: Y
Child Record Id: DEH2016-HCHEM-0120735
Trade Secret: N
Hazardous Material Type: Pure
Last Updated: 2017-01-20T00:00:00.000
Chemical Name: OIL

U C S D MAIN CAMPUS (Continued) **S102439541**

Common Name: OIL
Case Number: 8012-95-1

Record ID: DEH2002-HUPFP-102535
Permit Status: Permit Renewed
Active Permit: Y
Child Record Id: DEH2016-HCHEM-0120736
Trade Secret: N
Hazardous Material Type: Pure
Last Updated: 2017-01-20T00:00:00.000
Chemical Name: OXYGEN
Common Name: OXYGEN
Case Number: 7782-44-7

Record ID: DEH2002-HUPFP-102535
Permit Status: Permit Renewed
Active Permit: Y
Child Record Id: DEH2016-HCHEM-0120737
Trade Secret: N
Hazardous Material Type: Pure
Last Updated: 2017-01-20T00:00:00.000
Chemical Name: DIESEL
Common Name: DIESEL
Case Number: 68334-30-5

Record ID: DEH2002-HUPFP-102535
Permit Status: Permit Renewed
Active Permit: Y
Child Record Id: DEH2016-HCHEM-0120738
Trade Secret: N
Hazardous Material Type: Pure
Last Updated: 2017-01-20T00:00:00.000
Chemical Name: Dielectric Oil
Common Name: Mineral Oil
Case Number: 8012-95-1

Record ID: DEH2002-HUPFP-102535
Permit Status: Permit Renewed
Active Permit: Y
Child Record Id: DEH2016-HCHEM-0120739
Trade Secret: N
Hazardous Material Type: Pure
Last Updated: 2017-01-20T00:00:00.000
Chemical Name: NITROGEN
Common Name: NITROGEN
Case Number: 7727-37-9

Record ID: DEH2002-HUPFP-102535
Permit Status: Permit Renewed
Active Permit: Y
Child Record Id: DEH2016-HCHEM-0120740
Trade Secret: N
Hazardous Material Type: Pure
Last Updated: 2017-01-20T00:00:00.000
Chemical Name: DIESEL
Common Name: DIESEL
Case Number: 68334-30-5

U C S D MAIN CAMPUS (Continued) **S102439541**

Record ID: DEH2002-HUPFP-102535
Permit Status: Permit Renewed
Active Permit: Y
Child Record Id: DEH2016-HCHEM-0120741
Trade Secret: N
Hazardous Material Type: Pure
Last Updated: 2017-01-20T00:00:00.000
Chemical Name: ETHYLENE GLYCOL
Common Name: ETHYLENE GLYCOL
Case Number: 107-21-1

Record ID: DEH2002-HUPFP-102535
Permit Status: Permit Renewed
Active Permit: Y
Child Record Id: DEH2016-HCHEM-0120742
Trade Secret: N
Hazardous Material Type: Pure
Last Updated: 2017-01-20T00:00:00.000
Chemical Name: GASOLINE
Common Name: GASOLINE
Case Number: 8006-61-9

Record ID: DEH2002-HUPFP-102535
Permit Status: Permit Renewed
Active Permit: Y
Child Record Id: DEH2016-HCHEM-0120743
Trade Secret: N
Hazardous Material Type: Pure
Last Updated: 2017-01-20T00:00:00.000
Chemical Name: OIL
Common Name: OIL
Case Number: 8012-95-1

Record ID: DEH2002-HUPFP-102535
Permit Status: Permit Renewed
Active Permit: Y
Child Record Id: DEH2016-HCHEM-0120744
Trade Secret: N
Hazardous Material Type: Pure
Last Updated: 2017-01-20T00:00:00.000
Chemical Name: OXYGEN
Common Name: OXYGEN
Case Number: 7782-44-7

Record ID: DEH2002-HUPFP-102535
Permit Status: Permit Renewed
Active Permit: Y
Child Record Id: DEH2016-HCHEM-0120745
Trade Secret: N
Hazardous Material Type: Pure
Last Updated: 2017-01-20T00:00:00.000
Chemical Name: PETROLEUM DISTILLATES
Common Name: PETROLEUM DISTILLATES
Case Number: 64742-55-8

Record ID: DEH2002-HUPFP-102535
Permit Status: Permit Renewed

U C S D MAIN CAMPUS (Continued) **S102439541**

Active Permit: Y
Child Record Id: DEH2016-HCHEM-0120746
Trade Secret: N
Hazardous Material Type: Pure
Last Updated: 2017-01-20T00:00:00.000
Chemical Name: 1,1,1,2-TETRAFLUOROETHANE
Common Name: 1,1,1,2-TETRAFLUOROETHANE
Case Number: 811-97-2

Record ID: DEH2002-HUPFP-102535
Permit Status: Permit Renewed
Active Permit: Y
Child Record Id: DEH2016-HCHEM-0120747
Trade Secret: N
Hazardous Material Type: Pure
Last Updated: 2017-01-20T00:00:00.000
Chemical Name: ACETYLENE
Common Name: ACETYLENE
Case Number: 74-86-2

Record ID: DEH2002-HUPFP-102535
Permit Status: Permit Renewed
Active Permit: Y
Child Record Id: DEH2016-HCHEM-0120748
Trade Secret: N
Hazardous Material Type: Pure
Last Updated: 2017-01-20T00:00:00.000
Chemical Name: ARGON
Common Name: ARGON
Case Number: 7440-37-1

Record ID: DEH2002-HUPFP-102535
Permit Status: Permit Renewed
Active Permit: Y
Child Record Id: DEH2016-HCHEM-0120749
Trade Secret: N
Hazardous Material Type: Mixture
Last Updated: 2017-01-20T00:00:00.000
Chemical Name: CARBON DIOXIDE @ < 50%; BALANCE ARGON
Common Name: CARBON DIOXIDE @ < 50%; BALANCE ARGON
Case Number: Not reported

Record ID: DEH2002-HUPFP-102535
Permit Status: Permit Renewed
Active Permit: Y
Child Record Id: DEH2016-HCHEM-0120750
Trade Secret: N
Hazardous Material Type: Pure
Last Updated: 2017-01-20T00:00:00.000
Chemical Name: CHLORODIFLUOROMETHANE
Common Name: CHLORODIFLUOROMETHANE
Case Number: 75-45-6

Record ID: DEH2002-HUPFP-102535
Permit Status: Permit Renewed
Active Permit: Y
Child Record Id: DEH2016-HCHEM-0120751

U C S D MAIN CAMPUS (Continued) **S102439541**

Trade Secret: N
Hazardous Material Type: Pure
Last Updated: 2017-01-20T00:00:00.000
Chemical Name: Dielectric Oil
Common Name: Mineral Oil
Case Number: 8012-95-1

Record ID: DEH2002-HUPFP-102535
Permit Status: Permit Renewed
Active Permit: Y
Child Record Id: DEH2016-HCHEM-0120752
Trade Secret: N
Hazardous Material Type: Mixture
Last Updated: 2017-01-20T00:00:00.000
Chemical Name: PAINT
Common Name: PAINT
Case Number: Not reported

Record ID: DEH2002-HUPFP-102535
Permit Status: Permit Renewed
Active Permit: Y
Child Record Id: DEH2016-HCHEM-0120753
Trade Secret: N
Hazardous Material Type: Pure
Last Updated: 2017-01-20T00:00:00.000
Chemical Name: STODDARD SOLVENT
Common Name: STODDARD SOLVENT
Case Number: 8052-41-3

Record ID: DEH2002-HUPFP-102535
Permit Status: Permit Renewed
Active Permit: Y
Child Record Id: DEH2016-HCHEM-0120754
Trade Secret: N
Hazardous Material Type: Pure
Last Updated: 2017-01-20T00:00:00.000
Chemical Name: DIESEL
Common Name: DIESEL
Case Number: 68334-30-5

Record ID: DEH2002-HUPFP-102535
Permit Status: Permit Renewed
Active Permit: Y
Child Record Id: DEH2016-HCHEM-0120755
Trade Secret: N
Hazardous Material Type: Pure
Last Updated: 2017-01-20T00:00:00.000
Chemical Name: CARBON DIOXIDE
Common Name: CARBON DIOXIDE
Case Number: 124-38-9

Record ID: DEH2002-HUPFP-102535
Permit Status: Permit Renewed
Active Permit: Y
Child Record Id: DEH2016-HCHEM-0120756
Trade Secret: N
Hazardous Material Type: Pure

U C S D MAIN CAMPUS (Continued) **S102439541**

Last Updated: 2017-01-20T00:00:00.000
Chemical Name: Dielectric Oil
Common Name: Mineral Oil
Case Number: 8012-95-1

Record ID: DEH2002-HUPFP-102535
Permit Status: Permit Renewed
Active Permit: Y
Child Record Id: DEH2016-HCHEM-0120757
Trade Secret: N
Hazardous Material Type: Pure
Last Updated: 2017-01-20T00:00:00.000
Chemical Name: MURIATIC ACID 6.6% concentration
Common Name: MURIATIC ACID 6.6%
Case Number: Not reported

Record ID: DEH2002-HUPFP-102535
Permit Status: Permit Renewed
Active Permit: Y
Child Record Id: DEH2016-HCHEM-0120758
Trade Secret: N
Hazardous Material Type: Pure
Last Updated: 2017-01-20T00:00:00.000
Chemical Name: SODIUM BICARBONATE
Common Name: SODIUM BICARBONATE
Case Number: 144-55-8

Record ID: DEH2002-HUPFP-102535
Permit Status: Permit Renewed
Active Permit: Y
Child Record Id: DEH2016-HCHEM-0120759
Trade Secret: N
Hazardous Material Type: Pure
Last Updated: 2017-01-20T00:00:00.000
Chemical Name: SODIUM HYPOCHLORITE 13.5% Concentration
Common Name: SODIUM HYPOCHLORITE 13.5%
Case Number: Not reported

Record ID: DEH2002-HUPFP-102535
Permit Status: Permit Renewed
Active Permit: Y
Child Record Id: DEH2016-HCHEM-0120760
Trade Secret: N
Hazardous Material Type: Pure
Last Updated: 2017-01-20T00:00:00.000
Chemical Name: Hydraulic Oil
Common Name: Hydraulic Oil
Case Number: 8012-95-1

Record ID: DEH2002-HUPFP-102535
Permit Status: Permit Renewed
Active Permit: Y
Child Record Id: DEH2016-HCHEM-0120761
Trade Secret: N
Hazardous Material Type: Pure
Last Updated: 2017-01-20T00:00:00.000
Chemical Name: Dielectric Oil

U C S D MAIN CAMPUS (Continued) **S102439541**

Common Name: Mineral Oil
Case Number: 8012-95-1

Record ID: DEH2002-HUPFP-102535
Permit Status: Permit Renewed
Active Permit: Y
Child Record Id: DEH2016-HCHEM-0120762
Trade Secret: N
Hazardous Material Type: Pure
Last Updated: 2017-01-20T00:00:00.000
Chemical Name: AIR COMPRESSED
Common Name: AIR COMPRESSED
Case Number: 132259-10-0

Record ID: DEH2002-HUPFP-102535
Permit Status: Permit Renewed
Active Permit: Y
Child Record Id: DEH2016-HCHEM-0120763
Trade Secret: N
Hazardous Material Type: Pure
Last Updated: 2017-01-20T00:00:00.000
Chemical Name: CARBON DIOXIDE
Common Name: CARBON DIOXIDE
Case Number: 124-38-9

Record ID: DEH2002-HUPFP-102535
Permit Status: Permit Renewed
Active Permit: Y
Child Record Id: DEH2016-HCHEM-0120780
Trade Secret: N
Hazardous Material Type: Pure
Last Updated: 2017-01-20T00:00:00.000
Chemical Name: OIL
Common Name: OIL
Case Number: 8012-95-1

Record ID: DEH2002-HUPFP-102535
Permit Status: Permit Renewed
Active Permit: Y
Child Record Id: DEH2016-HCHEM-0120764
Trade Secret: N
Hazardous Material Type: Mixture
Last Updated: 2017-01-20T00:00:00.000
Chemical Name: CARBON DIOXIDE @ 0-50%; OXYGEN, 0-25%; BALANCE NITROGEN
Common Name: CARBON DIOXIDE @ 0-50%; OXYGEN, 0-25%; BALANCE NITROGEN
Case Number: Not reported

Record ID: DEH2002-HUPFP-102535
Permit Status: Permit Renewed
Active Permit: Y
Child Record Id: DEH2016-HCHEM-0120765
Trade Secret: N
Hazardous Material Type: Pure
Last Updated: 2017-01-20T00:00:00.000
Chemical Name: ETHYL ALCOHOL
Common Name: ETHYL ALCOHOL
Case Number: 64-17-5

U C S D MAIN CAMPUS (Continued) **S102439541**

Record ID: DEH2002-HUPFP-102535
Permit Status: Permit Renewed
Active Permit: Y
Child Record Id: DEH2016-HCHEM-0120766
Trade Secret: N
Hazardous Material Type: Pure
Last Updated: 2017-01-20T00:00:00.000
Chemical Name: HELIUM
Common Name: HELIUM
Case Number: 7440-59-7

Record ID: DEH2002-HUPFP-102535
Permit Status: Permit Renewed
Active Permit: Y
Child Record Id: DEH2016-HCHEM-0120767
Trade Secret: N
Hazardous Material Type: Pure
Last Updated: 2017-01-20T00:00:00.000
Chemical Name: Hydraulic Oil
Common Name: Hydraulic Oil
Case Number: 8012-95-1

Record ID: DEH2002-HUPFP-102535
Permit Status: Permit Renewed
Active Permit: Y
Child Record Id: DEH2016-HCHEM-0120768
Trade Secret: N
Hazardous Material Type: Pure
Last Updated: 2017-01-20T00:00:00.000
Chemical Name: NITROGEN
Common Name: NITROGEN
Case Number: 7727-37-9

Record ID: DEH2002-HUPFP-102535
Permit Status: Permit Renewed
Active Permit: Y
Child Record Id: DEH2016-HCHEM-0120769
Trade Secret: N
Hazardous Material Type: Pure
Last Updated: 2017-01-20T00:00:00.000
Chemical Name: NITROGEN
Common Name: NITROGEN
Case Number: 7727-37-9

Record ID: DEH2002-HUPFP-102535
Permit Status: Permit Renewed
Active Permit: Y
Child Record Id: DEH2016-HCHEM-0120770
Trade Secret: N
Hazardous Material Type: Pure
Last Updated: 2017-01-20T00:00:00.000
Chemical Name: OIL
Common Name: OIL
Case Number: 8012-95-1

Record ID: DEH2002-HUPFP-102535
Permit Status: Permit Renewed

U C S D MAIN CAMPUS (Continued) **S102439541**

Active Permit: Y
Child Record Id: DEH2016-HCHEM-0120771
Trade Secret: N
Hazardous Material Type: Pure
Last Updated: 2017-01-20T00:00:00.000
Chemical Name: OXYGEN
Common Name: OXYGEN
Case Number: 7782-44-7

Record ID: DEH2002-HUPFP-102535
Permit Status: Permit Renewed
Active Permit: Y
Child Record Id: DEH2016-HCHEM-0120772
Trade Secret: N
Hazardous Material Type: Mixture
Last Updated: 2017-01-20T00:00:00.000
Chemical Name: AMMONIA @ <10%; BALANCE AIR
Common Name: AMMONIA @ <10%; BALANCE AIR
Case Number: Not reported

Record ID: DEH2002-HUPFP-102535
Permit Status: Permit Renewed
Active Permit: Y
Child Record Id: DEH2016-HCHEM-0120773
Trade Secret: N
Hazardous Material Type: Pure
Last Updated: 2017-01-20T00:00:00.000
Chemical Name: ARGON
Common Name: ARGON
Case Number: 7440-37-1

Record ID: DEH2002-HUPFP-102535
Permit Status: Permit Renewed
Active Permit: Y
Child Record Id: DEH2016-HCHEM-0120774
Trade Secret: N
Hazardous Material Type: Pure
Last Updated: 2017-01-20T00:00:00.000
Chemical Name: HELIUM
Common Name: HELIUM
Case Number: 7440-59-7

Record ID: DEH2002-HUPFP-102535
Permit Status: Permit Renewed
Active Permit: Y
Child Record Id: DEH2016-HCHEM-0120775
Trade Secret: N
Hazardous Material Type: Pure
Last Updated: 2017-01-20T00:00:00.000
Chemical Name: HELIUM
Common Name: HELIUM
Case Number: 7440-59-7

Record ID: DEH2002-HUPFP-102535
Permit Status: Permit Renewed
Active Permit: Y
Child Record Id: DEH2016-HCHEM-0120776

U C S D MAIN CAMPUS (Continued) **S102439541**

Trade Secret: N
Hazardous Material Type: Pure
Last Updated: 2017-01-20T00:00:00.000
Chemical Name: Hydraulic Oil
Common Name: Hydraulic Oil
Case Number: 8012-95-1

Record ID: DEH2002-HUPFP-102535
Permit Status: Permit Renewed
Active Permit: Y
Child Record Id: DEH2016-HCHEM-0120777
Trade Secret: N
Hazardous Material Type: Pure
Last Updated: 2017-01-20T00:00:00.000
Chemical Name: HYDROGEN
Common Name: HYDROGEN
Case Number: 1333-74-0

Record ID: DEH2002-HUPFP-102535
Permit Status: Permit Renewed
Active Permit: Y
Child Record Id: DEH2016-HCHEM-0120778
Trade Secret: N
Hazardous Material Type: Pure
Last Updated: 2017-01-20T00:00:00.000
Chemical Name: NITROGEN
Common Name: NITROGEN
Case Number: 7727-37-9

Record ID: DEH2002-HUPFP-102535
Permit Status: Permit Renewed
Active Permit: Y
Child Record Id: DEH2016-HCHEM-0120779
Trade Secret: N
Hazardous Material Type: Pure
Last Updated: 2017-01-20T00:00:00.000
Chemical Name: NITROGEN
Common Name: NITROGEN
Case Number: 7727-37-9

Record ID: DEH2002-HUPFP-102535
Permit Status: Permit Renewed
Active Permit: Y
Child Record Id: DEH2016-HCHEM-0120781
Trade Secret: N
Hazardous Material Type: Pure
Last Updated: 2017-01-20T00:00:00.000
Chemical Name: OXYGEN
Common Name: OXYGEN
Case Number: 7782-44-7

Record ID: DEH2002-HUPFP-102535
Permit Status: Permit Renewed
Active Permit: Y
Child Record Id: DEH2016-HCHEM-0120782
Trade Secret: N
Hazardous Material Type: Mixture

U C S D MAIN CAMPUS (Continued) **S102439541**

Last Updated: 2017-01-20T00:00:00.000
Chemical Name: 95% OXYGEN, 5% CARBON DIOXIDE
Common Name: 95% OXYGEN, 5% CARBON DIOXIDE
Case Number: Not reported

Record ID: DEH2002-HUPFP-102535
Permit Status: Permit Renewed
Active Permit: Y
Child Record Id: DEH2016-HCHEM-0120783
Trade Secret: N
Hazardous Material Type: Pure
Last Updated: 2017-01-20T00:00:00.000
Chemical Name: ACRYLAMIDE
Common Name: ACRYLAMIDE
Case Number: 79-06-1

Record ID: DEH2002-HUPFP-102535
Permit Status: Permit Renewed
Active Permit: Y
Child Record Id: DEH2016-HCHEM-0120784
Trade Secret: N
Hazardous Material Type: Pure
Last Updated: 2017-01-20T00:00:00.000
Chemical Name: AIR COMPRESSED
Common Name: AIR COMPRESSED
Case Number: 132259-10-0

Record ID: DEH2002-HUPFP-102535
Permit Status: Permit Renewed
Active Permit: Y
Child Record Id: DEH2016-HCHEM-0120785
Trade Secret: N
Hazardous Material Type: Pure
Last Updated: 2017-01-20T00:00:00.000
Chemical Name: CARBON DIOXIDE
Common Name: CARBON DIOXIDE
Case Number: 124-38-9

Record ID: DEH2002-HUPFP-102535
Permit Status: Permit Renewed
Active Permit: Y
Child Record Id: DEH2016-HCHEM-0120786
Trade Secret: N
Hazardous Material Type: Pure
Last Updated: 2017-01-20T00:00:00.000
Chemical Name: DIESEL
Common Name: DIESEL
Case Number: 68334-30-5

Record ID: DEH2002-HUPFP-102535
Permit Status: Permit Renewed
Active Permit: Y
Child Record Id: DEH2016-HCHEM-0120787
Trade Secret: N
Hazardous Material Type: Pure
Last Updated: 2017-01-20T00:00:00.000
Chemical Name: HELIUM

U C S D MAIN CAMPUS (Continued) **S102439541**

Common Name: HELIUM
Case Number: 7440-59-7

Record ID: DEH2002-HUPFP-102535
Permit Status: Permit Renewed
Active Permit: Y
Child Record Id: DEH2016-HCHEM-0120788
Trade Secret: N
Hazardous Material Type: Pure
Last Updated: 2017-01-20T00:00:00.000
Chemical Name: Hydraulic Oil
Common Name: Hydraulic Oil
Case Number: 8012-95-1

Record ID: DEH2002-HUPFP-102535
Permit Status: Permit Renewed
Active Permit: Y
Child Record Id: DEH2016-HCHEM-0120789
Trade Secret: N
Hazardous Material Type: Pure
Last Updated: 2017-01-20T00:00:00.000
Chemical Name: Dielectric Oil
Common Name: Mineral Oil
Case Number: 8012-95-1

Record ID: DEH2002-HUPFP-102535
Permit Status: Permit Renewed
Active Permit: Y
Child Record Id: DEH2016-HCHEM-0120790
Trade Secret: N
Hazardous Material Type: Pure
Last Updated: 2017-01-20T00:00:00.000
Chemical Name: NITROGEN
Common Name: NITROGEN
Case Number: 7727-37-9

Record ID: DEH2002-HUPFP-102535
Permit Status: Permit Renewed
Active Permit: Y
Child Record Id: DEH2016-HCHEM-0120791
Trade Secret: N
Hazardous Material Type: Pure
Last Updated: 2017-01-20T00:00:00.000
Chemical Name: NITROGEN
Common Name: NITROGEN
Case Number: 7727-37-9

Record ID: DEH2002-HUPFP-102535
Permit Status: Permit Renewed
Active Permit: Y
Child Record Id: DEH2016-HCHEM-0120792
Trade Secret: N
Hazardous Material Type: Pure
Last Updated: 2017-01-20T00:00:00.000
Chemical Name: OIL
Common Name: OIL
Case Number: 8012-95-1

U C S D MAIN CAMPUS (Continued) **S102439541**

Record ID: DEH2002-HUPFP-102535
Permit Status: Permit Renewed
Active Permit: Y
Child Record Id: DEH2016-HCHEM-0120793
Trade Secret: N
Hazardous Material Type: Pure
Last Updated: 2017-01-20T00:00:00.000
Chemical Name: OXYGEN
Common Name: OXYGEN
Case Number: 7782-44-7

Record ID: DEH2002-HUPFP-102535
Permit Status: Permit Renewed
Active Permit: Y
Child Record Id: DEH2016-HCHEM-0120794
Trade Secret: N
Hazardous Material Type: Pure
Last Updated: 2017-01-20T00:00:00.000
Chemical Name: HELIUM
Common Name: HELIUM
Case Number: 7440-59-7

Record ID: DEH2002-HUPFP-102535
Permit Status: Permit Renewed
Active Permit: Y
Child Record Id: DEH2016-HCHEM-0120795
Trade Secret: N
Hazardous Material Type: Pure
Last Updated: 2017-01-20T00:00:00.000
Chemical Name: Dielectric Oil
Common Name: Mineral Oil
Case Number: 8012-95-1

Record ID: DEH2002-HUPFP-102535
Permit Status: Permit Renewed
Active Permit: Y
Child Record Id: DEH2016-HCHEM-0120796
Trade Secret: N
Hazardous Material Type: Pure
Last Updated: 2017-01-20T00:00:00.000
Chemical Name: NITROGEN
Common Name: NITROGEN
Case Number: 7727-37-9

Record ID: DEH2002-HUPFP-102535
Permit Status: Permit Renewed
Active Permit: Y
Child Record Id: DEH2016-HCHEM-0120797
Trade Secret: N
Hazardous Material Type: Pure
Last Updated: 2017-01-20T00:00:00.000
Chemical Name: Hydraulic Oil
Common Name: Hydraulic Oil
Case Number: 8012-95-1

Record ID: DEH2002-HUPFP-102535
Permit Status: Permit Renewed

U C S D MAIN CAMPUS (Continued) **S102439541**

Active Permit: Y
Child Record Id: DEH2016-HCHEM-0120798
Trade Secret: N
Hazardous Material Type: Pure
Last Updated: 2017-01-20T00:00:00.000
Chemical Name: Dielectric Oil
Common Name: Mineral Oil
Case Number: 8012-95-1

Record ID: DEH2002-HUPFP-102535
Permit Status: Permit Renewed
Active Permit: Y
Child Record Id: DEH2016-HCHEM-0120799
Trade Secret: N
Hazardous Material Type: Pure
Last Updated: 2017-01-20T00:00:00.000
Chemical Name: DIESEL
Common Name: DIESEL
Case Number: 68334-30-5

Record ID: DEH2002-HUPFP-102535
Permit Status: Permit Renewed
Active Permit: Y
Child Record Id: DEH2016-HCHEM-0120800
Trade Secret: N
Hazardous Material Type: Pure
Last Updated: 2017-01-20T00:00:00.000
Chemical Name: Soaps, stocks, acidulated
Common Name: Acidulated soapstock
Case Number: 68607-87-4

Record ID: DEH2002-HUPFP-102535
Permit Status: Permit Renewed
Active Permit: Y
Child Record Id: DEH2016-HCHEM-0120801
Trade Secret: N
Hazardous Material Type: Pure
Last Updated: 2017-01-20T00:00:00.000
Chemical Name: AQUELYN-9 PLUS
Common Name: AQUELYN-9 PLUS
Case Number: Not reported

Record ID: DEH2002-HUPFP-102535
Permit Status: Permit Renewed
Active Permit: Y
Child Record Id: DEH2016-HCHEM-0120802
Trade Secret: N
Hazardous Material Type: Mixture
Last Updated: 2017-01-20T00:00:00.000
Chemical Name: BOILER WATER TREATMENT SOLUTION
Common Name: BOILER WATER TREATMENT SOLUTION
Case Number: Not reported

Record ID: DEH2002-HUPFP-102535
Permit Status: Permit Renewed
Active Permit: Y
Child Record Id: DEH2016-HCHEM-0120803

U C S D MAIN CAMPUS (Continued) **S102439541**

Trade Secret: N
Hazardous Material Type: Pure
Last Updated: 2017-01-20T00:00:00.000
Chemical Name: 1,1,1,2-TETRAFLUOROETHANE
Common Name: 1,1,1,2-TETRAFLUOROETHANE
Case Number: 811-97-2

Record ID: DEH2002-HUPFP-102535
Permit Status: Permit Renewed
Active Permit: Y
Child Record Id: DEH2016-HCHEM-0120804
Trade Secret: N
Hazardous Material Type: Pure
Last Updated: 2017-01-20T00:00:00.000
Chemical Name: 2,2-DICHLORO-1,1,1-TRIFLUOROETHANE
Common Name: 2,2-DICHLORO-1,1,1-TRIFLUOROETHANE
Case Number: 306-83-2

Record ID: DEH2002-HUPFP-102535
Permit Status: Permit Renewed
Active Permit: Y
Child Record Id: DEH2016-HCHEM-0120805
Trade Secret: N
Hazardous Material Type: Pure
Last Updated: 2017-01-20T00:00:00.000
Chemical Name: ACETYLENE
Common Name: ACETYLENE
Case Number: 74-86-2

Record ID: DEH2002-HUPFP-102535
Permit Status: Permit Renewed
Active Permit: Y
Child Record Id: DEH2016-HCHEM-0120806
Trade Secret: N
Hazardous Material Type: Pure
Last Updated: 2017-01-20T00:00:00.000
Chemical Name: ARGON
Common Name: ARGON
Case Number: 7440-37-1

Record ID: DEH2002-HUPFP-102535
Permit Status: Permit Renewed
Active Permit: Y
Child Record Id: DEH2016-HCHEM-0120807
Trade Secret: N
Hazardous Material Type: Mixture
Last Updated: 2017-01-20T00:00:00.000
Chemical Name: B-5500 STEAM TREATMENT
Common Name: B-5500 STEAM TREATMENT
Case Number: Not reported

Record ID: DEH2002-HUPFP-102535
Permit Status: Permit Renewed
Active Permit: Y
Child Record Id: DEH2016-HCHEM-0120808
Trade Secret: N
Hazardous Material Type: Mixture

U C S D MAIN CAMPUS (Continued) **S102439541**

Last Updated: 2017-01-20T00:00:00.000
Chemical Name: BELCLENE 515
Common Name: BELCLENE 515
Case Number: Not reported

Record ID: DEH2002-HUPFP-102535
Permit Status: Permit Renewed
Active Permit: Y
Child Record Id: DEH2016-HCHEM-0120809
Trade Secret: N
Hazardous Material Type: Mixture
Last Updated: 2017-01-20T00:00:00.000
Chemical Name: BOILER WATER TREATMENT SOLUTION
Common Name: BOILER WATER TREATMENT SOLUTION
Case Number: Not reported

Record ID: DEH2002-HUPFP-102535
Permit Status: Permit Renewed
Active Permit: Y
Child Record Id: DEH2016-HCHEM-0120810
Trade Secret: N
Hazardous Material Type: Mixture
Last Updated: 2017-01-20T00:00:00.000
Chemical Name: CARBON DIOXIDE @ < 50%; BALANCE ARGON
Common Name: CARBON DIOXIDE @ < 50%; BALANCE ARGON
Case Number: Not reported

Record ID: DEH2002-HUPFP-102535
Permit Status: Permit Renewed
Active Permit: Y
Child Record Id: DEH2016-HCHEM-0120811
Trade Secret: N
Hazardous Material Type: Pure
Last Updated: 2017-01-20T00:00:00.000
Chemical Name: DICHLORODIFLUOROMETHANE
Common Name: DICHLORODIFLUOROMETHANE
Case Number: 75-71-8

Record ID: DEH2002-HUPFP-102535
Permit Status: Permit Renewed
Active Permit: Y
Child Record Id: DEH2016-HCHEM-0120812
Trade Secret: N
Hazardous Material Type: Pure
Last Updated: 2017-01-20T00:00:00.000
Chemical Name: DIESEL
Common Name: DIESEL
Case Number: 68334-30-5

Record ID: DEH2002-HUPFP-102535
Permit Status: Permit Renewed
Active Permit: Y
Child Record Id: DEH2016-HCHEM-0120813
Trade Secret: N
Hazardous Material Type: Pure
Last Updated: 2017-01-20T00:00:00.000
Chemical Name: Dielectric Oil

U C S D MAIN CAMPUS (Continued) **S102439541**

Common Name: Mineral Oil
Case Number: 8012-95-1

Record ID: DEH2002-HUPFP-102535
Permit Status: Permit Renewed
Active Permit: Y
Child Record Id: DEH2016-HCHEM-0120814
Trade Secret: N
Hazardous Material Type: Mixture
Last Updated: 2017-01-20T00:00:00.000
Chemical Name: NITRIC OXIDE @ < 1%; BALANCE NITROGEN
Common Name: NITRIC OXIDE @ < 1%; BALANCE NITROGEN
Case Number: Not reported

Record ID: DEH2002-HUPFP-102535
Permit Status: Permit Renewed
Active Permit: Y
Child Record Id: DEH2016-HCHEM-0120815
Trade Secret: N
Hazardous Material Type: Pure
Last Updated: 2017-01-20T00:00:00.000
Chemical Name: NITROGEN
Common Name: NITROGEN
Case Number: 7727-37-9

Record ID: DEH2002-HUPFP-102535
Permit Status: Permit Renewed
Active Permit: Y
Child Record Id: DEH2016-HCHEM-0120816
Trade Secret: N
Hazardous Material Type: Pure
Last Updated: 2017-01-20T00:00:00.000
Chemical Name: OIL
Common Name: OIL
Case Number: 8012-95-1

Record ID: DEH2002-HUPFP-102535
Permit Status: Permit Renewed
Active Permit: Y
Child Record Id: DEH2016-HCHEM-0120817
Trade Secret: N
Hazardous Material Type: Pure
Last Updated: 2017-01-20T00:00:00.000
Chemical Name: OXYGEN
Common Name: OXYGEN
Case Number: 7782-44-7

Record ID: DEH2002-HUPFP-102535
Permit Status: Permit Renewed
Active Permit: Y
Child Record Id: DEH2016-HCHEM-0120818
Trade Secret: N
Hazardous Material Type: Pure
Last Updated: 2017-01-20T00:00:00.000
Chemical Name: Propene
Common Name: Propene
Case Number: 115-07-1

U C S D MAIN CAMPUS (Continued) **S102439541**

Record ID: DEH2002-HUPFP-102535
Permit Status: Permit Renewed
Active Permit: Y
Child Record Id: DEH2016-HCHEM-0120819
Trade Secret: N
Hazardous Material Type: Mixture
Last Updated: 2017-01-20T00:00:00.000
Chemical Name: RH-997M
Common Name: RH-997M
Case Number: Not reported

Record ID: DEH2002-HUPFP-102535
Permit Status: Permit Renewed
Active Permit: Y
Child Record Id: DEH2016-HCHEM-0120820
Trade Secret: N
Hazardous Material Type: Pure
Last Updated: 2017-01-20T00:00:00.000
Chemical Name: SODIUM BROMIDE
Common Name: SODIUM BROMIDE
Case Number: 7647-15-6

Record ID: DEH2002-HUPFP-102535
Permit Status: Permit Renewed
Active Permit: Y
Child Record Id: DEH2016-HCHEM-0120821
Trade Secret: N
Hazardous Material Type: Pure
Last Updated: 2017-01-20T00:00:00.000
Chemical Name: SULFURIC ACID
Common Name: SULFURIC ACID
Case Number: 7664-93-9

Record ID: DEH2002-HUPFP-102535
Permit Status: Permit Renewed
Active Permit: Y
Child Record Id: DEH2016-HCHEM-0120822
Trade Secret: N
Hazardous Material Type: Pure
Last Updated: 2017-01-20T00:00:00.000
Chemical Name: Dielectric Oil
Common Name: Mineral Oil
Case Number: 8012-95-1

Record ID: DEH2002-HUPFP-102535
Permit Status: Permit Renewed
Active Permit: Y
Child Record Id: DEH2016-HCHEM-0120823
Trade Secret: N
Hazardous Material Type: Pure
Last Updated: 2017-01-20T00:00:00.000
Chemical Name: Dielectric Oil
Common Name: Mineral Oil
Case Number: 8012-95-1

Record ID: DEH2002-HUPFP-102535
Permit Status: Permit Renewed

U C S D MAIN CAMPUS (Continued) **S102439541**

Active Permit: Y
Child Record Id: DEH2016-HCHEM-0120824
Trade Secret: N
Hazardous Material Type: Pure
Last Updated: 2017-01-20T00:00:00.000
Chemical Name: Dielectric Oil
Common Name: Mineral Oil
Case Number: 8012-95-1

Record ID: DEH2002-HUPFP-102535
Permit Status: Permit Renewed
Active Permit: Y
Child Record Id: DEH2016-HCHEM-0120825
Trade Secret: N
Hazardous Material Type: Pure
Last Updated: 2017-01-20T00:00:00.000
Chemical Name: Dielectric Oil
Common Name: Mineral Oil
Case Number: 8012-95-1

Record ID: DEH2002-HUPFP-102535
Permit Status: Permit Renewed
Active Permit: Y
Child Record Id: DEH2016-HCHEM-0120826
Trade Secret: N
Hazardous Material Type: Pure
Last Updated: 2017-01-20T00:00:00.000
Chemical Name: Dielectric Oil
Common Name: Mineral Oil
Case Number: 8012-95-1

Record ID: DEH2002-HUPFP-102535
Permit Status: Permit Renewed
Active Permit: Y
Child Record Id: DEH2016-HCHEM-0120827
Trade Secret: N
Hazardous Material Type: Pure
Last Updated: 2017-01-20T00:00:00.000
Chemical Name: Hydraulic Oil
Common Name: Hydraulic Oil
Case Number: 8012-95-1

Record ID: DEH2002-HUPFP-102535
Permit Status: Permit Renewed
Active Permit: Y
Child Record Id: DEH2016-HCHEM-0120828
Trade Secret: N
Hazardous Material Type: Pure
Last Updated: 2017-01-20T00:00:00.000
Chemical Name: OIL
Common Name: OIL
Case Number: 8012-95-1

Record ID: DEH2002-HUPFP-102535
Permit Status: Permit Renewed
Active Permit: Y
Child Record Id: DEH2016-HCHEM-0120829

U C S D MAIN CAMPUS (Continued) **S102439541**

Trade Secret: N
Hazardous Material Type: Pure
Last Updated: 2017-01-20T00:00:00.000
Chemical Name: OXYGEN
Common Name: OXYGEN
Case Number: 7782-44-7

Record ID: DEH2002-HUPFP-102535
Permit Status: Permit Renewed
Active Permit: Y
Child Record Id: DEH2016-HCHEM-0120830
Trade Secret: N
Hazardous Material Type: Pure
Last Updated: 2017-01-20T00:00:00.000
Chemical Name: Dielectric Oil
Common Name: Mineral Oil
Case Number: 8012-95-1

Record ID: DEH2002-HUPFP-102535
Permit Status: Permit Renewed
Active Permit: Y
Child Record Id: DEH2019-HCHEM-0211800
Trade Secret: N
Hazardous Material Type: Pure
Last Updated: 2019-03-21T02:04:54.000
Chemical Name: GLYCERIN
Common Name: GLYCERIN
Case Number: 56-81-5

Record ID: DEH2002-HUPFP-102535
Permit Status: Permit Renewed
Active Permit: Y
Child Record Id: DEH2019-HCHEM-0211801
Trade Secret: N
Hazardous Material Type: Pure
Last Updated: 2019-03-21T02:04:54.000
Chemical Name: GLYCINE
Common Name: GLYCINE
Case Number: 56-40-6

Record ID: DEH2002-HUPFP-102535
Permit Status: Permit Renewed
Active Permit: Y
Child Record Id: DEH2019-HCHEM-0211802
Trade Secret: N
Hazardous Material Type: Pure
Last Updated: 2019-03-21T02:04:54.000
Chemical Name: GUANIDINE HYDROCHLORIDE
Common Name: GUANIDINE HYDROCHLORIDE
Case Number: 72333-10-9

Record ID: DEH2002-HUPFP-102535
Permit Status: Permit Renewed
Active Permit: Y
Child Record Id: DEH2019-HCHEM-0211865
Trade Secret: N
Hazardous Material Type: Pure

U C S D MAIN CAMPUS (Continued) **S102439541**

Last Updated: 2019-03-21T02:04:54.000
Chemical Name: UREA
Common Name: UREA
Case Number: 57-13-6

Record ID: DEH2002-HUPFP-102535
Permit Status: Permit Renewed
Active Permit: Y
Child Record Id: DEH2019-HCHEM-0211882
Trade Secret: N
Hazardous Material Type: Pure
Last Updated: 2019-03-21T02:04:54.000
Chemical Name: HELIUM
Common Name: HELIUM
Case Number: 7440-59-7

Record ID: DEH2002-HUPFP-102535
Permit Status: Permit Renewed
Active Permit: Y
Child Record Id: DEH2016-HCHEM-0120831
Trade Secret: N
Hazardous Material Type: Pure
Last Updated: 2017-01-20T00:00:00.000
Chemical Name: DIESEL
Common Name: DIESEL
Case Number: 68334-30-5

Record ID: DEH2002-HUPFP-102535
Permit Status: Permit Renewed
Active Permit: Y
Child Record Id: DEH2016-HCHEM-0120832
Trade Secret: N
Hazardous Material Type: Pure
Last Updated: 2017-01-20T00:00:00.000
Chemical Name: Hydraulic Oil
Common Name: Hydraulic Oil
Case Number: 8012-95-1

Record ID: DEH2002-HUPFP-102535
Permit Status: Permit Renewed
Active Permit: Y
Child Record Id: DEH2016-HCHEM-0120833
Trade Secret: N
Hazardous Material Type: Pure
Last Updated: 2017-01-20T00:00:00.000
Chemical Name: Hydraulic Oil
Common Name: Hydraulic Oil
Case Number: 8012-95-1

Record ID: DEH2002-HUPFP-102535
Permit Status: Permit Renewed
Active Permit: Y
Child Record Id: DEH2016-HCHEM-0120834
Trade Secret: N
Hazardous Material Type: Pure
Last Updated: 2017-01-20T00:00:00.000
Chemical Name: Hydraulic Oil

U C S D MAIN CAMPUS (Continued) **S102439541**

Common Name: Hydraulic Oil
Case Number: 8012-95-1

Record ID: DEH2002-HUPFP-102535
Permit Status: Permit Renewed
Active Permit: Y
Child Record Id: DEH2016-HCHEM-0120835
Trade Secret: N
Hazardous Material Type: Pure
Last Updated: 2017-01-20T00:00:00.000
Chemical Name: Dielectric Oil
Common Name: Mineral Oil
Case Number: 8012-95-1

Record ID: DEH2002-HUPFP-102535
Permit Status: Permit Renewed
Active Permit: Y
Child Record Id: DEH2016-HCHEM-0120836
Trade Secret: N
Hazardous Material Type: Pure
Last Updated: 2017-01-20T00:00:00.000
Chemical Name: HELIUM
Common Name: HELIUM
Case Number: 7440-59-7

Record ID: DEH2002-HUPFP-102535
Permit Status: Permit Renewed
Active Permit: Y
Child Record Id: DEH2016-HCHEM-0120837
Trade Secret: N
Hazardous Material Type: Mixture
Last Updated: 2017-01-20T00:00:00.000
Chemical Name: 95% OXYGEN, 5% CARBON DIOXIDE
Common Name: 95% OXYGEN, 5% CARBON DIOXIDE
Case Number: Not reported

Record ID: DEH2002-HUPFP-102535
Permit Status: Permit Renewed
Active Permit: Y
Child Record Id: DEH2016-HCHEM-0120838
Trade Secret: N
Hazardous Material Type: Pure
Last Updated: 2017-01-20T00:00:00.000
Chemical Name: NITROGEN
Common Name: NITROGEN
Case Number: 7727-37-9

Record ID: DEH2002-HUPFP-102535
Permit Status: Permit Renewed
Active Permit: Y
Child Record Id: DEH2016-HCHEM-0120839
Trade Secret: N
Hazardous Material Type: Pure
Last Updated: 2017-01-20T00:00:00.000
Chemical Name: OXYGEN
Common Name: OXYGEN
Case Number: 7782-44-7

U C S D MAIN CAMPUS (Continued) **S102439541**

Record ID: DEH2002-HUPFP-102535
Permit Status: Permit Renewed
Active Permit: Y
Child Record Id: DEH2016-HCHEM-0120840
Trade Secret: N
Hazardous Material Type: Pure
Last Updated: 2017-01-20T00:00:00.000
Chemical Name: AIR COMPRESSED
Common Name: AIR COMPRESSED
Case Number: 132259-10-0

Record ID: DEH2002-HUPFP-102535
Permit Status: Permit Renewed
Active Permit: Y
Child Record Id: DEH2016-HCHEM-0120841
Trade Secret: N
Hazardous Material Type: Mixture
Last Updated: 2017-01-20T00:00:00.000
Chemical Name: AIR WITH 32% OXYGEN
Common Name: AIR WITH 32% OXYGEN
Case Number: Not reported

Record ID: DEH2002-HUPFP-102535
Permit Status: Permit Renewed
Active Permit: Y
Child Record Id: DEH2016-HCHEM-0120842
Trade Secret: N
Hazardous Material Type: Pure
Last Updated: 2017-01-20T00:00:00.000
Chemical Name: OXYGEN
Common Name: OXYGEN
Case Number: 7782-44-7

Record ID: DEH2002-HUPFP-102535
Permit Status: Permit Renewed
Active Permit: Y
Child Record Id: DEH2016-HCHEM-0120843
Trade Secret: N
Hazardous Material Type: Pure
Last Updated: 2017-01-20T00:00:00.000
Chemical Name: Hydraulic Oil
Common Name: Hydraulic Oil
Case Number: 8012-95-1

Record ID: DEH2002-HUPFP-102535
Permit Status: Permit Renewed
Active Permit: Y
Child Record Id: DEH2016-HCHEM-0120844
Trade Secret: N
Hazardous Material Type: Pure
Last Updated: 2017-01-20T00:00:00.000
Chemical Name: 2,2-DICHLORO-1,1,1-TRIFLUOROETHANE
Common Name: 2,2-DICHLORO-1,1,1-TRIFLUOROETHANE
Case Number: 306-83-2

Record ID: DEH2002-HUPFP-102535
Permit Status: Permit Renewed

U C S D MAIN CAMPUS (Continued) **S102439541**

Active Permit: Y
Child Record Id: DEH2016-HCHEM-0120845
Trade Secret: N
Hazardous Material Type: Pure
Last Updated: 2017-01-20T00:00:00.000
Chemical Name: COMPRESSED NATURAL GAS
Common Name: COMPRESSED NATURAL GAS
Case Number: 8006-14-2

Record ID: DEH2002-HUPFP-102535
Permit Status: Permit Renewed
Active Permit: Y
Child Record Id: DEH2016-HCHEM-0120846
Trade Secret: N
Hazardous Material Type: Pure
Last Updated: 2017-01-20T00:00:00.000
Chemical Name: DIESEL
Common Name: DIESEL
Case Number: 68334-30-5

Record ID: DEH2002-HUPFP-102535
Permit Status: Permit Renewed
Active Permit: Y
Child Record Id: DEH2016-HCHEM-0120847
Trade Secret: N
Hazardous Material Type: Pure
Last Updated: 2017-01-20T00:00:00.000
Chemical Name: Dielectric Oil
Common Name: Mineral Oil
Case Number: 8012-95-1

Record ID: DEH2002-HUPFP-102535
Permit Status: Permit Renewed
Active Permit: Y
Child Record Id: DEH2016-HCHEM-0120848
Trade Secret: N
Hazardous Material Type: Pure
Last Updated: 2017-01-20T00:00:00.000
Chemical Name: NITROGEN
Common Name: NITROGEN
Case Number: 7727-37-9

Record ID: DEH2002-HUPFP-102535
Permit Status: Permit Renewed
Active Permit: Y
Child Record Id: DEH2016-HCHEM-0120849
Trade Secret: N
Hazardous Material Type: Pure
Last Updated: 2017-01-20T00:00:00.000
Chemical Name: Dielectric Oil
Common Name: Mineral Oil
Case Number: 8012-95-1

Record ID: DEH2002-HUPFP-102535
Permit Status: Permit Renewed
Active Permit: Y
Child Record Id: DEH2016-HCHEM-0120850

U C S D MAIN CAMPUS (Continued) **S102439541**

Trade Secret: N
Hazardous Material Type: Pure
Last Updated: 2017-01-20T00:00:00.000
Chemical Name: Dielectric Oil
Common Name: Mineral Oil
Case Number: 8012-95-1

Record ID: DEH2002-HUPFP-102535
Permit Status: Permit Renewed
Active Permit: Y
Child Record Id: DEH2016-HCHEM-0120851
Trade Secret: N
Hazardous Material Type: Pure
Last Updated: 2017-01-20T00:00:00.000
Chemical Name: Dielectric Oil
Common Name: Mineral Oil
Case Number: 8012-95-1

Record ID: DEH2002-HUPFP-102535
Permit Status: Permit Renewed
Active Permit: Y
Child Record Id: DEH2016-HCHEM-0120852
Trade Secret: N
Hazardous Material Type: Pure
Last Updated: 2017-01-20T00:00:00.000
Chemical Name: Hydraulic Oil
Common Name: Hydraulic Oil
Case Number: 8012-95-1

Record ID: DEH2002-HUPFP-102535
Permit Status: Permit Renewed
Active Permit: Y
Child Record Id: DEH2016-HCHEM-0120853
Trade Secret: N
Hazardous Material Type: Pure
Last Updated: 2017-01-20T00:00:00.000
Chemical Name: Hydraulic Oil
Common Name: Hydraulic Oil
Case Number: 8012-95-1

Record ID: DEH2002-HUPFP-102535
Permit Status: Permit Renewed
Active Permit: Y
Child Record Id: DEH2016-HCHEM-0120854
Trade Secret: N
Hazardous Material Type: Mixture
Last Updated: 2017-01-20T00:00:00.000
Chemical Name: 10% HYDROGEN, BAL NITROGEN
Common Name: 10% HYDROGEN, BAL NITROGEN
Case Number: Not reported

Record ID: DEH2002-HUPFP-102535
Permit Status: Permit Renewed
Active Permit: Y
Child Record Id: DEH2016-HCHEM-0120855
Trade Secret: N
Hazardous Material Type: Mixture

U C S D MAIN CAMPUS (Continued) **S102439541**

Last Updated: 2017-01-20T00:00:00.000
Chemical Name: 15% HYDROGEN BAL NITROGEN
Common Name: 15% HYDROGEN BAL NITROGEN
Case Number: Not reported

Record ID: DEH2002-HUPFP-102535
Permit Status: Permit Renewed
Active Permit: Y
Child Record Id: DEH2016-HCHEM-0120856
Trade Secret: N
Hazardous Material Type: Pure
Last Updated: 2017-01-20T00:00:00.000
Chemical Name: ARGON
Common Name: ARGON
Case Number: 7440-37-1

Record ID: DEH2002-HUPFP-102535
Permit Status: Permit Renewed
Active Permit: Y
Child Record Id: DEH2016-HCHEM-0120857
Trade Secret: N
Hazardous Material Type: Pure
Last Updated: 2017-01-20T00:00:00.000
Chemical Name: ARSINE
Common Name: ARSINE
Case Number: 7784-42-1

Record ID: DEH2002-HUPFP-102535
Permit Status: Permit Renewed
Active Permit: Y
Child Record Id: DEH2016-HCHEM-0120858
Trade Secret: N
Hazardous Material Type: Pure
Last Updated: 2017-01-20T00:00:00.000
Chemical Name: CARBON DIOXIDE
Common Name: CARBON DIOXIDE
Case Number: 124-38-9

Record ID: DEH2002-HUPFP-102535
Permit Status: Permit Renewed
Active Permit: Y
Child Record Id: DEH2016-HCHEM-0120859
Trade Secret: N
Hazardous Material Type: Pure
Last Updated: 2017-01-20T00:00:00.000
Chemical Name: DIESEL
Common Name: DIESEL
Case Number: 68334-30-5

Record ID: DEH2002-HUPFP-102535
Permit Status: Permit Renewed
Active Permit: Y
Child Record Id: DEH2016-HCHEM-0120860
Trade Secret: N
Hazardous Material Type: Pure
Last Updated: 2017-01-20T00:00:00.000
Chemical Name: HELIUM

U C S D MAIN CAMPUS (Continued) **S102439541**

Common Name: HELIUM
Case Number: 7440-59-7

Record ID: DEH2002-HUPFP-102535
Permit Status: Permit Renewed
Active Permit: Y
Child Record Id: DEH2016-HCHEM-0120861
Trade Secret: N
Hazardous Material Type: Pure
Last Updated: 2017-01-20T00:00:00.000
Chemical Name: Hydraulic Oil
Common Name: Hydraulic Oil
Case Number: 8012-95-1

Record ID: DEH2002-HUPFP-102535
Permit Status: Permit Renewed
Active Permit: Y
Child Record Id: DEH2016-HCHEM-0120862
Trade Secret: N
Hazardous Material Type: Pure
Last Updated: 2017-01-20T00:00:00.000
Chemical Name: HYDROGEN
Common Name: HYDROGEN
Case Number: 1333-74-0

Record ID: DEH2002-HUPFP-102535
Permit Status: Permit Renewed
Active Permit: Y
Child Record Id: DEH2016-HCHEM-0120863
Trade Secret: N
Hazardous Material Type: Pure
Last Updated: 2017-01-20T00:00:00.000
Chemical Name: NITROGEN
Common Name: NITROGEN
Case Number: 7727-37-9

Record ID: DEH2002-HUPFP-102535
Permit Status: Permit Renewed
Active Permit: Y
Child Record Id: DEH2016-HCHEM-0120864
Trade Secret: N
Hazardous Material Type: Pure
Last Updated: 2017-01-20T00:00:00.000
Chemical Name: NITROGEN
Common Name: NITROGEN
Case Number: 7727-37-9

Record ID: DEH2002-HUPFP-102535
Permit Status: Permit Renewed
Active Permit: Y
Child Record Id: DEH2016-HCHEM-0120865
Trade Secret: N
Hazardous Material Type: Pure
Last Updated: 2017-01-20T00:00:00.000
Chemical Name: OIL
Common Name: OIL
Case Number: 8012-95-1

U C S D MAIN CAMPUS (Continued) **S102439541**

Record ID: DEH2002-HUPFP-102535
Permit Status: Permit Renewed
Active Permit: Y
Child Record Id: DEH2016-HCHEM-0120866
Trade Secret: N
Hazardous Material Type: Pure
Last Updated: 2017-01-20T00:00:00.000
Chemical Name: OXYGEN
Common Name: OXYGEN
Case Number: 7782-44-7

Record ID: DEH2002-HUPFP-102535
Permit Status: Permit Renewed
Active Permit: Y
Child Record Id: DEH2016-HCHEM-0120867
Trade Secret: N
Hazardous Material Type: Pure
Last Updated: 2017-01-20T00:00:00.000
Chemical Name: PHOSPHINE
Common Name: PHOSPHINE
Case Number: 7803-51-2

Record ID: DEH2002-HUPFP-102535
Permit Status: Permit Renewed
Active Permit: Y
Child Record Id: DEH2016-HCHEM-0120868
Trade Secret: N
Hazardous Material Type: Pure
Last Updated: 2017-01-20T00:00:00.000
Chemical Name: ACETONE
Common Name: ACETONE
Case Number: 67-64-1

Record ID: DEH2002-HUPFP-102535
Permit Status: Permit Renewed
Active Permit: Y
Child Record Id: DEH2016-HCHEM-0120869
Trade Secret: N
Hazardous Material Type: Pure
Last Updated: 2017-01-20T00:00:00.000
Chemical Name: ACETYLENE
Common Name: ACETYLENE
Case Number: 74-86-2

Record ID: DEH2002-HUPFP-102535
Permit Status: Permit Renewed
Active Permit: Y
Child Record Id: DEH2016-HCHEM-0120870
Trade Secret: N
Hazardous Material Type: Pure
Last Updated: 2017-01-20T00:00:00.000
Chemical Name: AIR COMPRESSED
Common Name: AIR COMPRESSED
Case Number: 132259-10-0

Record ID: DEH2002-HUPFP-102535
Permit Status: Permit Renewed

U C S D MAIN CAMPUS (Continued) **S102439541**

Active Permit: Y
Child Record Id: DEH2016-HCHEM-0120871
Trade Secret: N
Hazardous Material Type: Pure
Last Updated: 2017-01-20T00:00:00.000
Chemical Name: ARGON
Common Name: ARGON
Case Number: 7440-37-1

Record ID: DEH2002-HUPFP-102535
Permit Status: Permit Renewed
Active Permit: Y
Child Record Id: DEH2016-HCHEM-0120872
Trade Secret: N
Hazardous Material Type: Pure
Last Updated: 2017-01-20T00:00:00.000
Chemical Name: CARBON DIOXIDE
Common Name: CARBON DIOXIDE
Case Number: 124-38-9

Record ID: DEH2002-HUPFP-102535
Permit Status: Permit Renewed
Active Permit: Y
Child Record Id: DEH2016-HCHEM-0120873
Trade Secret: N
Hazardous Material Type: Mixture
Last Updated: 2017-01-20T00:00:00.000
Chemical Name: CARBON DIOXIDE @ 8%; NITROGEN 10%; BALANCE HELIUM
Common Name: CARBON DIOXIDE @ 8%; NITROGEN 10%; BALANCE HELIUM
Case Number: Not reported

Record ID: DEH2002-HUPFP-102535
Permit Status: Permit Renewed
Active Permit: Y
Child Record Id: DEH2016-HCHEM-0120874
Trade Secret: N
Hazardous Material Type: Pure
Last Updated: 2017-01-20T00:00:00.000
Chemical Name: CARBON MONOXIDE
Common Name: CARBON MONOXIDE
Case Number: 630-08-0

Record ID: DEH2002-HUPFP-102535
Permit Status: Permit Renewed
Active Permit: Y
Child Record Id: DEH2016-HCHEM-0120875
Trade Secret: N
Hazardous Material Type: Pure
Last Updated: 2017-01-20T00:00:00.000
Chemical Name: DEUTERIUM
Common Name: DEUTERIUM
Case Number: 7782-39-0

Record ID: DEH2002-HUPFP-102535
Permit Status: Permit Renewed
Active Permit: Y
Child Record Id: DEH2016-HCHEM-0120876

U C S D MAIN CAMPUS (Continued) **S102439541**

Trade Secret: N
Hazardous Material Type: Pure
Last Updated: 2017-01-20T00:00:00.000
Chemical Name: DIMETHYL ETHER
Common Name: DIMETHYL ETHER
Case Number: 115-10-6

Record ID: DEH2002-HUPFP-102535
Permit Status: Permit Renewed
Active Permit: Y
Child Record Id: DEH2016-HCHEM-0120877
Trade Secret: N
Hazardous Material Type: Pure
Last Updated: 2017-01-20T00:00:00.000
Chemical Name: ETHANE
Common Name: ETHANE
Case Number: 74-84-0

Record ID: DEH2002-HUPFP-102535
Permit Status: Permit Renewed
Active Permit: Y
Child Record Id: DEH2016-HCHEM-0120878
Trade Secret: N
Hazardous Material Type: Pure
Last Updated: 2017-01-20T00:00:00.000
Chemical Name: ETHYL ALCOHOL
Common Name: ETHYL ALCOHOL
Case Number: 64-17-5

Record ID: DEH2002-HUPFP-102535
Permit Status: Permit Renewed
Active Permit: Y
Child Record Id: DEH2016-HCHEM-0120879
Trade Secret: N
Hazardous Material Type: Pure
Last Updated: 2017-01-20T00:00:00.000
Chemical Name: ETHYLENE
Common Name: ETHYLENE
Case Number: 74-85-1

Record ID: DEH2002-HUPFP-102535
Permit Status: Permit Renewed
Active Permit: Y
Child Record Id: DEH2016-HCHEM-0120880
Trade Secret: N
Hazardous Material Type: Mixture
Last Updated: 2017-01-20T00:00:00.000
Chemical Name: ETHYLENE @ 50%; BAL NITROGEN
Common Name: ETHYLENE @ 50%; BAL NITROGEN
Case Number: Not reported

Record ID: DEH2002-HUPFP-102535
Permit Status: Permit Renewed
Active Permit: Y
Child Record Id: DEH2016-HCHEM-0120881
Trade Secret: N
Hazardous Material Type: Pure

U C S D MAIN CAMPUS (Continued) **S102439541**

Last Updated: 2017-01-20T00:00:00.000
Chemical Name: HELIUM
Common Name: HELIUM
Case Number: 7440-59-7

Record ID: DEH2002-HUPFP-102535
Permit Status: Permit Renewed
Active Permit: Y
Child Record Id: DEH2016-HCHEM-0120882
Trade Secret: N
Hazardous Material Type: Mixture
Last Updated: 2017-01-20T00:00:00.000
Chemical Name: HELIUM @ 50 %, BALANCE ARGON
Common Name: HELIUM @ 50 %, BALANCE ARGON
Case Number: Not reported

Record ID: DEH2002-HUPFP-102535
Permit Status: Permit Renewed
Active Permit: Y
Child Record Id: DEH2016-HCHEM-0120883
Trade Secret: N
Hazardous Material Type: Pure
Last Updated: 2017-01-20T00:00:00.000
Chemical Name: Hydraulic Oil
Common Name: Hydraulic Oil
Case Number: 8012-95-1

Record ID: DEH2002-HUPFP-102535
Permit Status: Permit Renewed
Active Permit: Y
Child Record Id: DEH2016-HCHEM-0120884
Trade Secret: N
Hazardous Material Type: Pure
Last Updated: 2017-01-20T00:00:00.000
Chemical Name: HYDROGEN
Common Name: HYDROGEN
Case Number: 1333-74-0

Record ID: DEH2002-HUPFP-102535
Permit Status: Permit Renewed
Active Permit: Y
Child Record Id: DEH2016-HCHEM-0120885
Trade Secret: N
Hazardous Material Type: Mixture
Last Updated: 2017-01-20T00:00:00.000
Chemical Name: HYDROGEN @ < 10%; BALANCE ARGON
Common Name: HYDROGEN @ < 10%; BALANCE ARGON
Case Number: Not reported

Record ID: DEH2002-HUPFP-102535
Permit Status: Permit Renewed
Active Permit: Y
Child Record Id: DEH2016-HCHEM-0120886
Trade Secret: N
Hazardous Material Type: Mixture
Last Updated: 2017-01-20T00:00:00.000
Chemical Name: HYDROGEN @ 5%, BALANCE NITROGEN

U C S D MAIN CAMPUS (Continued) **S102439541**

Common Name: HYDROGEN @ 5%, BALANCE NITROGEN
Case Number: Not reported

Record ID: DEH2002-HUPFP-102535
Permit Status: Permit Renewed
Active Permit: Y
Child Record Id: DEH2016-HCHEM-0120887
Trade Secret: N
Hazardous Material Type: Mixture
Last Updated: 2017-01-20T00:00:00.000
Chemical Name: HYDROGEN SULFITE @1%; BAL NITROGEN
Common Name: HYDROGEN SULFITE @1%; BAL NITROGEN
Case Number: Not reported

Record ID: DEH2002-HUPFP-102535
Permit Status: Permit Renewed
Active Permit: Y
Child Record Id: DEH2016-HCHEM-0120888
Trade Secret: N
Hazardous Material Type: Pure
Last Updated: 2017-01-20T00:00:00.000
Chemical Name: METHANE
Common Name: METHANE
Case Number: 74-82-8

Record ID: DEH2002-HUPFP-102535
Permit Status: Permit Renewed
Active Permit: Y
Child Record Id: DEH2016-HCHEM-0120889
Trade Secret: N
Hazardous Material Type: Mixture
Last Updated: 2017-01-20T00:00:00.000
Chemical Name: METHANE @ 10%; BALANCE ARGON
Common Name: METHANE @ 10%; BALANCE ARGON
Case Number: Not reported

Record ID: DEH2002-HUPFP-102535
Permit Status: Permit Renewed
Active Permit: Y
Child Record Id: DEH2016-HCHEM-0120890
Trade Secret: N
Hazardous Material Type: Pure
Last Updated: 2017-01-20T00:00:00.000
Chemical Name: METHYL ALCOHOL
Common Name: METHYL ALCOHOL
Case Number: 67-56-1

Record ID: DEH2002-HUPFP-102535
Permit Status: Permit Renewed
Active Permit: Y
Child Record Id: DEH2016-HCHEM-0120891
Trade Secret: N
Hazardous Material Type: Pure
Last Updated: 2017-01-20T00:00:00.000
Chemical Name: Dielectric Oil
Common Name: Mineral Oil
Case Number: 8012-95-1

U C S D MAIN CAMPUS (Continued) **S102439541**

Record ID: DEH2002-HUPFP-102535
Permit Status: Permit Renewed
Active Permit: Y
Child Record Id: DEH2016-HCHEM-0120892
Trade Secret: N
Hazardous Material Type: Pure
Last Updated: 2017-01-20T00:00:00.000
Chemical Name: NEON
Common Name: NEON
Case Number: 7440-01-9

Record ID: DEH2002-HUPFP-102535
Permit Status: Permit Renewed
Active Permit: Y
Child Record Id: DEH2016-HCHEM-0120893
Trade Secret: N
Hazardous Material Type: Pure
Last Updated: 2017-01-20T00:00:00.000
Chemical Name: NITRIC ACID >68% Concentration
Common Name: NITRIC ACID >68% Concentration
Case Number: 7697-37-2

Record ID: DEH2002-HUPFP-102535
Permit Status: Permit Renewed
Active Permit: Y
Child Record Id: DEH2016-HCHEM-0120894
Trade Secret: N
Hazardous Material Type: Pure
Last Updated: 2017-01-20T00:00:00.000
Chemical Name: NITROGEN
Common Name: NITROGEN
Case Number: 7727-37-9

Record ID: DEH2002-HUPFP-102535
Permit Status: Permit Renewed
Active Permit: Y
Child Record Id: DEH2016-HCHEM-0120895
Trade Secret: N
Hazardous Material Type: Pure
Last Updated: 2017-01-20T00:00:00.000
Chemical Name: NITROGEN
Common Name: NITROGEN
Case Number: 7727-37-9

Record ID: DEH2002-HUPFP-102535
Permit Status: Permit Renewed
Active Permit: Y
Child Record Id: DEH2016-HCHEM-0120896
Trade Secret: N
Hazardous Material Type: Mixture
Last Updated: 2017-01-20T00:00:00.000
Chemical Name: NITROGEN @ 30%; BAL HELIUM
Common Name: NITROGEN @ 30%; BAL HELIUM
Case Number: Not reported

Record ID: DEH2002-HUPFP-102535
Permit Status: Permit Renewed

U C S D MAIN CAMPUS (Continued) **S102439541**

Active Permit: Y
Child Record Id: DEH2016-HCHEM-0120897
Trade Secret: N
Hazardous Material Type: Mixture
Last Updated: 2017-01-20T00:00:00.000
Chemical Name: NITROGEN @ 50%; BAL NITRIC OXIDE
Common Name: NITROGEN @ 50%; BAL NITRIC OXIDE
Case Number: Not reported

Record ID: DEH2002-HUPFP-102535
Permit Status: Permit Renewed
Active Permit: Y
Child Record Id: DEH2016-HCHEM-0120898
Trade Secret: N
Hazardous Material Type: Pure
Last Updated: 2017-01-20T00:00:00.000
Chemical Name: OIL
Common Name: OIL
Case Number: 8012-95-1

Record ID: DEH2002-HUPFP-102535
Permit Status: Permit Renewed
Active Permit: Y
Child Record Id: DEH2016-HCHEM-0120899
Trade Secret: N
Hazardous Material Type: Pure
Last Updated: 2017-01-20T00:00:00.000
Chemical Name: OXYGEN
Common Name: OXYGEN
Case Number: 7782-44-7

Record ID: DEH2002-HUPFP-102535
Permit Status: Permit Renewed
Active Permit: Y
Child Record Id: DEH2016-HCHEM-0120900
Trade Secret: N
Hazardous Material Type: Pure
Last Updated: 2017-01-20T00:00:00.000
Chemical Name: SULFUR HEXAFLUORIDE
Common Name: SULFUR HEXAFLUORIDE
Case Number: 2551-62-4

Record ID: DEH2002-HUPFP-102535
Permit Status: Permit Renewed
Active Permit: Y
Child Record Id: DEH2016-HCHEM-0120901
Trade Secret: N
Hazardous Material Type: Pure
Last Updated: 2017-01-20T00:00:00.000
Chemical Name: DIESEL
Common Name: DIESEL
Case Number: 68334-30-5

Record ID: DEH2002-HUPFP-102535
Permit Status: Permit Renewed
Active Permit: Y
Child Record Id: DEH2016-HCHEM-0120987

U C S D MAIN CAMPUS (Continued) **S102439541**

Trade Secret: N
Hazardous Material Type: Pure
Last Updated: 2017-01-20T00:00:00.000
Chemical Name: HELIUM
Common Name: HELIUM
Case Number: 7440-59-7

Record ID: DEH2002-HUPFP-102535
Permit Status: Permit Renewed
Active Permit: Y
Child Record Id: DEH2016-HCHEM-0120988
Trade Secret: N
Hazardous Material Type: Pure
Last Updated: 2017-01-20T00:00:00.000
Chemical Name: Dielectric Oil
Common Name: Mineral Oil
Case Number: 8012-95-1

Record ID: DEH2002-HUPFP-102535
Permit Status: Permit Renewed
Active Permit: Y
Child Record Id: DEH2016-HCHEM-0120989
Trade Secret: N
Hazardous Material Type: Pure
Last Updated: 2017-01-20T00:00:00.000
Chemical Name: NITROGEN
Common Name: NITROGEN
Case Number: 7727-37-9

Record ID: DEH2002-HUPFP-102535
Permit Status: Permit Renewed
Active Permit: Y
Child Record Id: DEH2016-HCHEM-0120990
Trade Secret: N
Hazardous Material Type: Pure
Last Updated: 2017-01-20T00:00:00.000
Chemical Name: AIR COMPRESSED
Common Name: AIR COMPRESSED
Case Number: 132259-10-0

Record ID: DEH2002-HUPFP-102535
Permit Status: Permit Renewed
Active Permit: Y
Child Record Id: DEH2016-HCHEM-0120991
Trade Secret: N
Hazardous Material Type: Pure
Last Updated: 2017-01-20T00:00:00.000
Chemical Name: Hydraulic Oil
Common Name: Hydraulic Oil
Case Number: 8012-95-1

Record ID: DEH2002-HUPFP-102535
Permit Status: Permit Renewed
Active Permit: Y
Child Record Id: DEH2016-HCHEM-0120992
Trade Secret: N
Hazardous Material Type: Pure

U C S D MAIN CAMPUS (Continued) **S102439541**

Last Updated: 2017-01-20T00:00:00.000
Chemical Name: NITROGEN
Common Name: NITROGEN
Case Number: 7727-37-9

Record ID: DEH2002-HUPFP-102535
Permit Status: Permit Renewed
Active Permit: Y
Child Record Id: DEH2016-HCHEM-0120993
Trade Secret: N
Hazardous Material Type: Pure
Last Updated: 2017-01-20T00:00:00.000
Chemical Name: OIL
Common Name: OIL
Case Number: 8012-95-1

Record ID: DEH2002-HUPFP-102535
Permit Status: Permit Renewed
Active Permit: Y
Child Record Id: DEH2016-HCHEM-0120994
Trade Secret: N
Hazardous Material Type: Pure
Last Updated: 2017-01-20T00:00:00.000
Chemical Name: SODIUM HYPOCHLORITE
Common Name: SODIUM HYPOCHLORITE
Case Number: 7681-52-9

Record ID: DEH2002-HUPFP-102535
Permit Status: Permit Renewed
Active Permit: Y
Child Record Id: DEH2016-HCHEM-0120995
Trade Secret: N
Hazardous Material Type: Pure
Last Updated: 2017-01-20T00:00:00.000
Chemical Name: Hydraulic Oil
Common Name: Hydraulic Oil
Case Number: 8012-95-1

Record ID: DEH2002-HUPFP-102535
Permit Status: Permit Renewed
Active Permit: Y
Child Record Id: DEH2016-HCHEM-0120996
Trade Secret: N
Hazardous Material Type: Mixture
Last Updated: 2017-01-20T00:00:00.000
Chemical Name: LITHIUM BATTERY
Common Name: LITHIUM BATTERY
Case Number: Not reported

Record ID: DEH2002-HUPFP-102535
Permit Status: Permit Renewed
Active Permit: Y
Child Record Id: DEH2016-HCHEM-0120997
Trade Secret: N
Hazardous Material Type: Pure
Last Updated: 2017-01-20T00:00:00.000
Chemical Name: NITROGEN

U C S D MAIN CAMPUS (Continued) **S102439541**

Common Name: NITROGEN
Case Number: 7727-37-9

Record ID: DEH2002-HUPFP-102535
Permit Status: Permit Renewed
Active Permit: Y
Child Record Id: DEH2016-HCHEM-0120998
Trade Secret: N
Hazardous Material Type: Pure
Last Updated: 2017-01-20T00:00:00.000
Chemical Name: Hydraulic Oil
Common Name: Hydraulic Oil
Case Number: 8012-95-1

Record ID: DEH2002-HUPFP-102535
Permit Status: Permit Renewed
Active Permit: Y
Child Record Id: DEH2016-HCHEM-0120999
Trade Secret: N
Hazardous Material Type: Pure
Last Updated: 2017-01-20T00:00:00.000
Chemical Name: Dielectric Oil
Common Name: Mineral Oil
Case Number: 8012-95-1

Record ID: DEH2002-HUPFP-102535
Permit Status: Permit Renewed
Active Permit: Y
Child Record Id: DEH2016-HCHEM-0121000
Trade Secret: N
Hazardous Material Type: Pure
Last Updated: 2017-01-20T00:00:00.000
Chemical Name: 2-PROPANOL
Common Name: 2-PROPANOL
Case Number: 67-63-0

Record ID: DEH2002-HUPFP-102535
Permit Status: Permit Renewed
Active Permit: Y
Child Record Id: DEH2016-HCHEM-0121001
Trade Secret: N
Hazardous Material Type: Mixture
Last Updated: 2017-01-20T00:00:00.000
Chemical Name: 50% CARBON DIOXIDE, 50% NITROGEN
Common Name: 50% CARBON DIOXIDE, 50% NITROGEN
Case Number: Not reported

Record ID: DEH2002-HUPFP-102535
Permit Status: Permit Renewed
Active Permit: Y
Child Record Id: DEH2016-HCHEM-0121002
Trade Secret: N
Hazardous Material Type: Mixture
Last Updated: 2017-01-20T00:00:00.000
Chemical Name: AC 200
Common Name: AC 200
Case Number: Not reported

U C S D MAIN CAMPUS (Continued) **S102439541**

Record ID: DEH2002-HUPFP-102535
Permit Status: Permit Renewed
Active Permit: Y
Child Record Id: DEH2016-HCHEM-0121003
Trade Secret: N
Hazardous Material Type: Pure
Last Updated: 2017-01-20T00:00:00.000
Chemical Name: AIR COMPRESSED
Common Name: AIR COMPRESSED
Case Number: 132259-10-0

Record ID: DEH2002-HUPFP-102535
Permit Status: Permit Renewed
Active Permit: Y
Child Record Id: DEH2016-HCHEM-0121004
Trade Secret: N
Hazardous Material Type: Pure
Last Updated: 2017-01-20T00:00:00.000
Chemical Name: ARGON
Common Name: ARGON
Case Number: 7440-37-1

Record ID: DEH2002-HUPFP-102535
Permit Status: Permit Renewed
Active Permit: Y
Child Record Id: DEH2016-HCHEM-0121005
Trade Secret: N
Hazardous Material Type: Pure
Last Updated: 2017-01-20T00:00:00.000
Chemical Name: CARBON DIOXIDE
Common Name: CARBON DIOXIDE
Case Number: 124-38-9

Record ID: DEH2002-HUPFP-102535
Permit Status: Permit Renewed
Active Permit: Y
Child Record Id: DEH2016-HCHEM-0121006
Trade Secret: N
Hazardous Material Type: Mixture
Last Updated: 2017-01-20T00:00:00.000
Chemical Name: CARBON DIOXIDE @ 0-77%; NITROGEN @ 0-77%, BALANCE OXYGEN
Common Name: CARBON DIOXIDE @ 0-77%; NITROGEN @ 0-77%, BALANCE OXYGEN
Case Number: Not reported

Record ID: DEH2002-HUPFP-102535
Permit Status: Permit Renewed
Active Permit: Y
Child Record Id: DEH2016-HCHEM-0121007
Trade Secret: N
Hazardous Material Type: Pure
Last Updated: 2017-01-20T00:00:00.000
Chemical Name: ETHYL ALCOHOL
Common Name: ETHYL ALCOHOL
Case Number: 64-17-5

Record ID: DEH2002-HUPFP-102535
Permit Status: Permit Renewed

U C S D MAIN CAMPUS (Continued) **S102439541**

Active Permit: Y
Child Record Id: DEH2016-HCHEM-0121008
Trade Secret: N
Hazardous Material Type: Pure
Last Updated: 2017-01-20T00:00:00.000
Chemical Name: HELIUM
Common Name: HELIUM
Case Number: 7440-59-7

Record ID: DEH2002-HUPFP-102535
Permit Status: Permit Renewed
Active Permit: Y
Child Record Id: DEH2016-HCHEM-0121009
Trade Secret: N
Hazardous Material Type: Pure
Last Updated: 2017-01-20T00:00:00.000
Chemical Name: CARBON DIOXIDE
Common Name: CARBON DIOXIDE
Case Number: 124-38-9

Record ID: DEH2002-HUPFP-102535
Permit Status: Permit Renewed
Active Permit: Y
Child Record Id: DEH2016-HCHEM-0121010
Trade Secret: N
Hazardous Material Type: Pure
Last Updated: 2017-01-20T00:00:00.000
Chemical Name: METHYL ALCOHOL
Common Name: METHYL ALCOHOL
Case Number: 67-56-1

Record ID: DEH2002-HUPFP-102535
Permit Status: Permit Renewed
Active Permit: Y
Child Record Id: DEH2016-HCHEM-0121011
Trade Secret: N
Hazardous Material Type: Pure
Last Updated: 2017-01-20T00:00:00.000
Chemical Name: NITROGEN
Common Name: NITROGEN
Case Number: 7727-37-9

Record ID: DEH2002-HUPFP-102535
Permit Status: Permit Renewed
Active Permit: Y
Child Record Id: DEH2016-HCHEM-0121012
Trade Secret: N
Hazardous Material Type: Pure
Last Updated: 2017-01-20T00:00:00.000
Chemical Name: NITROGEN
Common Name: NITROGEN
Case Number: 7727-37-9

Record ID: DEH2002-HUPFP-102535
Permit Status: Permit Renewed
Active Permit: Y
Child Record Id: DEH2016-HCHEM-0121013

U C S D MAIN CAMPUS (Continued) **S102439541**

Trade Secret: N
Hazardous Material Type: Pure
Last Updated: 2017-01-20T00:00:00.000
Chemical Name: OXYGEN
Common Name: OXYGEN
Case Number: 7782-44-7

Record ID: DEH2002-HUPFP-102535
Permit Status: Permit Renewed
Active Permit: Y
Child Record Id: DEH2016-HCHEM-0121014
Trade Secret: N
Hazardous Material Type: Pure
Last Updated: 2017-01-20T00:00:00.000
Chemical Name: OXYGEN
Common Name: OXYGEN
Case Number: 7782-44-7

Record ID: DEH2002-HUPFP-102535
Permit Status: Permit Renewed
Active Permit: Y
Child Record Id: DEH2016-HCHEM-0121015
Trade Secret: N
Hazardous Material Type: Mixture
Last Updated: 2017-01-20T00:00:00.000
Chemical Name: STOUT CAGE WASH DETERGENT
Common Name: STOUT CAGE WASH DETERGENT
Case Number: Not reported

Record ID: DEH2002-HUPFP-102535
Permit Status: Permit Renewed
Active Permit: Y
Child Record Id: DEH2016-HCHEM-0121016
Trade Secret: N
Hazardous Material Type: Pure
Last Updated: 2017-01-20T00:00:00.000
Chemical Name: TRITON X-100
Common Name: TRITON X-100
Case Number: 9002-93-1

Record ID: DEH2002-HUPFP-102535
Permit Status: Permit Renewed
Active Permit: Y
Child Record Id: DEH2016-HCHEM-0121017
Trade Secret: N
Hazardous Material Type: Pure
Last Updated: 2017-01-20T00:00:00.000
Chemical Name: Hydraulic Oil
Common Name: Hydraulic Oil
Case Number: 8012-95-1

Record ID: DEH2002-HUPFP-102535
Permit Status: Permit Renewed
Active Permit: Y
Child Record Id: DEH2016-HCHEM-0121018
Trade Secret: N
Hazardous Material Type: Pure

U C S D MAIN CAMPUS (Continued) **S102439541**

Last Updated: 2017-01-20T00:00:00.000
Chemical Name: Dielectric Oil
Common Name: Mineral Oil
Case Number: 8012-95-1

Record ID: DEH2002-HUPFP-102535
Permit Status: Permit Renewed
Active Permit: Y
Child Record Id: DEH2016-HCHEM-0121019
Trade Secret: N
Hazardous Material Type: Pure
Last Updated: 2017-01-20T00:00:00.000
Chemical Name: OIL
Common Name: OIL
Case Number: 8012-95-1

Record ID: DEH2002-HUPFP-102535
Permit Status: Permit Renewed
Active Permit: Y
Child Record Id: DEH2016-HCHEM-0121020
Trade Secret: N
Hazardous Material Type: Pure
Last Updated: 2017-01-20T00:00:00.000
Chemical Name: DIESEL
Common Name: DIESEL
Case Number: 68334-30-5

Record ID: DEH2002-HUPFP-102535
Permit Status: Permit Renewed
Active Permit: Y
Child Record Id: DEH2016-HCHEM-0121021
Trade Secret: N
Hazardous Material Type: Pure
Last Updated: 2017-01-20T00:00:00.000
Chemical Name: Dielectric Oil
Common Name: Mineral Oil
Case Number: 8012-95-1

Record ID: DEH2002-HUPFP-102535
Permit Status: Permit Renewed
Active Permit: Y
Child Record Id: DEH2016-HCHEM-0121022
Trade Secret: N
Hazardous Material Type: Pure
Last Updated: 2017-01-20T00:00:00.000
Chemical Name: Hydraulic Oil
Common Name: Hydraulic Oil
Case Number: 8012-95-1

Record ID: DEH2002-HUPFP-102535
Permit Status: Permit Renewed
Active Permit: Y
Child Record Id: DEH2016-HCHEM-0121023
Trade Secret: N
Hazardous Material Type: Pure
Last Updated: 2017-01-20T00:00:00.000
Chemical Name: Dielectric Oil

U C S D MAIN CAMPUS (Continued) **S102439541**

Common Name: Mineral Oil
Case Number: 8012-95-1

Record ID: DEH2002-HUPFP-102535
Permit Status: Permit Renewed
Active Permit: Y
Child Record Id: DEH2016-HCHEM-0121024
Trade Secret: N
Hazardous Material Type: Pure
Last Updated: 2017-01-20T00:00:00.000
Chemical Name: ARGON
Common Name: ARGON
Case Number: 7440-37-1

Record ID: DEH2002-HUPFP-102535
Permit Status: Permit Renewed
Active Permit: Y
Child Record Id: DEH2016-HCHEM-0121025
Trade Secret: N
Hazardous Material Type: Mixture
Last Updated: 2017-01-20T00:00:00.000
Chemical Name: CARBON DIOXIDE @ < 50%; BALANCE ARGON
Common Name: CARBON DIOXIDE @ < 50%; BALANCE ARGON
Case Number: Not reported

Record ID: DEH2002-HUPFP-102535
Permit Status: Permit Renewed
Active Permit: Y
Child Record Id: DEH2016-HCHEM-0121026
Trade Secret: N
Hazardous Material Type: Pure
Last Updated: 2017-01-20T00:00:00.000
Chemical Name: OXYGEN
Common Name: OXYGEN
Case Number: 7782-44-7

Record ID: DEH2002-HUPFP-102535
Permit Status: Permit Renewed
Active Permit: Y
Child Record Id: DEH2016-HCHEM-0121027
Trade Secret: N
Hazardous Material Type: Pure
Last Updated: 2017-01-20T00:00:00.000
Chemical Name: PROPANE
Common Name: PROPANE
Case Number: 74-98-6

Record ID: DEH2002-HUPFP-102535
Permit Status: Permit Renewed
Active Permit: Y
Child Record Id: DEH2016-HCHEM-0121028
Trade Secret: N
Hazardous Material Type: Pure
Last Updated: 2017-01-20T00:00:00.000
Chemical Name: ARGON
Common Name: ARGON
Case Number: 7440-37-1

U C S D MAIN CAMPUS (Continued) **S102439541**

Record ID: DEH2002-HUPFP-102535
Permit Status: Permit Renewed
Active Permit: Y
Child Record Id: DEH2016-HCHEM-0121029
Trade Secret: N
Hazardous Material Type: Mixture
Last Updated: 2017-01-20T00:00:00.000
Chemical Name: CARBON DIOXIDE @ < 50%; BALANCE ARGON
Common Name: CARBON DIOXIDE @ < 50%; BALANCE ARGON
Case Number: Not reported

Record ID: DEH2002-HUPFP-102535
Permit Status: Permit Renewed
Active Permit: Y
Child Record Id: DEH2016-HCHEM-0121030
Trade Secret: N
Hazardous Material Type: Pure
Last Updated: 2017-01-20T00:00:00.000
Chemical Name: Hydraulic Oil
Common Name: Hydraulic Oil
Case Number: 8012-95-1

Record ID: DEH2002-HUPFP-102535
Permit Status: Permit Renewed
Active Permit: Y
Child Record Id: DEH2016-HCHEM-0121031
Trade Secret: N
Hazardous Material Type: Pure
Last Updated: 2017-01-20T00:00:00.000
Chemical Name: Dielectric Oil
Common Name: Mineral Oil
Case Number: 8012-95-1

Record ID: DEH2002-HUPFP-102535
Permit Status: Permit Renewed
Active Permit: Y
Child Record Id: DEH2016-HCHEM-0121032
Trade Secret: N
Hazardous Material Type: Pure
Last Updated: 2017-01-20T00:00:00.000
Chemical Name: OXYGEN
Common Name: OXYGEN
Case Number: 7782-44-7

Record ID: DEH2002-HUPFP-102535
Permit Status: Permit Renewed
Active Permit: Y
Child Record Id: DEH2016-HCHEM-0121033
Trade Secret: N
Hazardous Material Type: Pure
Last Updated: 2017-01-20T00:00:00.000
Chemical Name: ACETYLENE
Common Name: ACETYLENE
Case Number: 74-86-2

Record ID: DEH2002-HUPFP-102535
Permit Status: Permit Renewed

U C S D MAIN CAMPUS (Continued) **S102439541**

Active Permit: Y
Child Record Id: DEH2016-HCHEM-0121034
Trade Secret: N
Hazardous Material Type: Pure
Last Updated: 2017-01-20T00:00:00.000
Chemical Name: AIR COMPRESSED
Common Name: AIR COMPRESSED
Case Number: 132259-10-0

Record ID: DEH2002-HUPFP-102535
Permit Status: Permit Renewed
Active Permit: Y
Child Record Id: DEH2016-HCHEM-0121035
Trade Secret: N
Hazardous Material Type: Pure
Last Updated: 2017-01-20T00:00:00.000
Chemical Name: ARGON
Common Name: ARGON
Case Number: 7440-37-1

Record ID: DEH2002-HUPFP-102535
Permit Status: Permit Renewed
Active Permit: Y
Child Record Id: DEH2016-HCHEM-0121036
Trade Secret: N
Hazardous Material Type: Pure
Last Updated: 2017-01-20T00:00:00.000
Chemical Name: CARBON DIOXIDE
Common Name: CARBON DIOXIDE
Case Number: 124-38-9

Record ID: DEH2002-HUPFP-102535
Permit Status: Permit Renewed
Active Permit: Y
Child Record Id: DEH2016-HCHEM-0121037
Trade Secret: N
Hazardous Material Type: Mixture
Last Updated: 2017-01-20T00:00:00.000
Chemical Name: CARBON DIOXIDE @ < 50%; BALANCE ARGON
Common Name: CARBON DIOXIDE @ < 50%; BALANCE ARGON
Case Number: Not reported

Record ID: DEH2002-HUPFP-102535
Permit Status: Permit Renewed
Active Permit: Y
Child Record Id: DEH2016-HCHEM-0121038
Trade Secret: N
Hazardous Material Type: Pure
Last Updated: 2017-01-20T00:00:00.000
Chemical Name: HELIUM
Common Name: HELIUM
Case Number: 7440-59-7

Record ID: DEH2002-HUPFP-102535
Permit Status: Permit Renewed
Active Permit: Y
Child Record Id: DEH2016-HCHEM-0121039

U C S D MAIN CAMPUS (Continued) **S102439541**

Trade Secret: N
Hazardous Material Type: Mixture
Last Updated: 2017-01-20T00:00:00.000
Chemical Name: HELIUM @ 50 %, BALANCE ARGON
Common Name: HELIUM @ 50 %, BALANCE ARGON
Case Number: Not reported

Record ID: DEH2002-HUPFP-102535
Permit Status: Permit Renewed
Active Permit: Y
Child Record Id: DEH2016-HCHEM-0121040
Trade Secret: N
Hazardous Material Type: Pure
Last Updated: 2017-01-20T00:00:00.000
Chemical Name: NITROGEN
Common Name: NITROGEN
Case Number: 7727-37-9

Record ID: DEH2002-HUPFP-102535
Permit Status: Permit Renewed
Active Permit: Y
Child Record Id: DEH2016-HCHEM-0121041
Trade Secret: N
Hazardous Material Type: Pure
Last Updated: 2017-01-20T00:00:00.000
Chemical Name: OXYGEN
Common Name: OXYGEN
Case Number: 7782-44-7

Record ID: DEH2002-HUPFP-102535
Permit Status: Permit Renewed
Active Permit: Y
Child Record Id: DEH2016-HCHEM-0121042
Trade Secret: N
Hazardous Material Type: Mixture
Last Updated: 2017-01-20T00:00:00.000
Chemical Name: OXYGEN @ 32%; BAL AIR
Common Name: OXYGEN @ 32%; BAL AIR
Case Number: Not reported

Record ID: DEH2002-HUPFP-102535
Permit Status: Permit Renewed
Active Permit: Y
Child Record Id: DEH2016-HCHEM-0121043
Trade Secret: N
Hazardous Material Type: Pure
Last Updated: 2017-01-20T00:00:00.000
Chemical Name: PROPANE
Common Name: PROPANE
Case Number: 74-98-6

Record ID: DEH2002-HUPFP-102535
Permit Status: Permit Renewed
Active Permit: Y
Child Record Id: DEH2016-HCHEM-0121044
Trade Secret: N
Hazardous Material Type: Pure

U C S D MAIN CAMPUS (Continued) **S102439541**

Last Updated: 2017-01-20T00:00:00.000
Chemical Name: Dielectric Oil
Common Name: Mineral Oil
Case Number: 8012-95-1

Record ID: DEH2002-HUPFP-102535
Permit Status: Permit Renewed
Active Permit: Y
Child Record Id: DEH2016-HCHEM-0121045
Trade Secret: N
Hazardous Material Type: Pure
Last Updated: 2017-01-20T00:00:00.000
Chemical Name: Dielectric Oil
Common Name: Mineral Oil
Case Number: 8012-95-1

Record ID: DEH2002-HUPFP-102535
Permit Status: Permit Renewed
Active Permit: Y
Child Record Id: DEH2016-HCHEM-0121046
Trade Secret: N
Hazardous Material Type: Pure
Last Updated: 2017-01-20T00:00:00.000
Chemical Name: Dielectric Oil
Common Name: Mineral Oil
Case Number: 8012-95-1

Record ID: DEH2002-HUPFP-102535
Permit Status: Permit Renewed
Active Permit: Y
Child Record Id: DEH2016-HCHEM-0121047
Trade Secret: N
Hazardous Material Type: Pure
Last Updated: 2017-01-20T00:00:00.000
Chemical Name: Hydraulic Oil
Common Name: Hydraulic Oil
Case Number: 8012-95-1

Record ID: DEH2002-HUPFP-102535
Permit Status: Permit Renewed
Active Permit: Y
Child Record Id: DEH2016-HCHEM-0121048
Trade Secret: N
Hazardous Material Type: Pure
Last Updated: 2017-01-20T00:00:00.000
Chemical Name: Hydraulic Oil
Common Name: Hydraulic Oil
Case Number: 8012-95-1

Record ID: DEH2002-HUPFP-102535
Permit Status: Permit Renewed
Active Permit: Y
Child Record Id: DEH2016-HCHEM-0121049
Trade Secret: N
Hazardous Material Type: Pure
Last Updated: 2017-01-20T00:00:00.000
Chemical Name: Hydraulic Oil

U C S D MAIN CAMPUS (Continued) **S102439541**

Common Name: Hydraulic Oil
Case Number: 8012-95-1

Record ID: DEH2002-HUPFP-102535
Permit Status: Permit Renewed
Active Permit: Y
Child Record Id: DEH2016-HCHEM-0121050
Trade Secret: N
Hazardous Material Type: Pure
Last Updated: 2017-01-20T00:00:00.000
Chemical Name: DIESEL
Common Name: DIESEL
Case Number: 68334-30-5

Record ID: DEH2002-HUPFP-102535
Permit Status: Permit Renewed
Active Permit: Y
Child Record Id: DEH2016-HCHEM-0121051
Trade Secret: N
Hazardous Material Type: Pure
Last Updated: 2017-01-20T00:00:00.000
Chemical Name: Dielectric Oil
Common Name: Mineral Oil
Case Number: 8012-95-1

Record ID: DEH2002-HUPFP-102535
Permit Status: Permit Renewed
Active Permit: Y
Child Record Id: DEH2016-HCHEM-0121052
Trade Secret: N
Hazardous Material Type: Pure
Last Updated: 2017-01-20T00:00:00.000
Chemical Name: Dielectric Oil
Common Name: Mineral Oil
Case Number: 8012-95-1

Record ID: DEH2002-HUPFP-102535
Permit Status: Permit Renewed
Active Permit: Y
Child Record Id: DEH2016-HCHEM-0121053
Trade Secret: N
Hazardous Material Type: Pure
Last Updated: 2017-01-20T00:00:00.000
Chemical Name: Dielectric Oil
Common Name: Mineral Oil
Case Number: 8012-95-1

Record ID: DEH2002-HUPFP-102535
Permit Status: Permit Renewed
Active Permit: Y
Child Record Id: DEH2016-HCHEM-0121054
Trade Secret: N
Hazardous Material Type: Pure
Last Updated: 2017-01-20T00:00:00.000
Chemical Name: Dielectric Oil
Common Name: Mineral Oil
Case Number: 8012-95-1

U C S D MAIN CAMPUS (Continued) **S102439541**

Record ID: DEH2002-HUPFP-102535
Permit Status: Permit Renewed
Active Permit: Y
Child Record Id: DEH2016-HCHEM-0121055
Trade Secret: N
Hazardous Material Type: Pure
Last Updated: 2017-01-20T00:00:00.000
Chemical Name: Dielectric Oil
Common Name: Mineral Oil
Case Number: 8012-95-1

Record ID: DEH2002-HUPFP-102535
Permit Status: Permit Renewed
Active Permit: Y
Child Record Id: DEH2016-HCHEM-0121056
Trade Secret: N
Hazardous Material Type: Pure
Last Updated: 2017-01-20T00:00:00.000
Chemical Name: ACETYLENE
Common Name: ACETYLENE
Case Number: 74-86-2

Record ID: DEH2002-HUPFP-102535
Permit Status: Permit Renewed
Active Permit: Y
Child Record Id: DEH2016-HCHEM-0121057
Trade Secret: N
Hazardous Material Type: Pure
Last Updated: 2017-01-20T00:00:00.000
Chemical Name: AIR COMPRESSED
Common Name: AIR COMPRESSED
Case Number: 132259-10-0

Record ID: DEH2002-HUPFP-102535
Permit Status: Permit Renewed
Active Permit: Y
Child Record Id: DEH2016-HCHEM-0121058
Trade Secret: N
Hazardous Material Type: Pure
Last Updated: 2017-01-20T00:00:00.000
Chemical Name: ARGON
Common Name: ARGON
Case Number: 7440-37-1

Record ID: DEH2002-HUPFP-102535
Permit Status: Permit Renewed
Active Permit: Y
Child Record Id: DEH2016-HCHEM-0121059
Trade Secret: N
Hazardous Material Type: Pure
Last Updated: 2017-01-20T00:00:00.000
Chemical Name: ARGON
Common Name: ARGON
Case Number: 7440-37-1

Record ID: DEH2002-HUPFP-102535
Permit Status: Permit Renewed

U C S D MAIN CAMPUS (Continued) **S102439541**

Active Permit: Y
Child Record Id: DEH2016-HCHEM-0121060
Trade Secret: N
Hazardous Material Type: Pure
Last Updated: 2017-01-20T00:00:00.000
Chemical Name: CARBON DIOXIDE
Common Name: CARBON DIOXIDE
Case Number: 124-38-9

Record ID: DEH2002-HUPFP-102535
Permit Status: Permit Renewed
Active Permit: Y
Child Record Id: DEH2016-HCHEM-0121061
Trade Secret: N
Hazardous Material Type: Mixture
Last Updated: 2017-01-20T00:00:00.000
Chemical Name: FLUORINE 5% BAL NEON
Common Name: FLUORINE 5% BAL NEON
Case Number: Not reported

Record ID: DEH2002-HUPFP-102535
Permit Status: Permit Renewed
Active Permit: Y
Child Record Id: DEH2016-HCHEM-0121062
Trade Secret: N
Hazardous Material Type: Pure
Last Updated: 2017-01-20T00:00:00.000
Chemical Name: HELIUM
Common Name: HELIUM
Case Number: 7440-59-7

Record ID: DEH2002-HUPFP-102535
Permit Status: Permit Renewed
Active Permit: Y
Child Record Id: DEH2016-HCHEM-0121063
Trade Secret: N
Hazardous Material Type: Pure
Last Updated: 2017-01-20T00:00:00.000
Chemical Name: HELIUM
Common Name: HELIUM
Case Number: 7440-59-7

Record ID: DEH2002-HUPFP-102535
Permit Status: Permit Renewed
Active Permit: Y
Child Record Id: DEH2016-HCHEM-0121064
Trade Secret: N
Hazardous Material Type: Pure
Last Updated: 2017-01-20T00:00:00.000
Chemical Name: Hydraulic Oil
Common Name: Hydraulic Oil
Case Number: 8012-95-1

Record ID: DEH2002-HUPFP-102535
Permit Status: Permit Renewed
Active Permit: Y
Child Record Id: DEH2016-HCHEM-0121065

U C S D MAIN CAMPUS (Continued) **S102439541**

Trade Secret: N
Hazardous Material Type: Pure
Last Updated: 2017-01-20T00:00:00.000
Chemical Name: HYDROGEN
Common Name: HYDROGEN
Case Number: 1333-74-0

Record ID: DEH2002-HUPFP-102535
Permit Status: Permit Renewed
Active Permit: Y
Child Record Id: DEH2016-HCHEM-0121066
Trade Secret: N
Hazardous Material Type: Mixture
Last Updated: 2017-01-20T00:00:00.000
Chemical Name: HYDROGEN @ < 10%; BALANCE ARGON
Common Name: HYDROGEN @ < 10%; BALANCE ARGON
Case Number: Not reported

Record ID: DEH2002-HUPFP-102535
Permit Status: Permit Renewed
Active Permit: Y
Child Record Id: DEH2016-HCHEM-0121067
Trade Secret: N
Hazardous Material Type: Mixture
Last Updated: 2017-01-20T00:00:00.000
Chemical Name: HYDROGEN @ 5%, BALANCE NITROGEN
Common Name: HYDROGEN @ 5%, BALANCE NITROGEN
Case Number: Not reported

Record ID: DEH2002-HUPFP-102535
Permit Status: Permit Renewed
Active Permit: Y
Child Record Id: DEH2016-HCHEM-0121068
Trade Secret: N
Hazardous Material Type: Pure
Last Updated: 2017-01-20T00:00:00.000
Chemical Name: NEON
Common Name: NEON
Case Number: 7440-01-9

Record ID: DEH2002-HUPFP-102535
Permit Status: Permit Renewed
Active Permit: Y
Child Record Id: DEH2016-HCHEM-0121069
Trade Secret: N
Hazardous Material Type: Pure
Last Updated: 2017-01-20T00:00:00.000
Chemical Name: NITROGEN
Common Name: NITROGEN
Case Number: 7727-37-9

Record ID: DEH2002-HUPFP-102535
Permit Status: Permit Renewed
Active Permit: Y
Child Record Id: DEH2016-HCHEM-0121070
Trade Secret: N
Hazardous Material Type: Pure

U C S D MAIN CAMPUS (Continued) **S102439541**

Last Updated: 2017-01-20T00:00:00.000
Chemical Name: NITROGEN
Common Name: NITROGEN
Case Number: 7727-37-9

Record ID: DEH2002-HUPFP-102535
Permit Status: Permit Renewed
Active Permit: Y
Child Record Id: DEH2016-HCHEM-0121071
Trade Secret: N
Hazardous Material Type: Pure
Last Updated: 2017-01-20T00:00:00.000
Chemical Name: NITROUS OXIDE
Common Name: NITROUS OXIDE
Case Number: 10024-97-2

Record ID: DEH2002-HUPFP-102535
Permit Status: Permit Renewed
Active Permit: Y
Child Record Id: DEH2016-HCHEM-0121072
Trade Secret: N
Hazardous Material Type: Pure
Last Updated: 2017-01-20T00:00:00.000
Chemical Name: OXYGEN
Common Name: OXYGEN
Case Number: 7782-44-7

Record ID: DEH2002-HUPFP-102535
Permit Status: Permit Renewed
Active Permit: Y
Child Record Id: DEH2016-HCHEM-0121073
Trade Secret: N
Hazardous Material Type: Mixture
Last Updated: 2017-01-20T00:00:00.000
Chemical Name: Oxygen < 20%, bal. Argon
Common Name: Oxygen < 20%, bal. Argon
Case Number: Not reported

Record ID: DEH2002-HUPFP-102535
Permit Status: Permit Renewed
Active Permit: Y
Child Record Id: DEH2016-HCHEM-0121074
Trade Secret: N
Hazardous Material Type: Pure
Last Updated: 2017-01-20T00:00:00.000
Chemical Name: SULFUR DIOXIDE
Common Name: SULFUR DIOXIDE
Case Number: 7446-09-5

Record ID: DEH2002-HUPFP-102535
Permit Status: Permit Renewed
Active Permit: Y
Child Record Id: DEH2016-HCHEM-0121075
Trade Secret: N
Hazardous Material Type: Pure
Last Updated: 2017-01-20T00:00:00.000
Chemical Name: CARBON DIOXIDE

U C S D MAIN CAMPUS (Continued) **S102439541**

Common Name: CARBON DIOXIDE
Case Number: 124-38-9

Record ID: DEH2002-HUPFP-102535
Permit Status: Permit Renewed
Active Permit: Y
Child Record Id: DEH2016-HCHEM-0121076
Trade Secret: N
Hazardous Material Type: Pure
Last Updated: 2017-01-20T00:00:00.000
Chemical Name: Hydraulic Oil
Common Name: Hydraulic Oil
Case Number: 8012-95-1

Record ID: DEH2002-HUPFP-102535
Permit Status: Permit Renewed
Active Permit: Y
Child Record Id: DEH2016-HCHEM-0121077
Trade Secret: N
Hazardous Material Type: Pure
Last Updated: 2017-01-20T00:00:00.000
Chemical Name: Dielectric Oil
Common Name: Mineral Oil
Case Number: 8012-95-1

Record ID: DEH2002-HUPFP-102535
Permit Status: Permit Renewed
Active Permit: Y
Child Record Id: DEH2016-HCHEM-0121078
Trade Secret: N
Hazardous Material Type: Pure
Last Updated: 2017-01-20T00:00:00.000
Chemical Name: AIR COMPRESSED
Common Name: AIR COMPRESSED
Case Number: 132259-10-0

Record ID: DEH2002-HUPFP-102535
Permit Status: Permit Renewed
Active Permit: Y
Child Record Id: DEH2016-HCHEM-0121079
Trade Secret: N
Hazardous Material Type: Pure
Last Updated: 2017-01-20T00:00:00.000
Chemical Name: CARBON DIOXIDE
Common Name: CARBON DIOXIDE
Case Number: 124-38-9

Record ID: DEH2002-HUPFP-102535
Permit Status: Permit Renewed
Active Permit: Y
Child Record Id: DEH2016-HCHEM-0121080
Trade Secret: N
Hazardous Material Type: Pure
Last Updated: 2017-01-20T00:00:00.000
Chemical Name: NITROGEN
Common Name: NITROGEN
Case Number: 7727-37-9

U C S D MAIN CAMPUS (Continued) **S102439541**

Record ID: DEH2002-HUPFP-102535
Permit Status: Permit Renewed
Active Permit: Y
Child Record Id: DEH2016-HCHEM-0121081
Trade Secret: N
Hazardous Material Type: Pure
Last Updated: 2017-01-20T00:00:00.000
Chemical Name: Nitrous Oxide
Common Name: Nitrous Oxide
Case Number: 10024-97-2

Record ID: DEH2002-HUPFP-102535
Permit Status: Permit Renewed
Active Permit: Y
Child Record Id: DEH2016-HCHEM-0121082
Trade Secret: N
Hazardous Material Type: Pure
Last Updated: 2017-01-20T00:00:00.000
Chemical Name: OXYGEN
Common Name: OXYGEN
Case Number: 7782-44-7

Record ID: DEH2002-HUPFP-102535
Permit Status: Permit Renewed
Active Permit: Y
Child Record Id: DEH2016-HCHEM-0121083
Trade Secret: N
Hazardous Material Type: Pure
Last Updated: 2017-01-20T00:00:00.000
Chemical Name: DIESEL
Common Name: DIESEL
Case Number: 68334-30-5

Record ID: DEH2002-HUPFP-102535
Permit Status: Permit Renewed
Active Permit: Y
Child Record Id: DEH2016-HCHEM-0121084
Trade Secret: N
Hazardous Material Type: Mixture
Last Updated: 2017-01-20T00:00:00.000
Chemical Name: 20% SULFUR HEXAFLUORIDE, 20% CYCLOPROPANE, BAL ETHANE
Common Name: 20% SULFUR HEXAFLUORIDE, 20% CYCLOPROPANE, BAL ETHANE
Case Number: Not reported

Record ID: DEH2002-HUPFP-102535
Permit Status: Permit Renewed
Active Permit: Y
Child Record Id: DEH2016-HCHEM-0121085
Trade Secret: N
Hazardous Material Type: Mixture
Last Updated: 2017-01-20T00:00:00.000
Chemical Name: 95% OXYGEN, 5% CARBON DIOXIDE
Common Name: 95% OXYGEN, 5% CARBON DIOXIDE
Case Number: Not reported

Record ID: DEH2002-HUPFP-102535
Permit Status: Permit Renewed

U C S D MAIN CAMPUS (Continued) **S102439541**

Active Permit: Y
Child Record Id: DEH2016-HCHEM-0121086
Trade Secret: N
Hazardous Material Type: Pure
Last Updated: 2017-01-20T00:00:00.000
Chemical Name: AIR COMPRESSED
Common Name: AIR COMPRESSED
Case Number: 132259-10-0

Record ID: DEH2002-HUPFP-102535
Permit Status: Permit Renewed
Active Permit: Y
Child Record Id: DEH2016-HCHEM-0121087
Trade Secret: N
Hazardous Material Type: Mixture
Last Updated: 2017-01-20T00:00:00.000
Chemical Name: BOILER WATER TREATMENT SOLUTION
Common Name: BOILER WATER TREATMENT SOLUTION
Case Number: Not reported

Record ID: DEH2002-HUPFP-102535
Permit Status: Permit Renewed
Active Permit: Y
Child Record Id: DEH2016-HCHEM-0121088
Trade Secret: N
Hazardous Material Type: Pure
Last Updated: 2017-01-20T00:00:00.000
Chemical Name: CARBON DIOXIDE
Common Name: CARBON DIOXIDE
Case Number: 124-38-9

Record ID: DEH2002-HUPFP-102535
Permit Status: Permit Renewed
Active Permit: Y
Child Record Id: DEH2016-HCHEM-0121089
Trade Secret: N
Hazardous Material Type: Mixture
Last Updated: 2017-01-20T00:00:00.000
Chemical Name: CARBON DIOXIDE @ 0-50%; OXYGEN, 0-25%; BALANCE NITROGEN
Common Name: CARBON DIOXIDE @ 0-50%; OXYGEN, 0-25%; BALANCE NITROGEN
Case Number: Not reported

Record ID: DEH2002-HUPFP-102535
Permit Status: Permit Renewed
Active Permit: Y
Child Record Id: DEH2016-HCHEM-0121090
Trade Secret: N
Hazardous Material Type: Pure
Last Updated: 2017-01-20T00:00:00.000
Chemical Name: ETHYL ALCOHOL
Common Name: ETHYL ALCOHOL
Case Number: 64-17-5

Record ID: DEH2002-HUPFP-102535
Permit Status: Permit Renewed
Active Permit: Y
Child Record Id: DEH2016-HCHEM-0121091

U C S D MAIN CAMPUS (Continued) **S102439541**

Trade Secret: N
Hazardous Material Type: Pure
Last Updated: 2017-01-20T00:00:00.000
Chemical Name: ETHYLENE GLYCOL
Common Name: ETHYLENE GLYCOL
Case Number: 107-21-1

Record ID: DEH2002-HUPFP-102535
Permit Status: Permit Renewed
Active Permit: Y
Child Record Id: DEH2016-HCHEM-0121092
Trade Secret: N
Hazardous Material Type: Pure
Last Updated: 2017-01-20T00:00:00.000
Chemical Name: FORMALDEHYDE
Common Name: FORMALDEHYDE
Case Number: 50-00-0

Record ID: DEH2002-HUPFP-102535
Permit Status: Permit Renewed
Active Permit: Y
Child Record Id: DEH2016-HCHEM-0121093
Trade Secret: N
Hazardous Material Type: Pure
Last Updated: 2017-01-20T00:00:00.000
Chemical Name: HELIUM
Common Name: HELIUM
Case Number: 7440-59-7

Record ID: DEH2002-HUPFP-102535
Permit Status: Permit Renewed
Active Permit: Y
Child Record Id: DEH2016-HCHEM-0121094
Trade Secret: N
Hazardous Material Type: Pure
Last Updated: 2017-01-20T00:00:00.000
Chemical Name: Hydraulic Oil
Common Name: Hydraulic Oil
Case Number: 8012-95-1

Record ID: DEH2002-HUPFP-102535
Permit Status: Permit Renewed
Active Permit: Y
Child Record Id: DEH2016-HCHEM-0121095
Trade Secret: N
Hazardous Material Type: Pure
Last Updated: 2017-01-20T00:00:00.000
Chemical Name: METHYL ALCOHOL
Common Name: METHYL ALCOHOL
Case Number: 67-56-1

Record ID: DEH2002-HUPFP-102535
Permit Status: Permit Renewed
Active Permit: Y
Child Record Id: DEH2016-HCHEM-0121096
Trade Secret: N
Hazardous Material Type: Pure

U C S D MAIN CAMPUS (Continued) **S102439541**

Last Updated: 2017-01-20T00:00:00.000
Chemical Name: NITROGEN
Common Name: NITROGEN
Case Number: 7727-37-9

Record ID: DEH2002-HUPFP-102535
Permit Status: Permit Renewed
Active Permit: Y
Child Record Id: DEH2016-HCHEM-0121097
Trade Secret: N
Hazardous Material Type: Pure
Last Updated: 2017-01-20T00:00:00.000
Chemical Name: NITROGEN
Common Name: NITROGEN
Case Number: 7727-37-9

Record ID: DEH2002-HUPFP-102535
Permit Status: Permit Renewed
Active Permit: Y
Child Record Id: DEH2016-HCHEM-0121098
Trade Secret: N
Hazardous Material Type: Pure
Last Updated: 2017-01-20T00:00:00.000
Chemical Name: OIL
Common Name: OIL
Case Number: 8012-95-1

Record ID: DEH2002-HUPFP-102535
Permit Status: Permit Renewed
Active Permit: Y
Child Record Id: DEH2016-HCHEM-0121099
Trade Secret: N
Hazardous Material Type: Pure
Last Updated: 2017-01-20T00:00:00.000
Chemical Name: OXYGEN
Common Name: OXYGEN
Case Number: 7782-44-7

Record ID: DEH2002-HUPFP-102535
Permit Status: Permit Renewed
Active Permit: Y
Child Record Id: DEH2016-HCHEM-0121100
Trade Secret: N
Hazardous Material Type: Pure
Last Updated: 2017-01-20T00:00:00.000
Chemical Name: PETROLEUM OIL
Common Name: PETROLEUM OIL
Case Number: 68476-30-2

Record ID: DEH2002-HUPFP-102535
Permit Status: Permit Renewed
Active Permit: Y
Child Record Id: DEH2016-HCHEM-0121101
Trade Secret: N
Hazardous Material Type: Pure
Last Updated: 2017-01-20T00:00:00.000
Chemical Name: POLYPROPYLENE GLYCOL

U C S D MAIN CAMPUS (Continued) **S102439541**

Common Name: POLYPROPYLENE GLYCOL
Case Number: 25322-69-4

Record ID: DEH2002-HUPFP-102535
Permit Status: Permit Renewed
Active Permit: Y
Child Record Id: DEH2016-HCHEM-0121102
Trade Secret: N
Hazardous Material Type: Pure
Last Updated: 2017-01-20T00:00:00.000
Chemical Name: HYDROGEN CHLORIDE
Common Name: HYDROGEN CHLORIDE
Case Number: 7647-01-0

Record ID: DEH2002-HUPFP-102535
Permit Status: Permit Renewed
Active Permit: Y
Child Record Id: DEH2016-HCHEM-0121103
Trade Secret: N
Hazardous Material Type: Pure
Last Updated: 2017-01-20T00:00:00.000
Chemical Name: NITROGEN
Common Name: NITROGEN
Case Number: 7727-37-9

Record ID: DEH2002-HUPFP-102535
Permit Status: Permit Renewed
Active Permit: Y
Child Record Id: DEH2016-HCHEM-0121104
Trade Secret: N
Hazardous Material Type: Pure
Last Updated: 2017-01-20T00:00:00.000
Chemical Name: Dielectric Oil
Common Name: Mineral Oil
Case Number: 8012-95-1

Record ID: DEH2002-HUPFP-102535
Permit Status: Permit Renewed
Active Permit: Y
Child Record Id: DEH2016-HCHEM-0121105
Trade Secret: N
Hazardous Material Type: Pure
Last Updated: 2017-01-20T00:00:00.000
Chemical Name: Hydraulic Oil
Common Name: Hydraulic Oil
Case Number: 8012-95-1

Record ID: DEH2002-HUPFP-102535
Permit Status: Permit Renewed
Active Permit: Y
Child Record Id: DEH2016-HCHEM-0121106
Trade Secret: N
Hazardous Material Type: Pure
Last Updated: 2017-01-20T00:00:00.000
Chemical Name: CARBON DIOXIDE
Common Name: CARBON DIOXIDE
Case Number: 124-38-9

U C S D MAIN CAMPUS (Continued) **S102439541**

Record ID: DEH2002-HUPFP-102535
Permit Status: Permit Renewed
Active Permit: Y
Child Record Id: DEH2016-HCHEM-0121107
Trade Secret: N
Hazardous Material Type: Pure
Last Updated: 2017-01-20T00:00:00.000
Chemical Name: 2-PROPANOL
Common Name: 2-PROPANOL
Case Number: 67-63-0

Record ID: DEH2002-HUPFP-102535
Permit Status: Permit Renewed
Active Permit: Y
Child Record Id: DEH2016-HCHEM-0121108
Trade Secret: N
Hazardous Material Type: Pure
Last Updated: 2017-01-20T00:00:00.000
Chemical Name: ACETONE
Common Name: ACETONE
Case Number: 67-64-1

Record ID: DEH2002-HUPFP-102535
Permit Status: Permit Renewed
Active Permit: Y
Child Record Id: DEH2016-HCHEM-0121109
Trade Secret: N
Hazardous Material Type: Pure
Last Updated: 2017-01-20T00:00:00.000
Chemical Name: ACETYLENE
Common Name: ACETYLENE
Case Number: 74-86-2

Record ID: DEH2002-HUPFP-102535
Permit Status: Permit Renewed
Active Permit: Y
Child Record Id: DEH2016-HCHEM-0121110
Trade Secret: N
Hazardous Material Type: Pure
Last Updated: 2017-01-20T00:00:00.000
Chemical Name: AIR COMPRESSED
Common Name: AIR COMPRESSED
Case Number: 132259-10-0

Record ID: DEH2002-HUPFP-102535
Permit Status: Permit Renewed
Active Permit: Y
Child Record Id: DEH2016-HCHEM-0121111
Trade Secret: N
Hazardous Material Type: Pure
Last Updated: 2017-01-20T00:00:00.000
Chemical Name: ARGON
Common Name: ARGON
Case Number: 7440-37-1

Record ID: DEH2002-HUPFP-102535
Permit Status: Permit Renewed

U C S D MAIN CAMPUS (Continued) **S102439541**

Active Permit: Y
Child Record Id: DEH2016-HCHEM-0121112
Trade Secret: N
Hazardous Material Type: Pure
Last Updated: 2017-01-20T00:00:00.000
Chemical Name: CARBON DIOXIDE
Common Name: CARBON DIOXIDE
Case Number: 124-38-9

Record ID: DEH2002-HUPFP-102535
Permit Status: Permit Renewed
Active Permit: Y
Child Record Id: DEH2016-HCHEM-0121113
Trade Secret: N
Hazardous Material Type: Mixture
Last Updated: 2017-01-20T00:00:00.000
Chemical Name: CARBON DIOXIDE @ 0-77%; NITROGEN @ 0-77%, BALANCE OXYGEN
Common Name: CARBON DIOXIDE @ 0-77%; NITROGEN @ 0-77%, BALANCE OXYGEN
Case Number: Not reported

Record ID: DEH2002-HUPFP-102535
Permit Status: Permit Renewed
Active Permit: Y
Child Record Id: DEH2016-HCHEM-0121114
Trade Secret: N
Hazardous Material Type: Pure
Last Updated: 2017-01-20T00:00:00.000
Chemical Name: DIESEL
Common Name: DIESEL
Case Number: 68334-30-5

Record ID: DEH2002-HUPFP-102535
Permit Status: Permit Renewed
Active Permit: Y
Child Record Id: DEH2016-HCHEM-0121115
Trade Secret: N
Hazardous Material Type: Pure
Last Updated: 2017-01-20T00:00:00.000
Chemical Name: ETHYL ALCOHOL
Common Name: ETHYL ALCOHOL
Case Number: 64-17-5

Record ID: DEH2002-HUPFP-102535
Permit Status: Permit Renewed
Active Permit: Y
Child Record Id: DEH2016-HCHEM-0121116
Trade Secret: N
Hazardous Material Type: Pure
Last Updated: 2017-01-20T00:00:00.000
Chemical Name: HELIUM
Common Name: HELIUM
Case Number: 7440-59-7

Record ID: DEH2002-HUPFP-102535
Permit Status: Permit Renewed
Active Permit: Y
Child Record Id: DEH2016-HCHEM-0121117

U C S D MAIN CAMPUS (Continued) **S102439541**

Trade Secret: N
Hazardous Material Type: Pure
Last Updated: 2017-01-20T00:00:00.000
Chemical Name: HELIUM
Common Name: HELIUM
Case Number: 7440-59-7

Record ID: DEH2002-HUPFP-102535
Permit Status: Permit Renewed
Active Permit: Y
Child Record Id: DEH2016-HCHEM-0121118
Trade Secret: N
Hazardous Material Type: Pure
Last Updated: 2017-01-20T00:00:00.000
Chemical Name: Hydraulic Oil
Common Name: Hydraulic Oil
Case Number: 8012-95-1

Record ID: DEH2002-HUPFP-102535
Permit Status: Permit Renewed
Active Permit: Y
Child Record Id: DEH2016-HCHEM-0121119
Trade Secret: N
Hazardous Material Type: Mixture
Last Updated: 2017-01-20T00:00:00.000
Chemical Name: HYDROGEN @ 2%; BALANCE AIR
Common Name: HYDROGEN @ 2%; BALANCE AIR
Case Number: Not reported

Record ID: DEH2002-HUPFP-102535
Permit Status: Permit Renewed
Active Permit: Y
Child Record Id: DEH2016-HCHEM-0121120
Trade Secret: N
Hazardous Material Type: Pure
Last Updated: 2017-01-20T00:00:00.000
Chemical Name: METHYL ALCOHOL
Common Name: METHYL ALCOHOL
Case Number: 67-56-1

Record ID: DEH2002-HUPFP-102535
Permit Status: Permit Renewed
Active Permit: Y
Child Record Id: DEH2016-HCHEM-0121121
Trade Secret: N
Hazardous Material Type: Pure
Last Updated: 2017-01-20T00:00:00.000
Chemical Name: NITRIC ACID >68% Concentration
Common Name: NITRIC ACID >68% Concentration
Case Number: 7697-37-2

Record ID: DEH2002-HUPFP-102535
Permit Status: Permit Renewed
Active Permit: Y
Child Record Id: DEH2016-HCHEM-0121122
Trade Secret: N
Hazardous Material Type: Pure

U C S D MAIN CAMPUS (Continued) **S102439541**

Last Updated: 2017-01-20T00:00:00.000
Chemical Name: NITROGEN
Common Name: NITROGEN
Case Number: 7727-37-9

Record ID: DEH2002-HUPFP-102535
Permit Status: Permit Renewed
Active Permit: Y
Child Record Id: DEH2016-HCHEM-0121123
Trade Secret: N
Hazardous Material Type: Pure
Last Updated: 2017-01-20T00:00:00.000
Chemical Name: NITROGEN
Common Name: NITROGEN
Case Number: 7727-37-9

Record ID: DEH2002-HUPFP-102535
Permit Status: Permit Renewed
Active Permit: Y
Child Record Id: DEH2016-HCHEM-0121124
Trade Secret: N
Hazardous Material Type: Pure
Last Updated: 2017-01-20T00:00:00.000
Chemical Name: OIL
Common Name: OIL
Case Number: 8012-95-1

Record ID: DEH2002-HUPFP-102535
Permit Status: Permit Renewed
Active Permit: Y
Child Record Id: DEH2016-HCHEM-0121125
Trade Secret: N
Hazardous Material Type: Pure
Last Updated: 2017-01-20T00:00:00.000
Chemical Name: OXYGEN
Common Name: OXYGEN
Case Number: 7782-44-7

Record ID: DEH2002-HUPFP-102535
Permit Status: Permit Renewed
Active Permit: Y
Child Record Id: DEH2016-HCHEM-0121126
Trade Secret: N
Hazardous Material Type: Mixture
Last Updated: 2017-01-20T00:00:00.000
Chemical Name: Oxygen < 20%, bal. Argon
Common Name: Oxygen < 20%, bal. Argon
Case Number: Not reported

Record ID: DEH2002-HUPFP-102535
Permit Status: Permit Renewed
Active Permit: Y
Child Record Id: DEH2016-HCHEM-0121127
Trade Secret: N
Hazardous Material Type: Pure
Last Updated: 2017-01-20T00:00:00.000
Chemical Name: Hydraulic Oil

U C S D MAIN CAMPUS (Continued) **S102439541**

Common Name: Hydraulic Oil
Case Number: 8012-95-1

Record ID: DEH2002-HUPFP-102535
Permit Status: Permit Renewed
Active Permit: Y
Child Record Id: DEH2016-HCHEM-0121128
Trade Secret: N
Hazardous Material Type: Pure
Last Updated: 2017-01-20T00:00:00.000
Chemical Name: Dielectric Oil
Common Name: Mineral Oil
Case Number: 8012-95-1

Record ID: DEH2002-HUPFP-102535
Permit Status: Permit Renewed
Active Permit: Y
Child Record Id: DEH2016-HCHEM-0121129
Trade Secret: N
Hazardous Material Type: Pure
Last Updated: 2017-01-20T00:00:00.000
Chemical Name: NITROGEN
Common Name: NITROGEN
Case Number: 7727-37-9

Record ID: DEH2002-HUPFP-102535
Permit Status: Permit Renewed
Active Permit: Y
Child Record Id: DEH2016-HCHEM-0121130
Trade Secret: N
Hazardous Material Type: Pure
Last Updated: 2017-01-20T00:00:00.000
Chemical Name: Dielectric Oil
Common Name: Mineral Oil
Case Number: 8012-95-1

Record ID: DEH2002-HUPFP-102535
Permit Status: Permit Renewed
Active Permit: Y
Child Record Id: DEH2016-HCHEM-0121131
Trade Secret: N
Hazardous Material Type: Pure
Last Updated: 2017-01-20T00:00:00.000
Chemical Name: OIL
Common Name: OIL
Case Number: 8012-95-1

Record ID: DEH2002-HUPFP-102535
Permit Status: Permit Renewed
Active Permit: Y
Child Record Id: DEH2016-HCHEM-0121132
Trade Secret: N
Hazardous Material Type: Pure
Last Updated: 2017-01-20T00:00:00.000
Chemical Name: DIESEL
Common Name: DIESEL
Case Number: 68334-30-5

U C S D MAIN CAMPUS (Continued) **S102439541**

Record ID: DEH2002-HUPFP-102535
Permit Status: Permit Renewed
Active Permit: Y
Child Record Id: DEH2016-HCHEM-0121133
Trade Secret: N
Hazardous Material Type: Pure
Last Updated: 2017-01-20T00:00:00.000
Chemical Name: Dielectric Oil
Common Name: Mineral Oil
Case Number: 8012-95-1

Record ID: DEH2002-HUPFP-102535
Permit Status: Permit Renewed
Active Permit: Y
Child Record Id: DEH2016-HCHEM-0121134
Trade Secret: N
Hazardous Material Type: Pure
Last Updated: 2017-01-20T00:00:00.000
Chemical Name: Dielectric Oil
Common Name: Mineral Oil
Case Number: 8012-95-1

Record ID: DEH2002-HUPFP-102535
Permit Status: Permit Renewed
Active Permit: Y
Child Record Id: DEH2016-HCHEM-0121135
Trade Secret: N
Hazardous Material Type: Pure
Last Updated: 2017-01-20T00:00:00.000
Chemical Name: Dielectric Oil
Common Name: Mineral Oil
Case Number: 8012-95-1

Record ID: DEH2002-HUPFP-102535
Permit Status: Permit Renewed
Active Permit: Y
Child Record Id: DEH2016-HCHEM-0121136
Trade Secret: N
Hazardous Material Type: Pure
Last Updated: 2017-01-20T00:00:00.000
Chemical Name: Dielectric Oil
Common Name: Mineral Oil
Case Number: 8012-95-1

Record ID: DEH2002-HUPFP-102535
Permit Status: Permit Renewed
Active Permit: Y
Child Record Id: DEH2016-HCHEM-0121137
Trade Secret: N
Hazardous Material Type: Pure
Last Updated: 2017-01-20T00:00:00.000
Chemical Name: Dielectric Oil
Common Name: Mineral Oil
Case Number: 8012-95-1

Record ID: DEH2002-HUPFP-102535
Permit Status: Permit Renewed

U C S D MAIN CAMPUS (Continued) **S102439541**

Active Permit: Y
Child Record Id: DEH2016-HCHEM-0121138
Trade Secret: N
Hazardous Material Type: Pure
Last Updated: 2017-01-20T00:00:00.000
Chemical Name: Dielectric Oil
Common Name: Mineral Oil
Case Number: 8012-95-1

Record ID: DEH2002-HUPFP-102535
Permit Status: Permit Renewed
Active Permit: Y
Child Record Id: DEH2016-HCHEM-0121139
Trade Secret: N
Hazardous Material Type: Pure
Last Updated: 2017-01-20T00:00:00.000
Chemical Name: Dielectric Oil
Common Name: Mineral Oil
Case Number: 8012-95-1

Record ID: DEH2002-HUPFP-102535
Permit Status: Permit Renewed
Active Permit: Y
Child Record Id: DEH2016-HCHEM-0121140
Trade Secret: N
Hazardous Material Type: Pure
Last Updated: 2017-01-20T00:00:00.000
Chemical Name: DIESEL
Common Name: DIESEL
Case Number: 68334-30-5

Record ID: DEH2002-HUPFP-102535
Permit Status: Permit Renewed
Active Permit: Y
Child Record Id: DEH2016-HCHEM-0121141
Trade Secret: N
Hazardous Material Type: Pure
Last Updated: 2017-01-20T00:00:00.000
Chemical Name: Dielectric Oil
Common Name: Mineral Oil
Case Number: 8012-95-1

Record ID: DEH2002-HUPFP-102535
Permit Status: Permit Renewed
Active Permit: Y
Child Record Id: DEH2016-HCHEM-0121142
Trade Secret: N
Hazardous Material Type: Pure
Last Updated: 2017-01-20T00:00:00.000
Chemical Name: 2-PROPANOL
Common Name: 2-PROPANOL
Case Number: 67-63-0

Record ID: DEH2002-HUPFP-102535
Permit Status: Permit Renewed
Active Permit: Y
Child Record Id: DEH2016-HCHEM-0121143

U C S D MAIN CAMPUS (Continued) **S102439541**

Trade Secret: N
Hazardous Material Type: Mixture
Last Updated: 2017-01-20T00:00:00.000
Chemical Name: 95% OXYGEN, 5% CARBON DIOXIDE
Common Name: 95% OXYGEN, 5% CARBON DIOXIDE
Case Number: Not reported

Record ID: DEH2002-HUPFP-102535
Permit Status: Permit Renewed
Active Permit: Y
Child Record Id: DEH2016-HCHEM-0121144
Trade Secret: N
Hazardous Material Type: Pure
Last Updated: 2017-01-20T00:00:00.000
Chemical Name: ACETONE
Common Name: ACETONE
Case Number: 67-64-1

Record ID: DEH2002-HUPFP-102535
Permit Status: Permit Renewed
Active Permit: Y
Child Record Id: DEH2016-HCHEM-0121145
Trade Secret: N
Hazardous Material Type: Pure
Last Updated: 2017-01-20T00:00:00.000
Chemical Name: ACETONITRILE
Common Name: ACETONITRILE
Case Number: 75-05-8

Record ID: DEH2002-HUPFP-102535
Permit Status: Permit Renewed
Active Permit: Y
Child Record Id: DEH2016-HCHEM-0121146
Trade Secret: N
Hazardous Material Type: Pure
Last Updated: 2017-01-20T00:00:00.000
Chemical Name: AIR COMPRESSED
Common Name: AIR COMPRESSED
Case Number: 132259-10-0

Record ID: DEH2002-HUPFP-102535
Permit Status: Permit Renewed
Active Permit: Y
Child Record Id: DEH2016-HCHEM-0121147
Trade Secret: N
Hazardous Material Type: Pure
Last Updated: 2017-01-20T00:00:00.000
Chemical Name: ARGON
Common Name: ARGON
Case Number: 7440-37-1

Record ID: DEH2002-HUPFP-102535
Permit Status: Permit Renewed
Active Permit: Y
Child Record Id: DEH2016-HCHEM-0121148
Trade Secret: N
Hazardous Material Type: Pure

U C S D MAIN CAMPUS (Continued) **S102439541**

Last Updated: 2017-01-20T00:00:00.000
Chemical Name: BORON TRIFLUORIDE
Common Name: BORON TRIFLUORIDE
Case Number: 7637-07-2

Record ID: DEH2002-HUPFP-102535
Permit Status: Permit Renewed
Active Permit: Y
Child Record Id: DEH2016-HCHEM-0121149
Trade Secret: N
Hazardous Material Type: Pure
Last Updated: 2017-01-20T00:00:00.000
Chemical Name: CARBON DIOXIDE
Common Name: CARBON DIOXIDE
Case Number: 124-38-9

Record ID: DEH2002-HUPFP-102535
Permit Status: Permit Renewed
Active Permit: Y
Child Record Id: DEH2016-HCHEM-0121150
Trade Secret: N
Hazardous Material Type: Mixture
Last Updated: 2017-01-20T00:00:00.000
Chemical Name: CARBON MONOXIDE 10%, BALANCE ARGON
Common Name: CARBON MONOXIDE 10%, BALANCE ARGON
Case Number: Not reported

Record ID: DEH2002-HUPFP-102535
Permit Status: Permit Renewed
Active Permit: Y
Child Record Id: DEH2016-HCHEM-0121151
Trade Secret: N
Hazardous Material Type: Pure
Last Updated: 2017-01-20T00:00:00.000
Chemical Name: CHLOROFORM
Common Name: CHLOROFORM
Case Number: 67-66-3

Record ID: DEH2002-HUPFP-102535
Permit Status: Permit Renewed
Active Permit: Y
Child Record Id: DEH2016-HCHEM-0121152
Trade Secret: N
Hazardous Material Type: Pure
Last Updated: 2017-01-20T00:00:00.000
Chemical Name: DICHLOROMETHANE
Common Name: DICHLOROMETHANE
Case Number: 75-09-2

Record ID: DEH2002-HUPFP-102535
Permit Status: Permit Renewed
Active Permit: Y
Child Record Id: DEH2016-HCHEM-0121153
Trade Secret: N
Hazardous Material Type: Pure
Last Updated: 2017-01-20T00:00:00.000
Chemical Name: DIESEL

U C S D MAIN CAMPUS (Continued) **S102439541**

Common Name: DIESEL
Case Number: 68334-30-5

Record ID: DEH2002-HUPFP-102535
Permit Status: Permit Renewed
Active Permit: Y
Child Record Id: DEH2016-HCHEM-0121154
Trade Secret: N
Hazardous Material Type: Pure
Last Updated: 2017-01-20T00:00:00.000
Chemical Name: ETHYL ACETATE
Common Name: ETHYL ACETATE
Case Number: 141-78-6

Record ID: DEH2002-HUPFP-102535
Permit Status: Permit Renewed
Active Permit: Y
Child Record Id: DEH2016-HCHEM-0121155
Trade Secret: N
Hazardous Material Type: Pure
Last Updated: 2017-01-20T00:00:00.000
Chemical Name: ETHYL ALCOHOL
Common Name: ETHYL ALCOHOL
Case Number: 64-17-5

Record ID: DEH2002-HUPFP-102535
Permit Status: Permit Renewed
Active Permit: Y
Child Record Id: DEH2016-HCHEM-0121156
Trade Secret: N
Hazardous Material Type: Pure
Last Updated: 2017-01-20T00:00:00.000
Chemical Name: ETHYL ETHER
Common Name: ETHYL ETHER
Case Number: 60-29-7

Record ID: DEH2002-HUPFP-102535
Permit Status: Permit Renewed
Active Permit: Y
Child Record Id: DEH2016-HCHEM-0121157
Trade Secret: N
Hazardous Material Type: Pure
Last Updated: 2017-01-20T00:00:00.000
Chemical Name: HELIUM
Common Name: HELIUM
Case Number: 7440-59-7

Record ID: DEH2002-HUPFP-102535
Permit Status: Permit Renewed
Active Permit: Y
Child Record Id: DEH2016-HCHEM-0121158
Trade Secret: N
Hazardous Material Type: Pure
Last Updated: 2017-01-20T00:00:00.000
Chemical Name: HELIUM
Common Name: HELIUM
Case Number: 7440-59-7

U C S D MAIN CAMPUS (Continued) **S102439541**

Record ID: DEH2002-HUPFP-102535
Permit Status: Permit Renewed
Active Permit: Y
Child Record Id: DEH2016-HCHEM-0121159
Trade Secret: N
Hazardous Material Type: Pure
Last Updated: 2017-01-20T00:00:00.000
Chemical Name: HEXANE
Common Name: HEXANE
Case Number: 110-54-3

Record ID: DEH2002-HUPFP-102535
Permit Status: Permit Renewed
Active Permit: Y
Child Record Id: DEH2016-HCHEM-0121160
Trade Secret: N
Hazardous Material Type: Pure
Last Updated: 2017-01-20T00:00:00.000
Chemical Name: HYDROGEN
Common Name: HYDROGEN
Case Number: 1333-74-0

Record ID: DEH2002-HUPFP-102535
Permit Status: Permit Renewed
Active Permit: Y
Child Record Id: DEH2016-HCHEM-0121161
Trade Secret: N
Hazardous Material Type: Mixture
Last Updated: 2017-01-20T00:00:00.000
Chemical Name: Hydrogen < 15%, bal. Nitrogen
Common Name: Hydrogen < 15%, bal. Nitrogen
Case Number: Not reported

Record ID: DEH2002-HUPFP-102535
Permit Status: Permit Renewed
Active Permit: Y
Child Record Id: DEH2016-HCHEM-0121162
Trade Secret: N
Hazardous Material Type: Pure
Last Updated: 2017-01-20T00:00:00.000
Chemical Name: HYDROGEN CHLORIDE
Common Name: HYDROGEN CHLORIDE
Case Number: 7647-01-0

Record ID: DEH2002-HUPFP-102535
Permit Status: Permit Renewed
Active Permit: Y
Child Record Id: DEH2016-HCHEM-0121163
Trade Secret: N
Hazardous Material Type: Pure
Last Updated: 2017-01-20T00:00:00.000
Chemical Name: METHANE
Common Name: METHANE
Case Number: 74-82-8

Record ID: DEH2002-HUPFP-102535
Permit Status: Permit Renewed

U C S D MAIN CAMPUS (Continued) **S102439541**

Active Permit: Y
Child Record Id: DEH2016-HCHEM-0121164
Trade Secret: N
Hazardous Material Type: Pure
Last Updated: 2017-01-20T00:00:00.000
Chemical Name: METHYL ALCOHOL
Common Name: METHYL ALCOHOL
Case Number: 67-56-1

Record ID: DEH2002-HUPFP-102535
Permit Status: Permit Renewed
Active Permit: Y
Child Record Id: DEH2016-HCHEM-0121165
Trade Secret: N
Hazardous Material Type: Pure
Last Updated: 2017-01-20T00:00:00.000
Chemical Name: METHYL BROMIDE
Common Name: METHYL BROMIDE
Case Number: 74-83-9

Record ID: DEH2002-HUPFP-102535
Permit Status: Permit Renewed
Active Permit: Y
Child Record Id: DEH2016-HCHEM-0121166
Trade Secret: N
Hazardous Material Type: Pure
Last Updated: 2017-01-20T00:00:00.000
Chemical Name: N,N-DIMETHYLFORMAMIDE
Common Name: N,N-DIMETHYLFORMAMIDE
Case Number: 68-12-2

Record ID: DEH2002-HUPFP-102535
Permit Status: Permit Renewed
Active Permit: Y
Child Record Id: DEH2016-HCHEM-0121167
Trade Secret: N
Hazardous Material Type: Pure
Last Updated: 2017-01-20T00:00:00.000
Chemical Name: NITRIC ACID >68% Concentration
Common Name: NITRIC ACID >68% Concentration
Case Number: 7697-37-2

Record ID: DEH2002-HUPFP-102535
Permit Status: Permit Renewed
Active Permit: Y
Child Record Id: DEH2016-HCHEM-0121168
Trade Secret: N
Hazardous Material Type: Pure
Last Updated: 2017-01-20T00:00:00.000
Chemical Name: NITROGEN
Common Name: NITROGEN
Case Number: 7727-37-9

Record ID: DEH2002-HUPFP-102535
Permit Status: Permit Renewed
Active Permit: Y
Child Record Id: DEH2016-HCHEM-0121169

U C S D MAIN CAMPUS (Continued) **S102439541**

Trade Secret: N
Hazardous Material Type: Pure
Last Updated: 2017-01-20T00:00:00.000
Chemical Name: NITROGEN
Common Name: NITROGEN
Case Number: 7727-37-9

Record ID: DEH2002-HUPFP-102535
Permit Status: Permit Renewed
Active Permit: Y
Child Record Id: DEH2016-HCHEM-0121170
Trade Secret: N
Hazardous Material Type: Pure
Last Updated: 2017-01-20T00:00:00.000
Chemical Name: OXYGEN
Common Name: OXYGEN
Case Number: 7782-44-7

Record ID: DEH2002-HUPFP-102535
Permit Status: Permit Renewed
Active Permit: Y
Child Record Id: DEH2016-HCHEM-0121171
Trade Secret: N
Hazardous Material Type: Mixture
Last Updated: 2017-01-20T00:00:00.000
Chemical Name: OXYGEN @ 20%; BAL HELIUM
Common Name: OXYGEN @ 20%; BAL HELIUM
Case Number: Not reported

Record ID: DEH2002-HUPFP-102535
Permit Status: Permit Renewed
Active Permit: Y
Child Record Id: DEH2016-HCHEM-0121172
Trade Secret: N
Hazardous Material Type: Pure
Last Updated: 2017-01-20T00:00:00.000
Chemical Name: PENTANE
Common Name: PENTANE
Case Number: 109-66-0

Record ID: DEH2002-HUPFP-102535
Permit Status: Permit Renewed
Active Permit: Y
Child Record Id: DEH2016-HCHEM-0121173
Trade Secret: N
Hazardous Material Type: Pure
Last Updated: 2017-01-20T00:00:00.000
Chemical Name: SODIUM CHLORIDE
Common Name: SODIUM CHLORIDE
Case Number: 7647-14-5

Record ID: DEH2002-HUPFP-102535
Permit Status: Permit Renewed
Active Permit: Y
Child Record Id: DEH2016-HCHEM-0121174
Trade Secret: N
Hazardous Material Type: Pure

U C S D MAIN CAMPUS (Continued) **S102439541**

Last Updated: 2017-01-20T00:00:00.000
Chemical Name: SULFUR DIOXIDE
Common Name: SULFUR DIOXIDE
Case Number: 7446-09-5

Record ID: DEH2002-HUPFP-102535
Permit Status: Permit Renewed
Active Permit: Y
Child Record Id: DEH2016-HCHEM-0121175
Trade Secret: N
Hazardous Material Type: Pure
Last Updated: 2017-01-20T00:00:00.000
Chemical Name: TETRAHYDROFURAN
Common Name: TETRAHYDROFURAN
Case Number: 109-99-9

Record ID: DEH2002-HUPFP-102535
Permit Status: Permit Renewed
Active Permit: Y
Child Record Id: DEH2016-HCHEM-0121176
Trade Secret: N
Hazardous Material Type: Pure
Last Updated: 2017-01-20T00:00:00.000
Chemical Name: TOLUENE
Common Name: TOLUENE
Case Number: 108-88-3

Record ID: DEH2002-HUPFP-102535
Permit Status: Permit Renewed
Active Permit: Y
Child Record Id: DEH2016-HCHEM-0121177
Trade Secret: N
Hazardous Material Type: Pure
Last Updated: 2017-01-20T00:00:00.000
Chemical Name: DIESEL
Common Name: DIESEL
Case Number: 68334-30-5

Record ID: DEH2002-HUPFP-102535
Permit Status: Permit Renewed
Active Permit: Y
Child Record Id: DEH2016-HCHEM-0121178
Trade Secret: N
Hazardous Material Type: Pure
Last Updated: 2017-01-20T00:00:00.000
Chemical Name: Hydraulic Oil
Common Name: Hydraulic Oil
Case Number: 8012-95-1

Record ID: DEH2002-HUPFP-102535
Permit Status: Permit Renewed
Active Permit: Y
Child Record Id: DEH2016-HCHEM-0121179
Trade Secret: N
Hazardous Material Type: Pure
Last Updated: 2017-01-20T00:00:00.000
Chemical Name: Dielectric Oil

U C S D MAIN CAMPUS (Continued) **S102439541**

Common Name: Mineral Oil
Case Number: 8012-95-1

Record ID: DEH2002-HUPFP-102535
Permit Status: Permit Renewed
Active Permit: Y
Child Record Id: DEH2016-HCHEM-0121180
Trade Secret: N
Hazardous Material Type: Pure
Last Updated: 2017-01-20T00:00:00.000
Chemical Name: Hydraulic Oil
Common Name: Hydraulic Oil
Case Number: 8012-95-1

Record ID: DEH2002-HUPFP-102535
Permit Status: Permit Renewed
Active Permit: Y
Child Record Id: DEH2016-HCHEM-0121181
Trade Secret: N
Hazardous Material Type: Pure
Last Updated: 2017-01-20T00:00:00.000
Chemical Name: Dielectric Oil
Common Name: Mineral Oil
Case Number: 8012-95-1

Record ID: DEH2002-HUPFP-102535
Permit Status: Permit Renewed
Active Permit: Y
Child Record Id: DEH2016-HCHEM-0121182
Trade Secret: N
Hazardous Material Type: Pure
Last Updated: 2017-01-20T00:00:00.000
Chemical Name: AIR COMPRESSED
Common Name: AIR COMPRESSED
Case Number: 132259-10-0

Record ID: DEH2002-HUPFP-102535
Permit Status: Permit Renewed
Active Permit: Y
Child Record Id: DEH2016-HCHEM-0121183
Trade Secret: N
Hazardous Material Type: Pure
Last Updated: 2017-01-20T00:00:00.000
Chemical Name: PROPANE
Common Name: PROPANE
Case Number: 74-98-6

Record ID: DEH2002-HUPFP-102535
Permit Status: Permit Renewed
Active Permit: Y
Child Record Id: DEH2016-HCHEM-0121184
Trade Secret: N
Hazardous Material Type: Pure
Last Updated: 2017-01-20T00:00:00.000
Chemical Name: Dielectric Oil
Common Name: Mineral Oil
Case Number: 8012-95-1

U C S D MAIN CAMPUS (Continued) **S102439541**

Record ID: DEH2002-HUPFP-102535
Permit Status: Permit Renewed
Active Permit: Y
Child Record Id: DEH2016-HCHEM-0121185
Trade Secret: N
Hazardous Material Type: Pure
Last Updated: 2017-01-20T00:00:00.000
Chemical Name: Hydraulic Oil
Common Name: Hydraulic Oil
Case Number: 8012-95-1

Record ID: DEH2002-HUPFP-102535
Permit Status: Permit Renewed
Active Permit: Y
Child Record Id: DEH2016-HCHEM-0121186
Trade Secret: N
Hazardous Material Type: Pure
Last Updated: 2017-01-20T00:00:00.000
Chemical Name: Dielectric Oil
Common Name: Mineral Oil
Case Number: 8012-95-1

Record ID: DEH2002-HUPFP-102535
Permit Status: Permit Renewed
Active Permit: Y
Child Record Id: DEH2016-HCHEM-0121187
Trade Secret: N
Hazardous Material Type: Pure
Last Updated: 2017-01-20T00:00:00.000
Chemical Name: ACETYLENE
Common Name: ACETYLENE
Case Number: 74-86-2

Record ID: DEH2002-HUPFP-102535
Permit Status: Permit Renewed
Active Permit: Y
Child Record Id: DEH2016-HCHEM-0121188
Trade Secret: N
Hazardous Material Type: Pure
Last Updated: 2017-01-20T00:00:00.000
Chemical Name: OXYGEN
Common Name: OXYGEN
Case Number: 7782-44-7

Record ID: DEH2002-HUPFP-102535
Permit Status: Permit Renewed
Active Permit: Y
Child Record Id: DEH2016-HCHEM-0121189
Trade Secret: N
Hazardous Material Type: Pure
Last Updated: 2017-01-20T00:00:00.000
Chemical Name: ACETYLENE
Common Name: ACETYLENE
Case Number: 74-86-2

Record ID: DEH2002-HUPFP-102535
Permit Status: Permit Renewed

U C S D MAIN CAMPUS (Continued) **S102439541**

Active Permit: Y
Child Record Id: DEH2016-HCHEM-0121190
Trade Secret: N
Hazardous Material Type: Pure
Last Updated: 2017-01-20T00:00:00.000
Chemical Name: DIESEL
Common Name: DIESEL
Case Number: 68334-30-5

Record ID: DEH2002-HUPFP-102535
Permit Status: Permit Renewed
Active Permit: Y
Child Record Id: DEH2016-HCHEM-0121191
Trade Secret: N
Hazardous Material Type: Pure
Last Updated: 2017-01-20T00:00:00.000
Chemical Name: Dielectric Oil
Common Name: Mineral Oil
Case Number: 8012-95-1

Record ID: DEH2002-HUPFP-102535
Permit Status: Permit Renewed
Active Permit: Y
Child Record Id: DEH2016-HCHEM-0121192
Trade Secret: N
Hazardous Material Type: Pure
Last Updated: 2017-01-20T00:00:00.000
Chemical Name: OIL
Common Name: OIL
Case Number: 8012-95-1

Record ID: DEH2002-HUPFP-102535
Permit Status: Permit Renewed
Active Permit: Y
Child Record Id: DEH2016-HCHEM-0121193
Trade Secret: N
Hazardous Material Type: Pure
Last Updated: 2017-01-20T00:00:00.000
Chemical Name: OXYGEN
Common Name: OXYGEN
Case Number: 7782-44-7

Record ID: DEH2002-HUPFP-102535
Permit Status: Permit Renewed
Active Permit: Y
Child Record Id: DEH2016-HCHEM-0121194
Trade Secret: N
Hazardous Material Type: Pure
Last Updated: 2017-01-20T00:00:00.000
Chemical Name: AIR COMPRESSED
Common Name: AIR COMPRESSED
Case Number: 132259-10-0

Record ID: DEH2002-HUPFP-102535
Permit Status: Permit Renewed
Active Permit: Y
Child Record Id: DEH2016-HCHEM-0121195

U C S D MAIN CAMPUS (Continued) **S102439541**

Trade Secret: N
Hazardous Material Type: Pure
Last Updated: 2017-01-20T00:00:00.000
Chemical Name: ARGON
Common Name: ARGON
Case Number: 7440-37-1

Record ID: DEH2002-HUPFP-102535
Permit Status: Permit Renewed
Active Permit: Y
Child Record Id: DEH2016-HCHEM-0121196
Trade Secret: N
Hazardous Material Type: Pure
Last Updated: 2017-01-20T00:00:00.000
Chemical Name: CARBON DIOXIDE
Common Name: CARBON DIOXIDE
Case Number: 124-38-9

Record ID: DEH2002-HUPFP-102535
Permit Status: Permit Renewed
Active Permit: Y
Child Record Id: DEH2016-HCHEM-0121197
Trade Secret: N
Hazardous Material Type: Mixture
Last Updated: 2017-01-20T00:00:00.000
Chemical Name: CARBON DIOXIDE @ 0-50%; OXYGEN, 0-25%; BALANCE NITROGEN
Common Name: CARBON DIOXIDE @ 0-50%; OXYGEN, 0-25%; BALANCE NITROGEN
Case Number: Not reported

Record ID: DEH2002-HUPFP-102535
Permit Status: Permit Renewed
Active Permit: Y
Child Record Id: DEH2016-HCHEM-0121198
Trade Secret: N
Hazardous Material Type: Mixture
Last Updated: 2017-01-20T00:00:00.000
Chemical Name: CARBON DIOXIDE @ 20%; BAL HYDROGEN
Common Name: CARBON DIOXIDE @ 20%; BAL HYDROGEN
Case Number: Not reported

Record ID: DEH2002-HUPFP-102535
Permit Status: Permit Renewed
Active Permit: Y
Child Record Id: DEH2016-HCHEM-0121199
Trade Secret: N
Hazardous Material Type: Mixture
Last Updated: 2017-01-20T00:00:00.000
Chemical Name: CARBON DIOXIDE @ 5%; BAL OXYGEN
Common Name: CARBON DIOXIDE @ 5%; BAL OXYGEN
Case Number: Not reported

Record ID: DEH2002-HUPFP-102535
Permit Status: Permit Renewed
Active Permit: Y
Child Record Id: DEH2016-HCHEM-0121200
Trade Secret: N
Hazardous Material Type: Pure

U C S D MAIN CAMPUS (Continued) **S102439541**

Last Updated: 2017-01-20T00:00:00.000
Chemical Name: DIESEL
Common Name: DIESEL
Case Number: 68334-30-5

Record ID: DEH2002-HUPFP-102535
Permit Status: Permit Renewed
Active Permit: Y
Child Record Id: DEH2016-HCHEM-0121201
Trade Secret: N
Hazardous Material Type: Pure
Last Updated: 2017-01-20T00:00:00.000
Chemical Name: ETHYL ALCOHOL
Common Name: ETHYL ALCOHOL
Case Number: 64-17-5

Record ID: DEH2002-HUPFP-102535
Permit Status: Permit Renewed
Active Permit: Y
Child Record Id: DEH2016-HCHEM-0121202
Trade Secret: N
Hazardous Material Type: Pure
Last Updated: 2017-01-20T00:00:00.000
Chemical Name: HELIUM
Common Name: HELIUM
Case Number: 7440-59-7

Record ID: DEH2002-HUPFP-102535
Permit Status: Permit Renewed
Active Permit: Y
Child Record Id: DEH2016-HCHEM-0121203
Trade Secret: N
Hazardous Material Type: Pure
Last Updated: 2017-01-20T00:00:00.000
Chemical Name: Hydraulic Oil
Common Name: Hydraulic Oil
Case Number: 8012-95-1

Record ID: DEH2002-HUPFP-102535
Permit Status: Permit Renewed
Active Permit: Y
Child Record Id: DEH2016-HCHEM-0121204
Trade Secret: N
Hazardous Material Type: Pure
Last Updated: 2017-01-20T00:00:00.000
Chemical Name: HYDROGEN
Common Name: HYDROGEN
Case Number: 1333-74-0

Record ID: DEH2002-HUPFP-102535
Permit Status: Permit Renewed
Active Permit: Y
Child Record Id: DEH2016-HCHEM-0121205
Trade Secret: N
Hazardous Material Type: Mixture
Last Updated: 2017-01-20T00:00:00.000
Chemical Name: HYDROGEN @ 8.5%; CARBON DIOXIDE @10%; BAL NITROGEN

U C S D MAIN CAMPUS (Continued) **S102439541**

Common Name: HYDROGEN @ 8.5%; CARBON DIOXIDE @10%; BAL NITROGEN
Case Number: Not reported

Record ID: DEH2002-HUPFP-102535
Permit Status: Permit Renewed
Active Permit: Y
Child Record Id: DEH2016-HCHEM-0121206
Trade Secret: N
Hazardous Material Type: Pure
Last Updated: 2017-01-20T00:00:00.000
Chemical Name: NITROGEN
Common Name: NITROGEN
Case Number: 7727-37-9

Record ID: DEH2002-HUPFP-102535
Permit Status: Permit Renewed
Active Permit: Y
Child Record Id: DEH2016-HCHEM-0121207
Trade Secret: N
Hazardous Material Type: Pure
Last Updated: 2017-01-20T00:00:00.000
Chemical Name: NITROGEN
Common Name: NITROGEN
Case Number: 7727-37-9

Record ID: DEH2002-HUPFP-102535
Permit Status: Permit Renewed
Active Permit: Y
Child Record Id: DEH2016-HCHEM-0121208
Trade Secret: N
Hazardous Material Type: Pure
Last Updated: 2017-01-20T00:00:00.000
Chemical Name: OIL
Common Name: OIL
Case Number: 8012-95-1

Record ID: DEH2002-HUPFP-102535
Permit Status: Permit Renewed
Active Permit: Y
Child Record Id: DEH2016-HCHEM-0121209
Trade Secret: N
Hazardous Material Type: Pure
Last Updated: 2017-01-20T00:00:00.000
Chemical Name: OXYGEN
Common Name: OXYGEN
Case Number: 7782-44-7

Record ID: DEH2002-HUPFP-102535
Permit Status: Permit Renewed
Active Permit: Y
Child Record Id: DEH2016-HCHEM-0121210
Trade Secret: N
Hazardous Material Type: Mixture
Last Updated: 2017-01-20T00:00:00.000
Chemical Name: OXYGEN @ 23.5% TO 50%; BALANCE NITROGEN
Common Name: OXYGEN @ 23.5% TO 50%; BALANCE NITROGEN
Case Number: Not reported

U C S D MAIN CAMPUS (Continued) **S102439541**

Record ID: DEH2002-HUPFP-102535
Permit Status: Permit Renewed
Active Permit: Y
Child Record Id: DEH2016-HCHEM-0121211
Trade Secret: N
Hazardous Material Type: Pure
Last Updated: 2017-01-20T00:00:00.000
Chemical Name: Hydraulic Oil
Common Name: Hydraulic Oil
Case Number: 8012-95-1

Record ID: DEH2002-HUPFP-102535
Permit Status: Permit Renewed
Active Permit: Y
Child Record Id: DEH2016-HCHEM-0121212
Trade Secret: N
Hazardous Material Type: Pure
Last Updated: 2017-01-20T00:00:00.000
Chemical Name: Hydraulic Oil
Common Name: Hydraulic Oil
Case Number: 8012-95-1

Record ID: DEH2002-HUPFP-102535
Permit Status: Permit Renewed
Active Permit: Y
Child Record Id: DEH2016-HCHEM-0121213
Trade Secret: N
Hazardous Material Type: Pure
Last Updated: 2017-01-20T00:00:00.000
Chemical Name: Dielectric Oil
Common Name: Mineral Oil
Case Number: 8012-95-1

Record ID: DEH2002-HUPFP-102535
Permit Status: Permit Renewed
Active Permit: Y
Child Record Id: DEH2016-HCHEM-0121214
Trade Secret: N
Hazardous Material Type: Pure
Last Updated: 2017-01-20T00:00:00.000
Chemical Name: Dielectric Oil
Common Name: Mineral Oil
Case Number: 8012-95-1

Record ID: DEH2002-HUPFP-102535
Permit Status: Permit Renewed
Active Permit: Y
Child Record Id: DEH2016-HCHEM-0121215
Trade Secret: N
Hazardous Material Type: Pure
Last Updated: 2017-01-20T00:00:00.000
Chemical Name: Hydraulic Oil
Common Name: Hydraulic Oil
Case Number: 8012-95-1

Record ID: DEH2002-HUPFP-102535
Permit Status: Permit Renewed

U C S D MAIN CAMPUS (Continued) **S102439541**

Active Permit: Y
Child Record Id: DEH2016-HCHEM-0121216
Trade Secret: N
Hazardous Material Type: Pure
Last Updated: 2017-01-20T00:00:00.000
Chemical Name: 2-PROPANOL
Common Name: 2-PROPANOL
Case Number: 67-63-0

Record ID: DEH2002-HUPFP-102535
Permit Status: Permit Renewed
Active Permit: Y
Child Record Id: DEH2016-HCHEM-0121217
Trade Secret: N
Hazardous Material Type: Mixture
Last Updated: 2017-01-20T00:00:00.000
Chemical Name: AC 200
Common Name: AC 200
Case Number: Not reported

Record ID: DEH2002-HUPFP-102535
Permit Status: Permit Renewed
Active Permit: Y
Child Record Id: DEH2016-HCHEM-0121218
Trade Secret: N
Hazardous Material Type: Pure
Last Updated: 2017-01-20T00:00:00.000
Chemical Name: AIR COMPRESSED
Common Name: AIR COMPRESSED
Case Number: 132259-10-0

Record ID: DEH2002-HUPFP-102535
Permit Status: Permit Renewed
Active Permit: Y
Child Record Id: DEH2016-HCHEM-0121219
Trade Secret: N
Hazardous Material Type: Pure
Last Updated: 2017-01-20T00:00:00.000
Chemical Name: ARGON
Common Name: ARGON
Case Number: 7440-37-1

Record ID: DEH2002-HUPFP-102535
Permit Status: Permit Renewed
Active Permit: Y
Child Record Id: DEH2016-HCHEM-0121220
Trade Secret: N
Hazardous Material Type: Mixture
Last Updated: 2017-01-20T00:00:00.000
Chemical Name: B-5500 STEAM TREATMENT
Common Name: B-5500 STEAM TREATMENT
Case Number: Not reported

Record ID: DEH2002-HUPFP-102535
Permit Status: Permit Renewed
Active Permit: Y
Child Record Id: DEH2016-HCHEM-0121221

U C S D MAIN CAMPUS (Continued) **S102439541**

Trade Secret: N
Hazardous Material Type: Mixture
Last Updated: 2017-01-20T00:00:00.000
Chemical Name: BOILER WATER TREATMENT SOLUTION
Common Name: BOILER WATER TREATMENT SOLUTION
Case Number: Not reported

Record ID: DEH2002-HUPFP-102535
Permit Status: Permit Renewed
Active Permit: Y
Child Record Id: DEH2016-HCHEM-0121222
Trade Secret: N
Hazardous Material Type: Mixture
Last Updated: 2017-01-20T00:00:00.000
Chemical Name: BOILER WATER TREATMENT SOLUTION
Common Name: BOILER WATER TREATMENT SOLUTION
Case Number: Not reported

Record ID: DEH2002-HUPFP-102535
Permit Status: Permit Renewed
Active Permit: Y
Child Record Id: DEH2016-HCHEM-0121223
Trade Secret: N
Hazardous Material Type: Pure
Last Updated: 2017-01-20T00:00:00.000
Chemical Name: CARBON DIOXIDE
Common Name: CARBON DIOXIDE
Case Number: 124-38-9

Record ID: DEH2002-HUPFP-102535
Permit Status: Permit Renewed
Active Permit: Y
Child Record Id: DEH2016-HCHEM-0121224
Trade Secret: N
Hazardous Material Type: Mixture
Last Updated: 2017-01-20T00:00:00.000
Chemical Name: CARBON DIOXIDE @ 5%; BAL NITROGEN
Common Name: CARBON DIOXIDE @ 5%; BAL NITROGEN
Case Number: Not reported

Record ID: DEH2002-HUPFP-102535
Permit Status: Permit Renewed
Active Permit: Y
Child Record Id: DEH2016-HCHEM-0121225
Trade Secret: N
Hazardous Material Type: Pure
Last Updated: 2017-01-20T00:00:00.000
Chemical Name: ETHYL ALCOHOL
Common Name: ETHYL ALCOHOL
Case Number: 64-17-5

Record ID: DEH2002-HUPFP-102535
Permit Status: Permit Renewed
Active Permit: Y
Child Record Id: DEH2016-HCHEM-0121226
Trade Secret: N
Hazardous Material Type: Mixture

U C S D MAIN CAMPUS (Continued) **S102439541**

Last Updated: 2017-01-20T00:00:00.000
Chemical Name: HEAT TRANSFER FLUID
Common Name: HEAT TRANSFER FLUID
Case Number: Not reported

Record ID: DEH2002-HUPFP-102535
Permit Status: Permit Renewed
Active Permit: Y
Child Record Id: DEH2016-HCHEM-0121227
Trade Secret: N
Hazardous Material Type: Pure
Last Updated: 2017-01-20T00:00:00.000
Chemical Name: HELIUM
Common Name: HELIUM
Case Number: 7440-59-7

Record ID: DEH2002-HUPFP-102535
Permit Status: Permit Renewed
Active Permit: Y
Child Record Id: DEH2016-HCHEM-0121228
Trade Secret: N
Hazardous Material Type: Pure
Last Updated: 2017-01-20T00:00:00.000
Chemical Name: CARBON DIOXIDE
Common Name: CARBON DIOXIDE
Case Number: 124-38-9

Record ID: DEH2002-HUPFP-102535
Permit Status: Permit Renewed
Active Permit: Y
Child Record Id: DEH2016-HCHEM-0121229
Trade Secret: N
Hazardous Material Type: Mixture
Last Updated: 2017-01-20T00:00:00.000
Chemical Name: METHANE @ 5%; BALANCE ARGON
Common Name: METHANE @ 5%; BALANCE ARGON
Case Number: Not reported

Record ID: DEH2002-HUPFP-102535
Permit Status: Permit Renewed
Active Permit: Y
Child Record Id: DEH2016-HCHEM-0121230
Trade Secret: N
Hazardous Material Type: Pure
Last Updated: 2017-01-20T00:00:00.000
Chemical Name: METHYL ALCOHOL
Common Name: METHYL ALCOHOL
Case Number: 67-56-1

Record ID: DEH2002-HUPFP-102535
Permit Status: Permit Renewed
Active Permit: Y
Child Record Id: DEH2016-HCHEM-0121231
Trade Secret: N
Hazardous Material Type: Pure
Last Updated: 2017-01-20T00:00:00.000
Chemical Name: NITROGEN

U C S D MAIN CAMPUS (Continued) **S102439541**

Common Name: NITROGEN
Case Number: 7727-37-9

Record ID: DEH2002-HUPFP-102535
Permit Status: Permit Renewed
Active Permit: Y
Child Record Id: DEH2016-HCHEM-0121232
Trade Secret: N
Hazardous Material Type: Pure
Last Updated: 2017-01-20T00:00:00.000
Chemical Name: NITROGEN
Common Name: NITROGEN
Case Number: 7727-37-9

Record ID: DEH2002-HUPFP-102535
Permit Status: Permit Renewed
Active Permit: Y
Child Record Id: DEH2016-HCHEM-0121233
Trade Secret: N
Hazardous Material Type: Pure
Last Updated: 2017-01-20T00:00:00.000
Chemical Name: OXYGEN
Common Name: OXYGEN
Case Number: 7782-44-7

Record ID: DEH2002-HUPFP-102535
Permit Status: Permit Renewed
Active Permit: Y
Child Record Id: DEH2016-HCHEM-0121234
Trade Secret: N
Hazardous Material Type: Pure
Last Updated: 2017-01-20T00:00:00.000
Chemical Name: PHOSPHORUS OXYCHLORIDE
Common Name: PHOSPHORUS OXYCHLORIDE
Case Number: 10025-87-3

Record ID: DEH2002-HUPFP-102535
Permit Status: Permit Renewed
Active Permit: Y
Child Record Id: DEH2016-HCHEM-0121235
Trade Secret: N
Hazardous Material Type: Pure
Last Updated: 2017-01-20T00:00:00.000
Chemical Name: DIESEL
Common Name: DIESEL
Case Number: 68334-30-5

Record ID: DEH2002-HUPFP-102535
Permit Status: Permit Renewed
Active Permit: Y
Child Record Id: DEH2016-HCHEM-0121236
Trade Secret: N
Hazardous Material Type: Pure
Last Updated: 2017-01-20T00:00:00.000
Chemical Name: Hydraulic Oil
Common Name: Hydraulic Oil
Case Number: 8012-95-1

U C S D MAIN CAMPUS (Continued) **S102439541**

Record ID: DEH2002-HUPFP-102535
Permit Status: Permit Renewed
Active Permit: Y
Child Record Id: DEH2016-HCHEM-0121237
Trade Secret: N
Hazardous Material Type: Pure
Last Updated: 2017-01-20T00:00:00.000
Chemical Name: Dielectric Oil
Common Name: Mineral Oil
Case Number: 8012-95-1

Record ID: DEH2002-HUPFP-102535
Permit Status: Permit Renewed
Active Permit: Y
Child Record Id: DEH2016-HCHEM-0121238
Trade Secret: N
Hazardous Material Type: Mixture
Last Updated: 2017-01-20T00:00:00.000
Chemical Name: PAINT
Common Name: PAINT
Case Number: Not reported

Record ID: DEH2002-HUPFP-102535
Permit Status: Permit Renewed
Active Permit: Y
Child Record Id: DEH2016-HCHEM-0121239
Trade Secret: N
Hazardous Material Type: Pure
Last Updated: 2017-01-20T00:00:00.000
Chemical Name: ACETYLENE
Common Name: ACETYLENE
Case Number: 74-86-2

Record ID: DEH2002-HUPFP-102535
Permit Status: Permit Renewed
Active Permit: Y
Child Record Id: DEH2016-HCHEM-0121240
Trade Secret: N
Hazardous Material Type: Pure
Last Updated: 2017-01-20T00:00:00.000
Chemical Name: FORMALDEHYDE
Common Name: FORMALDEHYDE
Case Number: 50-00-0

Record ID: DEH2002-HUPFP-102535
Permit Status: Permit Renewed
Active Permit: Y
Child Record Id: DEH2016-HCHEM-0121241
Trade Secret: N
Hazardous Material Type: Pure
Last Updated: 2017-01-20T00:00:00.000
Chemical Name: Hydraulic Oil
Common Name: Hydraulic Oil
Case Number: 8012-95-1

Record ID: DEH2002-HUPFP-102535
Permit Status: Permit Renewed

U C S D MAIN CAMPUS (Continued) **S102439541**

Active Permit: Y
Child Record Id: DEH2016-HCHEM-0121242
Trade Secret: N
Hazardous Material Type: Pure
Last Updated: 2017-01-20T00:00:00.000
Chemical Name: OIL
Common Name: OIL
Case Number: 8012-95-1

Record ID: DEH2002-HUPFP-102535
Permit Status: Permit Renewed
Active Permit: Y
Child Record Id: DEH2016-HCHEM-0121243
Trade Secret: N
Hazardous Material Type: Pure
Last Updated: 2017-01-20T00:00:00.000
Chemical Name: OXYGEN
Common Name: OXYGEN
Case Number: 7782-44-7

Record ID: DEH2002-HUPFP-102535
Permit Status: Permit Renewed
Active Permit: Y
Child Record Id: DEH2016-HCHEM-0121244
Trade Secret: N
Hazardous Material Type: Pure
Last Updated: 2017-01-20T00:00:00.000
Chemical Name: Hydraulic Oil
Common Name: Hydraulic Oil
Case Number: 8012-95-1

Record ID: DEH2002-HUPFP-102535
Permit Status: Permit Renewed
Active Permit: Y
Child Record Id: DEH2016-HCHEM-0121245
Trade Secret: N
Hazardous Material Type: Pure
Last Updated: 2017-01-20T00:00:00.000
Chemical Name: Hydraulic Oil
Common Name: Hydraulic Oil
Case Number: 8012-95-1

Record ID: DEH2002-HUPFP-102535
Permit Status: Permit Renewed
Active Permit: Y
Child Record Id: DEH2016-HCHEM-0121246
Trade Secret: N
Hazardous Material Type: Pure
Last Updated: 2017-01-20T00:00:00.000
Chemical Name: Dielectric Oil
Common Name: Mineral Oil
Case Number: 8012-95-1

Record ID: DEH2002-HUPFP-102535
Permit Status: Permit Renewed
Active Permit: Y
Child Record Id: DEH2016-HCHEM-0121247

U C S D MAIN CAMPUS (Continued) **S102439541**

Trade Secret: N
Hazardous Material Type: Pure
Last Updated: 2017-01-20T00:00:00.000
Chemical Name: Hydraulic Oil
Common Name: Hydraulic Oil
Case Number: 8012-95-1

Record ID: DEH2002-HUPFP-102535
Permit Status: Permit Renewed
Active Permit: Y
Child Record Id: DEH2016-HCHEM-0121248
Trade Secret: N
Hazardous Material Type: Pure
Last Updated: 2017-01-20T00:00:00.000
Chemical Name: Dielectric Oil
Common Name: Mineral Oil
Case Number: 8012-95-1

Record ID: DEH2002-HUPFP-102535
Permit Status: Permit Renewed
Active Permit: Y
Child Record Id: DEH2016-HCHEM-0121249
Trade Secret: N
Hazardous Material Type: Pure
Last Updated: 2017-01-20T00:00:00.000
Chemical Name: Hydraulic Oil
Common Name: Hydraulic Oil
Case Number: 8012-95-1

Record ID: DEH2002-HUPFP-102535
Permit Status: Permit Renewed
Active Permit: Y
Child Record Id: DEH2016-HCHEM-0121250
Trade Secret: N
Hazardous Material Type: Pure
Last Updated: 2017-01-20T00:00:00.000
Chemical Name: AIR COMPRESSED
Common Name: AIR COMPRESSED
Case Number: 132259-10-0

Record ID: DEH2002-HUPFP-102535
Permit Status: Permit Renewed
Active Permit: Y
Child Record Id: DEH2016-HCHEM-0121251
Trade Secret: N
Hazardous Material Type: Pure
Last Updated: 2017-01-20T00:00:00.000
Chemical Name: ARGON
Common Name: ARGON
Case Number: 7440-37-1

Record ID: DEH2002-HUPFP-102535
Permit Status: Permit Renewed
Active Permit: Y
Child Record Id: DEH2016-HCHEM-0121252
Trade Secret: N
Hazardous Material Type: Pure

U C S D MAIN CAMPUS (Continued) **S102439541**

Last Updated: 2017-01-20T00:00:00.000
Chemical Name: CARBON DIOXIDE
Common Name: CARBON DIOXIDE
Case Number: 124-38-9

Record ID: DEH2002-HUPFP-102535
Permit Status: Permit Renewed
Active Permit: Y
Child Record Id: DEH2016-HCHEM-0121253
Trade Secret: N
Hazardous Material Type: Mixture
Last Updated: 2017-01-20T00:00:00.000
Chemical Name: CARBON DIOXIDE @ 0-20%; OXYGEN @ 0-21%; BALANCE NITROGEN
Common Name: CARBON DIOXIDE @ 0-20%; OXYGEN @ 0-21%; BALANCE NITROGEN
Case Number: Not reported

Record ID: DEH2002-HUPFP-102535
Permit Status: Permit Renewed
Active Permit: Y
Child Record Id: DEH2016-HCHEM-0121254
Trade Secret: N
Hazardous Material Type: Mixture
Last Updated: 2017-01-20T00:00:00.000
Chemical Name: CARBON DIOXIDE @ 5%; BAL OXYGEN
Common Name: CARBON DIOXIDE @ 5%; BAL OXYGEN
Case Number: Not reported

Record ID: DEH2002-HUPFP-102535
Permit Status: Permit Renewed
Active Permit: Y
Child Record Id: DEH2016-HCHEM-0121255
Trade Secret: N
Hazardous Material Type: Pure
Last Updated: 2017-01-20T00:00:00.000
Chemical Name: HELIUM
Common Name: HELIUM
Case Number: 7440-59-7

Record ID: DEH2002-HUPFP-102535
Permit Status: Permit Renewed
Active Permit: Y
Child Record Id: DEH2016-HCHEM-0121351
Trade Secret: N
Hazardous Material Type: Pure
Last Updated: 2017-01-20T00:00:00.000
Chemical Name: NITROGEN
Common Name: NITROGEN
Case Number: 7727-37-9

Record ID: DEH2002-HUPFP-102535
Permit Status: Permit Renewed
Active Permit: Y
Child Record Id: DEH2016-HCHEM-0121256
Trade Secret: N
Hazardous Material Type: Pure
Last Updated: 2017-01-20T00:00:00.000
Chemical Name: CARBON DIOXIDE

U C S D MAIN CAMPUS (Continued) **S102439541**

Common Name: CARBON DIOXIDE
Case Number: 124-38-9

Record ID: DEH2002-HUPFP-102535
Permit Status: Permit Renewed
Active Permit: Y
Child Record Id: DEH2016-HCHEM-0121257
Trade Secret: N
Hazardous Material Type: Pure
Last Updated: 2017-01-20T00:00:00.000
Chemical Name: NITROGEN
Common Name: NITROGEN
Case Number: 7727-37-9

Record ID: DEH2002-HUPFP-102535
Permit Status: Permit Renewed
Active Permit: Y
Child Record Id: DEH2016-HCHEM-0121258
Trade Secret: N
Hazardous Material Type: Pure
Last Updated: 2017-01-20T00:00:00.000
Chemical Name: NITROGEN
Common Name: NITROGEN
Case Number: 7727-37-9

Record ID: DEH2002-HUPFP-102535
Permit Status: Permit Renewed
Active Permit: Y
Child Record Id: DEH2016-HCHEM-0121259
Trade Secret: N
Hazardous Material Type: Pure
Last Updated: 2017-01-20T00:00:00.000
Chemical Name: OXYGEN
Common Name: OXYGEN
Case Number: 7782-44-7

Record ID: DEH2002-HUPFP-102535
Permit Status: Permit Renewed
Active Permit: Y
Child Record Id: DEH2016-HCHEM-0121260
Trade Secret: N
Hazardous Material Type: Pure
Last Updated: 2017-01-20T00:00:00.000
Chemical Name: ARGON
Common Name: ARGON
Case Number: 7440-37-1

Record ID: DEH2002-HUPFP-102535
Permit Status: Permit Renewed
Active Permit: Y
Child Record Id: DEH2016-HCHEM-0121261
Trade Secret: N
Hazardous Material Type: Pure
Last Updated: 2017-01-20T00:00:00.000
Chemical Name: CARBON DIOXIDE
Common Name: CARBON DIOXIDE
Case Number: 124-38-9

U C S D MAIN CAMPUS (Continued) **S102439541**

Record ID: DEH2002-HUPFP-102535
Permit Status: Permit Renewed
Active Permit: Y
Child Record Id: DEH2016-HCHEM-0121262
Trade Secret: N
Hazardous Material Type: Pure
Last Updated: 2017-01-20T00:00:00.000
Chemical Name: HELIUM
Common Name: HELIUM
Case Number: 7440-59-7

Record ID: DEH2002-HUPFP-102535
Permit Status: Permit Renewed
Active Permit: Y
Child Record Id: DEH2016-HCHEM-0121263
Trade Secret: N
Hazardous Material Type: Pure
Last Updated: 2017-01-20T00:00:00.000
Chemical Name: Hydraulic Oil
Common Name: Hydraulic Oil
Case Number: 8012-95-1

Record ID: DEH2002-HUPFP-102535
Permit Status: Permit Renewed
Active Permit: Y
Child Record Id: DEH2016-HCHEM-0121264
Trade Secret: N
Hazardous Material Type: Pure
Last Updated: 2017-01-20T00:00:00.000
Chemical Name: NITROGEN
Common Name: NITROGEN
Case Number: 7727-37-9

Record ID: DEH2002-HUPFP-102535
Permit Status: Permit Renewed
Active Permit: Y
Child Record Id: DEH2016-HCHEM-0121265
Trade Secret: N
Hazardous Material Type: Pure
Last Updated: 2017-01-20T00:00:00.000
Chemical Name: NITROGEN
Common Name: NITROGEN
Case Number: 7727-37-9

Record ID: DEH2002-HUPFP-102535
Permit Status: Permit Renewed
Active Permit: Y
Child Record Id: DEH2016-HCHEM-0121266
Trade Secret: N
Hazardous Material Type: Pure
Last Updated: 2017-01-20T00:00:00.000
Chemical Name: OIL
Common Name: OIL
Case Number: 8012-95-1

Record ID: DEH2002-HUPFP-102535
Permit Status: Permit Renewed

U C S D MAIN CAMPUS (Continued) **S102439541**

Active Permit: Y
Child Record Id: DEH2016-HCHEM-0121267
Trade Secret: N
Hazardous Material Type: Pure
Last Updated: 2017-01-20T00:00:00.000
Chemical Name: OXYGEN
Common Name: OXYGEN
Case Number: 7782-44-7

Record ID: DEH2002-HUPFP-102535
Permit Status: Permit Renewed
Active Permit: Y
Child Record Id: DEH2016-HCHEM-0121268
Trade Secret: N
Hazardous Material Type: Pure
Last Updated: 2017-01-20T00:00:00.000
Chemical Name: DIESEL
Common Name: DIESEL
Case Number: 68476-34-6

Record ID: DEH2002-HUPFP-102535
Permit Status: Permit Renewed
Active Permit: Y
Child Record Id: DEH2016-HCHEM-0121269
Trade Secret: N
Hazardous Material Type: Pure
Last Updated: 2017-01-20T00:00:00.000
Chemical Name: Dielectric Oil
Common Name: Mineral Oil
Case Number: 8012-95-1

Record ID: DEH2002-HUPFP-102535
Permit Status: Permit Renewed
Active Permit: Y
Child Record Id: DEH2016-HCHEM-0121270
Trade Secret: N
Hazardous Material Type: Pure
Last Updated: 2017-01-20T00:00:00.000
Chemical Name: AIR COMPRESSED
Common Name: AIR COMPRESSED
Case Number: 132259-10-0

Record ID: DEH2002-HUPFP-102535
Permit Status: Permit Renewed
Active Permit: Y
Child Record Id: DEH2016-HCHEM-0121271
Trade Secret: N
Hazardous Material Type: Pure
Last Updated: 2017-01-20T00:00:00.000
Chemical Name: ARGON
Common Name: ARGON
Case Number: 7440-37-1

Record ID: DEH2002-HUPFP-102535
Permit Status: Permit Renewed
Active Permit: Y
Child Record Id: DEH2016-HCHEM-0121272

U C S D MAIN CAMPUS (Continued) **S102439541**

Trade Secret: N
Hazardous Material Type: Pure
Last Updated: 2017-01-20T00:00:00.000
Chemical Name: CARBON DIOXIDE
Common Name: CARBON DIOXIDE
Case Number: 124-38-9

Record ID: DEH2002-HUPFP-102535
Permit Status: Permit Renewed
Active Permit: Y
Child Record Id: DEH2016-HCHEM-0121273
Trade Secret: N
Hazardous Material Type: Pure
Last Updated: 2017-01-20T00:00:00.000
Chemical Name: NITROGEN
Common Name: NITROGEN
Case Number: 7727-37-9

Record ID: DEH2002-HUPFP-102535
Permit Status: Permit Renewed
Active Permit: Y
Child Record Id: DEH2016-HCHEM-0121274
Trade Secret: N
Hazardous Material Type: Pure
Last Updated: 2017-01-20T00:00:00.000
Chemical Name: OXYGEN
Common Name: OXYGEN
Case Number: 7782-44-7

Record ID: DEH2002-HUPFP-102535
Permit Status: Permit Renewed
Active Permit: Y
Child Record Id: DEH2016-HCHEM-0121275
Trade Secret: N
Hazardous Material Type: Pure
Last Updated: 2017-01-20T00:00:00.000
Chemical Name: OXYGEN
Common Name: OXYGEN
Case Number: 7782-44-7

Record ID: DEH2002-HUPFP-102535
Permit Status: Permit Renewed
Active Permit: Y
Child Record Id: DEH2016-HCHEM-0121276
Trade Secret: N
Hazardous Material Type: Pure
Last Updated: 2017-01-20T00:00:00.000
Chemical Name: CARBON DIOXIDE
Common Name: CARBON DIOXIDE
Case Number: 124-38-9

Record ID: DEH2002-HUPFP-102535
Permit Status: Permit Renewed
Active Permit: Y
Child Record Id: DEH2016-HCHEM-0121277
Trade Secret: N
Hazardous Material Type: Pure

U C S D MAIN CAMPUS (Continued) **S102439541**

Last Updated: 2017-01-20T00:00:00.000
Chemical Name: DIESEL
Common Name: DIESEL
Case Number: 68334-30-5

Record ID: DEH2002-HUPFP-102535
Permit Status: Permit Renewed
Active Permit: Y
Child Record Id: DEH2016-HCHEM-0121278
Trade Secret: N
Hazardous Material Type: Pure
Last Updated: 2017-01-20T00:00:00.000
Chemical Name: HELIUM
Common Name: HELIUM
Case Number: 7440-59-7

Record ID: DEH2002-HUPFP-102535
Permit Status: Permit Renewed
Active Permit: Y
Child Record Id: DEH2016-HCHEM-0121279
Trade Secret: N
Hazardous Material Type: Pure
Last Updated: 2017-01-20T00:00:00.000
Chemical Name: Hydraulic Oil
Common Name: Hydraulic Oil
Case Number: 8012-95-1

Record ID: DEH2002-HUPFP-102535
Permit Status: Permit Renewed
Active Permit: Y
Child Record Id: DEH2016-HCHEM-0121280
Trade Secret: N
Hazardous Material Type: Pure
Last Updated: 2017-01-20T00:00:00.000
Chemical Name: NITROGEN
Common Name: NITROGEN
Case Number: 7727-37-9

Record ID: DEH2002-HUPFP-102535
Permit Status: Permit Renewed
Active Permit: Y
Child Record Id: DEH2016-HCHEM-0121281
Trade Secret: N
Hazardous Material Type: Pure
Last Updated: 2017-01-20T00:00:00.000
Chemical Name: NITROGEN
Common Name: NITROGEN
Case Number: 7727-37-9

Record ID: DEH2002-HUPFP-102535
Permit Status: Permit Renewed
Active Permit: Y
Child Record Id: DEH2016-HCHEM-0121282
Trade Secret: N
Hazardous Material Type: Pure
Last Updated: 2017-01-20T00:00:00.000
Chemical Name: OIL

U C S D MAIN CAMPUS (Continued) **S102439541**

Common Name: OIL
Case Number: 8012-95-1

Record ID: DEH2002-HUPFP-102535
Permit Status: Permit Renewed
Active Permit: Y
Child Record Id: DEH2016-HCHEM-0121283
Trade Secret: N
Hazardous Material Type: Pure
Last Updated: 2017-01-20T00:00:00.000
Chemical Name: ARGON
Common Name: ARGON
Case Number: 7440-37-1

Record ID: DEH2002-HUPFP-102535
Permit Status: Permit Renewed
Active Permit: Y
Child Record Id: DEH2016-HCHEM-0121284
Trade Secret: N
Hazardous Material Type: Pure
Last Updated: 2017-01-20T00:00:00.000
Chemical Name: CARBON DIOXIDE
Common Name: CARBON DIOXIDE
Case Number: 124-38-9

Record ID: DEH2002-HUPFP-102535
Permit Status: Permit Renewed
Active Permit: Y
Child Record Id: DEH2016-HCHEM-0121285
Trade Secret: N
Hazardous Material Type: Pure
Last Updated: 2017-01-20T00:00:00.000
Chemical Name: Dielectric Oil
Common Name: Mineral Oil
Case Number: 8012-95-1

Record ID: DEH2002-HUPFP-102535
Permit Status: Permit Renewed
Active Permit: Y
Child Record Id: DEH2016-HCHEM-0121286
Trade Secret: N
Hazardous Material Type: Pure
Last Updated: 2017-01-20T00:00:00.000
Chemical Name: Dielectric Oil
Common Name: Mineral Oil
Case Number: 8012-95-1

Record ID: DEH2002-HUPFP-102535
Permit Status: Permit Renewed
Active Permit: Y
Child Record Id: DEH2016-HCHEM-0121287
Trade Secret: N
Hazardous Material Type: Pure
Last Updated: 2017-01-20T00:00:00.000
Chemical Name: NITROGEN
Common Name: NITROGEN
Case Number: 7727-37-9

U C S D MAIN CAMPUS (Continued) **S102439541**

Record ID: DEH2002-HUPFP-102535
Permit Status: Permit Renewed
Active Permit: Y
Child Record Id: DEH2016-HCHEM-0121288
Trade Secret: N
Hazardous Material Type: Pure
Last Updated: 2017-01-20T00:00:00.000
Chemical Name: Dielectric Oil
Common Name: Mineral Oil
Case Number: 8012-95-1

Record ID: DEH2002-HUPFP-102535
Permit Status: Permit Renewed
Active Permit: Y
Child Record Id: DEH2016-HCHEM-0121289
Trade Secret: N
Hazardous Material Type: Pure
Last Updated: 2017-01-20T00:00:00.000
Chemical Name: ACETYLENE
Common Name: ACETYLENE
Case Number: 74-86-2

Record ID: DEH2002-HUPFP-102535
Permit Status: Permit Renewed
Active Permit: Y
Child Record Id: DEH2016-HCHEM-0121290
Trade Secret: N
Hazardous Material Type: Pure
Last Updated: 2017-01-20T00:00:00.000
Chemical Name: AIR COMPRESSED
Common Name: AIR COMPRESSED
Case Number: 132259-10-0

Record ID: DEH2002-HUPFP-102535
Permit Status: Permit Renewed
Active Permit: Y
Child Record Id: DEH2016-HCHEM-0121291
Trade Secret: N
Hazardous Material Type: Pure
Last Updated: 2017-01-20T00:00:00.000
Chemical Name: ARGON
Common Name: ARGON
Case Number: 7440-37-1

Record ID: DEH2002-HUPFP-102535
Permit Status: Permit Renewed
Active Permit: Y
Child Record Id: DEH2016-HCHEM-0121292
Trade Secret: N
Hazardous Material Type: Pure
Last Updated: 2017-01-20T00:00:00.000
Chemical Name: CARBON DIOXIDE
Common Name: CARBON DIOXIDE
Case Number: 124-38-9

Record ID: DEH2002-HUPFP-102535
Permit Status: Permit Renewed

U C S D MAIN CAMPUS (Continued) **S102439541**

Active Permit: Y
Child Record Id: DEH2016-HCHEM-0121293
Trade Secret: N
Hazardous Material Type: Mixture
Last Updated: 2017-01-20T00:00:00.000
Chemical Name: CARBON DIOXIDE @ < 50%; BALANCE ARGON
Common Name: CARBON DIOXIDE @ < 50%; BALANCE ARGON
Case Number: Not reported

Record ID: DEH2002-HUPFP-102535
Permit Status: Permit Renewed
Active Permit: Y
Child Record Id: DEH2016-HCHEM-0121294
Trade Secret: N
Hazardous Material Type: Pure
Last Updated: 2017-01-20T00:00:00.000
Chemical Name: HELIUM
Common Name: HELIUM
Case Number: 7440-59-7

Record ID: DEH2002-HUPFP-102535
Permit Status: Permit Renewed
Active Permit: Y
Child Record Id: DEH2016-HCHEM-0121295
Trade Secret: N
Hazardous Material Type: Mixture
Last Updated: 2017-01-20T00:00:00.000
Chemical Name: HELIUM @ 50 %, BALANCE ARGON
Common Name: HELIUM @ 50 %, BALANCE ARGON
Case Number: Not reported

Record ID: DEH2002-HUPFP-102535
Permit Status: Permit Renewed
Active Permit: Y
Child Record Id: DEH2016-HCHEM-0121296
Trade Secret: N
Hazardous Material Type: Pure
Last Updated: 2017-01-20T00:00:00.000
Chemical Name: OXYGEN
Common Name: OXYGEN
Case Number: 7782-44-7

Record ID: DEH2002-HUPFP-102535
Permit Status: Permit Renewed
Active Permit: Y
Child Record Id: DEH2016-HCHEM-0121297
Trade Secret: N
Hazardous Material Type: Pure
Last Updated: 2017-01-20T00:00:00.000
Chemical Name: Dielectric Oil
Common Name: Mineral Oil
Case Number: 8012-95-1

Record ID: DEH2002-HUPFP-102535
Permit Status: Permit Renewed
Active Permit: Y
Child Record Id: DEH2016-HCHEM-0121298

U C S D MAIN CAMPUS (Continued) **S102439541**

Trade Secret: N
Hazardous Material Type: Pure
Last Updated: 2017-01-20T00:00:00.000
Chemical Name: Dielectric Oil
Common Name: Mineral Oil
Case Number: 8012-95-1

Record ID: DEH2002-HUPFP-102535
Permit Status: Permit Renewed
Active Permit: Y
Child Record Id: DEH2016-HCHEM-0121299
Trade Secret: N
Hazardous Material Type: Pure
Last Updated: 2017-01-20T00:00:00.000
Chemical Name: Dielectric Oil
Common Name: Mineral Oil
Case Number: 8012-95-1

Record ID: DEH2002-HUPFP-102535
Permit Status: Permit Renewed
Active Permit: Y
Child Record Id: DEH2016-HCHEM-0121300
Trade Secret: N
Hazardous Material Type: Pure
Last Updated: 2017-01-20T00:00:00.000
Chemical Name: Dielectric Oil
Common Name: Mineral Oil
Case Number: 8012-95-1

Record ID: DEH2002-HUPFP-102535
Permit Status: Permit Renewed
Active Permit: Y
Child Record Id: DEH2016-HCHEM-0121301
Trade Secret: N
Hazardous Material Type: Pure
Last Updated: 2017-01-20T00:00:00.000
Chemical Name: Dielectric Oil
Common Name: Mineral Oil
Case Number: 8012-95-1

Record ID: DEH2002-HUPFP-102535
Permit Status: Permit Renewed
Active Permit: Y
Child Record Id: DEH2016-HCHEM-0121302
Trade Secret: N
Hazardous Material Type: Pure
Last Updated: 2017-01-20T00:00:00.000
Chemical Name: Dielectric Oil
Common Name: Mineral Oil
Case Number: 8012-95-1

Record ID: DEH2002-HUPFP-102535
Permit Status: Permit Renewed
Active Permit: Y
Child Record Id: DEH2016-HCHEM-0121303
Trade Secret: N
Hazardous Material Type: Pure

U C S D MAIN CAMPUS (Continued) **S102439541**

Last Updated: 2017-01-20T00:00:00.000
Chemical Name: Dielectric Oil
Common Name: Mineral Oil
Case Number: 8012-95-1

Record ID: DEH2002-HUPFP-102535
Permit Status: Permit Renewed
Active Permit: Y
Child Record Id: DEH2016-HCHEM-0121304
Trade Secret: N
Hazardous Material Type: Pure
Last Updated: 2017-01-20T00:00:00.000
Chemical Name: Dielectric Oil
Common Name: Mineral Oil
Case Number: 8012-95-1

Record ID: DEH2002-HUPFP-102535
Permit Status: Permit Renewed
Active Permit: Y
Child Record Id: DEH2016-HCHEM-0121305
Trade Secret: N
Hazardous Material Type: Mixture
Last Updated: 2017-01-20T00:00:00.000
Chemical Name: 95% OXYGEN, 5% CARBON DIOXIDE
Common Name: 95% OXYGEN, 5% CARBON DIOXIDE
Case Number: Not reported

Record ID: DEH2002-HUPFP-102535
Permit Status: Permit Renewed
Active Permit: Y
Child Record Id: DEH2016-HCHEM-0121306
Trade Secret: N
Hazardous Material Type: Pure
Last Updated: 2017-01-20T00:00:00.000
Chemical Name: AIR COMPRESSED
Common Name: AIR COMPRESSED
Case Number: 132259-10-0

Record ID: DEH2002-HUPFP-102535
Permit Status: Permit Renewed
Active Permit: Y
Child Record Id: DEH2016-HCHEM-0121307
Trade Secret: N
Hazardous Material Type: Pure
Last Updated: 2017-01-20T00:00:00.000
Chemical Name: ARGON
Common Name: ARGON
Case Number: 7440-37-1

Record ID: DEH2002-HUPFP-102535
Permit Status: Permit Renewed
Active Permit: Y
Child Record Id: DEH2016-HCHEM-0121308
Trade Secret: N
Hazardous Material Type: Mixture
Last Updated: 2017-01-20T00:00:00.000
Chemical Name: BLOOD GAS MIXTURE

U C S D MAIN CAMPUS (Continued) **S102439541**

Common Name: BLOOD GAS MIXTURE
Case Number: Not reported

Record ID: DEH2002-HUPFP-102535
Permit Status: Permit Renewed
Active Permit: Y
Child Record Id: DEH2016-HCHEM-0121309
Trade Secret: N
Hazardous Material Type: Pure
Last Updated: 2017-01-20T00:00:00.000
Chemical Name: CARBON DIOXIDE
Common Name: CARBON DIOXIDE
Case Number: 124-38-9

Record ID: DEH2002-HUPFP-102535
Permit Status: Permit Renewed
Active Permit: Y
Child Record Id: DEH2016-HCHEM-0121310
Trade Secret: N
Hazardous Material Type: Pure
Last Updated: 2017-01-20T00:00:00.000
Chemical Name: DIESEL
Common Name: DIESEL
Case Number: 68334-30-5

Record ID: DEH2002-HUPFP-102535
Permit Status: Permit Renewed
Active Permit: Y
Child Record Id: DEH2016-HCHEM-0121311
Trade Secret: N
Hazardous Material Type: Pure
Last Updated: 2017-01-20T00:00:00.000
Chemical Name: HELIUM
Common Name: HELIUM
Case Number: 7440-59-7

Record ID: DEH2002-HUPFP-102535
Permit Status: Permit Renewed
Active Permit: Y
Child Record Id: DEH2016-HCHEM-0121312
Trade Secret: N
Hazardous Material Type: Pure
Last Updated: 2017-01-20T00:00:00.000
Chemical Name: Hydraulic Oil
Common Name: Hydraulic Oil
Case Number: 8012-95-1

Record ID: DEH2002-HUPFP-102535
Permit Status: Permit Renewed
Active Permit: Y
Child Record Id: DEH2016-HCHEM-0121313
Trade Secret: N
Hazardous Material Type: Mixture
Last Updated: 2017-01-20T00:00:00.000
Chemical Name: HYDROGEN @ < 10%; BALANCE ARGON
Common Name: HYDROGEN @ < 10%; BALANCE ARGON
Case Number: Not reported

U C S D MAIN CAMPUS (Continued) **S102439541**

Record ID: DEH2002-HUPFP-102535
Permit Status: Permit Renewed
Active Permit: Y
Child Record Id: DEH2016-HCHEM-0121314
Trade Secret: N
Hazardous Material Type: Pure
Last Updated: 2017-01-20T00:00:00.000
Chemical Name: NITROGEN
Common Name: NITROGEN
Case Number: 7727-37-9

Record ID: DEH2002-HUPFP-102535
Permit Status: Permit Renewed
Active Permit: Y
Child Record Id: DEH2016-HCHEM-0121315
Trade Secret: N
Hazardous Material Type: Pure
Last Updated: 2017-01-20T00:00:00.000
Chemical Name: NITROGEN
Common Name: NITROGEN
Case Number: 7727-37-9

Record ID: DEH2002-HUPFP-102535
Permit Status: Permit Renewed
Active Permit: Y
Child Record Id: DEH2016-HCHEM-0121316
Trade Secret: N
Hazardous Material Type: Pure
Last Updated: 2017-01-20T00:00:00.000
Chemical Name: OXYGEN
Common Name: OXYGEN
Case Number: 7782-44-7

Record ID: DEH2002-HUPFP-102535
Permit Status: Permit Renewed
Active Permit: Y
Child Record Id: DEH2016-HCHEM-0121317
Trade Secret: N
Hazardous Material Type: Mixture
Last Updated: 2017-01-20T00:00:00.000
Chemical Name: BOILER WATER TREATMENT SOLUTION
Common Name: BOILER WATER TREATMENT SOLUTION
Case Number: Not reported

Record ID: DEH2002-HUPFP-102535
Permit Status: Permit Renewed
Active Permit: Y
Child Record Id: DEH2016-HCHEM-0121318
Trade Secret: N
Hazardous Material Type: Pure
Last Updated: 2017-01-20T00:00:00.000
Chemical Name: DIESEL
Common Name: DIESEL
Case Number: 68334-30-5

Record ID: DEH2002-HUPFP-102535
Permit Status: Permit Renewed

U C S D MAIN CAMPUS (Continued) **S102439541**

Active Permit: Y
Child Record Id: DEH2016-HCHEM-0121319
Trade Secret: N
Hazardous Material Type: Pure
Last Updated: 2017-01-20T00:00:00.000
Chemical Name: Hydraulic Oil
Common Name: Hydraulic Oil
Case Number: 8012-95-1

Record ID: DEH2002-HUPFP-102535
Permit Status: Permit Renewed
Active Permit: Y
Child Record Id: DEH2016-HCHEM-0121320
Trade Secret: N
Hazardous Material Type: Pure
Last Updated: 2017-01-20T00:00:00.000
Chemical Name: Hydraulic Oil
Common Name: Hydraulic Oil
Case Number: 8012-95-1

Record ID: DEH2002-HUPFP-102535
Permit Status: Permit Renewed
Active Permit: Y
Child Record Id: DEH2016-HCHEM-0121321
Trade Secret: N
Hazardous Material Type: Pure
Last Updated: 2017-01-20T00:00:00.000
Chemical Name: Dielectric Oil
Common Name: Mineral Oil
Case Number: 8012-95-1

Record ID: DEH2002-HUPFP-102535
Permit Status: Permit Renewed
Active Permit: Y
Child Record Id: DEH2016-HCHEM-0121322
Trade Secret: N
Hazardous Material Type: Pure
Last Updated: 2017-01-20T00:00:00.000
Chemical Name: ARGON
Common Name: ARGON
Case Number: 7440-37-1

Record ID: DEH2002-HUPFP-102535
Permit Status: Permit Renewed
Active Permit: Y
Child Record Id: DEH2016-HCHEM-0121323
Trade Secret: N
Hazardous Material Type: Pure
Last Updated: 2017-01-20T00:00:00.000
Chemical Name: CARBON DIOXIDE
Common Name: CARBON DIOXIDE
Case Number: 124-38-9

Record ID: DEH2002-HUPFP-102535
Permit Status: Permit Renewed
Active Permit: Y
Child Record Id: DEH2016-HCHEM-0121324

U C S D MAIN CAMPUS (Continued) **S102439541**

Trade Secret: N
Hazardous Material Type: Mixture
Last Updated: 2017-01-20T00:00:00.000
Chemical Name: CARBON DIOXIDE @ 0-20%; OXYGEN @ 0-21%; BALANCE NITROGEN
Common Name: CARBON DIOXIDE @ 0-20%; OXYGEN @ 0-21%; BALANCE NITROGEN
Case Number: Not reported

Record ID: DEH2002-HUPFP-102535
Permit Status: Permit Renewed
Active Permit: Y
Child Record Id: DEH2016-HCHEM-0121325
Trade Secret: N
Hazardous Material Type: Mixture
Last Updated: 2017-01-20T00:00:00.000
Chemical Name: CARBON DIOXIDE @ 5%, HYDROGEN @ 10%; BAL NITROGEN
Common Name: CARBON DIOXIDE @ 5%, HYDROGEN @ 10%; BAL NITROGEN
Case Number: Not reported

Record ID: DEH2002-HUPFP-102535
Permit Status: Permit Renewed
Active Permit: Y
Child Record Id: DEH2016-HCHEM-0121326
Trade Secret: N
Hazardous Material Type: Mixture
Last Updated: 2017-01-20T00:00:00.000
Chemical Name: CARBON DIOXIDE @ 5%; BAL NITROGEN
Common Name: CARBON DIOXIDE @ 5%; BAL NITROGEN
Case Number: Not reported

Record ID: DEH2002-HUPFP-102535
Permit Status: Permit Renewed
Active Permit: Y
Child Record Id: DEH2016-HCHEM-0121327
Trade Secret: N
Hazardous Material Type: Mixture
Last Updated: 2017-01-20T00:00:00.000
Chemical Name: CARBON DIOXIDE @ 5%; BAL OXYGEN
Common Name: CARBON DIOXIDE @ 5%; BAL OXYGEN
Case Number: Not reported

Record ID: DEH2002-HUPFP-102535
Permit Status: Permit Renewed
Active Permit: Y
Child Record Id: DEH2016-HCHEM-0121328
Trade Secret: N
Hazardous Material Type: Pure
Last Updated: 2017-01-20T00:00:00.000
Chemical Name: DIESEL
Common Name: DIESEL
Case Number: 68334-30-5

Record ID: DEH2002-HUPFP-102535
Permit Status: Permit Renewed
Active Permit: Y
Child Record Id: DEH2016-HCHEM-0121329
Trade Secret: N
Hazardous Material Type: Pure

U C S D MAIN CAMPUS (Continued) **S102439541**

Last Updated: 2017-01-20T00:00:00.000
Chemical Name: ETHYL ALCOHOL
Common Name: ETHYL ALCOHOL
Case Number: 64-17-5

Record ID: DEH2002-HUPFP-102535
Permit Status: Permit Renewed
Active Permit: Y
Child Record Id: DEH2016-HCHEM-0121330
Trade Secret: N
Hazardous Material Type: Pure
Last Updated: 2017-01-20T00:00:00.000
Chemical Name: FORMALDEHYDE
Common Name: FORMALDEHYDE
Case Number: 50-00-0

Record ID: DEH2002-HUPFP-102535
Permit Status: Permit Renewed
Active Permit: Y
Child Record Id: DEH2016-HCHEM-0121331
Trade Secret: N
Hazardous Material Type: Pure
Last Updated: 2017-01-20T00:00:00.000
Chemical Name: HELIUM
Common Name: HELIUM
Case Number: 7440-59-7

Record ID: DEH2002-HUPFP-102535
Permit Status: Permit Renewed
Active Permit: Y
Child Record Id: DEH2016-HCHEM-0121332
Trade Secret: N
Hazardous Material Type: Pure
Last Updated: 2017-01-20T00:00:00.000
Chemical Name: HYDROGEN
Common Name: HYDROGEN
Case Number: 1333-74-0

Record ID: DEH2002-HUPFP-102535
Permit Status: Permit Renewed
Active Permit: Y
Child Record Id: DEH2016-HCHEM-0121333
Trade Secret: N
Hazardous Material Type: Pure
Last Updated: 2017-01-20T00:00:00.000
Chemical Name: HYDROGEN CHLORIDE
Common Name: HYDROGEN CHLORIDE
Case Number: 7647-01-0

Record ID: DEH2002-HUPFP-102535
Permit Status: Permit Renewed
Active Permit: Y
Child Record Id: DEH2016-HCHEM-0121334
Trade Secret: N
Hazardous Material Type: Pure
Last Updated: 2017-01-20T00:00:00.000
Chemical Name: METHYL ALCOHOL

U C S D MAIN CAMPUS (Continued) **S102439541**

Common Name: METHYL ALCOHOL
Case Number: 67-56-1

Record ID: DEH2002-HUPFP-102535
Permit Status: Permit Renewed
Active Permit: Y
Child Record Id: DEH2016-HCHEM-0121335
Trade Secret: N
Hazardous Material Type: Pure
Last Updated: 2017-01-20T00:00:00.000
Chemical Name: Dielectric Oil
Common Name: Mineral Oil
Case Number: 8012-95-1

Record ID: DEH2002-HUPFP-102535
Permit Status: Permit Renewed
Active Permit: Y
Child Record Id: DEH2016-HCHEM-0121336
Trade Secret: N
Hazardous Material Type: Pure
Last Updated: 2017-01-20T00:00:00.000
Chemical Name: NITROGEN
Common Name: NITROGEN
Case Number: 7727-37-9

Record ID: DEH2002-HUPFP-102535
Permit Status: Permit Renewed
Active Permit: Y
Child Record Id: DEH2016-HCHEM-0121337
Trade Secret: N
Hazardous Material Type: Pure
Last Updated: 2017-01-20T00:00:00.000
Chemical Name: NITROGEN
Common Name: NITROGEN
Case Number: 7727-37-9

Record ID: DEH2002-HUPFP-102535
Permit Status: Permit Renewed
Active Permit: Y
Child Record Id: DEH2016-HCHEM-0121338
Trade Secret: N
Hazardous Material Type: Pure
Last Updated: 2017-01-20T00:00:00.000
Chemical Name: Nitrous Oxide
Common Name: Nitrous Oxide
Case Number: 10024-97-2

Record ID: DEH2002-HUPFP-102535
Permit Status: Permit Renewed
Active Permit: Y
Child Record Id: DEH2016-HCHEM-0121339
Trade Secret: N
Hazardous Material Type: Pure
Last Updated: 2017-01-20T00:00:00.000
Chemical Name: Hydraulic Oil
Common Name: Hydraulic Oil
Case Number: 8012-95-1

U C S D MAIN CAMPUS (Continued) **S102439541**

Record ID: DEH2002-HUPFP-102535
Permit Status: Permit Renewed
Active Permit: Y
Child Record Id: DEH2016-HCHEM-0121340
Trade Secret: N
Hazardous Material Type: Pure
Last Updated: 2017-01-20T00:00:00.000
Chemical Name: AIR COMPRESSED
Common Name: AIR COMPRESSED
Case Number: 132259-10-0

Record ID: DEH2002-HUPFP-102535
Permit Status: Permit Renewed
Active Permit: Y
Child Record Id: DEH2016-HCHEM-0121341
Trade Secret: N
Hazardous Material Type: Pure
Last Updated: 2017-01-20T00:00:00.000
Chemical Name: ARGON
Common Name: ARGON
Case Number: 7440-37-1

Record ID: DEH2002-HUPFP-102535
Permit Status: Permit Renewed
Active Permit: Y
Child Record Id: DEH2019-HCHEM-0211914
Trade Secret: N
Hazardous Material Type: Pure
Last Updated: 2019-03-21T02:04:54.000
Chemical Name: LITHIUM BATTERY
Common Name: LITHIUM BATTERY
Case Number: Not reported

Record ID: DEH2002-HUPFP-102535
Permit Status: Permit Renewed
Active Permit: Y
Child Record Id: DEH2019-HCHEM-0211915
Trade Secret: N
Hazardous Material Type: Pure
Last Updated: 2019-03-21T02:04:54.000
Chemical Name: LITHIUM BATTERY
Common Name: LITHIUM BATTERY
Case Number: Not reported

Record ID: DEH2002-HUPFP-102535
Permit Status: Permit Renewed
Active Permit: Y
Child Record Id: DEH2019-HCHEM-0211916
Trade Secret: N
Hazardous Material Type: Pure
Last Updated: 2019-03-21T02:04:54.000
Chemical Name: LITHIUM BATTERY
Common Name: LITHIUM BATTERY
Case Number: Not reported

Record ID: DEH2002-HUPFP-102535
Permit Status: Permit Renewed

U C S D MAIN CAMPUS (Continued) **S102439541**

Active Permit: Y
Child Record Id: DEH2019-HCHEM-0211917
Trade Secret: N
Hazardous Material Type: Pure
Last Updated: 2019-03-21T02:04:54.000
Chemical Name: LITHIUM BATTERY
Common Name: LITHIUM BATTERY
Case Number: Not reported

Record ID: DEH2002-HUPFP-102535
Permit Status: Permit Renewed
Active Permit: Y
Child Record Id: DEH2019-HCHEM-0211918
Trade Secret: N
Hazardous Material Type: Pure
Last Updated: 2019-03-21T02:04:54.000
Chemical Name: LITHIUM BATTERY
Common Name: LITHIUM BATTERY
Case Number: Not reported

Record ID: DEH2002-HUPFP-102535
Permit Status: Permit Renewed
Active Permit: Y
Child Record Id: DEH2019-HCHEM-0212262
Trade Secret: N
Hazardous Material Type: Pure
Last Updated: 2019-03-21T02:04:54.000
Chemical Name: ACETONE
Common Name: ACETONE
Case Number: 67-64-1

Record ID: DEH2002-HUPFP-102535
Permit Status: Permit Renewed
Active Permit: Y
Child Record Id: DEH2019-HCHEM-0212263
Trade Secret: N
Hazardous Material Type: Pure
Last Updated: 2019-03-21T02:04:54.000
Chemical Name: ACIDULATE
Common Name: ACIDULATE
Case Number: 68607-87-4

Record ID: DEH2002-HUPFP-102535
Permit Status: Permit Renewed
Active Permit: Y
Child Record Id: DEH2017-HCHEM-0154706
Trade Secret: N
Hazardous Material Type: Pure
Last Updated: 2018-07-27T08:02:46.000
Chemical Name: CALCIUM CHLORIDE
Common Name: CALCIUM CHLORIDE
Case Number: 10043-52-4

Record ID: DEH2002-HUPFP-102535
Permit Status: Permit Renewed
Active Permit: Y
Child Record Id: DEH2017-HCHEM-0154709

U C S D MAIN CAMPUS (Continued) **S102439541**

Trade Secret: N
Hazardous Material Type: Pure
Last Updated: 2018-07-27T08:02:46.000
Chemical Name: CHLOROFORM
Common Name: CHLOROFORM
Case Number: 67-66-3

Record ID: DEH2002-HUPFP-102535
Permit Status: Permit Renewed
Active Permit: Y
Child Record Id: DEH2017-HCHEM-0154710
Trade Secret: N
Hazardous Material Type: Pure
Last Updated: 2018-07-27T08:02:46.000
Chemical Name: CITRIC ACID
Common Name: CITRIC ACID
Case Number: 77-92-9

Record ID: DEH2002-HUPFP-102535
Permit Status: Permit Renewed
Active Permit: Y
Child Record Id: DEH2017-HCHEM-0154711
Trade Secret: N
Hazardous Material Type: Pure
Last Updated: 2018-07-27T08:02:46.000
Chemical Name: D(+)-GLUCOSE ANHYDROUS
Common Name: D(+)-GLUCOSE ANHYDROUS
Case Number: 50-99-7

Record ID: DEH2002-HUPFP-102535
Permit Status: Permit Renewed
Active Permit: Y
Child Record Id: DEH2017-HCHEM-0154712
Trade Secret: N
Hazardous Material Type: Pure
Last Updated: 2018-07-27T08:02:46.000
Chemical Name: ETHYL ALCOHOL
Common Name: ETHYL ALCOHOL
Case Number: 64-17-5

Record ID: DEH2002-HUPFP-102535
Permit Status: Permit Renewed
Active Permit: Y
Child Record Id: DEH2017-HCHEM-0154686
Trade Secret: N
Hazardous Material Type: Pure
Last Updated: 2018-07-27T08:02:46.000
Chemical Name: OIL
Common Name: OIL
Case Number: 8012-95-1

Record ID: DEH2002-HUPFP-102535
Permit Status: Permit Renewed
Active Permit: Y
Child Record Id: DEH2017-HCHEM-0154687
Trade Secret: N
Hazardous Material Type: Pure

U C S D MAIN CAMPUS (Continued) **S102439541**

Last Updated: 2018-07-27T08:02:46.000
Chemical Name: OIL
Common Name: OIL
Case Number: 8012-95-1

Record ID: DEH2002-HUPFP-102535
Permit Status: Permit Renewed
Active Permit: Y
Child Record Id: DEH2017-HCHEM-0154688
Trade Secret: N
Hazardous Material Type: Pure
Last Updated: 2018-07-27T08:02:46.000
Chemical Name: OIL
Common Name: OIL
Case Number: 8012-95-1

Record ID: DEH2002-HUPFP-102535
Permit Status: Permit Renewed
Active Permit: Y
Child Record Id: DEH2017-HCHEM-0154770
Trade Secret: N
Hazardous Material Type: Pure
Last Updated: 2018-07-27T08:02:46.000
Chemical Name: POTASSIUM HYDROXIDE
Common Name: POTASSIUM HYDROXIDE
Case Number: 1310-58-3

Record ID: DEH2002-HUPFP-102535
Permit Status: Permit Renewed
Active Permit: Y
Child Record Id: DEH2017-HCHEM-0154717
Trade Secret: N
Hazardous Material Type: Pure
Last Updated: 2018-07-27T08:02:46.000
Chemical Name: GUANIDINE HYDROCHLORIDE
Common Name: GUANIDINE HYDROCHLORIDE
Case Number: 72333-10-9

Record ID: DEH2002-HUPFP-102535
Permit Status: Permit Renewed
Active Permit: Y
Child Record Id: DEH2017-HCHEM-0154748
Trade Secret: N
Hazardous Material Type: Pure
Last Updated: 2018-07-27T08:02:46.000
Chemical Name: UREA
Common Name: UREA
Case Number: 57-13-6

Record ID: DEH2002-HUPFP-102535
Permit Status: Permit Renewed
Active Permit: Y
Child Record Id: DEH2017-HCHEM-0154749
Trade Secret: N
Hazardous Material Type: Pure
Last Updated: 2018-07-27T08:02:46.000
Chemical Name: XYLENE

U C S D MAIN CAMPUS (Continued) **S102439541**

Common Name: XYLENE
Case Number: 1330-20-7

Record ID: DEH2002-HUPFP-102535
Permit Status: Permit Renewed
Active Permit: Y
Child Record Id: DEH2017-HCHEM-0154752
Trade Secret: N
Hazardous Material Type: Pure
Last Updated: 2018-07-27T08:02:46.000
Chemical Name: AMMONIUM SULFATE
Common Name: AMMONIUM SULAFTE
Case Number: 7783-20-2

Record ID: DEH2002-HUPFP-102535
Permit Status: Permit Renewed
Active Permit: Y
Child Record Id: DEH2017-HCHEM-0154753
Trade Secret: N
Hazardous Material Type: Pure
Last Updated: 2018-07-27T08:02:46.000
Chemical Name: BORIC ACID
Common Name: BORIC ACID
Case Number: 11113-50-1

Record ID: DEH2002-HUPFP-102535
Permit Status: Permit Renewed
Active Permit: Y
Child Record Id: DEH2017-HCHEM-0154756
Trade Secret: N
Hazardous Material Type: Pure
Last Updated: 2018-07-27T08:02:46.000
Chemical Name: CARBON DIOXIDE
Common Name: CARBON DIOXIDE
Case Number: 124-38-9

Record ID: DEH2002-HUPFP-102535
Permit Status: Permit Renewed
Active Permit: Y
Child Record Id: DEH2017-HCHEM-0154762
Trade Secret: N
Hazardous Material Type: Pure
Last Updated: 2018-07-27T08:02:46.000
Chemical Name: GLYCINE
Common Name: GLYCINE
Case Number: 56-40-6

Record ID: DEH2002-HUPFP-102535
Permit Status: Permit Renewed
Active Permit: Y
Child Record Id: DEH2017-HCHEM-0154768
Trade Secret: N
Hazardous Material Type: Pure
Last Updated: 2018-07-27T08:02:46.000
Chemical Name: POLY(ETHYLENE GLYCOL)
Common Name: POLY(ETHYLENE GLYCOL)
Case Number: 25322-68-3

U C S D MAIN CAMPUS (Continued) **S102439541**

Record ID:	DEH2002-HUPFP-102535
Permit Status:	Permit Renewed
Active Permit:	Y
Child Record Id:	DEH2017-HCHEM-0154772
Trade Secret:	N
Hazardous Material Type:	Pure
Last Updated:	2018-07-27T08:02:46.000
Chemical Name:	POTASSIUM PHOSPHATE MONOBASIC
Common Name:	POTASSIUM PHOSPHATE MONOBASIC
Case Number:	7778-77-0

Record ID:	DEH2002-HUPFP-102535
Permit Status:	Permit Renewed
Active Permit:	Y
Child Record Id:	DEH2017-HCHEM-0154777
Trade Secret:	N
Hazardous Material Type:	Pure
Last Updated:	2018-07-27T08:02:46.000
Chemical Name:	SODIUM CITRATE
Common Name:	SODIUM CITRATE
Case Number:	6132-04-3

Record ID:	DEH2002-HUPFP-102535
Permit Status:	Permit Renewed
Active Permit:	Y
Child Record Id:	DEH2017-HCHEM-0154778
Trade Secret:	N
Hazardous Material Type:	Pure
Last Updated:	2018-07-27T08:02:46.000
Chemical Name:	SODIUM HYDROXIDE
Common Name:	SODIUM HYDROXIDE SOLID
Case Number:	1310-73-2

Record ID:	DEH2002-HUPFP-102535
Permit Status:	Permit Renewed
Active Permit:	Y
Child Record Id:	DEH2019-HCHEM-0212310
Trade Secret:	N
Hazardous Material Type:	Pure
Last Updated:	2019-03-21T02:04:54.000
Chemical Name:	XYLENE
Common Name:	XYLENE
Case Number:	1330-20-7

Record ID:	DEH2002-HUPFP-102535
Permit Status:	Permit Renewed
Active Permit:	Y
Child Record Id:	DEH2017-HCHEM-0154794
Trade Secret:	N
Hazardous Material Type:	Pure
Last Updated:	2018-07-27T08:02:46.000
Chemical Name:	AMMONIA
Common Name:	AMMONIA
Case Number:	7664-41-7

Record ID:	DEH2002-HUPFP-102535
Permit Status:	Permit Renewed

U C S D MAIN CAMPUS (Continued) **S102439541**

Active Permit: Y
Child Record Id: DEH2017-HCHEM-0154813
Trade Secret: N
Hazardous Material Type: Pure
Last Updated: 2018-07-27T08:02:46.000
Chemical Name: METHANE
Common Name: METHANE
Case Number: 74-82-8

Record ID: DEH2002-HUPFP-102535
Permit Status: Permit Renewed
Active Permit: Y
Child Record Id: DEH2017-HCHEM-0154814
Trade Secret: N
Hazardous Material Type: Pure
Last Updated: 2018-07-27T08:02:46.000
Chemical Name: METHYL ALCOHOL
Common Name: METHYL ALCOHOL
Case Number: 67-56-1

Record ID: DEH2002-HUPFP-102535
Permit Status: Permit Renewed
Active Permit: Y
Child Record Id: DEH2017-HCHEM-0154815
Trade Secret: N
Hazardous Material Type: Pure
Last Updated: 2018-07-27T08:02:46.000
Chemical Name: NICKEL (II) SULFAMATE
Common Name: NICKEL (II) SULFAMATE
Case Number: Not reported

Record ID: DEH2002-HUPFP-102535
Permit Status: Permit Renewed
Active Permit: Y
Child Record Id: DEH2017-HCHEM-0154819
Trade Secret: N
Hazardous Material Type: Pure
Last Updated: 2018-07-27T08:02:46.000
Chemical Name: NITROGEN
Common Name: NITROGEN
Case Number: 7727-37-9

Record ID: DEH2002-HUPFP-102535
Permit Status: Permit Renewed
Active Permit: Y
Child Record Id: DEH2017-HCHEM-0154821
Trade Secret: N
Hazardous Material Type: Mixture
Last Updated: 2018-07-27T08:02:46.000
Chemical Name: OIL
Common Name: OIL
Case Number: 8012-95-1

Record ID: DEH2002-HUPFP-102535
Permit Status: Permit Renewed
Active Permit: Y
Child Record Id: DEH2017-HCHEM-0154822

U C S D MAIN CAMPUS (Continued) **S102439541**

Trade Secret: N
Hazardous Material Type: Pure
Last Updated: 2018-07-27T08:02:46.000
Chemical Name: OIL
Common Name: OIL
Case Number: 8012-95-1

Record ID: DEH2002-HUPFP-102535
Permit Status: Permit Renewed
Active Permit: Y
Child Record Id: DEH2017-HCHEM-0154823
Trade Secret: N
Hazardous Material Type: Pure
Last Updated: 2018-07-27T08:02:46.000
Chemical Name: OXYGEN
Common Name: OXYGEN
Case Number: 7782-44-7

Record ID: DEH2002-HUPFP-102535
Permit Status: Permit Renewed
Active Permit: Y
Child Record Id: DEH2017-HCHEM-0154903
Trade Secret: N
Hazardous Material Type: Pure
Last Updated: 2018-07-27T08:02:46.000
Chemical Name: METHYL ALCOHOL
Common Name: METHYL ALCOHOL
Case Number: 67-56-1

Record ID: DEH2002-HUPFP-102535
Permit Status: Permit Renewed
Active Permit: Y
Child Record Id: DEH2019-HCHEM-0212327
Trade Secret: N
Hazardous Material Type: Pure
Last Updated: 2019-03-21T02:04:54.000
Chemical Name: NITROGEN
Common Name: NITROGEN
Case Number: 7727-37-9

Record ID: DEH2002-HUPFP-102535
Permit Status: Permit Renewed
Active Permit: Y
Child Record Id: DEH2017-HCHEM-0154841
Trade Secret: N
Hazardous Material Type: Mixture
Last Updated: 2018-07-27T08:02:46.000
Chemical Name: LITHIUM BATTERY
Common Name: LITHIUM BATTERY
Case Number: Not reported

Record ID: DEH2002-HUPFP-102535
Permit Status: Permit Renewed
Active Permit: Y
Child Record Id: DEH2017-HCHEM-0154842
Trade Secret: N
Hazardous Material Type: Mixture

U C S D MAIN CAMPUS (Continued) **S102439541**

Last Updated: 2018-07-27T08:02:46.000
Chemical Name: LITHIUM BATTERY
Common Name: LITHIUM BATTERY
Case Number: Not reported

Record ID: DEH2002-HUPFP-102535
Permit Status: Permit Renewed
Active Permit: Y
Child Record Id: DEH2017-HCHEM-0154843
Trade Secret: N
Hazardous Material Type: Mixture
Last Updated: 2018-07-27T08:02:46.000
Chemical Name: LITHIUM BATTERY
Common Name: LITHIUM BATTERY
Case Number: Not reported

Record ID: DEH2002-HUPFP-102535
Permit Status: Permit Renewed
Active Permit: Y
Child Record Id: DEH2017-HCHEM-0154850
Trade Secret: N
Hazardous Material Type: Pure
Last Updated: 2018-07-27T08:02:46.000
Chemical Name: AIR COMPRESSED
Common Name: AIR COMPRESSED
Case Number: 132259-10-0

Record ID: DEH2002-HUPFP-102535
Permit Status: Permit Renewed
Active Permit: Y
Child Record Id: DEH2017-HCHEM-0154893
Trade Secret: N
Hazardous Material Type: Pure
Last Updated: 2018-07-27T08:02:46.000
Chemical Name: SODIUM THIOSULFATE
Common Name: SODIUM THIOSULFATE
Case Number: 7772-98-7

Record ID: DEH2002-HUPFP-102535
Permit Status: Permit Renewed
Active Permit: Y
Child Record Id: DEH2017-HCHEM-0154912
Trade Secret: N
Hazardous Material Type: Mixture
Last Updated: 2018-07-27T08:02:46.000
Chemical Name: 2-PROPANOL
Common Name: 2-PROPANOL
Case Number: 67-63-0

Record ID: DEH2002-HUPFP-102535
Permit Status: Permit Renewed
Active Permit: Y
Child Record Id: DEH2019-HCHEM-0212328
Trade Secret: N
Hazardous Material Type: Pure
Last Updated: 2019-03-21T02:04:54.000
Chemical Name: OIL

U C S D MAIN CAMPUS (Continued) **S102439541**

Common Name: OIL
Case Number: 8012-95-1

Record ID: DEH2002-HUPFP-102535
Permit Status: Permit Renewed
Active Permit: Y
Child Record Id: DEH2019-HCHEM-0212329
Trade Secret: N
Hazardous Material Type: Pure
Last Updated: 2019-03-21T02:04:54.000
Chemical Name: OXYGEN
Common Name: OXYGEN
Case Number: 7782-44-7

Record ID: DEH2002-HUPFP-102535
Permit Status: Permit Renewed
Active Permit: Y
Child Record Id: DEH2017-HCHEM-0154929
Trade Secret: N
Hazardous Material Type: Mixture
Last Updated: 2018-07-27T08:02:46.000
Chemical Name: CARBON DIOXIDE @ 20%; BALANCE HYDROGEN
Common Name: CARBON DIOXIDE @ 20%; BALANCE HYDROGEN
Case Number: Not reported

Record ID: DEH2002-HUPFP-102535
Permit Status: Permit Renewed
Active Permit: Y
Child Record Id: DEH2017-HCHEM-0154931
Trade Secret: N
Hazardous Material Type: Mixture
Last Updated: 2018-07-27T08:02:46.000
Chemical Name: CARBON DIOXIDE @10% BAL HYDROGEN
Common Name: CARBON DIOXIDE @10% BAL HYDROGEN
Case Number: Not reported

Record ID: DEH2002-HUPFP-102535
Permit Status: Permit Renewed
Active Permit: Y
Child Record Id: DEH2017-HCHEM-0154932
Trade Secret: N
Hazardous Material Type: Mixture
Last Updated: 2018-07-27T08:02:46.000
Chemical Name: CARBON DIOXIDE 2-99%, NITROGEN .0001-98% AND OXYGEN .0001-19.5%
Common Name: CARBON DIOXIDE 2-99%, NITROGEN .0001-98% AND OXYGEN .0001-19.5%
Case Number: Not reported

Record ID: DEH2002-HUPFP-102535
Permit Status: Permit Renewed
Active Permit: Y
Child Record Id: DEH2019-HCHEM-0212362
Trade Secret: N
Hazardous Material Type: Pure
Last Updated: 2019-03-21T02:04:54.000
Chemical Name: AQUELYN-9 PLUS
Common Name: AQUELYN-9 PLUS
Case Number: Not reported

U C S D MAIN CAMPUS (Continued) **S102439541**

Record ID: DEH2002-HUPFP-102535
Permit Status: Permit Renewed
Active Permit: Y
Child Record Id: DEH2019-HCHEM-0212363
Trade Secret: N
Hazardous Material Type: Pure
Last Updated: 2019-03-21T02:04:54.000
Chemical Name: BOILER WATER TREATMENT SOLUTION
Common Name: BOILER WATER TREATMENT SOLUTION
Case Number: Not reported

Record ID: DEH2002-HUPFP-102535
Permit Status: Permit Renewed
Active Permit: Y
Child Record Id: DEH2019-HCHEM-0212364
Trade Secret: N
Hazardous Material Type: Pure
Last Updated: 2019-03-21T02:04:54.000
Chemical Name: 1,1,1,2-TETRAFLUOROETHANE
Common Name: 1,1,1,2-TETRAFLUOROETHANE
Case Number: 811-97-2

Record ID: DEH2002-HUPFP-102535
Permit Status: Permit Renewed
Active Permit: Y
Child Record Id: DEH2019-HCHEM-0212365
Trade Secret: N
Hazardous Material Type: Pure
Last Updated: 2019-03-21T02:04:54.000
Chemical Name: 2,2-DICHLORO-1,1,1-TRIFLUOROETHANE
Common Name: 2,2-DICHLORO-1,1,1-TRIFLUOROETHANE
Case Number: 306-83-2

Record ID: DEH2002-HUPFP-102535
Permit Status: Permit Renewed
Active Permit: Y
Child Record Id: DEH2019-HCHEM-0212366
Trade Secret: N
Hazardous Material Type: Pure
Last Updated: 2019-03-21T02:04:54.000
Chemical Name: ACETYLENE
Common Name: ACETYLENE
Case Number: 74-86-2

Record ID: DEH2002-HUPFP-102535
Permit Status: Permit Renewed
Active Permit: Y
Child Record Id: DEH2019-HCHEM-0212367
Trade Secret: N
Hazardous Material Type: Pure
Last Updated: 2019-03-21T02:04:54.000
Chemical Name: ARGON
Common Name: ARGON
Case Number: 7440-37-1

Record ID: DEH2002-HUPFP-102535
Permit Status: Permit Renewed

U C S D MAIN CAMPUS (Continued) **S102439541**

Active Permit: Y
Child Record Id: DEH2019-HCHEM-0212368
Trade Secret: N
Hazardous Material Type: Pure
Last Updated: 2019-03-21T02:04:54.000
Chemical Name: B-5500 STEAM TREATMENT
Common Name: B-5500 STEAM TREATMENT
Case Number: Not reported

Record ID: DEH2002-HUPFP-102535
Permit Status: Permit Renewed
Active Permit: Y
Child Record Id: DEH2019-HCHEM-0212369
Trade Secret: N
Hazardous Material Type: Pure
Last Updated: 2019-03-21T02:04:54.000
Chemical Name: BOILER WATER TREATMENT SOLUTION
Common Name: BOILER WATER TREATMENT SOLUTION
Case Number: Not reported

Record ID: DEH2002-HUPFP-102535
Permit Status: Permit Renewed
Active Permit: Y
Child Record Id: DEH2019-HCHEM-0212790
Trade Secret: N
Hazardous Material Type: Pure
Last Updated: 2019-03-21T02:04:54.000
Chemical Name: OXYGEN
Common Name: OXYGEN
Case Number: 7782-44-7

Record ID: DEH2002-HUPFP-102535
Permit Status: Permit Renewed
Active Permit: Y
Child Record Id: DEH2017-HCHEM-0154952
Trade Secret: N
Hazardous Material Type: Mixture
Last Updated: 2018-07-27T08:02:46.000
Chemical Name: HYDROGEN @ 8%; CARBON DIOXIDE @10%; BALANCE NITROGEN
Common Name: HYDROGEN @ 8.5%; CARBON DIOXIDE @10%; BALANCE NITROGEN
Case Number: Not reported

Record ID: DEH2002-HUPFP-102535
Permit Status: Permit Renewed
Active Permit: Y
Child Record Id: DEH2019-HCHEM-0212418
Trade Secret: N
Hazardous Material Type: Pure
Last Updated: 2019-03-21T02:04:54.000
Chemical Name: PROPENE
Common Name: PROPENE
Case Number: 115-07-1

Record ID: DEH2002-HUPFP-102535
Permit Status: Permit Renewed
Active Permit: Y
Child Record Id: DEH2017-HCHEM-0154975

U C S D MAIN CAMPUS (Continued) **S102439541**

Trade Secret: N
Hazardous Material Type: Pure
Last Updated: 2018-07-27T08:02:46.000
Chemical Name: SODIUM CITRATE
Common Name: SODIUM CITRATE
Case Number: 6132-04-3

Record ID: DEH2002-HUPFP-102535
Permit Status: Permit Renewed
Active Permit: Y
Child Record Id: DEH2017-HCHEM-0154983
Trade Secret: N
Hazardous Material Type: Pure
Last Updated: 2018-07-27T08:02:46.000
Chemical Name: SODIUM THIOSULFATE
Common Name: SODIUM THIOSULFATE
Case Number: 7772-98-7

Record ID: DEH2002-HUPFP-102535
Permit Status: Permit Renewed
Active Permit: Y
Child Record Id: DEH2017-HCHEM-0154986
Trade Secret: N
Hazardous Material Type: Pure
Last Updated: 2018-07-27T08:02:46.000
Chemical Name: TOLUENE
Common Name: TOLUENE
Case Number: 108-88-3

Record ID: DEH2002-HUPFP-102535
Permit Status: Permit Renewed
Active Permit: Y
Child Record Id: DEH2017-HCHEM-0154987
Trade Secret: N
Hazardous Material Type: Pure
Last Updated: 2018-07-27T08:02:46.000
Chemical Name: TRICHLOROACETIC ACID
Common Name: TRICHLOROACETIC ACID
Case Number: 76-03-9

Record ID: DEH2002-HUPFP-102535
Permit Status: Permit Renewed
Active Permit: Y
Child Record Id: DEH2017-HCHEM-0154990
Trade Secret: N
Hazardous Material Type: Pure
Last Updated: 2018-07-27T08:02:46.000
Chemical Name: UREA
Common Name: UREA
Case Number: 57-13-6

Record ID: DEH2002-HUPFP-102535
Permit Status: Permit Renewed
Active Permit: Y
Child Record Id: DEH2017-HCHEM-0154991
Trade Secret: N
Hazardous Material Type: Pure

U C S D MAIN CAMPUS (Continued) **S102439541**

Last Updated: 2018-07-27T08:02:46.000
Chemical Name: XYLENE
Common Name: XYLENE
Case Number: 1330-20-7

Record ID: DEH2002-HUPFP-102535
Permit Status: Permit Renewed
Active Permit: Y
Child Record Id: DEH2017-HCHEM-0154992
Trade Secret: N
Hazardous Material Type: Pure
Last Updated: 2018-07-27T08:02:46.000
Chemical Name: YEAST EXTRACT
Common Name: YEAST EXTRACT
Case Number: 8119-29-0

Record ID: DEH2002-HUPFP-102535
Permit Status: Permit Renewed
Active Permit: Y
Child Record Id: DEH2017-HCHEM-0154993
Trade Secret: N
Hazardous Material Type: Pure
Last Updated: 2018-07-27T08:02:46.000
Chemical Name: BOILER WATER TREATMENT SOLUTION
Common Name: BOILER WATER TREATMENT SOLUTION
Case Number: Not reported

Record ID: DEH2002-HUPFP-102535
Permit Status: Permit Renewed
Active Permit: Y
Child Record Id: DEH2017-HCHEM-0155064
Trade Secret: N
Hazardous Material Type: Pure
Last Updated: 2018-07-27T08:02:46.000
Chemical Name: SODIUM HYDROXIDE
Common Name: SODIUM HYDROXIDE
Case Number: 1310-73-2

Record ID: DEH2002-HUPFP-102535
Permit Status: Permit Renewed
Active Permit: Y
Child Record Id: DEH2017-HCHEM-0154996
Trade Secret: N
Hazardous Material Type: Pure
Last Updated: 2018-07-27T08:02:46.000
Chemical Name: 2-PROPANOL
Common Name: 2-PROPANOL
Case Number: 67-63-0

Record ID: DEH2002-HUPFP-102535
Permit Status: Permit Renewed
Active Permit: Y
Child Record Id: DEH2017-HCHEM-0154999
Trade Secret: N
Hazardous Material Type: Pure
Last Updated: 2018-07-27T08:02:46.000
Chemical Name: ACETIC ACID

U C S D MAIN CAMPUS (Continued) **S102439541**

Common Name: ACETIC ACID
Case Number: 64-19-7

Record ID: DEH2002-HUPFP-102535
Permit Status: Permit Renewed
Active Permit: Y
Child Record Id: DEH2017-HCHEM-0155002
Trade Secret: N
Hazardous Material Type: Pure
Last Updated: 2018-07-27T08:02:46.000
Chemical Name: ACETYLENE
Common Name: ACETYLENE
Case Number: 74-86-2

Record ID: DEH2002-HUPFP-102535
Permit Status: Permit Renewed
Active Permit: Y
Child Record Id: DEH2017-HCHEM-0155003
Trade Secret: N
Hazardous Material Type: Mixture
Last Updated: 2018-07-27T08:02:46.000
Chemical Name: ACIDULATE
Common Name: ACIDULATE
Case Number: 68607-87-4

Record ID: DEH2002-HUPFP-102535
Permit Status: Permit Renewed
Active Permit: Y
Child Record Id: DEH2017-HCHEM-0155004
Trade Secret: N
Hazardous Material Type: Pure
Last Updated: 2018-07-27T08:02:46.000
Chemical Name: AGAR
Common Name: AGAR
Case Number: 9002-18-0

Record ID: DEH2002-HUPFP-102535
Permit Status: Permit Renewed
Active Permit: Y
Child Record Id: DEH2017-HCHEM-0155005
Trade Secret: N
Hazardous Material Type: Pure
Last Updated: 2018-07-27T08:02:46.000
Chemical Name: AIR COMPRESSED
Common Name: AIR COMPRESSED
Case Number: 132259-10-0

Record ID: DEH2002-HUPFP-102535
Permit Status: Permit Renewed
Active Permit: Y
Child Record Id: DEH2017-HCHEM-0155008
Trade Secret: N
Hazardous Material Type: Pure
Last Updated: 2018-07-27T08:02:46.000
Chemical Name: AMMONIUM SULFATE
Common Name: AMMONIUM SULFATE
Case Number: 7783-20-2

U C S D MAIN CAMPUS (Continued) **S102439541**

Record ID: DEH2002-HUPFP-102535
Permit Status: Permit Renewed
Active Permit: Y
Child Record Id: DEH2017-HCHEM-0155014
Trade Secret: N
Hazardous Material Type: Mixture
Last Updated: 2018-07-27T08:02:46.000
Chemical Name: CARBON DIOXIDE @ 0-20%; OXYGEN @ 0-21%; BALANCE NITROGEN
Common Name: CARBON DIOXIDE @ 0-20%; OXYGEN @ 0-21%; BALANCE NITROGEN
Case Number: Not reported

Record ID: DEH2002-HUPFP-102535
Permit Status: Permit Renewed
Active Permit: Y
Child Record Id: DEH2017-HCHEM-0155015
Trade Secret: N
Hazardous Material Type: Mixture
Last Updated: 2018-07-27T08:02:46.000
Chemical Name: CARBON DIOXIDE @ 5%; BAL OXYGEN
Common Name: CARBON DIOXIDE @ 5%; BAL OXYGEN
Case Number: Not reported

Record ID: DEH2002-HUPFP-102535
Permit Status: Permit Renewed
Active Permit: Y
Child Record Id: DEH2017-HCHEM-0155016
Trade Secret: N
Hazardous Material Type: Mixture
Last Updated: 2018-07-27T08:02:46.000
Chemical Name: CARBON DIOXIDE < 30%; BALANCE NITROGEN
Common Name: CARBON DIOXIDE < 30%; BALANCE NITROGEN
Case Number: Not reported

Record ID: DEH2002-HUPFP-102535
Permit Status: Permit Renewed
Active Permit: Y
Child Record Id: DEH2017-HCHEM-0155023
Trade Secret: N
Hazardous Material Type: Mixture
Last Updated: 2018-07-27T08:02:46.000
Chemical Name: ENVIRO-KLEEN
Common Name: ENVIRO-KLEEN
Case Number: Not reported

Record ID: DEH2002-HUPFP-102535
Permit Status: Permit Renewed
Active Permit: Y
Child Record Id: DEH2017-HCHEM-0155024
Trade Secret: N
Hazardous Material Type: Pure
Last Updated: 2018-07-27T08:02:46.000
Chemical Name: ETHYL ACETATE
Common Name: ETHYL ACETATE
Case Number: 141-78-6

Record ID: DEH2002-HUPFP-102535
Permit Status: Permit Renewed

U C S D MAIN CAMPUS (Continued) **S102439541**

Active Permit: Y
Child Record Id: DEH2017-HCHEM-0155025
Trade Secret: N
Hazardous Material Type: Pure
Last Updated: 2018-07-27T08:02:46.000
Chemical Name: ETHYL ALCOHOL
Common Name: ETHYL ALCOHOL
Case Number: 64-17-5

Record ID: DEH2002-HUPFP-102535
Permit Status: Permit Renewed
Active Permit: Y
Child Record Id: DEH2017-HCHEM-0155030
Trade Secret: N
Hazardous Material Type: Pure
Last Updated: 2018-07-27T08:02:46.000
Chemical Name: FORMAMIDE
Common Name: FORMAMIDE
Case Number: 75-12-7

Record ID: DEH2002-HUPFP-102535
Permit Status: Permit Renewed
Active Permit: Y
Child Record Id: DEH2017-HCHEM-0155031
Trade Secret: N
Hazardous Material Type: Pure
Last Updated: 2018-07-27T08:02:46.000
Chemical Name: GASOLINE
Common Name: GASOLINE
Case Number: 86290-81-5

Record ID: DEH2002-HUPFP-102535
Permit Status: Permit Renewed
Active Permit: Y
Child Record Id: DEH2017-HCHEM-0155032
Trade Secret: N
Hazardous Material Type: Pure
Last Updated: 2018-07-27T08:02:46.000
Chemical Name: GLYCERIN
Common Name: GLYCERIN
Case Number: 56-81-5

Record ID: DEH2002-HUPFP-102535
Permit Status: Permit Renewed
Active Permit: Y
Child Record Id: DEH2017-HCHEM-0155033
Trade Secret: N
Hazardous Material Type: Pure
Last Updated: 2018-07-27T08:02:46.000
Chemical Name: GLYCINE
Common Name: GLYCINE
Case Number: 56-40-6

Record ID: DEH2002-HUPFP-102535
Permit Status: Permit Renewed
Active Permit: Y
Child Record Id: DEH2017-HCHEM-0155036

U C S D MAIN CAMPUS (Continued) **S102439541**

Trade Secret: N
Hazardous Material Type: Pure
Last Updated: 2018-07-27T08:02:46.000
Chemical Name: HEMATOXYLIN
Common Name: HEMATOXYLIN
Case Number: 517-28-2

Record ID: DEH2002-HUPFP-102535
Permit Status: Permit Renewed
Active Permit: Y
Child Record Id: DEH2017-HCHEM-0155038
Trade Secret: N
Hazardous Material Type: Pure
Last Updated: 2018-07-27T08:02:46.000
Chemical Name: HYDROCHLORIC ACID
Common Name: HYDROCHLORIC ACID
Case Number: 7647-01-0

Record ID: DEH2002-HUPFP-102535
Permit Status: Permit Renewed
Active Permit: Y
Child Record Id: DEH2017-HCHEM-0155039
Trade Secret: N
Hazardous Material Type: Pure
Last Updated: 2018-07-27T08:02:46.000
Chemical Name: HYPOPHOSPHOROUS ACID
Common Name: HYPOPHOSPHOROUS ACID
Case Number: 6303-21-5

Record ID: DEH2002-HUPFP-102535
Permit Status: Permit Renewed
Active Permit: Y
Child Record Id: DEH2017-HCHEM-0155041
Trade Secret: N
Hazardous Material Type: Pure
Last Updated: 2018-07-27T08:02:46.000
Chemical Name: MAGNESIUM SULFATE
Common Name: MAGNESIUM SULFATE
Case Number: 7487-88-9

Record ID: DEH2002-HUPFP-102535
Permit Status: Permit Renewed
Active Permit: Y
Child Record Id: DEH2017-HCHEM-0155042
Trade Secret: N
Hazardous Material Type: Pure
Last Updated: 2018-07-27T08:02:46.000
Chemical Name: METHANE
Common Name: METHANE
Case Number: 74-82-8

Record ID: DEH2002-HUPFP-102535
Permit Status: Permit Renewed
Active Permit: Y
Child Record Id: DEH2017-HCHEM-0155043
Trade Secret: N
Hazardous Material Type: Pure

U C S D MAIN CAMPUS (Continued) **S102439541**

Last Updated: 2018-07-27T08:02:46.000
Chemical Name: METHYL ALCOHOL
Common Name: METHYL ALCOHOL
Case Number: 67-56-1

Record ID: DEH2002-HUPFP-102535
Permit Status: Permit Renewed
Active Permit: Y
Child Record Id: DEH2017-HCHEM-0155044
Trade Secret: N
Hazardous Material Type: Pure
Last Updated: 2018-07-27T08:02:46.000
Chemical Name: N,N-DIMETHYLFORMAMIDE
Common Name: N,N-DIMETHYLFORMAMIDE
Case Number: 68-12-2

Record ID: DEH2002-HUPFP-102535
Permit Status: Permit Renewed
Active Permit: Y
Child Record Id: DEH2017-HCHEM-0155045
Trade Secret: N
Hazardous Material Type: Pure
Last Updated: 2018-07-27T08:02:46.000
Chemical Name: NITROGEN
Common Name: NITROGEN
Case Number: 7727-37-9

Record ID: DEH2002-HUPFP-102535
Permit Status: Permit Renewed
Active Permit: Y
Child Record Id: DEH2017-HCHEM-0155046
Trade Secret: N
Hazardous Material Type: Pure
Last Updated: 2018-07-27T08:02:46.000
Chemical Name: NITROGEN
Common Name: NITROGEN
Case Number: 7727-37-9

Record ID: DEH2002-HUPFP-102535
Permit Status: Permit Renewed
Active Permit: Y
Child Record Id: DEH2017-HCHEM-0155047
Trade Secret: N
Hazardous Material Type: Pure
Last Updated: 2018-07-27T08:02:46.000
Chemical Name: OCTYLPHENOXYPOLYETHOXY ETHANOL
Common Name: OCTYLPHENOXYPOLYETHOXY ETHANOL
Case Number: 9002-93-1

Record ID: DEH2002-HUPFP-102535
Permit Status: Permit Renewed
Active Permit: Y
Child Record Id: DEH2017-HCHEM-0155048
Trade Secret: N
Hazardous Material Type: Pure
Last Updated: 2018-07-27T08:02:46.000
Chemical Name: OIL

U C S D MAIN CAMPUS (Continued) **S102439541**

Common Name: OIL
Case Number: 8012-95-1

Record ID: DEH2002-HUPFP-102535
Permit Status: Permit Renewed
Active Permit: Y
Child Record Id: DEH2017-HCHEM-0155056
Trade Secret: N
Hazardous Material Type: Pure
Last Updated: 2018-07-27T08:02:46.000
Chemical Name: POLYOXYETHYLENE SORBITAN MONOLAURATE
Common Name: POLYOXYETHYLENE SORBITAN MONOLAURATE
Case Number: 9005-64-5

Record ID: DEH2002-HUPFP-102535
Permit Status: Permit Renewed
Active Permit: Y
Child Record Id: DEH2017-HCHEM-0155057
Trade Secret: N
Hazardous Material Type: Pure
Last Updated: 2018-07-27T08:02:46.000
Chemical Name: POTASSIUM CHLORIDE
Common Name: POTASSIUM CHLORIDE
Case Number: 7447-40-7

Record ID: DEH2002-HUPFP-102535
Permit Status: Permit Renewed
Active Permit: Y
Child Record Id: DEH2019-HCHEM-0212435
Trade Secret: N
Hazardous Material Type: Pure
Last Updated: 2019-03-21T02:04:54.000
Chemical Name: NITROGEN
Common Name: NITROGEN
Case Number: 7727-37-9

Record ID: DEH2002-HUPFP-102535
Permit Status: Permit Renewed
Active Permit: Y
Child Record Id: DEH2017-HCHEM-0155099
Trade Secret: N
Hazardous Material Type: Mixture
Last Updated: 2018-07-27T08:02:46.000
Chemical Name: WATERBASED PAINT
Common Name: WATERBASED PAINT
Case Number: 57-55-6

Record ID: DEH2002-HUPFP-102535
Permit Status: Permit Renewed
Active Permit: Y
Child Record Id: DEH2017-HCHEM-0155152
Trade Secret: N
Hazardous Material Type: Pure
Last Updated: 2018-07-27T08:02:46.000
Chemical Name: SODIUM CHLORIDE
Common Name: SODIUM CHLORIDE
Case Number: 7647-14-5

U C S D MAIN CAMPUS (Continued) **S102439541**

Record ID: DEH2002-HUPFP-102535
Permit Status: Permit Renewed
Active Permit: Y
Child Record Id: DEH2017-HCHEM-0155153
Trade Secret: N
Hazardous Material Type: Pure
Last Updated: 2018-07-27T08:02:46.000
Chemical Name: SODIUM CITRATE
Common Name: SODIUM CITRATE
Case Number: 6132-04-3

Record ID: DEH2002-HUPFP-102535
Permit Status: Permit Renewed
Active Permit: Y
Child Record Id: DEH2017-HCHEM-0155100
Trade Secret: N
Hazardous Material Type: Pure
Last Updated: 2018-07-27T08:02:46.000
Chemical Name: OIL
Common Name: OIL
Case Number: 8012-95-1

Record ID: DEH2002-HUPFP-102535
Permit Status: Permit Renewed
Active Permit: Y
Child Record Id: DEH2017-HCHEM-0155110
Trade Secret: N
Hazardous Material Type: Pure
Last Updated: 2018-07-27T08:02:46.000
Chemical Name: AMMONIUM SULFATE
Common Name: AMMONIUM SULFATE
Case Number: 7783-20-2

Record ID: DEH2002-HUPFP-102535
Permit Status: Permit Renewed
Active Permit: Y
Child Record Id: DEH2017-HCHEM-0155111
Trade Secret: N
Hazardous Material Type: Pure
Last Updated: 2018-07-27T08:02:46.000
Chemical Name: BORIC ACID
Common Name: BORIC ACID
Case Number: 10043-35-3

Record ID: DEH2002-HUPFP-102535
Permit Status: Permit Renewed
Active Permit: Y
Child Record Id: DEH2017-HCHEM-0155114
Trade Secret: N
Hazardous Material Type: Pure
Last Updated: 2018-07-27T08:02:46.000
Chemical Name: CARBON DIOXIDE
Common Name: CARBON DIOXIDE
Case Number: 124-38-9

Record ID: DEH2002-HUPFP-102535
Permit Status: Permit Renewed

U C S D MAIN CAMPUS (Continued) **S102439541**

Active Permit: Y
Child Record Id: DEH2017-HCHEM-0155134
Trade Secret: N
Hazardous Material Type: Pure
Last Updated: 2018-07-27T08:02:46.000
Chemical Name: METHYL ALCOHOL
Common Name: METHYL ALCOHOL
Case Number: 67-56-1

Record ID: DEH2002-HUPFP-102535
Permit Status: Permit Renewed
Active Permit: Y
Child Record Id: DEH2017-HCHEM-0155135
Trade Secret: N
Hazardous Material Type: Pure
Last Updated: 2018-07-27T08:02:46.000
Chemical Name: NITROGEN
Common Name: NITROGEN
Case Number: 7727-37-9

Record ID: DEH2002-HUPFP-102535
Permit Status: Permit Renewed
Active Permit: Y
Child Record Id: DEH2017-HCHEM-0155141
Trade Secret: N
Hazardous Material Type: Mixture
Last Updated: 2018-07-27T08:02:46.000
Chemical Name: PETROLEUM OIL
Common Name: PETROLEUM OIL
Case Number: 68815-10-1

Record ID: DEH2002-HUPFP-102535
Permit Status: Permit Renewed
Active Permit: Y
Child Record Id: DEH2017-HCHEM-0155142
Trade Secret: N
Hazardous Material Type: Pure
Last Updated: 2018-07-27T08:02:46.000
Chemical Name: POLY(ETHYLENE GLYCOL)
Common Name: POLY(ETHYLENE GLYCOL)
Case Number: 25322-68-3

Record ID: DEH2002-HUPFP-102535
Permit Status: Permit Renewed
Active Permit: Y
Child Record Id: DEH2017-HCHEM-0155147
Trade Secret: N
Hazardous Material Type: Pure
Last Updated: 2018-07-27T08:02:46.000
Chemical Name: POTASSIUM PHOSPHATE MONOBASIC
Common Name: POTASSIUM PHOSPHATE MONOBASIC
Case Number: 7778-77-0

Record ID: DEH2002-HUPFP-102535
Permit Status: Permit Renewed
Active Permit: Y
Child Record Id: DEH2017-HCHEM-0155199

U C S D MAIN CAMPUS (Continued) **S102439541**

Trade Secret: N
Hazardous Material Type: Pure
Last Updated: 2018-07-27T08:02:46.000
Chemical Name: OXYGEN
Common Name: OXYGEN
Case Number: 7782-44-7

Record ID: DEH2002-HUPFP-102535
Permit Status: Permit Renewed
Active Permit: Y
Child Record Id: DEH2017-HCHEM-0155200
Trade Secret: N
Hazardous Material Type: Mixture
Last Updated: 2018-07-27T08:02:46.000
Chemical Name: OXYGEN < 22%, BALANCE NITROGEN
Common Name: OXYGEN < 22%, BALANCE NITROGEN
Case Number: Not reported

Record ID: DEH2002-HUPFP-102535
Permit Status: Permit Renewed
Active Permit: Y
Child Record Id: DEH2017-HCHEM-0155203
Trade Secret: N
Hazardous Material Type: Mixture
Last Updated: 2018-07-27T08:02:46.000
Chemical Name: OIL: ANIMAL, VEGETABLE, MINERAL, SYNTHETIC
Common Name: OIL: ANIMAL, VEGETABLE, MINERAL, SYNTHETIC
Case Number: Not reported

Record ID: DEH2002-HUPFP-102535
Permit Status: Permit Renewed
Active Permit: Y
Child Record Id: DEH2017-HCHEM-0155226
Trade Secret: N
Hazardous Material Type: Pure
Last Updated: 2018-07-27T08:02:46.000
Chemical Name: SODIUM HYDROXIDE
Common Name: SODIUM HYDROXIDE
Case Number: 1310-73-2

Record ID: DEH2002-HUPFP-102535
Permit Status: Permit Renewed
Active Permit: Y
Child Record Id: DEH2017-HCHEM-0155227
Trade Secret: N
Hazardous Material Type: Pure
Last Updated: 2018-07-27T08:02:46.000
Chemical Name: WATERBASED PAINT
Common Name: WATERBASED PAINT
Case Number: 57-55-6

Record ID: DEH2002-HUPFP-102535
Permit Status: Permit Renewed
Active Permit: Y
Child Record Id: DEH2017-HCHEM-0155228
Trade Secret: N
Hazardous Material Type: Pure

U C S D MAIN CAMPUS (Continued) **S102439541**

Last Updated: 2018-07-27T08:02:46.000
Chemical Name: DIESEL
Common Name: DIESEL
Case Number: 68334-30-5

Record ID: DEH2002-HUPFP-102535
Permit Status: Permit Renewed
Active Permit: Y
Child Record Id: DEH2017-HCHEM-0155229
Trade Secret: N
Hazardous Material Type: Mixture
Last Updated: 2018-07-27T08:02:46.000
Chemical Name: OIL
Common Name: OIL
Case Number: 8012-95-1

Record ID: DEH2002-HUPFP-102535
Permit Status: Permit Renewed
Active Permit: Y
Child Record Id: DEH2017-HCHEM-0155230
Trade Secret: N
Hazardous Material Type: Pure
Last Updated: 2018-07-27T08:02:46.000
Chemical Name: CARBON DIOXIDE
Common Name: CARBON DIOXIDE
Case Number: 124-38-9

Record ID: DEH2002-HUPFP-102535
Permit Status: Permit Renewed
Active Permit: Y
Child Record Id: DEH2017-HCHEM-0155231
Trade Secret: N
Hazardous Material Type: Pure
Last Updated: 2018-07-27T08:02:46.000
Chemical Name: GASOLINE
Common Name: GASOLINE
Case Number: 86290-81-5

Record ID: DEH2002-HUPFP-102535
Permit Status: Permit Renewed
Active Permit: Y
Child Record Id: DEH2017-HCHEM-0155236
Trade Secret: N
Hazardous Material Type: Pure
Last Updated: 2018-07-27T08:02:46.000
Chemical Name: SODIUM HYPOCHLORITE
Common Name: SODIUM HYPOCHLORITE
Case Number: 7681-52-9

Record ID: DEH2002-HUPFP-102535
Permit Status: Permit Renewed
Active Permit: Y
Child Record Id: DEH2017-HCHEM-0155237
Trade Secret: N
Hazardous Material Type: Pure
Last Updated: 2018-07-27T08:02:46.000
Chemical Name: SODIUM THIOSULFATE

U C S D MAIN CAMPUS (Continued) **S102439541**

Common Name: SODIUM THIOSULFATE
Case Number: 7772-98-7

Record ID: DEH2002-HUPFP-102535
Permit Status: Permit Renewed
Active Permit: Y
Child Record Id: DEH2017-HCHEM-0155238
Trade Secret: N
Hazardous Material Type: Pure
Last Updated: 2018-07-27T08:02:46.000
Chemical Name: OIL
Common Name: OIL
Case Number: 8012-95-1

Record ID: DEH2002-HUPFP-102535
Permit Status: Permit Renewed
Active Permit: Y
Child Record Id: DEH2017-HCHEM-0155239
Trade Secret: N
Hazardous Material Type: Pure
Last Updated: 2018-07-27T08:02:46.000
Chemical Name: 2-METHYL BUTANE
Common Name: 2-METHYL BUTANE
Case Number: 78-78-4

Record ID: DEH2002-HUPFP-102535
Permit Status: Permit Renewed
Active Permit: Y
Child Record Id: DEH2017-HCHEM-0155254
Trade Secret: N
Hazardous Material Type: Pure
Last Updated: 2018-07-27T08:02:46.000
Chemical Name: CHLOROFORM
Common Name: CHLOROFORM
Case Number: 67-66-3

Record ID: DEH2002-HUPFP-102535
Permit Status: Permit Renewed
Active Permit: Y
Child Record Id: DEH2017-HCHEM-0155255
Trade Secret: N
Hazardous Material Type: Pure
Last Updated: 2018-07-27T08:02:46.000
Chemical Name: CITRIC ACID
Common Name: CITRIC ACID
Case Number: 7632-50-0

Record ID: DEH2002-HUPFP-102535
Permit Status: Permit Renewed
Active Permit: Y
Child Record Id: DEH2017-HCHEM-0155265
Trade Secret: N
Hazardous Material Type: Pure
Last Updated: 2018-07-27T08:02:46.000
Chemical Name: HELIUM
Common Name: HELIUM
Case Number: 7440-59-7

U C S D MAIN CAMPUS (Continued) **S102439541**

Record ID: DEH2002-HUPFP-102535
Permit Status: Permit Renewed
Active Permit: Y
Child Record Id: DEH2017-HCHEM-0155279
Trade Secret: N
Hazardous Material Type: Pure
Last Updated: 2018-07-27T08:02:46.000
Chemical Name: SODIUM ACETATE, ANHYDROUS
Common Name: SODIUM ACETATE, ANHYDROUS
Case Number: 127-09-3

Record ID: DEH2002-HUPFP-102535
Permit Status: Permit Renewed
Active Permit: Y
Child Record Id: DEH2017-HCHEM-0155285
Trade Secret: N
Hazardous Material Type: Pure
Last Updated: 2018-07-27T08:02:46.000
Chemical Name: TRIZMA BASE
Common Name: TRIZMA BASE
Case Number: 77-86-1

Record ID: DEH2002-HUPFP-102535
Permit Status: Permit Renewed
Active Permit: Y
Child Record Id: DEH2017-HCHEM-0155286
Trade Secret: N
Hazardous Material Type: Pure
Last Updated: 2018-07-27T08:02:46.000
Chemical Name: TRIZMA HYDROCHLORIDE
Common Name: TRIZMA HYDROCHLORIDE
Case Number: 1185-53-1

Record ID: DEH2002-HUPFP-102535
Permit Status: Permit Renewed
Active Permit: Y
Child Record Id: DEH2017-HCHEM-0155287
Trade Secret: N
Hazardous Material Type: Pure
Last Updated: 2018-07-27T08:02:46.000
Chemical Name: UREA
Common Name: UREA
Case Number: 57-13-6

Record ID: DEH2002-HUPFP-102535
Permit Status: Permit Renewed
Active Permit: Y
Child Record Id: DEH2017-HWAST-0132825
Trade Secret: N
Hazardous Material Type: Not reported
Last Updated: 2019-01-29T08:15:06.000
Chemical Name: Laboratory Waste Chemicals
Common Name: Waste Lab Pack Acids and Acid Compatibles for Incineration
Case Number: Not reported

Record ID: DEH2002-HUPFP-102535
Permit Status: Permit Renewed

U C S D MAIN CAMPUS (Continued) **S102439541**

Active Permit: Y
Child Record Id: DEH2017-HWAST-0132826
Trade Secret: N
Hazardous Material Type: Not reported
Last Updated: 2019-01-29T08:15:06.000
Chemical Name: Laboratory Waste Chemicals
Common Name: Waste Lab Pack Basic and Basic Compatibles for Incineration
Case Number: Not reported

Record ID: DEH2002-HUPFP-102535
Permit Status: Permit Renewed
Active Permit: Y
Child Record Id: DEH2017-HWAST-0132827
Trade Secret: N
Hazardous Material Type: Not reported
Last Updated: 2019-01-29T08:15:06.000
Chemical Name: Laboratory Waste Chemicals
Common Name: Waste Lab Pack Chemicals for Incineration
Case Number: Not reported

Record ID: DEH2002-HUPFP-102535
Permit Status: Permit Renewed
Active Permit: Y
Child Record Id: DEH2017-HWAST-0132828
Trade Secret: N
Hazardous Material Type: Not reported
Last Updated: 2019-01-29T08:15:06.000
Chemical Name: Laboratory Waste Chemicals
Common Name: Waste Lab Pack Organic for Incineration
Case Number: Not reported

Record ID: DEH2002-HUPFP-102535
Permit Status: Permit Renewed
Active Permit: Y
Child Record Id: DEH2017-HWAST-0132829
Trade Secret: N
Hazardous Material Type: Not reported
Last Updated: 2019-01-29T08:15:06.000
Chemical Name: Laboratory Waste Chemicals
Common Name: Waste Lab Pack Oxidizers for Incineration
Case Number: Not reported

Record ID: DEH2002-HUPFP-102535
Permit Status: Permit Renewed
Active Permit: Y
Child Record Id: DEH2017-HWAST-0132830
Trade Secret: N
Hazardous Material Type: Not reported
Last Updated: 2019-01-29T08:15:06.000
Chemical Name: Laboratory Waste Chemicals
Common Name: Waste Lab Pack Reactive Acid and Acid Compatibles for Incineration
Case Number: Not reported

Record ID: DEH2002-HUPFP-102535
Permit Status: Permit Renewed
Active Permit: Y
Child Record Id: DEH2017-HWAST-0132831

U C S D MAIN CAMPUS (Continued) **S102439541**

Trade Secret: N
Hazardous Material Type: Not reported
Last Updated: 2019-01-29T08:15:06.000
Chemical Name: Laboratory Waste Chemicals
Common Name: Waste Lab Pack Reactive Flammables for Incineration
Case Number: Not reported

Record ID: DEH2002-HUPFP-102535
Permit Status: Permit Renewed
Active Permit: Y
Child Record Id: DEH2017-HWAST-0132832
Trade Secret: N
Hazardous Material Type: Not reported
Last Updated: 2019-01-29T08:15:06.000
Chemical Name: Laboratory Waste Chemicals
Common Name: Waste Non-RCRA Chemical Solids
Case Number: Not reported

Record ID: DEH2002-HUPFP-102535
Permit Status: Permit Renewed
Active Permit: Y
Child Record Id: DEH2017-HWAST-0132833
Trade Secret: N
Hazardous Material Type: Not reported
Last Updated: 2019-01-29T08:15:06.000
Chemical Name: Non-RCRA Hazardous Waste Solids
Common Name: Waste Contaminated Soil from Site Cleanups
Case Number: Not reported

Record ID: DEH2002-HUPFP-102535
Permit Status: Permit Renewed
Active Permit: Y
Child Record Id: DEH2017-HWAST-0132834
Trade Secret: N
Hazardous Material Type: Not reported
Last Updated: 2019-01-29T08:15:06.000
Chemical Name: UN3291 Regulated Medical Waste, N.O.S.
Common Name: WASTE INFECTIOUS, PATHOLOGICAL
Case Number: Not reported

Record ID: DEH2002-HUPFP-102535
Permit Status: Permit Renewed
Active Permit: Y
Child Record Id: DEH2017-HWAST-0132835
Trade Secret: N
Hazardous Material Type: Not reported
Last Updated: 2019-01-29T08:15:06.000
Chemical Name: WASTE 901 INFECTIOUS WASTE, GENERAL
Common Name: WASTE 901 INFECTIOUS WASTE, GENERAL
Case Number: Not reported

Record ID: DEH2002-HUPFP-102535
Permit Status: Permit Renewed
Active Permit: Y
Child Record Id: DEH2017-HWAST-0132836
Trade Secret: N
Hazardous Material Type: Not reported

U C S D MAIN CAMPUS (Continued) **S102439541**

Last Updated: 2019-01-29T08:15:06.000
Chemical Name: WASTE 902 INFECTIOUS WASTE, SHARPS
Common Name: WASTE 902 INFECTIOUS WASTE, SHARPS
Case Number: Not reported

Record ID: DEH2002-HUPFP-102535
Permit Status: Permit Renewed
Active Permit: Y
Child Record Id: DEH2017-HWAST-0132837
Trade Secret: N
Hazardous Material Type: Not reported
Last Updated: 2019-01-29T08:15:06.000
Chemical Name: WASTE AQUEOUS SOLUTIONS WITH ORGANICS
Common Name: Waste Aqueous solution with 10% or more total organic residues
Case Number: Not reported

Record ID: DEH2002-HUPFP-102535
Permit Status: Permit Renewed
Active Permit: Y
Child Record Id: DEH2017-HWAST-0132838
Trade Secret: N
Hazardous Material Type: Not reported
Last Updated: 2019-01-29T08:15:06.000
Chemical Name: WASTE AQUEOUS SOLUTIONS WITH ORGANICS
Common Name: Waste Detergent and Soap
Case Number: Not reported

Record ID: DEH2002-HUPFP-102535
Permit Status: Permit Renewed
Active Permit: Y
Child Record Id: DEH2017-HWAST-0132839
Trade Secret: N
Hazardous Material Type: Not reported
Last Updated: 2019-01-29T08:15:06.000
Chemical Name: Waste Asbestos Containing Material
Common Name: Waste Asbestos Containing Material
Case Number: Not reported

Record ID: DEH2002-HUPFP-102535
Permit Status: Permit Renewed
Active Permit: Y
Child Record Id: DEH2017-HWAST-0132840
Trade Secret: N
Hazardous Material Type: Not reported
Last Updated: 2019-01-29T08:15:06.000
Chemical Name: Waste California-regulated (non-RCRA) Pharmaceuticals
Common Name: WASTE NON-RCRA PHARMACEUTICALS
Case Number: Not reported

Record ID: DEH2002-HUPFP-102535
Permit Status: Permit Renewed
Active Permit: Y
Child Record Id: DEH2017-HWAST-0132841
Trade Secret: N
Hazardous Material Type: Not reported
Last Updated: 2019-01-29T08:15:06.000
Chemical Name: Waste Chemotherapy

U C S D MAIN CAMPUS (Continued) **S102439541**

Common Name: Waste Chemotherapy
Case Number: Not reported

Record ID: DEH2002-HUPFP-102535
Permit Status: Permit Renewed
Active Permit: Y
Child Record Id: DEH2017-HWAST-0132842
Trade Secret: N
Hazardous Material Type: Not reported
Last Updated: 2019-01-29T08:15:06.000
Chemical Name: WASTE DRAINED OIL FILTERS
Common Name: Waste Unspecified Oil-Containing Waste
Case Number: Not reported

Record ID: DEH2002-HUPFP-102535
Permit Status: Permit Renewed
Active Permit: Y
Child Record Id: DEH2017-HWAST-0132843
Trade Secret: N
Hazardous Material Type: Not reported
Last Updated: 2019-01-29T08:15:06.000
Chemical Name: Waste Halogenated Solvents
Common Name: Waste Halogenated Solvents (chloroform, methyl chloride, perchloroethylene, etc.)
Case Number: Not reported

Record ID: DEH2002-HUPFP-102535
Permit Status: Permit Renewed
Active Permit: Y
Child Record Id: DEH2017-HWAST-0132844
Trade Secret: N
Hazardous Material Type: Not reported
Last Updated: 2019-01-29T08:15:06.000
Chemical Name: WASTE INORGANIC BASIC SOLUTIONS
Common Name: Waste Alkaline solution without metals (pH > 12.5)
Case Number: Not reported

Record ID: DEH2002-HUPFP-102535
Permit Status: Permit Renewed
Active Permit: Y
Child Record Id: DEH2017-HWAST-0132845
Trade Secret: N
Hazardous Material Type: Not reported
Last Updated: 2019-01-29T08:15:06.000
Chemical Name: WASTE LAB PACK AEROSOLS FOR INCINERATION
Common Name: Waste Lab Pack Aerosols for Incineration
Case Number: Not reported

Record ID: DEH2002-HUPFP-102535
Permit Status: Permit Renewed
Active Permit: Y
Child Record Id: DEH2017-HWAST-0132846
Trade Secret: N
Hazardous Material Type: Not reported
Last Updated: 2019-01-29T08:15:06.000
Chemical Name: Waste Lab Trash Contaminated with Radioactive Material
Common Name: Waste Lab Trash Contaminated with Radioactive Material
Case Number: Not reported

U C S D MAIN CAMPUS (Continued) **S102439541**

Record ID: DEH2002-HUPFP-102535
Permit Status: Permit Renewed
Active Permit: Y
Child Record Id: DEH2017-HWAST-0132847
Trade Secret: N
Hazardous Material Type: Not reported
Last Updated: 2019-01-29T08:15:06.000
Chemical Name: WASTE LAB TRASH CONTAMINATED WITH RCRA CHEMICALS
Common Name: Waste Off-specification, aged or surplus organics
Case Number: Not reported

Record ID: DEH2002-HUPFP-102535
Permit Status: Permit Renewed
Active Permit: Y
Child Record Id: DEH2017-HWAST-0132848
Trade Secret: N
Hazardous Material Type: Not reported
Last Updated: 2019-01-29T08:15:06.000
Chemical Name: WASTE LAB TRASH CONTAMINATED WITH RCRA CHEMICALS
Common Name: Waste Other inorganic solid waste
Case Number: Not reported

Record ID: DEH2002-HUPFP-102535
Permit Status: Permit Renewed
Active Permit: Y
Child Record Id: DEH2017-HWAST-0132849
Trade Secret: N
Hazardous Material Type: Not reported
Last Updated: 2019-01-29T08:15:06.000
Chemical Name: WASTE LAB TRASH CONTAMINATED WITH RCRA CHEMICALS
Common Name: Waste Other Organic Solids
Case Number: Not reported

Record ID: DEH2002-HUPFP-102535
Permit Status: Permit Renewed
Active Permit: Y
Child Record Id: DEH2017-HWAST-0132850
Trade Secret: N
Hazardous Material Type: Not reported
Last Updated: 2019-01-29T08:15:06.000
Chemical Name: WASTE LAB TRASH CONTAMINATED WITH RCRA CHEMICALS
Common Name: Waste Pharmaceuticals
Case Number: Not reported

Record ID: DEH2002-HUPFP-102535
Permit Status: Permit Renewed
Active Permit: Y
Child Record Id: DEH2017-HWAST-0132851
Trade Secret: N
Hazardous Material Type: Not reported
Last Updated: 2019-01-29T08:15:06.000
Chemical Name: Waste Laboratory Waste Chemicals
Common Name: Waste Solvents/High BTU
Case Number: Not reported

Record ID: DEH2002-HUPFP-102535
Permit Status: Permit Renewed

U C S D MAIN CAMPUS (Continued) **S102439541**

Active Permit: Y
Child Record Id: DEH2017-HWAST-0132852
Trade Secret: N
Hazardous Material Type: Not reported
Last Updated: 2019-01-29T08:15:06.000
Chemical Name: WASTE LABPACK ACID & ACID COMPATIBLES FOR INCINERATION
Common Name: Waste Liquids with pH < 2
Case Number: Not reported

Record ID: DEH2002-HUPFP-102535
Permit Status: Permit Renewed
Active Permit: Y
Child Record Id: DEH2017-HWAST-0132853
Trade Secret: N
Hazardous Material Type: Not reported
Last Updated: 2019-01-29T08:15:06.000
Chemical Name: Waste Mercury Contaminated Debris
Common Name: Waste Sodium/Mercury Vapor HID Lamps
Case Number: Not reported

Record ID: DEH2002-HUPFP-102535
Permit Status: Permit Renewed
Active Permit: Y
Child Record Id: DEH2017-HWAST-0132854
Trade Secret: N
Hazardous Material Type: Not reported
Last Updated: 2019-01-29T08:15:06.000
Chemical Name: WASTE NON-RCRA HAZARDOUS WASTE LIQUID, (USED OIL)
Common Name: Waste Oil and Mixed Oil
Case Number: Not reported

Record ID: DEH2002-HUPFP-102535
Permit Status: Permit Renewed
Active Permit: Y
Child Record Id: DEH2017-HWAST-0132855
Trade Secret: N
Hazardous Material Type: Not reported
Last Updated: 2019-01-29T08:15:06.000
Chemical Name: Waste Oil/Water Separation Sludge
Common Name: Waste Oil/Water Separation Sludge
Case Number: Not reported

Record ID: DEH2002-HUPFP-102535
Permit Status: Permit Renewed
Active Permit: Y
Child Record Id: DEH2017-HWAST-0132856
Trade Secret: N
Hazardous Material Type: Not reported
Last Updated: 2019-01-29T08:15:06.000
Chemical Name: WASTE PAINT RELATED MATERIAL
Common Name: Waste Latex Paint
Case Number: Not reported

Record ID: DEH2002-HUPFP-102535
Permit Status: Permit Renewed
Active Permit: Y
Child Record Id: DEH2017-HWAST-0132857

U C S D MAIN CAMPUS (Continued) **S102439541**

Trade Secret: N
Hazardous Material Type: Not reported
Last Updated: 2019-01-29T08:15:06.000
Chemical Name: WASTE PCB
Common Name: Waste Polychlorinated biphenyls and material containing PCB's
Case Number: Not reported

Record ID: DEH2002-HUPFP-102535
Permit Status: Permit Renewed
Active Permit: Y
Child Record Id: DEH2017-HWAST-0132858
Trade Secret: N
Hazardous Material Type: Not reported
Last Updated: 2019-01-29T08:15:06.000
Chemical Name: WASTE PCB OIL >50PPM
Common Name: Waste Liquids with Polychlorinated Biphenyls > 50 mg/l
Case Number: Not reported

Record ID: DEH2002-HUPFP-102535
Permit Status: Permit Renewed
Active Permit: Y
Child Record Id: DEH2017-HWAST-0132859
Trade Secret: N
Hazardous Material Type: Not reported
Last Updated: 2019-01-29T08:15:06.000
Chemical Name: Waste Water and Buffer Contaminated with Radioactive Material
Common Name: Waste Water and Buffer Contaminated with Radioactive Material
Case Number: Not reported

Record ID: DEH2002-HUPFP-102535
Permit Status: Permit Renewed
Active Permit: Y
Child Record Id: DEH2016-HCHEM-0121342
Trade Secret: N
Hazardous Material Type: Pure
Last Updated: 2017-01-20T00:00:00.000
Chemical Name: CARBON DIOXIDE
Common Name: CARBON DIOXIDE
Case Number: 124-38-9

Record ID: DEH2002-HUPFP-102535
Permit Status: Permit Renewed
Active Permit: Y
Child Record Id: DEH2016-HCHEM-0121343
Trade Secret: N
Hazardous Material Type: Pure
Last Updated: 2017-01-20T00:00:00.000
Chemical Name: CARBON DIOXIDE & OXYGEN
Common Name: CARBON DIOXIDE & OXYGEN
Case Number: Not reported

Record ID: DEH2002-HUPFP-102535
Permit Status: Permit Renewed
Active Permit: Y
Child Record Id: DEH2016-HCHEM-0121344
Trade Secret: N
Hazardous Material Type: Pure

U C S D MAIN CAMPUS (Continued) **S102439541**

Last Updated: 2017-01-20T00:00:00.000
Chemical Name: DIESEL
Common Name: DIESEL
Case Number: 68334-30-5

Record ID: DEH2002-HUPFP-102535
Permit Status: Permit Renewed
Active Permit: Y
Child Record Id: DEH2016-HCHEM-0121345
Trade Secret: N
Hazardous Material Type: Pure
Last Updated: 2017-01-20T00:00:00.000
Chemical Name: HELIUM
Common Name: HELIUM
Case Number: 7440-59-7

Record ID: DEH2002-HUPFP-102535
Permit Status: Permit Renewed
Active Permit: Y
Child Record Id: DEH2016-HCHEM-0121346
Trade Secret: N
Hazardous Material Type: Mixture
Last Updated: 2017-01-20T00:00:00.000
Chemical Name: HYDROGEN @ < 10%; BALANCE ARGON
Common Name: HYDROGEN @ < 10%; BALANCE ARGON
Case Number: Not reported

Record ID: DEH2002-HUPFP-102535
Permit Status: Permit Renewed
Active Permit: Y
Child Record Id: DEH2016-HCHEM-0121347
Trade Secret: N
Hazardous Material Type: Mixture
Last Updated: 2017-01-20T00:00:00.000
Chemical Name: Hydrogen < 15%, bal. Nitrogen
Common Name: Hydrogen < 15%, bal. Nitrogen
Case Number: Not reported

Record ID: DEH2002-HUPFP-102535
Permit Status: Permit Renewed
Active Permit: Y
Child Record Id: DEH2016-HCHEM-0121348
Trade Secret: N
Hazardous Material Type: Pure
Last Updated: 2017-01-20T00:00:00.000
Chemical Name: Methane
Common Name: Methane
Case Number: 74-82-8

Record ID: DEH2002-HUPFP-102535
Permit Status: Permit Renewed
Active Permit: Y
Child Record Id: DEH2016-HCHEM-0121349
Trade Secret: N
Hazardous Material Type: Pure
Last Updated: 2017-01-20T00:00:00.000
Chemical Name: Dielectric Oil

U C S D MAIN CAMPUS (Continued) **S102439541**

Common Name: Mineral Oil
Case Number: 8012-95-1

Record ID: DEH2002-HUPFP-102535
Permit Status: Permit Renewed
Active Permit: Y
Child Record Id: DEH2016-HCHEM-0121350
Trade Secret: N
Hazardous Material Type: Pure
Last Updated: 2017-01-20T00:00:00.000
Chemical Name: NITROGEN
Common Name: NITROGEN
Case Number: 7727-37-9

Record ID: DEH2002-HUPFP-102535
Permit Status: Permit Renewed
Active Permit: Y
Child Record Id: DEH2016-HCHEM-0121352
Trade Secret: N
Hazardous Material Type: Pure
Last Updated: 2017-01-20T00:00:00.000
Chemical Name: OXYGEN
Common Name: OXYGEN
Case Number: 7782-44-7

Record ID: DEH2002-HUPFP-102535
Permit Status: Permit Renewed
Active Permit: Y
Child Record Id: DEH2016-HCHEM-0121353
Trade Secret: N
Hazardous Material Type: Mixture
Last Updated: 2017-01-20T00:00:00.000
Chemical Name: Oxygen < 20%, bal. Argon
Common Name: Oxygen < 20%, bal. Argon
Case Number: Not reported

Record ID: DEH2002-HUPFP-102535
Permit Status: Permit Renewed
Active Permit: Y
Child Record Id: DEH2016-HCHEM-0121354
Trade Secret: N
Hazardous Material Type: Pure
Last Updated: 2017-01-20T00:00:00.000
Chemical Name: Hydraulic Oil
Common Name: Hydraulic Oil
Case Number: 8012-95-1

Record ID: DEH2002-HUPFP-102535
Permit Status: Permit Renewed
Active Permit: Y
Child Record Id: DEH2016-HCHEM-0121355
Trade Secret: N
Hazardous Material Type: Pure
Last Updated: 2017-01-20T00:00:00.000
Chemical Name: HELIUM
Common Name: HELIUM
Case Number: 7440-59-7

U C S D MAIN CAMPUS (Continued) **S102439541**

Record ID: DEH2002-HUPFP-102535
Permit Status: Permit Renewed
Active Permit: Y
Child Record Id: DEH2016-HCHEM-0121356
Trade Secret: N
Hazardous Material Type: Pure
Last Updated: 2017-01-20T00:00:00.000
Chemical Name: CARBON DIOXIDE
Common Name: CARBON DIOXIDE
Case Number: 124-38-9

Record ID: DEH2002-HUPFP-102535
Permit Status: Permit Renewed
Active Permit: Y
Child Record Id: DEH2016-HCHEM-0121357
Trade Secret: N
Hazardous Material Type: Pure
Last Updated: 2017-01-20T00:00:00.000
Chemical Name: HELIUM
Common Name: HELIUM
Case Number: 7440-59-7

Record ID: DEH2002-HUPFP-102535
Permit Status: Permit Renewed
Active Permit: Y
Child Record Id: DEH2016-HCHEM-0121358
Trade Secret: N
Hazardous Material Type: Pure
Last Updated: 2017-01-20T00:00:00.000
Chemical Name: Hydraulic Oil
Common Name: Hydraulic Oil
Case Number: 8012-95-1

Record ID: DEH2002-HUPFP-102535
Permit Status: Permit Renewed
Active Permit: Y
Child Record Id: DEH2016-HCHEM-0121359
Trade Secret: N
Hazardous Material Type: Pure
Last Updated: 2017-01-20T00:00:00.000
Chemical Name: Hydraulic Oil
Common Name: Hydraulic Oil
Case Number: 8012-95-1

Record ID: DEH2002-HUPFP-102535
Permit Status: Permit Renewed
Active Permit: Y
Child Record Id: DEH2016-HCHEM-0121360
Trade Secret: N
Hazardous Material Type: Mixture
Last Updated: 2017-01-20T00:00:00.000
Chemical Name: CUTTING OIL
Common Name: CUTTING OIL
Case Number: Not reported

Record ID: DEH2002-HUPFP-102535
Permit Status: Permit Renewed

U C S D MAIN CAMPUS (Continued) **S102439541**

Active Permit: Y
Child Record Id: DEH2016-HCHEM-0121361
Trade Secret: N
Hazardous Material Type: Pure
Last Updated: 2017-01-20T00:00:00.000
Chemical Name: DIESEL
Common Name: DIESEL
Case Number: 68334-30-5

Record ID: DEH2002-HUPFP-102535
Permit Status: Permit Renewed
Active Permit: Y
Child Record Id: DEH2016-HCHEM-0121362
Trade Secret: N
Hazardous Material Type: Pure
Last Updated: 2017-01-20T00:00:00.000
Chemical Name: OIL
Common Name: OIL
Case Number: 8012-95-1

Record ID: DEH2002-HUPFP-102535
Permit Status: Permit Renewed
Active Permit: Y
Child Record Id: DEH2016-HCHEM-0121363
Trade Secret: N
Hazardous Material Type: Pure
Last Updated: 2017-01-20T00:00:00.000
Chemical Name: AIR COMPRESSED
Common Name: AIR COMPRESSED
Case Number: 132259-10-0

Record ID: DEH2002-HUPFP-102535
Permit Status: Permit Renewed
Active Permit: Y
Child Record Id: DEH2016-HCHEM-0121364
Trade Secret: N
Hazardous Material Type: Pure
Last Updated: 2017-01-20T00:00:00.000
Chemical Name: ARGON
Common Name: ARGON
Case Number: 7440-37-1

Record ID: DEH2002-HUPFP-102535
Permit Status: Permit Renewed
Active Permit: Y
Child Record Id: DEH2016-HCHEM-0121365
Trade Secret: N
Hazardous Material Type: Pure
Last Updated: 2017-01-20T00:00:00.000
Chemical Name: CARBON DIOXIDE
Common Name: CARBON DIOXIDE
Case Number: 124-38-9

Record ID: DEH2002-HUPFP-102535
Permit Status: Permit Renewed
Active Permit: Y
Child Record Id: DEH2016-HCHEM-0121366

U C S D MAIN CAMPUS (Continued) **S102439541**

Trade Secret: N
Hazardous Material Type: Pure
Last Updated: 2017-01-20T00:00:00.000
Chemical Name: HELIUM
Common Name: HELIUM
Case Number: 7440-59-7

Record ID: DEH2002-HUPFP-102535
Permit Status: Permit Renewed
Active Permit: Y
Child Record Id: DEH2016-HCHEM-0121367
Trade Secret: N
Hazardous Material Type: Pure
Last Updated: 2017-01-20T00:00:00.000
Chemical Name: Hydraulic Oil
Common Name: Hydraulic Oil
Case Number: 8012-95-1

Record ID: DEH2002-HUPFP-102535
Permit Status: Permit Renewed
Active Permit: Y
Child Record Id: DEH2016-HCHEM-0121368
Trade Secret: N
Hazardous Material Type: Pure
Last Updated: 2017-01-20T00:00:00.000
Chemical Name: HYDROGEN
Common Name: HYDROGEN
Case Number: 1333-74-0

Record ID: DEH2002-HUPFP-102535
Permit Status: Permit Renewed
Active Permit: Y
Child Record Id: DEH2016-HCHEM-0121369
Trade Secret: N
Hazardous Material Type: Pure
Last Updated: 2017-01-20T00:00:00.000
Chemical Name: NITRIC ACID >68% Concentration
Common Name: NITRIC ACID >68% Concentration
Case Number: 7697-37-2

Record ID: DEH2002-HUPFP-102535
Permit Status: Permit Renewed
Active Permit: Y
Child Record Id: DEH2016-HCHEM-0121370
Trade Secret: N
Hazardous Material Type: Pure
Last Updated: 2017-01-20T00:00:00.000
Chemical Name: NITROGEN
Common Name: NITROGEN
Case Number: 7727-37-9

Record ID: DEH2002-HUPFP-102535
Permit Status: Permit Renewed
Active Permit: Y
Child Record Id: DEH2016-HCHEM-0121371
Trade Secret: N
Hazardous Material Type: Pure

U C S D MAIN CAMPUS (Continued) **S102439541**

Last Updated: 2017-01-20T00:00:00.000
Chemical Name: NITROGEN
Common Name: NITROGEN
Case Number: 7727-37-9

Record ID: DEH2002-HUPFP-102535
Permit Status: Permit Renewed
Active Permit: Y
Child Record Id: DEH2016-HCHEM-0121372
Trade Secret: N
Hazardous Material Type: Pure
Last Updated: 2017-01-20T00:00:00.000
Chemical Name: OIL
Common Name: OIL
Case Number: 8012-95-1

Record ID: DEH2002-HUPFP-102535
Permit Status: Permit Renewed
Active Permit: Y
Child Record Id: DEH2016-HCHEM-0121373
Trade Secret: N
Hazardous Material Type: Pure
Last Updated: 2017-01-20T00:00:00.000
Chemical Name: OXYGEN
Common Name: OXYGEN
Case Number: 7782-44-7

Record ID: DEH2002-HUPFP-102535
Permit Status: Permit Renewed
Active Permit: Y
Child Record Id: DEH2016-HCHEM-0121374
Trade Secret: N
Hazardous Material Type: Pure
Last Updated: 2017-01-20T00:00:00.000
Chemical Name: Dielectric Oil
Common Name: Mineral Oil
Case Number: 8012-95-1

Record ID: DEH2002-HUPFP-102535
Permit Status: Permit Renewed
Active Permit: Y
Child Record Id: DEH2016-HCHEM-0121375
Trade Secret: N
Hazardous Material Type: Pure
Last Updated: 2017-01-20T00:00:00.000
Chemical Name: Hydraulic Oil
Common Name: Hydraulic Oil
Case Number: 8012-95-1

Record ID: DEH2002-HUPFP-102535
Permit Status: Permit Renewed
Active Permit: Y
Child Record Id: DEH2016-HCHEM-0121376
Trade Secret: N
Hazardous Material Type: Pure
Last Updated: 2017-01-20T00:00:00.000
Chemical Name: DIESEL

U C S D MAIN CAMPUS (Continued) **S102439541**

Common Name: DIESEL
Case Number: 68334-30-5

Record ID: DEH2002-HUPFP-102535
Permit Status: Permit Renewed
Active Permit: Y
Child Record Id: DEH2016-HCHEM-0121377
Trade Secret: N
Hazardous Material Type: Pure
Last Updated: 2017-01-20T00:00:00.000
Chemical Name: Hydraulic Oil
Common Name: Hydraulic Oil
Case Number: 8012-95-1

Record ID: DEH2002-HUPFP-102535
Permit Status: Permit Renewed
Active Permit: Y
Child Record Id: DEH2016-HCHEM-0121378
Trade Secret: N
Hazardous Material Type: Pure
Last Updated: 2017-01-20T00:00:00.000
Chemical Name: Dielectric Oil
Common Name: Mineral Oil
Case Number: 8012-95-1

Record ID: DEH2002-HUPFP-102535
Permit Status: Permit Renewed
Active Permit: Y
Child Record Id: DEH2016-HCHEM-0121379
Trade Secret: N
Hazardous Material Type: Pure
Last Updated: 2017-01-20T00:00:00.000
Chemical Name: Dielectric Oil
Common Name: Mineral Oil
Case Number: 8012-95-1

Record ID: DEH2002-HUPFP-102535
Permit Status: Permit Renewed
Active Permit: Y
Child Record Id: DEH2016-HCHEM-0121380
Trade Secret: N
Hazardous Material Type: Pure
Last Updated: 2017-01-20T00:00:00.000
Chemical Name: Dielectric Oil
Common Name: Mineral Oil
Case Number: 8012-95-1

Record ID: DEH2002-HUPFP-102535
Permit Status: Permit Renewed
Active Permit: Y
Child Record Id: DEH2016-HCHEM-0121381
Trade Secret: N
Hazardous Material Type: Pure
Last Updated: 2017-01-20T00:00:00.000
Chemical Name: Dielectric Oil
Common Name: Mineral Oil
Case Number: 8012-95-1

U C S D MAIN CAMPUS (Continued) **S102439541**

Record ID: DEH2002-HUPFP-102535
Permit Status: Permit Renewed
Active Permit: Y
Child Record Id: DEH2016-HCHEM-0121382
Trade Secret: N
Hazardous Material Type: Mixture
Last Updated: 2017-01-20T00:00:00.000
Chemical Name: >1% OXYGEN; BAL AIR
Common Name: >1% OXYGEN; BAL AIR
Case Number: Not reported

Record ID: DEH2002-HUPFP-102535
Permit Status: Permit Renewed
Active Permit: Y
Child Record Id: DEH2016-HCHEM-0121383
Trade Secret: N
Hazardous Material Type: Mixture
Last Updated: 2017-01-20T00:00:00.000
Chemical Name: 0.15% FLUORINE, 2.67% KRYPTON, BAL NEON
Common Name: 0.15% FLUORINE, 2.67% KRYPTON, BAL NEON
Case Number: Not reported

Record ID: DEH2002-HUPFP-102535
Permit Status: Permit Renewed
Active Permit: Y
Child Record Id: DEH2016-HCHEM-0121384
Trade Secret: N
Hazardous Material Type: Mixture
Last Updated: 2017-01-20T00:00:00.000
Chemical Name: 5% CARBON DIOXIDE BAL AIR
Common Name: 5% CARBON DIOXIDE BAL AIR
Case Number: Not reported

Record ID: DEH2002-HUPFP-102535
Permit Status: Permit Renewed
Active Permit: Y
Child Record Id: DEH2016-HCHEM-0121385
Trade Secret: N
Hazardous Material Type: Pure
Last Updated: 2017-01-20T00:00:00.000
Chemical Name: ACETYLENE
Common Name: ACETYLENE
Case Number: 74-86-2

Record ID: DEH2002-HUPFP-102535
Permit Status: Permit Renewed
Active Permit: Y
Child Record Id: DEH2016-HCHEM-0121386
Trade Secret: N
Hazardous Material Type: Pure
Last Updated: 2017-01-20T00:00:00.000
Chemical Name: AIR COMPRESSED
Common Name: AIR COMPRESSED
Case Number: 132259-10-0

Record ID: DEH2002-HUPFP-102535
Permit Status: Permit Renewed

U C S D MAIN CAMPUS (Continued) **S102439541**

Active Permit: Y
Child Record Id: DEH2016-HCHEM-0121387
Trade Secret: N
Hazardous Material Type: Pure
Last Updated: 2017-01-20T00:00:00.000
Chemical Name: ARGON
Common Name: ARGON
Case Number: 7440-37-1

Record ID: DEH2002-HUPFP-102535
Permit Status: Permit Renewed
Active Permit: Y
Child Record Id: DEH2016-HCHEM-0121388
Trade Secret: N
Hazardous Material Type: Mixture
Last Updated: 2017-01-20T00:00:00.000
Chemical Name: ARGON @ 2%; NITROGEN, 3%; BAL CARBON DIOXIDE
Common Name: ARGON @ 2%; NITROGEN, 3%; BAL CARBON DIOXIDE
Case Number: Not reported

Record ID: DEH2002-HUPFP-102535
Permit Status: Permit Renewed
Active Permit: Y
Child Record Id: DEH2016-HCHEM-0121389
Trade Secret: N
Hazardous Material Type: Pure
Last Updated: 2017-01-20T00:00:00.000
Chemical Name: CARBON DIOXIDE
Common Name: CARBON DIOXIDE
Case Number: 124-38-9

Record ID: DEH2002-HUPFP-102535
Permit Status: Permit Renewed
Active Permit: Y
Child Record Id: DEH2016-HCHEM-0121390
Trade Secret: N
Hazardous Material Type: Mixture
Last Updated: 2017-01-20T00:00:00.000
Chemical Name: CARBON DIOXIDE @ 0.3%; BALANCE HELIUM
Common Name: CARBON DIOXIDE @ 0.3%; BALANCE HELIUM
Case Number: Not reported

Record ID: DEH2002-HUPFP-102535
Permit Status: Permit Renewed
Active Permit: Y
Child Record Id: DEH2016-HCHEM-0121391
Trade Secret: N
Hazardous Material Type: Mixture
Last Updated: 2017-01-20T00:00:00.000
Chemical Name: CARBON DIOXIDE @ 0-20%; OXYGEN @ 0-21%; BALANCE NITROGEN
Common Name: CARBON DIOXIDE @ 0-20%; OXYGEN @ 0-21%; BALANCE NITROGEN
Case Number: Not reported

Record ID: DEH2002-HUPFP-102535
Permit Status: Permit Renewed
Active Permit: Y
Child Record Id: DEH2016-HCHEM-0121392

U C S D MAIN CAMPUS (Continued) **S102439541**

Trade Secret: N
Hazardous Material Type: Mixture
Last Updated: 2017-01-20T00:00:00.000
Chemical Name: CARBON DIOXIDE @ 5%; BAL OXYGEN
Common Name: CARBON DIOXIDE @ 5%; BAL OXYGEN
Case Number: Not reported

Record ID: DEH2002-HUPFP-102535
Permit Status: Permit Renewed
Active Permit: Y
Child Record Id: DEH2016-HCHEM-0121393
Trade Secret: N
Hazardous Material Type: Mixture
Last Updated: 2017-01-20T00:00:00.000
Chemical Name: CARBON DIOXIDE < 30%; BALANCE NITROGEN
Common Name: CARBON DIOXIDE < 30%; BALANCE NITROGEN
Case Number: Not reported

Record ID: DEH2002-HUPFP-102535
Permit Status: Permit Renewed
Active Permit: Y
Child Record Id: DEH2016-HCHEM-0121394
Trade Secret: N
Hazardous Material Type: Pure
Last Updated: 2017-01-20T00:00:00.000
Chemical Name: CHLORINE
Common Name: CHLORINE
Case Number: 7782-50-5

Record ID: DEH2002-HUPFP-102535
Permit Status: Permit Renewed
Active Permit: Y
Child Record Id: DEH2016-HCHEM-0121395
Trade Secret: N
Hazardous Material Type: Pure
Last Updated: 2017-01-20T00:00:00.000
Chemical Name: Deuterium
Common Name: Deuterium
Case Number: 7782-39-0

Record ID: DEH2002-HUPFP-102535
Permit Status: Permit Renewed
Active Permit: Y
Child Record Id: DEH2016-HCHEM-0121396
Trade Secret: N
Hazardous Material Type: Pure
Last Updated: 2017-01-20T00:00:00.000
Chemical Name: ETHYL ALCOHOL
Common Name: ETHYL ALCOHOL
Case Number: 64-17-5

Record ID: DEH2002-HUPFP-102535
Permit Status: Permit Renewed
Active Permit: Y
Child Record Id: DEH2016-HCHEM-0121397
Trade Secret: N
Hazardous Material Type: Pure

U C S D MAIN CAMPUS (Continued) **S102439541**

Last Updated: 2017-01-20T00:00:00.000
Chemical Name: FLUORINE
Common Name: FLUORINE
Case Number: 7782-41-4

Record ID: DEH2002-HUPFP-102535
Permit Status: Permit Renewed
Active Permit: Y
Child Record Id: DEH2016-HCHEM-0121398
Trade Secret: N
Hazardous Material Type: Mixture
Last Updated: 2017-01-20T00:00:00.000
Chemical Name: FLUORINE 10% HELIUM 90%
Common Name: FLUORINE 10% HELIUM 90%
Case Number: Not reported

Record ID: DEH2002-HUPFP-102535
Permit Status: Permit Renewed
Active Permit: Y
Child Record Id: DEH2016-HCHEM-0121399
Trade Secret: N
Hazardous Material Type: Pure
Last Updated: 2017-01-20T00:00:00.000
Chemical Name: HELIUM
Common Name: HELIUM
Case Number: 7440-59-7

Record ID: DEH2002-HUPFP-102535
Permit Status: Permit Renewed
Active Permit: Y
Child Record Id: DEH2016-HCHEM-0121400
Trade Secret: N
Hazardous Material Type: Pure
Last Updated: 2017-01-20T00:00:00.000
Chemical Name: HYDROGEN
Common Name: HYDROGEN
Case Number: 1333-74-0

Record ID: DEH2002-HUPFP-102535
Permit Status: Permit Renewed
Active Permit: Y
Child Record Id: DEH2016-HCHEM-0121401
Trade Secret: N
Hazardous Material Type: Mixture
Last Updated: 2017-01-20T00:00:00.000
Chemical Name: HYDROGEN @ < 10%; BALANCE ARGON
Common Name: HYDROGEN @ < 10%; BALANCE ARGON
Case Number: Not reported

Record ID: DEH2002-HUPFP-102535
Permit Status: Permit Renewed
Active Permit: Y
Child Record Id: DEH2016-HCHEM-0121402
Trade Secret: N
Hazardous Material Type: Pure
Last Updated: 2017-01-20T00:00:00.000
Chemical Name: KEROSENE

U C S D MAIN CAMPUS (Continued) **S102439541**

Common Name: KEROSENE
Case Number: 8008-20-6

Record ID: DEH2002-HUPFP-102535
Permit Status: Permit Renewed
Active Permit: Y
Child Record Id: DEH2016-HCHEM-0121403
Trade Secret: N
Hazardous Material Type: Pure
Last Updated: 2017-01-20T00:00:00.000
Chemical Name: Methane
Common Name: Methane
Case Number: 74-82-8

Record ID: DEH2002-HUPFP-102535
Permit Status: Permit Renewed
Active Permit: Y
Child Record Id: DEH2016-HCHEM-0121404
Trade Secret: N
Hazardous Material Type: Mixture
Last Updated: 2017-01-20T00:00:00.000
Chemical Name: METHANE @ 5%; BALANCE ARGON
Common Name: METHANE @ 5%; BALANCE ARGON
Case Number: Not reported

Record ID: DEH2002-HUPFP-102535
Permit Status: Permit Renewed
Active Permit: Y
Child Record Id: DEH2016-HCHEM-0121405
Trade Secret: N
Hazardous Material Type: Pure
Last Updated: 2017-01-20T00:00:00.000
Chemical Name: METHYL ALCOHOL
Common Name: METHYL ALCOHOL
Case Number: 67-56-1

Record ID: DEH2002-HUPFP-102535
Permit Status: Permit Renewed
Active Permit: Y
Child Record Id: DEH2016-HCHEM-0121406
Trade Secret: N
Hazardous Material Type: Pure
Last Updated: 2017-01-20T00:00:00.000
Chemical Name: Dielectric Oil
Common Name: Mineral Oil
Case Number: 8012-95-1

Record ID: DEH2002-HUPFP-102535
Permit Status: Permit Renewed
Active Permit: Y
Child Record Id: DEH2016-HCHEM-0121407
Trade Secret: N
Hazardous Material Type: Pure
Last Updated: 2017-01-20T00:00:00.000
Chemical Name: NEON
Common Name: NEON
Case Number: 7440-01-9

U C S D MAIN CAMPUS (Continued) **S102439541**

Record ID: DEH2002-HUPFP-102535
Permit Status: Permit Renewed
Active Permit: Y
Child Record Id: DEH2016-HCHEM-0121408
Trade Secret: N
Hazardous Material Type: Pure
Last Updated: 2017-01-20T00:00:00.000
Chemical Name: NITRIC ACID >68% Concentration
Common Name: NITRIC ACID >68% Concentration
Case Number: 7697-37-2

Record ID: DEH2002-HUPFP-102535
Permit Status: Permit Renewed
Active Permit: Y
Child Record Id: DEH2016-HCHEM-0121409
Trade Secret: N
Hazardous Material Type: Pure
Last Updated: 2017-01-20T00:00:00.000
Chemical Name: NITROGEN
Common Name: NITROGEN
Case Number: 7727-37-9

Record ID: DEH2002-HUPFP-102535
Permit Status: Permit Renewed
Active Permit: Y
Child Record Id: DEH2016-HCHEM-0121410
Trade Secret: N
Hazardous Material Type: Pure
Last Updated: 2017-01-20T00:00:00.000
Chemical Name: NITROGEN
Common Name: NITROGEN
Case Number: 7727-37-9

Record ID: DEH2002-HUPFP-102535
Permit Status: Permit Renewed
Active Permit: Y
Child Record Id: DEH2016-HCHEM-0121411
Trade Secret: N
Hazardous Material Type: Pure
Last Updated: 2017-01-20T00:00:00.000
Chemical Name: NITROGEN DIOXIDE
Common Name: NITROGEN DIOXIDE
Case Number: 10102-44-0

Record ID: DEH2002-HUPFP-102535
Permit Status: Permit Renewed
Active Permit: Y
Child Record Id: DEH2016-HCHEM-0121412
Trade Secret: N
Hazardous Material Type: Pure
Last Updated: 2017-01-20T00:00:00.000
Chemical Name: NITROUS OXIDE
Common Name: NITROUS OXIDE
Case Number: 10024-97-2

Record ID: DEH2002-HUPFP-102535
Permit Status: Permit Renewed

U C S D MAIN CAMPUS (Continued) **S102439541**

Active Permit: Y
Child Record Id: DEH2016-HCHEM-0121413
Trade Secret: N
Hazardous Material Type: Pure
Last Updated: 2017-01-20T00:00:00.000
Chemical Name: OIL
Common Name: OIL
Case Number: 8012-95-1

Record ID: DEH2002-HUPFP-102535
Permit Status: Permit Renewed
Active Permit: Y
Child Record Id: DEH2016-HCHEM-0121414
Trade Secret: N
Hazardous Material Type: Pure
Last Updated: 2017-01-20T00:00:00.000
Chemical Name: OXYGEN
Common Name: OXYGEN
Case Number: 7782-44-7

Record ID: DEH2002-HUPFP-102535
Permit Status: Permit Renewed
Active Permit: Y
Child Record Id: DEH2016-HCHEM-0121415
Trade Secret: N
Hazardous Material Type: Pure
Last Updated: 2017-01-20T00:00:00.000
Chemical Name: PHOSPHORIC ACID
Common Name: PHOSPHORIC ACID
Case Number: 7664-38-2

Record ID: DEH2002-HUPFP-102535
Permit Status: Permit Renewed
Active Permit: Y
Child Record Id: DEH2016-HCHEM-0121416
Trade Secret: N
Hazardous Material Type: Mixture
Last Updated: 2017-01-20T00:00:00.000
Chemical Name: STEEL MIX WELDING GAS
Common Name: STEEL MIX WELDING GAS
Case Number: Not reported

Record ID: DEH2002-HUPFP-102535
Permit Status: Permit Renewed
Active Permit: Y
Child Record Id: DEH2016-HCHEM-0121417
Trade Secret: N
Hazardous Material Type: Pure
Last Updated: 2017-01-20T00:00:00.000
Chemical Name: SULFUR DIOXIDE
Common Name: SULFUR DIOXIDE
Case Number: 7446-09-5

Record ID: DEH2002-HUPFP-102535
Permit Status: Permit Renewed
Active Permit: Y
Child Record Id: DEH2016-HCHEM-0121418

U C S D MAIN CAMPUS (Continued) **S102439541**

Trade Secret: N
Hazardous Material Type: Pure
Last Updated: 2017-01-20T00:00:00.000
Chemical Name: 2-PROPANOL
Common Name: 2-PROPANOL
Case Number: 67-63-0

Record ID: DEH2002-HUPFP-102535
Permit Status: Permit Renewed
Active Permit: Y
Child Record Id: DEH2016-HCHEM-0121419
Trade Secret: N
Hazardous Material Type: Mixture
Last Updated: 2017-01-20T00:00:00.000
Chemical Name: 50% CARBON DIOXIDE, 50% HYDROGEN
Common Name: 50% CARBON DIOXIDE, 50% HYDROGEN
Case Number: Not reported

Record ID: DEH2002-HUPFP-102535
Permit Status: Permit Renewed
Active Permit: Y
Child Record Id: DEH2016-HCHEM-0121420
Trade Secret: N
Hazardous Material Type: Pure
Last Updated: 2017-01-20T00:00:00.000
Chemical Name: AIR COMPRESSED
Common Name: AIR COMPRESSED
Case Number: 132259-10-0

Record ID: DEH2002-HUPFP-102535
Permit Status: Permit Renewed
Active Permit: Y
Child Record Id: DEH2016-HCHEM-0121421
Trade Secret: N
Hazardous Material Type: Pure
Last Updated: 2017-01-20T00:00:00.000
Chemical Name: ARGON
Common Name: ARGON
Case Number: 7440-37-1

Record ID: DEH2002-HUPFP-102535
Permit Status: Permit Renewed
Active Permit: Y
Child Record Id: DEH2016-HCHEM-0121422
Trade Secret: N
Hazardous Material Type: Pure
Last Updated: 2017-01-20T00:00:00.000
Chemical Name: CARBON DIOXIDE
Common Name: CARBON DIOXIDE
Case Number: 124-38-9

Record ID: DEH2002-HUPFP-102535
Permit Status: Permit Renewed
Active Permit: Y
Child Record Id: DEH2016-HCHEM-0121423
Trade Secret: N
Hazardous Material Type: Pure

U C S D MAIN CAMPUS (Continued) **S102439541**

Last Updated: 2017-01-20T00:00:00.000
Chemical Name: DIESEL
Common Name: DIESEL
Case Number: 68334-30-5

Record ID: DEH2002-HUPFP-102535
Permit Status: Permit Renewed
Active Permit: Y
Child Record Id: DEH2016-HCHEM-0121424
Trade Secret: N
Hazardous Material Type: Pure
Last Updated: 2017-01-20T00:00:00.000
Chemical Name: ETHYL ALCOHOL
Common Name: ETHYL ALCOHOL
Case Number: 64-17-5

Record ID: DEH2002-HUPFP-102535
Permit Status: Permit Renewed
Active Permit: Y
Child Record Id: DEH2016-HCHEM-0121425
Trade Secret: N
Hazardous Material Type: Pure
Last Updated: 2017-01-20T00:00:00.000
Chemical Name: HELIUM
Common Name: HELIUM
Case Number: 7440-59-7

Record ID: DEH2002-HUPFP-102535
Permit Status: Permit Renewed
Active Permit: Y
Child Record Id: DEH2016-HCHEM-0121426
Trade Secret: N
Hazardous Material Type: Pure
Last Updated: 2017-01-20T00:00:00.000
Chemical Name: HELIUM
Common Name: HELIUM
Case Number: 7440-59-7

Record ID: DEH2002-HUPFP-102535
Permit Status: Permit Renewed
Active Permit: Y
Child Record Id: DEH2016-HCHEM-0121427
Trade Secret: N
Hazardous Material Type: Pure
Last Updated: 2017-01-20T00:00:00.000
Chemical Name: Hydraulic Oil
Common Name: Hydraulic Oil
Case Number: 8012-95-1

Record ID: DEH2002-HUPFP-102535
Permit Status: Permit Renewed
Active Permit: Y
Child Record Id: DEH2016-HCHEM-0121428
Trade Secret: N
Hazardous Material Type: Pure
Last Updated: 2017-01-20T00:00:00.000
Chemical Name: HYDROGEN

U C S D MAIN CAMPUS (Continued) **S102439541**

Common Name: HYDROGEN
Case Number: 1333-74-0

Record ID: DEH2002-HUPFP-102535
Permit Status: Permit Renewed
Active Permit: Y
Child Record Id: DEH2016-HCHEM-0121429
Trade Secret: N
Hazardous Material Type: Pure
Last Updated: 2017-01-20T00:00:00.000
Chemical Name: METHANE
Common Name: METHANE
Case Number: 74-82-8

Record ID: DEH2002-HUPFP-102535
Permit Status: Permit Renewed
Active Permit: Y
Child Record Id: DEH2016-HCHEM-0121430
Trade Secret: N
Hazardous Material Type: Pure
Last Updated: 2017-01-20T00:00:00.000
Chemical Name: Dielectric Oil
Common Name: Mineral Oil
Case Number: 8012-95-1

Record ID: DEH2002-HUPFP-102535
Permit Status: Permit Renewed
Active Permit: Y
Child Record Id: DEH2016-HCHEM-0121431
Trade Secret: N
Hazardous Material Type: Pure
Last Updated: 2017-01-20T00:00:00.000
Chemical Name: NITRIC ACID >68% Concentration
Common Name: NITRIC ACID >68% Concentration
Case Number: 7697-37-2

Record ID: DEH2002-HUPFP-102535
Permit Status: Permit Renewed
Active Permit: Y
Child Record Id: DEH2016-HCHEM-0121432
Trade Secret: N
Hazardous Material Type: Pure
Last Updated: 2017-01-20T00:00:00.000
Chemical Name: NITROGEN
Common Name: NITROGEN
Case Number: 7727-37-9

Record ID: DEH2002-HUPFP-102535
Permit Status: Permit Renewed
Active Permit: Y
Child Record Id: DEH2016-HCHEM-0121433
Trade Secret: N
Hazardous Material Type: Pure
Last Updated: 2017-01-20T00:00:00.000
Chemical Name: NITROGEN
Common Name: NITROGEN
Case Number: 7727-37-9

U C S D MAIN CAMPUS (Continued) **S102439541**

Record ID: DEH2002-HUPFP-102535
Permit Status: Permit Renewed
Active Permit: Y
Child Record Id: DEH2016-HCHEM-0121434
Trade Secret: N
Hazardous Material Type: Pure
Last Updated: 2017-01-20T00:00:00.000
Chemical Name: OIL
Common Name: OIL
Case Number: 8012-95-1

Record ID: DEH2002-HUPFP-102535
Permit Status: Permit Renewed
Active Permit: Y
Child Record Id: DEH2016-HCHEM-0121435
Trade Secret: N
Hazardous Material Type: Pure
Last Updated: 2017-01-20T00:00:00.000
Chemical Name: OXYGEN
Common Name: OXYGEN
Case Number: 7782-44-7

Record ID: DEH2002-HUPFP-102535
Permit Status: Permit Renewed
Active Permit: Y
Child Record Id: DEH2016-HCHEM-0121436
Trade Secret: N
Hazardous Material Type: Pure
Last Updated: 2017-01-20T00:00:00.000
Chemical Name: ARGON
Common Name: ARGON
Case Number: 7440-37-1

Record ID: DEH2002-HUPFP-102535
Permit Status: Permit Renewed
Active Permit: Y
Child Record Id: DEH2016-HCHEM-0121437
Trade Secret: N
Hazardous Material Type: Mixture
Last Updated: 2017-01-20T00:00:00.000
Chemical Name: CARBON DIOXIDE @ < 50%; BALANCE ARGON
Common Name: CARBON DIOXIDE @ < 50%; BALANCE ARGON
Case Number: Not reported

Record ID: DEH2002-HUPFP-102535
Permit Status: Permit Renewed
Active Permit: Y
Child Record Id: DEH2016-HCHEM-0121438
Trade Secret: N
Hazardous Material Type: Pure
Last Updated: 2017-01-20T00:00:00.000
Chemical Name: HELIUM
Common Name: HELIUM
Case Number: 7440-59-7

Record ID: DEH2002-HUPFP-102535
Permit Status: Permit Renewed

U C S D MAIN CAMPUS (Continued) **S102439541**

Active Permit: Y
Child Record Id: DEH2016-HCHEM-0121439
Trade Secret: N
Hazardous Material Type: Pure
Last Updated: 2017-01-20T00:00:00.000
Chemical Name: OXYGEN
Common Name: OXYGEN
Case Number: 7782-44-7

Record ID: DEH2002-HUPFP-102535
Permit Status: Permit Renewed
Active Permit: Y
Child Record Id: DEH2016-HCHEM-0121440
Trade Secret: N
Hazardous Material Type: Mixture
Last Updated: 2017-01-20T00:00:00.000
Chemical Name: STEEL MIX WELDING GAS
Common Name: STEEL MIX WELDING GAS
Case Number: Not reported

Record ID: DEH2002-HUPFP-102535
Permit Status: Permit Renewed
Active Permit: Y
Child Record Id: DEH2016-HCHEM-0121441
Trade Secret: N
Hazardous Material Type: Pure
Last Updated: 2017-01-20T00:00:00.000
Chemical Name: Dielectric Oil
Common Name: Mineral Oil
Case Number: 8012-95-1

Record ID: DEH2002-HUPFP-102535
Permit Status: Permit Renewed
Active Permit: Y
Child Record Id: DEH2016-HCHEM-0121442
Trade Secret: N
Hazardous Material Type: Pure
Last Updated: 2017-01-20T00:00:00.000
Chemical Name: Hydraulic Oil
Common Name: Hydraulic Oil
Case Number: 8012-95-1

Record ID: DEH2002-HUPFP-102535
Permit Status: Permit Renewed
Active Permit: Y
Child Record Id: DEH2016-HCHEM-0121443
Trade Secret: N
Hazardous Material Type: Mixture
Last Updated: 2017-01-20T00:00:00.000
Chemical Name: 5% CARBON DIOXIDE BAL AIR
Common Name: 5% CARBON DIOXIDE BAL AIR
Case Number: Not reported

Record ID: DEH2002-HUPFP-102535
Permit Status: Permit Renewed
Active Permit: Y
Child Record Id: DEH2016-HCHEM-0121444

U C S D MAIN CAMPUS (Continued) **S102439541**

Trade Secret: N
Hazardous Material Type: Pure
Last Updated: 2017-01-20T00:00:00.000
Chemical Name: AIR COMPRESSED
Common Name: AIR COMPRESSED
Case Number: 132259-10-0

Record ID: DEH2002-HUPFP-102535
Permit Status: Permit Renewed
Active Permit: Y
Child Record Id: DEH2016-HCHEM-0121445
Trade Secret: N
Hazardous Material Type: Pure
Last Updated: 2017-01-20T00:00:00.000
Chemical Name: CARBON DIOXIDE
Common Name: CARBON DIOXIDE
Case Number: 124-38-9

Record ID: DEH2002-HUPFP-102535
Permit Status: Permit Renewed
Active Permit: Y
Child Record Id: DEH2016-HCHEM-0121461
Trade Secret: N
Hazardous Material Type: Pure
Last Updated: 2017-01-20T00:00:00.000
Chemical Name: Dielectric Oil
Common Name: Mineral Oil
Case Number: 8012-95-1

Record ID: DEH2002-HUPFP-102535
Permit Status: Permit Renewed
Active Permit: Y
Child Record Id: DEH2016-HCHEM-0121446
Trade Secret: N
Hazardous Material Type: Mixture
Last Updated: 2017-01-20T00:00:00.000
Chemical Name: CARBON DIOXIDE @ 0-20%; OXYGEN @ 0-21%; BALANCE NITROGEN
Common Name: CARBON DIOXIDE @ 0-20%; OXYGEN @ 0-21%; BALANCE NITROGEN
Case Number: Not reported

Record ID: DEH2002-HUPFP-102535
Permit Status: Permit Renewed
Active Permit: Y
Child Record Id: DEH2016-HCHEM-0121447
Trade Secret: N
Hazardous Material Type: Mixture
Last Updated: 2017-01-20T00:00:00.000
Chemical Name: CARBON DIOXIDE @ 5%; BAL OXYGEN
Common Name: CARBON DIOXIDE @ 5%; BAL OXYGEN
Case Number: Not reported

Record ID: DEH2002-HUPFP-102535
Permit Status: Permit Renewed
Active Permit: Y
Child Record Id: DEH2016-HCHEM-0121448
Trade Secret: N
Hazardous Material Type: Pure

U C S D MAIN CAMPUS (Continued) **S102439541**

Last Updated: 2017-01-20T00:00:00.000
Chemical Name: Hydraulic Oil
Common Name: Hydraulic Oil
Case Number: 8012-95-1

Record ID: DEH2002-HUPFP-102535
Permit Status: Permit Renewed
Active Permit: Y
Child Record Id: DEH2016-HCHEM-0121449
Trade Secret: N
Hazardous Material Type: Pure
Last Updated: 2017-01-20T00:00:00.000
Chemical Name: NITROGEN
Common Name: NITROGEN
Case Number: 7727-37-9

Record ID: DEH2002-HUPFP-102535
Permit Status: Permit Renewed
Active Permit: Y
Child Record Id: DEH2016-HCHEM-0121450
Trade Secret: N
Hazardous Material Type: Pure
Last Updated: 2017-01-20T00:00:00.000
Chemical Name: OXYGEN
Common Name: OXYGEN
Case Number: 7782-44-7

Record ID: DEH2002-HUPFP-102535
Permit Status: Permit Renewed
Active Permit: Y
Child Record Id: DEH2016-HCHEM-0121451
Trade Secret: N
Hazardous Material Type: Mixture
Last Updated: 2017-01-20T00:00:00.000
Chemical Name: OXYGEN @ 23.5% TO 50%; BALANCE NITROGEN
Common Name: OXYGEN @ 23.5% TO 50%; BALANCE NITROGEN
Case Number: Not reported

Record ID: DEH2002-HUPFP-102535
Permit Status: Permit Renewed
Active Permit: Y
Child Record Id: DEH2016-HCHEM-0121452
Trade Secret: N
Hazardous Material Type: Pure
Last Updated: 2017-01-20T00:00:00.000
Chemical Name: Dielectric Oil
Common Name: Mineral Oil
Case Number: 8012-95-1

Record ID: DEH2002-HUPFP-102535
Permit Status: Permit Renewed
Active Permit: Y
Child Record Id: DEH2016-HCHEM-0121453
Trade Secret: N
Hazardous Material Type: Pure
Last Updated: 2017-01-20T00:00:00.000
Chemical Name: Dielectric Oil

U C S D MAIN CAMPUS (Continued) **S102439541**

Common Name: Mineral Oil
Case Number: 8012-95-1

Record ID: DEH2002-HUPFP-102535
Permit Status: Permit Renewed
Active Permit: Y
Child Record Id: DEH2016-HCHEM-0121454
Trade Secret: N
Hazardous Material Type: Pure
Last Updated: 2017-01-20T00:00:00.000
Chemical Name: Hydraulic Oil
Common Name: Hydraulic Oil
Case Number: 8012-95-1

Record ID: DEH2002-HUPFP-102535
Permit Status: Permit Renewed
Active Permit: Y
Child Record Id: DEH2016-HCHEM-0121455
Trade Secret: N
Hazardous Material Type: Pure
Last Updated: 2017-01-20T00:00:00.000
Chemical Name: Dielectric Oil
Common Name: Mineral Oil
Case Number: 8012-95-1

Record ID: DEH2002-HUPFP-102535
Permit Status: Permit Renewed
Active Permit: Y
Child Record Id: DEH2016-HCHEM-0121456
Trade Secret: N
Hazardous Material Type: Pure
Last Updated: 2017-01-20T00:00:00.000
Chemical Name: Hydraulic Oil
Common Name: Hydraulic Oil
Case Number: 8012-95-1

Record ID: DEH2002-HUPFP-102535
Permit Status: Permit Renewed
Active Permit: Y
Child Record Id: DEH2016-HCHEM-0121457
Trade Secret: N
Hazardous Material Type: Pure
Last Updated: 2017-01-20T00:00:00.000
Chemical Name: Dielectric Oil
Common Name: Mineral Oil
Case Number: 8012-95-1

Record ID: DEH2002-HUPFP-102535
Permit Status: Permit Renewed
Active Permit: Y
Child Record Id: DEH2016-HCHEM-0121458
Trade Secret: N
Hazardous Material Type: Pure
Last Updated: 2017-01-20T00:00:00.000
Chemical Name: Hydraulic Oil
Common Name: Hydraulic Oil
Case Number: 8012-95-1

U C S D MAIN CAMPUS (Continued) **S102439541**

Record ID: DEH2002-HUPFP-102535
Permit Status: Permit Renewed
Active Permit: Y
Child Record Id: DEH2016-HCHEM-0121459
Trade Secret: N
Hazardous Material Type: Pure
Last Updated: 2017-01-20T00:00:00.000
Chemical Name: Dielectric Oil
Common Name: Mineral Oil
Case Number: 8012-95-1

Record ID: DEH2002-HUPFP-102535
Permit Status: Permit Renewed
Active Permit: Y
Child Record Id: DEH2016-HCHEM-0121460
Trade Secret: N
Hazardous Material Type: Pure
Last Updated: 2017-01-20T00:00:00.000
Chemical Name: Dielectric Oil
Common Name: Mineral Oil
Case Number: 8012-95-1

Record ID: DEH2002-HUPFP-102535
Permit Status: Permit Renewed
Active Permit: Y
Child Record Id: DEH2016-HCHEM-0121462
Trade Secret: N
Hazardous Material Type: Pure
Last Updated: 2017-01-20T00:00:00.000
Chemical Name: Hydraulic Oil
Common Name: Hydraulic Oil
Case Number: 8012-95-1

Record ID: DEH2002-HUPFP-102535
Permit Status: Permit Renewed
Active Permit: Y
Child Record Id: DEH2016-HCHEM-0121463
Trade Secret: N
Hazardous Material Type: Mixture
Last Updated: 2017-01-20T00:00:00.000
Chemical Name: 95% OXYGEN, 5% CARBON DIOXIDE
Common Name: 95% OXYGEN, 5% CARBON DIOXIDE
Case Number: Not reported

Record ID: DEH2002-HUPFP-102535
Permit Status: Permit Renewed
Active Permit: Y
Child Record Id: DEH2016-HCHEM-0121464
Trade Secret: N
Hazardous Material Type: Pure
Last Updated: 2017-01-20T00:00:00.000
Chemical Name: ACETYLENE
Common Name: ACETYLENE
Case Number: 74-86-2

Record ID: DEH2002-HUPFP-102535
Permit Status: Permit Renewed

U C S D MAIN CAMPUS (Continued) **S102439541**

Active Permit: Y
Child Record Id: DEH2016-HCHEM-0121465
Trade Secret: N
Hazardous Material Type: Pure
Last Updated: 2017-01-20T00:00:00.000
Chemical Name: ARGON
Common Name: ARGON
Case Number: 7440-37-1

Record ID: DEH2002-HUPFP-102535
Permit Status: Permit Renewed
Active Permit: Y
Child Record Id: DEH2016-HCHEM-0121466
Trade Secret: N
Hazardous Material Type: Pure
Last Updated: 2017-01-20T00:00:00.000
Chemical Name: CARBON DIOXIDE
Common Name: CARBON DIOXIDE
Case Number: 124-38-9

Record ID: DEH2002-HUPFP-102535
Permit Status: Permit Renewed
Active Permit: Y
Child Record Id: DEH2016-HCHEM-0121467
Trade Secret: N
Hazardous Material Type: Pure
Last Updated: 2017-01-20T00:00:00.000
Chemical Name: ETHYL ALCOHOL
Common Name: ETHYL ALCOHOL
Case Number: 64-17-5

Record ID: DEH2002-HUPFP-102535
Permit Status: Permit Renewed
Active Permit: Y
Child Record Id: DEH2016-HCHEM-0121468
Trade Secret: N
Hazardous Material Type: Pure
Last Updated: 2017-01-20T00:00:00.000
Chemical Name: HELIUM
Common Name: HELIUM
Case Number: 7440-59-7

Record ID: DEH2002-HUPFP-102535
Permit Status: Permit Renewed
Active Permit: Y
Child Record Id: DEH2016-HCHEM-0121469
Trade Secret: N
Hazardous Material Type: Pure
Last Updated: 2017-01-20T00:00:00.000
Chemical Name: Hydraulic Oil
Common Name: Hydraulic Oil
Case Number: 8012-95-1

Record ID: DEH2002-HUPFP-102535
Permit Status: Permit Renewed
Active Permit: Y
Child Record Id: DEH2016-HCHEM-0121470

U C S D MAIN CAMPUS (Continued) **S102439541**

Trade Secret: N
Hazardous Material Type: Pure
Last Updated: 2017-01-20T00:00:00.000
Chemical Name: HYDROGEN
Common Name: HYDROGEN
Case Number: 1333-74-0

Record ID: DEH2002-HUPFP-102535
Permit Status: Permit Renewed
Active Permit: Y
Child Record Id: DEH2016-HCHEM-0121471
Trade Secret: N
Hazardous Material Type: Pure
Last Updated: 2017-01-20T00:00:00.000
Chemical Name: HYDROGEN CHLORIDE
Common Name: HYDROGEN CHLORIDE
Case Number: 7647-01-0

Record ID: DEH2002-HUPFP-102535
Permit Status: Permit Renewed
Active Permit: Y
Child Record Id: DEH2016-HCHEM-0121472
Trade Secret: N
Hazardous Material Type: Pure
Last Updated: 2017-01-20T00:00:00.000
Chemical Name: HYDROGEN CHLORIDE
Common Name: HYDROGEN CHLORIDE
Case Number: 7647-01-0

Record ID: DEH2002-HUPFP-102535
Permit Status: Permit Renewed
Active Permit: Y
Child Record Id: DEH2016-HCHEM-0121473
Trade Secret: N
Hazardous Material Type: Pure
Last Updated: 2017-01-20T00:00:00.000
Chemical Name: METHYL ALCOHOL
Common Name: METHYL ALCOHOL
Case Number: 67-56-1

Record ID: DEH2002-HUPFP-102535
Permit Status: Permit Renewed
Active Permit: Y
Child Record Id: DEH2016-HCHEM-0121474
Trade Secret: N
Hazardous Material Type: Pure
Last Updated: 2017-01-20T00:00:00.000
Chemical Name: NITROGEN
Common Name: NITROGEN
Case Number: 7727-37-9

Record ID: DEH2002-HUPFP-102535
Permit Status: Permit Renewed
Active Permit: Y
Child Record Id: DEH2016-HCHEM-0121475
Trade Secret: N
Hazardous Material Type: Pure

U C S D MAIN CAMPUS (Continued) **S102439541**

Last Updated: 2017-01-20T00:00:00.000
Chemical Name: NITROGEN
Common Name: NITROGEN
Case Number: 7727-37-9

Record ID: DEH2002-HUPFP-102535
Permit Status: Permit Renewed
Active Permit: Y
Child Record Id: DEH2016-HCHEM-0121476
Trade Secret: N
Hazardous Material Type: Pure
Last Updated: 2017-01-20T00:00:00.000
Chemical Name: OIL
Common Name: OIL
Case Number: 8012-95-1

Record ID: DEH2002-HUPFP-102535
Permit Status: Permit Renewed
Active Permit: Y
Child Record Id: DEH2016-HCHEM-0121477
Trade Secret: N
Hazardous Material Type: Pure
Last Updated: 2017-01-20T00:00:00.000
Chemical Name: OXYGEN
Common Name: OXYGEN
Case Number: 7782-44-7

Record ID: DEH2002-HUPFP-102535
Permit Status: Permit Renewed
Active Permit: Y
Child Record Id: DEH2016-HCHEM-0121478
Trade Secret: N
Hazardous Material Type: Pure
Last Updated: 2017-01-20T00:00:00.000
Chemical Name: SODIUM HYDROXIDE
Common Name: SODIUM HYDROXIDE
Case Number: 1310-73-2

Record ID: DEH2002-HUPFP-102535
Permit Status: Permit Renewed
Active Permit: Y
Child Record Id: DEH2016-HCHEM-0121479
Trade Secret: N
Hazardous Material Type: Pure
Last Updated: 2017-01-20T00:00:00.000
Chemical Name: SULFURIC ACID
Common Name: SULFURIC ACID
Case Number: 7664-93-9

Record ID: DEH2002-HUPFP-102535
Permit Status: Permit Renewed
Active Permit: Y
Child Record Id: DEH2016-HWAST-0101530
Trade Secret: N
Hazardous Material Type: Not reported
Last Updated: 2017-01-20T00:00:00.000
Chemical Name: UN3291 Regulated Medical Waste, N.O.S.

U C S D MAIN CAMPUS (Continued) **S102439541**

Common Name: INFECTIOUS WASTE, PATHOLOGICAL
Case Number: Not reported

Record ID: DEH2002-HUPFP-102535
Permit Status: Permit Renewed
Active Permit: Y
Child Record Id: DEH2016-HWAST-0101531
Trade Secret: N
Hazardous Material Type: Not reported
Last Updated: 2017-01-20T00:00:00.000
Chemical Name: WASTE 901 INFECTIOUS WASTE, GENERAL
Common Name: WASTE 901 INFECTIOUS WASTE, GENERAL
Case Number: Not reported

Record ID: DEH2002-HUPFP-102535
Permit Status: Permit Renewed
Active Permit: Y
Child Record Id: DEH2016-HWAST-0101532
Trade Secret: N
Hazardous Material Type: Not reported
Last Updated: 2017-01-20T00:00:00.000
Chemical Name: WASTE 902 INFECTIOUS WASTE, SHARPS
Common Name: WASTE 902 INFECTIOUS WASTE, SHARPS
Case Number: Not reported

Record ID: DEH2002-HUPFP-102535
Permit Status: Permit Renewed
Active Permit: Y
Child Record Id: DEH2016-HWAST-0101533
Trade Secret: N
Hazardous Material Type: Not reported
Last Updated: 2017-01-20T00:00:00.000
Chemical Name: WASTE INORGANIC BASIC SOLUTIONS
Common Name: Waste Alkaline solution without metals (pH > 12.5)
Case Number: Not reported

Record ID: DEH2002-HUPFP-102535
Permit Status: Permit Renewed
Active Permit: Y
Child Record Id: DEH2016-HWAST-0101534
Trade Secret: N
Hazardous Material Type: Not reported
Last Updated: 2017-01-20T00:00:00.000
Chemical Name: WASTE AQUEOUS SOLUTIONS WITH ORGANICS
Common Name: Waste Aqueous solution with 10% or more total organic residues
Case Number: Not reported

Record ID: DEH2002-HUPFP-102535
Permit Status: Permit Renewed
Active Permit: Y
Child Record Id: DEH2016-HWAST-0101535
Trade Secret: N
Hazardous Material Type: Not reported
Last Updated: 2017-01-20T00:00:00.000
Chemical Name: Waste Asbestos Containing Material
Common Name: Waste Asbestos Containing Material
Case Number: Not reported

U C S D MAIN CAMPUS (Continued) **S102439541**

Record ID: DEH2002-HUPFP-102535
Permit Status: Permit Renewed
Active Permit: Y
Child Record Id: DEH2016-HWAST-0101536
Trade Secret: N
Hazardous Material Type: Not reported
Last Updated: 2017-01-20T00:00:00.000
Chemical Name: Waste Chemotherapy
Common Name: Waste Chemotherapy
Case Number: Not reported

Record ID: DEH2002-HUPFP-102535
Permit Status: Permit Renewed
Active Permit: Y
Child Record Id: DEH2016-HWAST-0101537
Trade Secret: N
Hazardous Material Type: Not reported
Last Updated: 2017-01-20T00:00:00.000
Chemical Name: Non-RCRA Hazardous Waste Solids
Common Name: Waste Contaminated Soil from Site Cleanups
Case Number: Not reported

Record ID: DEH2002-HUPFP-102535
Permit Status: Permit Renewed
Active Permit: Y
Child Record Id: DEH2016-HWAST-0101538
Trade Secret: N
Hazardous Material Type: Not reported
Last Updated: 2017-01-20T00:00:00.000
Chemical Name: WASTE AQUEOUS SOLUTIONS WITH ORGANICS
Common Name: Waste Detergent and Soap
Case Number: Not reported

Record ID: DEH2002-HUPFP-102535
Permit Status: Permit Renewed
Active Permit: Y
Child Record Id: DEH2016-HWAST-0101539
Trade Secret: N
Hazardous Material Type: Not reported
Last Updated: 2017-01-20T00:00:00.000
Chemical Name: Waste Halogenated Solvents
Common Name: Waste Halogenated Solvents (chloroform, methyl chloride, perchloroethylene, etc.)
Case Number: Not reported

Record ID: DEH2002-HUPFP-102535
Permit Status: Permit Renewed
Active Permit: Y
Child Record Id: DEH2016-HWAST-0101540
Trade Secret: N
Hazardous Material Type: Not reported
Last Updated: 2017-01-20T00:00:00.000
Chemical Name: UN3291 Regulated Medical Waste, N.O.S.
Common Name: WASTE INFECTIOUS, PATHOLOGICAL
Case Number: Not reported

Record ID: DEH2002-HUPFP-102535
Permit Status: Permit Renewed

U C S D MAIN CAMPUS (Continued) **S102439541**

Active Permit: Y
Child Record Id: DEH2016-HWAST-0101541
Trade Secret: N
Hazardous Material Type: Not reported
Last Updated: 2017-01-20T00:00:00.000
Chemical Name: Laboratory Waste Chemicals
Common Name: Waste Lab Pack Acids and Acid Compatibles for Incineration
Case Number: Not reported

Record ID: DEH2002-HUPFP-102535
Permit Status: Permit Renewed
Active Permit: Y
Child Record Id: DEH2016-HWAST-0101542
Trade Secret: N
Hazardous Material Type: Not reported
Last Updated: 2017-01-20T00:00:00.000
Chemical Name: WASTE LAB PACK AEROSOLS FOR INCINERATION
Common Name: Waste Lab Pack Aerosols for Incineration
Case Number: Not reported

Record ID: DEH2002-HUPFP-102535
Permit Status: Permit Renewed
Active Permit: Y
Child Record Id: DEH2016-HWAST-0101543
Trade Secret: N
Hazardous Material Type: Not reported
Last Updated: 2017-01-20T00:00:00.000
Chemical Name: Laboratory Waste Chemicals
Common Name: Waste Lab Pack Basic and Basic Compatibles for Incineration
Case Number: Not reported

Record ID: DEH2002-HUPFP-102535
Permit Status: Permit Renewed
Active Permit: Y
Child Record Id: DEH2016-HWAST-0101544
Trade Secret: N
Hazardous Material Type: Not reported
Last Updated: 2017-01-20T00:00:00.000
Chemical Name: Laboratory Waste Chemicals
Common Name: Waste Lab Pack Chemicals for Incineration
Case Number: Not reported

Record ID: DEH2002-HUPFP-102535
Permit Status: Permit Renewed
Active Permit: Y
Child Record Id: DEH2016-HWAST-0101545
Trade Secret: N
Hazardous Material Type: Not reported
Last Updated: 2017-01-20T00:00:00.000
Chemical Name: Laboratory Waste Chemicals
Common Name: Waste Lab Pack Organic for Incineration
Case Number: Not reported

Record ID: DEH2002-HUPFP-102535
Permit Status: Permit Renewed
Active Permit: Y
Child Record Id: DEH2016-HWAST-0101546

U C S D MAIN CAMPUS (Continued) **S102439541**

Trade Secret: N
Hazardous Material Type: Not reported
Last Updated: 2017-01-20T00:00:00.000
Chemical Name: Laboratory Waste Chemicals
Common Name: Waste Lab Pack Oxidizers for Incineration
Case Number: Not reported

Record ID: DEH2002-HUPFP-102535
Permit Status: Permit Renewed
Active Permit: Y
Child Record Id: DEH2016-HWAST-0101547
Trade Secret: N
Hazardous Material Type: Not reported
Last Updated: 2017-01-20T00:00:00.000
Chemical Name: Laboratory Waste Chemicals
Common Name: Waste Lab Pack Reactive Acid and Acid Compatibles for Incineration
Case Number: Not reported

Record ID: DEH2002-HUPFP-102535
Permit Status: Permit Renewed
Active Permit: Y
Child Record Id: DEH2016-HWAST-0101548
Trade Secret: N
Hazardous Material Type: Not reported
Last Updated: 2017-01-20T00:00:00.000
Chemical Name: Laboratory Waste Chemicals
Common Name: Waste Lab Pack Reactive Flammables for Incineration
Case Number: Not reported

Record ID: DEH2002-HUPFP-102535
Permit Status: Permit Renewed
Active Permit: Y
Child Record Id: DEH2016-HWAST-0101549
Trade Secret: N
Hazardous Material Type: Not reported
Last Updated: 2017-01-20T00:00:00.000
Chemical Name: Waste Lab Trash Contaminated with Radioactive Material
Common Name: Waste Lab Trash Contaminated with Radioactive Material
Case Number: Not reported

Record ID: DEH2002-HUPFP-102535
Permit Status: Permit Renewed
Active Permit: Y
Child Record Id: DEH2016-HWAST-0101550
Trade Secret: N
Hazardous Material Type: Not reported
Last Updated: 2017-01-20T00:00:00.000
Chemical Name: WASTE PAINT RELATED MATERIAL
Common Name: Waste Latex Paint
Case Number: Not reported

Record ID: DEH2002-HUPFP-102535
Permit Status: Permit Renewed
Active Permit: Y
Child Record Id: DEH2016-HWAST-0101551
Trade Secret: N
Hazardous Material Type: Not reported

U C S D MAIN CAMPUS (Continued) **S102439541**

Last Updated: 2017-01-20T00:00:00.000
Chemical Name: WASTE LABPACK ACID & ACID COMPATIBLES FOR INCINERATION
Common Name: Waste Liquids with pH < 2
Case Number: Not reported

Record ID: DEH2002-HUPFP-102535
Permit Status: Permit Renewed
Active Permit: Y
Child Record Id: DEH2016-HWAST-0101552
Trade Secret: N
Hazardous Material Type: Not reported
Last Updated: 2017-01-20T00:00:00.000
Chemical Name: WASTE PCB OIL >50PPM
Common Name: Waste Liquids with Polychlorinated Biphenyls > 50 mg/l
Case Number: Not reported

Record ID: DEH2002-HUPFP-102535
Permit Status: Permit Renewed
Active Permit: Y
Child Record Id: DEH2016-HWAST-0101553
Trade Secret: N
Hazardous Material Type: Not reported
Last Updated: 2017-01-20T00:00:00.000
Chemical Name: Laboratory Waste Chemicals
Common Name: Waste Non-RCRA Chemical Solids
Case Number: Not reported

Record ID: DEH2002-HUPFP-102535
Permit Status: Permit Renewed
Active Permit: Y
Child Record Id: DEH2016-HWAST-0101554
Trade Secret: N
Hazardous Material Type: Not reported
Last Updated: 2017-01-20T00:00:00.000
Chemical Name: Waste California-regulated (non-RCRA) Pharmaceuticals
Common Name: WASTE NON-RCRA PHARMACEUTICALS
Case Number: Not reported

Record ID: DEH2002-HUPFP-102535
Permit Status: Permit Renewed
Active Permit: Y
Child Record Id: DEH2016-HWAST-0101555
Trade Secret: N
Hazardous Material Type: Not reported
Last Updated: 2017-01-20T00:00:00.000
Chemical Name: WASTE LAB TRASH CONTAMINATED WITH RCRA CHEMICALS
Common Name: Waste Off-specification, aged or surplus organics
Case Number: Not reported

Record ID: DEH2002-HUPFP-102535
Permit Status: Permit Renewed
Active Permit: Y
Child Record Id: DEH2016-HWAST-0101556
Trade Secret: N
Hazardous Material Type: Not reported
Last Updated: 2017-01-20T00:00:00.000
Chemical Name: WASTE NON-RCRA HAZARDOUS WASTE LIQUID, (USED OIL)

U C S D MAIN CAMPUS (Continued) **S102439541**

Common Name: Waste Oil and Mixed Oil
Case Number: Not reported

Record ID: DEH2002-HUPFP-102535
Permit Status: Permit Renewed
Active Permit: Y
Child Record Id: DEH2016-HWAST-0101557
Trade Secret: N
Hazardous Material Type: Not reported
Last Updated: 2017-01-20T00:00:00.000
Chemical Name: Waste Oil/Water Separation Sludge
Common Name: Waste Oil/Water Separation Sludge
Case Number: Not reported

Record ID: DEH2002-HUPFP-102535
Permit Status: Permit Renewed
Active Permit: Y
Child Record Id: DEH2016-HWAST-0101558
Trade Secret: N
Hazardous Material Type: Not reported
Last Updated: 2017-01-20T00:00:00.000
Chemical Name: WASTE LAB TRASH CONTAMINATED WITH RCRA CHEMICALS
Common Name: Waste Other inorganic solid waste
Case Number: Not reported

Record ID: DEH2002-HUPFP-102535
Permit Status: Permit Renewed
Active Permit: Y
Child Record Id: DEH2016-HWAST-0101559
Trade Secret: N
Hazardous Material Type: Not reported
Last Updated: 2017-01-20T00:00:00.000
Chemical Name: WASTE LAB TRASH CONTAMINATED WITH RCRA CHEMICALS
Common Name: Waste Other Organic Solids
Case Number: Not reported

Record ID: DEH2002-HUPFP-102535
Permit Status: Permit Renewed
Active Permit: Y
Child Record Id: DEH2016-HWAST-0101560
Trade Secret: N
Hazardous Material Type: Not reported
Last Updated: 2017-01-20T00:00:00.000
Chemical Name: WASTE LAB TRASH CONTAMINATED WITH RCRA CHEMICALS
Common Name: Waste Pharmaceuticals
Case Number: Not reported

Record ID: DEH2002-HUPFP-102535
Permit Status: Permit Renewed
Active Permit: Y
Child Record Id: DEH2016-HWAST-0101561
Trade Secret: N
Hazardous Material Type: Not reported
Last Updated: 2017-01-20T00:00:00.000
Chemical Name: WASTE PCB
Common Name: Waste Polychlorinated biphenyls and material containing PCB’s
Case Number: Not reported

U C S D MAIN CAMPUS (Continued) **S102439541**

Record ID: DEH2002-HUPFP-102535
Permit Status: Permit Renewed
Active Permit: Y
Child Record Id: DEH2016-HWAST-0101562
Trade Secret: N
Hazardous Material Type: Not reported
Last Updated: 2017-01-20T00:00:00.000
Chemical Name: Waste Mercury Contaminated Debris
Common Name: Waste Sodium/Mercury Vapor HID Lamps
Case Number: Not reported

Record ID: DEH2002-HUPFP-102535
Permit Status: Permit Renewed
Active Permit: Y
Child Record Id: DEH2016-HWAST-0101563
Trade Secret: N
Hazardous Material Type: Not reported
Last Updated: 2017-01-20T00:00:00.000
Chemical Name: Waste Laboratory Waste Chemicals
Common Name: Waste Solvents/High BTU
Case Number: Not reported

Record ID: DEH2002-HUPFP-102535
Permit Status: Permit Renewed
Active Permit: Y
Child Record Id: DEH2016-HWAST-0101564
Trade Secret: N
Hazardous Material Type: Not reported
Last Updated: 2017-01-20T00:00:00.000
Chemical Name: WASTE DRAINED OIL FILTERS
Common Name: Waste Unspecified Oil-Containing Waste
Case Number: Not reported

Record ID: DEH2002-HUPFP-102535
Permit Status: Permit Renewed
Active Permit: Y
Child Record Id: DEH2016-HWAST-0101565
Trade Secret: N
Hazardous Material Type: Not reported
Last Updated: 2017-01-20T00:00:00.000
Chemical Name: Waste Water and Buffer Contaminated with Radioactive Material
Common Name: Waste Water and Buffer Contaminated with Radioactive Material
Case Number: Not reported

Record ID: DEH2002-HUPFP-102535
Permit Status: Permit Renewed
Active Permit: Y
Child Record Id: DEH2017-HCHEM-0155288
Trade Secret: N
Hazardous Material Type: Pure
Last Updated: 2018-07-27T08:02:46.000
Chemical Name: XYLENE
Common Name: XYLENE
Case Number: 1330-20-7

Record ID: DEH2002-HUPFP-102535
Permit Status: Permit Renewed

U C S D MAIN CAMPUS (Continued) **S102439541**

Active Permit: Y
Child Record Id: DEH2017-HCHEM-0155289
Trade Secret: N
Hazardous Material Type: Pure
Last Updated: 2018-07-27T08:02:46.000
Chemical Name: ACRYLAMIDE SOLUTION
Common Name: ACRYLAMIDE SOLUTION
Case Number: 79-06-1

Record ID: DEH2002-HUPFP-102535
Permit Status: Permit Renewed
Active Permit: Y
Child Record Id: DEH2017-HCHEM-0155295
Trade Secret: N
Hazardous Material Type: Pure
Last Updated: 2018-07-27T08:02:46.000
Chemical Name: ACETYLENE
Common Name: ACETYLENE
Case Number: 74-86-2

Record ID: DEH2002-HUPFP-102535
Permit Status: Permit Renewed
Active Permit: Y
Child Record Id: DEH2017-HCHEM-0155296
Trade Secret: N
Hazardous Material Type: Pure
Last Updated: 2018-07-27T08:02:46.000
Chemical Name: ARGON
Common Name: ARGON
Case Number: 7440-37-1

Record ID: DEH2002-HUPFP-102535
Permit Status: Permit Renewed
Active Permit: Y
Child Record Id: DEH2017-HCHEM-0155402
Trade Secret: N
Hazardous Material Type: Pure
Last Updated: 2018-07-27T08:02:46.000
Chemical Name: Dielectric Oil
Common Name: Mineral Oil
Case Number: 8012-95-1

Record ID: DEH2002-HUPFP-102535
Permit Status: Permit Renewed
Active Permit: Y
Child Record Id: DEH2017-HCHEM-0155403
Trade Secret: N
Hazardous Material Type: Pure
Last Updated: 2018-07-27T08:02:46.000
Chemical Name: Hydraulic Oil
Common Name: Hydraulic Oil
Case Number: 8012-95-1

Record ID: DEH2002-HUPFP-102535
Permit Status: Permit Renewed
Active Permit: Y
Child Record Id: DEH2017-HCHEM-0155338

U C S D MAIN CAMPUS (Continued) **S102439541**

Trade Secret: N
Hazardous Material Type: Pure
Last Updated: 2018-07-27T08:02:46.000
Chemical Name: TRIZMA BASE
Common Name: TRIZMA BASE
Case Number: 77-86-1

Record ID: DEH2002-HUPFP-102535
Permit Status: Permit Renewed
Active Permit: Y
Child Record Id: DEH2017-HCHEM-0155385
Trade Secret: N
Hazardous Material Type: Pure
Last Updated: 2018-07-27T08:02:46.000
Chemical Name: OXYGEN
Common Name: OXYGEN
Case Number: 7782-44-7

Record ID: DEH2002-HUPFP-102535
Permit Status: Permit Renewed
Active Permit: Y
Child Record Id: DEH2017-HCHEM-0155395
Trade Secret: N
Hazardous Material Type: Pure
Last Updated: 2018-07-27T08:02:46.000
Chemical Name: DIESEL
Common Name: DIESEL
Case Number: 68334-30-5

Record ID: DEH2002-HUPFP-102535
Permit Status: Permit Renewed
Active Permit: Y
Child Record Id: DEH2017-HCHEM-0155396
Trade Secret: N
Hazardous Material Type: Mixture
Last Updated: 2018-07-27T08:02:46.000
Chemical Name: LEAD ACID BATTERIES
Common Name: LEAD ACID BATTERIES
Case Number: Not reported

Record ID: DEH2002-HUPFP-102535
Permit Status: Permit Renewed
Active Permit: Y
Child Record Id: DEH2017-HCHEM-0155397
Trade Secret: N
Hazardous Material Type: Mixture
Last Updated: 2018-07-27T08:02:46.000
Chemical Name: MINERAL OIL
Common Name: MINERAL OIL
Case Number: 8012-95-1

Record ID: DEH2002-HUPFP-102535
Permit Status: Permit Renewed
Active Permit: Y
Child Record Id: DEH2017-HCHEM-0155416
Trade Secret: N
Hazardous Material Type: Pure

U C S D MAIN CAMPUS (Continued) **S102439541**

Last Updated: 2018-07-27T08:02:46.000
Chemical Name: HYDROGEN
Common Name: HYDROGEN
Case Number: 1333-74-0

Record ID: DEH2002-HUPFP-102535
Permit Status: Permit Renewed
Active Permit: Y
Child Record Id: DEH2017-HCHEM-0155418
Trade Secret: N
Hazardous Material Type: Pure
Last Updated: 2018-07-27T08:02:46.000
Chemical Name: Hydrogen, mixed with nitrogen
Common Name: NITROGEN-HYDROGEN GAS
Case Number: 70356-01-3

Record ID: DEH2002-HUPFP-102535
Permit Status: Permit Renewed
Active Permit: Y
Child Record Id: DEH2017-HCHEM-0155419
Trade Secret: N
Hazardous Material Type: Pure
Last Updated: 2018-07-27T08:02:46.000
Chemical Name: IRON OXIDE (Fe2O3)
Common Name: IRON OXIDE
Case Number: 1309-37-1

Record ID: DEH2002-HUPFP-102535
Permit Status: Permit Renewed
Active Permit: Y
Child Record Id: DEH2017-HCHEM-0155423
Trade Secret: N
Hazardous Material Type: Pure
Last Updated: 2018-07-27T08:02:46.000
Chemical Name: NITRIC ACID >68%
Common Name: NITRIC ACID >68%
Case Number: 7697-37-2

Record ID: DEH2002-HUPFP-102535
Permit Status: Permit Renewed
Active Permit: Y
Child Record Id: DEH2017-HCHEM-0155424
Trade Secret: N
Hazardous Material Type: Pure
Last Updated: 2018-07-27T08:02:46.000
Chemical Name: NITROGEN
Common Name: NITROGEN
Case Number: 7727-37-9

Record ID: DEH2002-HUPFP-102535
Permit Status: Permit Renewed
Active Permit: Y
Child Record Id: DEH2017-HCHEM-0155425
Trade Secret: N
Hazardous Material Type: Pure
Last Updated: 2018-07-27T08:02:46.000
Chemical Name: NITROGEN

U C S D MAIN CAMPUS (Continued) **S102439541**

Common Name: NITROGEN
Case Number: 7727-37-9

Record ID: DEH2002-HUPFP-102535
Permit Status: Permit Renewed
Active Permit: Y
Child Record Id: DEH2017-HCHEM-0155429
Trade Secret: N
Hazardous Material Type: Pure
Last Updated: 2018-07-27T08:02:46.000
Chemical Name: SODIUM HYDROXIDE SOLID
Common Name: SODIUM HYDROXIDE
Case Number: 1310-73-2

Record ID: DEH2002-HUPFP-102535
Permit Status: Permit Renewed
Active Permit: Y
Child Record Id: DEH2017-HCHEM-0155450
Trade Secret: N
Hazardous Material Type: Pure
Last Updated: 2018-07-27T08:02:46.000
Chemical Name: DIMETHYL ETHER
Common Name: DIMETHYL ETHER
Case Number: 115-10-6

Record ID: DEH2002-HUPFP-102535
Permit Status: Permit Renewed
Active Permit: Y
Child Record Id: DEH2017-HCHEM-0155451
Trade Secret: N
Hazardous Material Type: Pure
Last Updated: 2018-07-27T08:02:46.000
Chemical Name: ETHANE
Common Name: ETHANE
Case Number: 74-84-0

Record ID: DEH2002-HUPFP-102535
Permit Status: Permit Renewed
Active Permit: Y
Child Record Id: DEH2017-HCHEM-0155542
Trade Secret: N
Hazardous Material Type: Pure
Last Updated: 2018-07-27T08:02:46.000
Chemical Name: HELIUM
Common Name: HELIUM
Case Number: 7440-59-7

Record ID: DEH2002-HUPFP-102535
Permit Status: Permit Renewed
Active Permit: Y
Child Record Id: DEH2017-HCHEM-0155483
Trade Secret: N
Hazardous Material Type: Pure
Last Updated: 2018-07-27T08:02:46.000
Chemical Name: PROPANE
Common Name: PROPANE
Case Number: 74-98-6

U C S D MAIN CAMPUS (Continued) **S102439541**

Record ID: DEH2002-HUPFP-102535
Permit Status: Permit Renewed
Active Permit: Y
Child Record Id: DEH2017-HCHEM-0155491
Trade Secret: N
Hazardous Material Type: Pure
Last Updated: 2018-07-27T08:02:46.000
Chemical Name: Urea
Common Name: Urea
Case Number: 57-13-6

Record ID: DEH2002-HUPFP-102535
Permit Status: Permit Renewed
Active Permit: Y
Child Record Id: DEH2017-HCHEM-0155503
Trade Secret: N
Hazardous Material Type: Pure
Last Updated: 2018-07-27T08:02:46.000
Chemical Name: DIESEL
Common Name: DIESEL
Case Number: 68334-30-5

Record ID: DEH2002-HUPFP-102535
Permit Status: Permit Renewed
Active Permit: Y
Child Record Id: DEH2017-HCHEM-0155504
Trade Secret: N
Hazardous Material Type: Pure
Last Updated: 2018-07-27T08:02:46.000
Chemical Name: OIL
Common Name: OIL
Case Number: 8012-95-1

Record ID: DEH2002-HUPFP-102535
Permit Status: Permit Renewed
Active Permit: Y
Child Record Id: DEH2017-HCHEM-0155505
Trade Secret: N
Hazardous Material Type: Mixture
Last Updated: 2018-07-27T08:02:46.000
Chemical Name: OIL
Common Name: OIL
Case Number: 8012-95-1

Record ID: DEH2002-HUPFP-102535
Permit Status: Permit Renewed
Active Permit: Y
Child Record Id: DEH2017-HCHEM-0155521
Trade Secret: N
Hazardous Material Type: Pure
Last Updated: 2018-07-27T08:02:46.000
Chemical Name: BORIC ACID
Common Name: BORIC ACID
Case Number: 11113-50-1

Record ID: DEH2002-HUPFP-102535
Permit Status: Permit Renewed

U C S D MAIN CAMPUS (Continued) **S102439541**

Active Permit: Y
Child Record Id: DEH2017-HCHEM-0155522
Trade Secret: N
Hazardous Material Type: Pure
Last Updated: 2018-07-27T08:02:46.000
Chemical Name: CALCIUM CHLORIDE
Common Name: CALCIUM CHLORIDE
Case Number: 10043-52-4

Record ID: DEH2002-HUPFP-102535
Permit Status: Permit Renewed
Active Permit: Y
Child Record Id: DEH2017-HCHEM-0155657
Trade Secret: N
Hazardous Material Type: Pure
Last Updated: 2018-07-27T08:02:46.000
Chemical Name: UREA
Common Name: UREA
Case Number: 57-13-6

Record ID: DEH2002-HUPFP-102535
Permit Status: Permit Renewed
Active Permit: Y
Child Record Id: DEH2017-HCHEM-0155662
Trade Secret: N
Hazardous Material Type: Pure
Last Updated: 2018-07-27T08:02:46.000
Chemical Name: ACETIC ACID
Common Name: ACETIC ACID
Case Number: 64-19-7

Record ID: DEH2002-HUPFP-102535
Permit Status: Permit Renewed
Active Permit: Y
Child Record Id: DEH2017-HCHEM-0155669
Trade Secret: N
Hazardous Material Type: Pure
Last Updated: 2018-07-27T08:02:46.000
Chemical Name: DICHLOROMETHANE
Common Name: DICHLOROMETHANE
Case Number: 75-09-2

Record ID: DEH2002-HUPFP-102535
Permit Status: Permit Renewed
Active Permit: Y
Child Record Id: DEH2017-HCHEM-0155680
Trade Secret: N
Hazardous Material Type: Pure
Last Updated: 2018-07-27T08:02:46.000
Chemical Name: OIL
Common Name: OIL
Case Number: 8012-95-1

Record ID: DEH2002-HUPFP-102535
Permit Status: Permit Renewed
Active Permit: Y
Child Record Id: DEH2017-HCHEM-0155681

U C S D MAIN CAMPUS (Continued) **S102439541**

Trade Secret: N
Hazardous Material Type: Pure
Last Updated: 2018-07-27T08:02:46.000
Chemical Name: OXYGEN
Common Name: OXYGEN
Case Number: 7782-44-7

Record ID: DEH2002-HUPFP-102535
Permit Status: Permit Renewed
Active Permit: Y
Child Record Id: DEH2017-HCHEM-0155682
Trade Secret: N
Hazardous Material Type: Mixture
Last Updated: 2018-07-27T08:02:46.000
Chemical Name: OIL
Common Name: OIL
Case Number: 8012-95-1

Record ID: DEH2002-HUPFP-102535
Permit Status: Permit Renewed
Active Permit: Y
Child Record Id: DEH2017-HCHEM-0155683
Trade Secret: N
Hazardous Material Type: Pure
Last Updated: 2018-07-27T08:02:46.000
Chemical Name: PAINT
Common Name: PAINT
Case Number: 8052-41-3

Record ID: DEH2002-HUPFP-102535
Permit Status: Permit Renewed
Active Permit: Y
Child Record Id: DEH2017-HCHEM-0155684
Trade Secret: N
Hazardous Material Type: Pure
Last Updated: 2018-07-27T08:02:46.000
Chemical Name: 2-PROPANOL
Common Name: 2-PROPANOL
Case Number: 67-63-0

Record ID: DEH2002-HUPFP-102535
Permit Status: Permit Renewed
Active Permit: Y
Child Record Id: DEH2017-HCHEM-0155685
Trade Secret: N
Hazardous Material Type: Pure
Last Updated: 2018-07-27T08:02:46.000
Chemical Name: ACETYLENE
Common Name: ACETYLENE
Case Number: 74-86-2

Record ID: DEH2002-HUPFP-102535
Permit Status: Permit Renewed
Active Permit: Y
Child Record Id: DEH2017-HCHEM-0155686
Trade Secret: N
Hazardous Material Type: Mixture

U C S D MAIN CAMPUS (Continued) **S102439541**

Last Updated: 2018-07-27T08:02:46.000
Chemical Name: LEAD ACID BATTERIES
Common Name: LEAD ACID BATTERIES
Case Number: Not reported

Record ID: DEH2002-HUPFP-102535
Permit Status: Permit Renewed
Active Permit: Y
Child Record Id: DEH2017-HCHEM-0155702
Trade Secret: N
Hazardous Material Type: Pure
Last Updated: 2018-07-27T08:02:46.000
Chemical Name: PRIMER
Common Name: PRIMER
Case Number: Not reported

Record ID: DEH2002-HUPFP-102535
Permit Status: Permit Renewed
Active Permit: Y
Child Record Id: DEH2017-HCHEM-0155703
Trade Secret: N
Hazardous Material Type: Pure
Last Updated: 2018-07-27T08:02:46.000
Chemical Name: Dielectric Oil
Common Name: Mineral Oil
Case Number: 8012-95-1

Record ID: DEH2002-HUPFP-102535
Permit Status: Permit Renewed
Active Permit: Y
Child Record Id: DEH2017-HCHEM-0155704
Trade Secret: N
Hazardous Material Type: Pure
Last Updated: 2018-07-27T08:02:46.000
Chemical Name: ACETYLENE
Common Name: ACETYLENE
Case Number: 74-86-2

Record ID: DEH2002-HUPFP-102535
Permit Status: Permit Renewed
Active Permit: Y
Child Record Id: DEH2017-HCHEM-0155713
Trade Secret: N
Hazardous Material Type: Pure
Last Updated: 2018-07-27T08:02:46.000
Chemical Name: ACETONE
Common Name: ACETONE
Case Number: 67-64-1

Record ID: DEH2002-HUPFP-102535
Permit Status: Permit Renewed
Active Permit: Y
Child Record Id: DEH2017-HCHEM-0155735
Trade Secret: N
Hazardous Material Type: Mixture
Last Updated: 2018-07-27T08:02:46.000
Chemical Name: LEAD ACID BATTERIES

U C S D MAIN CAMPUS (Continued) **S102439541**

Common Name: LEAD ACID BATTERIES
Case Number: Not reported

Record ID: DEH2002-HUPFP-102535
Permit Status: Permit Renewed
Active Permit: Y
Child Record Id: DEH2017-HCHEM-0155746
Trade Secret: N
Hazardous Material Type: Pure
Last Updated: 2018-07-27T08:02:46.000
Chemical Name: MINERAL OIL
Common Name: MINERAL OIL
Case Number: 8012-95-1

Record ID: DEH2002-HUPFP-102535
Permit Status: Permit Renewed
Active Permit: Y
Child Record Id: DEH2017-HCHEM-0155747
Trade Secret: N
Hazardous Material Type: Pure
Last Updated: 2018-07-27T08:02:46.000
Chemical Name: NITROGEN
Common Name: NITROGEN
Case Number: 7727-37-9

Record ID: DEH2002-HUPFP-102535
Permit Status: Permit Renewed
Active Permit: Y
Child Record Id: DEH2017-HCHEM-0155774
Trade Secret: N
Hazardous Material Type: Mixture
Last Updated: 2018-07-27T08:02:46.000
Chemical Name: CARBON DIOXIDE @ 5%; BAL OXYGEN
Common Name: CARBON DIOXIDE @ 5%; BAL OXYGEN
Case Number: Not reported

Record ID: DEH2002-HUPFP-102535
Permit Status: Permit Renewed
Active Permit: Y
Child Record Id: DEH2017-HCHEM-0155804
Trade Secret: N
Hazardous Material Type: Pure
Last Updated: 2018-07-27T08:02:46.000
Chemical Name: PETROLEUM OIL
Common Name: PETROLEUM OIL
Case Number: 68815-10-1

Record ID: DEH2002-HUPFP-102535
Permit Status: Permit Renewed
Active Permit: Y
Child Record Id: DEH2017-HCHEM-0155805
Trade Secret: N
Hazardous Material Type: Pure
Last Updated: 2018-07-27T08:02:46.000
Chemical Name: POLY(ETHYLENE GYLCOL)
Common Name: POLY(ETHYLENE GYLCOL)
Case Number: 25322-68-3

U C S D MAIN CAMPUS (Continued) **S102439541**

Record ID: DEH2002-HUPFP-102535
Permit Status: Permit Renewed
Active Permit: Y
Child Record Id: DEH2017-HCHEM-0155811
Trade Secret: N
Hazardous Material Type: Pure
Last Updated: 2018-07-27T08:02:46.000
Chemical Name: SODIUM ACETATE, ANHYDROUS
Common Name: SODIUM ACETATE, ANHYDROUS
Case Number: 127-09-3

Record ID: DEH2002-HUPFP-102535
Permit Status: Permit Renewed
Active Permit: Y
Child Record Id: DEH2017-HCHEM-0155813
Trade Secret: N
Hazardous Material Type: Pure
Last Updated: 2018-07-27T08:02:46.000
Chemical Name: SODIUM CARBONATE
Common Name: SODIUM CARBONATE
Case Number: 497-19-8

Record ID: DEH2002-HUPFP-102535
Permit Status: Permit Renewed
Active Permit: Y
Child Record Id: DEH2017-HCHEM-0155814
Trade Secret: N
Hazardous Material Type: Pure
Last Updated: 2018-07-27T08:02:46.000
Chemical Name: SODIUM CHLORIDE
Common Name: SODIUM CHLORIDE
Case Number: 7647-14-5

Record ID: DEH2002-HUPFP-102535
Permit Status: Permit Renewed
Active Permit: Y
Child Record Id: DEH2017-HCHEM-0155815
Trade Secret: N
Hazardous Material Type: Pure
Last Updated: 2018-07-27T08:02:46.000
Chemical Name: SODIUM CITRATE
Common Name: SODIUM CITRATE
Case Number: 6132-04-3

Record ID: DEH2002-HUPFP-102535
Permit Status: Permit Renewed
Active Permit: Y
Child Record Id: DEH2017-HCHEM-0155816
Trade Secret: N
Hazardous Material Type: Pure
Last Updated: 2018-07-27T08:02:46.000
Chemical Name: SODIUM HYDROXIDE
Common Name: SODIUM HYDROXIDE
Case Number: 1310-73-2

Record ID: DEH2002-HUPFP-102535
Permit Status: Permit Renewed

U C S D MAIN CAMPUS (Continued) **S102439541**

Active Permit: Y
Child Record Id: DEH2017-HCHEM-0155817
Trade Secret: N
Hazardous Material Type: Pure
Last Updated: 2018-07-27T08:02:46.000
Chemical Name: SODIUM HYDROXIDE
Common Name: SODIUM HYDROXIDE
Case Number: 1310-73-2

Record ID: DEH2002-HUPFP-102535
Permit Status: Permit Renewed
Active Permit: Y
Child Record Id: DEH2017-HCHEM-0155836
Trade Secret: N
Hazardous Material Type: Pure
Last Updated: 2018-07-27T08:02:46.000
Chemical Name: OIL
Common Name: OIL
Case Number: 8012-95-1

Record ID: DEH2002-HUPFP-102535
Permit Status: Permit Renewed
Active Permit: Y
Child Record Id: DEH2017-HCHEM-0155841
Trade Secret: N
Hazardous Material Type: Pure
Last Updated: 2018-07-27T08:02:46.000
Chemical Name: DIESEL
Common Name: DIESEL
Case Number: 68334-30-5

Record ID: DEH2002-HUPFP-102535
Permit Status: Permit Renewed
Active Permit: Y
Child Record Id: DEH2017-HCHEM-0155842
Trade Secret: N
Hazardous Material Type: Pure
Last Updated: 2018-07-27T08:02:46.000
Chemical Name: DIESEL
Common Name: DIESEL
Case Number: 68334-30-5

Record ID: DEH2002-HUPFP-102535
Permit Status: Permit Renewed
Active Permit: Y
Child Record Id: DEH2017-HCHEM-0155852
Trade Secret: N
Hazardous Material Type: Pure
Last Updated: 2018-07-27T08:02:46.000
Chemical Name: METHYLTRIACETOXYSILANE
Common Name: METHYLTRIACETOXYSILANE
Case Number: 4253-34-3

Record ID: DEH2002-HUPFP-102535
Permit Status: Permit Renewed
Active Permit: Y
Child Record Id: DEH2017-HCHEM-0155853

U C S D MAIN CAMPUS (Continued) **S102439541**

Trade Secret: N
Hazardous Material Type: Mixture
Last Updated: 2018-07-27T08:02:46.000
Chemical Name: OIL
Common Name: OIL
Case Number: 8012-95-1

Record ID: DEH2002-HUPFP-102535
Permit Status: Permit Renewed
Active Permit: Y
Child Record Id: DEH2017-HCHEM-0155854
Trade Secret: N
Hazardous Material Type: Pure
Last Updated: 2018-07-27T08:02:46.000
Chemical Name: OXYGEN
Common Name: OXYGEN
Case Number: 7782-44-7

Record ID: DEH2002-HUPFP-102535
Permit Status: Permit Renewed
Active Permit: Y
Child Record Id: DEH2017-HCHEM-0155855
Trade Secret: N
Hazardous Material Type: Pure
Last Updated: 2018-07-27T08:02:46.000
Chemical Name: PAINT
Common Name: PAINT
Case Number: 8052-41-3

Record ID: DEH2002-HUPFP-102535
Permit Status: Permit Renewed
Active Permit: Y
Child Record Id: DEH2017-HCHEM-0155870
Trade Secret: N
Hazardous Material Type: Pure
Last Updated: 2018-07-27T08:02:46.000
Chemical Name: AIR COMPRESSED
Common Name: AIR COMPRESSED
Case Number: 132259-10-0

Record ID: DEH2002-HUPFP-102535
Permit Status: Permit Renewed
Active Permit: Y
Child Record Id: DEH2017-HCHEM-0155871
Trade Secret: N
Hazardous Material Type: Pure
Last Updated: 2018-07-27T08:02:46.000
Chemical Name: HELIUM
Common Name: HELIUM
Case Number: 7440-59-7

Record ID: DEH2002-HUPFP-102535
Permit Status: Permit Renewed
Active Permit: Y
Child Record Id: DEH2017-HCHEM-0155872
Trade Secret: N
Hazardous Material Type: Pure

U C S D MAIN CAMPUS (Continued) **S102439541**

Last Updated: 2018-07-27T08:02:46.000
Chemical Name: OXYGEN
Common Name: OXYGEN
Case Number: 7782-44-7

Record ID: DEH2002-HUPFP-102535
Permit Status: Permit Renewed
Active Permit: Y
Child Record Id: DEH2017-HCHEM-0155908
Trade Secret: N
Hazardous Material Type: Pure
Last Updated: 2018-07-27T08:02:46.000
Chemical Name: Dielectric Oil
Common Name: Mineral Oil
Case Number: 8012-95-1

Record ID: DEH2002-HUPFP-102535
Permit Status: Permit Renewed
Active Permit: Y
Child Record Id: DEH2017-HCHEM-0155916
Trade Secret: N
Hazardous Material Type: Mixture
Last Updated: 2018-07-27T08:02:46.000
Chemical Name: OIL
Common Name: OIL
Case Number: 8012-95-1

Record ID: DEH2002-HUPFP-102535
Permit Status: Permit Renewed
Active Permit: Y
Child Record Id: DEH2017-HCHEM-0155917
Trade Secret: N
Hazardous Material Type: Pure
Last Updated: 2018-07-27T08:02:46.000
Chemical Name: Dielectric Oil
Common Name: Mineral Oil
Case Number: 8012-95-1

Record ID: DEH2002-HUPFP-102535
Permit Status: Permit Renewed
Active Permit: Y
Child Record Id: DEH2017-HCHEM-0155957
Trade Secret: N
Hazardous Material Type: Pure
Last Updated: 2018-07-27T08:02:46.000
Chemical Name: HYDROCHLORIC ACID
Common Name: HYDROCHLORIC ACID
Case Number: 7647-01-0

Record ID: DEH2002-HUPFP-102535
Permit Status: Permit Renewed
Active Permit: Y
Child Record Id: DEH2017-HCHEM-0155958
Trade Secret: N
Hazardous Material Type: Pure
Last Updated: 2018-07-27T08:02:46.000
Chemical Name: NITROGEN

U C S D MAIN CAMPUS (Continued) **S102439541**

Common Name: NITROGEN
Case Number: 7727-37-9

Record ID: DEH2002-HUPFP-102535
Permit Status: Permit Renewed
Active Permit: Y
Child Record Id: DEH2017-HCHEM-0155969
Trade Secret: N
Hazardous Material Type: Pure
Last Updated: 2018-07-27T08:02:46.000
Chemical Name: CARBON DIOXIDE
Common Name: CARBON DIOXIDE
Case Number: 124-38-9

Record ID: DEH2002-HUPFP-102535
Permit Status: Permit Renewed
Active Permit: Y
Child Record Id: DEH2017-HCHEM-0155970
Trade Secret: N
Hazardous Material Type: Pure
Last Updated: 2018-07-27T08:02:46.000
Chemical Name: NITROGEN
Common Name: NITROGEN
Case Number: 7727-37-9

Record ID: DEH2002-HUPFP-102535
Permit Status: Permit Renewed
Active Permit: Y
Child Record Id: DEH2017-HCHEM-0155973
Trade Secret: N
Hazardous Material Type: Pure
Last Updated: 2018-07-27T08:02:46.000
Chemical Name: DIESEL
Common Name: DIESEL
Case Number: 68334-30-5

Record ID: DEH2002-HUPFP-102535
Permit Status: Permit Renewed
Active Permit: Y
Child Record Id: DEH2017-HCHEM-0155975
Trade Secret: N
Hazardous Material Type: Pure
Last Updated: 2018-07-27T08:02:46.000
Chemical Name: 2-METHYL BUTANE
Common Name: 2-METHYL BUTANE
Case Number: 78-78-4

Record ID: DEH2002-HUPFP-102535
Permit Status: Permit Renewed
Active Permit: Y
Child Record Id: DEH2017-HCHEM-0155976
Trade Secret: N
Hazardous Material Type: Pure
Last Updated: 2018-07-27T08:02:46.000
Chemical Name: 2-PROPANOL
Common Name: 2-PROPANOL
Case Number: 67-63-0

U C S D MAIN CAMPUS (Continued) **S102439541**

Record ID: DEH2002-HUPFP-102535
Permit Status: Permit Renewed
Active Permit: Y
Child Record Id: DEH2017-HCHEM-0155977
Trade Secret: N
Hazardous Material Type: Pure
Last Updated: 2018-07-27T08:02:46.000
Chemical Name: 4-NONYLPHENYL-POLYETHYLENE GLYCOL
Common Name: 4-NONYLPHENYL-POLYETHYLENE GLYCOL
Case Number: 9016-45-9

Record ID: DEH2002-HUPFP-102535
Permit Status: Permit Renewed
Active Permit: Y
Child Record Id: DEH2017-HCHEM-0156017
Trade Secret: N
Hazardous Material Type: Pure
Last Updated: 2018-07-27T08:02:46.000
Chemical Name: OIL
Common Name: OIL
Case Number: 8012-95-1

Record ID: DEH2002-HUPFP-102535
Permit Status: Permit Renewed
Active Permit: Y
Child Record Id: DEH2017-HCHEM-0156023
Trade Secret: N
Hazardous Material Type: Pure
Last Updated: 2018-07-27T08:02:46.000
Chemical Name: POLYPROPYLENE GLYCOL
Common Name: POLYPROPYLENE GLYCOL
Case Number: 25322-69-4

Record ID: DEH2002-HUPFP-102535
Permit Status: Permit Renewed
Active Permit: Y
Child Record Id: DEH2017-HCHEM-0156024
Trade Secret: N
Hazardous Material Type: Pure
Last Updated: 2018-07-27T08:02:46.000
Chemical Name: POTASSIUM CHLORIDE
Common Name: POTASSIUM CHLORIDE
Case Number: 7447-40-7

Record ID: DEH2002-HUPFP-102535
Permit Status: Permit Renewed
Active Permit: Y
Child Record Id: DEH2017-HCHEM-0155994
Trade Secret: N
Hazardous Material Type: Pure
Last Updated: 2018-07-27T08:02:46.000
Chemical Name: CHLOROFORM
Common Name: CHLOROFORM
Case Number: 67-66-3

Name: U C S D MAIN CAMPUS

U C S D MAIN CAMPUS (Continued) **S102439541**

Address:	9500 GILMAN DR
City,State,Zip:	LA JOLLA, CA 92093
Permit Number:	102535
Business Type:	6HK64
EPA Id Number:	CAD020210407
APN:	343-160-07-00
Last HMMD Inspection:	08/18/2011
Facility Telephone:	858-534-2823
Permit Status:	OPEN
Permit Expiration:	07/31/2013
Date Last Updated:	11/02/2012
Facility Owner:	UNIVERSITY OF CALIFORNIA REGENTS
Facility Mailing Address:	UCSD 9500 GILMAN DR
Facility Mailing City:	LA JOLLA
Facility Mailing State:	CA
Facility Mailing Zip:	92093-0089
UST Owner:	UNIVERSITY OF CALIFORNIA S.D.
Handle Regulated Hazmat:	Y
Own Or Operate UST:	Y
Subject To APSA:	Y
Generate Haz Waste:	Y
Treat Haz Waste:	Not reported
Generate Medical Waste:	Not reported

Inventory Active Permits (not SQG Medical):

Permit Number:	102535
Update Date:	11/02/2012
Case Number:	Not reported
Name:	CARBON DIOXIDE/AIR MIX
Other Information:	Not reported
Material Waste:	Material
Hazardous Categories 1:	PRESSURE RELEASE
Hazardous Categories 2:	ACUTE

Permit Number:	102535
Update Date:	11/02/2012
Case Number:	Not reported
Name:	CARBON DIOXIDE/HYDROGEN/MIX
Other Information:	Not reported
Material Waste:	Material
Hazardous Categories 1:	PRESSURE RELEASE
Hazardous Categories 2:	ACUTE

Permit Number:	102535
Update Date:	11/02/2012
Case Number:	630-08-0
Name:	CARBON MONOXIDE
Other Information:	Not reported
Material Waste:	Material
Hazardous Categories 1:	PRESSURE RELEASE
Hazardous Categories 2:	ACUTE

Permit Number:	102535
Update Date:	11/02/2012
Case Number:	Not reported
Name:	CARCINOGENS &/OR REPRODUCTIVE TOXINS
Other Information:	BELOW STATE DISCLOSURE AMTS ARE/MAY BE ON SITE
Material Waste:	Not reported

U C S D MAIN CAMPUS (Continued) **S102439541**

Hazardous Categories 1:	Not reported
Hazardous Categories 2:	Not reported
Permit Number:	102535
Update Date:	11/02/2012
Case Number:	7782-50-5
Name:	CHLORINE
Other Information:	Not reported
Material Waste:	Material
Hazardous Categories 1:	EXTREMELY HAZARDOUS
Hazardous Categories 2:	Not reported
Permit Number:	102535
Update Date:	11/02/2012
Case Number:	67-66-3
Name:	CHLOROFORM
Other Information:	Not reported
Material Waste:	Material
Hazardous Categories 1:	ACUTE
Hazardous Categories 2:	Not reported
Permit Number:	102535
Update Date:	11/02/2012
Case Number:	2043-61-0
Name:	CYCLOHEXANECARBOXALDEHYDE
Other Information:	Not reported
Material Waste:	Material
Hazardous Categories 1:	ACUTE
Hazardous Categories 2:	Not reported
Permit Number:	102535
Update Date:	11/02/2012
Case Number:	7782-39-0
Name:	DEUTERIUM
Other Information:	Not reported
Material Waste:	Material
Hazardous Categories 1:	ACUTE
Hazardous Categories 2:	Not reported
Permit Number:	102535
Update Date:	11/02/2012
Case Number:	75-09-2
Name:	DICHLOROMETHANE, METHYLENE CHLORIDE
Other Information:	DCM
Material Waste:	Material
Hazardous Categories 1:	ACUTE
Hazardous Categories 2:	CHRONIC
Permit Number:	102535
Update Date:	11/02/2012
Case Number:	68476-34-6
Name:	DIESEL
Other Information:	UNDERGROUND TANK 102535 T024
Material Waste:	Material
Hazardous Categories 1:	FIRE
Hazardous Categories 2:	Not reported

U C S D MAIN CAMPUS (Continued) **S102439541**

Permit Number:	102535
Update Date:	11/02/2012
Case Number:	68476-34-6
Name:	DIESEL
Other Information:	UNDERGROUND TANK 102535 T034
Material Waste:	Material
Hazardous Categories 1:	FIRE
Hazardous Categories 2:	Not reported

Permit Number:	102535
Update Date:	11/02/2012
Case Number:	68476-34-6
Name:	DIESEL
Other Information:	UNDERGROUND TANK 102535 T035
Material Waste:	Material
Hazardous Categories 1:	FIRE
Hazardous Categories 2:	Not reported

Permit Number:	102535
Update Date:	11/02/2012
Case Number:	68476-34-6
Name:	DIESEL
Other Information:	UNDERGROUND TANK 102535 T039
Material Waste:	Material
Hazardous Categories 1:	FIRE
Hazardous Categories 2:	Not reported

Permit Number:	102535
Update Date:	11/02/2012
Case Number:	68476-34-6
Name:	DIESEL FUEL
Other Information:	DIESEL
Material Waste:	Material
Hazardous Categories 1:	CHRONIC
Hazardous Categories 2:	Not reported

Permit Number:	102535
Update Date:	11/02/2012
Case Number:	74-84-0
Name:	ETHANE
Other Information:	Not reported
Material Waste:	Material
Hazardous Categories 1:	ACUTE
Hazardous Categories 2:	Not reported

Permit Number:	102535
Update Date:	11/02/2012
Case Number:	64-17-5
Name:	ETHANOL
Other Information:	Not reported
Material Waste:	Material
Hazardous Categories 1:	ACUTE
Hazardous Categories 2:	Not reported

Permit Number:	102535
Update Date:	11/02/2012
Case Number:	1239-45-8

U C S D MAIN CAMPUS (Continued) **S102439541**

Name: ETHIDIUM BROMIDE
Other Information: Not reported
Material Waste: Material
Hazardous Categories 1: ACUTE
Hazardous Categories 2: Not reported

Permit Number: 102535
Update Date: 11/02/2012
Case Number: 141-78-6
Name: ETHYL ACETATE
Other Information: Not reported
Material Waste: Material
Hazardous Categories 1: FIRE
Hazardous Categories 2: Not reported

Permit Number: 102535
Update Date: 11/02/2012
Case Number: 60-29-7
Name: ETHYL ETHER
Other Information: Not reported
Material Waste: Material
Hazardous Categories 1: ACUTE
Hazardous Categories 2: Not reported

Permit Number: 102535
Update Date: 11/02/2012
Case Number: 74-85-1
Name: ETHYLENE
Other Information: Not reported
Material Waste: Material
Hazardous Categories 1: PRESSURE RELEASE
Hazardous Categories 2: Not reported

Permit Number: 102535
Update Date: 11/02/2012
Case Number: 107-21-1
Name: ETHYLENE GLYCOL
Other Information: Not reported
Material Waste: Material
Hazardous Categories 1: ACUTE
Hazardous Categories 2: Not reported

Permit Number: 102535
Update Date: 11/02/2012
Case Number: 75-21-8
Name: ETHYLENE OXIDE
Other Information: ETHYLENE OXIDE - TLV GAS
Material Waste: Material
Hazardous Categories 1: EXTREMELY HAZARDOUS
Hazardous Categories 2: Not reported

Permit Number: 102535
Update Date: 11/02/2012
Case Number: 7782-41-4
Name: FLOURINE GAS
Other Information: Not reported
Material Waste: Material

U C S D MAIN CAMPUS (Continued) **S102439541**

Hazardous Categories 1: PRESSURE RELEASE
Hazardous Categories 2: ACUTE

Permit Number: 102535
Update Date: 11/02/2012
Case Number: 50-00-0
Name: FORMALDEHYDE
Other Information: Not reported
Material Waste: Material
Hazardous Categories 1: ACUTE
Hazardous Categories 2: Not reported

Permit Number: 102535
Update Date: 11/02/2012
Case Number: 7440-59-7
Name: HELIUM GAS
Other Information: Not reported
Material Waste: Material
Hazardous Categories 1: PRESSURE RELEASE
Hazardous Categories 2: Not reported

Permit Number: 102535
Update Date: 11/02/2012
Case Number: 7440-59-7
Name: HELIUM, LIQUID
Other Information: Not reported
Material Waste: Material
Hazardous Categories 1: PRESSURE RELEASE
Hazardous Categories 2: CRYOGENIC

Permit Number: 102535
Update Date: 11/02/2012
Case Number: 110-54-3
Name: HEXANE
Other Information: Not reported
Material Waste: Material
Hazardous Categories 1: ACUTE
Hazardous Categories 2: Not reported

Permit Number: 102535
Update Date: 11/02/2012
Case Number: 7647-01-0
Name: HYDROCHLORIC ACID
Other Information: Not reported
Material Waste: Material
Hazardous Categories 1: ACUTE
Hazardous Categories 2: Not reported

Permit Number: 102535
Update Date: 11/02/2012
Case Number: 1333-74-0
Name: HYDROGEN
Other Information: Not reported
Material Waste: Material
Hazardous Categories 1: PRESSURE RELEASE
Hazardous Categories 2: Not reported

U C S D MAIN CAMPUS (Continued) **S102439541**

Permit Number: 102535
Update Date: 11/02/2012
Case Number: 7783-06-4
Name: HYDROGEN SULFIDE
Other Information: Not reported
Material Waste: Material
Hazardous Categories 1: EXTREMELY HAZARDOUS
Hazardous Categories 2: Not reported

Permit Number: 102535
Update Date: 11/02/2012
Case Number: 74-82-8
Name: METHANE
Other Information: Not reported
Material Waste: Material
Hazardous Categories 1: PRESSURE RELEASE
Hazardous Categories 2: Not reported

Permit Number: 102535
Update Date: 11/02/2012
Case Number: 8006-14-2
Name: METHANE
Other Information: CNG
Material Waste: Material
Hazardous Categories 1: ACUTE
Hazardous Categories 2: Not reported

Permit Number: 102535
Update Date: 11/02/2012
Case Number: 67-56-1
Name: METHANOL
Other Information: Not reported
Material Waste: Material
Hazardous Categories 1: ACUTE
Hazardous Categories 2: Not reported

Permit Number: 102535
Update Date: 11/02/2012
Case Number: 74-93-1
Name: METHYL MERCAPTAN
Other Information: METHANETHIOL
Material Waste: Material
Hazardous Categories 1: ACUTE
Hazardous Categories 2: Not reported

Permit Number: 102535
Update Date: 11/02/2012
Case Number: 593-51-1
Name: METHYLAMINE HYDROCHLORIDE
Other Information: METHYLAMMONIUM CHLORIDE
Material Waste: Material
Hazardous Categories 1: ACUTE
Hazardous Categories 2: Not reported

Permit Number: 102535
Update Date: 11/02/2012
Case Number: 68-12-2

U C S D MAIN CAMPUS (Continued) **S102439541**

Name: N,N-DIMETHYLFORMAMIDE
Other Information: DMF
Material Waste: Material
Hazardous Categories 1: ACUTE
Hazardous Categories 2: Not reported

Permit Number: 102535
Update Date: 11/02/2012
Case Number: 7727-37-9
Name: NITROGEN GAS
Other Information: Not reported
Material Waste: Material
Hazardous Categories 1: PRESSURE RELEASE
Hazardous Categories 2: Not reported

Permit Number: 102535
Update Date: 11/02/2012
Case Number: 7727-37-9
Name: NITROGEN LIQUID
Other Information: Not reported
Material Waste: Material
Hazardous Categories 1: PRESSURE RELEASE
Hazardous Categories 2: CRYOGENIC

Permit Number: 102535
Update Date: 11/02/2012
Case Number: 10024-97-2
Name: NITROUS OXIDE
Other Information: Not reported
Material Waste: Material
Hazardous Categories 1: PRESSURE RELEASE
Hazardous Categories 2: ACUTE

Permit Number: 102535
Update Date: 11/02/2012
Case Number: 8002-05-9
Name: OIL
Other Information: OIL
Material Waste: Material
Hazardous Categories 1: CHRONIC
Hazardous Categories 2: Not reported

Permit Number: 102535
Update Date: 11/02/2012
Case Number: 7782-44-7
Name: OXIGEN, LIQUID
Other Information: Not reported
Material Waste: Material
Hazardous Categories 1: FIRE
Hazardous Categories 2: CRYOGENIC

Permit Number: 102535
Update Date: 11/02/2012
Case Number: 7782-44-7
Name: OXYGEN GAS
Other Information: Not reported
Material Waste: Material

U C S D MAIN CAMPUS (Continued) **S102439541**

Hazardous Categories 1: PRESSURE RELEASE
Hazardous Categories 2: Not reported

Permit Number: 102535
Update Date: 11/02/2012
Case Number: Not reported
Name: PAINT
Other Information: LATEX PAINTS
Material Waste: Material
Hazardous Categories 1: ACUTE
Hazardous Categories 2: CHRONIC

Permit Number: 102535
Update Date: 11/02/2012
Case Number: 109-66-0
Name: PENTANE
Other Information: Not reported
Material Waste: Material
Hazardous Categories 1: ACUTE
Hazardous Categories 2: Not reported

Permit Number: 102535
Update Date: 11/02/2012
Case Number: 68476-30-2
Name: PETROLEUM DISTILLATES
Other Information: MINERAL SPIRITS, PETROLEUM DISTILLATES
Material Waste: Material
Hazardous Categories 1: ACUTE
Hazardous Categories 2: Not reported

Permit Number: 102535
Update Date: 11/02/2012
Case Number: 7803-51-2
Name: PHOSPHINE
Other Information: Not reported
Material Waste: Material
Hazardous Categories 1: ACUTE
Hazardous Categories 2: Not reported

Permit Number: 102535
Update Date: 11/02/2012
Case Number: 7664-38-2
Name: PHOSPHORIC ACID
Other Information: Not reported
Material Waste: Material
Hazardous Categories 1: REACTIVE
Hazardous Categories 2: ACUTE

Permit Number: 102535
Update Date: 11/02/2012
Case Number: 25322-69-4
Name: POLYETHYLENE GLYCOL
Other Information: Not reported
Material Waste: Material
Hazardous Categories 1: ACUTE
Hazardous Categories 2: Not reported

U C S D MAIN CAMPUS (Continued) **S102439541**

Permit Number: 102535
Update Date: 11/02/2012
Case Number: 9002-93-1
Name: POLYETHYLENE GLYCOL OCTYLPHENYL ETHER
Other Information: TRITON X-100
Material Waste: Material
Hazardous Categories 1: ACUTE
Hazardous Categories 2: Not reported

Permit Number: 102535
Update Date: 11/02/2012
Case Number: 74-98-6
Name: PROPANE
Other Information: Not reported
Material Waste: Material
Hazardous Categories 1: PRESSURE RELEASE
Hazardous Categories 2: Not reported

Permit Number: 102535
Update Date: 11/02/2012
Case Number: 8006-61-9
Name: REGULAR UNLEADED
Other Information: UNDERGROUND TANK 102535 T033
Material Waste: Material
Hazardous Categories 1: FIRE
Hazardous Categories 2: Not reported

Permit Number: 102535
Update Date: 11/02/2012
Case Number: 7783-79-1
Name: SELENIUM HEXAFLUORIDE
Other Information: Not reported
Material Waste: Material
Hazardous Categories 1: ACUTE
Hazardous Categories 2: Not reported

Permit Number: 102535
Update Date: 11/02/2012
Case Number: 7647-15-6
Name: SODIUM BROMIDE
Other Information: Not reported
Material Waste: Material
Hazardous Categories 1: REACTIVE
Hazardous Categories 2: ACUTE

Permit Number: 102535
Update Date: 11/02/2012
Case Number: 1310-73-2
Name: SODIUM HYDROXIDE
Other Information: Not reported
Material Waste: Material
Hazardous Categories 1: ACUTE
Hazardous Categories 2: Not reported

Permit Number: 102535
Update Date: 11/02/2012
Case Number: 7681-52-9

U C S D MAIN CAMPUS (Continued) **S102439541**

Name: SODIUM HYPOCHLORITE SOLUTION
Other Information: BLEACH (CHLORINE)
Material Waste: Material
Hazardous Categories 1: ACUTE
Hazardous Categories 2: CHRONIC

Permit Number: 102535
Update Date: 11/02/2012
Case Number: 7446-09-5
Name: SULFUR DIOXIDE
Other Information: Not reported
Material Waste: Material
Hazardous Categories 1: EXTREMELY HAZARDOUS
Hazardous Categories 2: Not reported

Permit Number: 102535
Update Date: 11/02/2012
Case Number: 2551-62-4
Name: SULFUR HEXAFLUORIDE
Other Information: Not reported
Material Waste: Material
Hazardous Categories 1: PRESSURE RELEASE
Hazardous Categories 2: ACUTE

Permit Number: 102535
Update Date: 11/02/2012
Case Number: 7664-93-9
Name: SULFURIC ACID
Other Information: Not reported
Material Waste: Material
Hazardous Categories 1: REACTIVE
Hazardous Categories 2: ACUTE

Permit Number: 102535
Update Date: 11/02/2012
Case Number: 109-99-9
Name: TETRAHYDROFURAN
Other Information: THF
Material Waste: Material
Hazardous Categories 1: ACUTE
Hazardous Categories 2: Not reported

Permit Number: 102535
Update Date: 11/02/2012
Case Number: 301-10-0
Name: TIN 2-ETHYLHEXANOATE
Other Information: THF
Material Waste: Material
Hazardous Categories 1: ACUTE
Hazardous Categories 2: Not reported

Permit Number: 102535
Update Date: 11/02/2012
Case Number: 108-88-3
Name: TOLUENE
Other Information: Not reported
Material Waste: Material

U C S D MAIN CAMPUS (Continued) **S102439541**

Hazardous Categories 1: ACUTE
Hazardous Categories 2: Not reported

Permit Number: 102535
Update Date: 11/02/2012
Case Number: 75-50-3
Name: TRIMETHYLAMINE
Other Information: TMA
Material Waste: Material
Hazardous Categories 1: ACUTE
Hazardous Categories 2: Not reported

Permit Number: 102535
Update Date: 11/02/2012
Case Number: Not reported
Name: WASTE 121 ALKALINE SOL'N WITH METALS
Other Information: ALKALINE INORGANIC (CH 13116)
Material Waste: Waste
Hazardous Categories 1: Not reported
Hazardous Categories 2: Not reported

Permit Number: 102535
Update Date: 11/02/2012
Case Number: Not reported
Name: WASTE 122 ALKALINE SOL'N W/OUT METALS
Other Information: (ALK. COMP LABPACKS, 551) (LCCR-B)
Material Waste: Waste
Hazardous Categories 1: Not reported
Hazardous Categories 2: Not reported

Permit Number: 102535
Update Date: 11/02/2012
Case Number: Not reported
Name: WASTE 122 ALKALINE SOL'N W/OUT METALS
Other Information: (FLAM, ALKALINE SOLVENTS) (CH14960)
Material Waste: Waste
Hazardous Categories 1: Not reported
Hazardous Categories 2: Not reported

Permit Number: 102535
Update Date: 11/02/2012
Case Number: Not reported
Name: WASTE 123 UNSPECIFIED ALKALINE SOL'N
Other Information: (LAT-B) INORGANIC ALKALINE (551)
Material Waste: Waste
Hazardous Categories 1: Not reported
Hazardous Categories 2: Not reported

Permit Number: 102535
Update Date: 11/02/2012
Case Number: Not reported
Name: WASTE 133 AQUEOUS SOL'N W/ 10% ORG RESID
Other Information: ETHYLENE GLYCOL (CH54856)
Material Waste: Waste
Hazardous Categories 1: Not reported
Hazardous Categories 2: Not reported

U C S D MAIN CAMPUS (Continued) **S102439541**

Permit Number: 102535
Update Date: 11/02/2012
Case Number: Not reported
Name: WASTE 151 ASBESTOS CONTAINING WASTE
Other Information: FRIABLE ASBESTOS
Material Waste: Waste
Hazardous Categories 1: Not reported
Hazardous Categories 2: Not reported

Permit Number: 102535
Update Date: 11/02/2012
Case Number: Not reported
Name: WASTE 181 INORGANIC SOLID WASTE (OTHER)
Other Information: CH13160 - BERYLLIUM LAB TRASH (551,352)
Material Waste: Waste
Hazardous Categories 1: Not reported
Hazardous Categories 2: Not reported

Permit Number: 102535
Update Date: 11/02/2012
Case Number: Not reported
Name: WASTE 181 INORGANIC SOLID WASTE (OTHER)
Other Information: SAND BLASTCONTAMNTD RCRA METALS(CH13132)
Material Waste: Waste
Hazardous Categories 1: Not reported
Hazardous Categories 2: Not reported

Permit Number: 102535
Update Date: 11/02/2012
Case Number: Not reported
Name: WASTE 181 INORGANIC SOLID WASTE (OTHER)*
Other Information: MERCURY BATTERIES (CH14827)
Material Waste: Waste
Hazardous Categories 1: Not reported
Hazardous Categories 2: Not reported

Permit Number: 102535
Update Date: 11/02/2012
Case Number: Not reported
Name: WASTE 211 HALOGENATED SOLVENTS
Other Information: CH14029 - CHLORNATED SLVNT
Material Waste: Waste
Hazardous Categories 1: Not reported
Hazardous Categories 2: Not reported

Permit Number: 102535
Update Date: 11/02/2012
Case Number: Not reported
Name: WASTE 212 OXYGENATED SOLVENTS
Other Information: CH13163 - ACETONE, METHANOL (551)
Material Waste: Waste
Hazardous Categories 1: Not reported
Hazardous Categories 2: Not reported

Permit Number: 102535
Update Date: 11/02/2012
Case Number: Not reported

U C S D MAIN CAMPUS (Continued) **S102439541**

Name: WASTE 214 UNSPEC SOLVENT MIXTURE
Other Information: SOLVENT MIXTURE (551,211) (CH 407500B)
Material Waste: Waste
Hazardous Categories 1: Not reported
Hazardous Categories 2: Not reported

Permit Number: 102535
Update Date: 11/02/2012
Case Number: Not reported
Name: WASTE 221 WASTE OIL & MIXED OIL
Other Information: CH54849 - GARAGE
Material Waste: Waste
Hazardous Categories 1: Not reported
Hazardous Categories 2: Not reported

Permit Number: 102535
Update Date: 11/02/2012
Case Number: Not reported
Name: WASTE 223 UNSPEC OIL CONTAINING WASTE
Other Information: NON-RCRA OILY WATER (Z0013)
Material Waste: Waste
Hazardous Categories 1: Not reported
Hazardous Categories 2: Not reported

Permit Number: 102535
Update Date: 11/02/2012
Case Number: Not reported
Name: WASTE 261 POLYCHLORINATED BIPHENYLS
Other Information: CH13143 - BALLASTS ETC.
Material Waste: Waste
Hazardous Categories 1: Not reported
Hazardous Categories 2: Not reported

Permit Number: 102535
Update Date: 11/02/2012
Case Number: Not reported
Name: WASTE 311 PHARMACEUTICAL WASTE
Other Information: CH-13130 - PHARMACEUTICALS
Material Waste: Waste
Hazardous Categories 1: Not reported
Hazardous Categories 2: Not reported

Permit Number: 102535
Update Date: 11/02/2012
Case Number: Not reported
Name: WASTE 331 OFF-SPEC,AGED,SURPLUS ORGANICS
Other Information: EPOXY RESIN (551) (CH469532)
Material Waste: Waste
Hazardous Categories 1: Not reported
Hazardous Categories 2: Not reported

Permit Number: 102535
Update Date: 11/02/2012
Case Number: Not reported
Name: WASTE 331 OFF-SPEC,AGED,SURPLUS ORGANICS
Other Information: PAINT (CH398079)
Material Waste: Waste

U C S D MAIN CAMPUS (Continued) **S102439541**

Hazardous Categories 1: Not reported
Hazardous Categories 2: Not reported

Permit Number: 102535
Update Date: 11/02/2012
Case Number: Not reported
Name: WASTE 352 ORGANIC SOLIDS (OTHER)
Other Information: CH13165 - ANIMALS IN FORMALDEHYDE
Material Waste: Waste
Hazardous Categories 1: Not reported
Hazardous Categories 2: Not reported

Permit Number: 102535
Update Date: 11/02/2012
Case Number: Not reported
Name: WASTE 352 ORGANIC SOLIDS (OTHER)
Other Information: CONTM.OIL/GREASE (CH13153)
Material Waste: Waste
Hazardous Categories 1: Not reported
Hazardous Categories 2: Not reported

Permit Number: 102535
Update Date: 11/02/2012
Case Number: Not reported
Name: WASTE 444 USED BATTERIES
Other Information: BATTERIES (LEAD/ACID)/KINBURSKY (CH414718)
Material Waste: Waste
Hazardous Categories 1: Not reported
Hazardous Categories 2: Not reported

Permit Number: 102535
Update Date: 11/02/2012
Case Number: Not reported
Name: WASTE 513 EMPTY CONTAINERS
Other Information: CH13155
Material Waste: Waste
Hazardous Categories 1: Not reported
Hazardous Categories 2: Not reported

Permit Number: 102535
Update Date: 11/02/2012
Case Number: Not reported
Name: WASTE 551 LABORATORY WASTE CHEMICALS
Other Information: CH13124 - ETHIDIUM BROMIDE GELS
Material Waste: Waste
Hazardous Categories 1: Not reported
Hazardous Categories 2: Not reported

Permit Number: 102535
Update Date: 11/02/2012
Case Number: Not reported
Name: WASTE 551 LABORATORY WASTE CHEMICALS
Other Information: LCCRA - ACIDS
Material Waste: Waste
Hazardous Categories 1: Not reported
Hazardous Categories 2: Not reported

U C S D MAIN CAMPUS (Continued) **S102439541**

Permit Number: 102535
Update Date: 11/02/2012
Case Number: Not reported
Name: WASTE 551 LABORATORY WASTE CHEMICALS
Other Information: PB CONT EQUIPMENT (181)(CH13137)
Material Waste: Waste
Hazardous Categories 1: Not reported
Hazardous Categories 2: Not reported

Permit Number: 102535
Update Date: 11/02/2012
Case Number: Not reported
Name: WASTE 551 LABORATORY WASTE CHEMICALS
Other Information: RDOACTV TRSH <60 DAY HLF
Material Waste: Waste
Hazardous Categories 1: Not reported
Hazardous Categories 2: Not reported

Permit Number: 102535
Update Date: 11/02/2012
Case Number: Not reported
Name: WASTE 551 LABORATORY WASTE CHEMICALS
Other Information: SCINTILLATION VIALS (CH430700)
Material Waste: Waste
Hazardous Categories 1: Not reported
Hazardous Categories 2: Not reported

Permit Number: 102535
Update Date: 11/02/2012
Case Number: Not reported
Name: WASTE 551 LABORATORY WASTE CHEMICALS
Other Information: TOXIC, INHALATION, (LCCR-D)
Material Waste: Waste
Hazardous Categories 1: Not reported
Hazardous Categories 2: Not reported

Permit Number: 102535
Update Date: 11/02/2012
Case Number: 71-36-3
Name: 1-BUTANOL
Other Information: BUTYL ALCOHOL
Material Waste: Material
Hazardous Categories 1: FIRE
Hazardous Categories 2: ACUTE

Permit Number: 102535
Update Date: 11/02/2012
Case Number: 37270-89-6
Name: 2,4-DIMETHYL-2,6 HEPTADIENAL
Other Information: HEPARINOID
Material Waste: Material
Hazardous Categories 1: ACUTE
Hazardous Categories 2: Not reported

Permit Number: 102535
Update Date: 11/02/2012
Case Number: MIXTURE

U C S D MAIN CAMPUS (Continued) **S102439541**

Name: 20% SULFUR HEXAFLUORIDE; 20% CYCLOPROPANE; 60% ETHANE
Other Information: Not reported
Material Waste: Material
Hazardous Categories 1: FIRE
Hazardous Categories 2: ACUTE

Permit Number: 102535
Update Date: 11/02/2012
Case Number: 67-63-0
Name: 2-PROPANOL
Other Information: ISOPROPYL ALCOHOL
Material Waste: Material
Hazardous Categories 1: FIRE
Hazardous Categories 2: CHRONIC

Permit Number: 102535
Update Date: 11/02/2012
Case Number: 67-64-1
Name: ACETONE
Other Information: Not reported
Material Waste: Material
Hazardous Categories 1: FIRE
Hazardous Categories 2: Not reported

Permit Number: 102535
Update Date: 11/02/2012
Case Number: 75-05-8
Name: ACETONITRILE
Other Information: Not reported
Material Waste: Material
Hazardous Categories 1: FIRE
Hazardous Categories 2: ACUTE

Permit Number: 102535
Update Date: 11/02/2012
Case Number: 74-86-2
Name: ACETYLENE, C2H2, 99%, COMPRESSED GAS
Other Information: Not reported
Material Waste: Material
Hazardous Categories 1: FIRE
Hazardous Categories 2: PRESSURE RELEASE

Permit Number: 102535
Update Date: 11/02/2012
Case Number: 132259-10-0
Name: AIR COMPRESSED
Other Information: Not reported
Material Waste: Material
Hazardous Categories 1: PRESSURE RELEASE
Hazardous Categories 2: Not reported

Permit Number: 102535
Update Date: 11/02/2012
Case Number: 7664-41-7
Name: AMMONIA, NH3, 99%, COMPRESSED GAS
Other Information: Not reported
Material Waste: Material

U C S D MAIN CAMPUS (Continued) **S102439541**

Hazardous Categories 1: EXTREMELY HAZARDOUS
Hazardous Categories 2: Not reported

Permit Number: 102535
Update Date: 11/02/2012
Case Number: 7440-37-1
Name: ARGON GAS
Other Information: Not reported
Material Waste: Material
Hazardous Categories 1: PRESSURE RELEASE
Hazardous Categories 2: CRYOGENIC

Permit Number: 102535
Update Date: 11/02/2012
Case Number: 7440-37-1
Name: ARGON GAS
Other Information: Not reported
Material Waste: Material
Hazardous Categories 1: PRESSURE RELEASE
Hazardous Categories 2: Not reported

Permit Number: 102535
Update Date: 11/02/2012
Case Number: Not reported
Name: ARGON/CARBON DIOXIDE
Other Information: STEEL MIX
Material Waste: Material
Hazardous Categories 1: PRESSURE RELEASE
Hazardous Categories 2: ACUTE

Permit Number: 102535
Update Date: 11/02/2012
Case Number: Not reported
Name: ARSINE/HYDROGEN
Other Information: ARSINE
Material Waste: Material
Hazardous Categories 1: ACUTE
Hazardous Categories 2: Not reported

Permit Number: 102535
Update Date: 11/02/2012
Case Number: 71-43-2
Name: BENZENE
Other Information: Not reported
Material Waste: Material
Hazardous Categories 1: ACUTE
Hazardous Categories 2: Not reported

Permit Number: 102535
Update Date: 11/02/2012
Case Number: Not reported
Name: BOILER WATER TREATMENT-OXYGEN SCAVENGER
Other Information: Not reported
Material Waste: Material
Hazardous Categories 1: ACUTE
Hazardous Categories 2: Not reported

U C S D MAIN CAMPUS (Continued) **S102439541**

Permit Number: 102535
Update Date: 11/02/2012
Case Number: 10294-34-5
Name: BORON TRICHLORIDE
Other Information: Not reported
Material Waste: Material
Hazardous Categories 1: ACUTE
Hazardous Categories 2: Not reported

Permit Number: 102535
Update Date: 11/02/2012
Case Number: 74-83-9
Name: BROMOMETHANE
Other Information: METHYL BROMIDE
Material Waste: Material
Hazardous Categories 1: ACUTE
Hazardous Categories 2: Not reported

Permit Number: 102535
Update Date: 11/02/2012
Case Number: 1306-19-0
Name: CADMIUMOXIDE
Other Information: Not reported
Material Waste: Material
Hazardous Categories 1: ACUTE
Hazardous Categories 2: Not reported

Permit Number: 102535
Update Date: 11/02/2012
Case Number: 124-38-9
Name: CARBON DIOXIDE GAS
Other Information: Not reported
Material Waste: Material
Hazardous Categories 1: PRESSURE RELEASE
Hazardous Categories 2: Not reported

Permit Number: 102535
Update Date: 11/02/2012
Case Number: 124-38-9
Name: CARBON DIOXIDE LIQUID
Other Information: Not reported
Material Waste: Material
Hazardous Categories 1: PRESSURE RELEASE
Hazardous Categories 2: CRYOGENIC

Permit Number: 102535
Update Date: 11/02/2012
Case Number: Not reported
Name: WASTE 551 LABORATORY WASTE CHEMICALS
Other Information: Z0011- GAS,FLAM,ARSLS
Material Waste: Waste
Hazardous Categories 1: Not reported
Hazardous Categories 2: Not reported

Permit Number: 102535
Update Date: 11/02/2012
Case Number: Not reported

U C S D MAIN CAMPUS (Continued) **S102439541**

Name: WASTE 551 LABORATORY WASTE CHEMICALS-
Other Information: CH14546 - BULK CHEMO
Material Waste: Waste
Hazardous Categories 1: Not reported
Hazardous Categories 2: Not reported

Permit Number: 102535
Update Date: 11/02/2012
Case Number: Not reported
Name: WASTE 551 LABORATORY WASTE CHEMICALS-
Other Information: NON-RCRA, LAB DEBRIS(352) (CH13149)
Material Waste: Waste
Hazardous Categories 1: Not reported
Hazardous Categories 2: Not reported

Permit Number: 102535
Update Date: 11/02/2012
Case Number: Not reported
Name: WASTE 551 LABORATORY WASTE CHEMICALS--
Other Information: CONTAMINATED WATER (551,134,122) (CH17743)
Material Waste: Waste
Hazardous Categories 1: Not reported
Hazardous Categories 2: Not reported

Permit Number: 102535
Update Date: 11/02/2012
Case Number: Not reported
Name: WASTE 551 LABORATORY WASTE CHEMICALS--
Other Information: LCCRC -ORGANICS, TOXIC
Material Waste: Waste
Hazardous Categories 1: Not reported
Hazardous Categories 2: Not reported

Permit Number: 102535
Update Date: 11/02/2012
Case Number: Not reported
Name: WASTE 551 LABORATORY WASTE CHEMICALS---
Other Information: LCCRRD - FLAMMABLE
Material Waste: Waste
Hazardous Categories 1: Not reported
Hazardous Categories 2: Not reported

Permit Number: 102535
Update Date: 11/02/2012
Case Number: Not reported
Name: WASTE 551 LABORATORY WASTE CHEMICALS---
Other Information: LCCRRO - OXIDIZER/ORGANIC PEROXIDES, REACTIVE
Material Waste: Waste
Hazardous Categories 1: Not reported
Hazardous Categories 2: Not reported

Permit Number: 102535
Update Date: 11/02/2012
Case Number: Not reported
Name: WASTE 551 LABORATORY WASTE CHEMICALS---
Other Information: NON RCRA CHEMICALS CH14545
Material Waste: Waste

U C S D MAIN CAMPUS (Continued) **S102439541**

Hazardous Categories 1: Not reported
Hazardous Categories 2: Not reported

Permit Number: 102535
Update Date: 11/02/2012
Case Number: Not reported
Name: WASTE 551 LABORATORY WASTE CHEMICALS---
Other Information: RCRA TOXIC FLAMMABLE LIQ (CH399825)
Material Waste: Waste
Hazardous Categories 1: Not reported
Hazardous Categories 2: Not reported

Permit Number: 102535
Update Date: 11/02/2012
Case Number: Not reported
Name: WASTE 551 LABORATORY WASTE CHEMICALS *
Other Information: NON-RCRA LAB DEBRIS (CH13149)
Material Waste: Waste
Hazardous Categories 1: Not reported
Hazardous Categories 2: Not reported

Permit Number: 102535
Update Date: 11/02/2012
Case Number: Not reported
Name: WASTE 551 LABORATORY WASTE CHEMICALS*
Other Information: ALKALI METALS (LA99H)
Material Waste: Waste
Hazardous Categories 1: Not reported
Hazardous Categories 2: Not reported

Permit Number: 102535
Update Date: 11/02/2012
Case Number: Not reported
Name: WASTE 551 LABORATORY WASTE CHEMICALS*
Other Information: ALKYL HALIDES (LRCT-D)
Material Waste: Waste
Hazardous Categories 1: Not reported
Hazardous Categories 2: Not reported

Permit Number: 102535
Update Date: 11/02/2012
Case Number: Not reported
Name: WASTE 551 LABORATORY WASTE CHEMICALS*
Other Information: CONTM. SHARPS (CH13164)
Material Waste: Waste
Hazardous Categories 1: Not reported
Hazardous Categories 2: Not reported

Permit Number: 102535
Update Date: 11/02/2012
Case Number: Not reported
Name: WASTE 551 LABORATORY WASTE CHEMICALS*
Other Information: PB PAINT CHIPS (Z0004)
Material Waste: Waste
Hazardous Categories 1: Not reported
Hazardous Categories 2: Not reported

U C S D MAIN CAMPUS (Continued) **S102439541**

Permit Number: 102535
Update Date: 11/02/2012
Case Number: Not reported
Name: WASTE 551 LABORATORY WASTE CHEMICALS*
Other Information: RCRA LAB DEBRIS (CH13125)
Material Waste: Waste
Hazardous Categories 1: Not reported
Hazardous Categories 2: Not reported

Permit Number: 102535
Update Date: 11/02/2012
Case Number: Not reported
Name: WASTE 611 CONTAMINATED SOIL
Other Information: Z0015 - OILY SOIL
Material Waste: Waste
Hazardous Categories 1: Not reported
Hazardous Categories 2: Not reported

Permit Number: 102535
Update Date: 11/02/2012
Case Number: Not reported
Name: WASTE 725 LIQUIDS W MERCURY - R
Other Information: 3475 - WASTE HG CH 13159
Material Waste: Waste
Hazardous Categories 1: Not reported
Hazardous Categories 2: Not reported

Permit Number: 102535
Update Date: 11/02/2012
Case Number: Not reported
Name: WASTE 791 LIQUIDS WITH PH <OR= 2
Other Information: ORGANIC SOLVENT/ ACID SOLUTION CH13123
Material Waste: Waste
Hazardous Categories 1: Not reported
Hazardous Categories 2: Not reported

Permit Number: 102535
Update Date: 11/02/2012
Case Number: Not reported
Name: WASTE 792 LIQUIDS W/PH <OR= 2 W/METALS
Other Information: CHROMIC/SULFURIC ACID
Material Waste: Waste
Hazardous Categories 1: Not reported
Hazardous Categories 2: Not reported

Permit Number: 102535
Update Date: 11/02/2012
Case Number: Not reported
Name: WASTE 792 LIQUIDS W/PH <OR= 2 W/METALS
Other Information: INORGANIC ACIDS WITH METAL(551)(CH13134)
Material Waste: Waste
Hazardous Categories 1: Not reported
Hazardous Categories 2: Not reported

Permit Number: 102535
Update Date: 11/02/2012
Case Number: Not reported

U C S D MAIN CAMPUS (Continued) **S102439541**

Name: WASTE 888 USED OIL FILTERS
Other Information: PETROLEUM RECYCLING CORP (CH18722)
Material Waste: Waste
Hazardous Categories 1: Not reported
Hazardous Categories 2: Not reported

Permit Number: 102535
Update Date: 11/02/2012
Case Number: Not reported
Name: WASTE 901 INFECTIOUS WASTE, GENERAL
Other Information: MED SCHOOL WASTE, BIOLOGY, SIO
Material Waste: Waste
Hazardous Categories 1: Not reported
Hazardous Categories 2: Not reported

Permit Number: 102535
Update Date: 11/02/2012
Case Number: Not reported
Name: WASTE 902 INFECTIOUS WASTE, SHARPS
Other Information: MED SCHOOL, BIOLOGY, SIO SHARPS
Material Waste: Waste
Hazardous Categories 1: Not reported
Hazardous Categories 2: Not reported

Permit Number: 102535
Update Date: 11/02/2012
Case Number: Not reported
Name: WASTE 903 INF WST,TISSUE/ANAT. REMAINS
Other Information: PATHOLOGY, CADAVERS, MED SCHOOL
Material Waste: Waste
Hazardous Categories 1: Not reported
Hazardous Categories 2: Not reported

Permit Number: 102535
Update Date: 11/02/2012
Case Number: Not reported
Name: WASTE 904 INFECTIOUS WST,CHEMOTHERAPY
Other Information: TRACE CHEMO
Material Waste: Waste
Hazardous Categories 1: Not reported
Hazardous Categories 2: Not reported

Permit Number: 102535
Update Date: 11/02/2012
Case Number: Not reported
Name: WASTE 905 INFECTIOUS WASTE, LAB
Other Information: ANIMAL CARC W/FORMALIN
Material Waste: Waste
Hazardous Categories 1: Not reported
Hazardous Categories 2: Not reported

Violations Active Permits:
Permit Number: 102535
Update Date: 11/02/2012
Inspection Date: 03/06/2003
Violation Code: 6HV4207
Violation: SHARPS IMPROPERLY CONTAINED

U C S D MAIN CAMPUS (Continued) **S102439541**

Violation Citation:	Generator did not store sharps waste in approved and properly marked sharps container. 118285(a)(d)
Activity:	ACTIVE
Permit Number:	102535
Update Date:	11/02/2012
Inspection Date:	03/06/2003
Violation Code:	6HV4209
Violation:	NO GENERATOR'S INFO ON RED BAGS/SHARPS
Violation Citation:	Red bags, sharps containers not labeled with generator's name, address, and phone number. 68.1205
Activity:	ACTIVE
Permit Number:	102535
Update Date:	11/02/2012
Inspection Date:	03/06/2003
Violation Code:	6HV4210
Violation:	MED WASTE NOT IN RED BAGS
Violation Citation:	Generator did not store medical waste in approved and properly marked red bags (non-sharps). 118275
Activity:	ACTIVE
Permit Number:	102535
Update Date:	11/02/2012
Inspection Date:	03/06/2003
Violation Code:	6HV4212
Violation:	RED BAGS NOT CONTAINERIZED
Violation Citation:	Did not containerize and place red bags in rigid, leak resistant, and covered containers or bins. 118280(b)
Activity:	ACTIVE
Permit Number:	102535
Update Date:	11/02/2012
Inspection Date:	03/06/2003
Violation Code:	6HV4213
Violation:	NO LABEL: LIDS/SIDES OF CONTAINER
Violation Citation:	Did not label waste container/bin on the lid and side so as to be clearly visible. 118280(b)
Activity:	ACTIVE
Permit Number:	102535
Update Date:	11/02/2012
Inspection Date:	03/06/2003
Violation Code:	6HV4259
Violation:	ILLEGAL DISPOSAL OF MED WASTE
Violation Citation:	Unlawful disposal of untreated medical waste to an unauthorized point. 118340
Activity:	ACTIVE
Permit Number:	102535
Update Date:	11/02/2012
Inspection Date:	03/06/2003
Violation Code:	6HV0201
Violation:	WASTE CONTAINER NOT CLOSED
Violation Citation:	Hazardous waste containers are not kept closed while in storage. CCR 66265.173(a)
Activity:	ACTIVE

U C S D MAIN CAMPUS (Continued) **S102439541**

Permit Number:	102535
Update Date:	11/02/2012
Inspection Date:	03/06/2003
Violation Code:	6HV0202
Violation:	WASTE CONTAINER W/O LABELS
Violation Citation:	Hazardous waste containers &/or tanks are missing labels, accumulation date and/or are improperly labeled. CCR 66262.34(a)(2); 66262.34(a)(3) & 66262.34(f)
Activity:	ACTIVE
Permit Number:	102535
Update Date:	11/02/2012
Inspection Date:	03/06/2003
Violation Code:	6HV0304
Violation:	WASTE DETERMINATION NOT MADE
Violation Citation:	Generator of a waste has not determined if that waste is a hazardous waste as defined by law. CCR 66262.11 & 66260.200(c)
Activity:	ACTIVE
Permit Number:	102535
Update Date:	11/02/2012
Inspection Date:	03/06/2003
Violation Code:	6HV0401
Violation:	TRAINING RECORDS UNAVAILABLE
Violation Citation:	Personnel training records are not maintained to document compliance with requirements for current and former employees. CCR 66265.16(d)&(e)
Activity:	ACTIVE
Permit Number:	102535
Update Date:	11/02/2012
Inspection Date:	08/28/2008
Violation Code:	6HV3263
Violation:	MONITOR SYSTEM NOT ALL FUNCTIONAL
Violation Citation:	Monitoring system components &/or devices are not all functional. 2630, 2641(j), 2632
Activity:	ACTIVE
Permit Number:	102535
Update Date:	11/02/2012
Inspection Date:	08/28/2008
Violation Code:	6HV3192
Violation:	NO D.O INSPECTION/INCOMPL;NO REPORTS
Violation Citation:	Designated Operator monthly inspection not conducted or incomplete; or DO inspection reports not onsite 2715 (c)(d)(e)
Activity:	ACTIVE
Permit Number:	102535
Update Date:	11/02/2012
Inspection Date:	09/22/2003
Violation Code:	6HV3257
Violation:	2NDRY CONTAINMENT NOT LIQUID FREE
Violation Citation:	Secondary containment system components not liquid free. 2631(d)(4)
Activity:	ACTIVE
Permit Number:	102535
Update Date:	11/02/2012

U C S D MAIN CAMPUS (Continued) **S102439541**

Inspection Date: 04/29/2003
Violation Code: 6HV0202
Violation: WASTE CONTAINER W/O LABELS
Violation Citation: Hazardous waste containers &/or tanks are missing labels, accumulation date and/or are improperly labeled. CCR 66262.34(a)(2); 66262.34(a)(3) & 66262.34(f)
Activity: ACTIVE

Permit Number: 102535
Update Date: 11/02/2012
Inspection Date: 04/29/2003
Violation Code: 6HV0201
Violation: WASTE CONTAINER NOT CLOSED
Violation Citation: Hazardous waste containers are not kept closed while in storage. CCR 66265.173(a)
Activity: ACTIVE

Permit Number: 102535
Update Date: 11/02/2012
Inspection Date: 04/29/2003
Violation Code: 6HV0216
Violation: HAZMATS WITHOUT PROPER LABELS
Violation Citation: Hazardous materials have not been adequately labeled within 10 days & are now declared hazardous waste. HSC 25124(b)(3)(A) & 66262.34(f)
Activity: ACTIVE

Permit Number: 102535
Update Date: 11/02/2012
Inspection Date: 04/29/2003
Violation Code: 6HV0405
Violation: AISLE SPACE IS OBSTRUCTED
Violation Citation: An aisle space to allow unobstructed movement of personnel & emergency control equipment is not provided and maintained. CCR 66265.35
Activity: ACTIVE

Permit Number: 102535
Update Date: 11/02/2012
Inspection Date: 04/29/2003
Violation Code: 6HV4202
Violation: MED WASTE NO SEGREGATED AT POINT OF ORIG
Violation Citation: Medical waste was not separated from other waste at the point of origin. 118275
Activity: ACTIVE

Permit Number: 102535
Update Date: 11/02/2012
Inspection Date: 08/18/2011
Violation Code: 6HV3164
Violation: MONITOR EQUIP NOT PER MANUF. SPECS
Violation Citation: All monitoring equipment not installed, calibrated, operated, and/or maintained per manufacturer instructions. 2638(a), 2641(j)
Activity: ACTIVE

Permit Number: 102535
Update Date: 11/02/2012
Inspection Date: 08/18/2011
Violation Code: 6HV3254

U C S D MAIN CAMPUS (Continued) **S102439541**

Violation:	UST SYSTEM W/O APPROVED OVERFILL PROTECT
Violation Citation:	UST system does not have an approved overfill protection system. 2635(b)(2)
Activity:	ACTIVE
Permit Number:	102535
Update Date:	11/02/2012
Inspection Date:	08/18/2011
Violation Code:	6HV3264
Violation:	SPILL CONT. NOT TESTED ANNUALLY
Violation Citation:	Spill containment at fill point not tested annually. 25284.2
Activity:	ACTIVE
Permit Number:	102535
Update Date:	11/02/2012
Inspection Date:	08/18/2011
Violation Code:	6HV4202
Violation:	MED WASTE NO SEGREGATED AT POINT OF ORIG
Violation Citation:	Medical waste was not separated from other waste at the point of origin. 118275
Activity:	ACTIVE
Permit Number:	102535
Update Date:	11/02/2012
Inspection Date:	08/18/2011
Violation Code:	6HV4208
Violation:	SHARPS CONTAINER: NO TAPED SHUT
Violation Citation:	Full sharps container ready for disposal not taped closed or tightly-lidded to preclude loss of contents. 118285(b)
Activity:	ACTIVE
Permit Number:	102535
Update Date:	11/02/2012
Inspection Date:	08/18/2011
Violation Code:	6HV4209
Violation:	NO GENERATOR'S INFO ON RED BAGS/SHARPS
Violation Citation:	Red bags, sharps containers not labeled with generator's name, address, and phone number. 68.1205
Activity:	ACTIVE
Permit Number:	102535
Update Date:	11/02/2012
Inspection Date:	08/18/2011
Violation Code:	6HV4211
Violation:	RED BAGS NOT TIED OFF
Violation Citation:	Red bags not tied-off to prevent leakage or expulsion of contents during handling and storage. 118280(a)
Activity:	ACTIVE
Permit Number:	102535
Update Date:	11/02/2012
Inspection Date:	08/18/2011
Violation Code:	6HV4212
Violation:	RED BAGS NOT CONTAINERIZED
Violation Citation:	Did not containerize and place red bags in rigid, leak resistant, and covered containers or bins. 118280(b)
Activity:	ACTIVE

U C S D MAIN CAMPUS (Continued) **S102439541**

Permit Number: 102535
Update Date: 11/02/2012
Inspection Date: 08/18/2011
Violation Code: 6HV4306
Violation: FULL SHARPS STORED > 30 DAYS AT >0C
Violation Citation: Storage time exceeded for full sharps container(s), stored greater than 30 days at greater than 0C room temperatures. 118285(c)
Activity: ACTIVE

Permit Number: 102535
Update Date: 11/02/2012
Inspection Date: 08/18/2011
Violation Code: 6HV4307
Violation: SQG:RED BAGS > 7 DAYS AT >0C ROOM TEMP
Violation Citation: Storage time exceeded for red bag waste, stored greater than 7 days at greater than 0C room temperature (for generators of >20 pounds/month). 118280(d)(1)(A)
Activity: ACTIVE

Permit Number: 102535
Update Date: 11/02/2012
Inspection Date: 08/18/2011
Violation Code: 6HV4219
Violation: MW INTERIM STORAGE NOT POSTED
Violation Citation: MW interim storage area not marked with warning sign or a biohazard symbol legible from 5 feet. 118307, 118310
Activity: ACTIVE

Permit Number: 102535
Update Date: 11/02/2012
Inspection Date: 12/04/2003
Violation Code: 6HV0304
Violation: WASTE DETERMINATION NOT MADE
Violation Citation: Generator of a waste has not determined if that waste is a hazardous waste as defined by law. CCR 66262.11 & 66260.200(c)
Activity: ACTIVE

Permit Number: 102535
Update Date: 11/02/2012
Inspection Date: 09/23/2004
Violation Code: 6HV0201
Violation: WASTE CONTAINER NOT CLOSED
Violation Citation: Hazardous waste containers are not kept closed while in storage. CCR 66265.173(a)
Activity: ACTIVE

Permit Number: 102535
Update Date: 11/02/2012
Inspection Date: 09/23/2004
Violation Code: 6HV0202
Violation: WASTE CONTAINER W/O LABELS
Violation Citation: Hazardous waste containers &/or tanks are missing labels, accumulation date and/or are improperly labeled. CCR 66262.34(a)(2); 66262.34(a)(3) & 66262.34(f)
Activity: ACTIVE

Permit Number: 102535

U C S D MAIN CAMPUS (Continued) **S102439541**

Update Date: 11/02/2012
Inspection Date: 09/23/2004
Violation Code: 6HV4207
Violation: SHARPS IMPROPERLY CONTAINED
Violation Citation: Generator did not store sharps waste in approved and properly marked sharps container. 118285(a)(d)
Activity: ACTIVE

Permit Number: 102535
Update Date: 11/02/2012
Inspection Date: 09/23/2004
Violation Code: 6HV4208
Violation: SHARPS CONTAINER: NO TAPED SHUT
Violation Citation: Full sharps container ready for disposal not taped closed or tightly-lidded to preclude loss of contents. 118285(b)
Activity: ACTIVE

Permit Number: 102535
Update Date: 11/02/2012
Inspection Date: 09/23/2004
Violation Code: 6HV4209
Violation: NO GENERATOR'S INFO ON RED BAGS/SHARPS
Violation Citation: Red bags, sharps containers not labeled with generator's name, address, and phone number. 68.1205
Activity: ACTIVE

Permit Number: 102535
Update Date: 11/02/2012
Inspection Date: 09/23/2004
Violation Code: 6HV4211
Violation: RED BAGS NOT TIED OFF
Violation Citation: Red bags not tied-off to prevent leakage or expulsion of contents during handling and storage. 118280(a)
Activity: ACTIVE

Permit Number: 102535
Update Date: 11/02/2012
Inspection Date: 10/21/2004
Violation Code: 6HV0201
Violation: WASTE CONTAINER NOT CLOSED
Violation Citation: Hazardous waste containers are not kept closed while in storage. CCR 66265.173(a)
Activity: ACTIVE

Permit Number: 102535
Update Date: 11/02/2012
Inspection Date: 10/21/2004
Violation Code: 6HV0202
Violation: WASTE CONTAINER W/O LABELS
Violation Citation: Hazardous waste containers &/or tanks are missing labels, accumulation date and/or are improperly labeled. CCR 66262.34(a)(2); 66262.34(a)(3) & 66262.34(f)
Activity: ACTIVE

Permit Number: 102535
Update Date: 11/02/2012
Inspection Date: 10/22/2004

U C S D MAIN CAMPUS (Continued) **S102439541**

Violation Code: 6HV4352
Violation: LQG:NO DOC OF MW TREATMENT FOR 3 YRS
Violation Citation: Did not maintain and show proof of onsite medical waste treatment records for 3 years (LQG). 117975, 118215(2)(E)
Activity: ACTIVE

Permit Number: 102535
Update Date: 11/02/2012
Inspection Date: 10/22/2004
Violation Code: 6HV4258
Violation: TREATMENT: NO RECORDS ONSITE
Violation Citation: Generator did not maintain treatment records/logs of dates, time, & temperature of treatment for a minimum of three years. 118215(2)(E)
Activity: ACTIVE

Permit Number: 102535
Update Date: 11/02/2012
Inspection Date: 10/27/2004
Violation Code: 6HV0201
Violation: WASTE CONTAINER NOT CLOSED
Violation Citation: Hazardous waste containers are not kept closed while in storage. CCR 66265.173(a)
Activity: ACTIVE

Permit Number: 102535
Update Date: 11/02/2012
Inspection Date: 10/27/2004
Violation Code: 6HV0202
Violation: WASTE CONTAINER W/O LABELS
Violation Citation: Hazardous waste containers &/or tanks are missing labels, accumulation date and/or are improperly labeled. CCR 66262.34(a)(2); 66262.34(a)(3) & 66262.34(f)
Activity: ACTIVE

Permit Number: 102535
Update Date: 11/02/2012
Inspection Date: 10/27/2004
Violation Code: 6HV0209
Violation: WASTE ONSITE >90/180/270 DAYS
Violation Citation: Hazardous waste is stored in excess of allowable time period (90 days) without a State permit or written variance. CCR 25201(a) & 66262.34(a)&(c)
Activity: ACTIVE

Permit Number: 102535
Update Date: 11/02/2012
Inspection Date: 10/27/2004
Violation Code: 6HV0210
Violation: DID NOT CLEAN SPILL TO FLOOR
Violation Citation: Failure to clean up hazardous waste off of floor surface. 66262.10b
Activity: ACTIVE

Permit Number: 102535
Update Date: 11/02/2012
Inspection Date: 08/20/2004
Violation Code: 6HV3152
Violation: ALL MAINT/MONITOR RECORDS NOT AVAILABLE

U C S D MAIN CAMPUS (Continued) **S102439541**

Violation Citation: All maintenance/monitoring/calibration/ repair records not available. 25293; 2712 (b)
Activity: ACTIVE

Permit Number: 102535
Update Date: 11/02/2012
Inspection Date: 08/20/2004
Violation Code: 6HV3158
Violation: ALL OPERATING CONDITIONS NOT MET
Violation Citation: All permit operating conditions not met. 25284; 2712
Activity: ACTIVE

Permit Number: 102535
Update Date: 11/02/2012
Inspection Date: 08/20/2004
Violation Code: 6HV3257
Violation: 2NDRY CONTAINMENT NOT LIQUID FREE
Violation Citation: Secondary containment system components not liquid free. 2631(d)(4)
Activity: ACTIVE

Permit Number: 102535
Update Date: 11/02/2012
Inspection Date: 08/20/2004
Violation Code: 6HV3258
Violation: SENSORS NOT AT LOW POINT OR ADEQUATELY
Violation Citation: Sensors not placed adequately and/or at low point in sumps. 2641(a), 25291(a)(7)(C)
Activity: ACTIVE

Permit Number: 102535
Update Date: 11/02/2012
Inspection Date: 10/07/2004
Violation Code: 6HV0201
Violation: WASTE CONTAINER NOT CLOSED
Violation Citation: Hazardous waste containers are not kept closed while in storage. CCR 66265.173(a)
Activity: ACTIVE

Permit Number: 102535
Update Date: 11/02/2012
Inspection Date: 10/07/2004
Violation Code: 6HV0202
Violation: WASTE CONTAINER W/O LABELS
Violation Citation: Hazardous waste containers &/or tanks are missing labels, accumulation date and/or are improperly labeled. CCR 66262.34(a)(2); 66262.34(a)(3) & 66262.34(f)
Activity: ACTIVE

Permit Number: 102535
Update Date: 11/02/2012
Inspection Date: 10/07/2004
Violation Code: 6HV4208
Violation: SHARPS CONTAINER: NO TAPED SHUT
Violation Citation: Full sharps container ready for disposal not taped closed or tightly-lidded to preclude loss of contents. 118285(b)
Activity: ACTIVE

U C S D MAIN CAMPUS (Continued) **S102439541**

Permit Number:	102535
Update Date:	11/02/2012
Inspection Date:	10/07/2004
Violation Code:	6HV4211
Violation:	RED BAGS NOT TIED OFF
Violation Citation:	Red bags not tied-off to prevent leakage or expulsion of contents during handling and storage. 118280(a)
Activity:	ACTIVE

Permit Number:	102535
Update Date:	11/02/2012
Inspection Date:	10/07/2004
Violation Code:	6HV4212
Violation:	RED BAGS NOT CONTAINERIZED
Violation Citation:	Did not containerize and place red bags in rigid, leak resistant, and covered containers or bins. 118280(b)
Activity:	ACTIVE

Permit Number:	102535
Update Date:	11/02/2012
Inspection Date:	10/07/2004
Violation Code:	6HV0209
Violation:	WASTE ONSITE >90/180/270 DAYS
Violation Citation:	Hazardous waste is stored in excess of allowable time period (90 days) without a State permit or written variance. CCR 25201(a) & 66262.34(a)&(c)
Activity:	ACTIVE

Permit Number:	102535
Update Date:	11/02/2012
Inspection Date:	10/07/2004
Violation Code:	6HV4209
Violation:	NO GENERATOR'S INFO ON RED BAGS/SHARPS
Violation Citation:	Red bags, sharps containers not labeled with generator's name, address, and phone number. 68.1205
Activity:	ACTIVE

Permit Number:	102535
Update Date:	11/02/2012
Inspection Date:	08/19/2009
Violation Code:	6HV1007
Violation:	HIGHLY TOXIC GAS NOT ON CHEM INVENTORY
Violation Citation:	Highly toxic gas (TLV less than or equal to 10 ppm) not disclosed in chemical inventory. 68.1113(b)
Activity:	ACTIVE

Permit Number:	102535
Update Date:	11/02/2012
Inspection Date:	08/19/2009
Violation Code:	6HV1008
Violation:	NO ANNUAL CARC/REPRO TOXIN LIST TO HMD
Violation Citation:	Annual carcinogen and reproductive toxin list not submitted to HMD. 68.1113(c)
Activity:	ACTIVE

Permit Number:	102535
Update Date:	11/02/2012

U C S D MAIN CAMPUS (Continued) **S102439541**

Inspection Date: 08/19/2009
Violation Code: 6HV1009
Violation: HMBP: INADEQUATE SITE MAP
Violation Citation: Business Plan does not have a site map which provides sufficient or complete information for emergency response agencies. HSC 25509(a)(5) & 25505(a)(2)
Activity: ACTIVE

Permit Number: 102535
Update Date: 11/02/2012
Inspection Date: 08/15/2007
Violation Code: 6HV3107
Violation: MONITORING PROCEDURES NOT AVAIL/TO HMD
Violation Citation: Monitoring procedures not available/complete/submitted to HMD 2632(b)& (d), 2634(d), 2641(h), 2711(a)(9)
Activity: ACTIVE

Permit Number: 102535
Update Date: 11/02/2012
Inspection Date: 08/15/2007
Violation Code: 6HV3108
Violation: UST ER RESPONSE PLAN NOT COMPLETE/AVAIL
Violation Citation: Emergency Response Plan is not available/complete. 25289(b); 2632(b), 2634(e), 2641(h)
Activity: ACTIVE

Permit Number: 102535
Update Date: 11/02/2012
Inspection Date: 08/15/2007
Violation Code: 6HV3109
Violation: NO SCALED PLOT PLAN AVAIL/TO HMD
Violation Citation: Scaled Plot plan showing tank, piping & equipment location not available/complete/submitted to HMD. 2711(a)(8), 2632(d)(1) (C)
Activity: ACTIVE

Permit Number: 102535
Update Date: 11/02/2012
Inspection Date: 08/15/2007
Violation Code: 6HV3257
Violation: 2NDRY CONTAINMENT NOT LIQUID FREE
Violation Citation: Secondary containment system components not liquid free. 2631(d)(4)
Activity: ACTIVE

Permit Number: 102535
Update Date: 11/02/2012
Inspection Date: 08/15/2007
Violation Code: 6HV3257
Violation: 2NDRY CONTAINMENT NOT LIQUID FREE
Violation Citation: Secondary containment system components not liquid free. 2631(d)(4)
Activity: ACTIVE

Permit Number: 102535
Update Date: 11/02/2012
Inspection Date: 08/15/2007
Violation Code: 6HV3411
Violation: LLD NOT INSTALLED/NOT FUNCTIONAL
Violation Citation: DOUBLE WALLED PRESSURIZED PIPING-Including Under Dispenser Containment

U C S D MAIN CAMPUS (Continued) **S102439541**

(UDC):Line leak detector is not installed, not functional, or not tested. 2636(f)(2), 25284.1(a)(4)(C), 2641(j)
Activity: ACTIVE

Permit Number: 102535
Update Date: 11/02/2012
Inspection Date: 08/19/2009
Violation Code: 6HV0217
Violation: HAZMAT CON. NOT REPACKAGED WI 96 HRS.
Violation Citation: Failed to repackage damaged/deteriorated hazardous material container within 96 hours. 25124(b)(3)(B) & 66262.34(f)
Activity: ACTIVE

Permit Number: 102535
Update Date: 11/02/2012
Inspection Date: 08/19/2009
Violation Code: 6HV0221
Violation: DID NOT COMPLY W/SATELLITE REGS.
Violation Citation: Failed to comply with satellite regulations. 66262.34(e)
Activity: ACTIVE

Permit Number: 102535
Update Date: 11/02/2012
Inspection Date: 08/19/2009
Violation Code: 6HV0224
Violation: MISMANAGED EMPTY CONTAINERS >5GALS.
Violation Citation: Failed to mark date on empty container larger than 5 gallons and/or manage it within one year. 66261.7(e) & (f).
Activity: ACTIVE

Permit Number: 102535
Update Date: 11/02/2012
Inspection Date: 08/19/2009
Violation Code: 6HV4203
Violation: MED WASTE STORAGE NOT SECURED
Violation Citation: Generator has not secured the enclosure or designated accumulation area for medical waste containers so as to deny access to unauthorized persons. 118307, 118310
Activity: ACTIVE

Permit Number: 102535
Update Date: 11/02/2012
Inspection Date: 08/19/2009
Violation Code: 6HV4204
Violation: WARNING SIGN NOT POSTED
Violation Citation: MW designated accumulation area not posted with an approved and legible biohazardous waste "warning sign" in English and Spanish. 118310
Activity: ACTIVE

Permit Number: 102535
Update Date: 11/02/2012
Inspection Date: 08/19/2009
Violation Code: 6HV4205
Violation: MED SOLID WASTE NOT SECURED TO DENY ACCE
Violation Citation: Medical Solid Waste not secured to deny access to unauthorized persons. 68.1211

U C S D MAIN CAMPUS (Continued) **S102439541**

Activity: ACTIVE

Permit Number: 102535
Update Date: 11/02/2012
Inspection Date: 08/19/2009
Violation Code: 6HV4208
Violation: SHARPS CONTAINER: NO TAPED SHUT
Violation Citation: Full sharps container ready for disposal not taped closed or tightly-lidded to preclude loss of contents. 118285(b)
Activity: ACTIVE

Permit Number: 102535
Update Date: 11/02/2012
Inspection Date: 08/19/2009
Violation Code: 6HV4212
Violation: RED BAGS NOT CONTAINERIZED
Violation Citation: Did not containerize and place red bags in rigid, leak resistant, and covered containers or bins. 118280(b)
Activity: ACTIVE

Permit Number: 102535
Update Date: 11/02/2012
Inspection Date: 08/19/2009
Violation Code: 6HV4422
Violation: PHARM WASTE NOT PROPERLY LABELED
Violation Citation: Generator did not properly label container holding pharmaceutical waste with the words -incineration only- or other approved markings on the lid and side. 118275(g)
Activity: ACTIVE

Permit Number: 102535
Update Date: 11/02/2012
Inspection Date: 08/19/2009
Violation Code: 6HV4351
Violation: LQG:MWMP NOT SUBMITTED TO HMD
Violation Citation: Medical Waste Management Plan has not been submitted to County HMD (Initial Submission/updates)(LQG). 117960, 117970
Activity: ACTIVE

Permit Number: 102535
Update Date: 11/02/2012
Inspection Date: 08/19/2009
Violation Code: 6HV0144
Violation: SB14 COMPLIANCE DOCS UNAVAILABLE
Violation Citation: TIERED PERMITTING: SB14 Compliance documentation not available for review. 25244.21, 25244.19, & 67100.3(a), 67100.2(a)
Activity: ACTIVE

Permit Number: 102535
Update Date: 11/02/2012
Inspection Date: 08/19/2009
Violation Code: 6HV0201
Violation: WASTE CONTAINER NOT CLOSED
Violation Citation: Hazardous waste containers are not kept closed while in storage. CCR 66265.173(a)
Activity: ACTIVE

U C S D MAIN CAMPUS (Continued) **S102439541**

Permit Number:	102535
Update Date:	11/02/2012
Inspection Date:	08/19/2009
Violation Code:	6HV0202
Violation:	WASTE CONTAINER W/O LABELS
Violation Citation:	Hazardous waste containers &/or tanks are missing labels, accumulation date and/or are improperly labeled. CCR 66262.34(a)(2); 66262.34(a)(3) & 66262.34(f)
Activity:	ACTIVE

Permit Number:	102535
Update Date:	11/02/2012
Inspection Date:	08/19/2009
Violation Code:	6HV0205
Violation:	WASTE CONTAINER: POOR CONDITION
Violation Citation:	Failed to transfer hazardous waste from a container that leaked or was in poor condition to another container in good condition. CCR 66265.171
Activity:	ACTIVE

Permit Number:	102535
Update Date:	11/02/2012
Inspection Date:	08/19/2009
Violation Code:	6HV0207
Violation:	FIRE/EXPLOSION/RELEASE NOT MINIMIZED
Violation Citation:	Facility not maintained &/operated to minimize possibility of fire, explosion or release. CCR 66265.31
Activity:	ACTIVE

Permit Number:	102535
Update Date:	11/02/2012
Inspection Date:	08/19/2009
Violation Code:	6HV0405
Violation:	AISLE SPACE IS OBSTRUCTED
Violation Citation:	An aisle space to allow unobstructed movement of personnel & emergency control equipment is not provided and maintained. CCR 66265.35
Activity:	ACTIVE

Permit Number:	102535
Update Date:	11/02/2012
Inspection Date:	08/19/2009
Violation Code:	6HV3257
Violation:	2NDRY CONTAINMENT NOT LIQUID FREE
Violation Citation:	Secondary containment system components not liquid free. 2631(d)(4)
Activity:	ACTIVE

Permit Number:	102535
Update Date:	11/02/2012
Inspection Date:	08/19/2009
Violation Code:	6HV3257
Violation:	2NDRY CONTAINMENT NOT LIQUID FREE
Violation Citation:	Secondary containment system components not liquid free. 2631(d)(4)
Activity:	ACTIVE

Permit Number:	102535
Update Date:	11/02/2012
Inspection Date:	08/19/2009

U C S D MAIN CAMPUS (Continued) **S102439541**

Violation Code: 6HV3258
Violation: SENSORS NOT AT LOW POINT OR ADEQUATELY
Violation Citation: Sensors not placed adequately and/or at low point in sumps. 2641(a), 25291(a)(7)(C)
Activity: ACTIVE

Permit Number: 102535
Update Date: 11/02/2012
Inspection Date: 08/19/2009
Violation Code: 6HV3258
Violation: SENSORS NOT AT LOW POINT OR ADEQUATELY
Violation Citation: Sensors not placed adequately and/or at low point in sumps. 2641(a), 25291(a)(7)(C)
Activity: ACTIVE

Permit Number: 102535
Update Date: 11/02/2012
Inspection Date: 08/16/2010
Violation Code: 6HV4207
Violation: SHARPS IMPROPERLY CONTAINED
Violation Citation: Generator did not store sharps waste in approved and properly marked sharps container. 118285(a)(d)
Activity: ACTIVE

Permit Number: 102535
Update Date: 11/02/2012
Inspection Date: 08/16/2010
Violation Code: 6HV4208
Violation: SHARPS CONTAINER: NO TAPED SHUT
Violation Citation: Full sharps container ready for disposal not taped closed or tightly-lidded to preclude loss of contents. 118285(b)
Activity: ACTIVE

Permit Number: 102535
Update Date: 11/02/2012
Inspection Date: 08/16/2010
Violation Code: 6HV4209
Violation: NO GENERATOR'S INFO ON RED BAGS/SHARPS
Violation Citation: Red bags, sharps containers not labeled with generator's name, address, and phone number. 68.1205
Activity: ACTIVE

Permit Number: 102535
Update Date: 11/02/2012
Inspection Date: 08/16/2010
Violation Code: 6HV4212
Violation: RED BAGS NOT CONTAINERIZED
Violation Citation: Did not containerize and place red bags in rigid, leak resistant, and covered containers or bins. 118280(b)
Activity: ACTIVE

Permit Number: 102535
Update Date: 11/02/2012
Inspection Date: 08/16/2010
Violation Code: 6HV4213
Violation: NO LABEL: LIDS/SIDES OF CONTAINER
Violation Citation: Did not label waste container/bin on the lid and side so as to be

U C S D MAIN CAMPUS (Continued) **S102439541**

clearly visible. 118280(b)
Activity: ACTIVE

Permit Number: 102535
Update Date: 11/02/2012
Inspection Date: 08/16/2010
Violation Code: 6HV0301
Violation: HAZWASTE:UNAUTHORIZED DISPOSAL
Violation Citation: Disposal or causing the disposal of hazardous waste to an unauthorized point (ground, storm drain, sewer system, trash, or air). HSC 25189.5(a) or 25189(d)
Activity: ACTIVE

Permit Number: 102535
Update Date: 11/02/2012
Inspection Date: 08/16/2010
Violation Code: 6HV0216
Violation: HAZMATS WITHOUT PROPER LABELS
Violation Citation: Hazardous materials have not been adequately labeled within 10 days & are now declared hazardous waste. HSC 25124(b)(3)(A) & 66262.34(f)
Activity: ACTIVE

Permit Number: 102535
Update Date: 11/02/2012
Inspection Date: 08/16/2010
Violation Code: 6HV0221
Violation: DID NOT COMPLY W/SATELLITE REGS.
Violation Citation: Failed to comply with satellite regulations. 66262.34(e)
Activity: ACTIVE

Permit Number: 102535
Update Date: 11/02/2012
Inspection Date: 08/16/2010
Violation Code: 6HV0224
Violation: MISMANAGED EMPTY CONTAINERS >5GALS.
Violation Citation: Failed to mark date on empty container larger than 5 gallons and/or manage it within one year. 66261.7(e) & (f).
Activity: ACTIVE

Permit Number: 102535
Update Date: 11/02/2012
Inspection Date: 08/16/2010
Violation Code: 6HV0201
Violation: WASTE CONTAINER NOT CLOSED
Violation Citation: Hazardous waste containers are not kept closed while in storage. CCR 66265.173(a)
Activity: ACTIVE

Permit Number: 102535
Update Date: 11/02/2012
Inspection Date: 08/16/2010
Violation Code: 6HV0202
Violation: WASTE CONTAINER W/O LABELS
Violation Citation: Hazardous waste containers &/or tanks are missing labels, accumulation date and/or are improperly labeled. CCR 66262.34(a)(2); 66262.34(a)(3) & 66262.34(f)
Activity: ACTIVE

U C S D MAIN CAMPUS (Continued) **S102439541**

Permit Number:	102535
Update Date:	11/02/2012
Inspection Date:	05/25/2006
Violation Code:	6HV1009
Violation:	HMBP: INADEQUATE SITE MAP
Violation Citation:	Business Plan does not have a site map which provides sufficient or complete information for emergency response agencies. HSC 25509(a)(5) & 25505(a)(2)
Activity:	ACTIVE
Permit Number:	102535
Update Date:	11/02/2012
Inspection Date:	05/25/2006
Violation Code:	6HV0304
Violation:	WASTE DETERMINATION NOT MADE
Violation Citation:	Generator of a waste has not determined if that waste is a hazardous waste as defined by law. CCR 66262.11 & 66260.200(c)
Activity:	ACTIVE
Permit Number:	102535
Update Date:	11/02/2012
Inspection Date:	05/25/2006
Violation Code:	6HV0216
Violation:	HAZMATS WITHOUT PROPER LABELS
Violation Citation:	Hazardous materials have not been adequately labeled within 10 days & are now declared hazardous waste. HSC 25124(b)(3)(A) & 66262.34(f)
Activity:	ACTIVE
Permit Number:	102535
Update Date:	11/02/2012
Inspection Date:	05/25/2006
Violation Code:	6HV0201
Violation:	WASTE CONTAINER NOT CLOSED
Violation Citation:	Hazardous waste containers are not kept closed while in storage. CCR 66265.173(a)
Activity:	ACTIVE
Permit Number:	102535
Update Date:	11/02/2012
Inspection Date:	05/25/2006
Violation Code:	6HV0202
Violation:	WASTE CONTAINER W/O LABELS
Violation Citation:	Hazardous waste containers &/or tanks are missing labels, accumulation date and/or are improperly labeled. CCR 66262.34(a)(2); 66262.34(a)(3) & 66262.34(f)
Activity:	ACTIVE
Permit Number:	102535
Update Date:	11/02/2012
Inspection Date:	05/30/2006
Violation Code:	6HV0202
Violation:	WASTE CONTAINER W/O LABELS
Violation Citation:	Hazardous waste containers &/or tanks are missing labels, accumulation date and/or are improperly labeled. CCR 66262.34(a)(2); 66262.34(a)(3) & 66262.34(f)
Activity:	ACTIVE

U C S D MAIN CAMPUS (Continued) **S102439541**

Permit Number:	102535
Update Date:	11/02/2012
Inspection Date:	05/30/2006
Violation Code:	6HV0207
Violation:	FIRE/EXPLOSION/RELEASE NOT MINIMIZED
Violation Citation:	Facility not maintained &/operated to minimize possibility of fire, explosion or release. CCR 66265.31
Activity:	ACTIVE
Permit Number:	102535
Update Date:	11/02/2012
Inspection Date:	05/30/2006
Violation Code:	6HV0404
Violation:	SPILL CONTROL EQUIPMT NOT AVAILABLE
Violation Citation:	Spill or fire control equipment is not available and/or not maintained. CCR 66265.32(c),(d)
Activity:	ACTIVE
Permit Number:	102535
Update Date:	11/02/2012
Inspection Date:	06/09/2006
Violation Code:	6HV0202
Violation:	WASTE CONTAINER W/O LABELS
Violation Citation:	Hazardous waste containers &/or tanks are missing labels, accumulation date and/or are improperly labeled. CCR 66262.34(a)(2); 66262.34(a)(3) & 66262.34(f)
Activity:	ACTIVE
Permit Number:	102535
Update Date:	11/02/2012
Inspection Date:	06/09/2006
Violation Code:	6HV0209
Violation:	WASTE ONSITE >90/180/270 DAYS
Violation Citation:	Hazardous waste is stored in excess of allowable time period (90 days) without a State permit or written variance. CCR 25201(a) & 66262.34(a)&(c)
Activity:	ACTIVE
Permit Number:	102535
Update Date:	11/02/2012
Inspection Date:	06/09/2006
Violation Code:	6HV0216
Violation:	HAZMATS WITHOUT PROPER LABELS
Violation Citation:	Hazardous materials have not been adequately labeled within 10 days & are now declared hazardous waste. HSC 25124(b)(3)(A) & 66262.34(f)
Activity:	ACTIVE
Permit Number:	102535
Update Date:	11/02/2012
Inspection Date:	08/18/2006
Violation Code:	6HV3263
Violation:	MONITOR SYSTEM NOT ALL FUNCTIONAL
Violation Citation:	Monitoring system components &/or devices are not all functional. 2630, 2641(j), 2632
Activity:	ACTIVE
Permit Number:	102535

U C S D MAIN CAMPUS (Continued) **S102439541**

Update Date: 11/02/2012
Inspection Date: 08/18/2006
Violation Code: 6HV3405
Violation: LLD DOESN'T DETECT 3.0 GPH OR EQUIVA
Violation Citation: DOUBLE WALLED PRESSURIZED PIPING: OPTION 3-Line leak detector does not detect 3.0 gph or equivalent? 2636(f)(2)
Activity: ACTIVE

Permit Number: 102535
Update Date: 11/02/2012
Inspection Date: 06/09/2006
Violation Code: 6HV4209
Violation: NO GENERATOR'S INFO ON RED BAGS/SHARPS
Violation Citation: Red bags, sharps containers not labeled with generator's name, address, and phone number. 68.1205
Activity: ACTIVE

Permit Number: 102535
Update Date: 11/02/2012
Inspection Date: 06/15/2006
Violation Code: 6HV0201
Violation: WASTE CONTAINER NOT CLOSED
Violation Citation: Hazardous waste containers are not kept closed while in storage. CCR 66265.173(a)
Activity: ACTIVE

Permit Number: 102535
Update Date: 11/02/2012
Inspection Date: 06/15/2006
Violation Code: 6HV0202
Violation: WASTE CONTAINER W/O LABELS
Violation Citation: Hazardous waste containers &/or tanks are missing labels, accumulation date and/or are improperly labeled. CCR 66262.34(a)(2); 66262.34(a)(3) & 66262.34(f)
Activity: ACTIVE

Permit Number: 102535
Update Date: 11/02/2012
Inspection Date: 06/15/2006
Violation Code: 6HV0209
Violation: WASTE ONSITE >90/180/270 DAYS
Violation Citation: Hazardous waste is stored in excess of allowable time period (90 days) without a State permit or written variance. CCR 25201(a) & 66262.34(a)&(c)
Activity: ACTIVE

Permit Number: 102535
Update Date: 11/02/2012
Inspection Date: 06/15/2006
Violation Code: 6HV4204
Violation: WARNING SIGN NOT POSTED
Violation Citation: MW designated accumulation area not posted with an approved and legible biohazardous waste "warning sign" in English and Spanish. 118310
Activity: ACTIVE

Permit Number: 102535

U C S D MAIN CAMPUS (Continued) **S102439541**

Update Date: 11/02/2012
Inspection Date: 06/15/2006
Violation Code: 6HV4207
Violation: SHARPS IMPROPERLY CONTAINED
Violation Citation: Generator did not store sharps waste in approved and properly marked sharps container. 118285(a)(d)
Activity: ACTIVE

Permit Number: 102535
Update Date: 11/02/2012
Inspection Date: 06/15/2006
Violation Code: 6HV4208
Violation: SHARPS CONTAINER: NO TAPED SHUT
Violation Citation: Full sharps container ready for disposal not taped closed or tightly-lidded to preclude loss of contents. 118285(b)
Activity: ACTIVE

Permit Number: 102535
Update Date: 11/02/2012
Inspection Date: 06/15/2006
Violation Code: 6HV4211
Violation: RED BAGS NOT TIED OFF
Violation Citation: Red bags not tied-off to prevent leakage or expulsion of contents during handling and storage. 118280(a)
Activity: ACTIVE

Permit Number: 102535
Update Date: 11/02/2012
Inspection Date: 06/15/2006
Violation Code: 6HV4212
Violation: RED BAGS NOT CONTAINERIZED
Violation Citation: Did not containerize and place red bags in rigid, leak resistant, and covered containers or bins. 118280(b)
Activity: ACTIVE

Permit Number: 102535
Update Date: 11/02/2012
Inspection Date: 06/16/2006
Violation Code: 6HV0202
Violation: WASTE CONTAINER W/O LABELS
Violation Citation: Hazardous waste containers &/or tanks are missing labels, accumulation date and/or are improperly labeled. CCR 66262.34(a)(2); 66262.34(a)(3) & 66262.34(f)
Activity: ACTIVE

Permit Number: 102535
Update Date: 11/02/2012
Inspection Date: 06/16/2006
Violation Code: 6HV0209
Violation: WASTE ONSITE >90/180/270 DAYS
Violation Citation: Hazardous waste is stored in excess of allowable time period (90 days) without a State permit or written variance. CCR 25201(a) & 66262.34(a)&(c)
Activity: ACTIVE

Permit Number: 102535
Update Date: 11/02/2012

U C S D MAIN CAMPUS (Continued) **S102439541**

Inspection Date:	06/16/2006
Violation Code:	6HV4207
Violation:	SHARPS IMPROPERLY CONTAINED
Violation Citation:	Generator did not store sharps waste in approved and properly marked sharps container. 118285(a)(d)
Activity:	ACTIVE
Permit Number:	102535
Update Date:	11/02/2012
Inspection Date:	06/16/2006
Violation Code:	6HV4208
Violation:	SHARPS CONTAINER: NO TAPED SHUT
Violation Citation:	Full sharps container ready for disposal not taped closed or tightly-lidded to preclude loss of contents. 118285(b)
Activity:	ACTIVE
Permit Number:	102535
Update Date:	11/02/2012
Inspection Date:	06/16/2006
Violation Code:	6HV4211
Violation:	RED BAGS NOT TIED OFF
Violation Citation:	Red bags not tied-off to prevent leakage or expulsion of contents during handling and storage. 118280(a)
Activity:	ACTIVE
Permit Number:	102535
Update Date:	11/02/2012
Inspection Date:	06/16/2006
Violation Code:	6HV4212
Violation:	RED BAGS NOT CONTAINERIZED
Violation Citation:	Did not containerize and place red bags in rigid, leak resistant, and covered containers or bins. 118280(b)
Activity:	ACTIVE
Permit Number:	102535
Update Date:	11/02/2012
Inspection Date:	05/19/2006
Violation Code:	6HV4204
Violation:	WARNING SIGN NOT POSTED
Violation Citation:	MW designated accumulation area not posted with an approved and legible biohazardous waste "warning sign" in English and Spanish. 118310
Activity:	ACTIVE
Permit Number:	102535
Update Date:	11/02/2012
Inspection Date:	05/19/2006
Violation Code:	6HV4422
Violation:	PHARM WASTE NOT PROPERLY LABELED
Violation Citation:	Generator did not properly label container holding pharmaceutical waste with the words -incineration only- or other approved markings on the lid and side. 118275(g)
Activity:	ACTIVE
Permit Number:	102535
Update Date:	11/02/2012
Inspection Date:	06/20/2006

U C S D MAIN CAMPUS (Continued) **S102439541**

Violation Code: 6HV0202
Violation: WASTE CONTAINER W/O LABELS
Violation Citation: Hazardous waste containers &/or tanks are missing labels, accumulation date and/or are improperly labeled. CCR 66262.34(a)(2); 66262.34(a)(3) & 66262.34(f)
Activity: ACTIVE

Permit Number: 102535
Update Date: 11/02/2012
Inspection Date: 06/20/2006
Violation Code: 6HV0209
Violation: WASTE ONSITE >90/180/270 DAYS
Violation Citation: Hazardous waste is stored in excess of allowable time period (90 days) without a State permit or written variance. CCR 25201(a) & 66262.34(a)&(c)
Activity: ACTIVE

Permit Number: 102535
Update Date: 11/02/2012
Inspection Date: 06/20/2006
Violation Code: 6HV4204
Violation: WARNING SIGN NOT POSTED
Violation Citation: MW designated accumulation area not posted with an approved and legible biohazardous waste "warning sign" in English and Spanish. 118310
Activity: ACTIVE

Permit Number: 102535
Update Date: 11/02/2012
Inspection Date: 06/20/2006
Violation Code: 6HV4208
Violation: SHARPS CONTAINER: NO TAPED SHUT
Violation Citation: Full sharps container ready for disposal not taped closed or tightly-lidded to preclude loss of contents. 118285(b)
Activity: ACTIVE

Permit Number: 102535
Update Date: 11/02/2012
Inspection Date: 06/20/2006
Violation Code: 6HV4209
Violation: NO GENERATOR'S INFO ON RED BAGS/SHARPS
Violation Citation: Red bags, sharps containers not labeled with generator's name, address, and phone number. 68.1205
Activity: ACTIVE

Permit Number: 102535
Update Date: 11/02/2012
Inspection Date: 06/20/2006
Violation Code: 6HV4211
Violation: RED BAGS NOT TIED OFF
Violation Citation: Red bags not tied-off to prevent leakage or expulsion of contents during handling and storage. 118280(a)
Activity: ACTIVE

Permit Number: 102535
Update Date: 11/02/2012
Inspection Date: 08/31/2006

U C S D MAIN CAMPUS (Continued) **S102439541**

Violation Code: 6HV3103
Violation: NO UST PLAN CHECK PERMIT OBTAINED
Violation Citation: UST repair/modify/closure permit not obtained .68.1004, 68.1005, 68.1009.5
Activity: ACTIVE

Permit Number: 102535
Update Date: 11/02/2012
Inspection Date: 06/23/2006
Violation Code: 6HV0202
Violation: WASTE CONTAINER W/O LABELS
Violation Citation: Hazardous waste containers &/or tanks are missing labels, accumulation date and/or are improperly labeled. CCR 66262.34(a)(2); 66262.34(a)(3) & 66262.34(f)
Activity: ACTIVE

Permit Number: 102535
Update Date: 11/02/2012
Inspection Date: 06/23/2006
Violation Code: 6HV0209
Violation: WASTE ONSITE >90/180/270 DAYS
Violation Citation: Hazardous waste is stored in excess of allowable time period (90 days) without a State permit or written variance. CCR 25201(a) & 66262.34(a)&(c)
Activity: ACTIVE

Permit Number: 102535
Update Date: 11/02/2012
Inspection Date: 06/23/2006
Violation Code: 6HV0304
Violation: WASTE DETERMINATION NOT MADE
Violation Citation: Generator of a waste has not determined if that waste is a hazardous waste as defined by law. CCR 66262.11 & 66260.200(c)
Activity: ACTIVE

Permit Number: 102535
Update Date: 11/02/2012
Inspection Date: 06/30/2006
Violation Code: 6HV0201
Violation: WASTE CONTAINER NOT CLOSED
Violation Citation: Hazardous waste containers are not kept closed while in storage. CCR 66265.173(a)
Activity: ACTIVE

Permit Number: 102535
Update Date: 11/02/2012
Inspection Date: 06/30/2006
Violation Code: 6HV0202
Violation: WASTE CONTAINER W/O LABELS
Violation Citation: Hazardous waste containers &/or tanks are missing labels, accumulation date and/or are improperly labeled. CCR 66262.34(a)(2); 66262.34(a)(3) & 66262.34(f)
Activity: ACTIVE

Permit Number: 102535
Update Date: 11/02/2012
Inspection Date: 06/30/2006

U C S D MAIN CAMPUS (Continued) **S102439541**

Violation Code:	6HV0209
Violation:	WASTE ONSITE >90/180/270 DAYS
Violation Citation:	Hazardous waste is stored in excess of allowable time period (90 days) without a State permit or written variance. CCR 25201(a) & 66262.34(a)&(c)
Activity:	ACTIVE
Permit Number:	102535
Update Date:	11/02/2012
Inspection Date:	06/30/2006
Violation Code:	6HV4208
Violation:	SHARPS CONTAINER: NO TAPED SHUT
Violation Citation:	Full sharps container ready for disposal not taped closed or tightly-lidded to preclude loss of contents. 118285(b)
Activity:	ACTIVE
Permit Number:	102535
Update Date:	11/02/2012
Inspection Date:	06/30/2006
Violation Code:	6HV4211
Violation:	RED BAGS NOT TIED OFF
Violation Citation:	Red bags not tied-off to prevent leakage or expulsion of contents during handling and storage. 118280(a)
Activity:	ACTIVE
Permit Number:	102535
Update Date:	11/02/2012
Inspection Date:	06/30/2006
Violation Code:	6HV4212
Violation:	RED BAGS NOT CONTAINERIZED
Violation Citation:	Did not containerize and place red bags in rigid, leak resistant, and covered containers or bins. 118280(b)
Activity:	ACTIVE
Permit Number:	102535
Update Date:	11/02/2012
Inspection Date:	07/06/2006
Violation Code:	6HV0201
Violation:	WASTE CONTAINER NOT CLOSED
Violation Citation:	Hazardous waste containers are not kept closed while in storage. CCR 66265.173(a)
Activity:	ACTIVE
Permit Number:	102535
Update Date:	11/02/2012
Inspection Date:	07/06/2006
Violation Code:	6HV0202
Violation:	WASTE CONTAINER W/O LABELS
Violation Citation:	Hazardous waste containers &/or tanks are missing labels, accumulation date and/or are improperly labeled. CCR 66262.34(a)(2); 66262.34(a)(3) & 66262.34(f)
Activity:	ACTIVE
Permit Number:	102535
Update Date:	11/02/2012
Inspection Date:	07/06/2006
Violation Code:	6HV0209

U C S D MAIN CAMPUS (Continued) **S102439541**

Violation: WASTE ONSITE >90/180/270 DAYS
Violation Citation: Hazardous waste is stored in excess of allowable time period (90 days) without a State permit or written variance. CCR 25201(a) & 66262.34(a)&(c)
Activity: ACTIVE

Permit Number: 102535
Update Date: 11/02/2012
Inspection Date: 07/07/2006
Violation Code: 6HV0201
Violation: WASTE CONTAINER NOT CLOSED
Violation Citation: Hazardous waste containers are not kept closed while in storage. CCR 66265.173(a)
Activity: ACTIVE

Permit Number: 102535
Update Date: 11/02/2012
Inspection Date: 07/07/2006
Violation Code: 6HV0202
Violation: WASTE CONTAINER W/O LABELS
Violation Citation: Hazardous waste containers &/or tanks are missing labels, accumulation date and/or are improperly labeled. CCR 66262.34(a)(2); 66262.34(a)(3) & 66262.34(f)
Activity: ACTIVE

Permit Number: 102535
Update Date: 11/02/2012
Inspection Date: 07/07/2006
Violation Code: 6HV0209
Violation: WASTE ONSITE >90/180/270 DAYS
Violation Citation: Hazardous waste is stored in excess of allowable time period (90 days) without a State permit or written variance. CCR 25201(a) & 66262.34(a)&(c)
Activity: ACTIVE

Permit Number: 102535
Update Date: 11/02/2012
Inspection Date: 11/05/2004
Violation Code: 6HV0202
Violation: WASTE CONTAINER W/O LABELS
Violation Citation: Hazardous waste containers &/or tanks are missing labels, accumulation date and/or are improperly labeled. CCR 66262.34(a)(2); 66262.34(a)(3) & 66262.34(f)
Activity: ACTIVE

Permit Number: 102535
Update Date: 11/02/2012
Inspection Date: 11/05/2004
Violation Code: 6HV0207
Violation: FIRE/EXPLOSION/RELEASE NOT MINIMIZED
Violation Citation: Facility not maintained &/operated to minimize possibility of fire, explosion or release. CCR 66265.31
Activity: ACTIVE

Permit Number: 102535
Update Date: 11/02/2012
Inspection Date: 11/05/2004

U C S D MAIN CAMPUS (Continued) **S102439541**

Violation Code: 6HV0201
Violation: WASTE CONTAINER NOT CLOSED
Violation Citation: Hazardous waste containers are not kept closed while in storage. CCR 66265.173(a)
Activity: ACTIVE

Permit Number: 102535
Update Date: 11/02/2012
Inspection Date: 08/16/2010
Violation Code: 6HV0207
Violation: FIRE/EXPLOSION/RELEASE NOT MINIMIZED
Violation Citation: Facility not maintained &/operated to minimize possibility of fire, explosion or release. CCR 66265.31
Activity: ACTIVE

Permit Number: 102535
Update Date: 11/02/2012
Inspection Date: 08/18/2011
Violation Code: 6HV4351
Violation: LQG:MWMP NOT SUBMITTED TO HMD
Violation Citation: Medical Waste Management Plan has not been submitted to County HMD (Initial Submission/updates)(LQG). 117960, 117970
Activity: ACTIVE

Permit Number: 102535
Update Date: 11/02/2012
Inspection Date: 08/18/2011
Violation Code: 6HV4412
Violation: PATH WASTE NOT PROPERLY LABELED
Violation Citation: Generator did not properly label container holding pathology waste with the words -pathology waste- or other approved markings on the lid and side. 118275(f)
Activity: ACTIVE

Permit Number: 102535
Update Date: 11/02/2012
Inspection Date: 08/18/2011
Violation Code: 6HV0216
Violation: HAZMATS WITHOUT PROPER LABELS
Violation Citation: Hazardous materials have not been adequately labeled within 10 days & are now declared hazardous waste. HSC 25124(b)(3)(A) & 66262.34(f)
Activity: ACTIVE

Permit Number: 102535
Update Date: 11/02/2012
Inspection Date: 08/18/2011
Violation Code: 6HV0217
Violation: HAZMAT CON. NOT REPACKAGED WI 96 HRS.
Violation Citation: Failed to repackage damaged/deteriorated hazardous material container within 96 hours. 25124(b)(3)(B) & 66262.34(f)
Activity: ACTIVE

Permit Number: 102535
Update Date: 11/02/2012
Inspection Date: 08/18/2011
Violation Code: 6HV0221
Violation: DID NOT COMPLY W/SATELLITE REGS.

U C S D MAIN CAMPUS (Continued) **S102439541**

Violation Citation:	Failed to comply with satellite regulations. 66262.34(e)
Activity:	ACTIVE
Permit Number:	102535
Update Date:	11/02/2012
Inspection Date:	08/18/2011
Violation Code:	6HV0224
Violation:	MISMANAGED EMPTY CONTAINERS >5GALS.
Violation Citation:	Failed to mark date on empty container larger than 5 gallons and/or manage it within one year. 66261.7(e) & (f).
Activity:	ACTIVE
Permit Number:	102535
Update Date:	11/02/2012
Inspection Date:	08/18/2011
Violation Code:	6HV0237
Violation:	U-WASTE STORED >1 YEAR ONSITE
Violation Citation:	The waste generator did not properly dispose of universal wastes within one year. CCR 66273.35(a)
Activity:	ACTIVE
Permit Number:	102535
Update Date:	11/02/2012
Inspection Date:	08/18/2011
Violation Code:	6HV0238
Violation:	FAILED TO MANAGE UW IN A MANNER TO PREVE
Violation Citation:	Failed to manage UW in a manner to prevent release(s) to the environment. 66273.33 & 66273.33.5
Activity:	ACTIVE
Permit Number:	102535
Update Date:	11/02/2012
Inspection Date:	08/18/2011
Violation Code:	6HV0201
Violation:	WASTE CONTAINER NOT CLOSED
Violation Citation:	Hazardous waste containers are not kept closed while in storage. CCR 66265.173(a)
Activity:	ACTIVE
Permit Number:	102535
Update Date:	11/02/2012
Inspection Date:	08/18/2011
Violation Code:	6HV0202
Violation:	WASTE CONTAINER W/O LABELS
Violation Citation:	Hazardous waste containers &/or tanks are missing labels, accumulation date and/or are improperly labeled. CCR 66262.34(a)(2); 66262.34(a)(3) & 66262.34(f)
Activity:	ACTIVE
Permit Number:	102535
Update Date:	11/02/2012
Inspection Date:	08/18/2011
Violation Code:	6HV0207
Violation:	FIRE/EXPLOSION/RELEASE NOT MINIMIZED
Violation Citation:	Facility not maintained &/operated to minimize possibility of fire, explosion or release. CCR 66265.31
Activity:	ACTIVE

U C S D MAIN CAMPUS (Continued) **S102439541**

Permit Number: 102535
Update Date: 11/02/2012
Inspection Date: 08/18/2011
Violation Code: 6HV0235
Violation: WASTE NOT ACCUMULATED IN CONTAINER/TANK
Violation Citation: Did not accumulate waste in container or tank. 66262.34(a)(1)
Activity: ACTIVE

Permit Number: 102535
Update Date: 11/02/2012
Inspection Date: 08/18/2011
Violation Code: 6HV0304
Violation: WASTE DETERMINATION NOT MADE
Violation Citation: Generator of a waste has not determined if that waste is a hazardous waste as defined by law. CCR 66262.11 & 66260.200(c)
Activity: ACTIVE

Permit Number: 102535
Update Date: 11/02/2012
Inspection Date: 08/18/2011
Violation Code: 6HV0239
Violation: Failed to properly label or mark UW (non
Violation Citation: Failed to properly label or mark US (non-CESQUWG). 66273.34
Activity: ACTIVE

UST:
UST Name: UNDERGROUND TANK 102535 T001
Last Update: 2012-11-02 14:17:38
Permit Number: 102535
Tank Type: SINGLE WALL
Additional Id: FO-03-6335
Capacity Gallons: 10000
UST Contents: DIESEL
Other Content Info: DIESEL
Reg Status: REMOVED
Remove Close Date: 1998-02-17 00:00:00
Year Installed: 1973-01-01 00:00:00
Pipe Type: SINGLE WALL
Delivery System: SUCTION
Monitor Code: 11
UST Monitor Method: SW TANK SW SUCTION PIPE W/ CERTIFIED ATG: IN-TANK TEST MONTHLY, PIPE TEST TRIENNIALLY

UST Name: UNDERGROUND TANK 102535 T002
Last Update: 2012-11-02 14:17:38
Permit Number: 102535
Tank Type: SINGLE WALL
Additional Id: ORT
Capacity Gallons: 3000
UST Contents: DIESEL
Other Content Info: DIESEL
Reg Status: CLOSED
Remove Close Date: 1989-02-15 00:00:00
Year Installed: Not reported
Pipe Type: SINGLE WALL
Delivery System: SUCTION
Monitor Code: 11

U C S D MAIN CAMPUS (Continued) **S102439541**

UST Monitor Method: SW TANK SW SUCTION PIPE W/ CERTIFIED ATG: IN-TANK TEST MONTHLY, PIPE TEST TRIENNIALLY

UST Name: UNDERGROUND TANK 102535 T003
Last Update: 2012-11-02 14:17:38
Permit Number: 102535
Tank Type: SINGLE WALL
Additional Id: FO-02-6335
Capacity Gallons: 22238
UST Contents: DIESEL
Other Content Info: DIESEL
Reg Status: REMOVED
Remove Close Date: 1993-02-02 00:00:00
Year Installed: 1961-01-01 00:00:00
Pipe Type: SINGLE WALL
Delivery System: SUCTION
Monitor Code: 10
UST Monitor Method: SW TANK DW PRESSURE PIPE W/POS SHUTOFF LLD W/DAILY RECONCILE OR WEEKLY GAUGE: TNK TEST ANN, PIPE TEST ANN 0.1 GAL/HR OR MO 0.2 GAL/HR

UST Name: UNDERGROUND TANK 102535 T004
Last Update: 2012-11-02 14:17:38
Permit Number: 102535
Tank Type: SINGLE WALL
Additional Id: LAB 2 TANK
Capacity Gallons: 7000
UST Contents: DIESEL
Other Content Info: DIESEL
Reg Status: CLOSED
Remove Close Date: 1989-02-15 00:00:00
Year Installed: 1956-01-01 00:00:00
Pipe Type: SINGLE WALL
Delivery System: SUCTION
Monitor Code: 10
UST Monitor Method: SW TANK DW PRESSURE PIPE W/POS SHUTOFF LLD W/DAILY RECONCILE OR WEEKLY GAUGE: TNK TEST ANN, PIPE TEST ANN 0.1 GAL/HR OR MO 0.2 GAL/HR

UST Name: UNDERGROUND TANK 102535 T005
Last Update: 2012-11-02 14:17:38
Permit Number: 102535
Tank Type: SINGLE WALL
Additional Id: FO-01-6335
Capacity Gallons: 25124
UST Contents: DIESEL
Other Content Info: DIESEL
Reg Status: REMOVED
Remove Close Date: 1993-02-02 00:00:00
Year Installed: 1961-01-01 00:00:00
Pipe Type: SINGLE WALL
Delivery System: SUCTION
Monitor Code: 10
UST Monitor Method: SW TANK DW PRESSURE PIPE W/POS SHUTOFF LLD W/DAILY RECONCILE OR WEEKLY GAUGE: TNK TEST ANN, PIPE TEST ANN 0.1 GAL/HR OR MO 0.2 GAL/HR

UST Name: UNDERGROUND TANK 102535 T006
Last Update: 2012-11-02 14:17:38
Permit Number: 102535

U C S D MAIN CAMPUS (Continued) **S102439541**

Tank Type:	SINGLE WALL
Additional Id:	FO-05-6335
Capacity Gallons:	10000
UST Contents:	DIESEL
Other Content Info:	DIESEL
Reg Status:	REMOVED
Remove Close Date:	1998-02-17 00:00:00
Year Installed:	1973-01-01 00:00:00
Pipe Type:	SINGLE WALL
Delivery System:	SUCTION
Monitor Code:	11
UST Monitor Method:	SW TANK SW SUCTION PIPE W/ CERTIFIED ATG: IN-TANK TEST MONTHLY, PIPE TEST TRIENNIALLY

UST Name:	UNDERGROUND TANK 102535 T007
Last Update:	2012-11-02 14:17:38
Permit Number:	102535
Tank Type:	SINGLE WALL
Additional Id:	FO-06-6335
Capacity Gallons:	25000
UST Contents:	DIESEL
Other Content Info:	DIESEL
Reg Status:	REMOVED
Remove Close Date:	1998-02-17 00:00:00
Year Installed:	1973-01-01 00:00:00
Pipe Type:	SINGLE WALL
Delivery System:	SUCTION
Monitor Code:	11
UST Monitor Method:	SW TANK SW SUCTION PIPE W/ CERTIFIED ATG: IN-TANK TEST MONTHLY, PIPE TEST TRIENNIALLY

UST Name:	UNDERGROUND TANK 102535 T008
Last Update:	2012-11-02 14:17:38
Permit Number:	102535
Tank Type:	SINGLE WALL
Additional Id:	CUP #7
Capacity Gallons:	10000
UST Contents:	DIESEL
Other Content Info:	DIESEL
Reg Status:	CLOSED
Remove Close Date:	1999-02-16 00:00:00
Year Installed:	1978-01-01 00:00:00
Pipe Type:	SINGLE WALL
Delivery System:	SUCTION
Monitor Code:	90
UST Monitor Method:	NO MONITORING ALTERNATIVE SELECTED. VERIFY AND ENTER MONITORING ALTERNATIVE DURING INSPECTION.

UST Name:	UNDERGROUND TANK 102535 T009
Last Update:	2012-11-02 14:17:38
Permit Number:	102535
Tank Type:	SINGLE WALL
Additional Id:	FO-04-6335
Capacity Gallons:	25000
UST Contents:	DIESEL
Other Content Info:	DIESEL
Reg Status:	REMOVED

U C S D MAIN CAMPUS (Continued) **S102439541**

Remove Close Date: 1998-06-17 00:00:00
Year Installed: 1973-01-01 00:00:00
Pipe Type: SINGLE WALL
Delivery System: SUCTION
Monitor Code: 10
UST Monitor Method: SW TANK DW PRESSURE PIPE W/POS SHUTOFF LLD W/DAILY RECONCILE OR WEEKLY GAUGE: TNK TEST ANN, PIPE TEST ANN 0.1 GAL/HR OR MO 0.2 GAL/HR

UST Name: UNDERGROUND TANK 102535 T010
Last Update: 2012-11-02 14:17:38
Permit Number: 102535
Tank Type: SINGLE WALL
Additional Id: FO-08-6611 CHEMISTRY RESEARCH
Capacity Gallons: 550
UST Contents: DIESEL
Other Content Info: DIESEL
Reg Status: REMOVED
Remove Close Date: 1999-01-28 00:00:00
Year Installed: 1976-01-01 00:00:00
Pipe Type: SINGLE WALL
Delivery System: SUCTION
Monitor Code: 22
UST Monitor Method: SW TANK (< 551 GALLONS) SW GRAVITY PIPE USING WEEKLY GAUGING: NON-EXEMPT PIPING TEST BIENNIALLY

UST Name: UNDERGROUND TANK 102535 T011
Last Update: 2012-11-02 14:17:38
Permit Number: 102535
Tank Type: SINGLE WALL
Additional Id: 6330 TANK
Capacity Gallons: 1000
UST Contents: DIESEL
Other Content Info: DIESEL
Reg Status: REMOVED
Remove Close Date: 1989-02-16 00:00:00
Year Installed: 1956-01-01 00:00:00
Pipe Type: SINGLE WALL
Delivery System: SUCTION
Monitor Code: 22
UST Monitor Method: SW TANK (< 551 GALLONS) SW GRAVITY PIPE USING WEEKLY GAUGING: NON-EXEMPT PIPING TEST BIENNIALLY

UST Name: UNDERGROUND TANK 102535 T012
Last Update: 2012-11-02 14:17:38
Permit Number: 102535
Tank Type: SINGLE WALL
Additional Id: T-3 TOWER
Capacity Gallons: 100000
UST Contents: Not reported
Other Content Info: SEE FILE FOR CONTENTS
Reg Status: EXEMPT
Remove Close Date: Not reported
Year Installed: 1961-01-01 00:00:00
Pipe Type: Not reported
Delivery System: Not reported
Monitor Code: 24
UST Monitor Method: VISUAL MONITORING: DAILY (MINIMUM) LOG OF INSPECTIONS

U C S D MAIN CAMPUS (Continued) **S102439541**

UST Name:	UNDERGROUND TANK 102535 T013
Last Update:	2012-11-02 14:17:38
Permit Number:	102535
Tank Type:	SINGLE WALL
Additional Id:	T-1 TOWER
Capacity Gallons:	100000
UST Contents:	Not reported
Other Content Info:	SEE FILE FOR CONTENTS
Reg Status:	EXEMPT
Remove Close Date:	Not reported
Year Installed:	1961-01-01 00:00:00
Pipe Type:	Not reported
Delivery System:	Not reported
Monitor Code:	24
UST Monitor Method:	VISUAL MONITORING: DAILY (MINIMUM) LOG OF INSPECTIONS

UST Name:	UNDERGROUND TANK 102535 T014
Last Update:	2012-11-02 14:17:38
Permit Number:	102535
Tank Type:	SINGLE WALL
Additional Id:	MAIN TOWER
Capacity Gallons:	300000
UST Contents:	Not reported
Other Content Info:	SEE FILE FOR CONTENTS
Reg Status:	EXEMPT
Remove Close Date:	Not reported
Year Installed:	1971-01-01 00:00:00
Pipe Type:	Not reported
Delivery System:	Not reported
Monitor Code:	24
UST Monitor Method:	VISUAL MONITORING: DAILY (MINIMUM) LOG OF INSPECTIONS

UST Name:	UNDERGROUND TANK 102535 T015
Last Update:	2012-11-02 14:17:38
Permit Number:	102535
Tank Type:	SINGLE WALL
Additional Id:	G-01
Capacity Gallons:	10000
UST Contents:	REGULAR UNLEADED
Other Content Info:	REGULAR UNLEADED
Reg Status:	REMOVED
Remove Close Date:	1999-04-20 00:00:00
Year Installed:	Not reported
Pipe Type:	SINGLE WALL
Delivery System:	SUCTION
Monitor Code:	11
UST Monitor Method:	SW TANK SW SUCTION PIPE W/ CERTIFIED ATG: IN-TANK TEST MONTHLY, PIPE TEST TRIENNIALLY

UST Name:	UNDERGROUND TANK 102535 T016
Last Update:	2012-11-02 14:17:38
Permit Number:	102535
Tank Type:	SINGLE WALL
Additional Id:	G-02
Capacity Gallons:	10000
UST Contents:	REGULAR UNLEADED
Other Content Info:	REGULAR UNLEADED

U C S D MAIN CAMPUS (Continued) **S102439541**

Reg Status: REMOVED
Remove Close Date: 1999-04-20 00:00:00
Year Installed: Not reported
Pipe Type: SINGLE WALL
Delivery System: SUCTION
Monitor Code: 11
UST Monitor Method: SW TANK SW SUCTION PIPE W/ CERTIFIED ATG: IN-TANK TEST MONTHLY, PIPE TEST TRIENNIALLY

UST Name: UNDERGROUND TANK 102535 T017
Last Update: 2012-11-02 14:17:38
Permit Number: 102535
Tank Type: SINGLE WALL
Additional Id: G03
Capacity Gallons: 8000
UST Contents: REGULAR UNLEADED
Other Content Info: REGULAR UNLEADED
Reg Status: REMOVED
Remove Close Date: 1999-04-20 00:00:00
Year Installed: Not reported
Pipe Type: SINGLE WALL
Delivery System: SUCTION
Monitor Code: 11
UST Monitor Method: SW TANK SW SUCTION PIPE W/ CERTIFIED ATG: IN-TANK TEST MONTHLY, PIPE TEST TRIENNIALLY

UST Name: UNDERGROUND TANK 102535 T018
Last Update: 2012-11-02 14:17:38
Permit Number: 102535
Tank Type: SINGLE WALL
Additional Id: G04
Capacity Gallons: 2000
UST Contents: DIESEL
Other Content Info: DIESEL
Reg Status: REMOVED
Remove Close Date: 1999-04-20 00:00:00
Year Installed: Not reported
Pipe Type: SINGLE WALL
Delivery System: SUCTION
Monitor Code: 11
UST Monitor Method: SW TANK SW SUCTION PIPE W/ CERTIFIED ATG: IN-TANK TEST MONTHLY, PIPE TEST TRIENNIALLY

UST Name: UNDERGROUND TANK 102535 T019
Last Update: 2012-11-02 14:17:38
Permit Number: 102535
Tank Type: SINGLE WALL
Additional Id: G05
Capacity Gallons: 280
UST Contents: Not reported
Other Content Info: WASTE OIL
Reg Status: REMOVED
Remove Close Date: 1999-04-20 00:00:00
Year Installed: Not reported
Pipe Type: Not reported
Delivery System: Not reported
Monitor Code: 22

U C S D MAIN CAMPUS (Continued) **S102439541**

UST Monitor Method: SW TANK (< 551 GALLONS) SW GRAVITY PIPE USING WEEKLY GAUGING: NON-EXEMPT PIPING TEST BIENNIALLY

UST Name: UNDERGROUND TANK 102535 T020
Last Update: 2012-11-02 14:17:38
Permit Number: 102535
Tank Type: SINGLE WALL
Additional Id: G06
Capacity Gallons: 1000
UST Contents: Not reported
Other Content Info: WASTE OIL
Reg Status: REMOVED
Remove Close Date: 1999-04-20 00:00:00
Year Installed: Not reported
Pipe Type: Not reported
Delivery System: Not reported
Monitor Code: 90
UST Monitor Method: NO MONITORING ALTERNATIVE SELECTED. VERIFY AND ENTER MONITORING ALTERNATIVE DURING INSPECTION.

UST Name: UNDERGROUND TANK 102535 T021
Last Update: 2012-11-02 14:17:38
Permit Number: 102535
Tank Type: SINGLE WALL
Additional Id: G-11 PCB OIL,KEROSINE
Capacity Gallons: 500
UST Contents: Not reported
Other Content Info: PCB OIL,KEROSINE
Reg Status: REMOVED
Remove Close Date: 1989-02-16 00:00:00
Year Installed: Not reported
Pipe Type: Not reported
Delivery System: Not reported
Monitor Code: 10
UST Monitor Method: SW TANK DW PRESSURE PIPE W/POS SHUTOFF LLD W/DAILY RECONCILE OR WEEKLY GAUGE: TNK TEST ANN, PIPE TEST ANN 0.1 GAL/HR OR MO 0.2 GAL/HR

UST Name: UNDERGROUND TANK 102535 T022
Last Update: 2012-11-02 14:17:38
Permit Number: 102535
Tank Type: SINGLE WALL
Additional Id: G-12 PCB OIL,KEROSINE
Capacity Gallons: 500
UST Contents: Not reported
Other Content Info: PCB OIL,KEROSINE
Reg Status: REMOVED
Remove Close Date: 1989-02-16 00:00:00
Year Installed: Not reported
Pipe Type: Not reported
Delivery System: Not reported
Monitor Code: 10
UST Monitor Method: SW TANK DW PRESSURE PIPE W/POS SHUTOFF LLD W/DAILY RECONCILE OR WEEKLY GAUGE: TNK TEST ANN, PIPE TEST ANN 0.1 GAL/HR OR MO 0.2 GAL/HR

UST Name: UNDERGROUND TANK 102535 T023
Last Update: 2012-11-02 14:17:38
Permit Number: 102535

U C S D MAIN CAMPUS (Continued) **S102439541**

Tank Type:	SINGLE WALL
Additional Id:	G-13 PCB OIL,KEROSINE
Capacity Gallons:	500
UST Contents:	Not reported
Other Content Info:	PCB OIL,KEROSINE
Reg Status:	REMOVED
Remove Close Date:	1989-02-16 00:00:00
Year Installed:	Not reported
Pipe Type:	Not reported
Delivery System:	Not reported
Monitor Code:	10
UST Monitor Method:	SW TANK DW PRESSURE PIPE W/POS SHUTOFF LLD W/DAILY RECONCILE OR WEEKLY GAUGE: TNK TEST ANN, PIPE TEST ANN 0.1 GAL/HR OR MO 0.2 GAL/HR
UST Name:	UNDERGROUND TANK 102535 T024
Last Update:	2012-11-02 14:17:38
Permit Number:	102535
Tank Type:	DOUBLE WALL
Additional Id:	NT1462, RT2363, RT5030
Capacity Gallons:	550
UST Contents:	DIESEL
Other Content Info:	LIBRARY
Reg Status:	ACTIVE
Remove Close Date:	Not reported
Year Installed:	1990-01-01 00:00:00
Pipe Type:	DOUBLE WALL
Delivery System:	SUCTION
Monitor Code:	21
UST Monitor Method:	DW TANK DW SUCTION AND/ OR GRAVITY PIPING WITH INTERSTITIAL MONITORS: INTERSTITIAL.
UST Name:	UNDERGROUND TANK 102535 T025
Last Update:	2012-11-02 14:17:38
Permit Number:	102535
Tank Type:	UNKNOWN
Additional Id:	AT2327
Capacity Gallons:	300
UST Contents:	REGULAR UNLEADED
Other Content Info:	REGULAR UNLEADED
Reg Status:	REMOVED
Remove Close Date:	1991-12-07 00:00:00
Year Installed:	Not reported
Pipe Type:	Not reported
Delivery System:	Not reported
Monitor Code:	90
UST Monitor Method:	NO MONITORING ALTERNATIVE SELECTED. VERIFY AND ENTER MONITORING ALTERNATIVE DURING INSPECTION.
UST Name:	UNDERGROUND TANK 102535 T026
Last Update:	2012-11-02 14:17:38
Permit Number:	102535
Tank Type:	UNKNOWN
Additional Id:	AT2327
Capacity Gallons:	300
UST Contents:	REGULAR UNLEADED
Other Content Info:	REGULAR UNLEADED
Reg Status:	REMOVED

U C S D MAIN CAMPUS (Continued) **S102439541**

Remove Close Date: 1991-12-07 00:00:00
Year Installed: Not reported
Pipe Type: Not reported
Delivery System: Not reported
Monitor Code: 90
UST Monitor Method: NO MONITORING ALTERNATIVE SELECTED. VERIFY AND ENTER MONITORING ALTERNATIVE DURING INSPECTION.

UST Name: UNDERGROUND TANK 102535 T027
Last Update: 2012-11-02 14:17:38
Permit Number: 102535
Tank Type: UNKNOWN
Additional Id: AT2327
Capacity Gallons: 1100
UST Contents: REGULAR UNLEADED
Other Content Info: REGULAR UNLEADED
Reg Status: REMOVED
Remove Close Date: 1991-12-07 00:00:00
Year Installed: Not reported
Pipe Type: Not reported
Delivery System: Not reported
Monitor Code: 90
UST Monitor Method: NO MONITORING ALTERNATIVE SELECTED. VERIFY AND ENTER MONITORING ALTERNATIVE DURING INSPECTION.

UST Name: UNDERGROUND TANK 102535 T028
Last Update: 2012-11-02 14:17:38
Permit Number: 102535
Tank Type: UNKNOWN
Additional Id: AT2677
Capacity Gallons: 1200
UST Contents: Not reported
Other Content Info: GASOLINE & WASTE OIL
Reg Status: REMOVED
Remove Close Date: 1992-08-25 00:00:00
Year Installed: Not reported
Pipe Type: Not reported
Delivery System: Not reported
Monitor Code: 90
UST Monitor Method: NO MONITORING ALTERNATIVE SELECTED. VERIFY AND ENTER MONITORING ALTERNATIVE DURING INSPECTION.

UST Name: UNDERGROUND TANK 102535 T029
Last Update: 2012-11-02 14:17:38
Permit Number: 102535
Tank Type: SINGLE WALL
Additional Id: 029
Capacity Gallons: 15000
UST Contents: DIESEL
Other Content Info: DIESEL
Reg Status: REMOVED
Remove Close Date: 1994-03-25 00:00:00
Year Installed: Not reported
Pipe Type: Not reported
Delivery System: Not reported
Monitor Code: 90
UST Monitor Method: NO MONITORING ALTERNATIVE SELECTED. VERIFY AND ENTER MONITORING

U C S D MAIN CAMPUS (Continued) **S102439541**

ALTERNATIVE DURING INSPECTION.

UST Name:	UNDERGROUND TANK 102535 T030
Last Update:	2012-11-02 14:17:38
Permit Number:	102535
Tank Type:	DOUBLE WALL
Additional Id:	NT1999/AT5149
Capacity Gallons:	35000
UST Contents:	DIESEL
Other Content Info:	CENTRAL UTILITIES #1 SOUTH
Reg Status:	CLOSED
Remove Close Date:	2005-08-31 00:00:00
Year Installed:	Not reported
Pipe Type:	DOUBLE WALL
Delivery System:	SUCTION
Monitor Code:	21
UST Monitor Method:	DW TANK DW SUCTION AND/ OR GRAVITY PIPING WITH INTERSTITIAL MONITORS: INTERSTITIAL.

UST Name:	UNDERGROUND TANK 102535 T031
Last Update:	2012-11-02 14:17:38
Permit Number:	102535
Tank Type:	DOUBLE WALL
Additional Id:	NT1999/AT5149
Capacity Gallons:	35000
UST Contents:	DIESEL
Other Content Info:	CENTRAL UTILITIES #2 MIDDLE
Reg Status:	CLOSED
Remove Close Date:	2005-08-31 00:00:00
Year Installed:	Not reported
Pipe Type:	DOUBLE WALL
Delivery System:	SUCTION
Monitor Code:	21
UST Monitor Method:	DW TANK DW SUCTION AND/ OR GRAVITY PIPING WITH INTERSTITIAL MONITORS: INTERSTITIAL.

UST Name:	UNDERGROUND TANK 102535 T032
Last Update:	2012-11-02 14:17:38
Permit Number:	102535
Tank Type:	DOUBLE WALL
Additional Id:	NT1999/AT5149
Capacity Gallons:	35000
UST Contents:	DIESEL
Other Content Info:	CENTRAL UTILITIES #3 NORTH
Reg Status:	CLOSED
Remove Close Date:	2005-08-31 00:00:00
Year Installed:	Not reported
Pipe Type:	DOUBLE WALL
Delivery System:	SUCTION
Monitor Code:	21
UST Monitor Method:	DW TANK DW SUCTION AND/ OR GRAVITY PIPING WITH INTERSTITIAL MONITORS: INTERSTITIAL.

UST Name:	UNDERGROUND TANK 102535 T033
Last Update:	2012-11-02 14:17:38
Permit Number:	102535
Tank Type:	DOUBLE WALL

U C S D MAIN CAMPUS (Continued) **S102439541**

Additional Id:	NT2098, RT5383
Capacity Gallons:	12000
UST Contents:	REGULAR UNLEADED
Other Content Info:	GARAGE
Reg Status:	ACTIVE
Remove Close Date:	Not reported
Year Installed:	1998-01-01 00:00:00
Pipe Type:	DOUBLE WALL
Delivery System:	PRESSURE
Monitor Code:	31A
UST Monitor Method:	DW TANK, DW PRESSURIZED PIPE W/ DRY TANK ANNULAR; POSITIVE SHUT-OFF & FAILSAFE, 3.0LLD; UDC W/ POSITIVE SHUT-OFF

UST Name:	UNDERGROUND TANK 102535 T034
Last Update:	2012-11-02 14:17:38
Permit Number:	102535
Tank Type:	DOUBLE WALL
Additional Id:	NT2098, RT4876
Capacity Gallons:	12000
UST Contents:	OTHER
Other Content Info:	BIODIESEL (B20)
Reg Status:	ACTIVE
Remove Close Date:	Not reported
Year Installed:	1998-01-01 00:00:00
Pipe Type:	DOUBLE WALL
Delivery System:	PRESSURE
Monitor Code:	31A
UST Monitor Method:	DW TANK, DW PRESSURIZED PIPE W/ DRY TANK ANNULAR; POSITIVE SHUT-OFF & FAILSAFE, 3.0LLD; UDC W/ POSITIVE SHUT-OFF

UST Name:	UNDERGROUND TANK 102535 T035
Last Update:	2012-11-02 14:17:38
Permit Number:	102535
Tank Type:	DOUBLE WALL
Additional Id:	NT2164/RT3737
Capacity Gallons:	1000
UST Contents:	DIESEL
Other Content Info:	CHEM REASERCH
Reg Status:	ACTIVE
Remove Close Date:	Not reported
Year Installed:	Not reported
Pipe Type:	DOUBLE WALL
Delivery System:	PRESSURE
Monitor Code:	21
UST Monitor Method:	DW TANK DW SUCTION AND/ OR GRAVITY PIPING WITH INTERSTITIAL MONITORS: INTERSTITIAL.

UST Name:	UNDERGROUND TANK 102535 T036
Last Update:	2012-11-02 14:17:38
Permit Number:	102535
Tank Type:	SINGLE WALL
Additional Id:	at4422
Capacity Gallons:	1500
UST Contents:	DIESEL
Other Content Info:	DIESEL
Reg Status:	REMOVED
Remove Close Date:	1999-04-13 00:00:00

U C S D MAIN CAMPUS (Continued) **S102439541**

Year Installed:	Not reported
Pipe Type:	Not reported
Delivery System:	Not reported
Monitor Code:	90
UST Monitor Method:	NO MONITORING ALTERNATIVE SELECTED. VERIFY AND ENTER MONITORING ALTERNATIVE DURING INSPECTION.
UST Name:	UNDERGROUND TANK 102535 T037
Last Update:	2012-11-02 14:17:38
Permit Number:	102535
Tank Type:	SINGLE WALL
Additional Id:	AT4516
Capacity Gallons:	6000
UST Contents:	DIESEL
Other Content Info:	DIESEL
Reg Status:	REMOVED
Remove Close Date:	1999-08-20 00:00:00
Year Installed:	Not reported
Pipe Type:	Not reported
Delivery System:	Not reported
Monitor Code:	99
UST Monitor Method:	OTHER - BLIND REMARK REQUIRED
UST Name:	UNDERGROUND TANK 102535 T039
Last Update:	2012-11-02 14:17:38
Permit Number:	102535
Tank Type:	DOUBLE WALL
Additional Id:	ECUP-1 (NT2358)
Capacity Gallons:	20000
UST Contents:	DIESEL
Other Content Info:	DIESEL - EAST CAMPUS
Reg Status:	ACTIVE
Remove Close Date:	Not reported
Year Installed:	2003-03-01 00:00:00
Pipe Type:	DOUBLE WALL
Delivery System:	SUCTION
Monitor Code:	21
UST Monitor Method:	DW TANK DW SUCTION AND/ OR GRAVITY PIPING WITH INTERSTITIAL MONITORS: INTERSTITIAL
UST Name:	UNDERGROUND TANK 102535 T038
Last Update:	2012-11-02 14:17:38
Permit Number:	102535
Tank Type:	Not reported
Additional Id:	AT4758
Capacity Gallons:	750
UST Contents:	Not reported
Other Content Info:	Not reported
Reg Status:	REMOVED
Remove Close Date:	Not reported
Year Installed:	Not reported
Pipe Type:	Not reported
Delivery System:	Not reported
Monitor Code:	Not reported
UST Monitor Method:	Not reported

U C S D MAIN CAMPUS (Continued) **S102439541**

Name:	VERIZON WIRELESS: UCSD PRICE CENTER
Address:	9500 GILMAN DR
City,State,Zip:	LA JOLLA, CA 92037
Permit Number:	Not reported
Business Type:	Not reported
EPA Id Number:	Not reported
APN:	Not reported
Last HMMD Inspection:	Not reported
Facility Telephone:	(949) 286-8713
Permit Status:	Permit Renewed
Permit Expiration:	Not reported
Date Last Updated:	01/24/2018
Facility Owner:	Not reported
Facility Mailing Address:	15505 Sand Canyon Avenue, MS D-104, Irvine , CA 92618
Facility Mailing City:	Not reported
Facility Mailing State:	Not reported
Facility Mailing Zip:	Not reported
UST Owner:	N
Handle Regulated Hazmat:	Not reported
Own Or Operate UST:	Not reported
Subject To APSA:	Not reported
Generate Haz Waste:	N
Treat Haz Waste:	N
Generate Medical Waste:	Not reported

Waste and Materials:

Record ID:	DEH2009-HUPFP-211118
Permit Status:	Permit Renewed
Active Permit:	Y
Child Record Id:	DEH2018-HCHEM-0167189
Trade Secret:	N
Hazardous Material Type:	Mixture
Last Updated:	2019-01-09T00:46:18.000
Chemical Name:	Not reported
Common Name:	Lead Acid Batteries
Case Number:	Not reported

Record ID:	DEH2009-HUPFP-211118
Permit Status:	Permit Renewed
Active Permit:	Y
Child Record Id:	DEH2016-HCHEM-0124124
Trade Secret:	N
Hazardous Material Type:	Mixture
Last Updated:	2017-12-13T02:30:35.000
Chemical Name:	Not reported
Common Name:	Lead Acid Batteries
Case Number:	Not reported

Name:	U C S D MAIN CAMPUS
Address:	9500 GILMAN DR
City,State,Zip:	LA JOLLA, CA 92093
Permit Number:	102535
Business Type:	6HK64
EPA Id Number:	CAD020210407
APN:	343-160-07-00
Last HMMD Inspection:	08/18/2011
Facility Telephone:	858-534-2823

U C S D MAIN CAMPUS (Continued) **S102439541**

Permit Status:	OPEN
Permit Expiration:	07/31/2013
Date Last Updated:	11/02/2012
Facility Owner:	UNIVERSITY OF CALIFORNIA REGENTS
Facility Mailing Address:	UCSD 9500 GILMAN DR
Facility Mailing City:	LA JOLLA
Facility Mailing State:	CA
Facility Mailing Zip:	92093-0089
UST Owner:	UNIVERSITY OF CALIFORNIA S.D.
Handle Regulated Hazmat:	Y
Own Or Operate UST:	Y
Subject To APSA:	Y
Generate Haz Waste:	Y
Treat Haz Waste:	Not reported
Generate Medical Waste:	Not reported

Inventory Active Permits (not SQG Medical):

Permit Number:	102535
Update Date:	11/02/2012
Case Number:	Not reported
Name:	CARBON DIOXIDE/AIR MIX
Other Information:	Not reported
Material Waste:	Material
Hazardous Categories 1:	PRESSURE RELEASE
Hazardous Categories 2:	ACUTE

Permit Number:	102535
Update Date:	11/02/2012
Case Number:	Not reported
Name:	CARBON DIOXIDE/HYDROGEN/MIX
Other Information:	Not reported
Material Waste:	Material
Hazardous Categories 1:	PRESSURE RELEASE
Hazardous Categories 2:	ACUTE

Permit Number:	102535
Update Date:	11/02/2012
Case Number:	630-08-0
Name:	CARBON MONOXIDE
Other Information:	Not reported
Material Waste:	Material
Hazardous Categories 1:	PRESSURE RELEASE
Hazardous Categories 2:	ACUTE

Permit Number:	102535
Update Date:	11/02/2012
Case Number:	Not reported
Name:	CARCINOGENS &/OR REPRODUCTIVE TOXINS
Other Information:	BELOW STATE DISCLOSURE AMTS ARE/MAY BE ON SITE
Material Waste:	Not reported
Hazardous Categories 1:	Not reported
Hazardous Categories 2:	Not reported

Permit Number:	102535
Update Date:	11/02/2012
Case Number:	7782-50-5
Name:	CHLORINE
Other Information:	Not reported

U C S D MAIN CAMPUS (Continued) **S102439541**

Material Waste: Material
Hazardous Categories 1: EXTREMELY HAZARDOUS
Hazardous Categories 2: Not reported

Permit Number: 102535
Update Date: 11/02/2012
Case Number: 67-66-3
Name: CHLOROFORM
Other Information: Not reported
Material Waste: Material
Hazardous Categories 1: ACUTE
Hazardous Categories 2: Not reported

Permit Number: 102535
Update Date: 11/02/2012
Case Number: 2043-61-0
Name: CYCLOHEXANECARBOXALDEHYDE
Other Information: Not reported
Material Waste: Material
Hazardous Categories 1: ACUTE
Hazardous Categories 2: Not reported

Permit Number: 102535
Update Date: 11/02/2012
Case Number: 7782-39-0
Name: DEUTERIUM
Other Information: Not reported
Material Waste: Material
Hazardous Categories 1: ACUTE
Hazardous Categories 2: Not reported

Permit Number: 102535
Update Date: 11/02/2012
Case Number: 75-09-2
Name: DICHLOROMETHANE, METHYLENE CHLORIDE
Other Information: DCM
Material Waste: Material
Hazardous Categories 1: ACUTE
Hazardous Categories 2: CHRONIC

Permit Number: 102535
Update Date: 11/02/2012
Case Number: 68476-34-6
Name: DIESEL
Other Information: UNDERGROUND TANK 102535 T024
Material Waste: Material
Hazardous Categories 1: FIRE
Hazardous Categories 2: Not reported

Permit Number: 102535
Update Date: 11/02/2012
Case Number: 68476-34-6
Name: DIESEL
Other Information: UNDERGROUND TANK 102535 T034
Material Waste: Material
Hazardous Categories 1: FIRE
Hazardous Categories 2: Not reported

U C S D MAIN CAMPUS (Continued) **S102439541**

Permit Number: 102535
Update Date: 11/02/2012
Case Number: 68476-34-6
Name: DIESEL
Other Information: UNDERGROUND TANK 102535 T035
Material Waste: Material
Hazardous Categories 1: FIRE
Hazardous Categories 2: Not reported

Permit Number: 102535
Update Date: 11/02/2012
Case Number: 68476-34-6
Name: DIESEL
Other Information: UNDERGROUND TANK 102535 T039
Material Waste: Material
Hazardous Categories 1: FIRE
Hazardous Categories 2: Not reported

Permit Number: 102535
Update Date: 11/02/2012
Case Number: 68476-34-6
Name: DIESEL FUEL
Other Information: DIESEL
Material Waste: Material
Hazardous Categories 1: CHRONIC
Hazardous Categories 2: Not reported

Permit Number: 102535
Update Date: 11/02/2012
Case Number: 74-84-0
Name: ETHANE
Other Information: Not reported
Material Waste: Material
Hazardous Categories 1: ACUTE
Hazardous Categories 2: Not reported

Permit Number: 102535
Update Date: 11/02/2012
Case Number: 64-17-5
Name: ETHANOL
Other Information: Not reported
Material Waste: Material
Hazardous Categories 1: ACUTE
Hazardous Categories 2: Not reported

Permit Number: 102535
Update Date: 11/02/2012
Case Number: 1239-45-8
Name: ETHIDIUM BROMIDE
Other Information: Not reported
Material Waste: Material
Hazardous Categories 1: ACUTE
Hazardous Categories 2: Not reported

Permit Number: 102535
Update Date: 11/02/2012
Case Number: 141-78-6

U C S D MAIN CAMPUS (Continued) **S102439541**

Name: ETHYL ACETATE
Other Information: Not reported
Material Waste: Material
Hazardous Categories 1: FIRE
Hazardous Categories 2: Not reported

Permit Number: 102535
Update Date: 11/02/2012
Case Number: 60-29-7
Name: ETHYL ETHER
Other Information: Not reported
Material Waste: Material
Hazardous Categories 1: ACUTE
Hazardous Categories 2: Not reported

Permit Number: 102535
Update Date: 11/02/2012
Case Number: 74-85-1
Name: ETHYLENE
Other Information: Not reported
Material Waste: Material
Hazardous Categories 1: PRESSURE RELEASE
Hazardous Categories 2: Not reported

Permit Number: 102535
Update Date: 11/02/2012
Case Number: 107-21-1
Name: ETHYLENE GLYCOL
Other Information: Not reported
Material Waste: Material
Hazardous Categories 1: ACUTE
Hazardous Categories 2: Not reported

Permit Number: 102535
Update Date: 11/02/2012
Case Number: 75-21-8
Name: ETHYLENE OXIDE
Other Information: ETHYLENE OXIDE - TLV GAS
Material Waste: Material
Hazardous Categories 1: EXTREMELY HAZARDOUS
Hazardous Categories 2: Not reported

Permit Number: 102535
Update Date: 11/02/2012
Case Number: 7782-41-4
Name: FLOURINE GAS
Other Information: Not reported
Material Waste: Material
Hazardous Categories 1: PRESSURE RELEASE
Hazardous Categories 2: ACUTE

Permit Number: 102535
Update Date: 11/02/2012
Case Number: 50-00-0
Name: FORMALDEHYDE
Other Information: Not reported
Material Waste: Material

U C S D MAIN CAMPUS (Continued) **S102439541**

Hazardous Categories 1: ACUTE
Hazardous Categories 2: Not reported

Permit Number: 102535
Update Date: 11/02/2012
Case Number: 7440-59-7
Name: HELIUM GAS
Other Information: Not reported
Material Waste: Material
Hazardous Categories 1: PRESSURE RELEASE
Hazardous Categories 2: Not reported

Permit Number: 102535
Update Date: 11/02/2012
Case Number: 7440-59-7
Name: HELIUM, LIQUID
Other Information: Not reported
Material Waste: Material
Hazardous Categories 1: PRESSURE RELEASE
Hazardous Categories 2: CRYOGENIC

Permit Number: 102535
Update Date: 11/02/2012
Case Number: 110-54-3
Name: HEXANE
Other Information: Not reported
Material Waste: Material
Hazardous Categories 1: ACUTE
Hazardous Categories 2: Not reported

Permit Number: 102535
Update Date: 11/02/2012
Case Number: 7647-01-0
Name: HYDROCHLORIC ACID
Other Information: Not reported
Material Waste: Material
Hazardous Categories 1: ACUTE
Hazardous Categories 2: Not reported

Permit Number: 102535
Update Date: 11/02/2012
Case Number: 1333-74-0
Name: HYDROGEN
Other Information: Not reported
Material Waste: Material
Hazardous Categories 1: PRESSURE RELEASE
Hazardous Categories 2: Not reported

Permit Number: 102535
Update Date: 11/02/2012
Case Number: 7783-06-4
Name: HYDROGEN SULFIDE
Other Information: Not reported
Material Waste: Material
Hazardous Categories 1: EXTREMELY HAZARDOUS
Hazardous Categories 2: Not reported

U C S D MAIN CAMPUS (Continued) **S102439541**

Permit Number: 102535
Update Date: 11/02/2012
Case Number: 74-82-8
Name: METHANE
Other Information: Not reported
Material Waste: Material
Hazardous Categories 1: PRESSURE RELEASE
Hazardous Categories 2: Not reported

Permit Number: 102535
Update Date: 11/02/2012
Case Number: 8006-14-2
Name: METHANE
Other Information: CNG
Material Waste: Material
Hazardous Categories 1: ACUTE
Hazardous Categories 2: Not reported

Permit Number: 102535
Update Date: 11/02/2012
Case Number: 67-56-1
Name: METHANOL
Other Information: Not reported
Material Waste: Material
Hazardous Categories 1: ACUTE
Hazardous Categories 2: Not reported

Permit Number: 102535
Update Date: 11/02/2012
Case Number: 74-93-1
Name: METHYL MERCAPTAN
Other Information: METHANETHIOL
Material Waste: Material
Hazardous Categories 1: ACUTE
Hazardous Categories 2: Not reported

Permit Number: 102535
Update Date: 11/02/2012
Case Number: 593-51-1
Name: METHYLAMINE HYDROCHLORIDE
Other Information: METHYLAMMONIUM CHLORIDE
Material Waste: Material
Hazardous Categories 1: ACUTE
Hazardous Categories 2: Not reported

Permit Number: 102535
Update Date: 11/02/2012
Case Number: 68-12-2
Name: N,N-DIMETHYLFORMAMIDE
Other Information: DMF
Material Waste: Material
Hazardous Categories 1: ACUTE
Hazardous Categories 2: Not reported

Permit Number: 102535
Update Date: 11/02/2012
Case Number: 7727-37-9

U C S D MAIN CAMPUS (Continued) **S102439541**

Name: NITROGEN GAS
Other Information: Not reported
Material Waste: Material
Hazardous Categories 1: PRESSURE RELEASE
Hazardous Categories 2: Not reported

Permit Number: 102535
Update Date: 11/02/2012
Case Number: 7727-37-9
Name: NITROGEN LIQUID
Other Information: Not reported
Material Waste: Material
Hazardous Categories 1: PRESSURE RELEASE
Hazardous Categories 2: CRYOGENIC

Permit Number: 102535
Update Date: 11/02/2012
Case Number: 10024-97-2
Name: NITROUS OXIDE
Other Information: Not reported
Material Waste: Material
Hazardous Categories 1: PRESSURE RELEASE
Hazardous Categories 2: ACUTE

Permit Number: 102535
Update Date: 11/02/2012
Case Number: 8002-05-9
Name: OIL
Other Information: OIL
Material Waste: Material
Hazardous Categories 1: CHRONIC
Hazardous Categories 2: Not reported

Permit Number: 102535
Update Date: 11/02/2012
Case Number: 7782-44-7
Name: OXIGEN, LIQUID
Other Information: Not reported
Material Waste: Material
Hazardous Categories 1: FIRE
Hazardous Categories 2: CRYOGENIC

Permit Number: 102535
Update Date: 11/02/2012
Case Number: 7782-44-7
Name: OXYGEN GAS
Other Information: Not reported
Material Waste: Material
Hazardous Categories 1: PRESSURE RELEASE
Hazardous Categories 2: Not reported

Permit Number: 102535
Update Date: 11/02/2012
Case Number: Not reported
Name: PAINT
Other Information: LATEX PAINTS
Material Waste: Material

U C S D MAIN CAMPUS (Continued) **S102439541**

Hazardous Categories 1: ACUTE
Hazardous Categories 2: CHRONIC

Permit Number: 102535
Update Date: 11/02/2012
Case Number: 109-66-0
Name: PENTANE
Other Information: Not reported
Material Waste: Material
Hazardous Categories 1: ACUTE
Hazardous Categories 2: Not reported

Permit Number: 102535
Update Date: 11/02/2012
Case Number: 68476-30-2
Name: PETROLEUM DISTILLATES
Other Information: MINERAL SPIRITS, PETROLEUM DISTILLATES
Material Waste: Material
Hazardous Categories 1: ACUTE
Hazardous Categories 2: Not reported

Permit Number: 102535
Update Date: 11/02/2012
Case Number: 7803-51-2
Name: PHOSPHINE
Other Information: Not reported
Material Waste: Material
Hazardous Categories 1: ACUTE
Hazardous Categories 2: Not reported

Permit Number: 102535
Update Date: 11/02/2012
Case Number: 7664-38-2
Name: PHOSPHORIC ACID
Other Information: Not reported
Material Waste: Material
Hazardous Categories 1: REACTIVE
Hazardous Categories 2: ACUTE

Permit Number: 102535
Update Date: 11/02/2012
Case Number: 25322-69-4
Name: POLYETHYLENE GLYCOL
Other Information: Not reported
Material Waste: Material
Hazardous Categories 1: ACUTE
Hazardous Categories 2: Not reported

Permit Number: 102535
Update Date: 11/02/2012
Case Number: 9002-93-1
Name: POLYETHYLENE GLYCOL OCTYLPHENYL ETHER
Other Information: TRITON X-100
Material Waste: Material
Hazardous Categories 1: ACUTE
Hazardous Categories 2: Not reported

U C S D MAIN CAMPUS (Continued) **S102439541**

Permit Number:	102535
Update Date:	11/02/2012
Case Number:	74-98-6
Name:	PROPANE
Other Information:	Not reported
Material Waste:	Material
Hazardous Categories 1:	PRESSURE RELEASE
Hazardous Categories 2:	Not reported

Permit Number:	102535
Update Date:	11/02/2012
Case Number:	8006-61-9
Name:	REGULAR UNLEADED
Other Information:	UNDERGROUND TANK 102535 T033
Material Waste:	Material
Hazardous Categories 1:	FIRE
Hazardous Categories 2:	Not reported

Permit Number:	102535
Update Date:	11/02/2012
Case Number:	7783-79-1
Name:	SELENIUM HEXAFLUORIDE
Other Information:	Not reported
Material Waste:	Material
Hazardous Categories 1:	ACUTE
Hazardous Categories 2:	Not reported

Permit Number:	102535
Update Date:	11/02/2012
Case Number:	7647-15-6
Name:	SODIUM BROMIDE
Other Information:	Not reported
Material Waste:	Material
Hazardous Categories 1:	REACTIVE
Hazardous Categories 2:	ACUTE

Permit Number:	102535
Update Date:	11/02/2012
Case Number:	1310-73-2
Name:	SODIUM HYDROXIDE
Other Information:	Not reported
Material Waste:	Material
Hazardous Categories 1:	ACUTE
Hazardous Categories 2:	Not reported

Permit Number:	102535
Update Date:	11/02/2012
Case Number:	7681-52-9
Name:	SODIUM HYPOCHLORITE SOLUTION
Other Information:	BLEACH (CHLORINE)
Material Waste:	Material
Hazardous Categories 1:	ACUTE
Hazardous Categories 2:	CHRONIC

Permit Number:	102535
Update Date:	11/02/2012
Case Number:	7446-09-5

U C S D MAIN CAMPUS (Continued) **S102439541**

Name: SULFUR DIOXIDE
Other Information: Not reported
Material Waste: Material
Hazardous Categories 1: EXTREMELY HAZARDOUS
Hazardous Categories 2: Not reported

Permit Number: 102535
Update Date: 11/02/2012
Case Number: 2551-62-4
Name: SULFUR HEXAFLUORIDE
Other Information: Not reported
Material Waste: Material
Hazardous Categories 1: PRESSURE RELEASE
Hazardous Categories 2: ACUTE

Permit Number: 102535
Update Date: 11/02/2012
Case Number: 7664-93-9
Name: SULFURIC ACID
Other Information: Not reported
Material Waste: Material
Hazardous Categories 1: REACTIVE
Hazardous Categories 2: ACUTE

Permit Number: 102535
Update Date: 11/02/2012
Case Number: 109-99-9
Name: TETRAHYDROFURAN
Other Information: THF
Material Waste: Material
Hazardous Categories 1: ACUTE
Hazardous Categories 2: Not reported

Permit Number: 102535
Update Date: 11/02/2012
Case Number: 301-10-0
Name: TIN 2-ETHYLHEXANOATE
Other Information: THF
Material Waste: Material
Hazardous Categories 1: ACUTE
Hazardous Categories 2: Not reported

Permit Number: 102535
Update Date: 11/02/2012
Case Number: 108-88-3
Name: TOLUENE
Other Information: Not reported
Material Waste: Material
Hazardous Categories 1: ACUTE
Hazardous Categories 2: Not reported

Permit Number: 102535
Update Date: 11/02/2012
Case Number: 75-50-3
Name: TRIMETHYLAMINE
Other Information: TMA
Material Waste: Material

U C S D MAIN CAMPUS (Continued) **S102439541**

Hazardous Categories 1: ACUTE
Hazardous Categories 2: Not reported

Permit Number: 102535
Update Date: 11/02/2012
Case Number: Not reported
Name: WASTE 121 ALKALINE SOL'N WITH METALS
Other Information: ALKALINE INORGANIC (CH 13116)
Material Waste: Waste
Hazardous Categories 1: Not reported
Hazardous Categories 2: Not reported

Permit Number: 102535
Update Date: 11/02/2012
Case Number: Not reported
Name: WASTE 122 ALKALINE SOL'N W/OUT METALS
Other Information: (ALK. COMP LABPACKS, 551) (LCCR-B)
Material Waste: Waste
Hazardous Categories 1: Not reported
Hazardous Categories 2: Not reported

Permit Number: 102535
Update Date: 11/02/2012
Case Number: Not reported
Name: WASTE 122 ALKALINE SOL'N W/OUT METALS
Other Information: (FLAM, ALKALINE SOLVENTS) (CH14960)
Material Waste: Waste
Hazardous Categories 1: Not reported
Hazardous Categories 2: Not reported

Permit Number: 102535
Update Date: 11/02/2012
Case Number: Not reported
Name: WASTE 123 UNSPECIFIED ALKALINE SOL'N
Other Information: (LAT-B) INORGANIC ALKALINE (551)
Material Waste: Waste
Hazardous Categories 1: Not reported
Hazardous Categories 2: Not reported

Permit Number: 102535
Update Date: 11/02/2012
Case Number: Not reported
Name: WASTE 133 AQUEOUS SOL'N W/ 10% ORG RESID
Other Information: ETHYLENE GLYCOL (CH54856)
Material Waste: Waste
Hazardous Categories 1: Not reported
Hazardous Categories 2: Not reported

Permit Number: 102535
Update Date: 11/02/2012
Case Number: Not reported
Name: WASTE 151 ASBESTOS CONTAINING WASTE
Other Information: FRIABLE ASBESTOS
Material Waste: Waste
Hazardous Categories 1: Not reported
Hazardous Categories 2: Not reported

U C S D MAIN CAMPUS (Continued) **S102439541**

Permit Number: 102535
Update Date: 11/02/2012
Case Number: Not reported
Name: WASTE 181 INORGANIC SOLID WASTE (OTHER)
Other Information: CH13160 - BERYLLIUM LAB TRASH (551,352)
Material Waste: Waste
Hazardous Categories 1: Not reported
Hazardous Categories 2: Not reported

Permit Number: 102535
Update Date: 11/02/2012
Case Number: Not reported
Name: WASTE 181 INORGANIC SOLID WASTE (OTHER)
Other Information: SAND BLASTCONTAMNTD RCRA METALS(CH13132)
Material Waste: Waste
Hazardous Categories 1: Not reported
Hazardous Categories 2: Not reported

Permit Number: 102535
Update Date: 11/02/2012
Case Number: Not reported
Name: WASTE 181 INORGANIC SOLID WASTE (OTHER)*
Other Information: MERCURY BATTERIES (CH14827)
Material Waste: Waste
Hazardous Categories 1: Not reported
Hazardous Categories 2: Not reported

Permit Number: 102535
Update Date: 11/02/2012
Case Number: Not reported
Name: WASTE 211 HALOGENATED SOLVENTS
Other Information: CH14029 - CHLORNATED SLVNT
Material Waste: Waste
Hazardous Categories 1: Not reported
Hazardous Categories 2: Not reported

Permit Number: 102535
Update Date: 11/02/2012
Case Number: Not reported
Name: WASTE 212 OXYGENATED SOLVENTS
Other Information: CH13163 - ACETONE, METHANOL (551)
Material Waste: Waste
Hazardous Categories 1: Not reported
Hazardous Categories 2: Not reported

Permit Number: 102535
Update Date: 11/02/2012
Case Number: Not reported
Name: WASTE 214 UNSPEC SOLVENT MIXTURE
Other Information: SOLVENT MIXTURE (551,211) (CH 407500B)
Material Waste: Waste
Hazardous Categories 1: Not reported
Hazardous Categories 2: Not reported

Permit Number: 102535
Update Date: 11/02/2012
Case Number: Not reported

U C S D MAIN CAMPUS (Continued) **S102439541**

Name: WASTE 221 WASTE OIL & MIXED OIL
Other Information: CH54849 - GARAGE
Material Waste: Waste
Hazardous Categories 1: Not reported
Hazardous Categories 2: Not reported

Permit Number: 102535
Update Date: 11/02/2012
Case Number: Not reported
Name: WASTE 223 UNSPEC OIL CONTAINING WASTE
Other Information: NON-RCRA OILY WATER (Z0013)
Material Waste: Waste
Hazardous Categories 1: Not reported
Hazardous Categories 2: Not reported

Permit Number: 102535
Update Date: 11/02/2012
Case Number: Not reported
Name: WASTE 261 POLYCHLORINATED BIPHENYLS
Other Information: CH13143 - BALLASTS ETC.
Material Waste: Waste
Hazardous Categories 1: Not reported
Hazardous Categories 2: Not reported

Permit Number: 102535
Update Date: 11/02/2012
Case Number: Not reported
Name: WASTE 311 PHARMACEUTICAL WASTE
Other Information: CH-13130 - PHARMACEUTICALS
Material Waste: Waste
Hazardous Categories 1: Not reported
Hazardous Categories 2: Not reported

Permit Number: 102535
Update Date: 11/02/2012
Case Number: Not reported
Name: WASTE 331 OFF-SPEC,AGED,SURPLUS ORGANICS
Other Information: EPOXY RESIN (551) (CH469532)
Material Waste: Waste
Hazardous Categories 1: Not reported
Hazardous Categories 2: Not reported

Permit Number: 102535
Update Date: 11/02/2012
Case Number: Not reported
Name: WASTE 331 OFF-SPEC,AGED,SURPLUS ORGANICS
Other Information: PAINT (CH398079)
Material Waste: Waste
Hazardous Categories 1: Not reported
Hazardous Categories 2: Not reported

Permit Number: 102535
Update Date: 11/02/2012
Case Number: Not reported
Name: WASTE 352 ORGANIC SOLIDS (OTHER)
Other Information: CH13165 - ANIMALS IN FORMALDEHYDE
Material Waste: Waste

U C S D MAIN CAMPUS (Continued) **S102439541**

Hazardous Categories 1: Not reported
Hazardous Categories 2: Not reported

Permit Number: 102535
Update Date: 11/02/2012
Case Number: Not reported
Name: WASTE 352 ORGANIC SOLIDS (OTHER)
Other Information: CONTM.OIL/GREASE (CH13153)
Material Waste: Waste
Hazardous Categories 1: Not reported
Hazardous Categories 2: Not reported

Permit Number: 102535
Update Date: 11/02/2012
Case Number: Not reported
Name: WASTE 444 USED BATTERIES
Other Information: BATTERIES (LEAD/ACID)/KINBURSKY (CH414718)
Material Waste: Waste
Hazardous Categories 1: Not reported
Hazardous Categories 2: Not reported

Permit Number: 102535
Update Date: 11/02/2012
Case Number: Not reported
Name: WASTE 513 EMPTY CONTAINERS
Other Information: CH13155
Material Waste: Waste
Hazardous Categories 1: Not reported
Hazardous Categories 2: Not reported

Permit Number: 102535
Update Date: 11/02/2012
Case Number: Not reported
Name: WASTE 551 LABORATORY WASTE CHEMICALS
Other Information: CH13124 - ETHIDIUM BROMIDE GELS
Material Waste: Waste
Hazardous Categories 1: Not reported
Hazardous Categories 2: Not reported

Permit Number: 102535
Update Date: 11/02/2012
Case Number: Not reported
Name: WASTE 551 LABORATORY WASTE CHEMICALS
Other Information: LCCRA - ACIDS
Material Waste: Waste
Hazardous Categories 1: Not reported
Hazardous Categories 2: Not reported

Permit Number: 102535
Update Date: 11/02/2012
Case Number: Not reported
Name: WASTE 551 LABORATORY WASTE CHEMICALS
Other Information: PB CONT EQUIPMENT (181)(CH13137)
Material Waste: Waste
Hazardous Categories 1: Not reported
Hazardous Categories 2: Not reported

U C S D MAIN CAMPUS (Continued) **S102439541**

Permit Number: 102535
Update Date: 11/02/2012
Case Number: Not reported
Name: WASTE 551 LABORATORY WASTE CHEMICALS
Other Information: RDOACTV TRSH <60 DAY HLF
Material Waste: Waste
Hazardous Categories 1: Not reported
Hazardous Categories 2: Not reported

Permit Number: 102535
Update Date: 11/02/2012
Case Number: Not reported
Name: WASTE 551 LABORATORY WASTE CHEMICALS
Other Information: SCINTILLATION VIALS (CH430700)
Material Waste: Waste
Hazardous Categories 1: Not reported
Hazardous Categories 2: Not reported

Permit Number: 102535
Update Date: 11/02/2012
Case Number: Not reported
Name: WASTE 551 LABORATORY WASTE CHEMICALS
Other Information: TOXIC, INHALATION, (LCCR-D)
Material Waste: Waste
Hazardous Categories 1: Not reported
Hazardous Categories 2: Not reported

Permit Number: 102535
Update Date: 11/02/2012
Case Number: 71-36-3
Name: 1-BUTANOL
Other Information: BUTYL ALCOHOL
Material Waste: Material
Hazardous Categories 1: FIRE
Hazardous Categories 2: ACUTE

Permit Number: 102535
Update Date: 11/02/2012
Case Number: 37270-89-6
Name: 2,4-DIMETHYL-2,6 HEPTADIENAL
Other Information: HEPARINOID
Material Waste: Material
Hazardous Categories 1: ACUTE
Hazardous Categories 2: Not reported

Permit Number: 102535
Update Date: 11/02/2012
Case Number: MIXTURE
Name: 20% SULFUR HEXAFLUORIDE; 20% CYCLOPROPANE; 60% ETHANE
Other Information: Not reported
Material Waste: Material
Hazardous Categories 1: FIRE
Hazardous Categories 2: ACUTE

Permit Number: 102535
Update Date: 11/02/2012
Case Number: 67-63-0

U C S D MAIN CAMPUS (Continued) **S102439541**

Name: 2-PROPANOL
Other Information: ISOPROPYL ALCOHOL
Material Waste: Material
Hazardous Categories 1: FIRE
Hazardous Categories 2: CHRONIC

Permit Number: 102535
Update Date: 11/02/2012
Case Number: 67-64-1
Name: ACETONE
Other Information: Not reported
Material Waste: Material
Hazardous Categories 1: FIRE
Hazardous Categories 2: Not reported

Permit Number: 102535
Update Date: 11/02/2012
Case Number: 75-05-8
Name: ACETONITRILE
Other Information: Not reported
Material Waste: Material
Hazardous Categories 1: FIRE
Hazardous Categories 2: ACUTE

Permit Number: 102535
Update Date: 11/02/2012
Case Number: 74-86-2
Name: ACETYLENE, C2H2, 99%, COMPRESSED GAS
Other Information: Not reported
Material Waste: Material
Hazardous Categories 1: FIRE
Hazardous Categories 2: PRESSURE RELEASE

Permit Number: 102535
Update Date: 11/02/2012
Case Number: 132259-10-0
Name: AIR COMPRESSED
Other Information: Not reported
Material Waste: Material
Hazardous Categories 1: PRESSURE RELEASE
Hazardous Categories 2: Not reported

Permit Number: 102535
Update Date: 11/02/2012
Case Number: 7664-41-7
Name: AMMONIA, NH3, 99%, COMPRESSED GAS
Other Information: Not reported
Material Waste: Material
Hazardous Categories 1: EXTREMELY HAZARDOUS
Hazardous Categories 2: Not reported

Permit Number: 102535
Update Date: 11/02/2012
Case Number: 7440-37-1
Name: ARGON GAS
Other Information: Not reported
Material Waste: Material

U C S D MAIN CAMPUS (Continued) **S102439541**

Hazardous Categories 1: PRESSURE RELEASE
Hazardous Categories 2: CRYOGENIC

Permit Number: 102535
Update Date: 11/02/2012
Case Number: 7440-37-1
Name: ARGON GAS
Other Information: Not reported
Material Waste: Material
Hazardous Categories 1: PRESSURE RELEASE
Hazardous Categories 2: Not reported

Permit Number: 102535
Update Date: 11/02/2012
Case Number: Not reported
Name: ARGON/CARBON DIOXIDE
Other Information: STEEL MIX
Material Waste: Material
Hazardous Categories 1: PRESSURE RELEASE
Hazardous Categories 2: ACUTE

Permit Number: 102535
Update Date: 11/02/2012
Case Number: Not reported
Name: ARSINE/HYDROGEN
Other Information: ARSINE
Material Waste: Material
Hazardous Categories 1: ACUTE
Hazardous Categories 2: Not reported

Permit Number: 102535
Update Date: 11/02/2012
Case Number: 71-43-2
Name: BENZENE
Other Information: Not reported
Material Waste: Material
Hazardous Categories 1: ACUTE
Hazardous Categories 2: Not reported

Permit Number: 102535
Update Date: 11/02/2012
Case Number: Not reported
Name: BOILER WATER TREATMENT-OXYGEN SCAVENGER
Other Information: Not reported
Material Waste: Material
Hazardous Categories 1: ACUTE
Hazardous Categories 2: Not reported

Permit Number: 102535
Update Date: 11/02/2012
Case Number: 10294-34-5
Name: BORON TRICHLORIDE
Other Information: Not reported
Material Waste: Material
Hazardous Categories 1: ACUTE
Hazardous Categories 2: Not reported

U C S D MAIN CAMPUS (Continued) **S102439541**

Permit Number: 102535
Update Date: 11/02/2012
Case Number: 74-83-9
Name: BROMOMETHANE
Other Information: METHYL BROMIDE
Material Waste: Material
Hazardous Categories 1: ACUTE
Hazardous Categories 2: Not reported

Permit Number: 102535
Update Date: 11/02/2012
Case Number: 1306-19-0
Name: CADMIUMOXIDE
Other Information: Not reported
Material Waste: Material
Hazardous Categories 1: ACUTE
Hazardous Categories 2: Not reported

Permit Number: 102535
Update Date: 11/02/2012
Case Number: 124-38-9
Name: CARBON DIOXIDE GAS
Other Information: Not reported
Material Waste: Material
Hazardous Categories 1: PRESSURE RELEASE
Hazardous Categories 2: Not reported

Permit Number: 102535
Update Date: 11/02/2012
Case Number: 124-38-9
Name: CARBON DIOXIDE LIQUID
Other Information: Not reported
Material Waste: Material
Hazardous Categories 1: PRESSURE RELEASE
Hazardous Categories 2: CRYOGENIC

Permit Number: 102535
Update Date: 11/02/2012
Case Number: Not reported
Name: WASTE 551 LABORATORY WASTE CHEMICALS
Other Information: Z0011- GAS,FLAM,ARSLS
Material Waste: Waste
Hazardous Categories 1: Not reported
Hazardous Categories 2: Not reported

Permit Number: 102535
Update Date: 11/02/2012
Case Number: Not reported
Name: WASTE 551 LABORATORY WASTE CHEMICALS-
Other Information: CH14546 - BULK CHEMO
Material Waste: Waste
Hazardous Categories 1: Not reported
Hazardous Categories 2: Not reported

Permit Number: 102535
Update Date: 11/02/2012
Case Number: Not reported

U C S D MAIN CAMPUS (Continued) **S102439541**

Name: WASTE 551 LABORATORY WASTE CHEMICALS-
Other Information: NON-RCRA, LAB DEBRIS(352) (CH13149)
Material Waste: Waste
Hazardous Categories 1: Not reported
Hazardous Categories 2: Not reported

Permit Number: 102535
Update Date: 11/02/2012
Case Number: Not reported
Name: WASTE 551 LABORATORY WASTE CHEMICALS--
Other Information: CONTAMINATED WATER (551,134,122) (CH17743)
Material Waste: Waste
Hazardous Categories 1: Not reported
Hazardous Categories 2: Not reported

Permit Number: 102535
Update Date: 11/02/2012
Case Number: Not reported
Name: WASTE 551 LABORATORY WASTE CHEMICALS--
Other Information: LCCRC -ORGANICS, TOXIC
Material Waste: Waste
Hazardous Categories 1: Not reported
Hazardous Categories 2: Not reported

Permit Number: 102535
Update Date: 11/02/2012
Case Number: Not reported
Name: WASTE 551 LABORATORY WASTE CHEMICALS---
Other Information: LCCRRD - FLAMMABLE
Material Waste: Waste
Hazardous Categories 1: Not reported
Hazardous Categories 2: Not reported

Permit Number: 102535
Update Date: 11/02/2012
Case Number: Not reported
Name: WASTE 551 LABORATORY WASTE CHEMICALS---
Other Information: LCCRRO - OXIDIZER/ORGANIC PEROXIDES, REACTIVE
Material Waste: Waste
Hazardous Categories 1: Not reported
Hazardous Categories 2: Not reported

Permit Number: 102535
Update Date: 11/02/2012
Case Number: Not reported
Name: WASTE 551 LABORATORY WASTE CHEMICALS---
Other Information: NON RCRA CHEMICALS CH14545
Material Waste: Waste
Hazardous Categories 1: Not reported
Hazardous Categories 2: Not reported

Permit Number: 102535
Update Date: 11/02/2012
Case Number: Not reported
Name: WASTE 551 LABORATORY WASTE CHEMICALS---
Other Information: RCRA TOXIC FLAMMABLE LIQ (CH399825)
Material Waste: Waste

U C S D MAIN CAMPUS (Continued) **S102439541**

Hazardous Categories 1: Not reported
Hazardous Categories 2: Not reported

Permit Number: 102535
Update Date: 11/02/2012
Case Number: Not reported
Name: WASTE 551 LABORATORY WASTE CHEMICALS *
Other Information: NON-RCRA LAB DEBRIS (CH13149)
Material Waste: Waste
Hazardous Categories 1: Not reported
Hazardous Categories 2: Not reported

Permit Number: 102535
Update Date: 11/02/2012
Case Number: Not reported
Name: WASTE 551 LABORATORY WASTE CHEMICALS*
Other Information: ALKALI METALS (LA99H)
Material Waste: Waste
Hazardous Categories 1: Not reported
Hazardous Categories 2: Not reported

Permit Number: 102535
Update Date: 11/02/2012
Case Number: Not reported
Name: WASTE 551 LABORATORY WASTE CHEMICALS*
Other Information: ALKYL HALIDES (LRCT-D)
Material Waste: Waste
Hazardous Categories 1: Not reported
Hazardous Categories 2: Not reported

Permit Number: 102535
Update Date: 11/02/2012
Case Number: Not reported
Name: WASTE 551 LABORATORY WASTE CHEMICALS*
Other Information: CONTM. SHARPS (CH13164)
Material Waste: Waste
Hazardous Categories 1: Not reported
Hazardous Categories 2: Not reported

Permit Number: 102535
Update Date: 11/02/2012
Case Number: Not reported
Name: WASTE 551 LABORATORY WASTE CHEMICALS*
Other Information: PB PAINT CHIPS (Z0004)
Material Waste: Waste
Hazardous Categories 1: Not reported
Hazardous Categories 2: Not reported

Permit Number: 102535
Update Date: 11/02/2012
Case Number: Not reported
Name: WASTE 551 LABORATORY WASTE CHEMICALS*
Other Information: RCRA LAB DEBRIS (CH13125)
Material Waste: Waste
Hazardous Categories 1: Not reported
Hazardous Categories 2: Not reported

U C S D MAIN CAMPUS (Continued) **S102439541**

Permit Number: 102535
Update Date: 11/02/2012
Case Number: Not reported
Name: WASTE 611 CONTAMINATED SOIL
Other Information: Z0015 - OILY SOIL
Material Waste: Waste
Hazardous Categories 1: Not reported
Hazardous Categories 2: Not reported

Permit Number: 102535
Update Date: 11/02/2012
Case Number: Not reported
Name: WASTE 725 LIQUIDS W MERCURY - R
Other Information: 3475 - WASTE HG CH 13159
Material Waste: Waste
Hazardous Categories 1: Not reported
Hazardous Categories 2: Not reported

Permit Number: 102535
Update Date: 11/02/2012
Case Number: Not reported
Name: WASTE 791 LIQUIDS WITH PH <OR= 2
Other Information: ORGANIC SOLVENT/ ACID SOLUTION CH13123
Material Waste: Waste
Hazardous Categories 1: Not reported
Hazardous Categories 2: Not reported

Permit Number: 102535
Update Date: 11/02/2012
Case Number: Not reported
Name: WASTE 792 LIQUIDS W/PH <OR= 2 W/METALS
Other Information: CHROMIC/SULFURIC ACID
Material Waste: Waste
Hazardous Categories 1: Not reported
Hazardous Categories 2: Not reported

Permit Number: 102535
Update Date: 11/02/2012
Case Number: Not reported
Name: WASTE 792 LIQUIDS W/PH <OR= 2 W/METALS
Other Information: INORGANIC ACIDS WITH METAL(551)(CH13134)
Material Waste: Waste
Hazardous Categories 1: Not reported
Hazardous Categories 2: Not reported

Permit Number: 102535
Update Date: 11/02/2012
Case Number: Not reported
Name: WASTE 888 USED OIL FILTERS
Other Information: PETROLEUM RECYCLING CORP (CH18722)
Material Waste: Waste
Hazardous Categories 1: Not reported
Hazardous Categories 2: Not reported

Permit Number: 102535
Update Date: 11/02/2012
Case Number: Not reported

U C S D MAIN CAMPUS (Continued) **S102439541**

Name: WASTE 901 INFECTIOUS WASTE, GENERAL
Other Information: MED SCHOOL WASTE, BIOLOGY, SIO
Material Waste: Waste
Hazardous Categories 1: Not reported
Hazardous Categories 2: Not reported

Permit Number: 102535
Update Date: 11/02/2012
Case Number: Not reported
Name: WASTE 902 INFECTIOUS WASTE, SHARPS
Other Information: MED SCHOOL, BIOLOGY, SIO SHARPS
Material Waste: Waste
Hazardous Categories 1: Not reported
Hazardous Categories 2: Not reported

Permit Number: 102535
Update Date: 11/02/2012
Case Number: Not reported
Name: WASTE 903 INF WST,TISSUE/ANAT. REMAINS
Other Information: PATHOLOGY, CADAVERS, MED SCHOOL
Material Waste: Waste
Hazardous Categories 1: Not reported
Hazardous Categories 2: Not reported

Permit Number: 102535
Update Date: 11/02/2012
Case Number: Not reported
Name: WASTE 904 INFECTIOUS WST,CHEMOTHERAPY
Other Information: TRACE CHEMO
Material Waste: Waste
Hazardous Categories 1: Not reported
Hazardous Categories 2: Not reported

Permit Number: 102535
Update Date: 11/02/2012
Case Number: Not reported
Name: WASTE 905 INFECTIOUS WASTE, LAB
Other Information: ANIMAL CARC W/FORMALIN
Material Waste: Waste
Hazardous Categories 1: Not reported
Hazardous Categories 2: Not reported

Violations Active Permits:
Permit Number: 102535
Update Date: 11/02/2012
Inspection Date: 03/06/2003
Violation Code: 6HV4207
Violation: SHARPS IMPROPERLY CONTAINED
Violation Citation: Generator did not store sharps waste in approved and properly marked sharps container. 118285(a)(d)
Activity: ACTIVE

Permit Number: 102535
Update Date: 11/02/2012
Inspection Date: 03/06/2003
Violation Code: 6HV4209
Violation: NO GENERATOR'S INFO ON RED BAGS/SHARPS

U C S D MAIN CAMPUS (Continued) **S102439541**

Violation Citation:	Red bags, sharps containers not labeled with generator's name, address, and phone number. 68.1205
Activity:	ACTIVE
Permit Number:	102535
Update Date:	11/02/2012
Inspection Date:	03/06/2003
Violation Code:	6HV4210
Violation:	MED WASTE NOT IN RED BAGS
Violation Citation:	Generator did not store medical waste in approved and properly marked red bags (non-sharps). 118275
Activity:	ACTIVE
Permit Number:	102535
Update Date:	11/02/2012
Inspection Date:	03/06/2003
Violation Code:	6HV4212
Violation:	RED BAGS NOT CONTAINERIZED
Violation Citation:	Did not containerize and place red bags in rigid, leak resistant, and covered containers or bins. 118280(b)
Activity:	ACTIVE
Permit Number:	102535
Update Date:	11/02/2012
Inspection Date:	03/06/2003
Violation Code:	6HV4213
Violation:	NO LABEL: LIDS/SIDES OF CONTAINER
Violation Citation:	Did not label waste container/bin on the lid and side so as to be clearly visible. 118280(b)
Activity:	ACTIVE
Permit Number:	102535
Update Date:	11/02/2012
Inspection Date:	03/06/2003
Violation Code:	6HV4259
Violation:	ILLEGAL DISPOSAL OF MED WASTE
Violation Citation:	Unlawful disposal of untreated medical waste to an unauthorized point. 118340
Activity:	ACTIVE
Permit Number:	102535
Update Date:	11/02/2012
Inspection Date:	03/06/2003
Violation Code:	6HV0201
Violation:	WASTE CONTAINER NOT CLOSED
Violation Citation:	Hazardous waste containers are not kept closed while in storage. CCR 66265.173(a)
Activity:	ACTIVE
Permit Number:	102535
Update Date:	11/02/2012
Inspection Date:	03/06/2003
Violation Code:	6HV0202
Violation:	WASTE CONTAINER W/O LABELS
Violation Citation:	Hazardous waste containers &/or tanks are missing labels, accumulation date and/or are improperly labeled. CCR 66262.34(a)(2); 66262.34(a)(3) & 66262.34(f)

U C S D MAIN CAMPUS (Continued) **S102439541**

Activity:	ACTIVE
Permit Number:	102535
Update Date:	11/02/2012
Inspection Date:	03/06/2003
Violation Code:	6HV0304
Violation:	WASTE DETERMINATION NOT MADE
Violation Citation:	Generator of a waste has not determined if that waste is a hazardous waste as defined by law. CCR 66262.11 & 66260.200(c)
Activity:	ACTIVE
Permit Number:	102535
Update Date:	11/02/2012
Inspection Date:	03/06/2003
Violation Code:	6HV0401
Violation:	TRAINING RECORDS UNAVAILABLE
Violation Citation:	Personnel training records are not maintained to document compliance with requirements for current and former employees. CCR 66265.16(d)&(e)
Activity:	ACTIVE
Permit Number:	102535
Update Date:	11/02/2012
Inspection Date:	08/28/2008
Violation Code:	6HV3263
Violation:	MONITOR SYSTEM NOT ALL FUNCTIONAL
Violation Citation:	Monitoring system components &/or devices are not all functional. 2630, 2641(j), 2632
Activity:	ACTIVE
Permit Number:	102535
Update Date:	11/02/2012
Inspection Date:	08/28/2008
Violation Code:	6HV3192
Violation:	NO D.O INSPECTION/INCOMPL;NO REPORTS
Violation Citation:	Designated Operator monthly inspection not conducted or incomplete; or DO inspection reports not onsite 2715 (c)(d)(e)
Activity:	ACTIVE
Permit Number:	102535
Update Date:	11/02/2012
Inspection Date:	09/22/2003
Violation Code:	6HV3257
Violation:	2NDRY CONTAINMENT NOT LIQUID FREE
Violation Citation:	Secondary containment system components not liquid free. 2631(d)(4)
Activity:	ACTIVE
Permit Number:	102535
Update Date:	11/02/2012
Inspection Date:	04/29/2003
Violation Code:	6HV0202
Violation:	WASTE CONTAINER W/O LABELS
Violation Citation:	Hazardous waste containers &/or tanks are missing labels, accumulation date and/or are improperly labeled. CCR 66262.34(a)(2); 66262.34(a)(3) & 66262.34(f)
Activity:	ACTIVE

U C S D MAIN CAMPUS (Continued) **S102439541**

Permit Number: 102535
Update Date: 11/02/2012
Inspection Date: 04/29/2003
Violation Code: 6HV0201
Violation: WASTE CONTAINER NOT CLOSED
Violation Citation: Hazardous waste containers are not kept closed while in storage. CCR 66265.173(a)
Activity: ACTIVE

Permit Number: 102535
Update Date: 11/02/2012
Inspection Date: 04/29/2003
Violation Code: 6HV0216
Violation: HAZMATS WITHOUT PROPER LABELS
Violation Citation: Hazardous materials have not been adequately labeled within 10 days & are now declared hazardous waste. HSC 25124(b)(3)(A) & 66262.34(f)
Activity: ACTIVE

Permit Number: 102535
Update Date: 11/02/2012
Inspection Date: 04/29/2003
Violation Code: 6HV0405
Violation: AISLE SPACE IS OBSTRUCTED
Violation Citation: An aisle space to allow unobstructed movement of personnel & emergency control equipment is not provided and maintained. CCR 66265.35
Activity: ACTIVE

Permit Number: 102535
Update Date: 11/02/2012
Inspection Date: 04/29/2003
Violation Code: 6HV4202
Violation: MED WASTE NO SEGREGATED AT POINT OF ORIG
Violation Citation: Medical waste was not separated from other waste at the point of origin. 118275
Activity: ACTIVE

Permit Number: 102535
Update Date: 11/02/2012
Inspection Date: 08/18/2011
Violation Code: 6HV3164
Violation: MONITOR EQUIP NOT PER MANUF. SPECS
Violation Citation: All monitoring equipment not installed, calibrated, operated, and/or maintained per manufacturer instructions. 2638(a), 2641(j)
Activity: ACTIVE

Permit Number: 102535
Update Date: 11/02/2012
Inspection Date: 08/18/2011
Violation Code: 6HV3254
Violation: UST SYSTEM W/O APPROVED OVERFILL PROTECT
Violation Citation: UST system does not have an approved overfill protection system. 2635(b)(2)
Activity: ACTIVE

Permit Number: 102535
Update Date: 11/02/2012
Inspection Date: 08/18/2011

U C S D MAIN CAMPUS (Continued) **S102439541**

Violation Code: 6HV3264
Violation: SPILL CONT. NOT TESTED ANNUALLY
Violation Citation: Spill containment at fill point not tested annually. 25284.2
Activity: ACTIVE

Permit Number: 102535
Update Date: 11/02/2012
Inspection Date: 08/18/2011
Violation Code: 6HV4202
Violation: MED WASTE NO SEGREGATED AT POINT OF ORIG
Violation Citation: Medical waste was not separated from other waste at the point of origin. 118275
Activity: ACTIVE

Permit Number: 102535
Update Date: 11/02/2012
Inspection Date: 08/18/2011
Violation Code: 6HV4208
Violation: SHARPS CONTAINER: NO TAPED SHUT
Violation Citation: Full sharps container ready for disposal not taped closed or tightly-lidded to preclude loss of contents. 118285(b)
Activity: ACTIVE

Permit Number: 102535
Update Date: 11/02/2012
Inspection Date: 08/18/2011
Violation Code: 6HV4209
Violation: NO GENERATOR'S INFO ON RED BAGS/SHARPS
Violation Citation: Red bags, sharps containers not labeled with generator's name, address, and phone number. 68.1205
Activity: ACTIVE

Permit Number: 102535
Update Date: 11/02/2012
Inspection Date: 08/18/2011
Violation Code: 6HV4211
Violation: RED BAGS NOT TIED OFF
Violation Citation: Red bags not tied-off to prevent leakage or expulsion of contents during handling and storage. 118280(a)
Activity: ACTIVE

Permit Number: 102535
Update Date: 11/02/2012
Inspection Date: 08/18/2011
Violation Code: 6HV4212
Violation: RED BAGS NOT CONTAINERIZED
Violation Citation: Did not containerize and place red bags in rigid, leak resistant, and covered containers or bins. 118280(b)
Activity: ACTIVE

Permit Number: 102535
Update Date: 11/02/2012
Inspection Date: 08/18/2011
Violation Code: 6HV4306
Violation: FULL SHARPS STORED > 30 DAYS AT >0C
Violation Citation: Storage time exceeded for full sharps container(s), stored greater than 30 days at greater than 0C room temperatures. 118285(c)

U C S D MAIN CAMPUS (Continued) **S102439541**

Activity:	ACTIVE
Permit Number:	102535
Update Date:	11/02/2012
Inspection Date:	08/18/2011
Violation Code:	6HV4307
Violation:	SQG:RED BAGS > 7 DAYS AT >0C ROOM TEMP
Violation Citation:	Storage time exceeded for red bag waste, stored greater than 7 days at greater than 0C room temperature (for generators of >20 pounds/month). 118280(d)(1)(A)
Activity:	ACTIVE
Permit Number:	102535
Update Date:	11/02/2012
Inspection Date:	08/18/2011
Violation Code:	6HV4219
Violation:	MW INTERIM STORAGE NOT POSTED
Violation Citation:	MW interim storage area not marked with warning sign or a biohazard symbol legible from 5 feet. 118307, 118310
Activity:	ACTIVE
Permit Number:	102535
Update Date:	11/02/2012
Inspection Date:	12/04/2003
Violation Code:	6HV0304
Violation:	WASTE DETERMINATION NOT MADE
Violation Citation:	Generator of a waste has not determined if that waste is a hazardous waste as defined by law. CCR 66262.11 & 66260.200(c)
Activity:	ACTIVE
Permit Number:	102535
Update Date:	11/02/2012
Inspection Date:	09/23/2004
Violation Code:	6HV0201
Violation:	WASTE CONTAINER NOT CLOSED
Violation Citation:	Hazardous waste containers are not kept closed while in storage. CCR 66265.173(a)
Activity:	ACTIVE
Permit Number:	102535
Update Date:	11/02/2012
Inspection Date:	09/23/2004
Violation Code:	6HV0202
Violation:	WASTE CONTAINER W/O LABELS
Violation Citation:	Hazardous waste containers &/or tanks are missing labels, accumulation date and/or are improperly labeled. CCR 66262.34(a)(2); 66262.34(a)(3) & 66262.34(f)
Activity:	ACTIVE
Permit Number:	102535
Update Date:	11/02/2012
Inspection Date:	09/23/2004
Violation Code:	6HV4207
Violation:	SHARPS IMPROPERLY CONTAINED
Violation Citation:	Generator did not store sharps waste in approved and properly marked sharps container. 118285(a)(d)
Activity:	ACTIVE

U C S D MAIN CAMPUS (Continued) **S102439541**

Permit Number:	102535
Update Date:	11/02/2012
Inspection Date:	09/23/2004
Violation Code:	6HV4208
Violation:	SHARPS CONTAINER: NO TAPED SHUT
Violation Citation:	Full sharps container ready for disposal not taped closed or tightly-lidded to preclude loss of contents. 118285(b)
Activity:	ACTIVE
Permit Number:	102535
Update Date:	11/02/2012
Inspection Date:	09/23/2004
Violation Code:	6HV4209
Violation:	NO GENERATOR'S INFO ON RED BAGS/SHARPS
Violation Citation:	Red bags, sharps containers not labeled with generator's name, address, and phone number. 68.1205
Activity:	ACTIVE
Permit Number:	102535
Update Date:	11/02/2012
Inspection Date:	09/23/2004
Violation Code:	6HV4211
Violation:	RED BAGS NOT TIED OFF
Violation Citation:	Red bags not tied-off to prevent leakage or expulsion of contents during handling and storage. 118280(a)
Activity:	ACTIVE
Permit Number:	102535
Update Date:	11/02/2012
Inspection Date:	10/21/2004
Violation Code:	6HV0201
Violation:	WASTE CONTAINER NOT CLOSED
Violation Citation:	Hazardous waste containers are not kept closed while in storage. CCR 66265.173(a)
Activity:	ACTIVE
Permit Number:	102535
Update Date:	11/02/2012
Inspection Date:	10/21/2004
Violation Code:	6HV0202
Violation:	WASTE CONTAINER W/O LABELS
Violation Citation:	Hazardous waste containers &/or tanks are missing labels, accumulation date and/or are improperly labeled. CCR 66262.34(a)(2); 66262.34(a)(3) & 66262.34(f)
Activity:	ACTIVE
Permit Number:	102535
Update Date:	11/02/2012
Inspection Date:	10/22/2004
Violation Code:	6HV4352
Violation:	LQG:NO DOC OF MW TREATMENT FOR 3 YRS
Violation Citation:	Did not maintain and show proof of onsite medical waste treatment records for 3 years (LQG). 117975, 118215(2)(E)
Activity:	ACTIVE
Permit Number:	102535
Update Date:	11/02/2012

U C S D MAIN CAMPUS (Continued) **S102439541**

Inspection Date: 10/22/2004
Violation Code: 6HV4258
Violation: TREATMENT: NO RECORDS ONSITE
Violation Citation: Generator did not maintain treatment records/logs of dates, time, & temperature of treatment for a minimum of three years. 118215(2)(E)
Activity: ACTIVE

Permit Number: 102535
Update Date: 11/02/2012
Inspection Date: 10/27/2004
Violation Code: 6HV0201
Violation: WASTE CONTAINER NOT CLOSED
Violation Citation: Hazardous waste containers are not kept closed while in storage. CCR 66265.173(a)
Activity: ACTIVE

Permit Number: 102535
Update Date: 11/02/2012
Inspection Date: 10/27/2004
Violation Code: 6HV0202
Violation: WASTE CONTAINER W/O LABELS
Violation Citation: Hazardous waste containers &/or tanks are missing labels, accumulation date and/or are improperly labeled. CCR 66262.34(a)(2); 66262.34(a)(3) & 66262.34(f)
Activity: ACTIVE

Permit Number: 102535
Update Date: 11/02/2012
Inspection Date: 10/27/2004
Violation Code: 6HV0209
Violation: WASTE ONSITE >90/180/270 DAYS
Violation Citation: Hazardous waste is stored in excess of allowable time period (90 days) without a State permit or written variance. CCR 25201(a) & 66262.34(a)&(c)
Activity: ACTIVE

Permit Number: 102535
Update Date: 11/02/2012
Inspection Date: 10/27/2004
Violation Code: 6HV0210
Violation: DID NOT CLEAN SPILL TO FLOOR
Violation Citation: Failure to clean up hazardous waste off of floor surface. 66262.10b
Activity: ACTIVE

Permit Number: 102535
Update Date: 11/02/2012
Inspection Date: 08/20/2004
Violation Code: 6HV3152
Violation: ALL MAINT/MONITOR RECORDS NOT AVAILABLE
Violation Citation: All maintenance/monitoring/calibration/ repair records not available. 25293; 2712 (b)
Activity: ACTIVE

Permit Number: 102535
Update Date: 11/02/2012
Inspection Date: 08/20/2004
Violation Code: 6HV3158

U C S D MAIN CAMPUS (Continued) **S102439541**

Violation:	ALL OPERATING CONDITIONS NOT MET
Violation Citation:	All permit operating conditions not met. 25284; 2712
Activity:	ACTIVE
Permit Number:	102535
Update Date:	11/02/2012
Inspection Date:	08/20/2004
Violation Code:	6HV3257
Violation:	2NDRY CONTAINMENT NOT LIQUID FREE
Violation Citation:	Secondary containment system components not liquid free. 2631(d)(4)
Activity:	ACTIVE
Permit Number:	102535
Update Date:	11/02/2012
Inspection Date:	08/20/2004
Violation Code:	6HV3258
Violation:	SENSORS NOT AT LOW POINT OR ADEQUATELY
Violation Citation:	Sensors not placed adequately and/or at low point in sumps. 2641(a), 25291(a)(7)(C)
Activity:	ACTIVE
Permit Number:	102535
Update Date:	11/02/2012
Inspection Date:	10/07/2004
Violation Code:	6HV0201
Violation:	WASTE CONTAINER NOT CLOSED
Violation Citation:	Hazardous waste containers are not kept closed while in storage. CCR 66265.173(a)
Activity:	ACTIVE
Permit Number:	102535
Update Date:	11/02/2012
Inspection Date:	10/07/2004
Violation Code:	6HV0202
Violation:	WASTE CONTAINER W/O LABELS
Violation Citation:	Hazardous waste containers &/or tanks are missing labels, accumulation date and/or are improperly labeled. CCR 66262.34(a)(2); 66262.34(a)(3) & 66262.34(f)
Activity:	ACTIVE
Permit Number:	102535
Update Date:	11/02/2012
Inspection Date:	10/07/2004
Violation Code:	6HV4208
Violation:	SHARPS CONTAINER: NO TAPED SHUT
Violation Citation:	Full sharps container ready for disposal not taped closed or tightly-lidded to preclude loss of contents. 118285(b)
Activity:	ACTIVE
Permit Number:	102535
Update Date:	11/02/2012
Inspection Date:	10/07/2004
Violation Code:	6HV4211
Violation:	RED BAGS NOT TIED OFF
Violation Citation:	Red bags not tied-off to prevent leakage or expulsion of contents during handling and storage. 118280(a)
Activity:	ACTIVE

U C S D MAIN CAMPUS (Continued) **S102439541**

Permit Number:	102535
Update Date:	11/02/2012
Inspection Date:	10/07/2004
Violation Code:	6HV4212
Violation:	RED BAGS NOT CONTAINERIZED
Violation Citation:	Did not containerize and place red bags in rigid, leak resistant, and covered containers or bins. 118280(b)
Activity:	ACTIVE
Permit Number:	102535
Update Date:	11/02/2012
Inspection Date:	10/07/2004
Violation Code:	6HV0209
Violation:	WASTE ONSITE >90/180/270 DAYS
Violation Citation:	Hazardous waste is stored in excess of allowable time period (90 days) without a State permit or written variance. CCR 25201(a) & 66262.34(a)&(c)
Activity:	ACTIVE
Permit Number:	102535
Update Date:	11/02/2012
Inspection Date:	10/07/2004
Violation Code:	6HV4209
Violation:	NO GENERATOR'S INFO ON RED BAGS/SHARPS
Violation Citation:	Red bags, sharps containers not labeled with generator's name, address, and phone number. 68.1205
Activity:	ACTIVE
Permit Number:	102535
Update Date:	11/02/2012
Inspection Date:	08/19/2009
Violation Code:	6HV1007
Violation:	HIGHLY TOXIC GAS NOT ON CHEM INVENTORY
Violation Citation:	Highly toxic gas (TLV less than or equal to 10 ppm) not disclosed in chemical inventory. 68.1113(b)
Activity:	ACTIVE
Permit Number:	102535
Update Date:	11/02/2012
Inspection Date:	08/19/2009
Violation Code:	6HV1008
Violation:	NO ANNUAL CARC/REPRO TOXIN LIST TO HMD
Violation Citation:	Annual carcinogen and reproductive toxin list not submitted to HMD. 68.1113(c)
Activity:	ACTIVE
Permit Number:	102535
Update Date:	11/02/2012
Inspection Date:	08/19/2009
Violation Code:	6HV1009
Violation:	HMBP: INADEQUATE SITE MAP
Violation Citation:	Business Plan does not have a site map which provides sufficient or complete information for emergency response agencies. HSC 25509(a)(5) & 25505(a)(2)
Activity:	ACTIVE
Permit Number:	102535

U C S D MAIN CAMPUS (Continued) **S102439541**

Update Date: 11/02/2012
Inspection Date: 08/15/2007
Violation Code: 6HV3107
Violation: MONITORING PROCEDURES NOT AVAIL/TO HMD
Violation Citation: Monitoring procedures not available/complete/submitted to HMD 2632(b)& (d), 2634(d), 2641(h), 2711(a)(9)
Activity: ACTIVE

Permit Number: 102535
Update Date: 11/02/2012
Inspection Date: 08/15/2007
Violation Code: 6HV3108
Violation: UST ER RESPONSE PLAN NOT COMPLETE/AVAIL
Violation Citation: Emergency Response Plan is not available/complete. 25289(b); 2632(b), 2634(e), 2641(h)
Activity: ACTIVE

Permit Number: 102535
Update Date: 11/02/2012
Inspection Date: 08/15/2007
Violation Code: 6HV3109
Violation: NO SCALED PLOT PLAN AVAIL/TO HMD
Violation Citation: Scaled Plot plan showing tank, piping & equipment location not available/complete/submitted to HMD. 2711(a)(8), 2632(d)(1) (C)
Activity: ACTIVE

Permit Number: 102535
Update Date: 11/02/2012
Inspection Date: 08/15/2007
Violation Code: 6HV3257
Violation: 2NDRY CONTAINMENT NOT LIQUID FREE
Violation Citation: Secondary containment system components not liquid free. 2631(d)(4)
Activity: ACTIVE

Permit Number: 102535
Update Date: 11/02/2012
Inspection Date: 08/15/2007
Violation Code: 6HV3257
Violation: 2NDRY CONTAINMENT NOT LIQUID FREE
Violation Citation: Secondary containment system components not liquid free. 2631(d)(4)
Activity: ACTIVE

Permit Number: 102535
Update Date: 11/02/2012
Inspection Date: 08/15/2007
Violation Code: 6HV3411
Violation: LLD NOT INSTALLED/NOT FUNCTIONAL
Violation Citation: DOUBLE WALLED PRESSURIZED PIPING-Including Under Dispenser Containment (UDC):Line leak detector is not installed, not functional, or not tested. 2636(f)(2), 25284.1(a)(4)(C), 2641(j)
Activity: ACTIVE

Permit Number: 102535
Update Date: 11/02/2012
Inspection Date: 08/19/2009
Violation Code: 6HV0217
Violation: HAZMAT CON. NOT REPACKAGED WI 96 HRS.

U C S D MAIN CAMPUS (Continued) **S102439541**

Violation Citation:	Failed to repackage damaged/deteriorated hazardous material container within 96 hours. 25124(b)(3)(B) & 66262.34(f)
Activity:	ACTIVE
Permit Number:	102535
Update Date:	11/02/2012
Inspection Date:	08/19/2009
Violation Code:	6HV0221
Violation:	DID NOT COMPLY W/SATELLITE REGS.
Violation Citation:	Failed to comply with satellite regulations. 66262.34(e)
Activity:	ACTIVE
Permit Number:	102535
Update Date:	11/02/2012
Inspection Date:	08/19/2009
Violation Code:	6HV0224
Violation:	MISMANAGED EMPTY CONTAINERS >5GALS.
Violation Citation:	Failed to mark date on empty container larger than 5 gallons and/or manage it within one year. 66261.7(e) & (f).
Activity:	ACTIVE
Permit Number:	102535
Update Date:	11/02/2012
Inspection Date:	08/19/2009
Violation Code:	6HV4203
Violation:	MED WASTE STORAGE NOT SECURED
Violation Citation:	Generator has not secured the enclosure or designated accumulation area for medical waste containers so as to deny access to unauthorized persons. 118307, 118310
Activity:	ACTIVE
Permit Number:	102535
Update Date:	11/02/2012
Inspection Date:	08/19/2009
Violation Code:	6HV4204
Violation:	WARNING SIGN NOT POSTED
Violation Citation:	MW designated accumulation area not posted with an approved and legible biohazardous waste "warning sign" in English and Spanish. 118310
Activity:	ACTIVE
Permit Number:	102535
Update Date:	11/02/2012
Inspection Date:	08/19/2009
Violation Code:	6HV4205
Violation:	MED SOLID WASTE NOT SECURED TO DENY ACCE
Violation Citation:	Medical Solid Waste not secured to deny access to unauthorized persons. 68.1211
Activity:	ACTIVE
Permit Number:	102535
Update Date:	11/02/2012
Inspection Date:	08/19/2009
Violation Code:	6HV4208
Violation:	SHARPS CONTAINER: NO TAPED SHUT
Violation Citation:	Full sharps container ready for disposal not taped closed or tightly-lidded to preclude loss of contents. 118285(b)

U C S D MAIN CAMPUS (Continued) **S102439541**

Activity:	ACTIVE
Permit Number:	102535
Update Date:	11/02/2012
Inspection Date:	08/19/2009
Violation Code:	6HV4212
Violation:	RED BAGS NOT CONTAINERIZED
Violation Citation:	Did not containerize and place red bags in rigid, leak resistant, and covered containers or bins. 118280(b)
Activity:	ACTIVE
Permit Number:	102535
Update Date:	11/02/2012
Inspection Date:	08/19/2009
Violation Code:	6HV4422
Violation:	PHARM WASTE NOT PROPERLY LABELED
Violation Citation:	Generator did not properly label container holding pharmaceutical waste with the words -incineration only- or other approved markings on the lid and side. 118275(g)
Activity:	ACTIVE
Permit Number:	102535
Update Date:	11/02/2012
Inspection Date:	08/19/2009
Violation Code:	6HV4351
Violation:	LQG:MWMP NOT SUBMITTED TO HMD
Violation Citation:	Medical Waste Management Plan has not been submitted to County HMD (Initial Submission/updates)(LQG). 117960, 117970
Activity:	ACTIVE
Permit Number:	102535
Update Date:	11/02/2012
Inspection Date:	08/19/2009
Violation Code:	6HV0144
Violation:	SB14 COMPLIANCE DOCS UNAVAILABLE
Violation Citation:	TIERED PERMITTING: SB14 Compliance documentation not available for review. 25244.21, 25244.19, & 67100.3(a), 67100.2(a)
Activity:	ACTIVE
Permit Number:	102535
Update Date:	11/02/2012
Inspection Date:	08/19/2009
Violation Code:	6HV0201
Violation:	WASTE CONTAINER NOT CLOSED
Violation Citation:	Hazardous waste containers are not kept closed while in storage. CCR 66265.173(a)
Activity:	ACTIVE
Permit Number:	102535
Update Date:	11/02/2012
Inspection Date:	08/19/2009
Violation Code:	6HV0202
Violation:	WASTE CONTAINER W/O LABELS
Violation Citation:	Hazardous waste containers &/or tanks are missing labels, accumulation date and/or are improperly labeled. CCR 66262.34(a)(2); 66262.34(a)(3) & 66262.34(f)
Activity:	ACTIVE

U C S D MAIN CAMPUS (Continued) **S102439541**

Permit Number:	102535
Update Date:	11/02/2012
Inspection Date:	08/19/2009
Violation Code:	6HV0205
Violation:	WASTE CONTAINER: POOR CONDITION
Violation Citation:	Failed to transfer hazardous waste from a container that leaked or was in poor condition to another container in good condition. CCR 66265.171
Activity:	ACTIVE
Permit Number:	102535
Update Date:	11/02/2012
Inspection Date:	08/19/2009
Violation Code:	6HV0207
Violation:	FIRE/EXPLOSION/RELEASE NOT MINIMIZED
Violation Citation:	Facility not maintained &/operated to minimize possibility of fire, explosion or release. CCR 66265.31
Activity:	ACTIVE
Permit Number:	102535
Update Date:	11/02/2012
Inspection Date:	08/19/2009
Violation Code:	6HV0405
Violation:	AISLE SPACE IS OBSTRUCTED
Violation Citation:	An aisle space to allow unobstructed movement of personnel & emergency control equipment is not provided and maintained. CCR 66265.35
Activity:	ACTIVE
Permit Number:	102535
Update Date:	11/02/2012
Inspection Date:	08/19/2009
Violation Code:	6HV3257
Violation:	2NDRY CONTAINMENT NOT LIQUID FREE
Violation Citation:	Secondary containment system components not liquid free. 2631(d)(4)
Activity:	ACTIVE
Permit Number:	102535
Update Date:	11/02/2012
Inspection Date:	08/19/2009
Violation Code:	6HV3257
Violation:	2NDRY CONTAINMENT NOT LIQUID FREE
Violation Citation:	Secondary containment system components not liquid free. 2631(d)(4)
Activity:	ACTIVE
Permit Number:	102535
Update Date:	11/02/2012
Inspection Date:	08/19/2009
Violation Code:	6HV3258
Violation:	SENSORS NOT AT LOW POINT OR ADEQUATELY
Violation Citation:	Sensors not placed adequately and/or at low point in sumps. 2641(a), 25291(a)(7)(C)
Activity:	ACTIVE
Permit Number:	102535
Update Date:	11/02/2012
Inspection Date:	08/19/2009
Violation Code:	6HV3258

U C S D MAIN CAMPUS (Continued) **S102439541**

Violation: SENSORS NOT AT LOW POINT OR ADEQUATELY
Violation Citation: Sensors not placed adequately and/or at low point in sumps. 2641(a), 25291(a)(7)(C)
Activity: ACTIVE

Permit Number: 102535
Update Date: 11/02/2012
Inspection Date: 08/16/2010
Violation Code: 6HV4207
Violation: SHARPS IMPROPERLY CONTAINED
Violation Citation: Generator did not store sharps waste in approved and properly marked sharps container. 118285(a)(d)
Activity: ACTIVE

Permit Number: 102535
Update Date: 11/02/2012
Inspection Date: 08/16/2010
Violation Code: 6HV4208
Violation: SHARPS CONTAINER: NO TAPED SHUT
Violation Citation: Full sharps container ready for disposal not taped closed or tightly-lidded to preclude loss of contents. 118285(b)
Activity: ACTIVE

Permit Number: 102535
Update Date: 11/02/2012
Inspection Date: 08/16/2010
Violation Code: 6HV4209
Violation: NO GENERATOR'S INFO ON RED BAGS/SHARPS
Violation Citation: Red bags, sharps containers not labeled with generator's name, address, and phone number. 68.1205
Activity: ACTIVE

Permit Number: 102535
Update Date: 11/02/2012
Inspection Date: 08/16/2010
Violation Code: 6HV4212
Violation: RED BAGS NOT CONTAINERIZED
Violation Citation: Did not containerize and place red bags in rigid, leak resistant, and covered containers or bins. 118280(b)
Activity: ACTIVE

Permit Number: 102535
Update Date: 11/02/2012
Inspection Date: 08/16/2010
Violation Code: 6HV4213
Violation: NO LABEL: LIDS/SIDES OF CONTAINER
Violation Citation: Did not label waste container/bin on the lid and side so as to be clearly visible. 118280(b)
Activity: ACTIVE

Permit Number: 102535
Update Date: 11/02/2012
Inspection Date: 08/16/2010
Violation Code: 6HV0301
Violation: HAZWASTE:UNAUTHORIZED DISPOSAL
Violation Citation: Disposal or causing the disposal of hazardous waste to an unauthorized point (ground, storm drain, sewer system, trash, or air). HSC

U C S D MAIN CAMPUS (Continued) **S102439541**

	25189.5(a) or 25189(d)
Activity:	ACTIVE
Permit Number:	102535
Update Date:	11/02/2012
Inspection Date:	08/16/2010
Violation Code:	6HV0216
Violation:	HAZMATS WITHOUT PROPER LABELS
Violation Citation:	Hazardous materials have not been adequately labeled within 10 days & are now declared hazardous waste. HSC 25124(b)(3)(A) & 66262.34(f)
Activity:	ACTIVE
Permit Number:	102535
Update Date:	11/02/2012
Inspection Date:	08/16/2010
Violation Code:	6HV0221
Violation:	DID NOT COMPLY W/SATELLITE REGS.
Violation Citation:	Failed to comply with satellite regulations. 66262.34(e)
Activity:	ACTIVE
Permit Number:	102535
Update Date:	11/02/2012
Inspection Date:	08/16/2010
Violation Code:	6HV0224
Violation:	MISMANAGED EMPTY CONTAINERS >5GALS.
Violation Citation:	Failed to mark date on empty container larger than 5 gallons and/or manage it within one year. 66261.7(e) & (f).
Activity:	ACTIVE
Permit Number:	102535
Update Date:	11/02/2012
Inspection Date:	08/16/2010
Violation Code:	6HV0201
Violation:	WASTE CONTAINER NOT CLOSED
Violation Citation:	Hazardous waste containers are not kept closed while in storage. CCR 66265.173(a)
Activity:	ACTIVE
Permit Number:	102535
Update Date:	11/02/2012
Inspection Date:	08/16/2010
Violation Code:	6HV0202
Violation:	WASTE CONTAINER W/O LABELS
Violation Citation:	Hazardous waste containers &/or tanks are missing labels, accumulation date and/or are improperly labeled. CCR 66262.34(a)(2); 66262.34(a)(3) & 66262.34(f)
Activity:	ACTIVE
Permit Number:	102535
Update Date:	11/02/2012
Inspection Date:	05/25/2006
Violation Code:	6HV1009
Violation:	HMBP: INADEQUATE SITE MAP
Violation Citation:	Business Plan does not have a site map which provides sufficient or complete information for emergency response agencies. HSC 25509(a)(5) & 25505(a)(2)
Activity:	ACTIVE

U C S D MAIN CAMPUS (Continued) **S102439541**

Permit Number: 102535
Update Date: 11/02/2012
Inspection Date: 05/25/2006
Violation Code: 6HV0304
Violation: WASTE DETERMINATION NOT MADE
Violation Citation: Generator of a waste has not determined if that waste is a hazardous waste as defined by law. CCR 66262.11 & 66260.200(c)
Activity: ACTIVE

Permit Number: 102535
Update Date: 11/02/2012
Inspection Date: 05/25/2006
Violation Code: 6HV0216
Violation: HAZMATS WITHOUT PROPER LABELS
Violation Citation: Hazardous materials have not been adequately labeled within 10 days & are now declared hazardous waste. HSC 25124(b)(3)(A) & 66262.34(f)
Activity: ACTIVE

Permit Number: 102535
Update Date: 11/02/2012
Inspection Date: 05/25/2006
Violation Code: 6HV0201
Violation: WASTE CONTAINER NOT CLOSED
Violation Citation: Hazardous waste containers are not kept closed while in storage. CCR 66265.173(a)
Activity: ACTIVE

Permit Number: 102535
Update Date: 11/02/2012
Inspection Date: 05/25/2006
Violation Code: 6HV0202
Violation: WASTE CONTAINER W/O LABELS
Violation Citation: Hazardous waste containers &/or tanks are missing labels, accumulation date and/or are improperly labeled. CCR 66262.34(a)(2); 66262.34(a)(3) & 66262.34(f)
Activity: ACTIVE

Permit Number: 102535
Update Date: 11/02/2012
Inspection Date: 05/30/2006
Violation Code: 6HV0202
Violation: WASTE CONTAINER W/O LABELS
Violation Citation: Hazardous waste containers &/or tanks are missing labels, accumulation date and/or are improperly labeled. CCR 66262.34(a)(2); 66262.34(a)(3) & 66262.34(f)
Activity: ACTIVE

Permit Number: 102535
Update Date: 11/02/2012
Inspection Date: 05/30/2006
Violation Code: 6HV0207
Violation: FIRE/EXPLOSION/RELEASE NOT MINIMIZED
Violation Citation: Facility not maintained &/operated to minimize possibility of fire, explosion or release. CCR 66265.31
Activity: ACTIVE

Permit Number: 102535

U C S D MAIN CAMPUS (Continued) **S102439541**

Update Date:	11/02/2012
Inspection Date:	05/30/2006
Violation Code:	6HV0404
Violation:	SPILL CONTROL EQUIPMT NOT AVAILABLE
Violation Citation:	Spill or fire control equipment is not available and/or not maintained. CCR 66265.32(c),(d)
Activity:	ACTIVE
Permit Number:	102535
Update Date:	11/02/2012
Inspection Date:	06/09/2006
Violation Code:	6HV0202
Violation:	WASTE CONTAINER W/O LABELS
Violation Citation:	Hazardous waste containers &/or tanks are missing labels, accumulation date and/or are improperly labeled. CCR 66262.34(a)(2); 66262.34(a)(3) & 66262.34(f)
Activity:	ACTIVE
Permit Number:	102535
Update Date:	11/02/2012
Inspection Date:	06/09/2006
Violation Code:	6HV0209
Violation:	WASTE ONSITE >90/180/270 DAYS
Violation Citation:	Hazardous waste is stored in excess of allowable time period (90 days) without a State permit or written variance. CCR 25201(a) & 66262.34(a)&(c)
Activity:	ACTIVE
Permit Number:	102535
Update Date:	11/02/2012
Inspection Date:	06/09/2006
Violation Code:	6HV0216
Violation:	HAZMATS WITHOUT PROPER LABELS
Violation Citation:	Hazardous materials have not been adequately labeled within 10 days & are now declared hazardous waste. HSC 25124(b)(3)(A) & 66262.34(f)
Activity:	ACTIVE
Permit Number:	102535
Update Date:	11/02/2012
Inspection Date:	08/18/2006
Violation Code:	6HV3263
Violation:	MONITOR SYSTEM NOT ALL FUNCTIONAL
Violation Citation:	Monitoring system components &/or devices are not all functional. 2630, 2641(j), 2632
Activity:	ACTIVE
Permit Number:	102535
Update Date:	11/02/2012
Inspection Date:	08/18/2006
Violation Code:	6HV3405
Violation:	LLD DOESN'T DETECT 3.0 GPH OR EQUIVA
Violation Citation:	DOUBLE WALLED PRESSURIZED PIPING: OPTION 3-Line leak detector does not detect 3.0 gph or equivalent? 2636(f)(2)
Activity:	ACTIVE
Permit Number:	102535
Update Date:	11/02/2012

U C S D MAIN CAMPUS (Continued) **S102439541**

Inspection Date: 06/09/2006
Violation Code: 6HV4209
Violation: NO GENERATOR'S INFO ON RED BAGS/SHARPS
Violation Citation: Red bags, sharps containers not labeled with generator's name, address, and phone number. 68.1205
Activity: ACTIVE

Permit Number: 102535
Update Date: 11/02/2012
Inspection Date: 06/15/2006
Violation Code: 6HV0201
Violation: WASTE CONTAINER NOT CLOSED
Violation Citation: Hazardous waste containers are not kept closed while in storage. CCR 66265.173(a)
Activity: ACTIVE

Permit Number: 102535
Update Date: 11/02/2012
Inspection Date: 06/15/2006
Violation Code: 6HV0202
Violation: WASTE CONTAINER W/O LABELS
Violation Citation: Hazardous waste containers &/or tanks are missing labels, accumulation date and/or are improperly labeled. CCR 66262.34(a)(2); 66262.34(a)(3) & 66262.34(f)
Activity: ACTIVE

Permit Number: 102535
Update Date: 11/02/2012
Inspection Date: 06/15/2006
Violation Code: 6HV0209
Violation: WASTE ONSITE >90/180/270 DAYS
Violation Citation: Hazardous waste is stored in excess of allowable time period (90 days) without a State permit or written variance. CCR 25201(a) & 66262.34(a)&(c)
Activity: ACTIVE

Permit Number: 102535
Update Date: 11/02/2012
Inspection Date: 06/15/2006
Violation Code: 6HV4204
Violation: WARNING SIGN NOT POSTED
Violation Citation: MW designated accumulation area not posted with an approved and legible biohazardous waste "warning sign" in English and Spanish. 118310
Activity: ACTIVE

Permit Number: 102535
Update Date: 11/02/2012
Inspection Date: 06/15/2006
Violation Code: 6HV4207
Violation: SHARPS IMPROPERLY CONTAINED
Violation Citation: Generator did not store sharps waste in approved and properly marked sharps container. 118285(a)(d)
Activity: ACTIVE

Permit Number: 102535
Update Date: 11/02/2012

U C S D MAIN CAMPUS (Continued) **S102439541**

Inspection Date: 06/15/2006
Violation Code: 6HV4208
Violation: SHARPS CONTAINER: NO TAPED SHUT
Violation Citation: Full sharps container ready for disposal not taped closed or tightly-lidded to preclude loss of contents. 118285(b)
Activity: ACTIVE

Permit Number: 102535
Update Date: 11/02/2012
Inspection Date: 06/15/2006
Violation Code: 6HV4211
Violation: RED BAGS NOT TIED OFF
Violation Citation: Red bags not tied-off to prevent leakage or expulsion of contents during handling and storage. 118280(a)
Activity: ACTIVE

Permit Number: 102535
Update Date: 11/02/2012
Inspection Date: 06/15/2006
Violation Code: 6HV4212
Violation: RED BAGS NOT CONTAINERIZED
Violation Citation: Did not containerize and place red bags in rigid, leak resistant, and covered containers or bins. 118280(b)
Activity: ACTIVE

Permit Number: 102535
Update Date: 11/02/2012
Inspection Date: 06/16/2006
Violation Code: 6HV0202
Violation: WASTE CONTAINER W/O LABELS
Violation Citation: Hazardous waste containers &/or tanks are missing labels, accumulation date and/or are improperly labeled. CCR 66262.34(a)(2); 66262.34(a)(3) & 66262.34(f)
Activity: ACTIVE

Permit Number: 102535
Update Date: 11/02/2012
Inspection Date: 06/16/2006
Violation Code: 6HV0209
Violation: WASTE ONSITE >90/180/270 DAYS
Violation Citation: Hazardous waste is stored in excess of allowable time period (90 days) without a State permit or written variance. CCR 25201(a) & 66262.34(a)&(c)
Activity: ACTIVE

Permit Number: 102535
Update Date: 11/02/2012
Inspection Date: 06/16/2006
Violation Code: 6HV4207
Violation: SHARPS IMPROPERLY CONTAINED
Violation Citation: Generator did not store sharps waste in approved and properly marked sharps container. 118285(a)(d)
Activity: ACTIVE

Permit Number: 102535
Update Date: 11/02/2012
Inspection Date: 06/16/2006

U C S D MAIN CAMPUS (Continued) **S102439541**

Violation Code: 6HV4208
Violation: SHARPS CONTAINER: NO TAPED SHUT
Violation Citation: Full sharps container ready for disposal not taped closed or tightly-lidded to preclude loss of contents. 118285(b)
Activity: ACTIVE

Permit Number: 102535
Update Date: 11/02/2012
Inspection Date: 06/16/2006
Violation Code: 6HV4211
Violation: RED BAGS NOT TIED OFF
Violation Citation: Red bags not tied-off to prevent leakage or expulsion of contents during handling and storage. 118280(a)
Activity: ACTIVE

Permit Number: 102535
Update Date: 11/02/2012
Inspection Date: 06/16/2006
Violation Code: 6HV4212
Violation: RED BAGS NOT CONTAINERIZED
Violation Citation: Did not containerize and place red bags in rigid, leak resistant, and covered containers or bins. 118280(b)
Activity: ACTIVE

Permit Number: 102535
Update Date: 11/02/2012
Inspection Date: 05/19/2006
Violation Code: 6HV4204
Violation: WARNING SIGN NOT POSTED
Violation Citation: MW designated accumulation area not posted with an approved and legible biohazardous waste "warning sign" in English and Spanish. 118310
Activity: ACTIVE

Permit Number: 102535
Update Date: 11/02/2012
Inspection Date: 05/19/2006
Violation Code: 6HV4422
Violation: PHARM WASTE NOT PROPERLY LABELED
Violation Citation: Generator did not properly label container holding pharmaceutical waste with the words -incineration only- or other approved markings on the lid and side. 118275(g)
Activity: ACTIVE

Permit Number: 102535
Update Date: 11/02/2012
Inspection Date: 06/20/2006
Violation Code: 6HV0202
Violation: WASTE CONTAINER W/O LABELS
Violation Citation: Hazardous waste containers &/or tanks are missing labels, accumulation date and/or are improperly labeled. CCR 66262.34(a)(2); 66262.34(a)(3) & 66262.34(f)
Activity: ACTIVE

Permit Number: 102535
Update Date: 11/02/2012
Inspection Date: 06/20/2006

U C S D MAIN CAMPUS (Continued) **S102439541**

Violation Code: 6HV0209
Violation: WASTE ONSITE >90/180/270 DAYS
Violation Citation: Hazardous waste is stored in excess of allowable time period (90 days) without a State permit or written variance. CCR 25201(a) & 66262.34(a)&(c)
Activity: ACTIVE

Permit Number: 102535
Update Date: 11/02/2012
Inspection Date: 06/20/2006
Violation Code: 6HV4204
Violation: WARNING SIGN NOT POSTED
Violation Citation: MW designated accumulation area not posted with an approved and legible biohazardous waste "warning sign" in English and Spanish. 118310
Activity: ACTIVE

Permit Number: 102535
Update Date: 11/02/2012
Inspection Date: 06/20/2006
Violation Code: 6HV4208
Violation: SHARPS CONTAINER: NO TAPED SHUT
Violation Citation: Full sharps container ready for disposal not taped closed or tightly-lidded to preclude loss of contents. 118285(b)
Activity: ACTIVE

Permit Number: 102535
Update Date: 11/02/2012
Inspection Date: 06/20/2006
Violation Code: 6HV4209
Violation: NO GENERATOR'S INFO ON RED BAGS/SHARPS
Violation Citation: Red bags, sharps containers not labeled with generator's name, address, and phone number. 68.1205
Activity: ACTIVE

Permit Number: 102535
Update Date: 11/02/2012
Inspection Date: 06/20/2006
Violation Code: 6HV4211
Violation: RED BAGS NOT TIED OFF
Violation Citation: Red bags not tied-off to prevent leakage or expulsion of contents during handling and storage. 118280(a)
Activity: ACTIVE

Permit Number: 102535
Update Date: 11/02/2012
Inspection Date: 08/31/2006
Violation Code: 6HV3103
Violation: NO UST PLAN CHECK PERMIT OBTAINED
Violation Citation: UST repair/modify/closure permit not obtained .68.1004, 68.1005, 68.1009.5
Activity: ACTIVE

Permit Number: 102535
Update Date: 11/02/2012
Inspection Date: 06/23/2006
Violation Code: 6HV0202

U C S D MAIN CAMPUS (Continued) **S102439541**

Violation:	WASTE CONTAINER W/O LABELS
Violation Citation:	Hazardous waste containers &/or tanks are missing labels, accumulation date and/or are improperly labeled. CCR 66262.34(a)(2); 66262.34(a)(3) & 66262.34(f)
Activity:	ACTIVE
Permit Number:	102535
Update Date:	11/02/2012
Inspection Date:	06/23/2006
Violation Code:	6HV0209
Violation:	WASTE ONSITE >90/180/270 DAYS
Violation Citation:	Hazardous waste is stored in excess of allowable time period (90 days) without a State permit or written variance. CCR 25201(a) & 66262.34(a)&(c)
Activity:	ACTIVE
Permit Number:	102535
Update Date:	11/02/2012
Inspection Date:	06/23/2006
Violation Code:	6HV0304
Violation:	WASTE DETERMINATION NOT MADE
Violation Citation:	Generator of a waste has not determined if that waste is a hazardous waste as defined by law. CCR 66262.11 & 66260.200(c)
Activity:	ACTIVE
Permit Number:	102535
Update Date:	11/02/2012
Inspection Date:	06/30/2006
Violation Code:	6HV0201
Violation:	WASTE CONTAINER NOT CLOSED
Violation Citation:	Hazardous waste containers are not kept closed while in storage. CCR 66265.173(a)
Activity:	ACTIVE
Permit Number:	102535
Update Date:	11/02/2012
Inspection Date:	06/30/2006
Violation Code:	6HV0202
Violation:	WASTE CONTAINER W/O LABELS
Violation Citation:	Hazardous waste containers &/or tanks are missing labels, accumulation date and/or are improperly labeled. CCR 66262.34(a)(2); 66262.34(a)(3) & 66262.34(f)
Activity:	ACTIVE
Permit Number:	102535
Update Date:	11/02/2012
Inspection Date:	06/30/2006
Violation Code:	6HV0209
Violation:	WASTE ONSITE >90/180/270 DAYS
Violation Citation:	Hazardous waste is stored in excess of allowable time period (90 days) without a State permit or written variance. CCR 25201(a) & 66262.34(a)&(c)
Activity:	ACTIVE
Permit Number:	102535
Update Date:	11/02/2012
Inspection Date:	06/30/2006

U C S D MAIN CAMPUS (Continued) **S102439541**

Violation Code: 6HV4208
Violation: SHARPS CONTAINER: NO TAPED SHUT
Violation Citation: Full sharps container ready for disposal not taped closed or tightly-lidded to preclude loss of contents. 118285(b)
Activity: ACTIVE

Permit Number: 102535
Update Date: 11/02/2012
Inspection Date: 06/30/2006
Violation Code: 6HV4211
Violation: RED BAGS NOT TIED OFF
Violation Citation: Red bags not tied-off to prevent leakage or expulsion of contents during handling and storage. 118280(a)
Activity: ACTIVE

Permit Number: 102535
Update Date: 11/02/2012
Inspection Date: 06/30/2006
Violation Code: 6HV4212
Violation: RED BAGS NOT CONTAINERIZED
Violation Citation: Did not containerize and place red bags in rigid, leak resistant, and covered containers or bins. 118280(b)
Activity: ACTIVE

Permit Number: 102535
Update Date: 11/02/2012
Inspection Date: 07/06/2006
Violation Code: 6HV0201
Violation: WASTE CONTAINER NOT CLOSED
Violation Citation: Hazardous waste containers are not kept closed while in storage. CCR 66265.173(a)
Activity: ACTIVE

Permit Number: 102535
Update Date: 11/02/2012
Inspection Date: 07/06/2006
Violation Code: 6HV0202
Violation: WASTE CONTAINER W/O LABELS
Violation Citation: Hazardous waste containers &/or tanks are missing labels, accumulation date and/or are improperly labeled. CCR 66262.34(a)(2); 66262.34(a)(3) & 66262.34(f)
Activity: ACTIVE

Permit Number: 102535
Update Date: 11/02/2012
Inspection Date: 07/06/2006
Violation Code: 6HV0209
Violation: WASTE ONSITE >90/180/270 DAYS
Violation Citation: Hazardous waste is stored in excess of allowable time period (90 days) without a State permit or written variance. CCR 25201(a) & 66262.34(a)&(c)
Activity: ACTIVE

Permit Number: 102535
Update Date: 11/02/2012
Inspection Date: 07/07/2006
Violation Code: 6HV0201

U C S D MAIN CAMPUS (Continued) **S102439541**

Violation: WASTE CONTAINER NOT CLOSED
Violation Citation: Hazardous waste containers are not kept closed while in storage. CCR 66265.173(a)
Activity: ACTIVE

Permit Number: 102535
Update Date: 11/02/2012
Inspection Date: 07/07/2006
Violation Code: 6HV0202
Violation: WASTE CONTAINER W/O LABELS
Violation Citation: Hazardous waste containers &/or tanks are missing labels, accumulation date and/or are improperly labeled. CCR 66262.34(a)(2); 66262.34(a)(3) & 66262.34(f)
Activity: ACTIVE

Permit Number: 102535
Update Date: 11/02/2012
Inspection Date: 07/07/2006
Violation Code: 6HV0209
Violation: WASTE ONSITE >90/180/270 DAYS
Violation Citation: Hazardous waste is stored in excess of allowable time period (90 days) without a State permit or written variance. CCR 25201(a) & 66262.34(a)&(c)
Activity: ACTIVE

Permit Number: 102535
Update Date: 11/02/2012
Inspection Date: 11/05/2004
Violation Code: 6HV0202
Violation: WASTE CONTAINER W/O LABELS
Violation Citation: Hazardous waste containers &/or tanks are missing labels, accumulation date and/or are improperly labeled. CCR 66262.34(a)(2); 66262.34(a)(3) & 66262.34(f)
Activity: ACTIVE

Permit Number: 102535
Update Date: 11/02/2012
Inspection Date: 11/05/2004
Violation Code: 6HV0207
Violation: FIRE/EXPLOSION/RELEASE NOT MINIMIZED
Violation Citation: Facility not maintained &/operated to minimize possibility of fire, explosion or release. CCR 66265.31
Activity: ACTIVE

Permit Number: 102535
Update Date: 11/02/2012
Inspection Date: 11/05/2004
Violation Code: 6HV0201
Violation: WASTE CONTAINER NOT CLOSED
Violation Citation: Hazardous waste containers are not kept closed while in storage. CCR 66265.173(a)
Activity: ACTIVE

Permit Number: 102535
Update Date: 11/02/2012
Inspection Date: 08/16/2010
Violation Code: 6HV0207

U C S D MAIN CAMPUS (Continued) **S102439541**

Violation: FIRE/EXPLOSION/RELEASE NOT MINIMIZED
Violation Citation: Facility not maintained &/operated to minimize possibility of fire, explosion or release. CCR 66265.31
Activity: ACTIVE

Permit Number: 102535
Update Date: 11/02/2012
Inspection Date: 08/18/2011
Violation Code: 6HV4351
Violation: LQG:MWMP NOT SUBMITTED TO HMD
Violation Citation: Medical Waste Management Plan has not been submitted to County HMD (Initial Submission/updates)(LQG). 117960, 117970
Activity: ACTIVE

Permit Number: 102535
Update Date: 11/02/2012
Inspection Date: 08/18/2011
Violation Code: 6HV4412
Violation: PATH WASTE NOT PROPERLY LABELED
Violation Citation: Generator did not properly label container holding pathology waste with the words -pathology waste- or other approved markings on the lid and side. 118275(f)
Activity: ACTIVE

Permit Number: 102535
Update Date: 11/02/2012
Inspection Date: 08/18/2011
Violation Code: 6HV0216
Violation: HAZMATS WITHOUT PROPER LABELS
Violation Citation: Hazardous materials have not been adequately labeled within 10 days & are now declared hazardous waste. HSC 25124(b)(3)(A) & 66262.34(f)
Activity: ACTIVE

Permit Number: 102535
Update Date: 11/02/2012
Inspection Date: 08/18/2011
Violation Code: 6HV0217
Violation: HAZMAT CON. NOT REPACKAGED WI 96 HRS.
Violation Citation: Failed to repackage damaged/deteriorated hazardous material container within 96 hours. 25124(b)(3)(B) & 66262.34(f)
Activity: ACTIVE

Permit Number: 102535
Update Date: 11/02/2012
Inspection Date: 08/18/2011
Violation Code: 6HV0221
Violation: DID NOT COMPLY W/SATELLITE REGS.
Violation Citation: Failed to comply with satellite regulations. 66262.34(e)
Activity: ACTIVE

Permit Number: 102535
Update Date: 11/02/2012
Inspection Date: 08/18/2011
Violation Code: 6HV0224
Violation: MISMANAGED EMPTY CONTAINERS >5GALS.
Violation Citation: Failed to mark date on empty container larger than 5 gallons and/or manage it within one year. 66261.7(e) & (f).

U C S D MAIN CAMPUS (Continued) **S102439541**

Activity: ACTIVE

Permit Number: 102535
Update Date: 11/02/2012
Inspection Date: 08/18/2011
Violation Code: 6HV0237
Violation: U-WASTE STORED >1 YEAR ONSITE
Violation Citation: The waste generator did not properly dispose of universal wastes within one year. CCR 66273.35(a)
Activity: ACTIVE

Permit Number: 102535
Update Date: 11/02/2012
Inspection Date: 08/18/2011
Violation Code: 6HV0238
Violation: FAILED TO MANAGE UW IN A MANNER TO PREVE
Violation Citation: Failed to manage UW in a manner to prevent release(s) to the environment. 66273.33 & 66273.33.5
Activity: ACTIVE

Permit Number: 102535
Update Date: 11/02/2012
Inspection Date: 08/18/2011
Violation Code: 6HV0201
Violation: WASTE CONTAINER NOT CLOSED
Violation Citation: Hazardous waste containers are not kept closed while in storage. CCR 66265.173(a)
Activity: ACTIVE

Permit Number: 102535
Update Date: 11/02/2012
Inspection Date: 08/18/2011
Violation Code: 6HV0202
Violation: WASTE CONTAINER W/O LABELS
Violation Citation: Hazardous waste containers &/or tanks are missing labels, accumulation date and/or are improperly labeled. CCR 66262.34(a)(2); 66262.34(a)(3) & 66262.34(f)
Activity: ACTIVE

Permit Number: 102535
Update Date: 11/02/2012
Inspection Date: 08/18/2011
Violation Code: 6HV0207
Violation: FIRE/EXPLOSION/RELEASE NOT MINIMIZED
Violation Citation: Facility not maintained &/operated to minimize possibility of fire, explosion or release. CCR 66265.31
Activity: ACTIVE

Permit Number: 102535
Update Date: 11/02/2012
Inspection Date: 08/18/2011
Violation Code: 6HV0235
Violation: WASTE NOT ACCUMULATED IN CONTAINER/TANK
Violation Citation: Did not accumulate waste in container or tank. 66262.34(a)(1)
Activity: ACTIVE

Permit Number: 102535

U C S D MAIN CAMPUS (Continued) **S102439541**

Update Date: 11/02/2012
Inspection Date: 08/18/2011
Violation Code: 6HV0304
Violation: WASTE DETERMINATION NOT MADE
Violation Citation: Generator of a waste has not determined if that waste is a hazardous waste as defined by law. CCR 66262.11 & 66260.200(c)
Activity: ACTIVE

Permit Number: 102535
Update Date: 11/02/2012
Inspection Date: 08/18/2011
Violation Code: 6HV0239
Violation: Failed to properly label or mark UW (non
Violation Citation: Failed to properly label or mark US (non-CESQUWG). 66273.34
Activity: ACTIVE

UST:
UST Name: UNDERGROUND TANK 102535 T001
Last Update: 2012-11-02 14:17:38
Permit Number: 102535
Tank Type: SINGLE WALL
Additional Id: FO-03-6335
Capacity Gallons: 10000
UST Contents: DIESEL
Other Content Info: DIESEL
Reg Status: REMOVED
Remove Close Date: 1998-02-17 00:00:00
Year Installed: 1973-01-01 00:00:00
Pipe Type: SINGLE WALL
Delivery System: SUCTION
Monitor Code: 11
UST Monitor Method: SW TANK SW SUCTION PIPE W/ CERTIFIED ATG: IN-TANK TEST MONTHLY, PIPE TEST TRIENNIALLY

UST Name: UNDERGROUND TANK 102535 T002
Last Update: 2012-11-02 14:17:38
Permit Number: 102535
Tank Type: SINGLE WALL
Additional Id: ORT
Capacity Gallons: 3000
UST Contents: DIESEL
Other Content Info: DIESEL
Reg Status: CLOSED
Remove Close Date: 1989-02-15 00:00:00
Year Installed: Not reported
Pipe Type: SINGLE WALL
Delivery System: SUCTION
Monitor Code: 11
UST Monitor Method: SW TANK SW SUCTION PIPE W/ CERTIFIED ATG: IN-TANK TEST MONTHLY, PIPE TEST TRIENNIALLY

UST Name: UNDERGROUND TANK 102535 T003
Last Update: 2012-11-02 14:17:38
Permit Number: 102535
Tank Type: SINGLE WALL
Additional Id: FO-02-6335
Capacity Gallons: 22238

U C S D MAIN CAMPUS (Continued) **S102439541**

UST Contents:	DIESEL
Other Content Info:	DIESEL
Reg Status:	REMOVED
Remove Close Date:	1993-02-02 00:00:00
Year Installed:	1961-01-01 00:00:00
Pipe Type:	SINGLE WALL
Delivery System:	SUCTION
Monitor Code:	10
UST Monitor Method:	SW TANK DW PRESSURE PIPE W/POS SHUTOFF LLD W/DAILY RECONCILE OR WEEKLY GAUGE: TNK TEST ANN, PIPE TEST ANN 0.1 GAL/HR OR MO 0.2 GAL/HR
UST Name:	UNDERGROUND TANK 102535 T004
Last Update:	2012-11-02 14:17:38
Permit Number:	102535
Tank Type:	SINGLE WALL
Additional Id:	LAB 2 TANK
Capacity Gallons:	7000
UST Contents:	DIESEL
Other Content Info:	DIESEL
Reg Status:	CLOSED
Remove Close Date:	1989-02-15 00:00:00
Year Installed:	1956-01-01 00:00:00
Pipe Type:	SINGLE WALL
Delivery System:	SUCTION
Monitor Code:	10
UST Monitor Method:	SW TANK DW PRESSURE PIPE W/POS SHUTOFF LLD W/DAILY RECONCILE OR WEEKLY GAUGE: TNK TEST ANN, PIPE TEST ANN 0.1 GAL/HR OR MO 0.2 GAL/HR
UST Name:	UNDERGROUND TANK 102535 T005
Last Update:	2012-11-02 14:17:38
Permit Number:	102535
Tank Type:	SINGLE WALL
Additional Id:	FO-01-6335
Capacity Gallons:	25124
UST Contents:	DIESEL
Other Content Info:	DIESEL
Reg Status:	REMOVED
Remove Close Date:	1993-02-02 00:00:00
Year Installed:	1961-01-01 00:00:00
Pipe Type:	SINGLE WALL
Delivery System:	SUCTION
Monitor Code:	10
UST Monitor Method:	SW TANK DW PRESSURE PIPE W/POS SHUTOFF LLD W/DAILY RECONCILE OR WEEKLY GAUGE: TNK TEST ANN, PIPE TEST ANN 0.1 GAL/HR OR MO 0.2 GAL/HR
UST Name:	UNDERGROUND TANK 102535 T006
Last Update:	2012-11-02 14:17:38
Permit Number:	102535
Tank Type:	SINGLE WALL
Additional Id:	FO-05-6335
Capacity Gallons:	10000
UST Contents:	DIESEL
Other Content Info:	DIESEL
Reg Status:	REMOVED
Remove Close Date:	1998-02-17 00:00:00
Year Installed:	1973-01-01 00:00:00
Pipe Type:	SINGLE WALL

U C S D MAIN CAMPUS (Continued) **S102439541**

Delivery System: SUCTION
Monitor Code: 11
UST Monitor Method: SW TANK SW SUCTION PIPE W/ CERTIFIED ATG: IN-TANK TEST MONTHLY, PIPE TEST TRIENNIALLY

UST Name: UNDERGROUND TANK 102535 T007
Last Update: 2012-11-02 14:17:38
Permit Number: 102535
Tank Type: SINGLE WALL
Additional Id: FO-06-6335
Capacity Gallons: 25000
UST Contents: DIESEL
Other Content Info: DIESEL
Reg Status: REMOVED
Remove Close Date: 1998-02-17 00:00:00
Year Installed: 1973-01-01 00:00:00
Pipe Type: SINGLE WALL
Delivery System: SUCTION
Monitor Code: 11
UST Monitor Method: SW TANK SW SUCTION PIPE W/ CERTIFIED ATG: IN-TANK TEST MONTHLY, PIPE TEST TRIENNIALLY

UST Name: UNDERGROUND TANK 102535 T008
Last Update: 2012-11-02 14:17:38
Permit Number: 102535
Tank Type: SINGLE WALL
Additional Id: CUP #7
Capacity Gallons: 10000
UST Contents: DIESEL
Other Content Info: DIESEL
Reg Status: CLOSED
Remove Close Date: 1999-02-16 00:00:00
Year Installed: 1978-01-01 00:00:00
Pipe Type: SINGLE WALL
Delivery System: SUCTION
Monitor Code: 90
UST Monitor Method: NO MONITORING ALTERNATIVE SELECTED. VERIFY AND ENTER MONITORING ALTERNATIVE DURING INSPECTION.

UST Name: UNDERGROUND TANK 102535 T009
Last Update: 2012-11-02 14:17:38
Permit Number: 102535
Tank Type: SINGLE WALL
Additional Id: FO-04-6335
Capacity Gallons: 25000
UST Contents: DIESEL
Other Content Info: DIESEL
Reg Status: REMOVED
Remove Close Date: 1998-06-17 00:00:00
Year Installed: 1973-01-01 00:00:00
Pipe Type: SINGLE WALL
Delivery System: SUCTION
Monitor Code: 10
UST Monitor Method: SW TANK DW PRESSURE PIPE W/POS SHUTOFF LLD W/DAILY RECONCILE OR WEEKLY GAUGE: TNK TEST ANN, PIPE TEST ANN 0.1 GAL/HR OR MO 0.2 GAL/HR

UST Name: UNDERGROUND TANK 102535 T010

U C S D MAIN CAMPUS (Continued) **S102439541**

Last Update:	2012-11-02 14:17:38
Permit Number:	102535
Tank Type:	SINGLE WALL
Additional Id:	FO-08-6611 CHEMISTRY RESEARCH
Capacity Gallons:	550
UST Contents:	DIESEL
Other Content Info:	DIESEL
Reg Status:	REMOVED
Remove Close Date:	1999-01-28 00:00:00
Year Installed:	1976-01-01 00:00:00
Pipe Type:	SINGLE WALL
Delivery System:	SUCTION
Monitor Code:	22
UST Monitor Method:	SW TANK (< 551 GALLONS) SW GRAVITY PIPE USING WEEKLY GAUGING: NON-EXEMPT PIPING TEST BIENNIALLY

UST Name:	UNDERGROUND TANK 102535 T011
Last Update:	2012-11-02 14:17:38
Permit Number:	102535
Tank Type:	SINGLE WALL
Additional Id:	6330 TANK
Capacity Gallons:	1000
UST Contents:	DIESEL
Other Content Info:	DIESEL
Reg Status:	REMOVED
Remove Close Date:	1989-02-16 00:00:00
Year Installed:	1956-01-01 00:00:00
Pipe Type:	SINGLE WALL
Delivery System:	SUCTION
Monitor Code:	22
UST Monitor Method:	SW TANK (< 551 GALLONS) SW GRAVITY PIPE USING WEEKLY GAUGING: NON-EXEMPT PIPING TEST BIENNIALLY

UST Name:	UNDERGROUND TANK 102535 T012
Last Update:	2012-11-02 14:17:38
Permit Number:	102535
Tank Type:	SINGLE WALL
Additional Id:	T-3 TOWER
Capacity Gallons:	100000
UST Contents:	Not reported
Other Content Info:	SEE FILE FOR CONTENTS
Reg Status:	EXEMPT
Remove Close Date:	Not reported
Year Installed:	1961-01-01 00:00:00
Pipe Type:	Not reported
Delivery System:	Not reported
Monitor Code:	24
UST Monitor Method:	VISUAL MONITORING: DAILY (MINIMUM) LOG OF INSPECTIONS

UST Name:	UNDERGROUND TANK 102535 T013
Last Update:	2012-11-02 14:17:38
Permit Number:	102535
Tank Type:	SINGLE WALL
Additional Id:	T-1 TOWER
Capacity Gallons:	100000
UST Contents:	Not reported
Other Content Info:	SEE FILE FOR CONTENTS

U C S D MAIN CAMPUS (Continued) **S102439541**

Reg Status: EXEMPT
Remove Close Date: Not reported
Year Installed: 1961-01-01 00:00:00
Pipe Type: Not reported
Delivery System: Not reported
Monitor Code: 24
UST Monitor Method: VISUAL MONITORING: DAILY (MINIMUM) LOG OF INSPECTIONS

UST Name: UNDERGROUND TANK 102535 T014
Last Update: 2012-11-02 14:17:38
Permit Number: 102535
Tank Type: SINGLE WALL
Additional Id: MAIN TOWER
Capacity Gallons: 300000
UST Contents: Not reported
Other Content Info: SEE FILE FOR CONTENTS
Reg Status: EXEMPT
Remove Close Date: Not reported
Year Installed: 1971-01-01 00:00:00
Pipe Type: Not reported
Delivery System: Not reported
Monitor Code: 24
UST Monitor Method: VISUAL MONITORING: DAILY (MINIMUM) LOG OF INSPECTIONS

UST Name: UNDERGROUND TANK 102535 T015
Last Update: 2012-11-02 14:17:38
Permit Number: 102535
Tank Type: SINGLE WALL
Additional Id: G-01
Capacity Gallons: 10000
UST Contents: REGULAR UNLEADED
Other Content Info: REGULAR UNLEADED
Reg Status: REMOVED
Remove Close Date: 1999-04-20 00:00:00
Year Installed: Not reported
Pipe Type: SINGLE WALL
Delivery System: SUCTION
Monitor Code: 11
UST Monitor Method: SW TANK SW SUCTION PIPE W/ CERTIFIED ATG: IN-TANK TEST MONTHLY, PIPE TEST TRIENNIALLY

UST Name: UNDERGROUND TANK 102535 T016
Last Update: 2012-11-02 14:17:38
Permit Number: 102535
Tank Type: SINGLE WALL
Additional Id: G-02
Capacity Gallons: 10000
UST Contents: REGULAR UNLEADED
Other Content Info: REGULAR UNLEADED
Reg Status: REMOVED
Remove Close Date: 1999-04-20 00:00:00
Year Installed: Not reported
Pipe Type: SINGLE WALL
Delivery System: SUCTION
Monitor Code: 11
UST Monitor Method: SW TANK SW SUCTION PIPE W/ CERTIFIED ATG: IN-TANK TEST MONTHLY, PIPE TEST TRIENNIALLY

U C S D MAIN CAMPUS (Continued) **S102439541**

UST Name:	UNDERGROUND TANK 102535 T017
Last Update:	2012-11-02 14:17:38
Permit Number:	102535
Tank Type:	SINGLE WALL
Additional Id:	G03
Capacity Gallons:	8000
UST Contents:	REGULAR UNLEADED
Other Content Info:	REGULAR UNLEADED
Reg Status:	REMOVED
Remove Close Date:	1999-04-20 00:00:00
Year Installed:	Not reported
Pipe Type:	SINGLE WALL
Delivery System:	SUCTION
Monitor Code:	11
UST Monitor Method:	SW TANK SW SUCTION PIPE W/ CERTIFIED ATG: IN-TANK TEST MONTHLY, PIPE TEST TRIENNIALLY

UST Name:	UNDERGROUND TANK 102535 T018
Last Update:	2012-11-02 14:17:38
Permit Number:	102535
Tank Type:	SINGLE WALL
Additional Id:	G04
Capacity Gallons:	2000
UST Contents:	DIESEL
Other Content Info:	DIESEL
Reg Status:	REMOVED
Remove Close Date:	1999-04-20 00:00:00
Year Installed:	Not reported
Pipe Type:	SINGLE WALL
Delivery System:	SUCTION
Monitor Code:	11
UST Monitor Method:	SW TANK SW SUCTION PIPE W/ CERTIFIED ATG: IN-TANK TEST MONTHLY, PIPE TEST TRIENNIALLY

UST Name:	UNDERGROUND TANK 102535 T019
Last Update:	2012-11-02 14:17:38
Permit Number:	102535
Tank Type:	SINGLE WALL
Additional Id:	G05
Capacity Gallons:	280
UST Contents:	Not reported
Other Content Info:	WASTE OIL
Reg Status:	REMOVED
Remove Close Date:	1999-04-20 00:00:00
Year Installed:	Not reported
Pipe Type:	Not reported
Delivery System:	Not reported
Monitor Code:	22
UST Monitor Method:	SW TANK (< 551 GALLONS) SW GRAVITY PIPE USING WEEKLY GAUGING: NON-EXEMPT PIPING TEST BIENNIALLY

UST Name:	UNDERGROUND TANK 102535 T020
Last Update:	2012-11-02 14:17:38
Permit Number:	102535
Tank Type:	SINGLE WALL
Additional Id:	G06
Capacity Gallons:	1000

U C S D MAIN CAMPUS (Continued) **S102439541**

UST Contents:	Not reported
Other Content Info:	WASTE OIL
Reg Status:	REMOVED
Remove Close Date:	1999-04-20 00:00:00
Year Installed:	Not reported
Pipe Type:	Not reported
Delivery System:	Not reported
Monitor Code:	90
UST Monitor Method:	NO MONITORING ALTERNATIVE SELECTED. VERIFY AND ENTER MONITORING ALTERNATIVE DURING INSPECTION.
UST Name:	UNDERGROUND TANK 102535 T021
Last Update:	2012-11-02 14:17:38
Permit Number:	102535
Tank Type:	SINGLE WALL
Additional Id:	G-11 PCB OIL,KEROSINE
Capacity Gallons:	500
UST Contents:	Not reported
Other Content Info:	PCB OIL,KEROSINE
Reg Status:	REMOVED
Remove Close Date:	1989-02-16 00:00:00
Year Installed:	Not reported
Pipe Type:	Not reported
Delivery System:	Not reported
Monitor Code:	10
UST Monitor Method:	SW TANK DW PRESSURE PIPE W/POS SHUTOFF LLD W/DAILY RECONCILE OR WEEKLY GAUGE: TNK TEST ANN, PIPE TEST ANN 0.1 GAL/HR OR MO 0.2 GAL/HR
UST Name:	UNDERGROUND TANK 102535 T022
Last Update:	2012-11-02 14:17:38
Permit Number:	102535
Tank Type:	SINGLE WALL
Additional Id:	G-12 PCB OIL,KEROSINE
Capacity Gallons:	500
UST Contents:	Not reported
Other Content Info:	PCB OIL,KEROSINE
Reg Status:	REMOVED
Remove Close Date:	1989-02-16 00:00:00
Year Installed:	Not reported
Pipe Type:	Not reported
Delivery System:	Not reported
Monitor Code:	10
UST Monitor Method:	SW TANK DW PRESSURE PIPE W/POS SHUTOFF LLD W/DAILY RECONCILE OR WEEKLY GAUGE: TNK TEST ANN, PIPE TEST ANN 0.1 GAL/HR OR MO 0.2 GAL/HR
UST Name:	UNDERGROUND TANK 102535 T023
Last Update:	2012-11-02 14:17:38
Permit Number:	102535
Tank Type:	SINGLE WALL
Additional Id:	G-13 PCB OIL,KEROSINE
Capacity Gallons:	500
UST Contents:	Not reported
Other Content Info:	PCB OIL,KEROSINE
Reg Status:	REMOVED
Remove Close Date:	1989-02-16 00:00:00
Year Installed:	Not reported
Pipe Type:	Not reported

U C S D MAIN CAMPUS (Continued) **S102439541**

Delivery System: Not reported
Monitor Code: 10
UST Monitor Method: SW TANK DW PRESSURE PIPE W/POS SHUTOFF LLD W/DAILY RECONCILE OR WEEKLY GAUGE: TNK TEST ANN, PIPE TEST ANN 0.1 GAL/HR OR MO 0.2 GAL/HR

UST Name: UNDERGROUND TANK 102535 T024
Last Update: 2012-11-02 14:17:38
Permit Number: 102535
Tank Type: DOUBLE WALL
Additional Id: NT1462, RT2363, RT5030
Capacity Gallons: 550
UST Contents: DIESEL
Other Content Info: LIBRARY
Reg Status: ACTIVE
Remove Close Date: Not reported
Year Installed: 1990-01-01 00:00:00
Pipe Type: DOUBLE WALL
Delivery System: SUCTION
Monitor Code: 21
UST Monitor Method: DW TANK DW SUCTION AND/ OR GRAVITY PIPING WITH INTERSTITIAL MONITORS: INTERSTITIAL.

UST Name: UNDERGROUND TANK 102535 T025
Last Update: 2012-11-02 14:17:38
Permit Number: 102535
Tank Type: UNKNOWN
Additional Id: AT2327
Capacity Gallons: 300
UST Contents: REGULAR UNLEADED
Other Content Info: REGULAR UNLEADED
Reg Status: REMOVED
Remove Close Date: 1991-12-07 00:00:00
Year Installed: Not reported
Pipe Type: Not reported
Delivery System: Not reported
Monitor Code: 90
UST Monitor Method: NO MONITORING ALTERNATIVE SELECTED. VERIFY AND ENTER MONITORING ALTERNATIVE DURING INSPECTION.

UST Name: UNDERGROUND TANK 102535 T026
Last Update: 2012-11-02 14:17:38
Permit Number: 102535
Tank Type: UNKNOWN
Additional Id: AT2327
Capacity Gallons: 300
UST Contents: REGULAR UNLEADED
Other Content Info: REGULAR UNLEADED
Reg Status: REMOVED
Remove Close Date: 1991-12-07 00:00:00
Year Installed: Not reported
Pipe Type: Not reported
Delivery System: Not reported
Monitor Code: 90
UST Monitor Method: NO MONITORING ALTERNATIVE SELECTED. VERIFY AND ENTER MONITORING ALTERNATIVE DURING INSPECTION.

UST Name: UNDERGROUND TANK 102535 T027

U C S D MAIN CAMPUS (Continued) **S102439541**

Last Update:	2012-11-02 14:17:38
Permit Number:	102535
Tank Type:	UNKNOWN
Additional Id:	AT2327
Capacity Gallons:	1100
UST Contents:	REGULAR UNLEADED
Other Content Info:	REGULAR UNLEADED
Reg Status:	REMOVED
Remove Close Date:	1991-12-07 00:00:00
Year Installed:	Not reported
Pipe Type:	Not reported
Delivery System:	Not reported
Monitor Code:	90
UST Monitor Method:	NO MONITORING ALTERNATIVE SELECTED. VERIFY AND ENTER MONITORING ALTERNATIVE DURING INSPECTION.

UST Name:	UNDERGROUND TANK 102535 T028
Last Update:	2012-11-02 14:17:38
Permit Number:	102535
Tank Type:	UNKNOWN
Additional Id:	AT2677
Capacity Gallons:	1200
UST Contents:	Not reported
Other Content Info:	GASOLINE & WASTE OIL
Reg Status:	REMOVED
Remove Close Date:	1992-08-25 00:00:00
Year Installed:	Not reported
Pipe Type:	Not reported
Delivery System:	Not reported
Monitor Code:	90
UST Monitor Method:	NO MONITORING ALTERNATIVE SELECTED. VERIFY AND ENTER MONITORING ALTERNATIVE DURING INSPECTION.

UST Name:	UNDERGROUND TANK 102535 T029
Last Update:	2012-11-02 14:17:38
Permit Number:	102535
Tank Type:	SINGLE WALL
Additional Id:	029
Capacity Gallons:	15000
UST Contents:	DIESEL
Other Content Info:	DIESEL
Reg Status:	REMOVED
Remove Close Date:	1994-03-25 00:00:00
Year Installed:	Not reported
Pipe Type:	Not reported
Delivery System:	Not reported
Monitor Code:	90
UST Monitor Method:	NO MONITORING ALTERNATIVE SELECTED. VERIFY AND ENTER MONITORING ALTERNATIVE DURING INSPECTION.

UST Name:	UNDERGROUND TANK 102535 T030
Last Update:	2012-11-02 14:17:38
Permit Number:	102535
Tank Type:	DOUBLE WALL
Additional Id:	NT1999/AT5149
Capacity Gallons:	35000
UST Contents:	DIESEL

U C S D MAIN CAMPUS (Continued) **S102439541**

Other Content Info: CENTRAL UTILITIES #1 SOUTH
Reg Status: CLOSED
Remove Close Date: 2005-08-31 00:00:00
Year Installed: Not reported
Pipe Type: DOUBLE WALL
Delivery System: SUCTION
Monitor Code: 21
UST Monitor Method: DW TANK DW SUCTION AND/ OR GRAVITY PIPING WITH INTERSTITIAL MONITORS: INTERSTITIAL.

UST Name: UNDERGROUND TANK 102535 T031
Last Update: 2012-11-02 14:17:38
Permit Number: 102535
Tank Type: DOUBLE WALL
Additional Id: NT1999/AT5149
Capacity Gallons: 35000
UST Contents: DIESEL
Other Content Info: CENTRAL UTILITIES #2 MIDDLE
Reg Status: CLOSED
Remove Close Date: 2005-08-31 00:00:00
Year Installed: Not reported
Pipe Type: DOUBLE WALL
Delivery System: SUCTION
Monitor Code: 21
UST Monitor Method: DW TANK DW SUCTION AND/ OR GRAVITY PIPING WITH INTERSTITIAL MONITORS: INTERSTITIAL.

UST Name: UNDERGROUND TANK 102535 T032
Last Update: 2012-11-02 14:17:38
Permit Number: 102535
Tank Type: DOUBLE WALL
Additional Id: NT1999/AT5149
Capacity Gallons: 35000
UST Contents: DIESEL
Other Content Info: CENTRAL UTILITIES #3 NORTH
Reg Status: CLOSED
Remove Close Date: 2005-08-31 00:00:00
Year Installed: Not reported
Pipe Type: DOUBLE WALL
Delivery System: SUCTION
Monitor Code: 21
UST Monitor Method: DW TANK DW SUCTION AND/ OR GRAVITY PIPING WITH INTERSTITIAL MONITORS: INTERSTITIAL.

UST Name: UNDERGROUND TANK 102535 T033
Last Update: 2012-11-02 14:17:38
Permit Number: 102535
Tank Type: DOUBLE WALL
Additional Id: NT2098, RT5383
Capacity Gallons: 12000
UST Contents: REGULAR UNLEADED
Other Content Info: GARAGE
Reg Status: ACTIVE
Remove Close Date: Not reported
Year Installed: 1998-01-01 00:00:00
Pipe Type: DOUBLE WALL
Delivery System: PRESSURE

U C S D MAIN CAMPUS (Continued) **S102439541**

Monitor Code: 31A
UST Monitor Method: DW TANK, DW PRESSURIZED PIPE W/ DRY TANK ANNULAR; POSITIVE SHUT-OFF & FAILSAFE, 3.0LLD; UDC W/ POSITIVE SHUT-OFF

UST Name: UNDERGROUND TANK 102535 T034
Last Update: 2012-11-02 14:17:38
Permit Number: 102535
Tank Type: DOUBLE WALL
Additional Id: NT2098, RT4876
Capacity Gallons: 12000
UST Contents: OTHER
Other Content Info: BIODIESEL (B20)
Reg Status: ACTIVE
Remove Close Date: Not reported
Year Installed: 1998-01-01 00:00:00
Pipe Type: DOUBLE WALL
Delivery System: PRESSURE
Monitor Code: 31A
UST Monitor Method: DW TANK, DW PRESSURIZED PIPE W/ DRY TANK ANNULAR; POSITIVE SHUT-OFF & FAILSAFE, 3.0LLD; UDC W/ POSITIVE SHUT-OFF

UST Name: UNDERGROUND TANK 102535 T035
Last Update: 2012-11-02 14:17:38
Permit Number: 102535
Tank Type: DOUBLE WALL
Additional Id: NT2164/RT3737
Capacity Gallons: 1000
UST Contents: DIESEL
Other Content Info: CHEM REASERCH
Reg Status: ACTIVE
Remove Close Date: Not reported
Year Installed: Not reported
Pipe Type: DOUBLE WALL
Delivery System: PRESSURE
Monitor Code: 21
UST Monitor Method: DW TANK DW SUCTION AND/ OR GRAVITY PIPING WITH INTERSTITIAL MONITORS: INTERSTITIAL.

UST Name: UNDERGROUND TANK 102535 T036
Last Update: 2012-11-02 14:17:38
Permit Number: 102535
Tank Type: SINGLE WALL
Additional Id: at4422
Capacity Gallons: 1500
UST Contents: DIESEL
Other Content Info: DIESEL
Reg Status: REMOVED
Remove Close Date: 1999-04-13 00:00:00
Year Installed: Not reported
Pipe Type: Not reported
Delivery System: Not reported
Monitor Code: 90
UST Monitor Method: NO MONITORING ALTERNATIVE SELECTED. VERIFY AND ENTER MONITORING ALTERNATIVE DURING INSPECTION.

UST Name: UNDERGROUND TANK 102535 T037
Last Update: 2012-11-02 14:17:38

U C S D MAIN CAMPUS (Continued) **S102439541**

Permit Number:	102535
Tank Type:	SINGLE WALL
Additional Id:	AT4516
Capacity Gallons:	6000
UST Contents:	DIESEL
Other Content Info:	DIESEL
Reg Status:	REMOVED
Remove Close Date:	1999-08-20 00:00:00
Year Installed:	Not reported
Pipe Type:	Not reported
Delivery System:	Not reported
Monitor Code:	99
UST Monitor Method:	OTHER - BLIND REMARK REQUIRED

UST Name:	UNDERGROUND TANK 102535 T039
Last Update:	2012-11-02 14:17:38
Permit Number:	102535
Tank Type:	DOUBLE WALL
Additional Id:	ECUP-1 (NT2358)
Capacity Gallons:	20000
UST Contents:	DIESEL
Other Content Info:	DIESEL - EAST CAMPUS
Reg Status:	ACTIVE
Remove Close Date:	Not reported
Year Installed:	2003-03-01 00:00:00
Pipe Type:	DOUBLE WALL
Delivery System:	SUCTION
Monitor Code:	21
UST Monitor Method:	DW TANK DW SUCTION AND/ OR GRAVITY PIPING WITH INTERSTITIAL MONITORS: INTERSTITIAL

UST Name:	UNDERGROUND TANK 102535 T038
Last Update:	2012-11-02 14:17:38
Permit Number:	102535
Tank Type:	Not reported
Additional Id:	AT4758
Capacity Gallons:	750
UST Contents:	Not reported
Other Content Info:	Not reported
Reg Status:	REMOVED
Remove Close Date:	Not reported
Year Installed:	Not reported
Pipe Type:	Not reported
Delivery System:	Not reported
Monitor Code:	Not reported
UST Monitor Method:	Not reported

Name:	U C S D MAIN CAMPUS
Address:	9500 GILMAN DR
City,State,Zip:	LA JOLLA, CA 92093
Permit Number:	102535
Business Type:	6HK64
EPA Id Number:	CAD020210407
APN:	343-160-07-00
Last HMMD Inspection:	08/18/2011
Facility Telephone:	858-534-2823

U C S D MAIN CAMPUS (Continued) **S102439541**

Permit Status:	OPEN
Permit Expiration:	07/31/2013
Date Last Updated:	11/02/2012
Facility Owner:	UNIVERSITY OF CALIFORNIA REGENTS
Facility Mailing Address:	UCSD 9500 GILMAN DR
Facility Mailing City:	LA JOLLA
Facility Mailing State:	CA
Facility Mailing Zip:	92093-0089
UST Owner:	UNIVERSITY OF CALIFORNIA S.D.
Handle Regulated Hazmat:	Y
Own Or Operate UST:	Y
Subject To APSA:	Not reported
Generate Haz Waste:	Y
Treat Haz Waste:	Not reported
Generate Medical Waste:	Not reported

Inventory Active Permits (not SQG Medical):

Permit Number:	102535
Update Date:	11/02/2012
Case Number:	Not reported
Name:	CARBON DIOXIDE/AIR MIX
Other Information:	Not reported
Material Waste:	Material
Hazardous Categories 1:	PRESSURE RELEASE
Hazardous Categories 2:	ACUTE

Permit Number:	102535
Update Date:	11/02/2012
Case Number:	Not reported
Name:	CARBON DIOXIDE/HYDROGEN/MIX
Other Information:	Not reported
Material Waste:	Material
Hazardous Categories 1:	PRESSURE RELEASE
Hazardous Categories 2:	ACUTE

Permit Number:	102535
Update Date:	11/02/2012
Case Number:	630-08-0
Name:	CARBON MONOXIDE
Other Information:	Not reported
Material Waste:	Material
Hazardous Categories 1:	PRESSURE RELEASE
Hazardous Categories 2:	ACUTE

Permit Number:	102535
Update Date:	11/02/2012
Case Number:	Not reported
Name:	CARCINOGENS &/OR REPRODUCTIVE TOXINS
Other Information:	BELOW STATE DISCLOSURE AMTS ARE/MAY BE ON SITE
Material Waste:	Not reported
Hazardous Categories 1:	Not reported
Hazardous Categories 2:	Not reported

Permit Number:	102535
Update Date:	11/02/2012
Case Number:	7782-50-5
Name:	CHLORINE
Other Information:	Not reported

U C S D MAIN CAMPUS (Continued) **S102439541**

Material Waste: Material
Hazardous Categories 1: EXTREMELY HAZARDOUS
Hazardous Categories 2: Not reported

Permit Number: 102535
Update Date: 11/02/2012
Case Number: 67-66-3
Name: CHLOROFORM
Other Information: Not reported
Material Waste: Material
Hazardous Categories 1: ACUTE
Hazardous Categories 2: Not reported

Permit Number: 102535
Update Date: 11/02/2012
Case Number: 2043-61-0
Name: CYCLOHEXANECARBOXALDEHYDE
Other Information: Not reported
Material Waste: Material
Hazardous Categories 1: ACUTE
Hazardous Categories 2: Not reported

Permit Number: 102535
Update Date: 11/02/2012
Case Number: 7782-39-0
Name: DEUTERIUM
Other Information: Not reported
Material Waste: Material
Hazardous Categories 1: ACUTE
Hazardous Categories 2: Not reported

Permit Number: 102535
Update Date: 11/02/2012
Case Number: 75-09-2
Name: DICHLOROMETHANE, METHYLENE CHLORIDE
Other Information: DCM
Material Waste: Material
Hazardous Categories 1: ACUTE
Hazardous Categories 2: CHRONIC

Permit Number: 102535
Update Date: 11/02/2012
Case Number: 68476-34-6
Name: DIESEL
Other Information: UNDERGROUND TANK 102535 T024
Material Waste: Material
Hazardous Categories 1: FIRE
Hazardous Categories 2: Not reported

Permit Number: 102535
Update Date: 11/02/2012
Case Number: 68476-34-6
Name: DIESEL
Other Information: UNDERGROUND TANK 102535 T034
Material Waste: Material
Hazardous Categories 1: FIRE
Hazardous Categories 2: Not reported

U C S D MAIN CAMPUS (Continued) **S102439541**

Permit Number: 102535
Update Date: 11/02/2012
Case Number: 68476-34-6
Name: DIESEL
Other Information: UNDERGROUND TANK 102535 T035
Material Waste: Material
Hazardous Categories 1: FIRE
Hazardous Categories 2: Not reported

Permit Number: 102535
Update Date: 11/02/2012
Case Number: 68476-34-6
Name: DIESEL
Other Information: UNDERGROUND TANK 102535 T039
Material Waste: Material
Hazardous Categories 1: FIRE
Hazardous Categories 2: Not reported

Permit Number: 102535
Update Date: 11/02/2012
Case Number: 68476-34-6
Name: DIESEL FUEL
Other Information: DIESEL
Material Waste: Material
Hazardous Categories 1: CHRONIC
Hazardous Categories 2: Not reported

Permit Number: 102535
Update Date: 11/02/2012
Case Number: 74-84-0
Name: ETHANE
Other Information: Not reported
Material Waste: Material
Hazardous Categories 1: ACUTE
Hazardous Categories 2: Not reported

Permit Number: 102535
Update Date: 11/02/2012
Case Number: 64-17-5
Name: ETHANOL
Other Information: Not reported
Material Waste: Material
Hazardous Categories 1: ACUTE
Hazardous Categories 2: Not reported

Permit Number: 102535
Update Date: 11/02/2012
Case Number: 1239-45-8
Name: ETHIDIUM BROMIDE
Other Information: Not reported
Material Waste: Material
Hazardous Categories 1: ACUTE
Hazardous Categories 2: Not reported

Permit Number: 102535
Update Date: 11/02/2012
Case Number: 141-78-6

U C S D MAIN CAMPUS (Continued) **S102439541**

Name: ETHYL ACETATE
Other Information: Not reported
Material Waste: Material
Hazardous Categories 1: FIRE
Hazardous Categories 2: Not reported

Permit Number: 102535
Update Date: 11/02/2012
Case Number: 60-29-7
Name: ETHYL ETHER
Other Information: Not reported
Material Waste: Material
Hazardous Categories 1: ACUTE
Hazardous Categories 2: Not reported

Permit Number: 102535
Update Date: 11/02/2012
Case Number: 74-85-1
Name: ETHYLENE
Other Information: Not reported
Material Waste: Material
Hazardous Categories 1: PRESSURE RELEASE
Hazardous Categories 2: Not reported

Permit Number: 102535
Update Date: 11/02/2012
Case Number: 107-21-1
Name: ETHYLENE GLYCOL
Other Information: Not reported
Material Waste: Material
Hazardous Categories 1: ACUTE
Hazardous Categories 2: Not reported

Permit Number: 102535
Update Date: 11/02/2012
Case Number: 75-21-8
Name: ETHYLENE OXIDE
Other Information: ETHYLENE OXIDE - TLV GAS
Material Waste: Material
Hazardous Categories 1: EXTREMELY HAZARDOUS
Hazardous Categories 2: Not reported

Permit Number: 102535
Update Date: 11/02/2012
Case Number: 7782-41-4
Name: FLOURINE GAS
Other Information: Not reported
Material Waste: Material
Hazardous Categories 1: PRESSURE RELEASE
Hazardous Categories 2: ACUTE

Permit Number: 102535
Update Date: 11/02/2012
Case Number: 50-00-0
Name: FORMALDEHYDE
Other Information: Not reported
Material Waste: Material

U C S D MAIN CAMPUS (Continued) **S102439541**

Hazardous Categories 1: ACUTE
Hazardous Categories 2: Not reported

Permit Number: 102535
Update Date: 11/02/2012
Case Number: 7440-59-7
Name: HELIUM GAS
Other Information: Not reported
Material Waste: Material
Hazardous Categories 1: PRESSURE RELEASE
Hazardous Categories 2: Not reported

Permit Number: 102535
Update Date: 11/02/2012
Case Number: 7440-59-7
Name: HELIUM, LIQUID
Other Information: Not reported
Material Waste: Material
Hazardous Categories 1: PRESSURE RELEASE
Hazardous Categories 2: CRYOGENIC

Permit Number: 102535
Update Date: 11/02/2012
Case Number: 110-54-3
Name: HEXANE
Other Information: Not reported
Material Waste: Material
Hazardous Categories 1: ACUTE
Hazardous Categories 2: Not reported

Permit Number: 102535
Update Date: 11/02/2012
Case Number: 7647-01-0
Name: HYDROCHLORIC ACID
Other Information: Not reported
Material Waste: Material
Hazardous Categories 1: ACUTE
Hazardous Categories 2: Not reported

Permit Number: 102535
Update Date: 11/02/2012
Case Number: 1333-74-0
Name: HYDROGEN
Other Information: Not reported
Material Waste: Material
Hazardous Categories 1: PRESSURE RELEASE
Hazardous Categories 2: Not reported

Permit Number: 102535
Update Date: 11/02/2012
Case Number: 7783-06-4
Name: HYDROGEN SULFIDE
Other Information: Not reported
Material Waste: Material
Hazardous Categories 1: EXTREMELY HAZARDOUS
Hazardous Categories 2: Not reported

U C S D MAIN CAMPUS (Continued) **S102439541**

Permit Number: 102535
Update Date: 11/02/2012
Case Number: 74-82-8
Name: METHANE
Other Information: Not reported
Material Waste: Material
Hazardous Categories 1: PRESSURE RELEASE
Hazardous Categories 2: Not reported

Permit Number: 102535
Update Date: 11/02/2012
Case Number: 8006-14-2
Name: METHANE
Other Information: CNG
Material Waste: Material
Hazardous Categories 1: ACUTE
Hazardous Categories 2: Not reported

Permit Number: 102535
Update Date: 11/02/2012
Case Number: 67-56-1
Name: METHANOL
Other Information: Not reported
Material Waste: Material
Hazardous Categories 1: ACUTE
Hazardous Categories 2: Not reported

Permit Number: 102535
Update Date: 11/02/2012
Case Number: 74-93-1
Name: METHYL MERCAPTAN
Other Information: METHANETHIOL
Material Waste: Material
Hazardous Categories 1: ACUTE
Hazardous Categories 2: Not reported

Permit Number: 102535
Update Date: 11/02/2012
Case Number: 593-51-1
Name: METHYLAMINE HYDROCHLORIDE
Other Information: METHYLAMMONIUM CHLORIDE
Material Waste: Material
Hazardous Categories 1: ACUTE
Hazardous Categories 2: Not reported

Permit Number: 102535
Update Date: 11/02/2012
Case Number: 68-12-2
Name: N,N-DIMETHYLFORMAMIDE
Other Information: DMF
Material Waste: Material
Hazardous Categories 1: ACUTE
Hazardous Categories 2: Not reported

Permit Number: 102535
Update Date: 11/02/2012
Case Number: 7727-37-9

U C S D MAIN CAMPUS (Continued) **S102439541**

Name: NITROGEN GAS
Other Information: Not reported
Material Waste: Material
Hazardous Categories 1: PRESSURE RELEASE
Hazardous Categories 2: Not reported

Permit Number: 102535
Update Date: 11/02/2012
Case Number: 7727-37-9
Name: NITROGEN LIQUID
Other Information: Not reported
Material Waste: Material
Hazardous Categories 1: PRESSURE RELEASE
Hazardous Categories 2: CRYOGENIC

Permit Number: 102535
Update Date: 11/02/2012
Case Number: 10024-97-2
Name: NITROUS OXIDE
Other Information: Not reported
Material Waste: Material
Hazardous Categories 1: PRESSURE RELEASE
Hazardous Categories 2: ACUTE

Permit Number: 102535
Update Date: 11/02/2012
Case Number: 8002-05-9
Name: OIL
Other Information: OIL
Material Waste: Material
Hazardous Categories 1: CHRONIC
Hazardous Categories 2: Not reported

Permit Number: 102535
Update Date: 11/02/2012
Case Number: 7782-44-7
Name: OXIGEN, LIQUID
Other Information: Not reported
Material Waste: Material
Hazardous Categories 1: FIRE
Hazardous Categories 2: CRYOGENIC

Permit Number: 102535
Update Date: 11/02/2012
Case Number: 7782-44-7
Name: OXYGEN GAS
Other Information: Not reported
Material Waste: Material
Hazardous Categories 1: PRESSURE RELEASE
Hazardous Categories 2: Not reported

Permit Number: 102535
Update Date: 11/02/2012
Case Number: Not reported
Name: PAINT
Other Information: LATEX PAINTS
Material Waste: Material

U C S D MAIN CAMPUS (Continued) **S102439541**

Hazardous Categories 1: ACUTE
Hazardous Categories 2: CHRONIC

Permit Number: 102535
Update Date: 11/02/2012
Case Number: 109-66-0
Name: PENTANE
Other Information: Not reported
Material Waste: Material
Hazardous Categories 1: ACUTE
Hazardous Categories 2: Not reported

Permit Number: 102535
Update Date: 11/02/2012
Case Number: 68476-30-2
Name: PETROLEUM DISTILLATES
Other Information: MINERAL SPIRITS, PETROLEUM DISTILLATES
Material Waste: Material
Hazardous Categories 1: ACUTE
Hazardous Categories 2: Not reported

Permit Number: 102535
Update Date: 11/02/2012
Case Number: 7803-51-2
Name: PHOSPHINE
Other Information: Not reported
Material Waste: Material
Hazardous Categories 1: ACUTE
Hazardous Categories 2: Not reported

Permit Number: 102535
Update Date: 11/02/2012
Case Number: 7664-38-2
Name: PHOSPHORIC ACID
Other Information: Not reported
Material Waste: Material
Hazardous Categories 1: REACTIVE
Hazardous Categories 2: ACUTE

Permit Number: 102535
Update Date: 11/02/2012
Case Number: 25322-69-4
Name: POLYETHYLENE GLYCOL
Other Information: Not reported
Material Waste: Material
Hazardous Categories 1: ACUTE
Hazardous Categories 2: Not reported

Permit Number: 102535
Update Date: 11/02/2012
Case Number: 9002-93-1
Name: POLYETHYLENE GLYCOL OCTYLPHENYL ETHER
Other Information: TRITON X-100
Material Waste: Material
Hazardous Categories 1: ACUTE
Hazardous Categories 2: Not reported

U C S D MAIN CAMPUS (Continued) **S102439541**

Permit Number: 102535
Update Date: 11/02/2012
Case Number: 74-98-6
Name: PROPANE
Other Information: Not reported
Material Waste: Material
Hazardous Categories 1: PRESSURE RELEASE
Hazardous Categories 2: Not reported

Permit Number: 102535
Update Date: 11/02/2012
Case Number: 8006-61-9
Name: REGULAR UNLEADED
Other Information: UNDERGROUND TANK 102535 T033
Material Waste: Material
Hazardous Categories 1: FIRE
Hazardous Categories 2: Not reported

Permit Number: 102535
Update Date: 11/02/2012
Case Number: 7783-79-1
Name: SELENIUM HEXAFLUORIDE
Other Information: Not reported
Material Waste: Material
Hazardous Categories 1: ACUTE
Hazardous Categories 2: Not reported

Permit Number: 102535
Update Date: 11/02/2012
Case Number: 7647-15-6
Name: SODIUM BROMIDE
Other Information: Not reported
Material Waste: Material
Hazardous Categories 1: REACTIVE
Hazardous Categories 2: ACUTE

Permit Number: 102535
Update Date: 11/02/2012
Case Number: 1310-73-2
Name: SODIUM HYDROXIDE
Other Information: Not reported
Material Waste: Material
Hazardous Categories 1: ACUTE
Hazardous Categories 2: Not reported

Permit Number: 102535
Update Date: 11/02/2012
Case Number: 7681-52-9
Name: SODIUM HYPOCHLORITE SOLUTION
Other Information: BLEACH (CHLORINE)
Material Waste: Material
Hazardous Categories 1: ACUTE
Hazardous Categories 2: CHRONIC

Permit Number: 102535
Update Date: 11/02/2012
Case Number: 7446-09-5

U C S D MAIN CAMPUS (Continued) **S102439541**

Name: SULFUR DIOXIDE
Other Information: Not reported
Material Waste: Material
Hazardous Categories 1: EXTREMELY HAZARDOUS
Hazardous Categories 2: Not reported

Permit Number: 102535
Update Date: 11/02/2012
Case Number: 2551-62-4
Name: SULFUR HEXAFLUORIDE
Other Information: Not reported
Material Waste: Material
Hazardous Categories 1: PRESSURE RELEASE
Hazardous Categories 2: ACUTE

Permit Number: 102535
Update Date: 11/02/2012
Case Number: 7664-93-9
Name: SULFURIC ACID
Other Information: Not reported
Material Waste: Material
Hazardous Categories 1: REACTIVE
Hazardous Categories 2: ACUTE

Permit Number: 102535
Update Date: 11/02/2012
Case Number: 109-99-9
Name: TETRAHYDROFURAN
Other Information: THF
Material Waste: Material
Hazardous Categories 1: ACUTE
Hazardous Categories 2: Not reported

Permit Number: 102535
Update Date: 11/02/2012
Case Number: 301-10-0
Name: TIN 2-ETHYLHEXANOATE
Other Information: THF
Material Waste: Material
Hazardous Categories 1: ACUTE
Hazardous Categories 2: Not reported

Permit Number: 102535
Update Date: 11/02/2012
Case Number: 108-88-3
Name: TOLUENE
Other Information: Not reported
Material Waste: Material
Hazardous Categories 1: ACUTE
Hazardous Categories 2: Not reported

Permit Number: 102535
Update Date: 11/02/2012
Case Number: 75-50-3
Name: TRIMETHYLAMINE
Other Information: TMA
Material Waste: Material

U C S D MAIN CAMPUS (Continued) **S102439541**

Hazardous Categories 1: ACUTE
Hazardous Categories 2: Not reported

Permit Number: 102535
Update Date: 11/02/2012
Case Number: Not reported
Name: WASTE 121 ALKALINE SOL'N WITH METALS
Other Information: ALKALINE INORGANIC (CH 13116)
Material Waste: Waste
Hazardous Categories 1: Not reported
Hazardous Categories 2: Not reported

Permit Number: 102535
Update Date: 11/02/2012
Case Number: Not reported
Name: WASTE 122 ALKALINE SOL'N W/OUT METALS
Other Information: (ALK. COMP LABPACKS, 551) (LCCR-B)
Material Waste: Waste
Hazardous Categories 1: Not reported
Hazardous Categories 2: Not reported

Permit Number: 102535
Update Date: 11/02/2012
Case Number: Not reported
Name: WASTE 122 ALKALINE SOL'N W/OUT METALS
Other Information: (FLAM, ALKALINE SOLVENTS) (CH14960)
Material Waste: Waste
Hazardous Categories 1: Not reported
Hazardous Categories 2: Not reported

Permit Number: 102535
Update Date: 11/02/2012
Case Number: Not reported
Name: WASTE 123 UNSPECIFIED ALKALINE SOL'N
Other Information: (LAT-B) INORGANIC ALKALINE (551)
Material Waste: Waste
Hazardous Categories 1: Not reported
Hazardous Categories 2: Not reported

Permit Number: 102535
Update Date: 11/02/2012
Case Number: Not reported
Name: WASTE 133 AQUEOUS SOL'N W/ 10% ORG RESID
Other Information: ETHYLENE GLYCOL (CH54856)
Material Waste: Waste
Hazardous Categories 1: Not reported
Hazardous Categories 2: Not reported

Permit Number: 102535
Update Date: 11/02/2012
Case Number: Not reported
Name: WASTE 151 ASBESTOS CONTAINING WASTE
Other Information: FRIABLE ASBESTOS
Material Waste: Waste
Hazardous Categories 1: Not reported
Hazardous Categories 2: Not reported

U C S D MAIN CAMPUS (Continued) **S102439541**

Permit Number: 102535
Update Date: 11/02/2012
Case Number: Not reported
Name: WASTE 181 INORGANIC SOLID WASTE (OTHER)
Other Information: CH13160 - BERYLLIUM LAB TRASH (551,352)
Material Waste: Waste
Hazardous Categories 1: Not reported
Hazardous Categories 2: Not reported

Permit Number: 102535
Update Date: 11/02/2012
Case Number: Not reported
Name: WASTE 181 INORGANIC SOLID WASTE (OTHER)
Other Information: SAND BLASTCONTAMNTD RCRA METALS(CH13132)
Material Waste: Waste
Hazardous Categories 1: Not reported
Hazardous Categories 2: Not reported

Permit Number: 102535
Update Date: 11/02/2012
Case Number: Not reported
Name: WASTE 181 INORGANIC SOLID WASTE (OTHER)*
Other Information: MERCURY BATTERIES (CH14827)
Material Waste: Waste
Hazardous Categories 1: Not reported
Hazardous Categories 2: Not reported

Permit Number: 102535
Update Date: 11/02/2012
Case Number: Not reported
Name: WASTE 211 HALOGENATED SOLVENTS
Other Information: CH14029 - CHLORNATED SLVNT
Material Waste: Waste
Hazardous Categories 1: Not reported
Hazardous Categories 2: Not reported

Permit Number: 102535
Update Date: 11/02/2012
Case Number: Not reported
Name: WASTE 212 OXYGENATED SOLVENTS
Other Information: CH13163 - ACETONE, METHANOL (551)
Material Waste: Waste
Hazardous Categories 1: Not reported
Hazardous Categories 2: Not reported

Permit Number: 102535
Update Date: 11/02/2012
Case Number: Not reported
Name: WASTE 214 UNSPEC SOLVENT MIXTURE
Other Information: SOLVENT MIXTURE (551,211) (CH 407500B)
Material Waste: Waste
Hazardous Categories 1: Not reported
Hazardous Categories 2: Not reported

Permit Number: 102535
Update Date: 11/02/2012
Case Number: Not reported

U C S D MAIN CAMPUS (Continued) **S102439541**

Name: WASTE 221 WASTE OIL & MIXED OIL
Other Information: CH54849 - GARAGE
Material Waste: Waste
Hazardous Categories 1: Not reported
Hazardous Categories 2: Not reported

Permit Number: 102535
Update Date: 11/02/2012
Case Number: Not reported
Name: WASTE 223 UNSPEC OIL CONTAINING WASTE
Other Information: NON-RCRA OILY WATER (Z0013)
Material Waste: Waste
Hazardous Categories 1: Not reported
Hazardous Categories 2: Not reported

Permit Number: 102535
Update Date: 11/02/2012
Case Number: Not reported
Name: WASTE 261 POLYCHLORINATED BIPHENYLS
Other Information: CH13143 - BALLASTS ETC.
Material Waste: Waste
Hazardous Categories 1: Not reported
Hazardous Categories 2: Not reported

Permit Number: 102535
Update Date: 11/02/2012
Case Number: Not reported
Name: WASTE 311 PHARMACEUTICAL WASTE
Other Information: CH-13130 - PHARMACEUTICALS
Material Waste: Waste
Hazardous Categories 1: Not reported
Hazardous Categories 2: Not reported

Permit Number: 102535
Update Date: 11/02/2012
Case Number: Not reported
Name: WASTE 331 OFF-SPEC,AGED,SURPLUS ORGANICS
Other Information: EPOXY RESIN (551) (CH469532)
Material Waste: Waste
Hazardous Categories 1: Not reported
Hazardous Categories 2: Not reported

Permit Number: 102535
Update Date: 11/02/2012
Case Number: Not reported
Name: WASTE 331 OFF-SPEC,AGED,SURPLUS ORGANICS
Other Information: PAINT (CH398079)
Material Waste: Waste
Hazardous Categories 1: Not reported
Hazardous Categories 2: Not reported

Permit Number: 102535
Update Date: 11/02/2012
Case Number: Not reported
Name: WASTE 352 ORGANIC SOLIDS (OTHER)
Other Information: CH13165 - ANIMALS IN FORMALDEHYDE
Material Waste: Waste

U C S D MAIN CAMPUS (Continued) **S102439541**

Hazardous Categories 1: Not reported
Hazardous Categories 2: Not reported

Permit Number: 102535
Update Date: 11/02/2012
Case Number: Not reported
Name: WASTE 352 ORGANIC SOLIDS (OTHER)
Other Information: CONTM.OIL/GREASE (CH13153)
Material Waste: Waste
Hazardous Categories 1: Not reported
Hazardous Categories 2: Not reported

Permit Number: 102535
Update Date: 11/02/2012
Case Number: Not reported
Name: WASTE 444 USED BATTERIES
Other Information: BATTERIES (LEAD/ACID)/KINBURSKY (CH414718)
Material Waste: Waste
Hazardous Categories 1: Not reported
Hazardous Categories 2: Not reported

Permit Number: 102535
Update Date: 11/02/2012
Case Number: Not reported
Name: WASTE 513 EMPTY CONTAINERS
Other Information: CH13155
Material Waste: Waste
Hazardous Categories 1: Not reported
Hazardous Categories 2: Not reported

Permit Number: 102535
Update Date: 11/02/2012
Case Number: Not reported
Name: WASTE 551 LABORATORY WASTE CHEMICALS
Other Information: CH13124 - ETHIDIUM BROMIDE GELS
Material Waste: Waste
Hazardous Categories 1: Not reported
Hazardous Categories 2: Not reported

Permit Number: 102535
Update Date: 11/02/2012
Case Number: Not reported
Name: WASTE 551 LABORATORY WASTE CHEMICALS
Other Information: LCCRA - ACIDS
Material Waste: Waste
Hazardous Categories 1: Not reported
Hazardous Categories 2: Not reported

Permit Number: 102535
Update Date: 11/02/2012
Case Number: Not reported
Name: WASTE 551 LABORATORY WASTE CHEMICALS
Other Information: PB CONT EQUIPMENT (181)(CH13137)
Material Waste: Waste
Hazardous Categories 1: Not reported
Hazardous Categories 2: Not reported

U C S D MAIN CAMPUS (Continued) **S102439541**

Permit Number: 102535
Update Date: 11/02/2012
Case Number: Not reported
Name: WASTE 551 LABORATORY WASTE CHEMICALS
Other Information: RDOACTV TRSH <60 DAY HLF
Material Waste: Waste
Hazardous Categories 1: Not reported
Hazardous Categories 2: Not reported

Permit Number: 102535
Update Date: 11/02/2012
Case Number: Not reported
Name: WASTE 551 LABORATORY WASTE CHEMICALS
Other Information: SCINTILLATION VIALS (CH430700)
Material Waste: Waste
Hazardous Categories 1: Not reported
Hazardous Categories 2: Not reported

Permit Number: 102535
Update Date: 11/02/2012
Case Number: Not reported
Name: WASTE 551 LABORATORY WASTE CHEMICALS
Other Information: TOXIC, INHALATION, (LCCR-D)
Material Waste: Waste
Hazardous Categories 1: Not reported
Hazardous Categories 2: Not reported

Permit Number: 102535
Update Date: 11/02/2012
Case Number: 71-36-3
Name: 1-BUTANOL
Other Information: BUTYL ALCOHOL
Material Waste: Material
Hazardous Categories 1: FIRE
Hazardous Categories 2: ACUTE

Permit Number: 102535
Update Date: 11/02/2012
Case Number: 37270-89-6
Name: 2,4-DIMETHYL-2,6 HEPTADIENAL
Other Information: HEPARINOID
Material Waste: Material
Hazardous Categories 1: ACUTE
Hazardous Categories 2: Not reported

Permit Number: 102535
Update Date: 11/02/2012
Case Number: MIXTURE
Name: 20% SULFUR HEXAFLUORIDE; 20% CYCLOPROPANE; 60% ETHANE
Other Information: Not reported
Material Waste: Material
Hazardous Categories 1: FIRE
Hazardous Categories 2: ACUTE

Permit Number: 102535
Update Date: 11/02/2012
Case Number: 67-63-0

U C S D MAIN CAMPUS (Continued) **S102439541**

Name: 2-PROPANOL
Other Information: ISOPROPYL ALCOHOL
Material Waste: Material
Hazardous Categories 1: FIRE
Hazardous Categories 2: CHRONIC

Permit Number: 102535
Update Date: 11/02/2012
Case Number: 67-64-1
Name: ACETONE
Other Information: Not reported
Material Waste: Material
Hazardous Categories 1: FIRE
Hazardous Categories 2: Not reported

Permit Number: 102535
Update Date: 11/02/2012
Case Number: 75-05-8
Name: ACETONITRILE
Other Information: Not reported
Material Waste: Material
Hazardous Categories 1: FIRE
Hazardous Categories 2: ACUTE

Permit Number: 102535
Update Date: 11/02/2012
Case Number: 74-86-2
Name: ACETYLENE, C2H2, 99%, COMPRESSED GAS
Other Information: Not reported
Material Waste: Material
Hazardous Categories 1: FIRE
Hazardous Categories 2: PRESSURE RELEASE

Permit Number: 102535
Update Date: 11/02/2012
Case Number: 132259-10-0
Name: AIR COMPRESSED
Other Information: Not reported
Material Waste: Material
Hazardous Categories 1: PRESSURE RELEASE
Hazardous Categories 2: Not reported

Permit Number: 102535
Update Date: 11/02/2012
Case Number: 7664-41-7
Name: AMMONIA, NH3, 99%, COMPRESSED GAS
Other Information: Not reported
Material Waste: Material
Hazardous Categories 1: EXTREMELY HAZARDOUS
Hazardous Categories 2: Not reported

Permit Number: 102535
Update Date: 11/02/2012
Case Number: 7440-37-1
Name: ARGON GAS
Other Information: Not reported
Material Waste: Material

U C S D MAIN CAMPUS (Continued) **S102439541**

Hazardous Categories 1: PRESSURE RELEASE
Hazardous Categories 2: CRYOGENIC

Permit Number: 102535
Update Date: 11/02/2012
Case Number: 7440-37-1
Name: ARGON GAS
Other Information: Not reported
Material Waste: Material
Hazardous Categories 1: PRESSURE RELEASE
Hazardous Categories 2: Not reported

Permit Number: 102535
Update Date: 11/02/2012
Case Number: Not reported
Name: ARGON/CARBON DIOXIDE
Other Information: STEEL MIX
Material Waste: Material
Hazardous Categories 1: PRESSURE RELEASE
Hazardous Categories 2: ACUTE

Permit Number: 102535
Update Date: 11/02/2012
Case Number: Not reported
Name: ARSINE/HYDROGEN
Other Information: ARSINE
Material Waste: Material
Hazardous Categories 1: ACUTE
Hazardous Categories 2: Not reported

Permit Number: 102535
Update Date: 11/02/2012
Case Number: 71-43-2
Name: BENZENE
Other Information: Not reported
Material Waste: Material
Hazardous Categories 1: ACUTE
Hazardous Categories 2: Not reported

Permit Number: 102535
Update Date: 11/02/2012
Case Number: Not reported
Name: BOILER WATER TREATMENT-OXYGEN SCAVENGER
Other Information: Not reported
Material Waste: Material
Hazardous Categories 1: ACUTE
Hazardous Categories 2: Not reported

Permit Number: 102535
Update Date: 11/02/2012
Case Number: 10294-34-5
Name: BORON TRICHLORIDE
Other Information: Not reported
Material Waste: Material
Hazardous Categories 1: ACUTE
Hazardous Categories 2: Not reported

U C S D MAIN CAMPUS (Continued) **S102439541**

Permit Number: 102535
Update Date: 11/02/2012
Case Number: 74-83-9
Name: BROMOMETHANE
Other Information: METHYL BROMIDE
Material Waste: Material
Hazardous Categories 1: ACUTE
Hazardous Categories 2: Not reported

Permit Number: 102535
Update Date: 11/02/2012
Case Number: 1306-19-0
Name: CADMIUMOXIDE
Other Information: Not reported
Material Waste: Material
Hazardous Categories 1: ACUTE
Hazardous Categories 2: Not reported

Permit Number: 102535
Update Date: 11/02/2012
Case Number: 124-38-9
Name: CARBON DIOXIDE GAS
Other Information: Not reported
Material Waste: Material
Hazardous Categories 1: PRESSURE RELEASE
Hazardous Categories 2: Not reported

Permit Number: 102535
Update Date: 11/02/2012
Case Number: 124-38-9
Name: CARBON DIOXIDE LIQUID
Other Information: Not reported
Material Waste: Material
Hazardous Categories 1: PRESSURE RELEASE
Hazardous Categories 2: CRYOGENIC

Permit Number: 102535
Update Date: 11/02/2012
Case Number: Not reported
Name: WASTE 551 LABORATORY WASTE CHEMICALS
Other Information: Z0011- GAS,FLAM,ARSLS
Material Waste: Waste
Hazardous Categories 1: Not reported
Hazardous Categories 2: Not reported

Permit Number: 102535
Update Date: 11/02/2012
Case Number: Not reported
Name: WASTE 551 LABORATORY WASTE CHEMICALS-
Other Information: CH14546 - BULK CHEMO
Material Waste: Waste
Hazardous Categories 1: Not reported
Hazardous Categories 2: Not reported

Permit Number: 102535
Update Date: 11/02/2012
Case Number: Not reported

U C S D MAIN CAMPUS (Continued) **S102439541**

Name: WASTE 551 LABORATORY WASTE CHEMICALS-
Other Information: NON-RCRA, LAB DEBRIS(352) (CH13149)
Material Waste: Waste
Hazardous Categories 1: Not reported
Hazardous Categories 2: Not reported

Permit Number: 102535
Update Date: 11/02/2012
Case Number: Not reported
Name: WASTE 551 LABORATORY WASTE CHEMICALS--
Other Information: CONTAMINATED WATER (551,134,122) (CH17743)
Material Waste: Waste
Hazardous Categories 1: Not reported
Hazardous Categories 2: Not reported

Permit Number: 102535
Update Date: 11/02/2012
Case Number: Not reported
Name: WASTE 551 LABORATORY WASTE CHEMICALS--
Other Information: LCCRC -ORGANICS, TOXIC
Material Waste: Waste
Hazardous Categories 1: Not reported
Hazardous Categories 2: Not reported

Permit Number: 102535
Update Date: 11/02/2012
Case Number: Not reported
Name: WASTE 551 LABORATORY WASTE CHEMICALS---
Other Information: LCCRRD - FLAMMABLE
Material Waste: Waste
Hazardous Categories 1: Not reported
Hazardous Categories 2: Not reported

Permit Number: 102535
Update Date: 11/02/2012
Case Number: Not reported
Name: WASTE 551 LABORATORY WASTE CHEMICALS---
Other Information: LCCRRO - OXIDIZER/ORGANIC PEROXIDES, REACTIVE
Material Waste: Waste
Hazardous Categories 1: Not reported
Hazardous Categories 2: Not reported

Permit Number: 102535
Update Date: 11/02/2012
Case Number: Not reported
Name: WASTE 551 LABORATORY WASTE CHEMICALS---
Other Information: NON RCRA CHEMICALS CH14545
Material Waste: Waste
Hazardous Categories 1: Not reported
Hazardous Categories 2: Not reported

Permit Number: 102535
Update Date: 11/02/2012
Case Number: Not reported
Name: WASTE 551 LABORATORY WASTE CHEMICALS---
Other Information: RCRA TOXIC FLAMMABLE LIQ (CH399825)
Material Waste: Waste

U C S D MAIN CAMPUS (Continued) **S102439541**

Hazardous Categories 1: Not reported
Hazardous Categories 2: Not reported

Permit Number: 102535
Update Date: 11/02/2012
Case Number: Not reported
Name: WASTE 551 LABORATORY WASTE CHEMICALS *
Other Information: NON-RCRA LAB DEBRIS (CH13149)
Material Waste: Waste
Hazardous Categories 1: Not reported
Hazardous Categories 2: Not reported

Permit Number: 102535
Update Date: 11/02/2012
Case Number: Not reported
Name: WASTE 551 LABORATORY WASTE CHEMICALS*
Other Information: ALKALI METALS (LA99H)
Material Waste: Waste
Hazardous Categories 1: Not reported
Hazardous Categories 2: Not reported

Permit Number: 102535
Update Date: 11/02/2012
Case Number: Not reported
Name: WASTE 551 LABORATORY WASTE CHEMICALS*
Other Information: ALKYL HALIDES (LRCT-D)
Material Waste: Waste
Hazardous Categories 1: Not reported
Hazardous Categories 2: Not reported

Permit Number: 102535
Update Date: 11/02/2012
Case Number: Not reported
Name: WASTE 551 LABORATORY WASTE CHEMICALS*
Other Information: CONTM. SHARPS (CH13164)
Material Waste: Waste
Hazardous Categories 1: Not reported
Hazardous Categories 2: Not reported

Permit Number: 102535
Update Date: 11/02/2012
Case Number: Not reported
Name: WASTE 551 LABORATORY WASTE CHEMICALS*
Other Information: PB PAINT CHIPS (Z0004)
Material Waste: Waste
Hazardous Categories 1: Not reported
Hazardous Categories 2: Not reported

Permit Number: 102535
Update Date: 11/02/2012
Case Number: Not reported
Name: WASTE 551 LABORATORY WASTE CHEMICALS*
Other Information: RCRA LAB DEBRIS (CH13125)
Material Waste: Waste
Hazardous Categories 1: Not reported
Hazardous Categories 2: Not reported

U C S D MAIN CAMPUS (Continued) **S102439541**

Permit Number: 102535
Update Date: 11/02/2012
Case Number: Not reported
Name: WASTE 611 CONTAMINATED SOIL
Other Information: Z0015 - OILY SOIL
Material Waste: Waste
Hazardous Categories 1: Not reported
Hazardous Categories 2: Not reported

Permit Number: 102535
Update Date: 11/02/2012
Case Number: Not reported
Name: WASTE 725 LIQUIDS W MERCURY - R
Other Information: 3475 - WASTE HG CH 13159
Material Waste: Waste
Hazardous Categories 1: Not reported
Hazardous Categories 2: Not reported

Permit Number: 102535
Update Date: 11/02/2012
Case Number: Not reported
Name: WASTE 791 LIQUIDS WITH PH <OR= 2
Other Information: ORGANIC SOLVENT/ ACID SOLUTION CH13123
Material Waste: Waste
Hazardous Categories 1: Not reported
Hazardous Categories 2: Not reported

Permit Number: 102535
Update Date: 11/02/2012
Case Number: Not reported
Name: WASTE 792 LIQUIDS W/PH <OR= 2 W/METALS
Other Information: CHROMIC/SULFURIC ACID
Material Waste: Waste
Hazardous Categories 1: Not reported
Hazardous Categories 2: Not reported

Permit Number: 102535
Update Date: 11/02/2012
Case Number: Not reported
Name: WASTE 792 LIQUIDS W/PH <OR= 2 W/METALS
Other Information: INORGANIC ACIDS WITH METAL(551)(CH13134)
Material Waste: Waste
Hazardous Categories 1: Not reported
Hazardous Categories 2: Not reported

Permit Number: 102535
Update Date: 11/02/2012
Case Number: Not reported
Name: WASTE 888 USED OIL FILTERS
Other Information: PETROLEUM RECYCLING CORP (CH18722)
Material Waste: Waste
Hazardous Categories 1: Not reported
Hazardous Categories 2: Not reported

Permit Number: 102535
Update Date: 11/02/2012
Case Number: Not reported

U C S D MAIN CAMPUS (Continued) **S102439541**

Name: WASTE 901 INFECTIOUS WASTE, GENERAL
Other Information: MED SCHOOL WASTE, BIOLOGY, SIO
Material Waste: Waste
Hazardous Categories 1: Not reported
Hazardous Categories 2: Not reported

Permit Number: 102535
Update Date: 11/02/2012
Case Number: Not reported
Name: WASTE 902 INFECTIOUS WASTE, SHARPS
Other Information: MED SCHOOL, BIOLOGY, SIO SHARPS
Material Waste: Waste
Hazardous Categories 1: Not reported
Hazardous Categories 2: Not reported

Permit Number: 102535
Update Date: 11/02/2012
Case Number: Not reported
Name: WASTE 903 INF WST,TISSUE/ANAT. REMAINS
Other Information: PATHOLOGY, CADAVERS, MED SCHOOL
Material Waste: Waste
Hazardous Categories 1: Not reported
Hazardous Categories 2: Not reported

Permit Number: 102535
Update Date: 11/02/2012
Case Number: Not reported
Name: WASTE 904 INFECTIOUS WST,CHEMOTHERAPY
Other Information: TRACE CHEMO
Material Waste: Waste
Hazardous Categories 1: Not reported
Hazardous Categories 2: Not reported

Permit Number: 102535
Update Date: 11/02/2012
Case Number: Not reported
Name: WASTE 905 INFECTIOUS WASTE, LAB
Other Information: ANIMAL CARC W/FORMALIN
Material Waste: Waste
Hazardous Categories 1: Not reported
Hazardous Categories 2: Not reported

Violations Active Permits:
Permit Number: 102535
Update Date: 11/02/2012
Inspection Date: 03/06/2003
Violation Code: 6HV4207
Violation: SHARPS IMPROPERLY CONTAINED
Violation Citation: Generator did not store sharps waste in approved and properly marked sharps container. 118285(a)(d)
Activity: ACTIVE

Permit Number: 102535
Update Date: 11/02/2012
Inspection Date: 03/06/2003
Violation Code: 6HV4209
Violation: NO GENERATOR'S INFO ON RED BAGS/SHARPS

U C S D MAIN CAMPUS (Continued) **S102439541**

Violation Citation:	Red bags, sharps containers not labeled with generator's name, address, and phone number. 68.1205
Activity:	ACTIVE
Permit Number:	102535
Update Date:	11/02/2012
Inspection Date:	03/06/2003
Violation Code:	6HV4210
Violation:	MED WASTE NOT IN RED BAGS
Violation Citation:	Generator did not store medical waste in approved and properly marked red bags (non-sharps). 118275
Activity:	ACTIVE
Permit Number:	102535
Update Date:	11/02/2012
Inspection Date:	03/06/2003
Violation Code:	6HV4212
Violation:	RED BAGS NOT CONTAINERIZED
Violation Citation:	Did not containerize and place red bags in rigid, leak resistant, and covered containers or bins. 118280(b)
Activity:	ACTIVE
Permit Number:	102535
Update Date:	11/02/2012
Inspection Date:	03/06/2003
Violation Code:	6HV4213
Violation:	NO LABEL: LIDS/SIDES OF CONTAINER
Violation Citation:	Did not label waste container/bin on the lid and side so as to be clearly visible. 118280(b)
Activity:	ACTIVE
Permit Number:	102535
Update Date:	11/02/2012
Inspection Date:	03/06/2003
Violation Code:	6HV4259
Violation:	ILLEGAL DISPOSAL OF MED WASTE
Violation Citation:	Unlawful disposal of untreated medical waste to an unauthorized point. 118340
Activity:	ACTIVE
Permit Number:	102535
Update Date:	11/02/2012
Inspection Date:	03/06/2003
Violation Code:	6HV0201
Violation:	WASTE CONTAINER NOT CLOSED
Violation Citation:	Hazardous waste containers are not kept closed while in storage. CCR 66265.173(a)
Activity:	ACTIVE
Permit Number:	102535
Update Date:	11/02/2012
Inspection Date:	03/06/2003
Violation Code:	6HV0202
Violation:	WASTE CONTAINER W/O LABELS
Violation Citation:	Hazardous waste containers &/or tanks are missing labels, accumulation date and/or are improperly labeled. CCR 66262.34(a)(2); 66262.34(a)(3) & 66262.34(f)

U C S D MAIN CAMPUS (Continued) **S102439541**

Activity:	ACTIVE
Permit Number:	102535
Update Date:	11/02/2012
Inspection Date:	03/06/2003
Violation Code:	6HV0304
Violation:	WASTE DETERMINATION NOT MADE
Violation Citation:	Generator of a waste has not determined if that waste is a hazardous waste as defined by law. CCR 66262.11 & 66260.200(c)
Activity:	ACTIVE
Permit Number:	102535
Update Date:	11/02/2012
Inspection Date:	03/06/2003
Violation Code:	6HV0401
Violation:	TRAINING RECORDS UNAVAILABLE
Violation Citation:	Personnel training records are not maintained to document compliance with requirements for current and former employees. CCR 66265.16(d)&(e)
Activity:	ACTIVE
Permit Number:	102535
Update Date:	11/02/2012
Inspection Date:	08/28/2008
Violation Code:	6HV3263
Violation:	MONITOR SYSTEM NOT ALL FUNCTIONAL
Violation Citation:	Monitoring system components &/or devices are not all functional. 2630, 2641(j), 2632
Activity:	ACTIVE
Permit Number:	102535
Update Date:	11/02/2012
Inspection Date:	08/28/2008
Violation Code:	6HV3192
Violation:	NO D.O INSPECTION/INCOMPL;NO REPORTS
Violation Citation:	Designated Operator monthly inspection not conducted or incomplete; or DO inspection reports not onsite 2715 (c)(d)(e)
Activity:	ACTIVE
Permit Number:	102535
Update Date:	11/02/2012
Inspection Date:	09/22/2003
Violation Code:	6HV3257
Violation:	2NDRY CONTAINMENT NOT LIQUID FREE
Violation Citation:	Secondary containment system components not liquid free. 2631(d)(4)
Activity:	ACTIVE
Permit Number:	102535
Update Date:	11/02/2012
Inspection Date:	04/29/2003
Violation Code:	6HV0202
Violation:	WASTE CONTAINER W/O LABELS
Violation Citation:	Hazardous waste containers &/or tanks are missing labels, accumulation date and/or are improperly labeled. CCR 66262.34(a)(2); 66262.34(a)(3) & 66262.34(f)
Activity:	ACTIVE

U C S D MAIN CAMPUS (Continued) **S102439541**

Permit Number: 102535
Update Date: 11/02/2012
Inspection Date: 04/29/2003
Violation Code: 6HV0201
Violation: WASTE CONTAINER NOT CLOSED
Violation Citation: Hazardous waste containers are not kept closed while in storage. CCR 66265.173(a)
Activity: ACTIVE

Permit Number: 102535
Update Date: 11/02/2012
Inspection Date: 04/29/2003
Violation Code: 6HV0216
Violation: HAZMATS WITHOUT PROPER LABELS
Violation Citation: Hazardous materials have not been adequately labeled within 10 days & are now declared hazardous waste. HSC 25124(b)(3)(A) & 66262.34(f)
Activity: ACTIVE

Permit Number: 102535
Update Date: 11/02/2012
Inspection Date: 04/29/2003
Violation Code: 6HV0405
Violation: AISLE SPACE IS OBSTRUCTED
Violation Citation: An aisle space to allow unobstructed movement of personnel & emergency control equipment is not provided and maintained. CCR 66265.35
Activity: ACTIVE

Permit Number: 102535
Update Date: 11/02/2012
Inspection Date: 04/29/2003
Violation Code: 6HV4202
Violation: MED WASTE NO SEGREGATED AT POINT OF ORIG
Violation Citation: Medical waste was not separated from other waste at the point of origin. 118275
Activity: ACTIVE

Permit Number: 102535
Update Date: 11/02/2012
Inspection Date: 08/18/2011
Violation Code: 6HV3164
Violation: MONITOR EQUIP NOT PER MANUF. SPECS
Violation Citation: All monitoring equipment not installed, calibrated, operated, and/or maintained per manufacturer instructions. 2638(a), 2641(j)
Activity: ACTIVE

Permit Number: 102535
Update Date: 11/02/2012
Inspection Date: 08/18/2011
Violation Code: 6HV3254
Violation: UST SYSTEM W/O APPROVED OVERFILL PROTECT
Violation Citation: UST system does not have an approved overfill protection system. 2635(b)(2)
Activity: ACTIVE

Permit Number: 102535
Update Date: 11/02/2012
Inspection Date: 08/18/2011

U C S D MAIN CAMPUS (Continued) **S102439541**

Violation Code: 6HV3264
Violation: SPILL CONT. NOT TESTED ANNUALLY
Violation Citation: Spill containment at fill point not tested annually. 25284.2
Activity: ACTIVE

Permit Number: 102535
Update Date: 11/02/2012
Inspection Date: 08/18/2011
Violation Code: 6HV4202
Violation: MED WASTE NO SEGREGATED AT POINT OF ORIG
Violation Citation: Medical waste was not separated from other waste at the point of origin. 118275
Activity: ACTIVE

Permit Number: 102535
Update Date: 11/02/2012
Inspection Date: 08/18/2011
Violation Code: 6HV4208
Violation: SHARPS CONTAINER: NO TAPED SHUT
Violation Citation: Full sharps container ready for disposal not taped closed or tightly-lidded to preclude loss of contents. 118285(b)
Activity: ACTIVE

Permit Number: 102535
Update Date: 11/02/2012
Inspection Date: 08/18/2011
Violation Code: 6HV4209
Violation: NO GENERATOR'S INFO ON RED BAGS/SHARPS
Violation Citation: Red bags, sharps containers not labeled with generator's name, address, and phone number. 68.1205
Activity: ACTIVE

Permit Number: 102535
Update Date: 11/02/2012
Inspection Date: 08/18/2011
Violation Code: 6HV4211
Violation: RED BAGS NOT TIED OFF
Violation Citation: Red bags not tied-off to prevent leakage or expulsion of contents during handling and storage. 118280(a)
Activity: ACTIVE

Permit Number: 102535
Update Date: 11/02/2012
Inspection Date: 08/18/2011
Violation Code: 6HV4212
Violation: RED BAGS NOT CONTAINERIZED
Violation Citation: Did not containerize and place red bags in rigid, leak resistant, and covered containers or bins. 118280(b)
Activity: ACTIVE

Permit Number: 102535
Update Date: 11/02/2012
Inspection Date: 08/18/2011
Violation Code: 6HV4306
Violation: FULL SHARPS STORED > 30 DAYS AT >0C
Violation Citation: Storage time exceeded for full sharps container(s), stored greater than 30 days at greater than 0C room temperatures. 118285(c)

U C S D MAIN CAMPUS (Continued) **S102439541**

Activity:	ACTIVE
Permit Number:	102535
Update Date:	11/02/2012
Inspection Date:	08/18/2011
Violation Code:	6HV4307
Violation:	SQG:RED BAGS > 7 DAYS AT >0C ROOM TEMP
Violation Citation:	Storage time exceeded for red bag waste, stored greater than 7 days at greater than 0C room temperature (for generators of >20 pounds/month). 118280(d)(1)(A)
Activity:	ACTIVE
Permit Number:	102535
Update Date:	11/02/2012
Inspection Date:	08/18/2011
Violation Code:	6HV4219
Violation:	MW INTERIM STORAGE NOT POSTED
Violation Citation:	MW interim storage area not marked with warning sign or a biohazard symbol legible from 5 feet. 118307, 118310
Activity:	ACTIVE
Permit Number:	102535
Update Date:	11/02/2012
Inspection Date:	12/04/2003
Violation Code:	6HV0304
Violation:	WASTE DETERMINATION NOT MADE
Violation Citation:	Generator of a waste has not determined if that waste is a hazardous waste as defined by law. CCR 66262.11 & 66260.200(c)
Activity:	ACTIVE
Permit Number:	102535
Update Date:	11/02/2012
Inspection Date:	09/23/2004
Violation Code:	6HV0201
Violation:	WASTE CONTAINER NOT CLOSED
Violation Citation:	Hazardous waste containers are not kept closed while in storage. CCR 66265.173(a)
Activity:	ACTIVE
Permit Number:	102535
Update Date:	11/02/2012
Inspection Date:	09/23/2004
Violation Code:	6HV0202
Violation:	WASTE CONTAINER W/O LABELS
Violation Citation:	Hazardous waste containers &/or tanks are missing labels, accumulation date and/or are improperly labeled. CCR 66262.34(a)(2); 66262.34(a)(3) & 66262.34(f)
Activity:	ACTIVE
Permit Number:	102535
Update Date:	11/02/2012
Inspection Date:	09/23/2004
Violation Code:	6HV4207
Violation:	SHARPS IMPROPERLY CONTAINED
Violation Citation:	Generator did not store sharps waste in approved and properly marked sharps container. 118285(a)(d)
Activity:	ACTIVE

U C S D MAIN CAMPUS (Continued) **S102439541**

Permit Number:	102535
Update Date:	11/02/2012
Inspection Date:	09/23/2004
Violation Code:	6HV4208
Violation:	SHARPS CONTAINER: NO TAPED SHUT
Violation Citation:	Full sharps container ready for disposal not taped closed or tightly-lidded to preclude loss of contents. 118285(b)
Activity:	ACTIVE
Permit Number:	102535
Update Date:	11/02/2012
Inspection Date:	09/23/2004
Violation Code:	6HV4209
Violation:	NO GENERATOR'S INFO ON RED BAGS/SHARPS
Violation Citation:	Red bags, sharps containers not labeled with generator's name, address, and phone number. 68.1205
Activity:	ACTIVE
Permit Number:	102535
Update Date:	11/02/2012
Inspection Date:	09/23/2004
Violation Code:	6HV4211
Violation:	RED BAGS NOT TIED OFF
Violation Citation:	Red bags not tied-off to prevent leakage or expulsion of contents during handling and storage. 118280(a)
Activity:	ACTIVE
Permit Number:	102535
Update Date:	11/02/2012
Inspection Date:	10/21/2004
Violation Code:	6HV0201
Violation:	WASTE CONTAINER NOT CLOSED
Violation Citation:	Hazardous waste containers are not kept closed while in storage. CCR 66265.173(a)
Activity:	ACTIVE
Permit Number:	102535
Update Date:	11/02/2012
Inspection Date:	10/21/2004
Violation Code:	6HV0202
Violation:	WASTE CONTAINER W/O LABELS
Violation Citation:	Hazardous waste containers &/or tanks are missing labels, accumulation date and/or are improperly labeled. CCR 66262.34(a)(2); 66262.34(a)(3) & 66262.34(f)
Activity:	ACTIVE
Permit Number:	102535
Update Date:	11/02/2012
Inspection Date:	10/22/2004
Violation Code:	6HV4352
Violation:	LQG:NO DOC OF MW TREATMENT FOR 3 YRS
Violation Citation:	Did not maintain and show proof of onsite medical waste treatment records for 3 years (LQG). 117975, 118215(2)(E)
Activity:	ACTIVE
Permit Number:	102535
Update Date:	11/02/2012

U C S D MAIN CAMPUS (Continued) **S102439541**

Inspection Date: 10/22/2004
Violation Code: 6HV4258
Violation: TREATMENT: NO RECORDS ONSITE
Violation Citation: Generator did not maintain treatment records/logs of dates, time, & temperature of treatment for a minimum of three years. 118215(2)(E)
Activity: ACTIVE

Permit Number: 102535
Update Date: 11/02/2012
Inspection Date: 10/27/2004
Violation Code: 6HV0201
Violation: WASTE CONTAINER NOT CLOSED
Violation Citation: Hazardous waste containers are not kept closed while in storage. CCR 66265.173(a)
Activity: ACTIVE

Permit Number: 102535
Update Date: 11/02/2012
Inspection Date: 10/27/2004
Violation Code: 6HV0202
Violation: WASTE CONTAINER W/O LABELS
Violation Citation: Hazardous waste containers &/or tanks are missing labels, accumulation date and/or are improperly labeled. CCR 66262.34(a)(2); 66262.34(a)(3) & 66262.34(f)
Activity: ACTIVE

Permit Number: 102535
Update Date: 11/02/2012
Inspection Date: 10/27/2004
Violation Code: 6HV0209
Violation: WASTE ONSITE >90/180/270 DAYS
Violation Citation: Hazardous waste is stored in excess of allowable time period (90 days) without a State permit or written variance. CCR 25201(a) & 66262.34(a)&(c)
Activity: ACTIVE

Permit Number: 102535
Update Date: 11/02/2012
Inspection Date: 10/27/2004
Violation Code: 6HV0210
Violation: DID NOT CLEAN SPILL TO FLOOR
Violation Citation: Failure to clean up hazardous waste off of floor surface. 66262.10b
Activity: ACTIVE

Permit Number: 102535
Update Date: 11/02/2012
Inspection Date: 08/20/2004
Violation Code: 6HV3152
Violation: ALL MAINT/MONITOR RECORDS NOT AVAILABLE
Violation Citation: All maintenance/monitoring/calibration/ repair records not available. 25293; 2712 (b)
Activity: ACTIVE

Permit Number: 102535
Update Date: 11/02/2012
Inspection Date: 08/20/2004
Violation Code: 6HV3158

U C S D MAIN CAMPUS (Continued) **S102439541**

Violation:	ALL OPERATING CONDITIONS NOT MET
Violation Citation:	All permit operating conditions not met. 25284; 2712
Activity:	ACTIVE
Permit Number:	102535
Update Date:	11/02/2012
Inspection Date:	08/20/2004
Violation Code:	6HV3257
Violation:	2NDRY CONTAINMENT NOT LIQUID FREE
Violation Citation:	Secondary containment system components not liquid free. 2631(d)(4)
Activity:	ACTIVE
Permit Number:	102535
Update Date:	11/02/2012
Inspection Date:	08/20/2004
Violation Code:	6HV3258
Violation:	SENSORS NOT AT LOW POINT OR ADEQUATELY
Violation Citation:	Sensors not placed adequately and/or at low point in sumps. 2641(a), 25291(a)(7)(C)
Activity:	ACTIVE
Permit Number:	102535
Update Date:	11/02/2012
Inspection Date:	10/07/2004
Violation Code:	6HV0201
Violation:	WASTE CONTAINER NOT CLOSED
Violation Citation:	Hazardous waste containers are not kept closed while in storage. CCR 66265.173(a)
Activity:	ACTIVE
Permit Number:	102535
Update Date:	11/02/2012
Inspection Date:	10/07/2004
Violation Code:	6HV0202
Violation:	WASTE CONTAINER W/O LABELS
Violation Citation:	Hazardous waste containers &/or tanks are missing labels, accumulation date and/or are improperly labeled. CCR 66262.34(a)(2); 66262.34(a)(3) & 66262.34(f)
Activity:	ACTIVE
Permit Number:	102535
Update Date:	11/02/2012
Inspection Date:	10/07/2004
Violation Code:	6HV4208
Violation:	SHARPS CONTAINER: NO TAPED SHUT
Violation Citation:	Full sharps container ready for disposal not taped closed or tightly-lidded to preclude loss of contents. 118285(b)
Activity:	ACTIVE
Permit Number:	102535
Update Date:	11/02/2012
Inspection Date:	10/07/2004
Violation Code:	6HV4211
Violation:	RED BAGS NOT TIED OFF
Violation Citation:	Red bags not tied-off to prevent leakage or expulsion of contents during handling and storage. 118280(a)
Activity:	ACTIVE

U C S D MAIN CAMPUS (Continued) **S102439541**

Permit Number:	102535
Update Date:	11/02/2012
Inspection Date:	10/07/2004
Violation Code:	6HV4212
Violation:	RED BAGS NOT CONTAINERIZED
Violation Citation:	Did not containerize and place red bags in rigid, leak resistant, and covered containers or bins. 118280(b)
Activity:	ACTIVE
Permit Number:	102535
Update Date:	11/02/2012
Inspection Date:	10/07/2004
Violation Code:	6HV0209
Violation:	WASTE ONSITE >90/180/270 DAYS
Violation Citation:	Hazardous waste is stored in excess of allowable time period (90 days) without a State permit or written variance. CCR 25201(a) & 66262.34(a)&(c)
Activity:	ACTIVE
Permit Number:	102535
Update Date:	11/02/2012
Inspection Date:	10/07/2004
Violation Code:	6HV4209
Violation:	NO GENERATOR'S INFO ON RED BAGS/SHARPS
Violation Citation:	Red bags, sharps containers not labeled with generator's name, address, and phone number. 68.1205
Activity:	ACTIVE
Permit Number:	102535
Update Date:	11/02/2012
Inspection Date:	08/19/2009
Violation Code:	6HV1007
Violation:	HIGHLY TOXIC GAS NOT ON CHEM INVENTORY
Violation Citation:	Highly toxic gas (TLV less than or equal to 10 ppm) not disclosed in chemical inventory. 68.1113(b)
Activity:	ACTIVE
Permit Number:	102535
Update Date:	11/02/2012
Inspection Date:	08/19/2009
Violation Code:	6HV1008
Violation:	NO ANNUAL CARC/REPRO TOXIN LIST TO HMD
Violation Citation:	Annual carcinogen and reproductive toxin list not submitted to HMD. 68.1113(c)
Activity:	ACTIVE
Permit Number:	102535
Update Date:	11/02/2012
Inspection Date:	08/19/2009
Violation Code:	6HV1009
Violation:	HMBP: INADEQUATE SITE MAP
Violation Citation:	Business Plan does not have a site map which provides sufficient or complete information for emergency response agencies. HSC 25509(a)(5) & 25505(a)(2)
Activity:	ACTIVE
Permit Number:	102535

U C S D MAIN CAMPUS (Continued) **S102439541**

Update Date: 11/02/2012
Inspection Date: 08/15/2007
Violation Code: 6HV3107
Violation: MONITORING PROCEDURES NOT AVAIL/TO HMD
Violation Citation: Monitoring procedures not available/complete/submitted to HMD 2632(b)& (d), 2634(d), 2641(h), 2711(a)(9)
Activity: ACTIVE

Permit Number: 102535
Update Date: 11/02/2012
Inspection Date: 08/15/2007
Violation Code: 6HV3108
Violation: UST ER RESPONSE PLAN NOT COMPLETE/AVAIL
Violation Citation: Emergency Response Plan is not available/complete. 25289(b); 2632(b), 2634(e), 2641(h)
Activity: ACTIVE

Permit Number: 102535
Update Date: 11/02/2012
Inspection Date: 08/15/2007
Violation Code: 6HV3109
Violation: NO SCALED PLOT PLAN AVAIL/TO HMD
Violation Citation: Scaled Plot plan showing tank, piping & equipment location not available/complete/submitted to HMD. 2711(a)(8), 2632(d)(1) (C)
Activity: ACTIVE

Permit Number: 102535
Update Date: 11/02/2012
Inspection Date: 08/15/2007
Violation Code: 6HV3257
Violation: 2NDRY CONTAINMENT NOT LIQUID FREE
Violation Citation: Secondary containment system components not liquid free. 2631(d)(4)
Activity: ACTIVE

Permit Number: 102535
Update Date: 11/02/2012
Inspection Date: 08/15/2007
Violation Code: 6HV3257
Violation: 2NDRY CONTAINMENT NOT LIQUID FREE
Violation Citation: Secondary containment system components not liquid free. 2631(d)(4)
Activity: ACTIVE

Permit Number: 102535
Update Date: 11/02/2012
Inspection Date: 08/15/2007
Violation Code: 6HV3411
Violation: LLD NOT INSTALLED/NOT FUNCTIONAL
Violation Citation: DOUBLE WALLED PRESSURIZED PIPING-Including Under Dispenser Containment (UDC):Line leak detector is not installed, not functional, or not tested. 2636(f)(2), 25284.1(a)(4)(C), 2641(j)
Activity: ACTIVE

Permit Number: 102535
Update Date: 11/02/2012
Inspection Date: 08/19/2009
Violation Code: 6HV0217
Violation: HAZMAT CON. NOT REPACKAGED WI 96 HRS.

U C S D MAIN CAMPUS (Continued) **S102439541**

Violation Citation:	Failed to repackage damaged/deteriorated hazardous material container within 96 hours. 25124(b)(3)(B) & 66262.34(f)
Activity:	ACTIVE
Permit Number:	102535
Update Date:	11/02/2012
Inspection Date:	08/19/2009
Violation Code:	6HV0221
Violation:	DID NOT COMPLY W/SATELLITE REGS.
Violation Citation:	Failed to comply with satellite regulations. 66262.34(e)
Activity:	ACTIVE
Permit Number:	102535
Update Date:	11/02/2012
Inspection Date:	08/19/2009
Violation Code:	6HV0224
Violation:	MISMANAGED EMPTY CONTAINERS >5GALS.
Violation Citation:	Failed to mark date on empty container larger than 5 gallons and/or manage it within one year. 66261.7(e) & (f).
Activity:	ACTIVE
Permit Number:	102535
Update Date:	11/02/2012
Inspection Date:	08/19/2009
Violation Code:	6HV4203
Violation:	MED WASTE STORAGE NOT SECURED
Violation Citation:	Generator has not secured the enclosure or designated accumulation area for medical waste containers so as to deny access to unauthorized persons. 118307, 118310
Activity:	ACTIVE
Permit Number:	102535
Update Date:	11/02/2012
Inspection Date:	08/19/2009
Violation Code:	6HV4204
Violation:	WARNING SIGN NOT POSTED
Violation Citation:	MW designated accumulation area not posted with an approved and legible biohazardous waste "warning sign" in English and Spanish. 118310
Activity:	ACTIVE
Permit Number:	102535
Update Date:	11/02/2012
Inspection Date:	08/19/2009
Violation Code:	6HV4205
Violation:	MED SOLID WASTE NOT SECURED TO DENY ACCE
Violation Citation:	Medical Solid Waste not secured to deny access to unauthorized persons. 68.1211
Activity:	ACTIVE
Permit Number:	102535
Update Date:	11/02/2012
Inspection Date:	08/19/2009
Violation Code:	6HV4208
Violation:	SHARPS CONTAINER: NO TAPED SHUT
Violation Citation:	Full sharps container ready for disposal not taped closed or tightly-lidded to preclude loss of contents. 118285(b)

U C S D MAIN CAMPUS (Continued) **S102439541**

Activity:	ACTIVE
Permit Number:	102535
Update Date:	11/02/2012
Inspection Date:	08/19/2009
Violation Code:	6HV4212
Violation:	RED BAGS NOT CONTAINERIZED
Violation Citation:	Did not containerize and place red bags in rigid, leak resistant, and covered containers or bins. 118280(b)
Activity:	ACTIVE
Permit Number:	102535
Update Date:	11/02/2012
Inspection Date:	08/19/2009
Violation Code:	6HV4422
Violation:	PHARM WASTE NOT PROPERLY LABELED
Violation Citation:	Generator did not properly label container holding pharmaceutical waste with the words -incineration only- or other approved markings on the lid and side. 118275(g)
Activity:	ACTIVE
Permit Number:	102535
Update Date:	11/02/2012
Inspection Date:	08/19/2009
Violation Code:	6HV4351
Violation:	LQG:MWMP NOT SUBMITTED TO HMD
Violation Citation:	Medical Waste Management Plan has not been submitted to County HMD (Initial Submission/updates)(LQG). 117960, 117970
Activity:	ACTIVE
Permit Number:	102535
Update Date:	11/02/2012
Inspection Date:	08/19/2009
Violation Code:	6HV0144
Violation:	SB14 COMPLIANCE DOCS UNAVAILABLE
Violation Citation:	TIERED PERMITTING: SB14 Compliance documentation not available for review. 25244.21, 25244.19, & 67100.3(a), 67100.2(a)
Activity:	ACTIVE
Permit Number:	102535
Update Date:	11/02/2012
Inspection Date:	08/19/2009
Violation Code:	6HV0201
Violation:	WASTE CONTAINER NOT CLOSED
Violation Citation:	Hazardous waste containers are not kept closed while in storage. CCR 66265.173(a)
Activity:	ACTIVE
Permit Number:	102535
Update Date:	11/02/2012
Inspection Date:	08/19/2009
Violation Code:	6HV0202
Violation:	WASTE CONTAINER W/O LABELS
Violation Citation:	Hazardous waste containers &/or tanks are missing labels, accumulation date and/or are improperly labeled. CCR 66262.34(a)(2); 66262.34(a)(3) & 66262.34(f)
Activity:	ACTIVE

U C S D MAIN CAMPUS (Continued) **S102439541**

Permit Number:	102535
Update Date:	11/02/2012
Inspection Date:	08/19/2009
Violation Code:	6HV0205
Violation:	WASTE CONTAINER: POOR CONDITION
Violation Citation:	Failed to transfer hazardous waste from a container that leaked or was in poor condition to another container in good condition. CCR 66265.171
Activity:	ACTIVE
Permit Number:	102535
Update Date:	11/02/2012
Inspection Date:	08/19/2009
Violation Code:	6HV0207
Violation:	FIRE/EXPLOSION/RELEASE NOT MINIMIZED
Violation Citation:	Facility not maintained &/operated to minimize possibility of fire, explosion or release. CCR 66265.31
Activity:	ACTIVE
Permit Number:	102535
Update Date:	11/02/2012
Inspection Date:	08/19/2009
Violation Code:	6HV0405
Violation:	AISLE SPACE IS OBSTRUCTED
Violation Citation:	An aisle space to allow unobstructed movement of personnel & emergency control equipment is not provided and maintained. CCR 66265.35
Activity:	ACTIVE
Permit Number:	102535
Update Date:	11/02/2012
Inspection Date:	08/19/2009
Violation Code:	6HV3257
Violation:	2NDRY CONTAINMENT NOT LIQUID FREE
Violation Citation:	Secondary containment system components not liquid free. 2631(d)(4)
Activity:	ACTIVE
Permit Number:	102535
Update Date:	11/02/2012
Inspection Date:	08/19/2009
Violation Code:	6HV3257
Violation:	2NDRY CONTAINMENT NOT LIQUID FREE
Violation Citation:	Secondary containment system components not liquid free. 2631(d)(4)
Activity:	ACTIVE
Permit Number:	102535
Update Date:	11/02/2012
Inspection Date:	08/19/2009
Violation Code:	6HV3258
Violation:	SENSORS NOT AT LOW POINT OR ADEQUATELY
Violation Citation:	Sensors not placed adequately and/or at low point in sumps. 2641(a), 25291(a)(7)(C)
Activity:	ACTIVE
Permit Number:	102535
Update Date:	11/02/2012
Inspection Date:	08/19/2009
Violation Code:	6HV3258

U C S D MAIN CAMPUS (Continued) **S102439541**

Violation:	SENSORS NOT AT LOW POINT OR ADEQUATELY
Violation Citation:	Sensors not placed adequately and/or at low point in sumps. 2641(a), 25291(a)(7)(C)
Activity:	ACTIVE
Permit Number:	102535
Update Date:	11/02/2012
Inspection Date:	08/16/2010
Violation Code:	6HV4207
Violation:	SHARPS IMPROPERLY CONTAINED
Violation Citation:	Generator did not store sharps waste in approved and properly marked sharps container. 118285(a)(d)
Activity:	ACTIVE
Permit Number:	102535
Update Date:	11/02/2012
Inspection Date:	08/16/2010
Violation Code:	6HV4208
Violation:	SHARPS CONTAINER: NO TAPED SHUT
Violation Citation:	Full sharps container ready for disposal not taped closed or tightly-lidded to preclude loss of contents. 118285(b)
Activity:	ACTIVE
Permit Number:	102535
Update Date:	11/02/2012
Inspection Date:	08/16/2010
Violation Code:	6HV4209
Violation:	NO GENERATOR'S INFO ON RED BAGS/SHARPS
Violation Citation:	Red bags, sharps containers not labeled with generator's name, address, and phone number. 68.1205
Activity:	ACTIVE
Permit Number:	102535
Update Date:	11/02/2012
Inspection Date:	08/16/2010
Violation Code:	6HV4212
Violation:	RED BAGS NOT CONTAINERIZED
Violation Citation:	Did not containerize and place red bags in rigid, leak resistant, and covered containers or bins. 118280(b)
Activity:	ACTIVE
Permit Number:	102535
Update Date:	11/02/2012
Inspection Date:	08/16/2010
Violation Code:	6HV4213
Violation:	NO LABEL: LIDS/SIDES OF CONTAINER
Violation Citation:	Did not label waste container/bin on the lid and side so as to be clearly visible. 118280(b)
Activity:	ACTIVE
Permit Number:	102535
Update Date:	11/02/2012
Inspection Date:	08/16/2010
Violation Code:	6HV0301
Violation:	HAZWASTE:UNAUTHORIZED DISPOSAL
Violation Citation:	Disposal or causing the disposal of hazardous waste to an unauthorized point (ground, storm drain, sewer system, trash, or air). HSC

U C S D MAIN CAMPUS (Continued) **S102439541**

	25189.5(a) or 25189(d)
Activity:	ACTIVE
Permit Number:	102535
Update Date:	11/02/2012
Inspection Date:	08/16/2010
Violation Code:	6HV0216
Violation:	HAZMATS WITHOUT PROPER LABELS
Violation Citation:	Hazardous materials have not been adequately labeled within 10 days & are now declared hazardous waste. HSC 25124(b)(3)(A) & 66262.34(f)
Activity:	ACTIVE
Permit Number:	102535
Update Date:	11/02/2012
Inspection Date:	08/16/2010
Violation Code:	6HV0221
Violation:	DID NOT COMPLY W/SATELLITE REGS.
Violation Citation:	Failed to comply with satellite regulations. 66262.34(e)
Activity:	ACTIVE
Permit Number:	102535
Update Date:	11/02/2012
Inspection Date:	08/16/2010
Violation Code:	6HV0224
Violation:	MISMANAGED EMPTY CONTAINERS >5GALS.
Violation Citation:	Failed to mark date on empty container larger than 5 gallons and/or manage it within one year. 66261.7(e) & (f).
Activity:	ACTIVE
Permit Number:	102535
Update Date:	11/02/2012
Inspection Date:	08/16/2010
Violation Code:	6HV0201
Violation:	WASTE CONTAINER NOT CLOSED
Violation Citation:	Hazardous waste containers are not kept closed while in storage. CCR 66265.173(a)
Activity:	ACTIVE
Permit Number:	102535
Update Date:	11/02/2012
Inspection Date:	08/16/2010
Violation Code:	6HV0202
Violation:	WASTE CONTAINER W/O LABELS
Violation Citation:	Hazardous waste containers &/or tanks are missing labels, accumulation date and/or are improperly labeled. CCR 66262.34(a)(2); 66262.34(a)(3) & 66262.34(f)
Activity:	ACTIVE
Permit Number:	102535
Update Date:	11/02/2012
Inspection Date:	05/25/2006
Violation Code:	6HV1009
Violation:	HMBP: INADEQUATE SITE MAP
Violation Citation:	Business Plan does not have a site map which provides sufficient or complete information for emergency response agencies. HSC 25509(a)(5) & 25505(a)(2)
Activity:	ACTIVE

U C S D MAIN CAMPUS (Continued) **S102439541**

Permit Number:	102535
Update Date:	11/02/2012
Inspection Date:	05/25/2006
Violation Code:	6HV0304
Violation:	WASTE DETERMINATION NOT MADE
Violation Citation:	Generator of a waste has not determined if that waste is a hazardous waste as defined by law. CCR 66262.11 & 66260.200(c)
Activity:	ACTIVE
Permit Number:	102535
Update Date:	11/02/2012
Inspection Date:	05/25/2006
Violation Code:	6HV0216
Violation:	HAZMATS WITHOUT PROPER LABELS
Violation Citation:	Hazardous materials have not been adequately labeled within 10 days & are now declared hazardous waste. HSC 25124(b)(3)(A) & 66262.34(f)
Activity:	ACTIVE
Permit Number:	102535
Update Date:	11/02/2012
Inspection Date:	05/25/2006
Violation Code:	6HV0201
Violation:	WASTE CONTAINER NOT CLOSED
Violation Citation:	Hazardous waste containers are not kept closed while in storage. CCR 66265.173(a)
Activity:	ACTIVE
Permit Number:	102535
Update Date:	11/02/2012
Inspection Date:	05/25/2006
Violation Code:	6HV0202
Violation:	WASTE CONTAINER W/O LABELS
Violation Citation:	Hazardous waste containers &/or tanks are missing labels, accumulation date and/or are improperly labeled. CCR 66262.34(a)(2); 66262.34(a)(3) & 66262.34(f)
Activity:	ACTIVE
Permit Number:	102535
Update Date:	11/02/2012
Inspection Date:	05/30/2006
Violation Code:	6HV0202
Violation:	WASTE CONTAINER W/O LABELS
Violation Citation:	Hazardous waste containers &/or tanks are missing labels, accumulation date and/or are improperly labeled. CCR 66262.34(a)(2); 66262.34(a)(3) & 66262.34(f)
Activity:	ACTIVE
Permit Number:	102535
Update Date:	11/02/2012
Inspection Date:	05/30/2006
Violation Code:	6HV0207
Violation:	FIRE/EXPLOSION/RELEASE NOT MINIMIZED
Violation Citation:	Facility not maintained &/operated to minimize possibility of fire, explosion or release. CCR 66265.31
Activity:	ACTIVE
Permit Number:	102535

U C S D MAIN CAMPUS (Continued) **S102439541**

Update Date: 11/02/2012
Inspection Date: 05/30/2006
Violation Code: 6HV0404
Violation: SPILL CONTROL EQUIPMT NOT AVAILABLE
Violation Citation: Spill or fire control equipment is not available and/or not maintained. CCR 66265.32(c),(d)
Activity: ACTIVE

Permit Number: 102535
Update Date: 11/02/2012
Inspection Date: 06/09/2006
Violation Code: 6HV0202
Violation: WASTE CONTAINER W/O LABELS
Violation Citation: Hazardous waste containers &/or tanks are missing labels, accumulation date and/or are improperly labeled. CCR 66262.34(a)(2); 66262.34(a)(3) & 66262.34(f)
Activity: ACTIVE

Permit Number: 102535
Update Date: 11/02/2012
Inspection Date: 06/09/2006
Violation Code: 6HV0209
Violation: WASTE ONSITE >90/180/270 DAYS
Violation Citation: Hazardous waste is stored in excess of allowable time period (90 days) without a State permit or written variance. CCR 25201(a) & 66262.34(a)&(c)
Activity: ACTIVE

Permit Number: 102535
Update Date: 11/02/2012
Inspection Date: 06/09/2006
Violation Code: 6HV0216
Violation: HAZMATS WITHOUT PROPER LABELS
Violation Citation: Hazardous materials have not been adequately labeled within 10 days & are now declared hazardous waste. HSC 25124(b)(3)(A) & 66262.34(f)
Activity: ACTIVE

Permit Number: 102535
Update Date: 11/02/2012
Inspection Date: 08/18/2006
Violation Code: 6HV3263
Violation: MONITOR SYSTEM NOT ALL FUNCTIONAL
Violation Citation: Monitoring system components &/or devices are not all functional. 2630, 2641(j), 2632
Activity: ACTIVE

Permit Number: 102535
Update Date: 11/02/2012
Inspection Date: 08/18/2006
Violation Code: 6HV3405
Violation: LLD DOESN'T DETECT 3.0 GPH OR EQUIVA
Violation Citation: DOUBLE WALLED PRESSURIZED PIPING: OPTION 3-Line leak detector does not detect 3.0 gph or equivalent? 2636(f)(2)
Activity: ACTIVE

Permit Number: 102535
Update Date: 11/02/2012

U C S D MAIN CAMPUS (Continued) **S102439541**

Inspection Date: 06/09/2006
Violation Code: 6HV4209
Violation: NO GENERATOR'S INFO ON RED BAGS/SHARPS
Violation Citation: Red bags, sharps containers not labeled with generator's name, address, and phone number. 68.1205
Activity: ACTIVE

Permit Number: 102535
Update Date: 11/02/2012
Inspection Date: 06/15/2006
Violation Code: 6HV0201
Violation: WASTE CONTAINER NOT CLOSED
Violation Citation: Hazardous waste containers are not kept closed while in storage. CCR 66265.173(a)
Activity: ACTIVE

Permit Number: 102535
Update Date: 11/02/2012
Inspection Date: 06/15/2006
Violation Code: 6HV0202
Violation: WASTE CONTAINER W/O LABELS
Violation Citation: Hazardous waste containers &/or tanks are missing labels, accumulation date and/or are improperly labeled. CCR 66262.34(a)(2); 66262.34(a)(3) & 66262.34(f)
Activity: ACTIVE

Permit Number: 102535
Update Date: 11/02/2012
Inspection Date: 06/15/2006
Violation Code: 6HV0209
Violation: WASTE ONSITE >90/180/270 DAYS
Violation Citation: Hazardous waste is stored in excess of allowable time period (90 days) without a State permit or written variance. CCR 25201(a) & 66262.34(a)&(c)
Activity: ACTIVE

Permit Number: 102535
Update Date: 11/02/2012
Inspection Date: 06/15/2006
Violation Code: 6HV4204
Violation: WARNING SIGN NOT POSTED
Violation Citation: MW designated accumulation area not posted with an approved and legible biohazardous waste "warning sign" in English and Spanish. 118310
Activity: ACTIVE

Permit Number: 102535
Update Date: 11/02/2012
Inspection Date: 06/15/2006
Violation Code: 6HV4207
Violation: SHARPS IMPROPERLY CONTAINED
Violation Citation: Generator did not store sharps waste in approved and properly marked sharps container. 118285(a)(d)
Activity: ACTIVE

Permit Number: 102535
Update Date: 11/02/2012

U C S D MAIN CAMPUS (Continued) **S102439541**

Inspection Date: 06/15/2006
Violation Code: 6HV4208
Violation: SHARPS CONTAINER: NO TAPED SHUT
Violation Citation: Full sharps container ready for disposal not taped closed or tightly-lidded to preclude loss of contents. 118285(b)
Activity: ACTIVE

Permit Number: 102535
Update Date: 11/02/2012
Inspection Date: 06/15/2006
Violation Code: 6HV4211
Violation: RED BAGS NOT TIED OFF
Violation Citation: Red bags not tied-off to prevent leakage or expulsion of contents during handling and storage. 118280(a)
Activity: ACTIVE

Permit Number: 102535
Update Date: 11/02/2012
Inspection Date: 06/15/2006
Violation Code: 6HV4212
Violation: RED BAGS NOT CONTAINERIZED
Violation Citation: Did not containerize and place red bags in rigid, leak resistant, and covered containers or bins. 118280(b)
Activity: ACTIVE

Permit Number: 102535
Update Date: 11/02/2012
Inspection Date: 06/16/2006
Violation Code: 6HV0202
Violation: WASTE CONTAINER W/O LABELS
Violation Citation: Hazardous waste containers &/or tanks are missing labels, accumulation date and/or are improperly labeled. CCR 66262.34(a)(2); 66262.34(a)(3) & 66262.34(f)
Activity: ACTIVE

Permit Number: 102535
Update Date: 11/02/2012
Inspection Date: 06/16/2006
Violation Code: 6HV0209
Violation: WASTE ONSITE >90/180/270 DAYS
Violation Citation: Hazardous waste is stored in excess of allowable time period (90 days) without a State permit or written variance. CCR 25201(a) & 66262.34(a)&(c)
Activity: ACTIVE

Permit Number: 102535
Update Date: 11/02/2012
Inspection Date: 06/16/2006
Violation Code: 6HV4207
Violation: SHARPS IMPROPERLY CONTAINED
Violation Citation: Generator did not store sharps waste in approved and properly marked sharps container. 118285(a)(d)
Activity: ACTIVE

Permit Number: 102535
Update Date: 11/02/2012
Inspection Date: 06/16/2006

U C S D MAIN CAMPUS (Continued) **S102439541**

Violation Code: 6HV4208
Violation: SHARPS CONTAINER: NO TAPED SHUT
Violation Citation: Full sharps container ready for disposal not taped closed or tightly-lidded to preclude loss of contents. 118285(b)
Activity: ACTIVE

Permit Number: 102535
Update Date: 11/02/2012
Inspection Date: 06/16/2006
Violation Code: 6HV4211
Violation: RED BAGS NOT TIED OFF
Violation Citation: Red bags not tied-off to prevent leakage or expulsion of contents during handling and storage. 118280(a)
Activity: ACTIVE

Permit Number: 102535
Update Date: 11/02/2012
Inspection Date: 06/16/2006
Violation Code: 6HV4212
Violation: RED BAGS NOT CONTAINERIZED
Violation Citation: Did not containerize and place red bags in rigid, leak resistant, and covered containers or bins. 118280(b)
Activity: ACTIVE

Permit Number: 102535
Update Date: 11/02/2012
Inspection Date: 05/19/2006
Violation Code: 6HV4204
Violation: WARNING SIGN NOT POSTED
Violation Citation: MW designated accumulation area not posted with an approved and legible biohazardous waste "warning sign" in English and Spanish. 118310
Activity: ACTIVE

Permit Number: 102535
Update Date: 11/02/2012
Inspection Date: 05/19/2006
Violation Code: 6HV4422
Violation: PHARM WASTE NOT PROPERLY LABELED
Violation Citation: Generator did not properly label container holding pharmaceutical waste with the words -incineration only- or other approved markings on the lid and side. 118275(g)
Activity: ACTIVE

Permit Number: 102535
Update Date: 11/02/2012
Inspection Date: 06/20/2006
Violation Code: 6HV0202
Violation: WASTE CONTAINER W/O LABELS
Violation Citation: Hazardous waste containers &/or tanks are missing labels, accumulation date and/or are improperly labeled. CCR 66262.34(a)(2); 66262.34(a)(3) & 66262.34(f)
Activity: ACTIVE

Permit Number: 102535
Update Date: 11/02/2012
Inspection Date: 06/20/2006

U C S D MAIN CAMPUS (Continued) **S102439541**

Violation Code: 6HV0209
Violation: WASTE ONSITE >90/180/270 DAYS
Violation Citation: Hazardous waste is stored in excess of allowable time period (90 days) without a State permit or written variance. CCR 25201(a) & 66262.34(a)&(c)
Activity: ACTIVE

Permit Number: 102535
Update Date: 11/02/2012
Inspection Date: 06/20/2006
Violation Code: 6HV4204
Violation: WARNING SIGN NOT POSTED
Violation Citation: MW designated accumulation area not posted with an approved and legible biohazardous waste "warning sign" in English and Spanish. 118310
Activity: ACTIVE

Permit Number: 102535
Update Date: 11/02/2012
Inspection Date: 06/20/2006
Violation Code: 6HV4208
Violation: SHARPS CONTAINER: NO TAPED SHUT
Violation Citation: Full sharps container ready for disposal not taped closed or tightly-lidded to preclude loss of contents. 118285(b)
Activity: ACTIVE

Permit Number: 102535
Update Date: 11/02/2012
Inspection Date: 06/20/2006
Violation Code: 6HV4209
Violation: NO GENERATOR'S INFO ON RED BAGS/SHARPS
Violation Citation: Red bags, sharps containers not labeled with generator's name, address, and phone number. 68.1205
Activity: ACTIVE

Permit Number: 102535
Update Date: 11/02/2012
Inspection Date: 06/20/2006
Violation Code: 6HV4211
Violation: RED BAGS NOT TIED OFF
Violation Citation: Red bags not tied-off to prevent leakage or expulsion of contents during handling and storage. 118280(a)
Activity: ACTIVE

Permit Number: 102535
Update Date: 11/02/2012
Inspection Date: 08/31/2006
Violation Code: 6HV3103
Violation: NO UST PLAN CHECK PERMIT OBTAINED
Violation Citation: UST repair/modify/closure permit not obtained .68.1004, 68.1005, 68.1009.5
Activity: ACTIVE

Permit Number: 102535
Update Date: 11/02/2012
Inspection Date: 06/23/2006
Violation Code: 6HV0202

U C S D MAIN CAMPUS (Continued) **S102439541**

Violation: WASTE CONTAINER W/O LABELS
Violation Citation: Hazardous waste containers &/or tanks are missing labels, accumulation date and/or are improperly labeled. CCR 66262.34(a)(2); 66262.34(a)(3) & 66262.34(f)
Activity: ACTIVE

Permit Number: 102535
Update Date: 11/02/2012
Inspection Date: 06/23/2006
Violation Code: 6HV0209
Violation: WASTE ONSITE >90/180/270 DAYS
Violation Citation: Hazardous waste is stored in excess of allowable time period (90 days) without a State permit or written variance. CCR 25201(a) & 66262.34(a)&(c)
Activity: ACTIVE

Permit Number: 102535
Update Date: 11/02/2012
Inspection Date: 06/23/2006
Violation Code: 6HV0304
Violation: WASTE DETERMINATION NOT MADE
Violation Citation: Generator of a waste has not determined if that waste is a hazardous waste as defined by law. CCR 66262.11 & 66260.200(c)
Activity: ACTIVE

Permit Number: 102535
Update Date: 11/02/2012
Inspection Date: 06/30/2006
Violation Code: 6HV0201
Violation: WASTE CONTAINER NOT CLOSED
Violation Citation: Hazardous waste containers are not kept closed while in storage. CCR 66265.173(a)
Activity: ACTIVE

Permit Number: 102535
Update Date: 11/02/2012
Inspection Date: 06/30/2006
Violation Code: 6HV0202
Violation: WASTE CONTAINER W/O LABELS
Violation Citation: Hazardous waste containers &/or tanks are missing labels, accumulation date and/or are improperly labeled. CCR 66262.34(a)(2); 66262.34(a)(3) & 66262.34(f)
Activity: ACTIVE

Permit Number: 102535
Update Date: 11/02/2012
Inspection Date: 06/30/2006
Violation Code: 6HV0209
Violation: WASTE ONSITE >90/180/270 DAYS
Violation Citation: Hazardous waste is stored in excess of allowable time period (90 days) without a State permit or written variance. CCR 25201(a) & 66262.34(a)&(c)
Activity: ACTIVE

Permit Number: 102535
Update Date: 11/02/2012
Inspection Date: 06/30/2006

U C S D MAIN CAMPUS (Continued) **S102439541**

Violation Code: 6HV4208
Violation: SHARPS CONTAINER: NO TAPED SHUT
Violation Citation: Full sharps container ready for disposal not taped closed or tightly-lidded to preclude loss of contents. 118285(b)
Activity: ACTIVE

Permit Number: 102535
Update Date: 11/02/2012
Inspection Date: 06/30/2006
Violation Code: 6HV4211
Violation: RED BAGS NOT TIED OFF
Violation Citation: Red bags not tied-off to prevent leakage or expulsion of contents during handling and storage. 118280(a)
Activity: ACTIVE

Permit Number: 102535
Update Date: 11/02/2012
Inspection Date: 06/30/2006
Violation Code: 6HV4212
Violation: RED BAGS NOT CONTAINERIZED
Violation Citation: Did not containerize and place red bags in rigid, leak resistant, and covered containers or bins. 118280(b)
Activity: ACTIVE

Permit Number: 102535
Update Date: 11/02/2012
Inspection Date: 07/06/2006
Violation Code: 6HV0201
Violation: WASTE CONTAINER NOT CLOSED
Violation Citation: Hazardous waste containers are not kept closed while in storage. CCR 66265.173(a)
Activity: ACTIVE

Permit Number: 102535
Update Date: 11/02/2012
Inspection Date: 07/06/2006
Violation Code: 6HV0202
Violation: WASTE CONTAINER W/O LABELS
Violation Citation: Hazardous waste containers &/or tanks are missing labels, accumulation date and/or are improperly labeled. CCR 66262.34(a)(2); 66262.34(a)(3) & 66262.34(f)
Activity: ACTIVE

Permit Number: 102535
Update Date: 11/02/2012
Inspection Date: 07/06/2006
Violation Code: 6HV0209
Violation: WASTE ONSITE >90/180/270 DAYS
Violation Citation: Hazardous waste is stored in excess of allowable time period (90 days) without a State permit or written variance. CCR 25201(a) & 66262.34(a)&(c)
Activity: ACTIVE

Permit Number: 102535
Update Date: 11/02/2012
Inspection Date: 07/07/2006
Violation Code: 6HV0201

U C S D MAIN CAMPUS (Continued) **S102439541**

Violation: WASTE CONTAINER NOT CLOSED
Violation Citation: Hazardous waste containers are not kept closed while in storage. CCR 66265.173(a)
Activity: ACTIVE

Permit Number: 102535
Update Date: 11/02/2012
Inspection Date: 07/07/2006
Violation Code: 6HV0202
Violation: WASTE CONTAINER W/O LABELS
Violation Citation: Hazardous waste containers &/or tanks are missing labels, accumulation date and/or are improperly labeled. CCR 66262.34(a)(2); 66262.34(a)(3) & 66262.34(f)
Activity: ACTIVE

Permit Number: 102535
Update Date: 11/02/2012
Inspection Date: 07/07/2006
Violation Code: 6HV0209
Violation: WASTE ONSITE >90/180/270 DAYS
Violation Citation: Hazardous waste is stored in excess of allowable time period (90 days) without a State permit or written variance. CCR 25201(a) & 66262.34(a)&(c)
Activity: ACTIVE

Permit Number: 102535
Update Date: 11/02/2012
Inspection Date: 11/05/2004
Violation Code: 6HV0202
Violation: WASTE CONTAINER W/O LABELS
Violation Citation: Hazardous waste containers &/or tanks are missing labels, accumulation date and/or are improperly labeled. CCR 66262.34(a)(2); 66262.34(a)(3) & 66262.34(f)
Activity: ACTIVE

Permit Number: 102535
Update Date: 11/02/2012
Inspection Date: 11/05/2004
Violation Code: 6HV0207
Violation: FIRE/EXPLOSION/RELEASE NOT MINIMIZED
Violation Citation: Facility not maintained &/operated to minimize possibility of fire, explosion or release. CCR 66265.31
Activity: ACTIVE

Permit Number: 102535
Update Date: 11/02/2012
Inspection Date: 11/05/2004
Violation Code: 6HV0201
Violation: WASTE CONTAINER NOT CLOSED
Violation Citation: Hazardous waste containers are not kept closed while in storage. CCR 66265.173(a)
Activity: ACTIVE

Permit Number: 102535
Update Date: 11/02/2012
Inspection Date: 08/16/2010
Violation Code: 6HV0207

U C S D MAIN CAMPUS (Continued) **S102439541**

Violation:	FIRE/EXPLOSION/RELEASE NOT MINIMIZED
Violation Citation:	Facility not maintained &/operated to minimize possibility of fire, explosion or release. CCR 66265.31
Activity:	ACTIVE
Permit Number:	102535
Update Date:	11/02/2012
Inspection Date:	08/18/2011
Violation Code:	6HV4351
Violation:	LQG:MWMP NOT SUBMITTED TO HMD
Violation Citation:	Medical Waste Management Plan has not been submitted to County HMD (Initial Submission/updates)(LQG). 117960, 117970
Activity:	ACTIVE
Permit Number:	102535
Update Date:	11/02/2012
Inspection Date:	08/18/2011
Violation Code:	6HV4412
Violation:	PATH WASTE NOT PROPERLY LABELED
Violation Citation:	Generator did not properly label container holding pathology waste with the words -pathology waste- or other approved markings on the lid and side. 118275(f)
Activity:	ACTIVE
Permit Number:	102535
Update Date:	11/02/2012
Inspection Date:	08/18/2011
Violation Code:	6HV0216
Violation:	HAZMATS WITHOUT PROPER LABELS
Violation Citation:	Hazardous materials have not been adequately labeled within 10 days & are now declared hazardous waste. HSC 25124(b)(3)(A) & 66262.34(f)
Activity:	ACTIVE
Permit Number:	102535
Update Date:	11/02/2012
Inspection Date:	08/18/2011
Violation Code:	6HV0217
Violation:	HAZMAT CON. NOT REPACKAGED WI 96 HRS.
Violation Citation:	Failed to repackage damaged/deteriorated hazardous material container within 96 hours. 25124(b)(3)(B) & 66262.34(f)
Activity:	ACTIVE
Permit Number:	102535
Update Date:	11/02/2012
Inspection Date:	08/18/2011
Violation Code:	6HV0221
Violation:	DID NOT COMPLY W/SATELLITE REGS.
Violation Citation:	Failed to comply with satellite regulations. 66262.34(e)
Activity:	ACTIVE
Permit Number:	102535
Update Date:	11/02/2012
Inspection Date:	08/18/2011
Violation Code:	6HV0224
Violation:	MISMANAGED EMPTY CONTAINERS >5GALS.
Violation Citation:	Failed to mark date on empty container larger than 5 gallons and/or manage it within one year. 66261.7(e) & (f).

U C S D MAIN CAMPUS (Continued) **S102439541**

Activity:	ACTIVE
Permit Number:	102535
Update Date:	11/02/2012
Inspection Date:	08/18/2011
Violation Code:	6HV0237
Violation:	U-WASTE STORED >1 YEAR ONSITE
Violation Citation:	The waste generator did not properly dispose of universal wastes within one year. CCR 66273.35(a)
Activity:	ACTIVE
Permit Number:	102535
Update Date:	11/02/2012
Inspection Date:	08/18/2011
Violation Code:	6HV0238
Violation:	FAILED TO MANAGE UW IN A MANNER TO PREVE
Violation Citation:	Failed to manage UW in a manner to prevent release(s) to the environment. 66273.33 & 66273.33.5
Activity:	ACTIVE
Permit Number:	102535
Update Date:	11/02/2012
Inspection Date:	08/18/2011
Violation Code:	6HV0201
Violation:	WASTE CONTAINER NOT CLOSED
Violation Citation:	Hazardous waste containers are not kept closed while in storage. CCR 66265.173(a)
Activity:	ACTIVE
Permit Number:	102535
Update Date:	11/02/2012
Inspection Date:	08/18/2011
Violation Code:	6HV0202
Violation:	WASTE CONTAINER W/O LABELS
Violation Citation:	Hazardous waste containers &/or tanks are missing labels, accumulation date and/or are improperly labeled. CCR 66262.34(a)(2); 66262.34(a)(3) & 66262.34(f)
Activity:	ACTIVE
Permit Number:	102535
Update Date:	11/02/2012
Inspection Date:	08/18/2011
Violation Code:	6HV0207
Violation:	FIRE/EXPLOSION/RELEASE NOT MINIMIZED
Violation Citation:	Facility not maintained &/operated to minimize possibility of fire, explosion or release. CCR 66265.31
Activity:	ACTIVE
Permit Number:	102535
Update Date:	11/02/2012
Inspection Date:	08/18/2011
Violation Code:	6HV0235
Violation:	WASTE NOT ACCUMULATED IN CONTAINER/TANK
Violation Citation:	Did not accumulate waste in container or tank. 66262.34(a)(1)
Activity:	ACTIVE
Permit Number:	102535

U C S D MAIN CAMPUS (Continued) **S102439541**

Update Date: 11/02/2012
Inspection Date: 08/18/2011
Violation Code: 6HV0304
Violation: WASTE DETERMINATION NOT MADE
Violation Citation: Generator of a waste has not determined if that waste is a hazardous waste as defined by law. CCR 66262.11 & 66260.200(c)
Activity: ACTIVE

Permit Number: 102535
Update Date: 11/02/2012
Inspection Date: 08/18/2011
Violation Code: 6HV0239
Violation: Failed to properly label or mark UW (non
Violation Citation: Failed to properly label or mark US (non-CESQUWG). 66273.34
Activity: ACTIVE

UST:
UST Name: UNDERGROUND TANK 102535 T001
Last Update: 2012-11-02 14:17:38
Permit Number: 102535
Tank Type: SINGLE WALL
Additional Id: FO-03-6335
Capacity Gallons: 10000
UST Contents: DIESEL
Other Content Info: DIESEL
Reg Status: REMOVED
Remove Close Date: 1998-02-17 00:00:00
Year Installed: 1973-01-01 00:00:00
Pipe Type: SINGLE WALL
Delivery System: SUCTION
Monitor Code: 11
UST Monitor Method: SW TANK SW SUCTION PIPE W/ CERTIFIED ATG: IN-TANK TEST MONTHLY, PIPE TEST TRIENNIALLY

UST Name: UNDERGROUND TANK 102535 T002
Last Update: 2012-11-02 14:17:38
Permit Number: 102535
Tank Type: SINGLE WALL
Additional Id: ORT
Capacity Gallons: 3000
UST Contents: DIESEL
Other Content Info: DIESEL
Reg Status: CLOSED
Remove Close Date: 1989-02-15 00:00:00
Year Installed: Not reported
Pipe Type: SINGLE WALL
Delivery System: SUCTION
Monitor Code: 11
UST Monitor Method: SW TANK SW SUCTION PIPE W/ CERTIFIED ATG: IN-TANK TEST MONTHLY, PIPE TEST TRIENNIALLY

UST Name: UNDERGROUND TANK 102535 T003
Last Update: 2012-11-02 14:17:38
Permit Number: 102535
Tank Type: SINGLE WALL
Additional Id: FO-02-6335
Capacity Gallons: 22238

U C S D MAIN CAMPUS (Continued) **S102439541**

UST Contents: DIESEL
Other Content Info: DIESEL
Reg Status: REMOVED
Remove Close Date: 1993-02-02 00:00:00
Year Installed: 1961-01-01 00:00:00
Pipe Type: SINGLE WALL
Delivery System: SUCTION
Monitor Code: 10
UST Monitor Method: SW TANK DW PRESSURE PIPE W/POS SHUTOFF LLD W/DAILY RECONCILE OR WEEKLY GAUGE: TNK TEST ANN, PIPE TEST ANN 0.1 GAL/HR OR MO 0.2 GAL/HR

UST Name: UNDERGROUND TANK 102535 T004
Last Update: 2012-11-02 14:17:38
Permit Number: 102535
Tank Type: SINGLE WALL
Additional Id: LAB 2 TANK
Capacity Gallons: 7000
UST Contents: DIESEL
Other Content Info: DIESEL
Reg Status: CLOSED
Remove Close Date: 1989-02-15 00:00:00
Year Installed: 1956-01-01 00:00:00
Pipe Type: SINGLE WALL
Delivery System: SUCTION
Monitor Code: 10
UST Monitor Method: SW TANK DW PRESSURE PIPE W/POS SHUTOFF LLD W/DAILY RECONCILE OR WEEKLY GAUGE: TNK TEST ANN, PIPE TEST ANN 0.1 GAL/HR OR MO 0.2 GAL/HR

UST Name: UNDERGROUND TANK 102535 T005
Last Update: 2012-11-02 14:17:38
Permit Number: 102535
Tank Type: SINGLE WALL
Additional Id: FO-01-6335
Capacity Gallons: 25124
UST Contents: DIESEL
Other Content Info: DIESEL
Reg Status: REMOVED
Remove Close Date: 1993-02-02 00:00:00
Year Installed: 1961-01-01 00:00:00
Pipe Type: SINGLE WALL
Delivery System: SUCTION
Monitor Code: 10
UST Monitor Method: SW TANK DW PRESSURE PIPE W/POS SHUTOFF LLD W/DAILY RECONCILE OR WEEKLY GAUGE: TNK TEST ANN, PIPE TEST ANN 0.1 GAL/HR OR MO 0.2 GAL/HR

UST Name: UNDERGROUND TANK 102535 T006
Last Update: 2012-11-02 14:17:38
Permit Number: 102535
Tank Type: SINGLE WALL
Additional Id: FO-05-6335
Capacity Gallons: 10000
UST Contents: DIESEL
Other Content Info: DIESEL
Reg Status: REMOVED
Remove Close Date: 1998-02-17 00:00:00
Year Installed: 1973-01-01 00:00:00
Pipe Type: SINGLE WALL

U C S D MAIN CAMPUS (Continued) **S102439541**

Delivery System: SUCTION
Monitor Code: 11
UST Monitor Method: SW TANK SW SUCTION PIPE W/ CERTIFIED ATG: IN-TANK TEST MONTHLY, PIPE TEST TRIENNIALLY

UST Name: UNDERGROUND TANK 102535 T007
Last Update: 2012-11-02 14:17:38
Permit Number: 102535
Tank Type: SINGLE WALL
Additional Id: FO-06-6335
Capacity Gallons: 25000
UST Contents: DIESEL
Other Content Info: DIESEL
Reg Status: REMOVED
Remove Close Date: 1998-02-17 00:00:00
Year Installed: 1973-01-01 00:00:00
Pipe Type: SINGLE WALL
Delivery System: SUCTION
Monitor Code: 11
UST Monitor Method: SW TANK SW SUCTION PIPE W/ CERTIFIED ATG: IN-TANK TEST MONTHLY, PIPE TEST TRIENNIALLY

UST Name: UNDERGROUND TANK 102535 T008
Last Update: 2012-11-02 14:17:38
Permit Number: 102535
Tank Type: SINGLE WALL
Additional Id: CUP #7
Capacity Gallons: 10000
UST Contents: DIESEL
Other Content Info: DIESEL
Reg Status: CLOSED
Remove Close Date: 1999-02-16 00:00:00
Year Installed: 1978-01-01 00:00:00
Pipe Type: SINGLE WALL
Delivery System: SUCTION
Monitor Code: 90
UST Monitor Method: NO MONITORING ALTERNATIVE SELECTED. VERIFY AND ENTER MONITORING ALTERNATIVE DURING INSPECTION.

UST Name: UNDERGROUND TANK 102535 T009
Last Update: 2012-11-02 14:17:38
Permit Number: 102535
Tank Type: SINGLE WALL
Additional Id: FO-04-6335
Capacity Gallons: 25000
UST Contents: DIESEL
Other Content Info: DIESEL
Reg Status: REMOVED
Remove Close Date: 1998-06-17 00:00:00
Year Installed: 1973-01-01 00:00:00
Pipe Type: SINGLE WALL
Delivery System: SUCTION
Monitor Code: 10
UST Monitor Method: SW TANK DW PRESSURE PIPE W/POS SHUTOFF LLD W/DAILY RECONCILE OR WEEKLY GAUGE: TNK TEST ANN, PIPE TEST ANN 0.1 GAL/HR OR MO 0.2 GAL/HR

UST Name: UNDERGROUND TANK 102535 T010

U C S D MAIN CAMPUS (Continued) **S102439541**

Last Update:	2012-11-02 14:17:38
Permit Number:	102535
Tank Type:	SINGLE WALL
Additional Id:	FO-08-6611 CHEMISTRY RESEARCH
Capacity Gallons:	550
UST Contents:	DIESEL
Other Content Info:	DIESEL
Reg Status:	REMOVED
Remove Close Date:	1999-01-28 00:00:00
Year Installed:	1976-01-01 00:00:00
Pipe Type:	SINGLE WALL
Delivery System:	SUCTION
Monitor Code:	22
UST Monitor Method:	SW TANK (< 551 GALLONS) SW GRAVITY PIPE USING WEEKLY GAUGING: NON-EXEMPT PIPING TEST BIENNIALLY

UST Name:	UNDERGROUND TANK 102535 T011
Last Update:	2012-11-02 14:17:38
Permit Number:	102535
Tank Type:	SINGLE WALL
Additional Id:	6330 TANK
Capacity Gallons:	1000
UST Contents:	DIESEL
Other Content Info:	DIESEL
Reg Status:	REMOVED
Remove Close Date:	1989-02-16 00:00:00
Year Installed:	1956-01-01 00:00:00
Pipe Type:	SINGLE WALL
Delivery System:	SUCTION
Monitor Code:	22
UST Monitor Method:	SW TANK (< 551 GALLONS) SW GRAVITY PIPE USING WEEKLY GAUGING: NON-EXEMPT PIPING TEST BIENNIALLY

UST Name:	UNDERGROUND TANK 102535 T012
Last Update:	2012-11-02 14:17:38
Permit Number:	102535
Tank Type:	SINGLE WALL
Additional Id:	T-3 TOWER
Capacity Gallons:	100000
UST Contents:	Not reported
Other Content Info:	SEE FILE FOR CONTENTS
Reg Status:	EXEMPT
Remove Close Date:	Not reported
Year Installed:	1961-01-01 00:00:00
Pipe Type:	Not reported
Delivery System:	Not reported
Monitor Code:	24
UST Monitor Method:	VISUAL MONITORING: DAILY (MINIMUM) LOG OF INSPECTIONS

UST Name:	UNDERGROUND TANK 102535 T013
Last Update:	2012-11-02 14:17:38
Permit Number:	102535
Tank Type:	SINGLE WALL
Additional Id:	T-1 TOWER
Capacity Gallons:	100000
UST Contents:	Not reported
Other Content Info:	SEE FILE FOR CONTENTS

U C S D MAIN CAMPUS (Continued) **S102439541**

Reg Status: EXEMPT
Remove Close Date: Not reported
Year Installed: 1961-01-01 00:00:00
Pipe Type: Not reported
Delivery System: Not reported
Monitor Code: 24
UST Monitor Method: VISUAL MONITORING: DAILY (MINIMUM) LOG OF INSPECTIONS

UST Name: UNDERGROUND TANK 102535 T014
Last Update: 2012-11-02 14:17:38
Permit Number: 102535
Tank Type: SINGLE WALL
Additional Id: MAIN TOWER
Capacity Gallons: 300000
UST Contents: Not reported
Other Content Info: SEE FILE FOR CONTENTS
Reg Status: EXEMPT
Remove Close Date: Not reported
Year Installed: 1971-01-01 00:00:00
Pipe Type: Not reported
Delivery System: Not reported
Monitor Code: 24
UST Monitor Method: VISUAL MONITORING: DAILY (MINIMUM) LOG OF INSPECTIONS

UST Name: UNDERGROUND TANK 102535 T015
Last Update: 2012-11-02 14:17:38
Permit Number: 102535
Tank Type: SINGLE WALL
Additional Id: G-01
Capacity Gallons: 10000
UST Contents: REGULAR UNLEADED
Other Content Info: REGULAR UNLEADED
Reg Status: REMOVED
Remove Close Date: 1999-04-20 00:00:00
Year Installed: Not reported
Pipe Type: SINGLE WALL
Delivery System: SUCTION
Monitor Code: 11
UST Monitor Method: SW TANK SW SUCTION PIPE W/ CERTIFIED ATG: IN-TANK TEST MONTHLY, PIPE TEST TRIENNIALLY

UST Name: UNDERGROUND TANK 102535 T016
Last Update: 2012-11-02 14:17:38
Permit Number: 102535
Tank Type: SINGLE WALL
Additional Id: G-02
Capacity Gallons: 10000
UST Contents: REGULAR UNLEADED
Other Content Info: REGULAR UNLEADED
Reg Status: REMOVED
Remove Close Date: 1999-04-20 00:00:00
Year Installed: Not reported
Pipe Type: SINGLE WALL
Delivery System: SUCTION
Monitor Code: 11
UST Monitor Method: SW TANK SW SUCTION PIPE W/ CERTIFIED ATG: IN-TANK TEST MONTHLY, PIPE TEST TRIENNIALLY

U C S D MAIN CAMPUS (Continued) **S102439541**

UST Name:	UNDERGROUND TANK 102535 T017
Last Update:	2012-11-02 14:17:38
Permit Number:	102535
Tank Type:	SINGLE WALL
Additional Id:	G03
Capacity Gallons:	8000
UST Contents:	REGULAR UNLEADED
Other Content Info:	REGULAR UNLEADED
Reg Status:	REMOVED
Remove Close Date:	1999-04-20 00:00:00
Year Installed:	Not reported
Pipe Type:	SINGLE WALL
Delivery System:	SUCTION
Monitor Code:	11
UST Monitor Method:	SW TANK SW SUCTION PIPE W/ CERTIFIED ATG: IN-TANK TEST MONTHLY, PIPE TEST TRIENNIALLY

UST Name:	UNDERGROUND TANK 102535 T018
Last Update:	2012-11-02 14:17:38
Permit Number:	102535
Tank Type:	SINGLE WALL
Additional Id:	G04
Capacity Gallons:	2000
UST Contents:	DIESEL
Other Content Info:	DIESEL
Reg Status:	REMOVED
Remove Close Date:	1999-04-20 00:00:00
Year Installed:	Not reported
Pipe Type:	SINGLE WALL
Delivery System:	SUCTION
Monitor Code:	11
UST Monitor Method:	SW TANK SW SUCTION PIPE W/ CERTIFIED ATG: IN-TANK TEST MONTHLY, PIPE TEST TRIENNIALLY

UST Name:	UNDERGROUND TANK 102535 T019
Last Update:	2012-11-02 14:17:38
Permit Number:	102535
Tank Type:	SINGLE WALL
Additional Id:	G05
Capacity Gallons:	280
UST Contents:	Not reported
Other Content Info:	WASTE OIL
Reg Status:	REMOVED
Remove Close Date:	1999-04-20 00:00:00
Year Installed:	Not reported
Pipe Type:	Not reported
Delivery System:	Not reported
Monitor Code:	22
UST Monitor Method:	SW TANK (< 551 GALLONS) SW GRAVITY PIPE USING WEEKLY GAUGING: NON-EXEMPT PIPING TEST BIENNIALLY

UST Name:	UNDERGROUND TANK 102535 T020
Last Update:	2012-11-02 14:17:38
Permit Number:	102535
Tank Type:	SINGLE WALL
Additional Id:	G06
Capacity Gallons:	1000

U C S D MAIN CAMPUS (Continued) **S102439541**

UST Contents:	Not reported
Other Content Info:	WASTE OIL
Reg Status:	REMOVED
Remove Close Date:	1999-04-20 00:00:00
Year Installed:	Not reported
Pipe Type:	Not reported
Delivery System:	Not reported
Monitor Code:	90
UST Monitor Method:	NO MONITORING ALTERNATIVE SELECTED. VERIFY AND ENTER MONITORING ALTERNATIVE DURING INSPECTION.
UST Name:	UNDERGROUND TANK 102535 T021
Last Update:	2012-11-02 14:17:38
Permit Number:	102535
Tank Type:	SINGLE WALL
Additional Id:	G-11 PCB OIL,KEROSINE
Capacity Gallons:	500
UST Contents:	Not reported
Other Content Info:	PCB OIL,KEROSINE
Reg Status:	REMOVED
Remove Close Date:	1989-02-16 00:00:00
Year Installed:	Not reported
Pipe Type:	Not reported
Delivery System:	Not reported
Monitor Code:	10
UST Monitor Method:	SW TANK DW PRESSURE PIPE W/POS SHUTOFF LLD W/DAILY RECONCILE OR WEEKLY GAUGE: TNK TEST ANN, PIPE TEST ANN 0.1 GAL/HR OR MO 0.2 GAL/HR
UST Name:	UNDERGROUND TANK 102535 T022
Last Update:	2012-11-02 14:17:38
Permit Number:	102535
Tank Type:	SINGLE WALL
Additional Id:	G-12 PCB OIL,KEROSINE
Capacity Gallons:	500
UST Contents:	Not reported
Other Content Info:	PCB OIL,KEROSINE
Reg Status:	REMOVED
Remove Close Date:	1989-02-16 00:00:00
Year Installed:	Not reported
Pipe Type:	Not reported
Delivery System:	Not reported
Monitor Code:	10
UST Monitor Method:	SW TANK DW PRESSURE PIPE W/POS SHUTOFF LLD W/DAILY RECONCILE OR WEEKLY GAUGE: TNK TEST ANN, PIPE TEST ANN 0.1 GAL/HR OR MO 0.2 GAL/HR
UST Name:	UNDERGROUND TANK 102535 T023
Last Update:	2012-11-02 14:17:38
Permit Number:	102535
Tank Type:	SINGLE WALL
Additional Id:	G-13 PCB OIL,KEROSINE
Capacity Gallons:	500
UST Contents:	Not reported
Other Content Info:	PCB OIL,KEROSINE
Reg Status:	REMOVED
Remove Close Date:	1989-02-16 00:00:00
Year Installed:	Not reported
Pipe Type:	Not reported

U C S D MAIN CAMPUS (Continued) **S102439541**

Delivery System: Not reported
Monitor Code: 10
UST Monitor Method: SW TANK DW PRESSURE PIPE W/POS SHUTOFF LLD W/DAILY RECONCILE OR WEEKLY GAUGE: TNK TEST ANN, PIPE TEST ANN 0.1 GAL/HR OR MO 0.2 GAL/HR

UST Name: UNDERGROUND TANK 102535 T024
Last Update: 2012-11-02 14:17:38
Permit Number: 102535
Tank Type: DOUBLE WALL
Additional Id: NT1462, RT2363, RT5030
Capacity Gallons: 550
UST Contents: DIESEL
Other Content Info: LIBRARY
Reg Status: ACTIVE
Remove Close Date: Not reported
Year Installed: 1990-01-01 00:00:00
Pipe Type: DOUBLE WALL
Delivery System: SUCTION
Monitor Code: 21
UST Monitor Method: DW TANK DW SUCTION AND/ OR GRAVITY PIPING WITH INTERSTITIAL MONITORS: INTERSTITIAL.

UST Name: UNDERGROUND TANK 102535 T025
Last Update: 2012-11-02 14:17:38
Permit Number: 102535
Tank Type: UNKNOWN
Additional Id: AT2327
Capacity Gallons: 300
UST Contents: REGULAR UNLEADED
Other Content Info: REGULAR UNLEADED
Reg Status: REMOVED
Remove Close Date: 1991-12-07 00:00:00
Year Installed: Not reported
Pipe Type: Not reported
Delivery System: Not reported
Monitor Code: 90
UST Monitor Method: NO MONITORING ALTERNATIVE SELECTED. VERIFY AND ENTER MONITORING ALTERNATIVE DURING INSPECTION.

UST Name: UNDERGROUND TANK 102535 T026
Last Update: 2012-11-02 14:17:38
Permit Number: 102535
Tank Type: UNKNOWN
Additional Id: AT2327
Capacity Gallons: 300
UST Contents: REGULAR UNLEADED
Other Content Info: REGULAR UNLEADED
Reg Status: REMOVED
Remove Close Date: 1991-12-07 00:00:00
Year Installed: Not reported
Pipe Type: Not reported
Delivery System: Not reported
Monitor Code: 90
UST Monitor Method: NO MONITORING ALTERNATIVE SELECTED. VERIFY AND ENTER MONITORING ALTERNATIVE DURING INSPECTION.

UST Name: UNDERGROUND TANK 102535 T027

U C S D MAIN CAMPUS (Continued) **S102439541**

Last Update:	2012-11-02 14:17:38
Permit Number:	102535
Tank Type:	UNKNOWN
Additional Id:	AT2327
Capacity Gallons:	1100
UST Contents:	REGULAR UNLEADED
Other Content Info:	REGULAR UNLEADED
Reg Status:	REMOVED
Remove Close Date:	1991-12-07 00:00:00
Year Installed:	Not reported
Pipe Type:	Not reported
Delivery System:	Not reported
Monitor Code:	90
UST Monitor Method:	NO MONITORING ALTERNATIVE SELECTED. VERIFY AND ENTER MONITORING ALTERNATIVE DURING INSPECTION.

UST Name:	UNDERGROUND TANK 102535 T028
Last Update:	2012-11-02 14:17:38
Permit Number:	102535
Tank Type:	UNKNOWN
Additional Id:	AT2677
Capacity Gallons:	1200
UST Contents:	Not reported
Other Content Info:	GASOLINE & WASTE OIL
Reg Status:	REMOVED
Remove Close Date:	1992-08-25 00:00:00
Year Installed:	Not reported
Pipe Type:	Not reported
Delivery System:	Not reported
Monitor Code:	90
UST Monitor Method:	NO MONITORING ALTERNATIVE SELECTED. VERIFY AND ENTER MONITORING ALTERNATIVE DURING INSPECTION.

UST Name:	UNDERGROUND TANK 102535 T029
Last Update:	2012-11-02 14:17:38
Permit Number:	102535
Tank Type:	SINGLE WALL
Additional Id:	029
Capacity Gallons:	15000
UST Contents:	DIESEL
Other Content Info:	DIESEL
Reg Status:	REMOVED
Remove Close Date:	1994-03-25 00:00:00
Year Installed:	Not reported
Pipe Type:	Not reported
Delivery System:	Not reported
Monitor Code:	90
UST Monitor Method:	NO MONITORING ALTERNATIVE SELECTED. VERIFY AND ENTER MONITORING ALTERNATIVE DURING INSPECTION.

UST Name:	UNDERGROUND TANK 102535 T030
Last Update:	2012-11-02 14:17:38
Permit Number:	102535
Tank Type:	DOUBLE WALL
Additional Id:	NT1999/AT5149
Capacity Gallons:	35000
UST Contents:	DIESEL

U C S D MAIN CAMPUS (Continued) **S102439541**

Other Content Info: CENTRAL UTILITIES #1 SOUTH
Reg Status: CLOSED
Remove Close Date: 2005-08-31 00:00:00
Year Installed: Not reported
Pipe Type: DOUBLE WALL
Delivery System: SUCTION
Monitor Code: 21
UST Monitor Method: DW TANK DW SUCTION AND/ OR GRAVITY PIPING WITH INTERSTITIAL MONITORS: INTERSTITIAL.

UST Name: UNDERGROUND TANK 102535 T031
Last Update: 2012-11-02 14:17:38
Permit Number: 102535
Tank Type: DOUBLE WALL
Additional Id: NT1999/AT5149
Capacity Gallons: 35000
UST Contents: DIESEL
Other Content Info: CENTRAL UTILITIES #2 MIDDLE
Reg Status: CLOSED
Remove Close Date: 2005-08-31 00:00:00
Year Installed: Not reported
Pipe Type: DOUBLE WALL
Delivery System: SUCTION
Monitor Code: 21
UST Monitor Method: DW TANK DW SUCTION AND/ OR GRAVITY PIPING WITH INTERSTITIAL MONITORS: INTERSTITIAL.

UST Name: UNDERGROUND TANK 102535 T032
Last Update: 2012-11-02 14:17:38
Permit Number: 102535
Tank Type: DOUBLE WALL
Additional Id: NT1999/AT5149
Capacity Gallons: 35000
UST Contents: DIESEL
Other Content Info: CENTRAL UTILITIES #3 NORTH
Reg Status: CLOSED
Remove Close Date: 2005-08-31 00:00:00
Year Installed: Not reported
Pipe Type: DOUBLE WALL
Delivery System: SUCTION
Monitor Code: 21
UST Monitor Method: DW TANK DW SUCTION AND/ OR GRAVITY PIPING WITH INTERSTITIAL MONITORS: INTERSTITIAL.

UST Name: UNDERGROUND TANK 102535 T033
Last Update: 2012-11-02 14:17:38
Permit Number: 102535
Tank Type: DOUBLE WALL
Additional Id: NT2098, RT5383
Capacity Gallons: 12000
UST Contents: REGULAR UNLEADED
Other Content Info: GARAGE
Reg Status: ACTIVE
Remove Close Date: Not reported
Year Installed: 1998-01-01 00:00:00
Pipe Type: DOUBLE WALL
Delivery System: PRESSURE

U C S D MAIN CAMPUS (Continued) **S102439541**

Monitor Code:	31A
UST Monitor Method:	DW TANK, DW PRESSURIZED PIPE W/ DRY TANK ANNULAR; POSITIVE SHUT-OFF & FAILSAFE, 3.0LLD; UDC W/ POSITIVE SHUT-OFF
UST Name:	UNDERGROUND TANK 102535 T034
Last Update:	2012-11-02 14:17:38
Permit Number:	102535
Tank Type:	DOUBLE WALL
Additional Id:	NT2098, RT4876
Capacity Gallons:	12000
UST Contents:	OTHER
Other Content Info:	BIODIESEL (B20)
Reg Status:	ACTIVE
Remove Close Date:	Not reported
Year Installed:	1998-01-01 00:00:00
Pipe Type:	DOUBLE WALL
Delivery System:	PRESSURE
Monitor Code:	31A
UST Monitor Method:	DW TANK, DW PRESSURIZED PIPE W/ DRY TANK ANNULAR; POSITIVE SHUT-OFF & FAILSAFE, 3.0LLD; UDC W/ POSITIVE SHUT-OFF
UST Name:	UNDERGROUND TANK 102535 T035
Last Update:	2012-11-02 14:17:38
Permit Number:	102535
Tank Type:	DOUBLE WALL
Additional Id:	NT2164/RT3737
Capacity Gallons:	1000
UST Contents:	DIESEL
Other Content Info:	CHEM REASERCH
Reg Status:	ACTIVE
Remove Close Date:	Not reported
Year Installed:	Not reported
Pipe Type:	DOUBLE WALL
Delivery System:	PRESSURE
Monitor Code:	21
UST Monitor Method:	DW TANK DW SUCTION AND/ OR GRAVITY PIPING WITH INTERSTITIAL MONITORS: INTERSTITIAL.
UST Name:	UNDERGROUND TANK 102535 T036
Last Update:	2012-11-02 14:17:38
Permit Number:	102535
Tank Type:	SINGLE WALL
Additional Id:	at4422
Capacity Gallons:	1500
UST Contents:	DIESEL
Other Content Info:	DIESEL
Reg Status:	REMOVED
Remove Close Date:	1999-04-13 00:00:00
Year Installed:	Not reported
Pipe Type:	Not reported
Delivery System:	Not reported
Monitor Code:	90
UST Monitor Method:	NO MONITORING ALTERNATIVE SELECTED. VERIFY AND ENTER MONITORING ALTERNATIVE DURING INSPECTION.
UST Name:	UNDERGROUND TANK 102535 T037
Last Update:	2012-11-02 14:17:38

U C S D MAIN CAMPUS (Continued) **S102439541**

Permit Number: 102535
Tank Type: SINGLE WALL
Additional Id: AT4516
Capacity Gallons: 6000
UST Contents: DIESEL
Other Content Info: DIESEL
Reg Status: REMOVED
Remove Close Date: 1999-08-20 00:00:00
Year Installed: Not reported
Pipe Type: Not reported
Delivery System: Not reported
Monitor Code: 99
UST Monitor Method: OTHER - BLIND REMARK REQUIRED

UST Name: UNDERGROUND TANK 102535 T039
Last Update: 2012-11-02 14:17:38
Permit Number: 102535
Tank Type: DOUBLE WALL
Additional Id: ECUP-1 (NT2358)
Capacity Gallons: 20000
UST Contents: DIESEL
Other Content Info: DIESEL - EAST CAMPUS
Reg Status: ACTIVE
Remove Close Date: Not reported
Year Installed: 2003-03-01 00:00:00
Pipe Type: DOUBLE WALL
Delivery System: SUCTION
Monitor Code: 21
UST Monitor Method: DW TANK DW SUCTION AND/ OR GRAVITY PIPING WITH INTERSTITIAL MONITORS: INTERSTITIAL

UST Name: UNDERGROUND TANK 102535 T038
Last Update: 2012-11-02 14:17:38
Permit Number: 102535
Tank Type: Not reported
Additional Id: AT4758
Capacity Gallons: 750
UST Contents: Not reported
Other Content Info: Not reported
Reg Status: REMOVED
Remove Close Date: Not reported
Year Installed: Not reported
Pipe Type: Not reported
Delivery System: Not reported
Monitor Code: Not reported
UST Monitor Method: Not reported

CERS HAZ WASTE:
Name: UCSD MAIN CAMPUS
Address: 9500 GILMAN DR
City,State,Zip: LA JOLLA, CA 92093
Site ID: 404775
CERS ID: 10155261
CERS Description: Hazardous Waste Generator

Name: UCSD MAIN CAMPUS

U C S D MAIN CAMPUS (Continued) **S102439541**

Address: 9500 GILMAN DR
City,State,Zip: LA JOLLA, CA 92093
Site ID: 404775
CERS ID: 10155261
CERS Description: RCRA LQ HW Generator

SWEEPS UST:
Name: U C S D MAIN CAMPUS
Address: 9500 GILMAN DR
City: LA JOLLA
Status: Active
Comp Number: 2535
Number: 9
Board Of Equalization: 44-021702
Referral Date: Not reported
Action Date: 06-26-92
Created Date: 02-29-88
Owner Tank Id: Not reported
SWRCB Tank Id: 37-000-002535-000001
Tank Status: A
Capacity: 25000
Active Date: Not reported
Tank Use: M.V. FUEL
STG: P
Content: OTHER
Number Of Tanks: 17

Name: U C S D MAIN CAMPUS
Address: 9500 GILMAN DR
City: LA JOLLA
Status: Active
Comp Number: 2535
Number: 9
Board Of Equalization: 44-021702
Referral Date: Not reported
Action Date: 06-26-92
Created Date: 02-29-88
Owner Tank Id: Not reported
SWRCB Tank Id: 37-000-002535-000003
Tank Status: A
Capacity: 22238
Active Date: Not reported
Tank Use: M.V. FUEL
STG: P
Content: OTHER
Number Of Tanks: Not reported

Name: U C S D MAIN CAMPUS
Address: 9500 GILMAN DR
City: LA JOLLA
Status: Active
Comp Number: 2535
Number: 9
Board Of Equalization: 44-021702
Referral Date: Not reported
Action Date: 06-26-92
Created Date: 02-29-88

U C S D MAIN CAMPUS (Continued) **S102439541**

Owner Tank Id: Not reported
SWRCB Tank Id: 37-000-002535-000005
Tank Status: A
Capacity: 25124
Active Date: Not reported
Tank Use: M.V. FUEL
STG: P
Content: OTHER
Number Of Tanks: Not reported

Name: U C S D MAIN CAMPUS
Address: 9500 GILMAN DR
City: LA JOLLA
Status: Active
Comp Number: 2535
Number: 9
Board Of Equalization: 44-021702
Referral Date: Not reported
Action Date: 06-26-92
Created Date: 02-29-88
Owner Tank Id: Not reported
SWRCB Tank Id: 37-000-002535-000006
Tank Status: A
Capacity: 25000
Active Date: Not reported
Tank Use: M.V. FUEL
STG: P
Content: OTHER
Number Of Tanks: Not reported

Name: U C S D MAIN CAMPUS
Address: 9500 GILMAN DR
City: LA JOLLA
Status: Active
Comp Number: 2535
Number: 9
Board Of Equalization: 44-021702
Referral Date: Not reported
Action Date: 06-26-92
Created Date: 02-29-88
Owner Tank Id: Not reported
SWRCB Tank Id: 37-000-002535-000007
Tank Status: A
Capacity: 25000
Active Date: Not reported
Tank Use: M.V. FUEL
STG: P
Content: OTHER
Number Of Tanks: Not reported

Name: U C S D MAIN CAMPUS
Address: 9500 GILMAN DR
City: LA JOLLA
Status: Active
Comp Number: 2535
Number: 9
Board Of Equalization: 44-021702

U C S D MAIN CAMPUS (Continued) **S102439541**

Referral Date: Not reported
Action Date: 06-26-92
Created Date: 02-29-88
Owner Tank Id: Not reported
SWRCB Tank Id: 37-000-002535-000009
Tank Status: A
Capacity: 25000
Active Date: Not reported
Tank Use: M.V. FUEL
STG: P
Content: OTHER
Number Of Tanks: Not reported

Name: U C S D MAIN CAMPUS
Address: 9500 GILMAN DR
City: LA JOLLA
Status: Active
Comp Number: 2535
Number: 9
Board Of Equalization: 44-021702
Referral Date: Not reported
Action Date: 06-26-92
Created Date: 02-29-88
Owner Tank Id: Not reported
SWRCB Tank Id: 37-000-002535-000010
Tank Status: A
Capacity: 550
Active Date: Not reported
Tank Use: M.V. FUEL
STG: P
Content: OTHER
Number Of Tanks: Not reported

Name: U C S D MAIN CAMPUS
Address: 9500 GILMAN DR
City: LA JOLLA
Status: Active
Comp Number: 2535
Number: 9
Board Of Equalization: 44-021702
Referral Date: Not reported
Action Date: 06-26-92
Created Date: 02-29-88
Owner Tank Id: Not reported
SWRCB Tank Id: 37-000-002535-000012
Tank Status: A
Capacity: 100000
Active Date: Not reported
Tank Use: CHEMICAL
STG: P
Content: Not reported
Number Of Tanks: Not reported

Name: U C S D MAIN CAMPUS
Address: 9500 GILMAN DR
City: LA JOLLA
Status: Active

U C S D MAIN CAMPUS (Continued) **S102439541**

Comp Number: 2535
Number: 9
Board Of Equalization: 44-021702
Referral Date: Not reported
Action Date: 06-26-92
Created Date: 02-29-88
Owner Tank Id: Not reported
SWRCB Tank Id: 37-000-002535-000013
Tank Status: A
Capacity: 100000
Active Date: Not reported
Tank Use: CHEMICAL
STG: P
Content: Not reported
Number Of Tanks: Not reported

Name: U C S D MAIN CAMPUS
Address: 9500 GILMAN DR
City: LA JOLLA
Status: Active
Comp Number: 2535
Number: 9
Board Of Equalization: 44-021702
Referral Date: Not reported
Action Date: 06-26-92
Created Date: 02-29-88
Owner Tank Id: Not reported
SWRCB Tank Id: 37-000-002535-000014
Tank Status: A
Capacity: 300000
Active Date: Not reported
Tank Use: CHEMICAL
STG: P
Content: Not reported
Number Of Tanks: Not reported

Name: U C S D MAIN CAMPUS
Address: 9500 GILMAN DR
City: LA JOLLA
Status: Active
Comp Number: 2535
Number: 9
Board Of Equalization: 44-021702
Referral Date: Not reported
Action Date: 06-26-92
Created Date: 02-29-88
Owner Tank Id: Not reported
SWRCB Tank Id: 37-000-002535-000015
Tank Status: A
Capacity: 10000
Active Date: Not reported
Tank Use: M.V. FUEL
STG: P
Content: REG UNLEADED
Number Of Tanks: Not reported

Name: U C S D MAIN CAMPUS

U C S D MAIN CAMPUS (Continued) **S102439541**

Address: 9500 GILMAN DR
City: LA JOLLA
Status: Active
Comp Number: 2535
Number: 9
Board Of Equalization: 44-021702
Referral Date: Not reported
Action Date: 06-26-92
Created Date: 02-29-88
Owner Tank Id: Not reported
SWRCB Tank Id: 37-000-002535-000016
Tank Status: A
Capacity: 10000
Active Date: Not reported
Tank Use: M.V. FUEL
STG: P
Content: REG UNLEADED
Number Of Tanks: Not reported

Name: U C S D MAIN CAMPUS
Address: 9500 GILMAN DR
City: LA JOLLA
Status: Active
Comp Number: 2535
Number: 9
Board Of Equalization: 44-021702
Referral Date: Not reported
Action Date: 06-26-92
Created Date: 02-29-88
Owner Tank Id: Not reported
SWRCB Tank Id: 37-000-002535-000017
Tank Status: A
Capacity: 8000
Active Date: Not reported
Tank Use: M.V. FUEL
STG: P
Content: LEADED
Number Of Tanks: Not reported

Name: U C S D MAIN CAMPUS
Address: 9500 GILMAN DR
City: LA JOLLA
Status: Active
Comp Number: 2535
Number: 9
Board Of Equalization: 44-021702
Referral Date: Not reported
Action Date: 06-26-92
Created Date: 02-29-88
Owner Tank Id: Not reported
SWRCB Tank Id: 37-000-002535-000018
Tank Status: A
Capacity: 2000
Active Date: Not reported
Tank Use: M.V. FUEL
STG: P
Content: OTHER

U C S D MAIN CAMPUS (Continued) **S102439541**

Number Of Tanks: Not reported

Name: U C S D MAIN CAMPUS
Address: 9500 GILMAN DR
City: LA JOLLA
Status: Active
Comp Number: 2535
Number: 9
Board Of Equalization: 44-021702
Referral Date: Not reported
Action Date: 06-26-92
Created Date: 02-29-88
Owner Tank Id: Not reported
SWRCB Tank Id: 37-000-002535-000019
Tank Status: A
Capacity: 250
Active Date: Not reported
Tank Use: PETROLEUM
STG: W
Content: Not reported
Number Of Tanks: Not reported

Name: U C S D MAIN CAMPUS
Address: 9500 GILMAN DR
City: LA JOLLA
Status: Active
Comp Number: 2535
Number: 9
Board Of Equalization: 44-021702
Referral Date: Not reported
Action Date: 06-26-92
Created Date: 02-29-88
Owner Tank Id: Not reported
SWRCB Tank Id: 37-000-002535-000020
Tank Status: A
Capacity: 1000
Active Date: Not reported
Tank Use: PETROLEUM
STG: W
Content: Not reported
Number Of Tanks: Not reported

Name: U C S D MAIN CAMPUS
Address: 9500 GILMAN DR
City: LA JOLLA
Status: Active
Comp Number: 2535
Number: 9
Board Of Equalization: 44-021702
Referral Date: Not reported
Action Date: 06-26-92
Created Date: 02-29-88
Owner Tank Id: Not reported
SWRCB Tank Id: 37-000-002535-000024
Tank Status: A
Capacity: 550
Active Date: Not reported

U C S D MAIN CAMPUS (Continued) **S102439541**

Tank Use: OIL
STG: P
Content: Not reported
Number Of Tanks: Not reported

Name: U C S D MAIN CAMPUS
Address: 9500 GILMAN DR
City: LA JOLLA
Status: Not reported
Comp Number: 2535
Number: Not reported
Board Of Equalization: 44-021702
Referral Date: Not reported
Action Date: Not reported
Created Date: Not reported
Owner Tank Id: Not reported
SWRCB Tank Id: 37-000-002535-000002
Tank Status: Not reported
Capacity: 3000
Active Date: Not reported
Tank Use: M.V. FUEL
STG: PRODUCT
Content: OTHER
Number Of Tanks: 10

Name: U C S D MAIN CAMPUS
Address: 9500 GILMAN DR
City: LA JOLLA
Status: Not reported
Comp Number: 2535
Number: Not reported
Board Of Equalization: 44-021702
Referral Date: Not reported
Action Date: Not reported
Created Date: Not reported
Owner Tank Id: Not reported
SWRCB Tank Id: 37-000-002535-000004
Tank Status: Not reported
Capacity: 7000
Active Date: Not reported
Tank Use: M.V. FUEL
STG: PRODUCT
Content: OTHER
Number Of Tanks: Not reported

Name: U C S D MAIN CAMPUS
Address: 9500 GILMAN DR
City: LA JOLLA
Status: Not reported
Comp Number: 2535
Number: Not reported
Board Of Equalization: 44-021702
Referral Date: Not reported
Action Date: Not reported
Created Date: Not reported
Owner Tank Id: Not reported
SWRCB Tank Id: 37-000-002535-000008

U C S D MAIN CAMPUS (Continued) **S102439541**

Tank Status: Not reported
Capacity: 100000
Active Date: Not reported
Tank Use: M.V. FUEL
STG: PRODUCT
Content: OTHER
Number Of Tanks: Not reported

Name: U C S D MAIN CAMPUS
Address: 9500 GILMAN DR
City: LA JOLLA
Status: Not reported
Comp Number: 2535
Number: Not reported
Board Of Equalization: 44-021702
Referral Date: Not reported
Action Date: Not reported
Created Date: Not reported
Owner Tank Id: Not reported
SWRCB Tank Id: 37-000-002535-000011
Tank Status: Not reported
Capacity: 1000
Active Date: Not reported
Tank Use: M.V. FUEL
STG: PRODUCT
Content: OTHER
Number Of Tanks: Not reported

Name: U C S D MAIN CAMPUS
Address: 9500 GILMAN DR
City: LA JOLLA
Status: Not reported
Comp Number: 2535
Number: Not reported
Board Of Equalization: 44-021702
Referral Date: Not reported
Action Date: Not reported
Created Date: Not reported
Owner Tank Id: Not reported
SWRCB Tank Id: 37-000-002535-000021
Tank Status: Not reported
Capacity: 500
Active Date: Not reported
Tank Use: CHEMICAL
STG: WASTE
Content: Not reported
Number Of Tanks: Not reported

Name: U C S D MAIN CAMPUS
Address: 9500 GILMAN DR
City: LA JOLLA
Status: Not reported
Comp Number: 2535
Number: Not reported
Board Of Equalization: 44-021702
Referral Date: Not reported
Action Date: Not reported

U C S D MAIN CAMPUS (Continued) **S102439541**

Created Date: Not reported
Owner Tank Id: Not reported
SWRCB Tank Id: 37-000-002535-000022
Tank Status: Not reported
Capacity: 500
Active Date: Not reported
Tank Use: CHEMICAL
STG: WASTE
Content: Not reported
Number Of Tanks: Not reported

Name: U C S D MAIN CAMPUS
Address: 9500 GILMAN DR
City: LA JOLLA
Status: Not reported
Comp Number: 2535
Number: Not reported
Board Of Equalization: 44-021702
Referral Date: Not reported
Action Date: Not reported
Created Date: Not reported
Owner Tank Id: Not reported
SWRCB Tank Id: 37-000-002535-000023
Tank Status: Not reported
Capacity: 500
Active Date: Not reported
Tank Use: CHEMICAL
STG: WASTE
Content: Not reported
Number Of Tanks: Not reported

Name: U C S D MAIN CAMPUS
Address: 9500 GILMAN DR
City: LA JOLLA
Status: Not reported
Comp Number: 2535
Number: Not reported
Board Of Equalization: 44-021702
Referral Date: Not reported
Action Date: Not reported
Created Date: Not reported
Owner Tank Id: Not reported
SWRCB Tank Id: 37-000-002535-000025
Tank Status: Not reported
Capacity: 300
Active Date: Not reported
Tank Use: M.V. FUEL
STG: PRODUCT
Content: REG UNLEADED
Number Of Tanks: Not reported

Name: U C S D MAIN CAMPUS
Address: 9500 GILMAN DR
City: LA JOLLA
Status: Not reported
Comp Number: 2535
Number: Not reported

U C S D MAIN CAMPUS (Continued) **S102439541**

Board Of Equalization: 44-021702
Referral Date: Not reported
Action Date: Not reported
Created Date: Not reported
Owner Tank Id: Not reported
SWRCB Tank Id: 37-000-002535-000026
Tank Status: Not reported
Capacity: 300
Active Date: Not reported
Tank Use: M.V. FUEL
STG: PRODUCT
Content: REG UNLEADED
Number Of Tanks: Not reported

Name: U C S D MAIN CAMPUS
Address: 9500 GILMAN DR
City: LA JOLLA
Status: Not reported
Comp Number: 2535
Number: Not reported
Board Of Equalization: 44-021702
Referral Date: Not reported
Action Date: Not reported
Created Date: Not reported
Owner Tank Id: Not reported
SWRCB Tank Id: 37-000-002535-000027
Tank Status: Not reported
Capacity: 1100
Active Date: Not reported
Tank Use: M.V. FUEL
STG: PRODUCT
Content: REG UNLEADED
Number Of Tanks: Not reported

CERS TANKS:
Name: UCSD MAIN CAMPUS
Address: 9500 GILMAN DR
City,State,Zip: LA JOLLA, CA 92093
Site ID: 404775
CERS ID: 10155261
CERS Description: Aboveground Petroleum Storage

Name: UCSD MAIN CAMPUS
Address: 9500 GILMAN DR
City,State,Zip: LA JOLLA, CA 92093
Site ID: 404775
CERS ID: 10155261
CERS Description: Underground Storage Tank

HAZNET:
Name: USCSD KSDT RADIO STATION
Address: 9500 GILMAN DR.
City,State,Zip: LA JOLLA, CA 92037
Year: 2013
GEPAID: CAC002724818
Contact: BEN SURO

U C S D MAIN CAMPUS (Continued) **S102439541**

Telephone: 6199714241
Mailing Name: Not reported
Mailing Address: 9500 GILMAN DR.
Mailing City,St,Zip: LA JOLLA, CA 92037
Gen County: San Diego
TSD EPA ID: CAD009007626
TSD County: Los Angeles
Tons: 2.4
CA Waste Code: 151-Asbestos containing waste
Method: H132-Landfill Or Surface Impoundment That Will Be Closed As Landfill(To Include On-Site Treatment And/Or Stabilization)
Facility County: San Diego

HIST CORTESE:
edr_fname: UNIV. OF CALIF SAN DIEGO
edr_fadd1: 9500 GILMAN
City,State,Zip: LA JOLLA, CA 92093
Region: CORTESE
Facility County Code: 37
Reg By: LTNKA
Reg Id: 9UT3914

edr_fname: UCSD
edr_fadd1: 9500 GILMAN
City,State,Zip: LA JOLLA, CA 92093
Region: CORTESE
Facility County Code: 37
Reg By: LTNKA
Reg Id: 9UT3906

edr_fname: UCSD CENTRAL UTILITIES PL
edr_fadd1: 9500 GILMAN
City,State,Zip: LA JOLLA, CA 92093
Region: CORTESE
Facility County Code: 37
Reg By: LTNKA
Reg Id: 9UT3627

edr_fname: UCSD CENTRAL POWER PLANT
edr_fadd1: 9500 GILMAN
City,State,Zip: LA JOLLA, CA 92093
Region: CORTESE
Facility County Code: 37
Reg By: LTNKA
Reg Id: 9UT2342

edr_fname: UCSD-BENTHIC LABORATORY
edr_fadd1: 9500 GILMAN
City,State,Zip: LA JOLLA, CA 92093
Region: CORTESE
Facility County Code: 37
Reg By: LTNKA
Reg Id: 9UT2304

edr_fname: UCSD MAYER HALL
edr_fadd1: 9500 GILMAN
City,State,Zip: LA JOLLA, CA 92093

U C S D MAIN CAMPUS (Continued) **S102439541**

Region: CORTESE
Facility County Code: 37
Reg By: LTNKA
Reg Id: 9UT1514

edr_fname: UCSD GILMAN DRIVE
edr_fadd1: 9500 GILMAN
City,State,Zip: LA JOLLA, CA 92093
Region: CORTESE
Facility County Code: 37
Reg By: LTNKA
Reg Id: 9UT2010

edr_fname: UCSD SCRIPPS INSTUTUTE
edr_fadd1: 9500 GILMAN
City,State,Zip: LA JOLLA, CA 92093
Region: CORTESE
Facility County Code: 37
Reg By: LTNKA
Reg Id: 9UT1334

NPDES:
Name: UC SAN DIEGO
Address: 9500 GILMAN DR
City,State,Zip: LA JOLLA, CA 92093
Facility Status: Not reported
NPDES Number: Not reported
Region: Not reported
Agency Number: Not reported
Regulatory Measure ID: Not reported
Place ID: Not reported
Order Number: Not reported
WDID: 9 37I004085
Regulatory Measure Type: Industrial
Program Type: Not reported
Adoption Date Of Regulatory Measure: Not reported
Effective Date Of Regulatory Measure: Not reported
Termination Date Of Regulatory Measure: Not reported
Expiration Date Of Regulatory Measure: Not reported
Discharge Address: Not reported
Discharge Name: Not reported
Discharge City: Not reported
Discharge State: Not reported
Discharge Zip: Not reported
Status: Active
Status Date: 04/06/1992
Operator Name: UC San Diego
Operator Address: 9500 Gilman Dr No 0089
Operator City: La Jolla
Operator State: California
Operator Zip: 92093

NPDES as of 03/2018:
NPDES Number: CAS000001
Status: Active
Agency Number: 0
Region: 9

U C S D MAIN CAMPUS (Continued) **S102439541**

Regulatory Measure ID:	218268
Order Number:	97-03-DWQ
Regulatory Measure Type:	Enrollee
Place ID:	Not reported
WDID:	9 37I004085
Program Type:	Industrial
Adoption Date Of Regulatory Measure:	Not reported
Effective Date Of Regulatory Measure:	04/06/1992
Expiration Date Of Regulatory Measure:	Not reported
Termination Date Of Regulatory Measure:	Not reported
Discharge Name:	UC San Diego
Discharge Address:	9500 Gilman Dr No 0089
Discharge City:	La Jolla
Discharge State:	California
Discharge Zip:	92093
Received Date:	Not reported
Processed Date:	Not reported
Status:	Not reported
Status Date:	Not reported
Place Size:	Not reported
Place Size Unit:	Not reported
Contact:	Not reported
Contact Title:	Not reported
Contact Phone:	Not reported
Contact Phone Ext:	Not reported
Contact Email:	Not reported
Operator Name:	Not reported
Operator Address:	Not reported
Operator City:	Not reported
Operator State:	Not reported
Operator Zip:	Not reported
Operator Contact:	Not reported
Operator Contact Title:	Not reported
Operator Contact Phone:	Not reported
Operator Contact Phone Ext:	Not reported
Operator Contact Email:	Not reported
Operator Type:	Not reported
Developer:	Not reported
Developer Address:	Not reported
Developer City:	Not reported
Developer State:	Not reported
Developer Zip:	Not reported
Developer Contact:	Not reported
Developer Contact Title:	Not reported
Constype Linear Utility Ind:	Not reported
Emergency Phone:	Not reported
Emergency Phone Ext:	Not reported
Constype Above Ground Ind:	Not reported
Constype Below Ground Ind:	Not reported
Constype Cable Line Ind:	Not reported
Constype Comm Line Ind:	Not reported
Constype Commertial Ind:	Not reported
Constype Electrical Line Ind:	Not reported
Constype Gas Line Ind:	Not reported
Constype Industrial Ind:	Not reported
Constype Other Description:	Not reported
Constype Other Ind:	Not reported

U C S D MAIN CAMPUS (Continued) **S102439541**

Constype Recons Ind:	Not reported
Constype Residential Ind:	Not reported
Constype Transport Ind:	Not reported
Constype Utility Description:	Not reported
Constype Utility Ind:	Not reported
Constype Water Sewer Ind:	Not reported
Dir Discharge Uswater Ind:	Not reported
Receiving Water Name:	Not reported
Certifier:	Not reported
Certifier Title:	Not reported
Certification Date:	Not reported
Primary Sic:	Not reported
Secondary Sic:	Not reported
Tertiary Sic:	Not reported
NPDES Number:	Not reported
Status:	Not reported
Agency Number:	Not reported
Region:	9
Regulatory Measure ID:	218268
Order Number:	Not reported
Regulatory Measure Type:	Industrial
Place ID:	Not reported
WDID:	9 37I004085
Program Type:	Not reported
Adoption Date Of Regulatory Measure:	Not reported
Effective Date Of Regulatory Measure:	Not reported
Expiration Date Of Regulatory Measure:	Not reported
Termination Date Of Regulatory Measure:	Not reported
Discharge Name:	Not reported
Discharge Address:	Not reported
Discharge City:	Not reported
Discharge State:	Not reported
Discharge Zip:	Not reported
Received Date:	05/09/2008
Processed Date:	04/06/1992
Status:	Active
Status Date:	04/06/1992
Place Size:	1.4
Place Size Unit:	Acres
Contact:	Kimberly OConnell
Contact Title:	Environmental Specialist
Contact Phone:	858-534-6018
Contact Phone Ext:	Not reported
Contact Email:	koconnell@ucsd.edu
Operator Name:	UC San Diego
Operator Address:	9500 Gilman Dr No 0089
Operator City:	La Jolla
Operator State:	California
Operator Zip:	92093
Operator Contact:	Kimberly OConnell
Operator Contact Title:	Environmental Specialist
Operator Contact Phone:	858-534-6018
Operator Contact Phone Ext:	Not reported
Operator Contact Email:	koconnell@ucsd.edu
Operator Type:	State Agency
Developer:	Not reported

U C S D MAIN CAMPUS (Continued) **S102439541**

Developer Address:	Not reported
Developer City:	Not reported
Developer State:	California
Developer Zip:	Not reported
Developer Contact:	Not reported
Developer Contact Title:	Not reported
Constype Linear Utility Ind:	Not reported
Emergency Phone:	858-583-3259
Emergency Phone Ext:	Not reported
Constype Above Ground Ind:	Not reported
Constype Below Ground Ind:	Not reported
Constype Cable Line Ind:	Not reported
Constype Comm Line Ind:	Not reported
Constype Commertial Ind:	Not reported
Constype Electrical Line Ind:	Not reported
Constype Gas Line Ind:	Not reported
Constype Industrial Ind:	Not reported
Constype Other Description:	Not reported
Constype Other Ind:	Not reported
Constype Recons Ind:	Not reported
Constype Residential Ind:	Not reported
Constype Transport Ind:	Not reported
Constype Utility Description:	Not reported
Constype Utility Ind:	Not reported
Constype Water Sewer Ind:	Not reported
Dir Discharge Uswater Ind:	N
Receiving Water Name:	Los Penasquitos Creek
Certifier:	Julie Hampel
Certifier Title:	Environmental Manager
Certification Date:	09-JUN-15
Primary Sic:	4151-School Buses
Secondary Sic:	Not reported
Tertiary Sic:	Not reported

Name:	UC SAN DIEGO
Address:	9500 GILMAN DR
City,State,Zip:	LA JOLLA, CA 92093
Facility Status:	Active
NPDES Number:	CAS000001
Region:	9
Agency Number:	0
Regulatory Measure ID:	218268
Place ID:	Not reported
Order Number:	97-03-DWQ
WDID:	9 37I004085
Regulatory Measure Type:	Enrollee
Program Type:	Industrial
Adoption Date Of Regulatory Measure:	Not reported
Effective Date Of Regulatory Measure:	04/06/1992
Termination Date Of Regulatory Measure:	Not reported
Expiration Date Of Regulatory Measure:	Not reported
Discharge Address:	9500 Gilman Dr No 0089
Discharge Name:	UC San Diego
Discharge City:	La Jolla
Discharge State:	California
Discharge Zip:	92093

U C S D MAIN CAMPUS (Continued) **S102439541**

Status:	Not reported
Status Date:	Not reported
Operator Name:	Not reported
Operator Address:	Not reported
Operator City:	Not reported
Operator State:	Not reported
Operator Zip:	Not reported

NPDES as of 03/2018:

NPDES Number:	CAS000001
Status:	Active
Agency Number:	0
Region:	9
Regulatory Measure ID:	218268
Order Number:	97-03-DWQ
Regulatory Measure Type:	Enrollee
Place ID:	Not reported
WDID:	9 37I004085
Program Type:	Industrial
Adoption Date Of Regulatory Measure:	Not reported
Effective Date Of Regulatory Measure:	04/06/1992
Expiration Date Of Regulatory Measure:	Not reported
Termination Date Of Regulatory Measure:	Not reported
Discharge Name:	UC San Diego
Discharge Address:	9500 Gilman Dr No 0089
Discharge City:	La Jolla
Discharge State:	California
Discharge Zip:	92093
Received Date:	Not reported
Processed Date:	Not reported
Status:	Not reported
Status Date:	Not reported
Place Size:	Not reported
Place Size Unit:	Not reported
Contact:	Not reported
Contact Title:	Not reported
Contact Phone:	Not reported
Contact Phone Ext:	Not reported
Contact Email:	Not reported
Operator Name:	Not reported
Operator Address:	Not reported
Operator City:	Not reported
Operator State:	Not reported
Operator Zip:	Not reported
Operator Contact:	Not reported
Operator Contact Title:	Not reported
Operator Contact Phone:	Not reported
Operator Contact Phone Ext:	Not reported
Operator Contact Email:	Not reported
Operator Type:	Not reported
Developer:	Not reported
Developer Address:	Not reported
Developer City:	Not reported
Developer State:	Not reported
Developer Zip:	Not reported
Developer Contact:	Not reported
Developer Contact Title:	Not reported
Constype Linear Utility Ind:	Not reported

U C S D MAIN CAMPUS (Continued) **S102439541**

Emergency Phone:	Not reported
Emergency Phone Ext:	Not reported
Constype Above Ground Ind:	Not reported
Constype Below Ground Ind:	Not reported
Constype Cable Line Ind:	Not reported
Constype Comm Line Ind:	Not reported
Constype Commertial Ind:	Not reported
Constype Electrical Line Ind:	Not reported
Constype Gas Line Ind:	Not reported
Constype Industrial Ind:	Not reported
Constype Other Description:	Not reported
Constype Other Ind:	Not reported
Constype Recons Ind:	Not reported
Constype Residential Ind:	Not reported
Constype Transport Ind:	Not reported
Constype Utility Description:	Not reported
Constype Utility Ind:	Not reported
Constype Water Sewer Ind:	Not reported
Dir Discharge Uswater Ind:	Not reported
Receiving Water Name:	Not reported
Certifier:	Not reported
Certifier Title:	Not reported
Certification Date:	Not reported
Primary Sic:	Not reported
Secondary Sic:	Not reported
Tertiary Sic:	Not reported
NPDES Number:	Not reported
Status:	Not reported
Agency Number:	Not reported
Region:	9
Regulatory Measure ID:	218268
Order Number:	Not reported
Regulatory Measure Type:	Industrial
Place ID:	Not reported
WDID:	9 37I004085
Program Type:	Not reported
Adoption Date Of Regulatory Measure:	Not reported
Effective Date Of Regulatory Measure:	Not reported
Expiration Date Of Regulatory Measure:	Not reported
Termination Date Of Regulatory Measure:	Not reported
Discharge Name:	Not reported
Discharge Address:	Not reported
Discharge City:	Not reported
Discharge State:	Not reported
Discharge Zip:	Not reported
Received Date:	05/09/2008
Processed Date:	04/06/1992
Status:	Active
Status Date:	04/06/1992
Place Size:	1.4
Place Size Unit:	Acres
Contact:	Kimberly OConnell
Contact Title:	Environmental Specialist
Contact Phone:	858-534-6018
Contact Phone Ext:	Not reported
Contact Email:	koconnell@ucsd.edu

U C S D MAIN CAMPUS (Continued) **S102439541**

Operator Name:	UC San Diego
Operator Address:	9500 Gilman Dr No 0089
Operator City:	La Jolla
Operator State:	California
Operator Zip:	92093
Operator Contact:	Kimberly OConnell
Operator Contact Title:	Environmental Specialist
Operator Contact Phone:	858-534-6018
Operator Contact Phone Ext:	Not reported
Operator Contact Email:	koconnell@ucsd.edu
Operator Type:	State Agency
Developer:	Not reported
Developer Address:	Not reported
Developer City:	Not reported
Developer State:	California
Developer Zip:	Not reported
Developer Contact:	Not reported
Developer Contact Title:	Not reported
Constype Linear Utility Ind:	Not reported
Emergency Phone:	858-583-3259
Emergency Phone Ext:	Not reported
Constype Above Ground Ind:	Not reported
Constype Below Ground Ind:	Not reported
Constype Cable Line Ind:	Not reported
Constype Comm Line Ind:	Not reported
Constype Commertial Ind:	Not reported
Constype Electrical Line Ind:	Not reported
Constype Gas Line Ind:	Not reported
Constype Industrial Ind:	Not reported
Constype Other Description:	Not reported
Constype Other Ind:	Not reported
Constype Recons Ind:	Not reported
Constype Residential Ind:	Not reported
Constype Transport Ind:	Not reported
Constype Utility Description:	Not reported
Constype Utility Ind:	Not reported
Constype Water Sewer Ind:	Not reported
Dir Discharge Uswater Ind:	N
Receiving Water Name:	Los Penasquitos Creek
Certifier:	Julie Hampel
Certifier Title:	Environmental Manager
Certification Date:	09-JUN-15
Primary Sic:	4151-School Buses
Secondary Sic:	Not reported
Tertiary Sic:	Not reported

SAN DIEGO CO LOP:

Name:	U C S D MAIN CAMPUS/MAYER HALL BLDG
Address:	9500 GILMAN DR
City,State,Zip:	LA JOLLA, CA 92093-0920
Record ID:	DEH1991-LSAM-H02535-005
Record Status:	Completed
Opened Date:	07/12/1991
Parcel Number:	343-160-07-00
Case Type:	LOP - Local Oversight Program
Historical Name:	UCSD-GILMAN DRIVE

U C S D MAIN CAMPUS (Continued) **S102439541**

SWRCB Global ID: T0607300785
Funding: F - LOP Federal Fund
Lead Agency: DEH/SAM
Lead Agency Date: 07/29/1991
Census Tract: 83.05
Community: La Jolla
Jurisdiction: SAN DIEGO
Watershed Basin Number: 906.4
Water Purveyor: SAN DIEGO
Fire Agency: SAN DIEGO
Latitude: 32.8800715
Longitude: -117.2206654
X MapCoord: 6263663.070
Y MapCoord: 1901378.392

Name: U C S D MAIN CAMPUS/MAYER HALL BLDG
Address: 9500 GILMAN DR
City,State,Zip: LA JOLLA, CA 92093
Record ID: DEH1992-LSAM-H02535-006
Record Status: Completed
Opened Date: 08/31/1992
Parcel Number: 343-160-07-00
Case Type: LOP - Local Oversight Program
Historical Name: UCSD SCRIPPS INST. OF OCEANOGR
SWRCB Global ID: T0607301073
Funding: F - LOP Federal Fund
Lead Agency: DEH/SAM
Lead Agency Date: 08/25/1992
Census Tract: 83.05
Community: La Jolla
Jurisdiction: SAN DIEGO
Watershed Basin Number: 906.4
Water Purveyor: SAN DIEGO
Fire Agency: SAN DIEGO
Latitude: 32.8800715
Longitude: -117.2206654
X MapCoord: 6263663.070
Y MapCoord: 1901378.392

Name: U C S D MAIN CAMPUS/MAYER HALL BLDG
Address: 9500 GILMAN DR
City,State,Zip: LA JOLLA, CA 92093
Record ID: DEH1993-LSAM-H02535-007
Record Status: Completed
Opened Date: 02/02/1993
Parcel Number: 343-160-07-00
Case Type: LOP - Local Oversight Program
Historical Name: UCSD CENTRAL POWER PLANT
SWRCB Global ID: T0607301113
Funding: F - LOP Federal Fund
Lead Agency: DEH/SAM
Lead Agency Date: 02/08/1993
Census Tract: 83.05
Community: La Jolla
Jurisdiction: SAN DIEGO
Watershed Basin Number: 906.4
Water Purveyor: SAN DIEGO

U C S D MAIN CAMPUS (Continued) **S102439541**

Fire Agency:	SAN DIEGO
Latitude:	32.8800715
Longitude:	-117.2206654
X MapCoord:	6263663.070
Y MapCoord:	1901378.392
Name:	U C S D MAIN CAMPUS/MAYER HALL BLDG
Address:	9500 GILMAN DR
City,State,Zip:	LA JOLLA, CA 92093-0920
Record ID:	DEH1989-LSAM-H02535-002
Record Status:	Completed
Opened Date:	03/20/1989
Parcel Number:	343-160-07-00
Case Type:	LOP - Local Oversight Program
Historical Name:	UCSD-SCRIPPS INSTITUTE
SWRCB Global ID:	T0607300191
Funding:	F - LOP Federal Fund
Lead Agency:	DEH/SAM
Lead Agency Date:	03/20/1989
Census Tract:	83.05
Community:	La Jolla
Jurisdiction:	SAN DIEGO
Watershed Basin Number:	906.4
Water Purveyor:	SAN DIEGO
Fire Agency:	SAN DIEGO
Latitude:	32.8800715
Longitude:	-117.2206654
X MapCoord:	6263663.070
Y MapCoord:	1901378.392
Name:	U C S D MAIN CAMPUS/MAYER HALL BLDG
Address:	9500 GILMAN DR
City,State,Zip:	LA JOLLA, CA 92093-0920
Record ID:	DEH1989-LSAM-H02535-003
Record Status:	Completed
Opened Date:	09/20/1989
Parcel Number:	343-160-07-00
Case Type:	LOP - Local Oversight Program
Historical Name:	UCSD, MAIN CAMPUS - MAYER HALL
SWRCB Global ID:	T0607300334
Funding:	F - LOP Federal Fund
Lead Agency:	DEH/SAM
Lead Agency Date:	09/20/1989
Census Tract:	83.05
Community:	La Jolla
Jurisdiction:	SAN DIEGO
Watershed Basin Number:	906.4
Water Purveyor:	SAN DIEGO
Fire Agency:	SAN DIEGO
Latitude:	32.8800715
Longitude:	-117.2206654
X MapCoord:	6263663.070
Y MapCoord:	1901378.392
Name:	U C S D MAIN CAMPUS/MAYER HALL BLDG
Address:	9500 GILMAN DR
City,State,Zip:	LA JOLLA, CA 92093

U C S D MAIN CAMPUS (Continued) **S102439541**

Record ID: DEH1998-LSAM-H02535-008
Record Status: Completed
Opened Date: 03/12/1998
Parcel Number: 343-160-07-00
Case Type: LOP - Local Oversight Program
Historical Name: UCSD CENTRAL UTILITIES PLANT
SWRCB Global ID: T0607302395
Funding: F - LOP Federal Fund
Lead Agency: DEH/SAM
Lead Agency Date: 03/18/1998
Census Tract: 83.05
Community: La Jolla
Jurisdiction: SAN DIEGO
Watershed Basin Number: 906.4
Water Purveyor: SAN DIEGO
Fire Agency: SAN DIEGO
Latitude: 32.8800715
Longitude: -117.2206654
X MapCoord: 6263663.070
Y MapCoord: 1901378.392

Name: U C S D MAIN CAMPUS/MAYER HALL BLDG
Address: 9500 GILMAN DR
City,State,Zip: LA JOLLA, CA 92093-0920
Record ID: DEH1999-LSAM-H02535-009
Record Status: Completed
Opened Date: 04/26/1999
Parcel Number: 343-160-07-00
Case Type: LOP - Local Oversight Program
Historical Name: UCSD-EAST PARKING LOT/VOIGT DR
SWRCB Global ID: T0607302666
Funding: S - LOP State Fund
Lead Agency: DEH/SAM
Lead Agency Date: 04/29/1999
Census Tract: 83.05
Community: La Jolla
Jurisdiction: SAN DIEGO
Watershed Basin Number: 906.4
Water Purveyor: SAN DIEGO
Fire Agency: SAN DIEGO
Latitude: 32.8800715
Longitude: -117.2206654
X MapCoord: 6263663.070
Y MapCoord: 1901378.392

Name: U C S D MAIN CAMPUS/MAYER HALL BLDG
Address: 9500 GILMAN DR
City,State,Zip: LA JOLLA, CA 92093-0920
Record ID: DEH1999-LSAM-H02535-010
Record Status: Completed
Opened Date: 05/03/1999
Parcel Number: 343-160-07-00
Case Type: LOP - Local Oversight Program
Historical Name: UCSD-OLD CENTRAL GARAGE
SWRCB Global ID: T0607302674
Funding: F - LOP Federal Fund
Lead Agency: DEH/SAM

U C S D MAIN CAMPUS (Continued) **S102439541**

Lead Agency Date:	05/12/1999
Census Tract:	83.05
Community:	La Jolla
Jurisdiction:	SAN DIEGO
Watershed Basin Number:	906.4
Water Purveyor:	SAN DIEGO
Fire Agency:	SAN DIEGO
Latitude:	32.8800715
Longitude:	-117.2206654
X MapCoord:	6263663.070
Y MapCoord:	1901378.392

Name:	U C S D MAIN CAMPUS/MAYER HALL BLDG
Address:	9500 GILMAN DR
City,State,Zip:	LA JOLLA, CA 92093-0920
Record ID:	DEH1999-LSAM-H02535-011
Record Status:	Completed
Opened Date:	08/20/1999
Parcel Number:	343-160-07-00
Case Type:	LOP - Local Oversight Program
Historical Name:	UCSD/EAST PARKING LOT
SWRCB Global ID:	T0607399190
Funding:	S - LOP State Fund
Lead Agency:	DEH/SAM
Lead Agency Date:	08/20/1999
Census Tract:	83.05
Community:	La Jolla
Jurisdiction:	SAN DIEGO
Watershed Basin Number:	906.4
Water Purveyor:	SAN DIEGO
Fire Agency:	SAN DIEGO
Latitude:	32.8800715
Longitude:	-117.2206654
X MapCoord:	6263663.070
Y MapCoord:	1901378.392

Name:	U C S D MAIN CAMPUS/MAYER HALL BLDG
Address:	9500 GILMAN DR
City,State,Zip:	LA JOLLA, CA 92093-0920
Record ID:	DEH2002-LSAM-H02535-012
Record Status:	Completed
Opened Date:	03/21/2002
Parcel Number:	343-160-07-00
Case Type:	LOP - Local Oversight Program
Historical Name:	FRMR PRKG LOT NORTH OF BIOMED LIBRARY
SWRCB Global ID:	T0608161553
Funding:	F - LOP Federal Fund
Lead Agency:	DEH/SAM
Lead Agency Date:	05/28/2002
Census Tract:	83.05
Community:	La Jolla
Jurisdiction:	SAN DIEGO
Watershed Basin Number:	906.4
Water Purveyor:	SAN DIEGO
Fire Agency:	SAN DIEGO
Latitude:	32.8800715
Longitude:	-117.2206654

U C S D MAIN CAMPUS (Continued) **S102439541**

X MapCoord:	6263663.070
Y MapCoord:	1901378.392
Name:	U C S D MAIN CAMPUS/MAYER HALL BLDG
Address:	9500 GILMAN DR
City,State,Zip:	LA JOLLA, CA 92093
Record ID:	DEH1986-LSAM-H02535-001
Record Status:	Completed
Opened Date:	08/06/1986
Parcel Number:	343-160-07-00
Case Type:	FIT - Failed Integrity Test
Historical Name:	UCSD-MAIN CAMPUS
SWRCB Global ID:	T0608137311
Funding:	N - Non-Billable
Lead Agency:	DEH/SAM
Lead Agency Date:	08/06/1986
Census Tract:	83.05
Community:	La Jolla
Jurisdiction:	SAN DIEGO
Watershed Basin Number:	906.4
Water Purveyor:	SAN DIEGO
Fire Agency:	SAN DIEGO
Latitude:	32.8800715
Longitude:	-117.2206654
X MapCoord:	6263663.070
Y MapCoord:	1901378.392

CERS:

Name:	U C S D MAIN CAMPUS/MAYER HALL BLDG
Address:	9500 GILMAN DR
City,State,Zip:	LA JOLLA, CA 920930920
Site ID:	188900
CERS ID:	T0607300334
CERS Description:	Leaking Underground Storage Tank Cleanup Site

Affiliation:

Affiliation Type Desc:	Local Agency Caseworker
Entity Name:	CRAIG BURNETT - SAN DIEGO COUNTY LOP
Entity Title:	Not reported
Affiliation Address:	P.O. Box 129261
Affiliation City:	SAN DIEGO
Affiliation State:	CA
Affiliation Country:	Not reported
Affiliation Zip:	Not reported
Affiliation Phone:	8585056978

Name:	U C S D MAIN CAMPUS/MAYER HALL BLDG
Address:	9500 GILMAN DR
City,State,Zip:	LA JOLLA, CA 920930920
Site ID:	188900
CERS ID:	T0607302666
CERS Description:	Leaking Underground Storage Tank Cleanup Site

Affiliation:

Affiliation Type Desc:	Local Agency Caseworker
Entity Name:	CRAIG BURNETT - SAN DIEGO COUNTY LOP
Entity Title:	Not reported

U C S D MAIN CAMPUS (Continued) **S102439541**

Affiliation Address: P.O. Box 129261
Affiliation City: SAN DIEGO
Affiliation State: CA
Affiliation Country: Not reported
Affiliation Zip: Not reported
Affiliation Phone: 8585056978

Name: U C S D MAIN CAMPUS/MAYER HALL BLDG
Address: 9500 GILMAN DR
City,State,Zip: LA JOLLA, CA 920930920
Site ID: 188900
CERS ID: T0608143224
CERS Description: Cleanup Program Site

Affiliation:
Affiliation Type Desc: Local Agency Caseworker
Entity Name: CRAIG BURNETT - SAN DIEGO COUNTY LOP
Entity Title: Not reported
Affiliation Address: P.O. Box 129261
Affiliation City: SAN DIEGO
Affiliation State: CA
Affiliation Country: Not reported
Affiliation Zip: Not reported
Affiliation Phone: 8585056978

Name: U C S D MAIN CAMPUS/MAYER HALL BLDG
Address: 9500 GILMAN DR
City,State,Zip: LA JOLLA, CA 920930920
Site ID: 188900
CERS ID: T0608161553
CERS Description: Leaking Underground Storage Tank Cleanup Site

Affiliation:
Affiliation Type Desc: Local Agency Caseworker
Entity Name: CRAIG BURNETT - SAN DIEGO COUNTY LOP
Entity Title: Not reported
Affiliation Address: P.O. Box 129261
Affiliation City: SAN DIEGO
Affiliation State: CA
Affiliation Country: Not reported
Affiliation Zip: Not reported
Affiliation Phone: 8585056978

Name: U C S D MAIN CAMPUS/MAYER HALL BLDG
Address: 9500 GILMAN DR
City,State,Zip: LA JOLLA, CA 920930920
Site ID: 188900
CERS ID: T0607300785
CERS Description: Leaking Underground Storage Tank Cleanup Site

Affiliation:
Affiliation Type Desc: Local Agency Caseworker
Entity Name: CRAIG BURNETT - SAN DIEGO COUNTY LOP
Entity Title: Not reported
Affiliation Address: P.O. Box 129261
Affiliation City: SAN DIEGO

U C S D MAIN CAMPUS (Continued) **S102439541**

Affiliation State: CA
Affiliation Country: Not reported
Affiliation Zip: Not reported
Affiliation Phone: 8585056978

Name: UNIVERSITY OF CALIFORNIA SAN DIEGO
Address: 9500 GILMAN DRIVE
City,State,Zip: LA JOLLA, CA 92093-5004
Site ID: 501385
CERS ID: 110017417669
CERS Description: US EPA Air Emission Inventory System (EIS)

Affiliation:
Affiliation Type Desc: Environmental Contact
Entity Name: RICHARD P SNOW
Entity Title: HAZARDOUS WASTE MANAGER
Affiliation Address: 9500 GILMAN DRIVE
Affiliation City: LAJOLLA
Affiliation State: CA
Affiliation Country: Not reported
Affiliation Zip: Not reported
Affiliation Phone: Not reported

Affiliation Type Desc: Environmental Contact
Entity Name: AARON BOROVOY
Entity Title: Not reported
Affiliation Address: 9500 GILMAN DRIVE DEPT 0031WCAMPUS SVC COMPLEX A
Affiliation City: LAJOLLA
Affiliation State: CA
Affiliation Country: Not reported
Affiliation Zip: Not reported
Affiliation Phone: Not reported

Name: U C S D MAIN CAMPUS/MAYER HALL BLDG
Address: 9500 GILMAN DR
City,State,Zip: LA JOLLA, CA 920930920
Site ID: 188900
CERS ID: T0607302395
CERS Description: Leaking Underground Storage Tank Cleanup Site

Affiliation:
Affiliation Type Desc: Local Agency Caseworker
Entity Name: CRAIG BURNETT - SAN DIEGO COUNTY LOP
Entity Title: Not reported
Affiliation Address: P.O. Box 129261
Affiliation City: SAN DIEGO
Affiliation State: CA
Affiliation Country: Not reported
Affiliation Zip: Not reported
Affiliation Phone: 8585056978

Name: U C S D MAIN CAMPUS/MAYER HALL BLDG
Address: 9500 GILMAN DR
City,State,Zip: LA JOLLA, CA 920930920
Site ID: 188900

U C S D MAIN CAMPUS (Continued) **S102439541**

CERS ID: T0607302674
CERS Description: Leaking Underground Storage Tank Cleanup Site

Affiliation:
Affiliation Type Desc: Local Agency Caseworker
Entity Name: CRAIG BURNETT - SAN DIEGO COUNTY LOP
Entity Title: Not reported
Affiliation Address: P.O. Box 129261
Affiliation City: SAN DIEGO
Affiliation State: CA
Affiliation Country: Not reported
Affiliation Zip: Not reported
Affiliation Phone: 8585056978

Name: U C S D MAIN CAMPUS/MAYER HALL BLDG
Address: 9500 GILMAN DR
City,State,Zip: LA JOLLA, CA 920930920
Site ID: 188900
CERS ID: T0608137311
CERS Description: Cleanup Program Site

Affiliation:
Affiliation Type Desc: Local Agency Caseworker
Entity Name: CRAIG BURNETT - SAN DIEGO COUNTY LOP
Entity Title: Not reported
Affiliation Address: P.O. Box 129261
Affiliation City: SAN DIEGO
Affiliation State: CA
Affiliation Country: Not reported
Affiliation Zip: Not reported
Affiliation Phone: 8585056978

Name: U C S D MAIN CAMPUS/MAYER HALL BLDG
Address: 9500 GILMAN DR
City,State,Zip: LA JOLLA, CA 920930920
Site ID: 188900
CERS ID: T06019744738
CERS Description: Cleanup Program Site

Affiliation:
Affiliation Type Desc: Local Agency Caseworker
Entity Name: CRAIG BURNETT - SAN DIEGO COUNTY LOP
Entity Title: Not reported
Affiliation Address: P.O. Box 129261
Affiliation City: SAN DIEGO
Affiliation State: CA
Affiliation Country: Not reported
Affiliation Zip: Not reported
Affiliation Phone: 8585056978

Name: U C S D MAIN CAMPUS/MAYER HALL BLDG
Address: 9500 GILMAN DR
City,State,Zip: LA JOLLA, CA 920930920
Site ID: 188900
CERS ID: T0607300191
CERS Description: Leaking Underground Storage Tank Cleanup Site

U C S D MAIN CAMPUS (Continued) **S102439541**

Affiliation:
Affiliation Type Desc: Local Agency Caseworker
Entity Name: CRAIG BURNETT - SAN DIEGO COUNTY LOP
Entity Title: Not reported
Affiliation Address: P.O. Box 129261
Affiliation City: SAN DIEGO
Affiliation State: CA
Affiliation Country: Not reported
Affiliation Zip: Not reported
Affiliation Phone: 8585056978

Name: U C S D MAIN CAMPUS/MAYER HALL BLDG
Address: 9500 GILMAN DR
City,State,Zip: LA JOLLA, CA 920930920
Site ID: 188900
CERS ID: T0607301073
CERS Description: Leaking Underground Storage Tank Cleanup Site

Affiliation:
Affiliation Type Desc: Local Agency Caseworker
Entity Name: CRAIG BURNETT - SAN DIEGO COUNTY LOP
Entity Title: Not reported
Affiliation Address: P.O. Box 129261
Affiliation City: SAN DIEGO
Affiliation State: CA
Affiliation Country: Not reported
Affiliation Zip: Not reported
Affiliation Phone: 8585056978

Name: U C S D MAIN CAMPUS/MAYER HALL BLDG
Address: 9500 GILMAN DR
City,State,Zip: LA JOLLA, CA 920930920
Site ID: 188900
CERS ID: T0607301113
CERS Description: Leaking Underground Storage Tank Cleanup Site

Affiliation:
Affiliation Type Desc: Local Agency Caseworker
Entity Name: CRAIG BURNETT - SAN DIEGO COUNTY LOP
Entity Title: Not reported
Affiliation Address: P.O. Box 129261
Affiliation City: SAN DIEGO
Affiliation State: CA
Affiliation Country: Not reported
Affiliation Zip: Not reported
Affiliation Phone: 8585056978

Name: U C S D MAIN CAMPUS/MAYER HALL BLDG
Address: 9500 GILMAN DR
City,State,Zip: LA JOLLA, CA 920930920
Site ID: 188900
CERS ID: T0607399190
CERS Description: Leaking Underground Storage Tank Cleanup Site

Affiliation:

U C S D MAIN CAMPUS (Continued) **S102439541**

Affiliation Type Desc:	Local Agency Caseworker
Entity Name:	CRAIG BURNETT - SAN DIEGO COUNTY LOP
Entity Title:	Not reported
Affiliation Address:	P.O. Box 129261
Affiliation City:	SAN DIEGO
Affiliation State:	CA
Affiliation Country:	Not reported
Affiliation Zip:	Not reported
Affiliation Phone:	8585056978

Name:	UCSD MAIN CAMPUS
Address:	9500 GILMAN DR
City,State,Zip:	LA JOLLA, CA 92093
Site ID:	404775
CERS ID:	10155261
CERS Description:	Chemical Storage Facilities

Violations:

Site ID:	404775
Site Name:	UCSD Main Campus
Violation Date:	08-05-2015
Citation:	22 CCR 12 66262.40(c) - California Code of Regulations, Title 22, Chapter 12, Section(s) 66262.40(c)
Violation Description:	Failure to determine if the waste generated is a hazardous waste and to maintain analysis results for three years.
Violation Notes:	Returned to compliance on 08/05/2015. Inspection Sequence ID:5175601
Violation Division:	San Diego County Department of Env Health
Violation Program:	HW
Violation Source:	CERS

Site ID:	404775
Site Name:	UCSD Main Campus
Violation Date:	08-20-2018
Citation:	HSC 6.5 25189.5(a),25201(a) - California Health and Safety Code, Chapter 6.5, Section(s) 25189.5(a),25201(a)
Violation Description:	Failure to dispose of hazardous waste at a facility which has a permit from DTSC or disposing of hazardous waste at any point which is not authorized according to HSC 6.5.
Violation Notes:	Inspection Sequence ID:6129366
Violation Division:	San Diego County Department of Env Health
Violation Program:	HW
Violation Source:	CERS

Site ID:	404775
Site Name:	UCSD Main Campus
Violation Date:	08-02-2016
Citation:	23 CCR 16 2712(i) - California Code of Regulations, Title 23, Chapter 16, Section(s) 2712(i)
Violation Description:	Failure to have a UST Response Plan available on site.
Violation Notes:	Returned to compliance on 08/25/2016. Inspection Sequence ID:5466629;Tank ID:32813,16526,16525,16524,16515;Violation Description:Failure to submit, obtain approval, or maintain a complete/accurate response plan. 23 CCR 2632, 2634(e), 2641(h), 2712(i)
Violation Division:	San Diego County Department of Env Health
Violation Program:	UST
Violation Source:	CERS

U C S D MAIN CAMPUS (Continued) **S102439541**

Site ID:	404775
Site Name:	UCSD Main Campus
Violation Date:	08-07-2014
Citation:	22 CCR 23 66273.34 - California Code of Regulations, Title 22, Chapter 23, Section(s) 66273.34
Violation Description:	Failure to properly label the following categories of universal waste as: 1) Each batteries or the container in which the batteries are contained as "Universal Waste-Battery(ies)". 2) Each mercury-containing equipment or the container in which the mercury-containing equipment is contained as "Universal Waste -Mercury-Containing Equipment". 3) Each Florescent lamp or the container or package in which the lamps are contained as "Universal Waste-Lamp(s)". 4) Each electronic devices or the container or pallet in or on which the electronic devices are contained as "Universal Waste-Electronic Device(s)". 5) Each CRTs or the container or pallet in or on which the CRTs are contained as "Universal Waste-CRT(s)". 6) A container of CRT glass shall be labeled or marked clearly with the following phrase: "Universal Waste-CRT glass". 7) In lieu of labeling individual electronic devices, CRTs, and/or containers of CRT glass pursuant to subsections d) through f) of this section, a universal waste handler may combine, package, and accumulate those universal wastes in appropriate containers or within a designated area demarcated by boundaries that are clearly labeled with the applicable portion(s) of the following phrase: "Universal Waste-Electronic Device(s)/Universal Waste - CRT(s)/Universal Waste-CRT Glass".
Violation Notes:	Returned to compliance on 11/11/2014. 3030008 Failure to properly label the following categories of universal waste as: 1) Each batteries or the container in which the batteries are contained as "Universal Waste-Battery(ies)". 2) Each mercury-containing equipment or the container in which the mercury-containing equipment is contained as "Universal Waste -Mercury-Containing Equipment". 3) Each Florescent lamp or the container or package in which the lamps are contained as "Universal Waste-Lamp(s)". 4) Each electronic devices or the container or pallet in or on which the electronic devices are contained as "Universal Waste-Electronic Device(s)". 5) Each CRTs or the container or pallet in or on which the CRTs are contained as "Universal Waste-CRT(s)". 6) A container of CRT glass shall be labeled or marked clearly with the following phrase: "Universal Waste-CRT glass". 7) In lieu of labeling individual electronic devices, CRTs, and/or containers of CRT glass pursuant to subsections d) through f) of this section, a universal wa
Violation Division:	San Diego County Department of Env Health
Violation Program:	HW
Violation Source:	CERS

Site ID:	404775
Site Name:	UCSD Main Campus
Violation Date:	08-20-2018
Citation:	22 CCR 23 66273.33.5 - California Code of Regulations, Title 22, Chapter 23, Section(s) 66273.33.5
Violation Description:	Failure of the universal waste handler of electronic devices, CRTs, and CRT glass to prevent the release of the universal waste to the environment under reasonable conditions by the following methods: 1) Immediately clean spills and leaks of universal wastes; and 2) Place all universal waste spills and leaks in containers that are structurally sound and compatible with the universal waste."
Violation Notes:	Inspection Sequence ID:6129366

U C S D MAIN CAMPUS (Continued) **S102439541**

Violation Division: San Diego County Department of Env Health
Violation Program: HW
Violation Source: CERS

Site ID: 404775
Site Name: UCSD Main Campus
Violation Date: 08-05-2015
Citation: HSC 6.5 Multiple Sections - California Health and Safety Code, Chapter 6.5, Section(s) Multiple Sections
Violation Description: Haz Waste Generator Program - Operations/Maintenance - General
Violation Notes: Returned to compliance on 09/02/2015. Inspection Sequence ID:5175601;Violation:HMD0235 Did not accumulate hazardous waste in a container or tank. 22 CCR 66262.34(a)(1)(A)
Violation Division: San Diego County Department of Env Health
Violation Program: HW
Violation Source: CERS

Site ID: 404775
Site Name: UCSD Main Campus
Violation Date: 08-07-2014
Citation: HSC 6.5 Multiple Sections - California Health and Safety Code, Chapter 6.5, Section(s) Multiple Sections
Violation Description: Haz Waste Generator Program - Operations/Maintenance - General
Violation Notes: Returned to compliance on 11/06/2014. Inspection Sequence ID:5164045;Violation:HMD0221 HW storage- satellite Failed to comply with hazardous waste satellite container regulations. 22CCR 66262.34(e).
Violation Division: San Diego County Department of Env Health
Violation Program: HW
Violation Source: CERS

Site ID: 404775
Site Name: UCSD Main Campus
Violation Date: 08-02-2016
Citation: 22 CCR 12 66262.11 - California Code of Regulations, Title 22, Chapter 12, Section(s) 66262.11
Violation Description: Failure to determine if wastes generated are hazardous waste by using generator knowledge or applying testing method.
Violation Notes: Returned to compliance on 11/16/2016. Inspection Sequence ID:5466629
Violation Division: San Diego County Department of Env Health
Violation Program: HW
Violation Source: CERS

Site ID: 404775
Site Name: UCSD Main Campus
Violation Date: 08-20-2018
Citation: HSC 6.5 Multiple - California Health and Safety Code, Chapter 6.5, Section(s) Multiple
Violation Description: Hazardous Waste Generator Program - Abandonment/Illegal Disposal/Unauthorized Treatment - General
Violation Notes: Inspection Sequence ID:6129366;Violation:HMD0307 Disposal of universal waste (UW) to an unauthorized point. HSC 25189.5(a); 22 CCR 66273.31(a), 66273.8(b)
Violation Division: San Diego County Department of Env Health
Violation Program: HW
Violation Source: CERS

U C S D MAIN CAMPUS (Continued) **S102439541**

Site ID: 404775
Site Name: UCSD Main Campus
Violation Date: 08-02-2016
Citation: 22 CCR 23 66273.34 - California Code of Regulations, Title 22, Chapter 23, Section(s) 66273.34
Violation Description: Failure to label or mark each individual or container or the designated area of universal waste as required. 1) Waste batteries shall be marked with "Universal Waste-Battery(ies)?. 2) Mercury containing equipment shall be marked with "Universal Waste -Mercury-Containing Equipment?. 3) Lamps shall be marked with ?Universal Waste-Lamp(s)?. 4)Each electronic devices or the container or the designated area shall be marked with ?Universal Waste-Electronic Device(s)?. 5) Each CRTs or the container or the designated area shall be marked with "Universal Waste-CRT(s)?. 6) CRT glass or the designated area shall be marked with ?Universal Waste-CRT glass?.
Violation Notes: Returned to compliance on 10/13/2016. Inspection Sequence ID:5466629
Violation Division: San Diego County Department of Env Health
Violation Program: HW
Violation Source: CERS

Site ID: 404775
Site Name: UCSD Main Campus
Violation Date: 08-02-2016
Citation: HSC 6.5 25250.22 - California Health and Safety Code, Chapter 6.5, Section(s) 25250.22
Violation Description: Failure to properly manage used oil and/or fuel filters in accordance with the requirements.
Violation Notes: Returned to compliance on 10/19/2016. Inspection Sequence ID:5466629
Violation Division: San Diego County Department of Env Health
Violation Program: HW
Violation Source: CERS

Site ID: 404775
Site Name: UCSD Main Campus
Violation Date: 08-10-2017
Citation: HSC 6.5 Multiple - California Health and Safety Code, Chapter 6.5, Section(s) Multiple
Violation Description: Hazardous Waste Generator Program - Operations/Maintenance - General
Violation Notes: Returned to compliance on 08/10/2017. Inspection Sequence ID:5690443;Violation:HMD0226 Did not accumulate waste in a container or tank. 22 CCR 66262.34(d)(2); 40 CFR 262.34(d)(2)
Violation Division: San Diego County Department of Env Health
Violation Program: HW
Violation Source: CERS

Site ID: 404775
Site Name: UCSD Main Campus
Violation Date: 08-02-2016
Citation: 22 CCR 12 66262.34(f) - California Code of Regulations, Title 22, Chapter 12, Section(s) 66262.34(f)
Violation Description: Failure to properly label hazardous waste accumulation containers with the following requirements: "Hazardous Waste", name and address of the generator, physical and chemical characteristics of the Hazardous Waste, and starting accumulation date.
Violation Notes: Returned to compliance on 09/19/2016. Inspection Sequence ID:5466629
Violation Division: San Diego County Department of Env Health

U C S D MAIN CAMPUS (Continued) **S102439541**

Violation Program: HW
Violation Source: CERS

Site ID: 404775
Site Name: UCSD Main Campus
Violation Date: 08-20-2018
Citation: 40 CFR 1 265.31 - U.S. Code of Federal Regulations, Title 40, Chapter 1, Section(s) 265.31
Violation Description: Failure to maintain and operate the facility to minimize the possibility of a fire, explosion, or any unplanned sudden or non-sudden release of hazardous waste or hazardous waste constituents to air, soil, or surface water which could threaten human health or the environment.
Violation Notes: Inspection Sequence ID:6129366
Violation Division: San Diego County Department of Env Health
Violation Program: HW
Violation Source: CERS

Site ID: 404775
Site Name: UCSD Main Campus
Violation Date: 08-08-2013
Citation: HSC 6.67 Multiple - California Health and Safety Code, Chapter 6.67, Section(s) Multiple
Violation Description: Haz Waste Generator Program - Operations/Maintenance - General
Violation Notes: Returned to compliance on 11/20/2013. Inspection Sequence ID:4952606;Violation:HMD0216 Failed to label hazardous material container that is mislabeled or not adequately labeled within 10 days after the container was discovered to be mislabeled or inadequately labeled. HSC 25124(b)(3)(A) & 22CCR 66262.34(f).
Violation Division: San Diego County Department of Env Health
Violation Program: HW
Violation Source: CERS

Site ID: 404775
Site Name: UCSD Main Campus
Violation Date: 08-20-2018
Citation: 22 CCR 23 66273.34 - California Code of Regulations, Title 22, Chapter 23, Section(s) 66273.34
Violation Description: Failure to label or mark each individual or container or the designated area of universal waste as required. 1) Waste batteries shall be marked with "Universal Waste-Battery(ies)?. 2) Mercury containing equipment shall be marked with "Universal Waste -Mercury-Containing Equipment?. 3) Lamps shall be marked with ?Universal Waste-Lamp(s)?. 4)Each electronic devices or the container or the designated area shall be marked with ?Universal Waste-Electronic Device(s)?. 5) Each CRTs or the container or the designated area shall be marked with "Universal Waste-CRT(s)?. 6) CRT glass or the designated area shall be marked with ?Universal Waste-CRT glass?.
Violation Notes: Inspection Sequence ID:6129366
Violation Division: San Diego County Department of Env Health
Violation Program: HW
Violation Source: CERS

Site ID: 404775
Site Name: UCSD Main Campus
Violation Date: 08-08-2013

U C S D MAIN CAMPUS (Continued) **S102439541**

Citation:	HSC 6.67 Multiple - California Health and Safety Code, Chapter 6.67, Section(s) Multiple
Violation Description:	Haz Waste Generator Program - Operations/Maintenance - General
Violation Notes:	Returned to compliance on 11/20/2013. Inspection Sequence ID:4952606;Violation:HMD0209 Accumulated hazardous waste more than 90 days. 25201(a) and 66262.34(a)&(c).
Violation Division:	San Diego County Department of Env Health
Violation Program:	HW
Violation Source:	CERS
Site ID:	404775
Site Name:	UCSD Main Campus
Violation Date:	08-20-2018
Citation:	22 CCR 12 66262.11 - California Code of Regulations, Title 22, Chapter 12, Section(s) 66262.11
Violation Description:	Failure to determine if wastes generated are hazardous waste by using generator knowledge or applying testing method.
Violation Notes:	Inspection Sequence ID:6129366
Violation Division:	San Diego County Department of Env Health
Violation Program:	HW
Violation Source:	CERS
Site ID:	404775
Site Name:	UCSD Main Campus
Violation Date:	08-08-2013
Citation:	HSC 6.67 25270.4.5(a) - California Health and Safety Code, Chapter 6.67, Section(s) 25270.4.5(a)
Violation Description:	1. Failure to prepare a SPCC plan that follows a sequence of rule and/or cross-reference. 2. Failure of the owner or operator of a facility subject to this part to prepare a SPCC plan in accordance with good engineering practices. 3. Failure to have the full approval of management at a level of authority to commit the necessary resources to fully implement the SPCC plan. 4. Failure to prepare the Plan in writing. AND 5. Failure to prepare a SPCC plan that addresses additional procedures/methods/equipment not yet fully operational.
Violation Notes:	Returned to compliance on 10/23/2013. Inspection Sequence ID:4952606
Violation Division:	San Diego County Department of Env Health
Violation Program:	APSA
Violation Source:	CERS
Site ID:	404775
Site Name:	UCSD Main Campus
Violation Date:	08-20-2018
Citation:	HSC 6.95 25508(a)(1) - California Health and Safety Code, Chapter 6.95, Section(s) 25508(a)(1)
Violation Description:	Failure to complete and electronically submit a site map with all required content.
Violation Notes:	Inspection Sequence ID:6129366
Violation Division:	San Diego County Department of Env Health
Violation Program:	HMRRP
Violation Source:	CERS
Site ID:	404775
Site Name:	UCSD Main Campus
Violation Date:	08-05-2015
Citation:	22 CCR 12 66262.34(a) - California Code of Regulations, Title 22, Chapter 12, Section(s) 66262.34(a)

U C S D MAIN CAMPUS (Continued) **S102439541**

Violation Description: Failure to obtain a permit or grant of interim status to accumulate hazardous waste longer than 90 days.
Violation Notes: Returned to compliance on 09/02/2015. Inspection Sequence ID:5175601
Violation Division: San Diego County Department of Env Health
Violation Program: HW
Violation Source: CERS

Site ID: 404775
Site Name: UCSD Main Campus
Violation Date: 08-05-2015
Citation: 22 CCR 15 66265.31 - California Code of Regulations, Title 22, Chapter 15, Section(s) 66265.31
Violation Description: Failure to maintain and operate the facility to minimize the possibility of a fire, explosion, or any unplanned sudden or non-sudden release of hazardous waste or hazardous waste constituents to the air, soil, or surface water which could threaten human health or the environment.
Violation Notes: Returned to compliance on 09/02/2015. Inspection Sequence ID:5175601
Violation Division: San Diego County Department of Env Health
Violation Program: HW
Violation Source: CERS

Site ID: 404775
Site Name: UCSD Main Campus
Violation Date: 08-08-2013
Citation: HSC 6.67 Multiple - California Health and Safety Code, Chapter 6.67, Section(s) Multiple
Violation Description: Haz Waste Generator Program - Operations/Maintenance - General
Violation Notes: Returned to compliance on 11/20/2013. Inspection Sequence ID:4952606;Violation:HMD0217 Failed to repackage damaged/deteriorated hazardous material containers within 96 hours. HSC 25124(b)(3)(B) & 22CCR 66262.34(f).
Violation Division: San Diego County Department of Env Health
Violation Program: HW
Violation Source: CERS

Site ID: 404775
Site Name: UCSD Main Campus
Violation Date: 08-08-2013
Citation: HSC 6.67 Multiple - California Health and Safety Code, Chapter 6.67, Section(s) Multiple
Violation Description: Haz Waste Generator Program - Operations/Maintenance - General
Violation Notes: Returned to compliance on 10/23/2013. Inspection Sequence ID:4952606;Violation:HMD0224 Empty cont not managed. Failed to mark date on empty container larger than 5 gallons &/or manage it within one year. 22CCR 66261.7(e) & (f).
Violation Division: San Diego County Department of Env Health
Violation Program: HW
Violation Source: CERS

Site ID: 404775
Site Name: UCSD Main Campus
Violation Date: 08-05-2015
Citation: HSC 6.5 Multiple Sections - California Health and Safety Code, Chapter 6.5, Section(s) Multiple Sections
Violation Description: Haz Waste Generator Program - Operations/Maintenance - General
Violation Notes: Returned to compliance on 09/02/2015. Inspection Sequence

U C S D MAIN CAMPUS (Continued) **S102439541**

ID:5175601;Violation:HMD0221 Failed to comply with hazardous waste satellite container regulation. 22 CCR 66262.34(e)
Violation Division: San Diego County Department of Env Health
Violation Program: HW
Violation Source: CERS

Site ID: 404775
Site Name: UCSD Main Campus
Violation Date: 08-07-2014
Citation: 22 CCR 15 66265.32 - California Code of Regulations, Title 22, Chapter 15, Section(s) 66265.32
Violation Description: Failure of the facility to maintain the following emergency equipment or equivalents: 1) An internal communications or alarm system capable of providing immediate emergency instruction (voice or signal) to facility personnel; 2) A device, such as a telephone (immediately available at the scene of Operations/ Maintenance) or a hand-held two-way radio, capable of summoning emergency assistance from local police departments, fire departments, or State or local emergency response teams; 3) Portable fire extinguishers, fire control equipment (including special extinguishing equipment, such as that using foam, inert gas, or dry chemicals), spill control equipment, and decontamination equipment; and 4) Water at adequate volume and pressure to supply water hose streams, or foam producing equipment, or automatic sprinklers, or water spray systems.
Violation Notes: Returned to compliance on 11/04/2014. Inspection Sequence ID:5164045
Violation Division: San Diego County Department of Env Health
Violation Program: HW
Violation Source: CERS

Site ID: 404775
Site Name: UCSD Main Campus
Violation Date: 08-05-2015
Citation: 22 CCR 23 66273.34 - California Code of Regulations, Title 22, Chapter 23, Section(s) 66273.34
Violation Description: Failure to properly label the following categories of universal waste as: 1) Each batteries or the container in which the batteries are contained as "Universal Waste-Battery(ies)". 2) Each mercury-containing equipment or the container in which the mercury-containing equipment is contained as "Universal Waste -Mercury-Containing Equipment". 3) Each Florescent lamp or the container or package in which the lamps are contained as "Universal Waste-Lamp(s)". 4) Each electronic devices or the container or pallet in or on which the electronic devices are contained as "Universal Waste-Electronic Device(s)". 5) Each CRTs or the container or pallet in or on which the CRTs are contained as "Universal Waste-CRT(s)". 6) A container of CRT glass shall be labeled or marked clearly with the following phrase: "Universal Waste-CRT glass". 7) In lieu of labeling individual electronic devices, CRTs, and/or containers of CRT glass pursuant to subsections d) through f) of this section, a universal waste handler may combine, package, and accumulate those universal wastes in appropriate containers or within a designated area demarcated by boundaries that are clearly labeled with the applicable portion(s) of the following phrase: "Universal Waste-Electronic Device(s)/Universal Waste - CRT(s)/Universal Waste-CRT Glass".
Violation Notes: Returned to compliance on 09/02/2015. Inspection Sequence ID:5175601
Violation Division: San Diego County Department of Env Health
Violation Program: HW

U C S D MAIN CAMPUS (Continued) **S102439541**

Violation Source: CERS

Site ID: 404775
Site Name: UCSD Main Campus
Violation Date: 08-02-2016
Citation: HSC 6.67 25270.4.5(a); - California Health and Safety Code, Chapter 6.67, Section(s) 25270.4.5(a);
Violation Description: Failure to regularly inspect aboveground valves, piping, and appurtenances.
Violation Notes: Returned to compliance on 10/04/2016. Inspection Sequence ID:5466629
Violation Division: San Diego County Department of Env Health
Violation Program: APSA
Violation Source: CERS

Site ID: 404775
Site Name: UCSD Main Campus
Violation Date: 08-07-2014
Citation: HSC 6.5 Multiple Sections - California Health and Safety Code, Chapter 6.5, Section(s) Multiple Sections
Violation Description: Haz Waste Generator Program - Operations/Maintenance - General
Violation Notes: Returned to compliance on 10/06/2014. Inspection Sequence ID:5164045;Violation:HMD0209 Accumulated hazardous waste more than 90 days. 25201(a) and 66262.34(a)&(c).
Violation Division: San Diego County Department of Env Health
Violation Program: HW
Violation Source: CERS

Site ID: 404775
Site Name: UCSD Main Campus
Violation Date: 08-07-2014
Citation: HSC 6.67 25270.4.5(a) - California Health and Safety Code, Chapter 6.67, Section(s) 25270.4.5(a)
Violation Description: Failure to comply with all of the following requirements: 1. Failure to conduct inspections and tests in accordance with written procedures that you or a certifying engineer have developed for the facility. 2. Failure to sign written procedures and/or a record of inspections and/or customary business records by the appropriate supervisor or inspector. 3. Failure to keep written procedures and/or a record of inspections and/or customary business records with the plan. AND 4. Failure to maintain written procedures and/or a record of inspections and/or customary business records for three years.
Violation Notes: Returned to compliance on 10/14/2014. Inspection Sequence ID:5164045
Violation Division: San Diego County Department of Env Health
Violation Program: APSA
Violation Source: CERS

Site ID: 404775
Site Name: UCSD Main Campus
Violation Date: 08-07-2014
Citation: 22 CCR 15 66265.16 - California Code of Regulations, Title 22, Chapter 15, Section(s) 66265.16
Violation Description: Failure to provide employees within the first six months after the date of their employment, or assignment to the facility, or to work unsupervised, or to a new position at a facility with hazardous waste training to ensure employees are competent in the following areas: hazardous waste management procedures (including contingency plan implementation) relevant to the positions in which they are employed,

U C S D MAIN CAMPUS (Continued) **S102439541**

emergency response and emergency equipment, and procedures for using, inspecting, repairing, and replacing facility emergency and monitoring equipment. In addition, the owner/operator shall ensure facility personnel take part in an annual review of the initial training and training records training records on current personnel shall be kept until closure of the facility. Training records on former employees shall be kept for at least three years from the date the employee last worked at the facility. The records shall include the following: the job title for each position at the facility related to hazardous waste management, and the name of the employee filling each job; a written job description for each position, duties of facility personnel assigned to each position, and a written description of the type and amount of both introductory and continuing training that will be given to each person filling a position.

Violation Notes: Returned to compliance on 11/06/2014. 3020002 Failure to provide employees within the first six months after the date of their employment, or assignment to the facility, or to work unsupervised, or to a new position at a facility with hazardous waste training to ensure employees are competent in the following areas: hazardous waste management procedures (including contingency plan implementation) relevant to the positions in which they are employed, emergency response and emergency equipment, and procedures for using, inspecting, repairing, and replacing facility emergency and monitoring equipment. In addition, the owner/operator shall ensure facility personnel take part in an annual review of the initial training and training records training records on current personnel shall be kept until closure of the facility. Training records on former employees shall be kept for at least three years from the date the employee last worked at the facility. The records shall include the following: the job title for each position at th

Violation Division: San Diego County Department of Env Health
Violation Program: HW
Violation Source: CERS

Site ID: 404775
Site Name: UCSD Main Campus
Violation Date: 08-07-2014
Citation: 22 CCR 12 66262.11 - California Code of Regulations, Title 22, Chapter 12, Section(s) 66262.11
Violation Description: Failure to determine if the waste generated is a hazardous waste.
Violation Notes: Returned to compliance on 09/17/2014. Inspection Sequence ID:5164045
Violation Division: San Diego County Department of Env Health
Violation Program: HWLQG
Violation Source: CERS

Site ID: 404775
Site Name: UCSD Main Campus
Violation Date: 08-02-2016
Citation: 22 CCR 15 66265.173 - California Code of Regulations, Title 22, Chapter 15, Section(s) 66265.173
Violation Description: Failure to meet the following container management requirements: (a) A container holding hazardous waste must always be closed during storage, except when it is necessary to add or remove waste. (b) A container holding hazardous waste must not be opened, handled, or stored in a manner which may rupture the container or cause it to leak.
Violation Notes: Returned to compliance on 08/22/2016. Inspection Sequence ID:5466629

U C S D MAIN CAMPUS (Continued) **S102439541**

Violation Division: San Diego County Department of Env Health
Violation Program: HW
Violation Source: CERS

Site ID: 404775
Site Name: UCSD Main Campus
Violation Date: 08-08-2013
Citation: 22 CCR 12 66262.34(f) - California Code of Regulations, Title 22, Chapter 12, Section(s) 66262.34(f)
Violation Description: Failure to properly label hazardous waste accumulation containers with the following requirements: "Hazardous Waste", name and address of the generator, physical and chemical characteristics of the Hazardous Waste, and starting accumulation date.
Violation Notes: Returned to compliance on 11/20/2013. Inspection Sequence ID:4952606
Violation Division: San Diego County Department of Env Health
Violation Program: HWLQG
Violation Source: CERS

Site ID: 404775
Site Name: UCSD Main Campus
Violation Date: 08-02-2016
Citation: HSC 6.67 25270.4.5(a) - California Health and Safety Code, Chapter 6.67, Section(s) 25270.4.5(a)
Violation Description: Failure to comply with one or more of the following requirements: 1. Have record of inspections and integrity tests signed by the appropriate supervisor or inspector. 2. Keep written procedures and records of inspections and integrity tests for at least three years. 3. Keep comparison records.
Violation Notes: Returned to compliance on 09/10/2016. Inspection Sequence ID:5466629
Violation Division: San Diego County Department of Env Health
Violation Program: APSA
Violation Source: CERS

Site ID: 404775
Site Name: UCSD Main Campus
Violation Date: 08-10-2017
Citation: 22 CCR 12 66262.34(f) - California Code of Regulations, Title 22, Chapter 12, Section(s) 66262.34(f)
Violation Description: Failure to properly label hazardous waste accumulation containers with the following requirements: "Hazardous Waste", name and address of the generator, physical and chemical characteristics of the Hazardous Waste, and starting accumulation date.
Violation Notes: Returned to compliance on 08/10/2017. Inspection Sequence ID:5690443
Violation Division: San Diego County Department of Env Health
Violation Program: HW
Violation Source: CERS

Site ID: 404775
Site Name: UCSD Main Campus
Violation Date: 08-07-2014
Citation: HSC 6.5 Multiple Sections - California Health and Safety Code, Chapter 6.5, Section(s) Multiple Sections
Violation Description: Haz Waste Generator Program - Operations/Maintenance - General
Violation Notes: Returned to compliance on 11/04/2014. Inspection Sequence ID:5164045;Violation:HMD0217 Failed to repackage damaged/deteriorated hazardous material containers within 96 hours. HSC 25124(b)(3)(B) & 22CCR 66262.34(f).

U C S D MAIN CAMPUS (Continued) **S102439541**

Violation Division:	San Diego County Department of Env Health
Violation Program:	HW
Violation Source:	CERS
Site ID:	404775
Site Name:	UCSD Main Campus
Violation Date:	08-07-2014
Citation:	22 CCR 15 66265.173 - California Code of Regulations, Title 22, Chapter 15, Section(s) 66265.173
Violation Description:	Failure to properly close hazardous waste containers when not in active use.
Violation Notes:	Returned to compliance on 11/12/2014. Inspection Sequence ID:5164045
Violation Division:	San Diego County Department of Env Health
Violation Program:	HWLQG
Violation Source:	CERS
Site ID:	404775
Site Name:	UCSD Main Campus
Violation Date:	08-08-2013
Citation:	22 CCR 23 66273.33.5 - California Code of Regulations, Title 22, Chapter 23, Section(s) 66273.33.5
Violation Description:	Failure of the universal waste handler of electronic devices, CRTs, and CRT glass to prevent the release of the universal waste to the environment under reasonable conditions by the following methods: 1) Immediately clean spills and leaks of universal wastes; and 2) Place all universal waste spills and leaks in containers that are structurally sound and compatible with the universal waste."
Violation Notes:	Returned to compliance on 11/20/2013. Inspection Sequence ID:4952606
Violation Division:	San Diego County Department of Env Health
Violation Program:	HW
Violation Source:	CERS
Site ID:	404775
Site Name:	UCSD Main Campus
Violation Date:	08-02-2016
Citation:	HSC 6.5 Multiple - California Health and Safety Code, Chapter 6.5, Section(s) Multiple
Violation Description:	Hazardous Waste Generator Program - Operations/Maintenance - General
Violation Notes:	Returned to compliance on 10/14/2016. Inspection Sequence ID:5466629;Violation:HMD0216 Failed to label hazardous material container within 10 days after the container was discovered to be mislabeled or inadequately labeled. HSC 25124(b)(3)(A); 22 CCR 66262.34(f)
Violation Division:	San Diego County Department of Env Health
Violation Program:	HW
Violation Source:	CERS
Site ID:	404775
Site Name:	UCSD Main Campus
Violation Date:	08-07-2014
Citation:	HSC 6.5 Multiple Sections - California Health and Safety Code, Chapter 6.5, Section(s) Multiple Sections
Violation Description:	Haz Waste Generator Program - Operations/Maintenance - General
Violation Notes:	Returned to compliance on 10/29/2014. Inspection Sequence ID:5164045;Violation:HMD0224 Empty cont not managed. Failed to mark date on empty container larger than 5 gallons &/or manage it within one year. 22CCR 66261.7(e) & (f).

U C S D MAIN CAMPUS (Continued) **S102439541**

Violation Division:	San Diego County Department of Env Health
Violation Program:	HW
Violation Source:	CERS
Site ID:	404775
Site Name:	UCSD Main Campus
Violation Date:	08-20-2018
Citation:	22 CCR 12 66262.34(f) - California Code of Regulations, Title 22, Chapter 12, Section(s) 66262.34(f)
Violation Description:	Failure to properly label hazardous waste accumulation containers and portable tanks with the following requirements: "Hazardous Waste", name and address of the generator, physical and chemical characteristics of the Hazardous Waste, and starting accumulation date.
Violation Notes:	Returned to compliance on 10/03/2018. Inspection Sequence ID:6129366
Violation Division:	San Diego County Department of Env Health
Violation Program:	HW
Violation Source:	CERS
Site ID:	404775
Site Name:	UCSD Main Campus
Violation Date:	08-08-2013
Citation:	HSC 6.67 Multiple - California Health and Safety Code, Chapter 6.67, Section(s) Multiple
Violation Description:	Haz Waste Generator Program - Operations/Maintenance - General
Violation Notes:	Returned to compliance on 11/20/2013. Inspection Sequence ID:4952606;Violation:HMD0235 Did not accumulate waste in container or tank. 66262.34(a)(1).
Violation Division:	San Diego County Department of Env Health
Violation Program:	HW
Violation Source:	CERS
Site ID:	404775
Site Name:	UCSD Main Campus
Violation Date:	08-08-2013
Citation:	HSC 6.7 Multiple Sections - California Health and Safety Code, Chapter 6.7, Section(s) Multiple Sections
Violation Description:	UST Program - Operations/Maintenance - General
Violation Notes:	Returned to compliance on 08/08/2013. Inspection Sequence ID:4952606;Tank ID:32813;Violation:HMD3261 Dispenser containment not maintained free of liquid. 2631(d)(4).
Violation Division:	San Diego County Department of Env Health
Violation Program:	UST
Violation Source:	CERS
Site ID:	404775
Site Name:	UCSD Main Campus
Violation Date:	08-02-2016
Citation:	HSC 6.67 25270.4.5(a) - California Health and Safety Code, Chapter 6.67, Section(s) 25270.4.5(a)
Violation Description:	Failure to provide the following training to all oil-handling personnel: 1. Operation and maintenance of equipment to prevent discharges. 2. Discharge procedure protocols. 3. Applicable pollution control laws, rules, and regulations. 4. General facility operations. 5. Contents of the SPCC Plan.
Violation Notes:	Returned to compliance on 09/10/2016. Inspection Sequence ID:5466629
Violation Division:	San Diego County Department of Env Health

U C S D MAIN CAMPUS (Continued) **S102439541**

Violation Program: APSA
Violation Source: CERS

Site ID: 404775
Site Name: UCSD Main Campus
Violation Date: 08-05-2015
Citation: 22 CCR 15 66265.173 - California Code of Regulations, Title 22, Chapter 15, Section(s) 66265.173
Violation Description: Failure to properly close hazardous waste containers when not in active use.
Violation Notes: Returned to compliance on 09/02/2015. Inspection Sequence ID:5175601
Violation Division: San Diego County Department of Env Health
Violation Program: HW
Violation Source: CERS

Site ID: 404775
Site Name: UCSD Main Campus
Violation Date: 08-08-2013
Citation: HSC 6.67 Multiple - California Health and Safety Code, Chapter 6.67, Section(s) Multiple
Violation Description: Haz Waste Generator Program - Operations/Maintenance - General
Violation Notes: Returned to compliance on 11/20/2013. Inspection Sequence ID:4952606;Violation:HMD0221 HW storage- satellite Failed to comply with hazardous waste satellite container regulations. 22CCR 66262.34(e).
Violation Division: San Diego County Department of Env Health
Violation Program: HW
Violation Source: CERS

Site ID: 404775
Site Name: UCSD Main Campus
Violation Date: 08-08-2013
Citation: 23 CCR 16 2636(f) - California Code of Regulations, Title 23, Chapter 16, Section(s) 2636(f)
Violation Description: Failure to continuously monitor the interstitial space of the tank, piping and/or sumps sump such that the leak detection activates an audible/visual alarm when a leak is detected.
Violation Notes: Returned to compliance on 08/08/2013. Inspection Sequence ID:4952606;Tank ID:32813;Violation Description:Failure to continuously monitor the interstitial space of the tank, piping and/or sumps sump such that the leak detection activates an audible/visual alarm when a leak is detected. 23 CCR 16 2631(g), 2632(c)(2)(A)&(B), 2633(c), 2636(f).
Violation Division: San Diego County Department of Env Health
Violation Program: UST
Violation Source: CERS

Site ID: 404775
Site Name: UCSD Main Campus
Violation Date: 08-05-2015
Citation: 22 CCR 12 66262.34(f) - California Code of Regulations, Title 22, Chapter 12, Section(s) 66262.34(f)
Violation Description: Failure to properly label hazardous waste accumulation containers with the following requirements: "Hazardous Waste", name and address of the generator, physical and chemical characteristics of the Hazardous Waste, and starting accumulation date.
Violation Notes: Returned to compliance on 09/02/2015. Inspection Sequence ID:5175601

U C S D MAIN CAMPUS (Continued) **S102439541**

Violation Division: San Diego County Department of Env Health
Violation Program: HW
Violation Source: CERS

Site ID: 404775
Site Name: UCSD Main Campus
Violation Date: 08-08-2013
Citation: 22 CCR 15 66265.31 - California Code of Regulations, Title 22, Chapter 15, Section(s) 66265.31
Violation Description: Failure to maintain and operate the facility to minimize the possibility of a fire, explosion, or any unplanned sudden or non-sudden release of hazardous waste or hazardous waste constituents to the air, soil, or surface water which could threaten human health or the environment.
Violation Notes: Returned to compliance on 11/20/2013. Inspection Sequence ID:4952606
Violation Division: San Diego County Department of Env Health
Violation Program: HWLQG
Violation Source: CERS

Site ID: 404775
Site Name: UCSD Main Campus
Violation Date: 08-05-2015
Citation: 22 CCR 23 66273.33.5 - California Code of Regulations, Title 22, Chapter 23, Section(s) 66273.33.5
Violation Description: Failure of the universal waste handler of electronic devices, CRTs, and CRT glass to prevent the release of the universal waste to the environment under reasonable conditions by the following methods: 1) Immediately clean spills and leaks of universal wastes; and 2) Place all universal waste spills and leaks in containers that are structurally sound and compatible with the universal waste."
Violation Notes: Returned to compliance on 09/02/2015. Inspection Sequence ID:5175601
Violation Division: San Diego County Department of Env Health
Violation Program: HW
Violation Source: CERS

Site ID: 404775
Site Name: UCSD Main Campus
Violation Date: 08-07-2014
Citation: HSC 6.5 Multiple - California Health and Safety Code, Chapter 6.5, Section(s) Multiple
Violation Description: Haz Waste Generator Program - Release/Leaks/Spills - General
Violation Notes: Returned to compliance on 11/12/2014. Inspection Sequence ID:5164045;Violation:HMD0238 Failure of the universal waste handler to manage batteries, lamps and mercury containing equipment or components of the universal waste to prevent releases of the universal waste or its components to the environment. 22 CCR 23 66273.33.
Violation Division: San Diego County Department of Env Health
Violation Program: HW
Violation Source: CERS

Site ID: 404775
Site Name: UCSD Main Campus
Violation Date: 08-08-2013
Citation: 22 CCR 15 66265.173 - California Code of Regulations, Title 22, Chapter 15, Section(s) 66265.173
Violation Description: Failure to properly close hazardous waste containers when not in active use.

U C S D MAIN CAMPUS (Continued) **S102439541**

Violation Notes: Returned to compliance on 10/23/2013. Inspection Sequence ID:4952606
Violation Division: San Diego County Department of Env Health
Violation Program: HW
Violation Source: CERS

Site ID: 404775
Site Name: UCSD Main Campus
Violation Date: 08-07-2014
Citation: 22 CCR 12 66262.34(f) - California Code of Regulations, Title 22, Chapter 12, Section(s) 66262.34(f)
Violation Description: Failure to properly label hazardous waste accumulation containers with the following requirements: "Hazardous Waste", name and address of the generator, physical and chemical characteristics of the Hazardous Waste, and starting accumulation date.
Violation Notes: Returned to compliance on 11/12/2014. Inspection Sequence ID:5164045
Violation Division: San Diego County Department of Env Health
Violation Program: HW
Violation Source: CERS

Evaluation:
Eval General Type: Compliance Evaluation Inspection
Eval Date: 08-02-2016
Violations Found: No
Eval Type: Routine done by local agency
Eval Notes: Inspector: Griffith Gary Inspection ID:5466629
Eval Division: San Diego County Department of Env Health
Eval Program: HMRRP
Eval Source: CERS

Eval General Type: Compliance Evaluation Inspection
Eval Date: 08-02-2016
Violations Found: Yes
Eval Type: Routine done by local agency
Eval Notes: Inspector: Griffith Gary Inspection ID:5466629
Eval Division: San Diego County Department of Env Health
Eval Program: UST
Eval Source: CERS

Eval General Type: Compliance Evaluation Inspection
Eval Date: 08-05-2015
Violations Found: No
Eval Type: Routine done by local agency
Eval Notes: Inspector: Chairs Michelle Inspection ID:5175601
Eval Division: San Diego County Department of Env Health
Eval Program: APSA
Eval Source: CERS

Eval General Type: Compliance Evaluation Inspection
Eval Date: 08-10-2017
Violations Found: No
Eval Type: Routine done by local agency
Eval Notes: Inspector: McLernon Benjamin Inspection ID:5690443
Eval Division: San Diego County Department of Env Health
Eval Program: APSA
Eval Source: CERS

Eval General Type: Compliance Evaluation Inspection

U C S D MAIN CAMPUS (Continued) **S102439541**

Eval Date: 08-05-2015
Violations Found: No
Eval Type: Routine done by local agency
Eval Notes: Inspector: Chairs Michelle Inspection ID:5175601
Eval Division: San Diego County Department of Env Health
Eval Program: UST
Eval Source: CERS

Eval General Type: Compliance Evaluation Inspection
Eval Date: 08-07-2014
Violations Found: Yes
Eval Type: Routine done by local agency
Eval Notes: Inspector: Chairs Michelle Inspection ID:5164045
Eval Division: San Diego County Department of Env Health
Eval Program: APSA
Eval Source: CERS

Eval General Type: Compliance Evaluation Inspection
Eval Date: 08-08-2013
Violations Found: No
Eval Type: Routine done by local agency
Eval Notes: Inspector: Chairs Michelle Inspection ID:4952606
Eval Division: San Diego County Department of Env Health
Eval Program: HMRRP
Eval Source: CERS

Eval General Type: Compliance Evaluation Inspection
Eval Date: 08-08-2013
Violations Found: Yes
Eval Type: Routine done by local agency
Eval Notes: Inspector: Chairs Michelle Inspection ID:4952606
Eval Division: San Diego County Department of Env Health
Eval Program: UST
Eval Source: CERS

Eval General Type: Compliance Evaluation Inspection
Eval Date: 08-10-2017
Violations Found: Yes
Eval Type: Routine done by local agency
Eval Notes: Inspector: McLernon Benjamin Inspection ID:5690443
Eval Division: San Diego County Department of Env Health
Eval Program: HW
Eval Source: CERS

Eval General Type: Compliance Evaluation Inspection
Eval Date: 08-20-2018
Violations Found: No
Eval Type: Routine done by local agency
Eval Notes: Inspector: Zahra Alaaeddine Inspection ID:6129366
Eval Division: San Diego County Department of Env Health
Eval Program: APSA
Eval Source: CERS

Eval General Type: Compliance Evaluation Inspection
Eval Date: 08-20-2018
Violations Found: Yes
Eval Type: Routine done by local agency

U C S D MAIN CAMPUS (Continued) **S102439541**

Eval Notes: Inspector: Zahra Alaaeddine Inspection ID:6129366
Eval Division: San Diego County Department of Env Health
Eval Program: HMRRP
Eval Source: CERS

Eval General Type: Compliance Evaluation Inspection
Eval Date: 04-20-2018
Violations Found: No
Eval Type: Routine done by local agency
Eval Notes: Inspector: McLernon Benjamin Inspection ID:5944446
Eval Division: San Diego County Department of Env Health
Eval Program: HW
Eval Source: CERS

Eval General Type: Compliance Evaluation Inspection
Eval Date: 08-02-2016
Violations Found: No
Eval Type: Routine done by local agency
Eval Notes: Inspector: Griffith Gary Inspection ID:5466629
Eval Division: San Diego County Department of Env Health
Eval Program: HWLQG
Eval Source: CERS

Eval General Type: Compliance Evaluation Inspection
Eval Date: 08-02-2016
Violations Found: Yes
Eval Type: Routine done by local agency
Eval Notes: Inspector: Griffith Gary Inspection ID:5466629
Eval Division: San Diego County Department of Env Health
Eval Program: HW
Eval Source: CERS

Eval General Type: Compliance Evaluation Inspection
Eval Date: 08-02-2018
Violations Found: No
Eval Type: Routine done by local agency
Eval Notes: Inspector: Marquez Marie Inspection ID:6008181
Eval Division: San Diego County Department of Env Health
Eval Program: UST
Eval Source: CERS

Eval General Type: Compliance Evaluation Inspection
Eval Date: 08-05-2015
Violations Found: No
Eval Type: Routine done by local agency
Eval Notes: Inspector: Chairs Michelle Inspection ID:5175601
Eval Division: San Diego County Department of Env Health
Eval Program: HWLQG
Eval Source: CERS

Eval General Type: Compliance Evaluation Inspection
Eval Date: 08-07-2014
Violations Found: No
Eval Type: Routine done by local agency
Eval Notes: Inspector: Chairs Michelle Inspection ID:5164045
Eval Division: San Diego County Department of Env Health
Eval Program: HMRRP

U C S D MAIN CAMPUS (Continued) **S102439541**

Eval Source: CERS

Eval General Type: Compliance Evaluation Inspection
Eval Date: 08-07-2014
Violations Found: No
Eval Type: Routine done by local agency
Eval Notes: Inspector: Chairs Michelle Inspection ID:5164045
Eval Division: San Diego County Department of Env Health
Eval Program: UST
Eval Source: CERS

Eval General Type: Compliance Evaluation Inspection
Eval Date: 08-07-2014
Violations Found: Yes
Eval Type: Routine done by local agency
Eval Notes: Inspector: Chairs Michelle Inspection ID:5164045
Eval Division: San Diego County Department of Env Health
Eval Program: HW
Eval Source: CERS

Eval General Type: Compliance Evaluation Inspection
Eval Date: 08-08-2013
Violations Found: Yes
Eval Type: Routine done by local agency
Eval Notes: Inspector: Chairs Michelle Inspection ID:4952606
Eval Division: San Diego County Department of Env Health
Eval Program: HW
Eval Source: CERS

Eval General Type: Compliance Evaluation Inspection
Eval Date: 08-10-2017
Violations Found: No
Eval Type: Routine done by local agency
Eval Notes: Inspector: McLernon Benjamin Inspection ID:5690443
Eval Division: San Diego County Department of Env Health
Eval Program: HMRRP
Eval Source: CERS

Eval General Type: Compliance Evaluation Inspection
Eval Date: 08-20-2018
Violations Found: Yes
Eval Type: Routine done by local agency
Eval Notes: Inspector: Zahra Alaaeddine Inspection ID:6129366
Eval Division: San Diego County Department of Env Health
Eval Program: HW
Eval Source: CERS

Eval General Type: Compliance Evaluation Inspection
Eval Date: 08-02-2016
Violations Found: Yes
Eval Type: Routine done by local agency
Eval Notes: Inspector: Griffith Gary Inspection ID:5466629
Eval Division: San Diego County Department of Env Health
Eval Program: APSA
Eval Source: CERS

Eval General Type: Compliance Evaluation Inspection

U C S D MAIN CAMPUS (Continued) **S102439541**

Eval Date: 08-05-2015
Violations Found: No
Eval Type: Routine done by local agency
Eval Notes: Inspector: Chairs Michelle Inspection ID:5175601
Eval Division: San Diego County Department of Env Health
Eval Program: HMRRP
Eval Source: CERS

Eval General Type: Compliance Evaluation Inspection
Eval Date: 08-05-2015
Violations Found: Yes
Eval Type: Routine done by local agency
Eval Notes: Inspector: Chairs Michelle Inspection ID:5175601
Eval Division: San Diego County Department of Env Health
Eval Program: HW
Eval Source: CERS

Eval General Type: Compliance Evaluation Inspection
Eval Date: 08-07-2014
Violations Found: Yes
Eval Type: Routine done by local agency
Eval Notes: Inspector: Chairs Michelle Inspection ID:5164045
Eval Division: San Diego County Department of Env Health
Eval Program: HWLQG
Eval Source: CERS

Eval General Type: Compliance Evaluation Inspection
Eval Date: 08-08-2013
Violations Found: Yes
Eval Type: Routine done by local agency
Eval Notes: Inspector: Chairs Michelle Inspection ID:4952606
Eval Division: San Diego County Department of Env Health
Eval Program: APSA
Eval Source: CERS

Eval General Type: Compliance Evaluation Inspection
Eval Date: 08-08-2013
Violations Found: Yes
Eval Type: Routine done by local agency
Eval Notes: Inspector: Chairs Michelle Inspection ID:4952606
Eval Division: San Diego County Department of Env Health
Eval Program: HWLQG
Eval Source: CERS

Eval General Type: Compliance Evaluation Inspection
Eval Date: 08-10-2017
Violations Found: No
Eval Type: Routine done by local agency
Eval Notes: Inspector: McLernon Benjamin Inspection ID:5690443
Eval Division: San Diego County Department of Env Health
Eval Program: UST
Eval Source: CERS

Affiliation:
Affiliation Type Desc: Operator
Entity Name: University of California, San Diego
Entity Title: Not reported

U C S D MAIN CAMPUS (Continued) **S102439541**

Affiliation Address:	Not reported
Affiliation City:	Not reported
Affiliation State:	Not reported
Affiliation Country:	Not reported
Affiliation Zip:	Not reported
Affiliation Phone:	(858) 534-3660
Affiliation Type Desc:	UST Tank Operator
Entity Name:	UNIVERSITY OF CALIFORNIA REGENTS
Entity Title:	Not reported
Affiliation Address:	9500 Gilman Dr
Affiliation City:	La Jolla
Affiliation State:	CA
Affiliation Country:	United States
Affiliation Zip:	92093
Affiliation Phone:	(858) 534-3660
Affiliation Type Desc:	Legal Owner
Entity Name:	California Regents
Entity Title:	Not reported
Affiliation Address:	9500 Gilman Drive-0089
Affiliation City:	La Jolla
Affiliation State:	CA
Affiliation Country:	United States
Affiliation Zip:	92093-0089
Affiliation Phone:	(858) 534-3660
Affiliation Type Desc:	UST Property Owner Name
Entity Name:	University of California Regents
Entity Title:	Not reported
Affiliation Address:	9500 Gilman Dr
Affiliation City:	La Jolla
Affiliation State:	CA
Affiliation Country:	United States
Affiliation Zip:	92093
Affiliation Phone:	(858) 534-3660
Affiliation Type Desc:	Document Preparer
Entity Name:	Tod Ferguson
Entity Title:	Not reported
Affiliation Address:	Not reported
Affiliation City:	Not reported
Affiliation State:	Not reported
Affiliation Country:	Not reported
Affiliation Zip:	Not reported
Affiliation Phone:	Not reported
Affiliation Type Desc:	Environmental Contact
Entity Name:	Tod Ferguson
Entity Title:	Not reported
Affiliation Address:	9500 Gilman Dr
Affiliation City:	La Jolla
Affiliation State:	CA
Affiliation Country:	Not reported
Affiliation Zip:	92093
Affiliation Phone:	Not reported

U C S D MAIN CAMPUS (Continued) **S102439541**

Affiliation Type Desc:	Identification Signer
Entity Name:	Tod Ferguson
Entity Title:	HMBP Manager
Affiliation Address:	Not reported
Affiliation City:	Not reported
Affiliation State:	Not reported
Affiliation Country:	Not reported
Affiliation Zip:	Not reported
Affiliation Phone:	Not reported

Affiliation Type Desc:	Parent Corporation
Entity Name:	UC San Diego
Entity Title:	Not reported
Affiliation Address:	Not reported
Affiliation City:	Not reported
Affiliation State:	Not reported
Affiliation Country:	Not reported
Affiliation Zip:	Not reported
Affiliation Phone:	Not reported

Affiliation Type Desc:	UST Permit Applicant
Entity Name:	Tod Ferguson
Entity Title:	HMBP Manager
Affiliation Address:	Not reported
Affiliation City:	Not reported
Affiliation State:	Not reported
Affiliation Country:	Not reported
Affiliation Zip:	Not reported
Affiliation Phone:	(858) 534-9745

Affiliation Type Desc:	CUPA District
Entity Name:	San Diego County Env Health
Entity Title:	Not reported
Affiliation Address:	PO Box 129261
Affiliation City:	San Diego
Affiliation State:	CA
Affiliation Country:	Not reported
Affiliation Zip:	92112-9261
Affiliation Phone:	(858) 505-6880

Affiliation Type Desc:	Facility Mailing Address
Entity Name:	Mailing Address
Entity Title:	Not reported
Affiliation Address:	9500 Gilman Drive-0089
Affiliation City:	La Jolla
Affiliation State:	CA
Affiliation Country:	Not reported
Affiliation Zip:	92093
Affiliation Phone:	Not reported

Affiliation Type Desc:	UST Tank Owner
Entity Name:	UNIVERSITY OF CALIFORNIA REGENTS
Entity Title:	Not reported
Affiliation Address:	9500 Gilman Dr
Affiliation City:	La Jolla
Affiliation State:	CA
Affiliation Country:	United States

U C S D MAIN CAMPUS (Continued) **S102439541**

Affiliation Zip: 92093
Affiliation Phone: (858) 534-3660

Name: UC SAN DIEGO
Address: 9500 GILMAN DR
City,State,Zip: LA JOLLA, CA 92093
Site ID: 500836
CERS ID: 268932
CERS Description: Industrial Facility Storm Water

Affiliation:
Affiliation Type Desc: Owner/Operator
Entity Name: UC San Diego
Entity Title: Operator
Affiliation Address: 9500 Gilman Dr No 0089Rm 418
Affiliation City: La Jolla
Affiliation State: CA
Affiliation Country: Not reported
Affiliation Zip: 92093
Affiliation Phone: Not reported

Name: VERIZON WIRELESS: TIOGA HALL
Address: 9500 GILMAN DRIVE
City,State,Zip: LA JOLLA, CA 92093
Site ID: 168770
CERS ID: 10165089
CERS Description: Chemical Storage Facilities

Evaluation:
Eval General Type: Compliance Evaluation Inspection
Eval Date: 03-10-2015
Violations Found: No
Eval Type: Routine done by local agency
Eval Notes: Inspector: Khan Steven Inspection ID:4452285
Eval Division: San Diego County Department of Env Health
Eval Program: HMRRP
Eval Source: CERS

Eval General Type: Compliance Evaluation Inspection
Eval Date: 03-24-2017
Violations Found: No
Eval Type: Routine done by local agency
Eval Notes: Inspector: Khan Steven Inspection ID:5646211
Eval Division: San Diego County Department of Env Health
Eval Program: HMRRP
Eval Source: CERS

Affiliation:
Affiliation Type Desc: Environmental Contact
Entity Name: Environmental Compliance
Entity Title: Not reported
Affiliation Address: 15505 Sand Canyon Avenue, MS D-104
Affiliation City: Irvine
Affiliation State: CA
Affiliation Country: Not reported
Affiliation Zip: 92618

U C S D MAIN CAMPUS (Continued) **S102439541**

Affiliation Phone: Not reported

Affiliation Type Desc: Facility Mailing Address
Entity Name: Mailing Address
Entity Title: Not reported
Affiliation Address: 15505 Sand Canyon Avenue, MS D-104
Affiliation City: Irvine
Affiliation State: CA
Affiliation Country: Not reported
Affiliation Zip: 92618
Affiliation Phone: Not reported

Affiliation Type Desc: Parent Corporation
Entity Name: Verizon Wireless [Southern California]
Entity Title: Not reported
Affiliation Address: Not reported
Affiliation City: Not reported
Affiliation State: Not reported
Affiliation Country: Not reported
Affiliation Zip: Not reported
Affiliation Phone: Not reported

Affiliation Type Desc: CUPA District
Entity Name: San Diego County Env Health
Entity Title: Not reported
Affiliation Address: PO Box 129261
Affiliation City: San Diego
Affiliation State: CA
Affiliation Country: Not reported
Affiliation Zip: 92112-9261
Affiliation Phone: (858) 505-6880

Affiliation Type Desc: Identification Signer
Entity Name: Myrna Allende
Entity Title: Regulatory Specialist
Affiliation Address: Not reported
Affiliation City: Not reported
Affiliation State: Not reported
Affiliation Country: Not reported
Affiliation Zip: Not reported
Affiliation Phone: Not reported

Affiliation Type Desc: Operator
Entity Name: Verizon Wireless
Entity Title: Not reported
Affiliation Address: Not reported
Affiliation City: Not reported
Affiliation State: Not reported
Affiliation Country: Not reported
Affiliation Zip: Not reported
Affiliation Phone: (949) 286-7000

Affiliation Type Desc: Document Preparer
Entity Name: Myrna Allende
Entity Title: Not reported
Affiliation Address: Not reported
Affiliation City: Not reported

U C S D MAIN CAMPUS (Continued) **S102439541**

Affiliation State:	Not reported
Affiliation Country:	Not reported
Affiliation Zip:	Not reported
Affiliation Phone:	Not reported
Affiliation Type Desc:	Legal Owner
Entity Name:	Verizon Wireless
Entity Title:	Not reported
Affiliation Address:	15505 Sand Canyon Avenue, MS D-104
Affiliation City:	Irvine
Affiliation State:	CA
Affiliation Country:	United States
Affiliation Zip:	92618
Affiliation Phone:	(949) 286-7000

174
WNW
1/2-1
0.884 mi.
4666 ft.

Relative:
Higher

Actual:
426 ft.

THE SCRIPPS RESEARCH INSTITUTE
10666 N TORREY PINES RD
LA JOLLA, CA 92037

RCRA-LQG **1000260910**
CA ENVIROSTOR **CAD000057109**
CA UST
CA San Diego Co. HMMD
CA CERS HAZ WASTE
CA SWEEPS UST
CA HIST UST
CA CERS TANKS
CA EMI
NY MANIFEST
CA CERS

RCRA-LQG:

Date form received by agency:	08/21/2018
Facility name:	THE SCRIPPS RESEARCH INSTITUTE
Facility address:	10666 N TORREY PINES RD LA JOLLA, CA 92037-0000
EPA ID:	CAD000057109
Mailing address:	N TORREY PINES RD MS-27 LA JOLLA, CA 92037
Contact:	JIM S GOHRES
Contact address:	N TORREY PINES RD MS-27 LA JOLLA, CA 92037
Contact country:	US
Contact telephone:	858-784-8240
Contact email:	JGOHRES@SCRIPPS.EDU
EPA Region:	09
Land type:	Private
Classification:	Large Quantity Generator
Description:	Handler: generates 1,000 kg or more of hazardous waste during any calendar month; or generates more than 1 kg of acutely hazardous waste during any calendar month; or generates more than 100 kg of any residue or contaminated soil, waste or other debris resulting from the cleanup of a spill, into or on any land or water, of acutely hazardous waste during any calendar month; or generates 1 kg or less of acutely hazardous waste during any calendar month, and accumulates more than 1 kg of acutely hazardous waste at any time; or generates 100 kg or less of any residue or contaminated soil, waste or other debris resulting from the cleanup of a spill, into or on any land or water, of acutely hazardous waste during any calendar month, and accumulates more than 100 kg of that material at any time

THE SCRIPPS RESEARCH INSTITUTE (Continued) **1000260910**

Owner/Operator Summary:

Owner/operator name:	THE SCRIPPS RESEARCH INSTITUTE
Owner/operator address:	N TORREY PINES RD MS-27
	LA JOLLA, CA 92037
Owner/operator country:	US
Owner/operator telephone:	858-784-8240
Owner/operator email:	JGOHRES@SCRIPPS.EDU
Owner/operator fax:	Not reported
Owner/operator extension:	Not reported
Legal status:	Private
Owner/Operator Type:	Operator
Owner/Op start date:	01/01/1991
Owner/Op end date:	Not reported

Owner/operator name:	THE SCRIPPS RESEARCH INSTITUTE
Owner/operator address:	N TORREY PINES RD MS-27
	LA JOLLA, CA 92037
Owner/operator country:	US
Owner/operator telephone:	858-784-8240
Owner/operator email:	JGOHRES@SCRIPPS.EDU
Owner/operator fax:	Not reported
Owner/operator extension:	Not reported
Legal status:	Private
Owner/Operator Type:	Owner
Owner/Op start date:	01/01/1991
Owner/Op end date:	Not reported

Handler Activities Summary:

U.S. importer of hazardous waste:	No
Mixed waste (haz. and radioactive):	No
Recycler of hazardous waste:	No
Transporter of hazardous waste:	No
Treater, storer or disposer of HW:	No
Underground injection activity:	No
On-site burner exemption:	No
Furnace exemption:	No
Used oil fuel burner:	No
Used oil processor:	No
User oil refiner:	No
Used oil fuel marketer to burner:	No
Used oil Specification marketer:	No
Used oil transfer facility:	No
Used oil transporter:	No

Universal Waste Summary:

Waste type:	C
Accumulated waste on-site:	No
Generated waste on-site:	Yes

Waste type:	Batteries
Accumulated waste on-site:	Yes
Generated waste on-site:	Not reported

Waste type:	Thermostats
Accumulated waste on-site:	Yes
Generated waste on-site:	Not reported

THE SCRIPPS RESEARCH INSTITUTE (Continued) **1000260910**

Waste type: Lamps
Accumulated waste on-site: Yes
Generated waste on-site: Not reported

Waste type: E
Accumulated waste on-site: No
Generated waste on-site: Yes

Historical Generators:
Date form received by agency: 02/26/2016
Site name: THE SCRIPPS RESEARCH INSTITUTE
Classification: Large Quantity Generator

Date form received by agency: 03/01/2014
Site name: THE SCRIPPS RESEARCH INSTITUTE
Classification: Large Quantity Generator

Date form received by agency: 03/19/2012
Site name: THE SCRIPPS RESEARCH INSTITUTE
Classification: Large Quantity Generator

Date form received by agency: 11/07/2011
Site name: THE SCRIPPS RESEARCH INSTITUTE
Classification: Large Quantity Generator

Date form received by agency: 06/15/2010
Site name: THE SCRIPPS RESEARCH INSTITUTE
Classification: Large Quantity Generator

Date form received by agency: 02/15/2008
Site name: TSRI (TP)
Classification: Large Quantity Generator

Date form received by agency: 02/13/2006
Site name: TSRI (TP)
Classification: Large Quantity Generator

Date form received by agency: 02/12/2004
Site name: TSRI (TP)
Classification: Large Quantity Generator

Date form received by agency: 02/25/2002
Site name: TSRI (TP)
Classification: Large Quantity Generator

Date form received by agency: 10/12/2000
Site name: TSRI (TP)
Classification: Large Quantity Generator

Date form received by agency: 03/04/1999
Site name: THE SCRIPPS RESEARCH INSTITUTE
Classification: Large Quantity Generator

Date form received by agency: 09/01/1996
Site name: SCRIPPS RESEARCH INSTITUTE TOREY PINES
Classification: Large Quantity Generator

THE SCRIPPS RESEARCH INSTITUTE (Continued) **1000260910**

Date form received by agency: 02/28/1996
Site name: THE SPRIPPS RESEARCH INST.-TORREY PINES
Classification: Large Quantity Generator

Date form received by agency: 03/21/1995
Site name: SCRIPPS RESEARCH INSTITUTE TOREY PINES
Classification: Large Quantity Generator

Date form received by agency: 03/31/1994
Site name: SCRIPPS CLINIC & RESEARCH FOUNDATION
Classification: Large Quantity Generator

Date form received by agency: 03/05/1992
Site name: SCRIPPS CLINIC & RESEARCH FOUN
Classification: Large Quantity Generator

Date form received by agency: 06/12/1990
Site name: SCRIPPS CLINIC & RESEARCH FOUNDATION
Classification: Large Quantity Generator

Hazardous Waste Summary:

. Waste code: 122
. Waste name: Alkaline solution without metals (pH > 12.5)

. Waste code: 134
. Waste name: Aqueous solution with <10% total organic residues

. Waste code: 151
. Waste name: Asbestos-containing waste

. Waste code: 181
. Waste name: Other inorganic solid waste

. Waste code: 211
. Waste name: Halogenated solvents (chloroform, methyl chloride, perchloroethylene, etc.)

. Waste code: 212
. Waste name: Oxygenated solvents (acetone, butanol, ethyl acetate, etc.)

. Waste code: 213
. Waste name: Hydrocarbon solvents (benzene, hexane, Stoddard, etc.)

. Waste code: 214
. Waste name: Unspecified solvent mixture

. Waste code: 221
. Waste name: Waste oil and mixed oil

. Waste code: 291
. Waste name: Latex waste

. Waste code: 331
. Waste name: Off-specification, aged, or surplus organics

. Waste code: 343

THE SCRIPPS RESEARCH INSTITUTE (Continued) **1000260910**

. Waste name: Unspecified organic liquid mixture

. Waste code: 352
. Waste name: Other organic solids

. Waste code: 511
. Waste name: Empty pesticide containers 30 gallons or more

. Waste code: 512
. Waste name: Other empty containers 30 gallons or more

. Waste code: 513
. Waste name: Empty containers less than 30 gallons

. Waste code: 551
. Waste name: Laboratory waste chemicals

. Waste code: 721
. Waste name: Liquids with arsenic > 500 mg/l

. Waste code: 725
. Waste name: Liquids with mercury > 20 mg/l

. Waste code: 741
. Waste name: Liquids with halogenated organic compounds > 1000 mg/l

. Waste code: 791
. Waste name: Liquids with pH < 2

. Waste code: D001
. Waste name: IGNITABLE WASTE

. Waste code: D002
. Waste name: CORROSIVE WASTE

. Waste code: D003
. Waste name: REACTIVE WASTE

. Waste code: D004
. Waste name: ARSENIC

. Waste code: D005
. Waste name: BARIUM

. Waste code: D006
. Waste name: CADMIUM

. Waste code: D007
. Waste name: CHROMIUM

. Waste code: D008
. Waste name: LEAD

. Waste code: D009
. Waste name: MERCURY

. Waste code: D010

THE SCRIPPS RESEARCH INSTITUTE (Continued) **1000260910**

. Waste name: SELENIUM

. Waste code: D011
. Waste name: SILVER

. Waste code: D018
. Waste name: BENZENE

. Waste code: D019
. Waste name: CARBON TETRACHLORIDE

. Waste code: D022
. Waste name: CHLOROFORM

. Waste code: D023
. Waste name: O-CRESOL

. Waste code: D024
. Waste name: M-CRESOL

. Waste code: D025
. Waste name: P-CRESOL

. Waste code: D035
. Waste name: METHYL ETHYL KETONE

. Waste code: D038
. Waste name: PYRIDINE

. Waste code: F002
. Waste name: THE FOLLOWING SPENT HALOGENATED SOLVENTS: TETRACHLOROETHYLENE, METHYLENE CHLORIDE, TRICHLOROETHYLENE, 1,1,1-TRICHLOROETHANE, CHLOROBENZENE, 1,1,2-TRICHLORO-1,2,2-TRIFLUOROETHANE, ORTHO-DICHLOROBENZENE, TRICHLOROFLUOROMETHANE, AND 1,1,2, TRICHLOROETHANE; ALL SPENT SOLVENT MIXTURES/BLENDS CONTAINING, BEFORE USE, A TOTAL OF TEN PERCENT OR MORE (BY VOLUME) OF ONE OR MORE OF THE ABOVE HALOGENATED SOLVENTS OR THOSE SOLVENTS LISTED IN F001, F004, AND F005; AND STILL BOTTOMS FROM THE RECOVERY OF THESE SPENT SOLVENTS AND SPENT SOLVENT MIXTURES.

. Waste code: F003
. Waste name: THE FOLLOWING SPENT NONHALOGENATED SOLVENTS: XYLENE, ACETONE, ETHYL ACETATE, ETHYL BENZENE, ETHYL ETHER, METHYL ISOBUTYL KETONE, N-BUTYL ALCOHOL, CYCLOHEXANONE, AND METHANOL; ALL SPENT SOLVENT MIXTURES/BLENDS CONTAINING, BEFORE USE, ONLY THE ABOVE SPENT NONHALOGENATED SOLVENTS; AND ALL SPENT SOLVENT MIXTURES/BLENDS CONTAINING, BEFORE USE, ONE OR MORE OF THE ABOVE NONHALOGENATED SOLVENTS, AND A TOTAL OF TEN PERCENT OR MORE (BY VOLUME) OF ONE OR MORE OF THOSE SOLVENTS LISTED IN F001, F002, F004, AND F005; AND STILL BOTTOMS FROM THE RECOVERY OF THESE SPENT SOLVENTS AND SPENT SOLVENT MIXTURES.

. Waste code: F005
. Waste name: THE FOLLOWING SPENT NONHALOGENATED SOLVENTS: TOLUENE, METHYL ETHYL KETONE, CARBON DISULFIDE, ISOBUTANOL, PYRIDINE, BENZENE, 2-ETHOXYETHANOL, AND 2-NITROPROPANE; ALL SPENT SOLVENT MIXTURES/BLENDS CONTAINING, BEFORE USE, A TOTAL OF TEN PERCENT OR MORE (BY VOLUME) OF

THE SCRIPPS RESEARCH INSTITUTE (Continued) **1000260910**

ONE OR MORE OF THE ABOVE NONHALOGENATED SOLVENTS OR THOSE SOLVENTS LISTED IN F001, F002, OR F004; AND STILL BOTTOMS FROM THE RECOVERY OF THESE SPENT SOLVENTS AND SPENT SOLVENT MIXTURES.

. Waste code: LABP
. Waste name: LAB PACK

. Waste code: P003
. Waste name: 2-PROPENAL (OR) ACROLEIN

. Waste code: P005
. Waste name: 2-PROPEN-1-OL (OR) ALLYL ALCOHOL

. Waste code: P015
. Waste name: BERYLLIUM

. Waste code: P029
. Waste name: COPPER CYANIDE (OR) COPPER CYANIDE CU(CN)

. Waste code: P030
. Waste name: CYANIDES (SOLUBLE CYANIDE SALTS), NOT OTHERWISE SPECIFIED

. Waste code: P048
. Waste name: 2,4-DINITROPHENOL (OR) PHENOL, 2,4-DINITRO-

. Waste code: P087
. Waste name: OSMIUM OXIDE OSO4, (T-4)- (OR) OSMIUM TETROXIDE

. Waste code: P095
. Waste name: CARBONIC DICHLORIDE (OR) PHOSGENE

. Waste code: P098
. Waste name: POTASSIUM CYANIDE (OR) POTASSIUM CYANIDE K(CN)

. Waste code: P102
. Waste name: 2-PROPYN-1-OL (OR) PROPARGYL ALCOHOL

. Waste code: P105
. Waste name: SODIUM AZIDE

. Waste code: P106
. Waste name: SODIUM CYANIDE (OR) SODIUM CYANIDE NA(CN)

. Waste code: P112
. Waste name: METHANE, TETRANITRO- (R) (OR) TETRANITROMETHANE (R)

. Waste code: P115
. Waste name: SULFURIC ACID, DITHALLIUM (1+) SALT (OR) THALLIUM(I) SULFATE

. Waste code: U002
. Waste name: 2-PROPANONE (I) (OR) ACETONE (I)

. Waste code: U006
. Waste name: ACETYL CHLORIDE (C,R,T)

. Waste code: U007
. Waste name: 2-PROPENAMIDE (OR) ACRYLAMIDE

THE SCRIPPS RESEARCH INSTITUTE (Continued) **1000260910**

. Waste code: U008
. Waste name: 2-PROPENOIC ACID (I) (OR) ACRYLIC ACID (I)

. Waste code: U009
. Waste name: 2-PROPENENITRILE (OR) ACRYLONITRILE

. Waste code: U012
. Waste name: ANILINE (I,T) (OR) BENZENAMINE (I,T)

. Waste code: U044
. Waste name: CHLOROFORM (OR) METHANE, TRICHLORO-

. Waste code: U046
. Waste name: CHLOROMETHYL METHYL ETHER (OR) METHANE, CHLOROMETHOXY-

. Waste code: U048
. Waste name: O-CHLOROPHENOL (OR) PHENOL, 2-CHLORO-

. Waste code: U053
. Waste name: 2-BUTENAL (OR) CROTONALDEHYDE

. Waste code: U067
. Waste name: ETHANE, 1,2-DIBROMO- (OR) ETHYLENE DIBROMIDE

. Waste code: U108
. Waste name: 1,4-DIETHYLENEOXIDE (OR) 1,4-DIOXANE

. Waste code: U133
. Waste name: HYDRAZINE (R,T)

. Waste code: U134
. Waste name: HYDROFLUORIC ACID (C,T) (OR) HYDROGEN FLUORIDE (C,T)

. Waste code: U138
. Waste name: METHANE, IODO- (OR) METHYL IODIDE

. Waste code: U151
. Waste name: MERCURY

. Waste code: U154
. Waste name: METHANOL (I) (OR) METHYL ALCOHOL (I)

. Waste code: U162
. Waste name: 2-PROPENOIC ACID, 2-METHYL-, METHYL ESTER (I,T) (OR) METHYL METHACRYLATE (I,T)

. Waste code: U188
. Waste name: PHENOL

. Waste code: U213
. Waste name: FURAN, TETRAHYDRO-(I) (OR) TETRAHYDROFURAN (I)

. Waste code: U220
. Waste name: BENZENE, METHYL- (OR) TOLUENE

. Waste code: U228
. Waste name: ETHENE, TRICHLORO- (OR) TRICHLOROETHYLENE

THE SCRIPPS RESEARCH INSTITUTE (Continued) **1000260910**

. Waste code: U246
. Waste name: CYANOGEN BROMIDE (CN)BR

. Waste code: U353
. Waste name: BENZENAMINE, 4-METHYL- (OR) P-TOLUIDINE

Biennial Reports:

Last Biennial Reporting Year: 2017

Annual Waste Handled:

Waste code: D001
Waste name: IGNITABLE HAZARDOUS WASTES ARE THOSE WASTES WHICH HAVE A FLASHPOINT OF LESS THAN 140 DEGREES FAHRENHEIT AS DETERMINED BY A PENSKY-MARTENS CLOSED CUP FLASH POINT TESTER. ANOTHER METHOD OF DETERMINING THE FLASH POINT OF A WASTE IS TO REVIEW THE MATERIAL SAFETY DATA SHEET, WHICH CAN BE OBTAINED FROM THE MANUFACTURER OR DISTRIBUTOR OF THE MATERIAL. LACQUER THINNER IS AN EXAMPLE OF A COMMONLY USED SOLVENT WHICH WOULD BE CONSIDERED AS IGNITABLE HAZARDOUS WASTE.
Amount (Lbs): 104521

Waste code: D002
Waste name: A WASTE WHICH HAS A PH OF LESS THAN 2 OR GREATER THAN 12.5 IS CONSIDERED TO BE A CORROSIVE HAZARDOUS WASTE. SODIUM HYDROXIDE, A CAUSTIC SOLUTION WITH A HIGH PH, IS OFTEN USED BY INDUSTRIES TO CLEAN OR DEGREASE PARTS. HYDROCHLORIC ACID, A SOLUTION WITH A LOW PH, IS USED BY MANY INDUSTRIES TO CLEAN METAL PARTS PRIOR TO PAINTING. WHEN THESE CAUSTIC OR ACID SOLUTIONS BECOME CONTAMINATED AND MUST BE DISPOSED, THE WASTE WOULD BE A CORROSIVE HAZARDOUS WASTE.
Amount (Lbs): 30343

Waste code: D003
Waste name: A MATERIAL IS CONSIDERED TO BE A REACTIVE HAZARDOUS WASTE IF IT IS NORMALLY UNSTABLE, REACTS VIOLENTLY WITH WATER, GENERATES TOXIC GASES WHEN EXPOSED TO WATER OR CORROSIVE MATERIALS, OR IF IT IS CAPABLE OF DETONATION OR EXPLOSION WHEN EXPOSED TO HEAT OR A FLAME. ONE EXAMPLE OF SUCH WASTE WOULD BY WASTE GUNPOWDER.
Amount (Lbs): 3216

Waste code: D004
Waste name: ARSENIC
Amount (Lbs): 2379

Waste code: D005
Waste name: BARIUM
Amount (Lbs): 3901

Waste code: D006
Waste name: CADMIUM
Amount (Lbs): 2379

Waste code: D007
Waste name: CHROMIUM
Amount (Lbs): 2379

Waste code: D008
Waste name: LEAD
Amount (Lbs): 2379

THE SCRIPPS RESEARCH INSTITUTE (Continued) **1000260910**

Waste code: D010
Waste name: SELENIUM
Amount (Lbs): 3901

Waste code: D011
Waste name: SILVER
Amount (Lbs): 2379

Waste code: D018
Waste name: BENZENE
Amount (Lbs): 68390

Waste code: D022
Waste name: CHLOROFORM
Amount (Lbs): 73256

Waste code: D035
Waste name: METHYL ETHYL KETONE
Amount (Lbs): 883

Waste code: F002
Waste name: THE FOLLOWING SPENT HALOGENATED SOLVENTS: TETRACHLOROETHYLENE, METHYLENE CHLORIDE, TRICHLOROETHYLENE, 1,1,1-TRICHLOROETHANE, CHLOROBENZENE, 1,1,2-TRICHLORO-1,2,2-TRIFLUOROETHANE, ORTHO-DICHLOROBENZENE, TRICHLOROFLUOROMETHANE, AND 1,1,2-TRICHLOROETHANE; ALL SPENT SOLVENT MIXTURES/BLENDS CONTAINING, BEFORE USE, A TOTAL OF TEN PERCENT OR MORE (BY VOLUME) OF ONE OR MORE OF THE ABOVE HALOGENATED SOLVENTS OR THOSE LISTED IN F001, F004, OR F005, AND STILL BOTTOMS FROM THE RECOVERY OF THESE SPENT SOLVENTS AND SPENT SOLVENT MIXTURES.
Amount (Lbs): 24569

Waste code: F003
Waste name: THE FOLLOWING SPENT NON-HALOGENATED SOLVENTS: XYLENE, ACETONE, ETHYL ACETATE, ETHYL BENZENE, ETHYL ETHER, METHYL ISOBUTYL KETONE, N-BUTYL ALCOHOL, CYCLOHEXANONE, AND METHANOL; ALL SPENT SOLVENT MIXTURES/BLENDS CONTAINING, BEFORE USE, ONLY THE ABOVE SPENT NON-HALOGENATED SOLVENTS; AND ALL SPENT SOLVENT MIXTURES/BLENDS CONTAINING, BEFORE USE, ONE OR MORE OF THE ABOVE NON-HALOGENATED SOLVENTS, AND, A TOTAL OF TEN PERCENT OR MORE (BY VOLUME) OF ONE OR MORE OF THOSE SOLVENTS LISTED IN F001, F002, F004, AND F005, AND STILL BOTTOMS FROM THE RECOVERY OF THESE SPENT SOLVENTS AND SPENT SOLVENT MIXTURES.
Amount (Lbs): 95556

Waste code: F005
Waste name: THE FOLLOWING SPENT NON-HALOGENATED SOLVENTS: TOLUENE, METHYL ETHYL KETONE, CARBON DISULFIDE, ISOBUTANOL, PYRIDINE, BENZENE, 2-ETHOXYETHANOL, AND 2-NITROPROPANE; ALL SPENT SOLVENT MIXTURES/BLENDS CONTAINING, BEFORE USE, A TOTAL OF TEN PERCENT OR MORE (BY VOLUME) OF ONE OR MORE OF THE ABOVE NON-HALOGENATED SOLVENTS OR THOSE SOLVENTS LISTED IN F001, F002, OR F004; AND STILL BOTTOMS FROM THE RECOVERY OF THESE SPENT SOLVENTS AND SPENT SOLVENT MIXTURES.
Amount (Lbs): 68390

Waste code: P003
Waste name: ACROLEIN

THE SCRIPPS RESEARCH INSTITUTE (Continued) **1000260910**

Amount (Lbs): 1522

Waste code: P005
Waste name: ALLYL ALCOHOL
Amount (Lbs): 1522

Waste code: P030
Waste name: CYANIDES (SOLUBLE CYANIDE SALTS), NOT OTHERWISE SPECIFIED
Amount (Lbs): 1522

Waste code: P048
Waste name: 2,4-DINITROPHENOL
Amount (Lbs): 1522

Waste code: P098
Waste name: POTASSIUM CYANIDE
Amount (Lbs): 1522

Waste code: P102
Waste name: PROPARGYL ALCOHOL
Amount (Lbs): 1522

Waste code: P105
Waste name: SODIUM AZIDE
Amount (Lbs): 1522

Waste code: P106
Waste name: SODIUM CYANIDE
Amount (Lbs): 1522

Waste code: U009
Waste name: ACRYLONITRILE
Amount (Lbs): 1522

Waste code: U012
Waste name: ANILINE (I,T)
Amount (Lbs): 1655

Waste code: U044
Waste name: CHLOROFORM
Amount (Lbs): 1655

Waste code: U048
Waste name: O-CHLOROPHENOL
Amount (Lbs): 1655

Waste code: U053
Waste name: 2-BUTENAL
Amount (Lbs): 1522

Waste code: U067
Waste name: ETHANE, 1,2-DIBROMO-
Amount (Lbs): 3177

Waste code: U133
Waste name: HYDRAZINE (R,T)
Amount (Lbs): 1655

THE SCRIPPS RESEARCH INSTITUTE (Continued) **1000260910**

Waste code: U138
Waste name: METHANE, IODO-
Amount (Lbs): 1522

Waste code: U188
Waste name: PHENOL
Amount (Lbs): 1655

Waste code: U228
Waste name: ETHENE, TRICHLORO-
Amount (Lbs): 1655

Waste code: U246
Waste name: CYANOGEN BROMIDE (CN)BR
Amount (Lbs): 1655

Waste code: U353
Waste name: BENZENAMINE, 4-METHYL-
Amount (Lbs): 1655

Facility Has Received Notices of Violations:
Regulation violated: Not reported
Area of violation: Generators - General
Date violation determined: 11/16/2009
Date achieved compliance: 12/22/2009
Violation lead agency: State
Enforcement action: WRITTEN INFORMAL
Enforcement action date: 11/16/2009
Enf. disposition status: Not reported
Enf. disp. status date: Not reported
Enforcement lead agency: State
Proposed penalty amount: Not reported
Final penalty amount: Not reported
Paid penalty amount: Not reported

Regulation violated: Not reported
Area of violation: Generators - General
Date violation determined: 10/06/2008
Date achieved compliance: 12/10/2008
Violation lead agency: State
Enforcement action: Not reported
Enforcement action date: Not reported
Enf. disposition status: Not reported
Enf. disp. status date: Not reported
Enforcement lead agency: Not reported
Proposed penalty amount: Not reported
Final penalty amount: Not reported
Paid penalty amount: Not reported

Regulation violated: Not reported
Area of violation: Generators - General
Date violation determined: 10/06/2008
Date achieved compliance: 12/10/2008
Violation lead agency: State
Enforcement action: WRITTEN INFORMAL
Enforcement action date: 10/06/2008

THE SCRIPPS RESEARCH INSTITUTE (Continued) **1000260910**

Enf. disposition status: Not reported
Enf. disp. status date: Not reported
Enforcement lead agency: State
Proposed penalty amount: Not reported
Final penalty amount: Not reported
Paid penalty amount: Not reported

Regulation violated: Not reported
Area of violation: Generators - General
Date violation determined: 10/04/2007
Date achieved compliance: 12/31/2008
Violation lead agency: State
Enforcement action: WRITTEN INFORMAL
Enforcement action date: 10/04/2007
Enf. disposition status: Not reported
Enf. disp. status date: Not reported
Enforcement lead agency: State
Proposed penalty amount: Not reported
Final penalty amount: Not reported
Paid penalty amount: Not reported

Regulation violated: Not reported
Area of violation: Generators - General
Date violation determined: 01/20/2004
Date achieved compliance: 03/18/2004
Violation lead agency: State
Enforcement action: Not reported
Enforcement action date: Not reported
Enf. disposition status: Not reported
Enf. disp. status date: Not reported
Enforcement lead agency: Not reported
Proposed penalty amount: Not reported
Final penalty amount: Not reported
Paid penalty amount: Not reported

Regulation violated: FR - 262.10-12.A
Area of violation: Generators - General
Date violation determined: 01/18/1994
Date achieved compliance: 01/18/1999
Violation lead agency: State
Enforcement action: Not reported
Enforcement action date: Not reported
Enf. disposition status: Not reported
Enf. disp. status date: Not reported
Enforcement lead agency: Not reported
Proposed penalty amount: Not reported
Final penalty amount: Not reported
Paid penalty amount: Not reported

Regulation violated: FR - 262.10-12.A
Area of violation: Generators - General
Date violation determined: 09/15/1992
Date achieved compliance: 01/18/1994
Violation lead agency: State
Enforcement action: Not reported
Enforcement action date: Not reported
Enf. disposition status: Not reported

THE SCRIPPS RESEARCH INSTITUTE (Continued) **1000260910**

Enf. disp. status date: Not reported
Enforcement lead agency: Not reported
Proposed penalty amount: Not reported
Final penalty amount: Not reported
Paid penalty amount: Not reported

Regulation violated: FR - 262.10-12.A
Area of violation: Generators - General
Date violation determined: 10/25/1988
Date achieved compliance: 09/15/1992
Violation lead agency: State
Enforcement action: Not reported
Enforcement action date: Not reported
Enf. disposition status: Not reported
Enf. disp. status date: Not reported
Enforcement lead agency: Not reported
Proposed penalty amount: Not reported
Final penalty amount: Not reported
Paid penalty amount: Not reported

Evaluation Action Summary:
Evaluation date: 11/19/2018
Evaluation: COMPLIANCE EVALUATION INSPECTION ON-SITE
Area of violation: Not reported
Date achieved compliance: Not reported
Evaluation lead agency: State

Evaluation date: 10/10/2018
Evaluation: COMPLIANCE EVALUATION INSPECTION ON-SITE
Area of violation: Not reported
Date achieved compliance: Not reported
Evaluation lead agency: State

Evaluation date: 10/18/2017
Evaluation: COMPLIANCE EVALUATION INSPECTION ON-SITE
Area of violation: Not reported
Date achieved compliance: Not reported
Evaluation lead agency: State

Evaluation date: 06/22/2017
Evaluation: COMPLIANCE EVALUATION INSPECTION ON-SITE
Area of violation: Not reported
Date achieved compliance: Not reported
Evaluation lead agency: State

Evaluation date: 10/14/2016
Evaluation: COMPLIANCE EVALUATION INSPECTION ON-SITE
Area of violation: Not reported
Date achieved compliance: Not reported
Evaluation lead agency: State

Evaluation date: 10/22/2015
Evaluation: COMPLIANCE EVALUATION INSPECTION ON-SITE
Area of violation: Not reported
Date achieved compliance: Not reported
Evaluation lead agency: State

THE SCRIPPS RESEARCH INSTITUTE (Continued) **1000260910**

Evaluation date: 10/22/2014
Evaluation: COMPLIANCE EVALUATION INSPECTION ON-SITE
Area of violation: Not reported
Date achieved compliance: Not reported
Evaluation lead agency: State

Evaluation date: 11/16/2009
Evaluation: COMPLIANCE EVALUATION INSPECTION ON-SITE
Area of violation: Generators - General
Date achieved compliance: 12/22/2009
Evaluation lead agency: State

Evaluation date: 10/06/2008
Evaluation: COMPLIANCE EVALUATION INSPECTION ON-SITE
Area of violation: Generators - General
Date achieved compliance: 12/10/2008
Evaluation lead agency: State

Evaluation date: 10/04/2007
Evaluation: COMPLIANCE EVALUATION INSPECTION ON-SITE
Area of violation: Generators - General
Date achieved compliance: 12/31/2008
Evaluation lead agency: State

Evaluation date: 07/26/2005
Evaluation: COMPLIANCE EVALUATION INSPECTION ON-SITE
Area of violation: Not reported
Date achieved compliance: Not reported
Evaluation lead agency: Local

Evaluation date: 01/20/2004
Evaluation: COMPLIANCE EVALUATION INSPECTION ON-SITE
Area of violation: Generators - General
Date achieved compliance: 03/18/2004
Evaluation lead agency: State Contractor/Grantee

Evaluation date: 01/18/1994
Evaluation: COMPLIANCE EVALUATION INSPECTION ON-SITE
Area of violation: Generators - General
Date achieved compliance: 01/18/1999
Evaluation lead agency: State Contractor/Grantee

Evaluation date: 09/15/1992
Evaluation: COMPLIANCE EVALUATION INSPECTION ON-SITE
Area of violation: Generators - General
Date achieved compliance: 01/18/1994
Evaluation lead agency: State Contractor/Grantee

Evaluation date: 10/25/1988
Evaluation: COMPLIANCE EVALUATION INSPECTION ON-SITE
Area of violation: Generators - General
Date achieved compliance: 09/15/1992
Evaluation lead agency: State Contractor/Grantee

ENVIROSTOR:
Name: SCRIPPS HEALTH - TORREY PINES
Address: 10666 N. TORREY PINES ROAD
City,State,Zip: LA JOLLA, CA 92037

THE SCRIPPS RESEARCH INSTITUTE (Continued) **1000260910**

Facility ID: 71003421
Status: Inactive - Needs Evaluation
Status Date: Not reported
Site Code: Not reported
Site Type: Tiered Permit
Site Type Detailed: Tiered Permit
Acres: Not reported
NPL: NO
Regulatory Agencies: NONE SPECIFIED
Lead Agency: NONE SPECIFIED
Program Manager: Not reported
Supervisor: Not reported
Division Branch: Cleanup Cypress
Assembly: 78
Senate: 39
Special Program: Not reported
Restricted Use: NO
Site Mgmt Req: NONE SPECIFIED
Funding: Not reported
Latitude: 32.89867
Longitude: -117.2435
APN: NONE SPECIFIED
Past Use: NONE SPECIFIED
Potential COC: NONE SPECIFIED
Confirmed COC: NONE SPECIFIED
Potential Description: NONE SPECIFIED
Alias Name: CAR000001065
Alias Type: EPA Identification Number
Alias Name: 110009527280
Alias Type: EPA (FRS #)
Alias Name: 71003421
Alias Type: Envirostor ID Number

Completed Info:
Completed Area Name: Not reported
Completed Sub Area Name: Not reported
Completed Document Type: Not reported
Completed Date: Not reported
Comments: Not reported

Future Area Name: Not reported
Future Sub Area Name: Not reported
Future Document Type: Not reported
Future Due Date: Not reported
Schedule Area Name: Not reported
Schedule Sub Area Name: Not reported
Schedule Document Type: Not reported
Schedule Due Date: Not reported
Schedule Revised Date: Not reported

UST:
Name: SCRIPPS HEALTH-TORREY PINES
Address: 10666 N TORREY PINES RD
City,State,Zip: LA JOLLA, CA 92037
Facility ID: H23181
Permitting Agency: SAN DIEGO COUNTY
Latitude: 32.8995481

THE SCRIPPS RESEARCH INSTITUTE (Continued) **1000260910**

Longitude: -117.2414662

Name: SCRIPPS GREEN HOSPITAL
Address: 10666 N TORREY PINES RD
City,State,Zip: LA JOLLA, CA 92037
Facility ID: 37-000-123181
Permitting Agency: San Diego County Department of Environmental Health
Latitude: 32.8963
Longitude: -117.24261

HMMD SAN DIEGO:
Name: SCRIPPS GREEN HOSPITAL
Address: 10666 N TORREY PINES RD
City,State,Zip: LA JOLLA, CA 92037
Permit Number: Not reported
Business Type: Not reported
EPA Id Number: CAR000001065
APN: Not reported
Last HMMD Inspection: Not reported
Facility Telephone: 858-455-9100
Permit Status: Permit Renewed
Permit Expiration: Not reported
Date Last Updated: 05/08/2018
Facility Owner: Not reported
Facility Mailing Address: 10666 N TORREY PINES RD, N-107, LA JOLLA, CA 92037-1027
Facility Mailing City: Not reported
Facility Mailing State: Not reported
Facility Mailing Zip: Not reported
UST Owner: Y
Handle Regulated Hazmat: Not reported
Own Or Operate UST: Not reported
Subject To APSA: Not reported
Generate Haz Waste: Y
Treat Haz Waste: N
Generate Medical Waste: Not reported

Inspection Violation:
Record ID: DEH2002-HUPFP-123181
Permit Status: Permit Renewed
Active Permit: Y
Facility Id Number: 37-000-123181
Program Element: Medical Waste
Inspection Type: Return To Compliance (RTC)
Inspection Number: 4955279
Return To Compliance Date: 2013-12-19T00:00:00.000
Nov: No
Violation Classification: Minor
Underground Storage Tank Id: Not reported
Container/Tank Id: Not reported
Last Update: 2019-01-28T14:20:04.000
Inspection Date: 2013-11-01T13:17:00.000
Violation Code: 4202 Medical waste (MW) not separated from other waste at the point of origin. 118275

Record ID: DEH2002-HUPFP-123181
Permit Status: Permit Renewed
Active Permit: Y

THE SCRIPPS RESEARCH INSTITUTE (Continued) **1000260910**

Facility Id Number:	37-000-123181
Program Element:	Medical Waste
Inspection Type:	Return To Compliance (RTC)
Inspection Number:	4955279
Return To Compliance Date:	2013-12-19T00:00:00.000
Nov:	No
Violation Classification:	Minor
Underground Storage Tank Id:	Not reported
Container/Tank Id:	Not reported
Last Update:	2019-01-28T14:20:04.000
Inspection Date:	2013-11-01T13:17:00.000
Violation Code:	4212 Red bags not containerized in rigid, leak resistant, and covered containers or bins. 118280(b)

Record ID:	DEH2002-HUPFP-123181
Permit Status:	Permit Renewed
Active Permit:	Y
Facility Id Number:	37-000-123181
Program Element:	Medical Waste
Inspection Type:	Return To Compliance (RTC)
Inspection Number:	4955279
Return To Compliance Date:	2013-12-19T00:00:00.000
Nov:	No
Violation Classification:	Minor
Underground Storage Tank Id:	Not reported
Container/Tank Id:	Not reported
Last Update:	2019-01-28T14:20:04.000
Inspection Date:	2013-11-01T13:17:00.000
Violation Code:	4209 Primary containers accumulating MW not labeled with generator’s name, address, and phone number. 68.1205

Record ID:	DEH2002-HUPFP-123181
Permit Status:	Permit Renewed
Active Permit:	Y
Facility Id Number:	37-000-123181
Program Element:	Medical Waste
Inspection Type:	Return To Compliance (RTC)
Inspection Number:	4955279
Return To Compliance Date:	2013-12-19T00:00:00.000
Nov:	No
Violation Classification:	Minor
Underground Storage Tank Id:	Not reported
Container/Tank Id:	Not reported
Last Update:	2019-01-28T14:20:04.000
Inspection Date:	2013-11-01T13:17:00.000
Violation Code:	4213 Waste container/bin not labeled with the words "Biohazardous Waste" or with the international biohazard symbol and the word "BIOHAZARD" on the lid and sides. 118280(b)

Record ID:	DEH2002-HUPFP-123181
Permit Status:	Permit Renewed
Active Permit:	Y
Facility Id Number:	37-000-123181
Program Element:	Medical Waste
Inspection Type:	Routine
Inspection Number:	4835086
Return To Compliance Date:	2013-11-29T00:00:00.000

THE SCRIPPS RESEARCH INSTITUTE (Continued) **1000260910**

Nov:	No
Violation Classification:	Minor
Underground Storage Tank Id:	Not reported
Container/Tank Id:	Not reported
Last Update:	2019-01-28T14:20:04.000
Inspection Date:	2013-11-01T14:29:00.000
Violation Code:	4202 Medical waste (MW) not separated from other waste at the point of origin. 118275

Record ID:	DEH2002-HUPFP-123181
Permit Status:	Permit Renewed
Active Permit:	Y
Facility Id Number:	37-000-123181
Program Element:	Medical Waste
Inspection Type:	Routine
Inspection Number:	4835086
Return To Compliance Date:	2013-11-29T00:00:00.000
Nov:	No
Violation Classification:	Minor
Underground Storage Tank Id:	Not reported
Container/Tank Id:	Not reported
Last Update:	2019-01-28T14:20:04.000
Inspection Date:	2013-11-01T14:29:00.000
Violation Code:	4212 Red bags not containerized in rigid, leak resistant, and covered containers or bins. 118280(b)

Record ID:	DEH2002-HUPFP-123181
Permit Status:	Permit Renewed
Active Permit:	Y
Facility Id Number:	37-000-123181
Program Element:	Medical Waste
Inspection Type:	Routine
Inspection Number:	4835086
Return To Compliance Date:	2013-11-29T00:00:00.000
Nov:	No
Violation Classification:	Minor
Underground Storage Tank Id:	Not reported
Container/Tank Id:	Not reported
Last Update:	2019-01-28T14:20:04.000
Inspection Date:	2013-11-01T14:29:00.000
Violation Code:	4209 Primary containers accumulating MW not labeled with generator’s name, address, and phone number. 68.1205

Record ID:	DEH2002-HUPFP-123181
Permit Status:	Permit Renewed
Active Permit:	Y
Facility Id Number:	37-000-123181
Program Element:	Medical Waste
Inspection Type:	Routine
Inspection Number:	4835086
Return To Compliance Date:	2013-11-29T00:00:00.000
Nov:	No
Violation Classification:	Minor
Underground Storage Tank Id:	Not reported
Container/Tank Id:	Not reported
Last Update:	2019-01-28T14:20:04.000
Inspection Date:	2013-11-01T14:29:00.000

THE SCRIPPS RESEARCH INSTITUTE (Continued) **1000260910**

Violation Code:	4213 Waste container/bin not labeled with the words "Biohazardous Waste" or with the international biohazard symbol and the word "BIOHAZARD" on the lid and sides. 118280(b)
Record ID:	DEH2002-HUPFP-123181
Permit Status:	Permit Renewed
Active Permit:	Y
Facility Id Number:	37-000-123181
Program Element:	Underground Storage Tank
Inspection Type:	Return To Compliance (RTC)
Inspection Number:	4955279
Return To Compliance Date:	2014-01-14T00:00:00.000
Nov:	No
Violation Classification:	Not reported
Underground Storage Tank Id:	27527
Container/Tank Id:	Not reported
Last Update:	2019-01-28T14:20:04.000
Inspection Date:	2013-11-01T13:17:00.000
Violation Code:	2060019 Failure of the spill bucket to have a minimum capacity of five gallons. 23 CCR 16 2635(b), 2665.
Record ID:	DEH2002-HUPFP-123181
Permit Status:	Permit Renewed
Active Permit:	Y
Facility Id Number:	37-000-123181
Program Element:	Underground Storage Tank
Inspection Type:	Routine
Inspection Number:	5267721
Return To Compliance Date:	2015-10-28T00:00:00.000
Nov:	No
Violation Classification:	Class II
Underground Storage Tank Id:	27527
Container/Tank Id:	Not reported
Last Update:	2019-01-28T14:20:04.000
Inspection Date:	2015-10-28T11:46:24.000
Violation Code:	2030047 Failure to maintain secondary containment, as evidenced by failure of secondary containment testing. HSC 25290.1(c)(2), 25290.2(c)(2), 25291(a), 25292(e); 23 CCR 2662
Record ID:	DEH2002-HUPFP-123181
Permit Status:	Permit Renewed
Active Permit:	Y
Facility Id Number:	37-000-123181
Program Element:	Hazardous Waste Generator
Inspection Type:	Return To Compliance (RTC)
Inspection Number:	4955279
Return To Compliance Date:	2013-12-19T00:00:00.000
Nov:	No
Violation Classification:	Minor
Underground Storage Tank Id:	Not reported
Container/Tank Id:	Not reported
Last Update:	2019-01-28T14:20:04.000
Inspection Date:	2013-11-01T13:17:00.000
Violation Code:	HMD0221 HW storage- satellite Failed to comply with hazardous waste satellite container regulations. 22CCR 66262.34(e).
Record ID:	DEH2002-HUPFP-123181

THE SCRIPPS RESEARCH INSTITUTE (Continued) **1000260910**

Permit Status:	Permit Renewed
Active Permit:	Y
Facility Id Number:	37-000-123181
Program Element:	Hazardous Waste Generator
Inspection Type:	Routine
Inspection Number:	4835086
Return To Compliance Date:	2013-11-29T00:00:00.000
Nov:	No
Violation Classification:	Minor
Underground Storage Tank Id:	Not reported
Container/Tank Id:	Not reported
Last Update:	2019-01-28T14:20:04.000
Inspection Date:	2013-11-01T14:29:00.000
Violation Code:	HMD0221 HW storage- satellite Failed to comply with hazardous waste satellite container regulations. 22CCR 66262.34(e).

Record ID:	DEH2002-HUPFP-123181
Permit Status:	Permit Renewed
Active Permit:	Y
Facility Id Number:	37-000-123181
Program Element:	Hazardous Materials Release Response Plans
Inspection Type:	Return To Compliance (RTC)
Inspection Number:	4955279
Return To Compliance Date:	2013-12-19T00:00:00.000
Nov:	No
Violation Classification:	Minor
Underground Storage Tank Id:	Not reported
Container/Tank Id:	Not reported
Last Update:	2019-01-28T14:20:04.000
Inspection Date:	2013-11-01T13:17:00.000
Violation Code:	1010004 Failure to complete and/or submit hazardous material inventory forms for all reportable hazardous materials on site; 19 CCR 4 2729.2(a)(2); HSC 6.95 25504(a).

Record ID:	DEH2002-HUPFP-123181
Permit Status:	Permit Renewed
Active Permit:	Y
Facility Id Number:	37-000-123181
Program Element:	Hazardous Materials Release Response Plans
Inspection Type:	Return To Compliance (RTC)
Inspection Number:	4955279
Return To Compliance Date:	2013-12-19T00:00:00.000
Nov:	No
Violation Classification:	Minor
Underground Storage Tank Id:	Not reported
Container/Tank Id:	Not reported
Last Update:	2019-01-28T14:20:04.000
Inspection Date:	2013-11-01T13:17:00.000
Violation Code:	1010008 Failure to submit inventory reports (Activities, Owner/Operator, Hazardous Materials Descriptions and Map pages, if required. Documentation must be resubmitted (for facilities which exceed EPCRA thresholds) or re-certified (for facilities which do not exceed EPCRA thresholds) by March 1; 19 CCR 4 2729.4(b), 2729.5.

Record ID:	DEH2002-HUPFP-123181
Permit Status:	Permit Renewed
Active Permit:	Y

THE SCRIPPS RESEARCH INSTITUTE (Continued) **1000260910**

Facility Id Number: 37-000-123181
Program Element: Hazardous Materials Release Response Plans
Inspection Type: Routine
Inspection Number: 4835086
Return To Compliance Date: 2013-11-29T00:00:00.000
Nov: No
Violation Classification: Minor
Underground Storage Tank Id: Not reported
Container/Tank Id: Not reported
Last Update: 2019-01-28T14:20:04.000
Inspection Date: 2013-11-01T14:29:00.000
Violation Code: 1010004 Failure to complete and/or submit hazardous material inventory forms for all reportable hazardous materials on site; 19 CCR 4 2729.2(a)(2); HSC 6.95 25504(a).

Record ID: DEH2002-HUPFP-123181
Permit Status: Permit Renewed
Active Permit: Y
Facility Id Number: 37-000-123181
Program Element: Hazardous Materials Release Response Plans
Inspection Type: Routine
Inspection Number: 4835086
Return To Compliance Date: 2013-11-29T00:00:00.000
Nov: No
Violation Classification: Minor
Underground Storage Tank Id: Not reported
Container/Tank Id: Not reported
Last Update: 2019-01-28T14:20:04.000
Inspection Date: 2013-11-01T14:29:00.000
Violation Code: 1010008 Failure to submit inventory reports (Activities, Owner/Operator, Hazardous Materials Descriptions and Map pages, if required. Documentation must be resubmitted (for facilities which exceed EPCRA thresholds) or re-certified (for facilities which do not exceed EPCRA thresholds) by March 1; 19 CCR 4 2729.4(b), 2729.5.

Record ID: DEH2002-HUPFP-123181
Permit Status: Permit Renewed
Active Permit: Y
Facility Id Number: 37-000-123181
Program Element: Hazardous Materials Release Response Plans
Inspection Type: Routine
Inspection Number: 4967837
Return To Compliance Date: 2015-05-15T00:00:00.000
Nov: No
Violation Classification: Class II
Underground Storage Tank Id: Not reported
Container/Tank Id: Not reported
Last Update: 2019-01-28T14:20:04.000
Inspection Date: 2014-10-30T14:14:00.000
Violation Code: 1010007 Failure to submit a revised business plan upon a substantial change in the handler's operations; HSC 6.95 25508.1(f)

UST DTL:
Record ID: DEH2002-HUPFP-123181
Permit Status: Permit Renewed
Active Permit: Y
Facility Id Number: 37-000-123181

THE SCRIPPS RESEARCH INSTITUTE (Continued) **1000260910**

Facility Type (Ust Facility): Other
Tank Owner Name: SCRIPPS GREEN HOSPITAL
Tankid: 27527
Tank Status: Active
Date Ust Permanently Closed: Not reported
Tank Use: Emergency Generator Fuel
Piping System Type: Pressure
Last Updated: 2019-01-28T14:20:04.000
Tank Capacityin Gallons: 20000
Tank Contents: Diesel
Type Of Tank: Double Wall

Waste and Materials:
Record ID: DEH2002-HUPFP-123181
Permit Status: Permit Renewed
Active Permit: Y
Child Record Id: DEH2017-HWAST-0129719
Trade Secret: N
Hazardous Material Type: Not reported
Last Updated: 2018-04-17T00:47:37.000
Chemical Name: WASTE 181 INORGANIC SOLID WASTE (OTHER)
Common Name: SODA LIME/SODIUM HYDROXIDE
Case Number: Not reported

Record ID: DEH2002-HUPFP-123181
Permit Status: Permit Renewed
Active Permit: Y
Child Record Id: DEH2017-HWAST-0129720
Trade Secret: N
Hazardous Material Type: Not reported
Last Updated: 2018-04-17T00:47:37.000
Chemical Name: Cell-Dyn WBC Reagent (Sapphire)
Common Name: Waste 141 - Sapphire Reagent
Case Number: Not reported

Record ID: DEH2002-HUPFP-123181
Permit Status: Permit Renewed
Active Permit: Y
Child Record Id: DEH2017-HWAST-0129721
Trade Secret: N
Hazardous Material Type: Not reported
Last Updated: 2018-04-17T00:47:37.000
Chemical Name: Solvent Stain Waste
Common Name: Solvent Stain Waste
Case Number: Not reported

Record ID: DEH2002-HUPFP-123181
Permit Status: Permit Renewed
Active Permit: Y
Child Record Id: DEH2017-HCHEM-0151271
Trade Secret: N
Hazardous Material Type: Pure
Last Updated: 2018-04-17T00:47:35.000
Chemical Name: OXYGEN, O2, 99%, LIQUIFIED COMPRESSED GAS
Common Name: OXYGEN, O2, 99%, LIQUIFIED COMPRESSED GAS
Case Number: 7782-44-7

THE SCRIPPS RESEARCH INSTITUTE (Continued) **1000260910**

Record ID: DEH2002-HUPFP-123181
Permit Status: Permit Renewed
Active Permit: Y
Child Record Id: DEH2017-HCHEM-0151272
Trade Secret: N
Hazardous Material Type: Mixture
Last Updated: 2018-04-17T00:47:35.000
Chemical Name: 3504-30
Common Name: CONDENSATE TREATMENT, Trident Industries
Case Number: 110-91-8

Record ID: DEH2002-HUPFP-123181
Permit Status: Permit Renewed
Active Permit: Y
Child Record Id: DEH2017-HCHEM-0151273
Trade Secret: N
Hazardous Material Type: Pure
Last Updated: 2018-04-17T00:47:35.000
Chemical Name: NITROGEN LIQUID
Common Name: NITROGEN LIQUID
Case Number: 7727-37-9

Record ID: DEH2002-HUPFP-123181
Permit Status: Permit Renewed
Active Permit: Y
Child Record Id: DEH2017-HCHEM-0151274
Trade Secret: N
Hazardous Material Type: Pure
Last Updated: 2018-04-17T00:47:35.000
Chemical Name: NITROUS OXIDE, N20, 99% COMPRESSED GAS:
Common Name: NITROUS OXIDE, N20, 99% COMPRESSED GAS:
Case Number: 10024-97-2

Record ID: DEH2002-HUPFP-123181
Permit Status: Permit Renewed
Active Permit: Y
Child Record Id: DEH2017-HCHEM-0151275
Trade Secret: N
Hazardous Material Type: Mixture
Last Updated: 2018-04-17T00:47:35.000
Chemical Name: HEAVY DUTY DIESEL OIL
Common Name: Underground Storage Tank - Diesel
Case Number: 68476-34-6

Record ID: DEH2002-HUPFP-123181
Permit Status: Permit Renewed
Active Permit: Y
Child Record Id: DEH2017-HCHEM-0151276
Trade Secret: N
Hazardous Material Type: Mixture
Last Updated: 2018-04-17T00:47:35.000
Chemical Name: SODIUM HYPOCHLORITE
Common Name: CHLORINE SOLUTION
Case Number: 7681-52-9

Record ID: DEH2002-HUPFP-123181
Permit Status: Permit Renewed

THE SCRIPPS RESEARCH INSTITUTE (Continued) **1000260910**

Active Permit: Y
Child Record Id: DEH2017-HCHEM-0151279
Trade Secret: N
Hazardous Material Type: Pure
Last Updated: 2018-04-17T00:47:35.000
Chemical Name: AIR, BREATHING: COMPRESSED GAS
Common Name: AIR, BREATHING: COMPRESSED GAS
Case Number: 132259-10-0

Record ID: DEH2002-HUPFP-123181
Permit Status: Permit Renewed
Active Permit: Y
Child Record Id: DEH2017-HCHEM-0151280
Trade Secret: N
Hazardous Material Type: Pure
Last Updated: 2018-04-17T00:47:35.000
Chemical Name: OXYGEN, O2, 99%, COMPRESSED GAS
Common Name: OXYGEN, O2, 99%, COMPRESSED GAS
Case Number: 7782-44-7

Record ID: DEH2002-HUPFP-123181
Permit Status: Permit Renewed
Active Permit: Y
Child Record Id: DEH2017-HCHEM-0151281
Trade Secret: N
Hazardous Material Type: Mixture
Last Updated: 2018-04-17T00:47:35.000
Chemical Name: Trident 1102-30
Common Name: Boiler Treatment - Trident 1102-30
Case Number: Mixture

Record ID: DEH2002-HUPFP-123181
Permit Status: Permit Renewed
Active Permit: Y
Child Record Id: DEH2017-HCHEM-0151282
Trade Secret: N
Hazardous Material Type: Pure
Last Updated: 2018-04-17T00:47:35.000
Chemical Name: Citgo No. 2 Diesel Low Sulfur
Common Name: Above Ground Diesel
Case Number: 68476-34-6

Record ID: DEH2002-HUPFP-123181
Permit Status: Permit Renewed
Active Permit: Y
Child Record Id: DEH2017-HWAST-0129712
Trade Secret: N
Hazardous Material Type: Not reported
Last Updated: 2018-04-17T00:47:37.000
Chemical Name: WASTE 901 INFECTIOUS WASTE, GENERAL
Common Name: WASTE 901 INFECTIOUS WASTE, GENERAL
Case Number: Not reported

Record ID: DEH2002-HUPFP-123181
Permit Status: Permit Renewed
Active Permit: Y
Child Record Id: DEH2017-HWAST-0129713

THE SCRIPPS RESEARCH INSTITUTE (Continued) **1000260910**

Trade Secret: N
Hazardous Material Type: Not reported
Last Updated: 2018-04-17T00:47:37.000
Chemical Name: WASTE 311 PHARMACEUTICAL WASTE
Common Name: WASTE 311 PHARMACEUTICAL WASTE
Case Number: Not reported

Record ID: DEH2002-HUPFP-123181
Permit Status: Permit Renewed
Active Permit: Y
Child Record Id: DEH2017-HWAST-0129714
Trade Secret: N
Hazardous Material Type: Not reported
Last Updated: 2018-04-17T00:47:37.000
Chemical Name: WASTE 221 WASTE OIL & MIXED OIL
Common Name: WASTE 221 WASTE OIL & MIXED OIL
Case Number: Not reported

Record ID: DEH2002-HUPFP-123181
Permit Status: Permit Renewed
Active Permit: Y
Child Record Id: DEH2017-HWAST-0129715
Trade Secret: N
Hazardous Material Type: Not reported
Last Updated: 2018-04-17T00:47:37.000
Chemical Name: WASTE 902 INFECTIOUS WASTE, SHARPS
Common Name: WASTE 902 INFECTIOUS WASTE, SHARPS
Case Number: Not reported

Record ID: DEH2002-HUPFP-123181
Permit Status: Permit Renewed
Active Permit: Y
Child Record Id: DEH2017-HWAST-0129716
Trade Secret: N
Hazardous Material Type: Not reported
Last Updated: 2018-04-17T00:47:37.000
Chemical Name: WASTE 903 INF WST,TISSUE/ANAT. REMAINS
Common Name: PATHOLOGY WASTE
Case Number: Not reported

Record ID: DEH2002-HUPFP-123181
Permit Status: Permit Renewed
Active Permit: Y
Child Record Id: DEH2017-HWAST-0129717
Trade Secret: N
Hazardous Material Type: Not reported
Last Updated: 2018-04-17T00:47:37.000
Chemical Name: WASTE 311 PHARMACEUTICAL WASTE
Common Name: Medical Waste Pharmaceutical Sharps
Case Number: Not reported

Record ID: DEH2002-HUPFP-123181
Permit Status: Permit Renewed
Active Permit: Y
Child Record Id: DEH2017-HWAST-0129718
Trade Secret: N
Hazardous Material Type: Not reported

THE SCRIPPS RESEARCH INSTITUTE (Continued) **1000260910**

Last Updated: 2018-04-17T00:47:37.000
Chemical Name: WASTE 311 - Bulk Chemotherapy Waste
Common Name: WASTE 311 - Bulk Chemotherapy Waste
Case Number: Not reported

Record ID: DEH2002-HUPFP-123181
Permit Status: Permit Renewed
Active Permit: Y
Child Record Id: DEH2016-HCHEM-0123051
Trade Secret: N
Hazardous Material Type: Pure
Last Updated: 2017-01-20T00:00:00.000
Chemical Name: OXYGEN, O2, 99%, LIQUIFIED COMPRESSED GAS
Common Name: OXYGEN, O2, 99%, LIQUIFIED COMPRESSED GAS
Case Number: 7782-44-7

Record ID: DEH2002-HUPFP-123181
Permit Status: Permit Renewed
Active Permit: Y
Child Record Id: DEH2016-HCHEM-0123052
Trade Secret: N
Hazardous Material Type: Mixture
Last Updated: 2017-01-20T00:00:00.000
Chemical Name: 3504-30
Common Name: CONDENSATE TREATMENT, Trident Industries
Case Number: 110-91-8

Record ID: DEH2002-HUPFP-123181
Permit Status: Permit Renewed
Active Permit: Y
Child Record Id: DEH2016-HCHEM-0123053
Trade Secret: N
Hazardous Material Type: Pure
Last Updated: 2017-01-20T00:00:00.000
Chemical Name: NITROGEN LIQUID
Common Name: NITROGEN LIQUID
Case Number: 7727-37-9

Record ID: DEH2002-HUPFP-123181
Permit Status: Permit Renewed
Active Permit: Y
Child Record Id: DEH2016-HCHEM-0123054
Trade Secret: N
Hazardous Material Type: Pure
Last Updated: 2017-01-20T00:00:00.000
Chemical Name: NITROUS OXIDE, N20, 99% COMPRESSED GAS:
Common Name: NITROUS OXIDE, N20, 99% COMPRESSED GAS:
Case Number: 10024-97-2

Record ID: DEH2002-HUPFP-123181
Permit Status: Permit Renewed
Active Permit: Y
Child Record Id: DEH2016-HCHEM-0123055
Trade Secret: N
Hazardous Material Type: Mixture
Last Updated: 2017-01-20T00:00:00.000
Chemical Name: HEAVY DUTY DIESEL OIL

THE SCRIPPS RESEARCH INSTITUTE (Continued) **1000260910**

Common Name: Underground Storage Tank - Diesel
Case Number: 68476-34-6

Record ID: DEH2002-HUPFP-123181
Permit Status: Permit Renewed
Active Permit: Y
Child Record Id: DEH2016-HCHEM-0123056
Trade Secret: N
Hazardous Material Type: Mixture
Last Updated: 2017-01-20T00:00:00.000
Chemical Name: SODIUM HYPOCHLORITE
Common Name: CHLORINE SOLUTION
Case Number: 7681-52-9

Record ID: DEH2002-HUPFP-123181
Permit Status: Permit Renewed
Active Permit: Y
Child Record Id: DEH2016-HCHEM-0123057
Trade Secret: N
Hazardous Material Type: Mixture
Last Updated: 2017-01-20T00:00:00.000
Chemical Name: TRIDENT 6060 POLYMALEIC ACID
Common Name: TRIDENT 6060 POLYMALEIC ACID
Case Number: MIXTURE

Record ID: DEH2002-HUPFP-123181
Permit Status: Permit Renewed
Active Permit: Y
Child Record Id: DEH2016-HCHEM-0123058
Trade Secret: N
Hazardous Material Type: Pure
Last Updated: 2017-01-20T00:00:00.000
Chemical Name: NITROGEN, N2, 99%, COMPRESSED GAS:
Common Name: NITROGEN, N2, 99%, COMPRESSED GAS:
Case Number: 7727-37-9

Record ID: DEH2002-HUPFP-123181
Permit Status: Permit Renewed
Active Permit: Y
Child Record Id: DEH2016-HCHEM-0123059
Trade Secret: N
Hazardous Material Type: Pure
Last Updated: 2017-01-20T00:00:00.000
Chemical Name: AIR, BREATHING: COMPRESSED GAS
Common Name: AIR, BREATHING: COMPRESSED GAS
Case Number: 132259-10-0

Record ID: DEH2002-HUPFP-123181
Permit Status: Permit Renewed
Active Permit: Y
Child Record Id: DEH2016-HCHEM-0123060
Trade Secret: N
Hazardous Material Type: Pure
Last Updated: 2017-01-20T00:00:00.000
Chemical Name: OXYGEN, O2, 99%, COMPRESSED GAS
Common Name: OXYGEN, O2, 99%, COMPRESSED GAS
Case Number: 7782-44-7

THE SCRIPPS RESEARCH INSTITUTE (Continued) **1000260910**

Record ID: DEH2002-HUPFP-123181
Permit Status: Permit Renewed
Active Permit: Y
Child Record Id: DEH2016-HCHEM-0123061
Trade Secret: N
Hazardous Material Type: Mixture
Last Updated: 2017-01-20T00:00:00.000
Chemical Name: Trident 1102-30
Common Name: Boiler Treatment - Trident 1102-30
Case Number: Mixture

Record ID: DEH2002-HUPFP-123181
Permit Status: Permit Renewed
Active Permit: Y
Child Record Id: DEH2016-HCHEM-0123062
Trade Secret: N
Hazardous Material Type: Pure
Last Updated: 2017-01-20T00:00:00.000
Chemical Name: Citgo No. 2 Diesel Low Sulfur
Common Name: Above Ground Diesel
Case Number: 68476-34-6

Record ID: DEH2002-HUPFP-123181
Permit Status: Permit Renewed
Active Permit: Y
Child Record Id: DEH2016-HWAST-0102876
Trade Secret: N
Hazardous Material Type: Not reported
Last Updated: 2017-01-20T00:00:00.000
Chemical Name: WASTE 901 INFECTIOUS WASTE, GENERAL
Common Name: WASTE 901 INFECTIOUS WASTE, GENERAL
Case Number: Not reported

Record ID: DEH2002-HUPFP-123181
Permit Status: Permit Renewed
Active Permit: Y
Child Record Id: DEH2016-HWAST-0102877
Trade Secret: N
Hazardous Material Type: Not reported
Last Updated: 2017-01-20T00:00:00.000
Chemical Name: WASTE 311 PHARMACEUTICAL WASTE
Common Name: WASTE 311 PHARMACEUTICAL WASTE
Case Number: Not reported

Record ID: DEH2002-HUPFP-123181
Permit Status: Permit Renewed
Active Permit: Y
Child Record Id: DEH2016-HWAST-0102878
Trade Secret: N
Hazardous Material Type: Not reported
Last Updated: 2017-01-20T00:00:00.000
Chemical Name: WASTE 221 WASTE OIL & MIXED OIL
Common Name: WASTE 221 WASTE OIL & MIXED OIL
Case Number: Not reported

Record ID: DEH2002-HUPFP-123181
Permit Status: Permit Renewed

THE SCRIPPS RESEARCH INSTITUTE (Continued) **1000260910**

Active Permit: Y
Child Record Id: DEH2016-HWAST-0102879
Trade Secret: N
Hazardous Material Type: Not reported
Last Updated: 2017-01-20T00:00:00.000
Chemical Name: WASTE 902 INFECTIOUS WASTE, SHARPS
Common Name: WASTE 902 INFECTIOUS WASTE, SHARPS
Case Number: Not reported

Record ID: DEH2002-HUPFP-123181
Permit Status: Permit Renewed
Active Permit: Y
Child Record Id: DEH2016-HWAST-0102880
Trade Secret: N
Hazardous Material Type: Not reported
Last Updated: 2017-01-20T00:00:00.000
Chemical Name: WASTE 903 INF WST,TISSUE/ANAT. REMAINS
Common Name: PATHOLOGY WASTE
Case Number: Not reported

Record ID: DEH2002-HUPFP-123181
Permit Status: Permit Renewed
Active Permit: Y
Child Record Id: DEH2016-HWAST-0102881
Trade Secret: N
Hazardous Material Type: Not reported
Last Updated: 2017-01-20T00:00:00.000
Chemical Name: WASTE 311 PHARMACEUTICAL WASTE
Common Name: Medical Waste Pharmaceutical Sharps
Case Number: Not reported

Record ID: DEH2002-HUPFP-123181
Permit Status: Permit Renewed
Active Permit: Y
Child Record Id: DEH2016-HWAST-0102882
Trade Secret: N
Hazardous Material Type: Not reported
Last Updated: 2017-01-20T00:00:00.000
Chemical Name: WASTE 311 - Bulk Chemotherapy Waste
Common Name: WASTE 311 - Bulk Chemotherapy Waste
Case Number: Not reported

Record ID: DEH2002-HUPFP-123181
Permit Status: Permit Renewed
Active Permit: Y
Child Record Id: DEH2016-HWAST-0102883
Trade Secret: N
Hazardous Material Type: Not reported
Last Updated: 2017-01-20T00:00:00.000
Chemical Name: WASTE 181 INORGANIC SOLID WASTE (OTHER)
Common Name: SODA LIME/SODIUM HYDROXIDE
Case Number: Not reported

Record ID: DEH2002-HUPFP-123181
Permit Status: Permit Renewed
Active Permit: Y
Child Record Id: DEH2016-HWAST-0102884

THE SCRIPPS RESEARCH INSTITUTE (Continued) **1000260910**

Trade Secret: N
Hazardous Material Type: Not reported
Last Updated: 2017-01-20T00:00:00.000
Chemical Name: Cell-Dyn WBC Reagent (Sapphire)
Common Name: Waste 141 - Sapphire Reagent
Case Number: Not reported

Record ID: DEH2002-HUPFP-123181
Permit Status: Permit Renewed
Active Permit: Y
Child Record Id: DEH2016-HWAST-0102885
Trade Secret: N
Hazardous Material Type: Not reported
Last Updated: 2017-01-20T00:00:00.000
Chemical Name: Solvent Stain Waste
Common Name: Solvent Stain Waste
Case Number: Not reported

Record ID: DEH2002-HUPFP-123181
Permit Status: Permit Renewed
Active Permit: Y
Child Record Id: DEH2016-HWAST-0102886
Trade Secret: N
Hazardous Material Type: Not reported
Last Updated: 2017-01-20T00:00:00.000
Chemical Name: Formaldehyde
Common Name: Formaldehyde 10% solution
Case Number: Not reported

Record ID: DEH2002-HUPFP-123181
Permit Status: Permit Renewed
Active Permit: Y
Child Record Id: DEH2016-HWAST-0102887
Trade Secret: N
Hazardous Material Type: Not reported
Last Updated: 2017-01-20T00:00:00.000
Chemical Name: WASTE 291 LATEX WASTE
Common Name: PAINT WASTE
Case Number: Not reported

Record ID: DEH2002-HUPFP-123181
Permit Status: Permit Renewed
Active Permit: Y
Child Record Id: DEH2018-HCHEM-0182155
Trade Secret: N
Hazardous Material Type: Pure
Last Updated: 2018-10-25T07:42:45.000
Chemical Name: OXYGEN, O2, 99%, LIQUIFIED COMPRESSED GAS
Common Name: OXYGEN, O2, 99%, LIQUIFIED COMPRESSED GAS
Case Number: 7782-44-7

Record ID: DEH2002-HUPFP-123181
Permit Status: Permit Renewed
Active Permit: Y
Child Record Id: DEH2018-HCHEM-0182156
Trade Secret: N
Hazardous Material Type: Mixture

THE SCRIPPS RESEARCH INSTITUTE (Continued) **1000260910**

Last Updated: 2018-10-25T07:42:45.000
Chemical Name: 3504-30
Common Name: CONDENSATE TREATMENT, Trident Industries
Case Number: 110-91-8

Record ID: DEH2002-HUPFP-123181
Permit Status: Permit Renewed
Active Permit: Y
Child Record Id: DEH2018-HCHEM-0182157
Trade Secret: N
Hazardous Material Type: Pure
Last Updated: 2018-10-25T07:42:45.000
Chemical Name: NITROGEN LIQUID
Common Name: NITROGEN LIQUID
Case Number: 7727-37-9

Record ID: DEH2002-HUPFP-123181
Permit Status: Permit Renewed
Active Permit: Y
Child Record Id: DEH2018-HCHEM-0182158
Trade Secret: N
Hazardous Material Type: Pure
Last Updated: 2018-10-25T07:42:45.000
Chemical Name: NITROUS OXIDE, N20, 99% COMPRESSED GAS:
Common Name: NITROUS OXIDE, N20, 99% COMPRESSED GAS:
Case Number: 10024-97-2

Record ID: DEH2002-HUPFP-123181
Permit Status: Permit Renewed
Active Permit: Y
Child Record Id: DEH2018-HCHEM-0182160
Trade Secret: N
Hazardous Material Type: Mixture
Last Updated: 2018-10-25T07:42:45.000
Chemical Name: SODIUM HYPOCHLORITE
Common Name: CHLORINE SOLUTION
Case Number: 7681-52-9

Record ID: DEH2002-HUPFP-123181
Permit Status: Permit Renewed
Active Permit: Y
Child Record Id: DEH2018-HCHEM-0182161
Trade Secret: N
Hazardous Material Type: Mixture
Last Updated: 2018-10-25T07:42:45.000
Chemical Name: TRIDENT 6060 POLYMALEIC ACID
Common Name: TRIDENT 6060 POLYMALEIC ACID
Case Number: MIXTURE

Record ID: DEH2002-HUPFP-123181
Permit Status: Permit Renewed
Active Permit: Y
Child Record Id: DEH2018-HCHEM-0182162
Trade Secret: N
Hazardous Material Type: Pure
Last Updated: 2018-10-25T07:42:45.000
Chemical Name: NITROGEN, N2, 99%, COMPRESSED GAS:

THE SCRIPPS RESEARCH INSTITUTE (Continued) **1000260910**

Common Name: NITROGEN, N2, 99%, COMPRESSED GAS:
Case Number: 7727-37-9

Record ID: DEH2002-HUPFP-123181
Permit Status: Permit Renewed
Active Permit: Y
Child Record Id: DEH2018-HCHEM-0182163
Trade Secret: N
Hazardous Material Type: Pure
Last Updated: 2018-10-25T07:42:45.000
Chemical Name: AIR, BREATHING: COMPRESSED GAS
Common Name: AIR, BREATHING: COMPRESSED GAS
Case Number: 132259-10-0

Record ID: DEH2002-HUPFP-123181
Permit Status: Permit Renewed
Active Permit: Y
Child Record Id: DEH2018-HCHEM-0182164
Trade Secret: N
Hazardous Material Type: Pure
Last Updated: 2018-10-25T07:42:45.000
Chemical Name: OXYGEN, O2, 99%, COMPRESSED GAS
Common Name: OXYGEN, O2, 99%, COMPRESSED GAS
Case Number: 7782-44-7

Record ID: DEH2002-HUPFP-123181
Permit Status: Permit Renewed
Active Permit: Y
Child Record Id: DEH2018-HCHEM-0182165
Trade Secret: N
Hazardous Material Type: Mixture
Last Updated: 2018-10-25T07:42:45.000
Chemical Name: Trident 1102-30
Common Name: Boiler Treatment - Trident 1102-30
Case Number: Mixture

Record ID: DEH2002-HUPFP-123181
Permit Status: Permit Renewed
Active Permit: Y
Child Record Id: DEH2018-HCHEM-0182166
Trade Secret: N
Hazardous Material Type: Pure
Last Updated: 2018-10-25T07:42:45.000
Chemical Name: Citgo No. 2 Diesel Low Sulfur
Common Name: Above Ground Diesel
Case Number: 68476-34-6

Record ID: DEH2002-HUPFP-123181
Permit Status: Permit Renewed
Active Permit: Y
Child Record Id: DEH2018-HWAST-0156372
Trade Secret: N
Hazardous Material Type: Not reported
Last Updated: 2018-10-25T07:42:45.000
Chemical Name: WASTE 901 INFECTIOUS WASTE, GENERAL
Common Name: WASTE 901 INFECTIOUS WASTE, GENERAL
Case Number: Not reported

THE SCRIPPS RESEARCH INSTITUTE (Continued) **1000260910**

Record ID: DEH2002-HUPFP-123181
Permit Status: Permit Renewed
Active Permit: Y
Child Record Id: DEH2018-HWAST-0156373
Trade Secret: N
Hazardous Material Type: Not reported
Last Updated: 2018-10-25T07:42:45.000
Chemical Name: WASTE 311 PHARMACEUTICAL WASTE
Common Name: WASTE 311 PHARMACEUTICAL WASTE
Case Number: Not reported

Record ID: DEH2002-HUPFP-123181
Permit Status: Permit Renewed
Active Permit: Y
Child Record Id: DEH2018-HWAST-0156376
Trade Secret: N
Hazardous Material Type: Not reported
Last Updated: 2018-10-25T07:42:45.000
Chemical Name: WASTE 903 INF WST,TISSUE/ANAT. REMAINS
Common Name: PATHOLOGY WASTE
Case Number: Not reported

Record ID: DEH2002-HUPFP-123181
Permit Status: Permit Renewed
Active Permit: Y
Child Record Id: DEH2018-HWAST-0156377
Trade Secret: N
Hazardous Material Type: Not reported
Last Updated: 2018-10-25T07:42:45.000
Chemical Name: WASTE 311 PHARMACEUTICAL WASTE
Common Name: Medical Waste Pharmaceutical Sharps
Case Number: Not reported

Record ID: DEH2002-HUPFP-123181
Permit Status: Permit Renewed
Active Permit: Y
Child Record Id: DEH2018-HWAST-0156378
Trade Secret: N
Hazardous Material Type: Not reported
Last Updated: 2018-10-25T07:42:45.000
Chemical Name: WASTE 311 - Bulk Chemotherapy Waste
Common Name: WASTE 311 - Bulk Chemotherapy Waste
Case Number: Not reported

Record ID: DEH2002-HUPFP-123181
Permit Status: Permit Renewed
Active Permit: Y
Child Record Id: DEH2018-HWAST-0156379
Trade Secret: N
Hazardous Material Type: Not reported
Last Updated: 2018-10-25T07:42:45.000
Chemical Name: WASTE 181 INORGANIC SOLID WASTE (OTHER)
Common Name: SODA LIME/SODIUM HYDROXIDE
Case Number: Not reported

Record ID: DEH2002-HUPFP-123181
Permit Status: Permit Renewed

THE SCRIPPS RESEARCH INSTITUTE (Continued) **1000260910**

Active Permit: Y
Child Record Id: DEH2018-HWAST-0156380
Trade Secret: N
Hazardous Material Type: Not reported
Last Updated: 2018-10-25T07:42:45.000
Chemical Name: Cell-Dyn WBC Reagent (Sapphire)
Common Name: Waste 141 - Sapphire Reagent
Case Number: Not reported

Record ID: DEH2002-HUPFP-123181
Permit Status: Permit Renewed
Active Permit: Y
Child Record Id: DEH2018-HWAST-0156382
Trade Secret: N
Hazardous Material Type: Not reported
Last Updated: 2018-10-25T07:42:45.000
Chemical Name: Formaldehyde
Common Name: Formaldehyde 10% solution
Case Number: Not reported

Record ID: DEH2002-HUPFP-123181
Permit Status: Permit Renewed
Active Permit: Y
Child Record Id: DEH2018-HWAST-0156383
Trade Secret: N
Hazardous Material Type: Not reported
Last Updated: 2018-10-25T07:42:45.000
Chemical Name: WASTE 291 LATEX WASTE
Common Name: PAINT WASTE
Case Number: Not reported

Record ID: DEH2002-HUPFP-123181
Permit Status: Permit Renewed
Active Permit: Y
Child Record Id: DEH2018-HCHEM-0182159
Trade Secret: N
Hazardous Material Type: Mixture
Last Updated: 2018-10-25T07:42:45.000
Chemical Name: HEAVY DUTY DIESEL OIL
Common Name: Underground Storage Tank - Diesel
Case Number: 68476-34-6

Record ID: DEH2002-HUPFP-123181
Permit Status: Permit Renewed
Active Permit: Y
Child Record Id: DEH2018-HWAST-0156374
Trade Secret: N
Hazardous Material Type: Not reported
Last Updated: 2018-10-25T07:42:45.000
Chemical Name: WASTE 221 WASTE OIL & MIXED OIL
Common Name: WASTE 221 WASTE OIL & MIXED OIL
Case Number: Not reported

Record ID: DEH2002-HUPFP-123181
Permit Status: Permit Renewed
Active Permit: Y
Child Record Id: DEH2018-HWAST-0156375

THE SCRIPPS RESEARCH INSTITUTE (Continued) **1000260910**

Trade Secret: N
Hazardous Material Type: Not reported
Last Updated: 2018-10-25T07:42:45.000
Chemical Name: WASTE 902 INFECTIOUS WASTE, SHARPS
Common Name: WASTE 902 INFECTIOUS WASTE, SHARPS
Case Number: Not reported

Record ID: DEH2002-HUPFP-123181
Permit Status: Permit Renewed
Active Permit: Y
Child Record Id: DEH2018-HWAST-0156381
Trade Secret: N
Hazardous Material Type: Not reported
Last Updated: 2018-10-25T07:42:45.000
Chemical Name: Solvent Stain Waste
Common Name: Solvent Stain Waste
Case Number: Not reported

Record ID: DEH2002-HUPFP-123181
Permit Status: Permit Renewed
Active Permit: Y
Child Record Id: DEH2018-HCHEM-0202671
Trade Secret: N
Hazardous Material Type: Pure
Last Updated: 2019-01-28T14:20:04.000
Chemical Name: OXYGEN, O2, 99%, LIQUIFIED COMPRESSED GAS
Common Name: OXYGEN, O2, 99%, LIQUIFIED COMPRESSED GAS
Case Number: 7782-44-7

Record ID: DEH2002-HUPFP-123181
Permit Status: Permit Renewed
Active Permit: Y
Child Record Id: DEH2018-HCHEM-0202672
Trade Secret: N
Hazardous Material Type: Mixture
Last Updated: 2019-01-28T14:20:04.000
Chemical Name: 3504-30
Common Name: CONDENSATE TREATMENT, Trident Industries
Case Number: 110-91-8

Record ID: DEH2002-HUPFP-123181
Permit Status: Permit Renewed
Active Permit: Y
Child Record Id: DEH2018-HCHEM-0202673
Trade Secret: N
Hazardous Material Type: Pure
Last Updated: 2019-01-28T14:20:04.000
Chemical Name: NITROGEN LIQUID
Common Name: NITROGEN LIQUID
Case Number: 7727-37-9

Record ID: DEH2002-HUPFP-123181
Permit Status: Permit Renewed
Active Permit: Y
Child Record Id: DEH2018-HCHEM-0202674
Trade Secret: N
Hazardous Material Type: Pure

THE SCRIPPS RESEARCH INSTITUTE (Continued) **1000260910**

Last Updated: 2019-01-28T14:20:04.000
Chemical Name: NITROUS OXIDE, N20, 99% COMPRESSED GAS:
Common Name: NITROUS OXIDE, N20, 99% COMPRESSED GAS:
Case Number: 10024-97-2

Record ID: DEH2002-HUPFP-123181
Permit Status: Permit Renewed
Active Permit: Y
Child Record Id: DEH2018-HCHEM-0202675
Trade Secret: N
Hazardous Material Type: Mixture
Last Updated: 2019-01-28T14:20:04.000
Chemical Name: HEAVY DUTY DIESEL OIL
Common Name: Underground Storage Tank - Diesel
Case Number: 68476-34-6

Record ID: DEH2002-HUPFP-123181
Permit Status: Permit Renewed
Active Permit: Y
Child Record Id: DEH2018-HCHEM-0202676
Trade Secret: N
Hazardous Material Type: Mixture
Last Updated: 2019-01-28T14:20:04.000
Chemical Name: SODIUM HYPOCHLORITE
Common Name: CHLORINE SOLUTION
Case Number: 7681-52-9

Record ID: DEH2002-HUPFP-123181
Permit Status: Permit Renewed
Active Permit: Y
Child Record Id: DEH2018-HCHEM-0202677
Trade Secret: N
Hazardous Material Type: Mixture
Last Updated: 2019-01-28T14:20:04.000
Chemical Name: TRIDENT 6060 POLYMALEIC ACID
Common Name: TRIDENT 6060 POLYMALEIC ACID
Case Number: MIXTURE

Record ID: DEH2002-HUPFP-123181
Permit Status: Permit Renewed
Active Permit: Y
Child Record Id: DEH2018-HCHEM-0202678
Trade Secret: N
Hazardous Material Type: Pure
Last Updated: 2019-01-28T14:20:04.000
Chemical Name: NITROGEN, N2, 99%, COMPRESSED GAS:
Common Name: NITROGEN, N2, 99%, COMPRESSED GAS:
Case Number: 7727-37-9

Record ID: DEH2002-HUPFP-123181
Permit Status: Permit Renewed
Active Permit: Y
Child Record Id: DEH2018-HCHEM-0202679
Trade Secret: N
Hazardous Material Type: Pure
Last Updated: 2019-01-28T14:20:04.000
Chemical Name: AIR, BREATHING: COMPRESSED GAS

THE SCRIPPS RESEARCH INSTITUTE (Continued) **1000260910**

Common Name: AIR, BREATHING: COMPRESSED GAS
Case Number: 132259-10-0

Record ID: DEH2002-HUPFP-123181
Permit Status: Permit Renewed
Active Permit: Y
Child Record Id: DEH2018-HCHEM-0202680
Trade Secret: N
Hazardous Material Type: Pure
Last Updated: 2019-01-28T14:20:04.000
Chemical Name: OXYGEN, O2, 99%, COMPRESSED GAS
Common Name: OXYGEN, O2, 99%, COMPRESSED GAS
Case Number: 7782-44-7

Record ID: DEH2002-HUPFP-123181
Permit Status: Permit Renewed
Active Permit: Y
Child Record Id: DEH2018-HCHEM-0202681
Trade Secret: N
Hazardous Material Type: Mixture
Last Updated: 2019-01-28T14:20:04.000
Chemical Name: Trident 1102-30
Common Name: Boiler Treatment - Trident 1102-30
Case Number: Mixture

Record ID: DEH2002-HUPFP-123181
Permit Status: Permit Renewed
Active Permit: Y
Child Record Id: DEH2018-HCHEM-0202682
Trade Secret: N
Hazardous Material Type: Pure
Last Updated: 2019-01-28T14:20:04.000
Chemical Name: Citgo No. 2 Diesel Low Sulfur
Common Name: Above Ground Diesel
Case Number: 68476-34-6

Record ID: DEH2002-HUPFP-123181
Permit Status: Permit Renewed
Active Permit: Y
Child Record Id: DEH2018-HWAST-0174702
Trade Secret: N
Hazardous Material Type: Not reported
Last Updated: 2019-01-28T14:20:04.000
Chemical Name: WASTE 901 INFECTIOUS WASTE, GENERAL
Common Name: WASTE 901 INFECTIOUS WASTE, GENERAL
Case Number: Not reported

Record ID: DEH2002-HUPFP-123181
Permit Status: Permit Renewed
Active Permit: Y
Child Record Id: DEH2018-HWAST-0174703
Trade Secret: N
Hazardous Material Type: Not reported
Last Updated: 2019-01-28T14:20:04.000
Chemical Name: WASTE 311 PHARMACEUTICAL WASTE
Common Name: WASTE 311 PHARMACEUTICAL WASTE
Case Number: Not reported

THE SCRIPPS RESEARCH INSTITUTE (Continued) **1000260910**

Record ID: DEH2002-HUPFP-123181
Permit Status: Permit Renewed
Active Permit: Y
Child Record Id: DEH2018-HWAST-0174704
Trade Secret: N
Hazardous Material Type: Not reported
Last Updated: 2019-01-28T14:20:04.000
Chemical Name: WASTE 221 WASTE OIL & MIXED OIL
Common Name: WASTE 221 WASTE OIL & MIXED OIL
Case Number: Not reported

Record ID: DEH2002-HUPFP-123181
Permit Status: Permit Renewed
Active Permit: Y
Child Record Id: DEH2018-HWAST-0174705
Trade Secret: N
Hazardous Material Type: Not reported
Last Updated: 2019-01-28T14:20:04.000
Chemical Name: WASTE 902 INFECTIOUS WASTE, SHARPS
Common Name: WASTE 902 INFECTIOUS WASTE, SHARPS
Case Number: Not reported

Record ID: DEH2002-HUPFP-123181
Permit Status: Permit Renewed
Active Permit: Y
Child Record Id: DEH2018-HWAST-0174706
Trade Secret: N
Hazardous Material Type: Not reported
Last Updated: 2019-01-28T14:20:04.000
Chemical Name: WASTE 903 INF WST,TISSUE/ANAT. REMAINS
Common Name: PATHOLOGY WASTE
Case Number: Not reported

Record ID: DEH2002-HUPFP-123181
Permit Status: Permit Renewed
Active Permit: Y
Child Record Id: DEH2018-HWAST-0174707
Trade Secret: N
Hazardous Material Type: Not reported
Last Updated: 2019-01-28T14:20:04.000
Chemical Name: WASTE 311 PHARMACEUTICAL WASTE
Common Name: Medical Waste Pharmaceutical Sharps
Case Number: Not reported

Record ID: DEH2002-HUPFP-123181
Permit Status: Permit Renewed
Active Permit: Y
Child Record Id: DEH2018-HWAST-0174708
Trade Secret: N
Hazardous Material Type: Not reported
Last Updated: 2019-01-28T14:20:04.000
Chemical Name: WASTE 311 - Bulk Chemotherapy Waste
Common Name: WASTE 311 - Bulk Chemotherapy Waste
Case Number: Not reported

Record ID: DEH2002-HUPFP-123181
Permit Status: Permit Renewed

THE SCRIPPS RESEARCH INSTITUTE (Continued) **1000260910**

Active Permit: Y
Child Record Id: DEH2018-HWAST-0174709
Trade Secret: N
Hazardous Material Type: Not reported
Last Updated: 2019-01-28T14:20:04.000
Chemical Name: WASTE 181 INORGANIC SOLID WASTE (OTHER)
Common Name: SODA LIME/SODIUM HYDROXIDE
Case Number: Not reported

Record ID: DEH2002-HUPFP-123181
Permit Status: Permit Renewed
Active Permit: Y
Child Record Id: DEH2018-HWAST-0174710
Trade Secret: N
Hazardous Material Type: Not reported
Last Updated: 2019-01-28T14:20:04.000
Chemical Name: Cell-Dyn WBC Reagent (Sapphire)
Common Name: Waste 141 - Sapphire Reagent
Case Number: Not reported

Record ID: DEH2002-HUPFP-123181
Permit Status: Permit Renewed
Active Permit: Y
Child Record Id: DEH2018-HWAST-0174711
Trade Secret: N
Hazardous Material Type: Not reported
Last Updated: 2019-01-28T14:20:04.000
Chemical Name: Solvent Stain Waste
Common Name: Solvent Stain Waste
Case Number: Not reported

Record ID: DEH2002-HUPFP-123181
Permit Status: Permit Renewed
Active Permit: Y
Child Record Id: DEH2018-HWAST-0174712
Trade Secret: N
Hazardous Material Type: Not reported
Last Updated: 2019-01-28T14:20:04.000
Chemical Name: Formaldehyde
Common Name: Formaldehyde 10% solution
Case Number: Not reported

Record ID: DEH2002-HUPFP-123181
Permit Status: Permit Renewed
Active Permit: Y
Child Record Id: DEH2018-HWAST-0174713
Trade Secret: N
Hazardous Material Type: Not reported
Last Updated: 2019-01-28T14:20:04.000
Chemical Name: WASTE 291 LATEX WASTE
Common Name: PAINT WASTE
Case Number: Not reported

Record ID: DEH2002-HUPFP-123181
Permit Status: Permit Renewed
Active Permit: Y
Child Record Id: DEH2017-HCHEM-0151277

THE SCRIPPS RESEARCH INSTITUTE (Continued) **1000260910**

Trade Secret:	N
Hazardous Material Type:	Mixture
Last Updated:	2018-04-17T00:47:35.000
Chemical Name:	TRIDENT 6060 POLYMALEIC ACID
Common Name:	TRIDENT 6060 POLYMALEIC ACID
Case Number:	MIXTURE
Record ID:	DEH2002-HUPFP-123181
Permit Status:	Permit Renewed
Active Permit:	Y
Child Record Id:	DEH2017-HCHEM-0151278
Trade Secret:	N
Hazardous Material Type:	Pure
Last Updated:	2018-04-17T00:47:35.000
Chemical Name:	NITROGEN, N2, 99%, COMPRESSED GAS:
Common Name:	NITROGEN, N2, 99%, COMPRESSED GAS:
Case Number:	7727-37-9
Record ID:	DEH2002-HUPFP-123181
Permit Status:	Permit Renewed
Active Permit:	Y
Child Record Id:	DEH2017-HWAST-0129722
Trade Secret:	N
Hazardous Material Type:	Not reported
Last Updated:	2018-04-17T00:47:37.000
Chemical Name:	Formaldehyde
Common Name:	Formaldehyde 10% solution
Case Number:	Not reported
Record ID:	DEH2002-HUPFP-123181
Permit Status:	Permit Renewed
Active Permit:	Y
Child Record Id:	DEH2017-HWAST-0129723
Trade Secret:	N
Hazardous Material Type:	Not reported
Last Updated:	2018-04-17T00:47:37.000
Chemical Name:	WASTE 291 LATEX WASTE
Common Name:	PAINT WASTE
Case Number:	Not reported
Name:	SCRIPPS GREEN HOSPITAL
Address:	10666 N TORREY PINES RD
City,State,Zip:	LA JOLLA, CA 92037
Permit Number:	123181
Business Type:	6HK65
EPA Id Number:	CAR000001065
APN:	340-190-08-00
Last HMMD Inspection:	11/01/2011
Facility Telephone:	858-455-9100
Permit Status:	OPEN
Permit Expiration:	11/30/2012
Date Last Updated:	11/02/2012
Facility Owner:	SCRIPPS GREEN HOSPITAL
Facility Mailing Address:	10666 N TORREY PINES RD, MS#124
Facility Mailing City:	LA JOLLA
Facility Mailing State:	CA

THE SCRIPPS RESEARCH INSTITUTE (Continued) **1000260910**

Facility Mailing Zip: 92037-1027
UST Owner: SCRIPPS HEALTH
Handle Regulated Hazmat: Y
Own Or Operate UST: Y
Subject To APSA: Not reported
Generate Haz Waste: Y
Treat Haz Waste: Not reported
Generate Medical Waste: Not reported

Inventory Active Permits (not SQG Medical):
Permit Number: 123181
Update Date: 11/02/2012
Case Number: Not reported
Name: 1102-30
Other Information: BOILER TREATMENT
Material Waste: Material
Hazardous Categories 1: ACUTE
Hazardous Categories 2: Not reported

Permit Number: 123181
Update Date: 11/02/2012
Case Number: Not reported
Name: 3504-30
Other Information: CONDENSATE TREATMENT
Material Waste: Material
Hazardous Categories 1: REACTIVE
Hazardous Categories 2: ACUTE

Permit Number: 123181
Update Date: 11/02/2012
Case Number: MIXTURE
Name: AIR, BREATHING: COMPRESSED GAS
Other Information: Not reported
Material Waste: Material
Hazardous Categories 1: PRESSURE RELEASE
Hazardous Categories 2: ACUTE

Permit Number: 123181
Update Date: 11/02/2012
Case Number: 124-38-9
Name: CARBON DIOXIDE, CO2, 99%, COMPRESSED GAS:
Other Information: Not reported
Material Waste: Material
Hazardous Categories 1: PRESSURE RELEASE
Hazardous Categories 2: ACUTE

Permit Number: 123181
Update Date: 11/02/2012
Case Number: Not reported
Name: CARCINOGENS &/OR REPRODUCTIVE TOXINS
Other Information: BELOW STATE DISCLOSURE AMTS ARE/MAY BE ON SITE
Material Waste: Not reported
Hazardous Categories 1: Not reported
Hazardous Categories 2: Not reported

Permit Number: 123181
Update Date: 11/02/2012
Case Number: Not reported

THE SCRIPPS RESEARCH INSTITUTE (Continued) **1000260910**

Name: COMPRESSED GAS
Other Information: (MIXED)
Material Waste: Material
Hazardous Categories 1: PRESSURE RELEASE
Hazardous Categories 2: ACUTE

Permit Number: 123181
Update Date: 11/02/2012
Case Number: 68476-34-6
Name: DIESEL FUEL
Other Information: UNDERGROUND TANK 123181 T001
Material Waste: Material
Hazardous Categories 1: FIRE
Hazardous Categories 2: Not reported

Permit Number: 123181
Update Date: 11/02/2012
Case Number: 7440-59-7
Name: HELIUM, HE, 99%, COMPRESSED GAS
Other Information: Not reported
Material Waste: Material
Hazardous Categories 1: PRESSURE RELEASE
Hazardous Categories 2: ACUTE

Permit Number: 123181
Update Date: 11/02/2012
Case Number: 7727-37-9
Name: NITROGEN LIQUID
Other Information: Not reported
Material Waste: Material
Hazardous Categories 1: PRESSURE RELEASE
Hazardous Categories 2: CRYOGENIC

Permit Number: 123181
Update Date: 11/02/2012
Case Number: 7727-37-9
Name: NITROGEN, N2, 99%, COMPRESSED GAS:
Other Information: Not reported
Material Waste: Material
Hazardous Categories 1: PRESSURE RELEASE
Hazardous Categories 2: ACUTE

Permit Number: 123181
Update Date: 11/02/2012
Case Number: 10024-97-2
Name: NITROUS OXIDE, N20, 99% COMPRESSED GAS:
Other Information: Not reported
Material Waste: Material
Hazardous Categories 1: PRESSURE RELEASE
Hazardous Categories 2: ACUTE

Permit Number: 123181
Update Date: 11/02/2012
Case Number: 7782-44-7
Name: OXYGEN, O2, 99%, COMPRESSED GAS
Other Information: Not reported
Material Waste: Material

THE SCRIPPS RESEARCH INSTITUTE (Continued) **1000260910**

Hazardous Categories 1:	PRESSURE RELEASE
Hazardous Categories 2:	Not reported
Permit Number:	123181
Update Date:	11/02/2012
Case Number:	7782-44-7
Name:	OXYGEN, O2, 99%, LIQUIFIED COMPRESSED GAS
Other Information:	Not reported
Material Waste:	Material
Hazardous Categories 1:	PRESSURE RELEASE
Hazardous Categories 2:	Not reported
Permit Number:	123181
Update Date:	11/02/2012
Case Number:	Not reported
Name:	SAE 30 OIL
Other Information:	HEAVY DUTY DIESEL OIL
Material Waste:	Material
Hazardous Categories 1:	FIRE
Hazardous Categories 2:	Not reported
Permit Number:	123181
Update Date:	11/02/2012
Case Number:	7681-52-9
Name:	SODIUM HYPOCHLORITE
Other Information:	CHLORINE SOLUTION
Material Waste:	Material
Hazardous Categories 1:	ACUTE
Hazardous Categories 2:	Not reported
Permit Number:	123181
Update Date:	11/02/2012
Case Number:	Not reported
Name:	TRIDENT 6060 POLYMALEIC ACID
Other Information:	6060
Material Waste:	Material
Hazardous Categories 1:	ACUTE
Hazardous Categories 2:	Not reported
Permit Number:	123181
Update Date:	11/02/2012
Case Number:	Not reported
Name:	WASTE 135 UNSPECIFIED AQUEOUS SOL'N
Other Information:	BULK CHEMOTHERAPY WASTE
Material Waste:	Waste
Hazardous Categories 1:	Not reported
Hazardous Categories 2:	Not reported
Permit Number:	123181
Update Date:	11/02/2012
Case Number:	Not reported
Name:	WASTE 181 INORGANIC SOLID WASTE (OTHER)
Other Information:	SODA LIME/SODIUM HYDROXIDE
Material Waste:	Waste
Hazardous Categories 1:	Not reported
Hazardous Categories 2:	Not reported

THE SCRIPPS RESEARCH INSTITUTE (Continued) **1000260910**

Permit Number: 123181
Update Date: 11/02/2012
Case Number: Not reported
Name: WASTE 181 INORGANIC SOLID WASTE (OTHER)
Other Information: WASTE LEAD SCRP
Material Waste: Waste
Hazardous Categories 1: Not reported
Hazardous Categories 2: Not reported

Permit Number: 123181
Update Date: 11/02/2012
Case Number: Not reported
Name: WASTE 212 OXYGENATED SOLVENTS
Other Information: ACETONE/METHANOL
Material Waste: Waste
Hazardous Categories 1: Not reported
Hazardous Categories 2: Not reported

Permit Number: 123181
Update Date: 11/02/2012
Case Number: Not reported
Name: WASTE 213 HYDROCARBON SOLVENTS
Other Information: XYLENE, ACETIC ACID
Material Waste: Waste
Hazardous Categories 1: Not reported
Hazardous Categories 2: Not reported

Permit Number: 123181
Update Date: 11/02/2012
Case Number: Not reported
Name: WASTE 221 WASTE OIL & MIXED OIL
Other Information: Not reported
Material Waste: Waste
Hazardous Categories 1: Not reported
Hazardous Categories 2: Not reported

Permit Number: 123181
Update Date: 11/02/2012
Case Number: Not reported
Name: WASTE 311 PHARMACEUTICAL WASTE
Other Information: (EXPIRED MEDS PHARMA SHARPS)
Material Waste: Waste
Hazardous Categories 1: Not reported
Hazardous Categories 2: Not reported

Permit Number: 123181
Update Date: 11/02/2012
Case Number: Not reported
Name: WASTE 311 PHARMACEUTICAL WASTE
Other Information: WASTE AEROSOL CANS
Material Waste: Waste
Hazardous Categories 1: Not reported
Hazardous Categories 2: Not reported

Permit Number: 123181
Update Date: 11/02/2012
Case Number: Not reported

THE SCRIPPS RESEARCH INSTITUTE (Continued) **1000260910**

Name: WASTE 352 ORGANIC SOLIDS (OTHER)
Other Information: DEBRIS WITH PHENOL
Material Waste: Waste
Hazardous Categories 1: Not reported
Hazardous Categories 2: Not reported

Permit Number: 123181
Update Date: 11/02/2012
Case Number: Not reported
Name: WASTE 352 ORGANIC SOLIDS (OTHER)
Other Information: MERCURIC CHLORIDE/FECAL W
Material Waste: Waste
Hazardous Categories 1: Not reported
Hazardous Categories 2: Not reported

Permit Number: 123181
Update Date: 11/02/2012
Case Number: Not reported
Name: WASTE 551 LABORATORY WASTE CHEMICALS
Other Information: MERCURY WST,ACIDS,ALKALIS
Material Waste: Waste
Hazardous Categories 1: Not reported
Hazardous Categories 2: Not reported

Permit Number: 123181
Update Date: 11/02/2012
Case Number: Not reported
Name: WASTE 901 INFECTIOUS WASTE, GENERAL
Other Information: Not reported
Material Waste: Waste
Hazardous Categories 1: Not reported
Hazardous Categories 2: Not reported

Permit Number: 123181
Update Date: 11/02/2012
Case Number: Not reported
Name: WASTE 902 INFECTIOUS WASTE, SHARPS
Other Information: Not reported
Material Waste: Waste
Hazardous Categories 1: Not reported
Hazardous Categories 2: Not reported

Permit Number: 123181
Update Date: 11/02/2012
Case Number: Not reported
Name: WASTE 903 INF WST,TISSUE/ANAT. REMAINS
Other Information: PATHOLOGY WASTE
Material Waste: Waste
Hazardous Categories 1: Not reported
Hazardous Categories 2: Not reported

Permit Number: 123181
Update Date: 11/02/2012
Case Number: Not reported
Name: WASTE 904 INFECTIOUS WST,CHEMOTHERAPY
Other Information: TRACE CHEMOTHERAPY WASTE
Material Waste: Waste

THE SCRIPPS RESEARCH INSTITUTE (Continued) **1000260910**

Hazardous Categories 1: Not reported
Hazardous Categories 2: Not reported

Permit Number: 123181
Update Date: 11/02/2012
Case Number: Not reported
Name: WASTE 905 INFECTIOUS WASTE, LAB
Other Information: CULTURE PLATES
Material Waste: Waste
Hazardous Categories 1: Not reported
Hazardous Categories 2: Not reported

Violations Active Permits:
Permit Number: 123181
Update Date: 11/02/2012
Inspection Date: 02/18/2003
Violation Code: 6HV4213
Violation: NO LABEL: LIDS/SIDES OF CONTAINER
Violation Citation: Did not label waste container/bin on the lid and side so as to be clearly visible. 118280(b)
Activity: ACTIVE

Permit Number: 123181
Update Date: 11/02/2012
Inspection Date: 02/18/2003
Violation Code: 6HV4354
Violation: LQG: SHARPS >7 DAYS AT ROOM TEMPERATURE
Violation Citation: Storage time exceeded for full sharps container(s), e.g. greater than 7 days at room temperature. 118285
Activity: ACTIVE

Permit Number: 123181
Update Date: 11/02/2012
Inspection Date: 02/18/2003
Violation Code: 6HV4355
Violation: LQG: RED BAGS >7 DAYS AT ROOM TEMPERATUR
Violation Citation: Storage time exceeded for red bag waste, e.g. more than 7 days at room temperature. 118280
Activity: ACTIVE

Permit Number: 123181
Update Date: 11/02/2012
Inspection Date: 02/18/2003
Violation Code: 6HV0201
Violation: WASTE CONTAINER NOT CLOSED
Violation Citation: Hazardous waste containers are not kept closed while in storage. CCR 66265.173(a)
Activity: ACTIVE

Permit Number: 123181
Update Date: 11/02/2012
Inspection Date: 02/18/2003
Violation Code: 6HV0202
Violation: WASTE CONTAINER W/O LABELS
Violation Citation: Hazardous waste containers &/or tanks are missing labels, accumulation date and/or are improperly labeled. CCR 66262.34(a)(2); 66262.34(a)(3) & 66262.34(f)

THE SCRIPPS RESEARCH INSTITUTE (Continued) **1000260910**

Activity:	ACTIVE
Permit Number:	123181
Update Date:	11/02/2012
Inspection Date:	02/18/2003
Violation Code:	6HV0210
Violation:	DID NOT CLEAN SPILL TO FLOOR
Violation Citation:	Failure to clean up hazardous waste off of floor surface. 66262.10b
Activity:	ACTIVE
Permit Number:	123181
Update Date:	11/02/2012
Inspection Date:	02/18/2003
Violation Code:	6HV0301
Violation:	HAZWASTE:UNAUTHORIZED DISPOSAL
Violation Citation:	Disposal or causing the disposal of hazardous waste to an unauthorized point (ground, storm drain, sewer system, trash, or air). HSC 25189.5(a) or 25189(d)
Activity:	ACTIVE
Permit Number:	123181
Update Date:	11/02/2012
Inspection Date:	05/16/2003
Violation Code:	6HV3255
Violation:	SPILL CONTAIN. NOT DRY/IN GOOD CONDITION
Violation Citation:	Spill container is not in good condition and/or liquid free. 2635(b)(1), 2636(a)(1)
Activity:	ACTIVE
Permit Number:	123181
Update Date:	11/02/2012
Inspection Date:	05/16/2003
Violation Code:	6HV3257
Violation:	2NDRY CONTAINMENT NOT LIQUID FREE
Violation Citation:	Secondary containment system components not liquid free. 2631(d)(4)
Activity:	ACTIVE
Permit Number:	123181
Update Date:	11/02/2012
Inspection Date:	05/16/2003
Violation Code:	6HV3258
Violation:	SENSORS NOT AT LOW POINT OR ADEQUATELY
Violation Citation:	Sensors not placed adequately and/or at low point in sumps. 2641(a), 25291(a)(7)(C)
Activity:	ACTIVE
Permit Number:	123181
Update Date:	11/02/2012
Inspection Date:	05/25/2004
Violation Code:	6HV4204
Violation:	WARNING SIGN NOT POSTED
Violation Citation:	MW designated accumulation area not posted with an approved and legible biohazardous waste "warning sign" in English and Spanish. 118310
Activity:	ACTIVE
Permit Number:	123181

THE SCRIPPS RESEARCH INSTITUTE (Continued) **1000260910**

Update Date:	11/02/2012
Inspection Date:	05/25/2004
Violation Code:	6HV4208
Violation:	SHARPS CONTAINER: NO TAPED SHUT
Violation Citation:	Full sharps container ready for disposal not taped closed or tightly-lidded to preclude loss of contents. 118285(b)
Activity:	ACTIVE
Permit Number:	123181
Update Date:	11/02/2012
Inspection Date:	05/25/2004
Violation Code:	6HV0202
Violation:	WASTE CONTAINER W/O LABELS
Violation Citation:	Hazardous waste containers &/or tanks are missing labels, accumulation date and/or are improperly labeled. CCR 66262.34(a)(2); 66262.34(a)(3) & 66262.34(f)
Activity:	ACTIVE
Permit Number:	123181
Update Date:	11/02/2012
Inspection Date:	05/25/2004
Violation Code:	6HV0304
Violation:	WASTE DETERMINATION NOT MADE
Violation Citation:	Generator of a waste has not determined if that waste is a hazardous waste as defined by law. CCR 66262.11 & 66260.200(c)
Activity:	ACTIVE
Permit Number:	123181
Update Date:	11/02/2012
Inspection Date:	05/25/2004
Violation Code:	6HV3105
Violation:	NO CURRENT FINANCIAL RESPONSIBILITY
Violation Citation:	Current evidence of financial responsibility not available. 25292.2(a), 25299.33; 2809
Activity:	ACTIVE
Permit Number:	123181
Update Date:	11/02/2012
Inspection Date:	05/25/2004
Violation Code:	6HV3157
Violation:	EQUIP. TAMPERING/RECORD FALSIFICATION
Violation Citation:	Monitoring system disabled or tampered with and/or monitoring records falsified. 25299(f)
Activity:	ACTIVE
Permit Number:	123181
Update Date:	11/02/2012
Inspection Date:	05/25/2004
Violation Code:	6HV3251
Violation:	MONITOR IN ALARM AT START OF INSPECTION
Violation Citation:	Monitor in alarm at beginning of inspection. Alarm not investigated, recorded or reported. 2632 (c)(2)(B), 2650(e)(3)&(4), 2630(d)
Activity:	ACTIVE
Permit Number:	123181
Update Date:	11/02/2012
Inspection Date:	05/25/2004

THE SCRIPPS RESEARCH INSTITUTE (Continued) **1000260910**

Violation Code:	6HV3257
Violation:	2NDRY CONTAINMENT NOT LIQUID FREE
Violation Citation:	Secondary containment system components not liquid free. 2631(d)(4)
Activity:	ACTIVE
Permit Number:	123181
Update Date:	11/02/2012
Inspection Date:	11/01/2011
Violation Code:	6HV0202
Violation:	WASTE CONTAINER W/O LABELS
Violation Citation:	Hazardous waste containers &/or tanks are missing labels, accumulation date and/or are improperly labeled. CCR 66262.34(a)(2); 66262.34(a)(3) & 66262.34(f)
Activity:	ACTIVE
Permit Number:	123181
Update Date:	11/02/2012
Inspection Date:	11/01/2011
Violation Code:	6HV0209
Violation:	WASTE ONSITE >90/180/270 DAYS
Violation Citation:	Hazardous waste is stored in excess of allowable time period (90 days) without a State permit or written variance. CCR 25201(a) & 66262.34(a)&(c)
Activity:	ACTIVE
Permit Number:	123181
Update Date:	11/02/2012
Inspection Date:	11/01/2011
Violation Code:	6HV4202
Violation:	MED WASTE NO SEGREGATED AT POINT OF ORIG
Violation Citation:	Medical waste was not separated from other waste at the point of origin. 118275
Activity:	ACTIVE
Permit Number:	123181
Update Date:	11/02/2012
Inspection Date:	11/01/2011
Violation Code:	6HV4209
Violation:	NO GENERATOR'S INFO ON RED BAGS/SHARPS
Violation Citation:	Red bags, sharps containers not labeled with generator's name, address, and phone number. 68.1205
Activity:	ACTIVE
Permit Number:	123181
Update Date:	11/02/2012
Inspection Date:	11/01/2011
Violation Code:	6HV4213
Violation:	NO LABEL: LIDS/SIDES OF CONTAINER
Violation Citation:	Did not label waste container/bin on the lid and side so as to be clearly visible. 118280(b)
Activity:	ACTIVE
Permit Number:	123181
Update Date:	11/02/2012
Inspection Date:	11/01/2011
Violation Code:	6HV4402
Violation:	CHEMOWASTE NOT PROPERLY LABELED

THE SCRIPPS RESEARCH INSTITUTE (Continued) **1000260910**

Violation Citation:	Generator did not properly label container holding chemotherapy waste with the words -chemotherapy waste- or other approved markings on the lid and sides. 118275(e)
Activity:	ACTIVE
Permit Number:	123181
Update Date:	11/02/2012
Inspection Date:	11/23/2009
Violation Code:	6HV0201
Violation:	WASTE CONTAINER NOT CLOSED
Violation Citation:	Hazardous waste containers are not kept closed while in storage. CCR 66265.173(a)
Activity:	ACTIVE
Permit Number:	123181
Update Date:	11/02/2012
Inspection Date:	11/23/2009
Violation Code:	6HV0202
Violation:	WASTE CONTAINER W/O LABELS
Violation Citation:	Hazardous waste containers &/or tanks are missing labels, accumulation date and/or are improperly labeled. CCR 66262.34(a)(2); 66262.34(a)(3) & 66262.34(f)
Activity:	ACTIVE
Permit Number:	123181
Update Date:	11/02/2012
Inspection Date:	11/23/2009
Violation Code:	6HV0414
Violation:	DID NOT TRAIN EMPLOYEES ANNUALLY
Violation Citation:	Failed to train employees annually. 66265.16(c)
Activity:	ACTIVE
Permit Number:	123181
Update Date:	11/02/2012
Inspection Date:	11/23/2009
Violation Code:	6HV0401
Violation:	TRAINING RECORDS UNAVAILABLE
Violation Citation:	Personnel training records are not maintained to document compliance with requirements for current and former employees. CCR 66265.16(d)&(e)
Activity:	ACTIVE
Permit Number:	123181
Update Date:	11/02/2012
Inspection Date:	11/23/2009
Violation Code:	6HV1014
Violation:	HMBP INCOMPLETE/NOT AMENDED
Violation Citation:	HMBP is incomplete/inadequate/not amended to reflect changes. 25504, 25505(a)(2) &/or 25509(a); 25505(b); 19 CCR 2729
Activity:	ACTIVE
Permit Number:	123181
Update Date:	11/02/2012
Inspection Date:	11/23/2009
Violation Code:	6HV4212
Violation:	RED BAGS NOT CONTAINERIZED
Violation Citation:	Did not containerize and place red bags in rigid, leak resistant, and

THE SCRIPPS RESEARCH INSTITUTE (Continued) **1000260910**

	covered containers or bins. 118280(b)
Activity:	ACTIVE
Permit Number:	123181
Update Date:	11/02/2012
Inspection Date:	11/23/2009
Violation Code:	6HV4213
Violation:	NO LABEL: LIDS/SIDES OF CONTAINER
Violation Citation:	Did not label waste container/bin on the lid and side so as to be clearly visible. 118280(b)
Activity:	ACTIVE
Permit Number:	123181
Update Date:	11/02/2012
Inspection Date:	11/23/2009
Violation Code:	6HV4412
Violation:	PATH WASTE NOT PROPERLY LABELED
Violation Citation:	Generator did not properly label container holding pathology waste with the words -pathology waste- or other approved markings on the lid and side. 118275(f)
Activity:	ACTIVE
Permit Number:	123181
Update Date:	11/02/2012
Inspection Date:	11/23/2009
Violation Code:	6HV4351
Violation:	LQG:MWMP NOT SUBMITTED TO HMD
Violation Citation:	Medical Waste Management Plan has not been submitted to County HMD (Initial Submission/updates)(LQG). 117960, 117970
Activity:	ACTIVE
Permit Number:	123181
Update Date:	11/02/2012
Inspection Date:	09/27/2005
Violation Code:	6HV0133
Violation:	MANIFEST COPY NOT SENT TO DTSC
Violation Citation:	Generator of hazardous waste has not sent the appropriate copy of the manifest to DTSC/Cal-EPA. CCR 66262.23(a)(4)
Activity:	ACTIVE
Permit Number:	123181
Update Date:	11/02/2012
Inspection Date:	09/27/2005
Violation Code:	6HV0201
Violation:	WASTE CONTAINER NOT CLOSED
Violation Citation:	Hazardous waste containers are not kept closed while in storage. CCR 66265.173(a)
Activity:	ACTIVE
Permit Number:	123181
Update Date:	11/02/2012
Inspection Date:	09/27/2005
Violation Code:	6HV0202
Violation:	WASTE CONTAINER W/O LABELS
Violation Citation:	Hazardous waste containers &/or tanks are missing labels, accumulation date and/or are improperly labeled. CCR 66262.34(a)(2); 66262.34(a)(3) & 66262.34(f)

THE SCRIPPS RESEARCH INSTITUTE (Continued) **1000260910**

Activity:	ACTIVE
Permit Number:	123181
Update Date:	11/02/2012
Inspection Date:	09/27/2005
Violation Code:	6HV1003
Violation:	HMBP NOT AMENDED W/IN 30 DAYS
Violation Citation:	Business plan was not amended within 30 days for a 100% quantity increase, new disclosable materials or a change in business info. HSC 25505
Activity:	ACTIVE
Permit Number:	123181
Update Date:	11/02/2012
Inspection Date:	01/09/2008
Violation Code:	6HV1017
Violation:	HMBP NOT CERTIFIED ANNUALLY
Violation Citation:	Business Plan not certified annually. 25505(d) & (e)(2)
Activity:	ACTIVE
Permit Number:	123181
Update Date:	11/02/2012
Inspection Date:	01/09/2008
Violation Code:	6HV0221
Violation:	DID NOT COMPLY W/SATELLITE REGS.
Violation Citation:	Failed to comply with satellite regulations. 66262.34(e)
Activity:	ACTIVE
Permit Number:	123181
Update Date:	11/02/2012
Inspection Date:	01/09/2008
Violation Code:	6HV0225
Violation:	ACCUMULATED HW>180 OR >270 DAYS
Violation Citation:	Accumulated waste too long (>180 or 270 days). 66262.34(d), CFR 262.34(e)&(f), &/or 25201(a) [>90 days for AHW waste]
Activity:	ACTIVE
Permit Number:	123181
Update Date:	11/02/2012
Inspection Date:	01/09/2008
Violation Code:	6HV0227
Violation:	HAZWASTE TANK/CONTAINER W/O LABEL/DATE
Violation Citation:	Failed to properly label/date hazardous waste container &/or tank. 66262.34(f)
Activity:	ACTIVE
Permit Number:	123181
Update Date:	11/02/2012
Inspection Date:	01/09/2008
Violation Code:	6HV4204
Violation:	WARNING SIGN NOT POSTED
Violation Citation:	MW designated accumulation area not posted with an approved and legible biohazardous waste "warning sign" in English and Spanish. 118310
Activity:	ACTIVE
Permit Number:	123181

THE SCRIPPS RESEARCH INSTITUTE (Continued) **1000260910**

Update Date:	11/02/2012
Inspection Date:	01/09/2008
Violation Code:	6HV4209
Violation:	NO GENERATOR'S INFO ON RED BAGS/SHARPS
Violation Citation:	Red bags, sharps containers not labeled with generator's name, address, and phone number. 68.1205
Activity:	ACTIVE
Permit Number:	123181
Update Date:	11/02/2012
Inspection Date:	01/09/2008
Violation Code:	6HV4212
Violation:	RED BAGS NOT CONTAINERIZED
Violation Citation:	Did not containerize and place red bags in rigid, leak resistant, and covered containers or bins. 118280(b)
Activity:	ACTIVE
Permit Number:	123181
Update Date:	11/02/2012
Inspection Date:	01/09/2008
Violation Code:	6HV4213
Violation:	NO LABEL: LIDS/SIDES OF CONTAINER
Violation Citation:	Did not label waste container/bin on the lid and side so as to be clearly visible. 118280(b)
Activity:	ACTIVE
Permit Number:	123181
Update Date:	11/02/2012
Inspection Date:	01/09/2008
Violation Code:	6HV4307
Violation:	SQG:RED BAGS > 7 DAYS AT >0C ROOM TEMP
Violation Citation:	Storage time exceeded for red bag waste, stored greater than 7 days at greater than 0C room temperature (for generators of >20 pounds/month). 118280(d)(1)(A)
Activity:	ACTIVE
Permit Number:	123181
Update Date:	11/02/2012
Inspection Date:	01/09/2008
Violation Code:	6HV3161
Violation:	NO MONITOR CERT TO CUPA W/I 30 DAYS
Violation Citation:	Monitoring Certification not submitted to CUPA within 30 days of inspection. 2638(d)
Activity:	ACTIVE
Permit Number:	123181
Update Date:	11/02/2012
Inspection Date:	03/10/2008
Violation Code:	6HV4202
Violation:	MED WASTE NO SEGREGATED AT POINT OF ORIG
Violation Citation:	Medical waste was not separated from other waste at the point of origin. 118275
Activity:	ACTIVE
Permit Number:	123181
Update Date:	11/02/2012
Inspection Date:	03/10/2008

THE SCRIPPS RESEARCH INSTITUTE (Continued) **1000260910**

Violation Code:	6HV4210
Violation:	MED WASTE NOT IN RED BAGS
Violation Citation:	Generator did not store medical waste in approved and properly marked red bags (non-sharps). 118275
Activity:	ACTIVE
Permit Number:	123181
Update Date:	11/02/2012
Inspection Date:	03/10/2008
Violation Code:	6HV4251
Violation:	IMPROPER TREATMENT OF MEDWASTE
Violation Citation:	Improper treatment of medical waste using an unapproved method or procedure. 118215
Activity:	ACTIVE
Permit Number:	123181
Update Date:	11/02/2012
Inspection Date:	03/10/2008
Violation Code:	6HV4259
Violation:	ILLEGAL DISPOSAL OF MED WASTE
Violation Citation:	Unlawful disposal of untreated medical waste to an unauthorized point. 118340
Activity:	ACTIVE
Permit Number:	123181
Update Date:	11/02/2012
Inspection Date:	03/10/2008
Violation Code:	6HV4260
Violation:	TRANSPORT: NO LQHE/REGISTRATION
Violation Citation:	Transportation of medical waste without State Hauler Registration or without a limited-quantity hauling exemption from County HMMD. 118025
Activity:	ACTIVE
Permit Number:	123181
Update Date:	11/02/2012
Inspection Date:	03/10/2008
Violation Code:	6HV0304
Violation:	WASTE DETERMINATION NOT MADE
Violation Citation:	Generator of a waste has not determined if that waste is a hazardous waste as defined by law. CCR 66262.11 & 66260.200(c)
Activity:	ACTIVE
Permit Number:	123181
Update Date:	11/02/2012
Inspection Date:	03/10/2008
Violation Code:	6HV0301
Violation:	HAZWASTE:UNAUTHORIZED DISPOSAL
Violation Citation:	Disposal or causing the disposal of hazardous waste to an unauthorized point (ground, storm drain, sewer system, trash, or air). HSC 25189.5(a) or 25189(d)
Activity:	ACTIVE
Permit Number:	123181
Update Date:	11/02/2012
Inspection Date:	03/10/2008
Violation Code:	6HV0304
Violation:	WASTE DETERMINATION NOT MADE

THE SCRIPPS RESEARCH INSTITUTE (Continued) **1000260910**

Violation Citation:	Generator of a waste has not determined if that waste is a hazardous waste as defined by law. CCR 66262.11 & 66260.200(c)
Activity:	ACTIVE
Permit Number:	123181
Update Date:	11/02/2012
Inspection Date:	11/09/2010
Violation Code:	6HV4202
Violation:	MED WASTE NO SEGREGATED AT POINT OF ORIG
Violation Citation:	Medical waste was not separated from other waste at the point of origin. 118275
Activity:	ACTIVE
Permit Number:	123181
Update Date:	11/02/2012
Inspection Date:	11/09/2010
Violation Code:	6HV4209
Violation:	NO GENERATOR'S INFO ON RED BAGS/SHARPS
Violation Citation:	Red bags, sharps containers not labeled with generator's name, address, and phone number. 68.1205
Activity:	ACTIVE
Permit Number:	123181
Update Date:	11/02/2012
Inspection Date:	11/09/2010
Violation Code:	6HV4211
Violation:	RED BAGS NOT TIED OFF
Violation Citation:	Red bags not tied-off to prevent leakage or expulsion of contents during handling and storage. 118280(a)
Activity:	ACTIVE
Permit Number:	123181
Update Date:	11/02/2012
Inspection Date:	11/09/2010
Violation Code:	6HV4352
Violation:	LQG:NO DOC OF MW TREATMENT FOR 3 YRS
Violation Citation:	Did not maintain and show proof of onsite medical waste treatment records for 3 years (LQG). 117975, 118215(2)(E)
Activity:	ACTIVE
Permit Number:	123181
Update Date:	11/02/2012
Inspection Date:	10/11/2010
Violation Code:	6HV4207
Violation:	SHARPS IMPROPERLY CONTAINED
Violation Citation:	Generator did not store sharps waste in approved and properly marked sharps container. 118285(a)(d)
Activity:	ACTIVE
Permit Number:	123181
Update Date:	11/02/2012
Inspection Date:	10/11/2010
Violation Code:	6HV4209
Violation:	NO GENERATOR'S INFO ON RED BAGS/SHARPS
Violation Citation:	Red bags, sharps containers not labeled with generator's name, address, and phone number. 68.1205
Activity:	ACTIVE

THE SCRIPPS RESEARCH INSTITUTE (Continued) **1000260910**

Permit Number:	123181
Update Date:	11/02/2012
Inspection Date:	10/11/2010
Violation Code:	6HV4210
Violation:	MED WASTE NOT IN RED BAGS
Violation Citation:	Generator did not store medical waste in approved and properly marked red bags (non-sharps). 118275
Activity:	ACTIVE
Permit Number:	123181
Update Date:	11/02/2012
Inspection Date:	10/11/2010
Violation Code:	6HV4412
Violation:	PATH WASTE NOT PROPERLY LABELED
Violation Citation:	Generator did not properly label container holding pathology waste with the words -pathology waste- or other approved markings on the lid and side. 118275(f)
Activity:	ACTIVE
Permit Number:	123181
Update Date:	11/02/2012
Inspection Date:	10/11/2010
Violation Code:	6HV0150
Violation:	BIENNIAL REPORT NOT COMPLETED/AVAILABLE
Violation Citation:	Failed to complete Biennial Report (RCRA LQG only). 66262.41(b) {keep copy per 66262.40(b)}
Activity:	ACTIVE
Permit Number:	123181
Update Date:	11/02/2012
Inspection Date:	10/11/2010
Violation Code:	6HV0202
Violation:	WASTE CONTAINER W/O LABELS
Violation Citation:	Hazardous waste containers &/or tanks are missing labels, accumulation date and/or are improperly labeled. CCR 66262.34(a)(2); 66262.34(a)(3) & 66262.34(f)
Activity:	ACTIVE
Permit Number:	123181
Update Date:	11/02/2012
Inspection Date:	10/11/2010
Violation Code:	6HV0205
Violation:	WASTE CONTAINER: POOR CONDITION
Violation Citation:	Failed to transfer hazardous waste from a container that leaked or was in poor condition to another container in good condition. CCR 66265.171
Activity:	ACTIVE
Permit Number:	123181
Update Date:	11/02/2012
Inspection Date:	10/11/2010
Violation Code:	6HV0235
Violation:	WASTE NOT ACCUMULATED IN CONTAINER/TANK
Violation Citation:	Did not accumulate waste in container or tank. 66262.34(a)(1)
Activity:	ACTIVE
Permit Number:	123181

THE SCRIPPS RESEARCH INSTITUTE (Continued) **1000260910**

Update Date:	11/02/2012
Inspection Date:	10/11/2010
Violation Code:	6HV0301
Violation:	HAZWASTE:UNAUTHORIZED DISPOSAL
Violation Citation:	Disposal or causing the disposal of hazardous waste to an unauthorized point (ground, storm drain, sewer system, trash, or air). HSC 25189.5(a) or 25189(d)
Activity:	ACTIVE
Permit Number:	123181
Update Date:	11/02/2012
Inspection Date:	10/11/2010
Violation Code:	6HV0304
Violation:	WASTE DETERMINATION NOT MADE
Violation Citation:	Generator of a waste has not determined if that waste is a hazardous waste as defined by law. CCR 66262.11 & 66260.200(c)
Activity:	ACTIVE
Permit Number:	123181
Update Date:	11/02/2012
Inspection Date:	10/06/2006
Violation Code:	6HV0133
Violation:	MANIFEST COPY NOT SENT TO DTSC
Violation Citation:	Generator of hazardous waste has not sent the appropriate copy of the manifest to DTSC/Cal-EPA. CCR 66262.23(a)(4)
Activity:	ACTIVE
Permit Number:	123181
Update Date:	11/02/2012
Inspection Date:	10/06/2006
Violation Code:	6HV0146
Violation:	NO ERM EXEMPTION CLAIM DOCUMENTS
Violation Citation:	Failed to have adequate records demonstrating claim of exemption for Excluded Recyclable Material (ERM). 25143.2(f) & 66261.2(g)
Activity:	ACTIVE
Permit Number:	123181
Update Date:	11/02/2012
Inspection Date:	10/06/2006
Violation Code:	6HV0225
Violation:	ACCUMULATED HW>180 OR >270 DAYS
Violation Citation:	Accumulated waste too long (>180 or 270 days). 66262.34(d), CFR 262.34(e)&(f), &/or 25201(a) [>90 days for AHW waste]
Activity:	ACTIVE
Permit Number:	123181
Update Date:	11/02/2012
Inspection Date:	10/06/2006
Violation Code:	6HV0227
Violation:	HAZWASTE TANK/CONTAINER W/O LABEL/DATE
Violation Citation:	Failed to properly label/date hazardous waste container &/or tank. 66262.34(f)
Activity:	ACTIVE
Permit Number:	123181
Update Date:	11/02/2012
Inspection Date:	10/06/2006

THE SCRIPPS RESEARCH INSTITUTE (Continued) **1000260910**

Violation Code: 6HV0228
Violation: CONTAINER NOT KEPT CLOSED
Violation Citation: Failed to keep container closed. CFR 265.173
Activity: ACTIVE

Permit Number: 123181
Update Date: 11/02/2012
Inspection Date: 10/06/2006
Violation Code: 6HV4204
Violation: WARNING SIGN NOT POSTED
Violation Citation: MW designated accumulation area not posted with an approved and legible biohazardous waste "warning sign" in English and Spanish. 118310
Activity: ACTIVE

Permit Number: 123181
Update Date: 11/02/2012
Inspection Date: 10/06/2006
Violation Code: 6HV3257
Violation: 2NDRY CONTAINMENT NOT LIQUID FREE
Violation Citation: Secondary containment system components not liquid free. 2631(d)(4)
Activity: ACTIVE

Permit Number: 123181
Update Date: 11/02/2012
Inspection Date: 10/06/2006
Violation Code: 6HV3258
Violation: SENSORS NOT AT LOW POINT OR ADEQUATELY
Violation Citation: Sensors not placed adequately and/or at low point in sumps. 2641(a), 25291(a)(7)(C)
Activity: ACTIVE

Permit Number: 123181
Update Date: 11/02/2012
Inspection Date: 05/16/2008
Violation Code: 6HV4202
Violation: MED WASTE NO SEGREGATED AT POINT OF ORIG
Violation Citation: Medical waste was not separated from other waste at the point of origin. 118275
Activity: ACTIVE

Permit Number: 123181
Update Date: 11/02/2012
Inspection Date: 05/16/2008
Violation Code: 6HV4210
Violation: MED WASTE NOT IN RED BAGS
Violation Citation: Generator did not store medical waste in approved and properly marked red bags (non-sharps). 118275
Activity: ACTIVE

Permit Number: 123181
Update Date: 11/02/2012
Inspection Date: 05/16/2008
Violation Code: 6HV4251
Violation: IMPROPER TREATMENT OF MEDWASTE
Violation Citation: Improper treatment of medical waste using an unapproved method or procedure. 118215

THE SCRIPPS RESEARCH INSTITUTE (Continued) **1000260910**

Activity:	ACTIVE
Permit Number:	123181
Update Date:	11/02/2012
Inspection Date:	05/16/2008
Violation Code:	6HV4259
Violation:	ILLEGAL DISPOSAL OF MED WASTE
Violation Citation:	Unlawful disposal of untreated medical waste to an unauthorized point. 118340
Activity:	ACTIVE
Permit Number:	123181
Update Date:	11/02/2012
Inspection Date:	05/16/2008
Violation Code:	6HV4260
Violation:	TRANSPORT: NO LQHE/REGISTRATION
Violation Citation:	Transportation of medical waste without State Hauler Registration or without a limited-quantity hauling exemption from County HMMD. 118025
Activity:	ACTIVE
Permit Number:	123181
Update Date:	11/02/2012
Inspection Date:	05/16/2008
Violation Code:	6HV4421
Violation:	PHARM WASTE NOT SEGREGATED
Violation Citation:	Generator did not segregate pharmaceutical waste from other medical waste. 118275(g)
Activity:	ACTIVE
Permit Number:	123181
Update Date:	11/02/2012
Inspection Date:	05/16/2008
Violation Code:	6HV4432
Violation:	ILLEGAL DISPOSAL OF PHARM WASTE
Violation Citation:	Illegal disposal of pharmaceutical waste to an unauthorized point. 118340 and 118222(b)
Activity:	ACTIVE
Permit Number:	123181
Update Date:	11/02/2012
Inspection Date:	05/16/2008
Violation Code:	6HV0301
Violation:	HAZWASTE:UNAUTHORIZED DISPOSAL
Violation Citation:	Disposal or causing the disposal of hazardous waste to an unauthorized point (ground, storm drain, sewer system, trash, or air). HSC 25189.5(a) or 25189(d)
Activity:	ACTIVE
Permit Number:	123181
Update Date:	11/02/2012
Inspection Date:	05/16/2008
Violation Code:	6HV0301
Violation:	HAZWASTE:UNAUTHORIZED DISPOSAL
Violation Citation:	Disposal or causing the disposal of hazardous waste to an unauthorized point (ground, storm drain, sewer system, trash, or air). HSC 25189.5(a) or 25189(d)
Activity:	ACTIVE

THE SCRIPPS RESEARCH INSTITUTE (Continued) **1000260910**

Permit Number:	123181
Update Date:	11/02/2012
Inspection Date:	05/21/2008
Violation Code:	6HV4202
Violation:	MED WASTE NO SEGREGATED AT POINT OF ORIG
Violation Citation:	Medical waste was not separated from other waste at the point of origin. 118275
Activity:	ACTIVE

Permit Number:	123181
Update Date:	11/02/2012
Inspection Date:	05/21/2008
Violation Code:	6HV4207
Violation:	SHARPS IMPROPERLY CONTAINED
Violation Citation:	Generator did not store sharps waste in approved and properly marked sharps container. 118285(a)(d)
Activity:	ACTIVE

Permit Number:	123181
Update Date:	11/02/2012
Inspection Date:	05/21/2008
Violation Code:	6HV4210
Violation:	MED WASTE NOT IN RED BAGS
Violation Citation:	Generator did not store medical waste in approved and properly marked red bags (non-sharps). 118275
Activity:	ACTIVE

Permit Number:	123181
Update Date:	11/02/2012
Inspection Date:	05/21/2008
Violation Code:	6HV4260
Violation:	TRANSPORT: NO LQHE/REGISTRATION
Violation Citation:	Transportation of medical waste without State Hauler Registration or without a limited-quantity hauling exemption from County HMMD. 118025
Activity:	ACTIVE

Permit Number:	123181
Update Date:	11/02/2012
Inspection Date:	05/21/2008
Violation Code:	6HV4421
Violation:	PHARM WASTE NOT SEGREGATED
Violation Citation:	Generator did not segregate pharmaceutical waste from other medical waste. 118275(g)
Activity:	ACTIVE

Permit Number:	123181
Update Date:	11/02/2012
Inspection Date:	05/21/2008
Violation Code:	6HV4422
Violation:	PHARM WASTE NOT PROPERLY LABELED
Violation Citation:	Generator did not properly label container holding pharmaceutical waste with the words -incineration only- or other approved markings on the lid and side. 118275(g)
Activity:	ACTIVE

Permit Number:	123181
Update Date:	11/02/2012

THE SCRIPPS RESEARCH INSTITUTE (Continued) **1000260910**

Inspection Date: 05/21/2008
Violation Code: 6HV4432
Violation: ILLEGAL DISPOSAL OF PHARM WASTE
Violation Citation: Illegal disposal of pharmaceutical waste to an unauthorized point. 118340 and 118222(b)
Activity: ACTIVE

Permit Number: 123181
Update Date: 11/02/2012
Inspection Date: 05/21/2008
Violation Code: 6HV0301
Violation: HAZWASTE:UNAUTHORIZED DISPOSAL
Violation Citation: Disposal or causing the disposal of hazardous waste to an unauthorized point (ground, storm drain, sewer system, trash, or air). HSC 25189.5(a) or 25189(d)
Activity: ACTIVE

Permit Number: 123181
Update Date: 11/02/2012
Inspection Date: 05/21/2008
Violation Code: 6HV0304
Violation: WASTE DETERMINATION NOT MADE
Violation Citation: Generator of a waste has not determined if that waste is a hazardous waste as defined by law. CCR 66262.11 & 66260.200(c)
Activity: ACTIVE

UST:
UST Name: UNDERGROUND TANK 123181 T001
Last Update: 2012-11-02 14:17:38
Permit Number: 123181
Tank Type: DOUBLE WALL
Additional Id: NTO805-6
Capacity Gallons: 20000
UST Contents: DIESEL
Other Content Info: DIESEL
Reg Status: ACTIVE
Remove Close Date: Not reported
Year Installed: Not reported
Pipe Type: DOUBLE WALL
Delivery System: SUCTION
Monitor Code: 21
UST Monitor Method: DW TANK DW SUCTION AND/ OR GRAVITY PIPING WITH INTERSTITIAL MONITORS: INTERSTITIAL

CERS HAZ WASTE:
Name: SCRIPPS GREEN HOSPITAL
Address: 10666 N TORREY PINES RD
City,State,Zip: LA JOLLA, CA 92037
Site ID: 151814
CERS ID: 10152851
CERS Description: RCRA LQ HW Generator

Name: SCRIPPS GREEN HOSPITAL
Address: 10666 N TORREY PINES RD
City,State,Zip: LA JOLLA, CA 92037

THE SCRIPPS RESEARCH INSTITUTE (Continued) **1000260910**

Site ID: 151814
CERS ID: 10152851
CERS Description: Hazardous Waste Generator

SWEEPS UST:
Name: SCRIPPS CLINIC & RESEARCH
Address: 10666 N TORREY PINES RD
City: LA JOLLA
Status: Active
Comp Number: 14290
Number: 9
Board Of Equalization: 44-022863
Referral Date: Not reported
Action Date: 06-26-92
Created Date: 02-29-88
Owner Tank Id: Not reported
SWRCB Tank Id: 37-000-014290-000004
Tank Status: A
Capacity: 12000
Active Date: Not reported
Tank Use: M.V. FUEL
STG: P
Content: OTHER
Number Of Tanks: 3

Name: SCRIPPS CLINIC & RESEARCH
Address: 10666 N TORREY PINES RD
City: LA JOLLA
Status: Active
Comp Number: 14290
Number: 9
Board Of Equalization: 44-022863
Referral Date: Not reported
Action Date: 06-26-92
Created Date: 02-29-88
Owner Tank Id: Not reported
SWRCB Tank Id: 37-000-014290-000005
Tank Status: A
Capacity: 10000
Active Date: Not reported
Tank Use: M.V. FUEL
STG: P
Content: OTHER
Number Of Tanks: Not reported

Name: SCRIPPS CLINIC & RESEARCH
Address: 10666 N TORREY PINES RD
City: LA JOLLA
Status: Active
Comp Number: 14290
Number: 9
Board Of Equalization: 44-022863
Referral Date: Not reported
Action Date: 06-26-92
Created Date: 02-29-88
Owner Tank Id: Not reported
SWRCB Tank Id: 37-000-014290-000006

THE SCRIPPS RESEARCH INSTITUTE (Continued) **1000260910**

Tank Status: A
Capacity: 20000
Active Date: Not reported
Tank Use: M.V. FUEL
STG: P
Content: OTHER
Number Of Tanks: Not reported

Name: SCRIPPS CLINIC & RESEARCH
Address: 10666 N TORREY PINES RD
City: LA JOLLA
Status: Not reported
Comp Number: 14290
Number: Not reported
Board Of Equalization: 44-022863
Referral Date: Not reported
Action Date: Not reported
Created Date: Not reported
Owner Tank Id: Not reported
SWRCB Tank Id: 37-000-014290-000001
Tank Status: Not reported
Capacity: 25000
Active Date: Not reported
Tank Use: M.V. FUEL
STG: PRODUCT
Content: OTHER
Number Of Tanks: 3

Name: SCRIPPS CLINIC & RESEARCH
Address: 10666 N TORREY PINES RD
City: LA JOLLA
Status: Not reported
Comp Number: 14290
Number: Not reported
Board Of Equalization: 44-022863
Referral Date: Not reported
Action Date: Not reported
Created Date: Not reported
Owner Tank Id: Not reported
SWRCB Tank Id: 37-000-014290-000002
Tank Status: Not reported
Capacity: 25000
Active Date: Not reported
Tank Use: M.V. FUEL
STG: PRODUCT
Content: OTHER
Number Of Tanks: Not reported

Name: SCRIPPS CLINIC & RESEARCH
Address: 10666 N TORREY PINES RD
City: LA JOLLA
Status: Not reported
Comp Number: 14290
Number: Not reported
Board Of Equalization: 44-022863
Referral Date: Not reported
Action Date: Not reported

THE SCRIPPS RESEARCH INSTITUTE (Continued) **1000260910**

Created Date:	Not reported
Owner Tank Id:	Not reported
SWRCB Tank Id:	37-000-014290-000003
Tank Status:	Not reported
Capacity:	25000
Active Date:	Not reported
Tank Use:	M.V. FUEL
STG:	PRODUCT
Content:	OTHER
Number Of Tanks:	Not reported

HIST UST:

Name:	SCRIPPS CLINIC AND RESEARCH FOUN
Address:	10666 N TORREY PINES RD
City,State,Zip:	LA JOLLA, CA 92037
File Number:	0002F2C4
URL:	http://geotracker.waterboards.ca.gov/ustpdfs/pdf/0002F2C4.pdf
Region:	STATE
Facility ID:	00000049851
Facility Type:	Other
Other Type:	HEALTH CLINIC
Contact Name:	Not reported
Telephone:	6194558755
Owner Name:	SCRIPPS CLINIC & RESEARCH FOUN
Owner Address:	10666 N. TORREY PINES RD.
Owner City,St,Zip:	LA JOLLA, CA 92037
Total Tanks:	0004

Tank Num:	001
Container Num:	10
Year Installed:	1975
Tank Capacity:	00000000
Tank Used for:	WASTE
Type of Fuel:	Not reported
Container Construction Thickness:	4
Leak Detection:	None

Tank Num:	001
Container Num:	10
Year Installed:	1975
Tank Capacity:	00000000
Tank Used for:	WASTE
Type of Fuel:	Not reported
Container Construction Thickness:	4
Leak Detection:	None

Tank Num:	001
Container Num:	1 (EAST)
Year Installed:	1976
Tank Capacity:	00025000
Tank Used for:	PRODUCT
Type of Fuel:	DIESEL
Container Construction Thickness:	3/8"
Leak Detection:	Visual, Stock Inventor

Tank Num:	001
Container Num:	1 (EAST)

THE SCRIPPS RESEARCH INSTITUTE (Continued) **1000260910**

Year Installed:	1976
Tank Capacity:	00025000
Tank Used for:	PRODUCT
Type of Fuel:	DIESEL
Container Construction Thickness:	3/8"
Leak Detection:	Visual, Stock Inventor

Tank Num:	002
Container Num:	2 (CENTER)
Year Installed:	1976
Tank Capacity:	00025000
Tank Used for:	PRODUCT
Type of Fuel:	DIESEL
Container Construction Thickness:	3/8"
Leak Detection:	Visual, Stock Inventor

Tank Num:	002
Container Num:	11
Year Installed:	1983
Tank Capacity:	00000000
Tank Used for:	WASTE
Type of Fuel:	Not reported
Container Construction Thickness:	4
Leak Detection:	None

Tank Num:	002
Container Num:	2 (CENTER)
Year Installed:	1976
Tank Capacity:	00025000
Tank Used for:	PRODUCT
Type of Fuel:	DIESEL
Container Construction Thickness:	3/8"
Leak Detection:	Visual, Stock Inventor

Tank Num:	002
Container Num:	11
Year Installed:	1983
Tank Capacity:	00000000
Tank Used for:	WASTE
Type of Fuel:	Not reported
Container Construction Thickness:	4
Leak Detection:	None

Tank Num:	003
Container Num:	12
Year Installed:	1983
Tank Capacity:	00001276
Tank Used for:	WASTE
Type of Fuel:	Not reported
Container Construction Thickness:	5
Leak Detection:	None

Tank Num:	003
Container Num:	12
Year Installed:	1983
Tank Capacity:	00001276
Tank Used for:	WASTE

THE SCRIPPS RESEARCH INSTITUTE (Continued) **1000260910**

Type of Fuel:	Not reported
Container Construction Thickness:	5
Leak Detection:	None

Tank Num:	003
Container Num:	3 (WEST)
Year Installed:	1976
Tank Capacity:	00025000
Tank Used for:	PRODUCT
Type of Fuel:	DIESEL
Container Construction Thickness:	3/8"
Leak Detection:	Visual, Stock Inventor

Tank Num:	003
Container Num:	3 (WEST)
Year Installed:	1976
Tank Capacity:	00025000
Tank Used for:	PRODUCT
Type of Fuel:	DIESEL
Container Construction Thickness:	3/8"
Leak Detection:	Visual, Stock Inventor

Tank Num:	004
Container Num:	4 (EAST)
Year Installed:	1980
Tank Capacity:	00012000
Tank Used for:	PRODUCT
Type of Fuel:	DIESEL
Container Construction Thickness:	Not reported
Leak Detection:	Stock Inventor

Tank Num:	004
Container Num:	4 (EAST)
Year Installed:	1980
Tank Capacity:	00012000
Tank Used for:	PRODUCT
Type of Fuel:	DIESEL
Container Construction Thickness:	Not reported
Leak Detection:	Stock Inventor

Tank Num:	004
Container Num:	13
Year Installed:	1984
Tank Capacity:	00002400
Tank Used for:	WASTE
Type of Fuel:	Not reported
Container Construction Thickness:	5
Leak Detection:	None

Tank Num:	004
Container Num:	13
Year Installed:	1984
Tank Capacity:	00002400
Tank Used for:	WASTE
Type of Fuel:	Not reported
Container Construction Thickness:	5
Leak Detection:	None

THE SCRIPPS RESEARCH INSTITUTE (Continued) **1000260910**

Tank Num:	005
Container Num:	5 (WEST)
Year Installed:	1980
Tank Capacity:	00010000
Tank Used for:	PRODUCT
Type of Fuel:	DIESEL
Container Construction Thickness:	Not reported
Leak Detection:	Stock Inventor

Tank Num:	005
Container Num:	5 (WEST)
Year Installed:	1980
Tank Capacity:	00010000
Tank Used for:	PRODUCT
Type of Fuel:	DIESEL
Container Construction Thickness:	Not reported
Leak Detection:	Stock Inventor

Click here for Geo Tracker PDF:

CERS TANKS:

Name:	SCRIPPS GREEN HOSPITAL
Address:	10666 N TORREY PINES RD
City,State,Zip:	LA JOLLA, CA 92037
Site ID:	151814
CERS ID:	10152851
CERS Description:	Underground Storage Tank

EMI:

Name:	SCRIPPS CLINIC/RESEARCH FOUND
Address:	10666 TORREY PINES RD N
City,State,Zip:	LA JOLLA, CA 92037
Year:	1995
County Code:	37
Air Basin:	SD
Facility ID:	2395
Air District Name:	SD
SIC Code:	8062
Air District Name:	SAN DIEGO COUNTY APCD
Community Health Air Pollution Info System:	Not reported
Consolidated Emission Reporting Rule:	Not reported
Total Organic Hydrocarbon Gases Tons/Yr:	1
Reactive Organic Gases Tons/Yr:	0
Carbon Monoxide Emissions Tons/Yr:	2
NOX - Oxides of Nitrogen Tons/Yr:	10
SOX - Oxides of Sulphur Tons/Yr:	0
Particulate Matter Tons/Yr:	1
Part. Matter 10 Micrometers and Smllr Tons/Yr:	1

Name:	SCRIPPS CLINIC/RESEARCH FOUND
Address:	10666 TORREY PINES RD N
City,State,Zip:	LA JOLLA, CA 92037
Year:	1996
County Code:	37
Air Basin:	SD
Facility ID:	2395

THE SCRIPPS RESEARCH INSTITUTE (Continued) **1000260910**

Air District Name:	SD
SIC Code:	8062
Air District Name:	SAN DIEGO COUNTY APCD
Community Health Air Pollution Info System:	Not reported
Consolidated Emission Reporting Rule:	Not reported
Total Organic Hydrocarbon Gases Tons/Yr:	1
Reactive Organic Gases Tons/Yr:	0
Carbon Monoxide Emissions Tons/Yr:	2
NOX - Oxides of Nitrogen Tons/Yr:	10
SOX - Oxides of Sulphur Tons/Yr:	0
Particulate Matter Tons/Yr:	1
Part. Matter 10 Micrometers and Smllr Tons/Yr:	1

Name:	SCRIPPS CLINIC/RESEARCH FOUND
Address:	10666 TORREY PINES RD N
City,State,Zip:	LA JOLLA, CA 92037
Year:	1997
County Code:	37
Air Basin:	SD
Facility ID:	2395
Air District Name:	SD
SIC Code:	8062
Air District Name:	SAN DIEGO COUNTY APCD
Community Health Air Pollution Info System:	Not reported
Consolidated Emission Reporting Rule:	Not reported
Total Organic Hydrocarbon Gases Tons/Yr:	1
Reactive Organic Gases Tons/Yr:	0
Carbon Monoxide Emissions Tons/Yr:	2
NOX - Oxides of Nitrogen Tons/Yr:	10
SOX - Oxides of Sulphur Tons/Yr:	0
Particulate Matter Tons/Yr:	1
Part. Matter 10 Micrometers and Smllr Tons/Yr:	1

Name:	SCRIPPS CLINIC
Address:	10666 TORREY PINES RD N
City,State,Zip:	LA JOLLA, CA 92037
Year:	2000
County Code:	37
Air Basin:	SD
Facility ID:	2395
Air District Name:	SD
SIC Code:	8062
Air District Name:	SAN DIEGO COUNTY APCD
Community Health Air Pollution Info System:	Not reported
Consolidated Emission Reporting Rule:	Not reported
Total Organic Hydrocarbon Gases Tons/Yr:	1
Reactive Organic Gases Tons/Yr:	0
Carbon Monoxide Emissions Tons/Yr:	21
NOX - Oxides of Nitrogen Tons/Yr:	5
SOX - Oxides of Sulphur Tons/Yr:	0
Particulate Matter Tons/Yr:	0
Part. Matter 10 Micrometers and Smllr Tons/Yr:	0

Name:	SCRIPPS CLINIC
Address:	10666 TORREY PINES RD N
City,State,Zip:	LA JOLLA, CA 92037
Year:	2001

THE SCRIPPS RESEARCH INSTITUTE (Continued) **1000260910**

County Code:	37
Air Basin:	SD
Facility ID:	2395
Air District Name:	SD
SIC Code:	8062
Air District Name:	SAN DIEGO COUNTY APCD
Community Health Air Pollution Info System:	Y
Consolidated Emission Reporting Rule:	Not reported
Total Organic Hydrocarbon Gases Tons/Yr:	1
Reactive Organic Gases Tons/Yr:	0
Carbon Monoxide Emissions Tons/Yr:	21
NOX - Oxides of Nitrogen Tons/Yr:	5
SOX - Oxides of Sulphur Tons/Yr:	0
Particulate Matter Tons/Yr:	0
Part. Matter 10 Micrometers and Smllr Tons/Yr:	0

Name:	SCRIPPS CLINIC
Address:	10666 TORREY PINES RD N
City,State,Zip:	LA JOLLA, CA 92037
Year:	2002
County Code:	37
Air Basin:	SD
Facility ID:	2395
Air District Name:	SD
SIC Code:	8062
Air District Name:	SAN DIEGO COUNTY APCD
Community Health Air Pollution Info System:	Y
Consolidated Emission Reporting Rule:	Not reported
Total Organic Hydrocarbon Gases Tons/Yr:	1
Reactive Organic Gases Tons/Yr:	0
Carbon Monoxide Emissions Tons/Yr:	21
NOX - Oxides of Nitrogen Tons/Yr:	5
SOX - Oxides of Sulphur Tons/Yr:	0
Particulate Matter Tons/Yr:	0
Part. Matter 10 Micrometers and Smllr Tons/Yr:	0

Name:	SCRIPPS CLINIC
Address:	10666 TORREY PINES RD N
City,State,Zip:	LA JOLLA, CA 92037
Year:	2003
County Code:	37
Air Basin:	SD
Facility ID:	2395
Air District Name:	SD
SIC Code:	8062
Air District Name:	SAN DIEGO COUNTY APCD
Community Health Air Pollution Info System:	Not reported
Consolidated Emission Reporting Rule:	Not reported
Total Organic Hydrocarbon Gases Tons/Yr:	1
Reactive Organic Gases Tons/Yr:	0
Carbon Monoxide Emissions Tons/Yr:	21
NOX - Oxides of Nitrogen Tons/Yr:	5
SOX - Oxides of Sulphur Tons/Yr:	0
Particulate Matter Tons/Yr:	0
Part. Matter 10 Micrometers and Smllr Tons/Yr:	0

Name:	SCRIPPS CLINIC

THE SCRIPPS RESEARCH INSTITUTE (Continued) **1000260910**

Address:	10666 TORREY PINES RD N
City,State,Zip:	LA JOLLA, CA 92037
Year:	2004
County Code:	37
Air Basin:	SD
Facility ID:	2395
Air District Name:	SD
SIC Code:	8062
Air District Name:	SAN DIEGO COUNTY APCD
Community Health Air Pollution Info System:	Y
Consolidated Emission Reporting Rule:	Not reported
Total Organic Hydrocarbon Gases Tons/Yr:	1.38696829
Reactive Organic Gases Tons/Yr:	0.33391639
Carbon Monoxide Emissions Tons/Yr:	21.0501352
NOX - Oxides of Nitrogen Tons/Yr:	5.14457624
SOX - Oxides of Sulphur Tons/Yr:	0.039817
Particulate Matter Tons/Yr:	0.45476683
Part. Matter 10 Micrometers and Smllr Tons/Yr:	0.45379953

Name:	SCRIPPS MEMORIAL GREEN HOSPITAL
Address:	10666 TORREY PINES RD N
City,State,Zip:	LA JOLLA, CA 92037
Year:	2006
County Code:	37
Air Basin:	SD
Facility ID:	2395
Air District Name:	SD
SIC Code:	8062
Air District Name:	SAN DIEGO COUNTY APCD
Community Health Air Pollution Info System:	Not reported
Consolidated Emission Reporting Rule:	Not reported
Total Organic Hydrocarbon Gases Tons/Yr:	.198631
Reactive Organic Gases Tons/Yr:	.09763
Carbon Monoxide Emissions Tons/Yr:	1.62
NOX - Oxides of Nitrogen Tons/Yr:	1.21
SOX - Oxides of Sulphur Tons/Yr:	.016046
Particulate Matter Tons/Yr:	.136685
Part. Matter 10 Micrometers and Smllr Tons/Yr:	.135495

Name:	SCRIPPS MEMORIAL GREEN HOSPITAL
Address:	10666 TORREY PINES RD N
City,State,Zip:	LA JOLLA, CA
Year:	2007
County Code:	37
Air Basin:	SD
Facility ID:	2395
Air District Name:	SD
SIC Code:	8062
Air District Name:	SAN DIEGO COUNTY APCD
Community Health Air Pollution Info System:	Not reported
Consolidated Emission Reporting Rule:	Not reported
Total Organic Hydrocarbon Gases Tons/Yr:	.19864
Reactive Organic Gases Tons/Yr:	.09764
Carbon Monoxide Emissions Tons/Yr:	1.62
NOX - Oxides of Nitrogen Tons/Yr:	1.21
SOX - Oxides of Sulphur Tons/Yr:	.01606
Particulate Matter Tons/Yr:	.13668

THE SCRIPPS RESEARCH INSTITUTE (Continued) **1000260910**

Part. Matter 10 Micrometers and Smllr Tons/Yr:.1355

Name:	SCRIPPS MEMORIAL GREEN HOSPITAL
Address:	10666 TORREY PINES RD N
City,State,Zip:	LA JOLLA, CA 92037
Year:	2008
County Code:	37
Air Basin:	SD
Facility ID:	2395
Air District Name:	SD
SIC Code:	8062
Air District Name:	SAN DIEGO COUNTY APCD
Community Health Air Pollution Info System:	Not reported
Consolidated Emission Reporting Rule:	Not reported
Total Organic Hydrocarbon Gases Tons/Yr:	.19864
Reactive Organic Gases Tons/Yr:	.09764
Carbon Monoxide Emissions Tons/Yr:	1.62
NOX - Oxides of Nitrogen Tons/Yr:	1.21
SOX - Oxides of Sulphur Tons/Yr:	.01606
Particulate Matter Tons/Yr:	.13668
Part. Matter 10 Micrometers and Smllr Tons/Yr:	.1355

Name:	SCRIPPS MEMORIAL GREEN HOSPITAL
Address:	10666 TORREY PINES RD N
City,State,Zip:	LA JOLLA, CA 92037
Year:	2009
County Code:	37
Air Basin:	SD
Facility ID:	2395
Air District Name:	SD
SIC Code:	8062
Air District Name:	SAN DIEGO COUNTY APCD
Community Health Air Pollution Info System:	Not reported
Consolidated Emission Reporting Rule:	Not reported
Total Organic Hydrocarbon Gases Tons/Yr:	0.19864000000000001
Reactive Organic Gases Tons/Yr:	9.7640000000000005E-2
Carbon Monoxide Emissions Tons/Yr:	1.6200000000000001
NOX - Oxides of Nitrogen Tons/Yr:	1.21
SOX - Oxides of Sulphur Tons/Yr:	1.6060000000000001E-2
Particulate Matter Tons/Yr:	0.13668
Part. Matter 10 Micrometers and Smllr Tons/Yr:	0.13550000000000001

NY MANIFEST:

Name:	SCRIPPS RESEARCH INSTITUTE
Address:	10666 N. TORREY PINES RD.
City,State,Zip:	LA JOLLA, CA 92037
Country:	USA
EPA ID:	CAD000057109
Facility Status:	Not reported
Location Address 1:	HYHQ36006394
Code:	BP
Location Address 2:	Not reported
Total Tanks:	Not reported
Location City:	LA JOLLA
Location State:	CA
Location Zip:	92037
Location Zip 4:	Not reported

THE SCRIPPS RESEARCH INSTITUTE (Continued) **1000260910**

NY MANIFEST:

EPAID:	CAD000057109
Mailing Name:	SCRIPPS RESEARCH INSTITUTE
Mailing Contact:	VEANCE K KEKOA
Mailing Address 1:	10666 N TORREY PINES RD
Mailing Address 2:	Not reported
Mailing City:	LA JOLLA
Mailing State:	CA
Mailing Zip:	92037
Mailing Zip 4:	Not reported
Mailing Country:	USA
Mailing Phone:	6195548240

NY MANIFEST:

Document ID:	NYB5420772
Manifest Status:	K
seq:	Not reported
Year:	1993
Trans1 State ID:	409403
Trans2 State ID:	400126
Generator Ship Date:	09/30/1993
Trans1 Recv Date:	09/30/1993
Trans2 Recv Date:	/ /
TSD Site Recv Date:	10/28/1993
Part A Recv Date:	/ /
Part B Recv Date:	11/10/1993
Generator EPA ID:	CAD000057109
Trans1 EPA ID:	MOD095038998
Trans2 EPA ID:	Not reported
TSDF ID 1:	NYD048148175
TSDF ID 2:	Not reported
Manifest Tracking Number:	Not reported
Import Indicator:	Not reported
Export Indicator:	Not reported
Discr Quantity Indicator:	Not reported
Discr Type Indicator:	Not reported
Discr Residue Indicator:	Not reported
Discr Partial Reject Indicator:	Not reported
Discr Full Reject Indicator:	Not reported
Manifest Ref Number:	Not reported
Alt Facility RCRA ID:	Not reported
Alt Facility Sign Date:	Not reported
MGMT Method Type Code:	Not reported
Waste Code:	D009 - MERCURY 0.2 MG/L TCLP
Waste Code:	Not reported
Waste Code:	Not reported
Waste Code:	Not reported
Waste Code:	Not reported
Waste Code:	Not reported
Quantity:	00100
Units:	P - Pounds
Number of Containers:	001
Container Type:	DM - Metal drums, barrels
Handling Method:	R Material recovery of more than 75 percent of the total material.
Specific Gravity:	100
Waste Code:	D002 - NON-LISTED CORROSIVE WASTES

THE SCRIPPS RESEARCH INSTITUTE (Continued) **1000260910**

Waste Code:	Not reported
Waste Code:	Not reported
Waste Code:	Not reported
Waste Code:	Not reported
Quantity:	00001
Units:	P - Pounds
Number of Containers:	001
Container Type:	DM - Metal drums, barrels
Handling Method:	R Material recovery of more than 75 percent of the total material.
Specific Gravity:	100
Waste Code:	D001 - NON-LISTED IGNITABLE WASTES
Waste Code:	Not reported
Waste Code:	Not reported
Waste Code:	Not reported
Waste Code:	Not reported
Quantity:	00005
Units:	P - Pounds
Number of Containers:	001
Container Type:	DM - Metal drums, barrels
Handling Method:	R Material recovery of more than 75 percent of the total material.
Specific Gravity:	100

Click this hyperlink while viewing on your computer to access
-1 additional NY MANIFEST: record(s) in the EDR Site Report.

CERS:

Name:	SCRIPPS GREEN HOSPITAL
Address:	10666 N TORREY PINES RD
City,State,Zip:	LA JOLLA, CA 92037
Site ID:	151814
CERS ID:	10152851
CERS Description:	Chemical Storage Facilities

Violations:

Site ID:	151814
Site Name:	Scripps Green Hospital
Violation Date:	10-28-2015
Citation:	HSC 6.7 25292(e) - California Health and Safety Code, Chapter 6.7, Section(s) 25292(e)
Violation Description:	Failure to maintain secondary containment, as evidenced by failure of secondary containment testing.
Violation Notes:	Returned to compliance on 10/28/2015.
Violation Division:	San Diego County Department of Env Health
Violation Program:	UST
Violation Source:	CERS

Site ID:	151814
Site Name:	Scripps Green Hospital
Violation Date:	11-01-2013
Citation:	23 CCR 16 2665 - California Code of Regulations, Title 23, Chapter 16, Section(s) 2665
Violation Description:	Failure of the spill bucket to have a minimum capacity of five gallons.
Violation Notes:	Returned to compliance on 01/14/2014.
Violation Division:	San Diego County Department of Env Health
Violation Program:	UST

THE SCRIPPS RESEARCH INSTITUTE (Continued) **1000260910**

Violation Source: CERS

Site ID: 151814
Site Name: Scripps Green Hospital
Violation Date: 11-16-2009
Citation: HSC 6.67 Multiple Sections - California Health and Safety Code, Chapter 6.67, Section(s) Multiple Sections
Violation Description: RCRA Large Quantity Generator Program - Administration/Documentation - General
Violation Notes: Returned to compliance on 12/22/2009.
Violation Division: California Environmental Protection Agency
Violation Program: HWLQG
Violation Source: CERS

Site ID: 151814
Site Name: Scripps Green Hospital
Violation Date: 11-01-2013
Citation: HSC 6.95 25505(c) - California Health and Safety Code, Chapter 6.95, Section(s) 25505(c)
Violation Description: Failure to review, revise, and recertify the business plan at least once every three years.
Violation Notes: Not reported
Violation Division: San Diego County Department of Env Health
Violation Program: HMRRP
Violation Source: CERS

Site ID: 151814
Site Name: Scripps Green Hospital
Violation Date: 10-30-2014
Citation: HSC 6.95 25508.1(f) - California Health and Safety Code, Chapter 6.95, Section(s) 25508.1(f)
Violation Description: Failure to electronically update the business plan within 30 days of a substantial change.
Violation Notes: Returned to compliance on 05/15/2015.
Violation Division: San Diego County Department of Env Health
Violation Program: HMRRP
Violation Source: CERS

Site ID: 151814
Site Name: Scripps Green Hospital
Violation Date: 10-04-2007
Citation: HSC 6.67 Multiple Sections - California Health and Safety Code, Chapter 6.67, Section(s) Multiple Sections
Violation Description: RCRA Large Quantity Generator Program - Administration/Documentation - General
Violation Notes: Returned to compliance on 12/31/2007.
Violation Division: San Diego County Department of Env Health
Violation Program: HWLQG
Violation Source: CERS

Site ID: 151814
Site Name: Scripps Green Hospital
Violation Date: 11-01-2013
Citation: HSC 6.95 25504(a) - California Health and Safety Code, Chapter 6.95, Section(s) 25504(a)
Violation Description: Failure to complete and/or submit hazardous material inventory forms for all reportable hazardous materials on site.

THE SCRIPPS RESEARCH INSTITUTE (Continued) **1000260910**

Violation Notes:	Returned to compliance on 11/29/2013. Inspection Sequence ID:4835086
Violation Division:	San Diego County Department of Env Health
Violation Program:	HMRRP
Violation Source:	CERS
Site ID:	151814
Site Name:	Scripps Green Hospital
Violation Date:	11-01-2013
Citation:	HSC 6.95 25504(a) - California Health and Safety Code, Chapter 6.95, Section(s) 25504(a)
Violation Description:	Failure to complete and/or submit hazardous material inventory forms for all reportable hazardous materials on site.
Violation Notes:	Returned to compliance on 12/19/2013.
Violation Division:	San Diego County Department of Env Health
Violation Program:	HMRRP
Violation Source:	CERS
Site ID:	151814
Site Name:	Scripps Green Hospital
Violation Date:	11-01-2013
Citation:	HSC 6.67 Multiple - California Health and Safety Code, Chapter 6.67, Section(s) Multiple
Violation Description:	Haz Waste Generator Program - Operations/Maintenance - General
Violation Notes:	Returned to compliance on 11/29/2013. Inspection Sequence ID:4835086;Violation:HMD0221 HW storage- satellite Failed to comply with hazardous waste satellite container regulations. 22CCR 66262.34(e).
Violation Division:	San Diego County Department of Env Health
Violation Program:	HW
Violation Source:	CERS
Site ID:	151814
Site Name:	Scripps Green Hospital
Violation Date:	11-01-2013
Citation:	HSC 6.95 25505(c) - California Health and Safety Code, Chapter 6.95, Section(s) 25505(c)
Violation Description:	Failure to review, revise, and recertify the business plan at least once every three years.
Violation Notes:	Returned to compliance on 12/19/2013.
Violation Division:	San Diego County Department of Env Health
Violation Program:	HMRRP
Violation Source:	CERS
Site ID:	151814
Site Name:	Scripps Green Hospital
Violation Date:	11-01-2013
Citation:	19 CCR 4 2729.5 - California Code of Regulations, Title 19, Chapter 4, Section(s) 2729.5
Violation Description:	Failure to submit inventory reports (Activities, Owner/Operator, Hazardous Materials Descriptions and Map pages, if required. Documentation must be resubmitted (for facilities which exceed EPCRA thresholds) or re-certified (for facilities which do not exceed EPCRA thresholds) by March 1.
Violation Notes:	Returned to compliance on 11/29/2013. Inspection Sequence ID:4835086
Violation Division:	San Diego County Department of Env Health
Violation Program:	HMRRP
Violation Source:	CERS

THE SCRIPPS RESEARCH INSTITUTE (Continued) **1000260910**

Site ID: 151814
Site Name: Scripps Green Hospital
Violation Date: 10-06-2008
Citation: HSC 6.67 Multiple Sections - California Health and Safety Code, Chapter 6.67, Section(s) Multiple Sections
Violation Description: RCRA Large Quantity Generator Program - Administration/Documentation - General
Violation Notes: Returned to compliance on 12/10/2008.
Violation Division: San Diego County Department of Env Health
Violation Program: HWLQG
Violation Source: CERS

Evaluation:
Eval General Type: Compliance Evaluation Inspection
Eval Date: 10-04-2007
Violations Found: Yes
Eval Type: Routine done by local agency
Eval Notes: Inspector Name: Matt Trainor
Eval Division: San Diego County Department of Env Health
Eval Program: HWLQG
Eval Source: CERS

Eval General Type: Compliance Evaluation Inspection
Eval Date: 10-26-2018
Violations Found: No
Eval Type: Routine done by local agency
Eval Notes: Inspector: Herrera Zoraida Inspection ID:6006634
Eval Division: San Diego County Department of Env Health
Eval Program: UST
Eval Source: CERS

Eval General Type: Compliance Evaluation Inspection
Eval Date: 10-28-2015
Violations Found: Yes
Eval Type: Routine done by local agency
Eval Notes: Inspector: Norton Louise Inspection ID:5267721
Eval Division: San Diego County Department of Env Health
Eval Program: UST
Eval Source: CERS

Eval General Type: Other/Unknown
Eval Date: 11-01-2013
Violations Found: No
Eval Type: Other, not routine, done by local agency
Eval Notes: Inspector: Norton Louise Inspection ID:4955279
Eval Division: San Diego County Department of Env Health
Eval Program: HW
Eval Source: CERS

Eval General Type: Compliance Evaluation Inspection
Eval Date: 10-26-2018
Violations Found: No
Eval Type: Routine done by local agency
Eval Notes: Inspector: Herrera Zoraida Inspection ID:6006634
Eval Division: San Diego County Department of Env Health
Eval Program: HWLQG
Eval Source: CERS

THE SCRIPPS RESEARCH INSTITUTE (Continued) **1000260910**

Eval General Type:	Compliance Evaluation Inspection
Eval Date:	10-28-2016
Violations Found:	No
Eval Type:	Routine done by local agency
Eval Notes:	Inspector: Norton Louise Inspection ID:5518443
Eval Division:	San Diego County Department of Env Health
Eval Program:	HMRRP
Eval Source:	CERS

Eval General Type:	Compliance Evaluation Inspection
Eval Date:	10-30-2014
Violations Found:	Yes
Eval Type:	Routine done by local agency
Eval Notes:	Inspector: Central HC102 Inspection ID:4967837
Eval Division:	San Diego County Department of Env Health
Eval Program:	HMRRP
Eval Source:	CERS

Eval General Type:	Compliance Evaluation Inspection
Eval Date:	11-16-2009
Violations Found:	Yes
Eval Type:	Routine done by local agency
Eval Notes:	Inspector Name: San Diego County; Determination of RCRA LQG status was based on a download of sites registered as RCRA LQGs on the USEPA website. Military bases in San Diego County registered under a primary EPA number but each command or unit permitted and inspected as a seperate enity b
Eval Division:	California Environmental Protection Agency
Eval Program:	HWLQG
Eval Source:	CERS

Eval General Type:	Compliance Evaluation Inspection
Eval Date:	10-06-2008
Violations Found:	Yes
Eval Type:	Routine done by local agency
Eval Notes:	Inspector Name: San Diego CUPA
Eval Division:	San Diego County Department of Env Health
Eval Program:	HWLQG
Eval Source:	CERS

Eval General Type:	Compliance Evaluation Inspection
Eval Date:	10-26-2017
Violations Found:	No
Eval Type:	Routine done by local agency
Eval Notes:	Inspector: Burke Mike Inspection ID:5750138
Eval Division:	San Diego County Department of Env Health
Eval Program:	UST
Eval Source:	CERS

Eval General Type:	Compliance Evaluation Inspection
Eval Date:	10-28-2015
Violations Found:	No
Eval Type:	Routine done by local agency
Eval Notes:	Inspector: Norton Louise Inspection ID:5267721
Eval Division:	San Diego County Department of Env Health
Eval Program:	HMRRP
Eval Source:	CERS

THE SCRIPPS RESEARCH INSTITUTE (Continued) **1000260910**

Eval General Type:	Compliance Evaluation Inspection
Eval Date:	10-28-2016
Violations Found:	No
Eval Type:	Routine done by local agency
Eval Notes:	Inspector: Norton Louise Inspection ID:5518443
Eval Division:	San Diego County Department of Env Health
Eval Program:	HWLQG
Eval Source:	CERS

Eval General Type:	Compliance Evaluation Inspection
Eval Date:	10-30-2014
Violations Found:	No
Eval Type:	Routine done by local agency
Eval Notes:	Inspector: Central HC102 Inspection ID:4967837
Eval Division:	San Diego County Department of Env Health
Eval Program:	HWLQG
Eval Source:	CERS

Eval General Type:	Compliance Evaluation Inspection
Eval Date:	11-01-2013
Violations Found:	No
Eval Type:	Routine done by local agency
Eval Notes:	Inspector: Norton Louise Inspection ID:4835086
Eval Division:	San Diego County Department of Env Health
Eval Program:	UST
Eval Source:	CERS

Eval General Type:	Compliance Evaluation Inspection
Eval Date:	11-01-2013
Violations Found:	Yes
Eval Type:	Routine done by local agency
Eval Notes:	Inspector: Norton Louise Inspection ID:4835086
Eval Division:	San Diego County Department of Env Health
Eval Program:	HMRRP
Eval Source:	CERS

Eval General Type:	Other/Unknown
Eval Date:	11-01-2013
Violations Found:	Yes
Eval Type:	Other, not routine, done by local agency
Eval Notes:	Inspector: Norton Louise Inspection ID:4955279
Eval Division:	San Diego County Department of Env Health
Eval Program:	UST
Eval Source:	CERS

Eval General Type:	Compliance Evaluation Inspection
Eval Date:	10-26-2017
Violations Found:	No
Eval Type:	Routine done by local agency
Eval Notes:	Inspector: Burke Mike Inspection ID:5750138
Eval Division:	San Diego County Department of Env Health
Eval Program:	HMRRP
Eval Source:	CERS

Eval General Type:	Compliance Evaluation Inspection
Eval Date:	10-28-2015
Violations Found:	No

THE SCRIPPS RESEARCH INSTITUTE (Continued) **1000260910**

Eval Type: Routine done by local agency
Eval Notes: Inspector: Norton Louise Inspection ID:5267721
Eval Division: San Diego County Department of Env Health
Eval Program: HW
Eval Source: CERS

Eval General Type: Compliance Evaluation Inspection
Eval Date: 10-28-2015
Violations Found: No
Eval Type: Routine done by local agency
Eval Notes: Inspector: Norton Louise Inspection ID:5267721
Eval Division: San Diego County Department of Env Health
Eval Program: HWLQG
Eval Source: CERS

Eval General Type: Compliance Evaluation Inspection
Eval Date: 10-28-2016
Violations Found: No
Eval Type: Routine done by local agency
Eval Notes: Inspector: Norton Louise Inspection ID:5518443
Eval Division: San Diego County Department of Env Health
Eval Program: HW
Eval Source: CERS

Eval General Type: Compliance Evaluation Inspection
Eval Date: 10-28-2016
Violations Found: No
Eval Type: Routine done by local agency
Eval Notes: Inspector: Norton Louise Inspection ID:5518443
Eval Division: San Diego County Department of Env Health
Eval Program: UST
Eval Source: CERS

Eval General Type: Compliance Evaluation Inspection
Eval Date: 10-30-2014
Violations Found: No
Eval Type: Routine done by local agency
Eval Notes: Inspector: Central HC102 Inspection ID:4967837
Eval Division: San Diego County Department of Env Health
Eval Program: HW
Eval Source: CERS

Eval General Type: Compliance Evaluation Inspection
Eval Date: 10-30-2014
Violations Found: No
Eval Type: Routine done by local agency
Eval Notes: Inspector: Central HC102 Inspection ID:4967837
Eval Division: San Diego County Department of Env Health
Eval Program: UST
Eval Source: CERS

Eval General Type: Compliance Evaluation Inspection
Eval Date: 11-01-2013
Violations Found: Yes
Eval Type: Routine done by local agency
Eval Notes: Inspector: Norton Louise Inspection ID:4835086
Eval Division: San Diego County Department of Env Health

THE SCRIPPS RESEARCH INSTITUTE (Continued) **1000260910**

Eval Program: HW
Eval Source: CERS

Eval General Type: Other/Unknown
Eval Date: 11-01-2013
Violations Found: Yes
Eval Type: Other, not routine, done by local agency
Eval Notes: Inspector: Norton Louise Inspection ID:4955279
Eval Division: San Diego County Department of Env Health
Eval Program: HMRRP
Eval Source: CERS

Enforcement Action:
Site ID: 151814
Site Name: Scripps Green Hospital
Site Address: 10666 N TORREY PINES RD
Site City: LA JOLLA
Site Zip: 92037
Enf Action Date: 10-04-2007
Enf Action Type: Notice of Violation (Unified Program)
Enf Action Description: Notice of Violation Issued by the Inspector at the Time of Inspection
Enf Action Notes: Not reported
Enf Action Division: San Diego County Department of Env Health
Enf Action Program: HWLQG
Enf Action Source: CERS

Site ID: 151814
Site Name: Scripps Green Hospital
Site Address: 10666 N TORREY PINES RD
Site City: LA JOLLA
Site Zip: 92037
Enf Action Date: 10-06-2008
Enf Action Type: Notice of Violation (Unified Program)
Enf Action Description: Notice of Violation Issued by the Inspector at the Time of Inspection
Enf Action Notes: Not reported
Enf Action Division: San Diego County Department of Env Health
Enf Action Program: HWLQG
Enf Action Source: CERS

Site ID: 151814
Site Name: Scripps Green Hospital
Site Address: 10666 N TORREY PINES RD
Site City: LA JOLLA
Site Zip: 92037
Enf Action Date: 11-16-2009
Enf Action Type: Notice of Violation (Unified Program)
Enf Action Description: Notice of Violation Issued by the Inspector at the Time of Inspection
Enf Action Notes: Not reported
Enf Action Division: California Environmental Protection Agency
Enf Action Program: HWLQG
Enf Action Source: CERS

Coordinates:
Site ID: 151814
Facility Name: Scripps Green Hospital
Env Int Type Code: HWG

THE SCRIPPS RESEARCH INSTITUTE (Continued) **1000260910**

Program ID: 10152851
Coord Name: Not reported
Ref Point Type Desc: Center of a facility or station.
Latitude: 32.896300
Longitude: -117.242610

Affiliation:
Affiliation Type Desc: Document Preparer
Entity Name: Jesse Westin
Entity Title: Not reported
Affiliation Address: Not reported
Affiliation City: Not reported
Affiliation State: Not reported
Affiliation Country: Not reported
Affiliation Zip: Not reported
Affiliation Phone: Not reported

Affiliation Type Desc: Facility Mailing Address
Entity Name: Mailing Address
Entity Title: Not reported
Affiliation Address: 10666 N TORREY PINES RD, N-107
Affiliation City: LA JOLLA
Affiliation State: CA
Affiliation Country: Not reported
Affiliation Zip: 92037-1027
Affiliation Phone: Not reported

Affiliation Type Desc: Operator
Entity Name: SCRIPPS GREEN HOSPITAL
Entity Title: Not reported
Affiliation Address: Not reported
Affiliation City: Not reported
Affiliation State: Not reported
Affiliation Country: Not reported
Affiliation Zip: Not reported
Affiliation Phone: (858) 455-9100

Affiliation Type Desc: UST Permit Applicant
Entity Name: ATTN: Jesse Westin
Entity Title: Safety Officer
Affiliation Address: Not reported
Affiliation City: Not reported
Affiliation State: Not reported
Affiliation Country: Not reported
Affiliation Zip: Not reported
Affiliation Phone: (619) 572-5450

Affiliation Type Desc: CUPA District
Entity Name: San Diego County Env Health
Entity Title: Not reported
Affiliation Address: PO Box 129261
Affiliation City: San Diego
Affiliation State: CA
Affiliation Country: Not reported
Affiliation Zip: 92112-9261
Affiliation Phone: (858) 505-6880

THE SCRIPPS RESEARCH INSTITUTE (Continued) **1000260910**

Affiliation Type Desc:	Identification Signer
Entity Name:	Jesse Westin
Entity Title:	SAFETY OFFICER
Affiliation Address:	Not reported
Affiliation City:	Not reported
Affiliation State:	Not reported
Affiliation Country:	Not reported
Affiliation Zip:	Not reported
Affiliation Phone:	Not reported

Affiliation Type Desc:	UST Tank Operator
Entity Name:	SCRIPPS GREEN HOSPITAL
Entity Title:	Not reported
Affiliation Address:	10666 N TORREY PINES RD
Affiliation City:	LA JOLLA
Affiliation State:	CA
Affiliation Country:	United States
Affiliation Zip:	92037
Affiliation Phone:	(858) 554-9100

Affiliation Type Desc:	Legal Owner
Entity Name:	SCRIPPS HEALTH
Entity Title:	Not reported
Affiliation Address:	10010 CAMPUS POINT DR
Affiliation City:	SAN DIEGO
Affiliation State:	CA
Affiliation Country:	United States
Affiliation Zip:	92121
Affiliation Phone:	(858) 678-7437

Affiliation Type Desc:	UST Property Owner Name
Entity Name:	SCRIPPS HEALTH
Entity Title:	Not reported
Affiliation Address:	4275 CAMPUS POINT DR
Affiliation City:	SAN DIEGO
Affiliation State:	CA
Affiliation Country:	United States
Affiliation Zip:	92121
Affiliation Phone:	(858) 678-6101

Affiliation Type Desc:	Environmental Contact
Entity Name:	Jesse Westin
Entity Title:	Not reported
Affiliation Address:	10666 N Torrey Pines Rd. (N107)
Affiliation City:	SAN DIEGO
Affiliation State:	CA
Affiliation Country:	Not reported
Affiliation Zip:	92037
Affiliation Phone:	Not reported

Affiliation Type Desc:	Parent Corporation
Entity Name:	SCRIPPS HEALTH
Entity Title:	Not reported
Affiliation Address:	Not reported
Affiliation City:	Not reported
Affiliation State:	Not reported
Affiliation Country:	Not reported

THE SCRIPPS RESEARCH INSTITUTE (Continued) **1000260910**

Affiliation Zip:	Not reported
Affiliation Phone:	Not reported
Affiliation Type Desc:	Property Owner
Entity Name:	SCRIPPS HEALTH
Entity Title:	Not reported
Affiliation Address:	10140 CAMPUS POINT DR
Affiliation City:	SAN DIEGO
Affiliation State:	CA
Affiliation Country:	United States
Affiliation Zip:	92121
Affiliation Phone:	(858) 678-7767
Affiliation Type Desc:	UST Tank Owner
Entity Name:	SCRIPPS GREEN HOSPITAL
Entity Title:	Not reported
Affiliation Address:	10666 N TORREY PINES RD
Affiliation City:	LA JOLLA
Affiliation State:	CA
Affiliation Country:	United States
Affiliation Zip:	92037
Affiliation Phone:	(858) 554-9100

---

175 South 1/2-1 0.893 mi. 4714 ft. **MARINE RIFLE RANGE** **CA ENVIROSTOR** **S107736687 N/A**

SAN DIEGO, CA

Relative: Higher

Actual: 345 ft.

ENVIROSTOR:

Name:	MARINE RIFLE RANGE
Address:	Not reported
City,State,Zip:	SAN DIEGO, CA
Facility ID:	80000910
Status:	Inactive - Needs Evaluation
Status Date:	08/15/2018
Site Code:	Not reported
Site Type:	Military Evaluation
Site Type Detailed:	FUDS
Acres:	3.75
NPL:	NO
Regulatory Agencies:	SMBRP
Lead Agency:	SMBRP
Program Manager:	Not reported
Supervisor:	Patrick Hsieh
Division Branch:	Cleanup Cypress
Assembly:	78
Senate:	39
Special Program:	Not reported
Restricted Use:	NO
Site Mgmt Req:	NONE SPECIFIED
Funding:	DERA
Latitude:	32.875
Longitude:	-117.225
APN:	NONE SPECIFIED
Past Use:	FIRING RANGE - SMALL ARMS ETC...
Potential COC:	Explosives (UXO, MEC Munitions Debris (MD

MARINE RIFLE RANGE (Continued) **S107736687**

Confirmed COC: 30011-NO 32000-NO
Potential Description: UE
Alias Name: CAMP MATHEWS
Alias Type: Alternate Name
Alias Name: CA99799FA05200
Alias Type: Federal Facility ID
Alias Name: J09CA7229
Alias Type: INPR
Alias Name: 80000910
Alias Type: Envirostor ID Number

Completed Info:
Completed Area Name: Not reported
Completed Sub Area Name: Not reported
Completed Document Type: Not reported
Completed Date: Not reported
Comments: Not reported

Future Area Name: Not reported
Future Sub Area Name: Not reported
Future Document Type: Not reported
Future Due Date: Not reported
Schedule Area Name: Not reported
Schedule Sub Area Name: Not reported
Schedule Document Type: Not reported
Schedule Due Date: Not reported
Schedule Revised Date: Not reported

176
NW
1/2-1
0.905 mi.
4778 ft.

IDEC PHARMACEUTICALS CORP. **CA ENVIROSTOR** **S118757428**
11011 TORREYANA ROAD **N/A**
LA JOLLA, CA 92037

Relative:
Lower

Actual:
237 ft.

ENVIROSTOR:
Name: IDEC PHARMACEUTICALS CORP.
Address: 11011 TORREYANA ROAD
City,State,Zip: LA JOLLA, CA 92037
Facility ID: 71002885
Status: No Action Required
Status Date: Not reported
Site Code: Not reported
Site Type: Tiered Permit
Site Type Detailed: Tiered Permit
Acres: Not reported
NPL: NO
Regulatory Agencies: NONE SPECIFIED
Lead Agency: NONE SPECIFIED
Program Manager: Not reported
Supervisor: Not reported
Division Branch: Cleanup Cypress
Assembly: 78
Senate: 39
Special Program: Not reported
Restricted Use: NO
Site Mgmt Req: NONE SPECIFIED
Funding: Not reported
Latitude: 32.90534

IDEC PHARMACEUTICALS CORP. (Continued) **S118757428**

Longitude: -117.2366
APN: NONE SPECIFIED
Past Use: NONE SPECIFIED
Potential COC: NONE SPECIFIED
Confirmed COC: NONE SPECIFIED
Potential Description: NONE SPECIFIED
Alias Name: CAD981583479
Alias Type: EPA Identification Number
Alias Name: 110002723349
Alias Type: EPA (FRS #)
Alias Name: 71002885
Alias Type: Envirostor ID Number

Completed Info:
Completed Area Name: PROJECT WIDE
Completed Sub Area Name: Not reported
Completed Document Type: Phase 1 Non-Submittal
Completed Date: 07/11/2000
Comments: Not reported

Future Area Name: Not reported
Future Sub Area Name: Not reported
Future Document Type: Not reported
Future Due Date: Not reported
Schedule Area Name: Not reported
Schedule Sub Area Name: Not reported
Schedule Document Type: Not reported
Schedule Due Date: Not reported
Schedule Revised Date: Not reported

177
NW
1/2-1
0.917 mi.
4842 ft.

Relative: Higher

Actual: 357 ft.

ALLIANCE PHARMACEUTICALS CORP
3040 SCIENCE PARK RD
SAN DIEGO, CA 92121

RCRA-SQG **1000246018**
CA ENVIROSTOR **CAD982491938**
CA San Diego Co. HMMD
FINDS
ECHO
CA HAZNET

RCRA-SQG:
Date form received by agency: 06/21/1990
Facility name: ALLIANCE PHARMACEUTICALS CORP
Facility address: 3040 SCIENCE PARK RD
SAN DIEGO, CA 92121
EPA ID: CAD982491938
Contact: ENVIRONMENTAL MANAGER
Contact address: 3040 SCIENCE PARK RD
SAN DIEGO, CA 92121
Contact country: US
Contact telephone: 619-558-4300
Contact email: Not reported
EPA Region: 09
Classification: Small Small Quantity Generator
Description: Handler: generates more than 100 and less than 1000 kg of hazardous waste during any calendar month and accumulates less than 6000 kg of hazardous waste at any time; or generates 100 kg or less of hazardous waste during any calendar month, and accumulates more than 1000 kg of hazardous waste at any time

ALLIANCE PHARMACEUTICALS CORP (Continued) **1000246018**

Owner/Operator Summary:

Owner/operator name:	ALLIANCE PHARMACEUTIC
Owner/operator address:	NOT REQUIRED
	NOT REQUIRED, ME 99999
Owner/operator country:	Not reported
Owner/operator telephone:	415-555-1212
Owner/operator email:	Not reported
Owner/operator fax:	Not reported
Owner/operator extension:	Not reported
Legal status:	Private
Owner/Operator Type:	Owner
Owner/Op start date:	Not reported
Owner/Op end date:	Not reported

Owner/operator name:	NOT REQUIRED
Owner/operator address:	NOT REQUIRED
	NOT REQUIRED, ME 99999
Owner/operator country:	Not reported
Owner/operator telephone:	415-555-1212
Owner/operator email:	Not reported
Owner/operator fax:	Not reported
Owner/operator extension:	Not reported
Legal status:	Private
Owner/Operator Type:	Operator
Owner/Op start date:	Not reported
Owner/Op end date:	Not reported

Handler Activities Summary:

U.S. importer of hazardous waste:	No
Mixed waste (haz. and radioactive):	No
Recycler of hazardous waste:	No
Transporter of hazardous waste:	No
Treater, storer or disposer of HW:	No
Underground injection activity:	No
On-site burner exemption:	No
Furnace exemption:	No
Used oil fuel burner:	No
Used oil processor:	No
User oil refiner:	No
Used oil fuel marketer to burner:	No
Used oil Specification marketer:	No
Used oil transfer facility:	No
Used oil transporter:	No

Violation Status: No violations found

ENVIROSTOR:

Name:	ALLIANCE PHARMACEUTICAL CORP.
Address:	3040 SCIENCE PARK ROAD
City,State,Zip:	SAN DIEGO, CA 92121
Facility ID:	71003083
Status:	Inactive - Needs Evaluation
Status Date:	Not reported
Site Code:	Not reported
Site Type:	Tiered Permit
Site Type Detailed:	Tiered Permit
Acres:	Not reported

ALLIANCE PHARMACEUTICALS CORP (Continued) **1000246018**

NPL: NO
Regulatory Agencies: NONE SPECIFIED
Lead Agency: NONE SPECIFIED
Program Manager: Not reported
Supervisor: Not reported
Division Branch: Cleanup Cypress
Assembly: 78
Senate: 39
Special Program: Not reported
Restricted Use: NO
Site Mgmt Req: NONE SPECIFIED
Funding: Not reported
Latitude: 32.90260
Longitude: -117.2391
APN: NONE SPECIFIED
Past Use: NONE SPECIFIED
Potential COC: NONE SPECIFIED
Confirmed COC: NONE SPECIFIED
Potential Description: NONE SPECIFIED
Alias Name: CAD982491938
Alias Type: EPA Identification Number
Alias Name: 110002829958
Alias Type: EPA (FRS #)
Alias Name: 71003083
Alias Type: Envirostor ID Number

Completed Info:
Completed Area Name: PROJECT WIDE
Completed Sub Area Name: Not reported
Completed Document Type: Phase 1 Non-Submittal
Completed Date: 02/15/2001
Comments: Not reported

Future Area Name: Not reported
Future Sub Area Name: Not reported
Future Document Type: Not reported
Future Due Date: Not reported
Schedule Area Name: Not reported
Schedule Sub Area Name: Not reported
Schedule Document Type: Not reported
Schedule Due Date: Not reported
Schedule Revised Date: Not reported

HMMD SAN DIEGO:
Name: ALLIANCE PHARMACEUTICAL CORP
Address: 3040 SCIENCE PARK RD
City,State,Zip: SAN DIEGO, CA 92121
Permit Number: 129466
Business Type: 6HK67
EPA Id Number: CAD982491938
APN: 340-010-51-00
Last HMMD Inspection: 02/25/2002
Facility Telephone: 858-858-4105
Permit Status: INAC
Permit Expiration: 05/31/2003
Date Last Updated: 11/02/2012
Facility Owner: ALLIANCE PHARMACEUTICAL CORP.

ALLIANCE PHARMACEUTICALS CORP (Continued) **1000246018**

Facility Mailing Address:	3040 SCIENCE PARK RD
Facility Mailing City:	SAN DIEGO
Facility Mailing State:	CA
Facility Mailing Zip:	92121-1102
UST Owner:	Not reported
Handle Regulated Hazmat:	Y
Own Or Operate UST:	Not reported
Subject To APSA:	Not reported
Generate Haz Waste:	Y
Treat Haz Waste:	Y
Generate Medical Waste:	Not reported

FINDS:

Registry ID: 110002829958

Environmental Interest/Information System

RCRAInfo is a national information system that supports the Resource Conservation and Recovery Act (RCRA) program through the tracking of events and activities related to facilities that generate, transport, and treat, store, or dispose of hazardous waste. RCRAInfo allows RCRA program staff to track the notification, permit, compliance, and corrective action activities required under RCRA.

Click this hyperlink while viewing on your computer to access additional FINDS: detail in the EDR Site Report.

ECHO:

Envid:	1000246018
Registry ID:	110002829958
DFR URL:	http://echo.epa.gov/detailed-facility-report?fid=110002829958

HAZNET:

Name:	ALLIANCE PHARMACEUTICALS CORP
Address:	3040 SCIENCE PARK RD
City,State,Zip:	SAN DIEGO, CA 921210000
Year:	2002
GEPAID:	CAD982491938
Contact:	VINCE SEBALD DIR ENGINEERING
Telephone:	8584105220
Mailing Name:	Not reported
Mailing Address:	3040 SCIENCE PARK RD
Mailing City,St,Zip:	SAN DIEGO, CA 921211102
Gen County:	San Diego
TSD EPA ID:	CAD008364432
TSD County:	Los Angeles
Tons:	0.06
CA Waste Code:	551-Laboratory waste chemicals
Method:	-
Facility County:	San Diego

Name:	ALLIANCE PHARMACEUTICALS CORP
Address:	3040 SCIENCE PARK RD
City,State,Zip:	SAN DIEGO, CA 921210000
Year:	2002

ALLIANCE PHARMACEUTICALS CORP (Continued) **1000246018**

GEPAID: CAD982491938
Contact: VINCE SEBALD DIR ENGINEERING
Telephone: 8584105220
Mailing Name: Not reported
Mailing Address: 3040 SCIENCE PARK RD
Mailing City,St,Zip: SAN DIEGO, CA 921211102
Gen County: San Diego
TSD EPA ID: CAD008364432
TSD County: Los Angeles
Tons: 0.125
CA Waste Code: 223-Unspecified oil-containing waste
Method: -
Facility County: San Diego

Name: ALLIANCE PHARMACEUTICALS CORP
Address: 3040 SCIENCE PARK RD
City,State,Zip: SAN DIEGO, CA 921210000
Year: 2002
GEPAID: CAD982491938
Contact: VINCE SEBALD DIR ENGINEERING
Telephone: 8584105220
Mailing Name: Not reported
Mailing Address: 3040 SCIENCE PARK RD
Mailing City,St,Zip: SAN DIEGO, CA 921211102
Gen County: San Diego
TSD EPA ID: CAD050806850
TSD County: Los Angeles
Tons: 0.36
CA Waste Code: 331-Off-specification, aged or surplus organics
Method: H01-Transfer Station
Facility County: San Diego

Name: ALLIANCE PHARMACEUTICALS CORP
Address: 3040 SCIENCE PARK RD
City,State,Zip: SAN DIEGO, CA 921210000
Year: 2002
GEPAID: CAD982491938
Contact: VINCE SEBALD DIR ENGINEERING
Telephone: 8584105220
Mailing Name: Not reported
Mailing Address: 3040 SCIENCE PARK RD
Mailing City,St,Zip: SAN DIEGO, CA 921211102
Gen County: San Diego
TSD EPA ID: CAD050806850
TSD County: Los Angeles
Tons: 0.0145
CA Waste Code: 551-Laboratory waste chemicals
Method: -
Facility County: San Diego

Name: ALLIANCE PHARMACEUTICALS CORP
Address: 3040 SCIENCE PARK RD
City,State,Zip: SAN DIEGO, CA 921210000
Year: 2002
GEPAID: CAD982491938
Contact: VINCE SEBALD DIR ENGINEERING
Telephone: 8584105220

ALLIANCE PHARMACEUTICALS CORP (Continued) **1000246018**

Mailing Name:	Not reported
Mailing Address:	3040 SCIENCE PARK RD
Mailing City,St,Zip:	SAN DIEGO, CA 921211102
Gen County:	San Diego
TSD EPA ID:	CAD050806850
TSD County:	Los Angeles
Tons:	0.025
CA Waste Code:	214-Unspecified solvent mixture
Method:	H01-Transfer Station
Facility County:	San Diego

Click this hyperlink while viewing on your computer to access
43 additional CA_HAZNET: record(s) in the EDR Site Report.

Count: 3 records. ORPHAN SUMMARY

City	EDR ID	Site Name	Site Address	Zip	Database(s)
LA JOLLA	S117694026	9300 CAMPUS POINT DRIVE	9300 CAMPUS POINT DR	92037	CA NPDES, CA CIWQS
SAN DIEGO	S121626734	CAMPUS POINT DR	CAMPUS POINT DR	92121	CA CIWQS
SAN DIEGO	S121640689	GENESEE AVE WIDENING I 5 TO CAMPUS	GENESEE AVE I 5 TO CAMPUS POIN	92121	CA CIWQS

GOVERNMENT RECORDS SEARCHED / DATA CURRENCY TRACKING

To maintain currency of the following federal and state databases, EDR contacts the appropriate governmental agency on a monthly or quarterly basis, as required.

Number of Days to Update: Provides confirmation that EDR is reporting records that have been updated within 90 days from the date the government agency made the information available to the public.

STANDARD ENVIRONMENTAL RECORDS

Federal NPL site list

NPL: National Priority List

National Priorities List (Superfund). The NPL is a subset of CERCLIS and identifies over 1,200 sites for priority cleanup under the Superfund Program. NPL sites may encompass relatively large areas. As such, EDR provides polygon coverage for over 1,000 NPL site boundaries produced by EPA's Environmental Photographic Interpretation Center (EPIC) and regional EPA offices.

Date of Government Version: 04/11/2019
Date Data Arrived at EDR: 04/18/2019
Date Made Active in Reports: 05/14/2019
Number of Days to Update: 26

Source: EPA
Telephone: N/A
Last EDR Contact: 07/02/2019
Next Scheduled EDR Contact: 10/14/2019
Data Release Frequency: Quarterly

NPL Site Boundaries

Sources:

EPA's Environmental Photographic Interpretation Center (EPIC)
Telephone: 202-564-7333

EPA Region 1
Telephone 617-918-1143

EPA Region 6
Telephone: 214-655-6659

EPA Region 3
Telephone 215-814-5418

EPA Region 7
Telephone: 913-551-7247

EPA Region 4
Telephone 404-562-8033

EPA Region 8
Telephone: 303-312-6774

EPA Region 5
Telephone 312-886-6686

EPA Region 9
Telephone: 415-947-4246

EPA Region 10
Telephone 206-553-8665

Proposed NPL: Proposed National Priority List Sites

A site that has been proposed for listing on the National Priorities List through the issuance of a proposed rule in the Federal Register. EPA then accepts public comments on the site, responds to the comments, and places on the NPL those sites that continue to meet the requirements for listing.

Date of Government Version: 04/11/2019
Date Data Arrived at EDR: 04/18/2019
Date Made Active in Reports: 05/14/2019
Number of Days to Update: 26

Source: EPA
Telephone: N/A
Last EDR Contact: 07/02/2019
Next Scheduled EDR Contact: 10/14/2019
Data Release Frequency: Quarterly

NPL LIENS: Federal Superfund Liens

Federal Superfund Liens. Under the authority granted the USEPA by CERCLA of 1980, the USEPA has the authority to file liens against real property in order to recover remedial action expenditures or when the property owner received notification of potential liability. USEPA compiles a listing of filed notices of Superfund Liens.

Date of Government Version: 10/15/1991
Date Data Arrived at EDR: 02/02/1994
Date Made Active in Reports: 03/30/1994
Number of Days to Update: 56

Source: EPA
Telephone: 202-564-4267
Last EDR Contact: 08/15/2011
Next Scheduled EDR Contact: 11/28/2011
Data Release Frequency: No Update Planned

Federal Delisted NPL site list

Delisted NPL: National Priority List Deletions

The National Oil and Hazardous Substances Pollution Contingency Plan (NCP) establishes the criteria that the EPA uses to delete sites from the NPL. In accordance with 40 CFR 300.425.(e), sites may be deleted from the NPL where no further response is appropriate.

Date of Government Version: 04/11/2019
Date Data Arrived at EDR: 04/18/2019
Date Made Active in Reports: 05/14/2019
Number of Days to Update: 26

Source: EPA
Telephone: N/A
Last EDR Contact: 07/02/2019
Next Scheduled EDR Contact: 10/14/2019
Data Release Frequency: Quarterly

Federal CERCLIS list

FEDERAL FACILITY: Federal Facility Site Information listing

A listing of National Priority List (NPL) and Base Realignment and Closure (BRAC) sites found in the Comprehensive Environmental Response, Compensation and Liability Information System (CERCLIS) Database where EPA Federal Facilities Restoration and Reuse Office is involved in cleanup activities.

Date of Government Version: 04/03/2019
Date Data Arrived at EDR: 04/05/2019
Date Made Active in Reports: 05/14/2019
Number of Days to Update: 39

Source: Environmental Protection Agency
Telephone: 703-603-8704
Last EDR Contact: 07/03/2019
Next Scheduled EDR Contact: 10/14/2019
Data Release Frequency: Varies

SEMS: Superfund Enterprise Management System

SEMS (Superfund Enterprise Management System) tracks hazardous waste sites, potentially hazardous waste sites, and remedial activities performed in support of EPA's Superfund Program across the United States. The list was formerly know as CERCLIS, renamed to SEMS by the EPA in 2015. The list contains data on potentially hazardous waste sites that have been reported to the USEPA by states, municipalities, private companies and private persons, pursuant to Section 103 of the Comprehensive Environmental Response, Compensation, and Liability Act (CERCLA). This dataset also contains sites which are either proposed to or on the National Priorities List (NPL) and the sites which are in the screening and assessment phase for possible inclusion on the NPL.

Date of Government Version: 04/11/2019
Date Data Arrived at EDR: 04/18/2019
Date Made Active in Reports: 05/23/2019
Number of Days to Update: 35

Source: EPA
Telephone: 800-424-9346
Last EDR Contact: 07/02/2019
Next Scheduled EDR Contact: 10/28/2019
Data Release Frequency: Quarterly

Federal CERCLIS NFRAP site list

SEMS-ARCHIVE: Superfund Enterprise Management System Archive

SEMS-ARCHIVE (Superfund Enterprise Management System Archive) tracks sites that have no further interest under the Federal Superfund Program based on available information. The list was formerly known as the CERCLIS-NFRAP, renamed to SEMS ARCHIVE by the EPA in 2015. EPA may perform a minimal level of assessment work at a site while it is archived if site conditions change and/or new information becomes available. Archived sites have been removed and archived from the inventory of SEMS sites. Archived status indicates that, to the best of EPA's knowledge, assessment at a site has been completed and that EPA has determined no further steps will be taken to list the site on the National Priorities List (NPL), unless information indicates this decision was not appropriate or other considerations require a recommendation for listing at a later time. The decision does not necessarily mean that there is no hazard associated with a given site; it only means that. based upon available information, the location is not judged to be potential NPL site.

Date of Government Version: 04/11/2019
Date Data Arrived at EDR: 04/18/2019
Date Made Active in Reports: 05/23/2019
Number of Days to Update: 35

Source: EPA
Telephone: 800-424-9346
Last EDR Contact: 07/02/2019
Next Scheduled EDR Contact: 10/28/2019
Data Release Frequency: Quarterly

Federal RCRA CORRACTS facilities list

CORRACTS: Corrective Action Report

CORRACTS identifies hazardous waste handlers with RCRA corrective action activity.

Date of Government Version: 03/25/2019
Date Data Arrived at EDR: 03/27/2019
Date Made Active in Reports: 04/17/2019
Number of Days to Update: 21

Source: EPA
Telephone: 800-424-9346
Last EDR Contact: 06/26/2019
Next Scheduled EDR Contact: 10/07/2019
Data Release Frequency: Quarterly

Federal RCRA non-CORRACTS TSD facilities list

RCRA-TSDF: RCRA - Treatment, Storage and Disposal

RCRAInfo is EPA's comprehensive information system, providing access to data supporting the Resource Conservation and Recovery Act (RCRA) of 1976 and the Hazardous and Solid Waste Amendments (HSWA) of 1984. The database includes selective information on sites which generate, transport, store, treat and/or dispose of hazardous waste as defined by the Resource Conservation and Recovery Act (RCRA). Transporters are individuals or entities that move hazardous waste from the generator offsite to a facility that can recycle, treat, store, or dispose of the waste. TSDFs treat, store, or dispose of the waste.

Date of Government Version: 03/25/2019
Date Data Arrived at EDR: 03/27/2019
Date Made Active in Reports: 04/17/2019
Number of Days to Update: 21

Source: Environmental Protection Agency
Telephone: (415) 495-8895
Last EDR Contact: 06/26/2019
Next Scheduled EDR Contact: 10/07/2019
Data Release Frequency: Quarterly

Federal RCRA generators list

RCRA-LQG: RCRA - Large Quantity Generators

RCRAInfo is EPA's comprehensive information system, providing access to data supporting the Resource Conservation and Recovery Act (RCRA) of 1976 and the Hazardous and Solid Waste Amendments (HSWA) of 1984. The database includes selective information on sites which generate, transport, store, treat and/or dispose of hazardous waste as defined by the Resource Conservation and Recovery Act (RCRA). Large quantity generators (LQGs) generate over 1,000 kilograms (kg) of hazardous waste, or over 1 kg of acutely hazardous waste per month.

Date of Government Version: 03/25/2019
Date Data Arrived at EDR: 03/27/2019
Date Made Active in Reports: 04/17/2019
Number of Days to Update: 21

Source: Environmental Protection Agency
Telephone: (415) 495-8895
Last EDR Contact: 06/26/2019
Next Scheduled EDR Contact: 10/07/2019
Data Release Frequency: Quarterly

RCRA-SQG: RCRA - Small Quantity Generators

RCRAInfo is EPA's comprehensive information system, providing access to data supporting the Resource Conservation and Recovery Act (RCRA) of 1976 and the Hazardous and Solid Waste Amendments (HSWA) of 1984. The database includes selective information on sites which generate, transport, store, treat and/or dispose of hazardous waste as defined by the Resource Conservation and Recovery Act (RCRA). Small quantity generators (SQGs) generate between 100 kg and 1,000 kg of hazardous waste per month.

Date of Government Version: 03/25/2019
Date Data Arrived at EDR: 03/27/2019
Date Made Active in Reports: 04/17/2019
Number of Days to Update: 21

Source: Environmental Protection Agency
Telephone: (415) 495-8895
Last EDR Contact: 06/26/2019
Next Scheduled EDR Contact: 10/07/2019
Data Release Frequency: Quarterly

RCRA-CESQG: RCRA - Conditionally Exempt Small Quantity Generators

RCRAInfo is EPA's comprehensive information system, providing access to data supporting the Resource Conservation and Recovery Act (RCRA) of 1976 and the Hazardous and Solid Waste Amendments (HSWA) of 1984. The database includes selective information on sites which generate, transport, store, treat and/or dispose of hazardous waste as defined by the Resource Conservation and Recovery Act (RCRA). Conditionally exempt small quantity generators (CESQGs) generate less than 100 kg of hazardous waste, or less than 1 kg of acutely hazardous waste per month.

Date of Government Version: 03/25/2019
Date Data Arrived at EDR: 03/27/2019
Date Made Active in Reports: 04/17/2019
Number of Days to Update: 21

Source: Environmental Protection Agency
Telephone: (415) 495-8895
Last EDR Contact: 06/26/2019
Next Scheduled EDR Contact: 10/07/2019
Data Release Frequency: Quarterly

Federal institutional controls / engineering controls registries

LUCIS: Land Use Control Information System

LUCIS contains records of land use control information pertaining to the former Navy Base Realignment and Closure properties.

Date of Government Version: 02/22/2019
Date Data Arrived at EDR: 03/07/2019
Date Made Active in Reports: 04/17/2019
Number of Days to Update: 41

Source: Department of the Navy
Telephone: 843-820-7326
Last EDR Contact: 05/10/2019
Next Scheduled EDR Contact: 08/26/2019
Data Release Frequency: Varies

US ENG CONTROLS: Engineering Controls Sites List

A listing of sites with engineering controls in place. Engineering controls include various forms of caps, building foundations, liners, and treatment methods to create pathway elimination for regulated substances to enter environmental media or effect human health.

Date of Government Version: 01/31/2019
Date Data Arrived at EDR: 02/04/2019
Date Made Active in Reports: 03/08/2019
Number of Days to Update: 32

Source: Environmental Protection Agency
Telephone: 703-603-0695
Last EDR Contact: 05/29/2019
Next Scheduled EDR Contact: 09/09/2019
Data Release Frequency: Varies

US INST CONTROL: Sites with Institutional Controls

A listing of sites with institutional controls in place. Institutional controls include administrative measures, such as groundwater use restrictions, construction restrictions, property use restrictions, and post remediation care requirements intended to prevent exposure to contaminants remaining on site. Deed restrictions are generally required as part of the institutional controls.

Date of Government Version: 01/31/2019
Date Data Arrived at EDR: 02/04/2019
Date Made Active in Reports: 03/08/2019
Number of Days to Update: 32

Source: Environmental Protection Agency
Telephone: 703-603-0695
Last EDR Contact: 05/29/2019
Next Scheduled EDR Contact: 09/09/2019
Data Release Frequency: Varies

Federal ERNS list

ERNS: Emergency Response Notification System

Emergency Response Notification System. ERNS records and stores information on reported releases of oil and hazardous substances.

Date of Government Version: 03/25/2019
Date Data Arrived at EDR: 03/26/2019
Date Made Active in Reports: 05/01/2019
Number of Days to Update: 36

Source: National Response Center, United States Coast Guard
Telephone: 202-267-2180
Last EDR Contact: 06/26/2019
Next Scheduled EDR Contact: 10/07/2019
Data Release Frequency: Quarterly

State- and tribal - equivalent NPL

RESPONSE: State Response Sites

Identifies confirmed release sites where DTSC is involved in remediation, either in a lead or oversight capacity. These confirmed release sites are generally high-priority and high potential risk.

Date of Government Version: 04/29/2019
Date Data Arrived at EDR: 04/30/2019
Date Made Active in Reports: 06/27/2019
Number of Days to Update: 58

Source: Department of Toxic Substances Control
Telephone: 916-323-3400
Last EDR Contact: 04/30/2019
Next Scheduled EDR Contact: 08/12/2019
Data Release Frequency: Quarterly

State- and tribal - equivalent CERCLIS

ENVIROSTOR: EnviroStor Database

The Department of Toxic Substances Control's (DTSC's) Site Mitigation and Brownfields Reuse Program's (SMBRP's) EnviroStor database identifes sites that have known contamination or sites for which there may be reasons to investigate further. The database includes the following site types: Federal Superfund sites (National Priorities List (NPL)); State Response, including Military Facilities and State Superfund; Voluntary Cleanup; and School sites. EnviroStor provides similar information to the information that was available in CalSites, and provides additional site information, including, but not limited to, identification of formerly-contaminated properties that have been released for reuse, properties where environmental deed restrictions have been recorded to prevent inappropriate land uses, and risk characterization information that is used to assess potential impacts to public health and the environment at contaminated sites.

Date of Government Version: 04/29/2019
Date Data Arrived at EDR: 04/30/2019
Date Made Active in Reports: 06/27/2019
Number of Days to Update: 58

Source: Department of Toxic Substances Control
Telephone: 916-323-3400
Last EDR Contact: 04/30/2019
Next Scheduled EDR Contact: 08/12/2019
Data Release Frequency: Quarterly

State and tribal landfill and/or solid waste disposal site lists

SWF/LF (SWIS): Solid Waste Information System

Active, Closed and Inactive Landfills. SWF/LF records typically contain an inve ntory of solid waste disposal facilities or landfills. These may be active or i nactive facilities or open dumps that failed to meet RCRA Section 4004 criteria for solid waste landfills or disposal sites.

Date of Government Version: 05/13/2019
Date Data Arrived at EDR: 05/14/2019
Date Made Active in Reports: 07/17/2019
Number of Days to Update: 64

Source: Department of Resources Recycling and Recovery
Telephone: 916-341-6320
Last EDR Contact: 05/14/2019
Next Scheduled EDR Contact: 08/26/2019
Data Release Frequency: Quarterly

State and tribal leaking storage tank lists

LUST REG 6L: Leaking Underground Storage Tank Case Listing
For more current information, please refer to the State Water Resources Control Board's LUST database.

Date of Government Version: 09/09/2003
Date Data Arrived at EDR: 09/10/2003
Date Made Active in Reports: 10/07/2003
Number of Days to Update: 27

Source: California Regional Water Quality Control Board Lahontan Region (6)
Telephone: 530-542-5572
Last EDR Contact: 09/12/2011
Next Scheduled EDR Contact: 12/26/2011
Data Release Frequency: No Update Planned

LUST REG 7: Leaking Underground Storage Tank Case Listing
Leaking Underground Storage Tank locations. Imperial, Riverside, San Diego, Santa Barbara counties.

Date of Government Version: 02/26/2004
Date Data Arrived at EDR: 02/26/2004
Date Made Active in Reports: 03/24/2004
Number of Days to Update: 27

Source: California Regional Water Quality Control Board Colorado River Basin Region (7)
Telephone: 760-776-8943
Last EDR Contact: 08/01/2011
Next Scheduled EDR Contact: 11/14/2011
Data Release Frequency: No Update Planned

LUST REG 8: Leaking Underground Storage Tanks
California Regional Water Quality Control Board Santa Ana Region (8). For more current information, please refer to the State Water Resources Control Board's LUST database.

Date of Government Version: 02/14/2005
Date Data Arrived at EDR: 02/15/2005
Date Made Active in Reports: 03/28/2005
Number of Days to Update: 41

Source: California Regional Water Quality Control Board Santa Ana Region (8)
Telephone: 909-782-4496
Last EDR Contact: 08/15/2011
Next Scheduled EDR Contact: 11/28/2011
Data Release Frequency: No Update Planned

LUST REG 5: Leaking Underground Storage Tank Database
Leaking Underground Storage Tank locations. Alameda, Alpine, Amador, Butte, Colusa, Contra Costa, Calveras, El Dorado, Fresno, Glenn, Kern, Kings, Lake, Lassen, Madera, Mariposa, Merced, Modoc, Napa, Nevada, Placer, Plumas, Sacramento, San Joaquin, Shasta, Solano, Stanislaus, Sutter, Tehama, Tulare, Tuolumne, Yolo, Yuba counties.

Date of Government Version: 07/01/2008
Date Data Arrived at EDR: 07/22/2008
Date Made Active in Reports: 07/31/2008
Number of Days to Update: 9

Source: California Regional Water Quality Control Board Central Valley Region (5)
Telephone: 916-464-4834
Last EDR Contact: 07/01/2011
Next Scheduled EDR Contact: 10/17/2011
Data Release Frequency: No Update Planned

LUST REG 4: Underground Storage Tank Leak List
Los Angeles, Ventura counties. For more current information, please refer to the State Water Resources Control Board's LUST database.

Date of Government Version: 09/07/2004
Date Data Arrived at EDR: 09/07/2004
Date Made Active in Reports: 10/12/2004
Number of Days to Update: 35

Source: California Regional Water Quality Control Board Los Angeles Region (4)
Telephone: 213-576-6710
Last EDR Contact: 09/06/2011
Next Scheduled EDR Contact: 12/19/2011
Data Release Frequency: No Update Planned

LUST REG 3: Leaking Underground Storage Tank Database
Leaking Underground Storage Tank locations. Monterey, San Benito, San Luis Obispo, Santa Barbara, Santa Cruz counties.

Date of Government Version: 05/19/2003
Date Data Arrived at EDR: 05/19/2003
Date Made Active in Reports: 06/02/2003
Number of Days to Update: 14

Source: California Regional Water Quality Control Board Central Coast Region (3)
Telephone: 805-542-4786
Last EDR Contact: 07/18/2011
Next Scheduled EDR Contact: 10/31/2011
Data Release Frequency: No Update Planned

LUST: Leaking Underground Fuel Tank Report (GEOTRACKER)
Leaking Underground Storage Tank (LUST) Sites included in GeoTracker. GeoTracker is the Water Boards data management system for sites that impact, or have the potential to impact, water quality in California, with emphasis on groundwater.

Date of Government Version: 12/10/2018
Date Data Arrived at EDR: 12/11/2018
Date Made Active in Reports: 01/15/2019
Number of Days to Update: 35

Source: State Water Resources Control Board
Telephone: see region list
Last EDR Contact: 06/11/2019
Next Scheduled EDR Contact: 09/23/2019
Data Release Frequency: Quarterly

LUST REG 6V: Leaking Underground Storage Tank Case Listing
Leaking Underground Storage Tank locations. Inyo, Kern, Los Angeles, Mono, San Bernardino counties.

Date of Government Version: 06/07/2005
Date Data Arrived at EDR: 06/07/2005
Date Made Active in Reports: 06/29/2005
Number of Days to Update: 22

Source: California Regional Water Quality Control Board Victorville Branch Office (6)
Telephone: 760-241-7365
Last EDR Contact: 09/12/2011
Next Scheduled EDR Contact: 12/26/2011
Data Release Frequency: No Update Planned

LUST REG 1: Active Toxic Site Investigation
Del Norte, Humboldt, Lake, Mendocino, Modoc, Siskiyou, Sonoma, Trinity counties. For more current information, please refer to the State Water Resources Control Board's LUST database.

Date of Government Version: 02/01/2001
Date Data Arrived at EDR: 02/28/2001
Date Made Active in Reports: 03/29/2001
Number of Days to Update: 29

Source: California Regional Water Quality Control Board North Coast (1)
Telephone: 707-570-3769
Last EDR Contact: 08/01/2011
Next Scheduled EDR Contact: 11/14/2011
Data Release Frequency: No Update Planned

LUST REG 2: Fuel Leak List
Leaking Underground Storage Tank locations. Alameda, Contra Costa, Marin, Napa, San Francisco, San Mateo, Santa Clara, Solano, Sonoma counties.

Date of Government Version: 09/30/2004
Date Data Arrived at EDR: 10/20/2004
Date Made Active in Reports: 11/19/2004
Number of Days to Update: 30

Source: California Regional Water Quality Control Board San Francisco Bay Region (2)
Telephone: 510-622-2433
Last EDR Contact: 09/19/2011
Next Scheduled EDR Contact: 01/02/2012
Data Release Frequency: No Update Planned

LUST REG 9: Leaking Underground Storage Tank Report
Orange, Riverside, San Diego counties. For more current information, please refer to the State Water Resources Control Board's LUST database.

Date of Government Version: 03/01/2001
Date Data Arrived at EDR: 04/23/2001
Date Made Active in Reports: 05/21/2001
Number of Days to Update: 28

Source: California Regional Water Quality Control Board San Diego Region (9)
Telephone: 858-637-5595
Last EDR Contact: 09/26/2011
Next Scheduled EDR Contact: 01/09/2012
Data Release Frequency: No Update Planned

INDIAN LUST R10: Leaking Underground Storage Tanks on Indian Land
LUSTs on Indian land in Alaska, Idaho, Oregon and Washington.

Date of Government Version: 10/17/2018
Date Data Arrived at EDR: 03/07/2019
Date Made Active in Reports: 05/01/2019
Number of Days to Update: 55

Source: EPA Region 10
Telephone: 206-553-2857
Last EDR Contact: 07/24/2019
Next Scheduled EDR Contact: 11/04/2019
Data Release Frequency: Varies

INDIAN LUST R9: Leaking Underground Storage Tanks on Indian Land
LUSTs on Indian land in Arizona, California, New Mexico and Nevada

Date of Government Version: 10/10/2018
Date Data Arrived at EDR: 03/08/2019
Date Made Active in Reports: 05/01/2019
Number of Days to Update: 54

Source: Environmental Protection Agency
Telephone: 415-972-3372
Last EDR Contact: 07/24/2019
Next Scheduled EDR Contact: 11/04/2019
Data Release Frequency: Varies

INDIAN LUST R8: Leaking Underground Storage Tanks on Indian Land
LUSTs on Indian land in Colorado, Montana, North Dakota, South Dakota, Utah and Wyoming.

Date of Government Version: 10/16/2018
Date Data Arrived at EDR: 03/07/2019
Date Made Active in Reports: 05/01/2019
Number of Days to Update: 55
Source: EPA Region 8
Telephone: 303-312-6271
Last EDR Contact: 07/24/2019
Next Scheduled EDR Contact: 11/04/2019
Data Release Frequency: Varies

INDIAN LUST R7: Leaking Underground Storage Tanks on Indian Land
LUSTs on Indian land in Iowa, Kansas, and Nebraska

Date of Government Version: 02/19/2019
Date Data Arrived at EDR: 03/07/2019
Date Made Active in Reports: 05/01/2019
Number of Days to Update: 55
Source: EPA Region 7
Telephone: 913-551-7003
Last EDR Contact: 07/24/2019
Next Scheduled EDR Contact: 11/04/2019
Data Release Frequency: Varies

INDIAN LUST R6: Leaking Underground Storage Tanks on Indian Land
LUSTs on Indian land in New Mexico and Oklahoma.

Date of Government Version: 11/01/2018
Date Data Arrived at EDR: 03/07/2019
Date Made Active in Reports: 05/01/2019
Number of Days to Update: 55
Source: EPA Region 6
Telephone: 214-665-6597
Last EDR Contact: 07/24/2019
Next Scheduled EDR Contact: 11/04/2019
Data Release Frequency: Varies

INDIAN LUST R4: Leaking Underground Storage Tanks on Indian Land
LUSTs on Indian land in Florida, Mississippi and North Carolina.

Date of Government Version: 09/24/2018
Date Data Arrived at EDR: 03/12/2019
Date Made Active in Reports: 05/01/2019
Number of Days to Update: 50
Source: EPA Region 4
Telephone: 404-562-8677
Last EDR Contact: 07/23/2019
Next Scheduled EDR Contact: 11/04/2019
Data Release Frequency: Varies

INDIAN LUST R1: Leaking Underground Storage Tanks on Indian Land
A listing of leaking underground storage tank locations on Indian Land.

Date of Government Version: 10/13/2018
Date Data Arrived at EDR: 03/07/2019
Date Made Active in Reports: 05/01/2019
Number of Days to Update: 55
Source: EPA Region 1
Telephone: 617-918-1313
Last EDR Contact: 07/24/2019
Next Scheduled EDR Contact: 11/04/2019
Data Release Frequency: Varies

INDIAN LUST R5: Leaking Underground Storage Tanks on Indian Land
Leaking underground storage tanks located on Indian Land in Michigan, Minnesota and Wisconsin.

Date of Government Version: 10/12/2018
Date Data Arrived at EDR: 03/07/2019
Date Made Active in Reports: 05/01/2019
Number of Days to Update: 55
Source: EPA, Region 5
Telephone: 312-886-7439
Last EDR Contact: 07/24/2019
Next Scheduled EDR Contact: 11/04/2019
Data Release Frequency: Varies

CPS-SLIC: Statewide SLIC Cases (GEOTRACKER)
Cleanup Program Sites (CPS; also known as Site Cleanups [SC] and formerly known as Spills, Leaks, Investigations, and Cleanups [SLIC] sites) included in GeoTracker. GeoTracker is the Water Boards data management system for sites that impact, or have the potential to impact, water quality in California, with emphasis on groundwater.

Date of Government Version: 12/10/2018
Date Data Arrived at EDR: 12/11/2018
Date Made Active in Reports: 01/15/2019
Number of Days to Update: 35
Source: State Water Resources Control Board
Telephone: 866-480-1028
Last EDR Contact: 06/11/2019
Next Scheduled EDR Contact: 09/23/2019
Data Release Frequency: Varies

SLIC REG 1: Active Toxic Site Investigations

The SLIC (Spills, Leaks, Investigations and Cleanup) program is designed to protect and restore water quality from spills, leaks, and similar discharges.

Date of Government Version: 04/03/2003
Date Data Arrived at EDR: 04/07/2003
Date Made Active in Reports: 04/25/2003
Number of Days to Update: 18

Source: California Regional Water Quality Control Board, North Coast Region (1)
Telephone: 707-576-2220
Last EDR Contact: 08/01/2011
Next Scheduled EDR Contact: 11/14/2011
Data Release Frequency: No Update Planned

SLIC REG 2: Spills, Leaks, Investigation & Cleanup Cost Recovery Listing

The SLIC (Spills, Leaks, Investigations and Cleanup) program is designed to protect and restore water quality from spills, leaks, and similar discharges.

Date of Government Version: 09/30/2004
Date Data Arrived at EDR: 10/20/2004
Date Made Active in Reports: 11/19/2004
Number of Days to Update: 30

Source: Regional Water Quality Control Board San Francisco Bay Region (2)
Telephone: 510-286-0457
Last EDR Contact: 09/19/2011
Next Scheduled EDR Contact: 01/02/2012
Data Release Frequency: No Update Planned

SLIC REG 3: Spills, Leaks, Investigation & Cleanup Cost Recovery Listing

The SLIC (Spills, Leaks, Investigations and Cleanup) program is designed to protect and restore water quality from spills, leaks, and similar discharges.

Date of Government Version: 05/18/2006
Date Data Arrived at EDR: 05/18/2006
Date Made Active in Reports: 06/15/2006
Number of Days to Update: 28

Source: California Regional Water Quality Control Board Central Coast Region (3)
Telephone: 805-549-3147
Last EDR Contact: 07/18/2011
Next Scheduled EDR Contact: 10/31/2011
Data Release Frequency: No Update Planned

SLIC REG 4: Spills, Leaks, Investigation & Cleanup Cost Recovery Listing

The SLIC (Spills, Leaks, Investigations and Cleanup) program is designed to protect and restore water quality from spills, leaks, and similar discharges.

Date of Government Version: 11/17/2004
Date Data Arrived at EDR: 11/18/2004
Date Made Active in Reports: 01/04/2005
Number of Days to Update: 47

Source: Region Water Quality Control Board Los Angeles Region (4)
Telephone: 213-576-6600
Last EDR Contact: 07/01/2011
Next Scheduled EDR Contact: 10/17/2011
Data Release Frequency: No Update Planned

SLIC REG 5: Spills, Leaks, Investigation & Cleanup Cost Recovery Listing

The SLIC (Spills, Leaks, Investigations and Cleanup) program is designed to protect and restore water quality from spills, leaks, and similar discharges.

Date of Government Version: 04/01/2005
Date Data Arrived at EDR: 04/05/2005
Date Made Active in Reports: 04/21/2005
Number of Days to Update: 16

Source: Regional Water Quality Control Board Central Valley Region (5)
Telephone: 916-464-3291
Last EDR Contact: 09/12/2011
Next Scheduled EDR Contact: 12/26/2011
Data Release Frequency: No Update Planned

SLIC REG 6V: Spills, Leaks, Investigation & Cleanup Cost Recovery Listing

The SLIC (Spills, Leaks, Investigations and Cleanup) program is designed to protect and restore water quality from spills, leaks, and similar discharges.

Date of Government Version: 05/24/2005
Date Data Arrived at EDR: 05/25/2005
Date Made Active in Reports: 06/16/2005
Number of Days to Update: 22

Source: Regional Water Quality Control Board, Victorville Branch
Telephone: 619-241-6583
Last EDR Contact: 08/15/2011
Next Scheduled EDR Contact: 11/28/2011
Data Release Frequency: No Update Planned

SLIC REG 6L: SLIC Sites
The SLIC (Spills, Leaks, Investigations and Cleanup) program is designed to protect and restore water quality from spills, leaks, and similar discharges.

Date of Government Version: 09/07/2004
Date Data Arrived at EDR: 09/07/2004
Date Made Active in Reports: 10/12/2004
Number of Days to Update: 35
Source: California Regional Water Quality Control Board, Lahontan Region
Telephone: 530-542-5574
Last EDR Contact: 08/15/2011
Next Scheduled EDR Contact: 11/28/2011
Data Release Frequency: No Update Planned

SLIC REG 7: SLIC List
The SLIC (Spills, Leaks, Investigations and Cleanup) program is designed to protect and restore water quality from spills, leaks, and similar discharges.

Date of Government Version: 11/24/2004
Date Data Arrived at EDR: 11/29/2004
Date Made Active in Reports: 01/04/2005
Number of Days to Update: 36
Source: California Regional Quality Control Board, Colorado River Basin Region
Telephone: 760-346-7491
Last EDR Contact: 08/01/2011
Next Scheduled EDR Contact: 11/14/2011
Data Release Frequency: No Update Planned

SLIC REG 8: Spills, Leaks, Investigation & Cleanup Cost Recovery Listing
The SLIC (Spills, Leaks, Investigations and Cleanup) program is designed to protect and restore water quality from spills, leaks, and similar discharges.

Date of Government Version: 04/03/2008
Date Data Arrived at EDR: 04/03/2008
Date Made Active in Reports: 04/14/2008
Number of Days to Update: 11
Source: California Region Water Quality Control Board Santa Ana Region (8)
Telephone: 951-782-3298
Last EDR Contact: 09/12/2011
Next Scheduled EDR Contact: 12/26/2011
Data Release Frequency: No Update Planned

SLIC REG 9: Spills, Leaks, Investigation & Cleanup Cost Recovery Listing
The SLIC (Spills, Leaks, Investigations and Cleanup) program is designed to protect and restore water quality from spills, leaks, and similar discharges.

Date of Government Version: 09/10/2007
Date Data Arrived at EDR: 09/11/2007
Date Made Active in Reports: 09/28/2007
Number of Days to Update: 17
Source: California Regional Water Quality Control Board San Diego Region (9)
Telephone: 858-467-2980
Last EDR Contact: 08/08/2011
Next Scheduled EDR Contact: 11/21/2011
Data Release Frequency: No Update Planned

State and tribal registered storage tank lists

FEMA UST: Underground Storage Tank Listing
A listing of all FEMA owned underground storage tanks.

Date of Government Version: 05/15/2017
Date Data Arrived at EDR: 05/30/2017
Date Made Active in Reports: 10/13/2017
Number of Days to Update: 136
Source: FEMA
Telephone: 202-646-5797
Last EDR Contact: 07/10/2019
Next Scheduled EDR Contact: 10/21/2019
Data Release Frequency: Varies

MILITARY UST SITES: Military UST Sites (GEOTRACKER)
Military ust sites

Date of Government Version: 06/10/2019
Date Data Arrived at EDR: 06/11/2019
Date Made Active in Reports: 07/24/2019
Number of Days to Update: 43
Source: State Water Resources Control Board
Telephone: 866-480-1028
Last EDR Contact: 06/11/2019
Next Scheduled EDR Contact: 09/23/2019
Data Release Frequency: Varies

UST CLOSURE: Proposed Closure of Underground Storage Tank (UST) Cases

UST cases that are being considered for closure by either the State Water Resources Control Board or the Executive Director have been posted for a 60-day public comment period. UST Case Closures being proposed for consideration by the State Water Resources Control Board. These are primarily UST cases that meet closure criteria under the decisional framework in State Water Board Resolution No. 92-49 and other Board orders. UST Case Closures proposed for consideration by the Executive Director pursuant to State Water Board Resolution No. 2012-0061. These are cases that meet the criteria of the Low-Threat UST Case Closure Policy. UST Case Closure Review Denials and Approved Orders.

Date of Government Version: 06/10/2019
Date Data Arrived at EDR: 06/12/2019
Date Made Active in Reports: 07/23/2019
Number of Days to Update: 41

Source: State Water Resources Control Board
Telephone: 916-327-7844
Last EDR Contact: 06/12/2019
Next Scheduled EDR Contact: 09/23/2019
Data Release Frequency: Varies

UST: Active UST Facilities

Active UST facilities gathered from the local regulatory agencies

Date of Government Version: 06/10/2019
Date Data Arrived at EDR: 06/11/2019
Date Made Active in Reports: 07/23/2019
Number of Days to Update: 42

Source: SWRCB
Telephone: 916-341-5851
Last EDR Contact: 06/11/2019
Next Scheduled EDR Contact: 09/23/2019
Data Release Frequency: Semi-Annually

AST: Aboveground Petroleum Storage Tank Facilities

A listing of aboveground storage tank petroleum storage tank locations.

Date of Government Version: 07/06/2016
Date Data Arrived at EDR: 07/12/2016
Date Made Active in Reports: 09/19/2016
Number of Days to Update: 69

Source: California Environmental Protection Agency
Telephone: 916-327-5092
Last EDR Contact: 06/17/2019
Next Scheduled EDR Contact: 09/30/2019
Data Release Frequency: Varies

INDIAN UST R1: Underground Storage Tanks on Indian Land

The Indian Underground Storage Tank (UST) database provides information about underground storage tanks on Indian land in EPA Region 1 (Connecticut, Maine, Massachusetts, New Hampshire, Rhode Island, Vermont and ten Tribal Nations).

Date of Government Version: 10/03/2018
Date Data Arrived at EDR: 03/07/2019
Date Made Active in Reports: 05/01/2019
Number of Days to Update: 55

Source: EPA, Region 1
Telephone: 617-918-1313
Last EDR Contact: 07/24/2019
Next Scheduled EDR Contact: 11/04/2019
Data Release Frequency: Varies

INDIAN UST R10: Underground Storage Tanks on Indian Land

The Indian Underground Storage Tank (UST) database provides information about underground storage tanks on Indian land in EPA Region 10 (Alaska, Idaho, Oregon, Washington, and Tribal Nations).

Date of Government Version: 10/17/2018
Date Data Arrived at EDR: 03/07/2019
Date Made Active in Reports: 05/01/2019
Number of Days to Update: 55

Source: EPA Region 10
Telephone: 206-553-2857
Last EDR Contact: 07/24/2019
Next Scheduled EDR Contact: 11/04/2019
Data Release Frequency: Varies

INDIAN UST R9: Underground Storage Tanks on Indian Land

The Indian Underground Storage Tank (UST) database provides information about underground storage tanks on Indian land in EPA Region 9 (Arizona, California, Hawaii, Nevada, the Pacific Islands, and Tribal Nations).

Date of Government Version: 10/10/2018
Date Data Arrived at EDR: 03/08/2019
Date Made Active in Reports: 05/01/2019
Number of Days to Update: 54

Source: EPA Region 9
Telephone: 415-972-3368
Last EDR Contact: 07/24/2019
Next Scheduled EDR Contact: 11/04/2019
Data Release Frequency: Varies

INDIAN UST R8: Underground Storage Tanks on Indian Land

The Indian Underground Storage Tank (UST) database provides information about underground storage tanks on Indian land in EPA Region 8 (Colorado, Montana, North Dakota, South Dakota, Utah, Wyoming and 27 Tribal Nations).

Date of Government Version: 10/16/2018
Date Data Arrived at EDR: 03/07/2019
Date Made Active in Reports: 05/01/2019
Number of Days to Update: 55

Source: EPA Region 8
Telephone: 303-312-6137
Last EDR Contact: 04/26/2019
Next Scheduled EDR Contact: 08/05/2019
Data Release Frequency: Varies

INDIAN UST R4: Underground Storage Tanks on Indian Land

The Indian Underground Storage Tank (UST) database provides information about underground storage tanks on Indian land in EPA Region 4 (Alabama, Florida, Georgia, Kentucky, Mississippi, North Carolina, South Carolina, Tennessee and Tribal Nations)

Date of Government Version: 09/24/2018
Date Data Arrived at EDR: 03/12/2019
Date Made Active in Reports: 05/01/2019
Number of Days to Update: 50

Source: EPA Region 4
Telephone: 404-562-9424
Last EDR Contact: 07/23/2019
Next Scheduled EDR Contact: 11/04/2019
Data Release Frequency: Varies

INDIAN UST R5: Underground Storage Tanks on Indian Land

The Indian Underground Storage Tank (UST) database provides information about underground storage tanks on Indian land in EPA Region 5 (Michigan, Minnesota and Wisconsin and Tribal Nations).

Date of Government Version: 10/12/2018
Date Data Arrived at EDR: 03/07/2019
Date Made Active in Reports: 05/01/2019
Number of Days to Update: 55

Source: EPA Region 5
Telephone: 312-886-6136
Last EDR Contact: 07/24/2019
Next Scheduled EDR Contact: 11/04/2019
Data Release Frequency: Varies

INDIAN UST R6: Underground Storage Tanks on Indian Land

The Indian Underground Storage Tank (UST) database provides information about underground storage tanks on Indian land in EPA Region 6 (Louisiana, Arkansas, Oklahoma, New Mexico, Texas and 65 Tribes).

Date of Government Version: 11/01/2018
Date Data Arrived at EDR: 03/07/2019
Date Made Active in Reports: 05/01/2019
Number of Days to Update: 55

Source: EPA Region 6
Telephone: 214-665-7591
Last EDR Contact: 07/24/2019
Next Scheduled EDR Contact: 11/04/2019
Data Release Frequency: Varies

INDIAN UST R7: Underground Storage Tanks on Indian Land

The Indian Underground Storage Tank (UST) database provides information about underground storage tanks on Indian land in EPA Region 7 (Iowa, Kansas, Missouri, Nebraska, and 9 Tribal Nations).

Date of Government Version: 11/07/2018
Date Data Arrived at EDR: 03/07/2019
Date Made Active in Reports: 05/01/2019
Number of Days to Update: 55

Source: EPA Region 7
Telephone: 913-551-7003
Last EDR Contact: 07/24/2019
Next Scheduled EDR Contact: 11/04/2019
Data Release Frequency: Varies

State and tribal voluntary cleanup sites

VCP: Voluntary Cleanup Program Properties

Contains low threat level properties with either confirmed or unconfirmed releases and the project proponents have request that DTSC oversee investigation and/or cleanup activities and have agreed to provide coverage for DTSC's costs.

Date of Government Version: 04/29/2019
Date Data Arrived at EDR: 04/30/2019
Date Made Active in Reports: 06/27/2019
Number of Days to Update: 58

Source: Department of Toxic Substances Control
Telephone: 916-323-3400
Last EDR Contact: 04/30/2019
Next Scheduled EDR Contact: 08/12/2019
Data Release Frequency: Quarterly

INDIAN VCP R7: Voluntary Cleanup Priority Lisitng
A listing of voluntary cleanup priority sites located on Indian Land located in Region 7.

Date of Government Version: 03/20/2008
Date Data Arrived at EDR: 04/22/2008
Date Made Active in Reports: 05/19/2008
Number of Days to Update: 27

Source: EPA, Region 7
Telephone: 913-551-7365
Last EDR Contact: 04/20/2009
Next Scheduled EDR Contact: 07/20/2009
Data Release Frequency: Varies

INDIAN VCP R1: Voluntary Cleanup Priority Listing
A listing of voluntary cleanup priority sites located on Indian Land located in Region 1.

Date of Government Version: 07/27/2015
Date Data Arrived at EDR: 09/29/2015
Date Made Active in Reports: 02/18/2016
Number of Days to Update: 142

Source: EPA, Region 1
Telephone: 617-918-1102
Last EDR Contact: 06/20/2019
Next Scheduled EDR Contact: 10/07/2019
Data Release Frequency: Varies

State and tribal Brownfields sites

BROWNFIELDS: Considered Brownfieds Sites Listing
A listing of sites the SWRCB considers to be Brownfields since these are sites have come to them through the MOA Process.

Date of Government Version: 03/25/2019
Date Data Arrived at EDR: 03/26/2019
Date Made Active in Reports: 04/29/2019
Number of Days to Update: 34

Source: State Water Resources Control Board
Telephone: 916-323-7905
Last EDR Contact: 06/25/2019
Next Scheduled EDR Contact: 10/07/2019
Data Release Frequency: Quarterly

ADDITIONAL ENVIRONMENTAL RECORDS

Local Brownfield lists

US BROWNFIELDS: A Listing of Brownfields Sites
Brownfields are real property, the expansion, redevelopment, or reuse of which may be complicated by the presence or potential presence of a hazardous substance, pollutant, or contaminant. Cleaning up and reinvesting in these properties takes development pressures off of undeveloped, open land, and both improves and protects the environment. Assessment, Cleanup and Redevelopment Exchange System (ACRES) stores information reported by EPA Brownfields grant recipients on brownfields properties assessed or cleaned up with grant funding as well as information on Targeted Brownfields Assessments performed by EPA Regions. A listing of ACRES Brownfield sites is obtained from Cleanups in My Community. Cleanups in My Community provides information on Brownfields properties for which information is reported back to EPA, as well as areas served by Brownfields grant programs.

Date of Government Version: 12/17/2018
Date Data Arrived at EDR: 12/18/2018
Date Made Active in Reports: 01/11/2019
Number of Days to Update: 24

Source: Environmental Protection Agency
Telephone: 202-566-2777
Last EDR Contact: 06/04/2019
Next Scheduled EDR Contact: 09/30/2019
Data Release Frequency: Semi-Annually

Local Lists of Landfill / Solid Waste Disposal Sites

WMUDS/SWAT: Waste Management Unit Database
Waste Management Unit Database System. WMUDS is used by the State Water Resources Control Board staff and the Regional Water Quality Control Boards for program tracking and inventory of waste management units. WMUDS is composed of the following databases: Facility Information, Scheduled Inspections Information, Waste Management Unit Information, SWAT Program Information, SWAT Report Summary Information, SWAT Report Summary Data, Chapter 15 (formerly Subchapter 15) Information, Chapter 15 Monitoring Parameters, TPCA Program Information, RCRA Program Information, Closure Information, and Interested Parties Information.

Date of Government Version: 04/01/2000
Date Data Arrived at EDR: 04/10/2000
Date Made Active in Reports: 05/10/2000
Number of Days to Update: 30

Source: State Water Resources Control Board
Telephone: 916-227-4448
Last EDR Contact: 04/25/2019
Next Scheduled EDR Contact: 08/12/2019
Data Release Frequency: No Update Planned

SWRCY: Recycler Database
A listing of recycling facilities in California.

Date of Government Version: 03/11/2019
Date Data Arrived at EDR: 03/13/2019
Date Made Active in Reports: 04/30/2019
Number of Days to Update: 48

Source: Department of Conservation
Telephone: 916-323-3836
Last EDR Contact: 06/12/2019
Next Scheduled EDR Contact: 09/23/2019
Data Release Frequency: Quarterly

HAULERS: Registered Waste Tire Haulers Listing
A listing of registered waste tire haulers.

Date of Government Version: 03/26/2019
Date Data Arrived at EDR: 03/27/2019
Date Made Active in Reports: 04/30/2019
Number of Days to Update: 34

Source: Integrated Waste Management Board
Telephone: 916-341-6422
Last EDR Contact: 05/09/2019
Next Scheduled EDR Contact: 08/26/2019
Data Release Frequency: Varies

INDIAN ODI: Report on the Status of Open Dumps on Indian Lands
Location of open dumps on Indian land.

Date of Government Version: 12/31/1998
Date Data Arrived at EDR: 12/03/2007
Date Made Active in Reports: 01/24/2008
Number of Days to Update: 52

Source: Environmental Protection Agency
Telephone: 703-308-8245
Last EDR Contact: 04/26/2019
Next Scheduled EDR Contact: 08/12/2019
Data Release Frequency: Varies

DEBRIS REGION 9: Torres Martinez Reservation Illegal Dump Site Locations
A listing of illegal dump sites location on the Torres Martinez Indian Reservation located in eastern Riverside County and northern Imperial County, California.

Date of Government Version: 01/12/2009
Date Data Arrived at EDR: 05/07/2009
Date Made Active in Reports: 09/21/2009
Number of Days to Update: 137

Source: EPA, Region 9
Telephone: 415-947-4219
Last EDR Contact: 07/19/2019
Next Scheduled EDR Contact: 11/04/2019
Data Release Frequency: No Update Planned

ODI: Open Dump Inventory
An open dump is defined as a disposal facility that does not comply with one or more of the Part 257 or Part 258 Subtitle D Criteria.

Date of Government Version: 06/30/1985
Date Data Arrived at EDR: 08/09/2004
Date Made Active in Reports: 09/17/2004
Number of Days to Update: 39

Source: Environmental Protection Agency
Telephone: 800-424-9346
Last EDR Contact: 06/09/2004
Next Scheduled EDR Contact: N/A
Data Release Frequency: No Update Planned

IHS OPEN DUMPS: Open Dumps on Indian Land
A listing of all open dumps located on Indian Land in the United States.

Date of Government Version: 04/01/2014
Date Data Arrived at EDR: 08/06/2014
Date Made Active in Reports: 01/29/2015
Number of Days to Update: 176

Source: Department of Health & Human Serivces, Indian Health Service
Telephone: 301-443-1452
Last EDR Contact: 04/23/2019
Next Scheduled EDR Contact: 08/12/2019
Data Release Frequency: Varies

GOVERNMENT RECORDS SEARCHED / DATA CURRENCY TRACKING

Local Lists of Hazardous waste / Contaminated Sites

US HIST CDL: National Clandestine Laboratory Register

A listing of clandestine drug lab locations that have been removed from the DEAs National Clandestine Laboratory Register.

Date of Government Version: 02/24/2019
Date Data Arrived at EDR: 02/26/2019
Date Made Active in Reports: 04/17/2019
Number of Days to Update: 50

Source: Drug Enforcement Administration
Telephone: 202-307-1000
Last EDR Contact: 05/24/2019
Next Scheduled EDR Contact: 09/09/2019
Data Release Frequency: No Update Planned

HIST CAL-SITES: Calsites Database

The Calsites database contains potential or confirmed hazardous substance release properties. In 1996, California EPA reevaluated and significantly reduced the number of sites in the Calsites database. No longer updated by the state agency. It has been replaced by ENVIROSTOR.

Date of Government Version: 08/08/2005
Date Data Arrived at EDR: 08/03/2006
Date Made Active in Reports: 08/24/2006
Number of Days to Update: 21

Source: Department of Toxic Substance Control
Telephone: 916-323-3400
Last EDR Contact: 02/23/2009
Next Scheduled EDR Contact: 05/25/2009
Data Release Frequency: No Update Planned

SCH: School Property Evaluation Program

This category contains proposed and existing school sites that are being evaluated by DTSC for possible hazardous materials contamination. In some cases, these properties may be listed in the CalSites category depending on the level of threat to public health and safety or the environment they pose.

Date of Government Version: 04/29/2019
Date Data Arrived at EDR: 04/30/2019
Date Made Active in Reports: 06/27/2019
Number of Days to Update: 58

Source: Department of Toxic Substances Control
Telephone: 916-323-3400
Last EDR Contact: 04/30/2019
Next Scheduled EDR Contact: 08/12/2019
Data Release Frequency: Quarterly

CDL: Clandestine Drug Labs

A listing of drug lab locations. Listing of a location in this database does not indicate that any illegal drug lab materials were or were not present there, and does not constitute a determination that the location either requires or does not require additional cleanup work.

Date of Government Version: 12/31/2017
Date Data Arrived at EDR: 06/12/2018
Date Made Active in Reports: 08/06/2018
Number of Days to Update: 55

Source: Department of Toxic Substances Control
Telephone: 916-255-6504
Last EDR Contact: 07/08/2019
Next Scheduled EDR Contact: 10/21/2019
Data Release Frequency: Varies

CERS HAZ WASTE: CERS HAZ WASTE

List of sites in the California Environmental Protection Agency (CalEPA) Regulated Site Portal which fall under the Hazardous Chemical Management, Hazardous Waste Onsite Treatment, Household Hazardous Waste Collection, Hazardous Waste Generator, and RCRA LQ HW Generator programs.

Date of Government Version: 04/09/2019
Date Data Arrived at EDR: 04/11/2019
Date Made Active in Reports: 05/08/2019
Number of Days to Update: 27

Source: CalEPA
Telephone: 916-323-2514
Last EDR Contact: 07/23/2019
Next Scheduled EDR Contact: 11/04/2019
Data Release Frequency: Quarterly

TOXIC PITS: Toxic Pits Cleanup Act Sites

Toxic PITS Cleanup Act Sites. TOXIC PITS identifies sites suspected of containing hazardous substances where cleanup has not yet been completed.

Date of Government Version: 07/01/1995
Date Data Arrived at EDR: 08/30/1995
Date Made Active in Reports: 09/26/1995
Number of Days to Update: 27

Source: State Water Resources Control Board
Telephone: 916-227-4364
Last EDR Contact: 01/26/2009
Next Scheduled EDR Contact: 04/27/2009
Data Release Frequency: No Update Planned

US CDL: Clandestine Drug Labs

A listing of clandestine drug lab locations. The U.S. Department of Justice ("the Department") provides this web site as a public service. It contains addresses of some locations where law enforcement agencies reported they found chemicals or other items that indicated the presence of either clandestine drug laboratories or dumpsites. In most cases, the source of the entries is not the Department, and the Department has not verified the entry and does not guarantee its accuracy. Members of the public must verify the accuracy of all entries by, for example, contacting local law enforcement and local health departments.

Date of Government Version: 02/24/2019
Date Data Arrived at EDR: 02/26/2019
Date Made Active in Reports: 04/17/2019
Number of Days to Update: 50

Source: Drug Enforcement Administration
Telephone: 202-307-1000
Last EDR Contact: 05/24/2019
Next Scheduled EDR Contact: 09/09/2019
Data Release Frequency: Quarterly

PFAS: PFAS Contamination Site Location Listing

A listing of PFAS contaminated sites included in the GeoTracker database.

Date of Government Version: 06/28/2019
Date Data Arrived at EDR: 06/28/2019
Date Made Active in Reports: 07/24/2019
Number of Days to Update: 26

Source: State Water Resources Control Board
Telephone: 866-480-1028
Last EDR Contact: 06/28/2019
Next Scheduled EDR Contact: 09/23/2019
Data Release Frequency: Varies

Local Lists of Registered Storage Tanks

SWEEPS UST: SWEEPS UST Listing

Statewide Environmental Evaluation and Planning System. This underground storage tank listing was updated and maintained by a company contacted by the SWRCB in the early 1990's. The listing is no longer updated or maintained. The local agency is the contact for more information on a site on the SWEEPS list.

Date of Government Version: 06/01/1994
Date Data Arrived at EDR: 07/07/2005
Date Made Active in Reports: 08/11/2005
Number of Days to Update: 35

Source: State Water Resources Control Board
Telephone: N/A
Last EDR Contact: 06/03/2005
Next Scheduled EDR Contact: N/A
Data Release Frequency: No Update Planned

UST MENDOCINO: Mendocino County UST Database

A listing of underground storage tank locations in Mendocino County.

Date of Government Version: 12/04/2018
Date Data Arrived at EDR: 12/06/2018
Date Made Active in Reports: 12/14/2018
Number of Days to Update: 8

Source: Department of Public Health
Telephone: 707-463-4466
Last EDR Contact: 05/24/2019
Next Scheduled EDR Contact: 09/09/2019
Data Release Frequency: Annually

HIST UST: Hazardous Substance Storage Container Database

The Hazardous Substance Storage Container Database is a historical listing of UST sites. Refer to local/county source for current data.

Date of Government Version: 10/15/1990
Date Data Arrived at EDR: 01/25/1991
Date Made Active in Reports: 02/12/1991
Number of Days to Update: 18

Source: State Water Resources Control Board
Telephone: 916-341-5851
Last EDR Contact: 07/26/2001
Next Scheduled EDR Contact: N/A
Data Release Frequency: No Update Planned

SAN FRANCISCO AST: Aboveground Storage Tank Site Listing
Aboveground storage tank sites

Date of Government Version: 09/11/2018
Date Data Arrived at EDR: 09/12/2018
Date Made Active in Reports: 10/11/2018
Number of Days to Update: 29

Source: San Francisco County Department of Public Health
Telephone: 415-252-3896
Last EDR Contact: 05/02/2019
Next Scheduled EDR Contact: 08/19/2019
Data Release Frequency: Varies

CERS TANKS: California Environmental Reporting System (CERS) Tanks
List of sites in the California Environmental Protection Agency (CalEPA) Regulated Site Portal which fall under the Aboveground Petroleum Storage and Underground Storage Tank regulatory programs.

Date of Government Version: 04/09/2019
Date Data Arrived at EDR: 04/11/2019
Date Made Active in Reports: 05/08/2019
Number of Days to Update: 27

Source: California Environmental Protection Agency
Telephone: 916-323-2514
Last EDR Contact: 07/23/2019
Next Scheduled EDR Contact: 11/04/2019
Data Release Frequency: Quarterly

CA FID UST: Facility Inventory Database
The Facility Inventory Database (FID) contains a historical listing of active and inactive underground storage tank locations from the State Water Resource Control Board. Refer to local/county source for current data.

Date of Government Version: 10/31/1994
Date Data Arrived at EDR: 09/05/1995
Date Made Active in Reports: 09/29/1995
Number of Days to Update: 24

Source: California Environmental Protection Agency
Telephone: 916-341-5851
Last EDR Contact: 12/28/1998
Next Scheduled EDR Contact: N/A
Data Release Frequency: No Update Planned

Local Land Records

LIENS: Environmental Liens Listing
A listing of property locations with environmental liens for California where DTSC is a lien holder.

Date of Government Version: 02/28/2019
Date Data Arrived at EDR: 03/01/2019
Date Made Active in Reports: 04/02/2019
Number of Days to Update: 32

Source: Department of Toxic Substances Control
Telephone: 916-323-3400
Last EDR Contact: 06/03/2019
Next Scheduled EDR Contact: 09/16/2019
Data Release Frequency: Varies

LIENS 2: CERCLA Lien Information
A Federal CERCLA ('Superfund') lien can exist by operation of law at any site or property at which EPA has spent Superfund monies. These monies are spent to investigate and address releases and threatened releases of contamination. CERCLIS provides information as to the identity of these sites and properties.

Date of Government Version: 04/11/2019
Date Data Arrived at EDR: 04/18/2019
Date Made Active in Reports: 05/23/2019
Number of Days to Update: 35

Source: Environmental Protection Agency
Telephone: 202-564-6023
Last EDR Contact: 07/02/2019
Next Scheduled EDR Contact: 10/14/2019
Data Release Frequency: Semi-Annually

DEED: Deed Restriction Listing

Site Mitigation and Brownfields Reuse Program Facility Sites with Deed Restrictions & Hazardous Waste Management Program Facility Sites with Deed / Land Use Restriction. The DTSC Site Mitigation and Brownfields Reuse Program (SMBRP) list includes sites cleaned up under the program's oversight and generally does not include current or former hazardous waste facilities that required a hazardous waste facility permit. The list represents deed restrictions that are active. Some sites have multiple deed restrictions. The DTSC Hazardous Waste Management Program (HWMP) has developed a list of current or former hazardous waste facilities that have a recorded land use restriction at the local county recorder's office. The land use restrictions on this list were required by the DTSC HWMP as a result of the presence of hazardous substances that remain on site after the facility (or part of the facility) has been closed or cleaned up. The types of land use restriction include deed notice, deed restriction, or a land use restriction that binds current and future owners.

Date of Government Version: 03/04/2019
Date Data Arrived at EDR: 03/05/2019
Date Made Active in Reports: 04/01/2019
Number of Days to Update: 27

Source: DTSC and SWRCB
Telephone: 916-323-3400
Last EDR Contact: 06/04/2019
Next Scheduled EDR Contact: 09/16/2019
Data Release Frequency: Semi-Annually

Records of Emergency Release Reports

HMIRS: Hazardous Materials Information Reporting System

Hazardous Materials Incident Report System. HMIRS contains hazardous material spill incidents reported to DOT.

Date of Government Version: 03/25/2019
Date Data Arrived at EDR: 03/26/2019
Date Made Active in Reports: 05/14/2019
Number of Days to Update: 49

Source: U.S. Department of Transportation
Telephone: 202-366-4555
Last EDR Contact: 06/26/2019
Next Scheduled EDR Contact: 10/07/2019
Data Release Frequency: Quarterly

CHMIRS: California Hazardous Material Incident Report System

California Hazardous Material Incident Reporting System. CHMIRS contains information on reported hazardous material incidents (accidental releases or spills).

Date of Government Version: 10/24/2018
Date Data Arrived at EDR: 01/24/2019
Date Made Active in Reports: 03/05/2019
Number of Days to Update: 40

Source: Office of Emergency Services
Telephone: 916-845-8400
Last EDR Contact: 06/24/2019
Next Scheduled EDR Contact: 08/05/2019
Data Release Frequency: Semi-Annually

LDS: Land Disposal Sites Listing (GEOTRACKER)

Land Disposal sites (Landfills) included in GeoTracker. GeoTracker is the Water Boards data management system for sites that impact, or have the potential to impact, water quality in California, with emphasis on groundwater.

Date of Government Version: 12/10/2018
Date Data Arrived at EDR: 12/11/2018
Date Made Active in Reports: 01/15/2019
Number of Days to Update: 35

Source: State Water Qualilty Control Board
Telephone: 866-480-1028
Last EDR Contact: 06/11/2019
Next Scheduled EDR Contact: 09/23/2019
Data Release Frequency: Quarterly

MCS: Military Cleanup Sites Listing (GEOTRACKER)

Military sites (consisting of: Military UST sites; Military Privatized sites; and Military Cleanup sites [formerly known as DoD non UST]) included in GeoTracker. GeoTracker is the Water Boards data management system for sites that impact, or have the potential to impact, water quality in California, with emphasis on groundwater.

Date of Government Version: 06/10/2019
Date Data Arrived at EDR: 06/11/2019
Date Made Active in Reports: 07/24/2019
Number of Days to Update: 43

Source: State Water Resources Control Board
Telephone: 866-480-1028
Last EDR Contact: 06/11/2019
Next Scheduled EDR Contact: 09/23/2019
Data Release Frequency: Quarterly

SPILLS 90: SPILLS90 data from FirstSearch

Spills 90 includes those spill and release records available exclusively from FirstSearch databases. Typically, they may include chemical, oil and/or hazardous substance spills recorded after 1990. Duplicate records that are already included in EDR incident and release records are not included in Spills 90.

Date of Government Version: 06/06/2012
Date Data Arrived at EDR: 01/03/2013
Date Made Active in Reports: 02/22/2013
Number of Days to Update: 50

Source: FirstSearch
Telephone: N/A
Last EDR Contact: 01/03/2013
Next Scheduled EDR Contact: N/A
Data Release Frequency: No Update Planned

Other Ascertainable Records

RCRA NonGen / NLR: RCRA - Non Generators / No Longer Regulated

RCRAInfo is EPA's comprehensive information system, providing access to data supporting the Resource Conservation and Recovery Act (RCRA) of 1976 and the Hazardous and Solid Waste Amendments (HSWA) of 1984. The database includes selective information on sites which generate, transport, store, treat and/or dispose of hazardous waste as defined by the Resource Conservation and Recovery Act (RCRA). Non-Generators do not presently generate hazardous waste.

Date of Government Version: 03/25/2019
Date Data Arrived at EDR: 03/27/2019
Date Made Active in Reports: 04/17/2019
Number of Days to Update: 21

Source: Environmental Protection Agency
Telephone: (415) 495-8895
Last EDR Contact: 06/26/2019
Next Scheduled EDR Contact: 10/07/2019
Data Release Frequency: Quarterly

FUDS: Formerly Used Defense Sites

The listing includes locations of Formerly Used Defense Sites properties where the US Army Corps of Engineers is actively working or will take necessary cleanup actions.

Date of Government Version: 03/07/2019
Date Data Arrived at EDR: 04/03/2019
Date Made Active in Reports: 05/23/2019
Number of Days to Update: 50

Source: U.S. Army Corps of Engineers
Telephone: 202-528-4285
Last EDR Contact: 05/21/2019
Next Scheduled EDR Contact: 09/02/2019
Data Release Frequency: Varies

DOD: Department of Defense Sites

This data set consists of federally owned or administered lands, administered by the Department of Defense, that have any area equal to or greater than 640 acres of the United States, Puerto Rico, and the U.S. Virgin Islands.

Date of Government Version: 12/31/2005
Date Data Arrived at EDR: 11/10/2006
Date Made Active in Reports: 01/11/2007
Number of Days to Update: 62

Source: USGS
Telephone: 888-275-8747
Last EDR Contact: 07/09/2019
Next Scheduled EDR Contact: 10/21/2019
Data Release Frequency: Semi-Annually

FEDLAND: Federal and Indian Lands

Federally and Indian administrated lands of the United States. Lands included are administrated by: Army Corps of Engineers, Bureau of Reclamation, National Wild and Scenic River, National Wildlife Refuge, Public Domain Land, Wilderness, Wilderness Study Area, Wildlife Management Area, Bureau of Indian Affairs, Bureau of Land Management, Department of Justice, Forest Service, Fish and Wildlife Service, National Park Service.

Date of Government Version: 12/31/2005
Date Data Arrived at EDR: 02/06/2006
Date Made Active in Reports: 01/11/2007
Number of Days to Update: 339

Source: U.S. Geological Survey
Telephone: 888-275-8747
Last EDR Contact: 07/10/2019
Next Scheduled EDR Contact: 10/21/2019
Data Release Frequency: N/A

SCRD DRYCLEANERS: State Coalition for Remediation of Drycleaners Listing

The State Coalition for Remediation of Drycleaners was established in 1998, with support from the U.S. EPA Office of Superfund Remediation and Technology Innovation. It is comprised of representatives of states with established drycleaner remediation programs. Currently the member states are Alabama, Connecticut, Florida, Illinois, Kansas, Minnesota, Missouri, North Carolina, Oregon, South Carolina, Tennessee, Texas, and Wisconsin.

Date of Government Version: 01/01/2017
Date Data Arrived at EDR: 02/03/2017
Date Made Active in Reports: 04/07/2017
Number of Days to Update: 63
Source: Environmental Protection Agency
Telephone: 615-532-8599
Last EDR Contact: 05/13/2019
Next Scheduled EDR Contact: 08/26/2019
Data Release Frequency: Varies

US FIN ASSUR: Financial Assurance Information

All owners and operators of facilities that treat, store, or dispose of hazardous waste are required to provide proof that they will have sufficient funds to pay for the clean up, closure, and post-closure care of their facilities.

Date of Government Version: 03/25/2019
Date Data Arrived at EDR: 03/26/2019
Date Made Active in Reports: 05/07/2019
Number of Days to Update: 42
Source: Environmental Protection Agency
Telephone: 202-566-1917
Last EDR Contact: 06/26/2019
Next Scheduled EDR Contact: 10/07/2019
Data Release Frequency: Quarterly

EPA WATCH LIST: EPA WATCH LIST

EPA maintains a "Watch List" to facilitate dialogue between EPA, state and local environmental agencies on enforcement matters relating to facilities with alleged violations identified as either significant or high priority. Being on the Watch List does not mean that the facility has actually violated the law only that an investigation by EPA or a state or local environmental agency has led those organizations to allege that an unproven violation has in fact occurred. Being on the Watch List does not represent a higher level of concern regarding the alleged violations that were detected, but instead indicates cases requiring additional dialogue between EPA, state and local agencies - primarily because of the length of time the alleged violation has gone unaddressed or unresolved.

Date of Government Version: 08/30/2013
Date Data Arrived at EDR: 03/21/2014
Date Made Active in Reports: 06/17/2014
Number of Days to Update: 88
Source: Environmental Protection Agency
Telephone: 617-520-3000
Last EDR Contact: 05/06/2019
Next Scheduled EDR Contact: 08/19/2019
Data Release Frequency: Quarterly

2020 COR ACTION: 2020 Corrective Action Program List

The EPA has set ambitious goals for the RCRA Corrective Action program by creating the 2020 Corrective Action Universe. This RCRA cleanup baseline includes facilities expected to need corrective action. The 2020 universe contains a wide variety of sites. Some properties are heavily contaminated while others were contaminated but have since been cleaned up. Still others have not been fully investigated yet, and may require little or no remediation. Inclusion in the 2020 Universe does not necessarily imply failure on the part of a facility to meet its RCRA obligations.

Date of Government Version: 09/30/2017
Date Data Arrived at EDR: 05/08/2018
Date Made Active in Reports: 07/20/2018
Number of Days to Update: 73
Source: Environmental Protection Agency
Telephone: 703-308-4044
Last EDR Contact: 05/10/2019
Next Scheduled EDR Contact: 08/19/2019
Data Release Frequency: Varies

TSCA: Toxic Substances Control Act

Toxic Substances Control Act. TSCA identifies manufacturers and importers of chemical substances included on the TSCA Chemical Substance Inventory list. It includes data on the production volume of these substances by plant site.

Date of Government Version: 12/31/2016
Date Data Arrived at EDR: 06/21/2017
Date Made Active in Reports: 01/05/2018
Number of Days to Update: 198
Source: EPA
Telephone: 202-260-5521
Last EDR Contact: 06/18/2019
Next Scheduled EDR Contact: 09/30/2019
Data Release Frequency: Every 4 Years

TRIS: Toxic Chemical Release Inventory System

Toxic Release Inventory System. TRIS identifies facilities which release toxic chemicals to the air, water and land in reportable quantities under SARA Title III Section 313.

Date of Government Version: 12/31/2016
Date Data Arrived at EDR: 01/10/2018
Date Made Active in Reports: 01/12/2018
Number of Days to Update: 2

Source: EPA
Telephone: 202-566-0250
Last EDR Contact: 05/24/2019
Next Scheduled EDR Contact: 09/02/2019
Data Release Frequency: Annually

SSTS: Section 7 Tracking Systems

Section 7 of the Federal Insecticide, Fungicide and Rodenticide Act, as amended (92 Stat. 829) requires all registered pesticide-producing establishments to submit a report to the Environmental Protection Agency by March 1st each year. Each establishment must report the types and amounts of pesticides, active ingredients and devices being produced, and those having been produced and sold or distributed in the past year.

Date of Government Version: 12/31/2009
Date Data Arrived at EDR: 12/10/2010
Date Made Active in Reports: 02/25/2011
Number of Days to Update: 77

Source: EPA
Telephone: 202-564-4203
Last EDR Contact: 04/24/2019
Next Scheduled EDR Contact: 08/05/2019
Data Release Frequency: Annually

ROD: Records Of Decision

Record of Decision. ROD documents mandate a permanent remedy at an NPL (Superfund) site containing technical and health information to aid in the cleanup.

Date of Government Version: 04/11/2019
Date Data Arrived at EDR: 04/18/2019
Date Made Active in Reports: 05/23/2019
Number of Days to Update: 35

Source: EPA
Telephone: 703-416-0223
Last EDR Contact: 07/01/2019
Next Scheduled EDR Contact: 09/16/2019
Data Release Frequency: Annually

RMP: Risk Management Plans

When Congress passed the Clean Air Act Amendments of 1990, it required EPA to publish regulations and guidance for chemical accident prevention at facilities using extremely hazardous substances. The Risk Management Program Rule (RMP Rule) was written to implement Section 112(r) of these amendments. The rule, which built upon existing industry codes and standards, requires companies of all sizes that use certain flammable and toxic substances to develop a Risk Management Program, which includes a(n): Hazard assessment that details the potential effects of an accidental release, an accident history of the last five years, and an evaluation of worst-case and alternative accidental releases; Prevention program that includes safety precautions and maintenance, monitoring, and employee training measures; and Emergency response program that spells out emergency health care, employee training measures and procedures for informing the public and response agencies (e.g the fire department) should an accident occur.

Date of Government Version: 04/25/2019
Date Data Arrived at EDR: 05/02/2019
Date Made Active in Reports: 05/23/2019
Number of Days to Update: 21

Source: Environmental Protection Agency
Telephone: 202-564-8600
Last EDR Contact: 07/22/2019
Next Scheduled EDR Contact: 11/04/2019
Data Release Frequency: Varies

RAATS: RCRA Administrative Action Tracking System

RCRA Administration Action Tracking System. RAATS contains records based on enforcement actions issued under RCRA pertaining to major violators and includes administrative and civil actions brought by the EPA. For administration actions after September 30, 1995, data entry in the RAATS database was discontinued. EPA will retain a copy of the database for historical records. It was necessary to terminate RAATS because a decrease in agency resources made it impossible to continue to update the information contained in the database.

Date of Government Version: 04/17/1995
Date Data Arrived at EDR: 07/03/1995
Date Made Active in Reports: 08/07/1995
Number of Days to Update: 35

Source: EPA
Telephone: 202-564-4104
Last EDR Contact: 06/02/2008
Next Scheduled EDR Contact: 09/01/2008
Data Release Frequency: No Update Planned

PRP: Potentially Responsible Parties
A listing of verified Potentially Responsible Parties

Date of Government Version: 04/11/2019
Date Data Arrived at EDR: 04/18/2019
Date Made Active in Reports: 05/23/2019
Number of Days to Update: 35

Source: EPA
Telephone: 202-564-6023
Last EDR Contact: 07/01/2019
Next Scheduled EDR Contact: 08/19/2019
Data Release Frequency: Quarterly

PADS: PCB Activity Database System
PCB Activity Database. PADS Identifies generators, transporters, commercial storers and/or brokers and disposers of PCB's who are required to notify the EPA of such activities.

Date of Government Version: 03/20/2019
Date Data Arrived at EDR: 04/10/2019
Date Made Active in Reports: 05/14/2019
Number of Days to Update: 34

Source: EPA
Telephone: 202-566-0500
Last EDR Contact: 07/12/2019
Next Scheduled EDR Contact: 10/21/2019
Data Release Frequency: Annually

ICIS: Integrated Compliance Information System
The Integrated Compliance Information System (ICIS) supports the information needs of the national enforcement and compliance program as well as the unique needs of the National Pollutant Discharge Elimination System (NPDES) program.

Date of Government Version: 11/18/2016
Date Data Arrived at EDR: 11/23/2016
Date Made Active in Reports: 02/10/2017
Number of Days to Update: 79

Source: Environmental Protection Agency
Telephone: 202-564-2501
Last EDR Contact: 07/03/2019
Next Scheduled EDR Contact: 10/21/2019
Data Release Frequency: Quarterly

FTTS: FIFRA/ TSCA Tracking System - FIFRA (Federal Insecticide, Fungicide, & Rodenticide Act)/TSCA (Toxic Substances Control Act)
FTTS tracks administrative cases and pesticide enforcement actions and compliance activities related to FIFRA, TSCA and EPCRA (Emergency Planning and Community Right-to-Know Act). To maintain currency, EDR contacts the Agency on a quarterly basis.

Date of Government Version: 04/09/2009
Date Data Arrived at EDR: 04/16/2009
Date Made Active in Reports: 05/11/2009
Number of Days to Update: 25

Source: EPA/Office of Prevention, Pesticides and Toxic Substances
Telephone: 202-566-1667
Last EDR Contact: 08/18/2017
Next Scheduled EDR Contact: 12/04/2017
Data Release Frequency: No Update Planned

FTTS INSP: FIFRA/ TSCA Tracking System - FIFRA (Federal Insecticide, Fungicide, & Rodenticide Act)/TSCA (Toxic Substances Control Act)
A listing of FIFRA/TSCA Tracking System (FTTS) inspections and enforcements.

Date of Government Version: 04/09/2009
Date Data Arrived at EDR: 04/16/2009
Date Made Active in Reports: 05/11/2009
Number of Days to Update: 25

Source: EPA
Telephone: 202-566-1667
Last EDR Contact: 08/18/2017
Next Scheduled EDR Contact: 12/04/2017
Data Release Frequency: No Update Planned

MLTS: Material Licensing Tracking System
MLTS is maintained by the Nuclear Regulatory Commission and contains a list of approximately 8,100 sites which possess or use radioactive materials and which are subject to NRC licensing requirements. To maintain currency, EDR contacts the Agency on a quarterly basis.

Date of Government Version: 08/30/2016
Date Data Arrived at EDR: 09/08/2016
Date Made Active in Reports: 10/21/2016
Number of Days to Update: 43

Source: Nuclear Regulatory Commission
Telephone: 301-415-7169
Last EDR Contact: 07/22/2019
Next Scheduled EDR Contact: 11/04/2019
Data Release Frequency: Quarterly

COAL ASH DOE: Steam-Electric Plant Operation Data
A listing of power plants that store ash in surface ponds.

Date of Government Version: 12/31/2005
Date Data Arrived at EDR: 08/07/2009
Date Made Active in Reports: 10/22/2009
Number of Days to Update: 76
Source: Department of Energy
Telephone: 202-586-8719
Last EDR Contact: 06/07/2019
Next Scheduled EDR Contact: 09/16/2019
Data Release Frequency: Varies

COAL ASH EPA: Coal Combustion Residues Surface Impoundments List
A listing of coal combustion residues surface impoundments with high hazard potential ratings.

Date of Government Version: 07/01/2014
Date Data Arrived at EDR: 09/10/2014
Date Made Active in Reports: 10/20/2014
Number of Days to Update: 40
Source: Environmental Protection Agency
Telephone: N/A
Last EDR Contact: 06/07/2019
Next Scheduled EDR Contact: 09/16/2019
Data Release Frequency: Varies

PCB TRANSFORMER: PCB Transformer Registration Database
The database of PCB transformer registrations that includes all PCB registration submittals.

Date of Government Version: 05/24/2017
Date Data Arrived at EDR: 11/30/2017
Date Made Active in Reports: 12/15/2017
Number of Days to Update: 15
Source: Environmental Protection Agency
Telephone: 202-566-0517
Last EDR Contact: 04/26/2019
Next Scheduled EDR Contact: 08/05/2019
Data Release Frequency: Varies

RADINFO: Radiation Information Database
The Radiation Information Database (RADINFO) contains information about facilities that are regulated by U.S. Environmental Protection Agency (EPA) regulations for radiation and radioactivity.

Date of Government Version: 04/02/2019
Date Data Arrived at EDR: 04/02/2019
Date Made Active in Reports: 05/14/2019
Number of Days to Update: 42
Source: Environmental Protection Agency
Telephone: 202-343-9775
Last EDR Contact: 07/01/2019
Next Scheduled EDR Contact: 10/14/2019
Data Release Frequency: Quarterly

HIST FTTS: FIFRA/TSCA Tracking System Administrative Case Listing
A complete administrative case listing from the FIFRA/TSCA Tracking System (FTTS) for all ten EPA regions. The information was obtained from the National Compliance Database (NCDB). NCDB supports the implementation of FIFRA (Federal Insecticide, Fungicide, and Rodenticide Act) and TSCA (Toxic Substances Control Act). Some EPA regions are now closing out records. Because of that, and the fact that some EPA regions are not providing EPA Headquarters with updated records, it was decided to create a HIST FTTS database. It included records that may not be included in the newer FTTS database updates. This database is no longer updated.

Date of Government Version: 10/19/2006
Date Data Arrived at EDR: 03/01/2007
Date Made Active in Reports: 04/10/2007
Number of Days to Update: 40
Source: Environmental Protection Agency
Telephone: 202-564-2501
Last EDR Contact: 12/17/2007
Next Scheduled EDR Contact: 03/17/2008
Data Release Frequency: No Update Planned

HIST FTTS INSP: FIFRA/TSCA Tracking System Inspection & Enforcement Case Listing
A complete inspection and enforcement case listing from the FIFRA/TSCA Tracking System (FTTS) for all ten EPA regions. The information was obtained from the National Compliance Database (NCDB). NCDB supports the implementation of FIFRA (Federal Insecticide, Fungicide, and Rodenticide Act) and TSCA (Toxic Substances Control Act). Some EPA regions are now closing out records. Because of that, and the fact that some EPA regions are not providing EPA Headquarters with updated records, it was decided to create a HIST FTTS database. It included records that may not be included in the newer FTTS database updates. This database is no longer updated.

Date of Government Version: 10/19/2006
Date Data Arrived at EDR: 03/01/2007
Date Made Active in Reports: 04/10/2007
Number of Days to Update: 40

Source: Environmental Protection Agency
Telephone: 202-564-2501
Last EDR Contact: 12/17/2008
Next Scheduled EDR Contact: 03/17/2008
Data Release Frequency: No Update Planned

DOT OPS: Incident and Accident Data

Department of Transporation, Office of Pipeline Safety Incident and Accident data.

Date of Government Version: 12/03/2018
Date Data Arrived at EDR: 01/29/2019
Date Made Active in Reports: 03/21/2019
Number of Days to Update: 51

Source: Department of Transporation, Office of Pipeline Safety
Telephone: 202-366-4595
Last EDR Contact: 04/30/2019
Next Scheduled EDR Contact: 08/12/2019
Data Release Frequency: Quarterly

CONSENT: Superfund (CERCLA) Consent Decrees

Major legal settlements that establish responsibility and standards for cleanup at NPL (Superfund) sites. Released periodically by United States District Courts after settlement by parties to litigation matters.

Date of Government Version: 03/31/2019
Date Data Arrived at EDR: 04/23/2019
Date Made Active in Reports: 05/23/2019
Number of Days to Update: 30

Source: Department of Justice, Consent Decree Library
Telephone: Varies
Last EDR Contact: 07/08/2019
Next Scheduled EDR Contact: 10/21/2019
Data Release Frequency: Varies

BRS: Biennial Reporting System

The Biennial Reporting System is a national system administered by the EPA that collects data on the generation and management of hazardous waste. BRS captures detailed data from two groups: Large Quantity Generators (LQG) and Treatment, Storage, and Disposal Facilities.

Date of Government Version: 12/31/2015
Date Data Arrived at EDR: 02/22/2017
Date Made Active in Reports: 09/28/2017
Number of Days to Update: 218

Source: EPA/NTIS
Telephone: 800-424-9346
Last EDR Contact: 06/26/2019
Next Scheduled EDR Contact: 10/07/2019
Data Release Frequency: Biennially

INDIAN RESERV: Indian Reservations

This map layer portrays Indian administered lands of the United States that have any area equal to or greater than 640 acres.

Date of Government Version: 12/31/2014
Date Data Arrived at EDR: 07/14/2015
Date Made Active in Reports: 01/10/2017
Number of Days to Update: 546

Source: USGS
Telephone: 202-208-3710
Last EDR Contact: 07/10/2019
Next Scheduled EDR Contact: 10/21/2019
Data Release Frequency: Semi-Annually

FUSRAP: Formerly Utilized Sites Remedial Action Program

DOE established the Formerly Utilized Sites Remedial Action Program (FUSRAP) in 1974 to remediate sites where radioactive contamination remained from Manhattan Project and early U.S. Atomic Energy Commission (AEC) operations.

Date of Government Version: 08/08/2017
Date Data Arrived at EDR: 09/11/2018
Date Made Active in Reports: 09/14/2018
Number of Days to Update: 3

Source: Department of Energy
Telephone: 202-586-3559
Last EDR Contact: 05/02/2019
Next Scheduled EDR Contact: 08/19/2019
Data Release Frequency: Varies

UMTRA: Uranium Mill Tailings Sites

Uranium ore was mined by private companies for federal government use in national defense programs. When the mills shut down, large piles of the sand-like material (mill tailings) remain after uranium has been extracted from the ore. Levels of human exposure to radioactive materials from the piles are low; however, in some cases tailings were used as construction materials before the potential health hazards of the tailings were recognized.

Date of Government Version: 06/23/2017
Date Data Arrived at EDR: 10/11/2017
Date Made Active in Reports: 11/03/2017
Number of Days to Update: 23

Source: Department of Energy
Telephone: 505-845-0011
Last EDR Contact: 05/24/2019
Next Scheduled EDR Contact: 09/02/2019
Data Release Frequency: Varies

LEAD SMELTER 1: Lead Smelter Sites

A listing of former lead smelter site locations.

Date of Government Version: 04/11/2019
Date Data Arrived at EDR: 04/18/2019
Date Made Active in Reports: 05/14/2019
Number of Days to Update: 26

Source: Environmental Protection Agency
Telephone: 703-603-8787
Last EDR Contact: 07/01/2019
Next Scheduled EDR Contact: 10/14/2019
Data Release Frequency: Varies

LEAD SMELTER 2: Lead Smelter Sites

A list of several hundred sites in the U.S. where secondary lead smelting was done from 1931and 1964. These sites may pose a threat to public health through ingestion or inhalation of contaminated soil or dust

Date of Government Version: 04/05/2001
Date Data Arrived at EDR: 10/27/2010
Date Made Active in Reports: 12/02/2010
Number of Days to Update: 36

Source: American Journal of Public Health
Telephone: 703-305-6451
Last EDR Contact: 12/02/2009
Next Scheduled EDR Contact: N/A
Data Release Frequency: No Update Planned

US AIRS (AFS): Aerometric Information Retrieval System Facility Subsystem (AFS)

The database is a sub-system of Aerometric Information Retrieval System (AIRS). AFS contains compliance data on air pollution point sources regulated by the U.S. EPA and/or state and local air regulatory agencies. This information comes from source reports by various stationary sources of air pollution, such as electric power plants, steel mills, factories, and universities, and provides information about the air pollutants they produce. Action, air program, air program pollutant, and general level plant data. It is used to track emissions and compliance data from industrial plants.

Date of Government Version: 10/12/2016
Date Data Arrived at EDR: 10/26/2016
Date Made Active in Reports: 02/03/2017
Number of Days to Update: 100

Source: EPA
Telephone: 202-564-2496
Last EDR Contact: 09/26/2017
Next Scheduled EDR Contact: 01/08/2018
Data Release Frequency: Annually

US AIRS MINOR: Air Facility System Data

A listing of minor source facilities.

Date of Government Version: 10/12/2016
Date Data Arrived at EDR: 10/26/2016
Date Made Active in Reports: 02/03/2017
Number of Days to Update: 100

Source: EPA
Telephone: 202-564-2496
Last EDR Contact: 09/26/2017
Next Scheduled EDR Contact: 01/08/2018
Data Release Frequency: Annually

US MINES: Mines Master Index File

Contains all mine identification numbers issued for mines active or opened since 1971. The data also includes violation information.

Date of Government Version: 11/27/2018
Date Data Arrived at EDR: 02/27/2019
Date Made Active in Reports: 04/01/2019
Number of Days to Update: 33

Source: Department of Labor, Mine Safety and Health Administration
Telephone: 303-231-5959
Last EDR Contact: 05/29/2019
Next Scheduled EDR Contact: 09/09/2019
Data Release Frequency: Semi-Annually

US MINES 2: Ferrous and Nonferrous Metal Mines Database Listing

This map layer includes ferrous (ferrous metal mines are facilities that extract ferrous metals, such as iron ore or molybdenum) and nonferrous (Nonferrous metal mines are facilities that extract nonferrous metals, such as gold, silver, copper, zinc, and lead) metal mines in the United States.

Date of Government Version: 12/05/2005
Date Data Arrived at EDR: 02/29/2008
Date Made Active in Reports: 04/18/2008
Number of Days to Update: 49

Source: USGS
Telephone: 703-648-7709
Last EDR Contact: 05/31/2019
Next Scheduled EDR Contact: 09/09/2019
Data Release Frequency: Varies

US MINES 3: Active Mines & Mineral Plants Database Listing

Active Mines and Mineral Processing Plant operations for commodities monitored by the Minerals Information Team of the USGS.

Date of Government Version: 04/14/2011
Date Data Arrived at EDR: 06/08/2011
Date Made Active in Reports: 09/13/2011
Number of Days to Update: 97

Source: USGS
Telephone: 703-648-7709
Last EDR Contact: 05/31/2019
Next Scheduled EDR Contact: 09/09/2019
Data Release Frequency: Varies

ABANDONED MINES: Abandoned Mines

An inventory of land and water impacted by past mining (primarily coal mining) is maintained by OSMRE to provide information needed to implement the Surface Mining Control and Reclamation Act of 1977 (SMCRA). The inventory contains information on the location, type, and extent of AML impacts, as well as, information on the cost associated with the reclamation of those problems. The inventory is based upon field surveys by State, Tribal, and OSMRE program officials. It is dynamic to the extent that it is modified as new problems are identified and existing problems are reclaimed.

Date of Government Version: 03/27/2019
Date Data Arrived at EDR: 03/28/2019
Date Made Active in Reports: 05/01/2019
Number of Days to Update: 34

Source: Department of Interior
Telephone: 202-208-2609
Last EDR Contact: 06/19/2019
Next Scheduled EDR Contact: 09/23/2019
Data Release Frequency: Quarterly

FINDS: Facility Index System/Facility Registry System

Facility Index System. FINDS contains both facility information and 'pointers' to other sources that contain more detail. EDR includes the following FINDS databases in this report: PCS (Permit Compliance System), AIRS (Aerometric Information Retrieval System), DOCKET (Enforcement Docket used to manage and track information on civil judicial enforcement cases for all environmental statutes), FURS (Federal Underground Injection Control), C-DOCKET (Criminal Docket System used to track criminal enforcement actions for all environmental statutes), FFIS (Federal Facilities Information System), STATE (State Environmental Laws and Statutes), and PADS (PCB Activity Data System).

Date of Government Version: 02/15/2019
Date Data Arrived at EDR: 03/05/2019
Date Made Active in Reports: 03/15/2019
Number of Days to Update: 10

Source: EPA
Telephone: (415) 947-8000
Last EDR Contact: 06/05/2019
Next Scheduled EDR Contact: 09/16/2019
Data Release Frequency: Quarterly

DOCKET HWC: Hazardous Waste Compliance Docket Listing

A complete list of the Federal Agency Hazardous Waste Compliance Docket Facilities.

Date of Government Version: 05/31/2018
Date Data Arrived at EDR: 07/26/2018
Date Made Active in Reports: 10/05/2018
Number of Days to Update: 71

Source: Environmental Protection Agency
Telephone: 202-564-0527
Last EDR Contact: 05/24/2019
Next Scheduled EDR Contact: 09/09/2019
Data Release Frequency: Varies

ECHO: Enforcement & Compliance History Information

ECHO provides integrated compliance and enforcement information for about 800,000 regulated facilities nationwide.

Date of Government Version: 04/07/2019
Date Data Arrived at EDR: 04/09/2019
Date Made Active in Reports: 05/23/2019
Number of Days to Update: 44

Source: Environmental Protection Agency
Telephone: 202-564-2280
Last EDR Contact: 07/09/2019
Next Scheduled EDR Contact: 10/21/2019
Data Release Frequency: Quarterly

UXO: Unexploded Ordnance Sites
A listing of unexploded ordnance site locations

Date of Government Version: 12/31/2017
Date Data Arrived at EDR: 01/17/2019
Date Made Active in Reports: 04/01/2019
Number of Days to Update: 74
Source: Department of Defense
Telephone: 703-704-1564
Last EDR Contact: 07/15/2019
Next Scheduled EDR Contact: 10/28/2019
Data Release Frequency: Varies

FUELS PROGRAM: EPA Fuels Program Registered Listing
This listing includes facilities that are registered under the Part 80 (Code of Federal Regulations) EPA Fuels Programs. All companies now are required to submit new and updated registrations.

Date of Government Version: 02/19/2019
Date Data Arrived at EDR: 02/21/2019
Date Made Active in Reports: 04/01/2019
Number of Days to Update: 39
Source: EPA
Telephone: 800-385-6164
Last EDR Contact: 05/21/2019
Next Scheduled EDR Contact: 09/02/2019
Data Release Frequency: Quarterly

CA BOND EXP. PLAN: Bond Expenditure Plan
Department of Health Services developed a site-specific expenditure plan as the basis for an appropriation of Hazardous Substance Cleanup Bond Act funds. It is not updated.

Date of Government Version: 01/01/1989
Date Data Arrived at EDR: 07/27/1994
Date Made Active in Reports: 08/02/1994
Number of Days to Update: 6
Source: Department of Health Services
Telephone: 916-255-2118
Last EDR Contact: 05/31/1994
Next Scheduled EDR Contact: N/A
Data Release Frequency: No Update Planned

CORTESE: "Cortese" Hazardous Waste & Substances Sites List
The sites for the list are designated by the State Water Resource Control Board (LUST), the Integrated Waste Board (SWF/LS), and the Department of Toxic Substances Control (Cal-Sites).

Date of Government Version: 03/25/2019
Date Data Arrived at EDR: 03/26/2019
Date Made Active in Reports: 05/01/2019
Number of Days to Update: 36
Source: CAL EPA/Office of Emergency Information
Telephone: 916-323-3400
Last EDR Contact: 06/25/2019
Next Scheduled EDR Contact: 10/07/2019
Data Release Frequency: Quarterly

CUPA LIVERMORE-PLEASANTON: CUPA Facility Listing
list of facilities associated with the various CUPA programs in Livermore-Pleasanton

Date of Government Version: 05/01/2019
Date Data Arrived at EDR: 05/14/2019
Date Made Active in Reports: 07/17/2019
Number of Days to Update: 64
Source: Livermore-Pleasanton Fire Department
Telephone: 925-454-2361
Last EDR Contact: 05/14/2019
Next Scheduled EDR Contact: 08/26/2019
Data Release Frequency: Varies

CUPA SAN FRANCISCO CO: CUPA Facility Listing
Cupa facilities

Date of Government Version: 04/18/2019
Date Data Arrived at EDR: 04/19/2019
Date Made Active in Reports: 04/30/2019
Number of Days to Update: 11
Source: San Francisco County Department of Environmental Health
Telephone: 415-252-3896
Last EDR Contact: 04/18/2019
Next Scheduled EDR Contact: 08/19/2019
Data Release Frequency: Varies

DRYCLEANERS: Cleaner Facilities
A list of drycleaner related facilities that have EPA ID numbers. These are facilities with certain SIC codes: power laundries, family and commercial; garment pressing and cleaner's agents; linen supply; coin-operated laundries and cleaning; drycleaning plants, except rugs; carpet and upholster cleaning; industrial launderers; laundry and garment services.

Date of Government Version: 03/01/2019
Date Data Arrived at EDR: 04/25/2019
Date Made Active in Reports: 05/30/2019
Number of Days to Update: 35

Source: Department of Toxic Substance Control
Telephone: 916-327-4498
Last EDR Contact: 06/03/2019
Next Scheduled EDR Contact: 09/16/2019
Data Release Frequency: Annually

DRYCLEAN AVAQMD: Antelope Valley Air Quality Management District Drycleaner Listing
A listing of dry cleaners in the Antelope Valley Air Quality Management District.

Date of Government Version: 02/27/2019
Date Data Arrived at EDR: 02/28/2019
Date Made Active in Reports: 04/01/2019
Number of Days to Update: 32

Source: Antelope Valley Air Quality Management District
Telephone: 661-723-8070
Last EDR Contact: 06/03/2019
Next Scheduled EDR Contact: 09/16/2019
Data Release Frequency: Varies

DRYCLEAN SOUTH COAST: South Coast Air Quality Management District Drycleaner Listing
A listing of dry cleaners in the South Coast Air Quality Management District

Date of Government Version: 03/19/2019
Date Data Arrived at EDR: 03/22/2019
Date Made Active in Reports: 04/09/2019
Number of Days to Update: 18

Source: South Coast Air Quality Management District
Telephone: 909-396-3211
Last EDR Contact: 05/23/2019
Next Scheduled EDR Contact: 09/09/2019
Data Release Frequency: Varies

EMI: Emissions Inventory Data
Toxics and criteria pollutant emissions data collected by the ARB and local air pollution agencies.

Date of Government Version: 12/31/2017
Date Data Arrived at EDR: 06/20/2018
Date Made Active in Reports: 08/06/2018
Number of Days to Update: 47

Source: California Air Resources Board
Telephone: 916-322-2990
Last EDR Contact: 06/24/2019
Next Scheduled EDR Contact: 09/30/2019
Data Release Frequency: Varies

ENF: Enforcement Action Listing
A listing of Water Board Enforcement Actions. Formal is everything except Oral/Verbal Communication, Notice of Violation, Expedited Payment Letter, and Staff Enforcement Letter.

Date of Government Version: 11/01/2018
Date Data Arrived at EDR: 11/02/2018
Date Made Active in Reports: 12/13/2018
Number of Days to Update: 41

Source: State Water Resoruces Control Board
Telephone: 916-445-9379
Last EDR Contact: 07/18/2019
Next Scheduled EDR Contact: 11/04/2019
Data Release Frequency: Varies

Financial Assurance 1: Financial Assurance Information Listing
Financial Assurance information

Date of Government Version: 04/22/2019
Date Data Arrived at EDR: 04/23/2019
Date Made Active in Reports: 06/26/2019
Number of Days to Update: 64

Source: Department of Toxic Substances Control
Telephone: 916-255-3628
Last EDR Contact: 07/19/2019
Next Scheduled EDR Contact: 11/04/2019
Data Release Frequency: Varies

Financial Assurance 2: Financial Assurance Information Listing
A listing of financial assurance information for solid waste facilities. Financial assurance is intended to ensure that resources are available to pay for the cost of closure, post-closure care, and corrective measures if the owner or operator of a regulated facility is unable or unwilling to pay.

Date of Government Version: 05/15/2019
Date Data Arrived at EDR: 05/16/2019
Date Made Active in Reports: 07/18/2019
Number of Days to Update: 63

Source: California Integrated Waste Management Board
Telephone: 916-341-6066
Last EDR Contact: 05/09/2019
Next Scheduled EDR Contact: 08/26/2019
Data Release Frequency: Varies

HAZNET: Facility and Manifest Data

Facility and Manifest Data. The data is extracted from the copies of hazardous waste manifests received each year by the DTSC. The annual volume of manifests is typically 700,000 - 1,000,000 annually, representing approximately 350,000 - 500,000 shipments. Data are from the manifests submitted without correction, and therefore many contain some invalid values for data elements such as generator ID, TSD ID, waste category, and disposal method. This database begins with calendar year 1993.

Date of Government Version: 12/31/2017
Date Data Arrived at EDR: 05/29/2019
Date Made Active in Reports: 07/22/2019
Number of Days to Update: 54

Source: California Environmental Protection Agency
Telephone: 916-255-1136
Last EDR Contact: 07/12/2019
Next Scheduled EDR Contact: 10/21/2019
Data Release Frequency: Annually

ICE: ICE

Contains data pertaining to the Permitted Facilities with Inspections / Enforcements sites tracked in Envirostor.

Date of Government Version: 05/20/2019
Date Data Arrived at EDR: 05/21/2019
Date Made Active in Reports: 07/18/2019
Number of Days to Update: 58

Source: Department of Toxic Subsances Control
Telephone: 877-786-9427
Last EDR Contact: 05/21/2019
Next Scheduled EDR Contact: 09/02/2019
Data Release Frequency: Quarterly

HIST CORTESE: Hazardous Waste & Substance Site List

The sites for the list are designated by the State Water Resource Control Board [LUST], the Integrated Waste Board [SWF/LS], and the Department of Toxic Substances Control [CALSITES]. This listing is no longer updated by the state agency.

Date of Government Version: 04/01/2001
Date Data Arrived at EDR: 01/22/2009
Date Made Active in Reports: 04/08/2009
Number of Days to Update: 76

Source: Department of Toxic Substances Control
Telephone: 916-323-3400
Last EDR Contact: 01/22/2009
Next Scheduled EDR Contact: N/A
Data Release Frequency: No Update Planned

HWP: EnviroStor Permitted Facilities Listing

Detailed information on permitted hazardous waste facilities and corrective action ("cleanups") tracked in EnviroStor.

Date of Government Version: 05/20/2019
Date Data Arrived at EDR: 05/21/2019
Date Made Active in Reports: 07/18/2019
Number of Days to Update: 58

Source: Department of Toxic Substances Control
Telephone: 916-323-3400
Last EDR Contact: 05/21/2019
Next Scheduled EDR Contact: 09/02/2019
Data Release Frequency: Quarterly

HWT: Registered Hazardous Waste Transporter Database

A listing of hazardous waste transporters. In California, unless specifically exempted, it is unlawful for any person to transport hazardous wastes unless the person holds a valid registration issued by DTSC. A hazardous waste transporter registration is valid for one year and is assigned a unique registration number.

Date of Government Version: 04/08/2019
Date Data Arrived at EDR: 04/09/2019
Date Made Active in Reports: 05/30/2019
Number of Days to Update: 51

Source: Department of Toxic Substances Control
Telephone: 916-440-7145
Last EDR Contact: 07/09/2019
Next Scheduled EDR Contact: 10/21/2019
Data Release Frequency: Quarterly

MINES: Mines Site Location Listing

A listing of mine site locations from the Office of Mine Reclamation.

Date of Government Version: 12/10/2018
Date Data Arrived at EDR: 12/12/2018
Date Made Active in Reports: 01/15/2019
Number of Days to Update: 34

Source: Department of Conservation
Telephone: 916-322-1080
Last EDR Contact: 06/11/2019
Next Scheduled EDR Contact: 09/23/2019
Data Release Frequency: Quarterly

MWMP: Medical Waste Management Program Listing

The Medical Waste Management Program (MWMP) ensures the proper handling and disposal of medical waste by permitting and inspecting medical waste Offsite Treatment Facilities (PDF) and Transfer Stations (PDF) throughout the state. MWMP also oversees all Medical Waste Transporters.

Date of Government Version: 02/20/2019
Date Data Arrived at EDR: 03/05/2019
Date Made Active in Reports: 04/02/2019
Number of Days to Update: 28

Source: Department of Public Health
Telephone: 916-558-1784
Last EDR Contact: 06/04/2019
Next Scheduled EDR Contact: 09/16/2019
Data Release Frequency: Varies

NPDES: NPDES Permits Listing

A listing of NPDES permits, including stormwater.

Date of Government Version: 05/13/2019
Date Data Arrived at EDR: 05/14/2019
Date Made Active in Reports: 07/17/2019
Number of Days to Update: 64

Source: State Water Resources Control Board
Telephone: 916-445-9379
Last EDR Contact: 05/14/2019
Next Scheduled EDR Contact: 08/26/2019
Data Release Frequency: Quarterly

PEST LIC: Pesticide Regulation Licenses Listing

A listing of licenses and certificates issued by the Department of Pesticide Regulation. The DPR issues licenses and/or certificates to: Persons and businesses that apply or sell pesticides; Pest control dealers and brokers; Persons who advise on agricultural pesticide applications.

Date of Government Version: 03/04/2019
Date Data Arrived at EDR: 03/05/2019
Date Made Active in Reports: 04/05/2019
Number of Days to Update: 31

Source: Department of Pesticide Regulation
Telephone: 916-445-4038
Last EDR Contact: 06/04/2019
Next Scheduled EDR Contact: 09/16/2019
Data Release Frequency: Quarterly

PROC: Certified Processors Database

A listing of certified processors.

Date of Government Version: 03/11/2019
Date Data Arrived at EDR: 03/13/2019
Date Made Active in Reports: 04/29/2019
Number of Days to Update: 47

Source: Department of Conservation
Telephone: 916-323-3836
Last EDR Contact: 06/12/2019
Next Scheduled EDR Contact: 09/23/2019
Data Release Frequency: Quarterly

NOTIFY 65: Proposition 65 Records

Listings of all Proposition 65 incidents reported to counties by the State Water Resources Control Board and the Regional Water Quality Control Board. This database is no longer updated by the reporting agency.

Date of Government Version: 03/18/2019
Date Data Arrived at EDR: 03/19/2019
Date Made Active in Reports: 04/29/2019
Number of Days to Update: 41

Source: State Water Resources Control Board
Telephone: 916-445-3846
Last EDR Contact: 06/17/2019
Next Scheduled EDR Contact: 09/30/2019
Data Release Frequency: No Update Planned

UIC: UIC Listing

A listing of wells identified as underground injection wells, in the California Oil and Gas Wells database.

Date of Government Version: 04/27/2018
Date Data Arrived at EDR: 06/13/2018
Date Made Active in Reports: 07/17/2018
Number of Days to Update: 34

Source: Deaprtment of Conservation
Telephone: 916-445-2408
Last EDR Contact: 06/11/2019
Next Scheduled EDR Contact: 09/23/2019
Data Release Frequency: Varies

UIC GEO: Underground Injection Control Sites (GEOTRACKER)
Underground control injection sites

Date of Government Version: 06/10/2019
Date Data Arrived at EDR: 06/11/2019
Date Made Active in Reports: 07/24/2019
Number of Days to Update: 43

Source: State Water Resource Control Board
Telephone: 866-480-1028
Last EDR Contact: 06/11/2019
Next Scheduled EDR Contact: 09/23/2019
Data Release Frequency: Varies

WASTEWATER PITS: Oil Wastewater Pits Listing
Water officials discovered that oil producers have been dumping chemical-laden wastewater into hundreds of unlined pits that are operating without proper permits. Inspections completed by the Central Valley Regional Water Quality Control Board revealed the existence of previously unidentified waste sites. The water boards review found that more than one-third of the region's active disposal pits are operating without permission.

Date of Government Version: 05/08/2018
Date Data Arrived at EDR: 07/11/2018
Date Made Active in Reports: 09/13/2018
Number of Days to Update: 64

Source: RWQCB, Central Valley Region
Telephone: 559-445-5577
Last EDR Contact: 07/12/2019
Next Scheduled EDR Contact: 10/21/2019
Data Release Frequency: Varies

WDS: Waste Discharge System
Sites which have been issued waste discharge requirements.

Date of Government Version: 06/19/2007
Date Data Arrived at EDR: 06/20/2007
Date Made Active in Reports: 06/29/2007
Number of Days to Update: 9

Source: State Water Resources Control Board
Telephone: 916-341-5227
Last EDR Contact: 05/16/2019
Next Scheduled EDR Contact: 09/02/2019
Data Release Frequency: No Update Planned

WIP: Well Investigation Program Case List
Well Investigation Program case in the San Gabriel and San Fernando Valley area.

Date of Government Version: 07/03/2009
Date Data Arrived at EDR: 07/21/2009
Date Made Active in Reports: 08/03/2009
Number of Days to Update: 13

Source: Los Angeles Water Quality Control Board
Telephone: 213-576-6726
Last EDR Contact: 06/19/2019
Next Scheduled EDR Contact: 10/07/2019
Data Release Frequency: No Update Planned

MILITARY PRIV SITES: Military Privatized Sites (GEOTRACKER)
Military privatized sites

Date of Government Version: 06/10/2019
Date Data Arrived at EDR: 06/11/2019
Date Made Active in Reports: 07/24/2019
Number of Days to Update: 43

Source: State Water Resources Control Board
Telephone: 866-480-1028
Last EDR Contact: 06/11/2019
Next Scheduled EDR Contact: 09/23/2019
Data Release Frequency: Varies

PROJECT: Project Sites (GEOTRACKER)
Projects sites

Date of Government Version: 06/10/2019
Date Data Arrived at EDR: 06/11/2019
Date Made Active in Reports: 07/24/2019
Number of Days to Update: 43

Source: State Water Resources Control Board
Telephone: 866-480-1028
Last EDR Contact: 06/11/2019
Next Scheduled EDR Contact: 09/23/2019
Data Release Frequency: Varies

WDR: Waste Discharge Requirements Listing
In general, the Waste Discharge Requirements (WDRs) Program (sometimes also referred to as the "Non Chapter 15 (Non 15) Program") regulates point discharges that are exempt pursuant to Subsection 20090 of Title 27 and not subject to the Federal Water Pollution Control Act. Exemptions from Title 27 may be granted for nine categories of discharges (e.g., sewage, wastewater, etc.) that meet, and continue to meet, the preconditions listed for each specific exemption. The scope of the WDRs Program also includes the discharge of wastes classified as inert, pursuant to section 20230 of Title 27.

Date of Government Version: 03/11/2019
Date Data Arrived at EDR: 03/13/2019
Date Made Active in Reports: 04/29/2019
Number of Days to Update: 47

Source: State Water Resources Control Board
Telephone: 916-341-5810
Last EDR Contact: 06/12/2019
Next Scheduled EDR Contact: 09/23/2019
Data Release Frequency: Quarterly

CIWQS: California Integrated Water Quality System

The California Integrated Water Quality System (CIWQS) is a computer system used by the State and Regional Water Quality Control Boards to track information about places of environmental interest, manage permits and other orders, track inspections, and manage violations and enforcement activities.

Date of Government Version: 03/05/2019
Date Data Arrived at EDR: 03/05/2019
Date Made Active in Reports: 04/02/2019
Number of Days to Update: 28

Source: State Water Resources Control Board
Telephone: 866-794-4977
Last EDR Contact: 06/04/2019
Next Scheduled EDR Contact: 09/16/2019
Data Release Frequency: Varies

CERS: CalEPA Regulated Site Portal Data

The CalEPA Regulated Site Portal database combines data about environmentally regulated sites and facilities in California into a single database. It combines data from a variety of state and federal databases, and provides an overview of regulated activities across the spectrum of environmental programs for any given location in California. These activities include hazardous materials and waste, state and federal cleanups, impacted ground and surface waters, and toxic materials

Date of Government Version: 04/09/2019
Date Data Arrived at EDR: 04/11/2019
Date Made Active in Reports: 05/08/2019
Number of Days to Update: 27

Source: California Environmental Protection Agency
Telephone: 916-323-2514
Last EDR Contact: 07/23/2019
Next Scheduled EDR Contact: 11/04/2019
Data Release Frequency: Varies

NON-CASE INFO: Non-Case Information Sites (GEOTRACKER)

Non-Case Information sites

Date of Government Version: 06/10/2019
Date Data Arrived at EDR: 06/11/2019
Date Made Active in Reports: 07/24/2019
Number of Days to Update: 43

Source: State Water Resources Control Board
Telephone: 866-480-1028
Last EDR Contact: 06/11/2019
Next Scheduled EDR Contact: 09/23/2019
Data Release Frequency: Varies

OTHER OIL GAS: Other Oil & Gas Projects Sites (GEOTRACKER)

Other Oil & Gas Projects sites

Date of Government Version: 06/10/2019
Date Data Arrived at EDR: 06/11/2019
Date Made Active in Reports: 07/24/2019
Number of Days to Update: 43

Source: State Water Resources Control Board
Telephone: 866-480-1028
Last EDR Contact: 06/11/2019
Next Scheduled EDR Contact: 09/23/2019
Data Release Frequency: Varies

PROD WATER PONDS: Produced Water Ponds Sites (GEOTRACKER)

Produced water ponds sites

Date of Government Version: 06/10/2019
Date Data Arrived at EDR: 06/11/2019
Date Made Active in Reports: 07/24/2019
Number of Days to Update: 43

Source: State Water Resources Control Board
Telephone: 866-480-1028
Last EDR Contact: 06/11/2019
Next Scheduled EDR Contact: 09/23/2019
Data Release Frequency: Varies

SAMPLING POINT: Sampling Point ? Public Sites (GEOTRACKER)

Sampling point - public sites

Date of Government Version: 06/10/2019
Date Data Arrived at EDR: 06/11/2019
Date Made Active in Reports: 07/24/2019
Number of Days to Update: 43

Source: State Water Resources Control Board
Telephone: 866-480-1028
Last EDR Contact: 06/11/2019
Next Scheduled EDR Contact: 09/23/2019
Data Release Frequency: Varies

WELL STIM PROJ: Well Stimulation Project (GEOTRACKER)

Includes areas of groundwater monitoring plans, a depiction of the monitoring network, and the facilities, boundaries, and subsurface characteristics of the oilfield and the features (oil and gas wells, produced water ponds, UIC wells, water supply wells, etc?) being monitored

Date of Government Version: 06/10/2019
Date Data Arrived at EDR: 06/11/2019
Date Made Active in Reports: 07/24/2019
Number of Days to Update: 43

Source: State Water Resources Control Board
Telephone: 866-480-1028
Last EDR Contact: 06/11/2019
Next Scheduled EDR Contact: 09/23/2019
Data Release Frequency: Varies

EDR HIGH RISK HISTORICAL RECORDS

EDR Exclusive Records

EDR MGP: EDR Proprietary Manufactured Gas Plants

The EDR Proprietary Manufactured Gas Plant Database includes records of coal gas plants (manufactured gas plants) compiled by EDR's researchers. Manufactured gas sites were used in the United States from the 1800's to 1950's to produce a gas that could be distributed and used as fuel. These plants used whale oil, rosin, coal, or a mixture of coal, oil, and water that also produced a significant amount of waste. Many of the byproducts of the gas production, such as coal tar (oily waste containing volatile and non-volatile chemicals), sludges, oils and other compounds are potentially hazardous to human health and the environment. The byproduct from this process was frequently disposed of directly at the plant site and can remain or spread slowly, serving as a continuous source of soil and groundwater contamination.

Date of Government Version: N/A
Date Data Arrived at EDR: N/A
Date Made Active in Reports: N/A
Number of Days to Update: N/A

Source: EDR, Inc.
Telephone: N/A
Last EDR Contact: N/A
Next Scheduled EDR Contact: N/A
Data Release Frequency: No Update Planned

EDR Hist Auto: EDR Exclusive Historical Auto Stations

EDR has searched selected national collections of business directories and has collected listings of potential gas station/filling station/service station sites that were available to EDR researchers. EDR's review was limited to those categories of sources that might, in EDR's opinion, include gas station/filling station/service station establishments. The categories reviewed included, but were not limited to gas, gas station, gasoline station, filling station, auto, automobile repair, auto service station, service station, etc. This database falls within a category of information EDR classifies as "High Risk Historical Records", or HRHR. EDR's HRHR effort presents unique and sometimes proprietary data about past sites and operations that typically create environmental concerns, but may not show up in current government records searches.

Date of Government Version: N/A
Date Data Arrived at EDR: N/A
Date Made Active in Reports: N/A
Number of Days to Update: N/A

Source: EDR, Inc.
Telephone: N/A
Last EDR Contact: N/A
Next Scheduled EDR Contact: N/A
Data Release Frequency: Varies

EDR Hist Cleaner: EDR Exclusive Historical Cleaners

EDR has searched selected national collections of business directories and has collected listings of potential dry cleaner sites that were available to EDR researchers. EDR's review was limited to those categories of sources that might, in EDR's opinion, include dry cleaning establishments. The categories reviewed included, but were not limited to dry cleaners, cleaners, laundry, laundromat, cleaning/laundry, wash & dry etc. This database falls within a category of information EDR classifies as "High Risk Historical Records", or HRHR. EDR's HRHR effort presents unique and sometimes proprietary data about past sites and operations that typically create environmental concerns, but may not show up in current government records searches.

Date of Government Version: N/A
Date Data Arrived at EDR: N/A
Date Made Active in Reports: N/A
Number of Days to Update: N/A

Source: EDR, Inc.
Telephone: N/A
Last EDR Contact: N/A
Next Scheduled EDR Contact: N/A
Data Release Frequency: Varies

EDR RECOVERED GOVERNMENT ARCHIVES

Exclusive Recovered Govt. Archives

RGA LF: Recovered Government Archive Solid Waste Facilities List

The EDR Recovered Government Archive Landfill database provides a list of landfills derived from historical databases and includes many records that no longer appear in current government lists. Compiled from Records formerly available from the Department of Resources Recycling and Recovery in California.

Date of Government Version: N/A
Date Data Arrived at EDR: 07/01/2013
Date Made Active in Reports: 01/13/2014
Number of Days to Update: 196

Source: Department of Resources Recycling and Recovery
Telephone: N/A
Last EDR Contact: 06/01/2012
Next Scheduled EDR Contact: N/A
Data Release Frequency: Varies

RGA LUST: Recovered Government Archive Leaking Underground Storage Tank

The EDR Recovered Government Archive Leaking Underground Storage Tank database provides a list of LUST incidents derived from historical databases and includes many records that no longer appear in current government lists. Compiled from Records formerly available from the State Water Resources Control Board in California.

Date of Government Version: N/A
Date Data Arrived at EDR: 07/01/2013
Date Made Active in Reports: 12/30/2013
Number of Days to Update: 182

Source: State Water Resources Control Board
Telephone: N/A
Last EDR Contact: 06/01/2012
Next Scheduled EDR Contact: N/A
Data Release Frequency: Varies

COUNTY RECORDS

ALAMEDA COUNTY:

CS ALAMEDA: Contaminated Sites

A listing of contaminated sites overseen by the Toxic Release Program (oil and groundwater contamination from chemical releases and spills) and the Leaking Underground Storage Tank Program (soil and ground water contamination from leaking petroleum USTs).

Date of Government Version: 01/09/2019
Date Data Arrived at EDR: 01/11/2019
Date Made Active in Reports: 03/05/2019
Number of Days to Update: 53

Source: Alameda County Environmental Health Services
Telephone: 510-567-6700
Last EDR Contact: 07/08/2019
Next Scheduled EDR Contact: 10/21/2019
Data Release Frequency: Semi-Annually

UST ALAMEDA: Underground Tanks

Underground storage tank sites located in Alameda county.

Date of Government Version: 04/10/2019
Date Data Arrived at EDR: 04/11/2019
Date Made Active in Reports: 06/20/2019
Number of Days to Update: 70

Source: Alameda County Environmental Health Services
Telephone: 510-567-6700
Last EDR Contact: 07/19/2019
Next Scheduled EDR Contact: 04/24/2047
Data Release Frequency: Semi-Annually

AMADOR COUNTY:

CUPA AMADOR: CUPA Facility List
Cupa Facility List

Date of Government Version: 06/27/2019
Date Data Arrived at EDR: 06/28/2019
Date Made Active in Reports: 07/24/2019
Number of Days to Update: 26

Source: Amador County Environmental Health
Telephone: 209-223-6439
Last EDR Contact: 06/17/2019
Next Scheduled EDR Contact: 09/16/2019
Data Release Frequency: Varies

BUTTE COUNTY:

CUPA BUTTE: CUPA Facility Listing
Cupa facility list.

Date of Government Version: 04/21/2017
Date Data Arrived at EDR: 04/25/2017
Date Made Active in Reports: 08/09/2017
Number of Days to Update: 106

Source: Public Health Department
Telephone: 530-538-7149
Last EDR Contact: 07/08/2019
Next Scheduled EDR Contact: 10/21/2019
Data Release Frequency: No Update Planned

CALVERAS COUNTY:

CUPA CALVERAS: CUPA Facility Listing
Cupa Facility Listing

Date of Government Version: 05/01/2019
Date Data Arrived at EDR: 05/02/2019
Date Made Active in Reports: 05/29/2019
Number of Days to Update: 27

Source: Calveras County Environmental Health
Telephone: 209-754-6399
Last EDR Contact: 06/24/2019
Next Scheduled EDR Contact: 10/07/2019
Data Release Frequency: Quarterly

COLUSA COUNTY:

CUPA COLUSA: CUPA Facility List
Cupa facility list.

Date of Government Version: 05/17/2019
Date Data Arrived at EDR: 05/21/2019
Date Made Active in Reports: 07/18/2019
Number of Days to Update: 58

Source: Health & Human Services
Telephone: 530-458-0396
Last EDR Contact: 05/16/2019
Next Scheduled EDR Contact: 08/19/2019
Data Release Frequency: Semi-Annually

CONTRA COSTA COUNTY:

SL CONTRA COSTA: Site List
List includes sites from the underground tank, hazardous waste generator and business plan/2185 programs.

Date of Government Version: 05/22/2019
Date Data Arrived at EDR: 05/23/2019
Date Made Active in Reports: 07/18/2019
Number of Days to Update: 56

Source: Contra Costa Health Services Department
Telephone: 925-646-2286
Last EDR Contact: 04/29/2019
Next Scheduled EDR Contact: 08/12/2019
Data Release Frequency: Semi-Annually

DEL NORTE COUNTY:

CUPA DEL NORTE: CUPA Facility List
Cupa Facility list

Date of Government Version: 02/20/2019
Date Data Arrived at EDR: 05/01/2019
Date Made Active in Reports: 05/30/2019
Number of Days to Update: 29

Source: Del Norte County Environmental Health Division
Telephone: 707-465-0426
Last EDR Contact: 04/25/2019
Next Scheduled EDR Contact: 08/12/2019
Data Release Frequency: Varies

EL DORADO COUNTY:

CUPA EL DORADO: CUPA Facility List
CUPA facility list.

Date of Government Version: 06/05/2019
Date Data Arrived at EDR: 06/06/2019
Date Made Active in Reports: 07/23/2019
Number of Days to Update: 47

Source: El Dorado County Environmental Management Department
Telephone: 530-621-6623
Last EDR Contact: 04/29/2019
Next Scheduled EDR Contact: 08/12/2019
Data Release Frequency: Varies

FRESNO COUNTY:

CUPA FRESNO: CUPA Resources List
Certified Unified Program Agency. CUPA's are responsible for implementing a unified hazardous materials and hazardous waste management regulatory program. The agency provides oversight of businesses that deal with hazardous materials, operate underground storage tanks or aboveground storage tanks.

Date of Government Version: 04/10/2019
Date Data Arrived at EDR: 04/11/2019
Date Made Active in Reports: 04/30/2019
Number of Days to Update: 19

Source: Dept. of Community Health
Telephone: 559-445-3271
Last EDR Contact: 06/26/2019
Next Scheduled EDR Contact: 10/14/2019
Data Release Frequency: Semi-Annually

GLENN COUNTY:

CUPA GLENN: CUPA Facility List
Cupa facility list

Date of Government Version: 01/22/2018
Date Data Arrived at EDR: 01/24/2018
Date Made Active in Reports: 03/14/2018
Number of Days to Update: 49

Source: Glenn County Air Pollution Control District
Telephone: 830-934-6500
Last EDR Contact: 07/19/2019
Next Scheduled EDR Contact: 11/04/2019
Data Release Frequency: No Update Planned

HUMBOLDT COUNTY:

CUPA HUMBOLDT: CUPA Facility List
CUPA facility list.

Date of Government Version: 12/11/2018
Date Data Arrived at EDR: 12/13/2018
Date Made Active in Reports: 01/15/2019
Number of Days to Update: 33

Source: Humboldt County Environmental Health
Telephone: N/A
Last EDR Contact: 05/20/2019
Next Scheduled EDR Contact: 09/02/2019
Data Release Frequency: Semi-Annually

IMPERIAL COUNTY:

CUPA IMPERIAL: CUPA Facility List
Cupa facility list.

Date of Government Version: 04/24/2019
Date Data Arrived at EDR: 04/25/2019
Date Made Active in Reports: 06/27/2019
Number of Days to Update: 63

Source: San Diego Border Field Office
Telephone: 760-339-2777
Last EDR Contact: 07/19/2019
Next Scheduled EDR Contact: 11/04/2019
Data Release Frequency: Varies

INYO COUNTY:

CUPA INYO: CUPA Facility List
Cupa facility list.

Date of Government Version: 04/02/2018
Date Data Arrived at EDR: 04/03/2018
Date Made Active in Reports: 06/14/2018
Number of Days to Update: 72

Source: Inyo County Environmental Health Services
Telephone: 760-878-0238
Last EDR Contact: 05/16/2019
Next Scheduled EDR Contact: 09/02/2019
Data Release Frequency: Varies

KERN COUNTY:

UST KERN: Underground Storage Tank Sites & Tank Listing
Kern County Sites and Tanks Listing.

Date of Government Version: 05/06/2019
Date Data Arrived at EDR: 05/07/2019
Date Made Active in Reports: 07/16/2019
Number of Days to Update: 70

Source: Kern County Environment Health Services Department
Telephone: 661-862-8700
Last EDR Contact: 05/02/2019
Next Scheduled EDR Contact: 08/19/2019
Data Release Frequency: Quarterly

KINGS COUNTY:

CUPA KINGS: CUPA Facility List
A listing of sites included in the county's Certified Unified Program Agency database. California's Secretary for Environmental Protection established the unified hazardous materials and hazardous waste regulatory program as required by chapter 6.11 of the California Health and Safety Code. The Unified Program consolidates the administration, permits, inspections, and enforcement activities.

Date of Government Version: 05/16/2019
Date Data Arrived at EDR: 05/17/2019
Date Made Active in Reports: 05/30/2019
Number of Days to Update: 13

Source: Kings County Department of Public Health
Telephone: 559-584-1411
Last EDR Contact: 05/16/2019
Next Scheduled EDR Contact: 09/02/2019
Data Release Frequency: Varies

LAKE COUNTY:

CUPA LAKE: CUPA Facility List
Cupa facility list

Date of Government Version: 05/30/2019
Date Data Arrived at EDR: 05/31/2019
Date Made Active in Reports: 07/23/2019
Number of Days to Update: 53

Source: Lake County Environmental Health
Telephone: 707-263-1164
Last EDR Contact: 07/15/2019
Next Scheduled EDR Contact: 10/28/2019
Data Release Frequency: Varies

LASSEN COUNTY:

CUPA LASSEN: CUPA Facility List
Cupa facility list

Date of Government Version: 01/17/2019
Date Data Arrived at EDR: 01/18/2019
Date Made Active in Reports: 03/05/2019
Number of Days to Update: 46

Source: Lassen County Environmental Health
Telephone: 530-251-8528
Last EDR Contact: 07/19/2019
Next Scheduled EDR Contact: 11/04/2019
Data Release Frequency: Varies

LOS ANGELES COUNTY:

AOCONCERN: Key Areas of Concerns in Los Angeles County
San Gabriel Valley areas where VOC contamination is at or above the MCL as designated by region 9 EPA office. Date of Government Version: 3/30/2009 Exide Site area is a cleanup plan of lead-impacted soil surrounding the former Exide Facility as designated by the DTSC. Date of Government Version: 7/17/2017

Date of Government Version: 03/30/2009
Date Data Arrived at EDR: 03/31/2009
Date Made Active in Reports: 10/23/2009
Number of Days to Update: 206

Source: N/A
Telephone: N/A
Last EDR Contact: 06/17/2019
Next Scheduled EDR Contact: 09/30/2019
Data Release Frequency: No Update Planned

HMS LOS ANGELES: HMS: Street Number List
Industrial Waste and Underground Storage Tank Sites.

Date of Government Version: 05/13/2019
Date Data Arrived at EDR: 05/16/2019
Date Made Active in Reports: 07/18/2019
Number of Days to Update: 63

Source: Department of Public Works
Telephone: 626-458-3517
Last EDR Contact: 07/08/2019
Next Scheduled EDR Contact: 10/21/2019
Data Release Frequency: Semi-Annually

LF LOS ANGELES: List of Solid Waste Facilities
Solid Waste Facilities in Los Angeles County.

Date of Government Version: 04/15/2019
Date Data Arrived at EDR: 04/16/2019
Date Made Active in Reports: 06/21/2019
Number of Days to Update: 66

Source: La County Department of Public Works
Telephone: 818-458-5185
Last EDR Contact: 07/17/2019
Next Scheduled EDR Contact: 10/28/2019
Data Release Frequency: Varies

LF LOS ANGELES CITY: City of Los Angeles Landfills
Landfills owned and maintained by the City of Los Angeles.

Date of Government Version: 01/01/2019
Date Data Arrived at EDR: 01/15/2019
Date Made Active in Reports: 03/07/2019
Number of Days to Update: 51

Source: Engineering & Construction Division
Telephone: 213-473-7869
Last EDR Contact: 07/12/2019
Next Scheduled EDR Contact: 10/28/2019
Data Release Frequency: Varies

LOS ANGELES AST: Active & Inactive AST Inventory
A listing of active & inactive above ground petroleum storage tank site locations, located in the City of Los Angeles.

Date of Government Version: 01/01/2019
Date Data Arrived at EDR: 04/05/2019
Date Made Active in Reports: 05/29/2019
Number of Days to Update: 54

Source: Los Angeles Fire Department
Telephone: 213-978-3800
Last EDR Contact: 06/25/2019
Next Scheduled EDR Contact: 10/07/2019
Data Release Frequency: Varies

LOS ANGELES CO LF METHANE: Methane Producing Landfills

This data was created on April 30, 2012 to represent known disposal sites in Los Angeles County that may produce and emanate methane gas. The shapefile contains disposal sites within Los Angeles County that once accepted degradable refuse material. Information used to create this data was extracted from a landfill survey performed by County Engineers (Major Waste System Map, 1973) as well as historical records from CalRecycle, Regional Water Quality Control Board, and Los Angeles County Department of Public Health

Date of Government Version: 04/30/2012
Date Data Arrived at EDR: 04/17/2019
Date Made Active in Reports: 05/29/2019
Number of Days to Update: 42

Source: Los Angeles County Department of Public Works
Telephone: 626-458-6973
Last EDR Contact: 07/19/2019
Next Scheduled EDR Contact: 10/28/2019
Data Release Frequency: No Update Planned

LOS ANGELES HM: Active & Inactive Hazardous Materials Inventory

A listing of active & inactive hazardous materials facility locations, located in the City of Los Angeles.

Date of Government Version: 01/01/2019
Date Data Arrived at EDR: 04/05/2019
Date Made Active in Reports: 05/29/2019
Number of Days to Update: 54

Source: Los Angeles Fire Department
Telephone: 213-978-3800
Last EDR Contact: 06/25/2019
Next Scheduled EDR Contact: 10/07/2019
Data Release Frequency: Varies

LOS ANGELES UST: Active & Inactive UST Inventory

A listing of active & inactive underground storage tank site locations and underground storage tank historical sites, located in the City of Los Angeles.

Date of Government Version: 01/01/2019
Date Data Arrived at EDR: 04/05/2019
Date Made Active in Reports: 05/29/2019
Number of Days to Update: 54

Source: Los Angeles Fire Department
Telephone: 213-978-3800
Last EDR Contact: 06/25/2019
Next Scheduled EDR Contact: 10/07/2019
Data Release Frequency: Varies

SITE MIT LOS ANGELES: Site Mitigation List

Industrial sites that have had some sort of spill or complaint.

Date of Government Version: 04/08/2019
Date Data Arrived at EDR: 04/16/2019
Date Made Active in Reports: 06/21/2019
Number of Days to Update: 66

Source: Community Health Services
Telephone: 323-890-7806
Last EDR Contact: 07/17/2019
Next Scheduled EDR Contact: 10/28/2019
Data Release Frequency: Annually

UST EL SEGUNDO: City of El Segundo Underground Storage Tank

Underground storage tank sites located in El Segundo city.

Date of Government Version: 01/21/2017
Date Data Arrived at EDR: 04/19/2017
Date Made Active in Reports: 05/10/2017
Number of Days to Update: 21

Source: City of El Segundo Fire Department
Telephone: 310-524-2236
Last EDR Contact: 07/12/2019
Next Scheduled EDR Contact: 10/28/2019
Data Release Frequency: No Update Planned

UST LONG BEACH: City of Long Beach Underground Storage Tank

Underground storage tank sites located in the city of Long Beach.

Date of Government Version: 04/22/2019
Date Data Arrived at EDR: 04/23/2019
Date Made Active in Reports: 06/27/2019
Number of Days to Update: 65

Source: City of Long Beach Fire Department
Telephone: 562-570-2563
Last EDR Contact: 07/19/2019
Next Scheduled EDR Contact: 11/04/2019
Data Release Frequency: Varies

UST TORRANCE: City of Torrance Underground Storage Tank
Underground storage tank sites located in the city of Torrance.

Date of Government Version: 04/04/2019
Date Data Arrived at EDR: 04/23/2019
Date Made Active in Reports: 06/27/2019
Number of Days to Update: 65

Source: City of Torrance Fire Department
Telephone: 310-618-2973
Last EDR Contact: 07/19/2019
Next Scheduled EDR Contact: 11/04/2019
Data Release Frequency: Semi-Annually

MADERA COUNTY:

CUPA MADERA: CUPA Facility List
A listing of sites included in the county's Certified Unified Program Agency database. California's Secretary for Environmental Protection established the unified hazardous materials and hazardous waste regulatory program as required by chapter 6.11 of the California Health and Safety Code. The Unified Program consolidates the administration, permits, inspections, and enforcement activities.

Date of Government Version: 02/20/2019
Date Data Arrived at EDR: 02/22/2019
Date Made Active in Reports: 03/07/2019
Number of Days to Update: 13

Source: Madera County Environmental Health
Telephone: 559-675-7823
Last EDR Contact: 05/16/2019
Next Scheduled EDR Contact: 09/02/2019
Data Release Frequency: Varies

MARIN COUNTY:

UST MARIN: Underground Storage Tank Sites
Currently permitted USTs in Marin County.

Date of Government Version: 09/26/2018
Date Data Arrived at EDR: 10/04/2018
Date Made Active in Reports: 11/02/2018
Number of Days to Update: 29

Source: Public Works Department Waste Management
Telephone: 415-473-6647
Last EDR Contact: 06/26/2019
Next Scheduled EDR Contact: 10/14/2019
Data Release Frequency: Semi-Annually

MERCED COUNTY:

CUPA MERCED: CUPA Facility List
CUPA facility list.

Date of Government Version: 05/29/2019
Date Data Arrived at EDR: 05/30/2019
Date Made Active in Reports: 07/22/2019
Number of Days to Update: 53

Source: Merced County Environmental Health
Telephone: 209-381-1094
Last EDR Contact: 05/16/2019
Next Scheduled EDR Contact: 09/02/2019
Data Release Frequency: Varies

MONO COUNTY:

CUPA MONO: CUPA Facility List
CUPA Facility List

Date of Government Version: 05/23/2019
Date Data Arrived at EDR: 05/30/2019
Date Made Active in Reports: 07/22/2019
Number of Days to Update: 53

Source: Mono County Health Department
Telephone: 760-932-5580
Last EDR Contact: 05/23/2019
Next Scheduled EDR Contact: 09/09/2019
Data Release Frequency: Varies

MONTEREY COUNTY:

GOVERNMENT RECORDS SEARCHED / DATA CURRENCY TRACKING

CUPA MONTEREY: CUPA Facility Listing
CUPA Program listing from the Environmental Health Division.

Date of Government Version: 02/05/2019
Date Data Arrived at EDR: 02/07/2019
Date Made Active in Reports: 03/05/2019
Number of Days to Update: 26

Source: Monterey County Health Department
Telephone: 831-796-1297
Last EDR Contact: 06/28/2019
Next Scheduled EDR Contact: 10/14/2019
Data Release Frequency: Varies

NAPA COUNTY:

LUST NAPA: Sites With Reported Contamination
A listing of leaking underground storage tank sites located in Napa county.

Date of Government Version: 01/09/2017
Date Data Arrived at EDR: 01/11/2017
Date Made Active in Reports: 03/02/2017
Number of Days to Update: 50

Source: Napa County Department of Environmental Management
Telephone: 707-253-4269
Last EDR Contact: 05/24/2019
Next Scheduled EDR Contact: 09/09/2019
Data Release Frequency: No Update Planned

UST NAPA: Closed and Operating Underground Storage Tank Sites
Underground storage tank sites located in Napa county.

Date of Government Version: 02/21/2019
Date Data Arrived at EDR: 02/22/2019
Date Made Active in Reports: 03/08/2019
Number of Days to Update: 14

Source: Napa County Department of Environmental Management
Telephone: 707-253-4269
Last EDR Contact: 05/24/2019
Next Scheduled EDR Contact: 09/09/2019
Data Release Frequency: No Update Planned

NEVADA COUNTY:

CUPA NEVADA: CUPA Facility List
CUPA facility list.

Date of Government Version: 05/20/2019
Date Data Arrived at EDR: 05/21/2019
Date Made Active in Reports: 05/30/2019
Number of Days to Update: 9

Source: Community Development Agency
Telephone: 530-265-1467
Last EDR Contact: 05/13/2019
Next Scheduled EDR Contact: 08/12/2019
Data Release Frequency: Varies

ORANGE COUNTY:

IND_SITE ORANGE: List of Industrial Site Cleanups
Petroleum and non-petroleum spills.

Date of Government Version: 05/01/2019
Date Data Arrived at EDR: 05/09/2019
Date Made Active in Reports: 05/30/2019
Number of Days to Update: 21

Source: Health Care Agency
Telephone: 714-834-3446
Last EDR Contact: 05/06/2019
Next Scheduled EDR Contact: 08/19/2019
Data Release Frequency: Annually

LUST ORANGE: List of Underground Storage Tank Cleanups
Orange County Underground Storage Tank Cleanups (LUST).

Date of Government Version: 05/01/2019
Date Data Arrived at EDR: 05/09/2019
Date Made Active in Reports: 05/30/2019
Number of Days to Update: 21

Source: Health Care Agency
Telephone: 714-834-3446
Last EDR Contact: 05/06/2019
Next Scheduled EDR Contact: 08/19/2019
Data Release Frequency: Quarterly

UST ORANGE: List of Underground Storage Tank Facilities
Orange County Underground Storage Tank Facilities (UST).

Date of Government Version: 04/02/2019
Date Data Arrived at EDR: 05/07/2019
Date Made Active in Reports: 07/16/2019
Number of Days to Update: 70

Source: Health Care Agency
Telephone: 714-834-3446
Last EDR Contact: 05/07/2019
Next Scheduled EDR Contact: 08/19/2019
Data Release Frequency: Quarterly

PLACER COUNTY:

MS PLACER: Master List of Facilities
List includes aboveground tanks, underground tanks and cleanup sites.

Date of Government Version: 02/28/2019
Date Data Arrived at EDR: 03/01/2019
Date Made Active in Reports: 04/12/2019
Number of Days to Update: 42

Source: Placer County Health and Human Services
Telephone: 530-745-2363
Last EDR Contact: 06/03/2019
Next Scheduled EDR Contact: 06/17/2019
Data Release Frequency: Semi-Annually

PLUMAS COUNTY:

CUPA PLUMAS: CUPA Facility List
Plumas County CUPA Program facilities.

Date of Government Version: 03/31/2019
Date Data Arrived at EDR: 04/23/2019
Date Made Active in Reports: 06/26/2019
Number of Days to Update: 64

Source: Plumas County Environmental Health
Telephone: 530-283-6355
Last EDR Contact: 07/19/2019
Next Scheduled EDR Contact: 11/04/2019
Data Release Frequency: Varies

RIVERSIDE COUNTY:

LUST RIVERSIDE: Listing of Underground Tank Cleanup Sites
Riverside County Underground Storage Tank Cleanup Sites (LUST).

Date of Government Version: 04/11/2019
Date Data Arrived at EDR: 04/12/2019
Date Made Active in Reports: 04/30/2019
Number of Days to Update: 18

Source: Department of Environmental Health
Telephone: 951-358-5055
Last EDR Contact: 06/17/2019
Next Scheduled EDR Contact: 09/30/2019
Data Release Frequency: Quarterly

UST RIVERSIDE: Underground Storage Tank Tank List
Underground storage tank sites located in Riverside county.

Date of Government Version: 04/11/2019
Date Data Arrived at EDR: 04/12/2019
Date Made Active in Reports: 06/20/2019
Number of Days to Update: 69

Source: Department of Environmental Health
Telephone: 951-358-5055
Last EDR Contact: 06/17/2019
Next Scheduled EDR Contact: 09/30/2019
Data Release Frequency: Quarterly

SACRAMENTO COUNTY:

CS SACRAMENTO: Toxic Site Clean-Up List
List of sites where unauthorized releases of potentially hazardous materials have occurred.

Date of Government Version: 02/05/2019
Date Data Arrived at EDR: 04/02/2019
Date Made Active in Reports: 06/18/2019
Number of Days to Update: 77

Source: Sacramento County Environmental Management
Telephone: 916-875-8406
Last EDR Contact: 06/28/2019
Next Scheduled EDR Contact: 10/14/2019
Data Release Frequency: Quarterly

ML SACRAMENTO: Master Hazardous Materials Facility List

Any business that has hazardous materials on site - hazardous material storage sites, underground storage tanks, waste generators.

Date of Government Version: 02/06/2019
Date Data Arrived at EDR: 04/02/2019
Date Made Active in Reports: 06/20/2019
Number of Days to Update: 79

Source: Sacramento County Environmental Management
Telephone: 916-875-8406
Last EDR Contact: 06/28/2019
Next Scheduled EDR Contact: 10/14/2019
Data Release Frequency: Quarterly

SAN BENITO COUNTY:

CUPA SAN BENITO: CUPA Facility List

Cupa facility list

Date of Government Version: 03/11/2019
Date Data Arrived at EDR: 03/13/2019
Date Made Active in Reports: 04/30/2019
Number of Days to Update: 48

Source: San Benito County Environmental Health
Telephone: N/A
Last EDR Contact: 07/16/2019
Next Scheduled EDR Contact: 08/19/2019
Data Release Frequency: Varies

SAN BERNARDINO COUNTY:

PERMITS SAN BERNARDINO: Hazardous Material Permits

This listing includes underground storage tanks, medical waste handlers/generators, hazardous materials handlers, hazardous waste generators, and waste oil generators/handlers.

Date of Government Version: 05/31/2019
Date Data Arrived at EDR: 05/31/2019
Date Made Active in Reports: 07/22/2019
Number of Days to Update: 52

Source: San Bernardino County Fire Department Hazardous Materials Division
Telephone: 909-387-3041
Last EDR Contact: 05/06/2019
Next Scheduled EDR Contact: 08/19/2019
Data Release Frequency: Quarterly

SAN DIEGO COUNTY:

HMMD SAN DIEGO: Hazardous Materials Management Division Database

The database includes: HE58 - This report contains the business name, site address, business phone number, establishment 'H' permit number, type of permit, and the business status. HE17 - In addition to providing the same information provided in the HE58 listing, HE17 provides inspection dates, violations received by the establishment, hazardous waste generated, the quantity, method of storage, treatment/disposal of waste and the hauler, and information on underground storage tanks. Unauthorized Release List - Includes a summary of environmental contamination cases in San Diego County (underground tank cases, non-tank cases, groundwater contamination, and soil contamination are included.)

Date of Government Version: 03/04/2019
Date Data Arrived at EDR: 03/05/2019
Date Made Active in Reports: 04/02/2019
Number of Days to Update: 28

Source: Hazardous Materials Management Division
Telephone: 619-338-2268
Last EDR Contact: 06/04/2019
Next Scheduled EDR Contact: 09/16/2019
Data Release Frequency: Quarterly

LF SAN DIEGO: Solid Waste Facilities
San Diego County Solid Waste Facilities.

Date of Government Version: 04/18/2018
Date Data Arrived at EDR: 04/24/2018
Date Made Active in Reports: 06/19/2018
Number of Days to Update: 56
Source: Department of Health Services
Telephone: 619-338-2209
Last EDR Contact: 07/19/2019
Next Scheduled EDR Contact: 11/04/2019
Data Release Frequency: Varies

SAN DIEGO CO LOP: Local Oversight Program Listing
A listing of all LOP release sites that are or were under the County of San Diego's jurisdiction. Included are closed or transferred cases, open cases, and cases that did not have a case type indicated. The cases without a case type are mostly complaints; however, some of them could be LOP cases.

Date of Government Version: 04/24/2019
Date Data Arrived at EDR: 04/25/2019
Date Made Active in Reports: 06/27/2019
Number of Days to Update: 63
Source: Department of Environmental Health
Telephone: 858-505-6874
Last EDR Contact: 07/19/2019
Next Scheduled EDR Contact: 11/04/2019
Data Release Frequency: Varies

SAN DIEGO CO SAM: Environmental Case Listing
The listing contains all underground tank release cases and projects pertaining to properties contaminated with hazardous substances that are actively under review by the Site Assessment and Mitigation Program.

Date of Government Version: 03/23/2010
Date Data Arrived at EDR: 06/15/2010
Date Made Active in Reports: 07/09/2010
Number of Days to Update: 24
Source: San Diego County Department of Environmental Health
Telephone: 619-338-2371
Last EDR Contact: 06/03/2019
Next Scheduled EDR Contact: 09/16/2019
Data Release Frequency: No Update Planned

SAN FRANCISCO COUNTY:

LUST SAN FRANCISCO: Local Oversite Facilities
A listing of leaking underground storage tank sites located in San Francisco county.

Date of Government Version: 09/19/2008
Date Data Arrived at EDR: 09/19/2008
Date Made Active in Reports: 09/29/2008
Number of Days to Update: 10
Source: Department Of Public Health San Francisco County
Telephone: 415-252-3920
Last EDR Contact: 05/02/2019
Next Scheduled EDR Contact: 08/19/2019
Data Release Frequency: No Update Planned

UST SAN FRANCISCO: Underground Storage Tank Information
Underground storage tank sites located in San Francisco county.

Date of Government Version: 11/05/2018
Date Data Arrived at EDR: 11/06/2018
Date Made Active in Reports: 12/14/2018
Number of Days to Update: 38
Source: Department of Public Health
Telephone: 415-252-3920
Last EDR Contact: 05/02/2019
Next Scheduled EDR Contact: 08/19/2019
Data Release Frequency: Quarterly

SAN JOAQUIN COUNTY:

UST SAN JOAQUIN: San Joaquin Co. UST
A listing of underground storage tank locations in San Joaquin county.

Date of Government Version: 06/22/2018
Date Data Arrived at EDR: 06/26/2018
Date Made Active in Reports: 07/11/2018
Number of Days to Update: 15
Source: Environmental Health Department
Telephone: N/A
Last EDR Contact: 06/17/2019
Next Scheduled EDR Contact: 09/30/2019
Data Release Frequency: Semi-Annually

SAN LUIS OBISPO COUNTY:

CUPA SAN LUIS OBISPO: CUPA Facility List
Cupa Facility List.

Date of Government Version: 05/20/2019
Date Data Arrived at EDR: 05/21/2019
Date Made Active in Reports: 07/18/2019
Number of Days to Update: 58

Source: San Luis Obispo County Public Health Department
Telephone: 805-781-5596
Last EDR Contact: 05/16/2019
Next Scheduled EDR Contact: 09/02/2019
Data Release Frequency: Varies

SAN MATEO COUNTY:

BI SAN MATEO: Business Inventory
List includes Hazardous Materials Business Plan, hazardous waste generators, and underground storage tanks.

Date of Government Version: 03/04/2019
Date Data Arrived at EDR: 03/13/2019
Date Made Active in Reports: 04/29/2019
Number of Days to Update: 47

Source: San Mateo County Environmental Health Services Division
Telephone: 650-363-1921
Last EDR Contact: 06/12/2019
Next Scheduled EDR Contact: 09/23/2019
Data Release Frequency: Annually

LUST SAN MATEO: Fuel Leak List
A listing of leaking underground storage tank sites located in San Mateo county.

Date of Government Version: 03/29/2019
Date Data Arrived at EDR: 03/29/2019
Date Made Active in Reports: 05/29/2019
Number of Days to Update: 61

Source: San Mateo County Environmental Health Services Division
Telephone: 650-363-1921
Last EDR Contact: 06/10/2019
Next Scheduled EDR Contact: 09/23/2019
Data Release Frequency: Semi-Annually

SANTA BARBARA COUNTY:

CUPA SANTA BARBARA: CUPA Facility Listing
CUPA Program Listing from the Environmental Health Services division.

Date of Government Version: 09/08/2011
Date Data Arrived at EDR: 09/09/2011
Date Made Active in Reports: 10/07/2011
Number of Days to Update: 28

Source: Santa Barbara County Public Health Department
Telephone: 805-686-8167
Last EDR Contact: 05/16/2019
Next Scheduled EDR Contact: 09/02/2019
Data Release Frequency: No Update Planned

SANTA CLARA COUNTY:

CUPA SANTA CLARA: Cupa Facility List
Cupa facility list

Date of Government Version: 05/16/2019
Date Data Arrived at EDR: 05/23/2019
Date Made Active in Reports: 07/18/2019
Number of Days to Update: 56

Source: Department of Environmental Health
Telephone: 408-918-1973
Last EDR Contact: 05/16/2019
Next Scheduled EDR Contact: 09/02/2019
Data Release Frequency: Varies

HIST LUST SANTA CLARA: HIST LUST - Fuel Leak Site Activity Report
A listing of open and closed leaking underground storage tanks. This listing is no longer updated by the county. Leaking underground storage tanks are now handled by the Department of Environmental Health.

Date of Government Version: 03/29/2005
Date Data Arrived at EDR: 03/30/2005
Date Made Active in Reports: 04/21/2005
Number of Days to Update: 22

Source: Santa Clara Valley Water District
Telephone: 408-265-2600
Last EDR Contact: 03/23/2009
Next Scheduled EDR Contact: 06/22/2009
Data Release Frequency: No Update Planned

LUST SANTA CLARA: LOP Listing
A listing of leaking underground storage tanks located in Santa Clara county.

Date of Government Version: 03/03/2014
Date Data Arrived at EDR: 03/05/2014
Date Made Active in Reports: 03/18/2014
Number of Days to Update: 13
Source: Department of Environmental Health
Telephone: 408-918-3417
Last EDR Contact: 05/24/2019
Next Scheduled EDR Contact: 09/09/2019
Data Release Frequency: No Update Planned

SAN JOSE HAZMAT: Hazardous Material Facilities
Hazardous material facilities, including underground storage tank sites.

Date of Government Version: 05/19/2019
Date Data Arrived at EDR: 05/23/2019
Date Made Active in Reports: 07/22/2019
Number of Days to Update: 60
Source: City of San Jose Fire Department
Telephone: 408-535-7694
Last EDR Contact: 05/16/2019
Next Scheduled EDR Contact: 08/19/2019
Data Release Frequency: Annually

SANTA CRUZ COUNTY:

CUPA SANTA CRUZ: CUPA Facility List
CUPA facility listing.

Date of Government Version: 01/21/2017
Date Data Arrived at EDR: 02/22/2017
Date Made Active in Reports: 05/23/2017
Number of Days to Update: 90
Source: Santa Cruz County Environmental Health
Telephone: 831-464-2761
Last EDR Contact: 05/16/2019
Next Scheduled EDR Contact: 09/02/2019
Data Release Frequency: Varies

SHASTA COUNTY:

CUPA SHASTA: CUPA Facility List
Cupa Facility List.

Date of Government Version: 06/15/2017
Date Data Arrived at EDR: 06/19/2017
Date Made Active in Reports: 08/09/2017
Number of Days to Update: 51
Source: Shasta County Department of Resource Management
Telephone: 530-225-5789
Last EDR Contact: 05/16/2019
Next Scheduled EDR Contact: 09/02/2019
Data Release Frequency: Varies

SOLANO COUNTY:

LUST SOLANO: Leaking Underground Storage Tanks
A listing of leaking underground storage tank sites located in Solano county.

Date of Government Version: 03/05/2019
Date Data Arrived at EDR: 03/07/2019
Date Made Active in Reports: 04/29/2019
Number of Days to Update: 53
Source: Solano County Department of Environmental Management
Telephone: 707-784-6770
Last EDR Contact: 06/03/2019
Next Scheduled EDR Contact: 09/16/2019
Data Release Frequency: Quarterly

UST SOLANO: Underground Storage Tanks
Underground storage tank sites located in Solano county.

Date of Government Version: 06/04/2019
Date Data Arrived at EDR: 06/06/2019
Date Made Active in Reports: 07/23/2019
Number of Days to Update: 47
Source: Solano County Department of Environmental Management
Telephone: 707-784-6770
Last EDR Contact: 06/03/2019
Next Scheduled EDR Contact: 09/16/2019
Data Release Frequency: Quarterly

SONOMA COUNTY:

CUPA SONOMA: Cupa Facility List
Cupa Facility list

Date of Government Version: 06/18/2019
Date Data Arrived at EDR: 06/25/2019
Date Made Active in Reports: 07/24/2019
Number of Days to Update: 29

Source: County of Sonoma Fire & Emergency Services Department
Telephone: 707-565-1174
Last EDR Contact: 06/19/2019
Next Scheduled EDR Contact: 10/07/2019
Data Release Frequency: Varies

LUST SONOMA: Leaking Underground Storage Tank Sites
A listing of leaking underground storage tank sites located in Sonoma county.

Date of Government Version: 04/03/2019
Date Data Arrived at EDR: 04/11/2019
Date Made Active in Reports: 04/30/2019
Number of Days to Update: 19

Source: Department of Health Services
Telephone: 707-565-6565
Last EDR Contact: 06/19/2019
Next Scheduled EDR Contact: 10/07/2019
Data Release Frequency: Quarterly

STANISLAUS COUNTY:

CUPA STANISLAUS: CUPA Facility List
Cupa facility list

Date of Government Version: 12/11/2018
Date Data Arrived at EDR: 12/13/2018
Date Made Active in Reports: 01/15/2019
Number of Days to Update: 33

Source: Stanislaus County Department of Ennvironmental Protection
Telephone: 209-525-6751
Last EDR Contact: 07/15/2019
Next Scheduled EDR Contact: 10/28/2019
Data Release Frequency: Varies

SUTTER COUNTY:

UST SUTTER: Underground Storage Tanks
Underground storage tank sites located in Sutter county.

Date of Government Version: 06/03/2019
Date Data Arrived at EDR: 06/04/2019
Date Made Active in Reports: 07/23/2019
Number of Days to Update: 49

Source: Sutter County Environmental Health Services
Telephone: 530-822-7500
Last EDR Contact: 06/03/2019
Next Scheduled EDR Contact: 09/16/2019
Data Release Frequency: Semi-Annually

TEHAMA COUNTY:

CUPA TEHAMA: CUPA Facility List
Cupa facilities

Date of Government Version: 05/20/2019
Date Data Arrived at EDR: 05/21/2019
Date Made Active in Reports: 07/18/2019
Number of Days to Update: 58

Source: Tehama County Department of Environmental Health
Telephone: 530-527-8020
Last EDR Contact: 05/16/2019
Next Scheduled EDR Contact: 08/19/2019
Data Release Frequency: Varies

TRINITY COUNTY:

CUPA TRINITY: CUPA Facility List
Cupa facility list

Date of Government Version: 04/24/2019
Date Data Arrived at EDR: 04/25/2019
Date Made Active in Reports: 06/28/2019
Number of Days to Update: 64

Source: Department of Toxic Substances Control
Telephone: 760-352-0381
Last EDR Contact: 07/19/2019
Next Scheduled EDR Contact: 11/04/2019
Data Release Frequency: Varies

TULARE COUNTY:

CUPA TULARE: CUPA Facility List
Cupa program facilities

Date of Government Version: 05/09/2019
Date Data Arrived at EDR: 05/10/2019
Date Made Active in Reports: 07/17/2019
Number of Days to Update: 68

Source: Tulare County Environmental Health Services Division
Telephone: 559-624-7400
Last EDR Contact: 05/06/2019
Next Scheduled EDR Contact: 08/19/2019
Data Release Frequency: Varies

TUOLUMNE COUNTY:

CUPA TUOLUMNE: CUPA Facility List
Cupa facility list

Date of Government Version: 04/23/2018
Date Data Arrived at EDR: 04/25/2018
Date Made Active in Reports: 06/25/2018
Number of Days to Update: 61

Source: Divison of Environmental Health
Telephone: 209-533-5633
Last EDR Contact: 07/19/2019
Next Scheduled EDR Contact: 11/04/2019
Data Release Frequency: Varies

VENTURA COUNTY:

BWT VENTURA: Business Plan, Hazardous Waste Producers, and Operating Underground Tanks
The BWT list indicates by site address whether the Environmental Health Division has Business Plan (B), Waste Producer (W), and/or Underground Tank (T) information.

Date of Government Version: 03/26/2019
Date Data Arrived at EDR: 04/25/2019
Date Made Active in Reports: 06/27/2019
Number of Days to Update: 63

Source: Ventura County Environmental Health Division
Telephone: 805-654-2813
Last EDR Contact: 07/22/2019
Next Scheduled EDR Contact: 11/04/2019
Data Release Frequency: Quarterly

LF VENTURA: Inventory of Illegal Abandoned and Inactive Sites
Ventura County Inventory of Closed, Illegal Abandoned, and Inactive Sites.

Date of Government Version: 12/01/2011
Date Data Arrived at EDR: 12/01/2011
Date Made Active in Reports: 01/19/2012
Number of Days to Update: 49

Source: Environmental Health Division
Telephone: 805-654-2813
Last EDR Contact: 06/26/2019
Next Scheduled EDR Contact: 10/14/2019
Data Release Frequency: No Update Planned

LUST VENTURA: Listing of Underground Tank Cleanup Sites
Ventura County Underground Storage Tank Cleanup Sites (LUST).

Date of Government Version: 05/29/2008
Date Data Arrived at EDR: 06/24/2008
Date Made Active in Reports: 07/31/2008
Number of Days to Update: 37

Source: Environmental Health Division
Telephone: 805-654-2813
Last EDR Contact: 05/09/2019
Next Scheduled EDR Contact: 08/26/2019
Data Release Frequency: No Update Planned

MED WASTE VENTURA: Medical Waste Program List
To protect public health and safety and the environment from potential exposure to disease causing agents, the Environmental Health Division Medical Waste Program regulates the generation, handling, storage, treatment and disposal of medical waste throughout the County.

Date of Government Version: 03/26/2019
Date Data Arrived at EDR: 04/25/2019
Date Made Active in Reports: 05/30/2019
Number of Days to Update: 35
Source: Ventura County Resource Management Agency
Telephone: 805-654-2813
Last EDR Contact: 07/22/2019
Next Scheduled EDR Contact: 11/04/2019
Data Release Frequency: Quarterly

UST VENTURA: Underground Tank Closed Sites List
Ventura County Operating Underground Storage Tank Sites (UST)/Underground Tank Closed Sites List.

Date of Government Version: 06/10/2019
Date Data Arrived at EDR: 06/12/2019
Date Made Active in Reports: 07/24/2019
Number of Days to Update: 42
Source: Environmental Health Division
Telephone: 805-654-2813
Last EDR Contact: 06/12/2019
Next Scheduled EDR Contact: 09/23/2019
Data Release Frequency: Quarterly

YOLO COUNTY:

UST YOLO: Underground Storage Tank Comprehensive Facility Report
Underground storage tank sites located in Yolo county.

Date of Government Version: 03/29/2019
Date Data Arrived at EDR: 04/05/2019
Date Made Active in Reports: 06/20/2019
Number of Days to Update: 76
Source: Yolo County Department of Health
Telephone: 530-666-8646
Last EDR Contact: 06/26/2019
Next Scheduled EDR Contact: 10/14/2019
Data Release Frequency: Annually

YUBA COUNTY:

CUPA YUBA: CUPA Facility List
CUPA facility listing for Yuba County.

Date of Government Version: 05/03/2019
Date Data Arrived at EDR: 05/07/2019
Date Made Active in Reports: 07/16/2019
Number of Days to Update: 70
Source: Yuba County Environmental Health Department
Telephone: 530-749-7523
Last EDR Contact: 04/25/2019
Next Scheduled EDR Contact: 08/12/2019
Data Release Frequency: Varies

OTHER DATABASE(S)

Depending on the geographic area covered by this report, the data provided in these specialty databases may or may not be complete. For example, the existence of wetlands information data in a specific report does not mean that all wetlands in the area covered by the report are included. Moreover, the absence of any reported wetlands information does not necessarily mean that wetlands do not exist in the area covered by the report.

CT MANIFEST: Hazardous Waste Manifest Data
Facility and manifest data. Manifest is a document that lists and tracks hazardous waste from the generator through transporters to a tsd facility.

Date of Government Version: 02/11/2019
Date Data Arrived at EDR: 02/12/2019
Date Made Active in Reports: 03/04/2019
Number of Days to Update: 20
Source: Department of Energy & Environmental Protection
Telephone: 860-424-3375
Last EDR Contact: 05/14/2019
Next Scheduled EDR Contact: 08/26/2019
Data Release Frequency: No Update Planned

NJ MANIFEST: Manifest Information
Hazardous waste manifest information.

Date of Government Version: 12/31/2018
Date Data Arrived at EDR: 04/10/2019
Date Made Active in Reports: 05/16/2019
Number of Days to Update: 36

Source: Department of Environmental Protection
Telephone: N/A
Last EDR Contact: 07/09/2019
Next Scheduled EDR Contact: 10/21/2019
Data Release Frequency: Annually

NY MANIFEST: Facility and Manifest Data
Manifest is a document that lists and tracks hazardous waste from the generator through transporters to a TSD facility.

Date of Government Version: 01/01/2019
Date Data Arrived at EDR: 05/01/2019
Date Made Active in Reports: 06/21/2019
Number of Days to Update: 51

Source: Department of Environmental Conservation
Telephone: 518-402-8651
Last EDR Contact: 05/01/2019
Next Scheduled EDR Contact: 08/12/2019
Data Release Frequency: Quarterly

PA MANIFEST: Manifest Information
Hazardous waste manifest information.

Date of Government Version: 12/31/2017
Date Data Arrived at EDR: 10/23/2018
Date Made Active in Reports: 11/27/2018
Number of Days to Update: 35

Source: Department of Environmental Protection
Telephone: 717-783-8990
Last EDR Contact: 07/15/2019
Next Scheduled EDR Contact: 10/28/2019
Data Release Frequency: Annually

RI MANIFEST: Manifest information
Hazardous waste manifest information

Date of Government Version: 12/31/2017
Date Data Arrived at EDR: 02/23/2018
Date Made Active in Reports: 04/09/2018
Number of Days to Update: 45

Source: Department of Environmental Management
Telephone: 401-222-2797
Last EDR Contact: 05/17/2019
Next Scheduled EDR Contact: 09/02/2019
Data Release Frequency: Annually

WI MANIFEST: Manifest Information
Hazardous waste manifest information.

Date of Government Version: 12/31/2017
Date Data Arrived at EDR: 06/15/2018
Date Made Active in Reports: 07/09/2018
Number of Days to Update: 24

Source: Department of Natural Resources
Telephone: N/A
Last EDR Contact: 06/10/2019
Next Scheduled EDR Contact: 09/23/2019
Data Release Frequency: Annually

Oil/Gas Pipelines
Source: PennWell Corporation
Petroleum Bundle (Crude Oil, Refined Products, Petrochemicals, Gas Liquids (LPG/NGL), and Specialty Gases (Miscellaneous)) N = Natural Gas Bundle (Natural Gas, Gas Liquids (LPG/NGL), and Specialty Gases (Miscellaneous)). This map includes information copyrighted by PennWell Corporation. This information is provided on a best effort basis and PennWell Corporation does not guarantee its accuracy nor warrant its fitness for any particular purpose. Such information has been reprinted with the permission of PennWell.

Electric Power Transmission Line Data
Source: PennWell Corporation
This map includes information copyrighted by PennWell Corporation. This information is provided on a best effort basis and PennWell Corporation does not guarantee its accuracy nor warrant its fitness for any particular purpose. Such information has been reprinted with the permission of PennWell.

Sensitive Receptors: There are individuals deemed sensitive receptors due to their fragile immune systems and special sensitivity to environmental discharges. These sensitive receptors typically include the elderly, the sick, and children. While the location of all sensitive receptors cannot be determined, EDR indicates those buildings and facilities - schools, daycares, hospitals, medical centers, and nursing homes - where individuals who are sensitive receptors are likely to be located.

GOVERNMENT RECORDS SEARCHED / DATA CURRENCY TRACKING

AHA Hospitals:
Source: American Hospital Association, Inc.
Telephone: 312-280-5991
The database includes a listing of hospitals based on the American Hospital Association's annual survey of hospitals.

Medical Centers: Provider of Services Listing
Source: Centers for Medicare & Medicaid Services
Telephone: 410-786-3000
A listing of hospitals with Medicare provider number, produced by Centers of Medicare & Medicaid Services, a federal agency within the U.S. Department of Health and Human Services.

Nursing Homes
Source: National Institutes of Health
Telephone: 301-594-6248
Information on Medicare and Medicaid certified nursing homes in the United States.

Public Schools
Source: National Center for Education Statistics
Telephone: 202-502-7300
The National Center for Education Statistics' primary database on elementary and secondary public education in the United States. It is a comprehensive, annual, national statistical database of all public elementary and secondary schools and school districts, which contains data that are comparable across all states.

Private Schools
Source: National Center for Education Statistics
Telephone: 202-502-7300
The National Center for Education Statistics' primary database on private school locations in the United States.

Daycare Centers: Licensed Facilities
Source: Department of Social Services
Telephone: 916-657-4041

Flood Zone Data: This data was obtained from the Federal Emergency Management Agency (FEMA). It depicts 100-year and 500-year flood zones as defined by FEMA. It includes the National Flood Hazard Layer (NFHL) which incorporates Flood Insurance Rate Map (FIRM) data and Q3 data from FEMA in areas not covered by NFHL.
Source: FEMA
Telephone: 877-336-2627
Date of Government Version: 2003, 2015

NWI: National Wetlands Inventory. This data, available in select counties across the country, was obtained by EDR in 2002, 2005 and 2010 from the U.S. Fish and Wildlife Service.

State Wetlands Data: Wetland Inventory
Source: Department of Fish and Wildlife
Telephone: 916-445-0411

Current USGS 7.5 Minute Topographic Map
Source: U.S. Geological Survey

STREET AND ADDRESS INFORMATION

© 2015 TomTom North America, Inc. All rights reserved. This material is proprietary and the subject of copyright protection and other intellectual property rights owned by or licensed to Tele Atlas North America, Inc. The use of this material is subject to the terms of a license agreement. You will be held liable for any unauthorized copying or disclosure of this material.

GEOCHECK ®- PHYSICAL SETTING SOURCE ADDENDUM

TARGET PROPERTY ADDRESS

CAMPUS POINT MASTER PLAN
4161 CAMPUS POINT COURT
SAN DIEGO, CA 92121

TARGET PROPERTY COORDINATES

Latitude (North):	32.891632 - 32° 53' 29.88''
Longitude (West):	117.224016 - 117° 13' 26.46''
Universal Tranverse Mercator:	Zone 11
UTM X (Meters):	479047.3
UTM Y (Meters):	3639104.8
Elevation:	339 ft. above sea level

USGS TOPOGRAPHIC MAP

Target Property Map:	5622814 DEL MAR, CA
Version Date:	2012
South Map:	5622824 LA JOLLA, CA
Version Date:	2012

EDR's GeoCheck Physical Setting Source Addendum is provided to assist the environmental professional in forming an opinion about the impact of potential contaminant migration.

Assessment of the impact of contaminant migration generally has two principle investigative components:

1. Groundwater flow direction, and
2. Groundwater flow velocity.

Groundwater flow direction may be impacted by surface topography, hydrology, hydrogeology, characteristics of the soil, and nearby wells. Groundwater flow velocity is generally impacted by the nature of the geologic strata.

GEOCHECK® - PHYSICAL SETTING SOURCE SUMMARY

GROUNDWATER FLOW DIRECTION INFORMATION

Groundwater flow direction for a particular site is best determined by a qualified environmental professional using site-specific well data. If such data is not reasonably ascertainable, it may be necessary to rely on other sources of information, such as surface topographic information, hydrologic information, hydrogeologic data collected on nearby properties, and regional groundwater flow information (from deep aquifers).

TOPOGRAPHIC INFORMATION

Surface topography may be indicative of the direction of surficial groundwater flow. This information can be used to assist the environmental professional in forming an opinion about the impact of nearby contaminated properties or, should contamination exist on the target property, what downgradient sites might be impacted.

TARGET PROPERTY TOPOGRAPHY

General Topographic Gradient: General SE

SURROUNDING TOPOGRAPHY: ELEVATION PROFILES

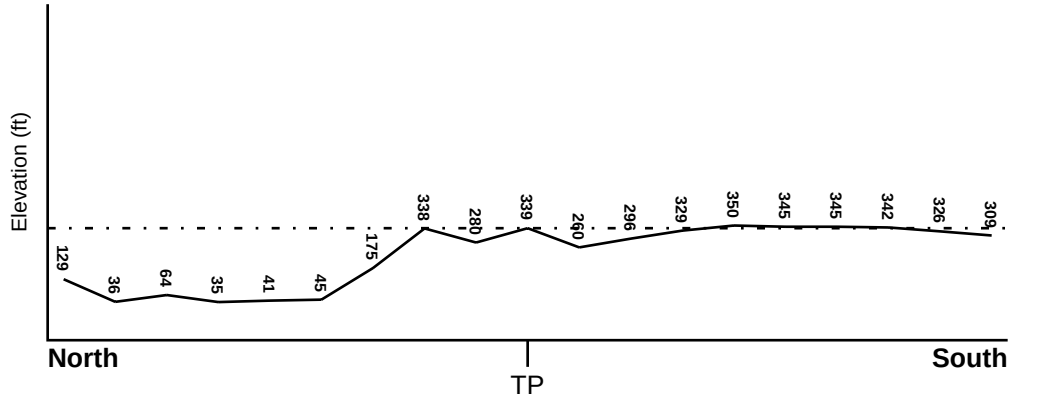

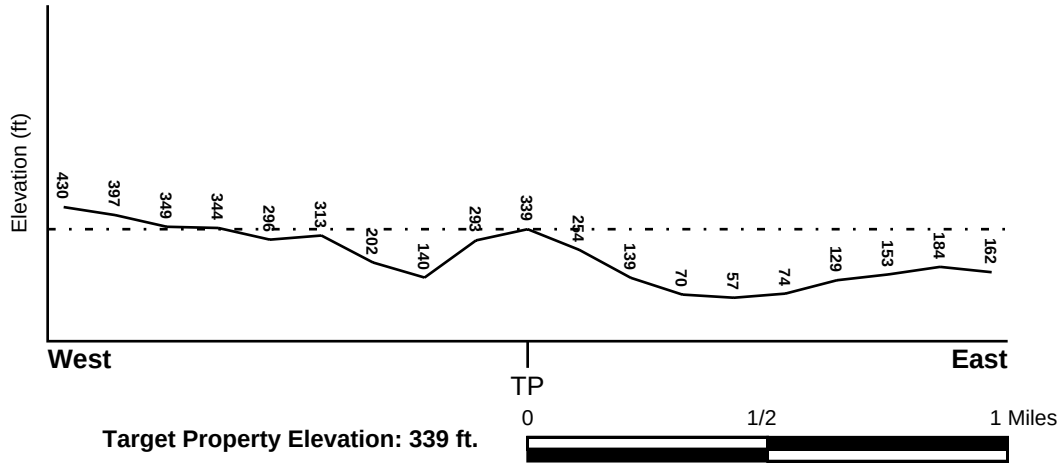

Target Property Elevation: 339 ft.

Source: Topography has been determined from the USGS 7.5' Digital Elevation Model and should be evaluated on a relative (not an absolute) basis. Relative elevation information between sites of close proximity should be field verified.

GEOCHECK® - PHYSICAL SETTING SOURCE SUMMARY

HYDROLOGIC INFORMATION

Surface water can act as a hydrologic barrier to groundwater flow. Such hydrologic information can be used to assist the environmental professional in forming an opinion about the impact of nearby contaminated properties or, should contamination exist on the target property, what downgradient sites might be impacted.

Refer to the Physical Setting Source Map following this summary for hydrologic information (major waterways and bodies of water).

FEMA FLOOD ZONE

Flood Plain Panel at Target Property	FEMA Source Type
06073C1338G	FEMA FIRM Flood data

Additional Panels in search area:	FEMA Source Type
06073C1339G	FEMA FIRM Flood data

NATIONAL WETLAND INVENTORY

NWI Quad at Target Property	NWI Electronic Data Coverage
DEL MAR	YES - refer to the Overview Map and Detail Map

HYDROGEOLOGIC INFORMATION

Hydrogeologic information obtained by installation of wells on a specific site can often be an indicator of groundwater flow direction in the immediate area. Such hydrogeologic information can be used to assist the environmental professional in forming an opinion about the impact of nearby contaminated properties or, should contamination exist on the target property, what downgradient sites might be impacted.

Site-Specific Hydrogeological Data*:

Search Radius:	1.25 miles
Status:	Not found

AQUIFLOW®

Search Radius: 1.000 Mile.

EDR has developed the AQUIFLOW Information System to provide data on the general direction of groundwater flow at specific points. EDR has reviewed reports submitted by environmental professionals to regulatory authorities at select sites and has extracted the date of the report, groundwater flow direction as determined hydrogeologically, and the depth to water table.

MAP ID	LOCATION FROM TP	GENERAL DIRECTION GROUNDWATER FLOW
3	1/2 - 1 Mile NNE	WSW
1G	1/2 - 1 Mile NNE	WSW

For additional site information, refer to Physical Setting Source Map Findings.

* ©1996 Site−specific hydrogeological data gathered by CERCLIS Alerts, Inc., Bainbridge Island, WA. All rights reserved. All of the information and opinions presented are those of the cited EPA report(s), which were completed under a Comprehensive Environmental Response Compensation and Liability Information System (CERCLIS) investigation.

GEOCHECK® - PHYSICAL SETTING SOURCE SUMMARY

GROUNDWATER FLOW VELOCITY INFORMATION

Groundwater flow velocity information for a particular site is best determined by a qualified environmental professional using site specific geologic and soil strata data. If such data are not reasonably ascertainable, it may be necessary to rely on other sources of information, including geologic age identification, rock stratigraphic unit and soil characteristics data collected on nearby properties and regional soil information. In general, contaminant plumes move more quickly through sandy-gravelly types of soils than silty-clayey types of soils.

GEOLOGIC INFORMATION IN GENERAL AREA OF TARGET PROPERTY

Geologic information can be used by the environmental professional in forming an opinion about the relative speed at which contaminant migration may be occurring.

ROCK STRATIGRAPHIC UNIT

Era:	Cenozoic
System:	Tertiary
Series:	Eocene
Code:	Te *(decoded above as Era, System & Series)*

GEOLOGIC AGE IDENTIFICATION

Category: Stratifed Sequence

Geologic Age and Rock Stratigraphic Unit Source: P.G. Schruben, R.E. Arndt and W.J. Bawiec, Geology of the Conterminous U.S. at 1:2,500,000 Scale - a digital representation of the 1974 P.B. King and H.M. Beikman Map, USGS Digital Data Series DDS - 11 (1994).

SSURGO SOIL MAP - 05757516.2r

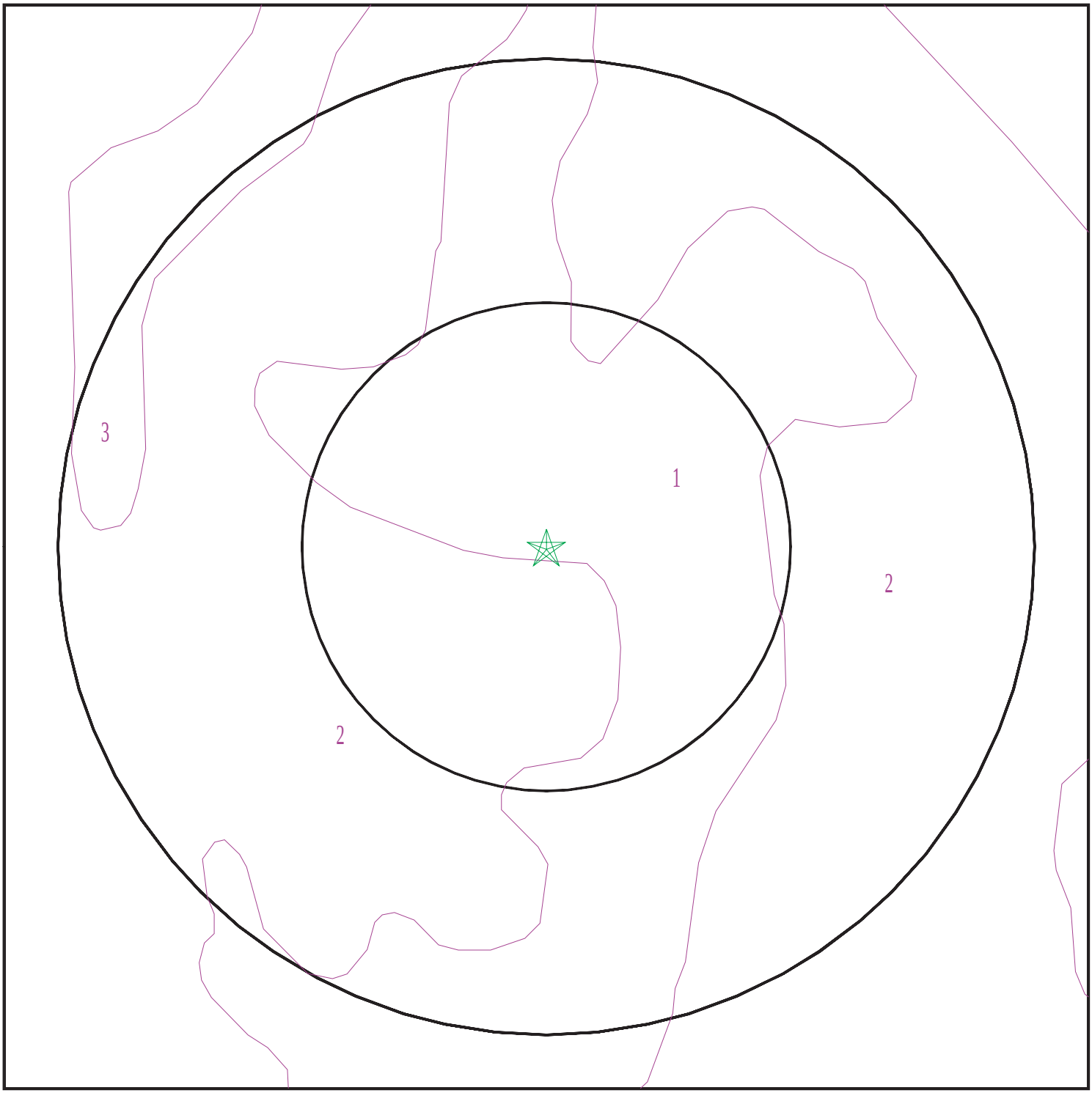

Target Property
SSURGO Soil
Water

0 1/16 1/8 1/4 Miles

N

SITE NAME:	Campus Point Master Plan	CLIENT:	Rincon
ADDRESS:	4161 Campus Point Court San Diego CA 92121	CONTACT:	Lisa Bestard
		INQUIRY #:	05757516.2r
LAT/LONG:	32.891632 / 117.224016	DATE:	August 19, 2019 3:44 pm

Copyright © 2019 EDR, Inc. © 2015 TomTom Rel. 2015.

GEOCHECK® - PHYSICAL SETTING SOURCE SUMMARY

DOMINANT SOIL COMPOSITION IN GENERAL AREA OF TARGET PROPERTY

The U.S. Department of Agriculture's (USDA) Soil Conservation Service (SCS) leads the National Cooperative Soil Survey (NCSS) and is responsible for collecting, storing, maintaining and distributing soil survey information for privately owned lands in the United States. A soil map in a soil survey is a representation of soil patterns in a landscape. The following information is based on Soil Conservation Service SSURGO data.

Soil Map ID: 1

Soil Component Name: CHESTERTON

Soil Surface Texture: fine sandy loam

Hydrologic Group: Class D - Very slow infiltration rates. Soils are clayey, have a high water table, or are shallow to an impervious layer.

Soil Drainage Class: Moderately well drained

Hydric Status: Not hydric

Corrosion Potential - Uncoated Steel: High

Depth to Bedrock Min: > 0 inches

Depth to Watertable Min: > 0 inches

Soil Layer Information							
	Boundary			Classification		Saturated hydraulic conductivity micro m/sec	Soil Reaction (pH)
Layer	Upper	Lower	Soil Texture Class	AASHTO Group	Unified Soil		
1	0 inches	18 inches	fine sandy loam	Silt-Clay Materials (more than 35 pct. passing No. 200), Silty Soils.	Not reported	Max: 0 Min: 0	Max: Min:
2	18 inches	33 inches	sandy clay	Silt-Clay Materials (more than 35 pct. passing No. 200), Silty Soils.	Not reported	Max: 0 Min: 0	Max: Min:
3	33 inches	59 inches	indurated	Silt-Clay Materials (more than 35 pct. passing No. 200), Silty Soils.	Not reported	Max: 0 Min: 0	Max: Min:

Soil Map ID: 2

Soil Component Name: ALTAMONT

Soil Surface Texture: clay

Hydrologic Group: Class D - Very slow infiltration rates. Soils are clayey, have a high water table, or are shallow to an impervious layer.

Soil Drainage Class: Well drained

Hydric Status: Not hydric

Corrosion Potential - Uncoated Steel: High

Depth to Bedrock Min: > 0 inches

Depth to Watertable Min: > 0 inches

Soil Layer Information							
	Boundary			Classification		Saturated hydraulic conductivity micro m/sec	Soil Reaction (pH)
Layer	Upper	Lower	Soil Texture Class	AASHTO Group	Unified Soil		
1	0 inches	25 inches	clay	Silt-Clay Materials (more than 35 pct. passing No. 200), Clayey Soils.	Not reported	Max: Min:	Max: Min:
2	25 inches	29 inches	clay	Silt-Clay Materials (more than 35 pct. passing No. 200), Clayey Soils.	Not reported	Max: Min:	Max: Min:
3	29 inches	33 inches	weathered bedrock	Silt-Clay Materials (more than 35 pct. passing No. 200), Clayey Soils.	Not reported	Max: Min:	Max: Min:

Soil Map ID: 3

Soil Component Name: CORRALITOS

Soil Surface Texture: loamy sand

Hydrologic Group: Class A - High infiltration rates. Soils are deep, well drained to excessively drained sands and gravels.

Soil Drainage Class: Somewhat excessively drained

GEOCHECK® - PHYSICAL SETTING SOURCE SUMMARY

Hydric Status: Partially hydric

Corrosion Potential - Uncoated Steel: Moderate

Depth to Bedrock Min: > 0 inches

Depth to Watertable Min: > 0 inches

Soil Layer Information							
	Boundary			Classification		Saturated hydraulic conductivity micro m/sec	Soil Reaction (pH)
Layer	Upper	Lower	Soil Texture Class	AASHTO Group	Unified Soil		
1	0 inches	11 inches	loamy sand	Granular materials (35 pct. or less passing No. 200), Silty, or Clayey Gravel and Sand.	COARSE-GRAINED SOILS, Sands, Clean Sands, Poorly graded sand. COARSE-GRAINED SOILS, Sands, Sands with fines, Silty Sand.	Max: 141 Min: 42	Max: 7.3 Min: 6.6
2	11 inches	42 inches	loamy fine sand	Granular materials (35 pct. or less passing No. 200), Silty, or Clayey Gravel and Sand.	COARSE-GRAINED SOILS, Sands, Clean Sands, Poorly graded sand. COARSE-GRAINED SOILS, Sands, Sands with fines, Silty Sand.	Max: 141 Min: 42	Max: 7.3 Min: 6.6
3	42 inches	72 inches	sand	Granular materials (35 pct. or less passing No. 200), Silty, or Clayey Gravel and Sand.	COARSE-GRAINED SOILS, Sands, Clean Sands, Poorly graded sand. COARSE-GRAINED SOILS, Sands, Sands with fines, Silty Sand.	Max: 141 Min: 42	Max: 7.3 Min: 6.6

LOCAL / REGIONAL WATER AGENCY RECORDS

EDR Local/Regional Water Agency records provide water well information to assist the environmental professional in assessing sources that may impact ground water flow direction, and in forming an opinion about the impact of contaminant migration on nearby drinking water wells.

GEOCHECK® - PHYSICAL SETTING SOURCE SUMMARY

WELL SEARCH DISTANCE INFORMATION

DATABASE	SEARCH DISTANCE (miles)
Federal USGS	1.000
Federal FRDS PWS	Nearest PWS within 1 mile
State Database	1.000

FEDERAL USGS WELL INFORMATION

MAP ID	WELL ID	LOCATION FROM TP
2	USGS40000129994	1/2 - 1 Mile NNE

FEDERAL FRDS PUBLIC WATER SUPPLY SYSTEM INFORMATION

MAP ID	WELL ID	LOCATION FROM TP
No PWS System Found		

Note: PWS System location is not always the same as well location.

STATE DATABASE WELL INFORMATION

MAP ID	WELL ID	LOCATION FROM TP
1	CADWR8000000684	1/2 - 1 Mile NNE

OTHER STATE DATABASE INFORMATION

STATE OIL/GAS WELL INFORMATION

MAP ID	WELL ID	LOCATION FROM TP
1	CAOG13000006648	1/2 - 1 Mile NNE
2	CAOG13000006638	1/2 - 1 Mile SSE

PHYSICAL SETTING SOURCE MAP - 05757516.2r

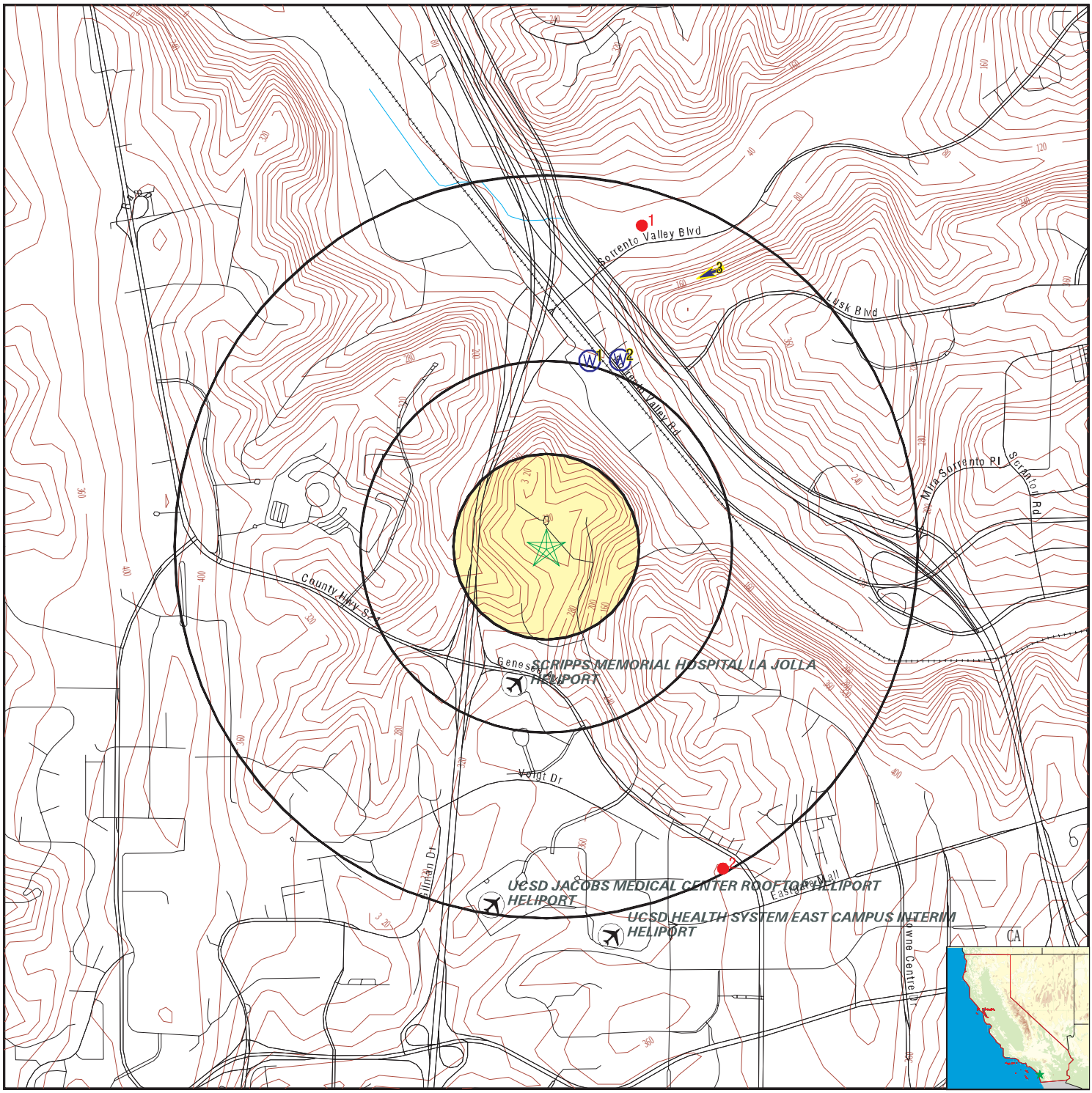

- County Boundary
- Major Roads
- Contour Lines
- Earthquake Fault Lines
- Airports
- Earthquake epicenter, Richter 5 or greater
- Water Wells
- Public Water Supply Wells
- Cluster of Multiple Icons

- Groundwater Flow Direction
- GI Indeterminate Groundwater Flow at Location
- GV Groundwater Flow Varies at Location
- HD Closest Hydrogeological Data
- Oil, gas or related wells

N

SITE NAME:	Campus Point Master Plan	CLIENT:	Rincon
ADDRESS:	4161 Campus Point Court San Diego CA 92121	CONTACT:	Lisa Bestard
LAT/LONG:	32.891632 / 117.224016	INQUIRY #:	05757516.2r
		DATE:	August 19, 2019 3:43 pm

Copyright © 2019 EDR, Inc. © 2015 TomTom Rel. 2015.

GEOCHECK® - PHYSICAL SETTING SOURCE MAP FINDINGS

Map ID
Direction
Distance
Elevation

	Database	EDR ID Number
1 **NNE** **1/2 - 1 Mile** **Lower**	**CA WELLS**	**CADWR8000000684**

State Well #:	15S03W06H002S	Station ID:	39650
Well Name:	Not Reported	Well Use:	Unknown
Well Type:	Unknown	Well Depth:	0
Basin Name:	Not Reported	Well Completion Rpt #:	Not Reported

	Database	EDR ID Number
2 **NNE** **1/2 - 1 Mile** **Lower**	**FED USGS**	**USGS40000129994**

Organization ID:	USGS-CA		
Organization Name:	USGS California Water Science Center		
Monitor Location:	015S003W06H002S	Type:	Well
Description:	Not Reported	HUC:	18070304
Drainage Area:	Not Reported	Drainage Area Units:	Not Reported
Contrib Drainage Area:	Not Reported	Contrib Drainage Area Unts:	Not Reported
Aquifer:	Other aquifers	Formation Type:	Not Reported
Aquifer Type:	Not Reported	Construction Date:	Not Reported
Well Depth:	Not Reported	Well Depth Units:	Not Reported
Well Hole Depth:	15.5	Well Hole Depth Units:	ft

Ground water levels,Number of Measurements:	1	Level reading date:	1985-03-20
Feet below surface:	3.15	Feet to sea level:	Not Reported
Note:	Not Reported		

---

3 **NNE** **1/2 - 1 Mile** **Lower**	Site ID:	Not Reported	**AQUIFLOW**	**33867**
	Groundwater Flow:	WSW		
	Shallow Water Depth:	10		
	Deep Water Depth:	15		
	Average Water Depth:	Not Reported		
	Date:	06/18/1997		

1G **NNE** **1/2 - 1 Mile** **Lower**	Site ID:	Not Reported	**AQUIFLOW**	**33867**
	Groundwater Flow:	WSW		
	Shallow Water Depth:	10		
	Deep Water Depth:	15		
	Average Water Depth:	Not Reported		
	Date:	06/18/1997		

GEOCHECK® - PHYSICAL SETTING SOURCE MAP FINDINGS

Map ID
Direction
Distance

Database EDR ID Number

1
NNE **OIL_GAS** **CAOG13000006648**
1/2 - 1 Mile

API #:	0407300043	Well #:	1
Well Status:	Idle	Well Type:	OG
Operator Name:	San Diego Sorrento Oil Co.		
Lease Name:	Macneece	Field Name:	Any Field
Area Name:	Any Area	GIS Source:	hud
Confidential Well:	N	Directionally Drilled:	N
SPUD Date:	Not Reported		

2
SSE **OIL_GAS** **CAOG13000006638**
1/2 - 1 Mile

API #:	0407300032	Well #:	1
Well Status:	Plugged	Well Type:	DH
Operator Name:	Mills Oil Co.	Lease Name:	Lease by Mills Oil Co.
Field Name:	Any Field	Area Name:	Any Area
GIS Source:	hud	Confidential Well:	N
Directionally Drilled:	N	SPUD Date:	Not Reported

GEOCHECK® - PHYSICAL SETTING SOURCE MAP FINDINGS
RADON

AREA RADON INFORMATION

State Database: CA Radon

Radon Test Results

Zipcode	Num Tests	> 4 pCi/L
92121	6	1

Federal EPA Radon Zone for SAN DIEGO County: 3

Note: Zone 1 indoor average level > 4 pCi/L.
: Zone 2 indoor average level >= 2 pCi/L and <= 4 pCi/L.
: Zone 3 indoor average level < 2 pCi/L.

Federal Area Radon Information for SAN DIEGO COUNTY, CA

Number of sites tested: 30

Area	Average Activity	% <4 pCi/L	% 4-20 pCi/L	% >20 pCi/L
Living Area - 1st Floor	0.677 pCi/L	100%	0%	0%
Living Area - 2nd Floor	0.400 pCi/L	100%	0%	0%
Basement	Not Reported	Not Reported	Not Reported	Not Reported

PHYSICAL SETTING SOURCE RECORDS SEARCHED

TOPOGRAPHIC INFORMATION

USGS 7.5' Digital Elevation Model (DEM)
Source: United States Geologic Survey
EDR acquired the USGS 7.5' Digital Elevation Model in 2002 and updated it in 2006. The 7.5 minute DEM corresponds to the USGS 1:24,000- and 1:25,000-scale topographic quadrangle maps. The DEM provides elevation data with consistent elevation units and projection.

Current USGS 7.5 Minute Topographic Map
Source: U.S. Geological Survey

HYDROLOGIC INFORMATION

Flood Zone Data: This data was obtained from the Federal Emergency Management Agency (FEMA). It depicts 100-year and 500-year flood zones as defined by FEMA. It includes the National Flood Hazard Layer (NFHL) which incorporates Flood Insurance Rate Map (FIRM) data and Q3 data from FEMA in areas not covered by NFHL.
Source: FEMA
Telephone: 877-336-2627
Date of Government Version: 2003, 2015

NWI: National Wetlands Inventory. This data, available in select counties across the country, was obtained by EDR in 2002, 2005 and 2010 from the U.S. Fish and Wildlife Service.

State Wetlands Data: Wetland Inventory
Source: Department of Fish and Wildlife
Telephone: 916-445-0411

HYDROGEOLOGIC INFORMATION

AQUIFLOW^{R} Information System
Source: EDR proprietary database of groundwater flow information
EDR has developed the AQUIFLOW Information System (AIS) to provide data on the general direction of groundwater flow at specific points. EDR has reviewed reports submitted to regulatory authorities at select sites and has extracted the date of the report, hydrogeologically determined groundwater flow direction and depth to water table information.

GEOLOGIC INFORMATION

Geologic Age and Rock Stratigraphic Unit
Source: P.G. Schruben, R.E. Arndt and W.J. Bawiec, Geology of the Conterminous U.S. at 1:2,500,000 Scale - A digital representation of the 1974 P.B. King and H.M. Beikman Map, USGS Digital Data Series DDS - 11 (1994).

STATSGO: State Soil Geographic Database
Source: Department of Agriculture, Natural Resources Conservation Service (NRCS)
The U.S. Department of Agriculture's (USDA) Natural Resources Conservation Service (NRCS) leads the national Conservation Soil Survey (NCSS) and is responsible for collecting, storing, maintaining and distributing soil survey information for privately owned lands in the United States. A soil map in a soil survey is a representation of soil patterns in a landscape. Soil maps for STATSGO are compiled by generalizing more detailed (SSURGO) soil survey maps.

SSURGO: Soil Survey Geographic Database
Source: Department of Agriculture, Natural Resources Conservation Service (NRCS)
Telephone: 800-672-5559
SSURGO is the most detailed level of mapping done by the Natural Resources Conservation Service, mapping scales generally range from 1:12,000 to 1:63,360. Field mapping methods using national standards are used to construct the soil maps in the Soil Survey Geographic (SSURGO) database. SSURGO digitizing duplicates the original soil survey maps. This level of mapping is designed for use by landowners, townships and county natural resource planning and management.

PHYSICAL SETTING SOURCE RECORDS SEARCHED

LOCAL / REGIONAL WATER AGENCY RECORDS

FEDERAL WATER WELLS

PWS: Public Water Systems
Source: EPA/Office of Drinking Water
Telephone: 202-564-3750
Public Water System data from the Federal Reporting Data System. A PWS is any water system which provides water to at least 25 people for at least 60 days annually. PWSs provide water from wells, rivers and other sources.

PWS ENF: Public Water Systems Violation and Enforcement Data
Source: EPA/Office of Drinking Water
Telephone: 202-564-3750
Violation and Enforcement data for Public Water Systems from the Safe Drinking Water Information System (SDWIS) after August 1995. Prior to August 1995, the data came from the Federal Reporting Data System (FRDS).

USGS Water Wells: USGS National Water Inventory System (NWIS)
This database contains descriptive information on sites where the USGS collects or has collected data on surface water and/or groundwater. The groundwater data includes information on wells, springs, and other sources of groundwater.

STATE RECORDS

Water Well Database
Source: Department of Water Resources
Telephone: 916-651-9648

California Drinking Water Quality Database
Source: Department of Public Health
Telephone: 916-324-2319
The database includes all drinking water compliance and special studies monitoring for the state of California since 1984. It consists of over 3,200,000 individual analyses along with well and water system information.

OTHER STATE DATABASE INFORMATION

California Oil and Gas Well Locations
Source: Department of Conservation
Telephone: 916-323-1779
Oil and Gas well locations in the state.

California Earthquake Fault Lines
Source: California Division of Mines and Geology
The fault lines displayed on EDR's Topographic map are digitized quaternary fault lines prepared in 1975 by the United State Geological Survey. Additional information (also from 1975) regarding activity at specific fault lines comes from California's Preliminary Fault Activity Map prepared by the California Division of Mines and Geology.

RADON

State Database: CA Radon
Source: Department of Public Health
Telephone: 916-210-8558
Radon Database for California

Area Radon Information
Source: USGS
Telephone: 703-356-4020
The National Radon Database has been developed by the U.S. Environmental Protection Agency (USEPA) and is a compilation of the EPA/State Residential Radon Survey and the National Residential Radon Survey. The study covers the years 1986 - 1992. Where necessary data has been supplemented by information collected at private sources such as universities and research institutions.

PHYSICAL SETTING SOURCE RECORDS SEARCHED

EPA Radon Zones
Source: EPA
Telephone: 703-356-4020
Sections 307 & 309 of IRAA directed EPA to list and identify areas of U.S. with the potential for elevated indoor radon levels.

OTHER

Airport Landing Facilities: Private and public use landing facilities
Source: Federal Aviation Administration, 800-457-6656

Epicenters: World earthquake epicenters, Richter 5 or greater
Source: Department of Commerce, National Oceanic and Atmospheric Administration

California Earthquake Fault Lines: The fault lines displayed on EDR's Topographic map are digitized quaternary fault lines, prepared in 1975 by the United State Geological Survey. Additional information (also from 1975) regarding activity at specific fault lines comes from California's Preliminary Fault Activity Map prepared by the California Division of Mines and Geology.

STREET AND ADDRESS INFORMATION

© 2015 TomTom North America, Inc. All rights reserved. This material is proprietary and the subject of copyright protection and other intellectual property rights owned by or licensed to Tele Atlas North America, Inc. The use of this material is subject to the terms of a license agreement. You will be held liable for any unauthorized copying or disclosure of this material.

Appendix B

Regulatory Records Documentation

ewld

CAE 4/2/86

SAN DIEGO COUNTY
DEPARTMENT OF HEALTH SERVICES

MEMORANDUM

TO: Chris DATE: 4/01/86

FROM: Vicky G.

RE: unauth. release — IVAC
10300 CAMPUS PT.
LA JOLLA, 92121

Marie Helen of IVAC called to report that IVAC overfilled diesel fuel tank while topping it off in preparation for a precision test. Estimated amt lost: 40 gallons.

IVAC staff had already flushed spilled diesel into a storm drain (!) with plenty of water from a fire hydrant. I informed her that flushing to a storm drain was in violation of law and to notify the RWQCO immediately. She said she would.

The overfill occurred in the parking lot area — diesel flowed over asphalt parking surface into storm drain. No other structures reportedly affected.

Contact: Marie Helen IVAC
458-7151

[I have not done any other paper work on this]

CHECK APPROPRIATE BOX:

☐ MINUTES OF MEETING

☒ TELEPHONE CONVERSATION

DATE 5-8-86 TIME 10:20 AM LOCATION _____

ATTENDEES/AGENCIES REPRESENTED* _____

PHONE NO. ( ) 458-7991

☐ PERSON CALLING/(CALLED) MARIE HELLEN

☐ AGENCY REPRESENTED IVAC Safety Engineer

CONVERSATION*/MINUTES 10

T0093

~ 5 GALLON DIESEL FLOATED ON WATER.

OVERFILL PROBLEM SETTING UP FOR TANK TEST

LARGE TANK ≥10000 GAL NORMALLY HOLDS 1000 GALS.

FUEL USED UP THEN TANK FILLED WITH H_2O.

TANKS TO BE REMOVED WITHIN NEXT 30 MONTHS,

HOPEFULLY NEXT YEAR.

NAME Vickie Church SIGNED Vickie Church

AGENCY - S.D. COUNTY DEPARTMENT OF HEALTH SERVICES; DIVISION OF ENVIRONMENTAL HEALTH

* A sign-in sheet should be passed around at the beginning of the meeting, allowing all representatives to sign their name, list the agency they are representing, and telephone number.

* Brief summary of subject, agreements, directions, and/or instructions and anything else pertinent. Use extra sheets as necessary.

BACKGROUND

IVAC

10300 CAMPUS POINT DR. S.D. 92138 TB3805

① DIESEL OVERFILL Reported by Marie Hellen of IVAC
4/1/86 (during preparation for precision testing)
(precision test was with H_2O, diesel was residual in tank)

② Unauthorized Release Report
4/28/86 ~ 5 GALLON LOSS OF PRODUCT

③ Precision Test Results Passed

IVAC CORPORATION

Corporate Office.
10300 Campus Point Drive
San Diego, California 92121-1579

Mail P O Box 85335
San Diego, California 92138-5335
(619) 458-7000 / TWX 910-337-1281

D.G.H.S.
DIV. OF E.H.P.
HAZ. MAT. UNIT
MAY 2 8 35 AM '86

rcvd
CPE
5/5/86

April 28, 1986

Cheri A. Eir, Hazardous Materials Specialist
Division of Environmental Health Protection
Department of Health Services
1700 Pacific Highway
San Diego, CA 92101

RE: UNAUTHORIZED RELEASE

Dear Ms. Eir:

I have enclosed a copy of the emergency information report I completed subsequent to our release of April 1, 1986. To further clarify, your official notice (copy also enclosed) requires the following information:

a) 5 gallons of #2 diesel and 35 gallons of water flowed across our parking lot from the underground tank to the storm drain.

b) There was water run-off into the storm drain, but the diesel fuel appears to have been absorbed into the asphalt. There may have been some diesel washed into the storm drain that runs from out property into Sorrento Valley.

c) The clean-up we propose involves replacement of asphalt damaged by the spill.

Please notify me at (619) 458-7991 if additional action is required.

Sincerely,

Marie Hellen

Marie Hellen
Safety Engineer

cc: G.McKinney - IVAC
B.Barnes - IVAC
S.Hugenberger - Regional Water Quality Control Board
T.Baird - San Diego City Fire Department

EMERGENCY INFORMATION REPORT

1. Date 4-1-86 2. Time of Incident ~2:30pm ☐ AM ☒ PM 3. Company Name IVAC Corp

4. Address 10300 Campus Point Dr. 5. Phone 458-7151 6. Nearest Cross Street or Thomas Bros Coordinates GENESEE

7. Location of Incident STORM DRAIN AT WEST END OF PROPERTY
(Explain exact location within facility)

8. Extent of Emergency ~40 GALLONS OF DIESEL-CONTAMINATED WATER SPILLED FROM 12,000 gal TANK
(Explain or describe the situation)

9. Type of Incident: ☐ Fire ☐ Fire/Explosion ☒ Chemical Spill ☐ Chemical Release into Air ☐ Occupational Accident

10. Cause of Emergency: ☐ Storage Tank or Drum Leak ☒ Process Release/Spill ☐ Fire ☐ Explosion ☐ Other _____
(Explain)

11. Identification of Hazardous Material
Shipping Name _____ UN or NA Number _____
Chemical Name _____ Label Information _____
Trade Name _____ Other DIESEL OIL

Physical Description of Material: ☐ Solid ☐ Gas ☐ Granule ☐ Infectious ☒ Liquid ☐ Powder ☐ Radioactive

12. If material has run off site; explain amount and location: (If yes, make all required notifications)
☐ No ☒ Yes ESTIMATE 5 GALLONS OF DIESEL, 35 GALLONS OF WATER — OVERFILL OF UNDERGROUND TANK IN PREPARATION FOR PRECISION TEST.
Explain

13. Environment Effected: ☐ Storage Area(s) ☐ Roadway (Public) ☐ Bay/Ocean ☐ Agriculture Land ☐ Facility Buildings ☐ Unimproved Shoulder ☐ Coastal Beach ☐ Air Release ☒ Parking Areas ☐ Entered Sewer(s) ☐ Lake/Stream ☐ Roadway (Private) ☒ Entered Storm Drain(s) ☐ Irrigation Water

Threat to Environment/Wildlife: (Explain) _____

14. Health: Exposure to Employees ☐ Yes ☒ No Number _____ Employees Injured ☐ Yes ☒ No Number _____
Exposure to Public ☐ Yes ☒ No Public Injured ☐ Yes ☒ No
Med Attention ☐ Yes ☒ No
Hospitalized ☐ Yes ☒ No

15. Evacuation Necessary: ☐ Yes ☒ No Number staff evacuated from onsite sources _____
Number evacuated from offsite sources (if known) _____
Names: Staff Exposed/Injured NONE
Hospital(s) Transported To _____
Describe Injuries or Exposure (Symptoms) _____

16. Agencies you have notified:
4-1-86 3:05pm
☐ CHP ☐ Fire _____ ☐ Cal Trans ☐ Police
4-1-86 3:10pm ☒ Regional Water Board Jim Munch ☐ Sewer District
4-1-86 3:15 ☒ Cal Fish & Game 4-2-86 9:00AM ☒ County Health Dave Merch, Vicki Gallagher ☐ State Health ☐ Air Pollution Control ☐ EPA/Coast Guard ☐ Other _____

17. Actions Taken to Control Problem: HOSE WAS REMOVED, EMPLOYEE ADMONISHED FOR FAILING TO ATTEND CLOSELY TO TASK. TANKS SCHEDULED FOR ULTIMATE REMOVAL; ANOTHER OVERFILL NOT ANTICIPATED.

18. Person in Charge BILL BIVENS

19. Name of Reporter MARIE HELLEN 20. Phone Number 458-7151

(103:Conting/1;MH 10/16/85)

COUNTY OF SAN DIEGO

DEPARTMENT OF HEALTH SERVICES
1700 Pacific Highway, San Diego, CA 92101
JAMES A. FORDE, Director

HAZARDOUS MATERIALS
MANAGEMENT UNIT
236-2222

OFFICIAL NOTICE

PC # _____

EST # _____

UR # _____

HYDROGRAPHIC UNIT _____

RECEIVED 4/28/86

ESTABLISHMENT NAME IVAC DATE 4/14/86

SITE ADDRESS 10300 Campus Point CITY San Diego ZIP 92121

OPERATOR Marie Helen TITLE _____

TELEPHONE ( ) 458-7151

PROPERTY OWNER IVAC

ADDRESS Same CITY _____ ZIP _____

TELEPHONE ( ) Same

You are hereby notified that it is our information that the underground hazardous substance storage facility located at (address) 10300 Campus Point (city) San Diego (zip) 92121 has experienced an Unauthorized Release (leak). This information was provided to this Department by Marie Helen of IVAC.

The conditions created by the Unauthorized Release must be reported and corrected in accordance with Chapter 6.7 of the California Health and Safety Code and Title 23, Chapter 3, Subchapter 16 of the California Administrative Code.

It is the responsibility of the tank owner or operator to determine the extent and impact of the Unauthorized Release and to complete any required clean-up.

Within **five working days** of receipt of this Official Notice, the tank owner/operator or his agent must submit a written Unauthorized Release Report to the Hazardous Materials Management that includes all of the following information that is known at the time of filing the report:

a. List of type, quantity, and concentration of hazardous substance released.

b. The extent of the soil or groundwater or surface water contamination due to the release based on the results of all investigations completed at the time the report is submitted.

c. Method of clean-up implemented to date and proposed clean-up actions.

d. Method and location of disposal of the released hazardous substance and any contaminated soils or groundwater or surface water.

Subsequent mitigation actions will be discussed upon review of the submitted report and consultation with other responsible agencies.

IMPORTANT NOTES:

1. Notify the local Fire Department immediately if a fire or explosion hazard is present.

2. Notify the Regional Water Quality Control Board (265-5114) with 24 hours regarding this Unauthorized Release.

3. Until the clean-up is complete, the owner or operator shall submit a status report to the Hazardous Materials Management Unit (HMMU) every 3 months or at a more frequent interval specified by the HMMU.

4. It is the responsibility of the tank owner/operator or his agent to maintain the site in a safe and secure manner.

5. Any contaminated soil/liquid removed from the site must be handled, transported and disposed of or recycled as a hazardous waste.

6. Copies of all manifests used to haul and dispose of contaminated soils, groundwater, or materials from the site must be submitted to the HMMU.

7. It shall be unlawful for a person to construct, install, modify, operate, maintain, remove or destroy an underground storage tank used for the storage of hazardous substances without first obtaining a permit as specified in Ordinance No. 7023, Chapter 10, Division 8, Title 6 of the San Diego County Code.

Date 4/14/86

Received By _____

Hazardous Materials Specialist Chéri A. Eir / Chéri A. Eir

Copy to be Sent to: RWQCB - Scott Hughbert
City Fire - Terry Baird

Da[illegible] Chart for Tank System Ti[illegible]tness Test

petro Tite
TANK TESTER

PLEASE PRINT

1. OWNER Property ✓ Tank(s) ✓

Name: IVAC CORP. Address: 10300 CAMPUS PT. DR. Representative: SAN DIEGO CA. Telephone:
Name: SAME Address: Representative: MARIE HELLEN Telephone: 458-7151

2. OPERATOR

Name: SAME Address: Telephone:

3. REASON FOR TEST (Explain Fully)

TO DETERMINE TIGHTNESS OF (2) TANK SYSTEMS

4. WHO REQUESTED TEST AND WHEN

Name: MARIE HELLEN Title: SAFETY ENGINEER Company or Affiliation: IVAC CORP. Date:
Address: 10300 CAMPUS PT. DR SAN DIEGO CA. Telephone: 458-7151

5. WHO IS PAYING FOR THIS TEST?

Company, Agency or Individual: IVAC CORP Person Authorizing: MARIE HELLEN Title: SAFETY ENG. Telephone:
Billing Address: 10300 CAMPUS PT. DR City: SAN DIEGO State: CA. Zip: 92121
Attention of: MARIE HELLEN Order No.: VERBAL Other Instructions:

6. TANK(S) INVOLVED

Identify by Direction	Capacity	Brand/Supplier	Grade	Approx. Age	Steel/Fiberglass
#1 SOUTH	500	UNKNOWN	DIESEL	5 YRS	STEEL
#2 NORTH	12000	"	WATER	"	"

7. INSTALLATION DATA

Location	Cover	Fills	Vents	Siphones	Pumps
#2 SHOP #1 OFFICE	CONCRETE	4"	2"	NONE	SUCTION
North inside driveway, Rear of station, etc.	Concrete, Black Top, Earth, etc.	Size, Titefill make, Drop tubes, Remote Fills	Size, Manifolded	Which tanks?	Suction, Remote, Make if known

8. UNDERGROUND WATER

Depth to the Water table BELOW TANK " Is the water over the tank? ☐ Yes ☑ No

9. FILL-UP ARRANGEMENTS

Tanks to be filled 0800 hr. 4-4-86 Date Arranged by CUSTOMER Name Telephone

Extra product to "top off" and run TSTT How and who to provide? Consider NO Lead.

Terminal or other contact for notice or inquiry Company Name Telephone

10. CONTRACTOR, MECHANICS, any other contractor involved

NONE

11. OTHER INFORMATION OR REMARKS

Additional information on any items above. Officials or others to be advised when testing is in progress or completed. Visitors or observers present during test etc.

12. TEST RESULTS

Tests were made on the above tank systems in accordance with test procedures prescribed for petro Tite as detailed on attached test charts with results as follows:

Tank Identification	Tight	Leakage Indicated	Date Tested
#1 SOUTH (#0003)	YES	+.043 GAL / HOUR	4-2-86
#2 NORTH (#0004)	YES	+.050 GAL / HOUR	4-2-86

13. CERTIFICATION

This is to certify that these tank systems were tested on the date(s) shown. Those indicated as "Tight" meet the criteria established by the National Fire Protection Asociation Pamphlet 329.

4-2-86 Date

VARIOUS Serial No. of Thermal Sensor

TIM MONTIJO Technicians

MONTIJO ENVIRONMENTAL CO. Testing Contractor or Company By Karl Montijo Signature

P. O. BOX 83 POWAY CA 92064 Address

(619) 487-4303

Unauthorized Release of Hazardous Substance
from an Underground Storage Tank for
Division Chief's Signature

File No. T 0093 Date Submitted 5/30/86

Facility Name IVAC CORPORATION

Operator MARIE HELLEN Phone 458-2991

Address at Site 10300 CAMPUS PT. DR. SAN DIEGO CA. 92121

Mailing Address (if different) PO BOX 85335 S.D. CA. 92138-5335

Corporate Contact Person MARIE HELLEN Phone 458-2991

Name of Specialist Filing Letter VICKIE CHURCH Phone 236-2222

	Yes	No	NA
Source Contained	X	VV	
Off Site Impacts		X	
Beneficial Use Area 6.40 Potential Industrial Use Only	X		
Known Public Health Risks		X	
Further Environmental Monitoring Required		X	
Consultant's Report on File	X		

Note copy of Precision test results provided. Tank passed.

NO CLOSURE LETTER FOUND
IN FILE AT TIME O F IMAGING

DHS:HM-987 (5/86)

County of San Diego
Department of Health Services

FINAL
Site Inspection Report
Former Camp Calvin B. Matthews Site
La Jolla, California

U.S. Army Corps of Engineers
Southwest IMA Region

FUDS Project No. J09CA111001
Contract: W912DY-04-D-0005
Task Order: 0009

Prepared For:

U.S. Army Corps of Engineers, Los Angeles District
915 Wilshire Blvd., Suite 15018
Los Angeles, California 90017-3401
and
U.S. Army Corps of Engineers
South Pacific Division Range Support Center



Prepared By:

PARSONS
5390 Triangle Parkway, Suite 100
Norcross, Georgia 30092
September 2007

The views, opinions, and/or findings contained in this report are those of the author(s) and should not be construed as an official Department of the Army position, policy, or decision, unless so designated by other documentation

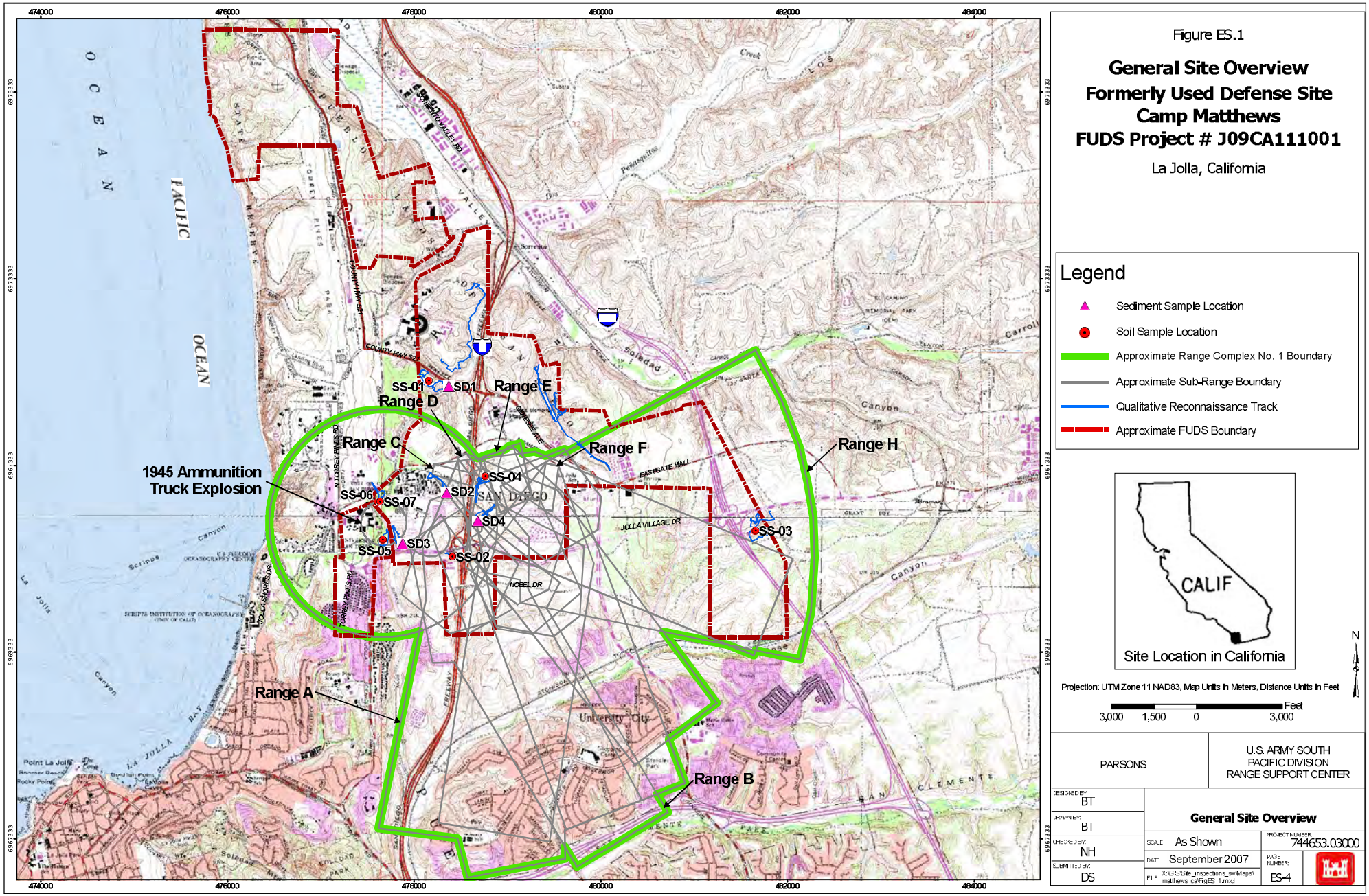

Figure ES.1

General Site Overview
Formerly Used Defense Site
Camp Matthews
FUDS Project # J09CA111001

La Jolla, California

Legend

- Sediment Sample Location
- Soil Sample Location
- Approximate Range Complex No. 1 Boundary
- Approximate Sub-Range Boundary
- Qualitative Reconnaissance Track
- Approximate FUDS Boundary

Site Location in California

N

Projection: UTM Zone 11 NAD83, Map Units in Meters, Distance Units in Feet

3,000 1,500 0 3,000 Feet

PARSONS	U.S. ARMY SOUTH PACIFIC DIVISION RANGE SUPPORT CENTER
DESIGNED BY: BT	General Site Overview
DRAWN BY: BT	
CHECKED BY: NH	SCALE: As Shown — PROJECT NUMBER: 744653.03000
SUBMITTED BY: DS	DATE: September 2007 — PAGE NUMBER: ES-4
	FILE: X:\GIS\Site_Inspections_aw\Maps\matthews_cal\FigES_1.mxd

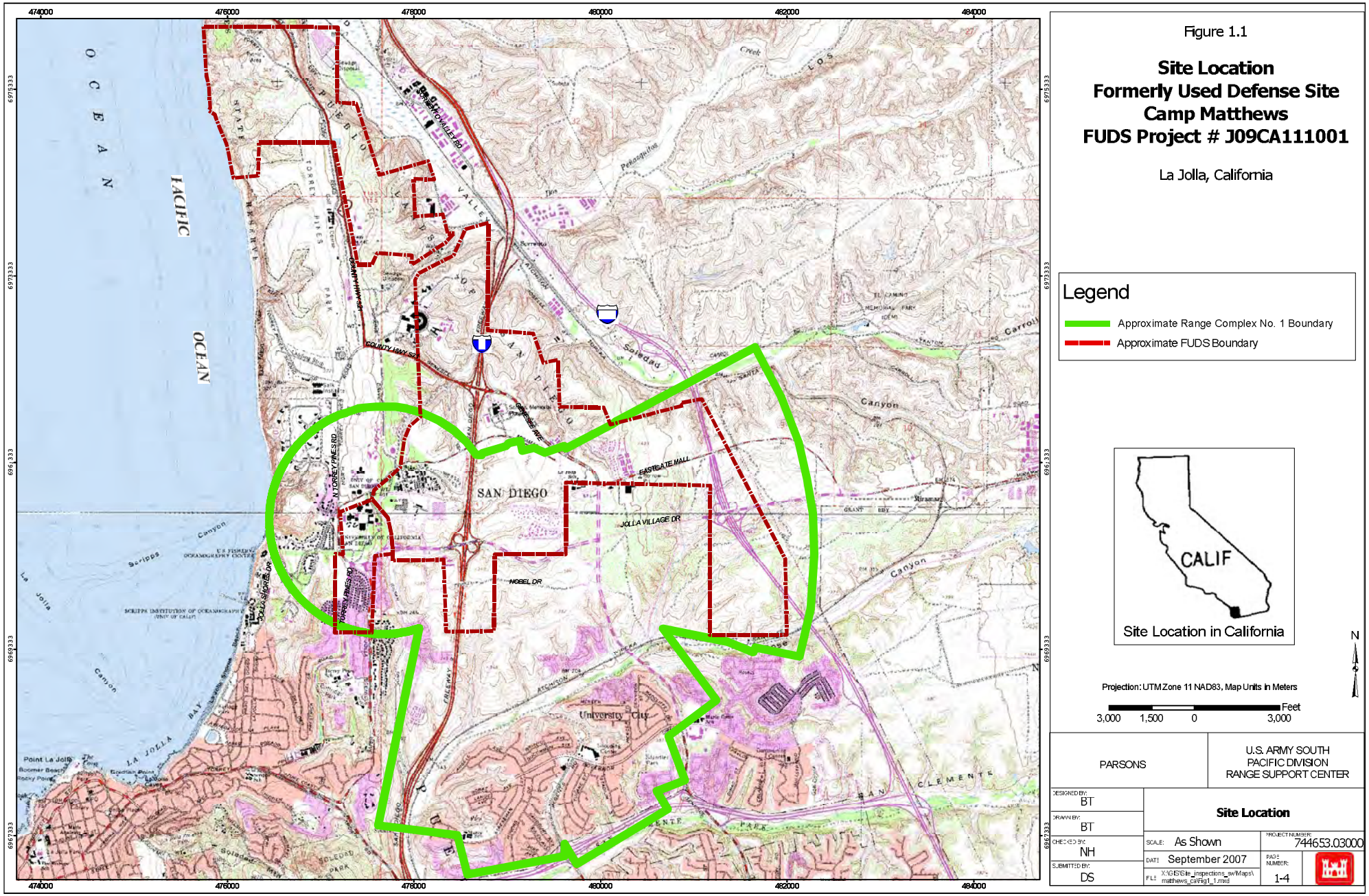

Figure 1.1

Site Location
Formerly Used Defense Site
Camp Matthews
FUDS Project # J09CA111001

La Jolla, California

Legend

- Approximate Range Complex No. 1 Boundary
- Approximate FUDS Boundary

Site Location in California

N

Projection: UTM Zone 11 NAD83, Map Units in Meters

3,000 1,500 0 3,000 Feet

PARSONS	U.S. ARMY SOUTH PACIFIC DIVISION RANGE SUPPORT CENTER

DESIGNED BY: BT	**Site Location**		
DRAWN BY: BT			
CHECKED BY: NH	SCALE: As Shown	PROJECT NUMBER: 744653.03000	
SUBMITTED BY: DS	DATE: September 2007	PAGE NUMBER: 1-4	
	FILE: X:\GIS\Site_Inspections_sw\Maps\matthews_ca\Fig1_1.mxd		

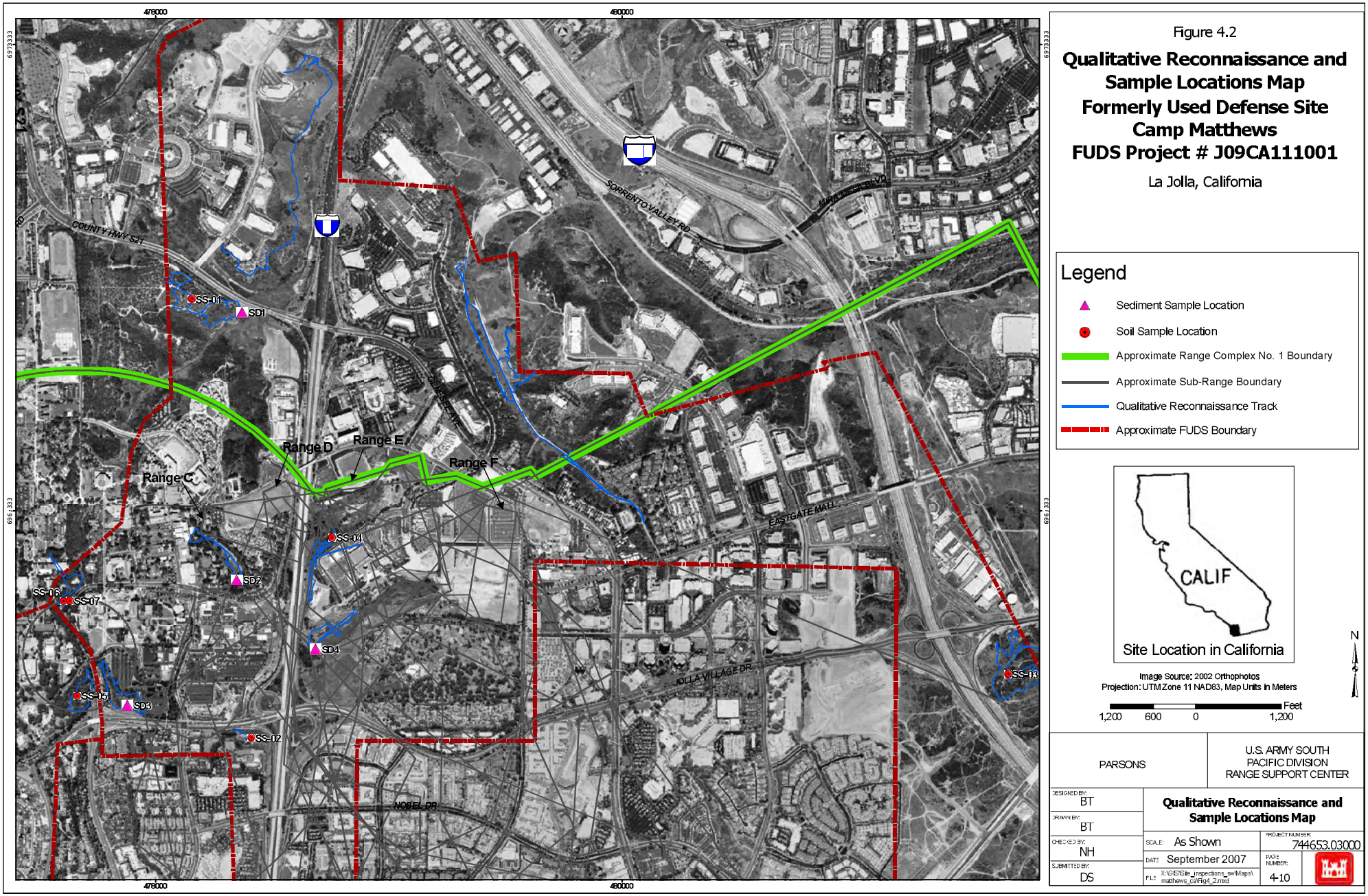

Figure 4.2

Qualitative Reconnaissance and Sample Locations Map
Formerly Used Defense Site
Camp Matthews
FUDS Project # J09CA111001

La Jolla, California

Legend

- Sediment Sample Location
- Soil Sample Location
- Approximate Range Complex No. 1 Boundary
- Approximate Sub-Range Boundary
- Qualitative Reconnaissance Track
- Approximate FUDS Boundary

Site Location in California

N

Image Source: 2002 Orthophotos
Projection: UTM Zone 11 NAD83, Map Units in Meters

1,200 600 0 1,200 Feet

PARSONS	U.S. ARMY SOUTH PACIFIC DIVISION RANGE SUPPORT CENTER
DESIGNED BY: BT	Qualitative Reconnaissance and Sample Locations Map
DRAWN BY: BT	
CHECKED BY: NH	SCALE: As Shown
SUBMITTED BY: DS	DATE: September 2007
	FILE: X:\GIS\Site_inspections_sw\Maps\matthews_ca\fig4_2.mxd
	PROJECT NUMBER: 744653.03000
	PAGE NUMBER: 4-10

P.V.C.

County of San Diego

DANIEL J. AVERA
DIRECTOR

LARRY T. AKER
ASSISTANT DIRECTOR

DEPARTMENT OF ENVIRONMENTAL HEALTH
P.O. BOX 85261, SAN DIEGO, CA 92186-5261
(619) 338-2222 FAX (619) 338-2377

SITE ASSESSMENT AND MITIGATION DIVISION

November 14, 1996

Dana Johnson Lathing Inc.
Dana Johnson Revocable Trust
Attn: Robert Valderrama
10685 Roselle Street
San Diego, CA 92121

Dear Mr. Valderrama:

UNDERGROUND STORAGE TANK (UST) CASE
10685 ROSELLE ST., SAN DIEGO, CA 92121
#H16657-001

This letter confirms the completion of site investigation and remedial action for the underground storage tanks formerly located at the above described location. Enclosed is the Case Closure Summary for the referenced site for your records.

Based upon the available information, including the current land use, and with the provision that the information provided to this agency was accurate and representative of site conditions, no further action related to the underground storage tank release is required.

This notice is issued pursuant to a regulation contained in Title 23, California Code of Regulations, Division 3, Chapter 16, Section 2721(e). If a change in land use is proposed, the owner must promptly notify this agency.

Please telephone Pamela Villa Clay at (619) 338-2497 if you have any questions regarding this matter.

Sincerely,

CHUCK PRYATEL, Chief
Site Assessment and Mitigation Division

CP:gl

Enclosure

cc: Regional Water Quality Control Board
State Water Resources Control Board, Underground Tanks Program

Case Closure Summary
Leaking Underground Fuel Storage Tank Program

I. AGENCY INFORMATION Date: 10/17/96

Agency Name: County of San Diego, Environmental Health, SAM	Address: PO Box 85261
City/State/ZIP: San Diego, CA 92186-5261	Phone: (619) 338-2222 Fax: (619) 338-2377
Responsible Staff Person: Pamela Villa Clay	Title: Hazardous Materials Specialist

II. CASE INFORMATION

Site Facility Name: Dana Johnson Lathing		
Site Facility Address: 10685 Roselle St., San Diego, CA 92121		
RB LUSTIS Case No: N/A	Local Case No: H16657-001	LOP Case No: N/A
URF Filing Date: 3-11-94	SWEEPS No: N/A	
Responsible Parties	Addresses	Phone Number
Dana Johnson Revocable Trust	10685 Roselle St., SD, CA 92121	(619) 558-6622
Dana Johnson Lathing Inc.	10685 Roselle St., SD, CA 92121	(619) 558-6622

Tank No.	Size in Gal.	Contents	Closed in Place/Removed?	Date
1	550	Gasoline	Removed	2/14/94
2	550	Gasoline	Removed	2/14/94

III. RELEASE AND SITE CHARACTERIZATION INFORMATION

Cause and Type of Release: Unauthorized release from USTs.			
Site Characterization complete? Yes	Date Approved By Oversight Agency: 7/30/96		
Monitoring Wells Installed? Yes	Number: 3	Proper Screened Interval? Yes	
Highest GW Depth Below Ground Surface: 9.8 feet	Lowest Depth: 11.35'	Flow Direction: N/NW	
Most Sensitive Current Use: Beneficial municipal use			
Are Drinking Water Wells Affected? No	Aquifer Name: Miramar Reservoir (906.10)		
Is Surface Water Affected? No	Nearest SW name: Soledad Valley creek		
Off-Site Beneficial Use Impacts (addresses/locations): none			
Report(s) on file? Yes	Where is Report(s) Filed? County of San Diego, Environmental Health		

TREATMENT AND DISPOSAL OF AFFECTED MATERIAL

Material	Amount (Include Units)	Action (Treatment or Disposal w/Destination)	Date
Tank	2-550 gallon	Decontaminated & removed as scrap	2/14/94
Piping	<10 feet	Decontaminated & removed as scrap	2/14/94
Free Product	N/A	N/A	N/A
Soil	368 tons	Bioremediated; Candelaria Environmental Co.	6/22/94
Groundwater	300 gallons	Recycled-Demenno Kerdoon, Long Beach, CA	2/14/94
Barrels	N/A	N/A	N/A

Case Closure Summary
Leaking Underground Fuel Storage Tank Program

III. RELEASE AND SITE CHARACTERIZATION INFORMATION (Continued)

MAXIMUN DOCUMENTED CONTAMINANT CONCENTRATIONS -- BEFORE AND AFTER CLEANUP

Contaminant	Soil(ppm)		Water (ppm)		Contaminant	Soil (ppm)		Water (ppm)	
	Before	After	Before	After		Before	After	Before	After
TPH (Gas)	1300	86	1.5	0.5	Xylene	N/A	13.6	<0.0005	<0.003
TPH (Diesel)	N/A	N/A	N/A	N/A	Ethylbenzene	N/A	0.93	0.0878	<0.0003
Benzene	N/A	18.3	0.007	<0.003	Oil & Grease	N/A	N/A	N/A	N/A
Toluene	N/A	0.12	0.002	<0.003	Total Lead	N/A	N/A	<0.0003	<0.0003
Other					MTBE	N/A	N/A	N/A	.0081

Comments (Depth of Remediation, etc.):

Two underground storage tanks formerly storing gasoline were removed from the northern portion of the site on April 14, 1994. A storm drain is located approximately 10 feet north of the former tanks on the adjacent property. The adjacent property, to the north, is owned by the City of San Diego and a sewage lift station is located on the property.

Remediation by excavation was performed at the site. The maximum excavation depth was 15 feet below ground surface (bgs) which included the excavation of soil below the water table (9-11 feet bgs). Excavation activities continued laterally on to the City of San Diego property. During excavation activities an abandoned dewatering well was discovered and subsequently destroyed by the City of San Diego. Additionally, during excavation activities the storm drain backfill was breached and the storm drain collapsed. The storm drain was subsequently repaired in accordance with regulatory standards by contractors for Dana Johnson Lathing. In sum, approximately 368 tons of soil was excavated and disposed of site at Candelaria Environmental Company in Anza, CA.

Following soil remediation activities, three groundwater monitoring wells were installed. Two wells were installed on the subject property and one well was installed, with permission and bonding, on the City of San Diego property. The initial sampling of the wells revealed non-detectable levels of contamination in two wells, MW-2 and MW-3. Well MW-1 revealed low concentrations of 1.5 milligram per liter of TPH and 7.0 micrograms per liter of benzene. Two subsequent groundwater monitoring events revealed non-detectable levels of TPH and BTEX in all three groundwater monitoring wells. It appears that the unauthorized release has not impacted the beneficial uses of the groundwater beneath the site. The Responsible Party plans to appropriately destroy the three groundwater monitoring wells upon receipt of no further action status for the site.

Soledad Valley Creek is located approximately 50 feet north/northwest of the former USTs at the northern limit of the subject property line. This concrete-lined creek drains to an estuary immediately south of Carmel Valley Road. Due to the non-detectable concentrations of petroleum fuel hydrocarbons it does not appear that the creek has been negatively impacted by this unauthorized release.

IV. CLOSURE

Does completed corrective action protect existing beneficial uses per the Regional Board Basin Plan? Yes		
Does completed corrective action protect potential beneficial uses per the Regional Board Basin Plan? Yes		
Does corrective action protect public health for current land use? Yes		
Site Management Requirements: At the time when land use is changed this office should be notified and consulted prior to initiating work.		
Should corrective action be reviewed if land use changes? Yes		
Monitoring Wells Decommissioned: No	Number Decommissioned: 0	Number Retained: 3
List Enforcement Actions Taken: Notice of Corrective Action and Reimbursement Responsibility		
List Enforcement Actions Rescinded: None		

V. LOCAL AGENCY REPRESENTATIVE DATA

Name: Chuck Pryatel	Title: Chief Site Assessment and Mitigation	
Signature:	Date: 11-8-96	
Hydrogeologist Concurrence:	Date: 11/7/96	

VI. RWQCB NOTIFICATION

Date Submitted to RB: 8/1/96	RB Response: Ok for no further action	
RWQCB Staff Name: Marisela Humphries	Title: Water Resources Control Engineer	Date: 8/1/96

VII. ADDITIONAL COMMENTS, DATA, ETC.

The soil and groundwater contamination levels do not exceed the general cleanup levels for the site. In beneficial use areas the soil levels are 100 mg/kg TPH (gs) and water levels of MCL. All gasoline components are less than detectable levels in groundwater however detectable levels of chlorinated hydrocarbons have been detected in groundwater at levels that exceed the MCLs. The highest concentrations are the following; PCE: 25 ppb, TCA: 19 ppb, and CIS 1, 3 DCA: 3 ppb. Chlorinated compounds have not been historically used at this site. The source appears to be the storm drain that lies just north of the former USTs and on the adjac4ent city of San Diego property. This site has met the requirements for assessing and mitigating the petroleum hydrocarbon contamination associated with the unauthorized release.

This document and the related CASE CLOSURE LETTER, shall be retained by the lead agency as part of the official site file.

County of San Diego

DANIEL J. AVERA
DIRECTOR

DEPARTMENT OF ENVIRONMENTAL HEALTH
P.O. BOX 85261, SAN DIEGO, CA 92186-5261

SITE ASSESSMENT AND MITIGATION DIVISION

FAX TRANSMITTAL:

TO: Marisela Humphries
COMPANY: RWQCB
PHONE #:
FAX #: 571-6972
DATE: 8-1-96 # OF PAGES (Including this page) 3

FROM: Pam Villa Clay
COMPANY: SAM
PHONE #: 338-2497
FAX #: 338-2815

COMMENTS:

Attached is the vicinity map for the LUST site we were discussing today.

The storm drain lies perpendicular to Roselle St and trends toward the Sorrento Valley axis & a concrete-lined creek that drains to ward the marsh to the Northwest.

Storm drain lies ~~on~~ north of the northern edge of 10685 Roselle St. property ~~and then~~ on the City of San Diego Sewage Lift Station.

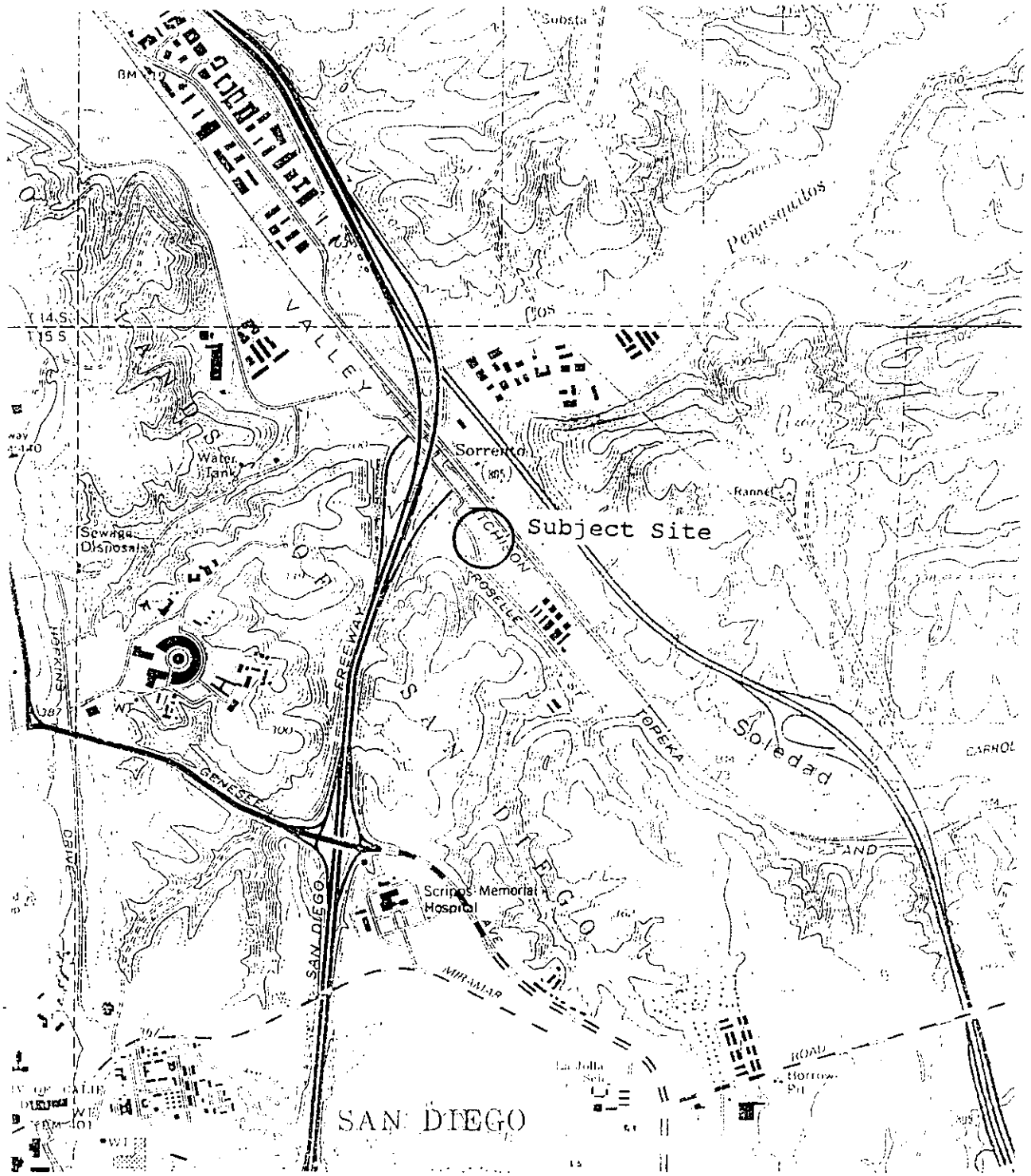

Toxguard Systems, Inc	Dana Johnson Lathing 10685 Roselle Street San Diego, CA 92121	Index Map March 1994 Figure 1

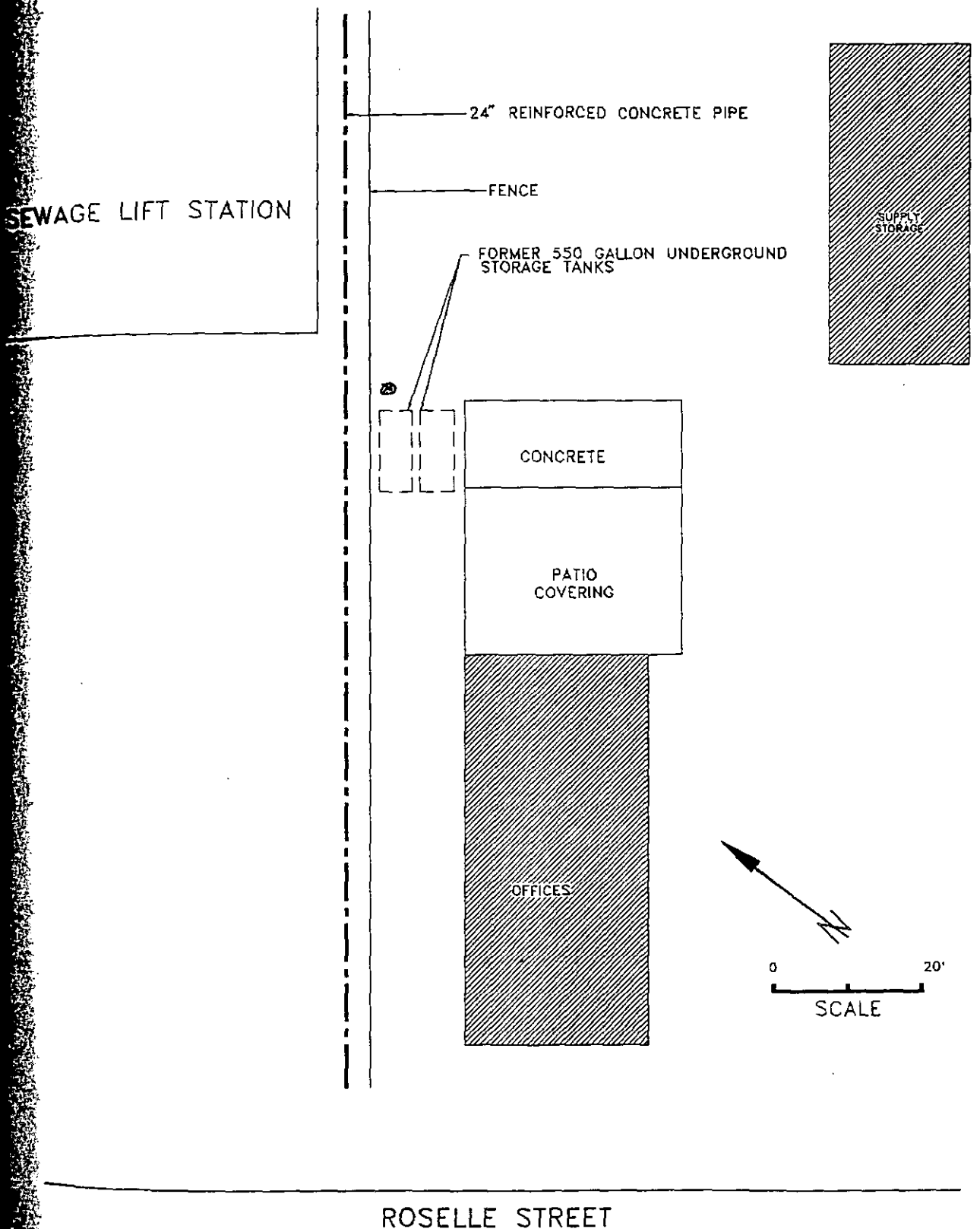

OXGUARD SYSTEM INC. 2-B Mauchly Irvine, Ca 92718	DANA JOHNSON LATHING 10685 Roselle Street San Diego, CA 92121	SITE PLAN DATE: 6-95 | SCALE: 1'=20' TW LATHING1 | FIGURE: 2

August 9, 2007
Project No. 77936

Mr. Danny Martinez
Site Assessment and Mitigation Program
Department of Environmental Health
P.O. Box 129261
San Diego, California 92112-9261

Subject: **Site Assessment Report**

Project: **Scripps Memorial Hospital – La Jolla**
9888 Genesee Avenue
La Jolla, California 91121

DEH Case No. H14291-001

Dear Mr. Martinez:

Kleinfelder West, Inc. (Kleinfelder), on behalf of Scripps Health (Scripps), is pleased to present this site assessment report and site conceptual model for the former gasoline underground storage tank, located at the Scripps Memorial Hospital in La Jolla, California (Figure 1, Site Vicinity Map). The enclosed site assessment report provides a description of our understanding of the site history, recent site investigation activities, and laboratory analytical results. Based on the findings of this underground storage tank/soil investigation, Scripps requests that the County of San Diego Department of Environmental Health consider granting closure at this Site.

If you have any questions regarding the information presented herein, please contact Stacie Wissler at (858) 320-2000.

Respectfully,

KLEINFELDER WEST, INC.

Stacie Wissler
Senior Project Manager

Herbert Vogler III, PG (#4479)
Senior Geologist

SJW:HV:lc

Copyright 2007 Kleinfelder

KLEINFELDER 5015 Shoreham Place, San Diego, CA 92122 (858) 320-2000 (858) 320-2001 fax

SITE ASSESSMENT REPORT
SCRIPPS MEMORIAL HOSPITAL
9888 GENESEE AVENUE
LA JOLLA, CALIFORNIA 92121

August 9, 2007

Copyright 2007 Kleinfelder
All Rights Reserved

Unauthorized use or copying of this document is strictly prohibited by anyone other than the client for the specific project.

A report prepared for:

Mr. Robert Bullock
Scripps Memorial Hospital – La Jolla
9888 Genesee Avenue, LJ5
La Jolla, CA 92037

Site Assessment Report
Scripps Memorial Hospital
9888 Genesee Avenue
La Jolla, California 91121

DEH Case No. H14291-001

Kleinfelder Project No. 77936

Prepared by:

Stacie Wissler, REA
Senior Project Manager

Reviewed by:

Herbert Vogler III, PG
Senior Geologist

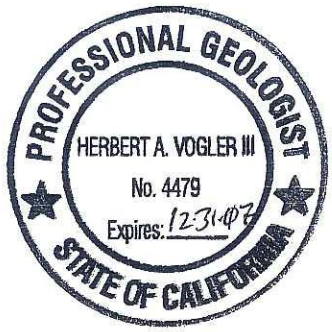

KLEINFELDER WEST, INC.
5015 Shoreham Place
San Diego, California 92122
(858) 320-2000

August 9, 2007

Copyright 2007 Kleinfelder

TABLE OF CONTENTS

Section		Page
1.0 INTRODUCTION		**1**
1.1	SITE HISTORY	1
2.0 GEOLOGY		**3**
2.1	LOCAL GEOLOGY	3
2.2	SITE GEOLOGY	3
2.2.1	Fill	3
2.2.2	Scripps Formation	4
2.3	TOPOGRAPHY	4
2.4	HYDROLOGY	4
2.5	HYDROGEOLOGY	5
3.0 FIELD INVESTIGATION AND ANALYTICAL RESULTS		**6**
3.1	FIELD INVESTIGATION	6
3.2	ANALYTICAL RESULTS	7
4.0 DELINEATION OF CONTAMINATION		**9**
5.0 SITE SAFETY		**10**
6.0 CONCLUSIONS AND RECOMMENDATIONS		**11**
7.0 LIMITATIONS		**12**

TABLES

Table 1	Summary of Petroleum Hydrocarbons Results in Soil
Table 2	Summary of Volatile Organic Compound Results in Soil

FIGURES

Figure 1	Site Vicinity Map
Figure 2	Site Plan
Figure 3	Total Petroleum Hydrocarbons in Soil

APPENDICES

Appendix A	Boring Logs
Appendix B	Laboratory Analytical Reports

Copyright 2007 Kleinfelder

1.0 INTRODUCTION

This Site Assessment Report (SAR) presents the results of the site assessment activities associated with the former underground storage tank (UST) at Scripps Memorial Hospital – La Jolla, located at 9888 Genesee Avenue in La Jolla, California (Site, Figure 1). The Assessor's Parcel Number (APN) for the Site is 343-160-26-00.

1.1 SITE HISTORY

The Site is currently occupied by an active hospital, Scripps Memorial Hospital, which is located southeast of the intersection of Genesee Avenue and Interstate 5 at the northern edge of La Jolla, California (Figure 1). The Site is surrounded by commercial businesses on the east and north, by the right-of-way for Interstate 5 on the west, and by the University of California San Diego (UCSD) campus on the south.

The Site currently includes approximately nine major structures, two parking structures, several smaller support structures, several surface parking lots, one aboveground storage tank (AST), and two diesel fuel USTs (Figure 2).

The areas occupied by the Site were undeveloped land prior to 1953. By 1963, the center of the hospital facility had been graded where the main hospital building and the Central Engineering Plant (CEP) Building had been constructed. The two Medical Arts Buildings were constructed prior to 1974. The Burtec Dialysis Center and the Human Resources Building were constructed prior to 1982.

Based on a San Diego County Department of Environmental Health (DEH) records review and January 10, 2007 site visit, Kleinfelder understands that Scripps removed three USTs (two diesel USTs and one gasoline UST) and a dispenser island from the Site in 1999. The three former USTs were located north of the Boiler Room/CEP Building, and reportedly included a 4,000-gallon diesel UST, an 8,000-gallon diesel UST, and a 1,000-gallon gasoline UST. The three former USTs were reportedly installed in the 1970s, and were located north of the CEP Building, in the vicinity of the current UST configuration.

In 1986, the two diesel USTs were reportedly replaced with two new double-walled diesel USTs – a 7,000-gallon and a 4,000-gallon. The 7,000-gallon UST supplies diesel fuel to the Boiler Room, while the 4,000-gallon UST provides fuel to the back-up generators in the Boiler Room.

Copyright 2007 Kleinfelder

In 1999, the gasoline UST and associated dispenser and piping were excavated and removed from the Site. The gasoline UST was adjacent and north of the current diesel USTs. During excavation activities, no groundwater was observed in the excavation pit to a maximum depth of approximately 13 feet below ground surface (bgs). Two soil samples (T1-E-10' and T1-W-10') were collected in the excavation pit at approximately 10 feet bgs, and were submitted to an analytical laboratory for total petroleum hydrocarbon (TPH) analysis. The analytical results reported a TPH concentration of 890 milligrams per kilogram (mg/kg) in sample T1-W-10', located at the western edge of excavation pit. No actions were reportedly conducted to remove TPH-impacted soils during the excavation, and the case remains open with the DEH (Case No. H14291-001). Additionally, Scripps has not conducted any further investigations to assess the extent of contamination associated with the former gasoline UST.

On October 25, 2006, Scripps received a letter from the DEH requesting the final remediation documents associated with the former UST and TPH-impacted soils. On December 5, 2006, Scripps applied to the DEH to enter the UST open case into the Private Oversight Program (POP). Through the POP program, the DEH will manage and review the case in accordance with the California Health and Safety Code corrective action process, applicable industry practices, and the most recent DEH Site Assessment and Mitigation (SAM) manual. Upon completion of the Phase II investigation, the DEH will issue a Local Oversight Program (LOP) case closure letter, as appropriate. On April 9, 2007, DEH provided approval for the work plan.

Copyright 2007 Kleinfelder

2.0 GEOLOGY

2.1 LOCAL GEOLOGY

The Site is located in the coastal plain section of the Peninsular Ranges Geomorphic Province of California. This geomorphic province encompasses an area that extends approximately 900 miles from the Transverse Ranges and the Los Angeles Basin south to the southern tip of Baja California (Mexico), and varies in width from approximately 30 to 100 miles (Norris and Webb, 1990). The province is characterized by mountainous terrain on the east composed mostly of Mesozoic igneous and metamorphic rocks, and relatively low-lying coastal terraces to the west underlain by late Cretaceous, Tertiary, and Quaternary age sedimentary rocks. The coastal plain generally consists of subdued landforms underlain by sedimentary rock. The Site is also underlain by the Eocene age Scripps Formation (Kennedy and Peterson, 1975). Although not encountered during the field investigation, the geologic map by Kennedy and Peterson shows that the Pleistocene age Lindavista Formation outcrops on the Site to the west and overlays the Scripps Formation. The Lindavista Formation is a near shore terrace deposit, and typically consists of reddish-brown silty to clayey sand.

2.2 SITE GEOLOGY

The results of our site investigation indicate that fill and one geologic unit underlie the site. Subsurface lithology consists sequentially of artificial fill and Eocene age Scripps Formation. The Lindavista Formation is present on the Scripps campus at higher elevations to the east, but was not encountered in our investigation. Detailed descriptions of these materials are provided in the boring logs (Appendix A). Generalized descriptions are provided in the subsequent sections.

2.2.1 Fill

Fill was encountered in all six boring locations and typically consisted of gray brown to brown, moist, fine to medium grained silty sand with varying amounts of gravel, organics and debris. This fill was reportedly placed during the removal of the former gasoline UST, as well as during general grading operations for construction. The fill thickness ranges in depth from approximately 2 to 8.5 feet across the Site. It should be noted that the actual fill depth might vary in areas between our borings based on uncertainties of the actual pre-grading conditions at the site.

Copyright 2007 Kleinfelder

2.2.2 Scripps Formation

Directly underlying the fill, the Eocene-age Scripps Formation (Tsc) was encountered in all boring locations. This unit typically consists of a gray-brown to olive-brown, moist, fine grained, sandy siltstones/silty sandstones that are moderately to highly indurated and weakly bedded. This unit was encountered at depths ranging between approximately 2 and 8.5 feet bgs.

2.3 TOPOGRAPHY

The Site is located on a mesa at the intersection of Interstate I-5 and Genesee Avenue. According to the United States Geological Survey Del Mar Quadrangle, California- San Diego County 7.5-minute series, dated 1975, surface elevations vary from 310 to 350 feet mean sea level (msl) with a greatest drop off at the north and northeast boundaries of the Site. The regional topographic slope across the Site is to the east-northeast, towards Carroll Canyon. Rainfall onto the Site is interpreted to run off into storm drains on the Site.

2.4 HYDROLOGY

The Site is located within the Miramar Reservoir Hydrologic Area (906.10) and the Penasquitos Hydrologic Unit. Beneficial uses of groundwater in the area are listed as municipal, agricultural, and industrial uses. However, the Site is in an area that drains into Penasquitos Canyon, and is exempt by the State Water Resources Control Board from the municipal use designation under the terms and conditions of the State Board Resolution No. 88-63, Sources of Drinking Water Policy.

The Site is located within the Peninsular Ranges Geomorphic Province of California (Norris and Webb, 1990). The terrace deposits consist of sandstone with high clay and slit content and some gravel, which are generally associated with the Bay Point Formation located in other areas within San Diego County.

The groundwater elevation at the Site is approximately 100 feet bgs, based on subsurface investigations previously conducted at the Site. The interpreted direction of groundwater flow is generally to the northeast, towards Carroll Canyon Creek. However, groundwater depth and groundwater flow direction can be influenced by local pumping, rainfall, and irrigation patterns. The Carroll Canyon Creek is located approximately ½-mile to the northeast.

Copyright 2007 Kleinfelder

2.5 HYDROGEOLOGY

Previous site investigations indicate that the depth to groundwater is approximately 10 feet bgs. During the recent soil investigation, no groundwater was observed to a maximum depth of 13 feet bgs. It is likely that perched groundwater may exist in certain areas of the Site due to the low permeability silts/clays.

The groundwater gradient beneath the Site is likely towards the northeast, based on surface topography. The elevation of groundwater on the Site is estimated to be greater than 100 feet below ground surface based on previous subsurface investigations on the facility. Shallower perched water may exist seasonally or in utility trenches at the Site.

Copyright 2007 Kleinfelder

3.0 FIELD INVESTIGATION AND ANALYTICAL RESULTS

3.1 FIELD INVESTIGATION

On June 11, 2007, Kleinfelder observed the advancement of six soil borings, KA-1 to KA-4B. The six borings were advanced using direct push drilling methods (e.g., Geoprobe-type rig). Prior to initiation of field activities, Kleinfelder completed a site-specific health and safety plan, which addressed site safety hazards, equipment handling safety procedures, monitoring equipment, and possible risk from chemical contamination originating from the Site. Safety procedures were discussed with field personnel prior to the initiation of field activities. Modified Level D safety equipment (e.g., steel-toed boots, protective head wear, hearing protection, nitrile gloves, highly reflective vests, and safety eyewear) was required. Cones and caution tape were used to separate the public area from the work area. Field exploration was completed without incident. Kleinfelder notified Mr. Danny Martinez of the County of San Diego Site Assessment and Mitigation Program approximately 72 hours prior to commencing field activities. A storm water pollution prevention plan was not needed for soil investigation since the field work was limited to drilling.

Prior to the advancement of the borings, air knifing activities were performed to "probe" for any buried utilities (e.g., electrical, gas, product lines, etc), to minimize the likelihood of injury to personnel and/or damage to the utilities during the drilling activities. The six borings were advanced at the Site, using a direct-push drill rig, to depths ranging from 6.5 feet bgs to 13 feet bgs. Kleinfelder staff logged the subsurface lithology using the Unified Soil Classification System (USCS), and collected samples for laboratory analysis. The air knifing, drilling, and soil sampling were performed by Milestone Exploration, Inc. (Milestone) of Tustin, California.

Prior to drilling activities, Underground Service Alert (USA) was notified to mark out existing utilities in the vicinity of the proposed boring locations. Additionally, a geophysical survey was preformed by Cable, Pipe and Leak Detection, Inc. (CPL) of Spring Valley, California to locate or clear any additional subsurface structures or utilities in the vicinity of the individual boring locations. At each boring location, Borings KA-1, KA-2 and KA-3 were cored at the surface in order to get through approximately 10-inches of reinforced concrete that was present in the area.

Copyright 2007 Kleinfelder

The soil samples were collected with a 1.5-inch diameter by 24-inch long sample barrel containing four 6-inch long stainless steel sleeves. Soil samples selected for analysis were sealed with Teflon sheeting and end caps. All soil samples were placed in sealed coolers, packed with ice, and transported under chain-of-custody (COC) to EnviroMatrix Analytical Laboratories in San Diego, California. Copies of the boring logs are included in Appendix A. Copies of the laboratory analytical reports and COCs are included as Appendix B.

It should be noted that boring KA-4, located in the vicinity of the former pump dispenser, encountered shallow refusal on three separate attempts at depths ranging from approximately 6.5 to 7.5 feet bgs. The two additional attempts to advance the boring are identified as KA-4A and KA-4B. Due to the nature of this obstruction, no further attempts were made at this location. Refusal was also encountered at borings KA-1 and KA-2 at approximately 9 and 8 feet respectively within the Scripps Formation.

Drilling equipment used during the soil investigation, including probes and sampling equipment, were decontaminated to prevent cross-contamination between boring locations. The decontamination process consisted of washing equipment with a soap and water solution; followed by a rinse with clean tap water; and then followed by second rinse with de-ionized water. All investigative-derived soil cuttings and decontamination liquids were contained in a 55-gallon drum and stored onsite for disposal, once soil analytical results were reviewed.

Upon receipt of the laboratory analytical results, Scripps will arrange for the disposal of the drummed waste by a licensed waste hauler. No stockpiled soil was generated as part of this investigation.

3.2 ANALYTICAL RESULTS

During the soil investigation, a total of nine soil samples were collected and submitted for laboratory analysis, using one or more of the following methods:

- Volatile organic compounds (VOCs) by United States Environmental Protection Agency (USEPA) Method 8260B
- Total petroleum hydrocarbons as gasoline (TPH-g) and as diesel (TPH-d) by USEPA Method 8015.

Copyright 2007 Kleinfelder

According to the soil analytical results, the laboratory reported TPH-d concentrations of 481 mg/kg and 18.8 mg/kg were reported in two deeper soil samples from boring KA-3 at approximately 9 to 11 feet bgs and 11 to 13 feet bgs, respectively. However, during a review of the gas chromatograms, it appears that the TPH results may be a weathered gasoline fingerprint. Additionally, several VOCs were reported above the USEPA Region 9 residential and industrial preliminary remediation goals (PRGs, 2004) for soil in the two deeper samples from KA-3. The VOC constituents reported in the KA-3 soil samples are more associated with TPH-g, not TPH-d. The detected constituents are located within the previously defined hydrocarbon-impacted soil.

Three borings (KA-1, KA-2, and KA-4) are located outside of the lateral extent of the TPH-impacted soil area. Figure 3 illustrates where the borings are located in relation to the previously-identified TPH-impacted soil boundary and the recently defined impacted soil boundary.

Table 1 summarizes the analytical results for petroleum hydrocarbons in soil. Table 2 summarizes the analytical results for VOCs in soil.

Copyright 2007 Kleinfelder

4.0 DELINEATION OF CONTAMINATION

Based on the analytical results, a limited extent of petroleum hydrocarbon contamination appears to be present in the soil, and appears to be confined to the former gasoline UST excavation area. The VOC and TPH concentrations are highest within the excavation backfill and extend to approximately 13 feet bgs and 5 feet in diameter. Additionally, the area under the former pump dispenser shows no contamination at shallower depths. The estimated volume of contaminated soil is approximately 250 cubic feet (ft^3) or 9.4 cubic yards (yd^3). The estimated mass of contaminated soil is approximately 0.01 tons (or 19 pounds).

Since no groundwater was encountered during the investigation, the possibility of migration off-site appears to be minimal. Regional groundwater elevation at the Site is approximately 100 feet bgs. At certain times of the year, perched groundwater may be present in the vicinity of the former UST. However, the presence of clay soils at the Site further reduces the possibility of off-site migration of perched groundwater.

According to the California Department of Water Resources (DWR) records, there are no production or potable water supply wells within the vicinity of the Site. Therefore, there does not appear to be an apparent threat to downgradient receptors via groundwater.

It should be noted that contact with contaminants may occur during excavation activities conducted in the subsurface. The risk would be highest to construction workers directly handling any impacted soil.

Copyright 2007 Kleinfelder

5.0 SITE SAFETY

Kleinfelder prepared a project-specific health and safety plan (HASP) prior to initiation of the field activities. All project personnel (Kleinfelder and subcontractors) were directed to follow the requirements stipulated in the HASP, and comply with the requirements of the Occupational Safety and Health Administration (OSHA) hazardous waste operations and emergency response standard (29 Code of Federal Regulations 1910.120).

Kleinfelder performed a preliminary site visit with Scripps to locate proposed boring locations, based on accessibility for drilling equipment and the presence of underground utility lines and structures. The proposed boring locations were then pre-marked for Underground Service Alert (Dig-Alert) clearance and a subsurface geophysical survey, which assisted in locating current USTs and any other underground utilities or structures prior to groundbreaking activities.

Prior to drilling activities, Kleinfelder supervised air knifing activities to further locate any buried utilities (e.g., electrical, gas, product lines, etc), in order to minimize the likelihood of injury to personnel and/or damage to the utilities during the drilling activities.

Copyright 2007 Kleinfelder

6.0 CONCLUSIONS AND RECOMMENDATIONS

Based on the analytical results, a limited extent of petroleum hydrocarbon contamination appears to be present in the soil that extends to approximately 13 feet bgs. Several of the reported VOC concentrations were above the EPA Region 9 PRGs for residential and industrial land use; however, confined to a limited area in the vicinity of the former UST.

The lateral and vertical extent of impacted soil has been adequately defined both vertically and laterally at the Site. No additional environmental assessment is recommended at this time.

Based on previous activities and the information above, the following conclusions can be made:

- The source of the contamination (former UST at the Site) has been removed;
- TPH and VOC concentrations are limited and appears to be less than approximately 13 feet bgs;
- Groundwater at the Site is approximately 100 feet bgs; and
- Groundwater beneath the Site is exempt by the State Water Resources Control Board from the municipal use designation.

Based on these observations, Kleinfelder recommends that closure and/or no further action be granted for the Site.

Copyright 2007 Kleinfelder

7.0 LIMITATIONS

Kleinfelder has performed the services for this project in accordance with the *Phase II Leaking Underground Storage Tank (LUST) Investigation Work Plan*, dated February 19, 2007, and with the current practices in this geographic area for site assessment investigations. No guarantees are either expressed or implied. There is no investigation that is thorough enough to preclude the presence of materials at the Site, which presently, or in the future, may be considered hazardous. Because regulatory evaluation criteria change, acceptable concentrations of contaminants present at the time of an investigation may in the future become subject to different regulatory standards.

This report is for the sole use of the Scripps. It is not the intent of this report to be a site investigation, but a report of the results from a limited soil sample investigation. Unauthorized use or copying of this document is strictly prohibited. Any unauthorized use or copying by a party other than the Scripps and their authorized representatives will release Kleinfelder from any liability resulting from such use.

Copyright 2007 Kleinfelder

TABLES

TABLE 1
Summary of Petroleum Hydrocarbons Results in Soil (mg/kg)

Sample ID	Depth (feet)	Matrix	Sample Date	Diesel (C10 C28)	Gasoline (C6-C10)
KA-1 S-1 3-3.5'	3-3.5	Soil	6/11/2007	<10.0	<10.0
KA-1 S-2 7-9'	7-9	Soil	6/12/2007	<10.0	<10.0
KA-2 S-1 3-3.5'	3-3.5	Soil	6/11/2007	<10.0	<10.0
KA-2 S-2 4-6'	4-6	Soil	6/12/2007	<10.0	<10.0
KA-2 S-3 7-8'	7-8	Soil	6/12/2007	<10.0	<10.0
KA-3 S-1 3-3.5'	3-3.5	Soil	6/11/2007	<10.0	<10.0
KA-3 S-3 9-11'	9-11	Soil	6/12/2007	**481**	<10.0
KA-3 S-4 11-13'	11-13	Soil	6/12/2007	**18.8**	<10.0
KA-4 S-1 3-3.5'	3-3.5	Soil	6/11/2007	<10.0	<10.0
USEPA Region 9 PRG - Residential				**NL**	**NL**
USEPA Region 9 PRG - Industrial				**NL**	**NL**

Notes:
TPH analysis using USEPA 8015
mg/kg - milligrams per kilogram
<10.0 - result is less than the laboratory detection limit
NL - not listed

TABLE 2
Summary of Volatile Organic Compound Results in Soil
(ug/kg)

Sample ID	Depth (feet)	Matrix	Sample Date	Acetone	n-Butylbenzene	sec-Butylbenzene	Ethylbenzene	Isopropylbenzene	m,p-Xylene	MtBE	Naphthalene	o-Xylene	n-Propylbenzene	TAME	TBA	1,2,4-TMB	1,3,5-TMB
KA-1 S-1 3-3.5'	3-3.5	Soil	6/11/2007	<50.0	<2.0	<5.0	<2.0	<2.0	<5.0	<2.0	<5.0	<2.0	<2.0	<2.0	<1.0	<2.0	<2.0
KA-1 S-2 7-9'	7-9	Soil	6/12/2007	<50.0	<2.0	<5.0	<2.0	<2.0	<5.0	<2.0	<5.0	<2.0	<2.0	<2.0	<1.0	<2.0	<2.0
KA-2 S-1 3-3.5'	3-3.5	Soil	6/11/2007	<50.0	<2.0	<5.0	<2.0	<2.0	<5.0	<2.0	<5.0	<2.0	<2.0	<2.0	<1.0	<2.0	<2.0
KA-2 S-2 4-6'	4-6	Soil	6/12/2007	<50.0	<2.0	<5.0	<2.0	<2.0	<5.0	<2.0	<5.0	<2.0	<2.0	<2.0	<1.0	<2.0	<2.0
KA-2 S-3 7-8'	7-8	Soil	6/12/2007	<50.0	<2.0	<5.0	<2.0	<2.0	<5.0	<2.0	<5.0	<2.0	<2.0	<2.0	<1.0	<2.0	<2.0
KA-3 S-1 3-3.5'	3-3.5	Soil	6/11/2007	<50.0	<2.0	<5.0	<2.0	<2.0	<5.0	<2.0	<5.0	<2.0	<2.0	<2.0	<1.0	<2.0	<2.0
KA-3 S-3 9-11'	9-11	Soil	6/12/2007	**143**	**123**	**35.1**	**17.7**	**24.1**	**51.2**	**320**	**50.8**	<2.0	**131**	**50.6**	**1,440**	**93.5**	**43.5**
KA-3 S-4 11-13'	11-13	Soil	6/12/2007	**85**	**50.6**	**19.3**	**30.7**	**24.7**	**91.1**	**70.9**	**187**	**2.05**	**102**	**8.25**	**491**	**1,010**	**301**
KA-4 S-1 3-3.5'	3-3.5	Soil	6/11/2007	<50.0	<2.0	<5.0	<2.0	<2.0	<5.0	<2.0	<5.0	<2.0	<2.0	<2.0	<1.0	**3.52**	<2.0
USEPA Region 9 PRG - Residential				**14,000**	**240**	**220**	**400**	**NL**	**270**	**32**	**1.7***	**270**	**240**	**NL**	**NL**	**52**	**21**
USEPA Region 9 PRG - Industrial				**54,000**	**240**	**220**	**400**	**NL**	**420**	**70**	**4.2***	**420**	**240**	**NL**	**NL**	**170**	**70**

Notes:
VOCs analysis using USEPA 8260B
µg/kg - micrograms per kilogram
<2.0 - result is less than the laboratory detection limit
NL - not listed

MtBE - methyl tert butyl ether
TAME - tert amyl methyl ether
TBA - tert butyl alcohol

1,2,4-TMB - 1,2,4-trimethylbenzene
1,3,5 -TMB - 1,3,5-trimethylbenzene

FIGURES

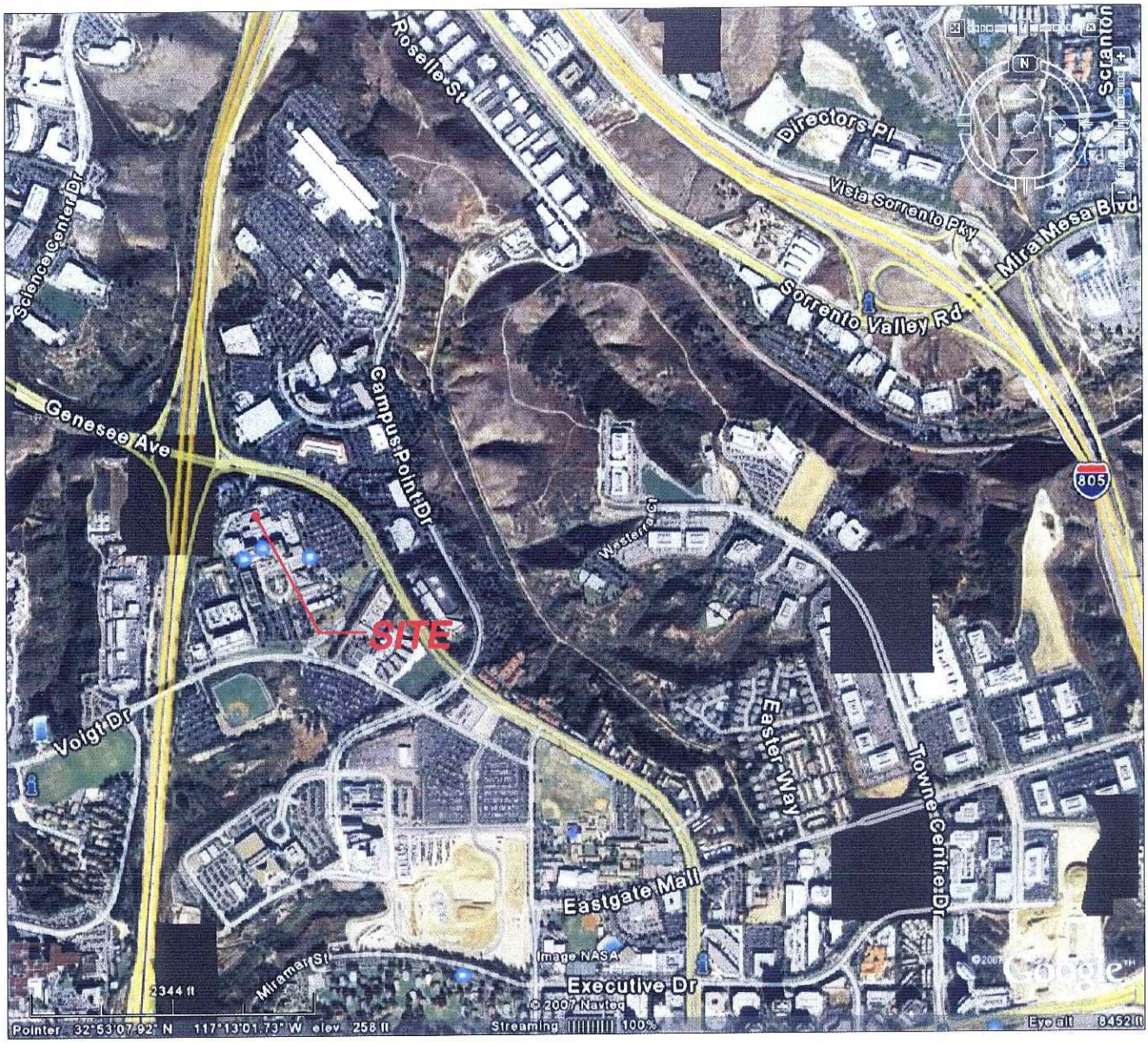

N

NOT TO SCALE

ATTACHED IMAGES: Images: SCRIPPS LA JOLLA.jpg
ATTACHED XREFS: CAD FILE: G:\2006\77936 - Scripps Memorial Hospital Phase II Work Plan\ LAYOUT: SITE

KLEINFELDER

5015 SHOREHAM PLACE
SAN DIEGO, CALIFORNIA
PH. 858-320-2000 FAX. 858-320-2001
www.kleinfelder.com

DRAWN: 07/19/07 APPROVED BY:

VICINITY MAP

SCRIPPS MEMORIAL HOSPITAL
9888 GENESEE AVENUE
LA JOLLA, CALIFORNIA

PROJECT NO. 77936-001 FILE NAME 77936-VIC-MAP.dwg

DRAWN BY: RJC
REVISED BY: TG
CHECKED BY: TG
FIGURE
1

© by Kleinfelder Inc., 2007

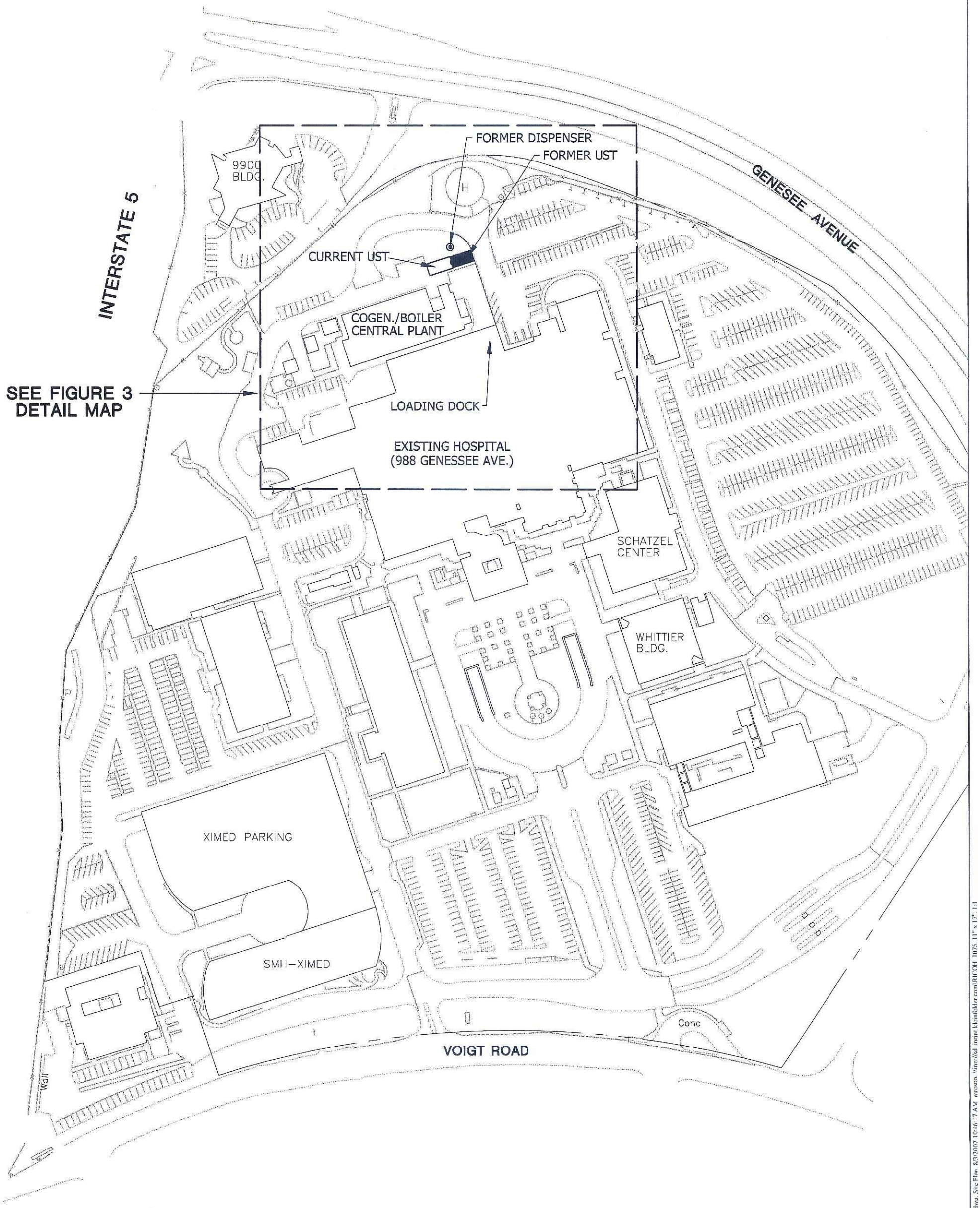

KLEINFELDER	SITE PLAN	FIGURE
5015 SHOREHAM PLACE SAN DIEGO, CALIFORNIA 92122	SCRIPPS MEMORIAL HOSPITAL 9888 GENESEE AVENUE LA JOLLA, CALIFORNIA	2
CHECKED BY: SW	FN: 77936SITE	
PROJECT NO. 77936	DATE: 12/2006	

G:\2006\77936 - Scripps Memorial Hospital II Work Plan\77936site2007.dwg, Site Plan, 8/3/2007 10:46:17 AM, rcrsson, Wmn//ad_inrint.kleinfelder.com\RICOH 1075, 11" x 17", 1-1

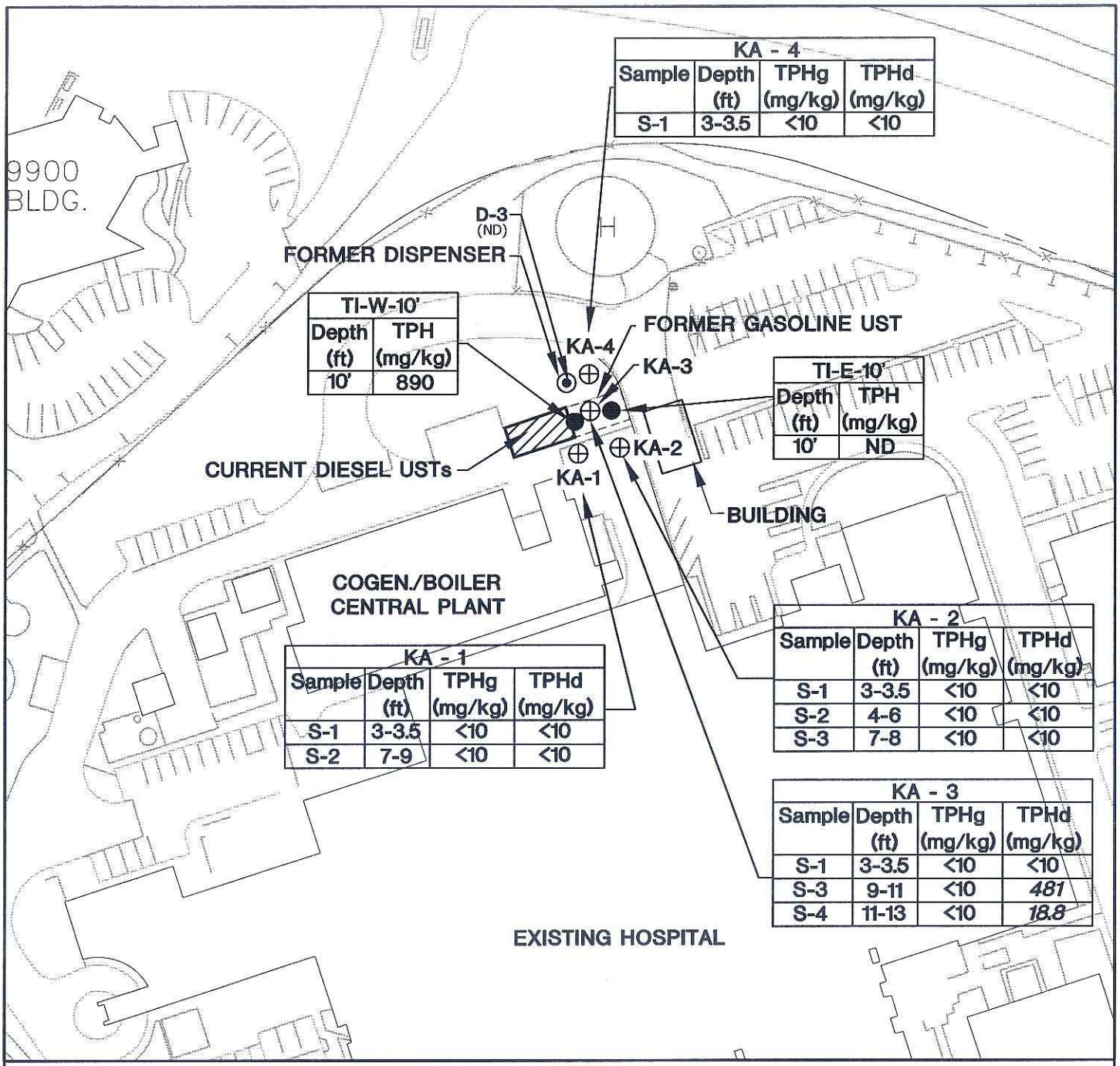

KA - 4			
Sample	Depth (ft)	TPHg (mg/kg)	TPHd (mg/kg)
S-1	3-3.5	<10	<10

TI-W-10'	
Depth (ft)	TPH (mg/kg)
10'	890

TI-E-10'	
Depth (ft)	TPH (mg/kg)
10'	ND

KA - 1			
Sample	Depth (ft)	TPHg (mg/kg)	TPHd (mg/kg)
S-1	3-3.5	<10	<10
S-2	7-9	<10	<10

KA - 2			
Sample	Depth (ft)	TPHg (mg/kg)	TPHd (mg/kg)
S-1	3-3.5	<10	<10
S-2	4-6	<10	<10
S-3	7-8	<10	<10

KA - 3			
Sample	Depth (ft)	TPHg (mg/kg)	TPHd (mg/kg)
S-1	3-3.5	<10	<10
S-3	9-11	<10	*481*
S-4	11-13	<10	*18.8*

LEGEND:

- ● APPROXIMATE EXCAVATION SAMPLE LOCATION (1999)
- ⊕ APPROXIMATE GEOPROBE SAMPLE LOCATION (JUNE 11, 2007)

ft = feet
mg/Kg = MILLIGRAMS PER KILOGRAM
TPHg = TOTAL PETROLEUM HYDROCARBONS AS GASOLINE
TPHd = TOTAL PETROLEUM HYDROCARBONS AS DIESEL
<10 = CONCENTRATION IS BELOW LABORATORY DETECTION LIMIT
ND = NOT DETECTED

N

0 80 160

APPROXIMATE GRAPHIC SCALE
(FEET)

KLEINFELDER

5015 SHOREHAM PLACE
SAN DIEGO, CALIFORNIA 92122

CHECKED BY: SW	FN: 77936THP07
PROJECT NO. 77936	DATE: 07/2007

TOTAL PETROLEUM HYDROCARBONS IN SOIL
SCRIPPS MEMORIAL HOSPITAL
9888 GENESEE AVENUE
LA JOLLA, CALIFORNIA

FIGURE
3

G:\2006\77936 - Scripps Memorial Hospital\Phase II Work Plan\77936site2007.dwg Sampling Locations 8/3/2007 10:37:16 AM rosene Xlimx://id imint kleinfelder com\RICOH 1075 Letter (8.5" x 11") 1:1

APPENDIX A

Boring Logs

MAJOR DIVISIONS			SYMBOLS		TYPICAL DESCRIPTIONS
			GRAPH	LETTER	
COARSE GRAINED SOILS MORE THAN 50% OF MATERIAL IS LARGER THAN NO. 200 SIEVE SIZE	GRAVEL AND GRAVELLY SOILS MORE THAN 50% OF COARSE FRACTION RETAINED ON NO. 4 SIEVE	CLEAN GRAVELS (LITTLE OR NO FINES)		GW	WELL-GRADED GRAVELS, GRAVEL - SAND MIXTURES, LITTLE OR NO FINES
				GP	POORLY-GRADED GRAVELS, GRAVEL - SAND MIXTURES, LITTLE OR NO FINES
		GRAVELS WITH FINES (APPRECIABLE AMOUNT OF FINES)		GM	SILTY GRAVELS, GRAVEL - SAND - SILT MIXTURES
				GC	CLAYEY GRAVELS, GRAVEL - SAND - CLAY MIXTURES
	SAND AND SANDY SOILS MORE THAN 50% OF COARSE FRACTION PASSING ON NO. 4 SIEVE	CLEAN SANDS (LITTLE OR NO FINES)		SW	WELL-GRADED SANDS, GRAVELLY SANDS, LITTLE OR NO FINES
			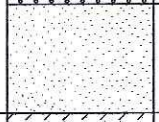	SP	POORLY-GRADED SANDS, GRAVELLY SAND, LITTLE OR NO FINES
		SANDS WITH FINES (APPRECIABLE AMOUNT OF FINES)	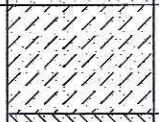	SM	SILTY SANDS, SAND - SILT MIXTURES
				SC	CLAYEY SANDS, SAND - CLAY MIXTURES
FINE GRAINED SOILS MORE THAN 50% OF MATERIAL IS SMALLER THAN NO. 200 SIEVE SIZE	SILTS AND CLAYS	LIQUID LIMIT LESS THAN 50		ML	INORGANIC SILTS AND VERY FINE SANDS, ROCK FLOUR, SILTY OR CLAYEY FINE SANDS OR CLAYEY SILTS WITH SLIGHT PLASTICITY
			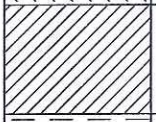	CL	INORGANIC CLAYS OF LOW TO MEDIUM PLASTICITY, GRAVELLY CLAYS, SANDY CLAYS, SILTY CLAYS, LEAN CLAYS
			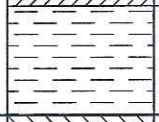	OL	ORGANIC SILTS AND ORGANIC SILTY CLAYS OF LOW PLASTICITY
	SILTS AND CLAYS	LIQUID LIMIT GREATER THAN 50	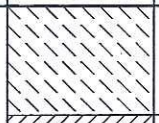	MH	INORGANIC SILTS, MICACEOUS OR DIATOMACEOUS FINE SAND OR SILTY SOILS
			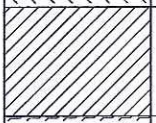	CH	INORGANIC CLAYS OF HIGH PLASTICITY
			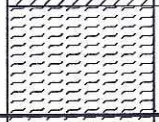	OH	ORGANIC CLAYS OF MEDIUM TO HIGH PLASTICITY, ORGANIC SILTS
HIGHLY ORGANIC SOILS			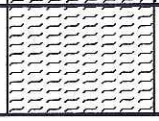	PT	PEAT, HUMUS, SWAMP SOILS WITH HIGH ORGANIC CONTENTS

NOTE: DUAL SYMBOLS ARE USED TO INDICATE BORDERLINE SOIL CLASSIFICATIONS

KLEINFELDER

5015 SHOREHAM PLACE
SAN DIEGO, CALIFORNIA 92122

CHECKED BY: JRG	FN: CC Keys
PROJECT NO. 77936	DATE: 07/2007

SOIL CLASSIFICATION CHART

SCRIPPS HOSPITAL LA JOLLA
LA JOLLA, CALIFORNIA
UST INVESTIGATION

FIGURE
A1

LOG SYMBOLS:


BULK/BAG SAMPLE


MODIFIED CALIFORNIA SAMPLER
(2–1/2 inch outside diameter)


CALIFORNIA SAMPLER
(3 inch outside diameter)


STANDARD PENETRATION
SPLIT SPOON SAMPLER
(2 inch outside diameter)


NO SAMPLE RECOVERY


SHELBY TUBE


GEOPROBE SAMPLE


WATER LEVEL
(level after completion)


WATER LEVEL
(level where first encountered)

ABBREVIATIONS:

SA – (38%) SIEVE ANALYSIS (PERCENT PASSING #200 SIEVE)

WA – (38%) – ONE POINT GRAIN SIZE ANALYSIS (PERCENT PASSING #200 SIEVE)

PI – PLASTICITY INDEX

AL – ATTERBERG LIMITS

DS – DIRECT SHEAR TEST

'R' – R–VALUE TEST

CORR – CORROSIVITY TEST

EI – UBC EXPANSION INDEX

LC – LABORATORY COMPACTION TEST

M&D – MOISTURE & DENSITY

PP – POCKET PENETROMETER

GENERAL NOTES:

1.
2. *Lines separating strata on the logs represent approximate boundaries only. Actual transitions may be gradual.*
3. *No warranty is provided as to the continuity of soil conditions between individual sample locations.*
4. *Logs represent general soil conditions observed at the point of exploration on the date indicated.*

In general, Unified Soil Classification designations presented on the logs were evaluated by visual methods only. Therefore, actual designations (based on laboratory tests) may vary.

CONSISTENCY CRITERIA BASED ON FIELD TESTS

RELATIVE DENSITY	SPT* (# blows/ 300 mm)	RELATIVE DENSITY (%)
Very Loose	<4	0 – 15
Loose	4 – 10	15 – 35
Medium Dense	10 – 30	35 – 65
Dense	30 – 50	65 – 85
Very Dense	>50	85 – 100

		TORVANE	POCKET** PENETROMETER
CONSISTENCY	SPT (# blows/ 300 mm)	UNDRAINED SHEAR STRENGTH (MPa)	UNCONFINED COMPRESSIVE STRENGTH
Very Soft	<2	0.012	0.024
Soft	2 – 4	0.012 – 0.024	0.024 – 0.05
Medium Stiff	4 – 8	0.024 – 0.05	0.05 – 0.10
Stiff	8 – 15	0.05 – 0.10	0.10 – 0.20
Very Stiff	15 – 30	0.10 – 0.20	0.20 – 0.40
Hard	>30	>0.2	>0.40

NUMBER OF BLOWS OF 63 kg HAMMER FALLING 750 mm TO DRIVE A 50 mm O.D. (34 mm I.D.) SPLIT BARREL SAMPLER (ASTM–1386 STANDARD PENETRATION TEST)

** UNCONFINED COMPRESSIVE STRENGTH IN MPa READ FROM POCKET PENETROMETER

MOISTURE CONTENT

DESCRIPTION	FIELD TEST
Dry	Absence of moisture, dusty, dry to the touch
Moist	Damp but no visible water
Wet	Visible free water, usually soil is below water table

CEMENTATION

DESCRIPTION	FIELD TEST
Weakly	Crumbles or breaks with handling or slight finger pressure
Moderately	Crumbles or breaks with considerable finger pressure
Strongly	Will not crumble or break with finger pressure

KLEINFELDER
5015 SHOREHAM PLACE
SAN DIEGO, CALIFORNIA 92122

CHECKED BY: JRG	FN: CC Keys
PROJECT NO. 77936	DATE: 07/2007

KEY TO LOGS

SCRIPPS HOSPITAL LA JOLLA
LA JOLLA, CALIFORNIA
UST INVESTIGATION

FIGURE
A2

DATE DRILLED:	6/11/2007	WATER DEPTH:	None
DRILLING COMPANY:	Milestone Drilling	DATE OBSERVED:	6/12/2007
DRILLING METHOD:	Geoprobe 66DT Track Rig, 1.5" OD sample barrel, 6" stainless sleeves	GROUND ELEVATION:	324.1 ± MSL
		LOGGED BY:	STK/DAB
HOLE DIAMETER:	1.5"	REVIEWED BY:	

ELEVATION (feet)	DEPTH (feet)	SAMPLES BULK	SAMPLES DRIVEN	PID RESULTS	SAMPLE NUMBER	GRAPHIC LOG	SOIL DESCRIPTION AND CLASSIFICATION	DRY UNIT WEIGHT pcf	MOISTURE CONTENT (%)	COMMENTS/ ADDITIONAL TESTS
320	5			0.0	S1		10" of concrete **FILL** SILTY SAND (SM), gray brown, moist, fine to medium grained, trace fine gravel and clay chunks			
315	10			0.0	S2		**SCRIPPS FORMATION (Tsc)** SANDY SILTSTONE, gray brown, moist, moderately indurated, with fine grained sand, mottled Refusal at 9' Backfilled hole with bentonite grout No groundwater encountered			
310	15									
305	20									
300	25									
295	30									
290										

KLEINFELDER
5015 SHOREHAM PLACE
SAN DIEGO, CALIFORNIA 92122

PROJECT NO. 77936

SCRIPPS HOSPITAL LA JOLLA
LA JOLLA, CALIFORNIA
UST INVESTIGATION

LOG OF BORING KA-1

FIGURE
A3

DATE DRILLED:	6/11/2007	WATER DEPTH:	None
DRILLING COMPANY:	Milestone Drilling	DATE OBSERVED:	6/12/2007
DRILLING METHOD:	Geoprobe 66DT Track Rig, 1.5" OD sample barrel, 6" stainless sleeves	GROUND ELEVATION:	324.1 ± MSL
		LOGGED BY:	STK/DAB
HOLE DIAMETER:	1.5"	REVIEWED BY:	

ELEVATION (feet)	DEPTH (feet)	SAMPLES BULK	SAMPLES DRIVEN	PID RESULTS	SAMPLE NUMBER	GRAPHIC LOG	SOIL DESCRIPTION AND CLASSIFICATION	DRY UNIT WEIGHT pcf	MOISTURE CONTENT (%)	COMMENTS/ ADDITIONAL TESTS
320	0			0.0	S1		10" concrete with rebar **FILL** SILTY SAND (SM), brown, moist, fine to medium grained, little gravel **SCRIPPS FORMATION (Tsc)**			
	5			0.0	S2		SANDY SILTSTONE, olive brown, moist, with fine grained sand, moderately indurated, micaceous, slightly mottled same as above, fine sand content increases, weak bedding			
315				0.0	S3		SILTY SANDSTONE, orange brown, moist, moderately cemented, friable, fine to medium grained, iron oxide stains throughout			
	10						Refusal at 8' Backfilled hole with bentonite grout No groundwater encountered			
310	15									
305	20									
300	25									
295	30									
290										

KLEINFELDER
5015 SHOREHAM PLACE
SAN DIEGO, CALIFORNIA 92122

PROJECT NO. 77936

SCRIPPS HOSPITAL LA JOLLA
LA JOLLA, CALIFORNIA
UST INVESTIGATION

LOG OF BORING KA-2

FIGURE
A4

DATE DRILLED:	6/11/2007, 6/12/2007	WATER DEPTH:	None
DRILLING COMPANY:	Milestone Drilling	DATE OBSERVED:	6/12/2007
DRILLING METHOD:	Geoprobe 66DT Track Rig, 1.5" OD sample barrel, 6" stainless sleeves	GROUND ELEVATION:	324.1 ± MSL
		LOGGED BY:	STK
HOLE DIAMETER:	1.5"	REVIEWED BY:	

ELEVATION (feet)	DEPTH (feet)	SAMPLES BULK	SAMPLES DRIVEN	PID RESULTS	SAMPLE NUMBER	GRAPHIC LOG	SOIL DESCRIPTION AND CLASSIFICATION	DRY UNIT WEIGHT pcf	MOISTURE CONTENT (%)	COMMENTS/ ADDITIONAL TESTS
320	5	X		0.0	S1		10" concrete with rebar **FILL** SILTY SAND (SM), brown, moist, fine to medium grained, with fine to coarse gravel, trace wood and organics and fiberglass			
		X	X		S2		No recovery			
315	10		X	195	S3		**SCRIPPS FORMATION (Tsc)** SILTSTONE, gray and brown, moist, moderately indurated, trace fine sand, very thinly bedded, iron oxide stains on bedding plans, strong petroleum odor			
			X	6.1	S4		-same as above			
310	15						Refusal at 13' Backfilled hole with bentonite grout No groundwater encountered			
305	20									
300	25									
295	30									
290										

KLEINFELDER
5015 SHOREHAM PLACE
SAN DIEGO, CALIFORNIA 92122

PROJECT NO. 77936

SCRIPPS HOSPITAL LA JOLLA
LA JOLLA, CALIFORNIA
UST INVESTIGATION

LOG OF BORING KA-3

FIGURE
A5

DATE DRILLED:	6/11/2007, 6/12/2007	WATER DEPTH:	None
DRILLING COMPANY:	Milestone Drilling	DATE OBSERVED:	6/12/2007
DRILLING METHOD:	Geoprobe 66DT Track Rig, 1.5" OD sample barrel, 6" stainless sleeves	GROUND ELEVATION:	325.1 ± MSL
		LOGGED BY:	STK/DAB
HOLE DIAMETER:	1.5"	REVIEWED BY:	

ELEVATION (feet)	DEPTH (feet)	SAMPLES: BULK	SAMPLES: DRIVEN	PID RESULTS	SAMPLE NUMBER	GRAPHIC LOG	SOIL DESCRIPTION AND CLASSIFICATION	DRY UNIT WEIGHT pcf	MOISTURE CONTENT (%)	COMMENTS/ ADDITIONAL TESTS
320	5	X		0.0	S1		**FILL** SILTY SAND (SM), light brown, moist, fine to medium grained, some gravel and chunks of sandy claystone, trace organics			
				0.0	S2		SANDY GRAVEL (GP), gray, dry, fine gravel, some fine to medium grained sand and concrete (possible utility)			
315	10						Refusal at 7.5' Moved hole 5' west, will attempt again (KA-4A) Backfilled hole with bentonite grout No groundwater encountered			
310	15									
305	20									
300	25									
295	30									

KLEINFELDER
5015 SHOREHAM PLACE
SAN DIEGO, CALIFORNIA 92122

PROJECT NO. 77936

SCRIPPS HOSPITAL LA JOLLA
LA JOLLA, CALIFORNIA
UST INVESTIGATION

LOG OF BORING KA-4

FIGURE
A6

DATE DRILLED:	6/12/2007	WATER DEPTH:	None
DRILLING COMPANY:	Milestone Drilling	DATE OBSERVED:	6/12/2007
DRILLING METHOD:	Geoprobe 66DT Track Rig, 1.5" OD sample barrel, 6" stainless sleeves	GROUND ELEVATION:	325.1 ± MSL
		LOGGED BY:	STK
HOLE DIAMETER:	1.5"	REVIEWED BY:	

ELEVATION (feet)	DEPTH (feet)	SAMPLES BULK	SAMPLES DRIVEN	PID RESULTS	SAMPLE NUMBER	GRAPHIC LOG	SOIL DESCRIPTION AND CLASSIFICATION	DRY UNIT WEIGHT pcf	MOISTURE CONTENT (%)	COMMENTS/ ADDITIONAL TESTS
320	5			0.0	S1		**FILLL** SILTY SAND (SM), light brown, moist, fine to medium grained, some gravel and chunks of sandy claystone, trace organics SANDY GRAVEL (GP), gray, dry, fine gravel, some fine to medium grained sand, possible utility bedding material Refusal at 6.5' on pea gravel and concrete Moved hole over 8' west (KA-4B) and encountered the same material at 5'-7' Backfilled hole with bentonite grout No groundwater encountered			
315	10									
310	15									
305	20									
300	25									
295	30									

KLEINFELDER
5015 SHOREHAM PLACE
SAN DIEGO, CALIFORNIA 92122

PROJECT NO. 77936

SCRIPPS HOSPITAL LA JOLLA
LA JOLLA, CALIFORNIA
UST INVESTIGATION

LOG OF BORING KA-4A

FIGURE
A7

DATE DRILLED:	6/12/2007	WATER DEPTH:	None
DRILLING COMPANY:	Milestone Drilling	DATE OBSERVED:	6/12/2007
DRILLING METHOD:	Geoprobe 66DT Track Rig, 1.5" OD sample barrel, 6" stainless sleeves	GROUND ELEVATION:	325.1 ± MSL
		LOGGED BY:	STK
HOLE DIAMETER:	1.5"	REVIEWED BY:	

ELEVATION (feet)	DEPTH (feet)	SAMPLES: BULK	SAMPLES: DRIVEN	PID RESULTS	SAMPLE NUMBER	GRAPHIC LOG	SOIL DESCRIPTION AND CLASSIFICATION	DRY UNIT WEIGHT pcf	MOISTURE CONTENT (%)	COMMENTS/ ADDITIONAL TESTS
							FILL SILTY SAND (SM), light brown, moist, fine to medium grained, little gravel and chunks of sandy claystone			
320	5				S1		SANDY GRAVEL (GP), gray, dry, fine gravel, some fine sand			
							Refusal at 6.5' Backfilled hole with bentonite grout			
315	10									
310	15									
305	20									
300	25									
295	30									

KLEINFELDER
5015 SHOREHAM PLACE
SAN DIEGO, CALIFORNIA 92122

PROJECT NO. 77936

SCRIPPS HOSPITAL LA JOLLA
LA JOLLA, CALIFORNIA
UST INVESTIGATION

LOG OF BORING KA-4B

FIGURE
A8

APPENDIX B

Laboratory Analytical Reports

EnviroMatrix Analytical, Inc.

21 June 2007

Kleinfelder, Inc.
Attn: Sean Kearney
5015 Shoreham Place
San Diego, CA 92122

EMA Log #: 0706188

Project Name: Scripps La Jolla UST #77936

Enclosed are the results of analyses for samples received by the laboratory on 06/12/07 12:02. Samples were analyzed pursuant to client request utilizing EPA or other ELAP approved methodologies. I certify that this data is in compliance both technically and for completeness.

Dan Verdon
Laboratory Director

CA ELAP Certification #: 2564

4340 Viewridge Avenue, Suite A - San Diego, California 92123 - (858) 560-7717 - Fax (858) 560-7763
Analytical Chemistry Laboratory

Client Name: Kleinfelder, Inc.
Project Name: Scripps La Jolla UST #77936

EMA Log #: 0706188

ANALYTICAL REPORT FOR SAMPLES

Sample ID	Laboratory ID	Matrix	Date Sampled	Date Received
KA-1 S-1 3-3.5'	0706188-01	Soil	06/11/07 12:24	06/12/07 12:02
KA-2 S-1 3-3.5'	0706188-02	Soil	06/11/07 13:32	06/12/07 12:02
KA-3 S-1 3-3.5'	0706188-03	Soil	06/11/07 15:00	06/12/07 12:02
KA-4 S-1 3-3.5'	0706188-04	Soil	06/11/07 15:11	06/12/07 12:02
KA-3 S-3 9-11'	0706188-05	Soil	06/12/07 08:12	06/12/07 12:02
KA-3 S-4 11-13'	0706188-06	Soil	06/12/07 08:42	06/12/07 12:02
KA-1 S-2 7-9'	0706188-07	Soil	06/12/07 08:56	06/12/07 12:02
KA-2 S-2 4-6'	0706188-08	Soil	06/12/07 09:20	06/12/07 12:02
KA-2 S-3 7-8'	0706188-09	Soil	06/12/07 09:40	06/12/07 12:02

The results in this report apply to the samples analyzed in accordance with the chain of custody document. This analytical report must be reproduced in its entirety.

Client Name: Kleinfelder, Inc.
Project Name: Scripps La Jolla UST #77936

EMA Log #: 0706188

Volatile Organic Compounds by EPA Method 8260B

Analyte	Result	Reporting Limit	Units	Dilution	Batch	Prepared	Analyzed	Method	Notes
KA-1 S-1 3-3.5' (0706188-01) Soil	**Sampled: 06/11/07 12:24**		**Received: 06/12/07 12:02**						
Acetone	ND	50.0	ug/kg	1	7061327	06/13/07	06/14/07	EPA 8260B	
Acetonitrile	ND	50.0	"	"	"	"	"	"	
Acrolein	ND	100	"	"	"	"	"	"	
Acrylonitrile	ND	25.0	"	"	"	"	"	"	
Allyl chloride	ND	5.00	"	"	"	"	"	"	
Benzene	ND	2.00	"	"	"	"	"	"	
Bromobenzene	ND	2.00	"	"	"	"	"	"	
Bromochloromethane	ND	2.00	"	"	"	"	"	"	
Bromodichloromethane	ND	2.00	"	"	"	"	"	"	
Bromoform	ND	2.00	"	"	"	"	"	"	
Bromomethane	ND	5.00	"	"	"	"	"	"	
2-Butanone	ND	50.0	"	"	"	"	"	"	
n-Butylbenzene	ND	2.00	"	"	"	"	"	"	
sec-Butylbenzene	ND	5.00	"	"	"	"	"	"	
tert-Butylbenzene	ND	5.00	"	"	"	"	"	"	
Carbon disulfide	ND	5.00	"	"	"	"	"	"	
Carbon tetrachloride	ND	5.00	"	"	"	"	"	"	
Chlorobenzene	ND	2.00	"	"	"	"	"	"	
Chlorodibromomethane	ND	2.00	"	"	"	"	"	"	
Chloroethane	ND	5.00	"	"	"	"	"	"	
2-Chloroethylvinyl ether	ND	5.00	"	"	"	"	"	"	
Chloroform	ND	2.00	"	"	"	"	"	"	
Chloromethane	ND	5.00	"	"	"	"	"	"	
2-Chlorotoluene	ND	5.00	"	"	"	"	"	"	
4-Chlorotoluene	ND	5.00	"	"	"	"	"	"	
1,2-Dibromo-3-chloropropane	ND	5.00	"	"	"	"	"	"	
1,2-Dibromoethane (EDB)	ND	2.00	"	"	"	"	"	"	
Dibromomethane	ND	2.00	"	"	"	"	"	"	
1,2-Dichlorobenzene	ND	2.00	"	"	"	"	"	"	
1,3-Dichlorobenzene	ND	2.00	"	"	"	"	"	"	
1,4-Dichlorobenzene	ND	2.00	"	"	"	"	"	"	
trans-1,4-Dichloro-2-butene	ND	5.00	"	"	"	"	"	"	
Dichlorodifluoromethane	ND	5.00	"	"	"	"	"	"	
1,1-Dichloroethane	ND	2.00	"	"	"	"	"	"	
1,2-Dichloroethane	ND	2.00	"	"	"	"	"	"	
1,1-Dichloroethene	ND	2.00	"	"	"	"	"	"	
cis-1,2-Dichloroethene	ND	2.00	"	"	"	"	"	"	
trans-1,2-Dichloroethene	ND	2.00	"	"	"	"	"	"	
1,2-Dichloropropane	ND	2.00	"	"	"	"	"	"	
1,3-Dichloropropane	ND	2.00	"	"	"	"	"	"	
2,2-Dichloropropane	ND	5.00	"	"	"	"	"	"	
1,1-Dichloropropene	ND	5.00	"	"	"	"	"	"	

The results in this report apply to the samples analyzed in accordance with the chain of custody document. This analytical report must be reproduced in its entirety.

Client Name: Kleinfelder, Inc.
Project Name: Scripps La Jolla UST #77936

EMA Log #: 0706188

Volatile Organic Compounds by EPA Method 8260B

Analyte	Result	Reporting Limit	Units	Dilution	Batch	Prepared	Analyzed	Method	Notes
KA-1 S-1 3-3.5' (0706188-01) Soil	**Sampled: 06/11/07 12:24**	**Received: 06/12/07 12:02**							
cis-1,3-Dichloropropene	ND	2.00	ug/kg	1	7061327	06/13/07	06/14/07	EPA 8260B	
trans-1,3-Dichloropropene	ND	2.00	"	"	"	"	"	"	
Diethyl ether	ND	5.00	"	"	"	"	"	"	
Ethylbenzene	ND	2.00	"	"	"	"	"	"	
Hexachlorobutadiene	ND	2.00	"	"	"	"	"	"	
Hexachloroethane	ND	2.00	"	"	"	"	"	"	
2-Hexanone	ND	10.0	"	"	"	"	"	"	
Iodomethane	ND	2.00	"	"	"	"	"	"	
Isopropylbenzene	ND	2.00	"	"	"	"	"	"	
Methylene chloride	ND	5.00	"	"	"	"	"	"	
Methyl tert-butyl ether	ND	2.00	"	"	"	"	"	"	
4-Methyl-2-pentanone	ND	25.0	"	"	"	"	"	"	
Naphthalene	ND	5.00	"	"	"	"	"	"	
n-Propylbenzene	ND	2.00	"	"	"	"	"	"	
Styrene	ND	2.00	"	"	"	"	"	"	
1,1,1,2-Tetrachloroethane	ND	2.00	"	"	"	"	"	"	
1,1,2,2-Tetrachloroethane	ND	5.00	"	"	"	"	"	"	
Tetrachloroethene	ND	2.00	"	"	"	"	"	"	
Toluene	ND	2.00	"	"	"	"	"	"	
1,2,3-Trichlorobenzene	ND	2.00	"	"	"	"	"	"	
1,2,4-Trichlorobenzene	ND	2.00	"	"	"	"	"	"	
1,1,1-Trichloroethane	ND	2.00	"	"	"	"	"	"	
1,1,2-Trichloroethane	ND	5.00	"	"	"	"	"	"	
Trichloroethene	ND	2.00	"	"	"	"	"	"	
Trichlorofluoromethane	ND	5.00	"	"	"	"	"	"	
1,2,3-Trichloropropane	ND	5.00	"	"	"	"	"	"	
1,1,2-Trichlorotrifluoroethane	ND	10.0	"	"	"	"	"	"	
1,2,4-Trimethylbenzene	ND	2.00	"	"	"	"	"	"	
1,3,5-Trimethylbenzene	ND	2.00	"	"	"	"	"	"	
Vinyl acetate	ND	10.0	"	"	"	"	"	"	
Vinyl chloride	ND	5.00	"	"	"	"	"	"	
m,p-Xylene	ND	5.00	"	"	"	"	"	"	
o-Xylene	ND	2.00	"	"	"	"	"	"	
tert-Butyl alcohol (2-Methyl-2-propanol)	ND	100	"	"	"	"	"	"	
Di-isopropyl ether	ND	2.00	"	"	"	"	"	"	
Ethyl tert-butyl ether	ND	2.00	"	"	"	"	"	"	
tert-Amyl methyl ether	ND	2.00	"	"	"	"	"	"	
Surrogate: Dibromofluoromethane		*106 %*	*61-141*		"	"	"	"	
Surrogate: 4-Bromofluorobenzene		*96 %*	*70-124*		"	"	"	"	
Surrogate: Toluene-d8		*98 %*	*80-121*		"	"	"	"	

The results in this report apply to the samples analyzed in accordance with the chain of custody document. This analytical report must be reproduced in its entirety.

Client Name: Kleinfelder, Inc.
Project Name: Scripps La Jolla UST #77936

EMA Log #: 0706188

Volatile Organic Compounds by EPA Method 8260B

Analyte	Result	Reporting Limit	Units	Dilution	Batch	Prepared	Analyzed	Method	Notes
KA-2 S-1 3-3.5' (0706188-02) Soil	**Sampled: 06/11/07 13:32**		**Received: 06/12/07 12:02**						
Acetone	ND	50.0	ug/kg	1	7061327	06/13/07	06/14/07	EPA 8260B	
Acetonitrile	ND	50.0	"	"	"	"	"	"	
Acrolein	ND	100	"	"	"	"	"	"	
Acrylonitrile	ND	25.0	"	"	"	"	"	"	
Allyl chloride	ND	5.00	"	"	"	"	"	"	
Benzene	ND	2.00	"	"	"	"	"	"	
Bromobenzene	ND	2.00	"	"	"	"	"	"	
Bromochloromethane	ND	2.00	"	"	"	"	"	"	
Bromodichloromethane	ND	2.00	"	"	"	"	"	"	
Bromoform	ND	2.00	"	"	"	"	"	"	
Bromomethane	ND	5.00	"	"	"	"	"	"	
2-Butanone	ND	50.0	"	"	"	"	"	"	
n-Butylbenzene	ND	2.00	"	"	"	"	"	"	
sec-Butylbenzene	ND	5.00	"	"	"	"	"	"	
tert-Butylbenzene	ND	5.00	"	"	"	"	"	"	
Carbon disulfide	ND	5.00	"	"	"	"	"	"	
Carbon tetrachloride	ND	5.00	"	"	"	"	"	"	
Chlorobenzene	ND	2.00	"	"	"	"	"	"	
Chlorodibromomethane	ND	2.00	"	"	"	"	"	"	
Chloroethane	ND	5.00	"	"	"	"	"	"	
2-Chloroethylvinyl ether	ND	5.00	"	"	"	"	"	"	
Chloroform	ND	2.00	"	"	"	"	"	"	
Chloromethane	ND	5.00	"	"	"	"	"	"	
2-Chlorotoluene	ND	5.00	"	"	"	"	"	"	
4-Chlorotoluene	ND	5.00	"	"	"	"	"	"	
1,2-Dibromo-3-chloropropane	ND	5.00	"	"	"	"	"	"	
1,2-Dibromoethane (EDB)	ND	2.00	"	"	"	"	"	"	
Dibromomethane	ND	2.00	"	"	"	"	"	"	
1,2-Dichlorobenzene	ND	2.00	"	"	"	"	"	"	
1,3-Dichlorobenzene	ND	2.00	"	"	"	"	"	"	
1,4-Dichlorobenzene	ND	2.00	"	"	"	"	"	"	
trans-1,4-Dichloro-2-butene	ND	5.00	"	"	"	"	"	"	
Dichlorodifluoromethane	ND	5.00	"	"	"	"	"	"	
1,1-Dichloroethane	ND	2.00	"	"	"	"	"	"	
1,2-Dichloroethane	ND	2.00	"	"	"	"	"	"	
1,1-Dichloroethene	ND	2.00	"	"	"	"	"	"	
cis-1,2-Dichloroethene	ND	2.00	"	"	"	"	"	"	
trans-1,2-Dichloroethene	ND	2.00	"	"	"	"	"	"	
1,2-Dichloropropane	ND	2.00	"	"	"	"	"	"	
1,3-Dichloropropane	ND	2.00	"	"	"	"	"	"	
2,2-Dichloropropane	ND	5.00	"	"	"	"	"	"	
1,1-Dichloropropene	ND	5.00	"	"	"	"	"	"	

The results in this report apply to the samples analyzed in accordance with the chain of custody document. This analytical report must be reproduced in its entirety.

Client Name: Kleinfelder, Inc.
Project Name: Scripps La Jolla UST #77936

EMA Log #: 0706188

Volatile Organic Compounds by EPA Method 8260B

Analyte	Result	Reporting Limit	Units	Dilution	Batch	Prepared	Analyzed	Method	Notes
KA-2 S-1 3-3.5' (0706188-02) Soil	**Sampled: 06/11/07 13:32**		**Received: 06/12/07 12:02**						
cis-1,3-Dichloropropene	ND	2.00	ug/kg	1	7061327	06/13/07	06/14/07	EPA 8260B	
trans-1,3-Dichloropropene	ND	2.00	"	"	"	"	"	"	
Diethyl ether	ND	5.00	"	"	"	"	"	"	
Ethylbenzene	ND	2.00	"	"	"	"	"	"	
Hexachlorobutadiene	ND	2.00	"	"	"	"	"	"	
Hexachloroethane	ND	2.00	"	"	"	"	"	"	
2-Hexanone	ND	10.0	"	"	"	"	"	"	
Iodomethane	ND	2.00	"	"	"	"	"	"	
Isopropylbenzene	ND	2.00	"	"	"	"	"	"	
Methylene chloride	ND	5.00	"	"	"	"	"	"	
Methyl tert-butyl ether	ND	2.00	"	"	"	"	"	"	
4-Methyl-2-pentanone	ND	25.0	"	"	"	"	"	"	
Naphthalene	ND	5.00	"	"	"	"	"	"	
n-Propylbenzene	ND	2.00	"	"	"	"	"	"	
Styrene	ND	2.00	"	"	"	"	"	"	
1,1,1,2-Tetrachloroethane	ND	2.00	"	"	"	"	"	"	
1,1,2,2-Tetrachloroethane	ND	5.00	"	"	"	"	"	"	
Tetrachloroethene	ND	2.00	"	"	"	"	"	"	
Toluene	ND	2.00	"	"	"	"	"	"	
1,2,3-Trichlorobenzene	ND	2.00	"	"	"	"	"	"	
1,2,4-Trichlorobenzene	ND	2.00	"	"	"	"	"	"	
1,1,1-Trichloroethane	ND	2.00	"	"	"	"	"	"	
1,1,2-Trichloroethane	ND	5.00	"	"	"	"	"	"	
Trichloroethene	ND	2.00	"	"	"	"	"	"	
Trichlorofluoromethane	ND	5.00	"	"	"	"	"	"	
1,2,3-Trichloropropane	ND	5.00	"	"	"	"	"	"	
1,1,2-Trichlorotrifluoroethane	ND	10.0	"	"	"	"	"	"	
1,2,4-Trimethylbenzene	ND	2.00	"	"	"	"	"	"	
1,3,5-Trimethylbenzene	ND	2.00	"	"	"	"	"	"	
Vinyl acetate	ND	10.0	"	"	"	"	"	"	
Vinyl chloride	ND	5.00	"	"	"	"	"	"	
m,p-Xylene	ND	5.00	"	"	"	"	"	"	
o-Xylene	ND	2.00	"	"	"	"	"	"	
tert-Butyl alcohol (2-Methyl-2-propanol)	ND	100	"	"	"	"	"	"	
Di-isopropyl ether	ND	2.00	"	"	"	"	"	"	
Ethyl tert-butyl ether	ND	2.00	"	"	"	"	"	"	
tert-Amyl methyl ether	ND	2.00	"	"	"	"	"	"	
Surrogate: Dibromofluoromethane		*104 %*	*61-141*		"	"	"	"	
Surrogate: 4-Bromofluorobenzene		*96 %*	*70-124*		"	"	"	"	
Surrogate: Toluene-d8		*93 %*	*80-121*		"	"	"	"	

The results in this report apply to the samples analyzed in accordance with the chain of custody document. This analytical report must be reproduced in its entirety.

Client Name: Kleinfelder, Inc.
Project Name: Scripps La Jolla UST #77936

EMA Log #: 0706188

Volatile Organic Compounds by EPA Method 8260B

Analyte	Result	Reporting Limit	Units	Dilution	Batch	Prepared	Analyzed	Method	Notes
KA-3 S-1 3-3.5' (0706188-03) Soil	**Sampled: 06/11/07 15:00**		**Received: 06/12/07 12:02**						
Acetone	ND	50.0	ug/kg	1	7061327	06/13/07	06/14/07	EPA 8260B	
Acetonitrile	ND	50.0	"	"	"	"	"	"	
Acrolein	ND	100	"	"	"	"	"	"	
Acrylonitrile	ND	25.0	"	"	"	"	"	"	
Allyl chloride	ND	5.00	"	"	"	"	"	"	
Benzene	ND	2.00	"	"	"	"	"	"	
Bromobenzene	ND	2.00	"	"	"	"	"	"	
Bromochloromethane	ND	2.00	"	"	"	"	"	"	
Bromodichloromethane	ND	2.00	"	"	"	"	"	"	
Bromoform	ND	2.00	"	"	"	"	"	"	
Bromomethane	ND	5.00	"	"	"	"	"	"	
2-Butanone	ND	50.0	"	"	"	"	"	"	
n-Butylbenzene	ND	2.00	"	"	"	"	"	"	
sec-Butylbenzene	ND	5.00	"	"	"	"	"	"	
tert-Butylbenzene	ND	5.00	"	"	"	"	"	"	
Carbon disulfide	ND	5.00	"	"	"	"	"	"	
Carbon tetrachloride	ND	5.00	"	"	"	"	"	"	
Chlorobenzene	ND	2.00	"	"	"	"	"	"	
Chlorodibromomethane	ND	2.00	"	"	"	"	"	"	
Chloroethane	ND	5.00	"	"	"	"	"	"	
2-Chloroethylvinyl ether	ND	5.00	"	"	"	"	"	"	
Chloroform	ND	2.00	"	"	"	"	"	"	
Chloromethane	ND	5.00	"	"	"	"	"	"	
2-Chlorotoluene	ND	5.00	"	"	"	"	"	"	
4-Chlorotoluene	ND	5.00	"	"	"	"	"	"	
1,2-Dibromo-3-chloropropane	ND	5.00	"	"	"	"	"	"	
1,2-Dibromoethane (EDB)	ND	2.00	"	"	"	"	"	"	
Dibromomethane	ND	2.00	"	"	"	"	"	"	
1,2-Dichlorobenzene	ND	2.00	"	"	"	"	"	"	
1,3-Dichlorobenzene	ND	2.00	"	"	"	"	"	"	
1,4-Dichlorobenzene	ND	2.00	"	"	"	"	"	"	
trans-1,4-Dichloro-2-butene	ND	5.00	"	"	"	"	"	"	
Dichlorodifluoromethane	ND	5.00	"	"	"	"	"	"	
1,1-Dichloroethane	ND	2.00	"	"	"	"	"	"	
1,2-Dichloroethane	ND	2.00	"	"	"	"	"	"	
1,1-Dichloroethene	ND	2.00	"	"	"	"	"	"	
cis-1,2-Dichloroethene	ND	2.00	"	"	"	"	"	"	
trans-1,2-Dichloroethene	ND	2.00	"	"	"	"	"	"	
1,2-Dichloropropane	ND	2.00	"	"	"	"	"	"	
1,3-Dichloropropane	ND	2.00	"	"	"	"	"	"	
2,2-Dichloropropane	ND	5.00	"	"	"	"	"	"	
1,1-Dichloropropene	ND	5.00	"	"	"	"	"	"	

The results in this report apply to the samples analyzed in accordance with the chain of custody document. This analytical report must be reproduced in its entirety.

Client Name: Kleinfelder, Inc.
Project Name: Scripps La Jolla UST #77936

EMA Log #: 0706188

Volatile Organic Compounds by EPA Method 8260B

Analyte	Result	Reporting Limit	Units	Dilution	Batch	Prepared	Analyzed	Method	Notes
KA-3 S-1 3-3.5' (0706188-03) Soil	**Sampled: 06/11/07 15:00**		**Received: 06/12/07 12:02**						
cis-1,3-Dichloropropene	ND	2.00	ug/kg	1	7061327	06/13/07	06/14/07	EPA 8260B	
trans-1,3-Dichloropropene	ND	2.00	"	"	"	"	"	"	
Diethyl ether	ND	5.00	"	"	"	"	"	"	
Ethylbenzene	ND	2.00	"	"	"	"	"	"	
Hexachlorobutadiene	ND	2.00	"	"	"	"	"	"	
Hexachloroethane	ND	2.00	"	"	"	"	"	"	
2-Hexanone	ND	10.0	"	"	"	"	"	"	
Iodomethane	ND	2.00	"	"	"	"	"	"	
Isopropylbenzene	ND	2.00	"	"	"	"	"	"	
Methylene chloride	ND	5.00	"	"	"	"	"	"	
Methyl tert-butyl ether	ND	2.00	"	"	"	"	"	"	
4-Methyl-2-pentanone	ND	25.0	"	"	"	"	"	"	
Naphthalene	ND	5.00	"	"	"	"	"	"	
n-Propylbenzene	ND	2.00	"	"	"	"	"	"	
Styrene	ND	2.00	"	"	"	"	"	"	
1,1,1,2-Tetrachloroethane	ND	2.00	"	"	"	"	"	"	
1,1,2,2-Tetrachloroethane	ND	5.00	"	"	"	"	"	"	
Tetrachloroethene	ND	2.00	"	"	"	"	"	"	
Toluene	ND	2.00	"	"	"	"	"	"	
1,2,3-Trichlorobenzene	ND	2.00	"	"	"	"	"	"	
1,2,4-Trichlorobenzene	ND	2.00	"	"	"	"	"	"	
1,1,1-Trichloroethane	ND	2.00	"	"	"	"	"	"	
1,1,2-Trichloroethane	ND	5.00	"	"	"	"	"	"	
Trichloroethene	ND	2.00	"	"	"	"	"	"	
Trichlorofluoromethane	ND	5.00	"	"	"	"	"	"	
1,2,3-Trichloropropane	ND	5.00	"	"	"	"	"	"	
1,1,2-Trichlorotrifluoroethane	ND	10.0	"	"	"	"	"	"	
1,2,4-Trimethylbenzene	ND	2.00	"	"	"	"	"	"	
1,3,5-Trimethylbenzene	ND	2.00	"	"	"	"	"	"	
Vinyl acetate	ND	10.0	"	"	"	"	"	"	
Vinyl chloride	ND	5.00	"	"	"	"	"	"	
m,p-Xylene	ND	5.00	"	"	"	"	"	"	
o-Xylene	ND	2.00	"	"	"	"	"	"	
tert-Butyl alcohol (2-Methyl-2-propanol)	ND	100	"	"	"	"	"	"	
Di-isopropyl ether	ND	2.00	"	"	"	"	"	"	
Ethyl tert-butyl ether	ND	2.00	"	"	"	"	"	"	
tert-Amyl methyl ether	ND	2.00	"	"	"	"	"	"	
Surrogate: Dibromofluoromethane		*86 %*	*61-141*		"	"	"	"	
Surrogate: 4-Bromofluorobenzene		*91 %*	*70-124*		"	"	"	"	
Surrogate: Toluene-d8		*83 %*	*80-121*		"	"	"	"	

The results in this report apply to the samples analyzed in accordance with the chain of custody document. This analytical report must be reproduced in its entirety.

Client Name: Kleinfelder, Inc.
Project Name: Scripps La Jolla UST #77936

EMA Log #: 0706188

Volatile Organic Compounds by EPA Method 8260B

Analyte	Result	Reporting Limit	Units	Dilution	Batch	Prepared	Analyzed	Method	Notes
KA-4 S-1 3-3.5' (0706188-04) Soil	**Sampled: 06/11/07 15:11**		**Received: 06/12/07 12:02**						
Acetone	ND	50.0	ug/kg	1	7061327	06/13/07	06/14/07	EPA 8260B	
Acetonitrile	ND	50.0	"	"	"	"	"	"	
Acrolein	ND	100	"	"	"	"	"	"	
Acrylonitrile	ND	25.0	"	"	"	"	"	"	
Allyl chloride	ND	5.00	"	"	"	"	"	"	
Benzene	ND	2.00	"	"	"	"	"	"	
Bromobenzene	ND	2.00	"	"	"	"	"	"	
Bromochloromethane	ND	2.00	"	"	"	"	"	"	
Bromodichloromethane	ND	2.00	"	"	"	"	"	"	
Bromoform	ND	2.00	"	"	"	"	"	"	
Bromomethane	ND	5.00	"	"	"	"	"	"	
2-Butanone	ND	50.0	"	"	"	"	"	"	
n-Butylbenzene	ND	2.00	"	"	"	"	"	"	
sec-Butylbenzene	ND	5.00	"	"	"	"	"	"	
tert-Butylbenzene	ND	5.00	"	"	"	"	"	"	
Carbon disulfide	ND	5.00	"	"	"	"	"	"	
Carbon tetrachloride	ND	5.00	"	"	"	"	"	"	
Chlorobenzene	ND	2.00	"	"	"	"	"	"	
Chlorodibromomethane	ND	2.00	"	"	"	"	"	"	
Chloroethane	ND	5.00	"	"	"	"	"	"	
2-Chloroethylvinyl ether	ND	5.00	"	"	"	"	"	"	
Chloroform	ND	2.00	"	"	"	"	"	"	
Chloromethane	ND	5.00	"	"	"	"	"	"	
2-Chlorotoluene	ND	5.00	"	"	"	"	"	"	
4-Chlorotoluene	ND	5.00	"	"	"	"	"	"	
1,2-Dibromo-3-chloropropane	ND	5.00	"	"	"	"	"	"	
1,2-Dibromoethane (EDB)	ND	2.00	"	"	"	"	"	"	
Dibromomethane	ND	2.00	"	"	"	"	"	"	
1,2-Dichlorobenzene	ND	2.00	"	"	"	"	"	"	
1,3-Dichlorobenzene	ND	2.00	"	"	"	"	"	"	
1,4-Dichlorobenzene	ND	2.00	"	"	"	"	"	"	
trans-1,4-Dichloro-2-butene	ND	5.00	"	"	"	"	"	"	
Dichlorodifluoromethane	ND	5.00	"	"	"	"	"	"	
1,1-Dichloroethane	ND	2.00	"	"	"	"	"	"	
1,2-Dichloroethane	ND	2.00	"	"	"	"	"	"	
1,1-Dichloroethene	ND	2.00	"	"	"	"	"	"	
cis-1,2-Dichloroethene	ND	2.00	"	"	"	"	"	"	
trans-1,2-Dichloroethene	ND	2.00	"	"	"	"	"	"	
1,2-Dichloropropane	ND	2.00	"	"	"	"	"	"	
1,3-Dichloropropane	ND	2.00	"	"	"	"	"	"	
2,2-Dichloropropane	ND	5.00	"	"	"	"	"	"	
1,1-Dichloropropene	ND	5.00	"	"	"	"	"	"	

The results in this report apply to the samples analyzed in accordance with the chain of custody document. This analytical report must be reproduced in its entirety.

Client Name: Kleinfelder, Inc.
Project Name: Scripps La Jolla UST #77936

EMA Log #: 0706188

Volatile Organic Compounds by EPA Method 8260B

Analyte	Result	Reporting Limit	Units	Dilution	Batch	Prepared	Analyzed	Method	Notes
KA-4 S-1 3-3.5' (0706188-04) Soil	**Sampled: 06/11/07 15:11**		**Received: 06/12/07 12:02**						
cis-1,3-Dichloropropene	ND	2.00	ug/kg	1	7061327	06/13/07	06/14/07	EPA 8260B	
trans-1,3-Dichloropropene	ND	2.00	"	"	"	"	"	"	
Diethyl ether	ND	5.00	"	"	"	"	"	"	
Ethylbenzene	ND	2.00	"	"	"	"	"	"	
Hexachlorobutadiene	ND	2.00	"	"	"	"	"	"	
Hexachloroethane	ND	2.00	"	"	"	"	"	"	
2-Hexanone	ND	10.0	"	"	"	"	"	"	
Iodomethane	ND	2.00	"	"	"	"	"	"	
Isopropylbenzene	ND	2.00	"	"	"	"	"	"	
Methylene chloride	ND	5.00	"	"	"	"	"	"	
Methyl tert-butyl ether	ND	2.00	"	"	"	"	"	"	
4-Methyl-2-pentanone	ND	25.0	"	"	"	"	"	"	
Naphthalene	ND	5.00	"	"	"	"	"	"	
n-Propylbenzene	ND	2.00	"	"	"	"	"	"	
Styrene	ND	2.00	"	"	"	"	"	"	
1,1,1,2-Tetrachloroethane	ND	2.00	"	"	"	"	"	"	
1,1,2,2-Tetrachloroethane	ND	5.00	"	"	"	"	"	"	
Tetrachloroethene	ND	2.00	"	"	"	"	"	"	
Toluene	ND	2.00	"	"	"	"	"	"	
1,2,3-Trichlorobenzene	ND	2.00	"	"	"	"	"	"	
1,2,4-Trichlorobenzene	ND	2.00	"	"	"	"	"	"	
1,1,1-Trichloroethane	ND	2.00	"	"	"	"	"	"	
1,1,2-Trichloroethane	ND	5.00	"	"	"	"	"	"	
Trichloroethene	ND	2.00	"	"	"	"	"	"	
Trichlorofluoromethane	ND	5.00	"	"	"	"	"	"	
1,2,3-Trichloropropane	ND	5.00	"	"	"	"	"	"	
1,1,2-Trichlorotrifluoroethane	ND	10.0	"	"	"	"	"	"	
1,2,4-Trimethylbenzene	**3.52**	2.00	"	"	"	"	"	"	
1,3,5-Trimethylbenzene	ND	2.00	"	"	"	"	"	"	
Vinyl acetate	ND	10.0	"	"	"	"	"	"	
Vinyl chloride	ND	5.00	"	"	"	"	"	"	
m,p-Xylene	ND	5.00	"	"	"	"	"	"	
o-Xylene	ND	2.00	"	"	"	"	"	"	
tert-Butyl alcohol (2-Methyl-2-propanol)	ND	100	"	"	"	"	"	"	
Di-isopropyl ether	ND	2.00	"	"	"	"	"	"	
Ethyl tert-butyl ether	ND	2.00	"	"	"	"	"	"	
tert-Amyl methyl ether	ND	2.00	"	"	"	"	"	"	
Surrogate: Dibromofluoromethane		*109 %*	*61-141*		"	"	"	"	
Surrogate: 4-Bromofluorobenzene		*95 %*	*70-124*		"	"	"	"	
Surrogate: Toluene-d8		*98 %*	*80-121*		"	"	"	"	

The results in this report apply to the samples analyzed in accordance with the chain of custody document. This analytical report must be reproduced in its entirety.

Client Name: Kleinfelder, Inc.
Project Name: Scripps La Jolla UST #77936

EMA Log #: 0706188

Volatile Organic Compounds by EPA Method 8260B

Analyte	Result	Reporting Limit	Units	Dilution	Batch	Prepared	Analyzed	Method	Notes
KA-3 S-3 9-11' (0706188-05) Soil	**Sampled: 06/12/07 08:12**		**Received: 06/12/07 12:02**						
Acetone	**143**	50.0	ug/kg	1	7061421	06/14/07	06/14/07	EPA 8260B	
Acetonitrile	ND	50.0	"	"	"	"	"	"	
Acrolein	ND	100	"	"	"	"	"	"	
Acrylonitrile	ND	25.0	"	"	"	"	"	"	
Allyl chloride	ND	5.00	"	"	"	"	"	"	
Benzene	ND	2.00	"	"	"	"	"	"	
Bromobenzene	ND	2.00	"	"	"	"	"	"	
Bromochloromethane	ND	2.00	"	"	"	"	"	"	
Bromodichloromethane	ND	2.00	"	"	"	"	"	"	
Bromoform	ND	2.00	"	"	"	"	"	"	
Bromomethane	ND	5.00	"	"	"	"	"	"	
2-Butanone	ND	50.0	"	"	"	"	"	"	
n-Butylbenzene	**123**	2.00	"	"	"	"	"	"	
sec-Butylbenzene	**35.1**	5.00	"	"	"	"	"	"	
tert-Butylbenzene	ND	5.00	"	"	"	"	"	"	
Carbon disulfide	ND	5.00	"	"	"	"	"	"	
Carbon tetrachloride	ND	5.00	"	"	"	"	"	"	
Chlorobenzene	ND	2.00	"	"	"	"	"	"	
Chlorodibromomethane	ND	2.00	"	"	"	"	"	"	
Chloroethane	ND	5.00	"	"	"	"	"	"	
2-Chloroethylvinyl ether	ND	5.00	"	"	"	"	"	"	
Chloroform	ND	2.00	"	"	"	"	"	"	
Chloromethane	ND	5.00	"	"	"	"	"	"	
2-Chlorotoluene	ND	5.00	"	"	"	"	"	"	
4-Chlorotoluene	ND	5.00	"	"	"	"	"	"	
1,2-Dibromo-3-chloropropane	ND	5.00	"	"	"	"	"	"	
1,2-Dibromoethane (EDB)	ND	2.00	"	"	"	"	"	"	
Dibromomethane	ND	2.00	"	"	"	"	"	"	
1,2-Dichlorobenzene	ND	2.00	"	"	"	"	"	"	
1,3-Dichlorobenzene	ND	2.00	"	"	"	"	"	"	
1,4-Dichlorobenzene	ND	2.00	"	"	"	"	"	"	
trans-1,4-Dichloro-2-butene	ND	5.00	"	"	"	"	"	"	
Dichlorodifluoromethane	ND	5.00	"	"	"	"	"	"	
1,1-Dichloroethane	ND	2.00	"	"	"	"	"	"	
1,2-Dichloroethane	ND	2.00	"	"	"	"	"	"	
1,1-Dichloroethene	ND	2.00	"	"	"	"	"	"	
cis-1,2-Dichloroethene	ND	2.00	"	"	"	"	"	"	
trans-1,2-Dichloroethene	ND	2.00	"	"	"	"	"	"	
1,2-Dichloropropane	ND	2.00	"	"	"	"	"	"	
1,3-Dichloropropane	ND	2.00	"	"	"	"	"	"	
2,2-Dichloropropane	ND	5.00	"	"	"	"	"	"	
1,1-Dichloropropene	ND	5.00	"	"	"	"	"	"	

The results in this report apply to the samples analyzed in accordance with the chain of custody document. This analytical report must be reproduced in its entirety.

Client Name: Kleinfelder, Inc.
Project Name: Scripps La Jolla UST #77936

EMA Log #: 0706188

Volatile Organic Compounds by EPA Method 8260B

Analyte	Result	Reporting Limit	Units	Dilution	Batch	Prepared	Analyzed	Method	Notes
KA-3 S-3 9-11' (0706188-05) Soil	**Sampled: 06/12/07 08:12**		**Received: 06/12/07 12:02**						
cis-1,3-Dichloropropene	ND	2.00	ug/kg	1	7061421	06/14/07	06/14/07	EPA 8260B	
trans-1,3-Dichloropropene	ND	2.00	"	"	"	"	"	"	
Diethyl ether	ND	5.00	"	"	"	"	"	"	
Ethylbenzene	**17.7**	2.00	"	"	"	"	"	"	
Hexachlorobutadiene	ND	2.00	"	"	"	"	"	"	
Hexachloroethane	ND	2.00	"	"	"	"	"	"	
2-Hexanone	ND	10.0	"	"	"	"	"	"	
Iodomethane	ND	2.00	"	"	"	"	"	"	
Isopropylbenzene	**24.1**	2.00	"	"	"	"	"	"	
Methylene chloride	ND	5.00	"	"	"	"	"	"	
Methyl tert-butyl ether	**320**	2.00	"	"	"	"	"	"	
4-Methyl-2-pentanone	ND	25.0	"	"	"	"	"	"	
Naphthalene	**50.8**	50.0	"	10	"	"	"	"	
n-Propylbenzene	**131**	2.00	"	1	"	"	"	"	
Styrene	ND	2.00	"	"	"	"	"	"	
1,1,1,2-Tetrachloroethane	ND	2.00	"	"	"	"	"	"	
1,1,2,2-Tetrachloroethane	ND	5.00	"	"	"	"	"	"	
Tetrachloroethene	ND	2.00	"	"	"	"	"	"	
Toluene	ND	2.00	"	"	"	"	"	"	
1,2,3-Trichlorobenzene	ND	2.00	"	"	"	"	"	"	
1,2,4-Trichlorobenzene	ND	2.00	"	"	"	"	"	"	
1,1,1-Trichloroethane	ND	2.00	"	"	"	"	"	"	
1,1,2-Trichloroethane	ND	5.00	"	"	"	"	"	"	
Trichloroethene	ND	2.00	"	"	"	"	"	"	
Trichlorofluoromethane	ND	5.00	"	"	"	"	"	"	
1,2,3-Trichloropropane	ND	5.00	"	"	"	"	"	"	
1,1,2-Trichlorotrifluoroethane	ND	10.0	"	"	"	"	"	"	
1,2,4-Trimethylbenzene	**93.5**	20.0	"	10	"	"	"	"	
1,3,5-Trimethylbenzene	**43.5**	20.0	"	"	"	"	"	"	
Vinyl acetate	ND	10.0	"	1	"	"	"	"	
Vinyl chloride	ND	5.00	"	"	"	"	"	"	
m,p-Xylene	**51.2**	5.00	"	"	"	"	"	"	
o-Xylene	ND	2.00	"	"	"	"	"	"	
tert-Butyl alcohol (2-Methyl-2-propanol)	**1440**	100	"	"	"	"	"	"	
Di-isopropyl ether	ND	2.00	"	"	"	"	"	"	
Ethyl tert-butyl ether	ND	2.00	"	"	"	"	"	"	
tert-Amyl methyl ether	**50.6**	2.00	"	"	"	"	"	"	
Surrogate: Dibromofluoromethane		*111 %*	*61-141*		"	"	"	"	
Surrogate: 4-Bromofluorobenzene		*102 %*	*70-124*		"	"	"	"	
Surrogate: Toluene-d8		*101 %*	*80-121*		"	"	"	"	

The results in this report apply to the samples analyzed in accordance with the chain of custody document. This analytical report must be reproduced in its entirety.

Client Name: Kleinfelder, Inc.
Project Name: Scripps La Jolla UST #77936

EMA Log #: 0706188

Volatile Organic Compounds by EPA Method 8260B

Analyte	Result	Reporting Limit	Units	Dilution	Batch	Prepared	Analyzed	Method	Notes
KA-3 S-4 11-13' (0706188-06) Soil	**Sampled: 06/12/07 08:42**	**Received: 06/12/07 12:02**							
Acetone	**85.0**	50.0	ug/kg	1	7061327	06/13/07	06/14/07	EPA 8260B	
Acetonitrile	ND	50.0	"	"	"	"	"	"	
Acrolein	ND	100	"	"	"	"	"	"	
Acrylonitrile	ND	25.0	"	"	"	"	"	"	
Allyl chloride	ND	5.00	"	"	"	"	"	"	
Benzene	ND	2.00	"	"	"	"	"	"	
Bromobenzene	ND	2.00	"	"	"	"	"	"	
Bromochloromethane	ND	2.00	"	"	"	"	"	"	
Bromodichloromethane	ND	2.00	"	"	"	"	"	"	
Bromoform	ND	2.00	"	"	"	"	"	"	
Bromomethane	ND	5.00	"	"	"	"	"	"	
2-Butanone	ND	50.0	"	"	"	"	"	"	
n-Butylbenzene	**50.6**	2.00	"	"	"	"	"	"	
sec-Butylbenzene	**19.3**	5.00	"	"	"	"	"	"	
tert-Butylbenzene	ND	5.00	"	"	"	"	"	"	
Carbon disulfide	ND	5.00	"	"	"	"	"	"	
Carbon tetrachloride	ND	5.00	"	"	"	"	"	"	
Chlorobenzene	ND	2.00	"	"	"	"	"	"	
Chlorodibromomethane	ND	2.00	"	"	"	"	"	"	
Chloroethane	ND	5.00	"	"	"	"	"	"	
2-Chloroethylvinyl ether	ND	5.00	"	"	"	"	"	"	
Chloroform	ND	2.00	"	"	"	"	"	"	
Chloromethane	ND	5.00	"	"	"	"	"	"	
2-Chlorotoluene	ND	5.00	"	"	"	"	"	"	
4-Chlorotoluene	ND	5.00	"	"	"	"	"	"	
1,2-Dibromo-3-chloropropane	ND	5.00	"	"	"	"	"	"	
1,2-Dibromoethane (EDB)	ND	2.00	"	"	"	"	"	"	
Dibromomethane	ND	2.00	"	"	"	"	"	"	
1,2-Dichlorobenzene	ND	2.00	"	"	"	"	"	"	
1,3-Dichlorobenzene	ND	2.00	"	"	"	"	"	"	
1,4-Dichlorobenzene	ND	2.00	"	"	"	"	"	"	
trans-1,4-Dichloro-2-butene	ND	5.00	"	"	"	"	"	"	
Dichlorodifluoromethane	ND	5.00	"	"	"	"	"	"	
1,1-Dichloroethane	ND	2.00	"	"	"	"	"	"	
1,2-Dichloroethane	ND	2.00	"	"	"	"	"	"	
1,1-Dichloroethene	ND	2.00	"	"	"	"	"	"	
cis-1,2-Dichloroethene	ND	2.00	"	"	"	"	"	"	
trans-1,2-Dichloroethene	ND	2.00	"	"	"	"	"	"	
1,2-Dichloropropane	ND	2.00	"	"	"	"	"	"	
1,3-Dichloropropane	ND	2.00	"	"	"	"	"	"	
2,2-Dichloropropane	ND	5.00	"	"	"	"	"	"	
1,1-Dichloropropene	ND	5.00	"	"	"	"	"	"	

The results in this report apply to the samples analyzed in accordance with the chain of custody document. This analytical report must be reproduced in its entirety.

Client Name: Kleinfelder, Inc.
Project Name: Scripps La Jolla UST #77936

EMA Log #: 0706188

Volatile Organic Compounds by EPA Method 8260B

Analyte	Result	Reporting Limit	Units	Dilution	Batch	Prepared	Analyzed	Method	Notes
KA-3 S-4 11-13' (0706188-06) Soil	**Sampled: 06/12/07 08:42**	**Received: 06/12/07 12:02**							
cis-1,3-Dichloropropene	ND	2.00	ug/kg	1	7061327	06/13/07	06/14/07	EPA 8260B	
trans-1,3-Dichloropropene	ND	2.00	"	"	"	"	"	"	
Diethyl ether	ND	5.00	"	"	"	"	"	"	
Ethylbenzene	**30.7**	2.00	"	"	"	"	"	"	
Hexachlorobutadiene	ND	2.00	"	"	"	"	"	"	
Hexachloroethane	ND	2.00	"	"	"	"	"	"	
2-Hexanone	ND	10.0	"	"	"	"	"	"	
Iodomethane	ND	2.00	"	"	"	"	"	"	
Isopropylbenzene	**24.7**	2.00	"	"	"	"	"	"	
Methylene chloride	ND	5.00	"	"	"	"	"	"	
Methyl tert-butyl ether	**70.9**	2.00	"	"	"	"	"	"	
4-Methyl-2-pentanone	ND	25.0	"	"	"	"	"	"	
Naphthalene	**187**	5.00	"	"	"	"	"	"	
n-Propylbenzene	**102**	2.00	"	"	"	"	"	"	
Styrene	ND	2.00	"	"	"	"	"	"	
1,1,1,2-Tetrachloroethane	ND	2.00	"	"	"	"	"	"	
1,1,2,2-Tetrachloroethane	ND	5.00	"	"	"	"	"	"	
Tetrachloroethene	ND	2.00	"	"	"	"	"	"	
Toluene	ND	2.00	"	"	"	"	"	"	
1,2,3-Trichlorobenzene	ND	2.00	"	"	"	"	"	"	
1,2,4-Trichlorobenzene	ND	2.00	"	"	"	"	"	"	
1,1,1-Trichloroethane	ND	2.00	"	"	"	"	"	"	
1,1,2-Trichloroethane	ND	5.00	"	"	"	"	"	"	
Trichloroethene	ND	2.00	"	"	"	"	"	"	
Trichlorofluoromethane	ND	5.00	"	"	"	"	"	"	
1,2,3-Trichloropropane	ND	5.00	"	"	"	"	"	"	
1,1,2-Trichlorotrifluoroethane	ND	10.0	"	"	"	"	"	"	
1,2,4-Trimethylbenzene	**1010**	20.0	"	10	"	"	"	"	
1,3,5-Trimethylbenzene	**301**	20.0	"	"	"	"	"	"	
Vinyl acetate	ND	10.0	"	1	"	"	"	"	
Vinyl chloride	ND	5.00	"	"	"	"	"	"	
m,p-Xylene	**91.1**	5.00	"	"	"	"	"	"	
o-Xylene	**2.05**	2.00	"	"	"	"	"	"	
tert-Butyl alcohol (2-Methyl-2-propanol)	**491**	100	"	"	"	"	"	"	
Di-isopropyl ether	ND	2.00	"	"	"	"	"	"	
Ethyl tert-butyl ether	ND	2.00	"	"	"	"	"	"	
tert-Amyl methyl ether	**8.25**	2.00	"	"	"	"	"	"	
Surrogate: Dibromofluoromethane		*102 %*	*61-141*		"	"	"	"	
Surrogate: 4-Bromofluorobenzene		*102 %*	*70-124*		"	"	"	"	
Surrogate: Toluene-d8		*100 %*	*80-121*		"	"	"	"	

The results in this report apply to the samples analyzed in accordance with the chain of custody document. This analytical report must be reproduced in its entirety.

Client Name: Kleinfelder, Inc.
Project Name: Scripps La Jolla UST #77936

EMA Log #: 0706188

Volatile Organic Compounds by EPA Method 8260B

Analyte	Result	Reporting Limit	Units	Dilution	Batch	Prepared	Analyzed	Method	Notes
KA-1 S-2 7-9' (0706188-07) Soil Sampled: 06/12/07 08:56 Received: 06/12/07 12:02									
Acetone	ND	50.0	ug/kg	1	7061421	06/14/07	06/15/07	EPA 8260B	
Acetonitrile	ND	50.0	"	"	"	"	"	"	
Acrolein	ND	100	"	"	"	"	"	"	
Acrylonitrile	ND	25.0	"	"	"	"	"	"	
Allyl chloride	ND	5.00	"	"	"	"	"	"	
Benzene	ND	2.00	"	"	"	"	"	"	
Bromobenzene	ND	2.00	"	"	"	"	"	"	
Bromochloromethane	ND	2.00	"	"	"	"	"	"	
Bromodichloromethane	ND	2.00	"	"	"	"	"	"	
Bromoform	ND	2.00	"	"	"	"	"	"	
Bromomethane	ND	5.00	"	"	"	"	"	"	
2-Butanone	ND	50.0	"	"	"	"	"	"	
n-Butylbenzene	ND	2.00	"	"	"	"	"	"	
sec-Butylbenzene	ND	5.00	"	"	"	"	"	"	
tert-Butylbenzene	ND	5.00	"	"	"	"	"	"	
Carbon disulfide	ND	5.00	"	"	"	"	"	"	
Carbon tetrachloride	ND	5.00	"	"	"	"	"	"	
Chlorobenzene	ND	2.00	"	"	"	"	"	"	
Chlorodibromomethane	ND	2.00	"	"	"	"	"	"	
Chloroethane	ND	5.00	"	"	"	"	"	"	
2-Chloroethylvinyl ether	ND	5.00	"	"	"	"	"	"	
Chloroform	ND	2.00	"	"	"	"	"	"	
Chloromethane	ND	5.00	"	"	"	"	"	"	
2-Chlorotoluene	ND	5.00	"	"	"	"	"	"	
4-Chlorotoluene	ND	5.00	"	"	"	"	"	"	
1,2-Dibromo-3-chloropropane	ND	5.00	"	"	"	"	"	"	
1,2-Dibromoethane (EDB)	ND	2.00	"	"	"	"	"	"	
Dibromomethane	ND	2.00	"	"	"	"	"	"	
1,2-Dichlorobenzene	ND	2.00	"	"	"	"	"	"	
1,3-Dichlorobenzene	ND	2.00	"	"	"	"	"	"	
1,4-Dichlorobenzene	ND	2.00	"	"	"	"	"	"	
trans-1,4-Dichloro-2-butene	ND	5.00	"	"	"	"	"	"	
Dichlorodifluoromethane	ND	5.00	"	"	"	"	"	"	
1,1-Dichloroethane	ND	2.00	"	"	"	"	"	"	
1,2-Dichloroethane	ND	2.00	"	"	"	"	"	"	
1,1-Dichloroethene	ND	2.00	"	"	"	"	"	"	
cis-1,2-Dichloroethene	ND	2.00	"	"	"	"	"	"	
trans-1,2-Dichloroethene	ND	2.00	"	"	"	"	"	"	
1,2-Dichloropropane	ND	2.00	"	"	"	"	"	"	
1,3-Dichloropropane	ND	2.00	"	"	"	"	"	"	
2,2-Dichloropropane	ND	5.00	"	"	"	"	"	"	
1,1-Dichloropropene	ND	5.00	"	"	"	"	"	"	

The results in this report apply to the samples analyzed in accordance with the chain of custody document. This analytical report must be reproduced in its entirety.

Client Name: Kleinfelder, Inc.
Project Name: Scripps La Jolla UST #77936

EMA Log #: 0706188

Volatile Organic Compounds by EPA Method 8260B

Analyte	Result	Reporting Limit	Units	Dilution	Batch	Prepared	Analyzed	Method	Notes
KA-1 S-2 7-9' (0706188-07) Soil Sampled: 06/12/07 08:56 Received: 06/12/07 12:02									
cis-1,3-Dichloropropene	ND	2.00	ug/kg	1	7061421	06/14/07	06/15/07	EPA 8260B	
trans-1,3-Dichloropropene	ND	2.00	"	"	"	"	"	"	
Diethyl ether	ND	5.00	"	"	"	"	"	"	
Ethylbenzene	ND	2.00	"	"	"	"	"	"	
Hexachlorobutadiene	ND	2.00	"	"	"	"	"	"	
Hexachloroethane	ND	2.00	"	"	"	"	"	"	
2-Hexanone	ND	10.0	"	"	"	"	"	"	
Iodomethane	ND	2.00	"	"	"	"	"	"	
Isopropylbenzene	ND	2.00	"	"	"	"	"	"	
Methylene chloride	ND	5.00	"	"	"	"	"	"	
Methyl tert-butyl ether	ND	2.00	"	"	"	"	"	"	
4-Methyl-2-pentanone	ND	25.0	"	"	"	"	"	"	
Naphthalene	ND	5.00	"	"	"	"	"	"	
n-Propylbenzene	ND	2.00	"	"	"	"	"	"	
Styrene	ND	2.00	"	"	"	"	"	"	
1,1,1,2-Tetrachloroethane	ND	2.00	"	"	"	"	"	"	
1,1,2,2-Tetrachloroethane	ND	5.00	"	"	"	"	"	"	
Tetrachloroethene	ND	2.00	"	"	"	"	"	"	
Toluene	ND	2.00	"	"	"	"	"	"	
1,2,3-Trichlorobenzene	ND	2.00	"	"	"	"	"	"	
1,2,4-Trichlorobenzene	ND	2.00	"	"	"	"	"	"	
1,1,1-Trichloroethane	ND	2.00	"	"	"	"	"	"	
1,1,2-Trichloroethane	ND	5.00	"	"	"	"	"	"	
Trichloroethene	ND	2.00	"	"	"	"	"	"	
Trichlorofluoromethane	ND	5.00	"	"	"	"	"	"	
1,2,3-Trichloropropane	ND	5.00	"	"	"	"	"	"	
1,1,2-Trichlorotrifluoroethane	ND	10.0	"	"	"	"	"	"	
1,2,4-Trimethylbenzene	ND	2.00	"	"	"	"	"	"	
1,3,5-Trimethylbenzene	ND	2.00	"	"	"	"	"	"	
Vinyl acetate	ND	10.0	"	"	"	"	"	"	
Vinyl chloride	ND	5.00	"	"	"	"	"	"	
m,p-Xylene	ND	5.00	"	"	"	"	"	"	
o-Xylene	ND	2.00	"	"	"	"	"	"	
tert-Butyl alcohol (2-Methyl-2-propanol)	ND	100	"	"	"	"	"	"	
Di-isopropyl ether	ND	2.00	"	"	"	"	"	"	
Ethyl tert-butyl ether	ND	2.00	"	"	"	"	"	"	
tert-Amyl methyl ether	ND	2.00	"	"	"	"	"	"	
Surrogate: Dibromofluoromethane		*103 %*		*61-141*	"	"	"	"	
Surrogate: 4-Bromofluorobenzene		*97 %*		*70-124*	"	"	"	"	
Surrogate: Toluene-d8		*96 %*		*80-121*	"	"	"	"	

The results in this report apply to the samples analyzed in accordance with the chain of custody document. This analytical report must be reproduced in its entirety.

Client Name: Kleinfelder, Inc.
Project Name: Scripps La Jolla UST #77936

EMA Log #: 0706188

Volatile Organic Compounds by EPA Method 8260B

Analyte	Result	Reporting Limit	Units	Dilution	Batch	Prepared	Analyzed	Method	Notes
KA-2 S-2 4-6' (0706188-08) Soil	**Sampled: 06/12/07 09:20**	**Received: 06/12/07 12:02**							
Acetone	ND	50.0	ug/kg	1	7061421	06/14/07	06/15/07	EPA 8260B	
Acetonitrile	ND	50.0	"	"	"	"	"	"	
Acrolein	ND	100	"	"	"	"	"	"	
Acrylonitrile	ND	25.0	"	"	"	"	"	"	
Allyl chloride	ND	5.00	"	"	"	"	"	"	
Benzene	ND	2.00	"	"	"	"	"	"	
Bromobenzene	ND	2.00	"	"	"	"	"	"	
Bromochloromethane	ND	2.00	"	"	"	"	"	"	
Bromodichloromethane	ND	2.00	"	"	"	"	"	"	
Bromoform	ND	2.00	"	"	"	"	"	"	
Bromomethane	ND	5.00	"	"	"	"	"	"	
2-Butanone	ND	50.0	"	"	"	"	"	"	
n-Butylbenzene	ND	2.00	"	"	"	"	"	"	
sec-Butylbenzene	ND	5.00	"	"	"	"	"	"	
tert-Butylbenzene	ND	5.00	"	"	"	"	"	"	
Carbon disulfide	ND	5.00	"	"	"	"	"	"	
Carbon tetrachloride	ND	5.00	"	"	"	"	"	"	
Chlorobenzene	ND	2.00	"	"	"	"	"	"	
Chlorodibromomethane	ND	2.00	"	"	"	"	"	"	
Chloroethane	ND	5.00	"	"	"	"	"	"	
2-Chloroethylvinyl ether	ND	5.00	"	"	"	"	"	"	
Chloroform	ND	2.00	"	"	"	"	"	"	
Chloromethane	ND	5.00	"	"	"	"	"	"	
2-Chlorotoluene	ND	5.00	"	"	"	"	"	"	
4-Chlorotoluene	ND	5.00	"	"	"	"	"	"	
1,2-Dibromo-3-chloropropane	ND	5.00	"	"	"	"	"	"	
1,2-Dibromoethane (EDB)	ND	2.00	"	"	"	"	"	"	
Dibromomethane	ND	2.00	"	"	"	"	"	"	
1,2-Dichlorobenzene	ND	2.00	"	"	"	"	"	"	
1,3-Dichlorobenzene	ND	2.00	"	"	"	"	"	"	
1,4-Dichlorobenzene	ND	2.00	"	"	"	"	"	"	
trans-1,4-Dichloro-2-butene	ND	5.00	"	"	"	"	"	"	
Dichlorodifluoromethane	ND	5.00	"	"	"	"	"	"	
1,1-Dichloroethane	ND	2.00	"	"	"	"	"	"	
1,2-Dichloroethane	ND	2.00	"	"	"	"	"	"	
1,1-Dichloroethene	ND	2.00	"	"	"	"	"	"	
cis-1,2-Dichloroethene	ND	2.00	"	"	"	"	"	"	
trans-1,2-Dichloroethene	ND	2.00	"	"	"	"	"	"	
1,2-Dichloropropane	ND	2.00	"	"	"	"	"	"	
1,3-Dichloropropane	ND	2.00	"	"	"	"	"	"	
2,2-Dichloropropane	ND	5.00	"	"	"	"	"	"	
1,1-Dichloropropene	ND	5.00	"	"	"	"	"	"	

The results in this report apply to the samples analyzed in accordance with the chain of custody document. This analytical report must be reproduced in its entirety.

Client Name: Kleinfelder, Inc.
Project Name: Scripps La Jolla UST #77936

EMA Log #: 0706188

Volatile Organic Compounds by EPA Method 8260B

Analyte	Result	Reporting Limit	Units	Dilution	Batch	Prepared	Analyzed	Method	Notes
KA-2 S-2 4-6' (0706188-08) Soil	**Sampled: 06/12/07 09:20**	**Received: 06/12/07 12:02**							
cis-1,3-Dichloropropene	ND	2.00	ug/kg	1	7061421	06/14/07	06/15/07	EPA 8260B	
trans-1,3-Dichloropropene	ND	2.00	"	"	"	"	"	"	
Diethyl ether	ND	5.00	"	"	"	"	"	"	
Ethylbenzene	ND	2.00	"	"	"	"	"	"	
Hexachlorobutadiene	ND	2.00	"	"	"	"	"	"	
Hexachloroethane	ND	2.00	"	"	"	"	"	"	
2-Hexanone	ND	10.0	"	"	"	"	"	"	
Iodomethane	ND	2.00	"	"	"	"	"	"	
Isopropylbenzene	ND	2.00	"	"	"	"	"	"	
Methylene chloride	ND	5.00	"	"	"	"	"	"	
Methyl tert-butyl ether	ND	2.00	"	"	"	"	"	"	
4-Methyl-2-pentanone	ND	25.0	"	"	"	"	"	"	
Naphthalene	ND	5.00	"	"	"	"	"	"	
n-Propylbenzene	ND	2.00	"	"	"	"	"	"	
Styrene	ND	2.00	"	"	"	"	"	"	
1,1,1,2-Tetrachloroethane	ND	2.00	"	"	"	"	"	"	
1,1,2,2-Tetrachloroethane	ND	5.00	"	"	"	"	"	"	
Tetrachloroethene	ND	2.00	"	"	"	"	"	"	
Toluene	ND	2.00	"	"	"	"	"	"	
1,2,3-Trichlorobenzene	ND	2.00	"	"	"	"	"	"	
1,2,4-Trichlorobenzene	ND	2.00	"	"	"	"	"	"	
1,1,1-Trichloroethane	ND	2.00	"	"	"	"	"	"	
1,1,2-Trichloroethane	ND	5.00	"	"	"	"	"	"	
Trichloroethene	ND	2.00	"	"	"	"	"	"	
Trichlorofluoromethane	ND	5.00	"	"	"	"	"	"	
1,2,3-Trichloropropane	ND	5.00	"	"	"	"	"	"	
1,1,2-Trichlorotrifluoroethane	ND	10.0	"	"	"	"	"	"	
1,2,4-Trimethylbenzene	ND	2.00	"	"	"	"	"	"	
1,3,5-Trimethylbenzene	ND	2.00	"	"	"	"	"	"	
Vinyl acetate	ND	10.0	"	"	"	"	"	"	
Vinyl chloride	ND	5.00	"	"	"	"	"	"	
m,p-Xylene	ND	5.00	"	"	"	"	"	"	
o-Xylene	ND	2.00	"	"	"	"	"	"	
tert-Butyl alcohol (2-Methyl-2-propanol)	ND	100	"	"	"	"	"	"	
Di-isopropyl ether	ND	2.00	"	"	"	"	"	"	
Ethyl tert-butyl ether	ND	2.00	"	"	"	"	"	"	
tert-Amyl methyl ether	ND	2.00	"	"	"	"	"	"	
Surrogate: Dibromofluoromethane		*99 %*	*61-141*		"	"	"	"	
Surrogate: 4-Bromofluorobenzene		*97 %*	*70-124*		"	"	"	"	
Surrogate: Toluene-d8		*98 %*	*80-121*		"	"	"	"	

The results in this report apply to the samples analyzed in accordance with the chain of custody document. This analytical report must be reproduced in its entirety.

Client Name: Kleinfelder, Inc.
Project Name: Scripps La Jolla UST #77936

EMA Log #: 0706188

Volatile Organic Compounds by EPA Method 8260B

Analyte	Result	Reporting Limit	Units	Dilution	Batch	Prepared	Analyzed	Method	Notes
KA-2 S-3 7-8' (0706188-09) Soil Sampled: 06/12/07 09:40 Received: 06/12/07 12:02									
Acetone	ND	50.0	ug/kg	1	7061421	06/14/07	06/15/07	EPA 8260B	
Acetonitrile	ND	50.0	"	"	"	"	"	"	
Acrolein	ND	100	"	"	"	"	"	"	
Acrylonitrile	ND	25.0	"	"	"	"	"	"	
Allyl chloride	ND	5.00	"	"	"	"	"	"	
Benzene	ND	2.00	"	"	"	"	"	"	
Bromobenzene	ND	2.00	"	"	"	"	"	"	
Bromochloromethane	ND	2.00	"	"	"	"	"	"	
Bromodichloromethane	ND	2.00	"	"	"	"	"	"	
Bromoform	ND	2.00	"	"	"	"	"	"	
Bromomethane	ND	5.00	"	"	"	"	"	"	
2-Butanone	ND	50.0	"	"	"	"	"	"	
n-Butylbenzene	ND	2.00	"	"	"	"	"	"	
sec-Butylbenzene	ND	5.00	"	"	"	"	"	"	
tert-Butylbenzene	ND	5.00	"	"	"	"	"	"	
Carbon disulfide	ND	5.00	"	"	"	"	"	"	
Carbon tetrachloride	ND	5.00	"	"	"	"	"	"	
Chlorobenzene	ND	2.00	"	"	"	"	"	"	
Chlorodibromomethane	ND	2.00	"	"	"	"	"	"	
Chloroethane	ND	5.00	"	"	"	"	"	"	
2-Chloroethylvinyl ether	ND	5.00	"	"	"	"	"	"	
Chloroform	ND	2.00	"	"	"	"	"	"	
Chloromethane	ND	5.00	"	"	"	"	"	"	
2-Chlorotoluene	ND	5.00	"	"	"	"	"	"	
4-Chlorotoluene	ND	5.00	"	"	"	"	"	"	
1,2-Dibromo-3-chloropropane	ND	5.00	"	"	"	"	"	"	
1,2-Dibromoethane (EDB)	ND	2.00	"	"	"	"	"	"	
Dibromomethane	ND	2.00	"	"	"	"	"	"	
1,2-Dichlorobenzene	ND	2.00	"	"	"	"	"	"	
1,3-Dichlorobenzene	ND	2.00	"	"	"	"	"	"	
1,4-Dichlorobenzene	ND	2.00	"	"	"	"	"	"	
trans-1,4-Dichloro-2-butene	ND	5.00	"	"	"	"	"	"	
Dichlorodifluoromethane	ND	5.00	"	"	"	"	"	"	
1,1-Dichloroethane	ND	2.00	"	"	"	"	"	"	
1,2-Dichloroethane	ND	2.00	"	"	"	"	"	"	
1,1-Dichloroethene	ND	2.00	"	"	"	"	"	"	
cis-1,2-Dichloroethene	ND	2.00	"	"	"	"	"	"	
trans-1,2-Dichloroethene	ND	2.00	"	"	"	"	"	"	
1,2-Dichloropropane	ND	2.00	"	"	"	"	"	"	
1,3-Dichloropropane	ND	2.00	"	"	"	"	"	"	
2,2-Dichloropropane	ND	5.00	"	"	"	"	"	"	
1,1-Dichloropropene	ND	5.00	"	"	"	"	"	"	

The results in this report apply to the samples analyzed in accordance with the chain of custody document. This analytical report must be reproduced in its entirety.

Client Name: Kleinfelder, Inc.
Project Name: Scripps La Jolla UST #77936

EMA Log #: 0706188

Volatile Organic Compounds by EPA Method 8260B

Analyte	Result	Reporting Limit	Units	Dilution	Batch	Prepared	Analyzed	Method	Notes
KA-2 S-3 7-8' (0706188-09) Soil Sampled: 06/12/07 09:40 Received: 06/12/07 12:02									
cis-1,3-Dichloropropene	ND	2.00	ug/kg	1	7061421	06/14/07	06/15/07	EPA 8260B	
trans-1,3-Dichloropropene	ND	2.00	"	"	"	"	"	"	
Diethyl ether	ND	5.00	"	"	"	"	"	"	
Ethylbenzene	ND	2.00	"	"	"	"	"	"	
Hexachlorobutadiene	ND	2.00	"	"	"	"	"	"	
Hexachloroethane	ND	2.00	"	"	"	"	"	"	
2-Hexanone	ND	10.0	"	"	"	"	"	"	
Iodomethane	ND	2.00	"	"	"	"	"	"	
Isopropylbenzene	ND	2.00	"	"	"	"	"	"	
Methylene chloride	ND	5.00	"	"	"	"	"	"	
Methyl tert-butyl ether	ND	2.00	"	"	"	"	"	"	
4-Methyl-2-pentanone	ND	25.0	"	"	"	"	"	"	
Naphthalene	ND	5.00	"	"	"	"	"	"	
n-Propylbenzene	ND	2.00	"	"	"	"	"	"	
Styrene	ND	2.00	"	"	"	"	"	"	
1,1,1,2-Tetrachloroethane	ND	2.00	"	"	"	"	"	"	
1,1,2,2-Tetrachloroethane	ND	5.00	"	"	"	"	"	"	
Tetrachloroethene	ND	2.00	"	"	"	"	"	"	
Toluene	ND	2.00	"	"	"	"	"	"	
1,2,3-Trichlorobenzene	ND	2.00	"	"	"	"	"	"	
1,2,4-Trichlorobenzene	ND	2.00	"	"	"	"	"	"	
1,1,1-Trichloroethane	ND	2.00	"	"	"	"	"	"	
1,1,2-Trichloroethane	ND	5.00	"	"	"	"	"	"	
Trichloroethene	ND	2.00	"	"	"	"	"	"	
Trichlorofluoromethane	ND	5.00	"	"	"	"	"	"	
1,2,3-Trichloropropane	ND	5.00	"	"	"	"	"	"	
1,1,2-Trichlorotrifluoroethane	ND	10.0	"	"	"	"	"	"	
1,2,4-Trimethylbenzene	ND	2.00	"	"	"	"	"	"	
1,3,5-Trimethylbenzene	ND	2.00	"	"	"	"	"	"	
Vinyl acetate	ND	10.0	"	"	"	"	"	"	
Vinyl chloride	ND	5.00	"	"	"	"	"	"	
m,p-Xylene	ND	5.00	"	"	"	"	"	"	
o-Xylene	ND	2.00	"	"	"	"	"	"	
tert-Butyl alcohol (2-Methyl-2-propanol)	ND	100	"	"	"	"	"	"	
Di-isopropyl ether	ND	2.00	"	"	"	"	"	"	
Ethyl tert-butyl ether	ND	2.00	"	"	"	"	"	"	
tert-Amyl methyl ether	ND	2.00	"	"	"	"	"	"	
Surrogate: Dibromofluoromethane		*84 %*	*61-141*		"	"	"	"	
Surrogate: 4-Bromofluorobenzene		*98 %*	*70-124*		"	"	"	"	
Surrogate: Toluene-d8		*98 %*	*80-121*		"	"	"	"	

The results in this report apply to the samples analyzed in accordance with the chain of custody document. This analytical report must be reproduced in its entirety.

Client Name: Kleinfelder, Inc.
Project Name: Scripps La Jolla UST #77936

EMA Log #: 0706188

TPH by EPA 8015B

Analyte	Result	Reporting Limit	Units	Dilution	Batch	Prepared	Analyzed	Method	Notes
KA-1 S-1 3-3.5' (0706188-01) Soil	**Sampled: 06/11/07 12:24**		**Received: 06/12/07 12:02**						
Gasoline (C6-C10)	ND	10.0	mg/kg	1	7061220	06/12/07	06/14/07	EPA 8015B	
Diesel (C10-C28)	ND	10.0	"	"	"	"	"	"	
Surrogate: 4-Bromofluorobenzene		*80 %*	*75-129*		"	"	"	"	
KA-2 S-1 3-3.5' (0706188-02) Soil	**Sampled: 06/11/07 13:32**		**Received: 06/12/07 12:02**						
Gasoline (C6-C10)	ND	10.0	mg/kg	1	7061220	06/12/07	06/17/07	EPA 8015B	
Diesel (C10-C28)	ND	10.0	"	"	"	"	"	"	
Surrogate: 4-Bromofluorobenzene		*80 %*	*75-129*		"	"	"	"	
KA-3 S-1 3-3.5' (0706188-03) Soil	**Sampled: 06/11/07 15:00**		**Received: 06/12/07 12:02**						
Gasoline (C6-C10)	ND	10.0	mg/kg	1	7061220	06/12/07	06/17/07	EPA 8015B	
Diesel (C10-C28)	ND	10.0	"	"	"	"	"	"	
Surrogate: 4-Bromofluorobenzene		*78 %*	*75-129*		"	"	"	"	
KA-4 S-1 3-3.5' (0706188-04) Soil	**Sampled: 06/11/07 15:11**		**Received: 06/12/07 12:02**						
Gasoline (C6-C10)	ND	10.0	mg/kg	1	7061220	06/12/07	06/17/07	EPA 8015B	
Diesel (C10-C28)	ND	10.0	"	"	"	"	"	"	
Surrogate: 4-Bromofluorobenzene		*82 %*	*75-129*		"	"	"	"	
KA-3 S-3 9-11' (0706188-05) Soil	**Sampled: 06/12/07 08:12**		**Received: 06/12/07 12:02**						
Gasoline (C6-C10)	ND	10.0	mg/kg	1	7061220	06/12/07	06/17/07	EPA 8015B	
Diesel (C10-C28)	**481**	10.0	"	"	"	"	"	"	
Surrogate: 4-Bromofluorobenzene		*81 %*	*75-129*		"	"	"	"	
KA-3 S-4 11-13' (0706188-06) Soil	**Sampled: 06/12/07 08:42**		**Received: 06/12/07 12:02**						
Gasoline (C6-C10)	ND	10.0	mg/kg	1	7061220	06/12/07	06/17/07	EPA 8015B	
Diesel (C10-C28)	**18.8**	10.0	"	"	"	"	"	"	
Surrogate: 4-Bromofluorobenzene		*80 %*	*75-129*		"	"	"	"	

The results in this report apply to the samples analyzed in accordance with the chain of custody document. This analytical report must be reproduced in its entirety.

Client Name: Kleinfelder, Inc.
Project Name: Scripps La Jolla UST #77936

EMA Log #: 0706188

TPH by EPA 8015B

Analyte	Result	Reporting Limit	Units	Dilution	Batch	Prepared	Analyzed	Method	Notes
KA-1 S-2 7-9' (0706188-07) Soil Sampled: 06/12/07 08:56 Received: 06/12/07 12:02									
Gasoline (C6-C10)	ND	10.0	mg/kg	1	7061220	06/12/07	06/17/07	EPA 8015B	
Diesel (C10-C28)	ND	10.0	"	"	"	"	"	"	
Surrogate: 4-Bromofluorobenzene		*81 %*	*75-129*		"	"	"	"	
KA-2 S-2 4-6' (0706188-08) Soil Sampled: 06/12/07 09:20 Received: 06/12/07 12:02									
Gasoline (C6-C10)	ND	10.0	mg/kg	1	7061220	06/12/07	06/17/07	EPA 8015B	
Diesel (C10-C28)	ND	10.0	"	"	"	"	"	"	
Surrogate: 4-Bromofluorobenzene		*80 %*	*75-129*		"	"	"	"	
KA-2 S-3 7-8' (0706188-09) Soil Sampled: 06/12/07 09:40 Received: 06/12/07 12:02									
Gasoline (C6-C10)	ND	10.0	mg/kg	1	7061220	06/12/07	06/17/07	EPA 8015B	
Diesel (C10-C28)	ND	10.0	"	"	"	"	"	"	
Surrogate: 4-Bromofluorobenzene		*82 %*	*75-129*		"	"	"	"	

The results in this report apply to the samples analyzed in accordance with the chain of custody document. This analytical report must be reproduced in its entirety.

Client Name: Kleinfelder, Inc.
Project Name: Scripps La Jolla UST #77936

EMA Log #: 0706188

Volatile Organic Compounds by EPA Method 8260B - Quality Control

Analyte	Result	Reporting Limit	Units	Spike Level	Source Result	%REC	%REC Limits	RPD	RPD Limit	Notes
Batch 7061327										
Blank (7061327-BLK1)				Prepared: 06/13/07 Analyzed: 06/14/07						
Acetone	ND	50.0	ug/kg							
Acetonitrile	ND	50.0	"							
Acrolein	ND	100	"							
Acrylonitrile	ND	25.0	"							
Allyl chloride	ND	5.00	"							
Benzene	ND	2.00	"							
Bromobenzene	ND	2.00	"							
Bromochloromethane	ND	2.00	"							
Bromodichloromethane	ND	2.00	"							
Bromoform	ND	2.00	"							
Bromomethane	ND	5.00	"							
2-Butanone	ND	50.0	"							
n-Butylbenzene	ND	2.00	"							
sec-Butylbenzene	ND	5.00	"							
tert-Butylbenzene	ND	5.00	"							
Carbon disulfide	ND	5.00	"							
Carbon tetrachloride	ND	5.00	"							
Chlorobenzene	ND	2.00	"							
Chlorodibromomethane	ND	2.00	"							
Chloroethane	ND	5.00	"							
2-Chloroethylvinyl ether	ND	5.00	"							
Chloroform	ND	2.00	"							
Chloromethane	ND	5.00	"							
2-Chlorotoluene	ND	5.00	"							
4-Chlorotoluene	ND	5.00	"							
1,2-Dibromo-3-chloropropane	ND	5.00	"							
1,2-Dibromoethane (EDB)	ND	2.00	"							
Dibromomethane	ND	2.00	"							
1,2-Dichlorobenzene	ND	2.00	"							
1,3-Dichlorobenzene	ND	2.00	"							
1,4-Dichlorobenzene	ND	2.00	"							
trans-1,4-Dichloro-2-butene	ND	5.00	"							
Dichlorodifluoromethane	ND	5.00	"							
1,1-Dichloroethane	ND	2.00	"							
1,2-Dichloroethane	ND	2.00	"							
1,1-Dichloroethene	ND	2.00	"							
cis-1,2-Dichloroethene	ND	2.00	"							

The results in this report apply to the samples analyzed in accordance with the chain of custody document. This analytical report must be reproduced in its entirety.

Client Name: Kleinfelder, Inc. **EMA Log #: 0706188**
Project Name: Scripps La Jolla UST #77936

Volatile Organic Compounds by EPA Method 8260B - Quality Control

Analyte	Result	Reporting Limit	Units	Spike Level	Source Result	%REC	%REC Limits	RPD	RPD Limit	Notes
Batch 7061327										
Blank (7061327-BLK1)				Prepared: 06/13/07 Analyzed: 06/14/07						
trans-1,2-Dichloroethene	ND	2.00	ug/kg							
1,2-Dichloropropane	ND	2.00	"							
1,3-Dichloropropane	ND	2.00	"							
2,2-Dichloropropane	ND	5.00	"							
1,1-Dichloropropene	ND	5.00	"							
cis-1,3-Dichloropropene	ND	2.00	"							
trans-1,3-Dichloropropene	ND	2.00	"							
Diethyl ether	ND	5.00	"							
Ethylbenzene	ND	2.00	"							
Hexachlorobutadiene	ND	2.00	"							
Hexachloroethane	ND	2.00	"							
2-Hexanone	ND	10.0	"							
Iodomethane	ND	2.00	"							
Isopropylbenzene	ND	2.00	"							
Methylene chloride	ND	5.00	"							
Methyl tert-butyl ether	ND	2.00	"							
4-Methyl-2-pentanone	ND	25.0	"							
Naphthalene	ND	5.00	"							
n-Propylbenzene	ND	2.00	"							
Styrene	ND	2.00	"							
1,1,1,2-Tetrachloroethane	ND	2.00	"							
1,1,2,2-Tetrachloroethane	ND	5.00	"							
Tetrachloroethene	ND	2.00	"							
Toluene	ND	2.00	"							
1,2,3-Trichlorobenzene	ND	2.00	"							
1,2,4-Trichlorobenzene	ND	2.00	"							
1,1,1-Trichloroethane	ND	2.00	"							
1,1,2-Trichloroethane	ND	5.00	"							
Trichloroethene	ND	2.00	"							
Trichlorofluoromethane	ND	5.00	"							
1,2,3-Trichloropropane	ND	5.00	"							
1,1,2-Trichlorotrifluoroethane	ND	10.0	"							
1,2,4-Trimethylbenzene	ND	2.00	"							
1,3,5-Trimethylbenzene	ND	2.00	"							
Vinyl acetate	ND	10.0	"							
Vinyl chloride	ND	5.00	"							
m,p-Xylene	ND	5.00	"							

The results in this report apply to the samples analyzed in accordance with the chain of custody document. This analytical report must be reproduced in its entirety.

Client Name: Kleinfelder, Inc.
Project Name: Scripps La Jolla UST #77936

EMA Log #: 0706188

Volatile Organic Compounds by EPA Method 8260B - Quality Control

Analyte	Result	Reporting Limit	Units	Spike Level	Source Result	%REC	%REC Limits	RPD	RPD Limit	Notes
Batch 7061327										
Blank (7061327-BLK1)				Prepared: 06/13/07 Analyzed: 06/14/07						
o-Xylene	ND	2.00	ug/kg							
tert-Butyl alcohol (2-Methyl-2-propanol)	ND	100	"							
Di-isopropyl ether	ND	2.00	"							
Ethyl tert-butyl ether	ND	2.00	"							
tert-Amyl methyl ether	ND	2.00	"							
Surrogate: Dibromofluoromethane	*130*		"	*125*		*104*	*61-141*			
Surrogate: 4-Bromofluorobenzene	*124*		"	*125*		*99*	*70-124*			
Surrogate: Toluene-d8	*122*		"	*125*		*98*	*80-121*			
LCS (7061327-BS1)				Prepared & Analyzed: 06/13/07						
Benzene	120	2.00	ug/kg	125		96	81-120			
Chlorobenzene	122	2.00	"	125		98	90-109			
1,1-Dichloroethene	105	2.00	"	125		84	67-116			
Toluene	118	2.00	"	125		94	78-112			
Trichloroethene	122	2.00	"	125		98	79-108			
Surrogate: Dibromofluoromethane	*119*		"	*125*		*95*	*61-141*			
Surrogate: 4-Bromofluorobenzene	*120*		"	*125*		*96*	*70-124*			
Surrogate: Toluene-d8	*123*		"	*125*		*98*	*80-121*			
Duplicate (7061327-DUP1)		**Source: 0706200-18**		Prepared: 06/13/07 Analyzed: 06/14/07						
Benzene	ND	2.00	ug/kg		ND				30	
Chlorobenzene	ND	2.00	"		ND				30	
1,1-Dichloroethene	ND	2.00	"		ND				30	
Toluene	ND	2.00	"		ND				30	
Trichloroethene	ND	2.00	"		ND				30	
Surrogate: Dibromofluoromethane	*127*		"	*125*		*102*	*61-141*			
Surrogate: 4-Bromofluorobenzene	*124*		"	*125*		*99*	*70-124*			
Surrogate: Toluene-d8	*123*		"	*125*		*98*	*80-121*			

The results in this report apply to the samples analyzed in accordance with the chain of custody document. This analytical report must be reproduced in its entirety.

Client Name: Kleinfelder, Inc.
Project Name: Scripps La Jolla UST #77936

EMA Log #: 0706188

Volatile Organic Compounds by EPA Method 8260B - Quality Control

Analyte	Result	Reporting Limit	Units	Spike Level	Source Result	%REC	%REC Limits	RPD	RPD Limit	Notes
Batch 7061327										
Matrix Spike (7061327-MS1)		**Source: 0706200-18**		Prepared & Analyzed: 06/13/07						
Benzene	125	2.00	ug/kg	125	ND	100	77-127			
Chlorobenzene	124	2.00	"	125	ND	99	84-114			
1,1-Dichloroethene	115	2.00	"	125	ND	92	61-129			
Toluene	120	2.00	"	125	ND	96	66-139			
Trichloroethene	125	2.00	"	125	ND	100	83-113			
Surrogate: Dibromofluoromethane	*123*		"	*125*		*98*	*61-141*			
Surrogate: 4-Bromofluorobenzene	*121*		"	*125*		*97*	*70-124*			
Surrogate: Toluene-d8	*122*		"	*125*		*98*	*80-121*			
Matrix Spike Dup (7061327-MSD1)		**Source: 0706200-18**		Prepared & Analyzed: 06/13/07						
Benzene	124	2.00	ug/kg	125	ND	99	77-127	0.8	30	
Chlorobenzene	120	2.00	"	125	ND	96	84-114	3	30	
1,1-Dichloroethene	116	2.00	"	125	ND	93	61-129	0.9	30	
Toluene	118	2.00	"	125	ND	94	66-139	2	30	
Trichloroethene	124	2.00	"	125	ND	99	83-113	0.8	30	
Surrogate: Dibromofluoromethane	*126*		"	*125*		*101*	*61-141*			
Surrogate: 4-Bromofluorobenzene	*122*		"	*125*		*98*	*70-124*			
Surrogate: Toluene-d8	*123*		"	*125*		*98*	*80-121*			
Batch 7061421										
Blank (7061421-BLK1)				Prepared: 06/14/07 Analyzed: 06/15/07						
Acetone	ND	50.0	ug/kg							
Acetonitrile	ND	50.0	"							
Acrolein	ND	100	"							
Acrylonitrile	ND	25.0	"							
Allyl chloride	ND	5.00	"							
Benzene	ND	2.00	"							
Bromobenzene	ND	2.00	"							
Bromochloromethane	ND	2.00	"							
Bromodichloromethane	ND	2.00	"							
Bromoform	ND	2.00	"							
Bromomethane	ND	5.00	"							
2-Butanone	ND	50.0	"							
n-Butylbenzene	ND	2.00	"							
sec-Butylbenzene	ND	5.00	"							
tert-Butylbenzene	ND	5.00	"							
Carbon disulfide	ND	5.00	"							

The results in this report apply to the samples analyzed in accordance with the chain of custody document. This analytical report must be reproduced in its entirety.

Client Name: Kleinfelder, Inc.
Project Name: Scripps La Jolla UST #77936

EMA Log #: 0706188

Volatile Organic Compounds by EPA Method 8260B - Quality Control

Analyte	Result	Reporting Limit	Units	Spike Level	Source Result	%REC	%REC Limits	RPD	RPD Limit	Notes
Batch 7061421										
Blank (7061421-BLK1)				Prepared: 06/14/07 Analyzed: 06/15/07						
Carbon tetrachloride	ND	5.00	ug/kg							
Chlorobenzene	ND	2.00	"							
Chlorodibromomethane	ND	2.00	"							
Chloroethane	ND	5.00	"							
2-Chloroethylvinyl ether	ND	5.00	"							
Chloroform	ND	2.00	"							
Chloromethane	ND	5.00	"							
2-Chlorotoluene	ND	5.00	"							
4-Chlorotoluene	ND	5.00	"							
1,2-Dibromo-3-chloropropane	ND	5.00	"							
1,2-Dibromoethane (EDB)	ND	2.00	"							
Dibromomethane	ND	2.00	"							
1,2-Dichlorobenzene	ND	2.00	"							
1,3-Dichlorobenzene	ND	2.00	"							
1,4-Dichlorobenzene	ND	2.00	"							
trans-1,4-Dichloro-2-butene	ND	5.00	"							
Dichlorodifluoromethane	ND	5.00	"							
1,1-Dichloroethane	ND	2.00	"							
1,2-Dichloroethane	ND	2.00	"							
1,1-Dichloroethene	ND	2.00	"							
cis-1,2-Dichloroethene	ND	2.00	"							
trans-1,2-Dichloroethene	ND	2.00	"							
1,2-Dichloropropane	ND	2.00	"							
1,3-Dichloropropane	ND	2.00	"							
2,2-Dichloropropane	ND	5.00	"							
1,1-Dichloropropene	ND	5.00	"							
cis-1,3-Dichloropropene	ND	2.00	"							
trans-1,3-Dichloropropene	ND	2.00	"							
Diethyl ether	ND	5.00	"							
Ethylbenzene	ND	2.00	"							
Hexachlorobutadiene	ND	2.00	"							
Hexachloroethane	ND	2.00	"							
2-Hexanone	ND	10.0	"							
Iodomethane	ND	2.00	"							
Isopropylbenzene	ND	2.00	"							
Methylene chloride	ND	5.00	"							
Methyl tert-butyl ether	ND	2.00	"							

The results in this report apply to the samples analyzed in accordance with the chain of custody document. This analytical report must be reproduced in its entirety.

Client Name: Kleinfelder, Inc.
Project Name: Scripps La Jolla UST #77936

EMA Log #: 0706188

Volatile Organic Compounds by EPA Method 8260B - Quality Control

Analyte	Result	Reporting Limit	Units	Spike Level	Source Result	%REC	%REC Limits	RPD	RPD Limit	Notes
Batch 7061421										
Blank (7061421-BLK1)				Prepared: 06/14/07 Analyzed: 06/15/07						
4-Methyl-2-pentanone	ND	25.0	ug/kg							
Naphthalene	ND	5.00	"							
n-Propylbenzene	ND	2.00	"							
Styrene	ND	2.00	"							
1,1,1,2-Tetrachloroethane	ND	2.00	"							
1,1,2,2-Tetrachloroethane	ND	5.00	"							
Tetrachloroethene	ND	2.00	"							
Toluene	ND	2.00	"							
1,2,3-Trichlorobenzene	ND	2.00	"							
1,2,4-Trichlorobenzene	ND	2.00	"							
1,1,1-Trichloroethane	ND	2.00	"							
1,1,2-Trichloroethane	ND	5.00	"							
Trichloroethene	ND	2.00	"							
Trichlorofluoromethane	ND	5.00	"							
1,2,3-Trichloropropane	ND	5.00	"							
1,1,2-Trichlorotrifluoroethane	ND	10.0	"							
1,2,4-Trimethylbenzene	ND	2.00	"							
1,3,5-Trimethylbenzene	ND	2.00	"							
Vinyl acetate	ND	10.0	"							
Vinyl chloride	ND	5.00	"							
m,p-Xylene	ND	5.00	"							
o-Xylene	ND	2.00	"							
tert-Butyl alcohol (2-Methyl-2-propanol)	ND	100	"							
Di-isopropyl ether	ND	2.00	"							
Ethyl tert-butyl ether	ND	2.00	"							
tert-Amyl methyl ether	ND	2.00	"							
Surrogate: Dibromofluoromethane	*124*		"	*125*		*99*	*61-141*			
Surrogate: 4-Bromofluorobenzene	*129*		"	*125*		*103*	*70-124*			
Surrogate: Toluene-d8	*123*		"	*125*		*98*	*80-121*			

The results in this report apply to the samples analyzed in accordance with the chain of custody document. This analytical report must be reproduced in its entirety.

Client Name: Kleinfelder, Inc.
Project Name: Scripps La Jolla UST #77936

EMA Log #: 0706188

Volatile Organic Compounds by EPA Method 8260B - Quality Control

Analyte	Result	Reporting Limit	Units	Spike Level	Source Result	%REC	%REC Limits	RPD	RPD Limit	Notes
Batch 7061421										
LCS (7061421-BS1)				Prepared: 06/14/07 Analyzed: 06/15/07						
Benzene	118	2.00	ug/kg	125		94	81-120			
Chlorobenzene	123	2.00	"	125		98	90-109			
1,1-Dichloroethene	98.4	2.00	"	125		79	67-116			
Toluene	118	2.00	"	125		94	78-112			
Trichloroethene	123	2.00	"	125		98	79-108			
Surrogate: Dibromofluoromethane	*116*		"	*125*		*93*	*61-141*			
Surrogate: 4-Bromofluorobenzene	*121*		"	*125*		*97*	*70-124*			
Surrogate: Toluene-d8	*122*		"	*125*		*98*	*80-121*			
Duplicate (7061421-DUP1)		**Source: 0706222-18**		Prepared: 06/14/07 Analyzed: 06/15/07						
Benzene	ND	2.00	ug/kg		ND				30	
Chlorobenzene	ND	2.00	"		ND				30	
1,1-Dichloroethene	ND	2.00	"		ND				30	
Toluene	ND	2.00	"		ND				30	
Trichloroethene	ND	2.00	"		ND				30	
Surrogate: Dibromofluoromethane	*128*		"	*125*		*102*	*61-141*			
Surrogate: 4-Bromofluorobenzene	*113*		"	*125*		*90*	*70-124*			
Surrogate: Toluene-d8	*118*		"	*125*		*94*	*80-121*			
Matrix Spike (7061421-MS1)		**Source: 0706222-18**		Prepared: 06/14/07 Analyzed: 06/15/07						
Benzene	120	2.00	ug/kg	125	ND	96	77-127			
Chlorobenzene	120	2.00	"	125	ND	96	84-114			
1,1-Dichloroethene	109	2.00	"	125	ND	87	61-129			
Toluene	109	2.00	"	125	ND	87	66-139			
Trichloroethene	119	2.00	"	125	ND	95	83-113			
Surrogate: Dibromofluoromethane	*130*		"	*125*		*104*	*61-141*			
Surrogate: 4-Bromofluorobenzene	*110*		"	*125*		*88*	*70-124*			
Surrogate: Toluene-d8	*118*		"	*125*		*94*	*80-121*			

The results in this report apply to the samples analyzed in accordance with the chain of custody document. This analytical report must be reproduced in its entirety.

Client Name: Kleinfelder, Inc.
Project Name: Scripps La Jolla UST #77936

EMA Log #: 0706188

Volatile Organic Compounds by EPA Method 8260B - Quality Control

Analyte	Result	Reporting Limit	Units	Spike Level	Source Result	%REC	%REC Limits	RPD	RPD Limit	Notes
Batch 7061421										
Matrix Spike Dup (7061421-MSD1)		**Source: 0706222-18**		Prepared: 06/14/07 Analyzed: 06/15/07						
Benzene	119	2.00	ug/kg	125	ND	95	77-127	0.8	30	
Chlorobenzene	120	2.00	"	125	ND	96	84-114	0	30	
1,1-Dichloroethene	109	2.00	"	125	ND	87	61-129	0	30	
Toluene	110	2.00	"	125	ND	88	66-139	0.9	30	
Trichloroethene	120	2.00	"	125	ND	96	83-113	0.8	30	
Surrogate: Dibromofluoromethane	*125*		*"*	*125*		*100*	*61-141*			
Surrogate: 4-Bromofluorobenzene	*109*		*"*	*125*		*87*	*70-124*			
Surrogate: Toluene-d8	*118*		*"*	*125*		*94*	*80-121*			

The results in this report apply to the samples analyzed in accordance with the chain of custody document. This analytical report must be reproduced in its entirety.

Client Name: Kleinfelder, Inc.
Project Name: Scripps La Jolla UST #77936

EMA Log #: 0706188

TPH by EPA 8015B - Quality Control

Analyte	Result	Reporting Limit	Units	Spike Level	Source Result	%REC	%REC Limits	RPD	RPD Limit	Notes
Batch 7061220										
Blank (7061220-BLK1)				Prepared: 06/12/07 Analyzed: 06/13/07						
Gasoline (C6-C10)	ND	10.0	mg/kg							
Diesel (C10-C28)	ND	10.0	"							
Surrogate: 4-Bromofluorobenzene	*41.2*		"	*50.0*		*82*	*75-129*			
LCS (7061220-BS1)				Prepared: 06/12/07 Analyzed: 06/13/07						
Gasoline (C6-C10)	195	10.0	mg/kg	200		98	75-125			
Diesel (C10-C28)	453	10.0	"	500		91	75-125			
Surrogate: 4-Bromofluorobenzene	*39.2*		"	*50.0*		*78*	*75-129*			
LCS Dup (7061220-BSD1)				Prepared: 06/12/07 Analyzed: 06/13/07						
Gasoline (C6-C10)	219	10.0	mg/kg	200		110	75-125	12	30	
Diesel (C10-C28)	489	10.0	"	500		98	75-125	8	30	
Surrogate: 4-Bromofluorobenzene	*43.1*		"	*50.0*		*86*	*75-129*			
Duplicate (7061220-DUP1)		**Source: 0706188-01**		Prepared: 06/12/07 Analyzed: 06/13/07						
Gasoline (C6-C10)	ND	10.0	mg/kg		ND				30	
Diesel (C10-C28)	ND	10.0	"		ND				30	
Surrogate: 4-Bromofluorobenzene	*41.3*		"	*50.0*		*83*	*75-129*			
Matrix Spike (7061220-MS1)		**Source: 0706188-01**		Prepared: 06/12/07 Analyzed: 06/13/07						
Gasoline (C6-C10)	218	10.0	mg/kg	200	ND	109	75-125			
Diesel (C10-C28)	472	10.0	"	500	ND	94	75-125			
Surrogate: 4-Bromofluorobenzene	*41.1*		"	*50.0*		*82*	*75-129*			
Matrix Spike Dup (7061220-MSD1)		**Source: 0706188-01**		Prepared: 06/12/07 Analyzed: 06/13/07						
Gasoline (C6-C10)	218	10.0	mg/kg	200	ND	109	75-125	0	30	
Diesel (C10-C28)	501	10.0	"	500	ND	100	75-125	6	30	
Surrogate: 4-Bromofluorobenzene	*45.7*		"	*50.0*		*91*	*75-129*			

The results in this report apply to the samples analyzed in accordance with the chain of custody document. This analytical report must be reproduced in its entirety.

Client Name: Kleinfelder, Inc.	**EMA Log #: 0706188**
Project Name: Scripps La Jolla UST #77936	

Notes and Definitions

ND	Analyte NOT DETECTED at or above the reporting limit
NR	Not Reported
dry	Sample results reported on a dry weight basis
RPD	Relative Percent Difference

The results in this report apply to the samples analyzed in accordance with the chain of custody document. This analytical report must be reproduced in its entirety.

CHAIN-OF-CUSTODY FORM

EnviroMatrix EMA *Analytical, Inc.*

4340 Viewridge Ave., Ste. A · San Diego, CA 92123 · Phone (858) 560-7717 · Fax (858) 560-7763

EMA LOG #: 0706188

Client: Kleinfelder

Attn: Sean Kearney

Sampler(s): STK, DAB, TEE

Address: 5015 Shoreham Place

San Diego, CA 92122

Phone: 858-320-2244 Fax: 858-320-2000

Email: skearney@kleinfelder.com

Billing Address:

Project ID: SCRIPPS LA JOLLA UST

Project #: 77936 PO#:

SAMPLE DETAILS

#	Client Sample ID	Sample Date/Time		Sample Matrix	Container(s) # of / Type
01	KA-1 S-1 3-3.5'	6/11	12:24	soil	1-bag 2-plastic
02	KA-2 S-1 3-3.5'	6/11	1:32	soil	1-bag 2-plastic
03	KA-3 S-1 3-3.5'	6/11	3:00	soil	1-bag 2-plastic
04	KA-4 S-1 3-3.5'	6/11	3:11	soil	1-bag 2-plastic
05	~~TE KA-3 S-2 no rec~~	~~6/12~~	~~8:07~~	~~soil~~	~~1-bag 2-plast~~
06	KA-3 S-3 9-11'	6/12	8:12	soil	1-bag 2-plast
07	KA-3 S-4 11-13'	6/12	8:42	soil	1-bag 2-plastic
08	KA-1 S-2 7-9'	6/12	9:56	soil	2-bag 2-plastic
09	KA-2 S-2 4-6'	6/12	9:20	soil	2-bag 2-plast
10	KA-2 S-3 7-8'	6/12	9:40	soil	2-bag 2-plast

REQUESTED ANALYSIS

#	Oil & Grease 413.1	413.2	1664	418.1 (Total Recoverable Petroleum Hydrocarbons)	8015B (TPH) Gas	Diesel	Ext	ASTM D2887	624 / 8260 (VOC) Full	BTEX	MTBE	Oxy	Nap	625 / 8270 (Semi Volatile Organics)	PAH only	608 / 8081 (Organochlorine Pesticides)	608 / 8082 (Polychlorinated Biphenyls)	8141 (Organophosphorus Pesticides)	TBT (Organotin Compounds)	pH	Conductivity (EC)	TSS	TDS	Nitrate	Nitrite	TKN	NH3	TTLC Metals (CAC Title 22) / (CAM 17)	STLC Metals (CAC Title 22) / (CAM 17)	TCLP (RCRA)	Metals	Organics	Cd	Cr	Cu	Pb	Ni	Ag	Zn	Dissolved	Coliform, Total (MTF)	Fecal (MTF)	Coliert T+E.Coli	Enterococcus, MTF	Idexx	Heterotrophic Plate Count (HPC)
01						X			X																																			
02						X			X																																			
03						X			X																																			
04						X			X																																			
05						X			X																																			
06						X			X																																			
07						X			X																																			
08						X			X																																			
09						X			X																																			
10						X			X																																			

Microbiology Notes:

Sample Comments: ENCORES for VOCs

TE

Sample Matrix Codes: GW=ground water WW=waste water DW=drinking water SW=storm water

A=air SED=sediment O=oil T=tissue S=solid other (specify) L=liquid other (specify)

Shipped By: Courier UPS FedEx USPS Client drop off Other

[1]**Turnaround Time:** Same day 24 hr 48 hr 3 day 4 day 5 day STD (7 day)

[1]**Reporting Requirements:** Fax PDF Excel Geotracker EDF Other

[1]**Sample Disposal:** By Laboratory [2]Return to client: P/U or Delivery Archive until ___/___/___

SAMPLE INTEGRITY

Correct Containers: Yes No N/A

Containers Properly Preserved: Yes No N/A

Custody Seals Intact: Yes No N/A

Temperature @ Receipt: 27C

COC/Labels Agree: Yes No N/A

Sampled By: Client EMA Autosampler

Project Comments:

Send analytical in pdf of electronic (EDD) Excel spreadsheet format to SWissler@Kleinfelder.com

CHAIN-OF-CUSTODY RECORD

	RELINQUISHED BY	RECEIVED BY	DATE/TIME STAMP
Signature			
Print	Thomas Erbes	W. Lucero	6/12/07
Company	Kleinfelder	EMA	12:02
Signature			
Print			
Company			
Signature			
Print			
Company			

White - EMA Canary - Accounting Pink - Client (w/Report) Goldenrod - Client (Relinquish Samples)

[1]Additional costs may apply, consult a project manager for details.

[2]EMA reserves the right to return any samples that do not match our waste profile.

Note: By relinquishing samples to EnviroMatrix Analytical, Inc., client agrees to pay for the services requested on this chain of custody form and any additional analyses performed on this project. Payment for services is due within 30 days from the date of the invoice. Sample(s) will be disposed of after 30 days unless otherwise noted. All work is subject to EMA's terms and conditions.

Appendix C

Historical Research Documentation

Campus Point Master Plan

4161 Campus Point Court

San Diego, CA 92121

Inquiry Number: 5757516.8

August 19, 2019

The EDR Aerial Photo Decade Package

6 Armstrong Road, 4th floor
Shelton, CT 06484
Toll Free: 800.352.0050
www.edrnet.com

EDR Aerial Photo Decade Package

08/19/19

Site Name:

Campus Point Master Plan
4161 Campus Point Court
San Diego, CA 92121
EDR Inquiry # 5757516.8

Client Name:

Rincon
180 North Ashwood Avenue
Ventura, CA 93003-0000
Contact: Lisa Bestard

Environmental Data Resources, Inc. (EDR) Aerial Photo Decade Package is a screening tool designed to assist environmental professionals in evaluating potential liability on a target property resulting from past activities. EDR's professional researchers provide digitally reproduced historical aerial photographs, and when available, provide one photo per decade.

Search Results:

Year	*Scale*	*Details*	*Source*
2016	1"=500'	Flight Year: 2016	USDA/NAIP
2012	1"=500'	Flight Year: 2012	USDA/NAIP
2009	1"=500'	Flight Year: 2009	USDA/NAIP
2005	1"=500'	Flight Year: 2005	USDA/NAIP
1996	1"=500'	Flight Date: September 30, 1996	USGS
1994	1"=500'	Acquisition Date: June 01, 1994	USGS/DOQQ
1990	1"=500'	Flight Date: September 06, 1990	USDA
1985	1"=500'	Flight Date: September 13, 1985	USDA
1979	1"=500'	Flight Date: January 27, 1979	EDR Proprietary Landiscor
1970	1"=500'	Flight Date: March 06, 1970	EDR Proprietary Landiscor
1966	1"=500'	Flight Date: November 02, 1966	USGS
1964	1"=500'	Flight Date: April 08, 1964	USDA
1953	1"=500'	Flight Date: April 14, 1953	USDA
1949	1"=500'	Flight Date: February 16, 1949	USDA
1928	1"=500'	Flight Date: November 01, 1928	EDR Proprietary Landiscor

When delivered electronically by EDR, the aerial photo images included with this report are for ONE TIME USE ONLY. Further reproduction of these aerial photo images is prohibited without permission from EDR. For more information contact your EDR Account Executive.

Disclaimer - Copyright and Trademark Notice

This Report contains certain information obtained from a variety of public and other sources reasonably available to Environmental Data Resources, Inc. It cannot be concluded from this Report that coverage information for the target and surrounding properties does not exist from other sources. NO WARRANTY EXPRESSED OR IMPLIED, IS MADE WHATSOEVER IN CONNECTION WITH THIS REPORT. ENVIRONMENTAL DATA RESOURCES, INC. SPECIFICALLY DISCLAIMS THE MAKING OF ANY SUCH WARRANTIES, INCLUDING WITHOUT LIMITATION, MERCHANTABILITY OR FITNESS FOR A PARTICULAR USE OR PURPOSE. ALL RISK IS ASSUMED BY THE USER. IN NO EVENT SHALL ENVIRONMENTAL DATA RESOURCES, INC. BE LIABLE TO ANYONE, WHETHER ARISING OUT OF ERRORS OR OMISSIONS, NEGLIGENCE, ACCIDENT OR ANY OTHER CAUSE, FOR ANY LOSS OF DAMAGE, INCLUDING, WITHOUT LIMITATION, SPECIAL, INCIDENTAL, CONSEQUENTIAL, OR EXEMPLARY DAMAGES. ANY LIABILITY ON THE PART OF ENVIRONMENTAL DATA RESOURCES, INC. IS STRICTLY LIMITED TO A REFUND OF THE AMOUNT PAID FOR THIS REPORT. Purchaser accepts this Report "AS IS". Any analyses, estimates, ratings, environmental risk levels or risk codes provided in this Report are provided for illustrative purposes only, and are not intended to provide, nor should they be interpreted as providing any facts regarding, or prediction or forecast of, any environmental risk for any property. Only a Phase I Environmental Site Assessment performed by an environmental professional can provide information regarding the environmental risk for any property. Additionally, the information provided in this Report is not to be construed as legal advice.

Copyright 2019 by Environmental Data Resources, Inc. All rights reserved. Reproduction in any media or format, in whole or in part, of any report or map of Environmental Data Resources, Inc., or its affiliates, is prohibited without prior written permission.

EDR and its logos (including Sanborn and Sanborn Map) are trademarks of Environmental Data Resources, Inc. or its affiliates. All other trademarks used herein are the property of their respective owners.


INQUIRY #: 5757516.8
YEAR: 2016
= 500'
N
EDR



INQUIRY #: 5757516.8

YEAR: 2012

= 500'

N

EDR



INQUIRY #: 5757516.8

YEAR: 2009

= 500'

N

EDR


INQUIRY #: 5757516.8
YEAR: 2005
= 500'
N
EDR

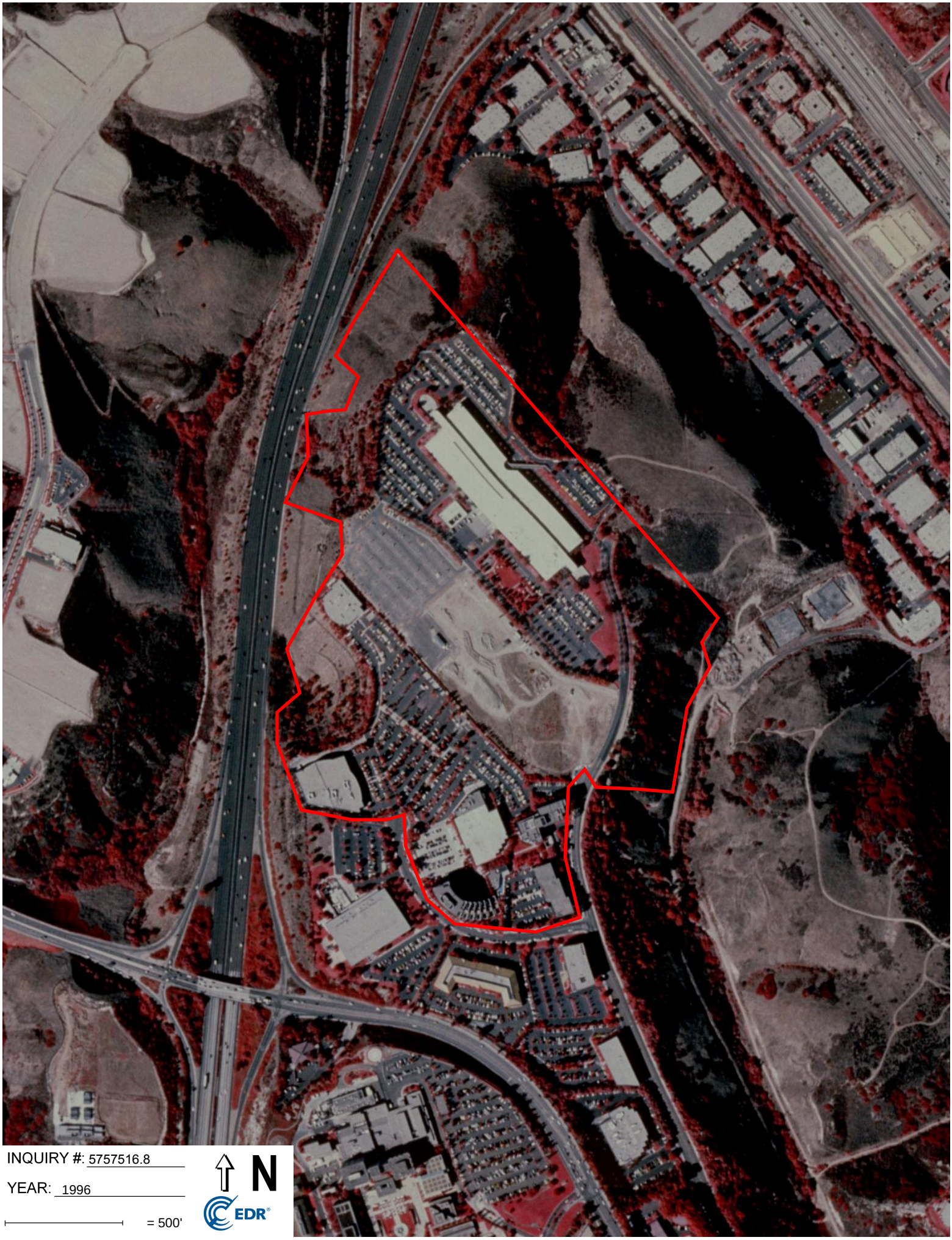

INQUIRY #: 5757516.8

YEAR: 1996

= 500'

N

EDR


INQUIRY #: 5757516.8
YEAR: 1994
= 500'
N
EDR



INQUIRY #: 5757516.8

YEAR: 1990

= 500'

N

EDR


INQUIRY #: 5757516.8
YEAR: 1985
= 500'
N
EDR



INQUIRY #: 5757516.8

YEAR: 1979

= 500'

N

EDR


INQUIRY #: 5757516.8
YEAR: 1970
= 500'
N
EDR


INQUIRY #: 5757516.8
YEAR: 1966
= 500'
N
EDR



INQUIRY #: 5757516.8

YEAR: 1964

= 500'

N

EDR



INQUIRY #: 5757516.8

YEAR: 1953

= 500'

N

EDR

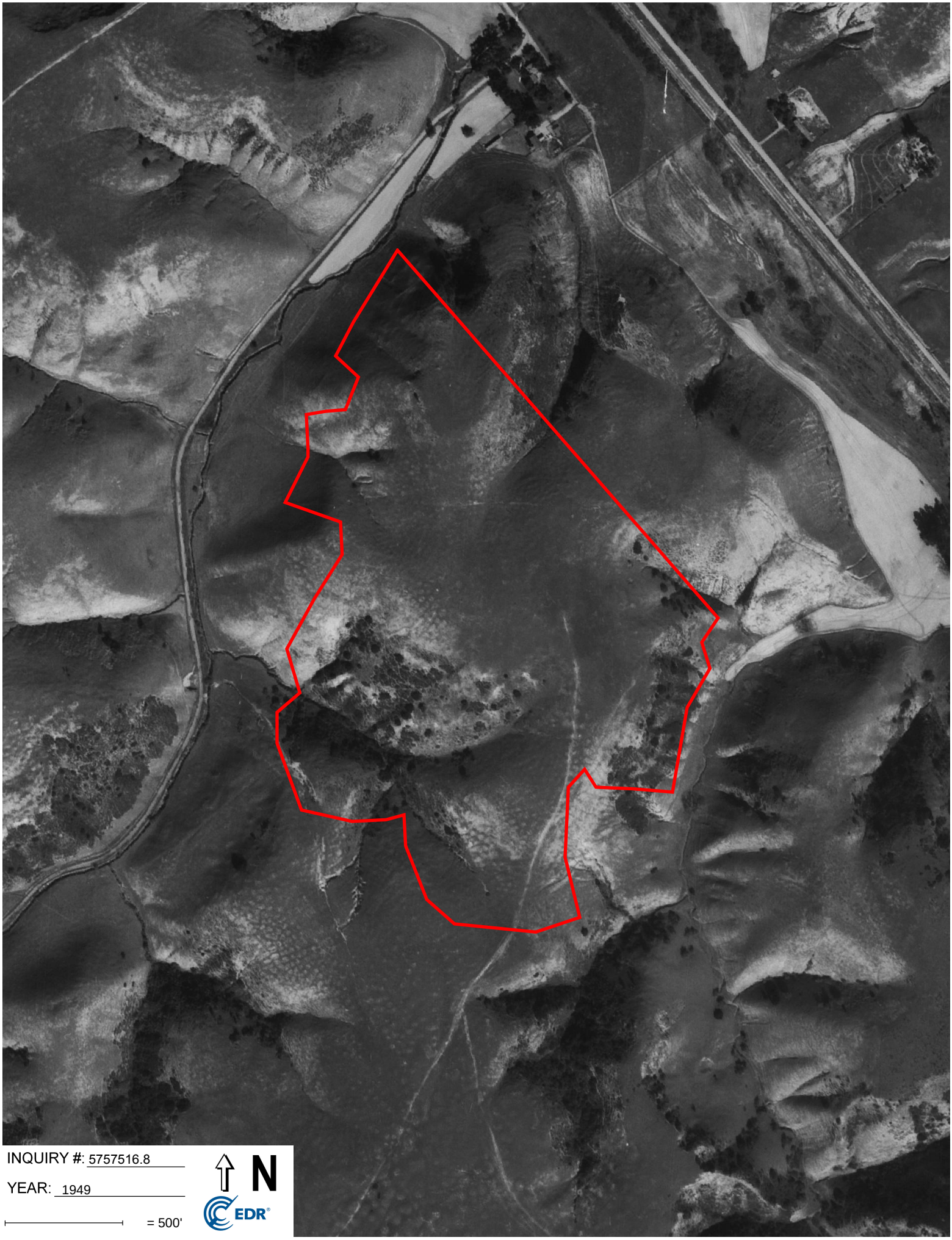

INQUIRY #: 5757516.8

YEAR: 1949

= 500'

N

EDR



INQUIRY #: 5757516.8

YEAR: 1928

= 500'

N

EDR

Campus Point Master Plan
4161 Campus Point Court
San Diego, CA 92121

Inquiry Number: 5757516.4
August 19, 2019

EDR Historical Topo Map Report

with QuadMatch™

6 Armstrong Road, 4th floor
Shelton, CT 06484
Toll Free: 800.352.0050
www.edrnet.com

EDR Historical Topo Map Report

08/19/19

Site Name:

Campus Point Master Plan
4161 Campus Point Court
San Diego, CA 92121
EDR Inquiry # 5757516.4

Client Name:

Rincon
180 North Ashwood Avenue
Ventura, CA 93003-0000
Contact: Lisa Bestard

EDR Topographic Map Library has been searched by EDR and maps covering the target property location as provided by Rincon were identified for the years listed below. EDR's Historical Topo Map Report is designed to assist professionals in evaluating potential liability on a target property resulting from past activities. EDRs Historical Topo Map Report includes a search of a collection of public and private color historical topographic maps, dating back to the late 1800s.

Search Results:

P.O.# 19-08066
Project: Campus Point Master Plan

Coordinates:

Latitude:	32.891632 32° 53' 30" North
Longitude:	-117.224016 -117° 13' 26" West
UTM Zone:	Zone 11 North
UTM X Meters:	479047.79
UTM Y Meters:	3639295.60
Elevation:	333.97' above sea level

Maps Provided:

2012
1994, 1996
1975
1967
1953
1943
1930
1903

Disclaimer - Copyright and Trademark Notice

This Report contains certain information obtained from a variety of public and other sources reasonably available to Environmental Data Resources, Inc. It cannot be concluded from this Report that coverage information for the target and surrounding properties does not exist from other sources. NO WARRANTY EXPRESSED OR IMPLIED, IS MADE WHATSOEVER IN CONNECTION WITH THIS REPORT. ENVIRONMENTAL DATA RESOURCES, INC. SPECIFICALLY DISCLAIMS THE MAKING OF ANY SUCH WARRANTIES, INCLUDING WITHOUT LIMITATION, MERCHANTABILITY OR FITNESS FOR A PARTICULAR USE OR PURPOSE. ALL RISK IS ASSUMED BY THE USER. IN NO EVENT SHALL ENVIRONMENTAL DATA RESOURCES, INC. BE LIABLE TO ANYONE, WHETHER ARISING OUT OF ERRORS OR OMISSIONS, NEGLIGENCE, ACCIDENT OR ANY OTHER CAUSE, FOR ANY LOSS OF DAMAGE, INCLUDING, WITHOUT LIMITATION, SPECIAL, INCIDENTAL, CONSEQUENTIAL, OR EXEMPLARY DAMAGES. ANY LIABILITY ON THE PART OF ENVIRONMENTAL DATA RESOURCES, INC. IS STRICTLY LIMITED TO A REFUND OF THE AMOUNT PAID FOR THIS REPORT. Purchaser accepts this Report "AS IS". Any analyses, estimates, ratings, environmental risk levels or risk codes provided in this Report are provided for illustrative purposes only, and are not intended to provide, nor should they be interpreted as providing any facts regarding, or prediction or forecast of, any environmental risk for any property. Only a Phase I Environmental Site Assessment performed by an environmental professional can provide information regarding the environmental risk for any property. Additionally, the information provided in this Report is not to be construed as legal advice.

Copyright 2019 by Environmental Data Resources, Inc. All rights reserved. Reproduction in any media or format, in whole or in part, of any report or map of Environmental Data Resources, Inc., or its affiliates, is prohibited without prior written permission.

EDR and its logos (including Sanborn and Sanborn Map) are trademarks of Environmental Data Resources, Inc. or its affiliates. All other trademarks used herein are the property of their respective owners.

Topo Sheet Key

This EDR Topo Map Report is based upon the following USGS topographic map sheets.

2012 Source Sheets

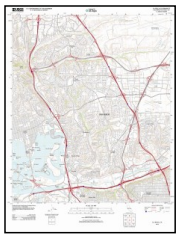

La Jolla
2012
7.5-minute, 24000

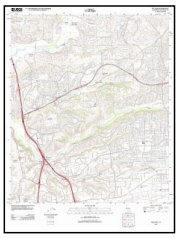

Del Mar
2012
7.5-minute, 24000

1994, 1996 Source Sheets



Del Mar
1994
7.5-minute, 24000
Aerial Photo Revised 1994



La Jolla
1996
7.5-minute, 24000
Aerial Photo Revised 1996

1975 Source Sheets



Del Mar
1975
7.5-minute, 24000
Aerial Photo Revised 1966



La Jolla
1975
7.5-minute, 24000
Aerial Photo Revised 1975

1967 Source Sheets



La Jolla
1967
7.5-minute, 24000
Aerial Photo Revised 1966



Del Mar
1967
7.5-minute, 24000
Aerial Photo Revised 1966

Topo Sheet Key

This EDR Topo Map Report is based upon the following USGS topographic map sheets.

1953 Source Sheets



La Jolla
1953
7.5-minute, 24000
Aerial Photo Revised 1950



Del Mar
1953
7.5-minute, 24000
Aerial Photo Revised 1950

1943 Source Sheets



Del Mar
1943
7.5-minute, 31680



La Jolla
1943
7.5-minute, 31680

1930 Source Sheets



La Jolla
1930
15-minute, 62500

1903 Source Sheets



La Jolla
1903
15-minute, 62500

Historical Topo Map

2012

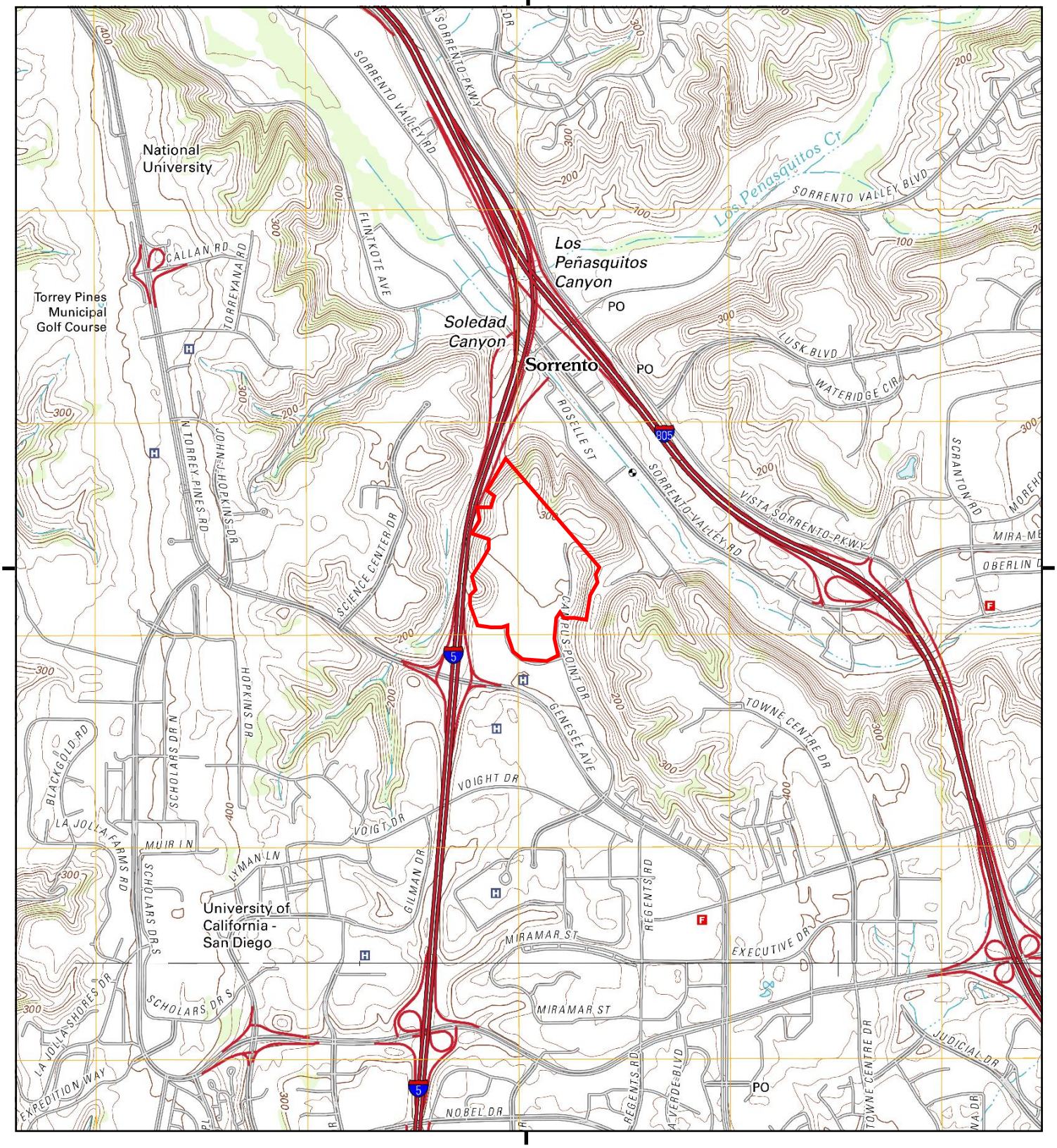

This report includes information from the following map sheet(s).

0 Miles 0.25 0.5 1 1.5

NW N NE
W E
SW S SE

TP, Del Mar, 2012, 7.5-minute
S, La Jolla, 2012, 7.5-minute

SITE NAME: Campus Point Master Plan
ADDRESS: 4161 Campus Point Court
San Diego, CA 92121
CLIENT: Rincon

N

Historical Topo Map

1994, 1996

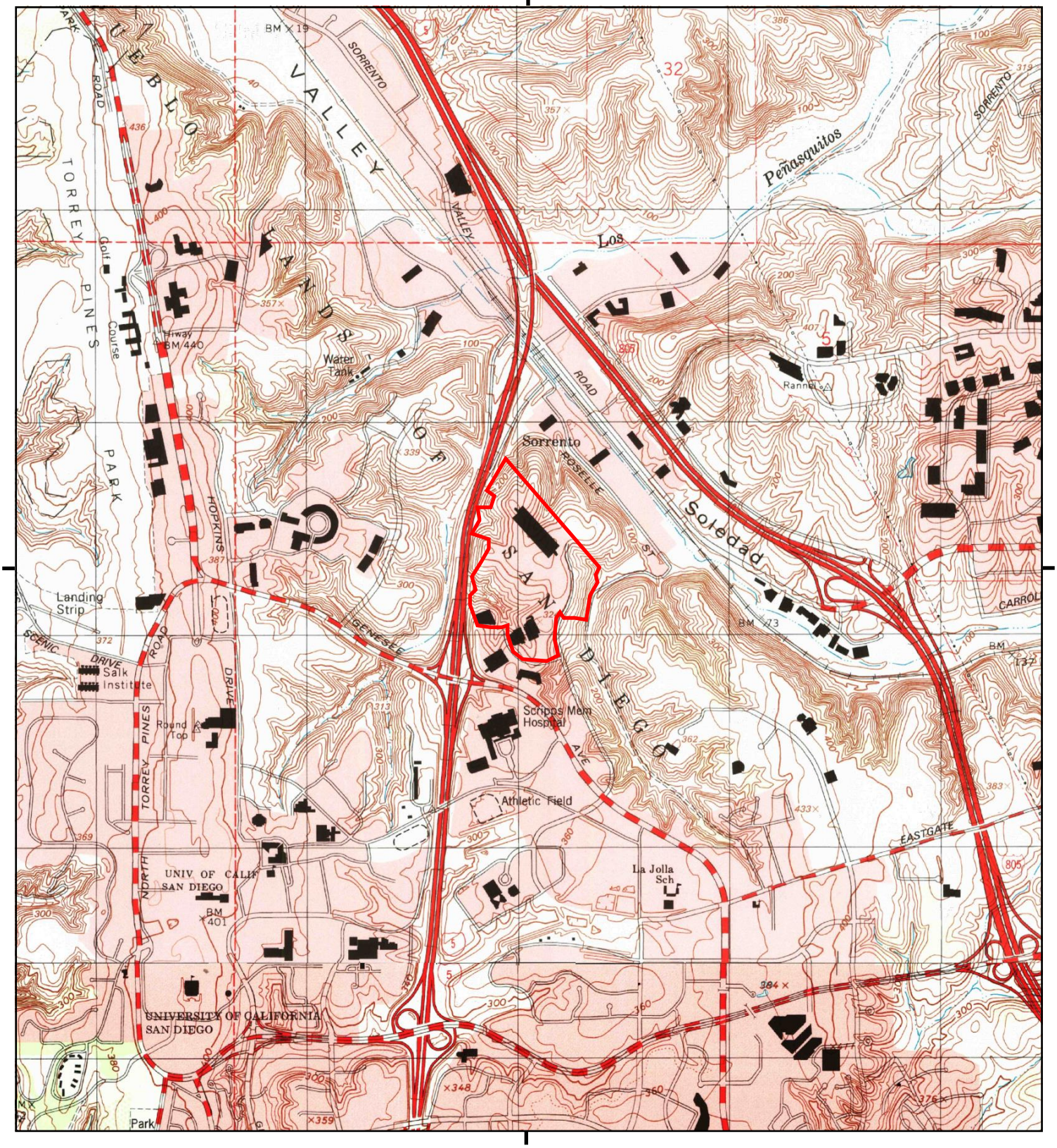

This report includes information from the following map sheet(s).

0 Miles 0.25 0.5 1 1.5

NW N NE
W E
SW S SE

TP, Del Mar, 1994, 7.5-minute
S, La Jolla, 1996, 7.5-minute

SITE NAME: Campus Point Master Plan
ADDRESS: 4161 Campus Point Court
San Diego, CA 92121
CLIENT: Rincon

N

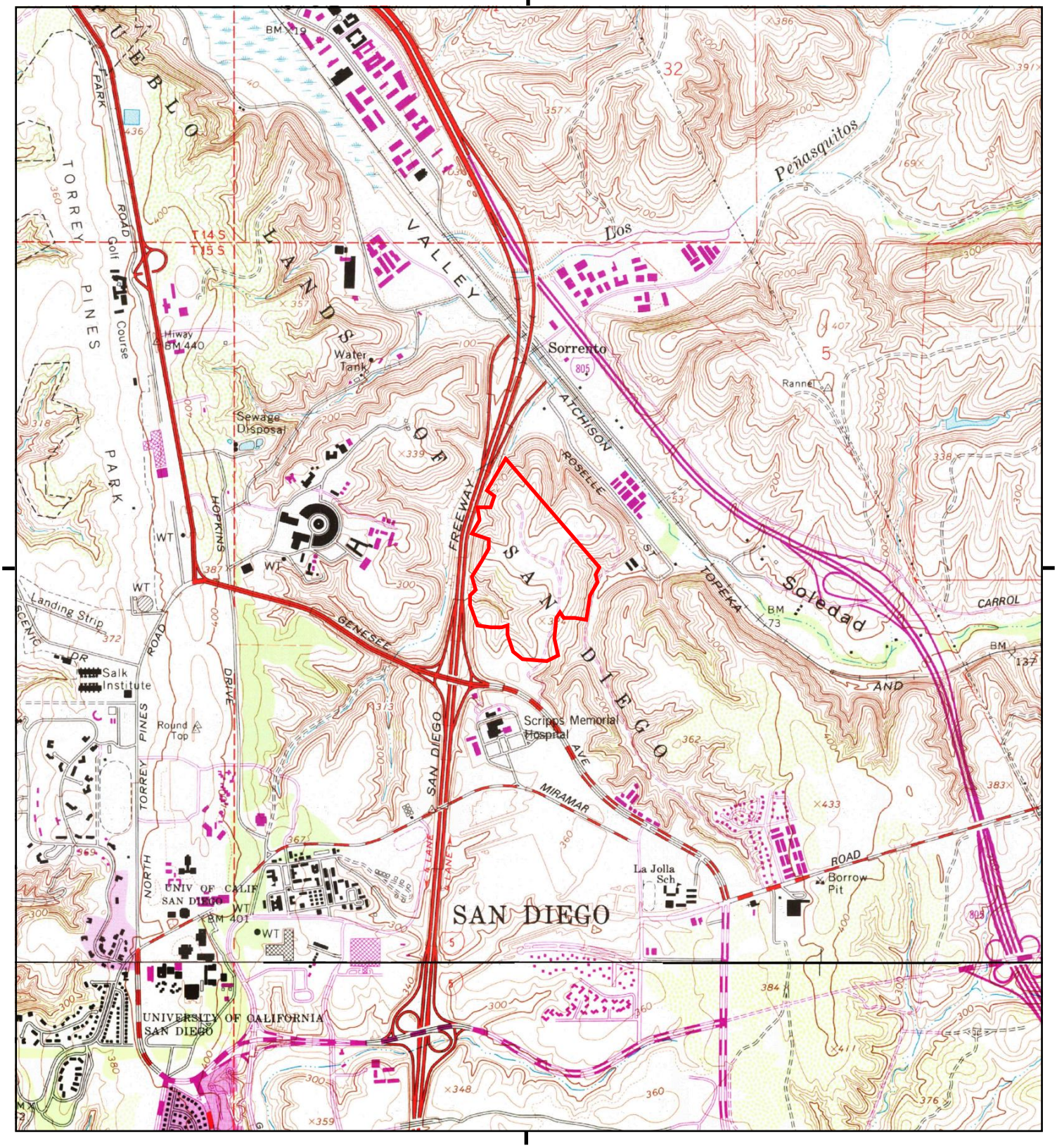

This report includes information from the following map sheet(s).

0 Miles 0.25 0.5 1 1.5

NW N NE
W E
SW S SE

TP, Del Mar, 1975, 7.5-minute
S, La Jolla, 1975, 7.5-minute

SITE NAME: Campus Point Master Plan
ADDRESS: 4161 Campus Point Court
San Diego, CA 92121
CLIENT: Rincon

N

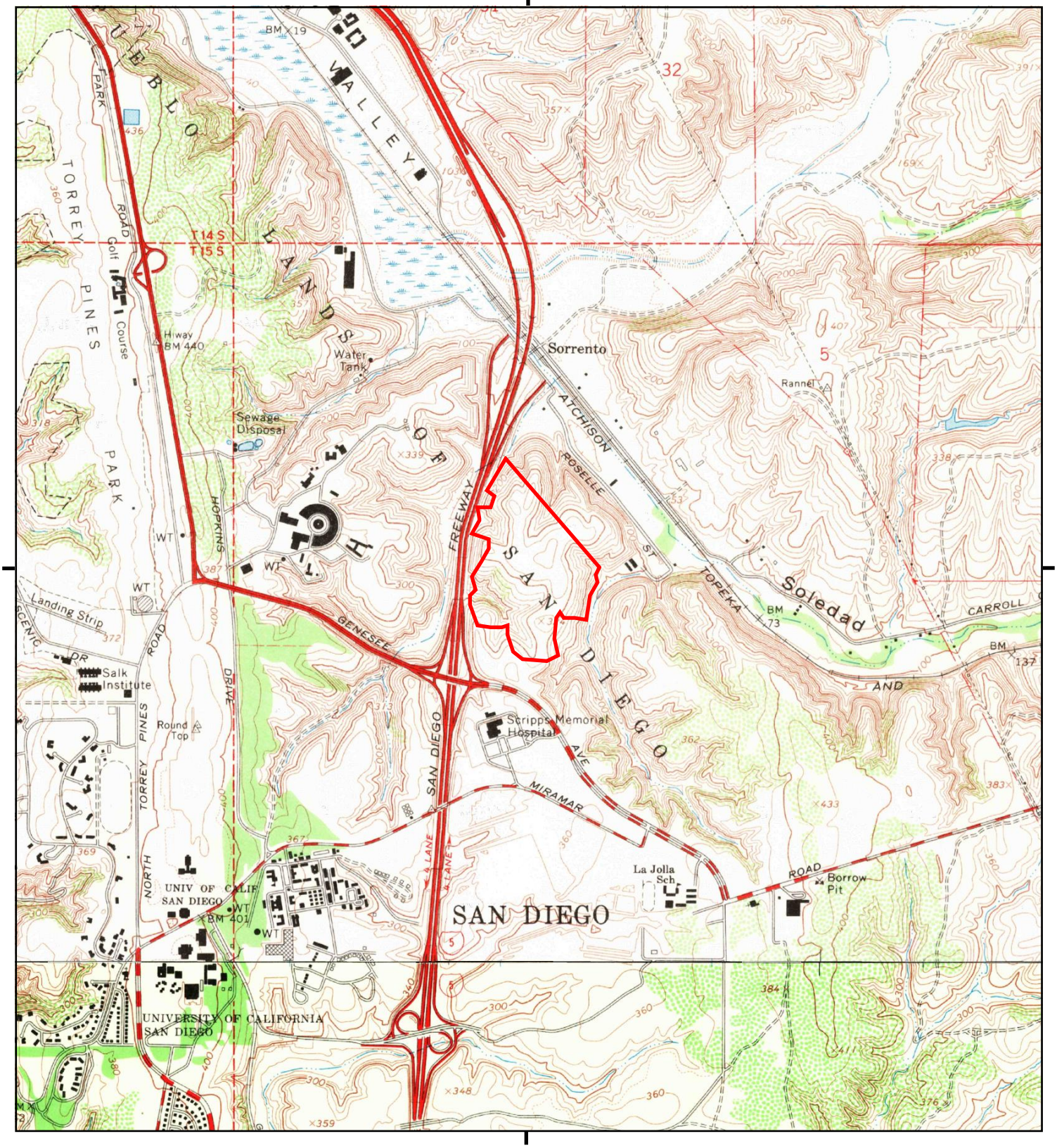

This report includes information from the following map sheet(s).

0 Miles 0.25 0.5 1 1.5

NW N NE
W E
SW S SE

TP, Del Mar, 1967, 7.5-minute
S, La Jolla, 1967, 7.5-minute

SITE NAME: Campus Point Master Plan
ADDRESS: 4161 Campus Point Court
San Diego, CA 92121
CLIENT: Rincon

N

Historical Topo Map

1953

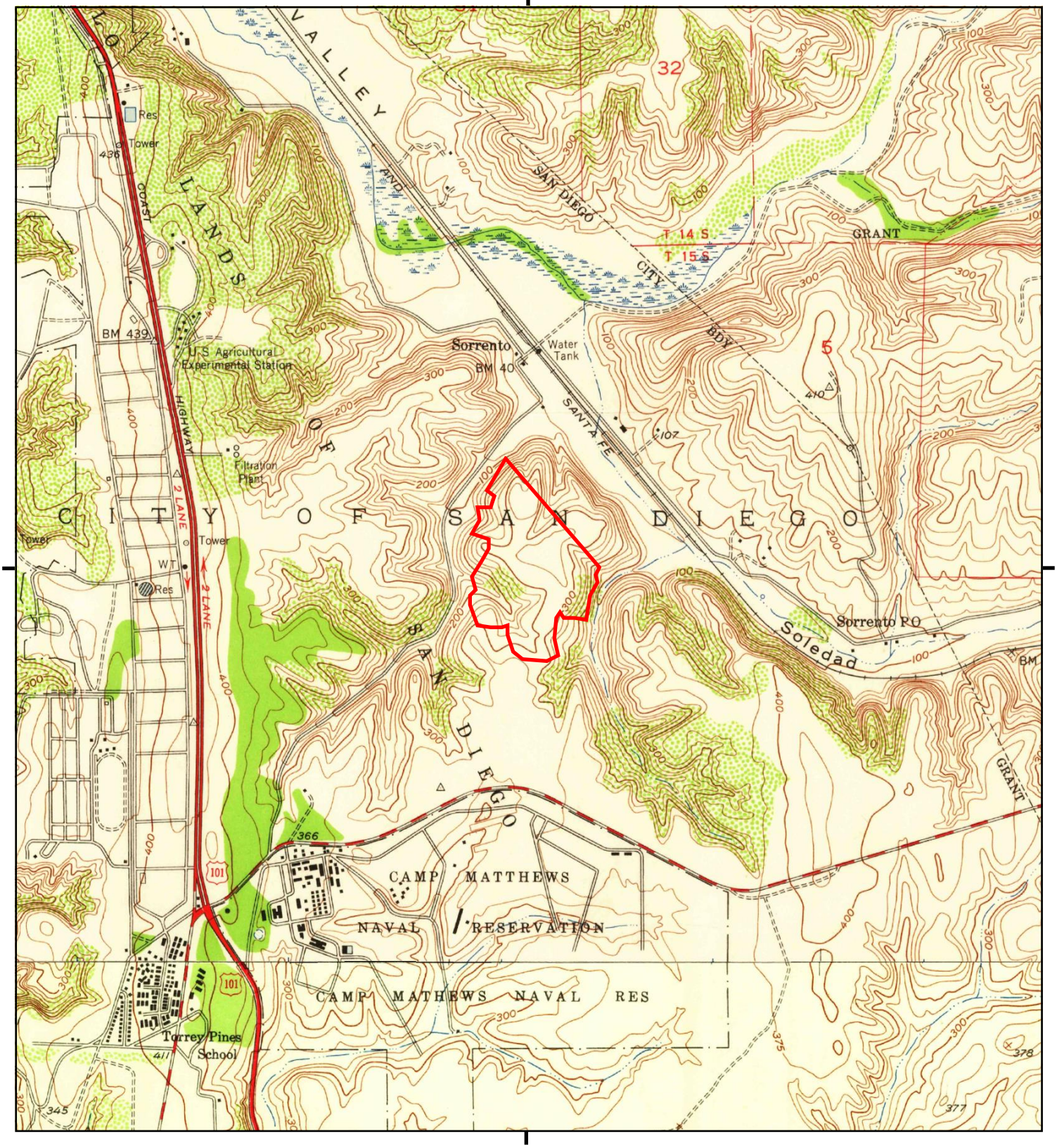

This report includes information from the following map sheet(s).

0 Miles 0.25 0.5 1 1.5

NW N NE
W E
SW S SE

TP, Del Mar, 1953, 7.5-minute
S, La Jolla, 1953, 7.5-minute

SITE NAME: Campus Point Master Plan
ADDRESS: 4161 Campus Point Court
San Diego, CA 92121
CLIENT: Rincon

N

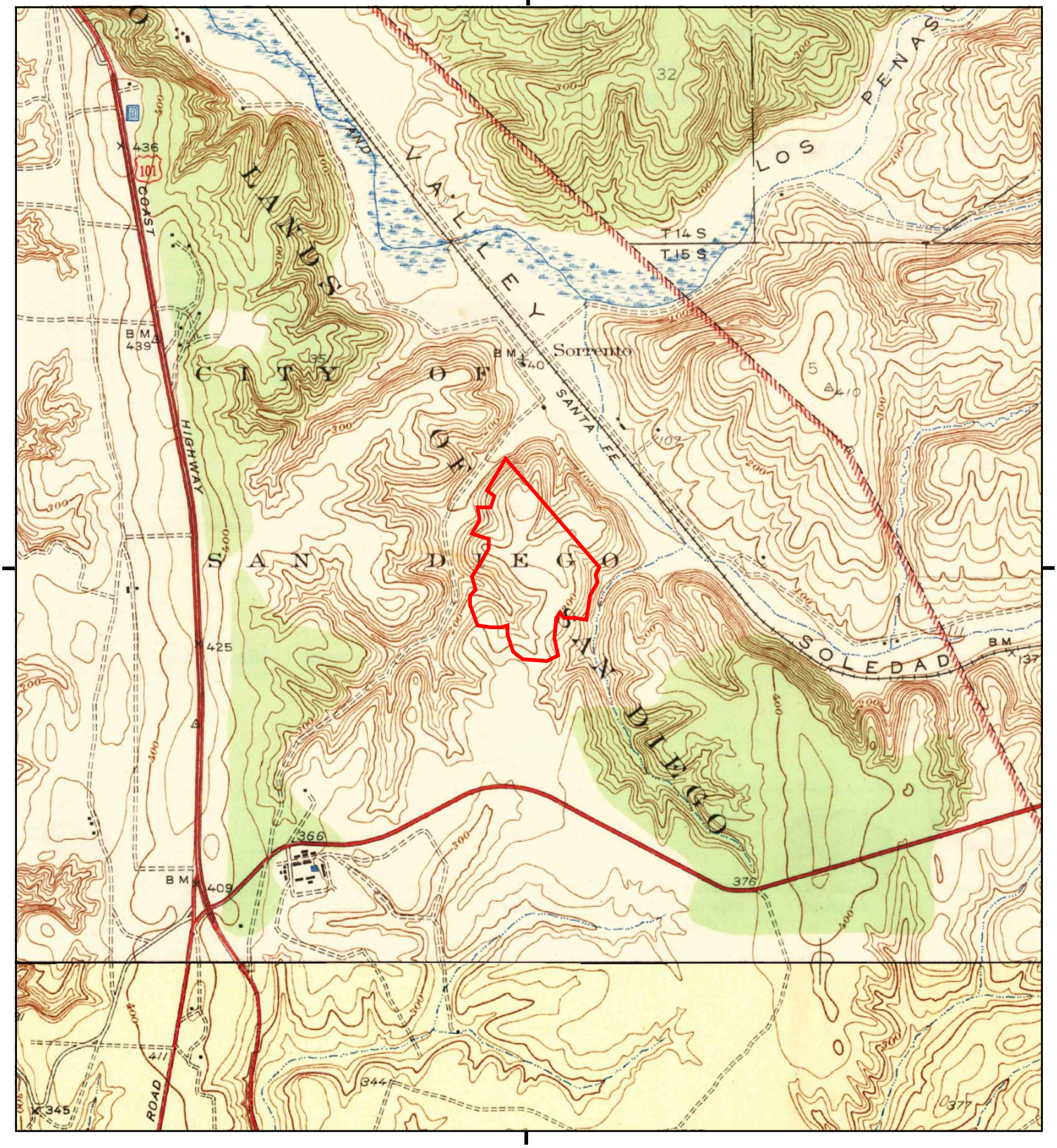

This report includes information from the following map sheet(s).

0 Miles 0.25 0.5 1 1.5

NW N NE
W E
SW S SE

TP, Del Mar, 1943, 7.5-minute
S, La Jolla, 1943, 7.5-minute

SITE NAME: Campus Point Master Plan
ADDRESS: 4161 Campus Point Court
San Diego, CA 92121
CLIENT: Rincon

N

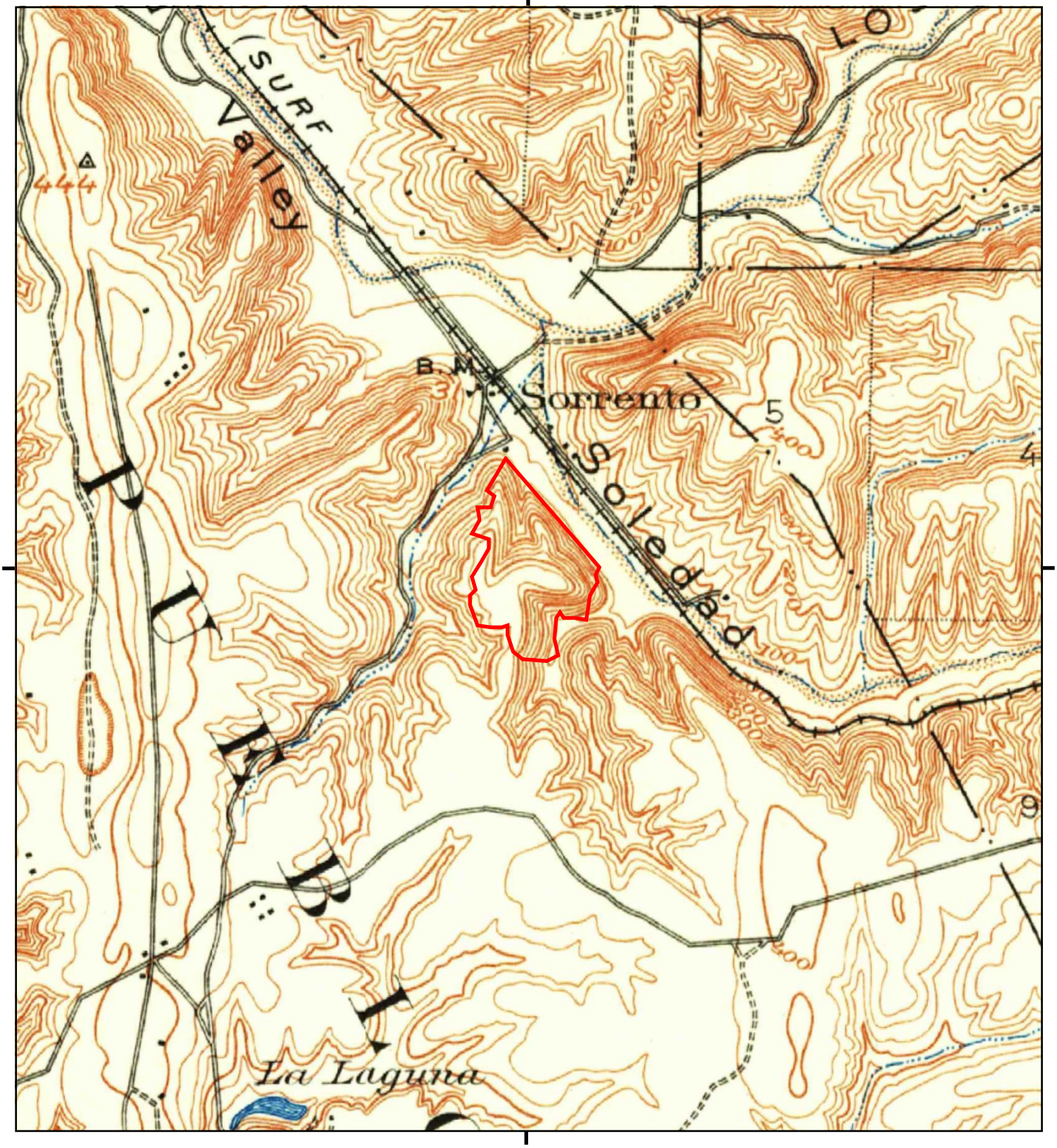

This report includes information from the following map sheet(s).

0 Miles 0.25 0.5 1 1.5

NW N NE
W E
SW S SE

TP, La Jolla, 1930, 15-minute

SITE NAME: Campus Point Master Plan
ADDRESS: 4161 Campus Point Court
San Diego, CA 92121
CLIENT: Rincon

N

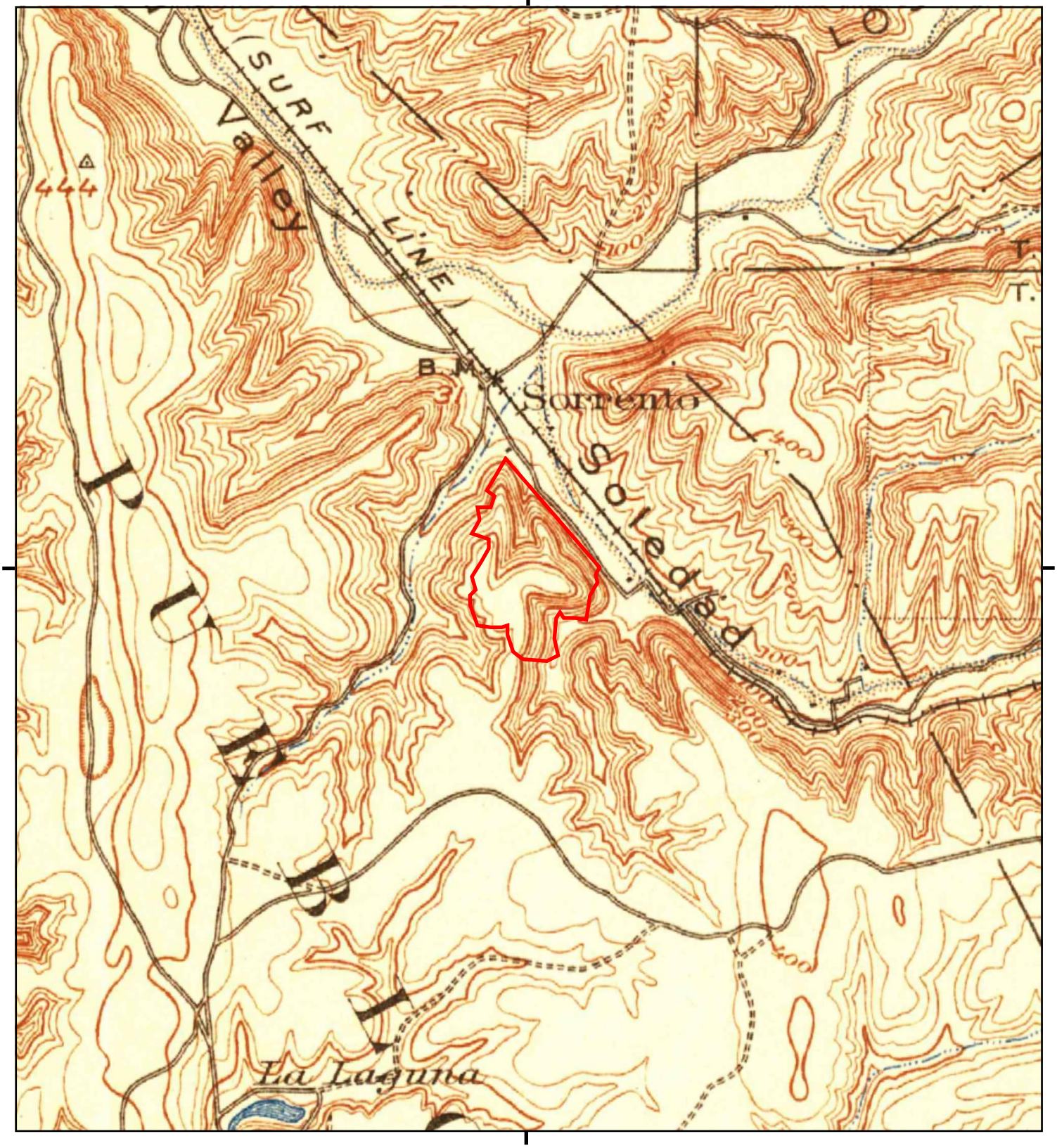

This report includes information from the following map sheet(s).

0 Miles 0.25 0.5 1 1.5

NW N NE
W E
SW S SE

TP, La Jolla, 1903, 15-minute

SITE NAME: Campus Point Master Plan
ADDRESS: 4161 Campus Point Court
San Diego, CA 92121
CLIENT: Rincon

N

Campus Point Master Plan
4161 Campus Point Court
San Diego, CA 92121

Inquiry Number: 5757516.5
August 20, 2019

The EDR-City Directory Abstract

Environmental Data Resources Inc

6 Armstrong Road
Shelton, CT 06484
800.352.0050
www.edrnet.com

TABLE OF CONTENTS

SECTION

Executive Summary

Findings

City Directory Images

Thank you for your business.
Please contact EDR at 1-800-352-0050
with any questions or comments.

Disclaimer - Copyright and Trademark Notice

This Report contains certain information obtained from a variety of public and other sources reasonably available to Environmental Data Resources, Inc. It cannot be concluded from this Report that coverage information for the target and surrounding properties does not exist from other sources. **NO WARRANTY EXPRESSED OR IMPLIED, IS MADE WHATSOEVER IN CONNECTION WITH THIS REPORT. ENVIRONMENTAL DATA RESOURCES, INC. SPECIFICALLY DISCLAIMS THE MAKING OF ANY SUCH WARRANTIES, INCLUDING WITHOUT LIMITATION, MERCHANTABILITY OR FITNESS FOR A PARTICULAR USE OR PURPOSE. ALL RISK IS ASSUMED BY THE USER. IN NO EVENT SHALL ENVIRONMENTAL DATA RESOURCES, INC. BE LIABLE TO ANYONE, WHETHER ARISING OUT OF ERRORS OR OMISSIONS, NEGLIGENCE, ACCIDENT OR ANY OTHER CAUSE, FOR ANY LOSS OR DAMAGE, INCLUDING, WITHOUT LIMITATION, SPECIAL, INCIDENTAL, CONSEQUENTIAL, OR EXEMPLARY DAMAGES. ANY LIABILITY ON THE PART OF ENVIRONMENTAL DATA RESOURCES, INC. IS STRICTLY LIMITED TO A REFUND OF THE AMOUNT PAID FOR THIS REPORT.** Purchaser accepts this Report "AS IS". Any analyses, estimates, ratings, environmental risk levels or risk codes provided in this Report are provided for illustrative purposes only, and are not intended to provide, nor should they be interpreted as providing any facts regarding, or prediction orforecast of, any environmental risk for any property. Only a Phase I Environmental Site Assessment performed by an environmental professional can provide information regarding the environmental risk for any property. Additionally, the information provided in this Report is not to be construed as legal advice.

Copyright 2017 by Environmental Data Resources, Inc. All rights reserved. Reproduction in any media or format, in whole or in part, of any report or map of Environmental Data Resources, Inc. or its affiliates is prohibited without prior written permission.

EDR and its logos (including Sanborn and Sanborn Map) are trademarks of Environmental Data Resources, Inc. or its affiliates. All other trademarks used herein are the property of their respective owners.

EXECUTIVE SUMMARY

DESCRIPTION

Environmental Data Resources, Inc.'s (EDR) City Directory Abstract is a screening tool designed to assist environmental professionals in evaluating potential liability on a target property resulting from past activities. EDR's City Directory Abstract includes a search and abstract of available city directory data. For each address, the directory lists the name of the corresponding occupant at five year intervals.

Business directories including city, cross reference and telephone directories were reviewed, if available, at approximately five year intervals for the years spanning 1903 through 2014. This report compiles information gathered in this review by geocoding the latitude and longitude of properties identified and gathering information about properties within 660 feet of the target property.

A summary of the information obtained is provided in the text of this report.

RECORD SOURCES

EDR's Digital Archive combines historical directory listings from sources such as Cole Information and Dun & Bradstreet. These standard sources of property information complement and enhance each other to provide a more comprehensive report.

EDR is licensed to reproduce certain City Directory works by the copyright holders of those works. The purchaser of this EDR City Directory Report may include it in report(s) delivered to a customer. Reproduction of City Directories without permission of the publisher or licensed vendor may be a violation of copyright.

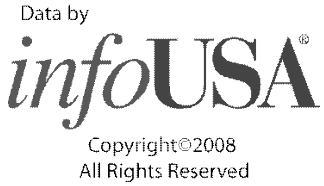

RESEARCH SUMMARY

The following research sources were consulted in the preparation of this report. An "X" indicates where information was identified in the source and provided in this report.

Year	Source	TP	Adjoining	Text Abstract	Source Image
2014	EDR Digital Archive	-	X	X	-
	EDR Digital Archive	X	X	X	-
2010	EDR Digital Archive	-	X	X	-
	EDR Digital Archive	X	X	X	-
2006	Haines Company, Inc.	-	-	X	-
	Haines Company, Inc.	X	-	X	X
2000	Haines Company, Inc.	-	X	X	-
	Haines Company, Inc.	X	X	X	-
1995	PACIFIC BELL WHITE PAGES	-	-	-	-
1992	PACIFIC BELL WHITE PAGES	-	X	X	-
	PACIFIC BELL WHITE PAGES	X	X	X	-
1991	PACIFIC BELL WHITE PAGES	-	X	X	-

EXECUTIVE SUMMARY

Year	Source	TP	Adjoining	Text Abstract	Source Image
1989	Pacific Bell	-	X	X	-
	Pacific Bell	X	X	X	-
1985	PACIFIC BELL WHITE PAGES	-	X	X	-
1984	R. L. Polk & Co.	-	-	-	-
1980	Pacific Telephone	-	-	-	-
1976	Luskey Brothers & Co., Inc.	-	-	-	-
1975	R. L. Polk Co.	-	-	-	-
1971	Community Directory Co.	-	-	-	-
1970	John M. Ducy	-	-	-	-
1966	R. L. Polk Co.	-	-	-	-
1965	Luskey Brothers Co., Inc.	-	-	-	-
1962	Community Directory Co.	-	-	-	-
1961	R. L. Polk & Co.	-	-	-	-
1960	The Pacific Telephone Telegraph Co.	-	-	-	-
1956	R. L. Polk & Co.	-	-	-	-
1955	R. L. Polk & Co.	-	-	-	-
1952	R. L. Polk & Co. of California	-	-	-	-
1950	The Pacific Telephone & Telegraph Co.	-	-	-	-
1948	San Diego Directory Co.	-	-	-	-
1945	San Diego Directory Co.	-	-	-	-
1943	San Diego Directory Co.	-	-	-	-
1940	San Diego Directory Co.	-	-	-	-
1938	San Diego Directory Co.	-	-	-	-
1933	San Diego Directory Co.	-	-	-	-
1927	San Diego Directory Co.	-	-	-	-
1921	San Diego Directory Co. Inc.	-	-	-	-
1907	San Diego Directory Co.	-	-	-	-
1903	San Diego Directory Co.	-	-	-	-

RECORD SOURCES

EDR's Digital Archive combines historical directory listings from sources such as Cole Information and Dun & Bradstreet. These standard sources of property information complement and enhance each other to provide a more comprehensive report.

EDR is licensed to reproduce certain City Directory works by the copyright holders of those works. The purchaser of this EDR City Directory Report may include it in report(s) delivered to a customer. Reproduction of City Directories without permission of the publisher or licensed vendor may be a violation of copyright.

Data by
infoUSA®

Copyright©2008
All Rights Reserved

EXECUTIVE SUMMARY

SELECTED ADDRESSES

The following addresses were selected by the client, for EDR to research. An "X" indicates where information was identified.

Address	*Type*	*Findings*
10300 Campus Point Drive	Client Entered	X
10290 Campus Point Drive	Client Entered	X
10290 Campus Point Court	Client Entered	
10260 Campus Point Drive	Client Entered	X
10210 Campus Point Drive	Client Entered	X
4224 Campus Point Court	Client Entered	X
4242 Campus Point Court	Client Entered	
4243 Campus Point Court	Client Entered	X
10140 Campus Point Court	Client Entered	X

FINDINGS

TARGET PROPERTY INFORMATION

ADDRESS

4161 Campus Point Court
San Diego, CA 92121

FINDINGS DETAIL

Target Property research detail.

Campus Point Court

4224 Campus Point Court

Year	Uses	Source
1992	S A I Technology Co	PACIFIC BELL WHITE PAGES
	Telerobotics	PACIFIC BELL WHITE PAGES
1989	S A I Technology Co	Pacific Bell

4242 Campus Point Court

Year	Uses	Source

10290 Campus Point Court

Year	Uses	Source

Campus Point Ct

4161 Campus Point Ct

Year	Uses	Source
2014	LEIDOS INC	EDR Digital Archive
	TSR INC	EDR Digital Archive
2010	SCIENCE APPLICATIONS INTL CORP	EDR Digital Archive

CAMPUS POINT CT

4161 CAMPUS POINT CT

Year	Uses	Source
1992	Radeco	PACIFIC BELL WHITE PAGES
	S AI Instrumentation Experimental Product Development	PACIFIC BELL WHITE PAGES
	Science Applications Inc Experimental Product Development	PACIFIC BELL WHITE PAGES

Year	Uses	Source
1992	Science Applications International Corp	PACIFIC BELL WHITE PAGES

Campus Point Ct

4224 Campus Point Ct

Year	Uses	Source
2014	4224 CAMPUS POINT LLC	EDR Digital Archive
	SAI TECHNOLOGY	EDR Digital Archive
2010	SCIENCE APPLICATIONS INTL CORP	EDR Digital Archive

CAMPUS POINT CT

4224 CAMPUS POINT CT

Year	Uses	Source
1992	S A I Technology Co	PACIFIC BELL WHITE PAGES
	Telerobotics	PACIFIC BELL WHITE PAGES
1989	S A I Technology Co	Pacific Bell

Campus Point Ct

4242 Campus Point Ct

Year	Uses	Source
2014	LEIDOS ENGINEERING LLC	EDR Digital Archive
	LEIDOS INC	EDR Digital Archive
2010	SCIENCE APPLICATIONS INTL CORP	EDR Digital Archive

Campus Point Drive

10210 Campus Point Drive

Year	Uses	Source	
2006	SAIC CORP HEADQUARTERS	Haines Company, Inc.	Image pg. A1
2000	J H K & ASSOCIATES	Haines Company, Inc.	
	SCIENCE APPLICATIONS INTL CORP	Haines Company, Inc.	

10260 Campus Point Drive

Year	Uses	Source	
2006	KAUFMAN SHERRY LYNN	Haines Company, Inc.	Image pg. A1
	SAIC	Haines Company, Inc.	Image pg. A1
	SCIENCE APPLICATIONS INTL CORP	Haines Company, Inc.	Image pg. A1
2000	SCIENCE APPLCTNS INTL CORP OFC	Haines Company, Inc.	
1992	Campus Point	PACIFIC BELL WHITE PAGES	

FINDINGS

Year	Uses	Source	
1992	Corporate Offices	PACIFIC BELL WHITE PAGES	

10290 Campus Point Drive

Year	Uses	Source	
2000	XXXX	Haines Company, Inc.	

10300 Campus Point Drive

Year	Uses	Source	
2006	KYOCERA WIRELESS CORP	Haines Company, Inc.	Image pg. A1
2000	XXXX	Haines Company, Inc.	
1992	Eli Lilly & Co	PACIFIC BELL WHITE PAGES	
	Eli Lilly Federal Credit Union	PACIFIC BELL WHITE PAGES	
	Eli Vickie.....	PACIFIC BELL WHITE PAGES	
	Employment Personnel	PACIFIC BELL WHITE PAGES	
	Information	PACIFIC BELL WHITE PAGES	
	IVAC CORPORATION	PACIFIC BELL WHITE PAGES	
	Ivalon Inc	PACIFIC BELL WHITE PAGES	
1989	Eli Lilly & Co	Pacific Bell	
	Eli Lilly Federal Credit Union	Pacific Bell	
	IVAC CORPORATION	Pacific Bell	

FINDINGS

ADJOINING PROPERTY DETAIL

The following Adjoining Property addresses were researched for this report. Detailed findings are provided for each address.

Campus Point Court

4243 Campus Point Court

Year	Uses	Source
1991	TRW LS I Products Division	PACIFIC BELL WHITE PAGES
	TRW Integration Group Fairfax Va	PACIFIC BELL WHITE PAGES
1989	TRWLSI Products Division	Pacific Bell
	TRW LSI Products	Pacific Bell

10140 Campus Point Court

Year	Uses	Source
2000	LIGHTSPAN PARTNERSHIP INC THE	Haines Company, Inc.
1992	American Assets Inc	PACIFIC BELL WHITE PAGES
	Explorer Insurance Co	PACIFIC BELL WHITE PAGES
	Insurance Company Of The West	PACIFIC BELL WHITE PAGES
1989	American Assets Inc	Pacific Bell
	Insurance Company Of The West	Pacific Bell
	Insurance Company Of The West	Pacific Bell
	Insurance Company Of The West	Pacific Bell

Campus Point Ct

4110 Campus Point Ct

Year	Uses	Source
2010	SCIENCE APPLICATIONS INTL CORP	EDR Digital Archive
	SCIENCE APPLICATIONS INTL CORP	EDR Digital Archive

4175 Campus Point Ct

Year	Uses	Source
2010	SCRIPPS HEALTH	EDR Digital Archive
	SCRIPPS HEALTH	EDR Digital Archive

4243 Campus Point Ct

Year	Uses	Source
2014	QUALCOMM INCORPORATED	EDR Digital Archive
	QUALCOMM INCORPORATED	EDR Digital Archive

FINDINGS

Year	Uses	Source
2010	QUALCOMM INCORPORATED	EDR Digital Archive
	QUALCOMM INCORPORATED	EDR Digital Archive

CAMPUS POINT DR

4221 CAMPUS POINT DR

Year	Uses	Source
1985	VALLEY FEDERAL SAVINGS & LOAN ASSOCIATION	PACIFIC BELL WHITE PAGES

FINDINGS

ADJOINING PROPERTY: ADDRESSES NOT IDENTIFIED IN RESEARCH SOURCE

The following Adjoining Property addresses were researched for this report, and the addresses were not identified in research source.

Address Researched	Address Not Identified in Research Source
10140 Campus Point Court	2014, 2010, 2006, 1995, 1991, 1985, 1984, 1980, 1976, 1975, 1971, 1970, 1966, 1965, 1962, 1961, 1960, 1956, 1955, 1952, 1950, 1948, 1945, 1943, 1940, 1938, 1933, 1927, 1921, 1907, 1903
4110 Campus Point Ct	2014, 2006, 2000, 1995, 1992, 1991, 1989, 1985, 1984, 1980, 1976, 1975, 1971, 1970, 1966, 1965, 1962, 1961, 1960, 1956, 1955, 1952, 1950, 1948, 1945, 1943, 1940, 1938, 1933, 1927, 1921, 1907, 1903
4110 Campus Point Ct	2014, 2006, 2000, 1995, 1992, 1991, 1989, 1985, 1984, 1980, 1976, 1975, 1971, 1970, 1966, 1965, 1962, 1961, 1960, 1956, 1955, 1952, 1950, 1948, 1945, 1943, 1940, 1938, 1933, 1927, 1921, 1907, 1903
4175 Campus Point Ct	2014, 2006, 2000, 1995, 1992, 1991, 1989, 1985, 1984, 1980, 1976, 1975, 1971, 1970, 1966, 1965, 1962, 1961, 1960, 1956, 1955, 1952, 1950, 1948, 1945, 1943, 1940, 1938, 1933, 1927, 1921, 1907, 1903
4175 Campus Point Ct	2014, 2006, 2000, 1995, 1992, 1991, 1989, 1985, 1984, 1980, 1976, 1975, 1971, 1970, 1966, 1965, 1962, 1961, 1960, 1956, 1955, 1952, 1950, 1948, 1945, 1943, 1940, 1938, 1933, 1927, 1921, 1907, 1903
4221 CAMPUS POINT DR	2014, 2010, 2006, 2000, 1995, 1992, 1991, 1989, 1984, 1980, 1976, 1975, 1971, 1970, 1966, 1965, 1962, 1961, 1960, 1956, 1955, 1952, 1950, 1948, 1945, 1943, 1940, 1938, 1933, 1927, 1921, 1907, 1903
4243 Campus Point Court	2014, 2010, 2006, 2000, 1995, 1992, 1985, 1984, 1980, 1976, 1975, 1971, 1970, 1966, 1965, 1962, 1961, 1960, 1956, 1955, 1952, 1950, 1948, 1945, 1943, 1940, 1938, 1933, 1927, 1921, 1907, 1903
4243 Campus Point Ct	2006, 2000, 1995, 1992, 1991, 1989, 1985, 1984, 1980, 1976, 1975, 1971, 1970, 1966, 1965, 1962, 1961, 1960, 1956, 1955, 1952, 1950, 1948, 1945, 1943, 1940, 1938, 1933, 1927, 1921, 1907, 1903
4243 Campus Point Ct	2006, 2000, 1995, 1992, 1991, 1989, 1985, 1984, 1980, 1976, 1975, 1971, 1970, 1966, 1965, 1962, 1961, 1960, 1956, 1955, 1952, 1950, 1948, 1945, 1943, 1940, 1938, 1933, 1927, 1921, 1907, 1903

TARGET PROPERTY: ADDRESS NOT IDENTIFIED IN RESEARCH SOURCE

The following Target Property addresses were researched for this report, and the addresses were not identified in the research source.

Address Researched	Address Not Identified in Research Source
4161 Campus Point Court	1995, 1991, 1985, 1984, 1980, 1976, 1975, 1971, 1970, 1966, 1965, 1962, 1961, 1960, 1956, 1955, 1952, 1950, 1948, 1945, 1943, 1940, 1938, 1933, 1927, 1921, 1907, 1903

Source Page Images Appendix

TP ✓ **Adjoining** ✓ **Source** Haines Company, Inc.

Campus Point Drive 2006

2105 ★CAMPAGNOLO USA INC 760-931-0106 0
★CAMPAGNOLO USA INC 760-931-0991 0
★JSA PACIFIC PARTNERS LLC 760-602-8326 4
★KART RACING TECNOLOGIES 760-931-9087 3
★SOCKGUY THE 760-804-1344 3
★SUNFRESH FLOWERS 760-438-9544 4
★TAMARAND INC 760-431-9220 9
★US INDUSTRIAL MACHINE TOOL INC 760-431-3560 4

X PALOMAR OAKS WAY
2175 ★FORTRESS INTERNATIONAL INC 760-451-2120 +6
★ZAPPETTINI DONNA OTR L CHT 760-941-2280 +6
2225 ★MISSN ELECTRIC SUPPLY INC 760-476-0111 1
★VINTAGE STORAGE INC 760-931-6970 2
2245 ★CRYSTAL VISION SOFTWARE 760-931-5999 4
★MICROSTAR SOFTWARE 760-931-4949

X LAS PALMAS DR

X YARROW DR
2265 ★MARBLE MASTER 760-607-0903 4
2270 . . . . . BUILDING
★A CHILD'S HOPE FUND 760-930-9089 4
★AMERICANS IN ACTION 760-930-9088 0
★ARTCHIVES 760-607-1777 4
★BAKEHOUSE FOODS 760-607-6700 3
★BURLESON PACIFIC 760-431-3525
★CLAUDIA JEAN 760-692-0439 4
★ECOMETRICS 760-438-5953
★JORDAN & CO 760-603-0746 3
★MARKETS DIRECT INC 760-579-0881 4
★NATURE'S SUPPLEMENTS 760-476-0559 1
★SELECT CABINETS & FRNTR MFG CO 760-431-2624 4
★SPEEDPRESS 760-268-0583 3
★TASSAJARA DESIGNS INC 760-602-7818 4
★TAZZ LIGHTING 760-603-2020 3
★TROPICAL EXOTC HRDWDS LTN AMER 760-268-1080 3
★TROPICAL EXOTC HRDWDS LTN AMER 760-434-3030 3
★WEB INTELLECTS 760-476-9313 2
★WORLD EMERGENCY RELIEF 760-930-8001 0
2270 . . . .
2320 ★LEVERAGE CONSULTING 760-710-4400 4
★LEVERAGE CONSULTING 760-710-4440 4
★LIVE POST CARD 760-607-5716 2
★SYPIXX NETWORKS 760-603-9980 4
2325 ★ONTOGEN CORPORATION 760-930-0100
2335 ★1 SOURCE DATA 760-602-2920 +6
★DOCK 3 760-602-0026 +6
★PRO KENNEX 760-804-8322 4
2345 ★CHUAO CHOCOLATIER 760-476-1668 +6
2365 ★E-G ELECTRO-GRAPH INC 760-438-9090
2375 ★INFOCORE INC 760-607-2500 4
★LASER PHOTONICS INC 760-602-3300 +6
★PHOTO MEDEX INC 760-602-3300 +6
2380 ★DARTON INTERNATIONAL INC 760-603-9895 9
★LABYRINTH INC 760-931-2601 +6
★LABYRINTH INC 760-931-2620 +6
★PRINT DEPARTMENT COM 760-930-9228 2
★SKIN MEDICA 760-804-0444 2
★SMARTRONIX 760-603-1440 1
★SPOKE N PAWS ASSISTANCE DOGS 760-602-1999 +6
★STARLING DESIGN 760-438-7444 2
★TRAIN RITE INC 760-602-1999 2
★TRANSWESTERN COMMERCIAL SERVS 760-431-4344 2
2382 . . . . . BUILDING
★ALLSTATE INS CO 760-438-4442 9
★ALLWORLD AVIATION INTERNATL 760-931-0941 9
★JC DELI 760-438-7701 4
★LA COSTA ENGINEERING 760-931-0290 4
★LANTELLIGENCE 760-918-0150 4
★MCDONALD MIKE INS 760-438-4442 +6
★NUTRITIONAL FOCUS 760-602-0044 3
★PERPETUAL CMNCTN PERIPHERALS 760-710-9000 4
★SERVIN ENGINEERING 760-931-1792 3
★SIERRA CASCADE CONCRETE CO 760-431-7160
★TRUE DATA TECHNOLOGIES 760-710-2583 4
★TRUE DATA TECHNOLOGIES 760-710-9000 4
★WITH EASE WINDOWS 760-431-6346 +6
2382 . . . .
2385 ★CCS-PR INC 760-438-5250
★CONFER TEL 760-930-4500 3
★FRANCHISE NETWORK 760-448-2400 4
★LIFE INSURANCE TODAY COM 760-929-6720 2
★PALAY SUSAN BARTELL ATTY 760-930-1967 7
★RAINMAKERS INTERNATIONAL 760-431-9912 +6
★ 82 BUS 0 RES 14 NEW

CAMINO VISTA 92070 SANTA YSABEL

18929 IAVELLI Mondo A 760-788-5751
18931 DU Bose Bill 760-789-4431
19121 ●ABEEL Brian 760-789-7802 1
19135 ●HUSTON Brian OO 4
19245 ●ABEEL Brian OO 3
19360 ●GENTELLALLI Gerald OO 0
★ 0 BUS 6 RES 0 NEW

CAMINO VISTA RD (04) 92065 RAMONA

WEALTH CODE 8

X OLD JULIAN HWY
19245 XXXX OO
19252 ●BRIGGS James OO 4
★ 0 BUS 2 RES 0 NEW

CAMINO VUELO 92128 SAN DIEGO

WEALTH CODE 7

12505 ●MUNOZ Jessie OO 0
12506 XXXX OO
12515 XXXX OO
12516 EIDLER Marc 858-676-1006 +6
12523 ●SCHAFER William D 858-451-0601 4
12524 ●ROTHER Richard OO 4
12533 BOLE Gary 858-716-9273 +6
●UNIBE Jose OO +6
12540 XXXX OO
12541 ○MEARS Richard 858-592-7244
12551 ●WILSON Bobby OO 4
12559 ●PRZYBYLSKI William OO 0
12569 XXXX OO
12580 XXXX OO
12590 FOAT Harland H 858-487-4965
12595 XXXX OO
12601 ○VICKERY Warren J 858-385-0944 9
12606 ●FRITZ S J 858-451-2898 9
12615 ○PIME Fred 858-485-9421
12616 ●BELL Finley OO 4
12621 ●OLSON Mark OO 4
12626 ●HALE Marianne OO 4
12635 FRITZGERALD Norma 858-485-7338
12636 EVANS M L 858-485-6208 4
12641 XXXX OO
12647 WILSON Omar L 858-485-1690
12655 ●KAVNER George 858-485-7322⊕ 0
12661 ●CUFF Elvin OO 4
12667 ○CLARK D H 858-675-0854
12675 ○ANDERSON Paul E 858-451-9615 2
12676 ●BURKE Shirley OO 4
12681 ●CORRALES Douglas OO 4
12695 BARKER Z Allen 858-487-0202
12696 DUESTERHOFT Cheryl 858-676-1155 4
★ 0 BUS 34 RES 3 NEW

CAMINO YNEZ 92075 SOLANA BEACH

WEALTH CODE 9

607 KOTLER Robert 858-720-0611 +6
●LANGSTON Joleen OO 4
608 ○MCGHEE Robert E 858-755-7972
611 RATEKIN Mary 858-792-8212 +6
612 XXXX OO
615 STOCKING D 858-481-7233
616 ●ROBERSON Richard OO 3
619 ●ROSSO Kim OO 9
620 ○COOPER Suzanna E 858-792-5313 4
625 ●EIMERS Richard OO 2
629 ●SHORT Gregg OO ⊕ 4
630 ○BALDWIN David 858-259-5975 9
633 XXXX OO
634 XXXX OO

X SUN VALLEY RD
★ 0 BUS 14 RES 2 NEW

CAMINO ZALCE 92111 SAN DIEGO

WEALTH CODE 6

1401 ●MERROW Michael 858-715-1914⊕ 3
1402 ●NEMEROFF Kenneth OO 2
1405 ●LYNCH J M 858-565-2932
1406 ●BLANCO Eduardo OO 9
1409 ●TADAYON Atoussa OO 8
1413 ●MORALES Irma OO 0
1414 ●REYES Xavier OO 9
1418 ●HENSLEY Susan L 858-576-8206 9
1419 ●HENRY Judy OO 2
1422 ●DEAMBROSI Elsa OO 0
1425 XXXX OO
1430 ●THORNTON David OO 4
1434 CARROLL Ronald 858-279-5514 4
1437 ●MCCARROLL Peggy OO 9
1438 ●LJUNGDAHL Amy OO 3
1441 ●BLANDO Victor OO 8
1442 ●PRIMICIAS Dean 858-278-5636 3
1445 ●SNOVEL Patrick OO +6
1446 ●LAWSON Daniel OO 4
1449 ●LACUES Brett 858-576-4141 3
1450 ●WIRTZ Michael OO 4
1459 LOCKWOOD John G 858-565-1684
1465 NELSON James 858-279-0131
1471 ●HAYNIE Richard OO 0
1477 ●PETTIT Derrick 858-278-1768 0
1483 ★BERGER LOUIS & SHIRLEY 858-569-8490 7
○BERGER Shirley 858-569-8490 7
1489 ●FIG John E 858-505-0466 8
★ 1 BUS 27 RES 1 NEW

CAMPBELL WAY 92065 RAMONA

WEALTH CODE 4

X BARNETT RD

X WINNERS CIR
1145 ●GATES Walter OO 4
1150 ●PIETERS Rocksanne OO 0
1170 ●LOUX Jerry 760-789-5025
1173 ●GRAY Kenneth E Jr 760-789-8745
1197 ●MARTIN Jeffrey OO 8
1198 KETCHEM P M 760-789-2173
KETCHEM P M 760-789-8571
★ 0 BUS 7 RES 0 NEW

CAMPESINO PL 92054 OCEANSIDE

WEALTH CODE 7

X LAUREL RD
1832 ●GRIFFITH Marc 760-231-1463 0
●GRIFFITH Marc 760-231-1465 0
1836 XXXX OO
1839 ○CONROY James 760-967-0299 9
1840 ●MICK Mary OO 2
1841 XXXX OO
1843 ★AQUATERRA ENGINEERING INC 760-439-2802
LIPSKA Gary 760-439-3579
1845 XXXX OO
1847 ★GRAF HANS 760-757-0446 0
●GRAF Hans OO 0
1848 ●MERKLE Stephen OO 3
1849 ●URAM-JARVIS Estee OO 4
1860 ●CULLINS Russell OO 3
★ 2 BUS 12 RES 0 NEW

CAMPHOR PL 92011 CARLSBAD

6705 XXXX OO
6708 ●PADILLA Ron OO 9
6709 ●HUNNINGHAKE Donald OO 0
6713 ○CROTTY Ed 760-804-0155 9
6716 ●HOOVER Sally 760-602-9008 2
6717 ○STEFFY Dave 760-804-0313 9
6720 ○BARNES William A Col 760-930-1959 3
6721 ●PETERS Ronald OO 0
6725 ○JOHNSON Greg 760-804-0891 9
6726 ●MABRA Debs OO 9
MAMBRA Allen 760-804-0382 4
6729 XXXX OO
6732 ●MONTIEL Rafael OO 4
6733 BALSAM Richard 760-804-0326 9
○BALSAM Richard A 760-804-0325 9
6736 ●MORRIS Kenneth OO 4
6737 ●BIER Richard OO 4
6740 ●LARSON Duane OO 0
6744 ●RICHARDSON Michael OO 2
★ 0 BUS 19 RES 0 NEW

CAMPILLO CT 92128 SAN DIEGO

WEALTH CODE 9

RANCHO BERNARDO AREA

X CAMPILLO DR
12305 GAGE Raymond 858-487-2309 8
12314 MARSHALL J Willard 858-485-1424
12315 GRANT Leroy G Jr 858-485-8397⊕ 4
12325 XXXX OO
★ 0 BUS 4 RES 0 NEW

CAMPILLO DR 92128 SAN DIEGO

WEALTH CODE 9

RANCHO BERNARDO AREA

17266 ●SANSOM Stephen OO 0
17276 ○CAMPBELL Donald 858-487-4769 9
17286 GRANO Ross 858-485-5959 4
17287 ○LINDSAY Don 858-676-1990 2
17296 ●JACQUELINE F OO +6
LUCKEY Jacqueline 858-487-0273
17297 ●CONTRERAS Alfonso OO 4

X CAMPILLO CT
17305 MCMANUS R P 858-487-6062⊕
17306 ●ALBERS Thomas OO ⊕ 4
17311 ●FARMER Donald D 858-487-6608 8
17312 XXXX OO
17317 LEWIS Thos F 858-487-1607⊕
17318 ●GIBBS David OO 4
17323 ●LATA Emmanuel OO 3
17324 ●DOUGLASS Scott OO 4
17329 HOLLEY Anis L 858-487-0805
17330 MCRAE Gordon E 858-485-1758
17335 ○SZABO Joan 858-487-4463
17341 XXXX OO
17353 XXXX OO
17356 PERLOW Marion 858-487-5299
17359 ○DURIS E 858-674-9714 8
○DURIS Joseph 858-451-8847 8
17362 ●GOLDEN Gerald OO 0
17367 ●BERRONG Jeffrey OO ⊕
★CIRRUS PRESS 858-451-5575 4
17368 ●SCULL Earl OO 2
17374 ●DAM Alexander OO ⊕ 0
17375 ●DANG Huy OO 3
17380 MAKLE E F 858-487-3423
MAKLE Ermina 858-487-3466
17383 ●KOCOL James 858-485-5660 4
17386 DUNCAN Ronald N Mrs 858-487-5507
17391 ○ESTABROOK Albert 858-451-3773 3
17394 ★CANINE & KITTY CONCIERGE LLC 858-451-1610 4
●HOLDEN Thomas OO 4

X GREENS EAST RD
★ 2 BUS 34 RES 1 NEW

CAMPINA PL 92037 LA JOLLA

WEALTH CODE 9

X LA JOLLA SCENIC DR
6420 ●WINN William OO 0
6423 ●BAER Margaret OO 3
6430 XXXX OO
★ 0 BUS 3 RES 0 NEW

CAMPO PL 92027 ESCONDIDO

WEALTH CODE 5

2110 XXXX OO
2120 ●ATWELL Deborah OO 3

X LA HONDA DR
★ 0 BUS 2 RES 0 NEW

CAMPOBELLO ST 92130 SAN DIEGO

WEALTH CODE 9

4505 XXXX OO
4508 ●PUTNAM Peter OO 4
4511 ●BAITCHEV Tzanko OO 3
4520 ●KING Robert OO 2
4523 ●VOSSELLER Steve 858-720-1935⊕ +6
WRIGHT Paul M 858-755-1709
4526 MOSHIROBAHI Mehrdad 858-755-1254 4
●TEHRANI Maryam OO 4
4529 ●KHALATBARI Shohreh 858-794-9670 4
4532 ●GAINES David OO +6
4535 ●PATTERSON John OO 4
4538 ●VOLIVA Larry 858-523-9524 +6
4541 KIM Jennifer J Y 858-350-0725 4
●WETZEL Matthew OO 4
4544 XXXX OO

X MONA LISA ST
4548 ●DALTON Gary F 858-259-0774 1
4552 ●CLANCY Carole 858-481-2098 0
●CLANCY Jack 858-259-8178 0
4555 ●SCHWARZ Alexander M 858-847-0808 4
4561 ●BUCCIGROSSI David OO 3
4564 ●LEE Wes 858-793-7912 +6
4567 ●WOJTKOWSKI David 858-259-2303 4
4570 ●ABDO Ghassan OO 2
STACK Arthur 858-793-7284 4
4573 ●WEBER Robert OO 8
4576 ●ALMAZAN Jerry OO 8
4579 ●WANG Heng OO 8
4582 ●CAMACHO Jose OO 0
4585 ●HANNA Lauren OO 0
4588 ●COX Regina OO 8
4591 ●REED Ben OO 4
4594 ●AROESTE Jose OO 8
★ 0 BUS 32 RES 4 NEW

CAMPUS DR 92056 OCEANSIDE

WEALTH CODE 4.5

3593 ●SHEA Nola OO +6
3595 ●ODGEN Edith OO 2
OGDEN Edith 760-433-2039 4

X CORAL DR
3638 ●FERGUSON Frank 760-722-1114 2
3640 ●PARKER Maureen OO 3

X BUENA HILLS DR
3644 ●SEWALL John OO +6
3646 ●SEWALL John OO 4
3650 ●WIGHT Gillian OO 0
3651 ●RIOJAS Nancy OO 0
3652 ●PATTEN Riley OO 8
3654 ●LUNA Reinaldo A 760-721-6764
3655 ●MULLIKIN Janet OO 4
3657 ●RANGE Howard OO 8
3658 ●MATUS Sandra 760-754-0163 8
3659 ●RANGE Howard OO 0
3670 MURPHY Donald M 760-433-4434 0
3671 ○EVANS Mary E 760-967-7027 9
3674 ●SUTTEN Robert 760-231-1865 +6
3675 ●MURRIA Joseph OO 0
★ 0 BUS 19 RES 3 NEW

CAMPUS POINT CT 92121 SAN DIEGO

WEALTH CODE 4

4275 ★SCRIPPS FOUNDATION MDCN&SCN 858-678-6340
★SCRIPPSHEALTH 858-678-7000

X CAMPUS POINT DR
★ 2 BUS 0 RES 0 NEW

CAMPUS POINT DR 92037 LA JOLLA

WEALTH CODE 0

9300 . . . . . BUILDING
★COME ON IN COFFEE CART 858-550-9643 +6
★THORNTON HSP 858-657-7000
★THORNTON HSP ADMIN 858-657-7500
★THORNTON HSP BILLNG 619-543-3000
★THORNTON HSP PHARMACY GEN INFO 858-657-8610
★THORNTON HSP RDLGY 858-657-6640
★THORNTON HSP TTYTDD 858-657-6940
★THORNTON HSP URGENT CARE SERV 858-657-7600
★THORNTON HSP VLNTR 619-543-6370
★UCSD MED CT LJLLA THRNTN HSPTL 858-657-7000
★UCSD THORNTON HSP 858-657-6000
★UCSD THORNTON HSP ADMIN 858-657-7500
★UCSD THORNTON HSP BLLNG INQRY 619-543-3000
★UCSD THORNTON HSP CARDIAC CATH 858-657-6747
★UCSD THORNTON HSP CARDIOTHRCC 858-657-8630
★UCSD THORNTON HSP EMER DEPT 858-657-7600
★UCSD THORNTON HSP GIFT SHOP 858-657-6583
★UCSD THORNTON HSP INFO DESK 858-657-7000
★UCSD THORNTON HSP MDCL RECORDS 858-657-8660
★UCSD THORNTON HSP MESSAGE CTR 619-543-6737
★UCSD THORNTON HSP PRE-OP 858-657-6624
★UCSD THORNTON HSP RADIOLOGY 858-657-6640
★UCSD THORNTON HSP SURGERY 858-657-6550
★UCSD THORNTON HSP TDD HEARING 858-657-6940
★UCSD THORNTON HSP VOL SERVICES 619-543-6370
9300 . . . .
9350 . . . . . BUILDING
★ANDEREGG SUSAN MD 858-657-8745 9
★ARTHRITIS CENTER OF UCSD 858-657-6110 8
★BINMOELLER KENNETH MD 858-657-8440 9
★BLANCHARD DANIEL MD 858-657-8530 9
★BLANTZ ROLAND MD-UCSD 619-543-5656 9
★BLUESTEIN HARRY MD 858-657-6110 9
★BOIES EYLA MD 858-657-8333 9
★BOLAND CLEMENT MD 858-657-8440 9
★BOSS GERRY MD 858-657-8010 9
★BRACKER MARK MD 858-657-8600 9
★BRODKIN LISA MD-INTERNAL MDCN 858-657-8000 9
★BROIDE DAVID MD 858-657-8322 9
★BUNDENS WARNER MD 858-657-8630
★CARETHERS JOHN MD 858-657-8440 9
★CEDERQUIST LYNETTE MD 858-657-8000 3
★CHANG JEFFERY MD 858-657-8560 9
★CHANG R JEFFERY MD 858-657-8745 9
★CHUNG KYUNG MD 858-657-8333 9
★COREY-BLOOM JODY MD 858-657-8540
★COSMAN BARD MD 858-657-8630 9
★CUNNINGHAM BARI MD 858-657-8322 9
★DALY JOHN MD 858-657-8010 9
★DAVIDSON TERRENCE M MD 858-657-8590 4
★DERN MICHELLE MD 858-657-8333 9
★DILLMAN WOLFGANG MD 858-657-8440 9
★DILLMAN WOLFGANG MD 858-657-8590 9
★DITTRICH HOWARD MD 858-657-8530 9
★EDELMAN STEVEN MD 858-657-8440 9
★EPSTEIN EDWARD MD 858-657-8333 9
★FIRESTEIN GARY MD 858-657-6110 9
★FRIEDMAN LAWRENCE MD 858-657-8333 9
★GALASKO DOUGLAS MD 858-657-8540 9
★GAMAGAMI REZA MD 858-657-8630
★GILL GORDON MD 858-657-8440 9
★GOLDBERG NORMAN MD 858-657-8440 9
★HARRIS JEFFREY P MD 858-657-8590 9
★HULL ANDREW MD 858-657-8560 9
★HUNTER JOHN MD 858-657-8530 9
★IRAGUI VINCENTE MD 858-657-8540 9
★JACKSON CHRISTY MD 858-657-8540 9
★JEYABALAN ARUNDHATHI MD 858-657-8745 1
★JINICH-BROOK HORACIO MD 858-657-8440 9
★KAGNOFF MARTIN MD 858-657-8440 1
★KNOWLTON KIRK MD 858-822-1363 4
★KRITCHEVSKY MARK MD 858-657-8540
★LOPEZ TONY MD 858-657-8000 9
★LYDEN PATRICK MD 858-657-8540 9
★MARQUARDT DIANA MD 858-657-8322 9
★MATSUMOTO LISA DO-FAMILY PRCTC 858-657-8000 9
★MCPHERSO UNNA MD-INTERNAL MDCN 858-657-8000 9
★MILLER CHRISTINE MD 858-657-8745 9
★MUCHMORE ELAINE MD 858-552-8585 9
★NAGER CHARLES MD 858-657-8737 4
★O'GRADY TERENCE MD OFC 858-657-8322 9
★OLICHNEY JOHN MD 858-657-8540 9
★OLICHNEY JOHN MD OFC 858-552-8585 9
★PETERSON KIRK MD 858-657-8530 9
★PIACQUADIO DANIEL MD 858-657-8322 9
★PILZ RENATE MD 858-552-8585 2
★PRATHA VIJAYALAKSHMI MD 858-657-8440 9
★RAISINGHANI AJIT MD 858-657-8530 1
★RAMSDELL JOE W MD 858-657-8010 9
★RESNIK ROBERT MD 858-657-8745 9
★RESS BRADFORD MD 858-657-8590 9
★SABBAGH MARWAM MD 858-552-8585 9
★SAVIDES THOMAS MD 858-657-8440 9
★SCHULMAN MARTIN MD 858-657-8600 9
★SCIOSCIA ANGELA MD 858-657-8745 9
★SHABETAI RALPH MD 858-657-8530 2
★SHULTS CLIFFORD MD 858-657-8540 9
★STEIN MARTIN MD 858-657-8333 9
★TARAS HOWARD MD 858-657-8333 9
★TAYLOR LORI MD 858-657-8333 9
★TECOMA EVELYN MD 858-657-8540 9
★TERKELTAUB ROBERT MD 858-657-6110 9
★THAL LEON MD 858-657-8540 9
★TRAUNER DORIS MD 858-657-8540 9
★TRICE JILL MD 858-657-8540 2
★TSIMIKAS SOTIRIOS MD 619-543-8080 9
★TSIMIKAS SOTIRIOS MD 858-657-8530 9
★TUSZYNSKI MARK MD 858-657-8540 9
★UCSD MED GRP ARTHRITIS CLNC 858-657-6110 8
★UCSD MED GRP CARDIOLOGY 858-657-8530 8
★UCSD MED GRP INFERTILITY 858-657-8745 8
★UCSD MED GRP ORTHOPAEDICS 858-657-8200 8
★UCSD MED GRP OTPTNT ADMIN 858-657-7500 8
★UCSD MED GRP OTPTNT DERMATOLGY 858-657-8322 8
★UCSD MED GRP OTPTNT EPILEPSY 858-657-6080 8
★UCSD MED GRP OTPTNT GSTRNTRLGY 858-657-8440 8
★UCSD MED GRP OTPTNT HEAD& NECK 858-657-8590 8
★UCSD MED GRP PEDIATRICS 858-657-8333 8
★UCSD MED GRP PHARMACY 858-657-8610 8
★UCSD MED GRP SURGERY 858-657-8630 8
★UCSD MED GRP UROLOGY 858-657-8730 8
★UHOI S MD 619-543-5540 9
★WANG ANGELA MD 858-552-8585 9
★WASSERMAN STEPHEN MD 858-657-8322 9
★WASTILA LISA MD 858-657-8000 9
★WEISMAN MICHAEL MD 858-657-6110 9
★WIEDERHOLT WIGBERT MD 858-657-8540 9
★WILLIES-JACOBO LINDA MD 858-657-8333 9
★WU PATRICIA MD 858-657-8440 9
★ZIEGLER THOMAS MD 858-552-8585 2
★ZIVIN JUSTIN MD 858-657-8540 9
★ZIVIN JUSTIN MD 619-543-2885 9
★ZVAIFLER NATHAN MD 858-657-6110 9
★ZVAIFLER NATHAN MD 619-543-2885 9
9350 . . . .
9415 ★FREEMAN WILLIAM MD 858-534-6290 9
★GOLDBAUM MICHAEL MD 858-534-6290 3
★KULISCHAK JOHN O MD 858-534-6290 9
★SCHANZLIN DAVID MD 858-534-6290 2
★SHILEY EYE CENTER 858-450-6532 9
★WEINREB ROBERT MD 858-534-6290 9
★WOLFE PETER / UCSD MEDICAL C OD 858-534-6290 9

X CAMPUS POINT CT
★ 139 BUS 0 RES 1 NEW

CAMPUS POINT DR 92121 SAN DIEGO

WEALTH CODE 4

X CAMPUS POINT CT
10210 ★SAIC CORP HEADQUARTERS 858-826-6000 0
10260 ★KAUFMAN SHERRY LYNN 858-452-9072 4
★SAIC 858-826-6000 0
★SCIENCE APPLICATIONS INTL CORP 858-453-1012 3
★SCIENCE APPLICATIONS INTL CORP 858-826-6000 3
10300 ★KYOCERA WIRELESS CORP 858-882-2000 4
★KYOCERA WIRELESS CORP 858-657-2400 4
★ 7 BUS 0 RES 0 NEW

CAMROSE AVE 92122 SAN DIEGO

WEALTH CODE 7

X BENHURST AVE
4405 ●FUJITANI Takashi OO 0
4412 ●GIBSON Carl H 858-450-0333⊕
4420 ●GIBSON Carl H 858-455-7059 4
4428 ANDRILLA Barbara 858-558-1561
ANDRILLA Joseph 858-558-3637
4429 ●MITCHELL Wm J 858-587-8175⊕
4436 XXXX OO
4441 ●HENRY H Lon 858-453-0701 0
4444 ●SNIDER William OO 0
4452 BARRETT Fulvia 858-453-6904⊕
BARRETT Izadore 858-453-6904⊕
4453 ★FLOCK ARCHITECTURE 858-658-0962
★FLOCK GROUP ARCH 858-658-0962
●FLOCK Robert OO 0
4465 SCUDERI Dante 858-453-2341 4
4468 ●LASHGARI Jason 858-320-0013 4
4476 ●FAN Saotah 858-587-9259
4477 ●ZUEHLKE Sheila OO 2
4482 PASCAL Parret 858-535-1512 4
●TILLOTSON Frank OO 0
4489 ●ELLIOTT Kirk 858-453-2926 3
4490 ●PRINCIPATO Nicholas 858-453-7478
4496 ANUSKIEWICZ S I 858-458-0451 +6

X ERLANGER ST
★ 2 BUS 21 RES 1 NEW

CANA LN 92028 FALLBROOK

WEALTH CODE 6

X JOY RD
1335 ●JAMES D 760-728-4154
1339 ●SORENSON Dale 760-723-0679
1347 ●HALE Darrel OO 0
★ 0 BUS 3 RES 0 NEW

CANAL RD 92082 VALLEY CENTER

WEALTH CODE 3.6

2204 AVILA Maria 760-749-9916 4
MATTESON Mary C 760-749-2575 1
SALINAS Juan 760-749-2078 4

X N LAKE WOHLFORD RD
16626 ●CONNOR Kristin OO 4
16630 ●GONZALES Daniel OO 0
16656 ARIZMENDI Galdino 760-751-4296 +6
●DEIGO Virginia OO 4
TORRES Gladys 760-749-6817 4
17180 QUISQUIS Delilah 760-751-1725 +6
17181 CUEVAS Benita 760-749-7941 +6

X OOS PL
27440 ○ALEGRE Frankie 760-751-8954 1
27444 XXXX OO
27500 VEDENTI John 760-749-5626 4

X AHERN RANCH RD
42001 BOHANNON Jackie 760-751-3440 4
42002 XXXX OO
42004 DUARTE Frances 760-749-7301 4
42007 REYNA Simon 760-751-9647 +6
42008 HARRISON Mary D 760-749-8985
42009 XXXX OO
42013 CALAC Bruce 760-751-2827 0
LINARES Lorenza 760-749-4012 4
MARTINEZ Sylvia 760-749-1594 3
MARTINEZ Sylvia A 760-749-2638 3
42026 PEART Isabel 760-749-5663
42035 XXXX OO
42036 ALAMANZA Juan 760-751-2580 4
MORALES Jose 760-751-9515 4
42053 ORTEGA Lena D 760-751-0554 4
★ 0 BUS 28 RES 4 NEW

CANANEA ST 92084 VISTA

WEALTH CODE 3.1

X W INDIAN ROCK RD
201 ●LOPEZ Luis 760-639-1184 3
●LOPEZLUGO Sergio 760-631-7145 3
202 ●LITA Pedro OO 4
207 ●LOPEZ Jose OO 0
208 ●FERRUFINO Fabian OO 0
213 ●RESENDIZ Apuleyo 760-940-0984 3

X N CITRUS AVE
219 ●CARROLL Thomas OO 4

X CALERA ST
226 ●ESPINOZA Francisco K 760-630-9364 0
KEB Ricardo 760-732-0307 4
231 ●DELAPENA Lupe 760-724-6986 8
232 ●RENTERIA Mary 760-724-6820 2
237 ●GOTTFRIED Joseph OO 0
238 SIALOI Lagofaatasi 760-724-5962 2
●TUAATO Sival OO 4

X E INDIAN ROCK RD
304 ●CAMACHO Reynaldo 760-941-2608 0
305 ●ISLAS Faustino 760-941-0283 0
310 XXXX OO
311 ●GARCIA Lydia OO 4

⊕=DO NOT MAIL

© HAINES & CO., INC. INFORMATION ON THIS PAGE MAY NOT BE KEYPUNCHED, ENTERED INTO A COMPUTER OR PHOTOCOPIED, IN ANY MANNER WHATSOEVER EXCEPT AS AUTHORIZED IN WRITING BY HAINES & CO., INC

Campus Point Master Plan
4161 Campus Point Court
San Diego, CA 92121

Inquiry Number: 5757516.3
August 19, 2019

Certified Sanborn® Map Report

6 Armstrong Road, 4th floor
Shelton, CT 06484
Toll Free: 800.352.0050
www.edrnet.com

Certified Sanborn® Map Report

08/19/19

Site Name:

Campus Point Master Plan
4161 Campus Point Court
San Diego, CA 92121
EDR Inquiry # 5757516.3

Client Name:

Rincon
180 North Ashwood Avenue
Ventura, CA 93003-0000
Contact: Lisa Bestard

The Sanborn Library has been searched by EDR and maps covering the target property location as provided by Rincon were identified for the years listed below. The Sanborn Library is the largest, most complete collection of fire insurance maps. The collection includes maps from Sanborn, Bromley, Perris & Browne, Hopkins, Barlow, and others. Only Environmental Data Resources Inc. (EDR) is authorized to grant rights for commercial reproduction of maps by the Sanborn Library LLC, the copyright holder for the collection. Results can be authenticated by visiting www.edrnet.com/sanborn.

The Sanborn Library is continually enhanced with newly identified map archives. This report accesses all maps in the collection as of the day this report was generated.

Certified Sanborn Results:

Certification # 8490-4014-B85D

PO # 19-08066

Project Campus Point Master Plan

UNMAPPED PROPERTY

This report certifies that the complete holdings of the Sanborn Library, LLC collection have been searched based on client supplied target property information, and fire insurance maps covering the target property were not found.

Sanborn® Library search results

Certification #: 8490-4014-B85D

The Sanborn Library includes more than 1.2 million fire insurance maps from Sanborn, Bromley, Perris & Browne, Hopkins, Barlow and others which track historical property usage in approximately 12,000 American cities and towns. Collections searched:

- ☑ Library of Congress
- ☑ University Publications of America
- ☑ EDR Private Collection

The Sanborn Library LLC Since 1866™

Limited Permission To Make Copies

Rincon (the client) is permitted to make up to FIVE photocopies of this Sanborn Map transmittal and each fire insurance map accompanying this report solely for the limited use of its customer. No one other than the client is authorized to make copies. Upon request made directly to an EDR Account Executive, the client may be permitted to make a limited number of additional photocopies. This permission is conditioned upon compliance by the client, its customer and their agents with EDR's copyright policy; a copy of which is available upon request.

Disclaimer - Copyright and Trademark Notice

This Report contains certain information obtained from a variety of public and other sources reasonably available to Environmental Data Resources, Inc. It cannot be concluded from this Report that coverage information for the target and surrounding properties does not exist from other sources. NO WARRANTY EXPRESSED OR IMPLIED, IS MADE WHATSOEVER IN CONNECTION WITH THIS REPORT. ENVIRONMENTAL DATA RESOURCES, INC. SPECIFICALLY DISCLAIMS THE MAKING OF ANY SUCH WARRANTIES, INCLUDING WITHOUT LIMITATION, MERCHANTABILITY OR FITNESS FOR A PARTICULAR USE OR PURPOSE. ALL RISK IS ASSUMED BY THE USER. IN NO EVENT SHALL ENVIRONMENTAL DATA RESOURCES, INC. BE LIABLE TO ANYONE, WHETHER ARISING OUT OF ERRORS OR OMISSIONS, NEGLIGENCE, ACCIDENT OR ANY OTHER CAUSE, FOR ANY LOSS OF DAMAGE, INCLUDING, WITHOUT LIMITATION, SPECIAL, INCIDENTAL, CONSEQUENTIAL, OR EXEMPLARY DAMAGES. ANY LIABILITY ON THE PART OF ENVIRONMENTAL DATA RESOURCES, INC. IS STRICTLY LIMITED TO A REFUND OF THE AMOUNT PAID FOR THIS REPORT. Purchaser accepts this Report "AS IS". Any analyses, estimates, ratings, environmental risk levels or risk codes provided in this Report are provided for illustrative purposes only, and are not intended to provide, nor should they be interpreted as providing any facts regarding, or prediction or forecast of, any environmental risk for any property. Only a Phase I Environmental Site Assessment performed by an environmental professional can provide information regarding the environmental risk for any property. Additionally, the information provided in this Report is not to be construed as legal advice.

Copyright 2019 by Environmental Data Resources, Inc. All rights reserved. Reproduction in any media or format, in whole or in part, of any report or map of Environmental Data Resources, Inc., or its affiliates, is prohibited without prior written permission.

EDR and its logos (including Sanborn and Sanborn Map) are trademarks of Environmental Data Resources, Inc. or its affiliates. All other trademarks used herein are the property of their respective owners.