

SURVEY

Of the $W\frac{1}{2}$ of the $N\frac{1}{2}$ of the
S.W. $\frac{1}{4}$ of Lot 51, Horton's
Purchase. For Capt. M.H. Faust.
San Diego,
Calif.



Meridian is identical
with Road No 5

Scale ;
1" : 100'
Walter L. Bauer ,
Civil Eng.
Dec. 1926

MICROFILMED
82-11383

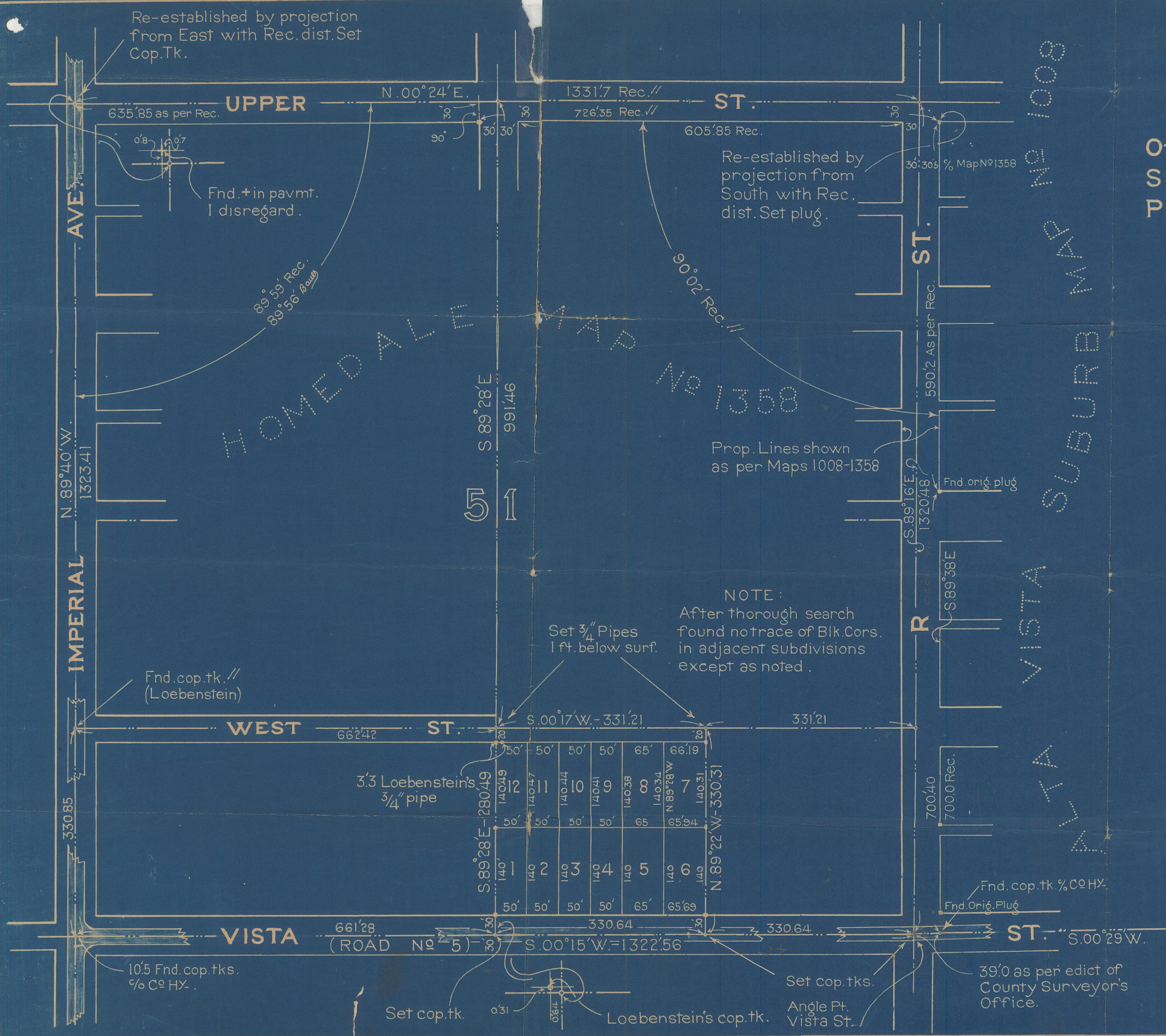

Don Boucher
2-5-78

MICROFILMED

DEC 10 1963

PLAN
of
LOT 51, HORTON'S PURCHASE
Surveyed June, 1911 by Rumsey & King, Civil Engrs
Scale: 100ft = 1inch

1/2" x 2" Plug



137' 0" S

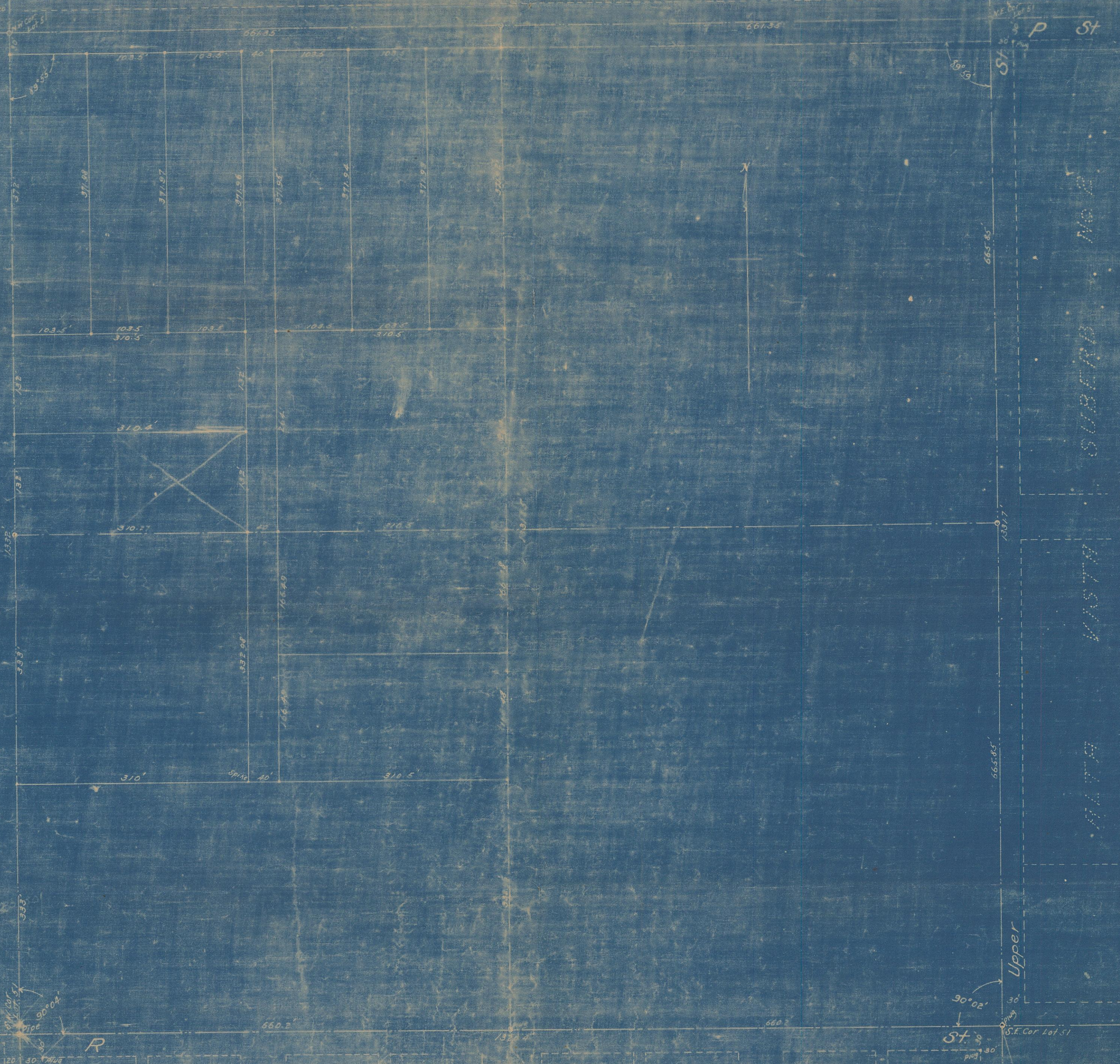

Upper

90° 02'

30'

plug

St.

S.E. Cor Lot 51

30'

plug

ALTA VISTA SUBERR No 2

ALTA VISTA

ALTA VISTA

ALTA VISTA

ALTA VISTA

ALTA VISTA

IMPERIAL AVENUE

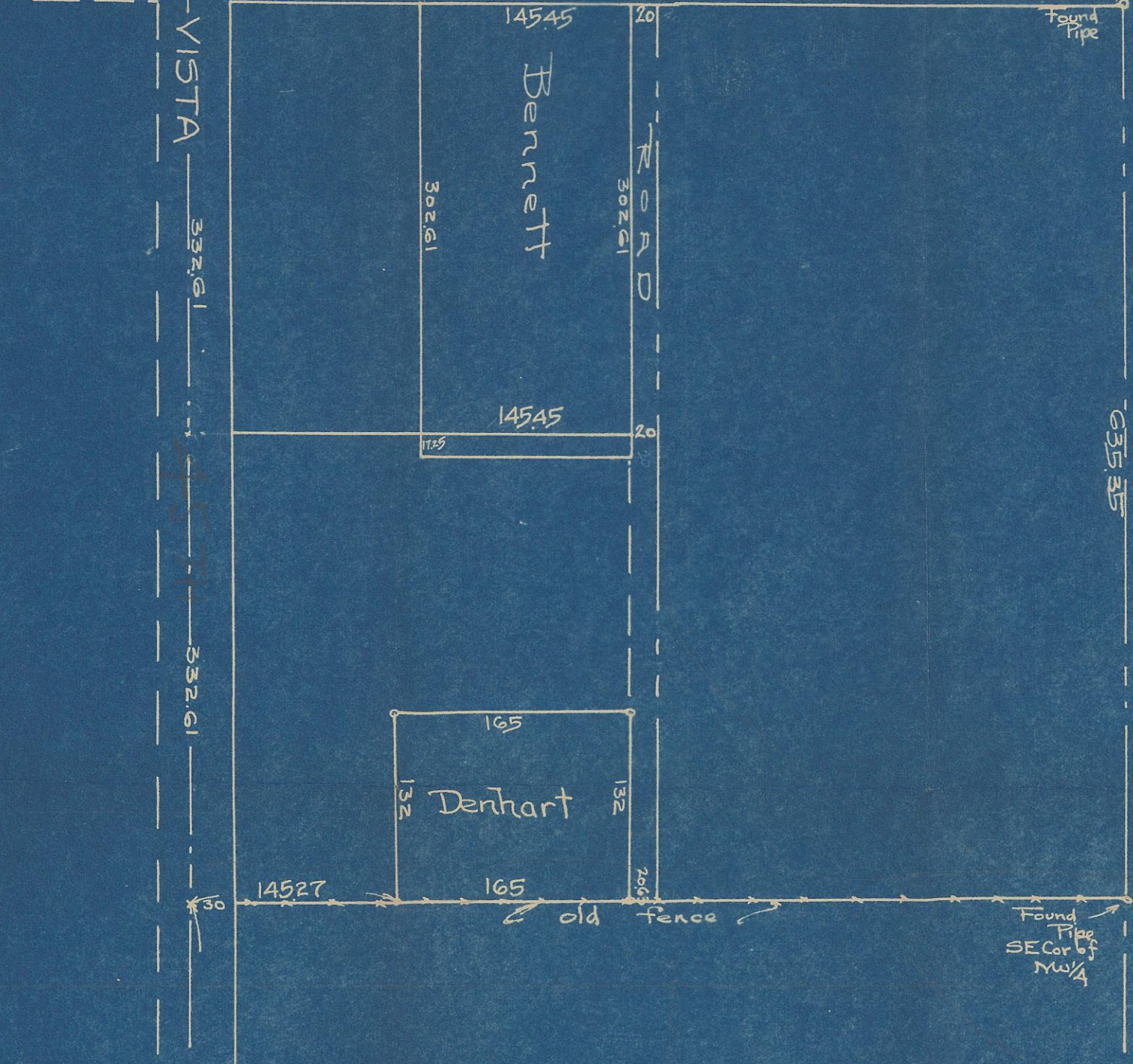

SURVEY SHOWING BENNETT PROPERTY AND DENHART PROPERTY IN NW 1/4 OF LOT 51- HORTON'S PURCHASE OF EX MISSION LANDS
Scale 1 inch = 100 feet.

Note: This survey conforms to the surveys in said LOT 51- Alta Vista Suburb and Homedale, and also agrees with a survey made by W^m Rumsey, C.E.

MICROFILMED
DEC 10 1983

WOOLMAN AVE

Jobs Add. Found Pipe SW Cor Lot 51 Found Hub NW Alta Vista

ALTA VISTA SUBURB

D.A. Loebenstein, C.E.
April 1926