

# City of San Diego

**CONTRACTOR'S NAME:** VSS International, Inc.

**ADDRESS:** 3785 Channel Dr., West Sacramento, CA 95691

**TELEPHONE NO.:** 916-373-1500

**FAX NO.:**

**CITY CONTACT:** Brittany Friedenreich, Senior Contract Specialist, Email: [BFriedenreic@sandiego.gov](mailto:BFriedenreic@sandiego.gov)

Phone No. (619) 533-3104

A. Vance / A. Parra / L. Ambriz

## BIDDING DOCUMENTS



### FOR

### SLURRY SEAL GROUP 2321

BID NO.: K-23-2147-DBB-3

SAP NO. (IO): 21005217

CLIENT DEPARTMENT: 2116

COUNCIL DISTRICT: 2,3,4,8,9

PROJECT TYPE: ID

**THIS CONTRACT WILL BE SUBJECT TO THE FOLLOWING:**

- THE CITY'S SUBCONTRACTING PARTICIPATION REQUIREMENTS FOR SLBE PROGRAM
- PREVAILING WAGE RATES: STATE  FEDERAL
- APPRENTICESHIP

**BID DUE DATE:**

**2:00 PM**

**MARCH 1, 2023**

**CITY OF SAN DIEGO'S ELECTRONIC BIDDING SITE, PLANETBIDS**

<http://www.sandiego.gov/cip/bidopps/index.shtml>

**ENGINEER OF WORK**

The engineering Specifications and Special Provisions contained herein have been prepared by or under the direction of the following Registered Engineer:

  
\_\_\_\_\_  
For City Engineer

1/8/2023  
Date

Seal:



## TABLE OF CONTENTS

SECTION	PAGE
1. REQUIRED DOCUMENTS SCHEDULE.....	4
2. NOTICE INVITING BIDS.....	5
3. INSTRUCTIONS TO BIDDERS .....	7
4. PERFORMANCE AND PAYMENT BONDS .....	17
5. ATTACHMENTS:.....	19
A. SCOPE OF WORK.....	20
B. RESERVED.....	22
C. EQUAL OPPORTUNITY CONTRACTING PROGRAM .....	23
D. PREVAILING WAGE.....	43
E. SUPPLEMENTARY SPECIAL PROVISIONS.....	48
1. Appendix A - Notice of Exemption .....	74
2. Appendix B - Fire Hydrant Meter Program .....	83
3. Appendix C - Materials Typically Accepted by Certificate of Compliance.....	97
4. Appendix D - Sample City Invoice with Cash Flow Forecast.....	99
5. Appendix E - Overall Location Map .....	102
6. Appendix F - Resurfacing Limit Maps.....	104
7. Appendix G - Sample Contractor’s Daily Quality Control Inspection Report.....	133
8. Appendix H - Sample of Public Notice for (SB1) Funded Only.....	138
9. Appendix I - Advanced Construction Notice.....	140
10. Appendix J – List of Proposed Work .....	143
11. Appendix K– Project Street List.....	149
F. RESERVED.....	155
G. CONTRACT AGREEMENT .....	156
6. CERTIFICATIONS AND FORMS.....	159

## REQUIRED DOCUMENTS SCHEDULE DURING BIDDING AND AWARDING

The Bidder's attention is directed to the City's Municipal Code §22.0807(e), (3)-(5) for important information regarding grounds for debarment for failure to submit required documentation.

The specified Equal Opportunity Contracting Program (EOCP) forms are available for download from the City's web site at:

<http://www.sandiego.gov/eoc/forms/index.shtml>

ITEM	DOCUMENT TO BE SUBMITTED	WHEN DUE	FROM
1.	Bid Bond (PDF via PlanetBids)	At Time of Bid	ALL BIDDERS
2.	Contractors Certification of Pending Actions	At Time of Bid	ALL BIDDERS
3.	Mandatory Disclosure of Business Interests	At Time of Bid	ALL BIDDERS
4.	Debarment and Suspension Certification for Prime Contractors	At Time of Bid	ALL BIDDERS
5.	Debarment and Suspension Certification for Subcontractors, Suppliers & Mfgs	At Time of Bid	ALL BIDDERS
6.	Bid Bond (Original)	By 5PM 1 working day after bid opening	ALL BIDDERS
7.	SLBE Good Faith Effort Documentation	By 5 PM 3 working days after bid opening	ALL BIDDERS
8.	Form AA60 – List of Work Made Available	By 5 PM 3 working days after bid opening with Good Faith Effort (GFE) documentation	ALL BIDDERS
9.	If the Contractor is a Joint Venture: <ul style="list-style-type: none"> <li>• Joint Venture Agreement</li> <li>• Joint Venture License</li> </ul>	Within 10 working days of receipt by bidder of contract forms	AWARDED BIDDER
10.	Payment & Performance Bond; Certificates of Insurance & Endorsements; and Signed Contract Agreement Page	Within 10 working days of receipt by bidder of contract forms and NOI	AWARDED BIDDER
11.	Listing of "Other Than First Tier" Subcontractors	Within 10 working days of receipt by bidder of contract forms	AWARDED BIDDER

## NOTICE INVITING BIDS

1. **SUMMARY OF WORK:** This is the City of San Diego's (City) solicitation process to acquire Construction services for **Slurry Seal Group 2321** For additional information refer to Attachment A.
2. **FULL AND OPEN COMPETITION:** This solicitation is subject to full and open competition and may be bid by Contractors on the City's approved Prequalified Contractors List. For information regarding the Contractors Prequalified list visit the City's web site: <http://www.sandiego.gov>.
3. **ESTIMATED CONSTRUCTION COST:** The City's estimated construction cost for this project is **\$5,210,000.00**.
4. **BID DUE DATE AND TIME ARE: March 1, 2023 at 2:00 PM.**
5. **PREVAILING WAGE RATES APPLY TO THIS CONTRACT:** Refer to Attachment D.
6. **LICENSE REQUIREMENT:** To be eligible for award of this contract, Prime contractor must possess the following licensing classifications: **A or C-12 or C-32**
7. **SUBCONTRACTING PARTICIPATION PERCENTAGES:** Subcontracting participation percentages apply to this contract.
  - 7.1. The City has incorporated **mandatory** SLBE-ELBE subcontractor participation percentages to enhance competition and maximize subcontracting opportunities. For the purpose of achieving the mandatory subcontractor participation percentages, a recommended breakdown of the SLBE and ELBE subcontractor participation percentages based upon certified SLBE and ELBE firms has also been provided to achieve the mandatory subcontractor participation percentages:

1. SLBE participation	<b>7.3%</b>
2. ELBE participation	<b>7.8%</b>
3. Total mandatory participation	<b>15.1%</b>
  - 7.2. The Bid may be declared non-responsive if the Bidder fails to meet the following requirements:
    - 7.2.1. Include SLBE-ELBE certified subcontractors at the overall mandatory participation percentage identified in this document; OR
    - 7.2.2. Submit Good Faith Effort (GFE) documentation, saved in searchable Portable Document Format (PDF), demonstrating the Bidder made a good faith effort to conduct outreach to and include SLBE-ELBE Subcontractors as required in this solicitation by 5 PM 3 Working Days after the Bid opening if the overall mandatory participation percentage is not met.

**All submittals in searchable PDF shall be submitted electronically within the prescribed time identified in the contract documents via PlanetBids by invitation to the point of contact named in the bid provided by the Contract Specialist to all bidders.**

**8. AWARD PROCESS:**

- 8.1.** The Award of this contract is contingent upon the Contractor's compliance with all conditions of Award as stated within these documents and within the Notice of Intent to Award.
- 8.2.** Upon acceptance of bids and determination of the apparent low bidder, the City will prepare the contract documents for execution within approximately 21 days of the date of the bid opening. The City will then award the contract upon receipt of properly signed Contract, bonds, and insurance documents.
- 8.3.** This contract will be deemed executed and effective only upon the signing of the Contract by the Mayor or his designee and approval as to form by the City Attorney's Office.
- 8.4.** The low Bid will be determined by the Base Bid.
- 8.5.** Once the low bid has been determined, the City may, at its sole discretion, award the contract for the Base Bid alone.

**9. SUBMISSION OF QUESTIONS:**

- 9.1.** The Director (or Designee) of the Purchasing & Contracting Department is the officer responsible for opening, examining, and evaluating the competitive Bids submitted to the City for the acquisition, construction and completion of any public improvement except when otherwise set forth in these documents. Any questions related to this solicitation shall be submitted to:  
  
[BFriedenreic@sandiego.gov](mailto:BFriedenreic@sandiego.gov)
- 9.2.** Questions received less than 14 days prior to the date for opening of Bids may not be considered.
- 9.3.** Questions or clarifications deemed by the City to be material shall be answered via issuance of an addendum and posted to the City's online bidding service.
- 9.4.** Only questions answered by formal written addenda shall be binding. Oral and other interpretations or clarifications shall be without legal effect. It is the Bidder's responsibility to be informed of any addenda that have been issued and to include all such information in its Bid.

## INSTRUCTIONS TO BIDDERS

### 1. PREQUALIFICATION OF CONTRACTORS:

- 1.1. Contractors submitting a Bid must be pre-qualified for the total amount proposed, including all alternate items, prior to the date of submittal. Bids from contractors who have not been pre-qualified as applicable and Bids that exceed the maximum dollar amount at which contractors are pre-qualified may be deemed **non-responsive** and ineligible for award.
- 1.2. The completed application must be submitted online no later than 2 weeks prior to the bid opening.
- 1.3. **Joint Venture Bidders Cumulative Maximum Bidding Capacity:** For projects with an engineer's estimate of \$30,000,000 or greater, Joint Ventures submitting bids may be deemed responsive and eligible for award if the cumulative maximum bidding capacity of the individual Joint Venture entities is equal to or greater than the total amount proposed.
  - 1.3.1. Each of the entities of the Joint Venture must have been previously prequalified at a minimum of \$15,000,000.
  - 1.3.2. Bids submitted with a total amount proposed of less than \$30,000,000 are not eligible for Cumulative Maximum Bidding Capacity prequalification. To be eligible for award in this scenario, the Joint Venture itself or at least one of the Joint Venture entities must have been prequalified for the total amount proposed.
  - 1.3.3. Bids submitted by Joint Ventures with a total amount proposed of \$30,000,000 or greater on a project with an engineer's estimate of less than \$30,000,000 are not eligible for Cumulative Maximum Bidding Capacity prequalification.
  - 1.3.4. The Joint Venture designated as the Apparent Low Bidder shall provide evidence of its corporate existence and furnish good and approved bonds in the name of the Joint Venture within 14 Calendar Days of receipt by the Bidder of a form of contract for execution.
- 1.4. Complete information and links to the on-line prequalification application are available at:  
  
<http://www.sandiego.gov/cip/bidopps/prequalification>
- 1.5. Due to the City's responsibility to protect the confidentiality of the contractors' information, City staff will not be able to provide information regarding contractors' prequalification status over the telephone. Contractors may access real-time information about their prequalification status via their vendor profile on [PlanetBids](#).™

2. **ELECTRONIC FORMAT RECEIPT AND OPENING OF BIDS:** Bids will be received in electronic format (eBids) EXCLUSIVELY at the City of San Diego's electronic bidding (eBidding) site, at: <http://www.sandiego.gov/cip/bidopps/index.shtml> and are due by the date, and time shown on the cover of this solicitation.
- 2.1. **BIDDERS MUST BE PRE-REGISTERED** with the City's bidding system and possess a system-assigned Digital ID in order to submit an electronic bid.
- 2.2. The City's bidding system will automatically track information submitted to the site including IP addresses, browsers being used and the URLs from which information was submitted. In addition, the City's bidding system will keep a history of every login instance including the time of login, and other information about the user's computer configuration such as the operating system, browser type, version, and more. Because of these security features, Contractors who disable their browsers' cookies will not be able to log in and use the City's bidding system.
- 2.3. The City's electronic bidding system is responsible for bid tabulations. Upon the bidder's or proposer's entry of their bid, the system will ensure that all required fields are entered. **The system will not accept a bid for which any required information is missing.** This includes all necessary pricing, subcontractor listing(s) and any other essential documentation and supporting materials and forms requested or contained in these solicitation documents.
- 2.4. **BIDS REMAIN SEALED UNTIL BID DEADLINE.** eBids are transmitted into the City's bidding system via hypertext transfer protocol secure (https) mechanism using SSL 128-256-bit security certificates issued from Verisign/Thawte which encrypts data being transferred from client to server. Bids submitted prior to the "Bid Due Date and Time" are not available for review by anyone other than the submitter who has until the "Bid Due Date and Time" to change, rescind or retrieve its proposal should it desire to do so.
- 2.5. **BIDS MUST BE SUBMITTED BY BID DUE DATE AND TIME.** Once the bid deadline is reached, no further submissions are accepted into the system. Once the Bid Due Date and Time has lapsed, bidders, proposers, the general public, and City staff are able to immediately see the results online. City staff may then begin reviewing the submissions for responsiveness, EOCB compliance and other issues. The City may require any Bidder to furnish statement of experience, financial responsibility, technical ability, equipment, and references.
- 2.6. **RECAPITULATION OF THE WORK.** Bids shall not contain any recapitulation of the Work. Conditional Bids may be rejected as being non-responsive. Alternative proposals will not be considered unless called for.



**2.7. BIDS MAY BE WITHDRAWN** by the Bidder only up to the bid due date and time.

**2.7.1. Important Note:** Submission of the electronic bid into the system may not be instantaneous. Due to the speed and capabilities of the user's internet service provider (ISP), bandwidth, computer hardware and other variables, it may take time for the bidder's submission to upload and be received by the City's eBidding system. It is the bidder's sole responsibility to ensure their bids are received on time by the City's eBidding system. The City of San Diego is not responsible for bids that do not arrive by the required date and time.

**2.8. ACCESSIBILITY AND AMERICANS WITH DISABILITIES ACT (ADA) COMPLIANCE:** To request a copy of this solicitation in an alternative format, contact the Purchasing & Contracting Department, Public Works Division Contract Specialist listed on the cover of this solicitation at least five (5) working days prior to the Bid/Proposal due date to ensure availability.

**3. ELECTRONIC BID SUBMISSIONS CARRY FULL FORCE AND EFFECT:**

**3.1.** The bidder, by submitting its electronic bid, acknowledges that doing so carries the same force and full legal effect as a paper submission with a longhand (wet) signature.

**3.2.** By submitting an electronic bid, the bidder certifies that the bidder has thoroughly examined and understands the entire Contract Documents (which consist of the plans and specifications, drawings, forms, affidavits and the solicitation documents), and that by submitting the eBid as its bid proposal, the bidder acknowledges, agrees to and is bound by the entire Contract Documents, including any addenda issued thereto, and incorporated by reference in the Contract Documents.

**3.3.** The Bidder, by submitting its electronic bid, agrees to and certifies under penalty of perjury under the laws of the State of California, that the certification, forms and affidavits submitted as part of this bid are true and correct.

**3.4.** The Bidder agrees to the construction of the project as described in Attachment "A-Scope of Work" for the City of San Diego, in accordance with the requirements set forth herein for the electronically submitted prices. The Bidder guarantees the Contract Price for a period of 120 days from the date of Bid opening. The duration of the Contract Price guarantee shall be extended by the number of days required for the City to obtain all items necessary to fulfill all conditions precedent.

**4. BIDS ARE PUBLIC RECORDS:** Upon receipt by the City, Bids shall become public records subject to public disclosure. It is the responsibility of the respondent to clearly identify any confidential, proprietary, trade secret or otherwise legally privileged information contained within the Bid. General references to sections of the California Public Records Act (PRA) will not suffice. If the Contractor does not provide applicable case law that clearly establishes that the requested information is exempt from the disclosure requirements of the PRA, the City

shall be free to release the information when required in accordance with the PRA, pursuant to any other applicable law, or by order of any court or government agency, and the Contractor will hold the City harmless for release of this information.

**5. CONTRACTOR REGISTRATION AND ELECTRONIC REPORTING SYSTEM:**

**5.1.** **Prior** to the Award of the Contract or Task Order, you and your Subcontractors and Suppliers must register with the City's web-based vendor registration and bid management system. For additional information go to:

<http://www.sandiego.gov/purchasing/bids-contracts/vendorreg>

**5.2.** The City may not award the contract until registration of all subcontractors and suppliers is complete. In the event this requirement is not met within the time frame specified in the Notice of Intent to Award letter, the City reserves the right to rescind the Notice of Award / Intent to Award and to make the award to the next responsive and responsible bidder / proposer.

**6. JOINT VENTURE CONTRACTORS:** Provide a copy of the Joint Venture agreement and the Joint Venture license to the City within 14 Calendar Days after receiving the Contract forms.

**7. INSURANCE REQUIREMENTS:**

**7.1.** All certificates of insurance and endorsements required by the contract are to be provided upon issuance of the City's Notice of Intent to Award letter.

**7.2.** Refer to sections 5-4, "INSURANCE" of the Supplementary Special Provisions (SSP) for the insurance requirements which must be met.

**8. REFERENCE STANDARDS:** Except as otherwise noted or specified, the Work shall be completed in accordance with the following standards:

Title	Edition	Document Number
Standard Specifications for Public Works Construction ("The GREENBOOK") <a href="http://www.greenbookspecs.org/">http://www.greenbookspecs.org/</a>	2021	ECPI010122-01
City of San Diego Standard Specifications for Public Works Construction ("The WHITEBOOK")* <a href="https://www.sandiego.gov/ecp/edocref/greenbook">https://www.sandiego.gov/ecp/edocref/greenbook</a>	2021	ECPI010122-02
City of San Diego Standard Drawings* <a href="https://www.sandiego.gov/ecp/edocref/standarddraw">https://www.sandiego.gov/ecp/edocref/standarddraw</a>	2021	ECPI010122-03
Citywide Computer Aided Design and Drafting (CADD) Standards <a href="https://www.sandiego.gov/ecp/edocref/drawings">https://www.sandiego.gov/ecp/edocref/drawings</a>	2018	PWPI010119-04
California Department of Transportation (CALTRANS) Standard Specifications <a href="https://dot.ca.gov/programs/design/ccs-standard-plans-and-standard-specifications">https://dot.ca.gov/programs/design/ccs-standard-plans-and-standard-specifications</a>	2018	PWPI030119-05

Title	Edition	Document Number
CALTRANS Standard Plans <a href="https://dot.ca.gov/programs/design/ccs-standard-plans-and-standard-specifications">https://dot.ca.gov/programs/design/ccs-standard-plans-and-standard-specifications</a>	2018	PWPI030119-06
California Manual on Uniform Traffic Control Devices Revision 6 (CA MUTCD Rev 6) <a href="https://dot.ca.gov/programs/safety-programs/camutcd/camutcd-files">https://dot.ca.gov/programs/safety-programs/camutcd/camutcd-files</a>	2014	PWPI060121-10
<p><b>NOTE:</b>           *Available online under Engineering Documents and References at: <a href="https://www.sandiego.gov/ecp/edocref/">https://www.sandiego.gov/ecp/edocref/</a></p> <p>*Electronic updates to the Standard Drawings may also be found in the link above</p>		

9. **CITY'S RESPONSES AND ADDENDA:** The City, at its discretion, may respond to any or all questions submitted in writing via the City's eBidding web site in the **form of an addendum**. No other responses to questions, oral or written shall be of any force or effect with respect to this solicitation. The changes to the Contract Documents through addenda are made effective as though originally issued with the Bid. The Bidders shall acknowledge the receipt of Addenda at the time of bid submission.
10. **CITY'S RIGHTS RESERVED:** The City reserves the right to cancel the Notice Inviting Bids at any time, and further reserves the right to reject submitted Bids, without giving any reason for such action, at its sole discretion and without liability. Costs incurred by the Bidder(s) as a result of preparing Bids under the Notice Inviting Bids shall be the sole responsibility of each bidder. The Notice Inviting Bids creates or imposes no obligation upon the City to enter a contract.
11. **CONTRACT PRICING:** This solicitation is for a Lump Sum contract with Unit Price provisions as set forth herein. The Bidder agrees to perform construction services for the City of San Diego in accordance with these contract documents for the prices listed below. The Bidder further agrees to guarantee the Contract Price for a period of 120 days from the date of Bid opening. The duration of the Contract Price guarantee may be extended, by mutual consent of the parties, by the number of days required for the City to obtain all items necessary to fulfill all contractual conditions.
12. **SUBCONTRACTOR INFORMATION:**
- 12.1. **LISTING OF SUBCONTRACTORS.** In accordance with the requirements provided in the "Subletting and Subcontracting Fair Practices Act" of the California Public Contract Code, the Bidder shall provide the **NAME** and **ADDRESS** of each Subcontractor who will perform work, labor, render services or who specially fabricates and installs a portion [type] of the work or improvement, in an amount in excess of 0.5% of the Contractor's total Bid. The Bidder shall also state within the description, whether the subcontractor is a **CONSTRUCTOR, CONSULTANT** or **SUPPLIER**. The Bidder shall state the **DIR REGISTRATION NUMBER** for all subcontractors and shall further state within the description, the **PORTION** of the work which will be performed by each subcontractor under this Contract. The Contractor shall list only one Subcontractor for each portion of the Work. The **DOLLAR VALUE** of the total Bid to be performed shall be stated for all subcontractors listed. Failure to comply with this requirement may result in the Bid being rejected as **non-responsive** and ineligible for award. The

Bidder's attention is directed to the Special Provisions - Section 3-2, "Self-Performance", which stipulates the percent of the Work to be performed with the Bidders' own forces. The Bidder shall list all SLBE, ELBE, DBE, DVBE, MBE, WBE, OBE, SDB, WoSB, HUBZone, and SDVOSB Subcontractors for which Bidders are seeking recognition towards achieving any mandatory, voluntary (or both) subcontracting participation goals.

Additionally, pursuant to California Senate Bill 96 and in accordance with the requirements of Labor Code sections 1771.1 and 1725.5, by submitting a bid or proposal to the City, Contractor is certifying that he or she has verified that all subcontractors used on this public work project are registered with the California Department of Industrial Relations (DIR). **The Bidder shall provide the name, address, license number, DIR registration number of any Subcontractor - regardless of tier** - who will perform work, labor, render services or specially fabricate and install a portion [type] of the work or improvement pursuant to the contract.

**12.2. LISTING OF SUPPLIERS.** Any Bidder seeking the recognition of Suppliers of equipment, materials, or supplies obtained from third party Suppliers towards achieving any mandatory or voluntary (or both) subcontracting participation goals shall provide, at a minimum, the **NAME, LOCATION (CITY), DIR REGISTRATION NUMBER** and the **DOLLAR VALUE** of each supplier. The Bidder will be credited up to 60% of the amount to be paid to the Suppliers for materials and supplies unless vendor manufactures or substantially alters materials and supplies, in which case, 100% will be credited. The Bidder is to indicate within the description whether the listed firm is a supplier or manufacturer. If no indication is provided, the listed firm will be credited at 60% of the listed dollar value for purposes of calculating the Subcontractor Participation Percentage.

**12.3. LISTING OF SUBCONTRACTORS OR SUPPLIERS FOR ALTERNATES.** For subcontractors or suppliers to be used on alternate items, bidder shall use the provided "**Subcontractors For Alternates**" form and shall indicate for each alternate subcontract whether it is an additive or deductive alternate; the subcontractor's name, location, phone number, email address, CA license number, and DIR registration number; whether the subcontractor is a designer, constructor or supplier; the type of work the subcontractor will be performing; and the dollar value of the subcontract for that alternate item. Failure to comply with this requirement may result in the bid being rejected as nonresponsive and ineligible for award.

**13. SUBMITTAL OF "OR EQUAL" ITEMS:** See Section 4-6, "Trade Names" in The WHITEBOOK and as amended in the SSP.

**14. AWARD:**

**14.1.** The Award of this contract is contingent upon the Contractor's compliance with all conditions precedent to Award.

- 14.2.** Upon acceptance of a Bid, the City will prepare contract documents for execution within approximately 21 days of the date of the Bid opening and award the Contract approximately within 7 days of receipt of properly executed Contract, bonds, and insurance documents.
- 14.3.** This contract will be deemed executed and effective only upon the signing of the Contract by the Mayor or his designee and approval as to form the City Attorney's Office.
- 15. SUBCONTRACT LIMITATIONS:** The Bidder's attention is directed to Standard Specifications for Public Works Construction, Section 3-2, "SELF-PERFORMANCE" in The GREENBOOK and as amended in the SSP which requires the Contractor to self-perform not less than the specified amount. Failure to comply with this requirement shall render the bid **non-responsive** and ineligible for award.
- 16. AVAILABILITY OF PLANS AND SPECIFICATIONS:** Contract Documents may be obtained by visiting the City's website: <http://www.sandiego.gov/cip/>. Plans and Specifications for this contract are also available for review in the office of the City Clerk or Purchasing & Contracting Department, Public Works Division.
- 17. ONLY ONE BID PER CONTRACTOR SHALL BE ACCEPTED:** No person, firm, or corporation shall be allowed to make, file, or be interested in more than one (1) Bid for the same work unless alternate Bids are called for. A person, firm or corporation who has submitted a sub-proposal to a Bidder, or who has quoted prices on materials to a Bidder, is not hereby disqualified from submitting a sub-proposal or quoting prices to other Bidders or from submitting a Bid in its own behalf. Any Bidder who submits more than one bid will result in the rejection of all bids submitted.
- 18. SAN DIEGO BUSINESS TAX CERTIFICATE:** The Contractor and Subcontractors, not already having a City of San Diego Business Tax Certificate for the work contemplated shall secure the appropriate certificate from the City Treasurer, Civic Center Plaza, First floor and submit to the Contract Specialist upon request or as specified in the Contract Documents. Tax Identification numbers for both the Bidder and the listed Subcontractors must be submitted on the City provided forms within these documents.
- 19. BIDDER'S GUARANTEE OF GOOD FAITH (BID SECURITY) FOR DESIGN-BID-BUILD CONTRACTS:**
- 19.1.** For bids \$250,000 and above, bidders shall submit Bid Security at bid time. Bid Security shall be in one of the following forms: a cashier's check, or a properly certified check upon some responsible bank; or an approved corporate surety bond payable to the City of San Diego for an amount of not less than 10% of the total bid amount.
- 19.2.** This check or bond, and the monies represented thereby, will be held by the City as a guarantee that the Bidder, if awarded the contract, will in good faith enter into the contract and furnish the required final performance and payment bonds.
- 19.3.** The Bidder agrees that in the event of the Bidder's failure to execute this contract and provide the required final bonds, the money represented by the cashier's or certified check will remain the property of the City; and the Surety agrees that it will pay to the City the damages, not exceeding the sum of 10% of the amount of the Bid, that the City may suffer as a result of such failure.

- 19.4.** At the time of bid submission, bidders must upload and submit an electronic PDF copy of the aforementioned bid security. Whether in the form of a cashier's check, a properly certified check, or an approved corporate surety bond payable to the City of San Diego, the bid security must be uploaded to the City's eBidding system. By 5PM, 1 working day after the bid opening date, all bidders must provide the City with the original bid security.
- 19.5.** Failure to submit the electronic version of the bid security at the time of bid submission AND failure to provide the original by 5PM, 1 working day after the bid opening date shall cause the bid to be rejected and deemed **non-responsive**.

Original Bid Bond shall be submitted to:  
Purchasing & Contracting Department, Public Works Division  
1200 3rd Ave., Suite 200, MS 56P  
San Diego, California, 92101  
To the Attention of the Contract Specialist on the Front Page of this solicitation.

**20. AWARD OF CONTRACT OR REJECTION OF BIDS:**

- 20.1.** This contract may be awarded to the lowest responsible and reliable Bidder.
- 20.2.** Bidders shall complete ALL eBid forms as required by this solicitation. Incomplete eBids will not be accepted.
- 20.3.** The City reserves the right to reject any or all Bids, to waive any informality or technicality in Bids received, and to waive any requirements of these specifications as to bidding procedure.
- 20.4.** Bidders will not be released on account of their errors of judgment. Bidders may be released only upon receipt by the City within 3 Working Days of the bid opening, written notice from the Bidder which shows proof of honest, credible, clerical error of a material nature, free from fraud or fraudulent intent; and of evidence that reasonable care was observed in the preparation of the Bid.
- 20.5.** A bidder who is not selected for contract award may protest the award of a contract to another bidder by submitting a written protest in accordance with the San Diego Municipal Code.
- 20.6.** The City of San Diego will not discriminate in the award of contracts with regard to race, religion creed, color, national origin, ancestry, physical handicap, marital status, sex or age.
- 20.7.** Each Bid package properly signed as required by these specifications shall constitute a firm offer which may be accepted by the City within the time specified herein.
- 20.8.** The City reserves the right to evaluate all Bids and determine the lowest Bidder on the basis of the base bid and any proposed alternates or options as detailed herein.

**21. BID RESULTS:**

- 21.1.** The availability of the bids on the City's eBidding system shall constitute the public announcement of the apparent low bidder. In the event that the apparent low bidder

is subsequently deemed non-responsive or non-responsible, a notation of such will be made on the eBidding system. The new ranking and apparent low bidder will be adjusted accordingly.

- 21.2.** To obtain the bid results, view the results on the City's web site, or request the results by U.S. mail and provide a self-addressed, stamped envelope. If requesting by mail, be sure to reference the bid name and number. The bid tabulations will be mailed to you upon their completion. The results will not be given over the telephone.

**22. THE CONTRACT:**

- 22.1.** The Bidder to whom award is made shall execute a written contract with the City of San Diego and furnish good and approved bonds and insurance certificates specified by the City within 14 days after receipt by Bidder of a form of contract for execution unless an extension of time is granted to the Bidder in writing.
- 22.2.** If the Bidder takes longer than 14 days to fulfill these requirements, then the additional time taken shall be added to the Bid guarantee. The Contract shall be made in the form adopted by the City, which includes the provision that no claim or suit whatsoever shall be made or brought by Contractor against any officer, agent, or employee of the City for or on account of anything done or omitted to be done in connection with this contract, nor shall any such officer, agent, or employee be liable hereunder.
- 22.3.** If the Bidder to whom the award is made fails to enter into the contract as herein provided, the award may be annulled, and the Bidder's Guarantee of Good Faith will be subject to forfeiture. An award may be made to the next lowest responsible and reliable Bidder who shall fulfill every stipulation embraced herein as if it were the party to whom the first award was made.
- 22.4.** Pursuant to the San Diego City Charter section 94, the City may only award a public works contract to the lowest responsible and reliable Bidder. The City will require the Apparent Low Bidder to (i) submit information to determine the Bidder's responsibility and reliability, (ii) execute the Contract in form provided by the City, and (iii) furnish good and approved bonds and insurance certificates specified by the City within 14 Days, unless otherwise approved by the City, in writing after the Bidder receives notification from the City, designating the Bidder as the Apparent Low Bidder and formally requesting the above mentioned items.
- 22.5.** The award of the Contract is contingent upon the satisfactory completion of the above-mentioned items and becomes effective upon the signing of the Contract by the Mayor or designee and approval as to form by the City Attorney's Office. If the Apparent Low Bidder does not execute the Contract or submit required documents and information, the City may award the Contract to the next lowest responsible and reliable Bidder who shall fulfill every condition precedent to award. A corporation designated as the Apparent Low Bidder shall furnish evidence of its corporate existence and evidence that the officer signing the Contract and bond for the corporation is duly authorized to do so.

- 23. EXAMINATION OF PLANS, SPECIFICATIONS, AND SITE OF WORK:** The Bidder shall examine carefully the Project Site, the Plans and Specifications, other materials as described in the Special Provisions, Section 3-9, "TECHNICAL STUDIES AND SUBSURFACE DATA", and the

proposal forms (e.g., Bidding Documents). The submission of a Bid shall be conclusive evidence that the Bidder has investigated and is satisfied as to the conditions to be encountered, as to the character, quality, and scope of work, the quantities of materials to be furnished, and as to the requirements of the Bidding Documents Proposal, Plans, and Specifications.

**24. CITY STANDARD PROVISIONS:** This contract is subject to the following standard provisions. See The WHITEBOOK for details.

- 24.1.** The City of San Diego Resolution No. R-277952 adopted on May 20, 1991 for a Drug-Free Workplace.
- 24.2.** The City of San Diego Resolution No. R-282153 adopted on June 14, 1993 related to the Americans with Disabilities Act.
- 24.3.** The City of San Diego Municipal Code §22.3004 for Contractor Standards.
- 24.4.** The City of San Diego's Labor Compliance Program and the State of California Labor Code §§1771.5(b) and 1776.
- 24.5.** Sections 1777.5, 1777.6, and 1777.7 of the State of California Labor Code concerning the employment of apprentices by contractors and subcontractors performing public works contracts.
- 24.6.** The City's Equal Benefits Ordinance (EBO), Chapter 2, Article 2, Division 43 of The San Diego Municipal Code (SDMC).
- 24.7.** The City's Information Security Policy (ISP) as defined in the City's Administrative Regulation 90.63.

**25. PRE-AWARD ACTIVITIES:**

- 25.1.** The contractor selected by the City to execute a contract for this Work shall submit the required documentation as specified herein and in the Notice of Intent to Award. Failure to provide the information as specified may result in the Bid being rejected as **non-responsive**.
- 25.2.** The decision that bid is non-responsive for failure to provide the information required within the time specified shall be at the sole discretion of the City.



**PERFORMANCE BOND, LABOR AND MATERIALMEN'S BOND**

---

**FAITHFUL PERFORMANCE BOND AND LABOR AND MATERIALMEN'S BOND:**

VSS International, Inc.

, a corporation, as principal, and

Western Surety Company

, a corporation authorized to do

business in the State of California, as Surety, hereby obligate themselves, their successors and assigns, jointly and severally, to The City of San Diego a municipal corporation in the sum of **FOUR MILLION NINE HUNDRED NINETY FOUR THOUSAND ONE HUNDRED TWENTY DOLLARS (\$4,994,120)** for the faithful performance of the annexed contract, and in the sum of **FOUR MILLION NINE HUNDRED NINETY FOUR THOUSAND ONE HUNDRED TWENTY DOLLARS (4,994,120)** for the benefit of laborers and materialmen designated below.

**Conditions:**

If the Principal shall faithfully perform the annexed contract with the City of San Diego, California, then the obligation herein with respect to a faithful performance shall be void; otherwise it shall remain in full force.

If the Principal shall promptly pay all persons, firms and corporations furnishing materials for or performing labor in the execution of this contract, and shall pay all amounts due under the California Unemployment Insurance Act then the obligation herein with respect to laborers and materialmen shall be void; otherwise it shall remain in full force.

The obligation herein with respect to laborers and materialmen shall inure to the benefit of all persons, firms and corporations entitled to file claims under the provisions of Article 2. Claimants, (iii) public works of improvement commencing with Civil Code Section 9100 of the Civil Code of the State of California.

Changes in the terms of the annexed contract or specifications accompanying same or referred to therein shall not affect the Surety's obligation on this bond, and the Surety hereby waives notice of same.

The Surety shall pay reasonable attorney's fees should suit be brought to enforce the provisions of this bond.

The Surety expressly agrees that the City of San Diego may reject any contractor or subcontractor which may be proposed by Surety in fulfillment of its obligations in the event of default by the Principal.

The Surety shall not utilize the Principal in completing the improvements and work specified in the Agreement in the event the City terminates the Principal for default.

PERFORMANCE BOND, LABOR AND MATERIALMEN'S BOND (continued)

THE CITY OF SAN DIEGO

APPROVED AS TO FORM

By: 

Mara W. Elliott, City Attorney  
By: 

Print Name: Stephen Samara  
Principal Contract Specialist  
Purchasing & Contracting Dept.

Print Name: CASSANDRA MOUGIN  
Deputy City Attorney

Date: 4/26/2023

Date: May 11, 2023

CONTRACTOR

SURETY

VSS International, Inc.  
By: 

Western Surety Company  
By:   
Attorney-In-Fact

**Jeff Roberts, Senior Vice President**  
Print Name: \_\_\_\_\_

Print Name: Shawndrae N Johnston

Date: MAR 21 2023

Date: March 21, 2023

910 Pleasant Grove Blvd., Ste. 120-347  
Roseville, CA 95678

Local Address of Surety

(925) 884-2286

Local Phone Number of Surety

\$14,982.00

Premium

30182182

Bond Number

# CALIFORNIA NOTARY ACKNOWLEDGEMENT

A notary public or other officer completing this certificate verifies only the identity of the individual who signed the document to which this certificate is attached, and not the truthfulness, accuracy, or validity of that document.

State of California  
County of Yolo

On March 21, 2023 before me, Laura Wicklander, Notary Public (insert name and title of the officer), personally appeared Jeff Roberts who proved to me on the basis of satisfactory evidence to be the person(s) whose name(s) is/are subscribed to the within instrument and acknowledged to me that he/she/they executed the same in his/her/their authorized capacity(ies), and that by his/her/their signature(s) on the instrument the person(s), or the entity upon behalf of which the person(s) acted, executed the instrument.

I certify under PENALTY OF PERJURY under the laws of the State of California that the foregoing paragraph is true and correct.

WITNESS my hand and official seal.

Signature



(Seal)

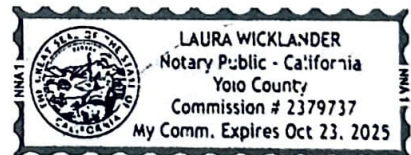

**CALIFORNIA ACKNOWLEDGMENT**

**CIVIL CODE § 1189**

A notary public or other officer completing this certificate verifies only the identity of the individual who signed the document to which this certificate is attached, and not the truthfulness, accuracy, or validity of that document.

State of California }  
County of Contra Costa }

On MAR 21 2023 before me, K. Hummel, Notary Public  
*Date Here Insert Name and Title of the Officer*  
personally appeared Shawndrae N. Johnston  
*Name(s) of Signer(s)*

who proved to me on the basis of satisfactory evidence to be the person(s) whose name(s) is/are subscribed to the within instrument and acknowledged to me that he/she/they executed the same in his/her/their authorized capacity(ies), and that by his/her/their signature(s) on the instrument the person(s), or the entity upon behalf of which the person(s) acted, executed the instrument.



I certify under PENALTY OF PERJURY under the laws of the State of California that the foregoing paragraph is true and correct.

WITNESS my hand and official seal.

Signature [Handwritten Signature]  
*Signature of Notary Public*

Place Notary Seal and/or Stamp Above

**OPTIONAL**

*Completing this information can deter alteration of the document or fraudulent reattachment of this form to an unintended document.*

**Description of Attached Document**

Title or Type of Document: \_\_\_\_\_

Document Date: \_\_\_\_\_ Number of Pages: \_\_\_\_\_

Signer(s) Other Than Named Above: \_\_\_\_\_

**Capacity(ies) Claimed by Signer(s)**

Signer's Name: \_\_\_\_\_

Corporate Officer – Title(s): \_\_\_\_\_

Partner –  Limited  General

Individual  Attorney in Fact

Trustee  Guardian or Conservator

Other: \_\_\_\_\_

Signer is Representing: \_\_\_\_\_

Signer's Name: \_\_\_\_\_

Corporate Officer – Title(s): \_\_\_\_\_

Partner –  Limited  General

Individual  Attorney in Fact

Trustee  Guardian or Conservator

Other: \_\_\_\_\_

Signer is Representing: \_\_\_\_\_

# Western Surety Company

## POWER OF ATTORNEY APPOINTING INDIVIDUAL ATTORNEY-IN-FACT

Know All Men By These Presents, That WESTERN SURETY COMPANY, a South Dakota corporation, is a duly organized and existing corporation having its principal office in the City of Sioux Falls, and State of South Dakota, and that it does by virtue of the signature and seal herein affixed hereby make, constitute and appoint

**Steven N Passerine, Kathleen E Earle, Doreen Green, Shawndrae N Johnston, Individually**

of San Ramon, CA, its true and lawful Attorney(s)-in-Fact with full power and authority hereby conferred to sign, seal and execute for and on its behalf bonds, undertakings and other obligatory instruments of similar nature

**- In Unlimited Amounts -**

and to bind it thereby as fully and to the same extent as if such instruments were signed by a duly authorized officer of the corporation and all the acts of said Attorney, pursuant to the authority hereby given, are hereby ratified and confirmed.

This Power of Attorney is made and executed pursuant to and by authority of the By-Law printed on the reverse hereof, duly adopted, as indicated, by the shareholders of the corporation.

In Witness Whereof, WESTERN SURETY COMPANY has caused these presents to be signed by its Vice President and its corporate seal to be hereto affixed on this 4th day of November, 2022.



WESTERN SURETY COMPANY

Paul T. Bruflat, Vice President

State of South Dakota  
County of Minnehaha

} ss

On this 4th day of November, 2022, before me personally came Paul T. Bruflat, to me known, who, being by me duly sworn, did depose and say: that he resides in the City of Sioux Falls, State of South Dakota; that he is the Vice President of WESTERN SURETY COMPANY described in and which executed the above instrument; that he knows the seal of said corporation; that the seal affixed to the said instrument is such corporate seal; that it was so affixed pursuant to authority given by the Board of Directors of said corporation and that he signed his name thereto pursuant to like authority, and acknowledges same to be the act and deed of said corporation.

My commission expires

March 2, 2026



M. Bent, Notary Public

### CERTIFICATE

I, L. Nelson, Assistant Secretary of WESTERN SURETY COMPANY do hereby certify that the Power of Attorney hereinabove set forth is still in force, and further certify that the By-Law of the corporation printed on the reverse hereof is still in force. In testimony whereof I have hereunto subscribed my name and affixed the seal of the said corporation this 21st day of March, 2023.



WESTERN SURETY COMPANY

L. Nelson, Assistant Secretary

**Authorizing By-Law**

**ADOPTED BY THE SHAREHOLDERS OF WESTERN SURETY COMPANY**

This Power of Attorney is made and executed pursuant to and by authority of the following By-Law duly adopted by the shareholders of the Company.

Section 7. All bonds, policies, undertakings, Powers of Attorney, or other obligations of the corporation shall be executed in the corporate name of the Company by the President, Secretary, and Assistant Secretary, Treasurer, or any Vice President, or by such other officers as the Board of Directors may authorize. The President, any Vice President, Secretary, any Assistant Secretary, or the Treasurer may appoint Attorneys in Fact or agents who shall have authority to issue bonds, policies, or undertakings in the name of the Company. The corporate seal is not necessary for the validity of any bonds, policies, undertakings, Powers of Attorney or other obligations of the corporation. The signature of any such officer and the corporate seal may be printed by facsimile.

STATE OF CALIFORNIA  
DEPARTMENT OF INSURANCE  
SAN FRANCISCO

AMENDED  
Certificate of Authority

THIS IS TO CERTIFY, That, pursuant to the Insurance Code of the State of California,

WESTERN SURETY COMPANY

of SIOUX FALLS, SOUTH DAKOTA, organized under the laws of SOUTH DAKOTA, subject to its Articles of Incorporation or other fundamental organizational documents, is hereby authorized to transact within this State, subject to all provisions of this Certificate, the following classes of insurance:

SURETY and LIABILITY

as such classes are now or may hereafter be defined in the Insurance Laws of the State of California.

THIS CERTIFICATE is expressly conditioned upon the holder hereof now and hereafter being in full compliance with all, and not in violation of any, of the applicable laws and lawful requirements made under authority of the laws of the State of California as long as such laws or requirements are in effect and applicable, and as such laws and requirements now are, or may hereafter be changed or amended.

IN WITNESS WHEREOF, effective as of the 21ST day of MARCH, 1975, I have hereunto set my hand and caused my official seal to be affixed this 21ST day of MARCH, 1975.

Fee

Rec. No.

Filed

By

WESLEY J. KINDER  
Insurance Commissioner

*Wesley J. Kinder*  
Deputy

NOTICE:

Qualification with the Secretary of State must be accomplished as required by the California Corporations Code promptly after issuance of this Certificate of Authority. Failure to do so will be a violation of Ins. Code Sec. 701 and will be grounds for revoking this Certificate of Authority pursuant to the covenants made in the application therefor and the conditions contained herein.

## ATTACHMENTS



**ATTACHMENT A**  
**SCOPE OF WORK**

## SCOPE OF WORK

1. **SCOPE OF WORK:** Slurry Seal Group 2321 involves furnishing all labor, materials, equipment, services, and construction related to slurry seal work on existing paved roadways in various areas throughout the City of San Diego. The work includes: placement of rubber polymer modified slurry (RPMS), crack sealing, removal of humps and pavement irregularities, asphalt mill and pave, and dig outs, pavement base repairs, milling and disposal of pavement fabric, development of a QA/QC plan that includes inspection and testing for asphalt and slurry work, replacing traffic signal detection loops and stub outs, adjusting existing City manhole frames and covers to grade, raising appurtenances to grade (water, sewer), raising survey monuments to grade, reconstructing survey monument boxes, street and sidewalk sweeping, removal and replacement of existing thermoplastic striping and markings/legends, implementation of new striping plans, traffic control drawings and permits, weed abatement, storm drain inlet protection, installation of inlet markings, sediment control, and possible night and weekend work. All work would occur within the public right-of-way (paved streets) or previously disturbed non-sensitive areas only, and outside of the City's Multiple Habitat Planning Area (MHPA). No sensitive vegetation would be impacted or removed. Storm Water Best Management Practices (BMPs) for erosion control preventing discharge, as well as Traffic Control Plan (TCP) would be implemented throughout construction.
  - 1.1. The Work shall be performed in accordance with:
    - 1.1.1. The Notice Inviting Bids and **Appendix J** and the **Striping and Signage plans** provided in the link below, inclusive:
      - a) **Appendix J - List of Proposed Work**
      - b) <https://drive.google.com/drive/folders/1U0uQDgo8dSaGIUrZPQerFScjbnGT4AtY?usp=sharing>
2. **LOCATION OF WORK:** The location of the Work is as follows:

See **Appendix E - Overall Location Map** and **Appendix F - Resurfacing Limit Maps**.
3. **CONTRACT TIME:** The Contract Time for completion of the Work, shall be **110 Working Days**.

**ATTACHMENT B**

**RESERVED**

**ATTACHMENT C**  
**EQUAL OPPORTUNITY CONTRACTING PROGRAM**

## EQUAL OPPORTUNITY CONTRACTING PROGRAM (EOCP)

### SECTION A - GENERAL REQUIREMENTS

#### A. INTRODUCTION.

1. This document sets forth the following specifications:
  - a) The City's general EOCP requirements for all Construction Contracts.
  - b) Special Provisions for Contracts subject to SLBE and ELBE requirements only.
2. Additional requirements may apply for state or federally funded projects.
3. These requirements shall be included as Contract provisions for all Subcontracts.
4. The City specified forms, instructions, and guides are available for download from the EOCP's web site at: <http://www.sandiego.gov/eoc/forms/index.shtml>

#### B. GENERAL.

1. The City of San Diego promotes equal employment and subcontracting opportunities.
2. The City is committed to ensuring that taxpayer dollars spent on public Contracts are not paid to businesses that practice discrimination in employment or subcontracting.
3. The City encourages all companies seeking to do business with the City to share this commitment.

#### C. DEFINITIONS.

1. For the purpose of these requirements: Terms "Bid" and "Proposal", "Bidder" and "Proposer", "Subcontractor" and "Subconsultant", "Contractor" and "Consultant", "Contractor" and "Prime Contractor", "Consultant" and "Professional Service Provider", "Suppliers" and "Vendors", "Suppliers" and "Dealers", and "Suppliers" and "Manufacturers" may have been used interchangeably.
2. The following definitions apply:
  - a) **Emerging Business Enterprise (EBE)** - A for-profit business that is independently owned and operated; that is not a subsidiary or franchise of another business and whose gross annual receipts do not exceed the amount set by the City Manager and that meets all other criteria set forth in regulations implementing Municipal Code Chapter 2, Article 2, Division 36. The City Manager shall review the threshold amount for EBEs on an annual basis and adjust as necessary to reflect changes in the marketplace.
  - b) **Emerging Local Business Enterprise (ELBE)** - A Local Business Enterprise that is also an Emerging Business Enterprise.

- c) **Minority Business Enterprise (MBE)** - A certified business that is at least fifty-one percent (51%) owned by one or more minority individuals, or, in the case of a publicly owned business at least fifty-one percent (51%) of the stock is owned by one or more minority individuals; and (2) whose daily business operations are managed and directed by one or more minorities owners. Minorities include the groups with the following ethnic origins: African, Asian Pacific, Asian Subcontinent, Hispanic, Native Alaskan, Native American, and Native Hawaiian.
- d) **Women Business Enterprise (WBE)** - A certified business that is at least fifty-one percent (51%) owned by a woman or women, or, in the case of a publicly owned business at least fifty-one percent (51%) of the stock is owned by one or more women; and (2) whose daily business operations are managed and directed by one or more women owners.
- e) **Disadvantaged Business Enterprise (DBE)** - a certified business that is at least fifty-one percent (51%) owned by socially and economically disadvantaged individuals, or, in the case of a publicly owned business at least fifty-one percent (51%) of the stock is owned by one or more socially and economically disadvantaged individuals; and (2) whose daily business operations are managed and directed by one or more socially and economically disadvantaged owners.
- f) **Disabled Veteran Business Enterprise (DVBE)** - A certified business that is at least fifty-one percent (51%) owned by one or more disabled veterans; and (2) business operations must be managed and controlled by one or more disabled veterans. Disabled Veteran is a veteran of the U.S. military, naval, or air service; the veteran must have a service-connected disability of at least 10% or more; and the veteran must reside in California.
- g) **Other Business Enterprise (OBE)** - Any business which does not otherwise qualify as a Minority, Woman, Disadvantaged, or Disabled Veteran Business Enterprise.
- h) **Small Business Enterprise (SBE)** - A for-profit business that is independently owned and operated; that is not a subsidiary or franchise of another business and whose gross annual receipts do not exceed the amount set by the City Manager and that meets all other criteria set forth in regulations implementing Municipal Code Chapter 2, Article 2, Division 36. The City Manager shall review the threshold amount for SBEs on an annual basis and adjust as necessary to reflect changes in the marketplace. A business certified as a Micro Business (MB) or a Disabled Veteran Business Enterprise (DVBE) by the State of California and that has provided proof of such certification to the City Manager shall be deemed to be an SBE.

- i) **Small Local Business Enterprise (SLBE)** - A Local Business Enterprise that is also a Small Business Enterprise.

**D. CITY'S EQUAL OPPORTUNITY COMMITMENT.**

**1. Nondiscrimination in Contracting Ordinance.**

- a) You, your Subcontractors, and Suppliers shall comply with the requirements of the City's Nondiscrimination in Contracting Ordinance, San Diego Municipal Code §§22.3501 through 22.3517.

You shall not discriminate on the basis of race, gender, gender expression, gender identity, religion, national origin, ethnicity, sexual orientation, age, or disability in the solicitation, selection, hiring, or treatment of subcontractors, vendors, or suppliers. You shall provide equal opportunity for Subcontractors to participate in subcontracting opportunities. You understand and agree that the violation of this clause shall be considered a material breach of the Contract and may result in Contract termination, debarment, or other sanctions.

You shall include the foregoing clause in all Contracts between you and your Subcontractors and Suppliers.

- b) **Disclosure of Discrimination Complaints.** As part of its Bid or Proposal, you shall provide to the City a list of all instances within the past 10 years where a complaint was filed or pending against you in a legal or administrative proceeding alleging that you discriminated against your employees, Subcontractors, vendors, or suppliers, and a description of the status or resolution of that complaint, including any remedial action taken.
- c) Upon the City's request, You agree to provide to the City, within 60 Calendar Days, a truthful and complete list of the names of all Subcontractors and Suppliers that you have used in the past 5 years on any of your Contracts that were undertaken within the San Diego County, including the total dollar amount paid by you for each Subcontract or supply Contract.
- d) You further agree to fully cooperate in any investigation conducted by the City pursuant to the City's Nondiscrimination in Contracting Ordinance, Municipal Code §§22.3501 through 22.3517. You understand and agree that violation of this clause shall be considered a material breach of the Contract and may result in remedies being ordered against you up to and including contract termination, debarment, and other sanctions for the violation of the provisions of the Nondiscrimination in Contracting Ordinance. You further understand and agree that the procedures, remedies, and sanctions provided for in the Nondiscrimination in Contracting Ordinance apply only to violations of the Ordinance.

**E. EQUAL EMPLOYMENT OPPORTUNITY OUTREACH PROGRAM.**

1. You, your Subcontractors, and Suppliers shall comply with the City's Equal Employment Opportunity Outreach Program, San Diego Municipal Code §§22.2701 through 22.2707.

You shall not discriminate against any employee or applicant for employment on any basis prohibited by law. You shall provide equal opportunity in all employment practices. You shall ensure that your Subcontractors comply with this program. Nothing in this section shall be interpreted to hold you liable for any discriminatory practices of your Subcontractors.

You shall include the foregoing clause in all Contracts between you and your Subcontractors and Suppliers.

2. If the Contract is competitively solicited, the selected Bidder shall submit a Work Force Report (Form BB05) within 10 Working Days after receipt by the Bidder to the City for approval as specified in the Notice of Intent to Award letter.
3. The selected Bidder shall submit an Equal Employment Opportunity Plan if a Work Force Report is submitted and if the City determines that there are under-representations when compared to County Labor Force Availability data.
4. If the selected Bidder submits an Equal Employment Opportunity Plan, it shall include the following assurances:
  - a) You shall maintain a working environment free of discrimination, harassment, intimidation, and coercion at all Sites and in all facilities at which your employees are assigned to Work.
  - b) You shall review your EEO Policy annually with all on-Site supervisors involved in employment decisions.
  - c) You shall disseminate and review your EEO Policy with all employees at least once a year, post the policy statement and EEO posters on all company bulletin boards and job sites, and document every dissemination, review, and posting with a written record to identify the time, place, employees present, subject matter, and disposition of meetings.
  - d) You shall review, at least annually, all supervisors' adherence to and performance under the EEO Policy and maintain written documentation of these reviews.
  - e) You shall discuss your EEO Policy Statement with Subcontractors with whom you anticipate doing business, including the EEO Policy Statement in your Subcontracts, and provide such documentation to the City upon request.



- f) You shall document and maintain a record of all Bid solicitations and outreach efforts to and from Subcontractors, contractor associations, and other business associations.
- g) You shall disseminate your EEO Policy externally through various media, including the media of people of color and women, in advertisements to recruit. Maintain files documenting these efforts and provide copies of these advertisements to the City upon request.
- h) You shall disseminate your EEO Policy to union and community organizations.
- i) You shall provide immediate written notification to the City when any union referral process has impeded your efforts to maintain your EEO Policy.
- j) You shall maintain a current list of recruitment sources, including those outreaching to people of color and women, and provide written notification of employment opportunities to these recruitment sources with a record of the organizations' responses.
- k) You shall maintain a current file of names, addresses and phone numbers of each walk-in applicant, including people of color and women, and referrals from unions, recruitment sources, or community organizations with a description of the employment action taken.
- l) You shall encourage all present employees, including people of color and women employees, to recruit others.
- m) You shall maintain all employment selection process information with records of all tests and other selection criteria.
- n) You shall develop and maintain documentation for on-the-job training opportunities, participate in training programs, or both for all of your employees, including people of color and women, and establish apprenticeship, trainee, and upgrade programs relevant to your employment needs.
- o) You shall conduct, at least annually, an inventory and evaluation of all employees for promotional opportunities and encourage all employees to seek and prepare appropriately for such opportunities.
- p) You shall ensure that the company's working environment and activities are non-segregated except for providing separate or single-user toilets and necessary changing facilities to assure privacy between the sexes.

**F. SUBCONTRACTING.**

1. The City encourages all eligible business enterprises to participate in City contracts as a Contractor, Subcontractor, and joint venture partner with you, your Subcontractors, or your Suppliers. You are encouraged to take positive steps to diversify and expand your Subcontractor solicitation base and to offer

subcontracting opportunities to all eligible business firms including SLBEs, ELBEs, MBEs, WBEs, DBEs, DVBES, and OBEs.

2. For Subcontractor participation level requirements, see the Contract Documents where applicable.
3. For the purposes of achieving the mandatory Subcontractor participation percentages, City percentage calculations will not account for the following:
  - a) "Field Orders" and "City Contingency" Bid items.
  - b) Alternate Bid items.
  - c) Allowance Bid items designated as "EOC Type II".
4. Allowance Bid items designated as "EOC Type I" will be considered as part of the Base Bid and will be included in the percentage calculation.
5. Each joint venture partner shall be responsible for a clearly defined Scope of Work. In addition, an agreement shall be submitted and signed by all parties identifying the extent to which each joint venture partner shares in ownership, control, management, risk, and profits of the joint venture.

**G. LISTS OF SUBCONTRACTORS AND SUPPLIERS.**

1. You shall comply with the Subletting and Subcontracting Fair Practices Act, Public Contract Code §§4100 through 4113, inclusive.
2. You shall list all Subcontractors who will receive more than 0.5% of the total Bid amount or \$10,000, whichever is greater on the form provided in the Contract Documents (Subcontractors list).
3. The Subcontractors list shall include the Subcontractor's name, telephone number including area code, physical address, Scope of Work, the dollar amount of the proposed Subcontract, the California contractor license number, the Public Works contractor registration number issued pursuant to Section 1725.5 of the Labor Code, and the Subcontractor's certification status with the name of the certifying agency.
4. The listed Subcontractor shall be appropriately licensed pursuant to Contractor License Laws.
5. For Design-Build Contracts, refer to the RFQ and RFP for each Project or Task Order.

**H. SUBCONTRACTOR AND SUPPLIER SUBSTITUTIONS.**

1. Listed Subcontractors and Suppliers shall not be substituted without the Express authorization of the City or its duly authorized agent.
2. Request for Subcontractor or Supplier substitution shall be made in writing to Purchasing & Contracting Department, Public Works Division, Attention Contract Specialist, 1200 3rd Ave., Suite 200, MS 56P, San Diego, CA 92101 with a copy to the Engineer.

3. The request shall include a thorough explanation of the reason(s) for the substitution, including dollar amounts and a letter from each substituted Subcontractor or Supplier stating that they (the Subcontractors or Suppliers) release all interest in working on the Project and written confirmation from the new Subcontractor or Supplier stating that they agree to work on the Project along with the dollar value of the Work to be performed.
4. Written approval of the substitution request shall be received by you or from the City or its authorized officer prior to any unlisted Subcontractor or Supplier performing Work on the Project.
5. Substitution of Subcontractors and Suppliers without authorization shall subject you to those penalties set forth in Public Contract Code §4110.
6. Requests for Supplier substitution shall be made in writing at least 10 Days prior to the provision of materials, supplies, or services by the proposed Supplier and shall include proof of written notice to the originally listed Supplier of the proposed substitution.
7. A Contractor whose Bid is accepted shall not:
  - a) Substitute a person as Subcontractor or Supplier in place of the Subcontractor or Supplier listed in the original bid, except that the City, or its duly authorized officer, may consent to the substitution of another person as a Subcontractor or Supplier in any of the following situations:
    - i. When the Subcontractor or Supplier listed in the Bid, after having a reasonable opportunity to do so, fails or refuses to execute a written Contract for the scope of work specified in the subcontractor's bid and at the price specified in the subcontractor's bid, when that written contract, based upon the general terms, conditions, plans, and specifications for the project involved or the terms of the subcontractor's written bid, is presented to the subcontractor by the prime contractor.
    - ii. When the listed Subcontractor or Supplier becomes insolvent or the subject of an order for relief in bankruptcy.
    - iii. When the listed Subcontractor or Supplier fails or refuses to perform his or her subcontract.
    - iv. When the listed Subcontractor fails or refuses to meet bond requirements as set forth in Public Contract Code §4108.
    - v. When you demonstrate to the City or its duly authorized officer, subject to the provisions set forth in Public Contract Code §4107.5, that the name of the Subcontractor was listed as the result of an inadvertent clerical error.
    - vi. When the listed Subcontractor is not licensed pursuant to Contractor License Law.

- vii. When the City, or its duly authorized officer, determines that the Work performed by the listed Subcontractor or that the materials or supplies provided by the listed Supplier are substantially unsatisfactory and not in substantial accordance with the Plans and specifications or that the Subcontractor or Supplier is substantially delaying or disrupting the progress of the Work.
  - viii. When the listed Subcontractor is ineligible to work on a public works project pursuant to §§1777.1 or 1777.7 of the Labor Code.
  - ix. When the City or its duly authorized agent determines that the listed Subcontractor is not a responsible contractor.
- b) Permit a Contract to be voluntarily assigned or transferred or allow it to be performed by anyone other than the original Subcontractor, Supplier listed in the original Bid without the consent of the City, or its duly authorized officer.
  - c) Other than in the performance of "Change Orders" causing changes or deviations from the Contract, sublet or subcontract any portion of the Work, or contract for materials or supplies in excess of 0.5% of your total bid or \$10,000, whichever is greater, as to which his or her original Bid did not designate a Subcontractor or Supplier.
8. Following receipt of notice from you of the proposed substitution of a Subcontractor or Supplier, the listed Subcontractor or Supplier who has been so notified shall have 5 Working Days within which to submit written objections to the substitution to the Contract Specialist with a copy to the Engineer. Failure to file these written objections shall constitute the listed Subcontractor or Supplier's consent to the substitution. If written objections are filed, the City shall give notice in writing of at least 5 Working Days to the listed Subcontractor or Supplier of a hearing by the City on your request for substitution.

**I. PROMPT PAYMENT.**

- 1. You or your Subcontractors shall pay to any subcontractor, not later than 7 Calendar Days of receipt of each progress payment, unless otherwise agreed to in writing, the respective amounts allowed you on account of the Work performed by the Subcontractors, to the extent of each Subcontractor's interest therein. In cases of Subcontractor performance deficiencies, you shall make written notice of any withholding to the Subcontractor with a copy to the Contracts Specialist. Upon correction of the deficiency, you shall pay the Subcontractor the amount previously withheld within 14 Calendar Days after payment by the City.
- 2. Any violation of California Business and Professions Code, §7108.5 concerning prompt payment to Subcontractors shall subject the violating Contractor or

Subcontractor to the penalties, sanctions, and other remedies of that section. This requirement shall not be construed to limit or impair any contractual, administrative, or judicial remedies otherwise available to you or your Subcontractor in the event of a dispute involving late payment or nonpayment by the Prime Contractor, deficient subcontract performance, or noncompliance by a Subcontractor.

**J. PROMPT PAYMENT OF FUNDS WITHHELD TO SUBCONTRACTORS.**

1. The City will hold retention from you and will make prompt and regular incremental acceptances of portions, as determined by the Engineer, of the Work and pay retention to you based on these acceptances.
2. You or your Subcontractors shall return all monies withheld in retention from a Subcontractor within 30 Calendar Days after receiving payment for Work satisfactorily completed and accepted including incremental acceptances of portions of the Work by the City.
3. Federal law (49CFR26.29) requires that any delay or postponement of payment over 30 Calendar Days may take place only for good cause and with the City's prior written approval. Any violation of this provision by you or your Subcontractor shall subject you or your Subcontractor to the penalties, sanctions, and other remedies specified in §7108.5 of the Business and Professions Code.
4. These requirements shall not be construed to limit or impair any contractual, administrative, or judicial remedies otherwise available to you or your Subcontractor in the event of a dispute involving late payment or nonpayment by you, deficient subcontract performance, or noncompliance by a Subcontractor.

**K. CERTIFICATION.**

1. The City accepts certifications of DBE, DVBE, MBE, SMBE, SWBE, or WBE by any of the following certifying agencies:
  - a) Current certification by the State of California Department of Transportation (CALTRANS) as DBE, SMBE, or SWBE.
  - b) Current MBE, WBE, or DVBE certification from the California Public Utilities Commission.
  - c) DVBE certification is received from the State of California's Department of General Services, Office of Small and Minority Business.
  - d) Current certification by the City of Los Angeles as DBE, WBE, or MBE.
  - e) Subcontractors' valid proof of certification status (copies of MBE, WBE, DBE, or DVBE certifications) shall be submitted as required.

**L. CONTRACT RECORDS AND REPORTS.**

1. You shall maintain records of all subcontracts and invoices from your Subcontractors and Suppliers for work on this project. Records shall show name, telephone number including area code, and business address of each Subcontractor, Supplier, and joint venture partner, and the total amount actually paid to each firm. Project relevant records, regardless of tier, may be periodically reviewed by the City.
2. You shall retain all records, books, papers, and documents pertinent to the Contract for a period of not less than 5 years after Notice of Completion and allow access to said records by the City's authorized representatives.
3. You shall submit the following reports using the City's web-based contract compliance (Prism® portal):
  - a. **Monthly Payment.** You shall submit Monthly Payment Reporting by the 10<sup>th</sup> day of the subsequent month. Incomplete and/or delinquent reporting may cause payment delays, non-payment of invoices, or both.
4. The records maintained under item 1, described above, shall be consolidated into a Final Summary Report, certified as correct by an authorized representative of the Contractor. The Final Summary Report shall include all subcontracting activities and be sent to the EOCP Program Manager prior to Acceptance. Failure to comply may result in assessment of liquidated damages or withholding of retention. The City will review and verify 100% of subcontract participation reported in the Final Summary Report prior to approval and release of final retention to you. In the event your Subcontractors are owed money for completed Work, the City may authorize payment to subcontractor via a joint check from the withheld retention.

## **EQUAL OPPORTUNITY CONTRACTING PROGRAM (EOCP)**

### **SECTION B - SLBE-ELBE SUBCONTRACTING REQUIREMENTS**

**THESE SPECIAL PROVISIONS SUPPLEMENT THE POLICIES AND REQUIREMENTS ESTABLISHED BY THE CITY OF SAN DIEGO EQUAL OPPORTUNITY CONTRACTING PROGRAM SPECIFIED IN THE CITY'S GENERAL EOCP REQUIREMENTS.**

#### **A. GENERAL.**

1. It is the City's policy to encourage greater availability, capacity development, and contract participation by SLBE and ELBE firms in City contracts. This policy is, in part, intended to further the City's compelling interest to stimulate economic development through the support and empowerment of the local community, ensure that it is neither an active nor passive participant in marketplace discrimination, and promote equal opportunity for all segments of the contracting community.
2. The City is committed to maximizing subcontracting opportunities for all qualified and available firms.
3. This policy applies to City-funded construction contracts. Bidders shall be fully informed of this policy as set forth in these specifications. Mandatory or voluntary subcontracting percentages, Bid Discounts, and restricted competitions are specified in the Contract Documents.
4. You shall make subcontracting opportunities available to a broad base of qualified Subcontractors and shall achieve the minimum SLBE-ELBE Subcontractor participation identified for your project.
5. Failure to subcontract the specified minimum (mandatory) percentages of the Bid to qualified available SLBE-ELBE Subcontractors will cause a Bid to be rejected as non-responsive unless the Bidder has demonstrated compliance with the affirmative steps as specified in the City's document titled "Small Local Business (SLBE) Program, INSTRUCTIONS FOR BIDDERS COMPLETING THE GOOD FAITH EFFORT SUBMITTAL" and has submitted documentation showing that all required positive efforts were made prior to the Bid submittal due date. The required Good Faith Effort (GFE) documentation shall be submitted to the Contract Specialist. The instructions for completing the good faith effort submittal can be found on the City's website:  
<https://www.sandiego.gov/sites/default/files/legacy/eoc/pdf/slbegefeinst.pdf>
6. The current list of certified SLBE-ELBE firms and information for completing the GFE submittal can be found on the City's EOC Department website:  
<http://www.sandiego.gov/eoc/programs/slbe.shtml>
7. These requirements may be waived, at the City's sole discretion, on projects deemed inappropriate for subcontracting participation.

**B.**

**DEFINITIONS.**

1. The following definitions shall be used in conjunction with these specifications:

- a) **Bid Discount** – Additional inducements or enhancements in the bidding process that are designed to increase the chances for the selection of SLBE firms in competition with other firms.
- b) **Commercially Useful Function** – An SLBE-ELBE performs a commercially useful function when it is responsible for the execution of the Work and is carrying out its responsibilities by actually performing, managing, and supervising the Work involved. To perform a commercially useful function, the SLBE-ELBE shall also be responsible, with respect to materials and supplies used on the Contract, for negotiating price, determining quantity and quality, ordering the material, and installing (where applicable) and paying for the material itself.

To determine whether an SLBE-ELBE is performing a commercially useful function, an evaluation will be performed of the amount of Work subcontracted, normal industry practices, whether the amount the SLBE-ELBE firm is to be paid under the contract is commensurate with the Work it is actually performing and the SLBE-ELBE credit claimed for its performance of the Work, and other relevant factors. Specifically, an SLBE-ELBE does not perform a commercially useful function if its role is limited to that of an extra participant in a transaction, contract, or project through which funds are passed in order to obtain the appearance of meaningful and useful SLBE-ELBE participation, when in similar transactions in which SLBE-ELBE firms do not participate, there is no such role performed.

- c) **Good Faith Efforts (GFE)** – Documentation of the Bidder's intent to comply with SLBE Program goals and procedures included in the City's SLBE Program, Instructions for Completing Good Faith Effort Submittal available from the City's EOCP website or the Contract Specialist.
- d) **Independently Owned, Managed, and Operated** – Ownership of a SLBE-ELBE firm shall be direct, independent, and by individuals only. Business firms that are owned by other businesses or by the principals or owners of other businesses that cannot themselves qualify under the SLBE-ELBE eligibility requirements shall not be eligible to participate in the Program. Moreover, the day-to-day management of the SLBE-ELBE firm shall be direct and independent of the influence of any other businesses that cannot themselves qualify under the SLBE-ELBE eligibility requirements.
- e) **Joint Venture** – An association of two or more persons or business entities that is formed for the single purpose of carrying out a single defined business enterprise for which purpose they combine their



capital, efforts, skills, knowledge, or property. Joint ventures shall be established by written agreement to qualify for this program.

- f) **Local Business Enterprise (“LBE”)** – A firm having a Principal Place of Business and a Significant Employment Presence in San Diego County, California that has been in operation for 12 consecutive months and a valid business tax certificate. This definition is subsumed within the definition of Small Local Business Enterprise.
- g) **Minor Construction Program** – A program developed for bidding exclusively among SLBE-ELBE Construction firms.
- h) **Principal Place of Business** – A location wherein a firm maintains a physical office and through which it obtains no less than 50% of its overall customers or sales dollars.
- i) **Protégé** – A firm that has been approved and is an active participant in the City’s Mentor-Protégé Program and that has signed the required program participation agreement and has been assigned a mentor.
- j) **Significant Employee Presence** – No less than 25% of a firm’s total number of employees are domiciled in San Diego County.

**C. SUBCONTRACTOR PARTICIPATION.**

- 1. For the purpose of satisfying subcontracting participation requirements, only 1<sup>st</sup> tier SLBE–ELBE Subcontractors will be recognized as participants in the Contract according to the following criteria:
  - a) For credit to be allowed toward a respective participation level, all listed SLBE-ELBE firms shall have been certified by the Bid due date.
  - b) The Subcontractor shall perform a commercially useful function for credit to be allowed toward subcontractor participation levels. The Subcontractor shall be required by you to be responsible for the execution of a distinct element of the Work and shall carry out its responsibility by actually performing and supervising its own workforce.
  - c) If the Bidder is seeking the recognition of materials, supplies, or both towards achieving any mandatory subcontracting participation level, the Bidder shall indicate on Form AA40 – Named Equipment/Material Supplier List with the Bid the following:
    - i. If the materials or supplies are obtained from a SLBE-ELBE manufacturer, the Bidder will receive 100% of the cost of the materials or supplies toward SLBE participation. For the purposes of counting SLBE-ELBE participation, a manufacturer is a firm that operates or maintains a factory or establishment that produces, on the premises, the materials, supplies, articles, or equipment required under the Contract and of the general character described by the specifications.

- ii. If the materials or supplies are obtained from a SLBE-ELBE supplier, the Bidder will receive 60% of the cost of the materials or supplies toward SLBE participation. For the purposes of counting SLBE-ELBE participation a Supplier is a firm that owns, operates, or maintains a store, warehouse, or other establishment in which the materials, supplies, articles or equipment of the general character described by the specifications and required under the Contract are bought, kept in stock, and regularly sold or leased to the public in the usual course of business. To be a supplier, the firm shall be an established, regular business that engages, as its principal business and under its own name, in the purchase and sale or lease of the products in question. A person may be a supplier in such bulk items as petroleum products, steel, cement, gravel, stone, or asphalt without owning, operating, or maintaining a place of business if the person both owns and operates distribution equipment for the products. Any supplementing of the suppliers' own distribution equipment shall be by a long-term lease agreement and shall not be on an ad hoc or contract-by-contract basis.
  - iii. If the materials or supplies are obtained from a SLBE-ELBE, which is neither a manufacturer nor a supplier, the entire amount of fees or commissions charged for assistance in the procurement of the materials and supplies, fees or transportation charges for the delivery of materials or supplies required on a job site will be counted toward SLBE-ELBE participation, provided the fees are reasonable and not excessive as compared with fees customarily allowed for similar services. No portion of the cost of the materials and supplies themselves will be counted toward SLBE-ELBE participation.
- d) If the Bidder is seeking the recognition of SLBE-ELBE Trucking towards achieving any mandatory subcontracting participation level, the Bidder shall indicate it on Form AA35 – List of Subcontractors with the Bid. The following factors will be evaluated in determining the credit to be allowed toward the respective participation level:
- i. The SLBE-ELBE shall be responsible for the management and supervision of the entire trucking operation for which it is getting credit on a particular Contract and there shall not be a contrived arrangement for the purpose of counting SLBE-ELBE participation.
  - ii. The SLBE-ELBE shall itself own and operate at least 1 fully licensed, insured, and operational truck used on the Contract.

- iii. The SLBE-ELBE receives credit for the total value of the transportation services it provides on the Contract using trucks it owns, insures, and operates using drivers it employs.
- iv. The SLBE-ELBE may lease trucks from another SLBE-ELBE firm including an owner-operator who is certified as a SLBE-ELBE. The SLBE-ELBE who leases trucks from another SLBE-ELBE receives credit for the total value of the transportation services the lessee SLBE-ELBE provides on the contract.
- v. The SLBE-ELBE may also lease trucks from a non-SLBE-ELBE firm, including an owner-operator. The SLBE-ELBE who leases trucks from a non-SLBE-ELBE is entitled to credit for the total value of transportation services provided by non-SLBE-ELBE lessees not to exceed the value of transportation services provided by SLBE-ELBE owned trucks on the contract. Additional participation by non-SLBE-ELBE lessees receive credit only for the fee or commission it receives as a result of the lease arrangement.
- vi. A lease shall indicate that the SLBE-ELBE has exclusive use of and control over the truck. This does not preclude the leased truck from working for others during the term of the lease with the consent of the SLBE-ELBE so long as the lease gives the SLBE-ELBE absolute priority for use of the leased truck.

**D. SLBE-ELBE SUBCONTRACTOR PARTICIPATION PERCENTAGES.**

1. Contracts valued at \$1,000,000 and above will be considered Major Public Works Contracts and will include a mandatory Subcontractor participation requirement for SLBE-ELBE firms.
  - a) The Bidder shall achieve the mandatory Subcontractor participation requirement or demonstrate GFE.
  - b) The Bidders shall indicate the participation on Forms AA35 - List of Subcontractors and AA40 - Named Equipment/Material Supplier List as applicable regardless of the dollar value.
  - c) An SLBE-ELBE Bidder may count its own participation toward achieving the mandatory goal as long as the SLBE-ELBE Bidder performs 51% of the Contract Price.
2. Contracts Valued over \$500,000 and under \$1,000,000 will also be considered Major Public Works Contracts and will include the mandatory subcontractor participation requirements described above and the following:
  - a) 5% bid discount for SLBE-ELBE firms.
  - b) Non-certified Contractor will receive 5% bid discount if they achieve the specified mandatory Subcontracting participations.

- c) Bid discounts shall not apply if the award will result in a total contract cost of \$50,000 in excess of the apparent lowest Bid.
  - d) In the event of a tie bid between a SLBE-ELBE Bidder and a non-SLBE-ELBE Bidder, the SLBE-ELBE Bidder will be awarded the Contract.
  - e) In the event of a tie bid between a discounted Bid and a non-discounted Bid, the discounted Bid will be awarded the Contract.
3. Contracts valued over \$250,000 up to \$500,000 will be considered Minor Public Works Contracts and will be awarded through a competitive Bid process open only to City certified SLBE-ELBE firms. If there are no bidders or no responsible bidders, the Contract will be made available to all Bidders and will be subject to requirements listed in items 1 and 2 for Major Public Works Contracts above.
4. Contracts valued at \$250,000 and below will also be considered Minor Public Works Contracts and will be awarded through a competitive bid process open only to City certified ELBEs unless there are less than 2 firms available at which it will be awarded through a competitive process open only to the City certified SLBE-ELBE firms. If there are no bidders or no responsible bidders, the Contract will be made available to all Bidders and subject to requirements listed in items 1 and 2 for Major Public Works Contracts above.

**E. JOINT VENTURES.**

1. The City may allow for Joint Venture bid discounts on some Contracts. Contracts that allow for Joint Venture bid discounts will be designated in Bid documents. A firm that is bidding or competing for City Contracts may partner with a certified SLBE or ELBE to compete for Contracts as a Joint Venture.
2. A Joint Venture shall be between two entities with the same discipline or license as required by the City. Joint ventures will receive bid discounts depending on the SLBE or ELBE percentage of participation. To be eligible for a discount, a Joint Venture Agreement shall be approved by the City at the time of Bid submittal. The maximum allowable discount shall be 5%. The parties shall agree to enter in the relationship for the life of the projects.
3. Joint Venture shall submit a Joint Venture Management Plan, a Joint Venture Agreement, or both at least 2 weeks prior to the Bid due date. Copies of the Joint Venture applications are available upon request to the Contract Specialist. Each agreement or management plan shall include the following:
- a) Detailed explanation of the financial contribution for each partner.
  - b) List of personnel and equipment used by each partner.
  - c) Detailed breakdown of the responsibilities of each partner.
  - d) Explanation of how the profits and losses will be distributed.
  - e) Description of the bonding capacity of each partner.
  - f) Management or incentive fees available for any one of the partners (if any).

4. Each Joint Venture partner shall perform a Commercially Useful Function. An SLBE or ELBE that relies on the resources and personnel of a non-SLBE or ELBE firm will not be deemed to perform a Commercially Useful Function.
5. Each Joint Venture partner shall possess licenses appropriate for the discipline for which a proposal is being submitted. If a Joint Venture is bidding on a single trade project, at the time of bid submittal, each Joint Venture partner shall possess the requisite specialty license for that trade bid.
6. The SLBE or ELBE partner shall clearly define the portion of the Work to be performed. This Work shall be of the similar type of Work the SLBE or ELBE partner performs in the normal course of its business. The Joint Venture Participation Form shall specify the Bid items to be performed by each individual Joint Venture partner. Lump sum Joint Venture participation shall not be acceptable.
7. Responsibilities of the SLBE or ELBE Joint Venture Partner:
  - a) The SLBE or ELBE partner shall share in the control, management responsibilities, risks and profits of the Joint Venture in proportion with the level of participation in the project.
  - b) The SLBE or ELBE partner shall perform Work that is commensurate with its experience.
  - c) The SLBE or ELBE partner shall use its own employees and equipment to perform its portion of the Work.
  - d) The Joint Venture as a whole shall perform Bid items that equal or exceed 50% of the Contract Price, excluding the cost of manufactured items, in order to be eligible for a Joint Venture discount.

**F. MAINTAINING PARTICIPATION LEVELS.**

1. Credit and preference points are earned based on the level of participation proposed prior to the award of the Contract. Once the Project begins you shall achieve and maintain the SLBE-ELBE participation levels for which credit and preference points were earned. You shall maintain the SLBE-ELBE percentages indicated at the Award of Contract and throughout the Contract Time.
2. If the City modifies the original Scope of Work, you shall make reasonable efforts to maintain the SLBE-ELBE participation for which creditor preference points were earned. If participation levels will be reduced, approval shall be received from the City prior to making changes.
3. You shall notify and obtain written approval from the City in advance of any reduction in subcontract scope, termination, or substitution for a designated SLBE-ELBE Subcontractor. Failure to do so shall constitute a material breach of the Contract.
4. If you fail to maintain the SLBE-ELBE participation listed at the time the Contract is awarded and have not received prior approval from the City, the

City may declare you in default and will be considered grounds for debarment under Chapter 2, Article 2, Division 8, of the San Diego Municipal Code.

**G. SUBCONTRACTING EFFORTS REVIEW AND EVALUATION.**

1. Documentation of your subcontracting efforts will be reviewed by EOCP to verify that you made subcontracting opportunities available to a broad base of qualified Subcontractors, negotiated in good faith with interested Subcontractors, and did not reject any bid for unlawful discriminatory reasons. The EOCP review is based on the federal “Six Good Faith Efforts” model.
2. The GFEs are required methods to ensure that all ELBE and SLBE firms have had the opportunity to compete for the City’s Public Works procurements. The Six Good Faith Efforts, also known as affirmative steps, attract and utilize ELBE and SLBE firms:
  - a) Ensure ELBE firms are made aware of contracting opportunities to the fullest extent practicable through outreach and recruitment activities.
  - b) Make information of forthcoming opportunities available to SLBE-ELBE firms and arrange time for Contracts and establish delivery schedules, where requirements permit, in a way that encourages and facilitates participation by SLBE-ELBE firms in the competitive process. This includes posting solicitations for Bids or proposals to SLBE-ELBE firms for a minimum of 10 Working Days before the Bid or Proposal due date.
  - c) Consider in the contracting process whether firms competing for large Contracts could subcontract with SLBE-ELBE firms.
  - d) Encourage contracting with a consortium of ELBE-SLBE firms when a Contract is too large for one of these firms to handle individually.
  - e) Use the services and assistance of the City’s EOC Office and the SLBE-ELBE Directory.
  - f) If you award subcontracts, require your Subcontractors to take the steps listed above.

**H. GOOD FAITH EFFORT DOCUMENTATION.**

1. If the specified SLBE-ELBE Subcontractor participation percentages are not met, you shall submit information necessary to establish that adequate GFEs were taken to meet the Contract Subcontractor participation percentages. See the City’s document titled “Small Local Business (SLBE) Program, INSTRUCTIONS FOR BIDDERS COMPLETING THE GOOD FAITH EFFORT SUBMITTAL.” The instructions for completing the good faith effort submittal can be found on the City’s website:

<https://www.sandiego.gov/sites/default/files/legacy/eoc/pdf/slbegfeinst.pdf>

**I. SUBCONTRACTOR SUBSTITUTION.**

1. Evidence of fraud or discrimination in the substitution of Subcontractors will result in sanctions including assessment of penalty fines, termination of Contract, or debarment. This section does not replace applicable California Public Contract Code.

**J. FALSIFICATION OF SUB-AGREEMENT AND FRAUD.**

1. Falsification or misrepresentation of a sub-agreement as to company name, Contract amount or actual Work performed by Subcontractors, or any falsification or fraud on the part your submission of documentation and forms pursuant to this program, will result in sanctions against you including assessment of penalty fines, termination of the Contract, or debarment. Instances of falsification or fraud which are indicative of an attempt by you to avoid subcontracting with certain categories of Subcontractors on the basis of race, gender, gender expression, gender identity, religion, national origin, ethnicity, sexual orientation, age, or disability shall be referred to the Equal Opportunity Contracting Program's Investigative Unit for possible violations of Article 2, Division 35 of the City Administrative Code, §§22.3501 et seq. (Nondiscrimination in Contracting).

**K. RESOURCES.**

1. The current list of certified SLBE-ELBE firms and information for completing the GFE submittal can be found on the City's EOC Department website:  
<http://www.sandiego.gov/eoc/programs/slbe.shtml>

**ATTACHMENT D**  
**PREVAILING WAGE**



## PREVAILING WAGE

1. **PREVAILING WAGE RATES:** Pursuant to San Diego Municipal Code section 22.3019, construction, alteration, demolition, repair and maintenance work performed under this Contract is subject to State prevailing wage laws. For construction work performed under this Contract cumulatively exceeding \$25,000 and for alteration, demolition, repair and maintenance work performed under this Contract cumulatively exceeding \$15,000, the Contractor and its subcontractors shall comply with State prevailing wage laws including, but not limited to, the requirements listed below.
  - 1.1. **Compliance with Prevailing Wage Requirements.** Pursuant to sections 1720 through 1861 of the California Labor Code, the Contractor and its subcontractors shall ensure that all workers who perform work under this Contract are paid not less than the prevailing rate of per diem wages as determined by the Director of the California Department of Industrial Relations (DIR). This includes work performed during the design and preconstruction phases of construction including, but not limited to, inspection and land surveying work.
    - 1.1.1. Copies of such prevailing rate of per diem wages are on file at the City and are available for inspection to any interested party on request. Copies of the prevailing rate of per diem wages also may be found at <http://www.dir.ca.gov/OPRL/DPreWageDetermination.htm>. Contractor and its subcontractors shall post a copy of the prevailing rate of per diem wages determination at each job site and shall make them available to any interested party upon request.
    - 1.1.2. The wage rates determined by the DIR refer to expiration dates. If the published wage rate does not refer to a predetermined wage rate to be paid after the expiration date, then the published rate of wage shall be in effect for the life of this Contract. If the published wage rate refers to a predetermined wage rate to become effective upon expiration of the published wage rate and the predetermined wage rate is on file with the DIR, such predetermined wage rate shall become effective on the date following the expiration date and shall apply to this Contract in the same manner as if it had been published in said publication. If the predetermined wage rate refers to one or more additional expiration dates with additional predetermined wage rates, which expiration dates occur during the life of this Contract, each successive predetermined wage rate shall apply to this Contract on the date following the expiration date of the previous wage rate. If the last of such predetermined wage rates expires during the life of this Contract, such wage rate shall apply to the balance of the Contract.
  - 1.2. **Penalties for Violations.** Contractor and its subcontractors shall comply with California Labor Code section 1775 in the event a worker is paid less than the prevailing wage rate for the work or craft in which the worker is employed. This shall be in addition to any other applicable penalties allowed under Labor Code sections 1720 – 1861.

- 1.3. Payroll Records.** Contractor and its subcontractors shall comply with California Labor Code section 1776, which generally requires keeping accurate payroll records, verifying and certifying payroll records, and making them available for inspection. Contractor shall require its subcontractors to also comply with section 1776. Contractor and its subcontractors shall submit weekly certified payroll records online via the City's web-based Labor Compliance Program. Contractor is responsible for ensuring its subcontractors submit certified payroll records to the City.
- 1.3.1.** Contractor and their subcontractors shall also furnish records specified in Labor Code section 1776 directly to the Labor Commissioner in the manner required by Labor Code section 1771.4.
- 1.4. Apprentices.** Contractor and its subcontractors shall comply with California Labor Code sections 1777.5, 1777.6 and 1777.7 concerning the employment and wages of apprentices. Contractor is held responsible for the compliance of their subcontractors with sections 1777.5, 1777.6 and 1777.7.
- 1.5. Working Hours.** Contractor and their subcontractors shall comply with California Labor Code sections 1810 through 1815, including but not limited to: (i) restrict working hours on public works contracts to eight hours a day and forty hours a week, unless all hours worked in excess of 8 hours per day are compensated at not less than 1½ times the basic rate of pay; and (ii) specify penalties to be imposed on contractors and subcontractors of \$25 per worker per day for each day the worker works more than 8 hours per day and 40 hours per week in violation of California Labor Code sections 1810 through 1815.
- 1.6. Required Provisions for Subcontracts.** Contractor shall include at a minimum a copy of the following provisions in any contract they enter into with a subcontractor: California Labor Code sections 1771, 1771.1, 1775, 1776, 1777.5, 1810, 1813, 1815, 1860 and 1861.
- 1.7. Labor Code Section 1861 Certification.** Contractor in accordance with California Labor Code section 3700 is required to secure the payment of compensation of its employees and by signing this Contract, Contractor certifies that "I am aware of the provisions of Section 3700 of the California Labor Code which require every employer to be insured against liability for workers' compensation or to undertake self-insurance in accordance with the provisions of that code, and I will comply with such provisions before commencing the performance of the work of this Contract."
- 1.8. Labor Compliance Program.** The City has its own Labor Compliance Program authorized in August 2011 by the DIR. The City will withhold contract payments when payroll records are delinquent or deemed inadequate by the City or other governmental entity, or it has been established after an investigation by the City or other governmental entity that underpayment(s) have occurred. For questions or assistance, please contact the City of San Diego's Prevailing Wage Unit at 858-627-3200.

- 1.9. Contractor and Subcontractor Registration Requirements.** This project is subject to compliance monitoring and enforcement by the DIR. A contractor or subcontractor shall not be qualified to bid on, be listed in a bid or proposal, subject to the requirements of section 4104 of the Public Contract Code, or engage in the performance of any contract for public work, unless currently registered and qualified to perform public work pursuant to Labor Code section 1725.5. It is not a violation of this section for an unregistered contractor to submit a bid that is authorized by Section 7029.1 of the Business and Professions code or by Section 10164 or 20103.5 of the Public Contract Code, provided the contractor is registered to perform public work pursuant to Section 1725.5 at the time the contract is awarded.
- 1.9.1.** A Contractor's inadvertent error in listing a subcontractor who is not registered pursuant to Labor Code section 1725.5 in response to a solicitation shall not be grounds for filing a bid protest or grounds for considering the bid non-responsive provided that any of the following apply: (1) the subcontractor is registered prior to bid opening; (2) within twenty-four hours after the bid opening, the subcontractor is registered and has paid the penalty registration fee specified in Labor Code section 1725.5; or (3) the subcontractor is replaced by another registered subcontractor pursuant to Public Contract Code section 4107.
- 1.9.2.** By submitting a bid or proposal to the City, Contractor is certifying that he or she has verified that all subcontractors used on this public work project are registered with the DIR in compliance with Labor Code sections 1771.1 and 1725.5, and Contractor shall provide proof of registration for themselves and all listed subcontractors to the City at the time of bid or proposal due date or upon request.
- 1.10. Stop Order.** For Contractor or its subcontractors engaging in the performance of any public work contract without having been registered in violation of Labor Code sections 1725.5 or 1771.1, the Labor Commissioner shall issue and serve a stop order prohibiting the use of the unregistered contractors or unregistered subcontractor(s) on ALL public works until the unregistered contractor or unregistered subcontractor(s) is registered. Failure to observe a stop order is a misdemeanor.
- 1.11. List of all Subcontractors.** The Contractor shall provide the list of subcontractors (regardless of tier), along with their DIR registration numbers, utilized on this Contract prior to any work being performed; and the Contractor shall provide a complete list of all subcontractors with each invoice. Additionally, Contractor shall provide the City with a complete list of all subcontractors (regardless of tier) utilized on this contract within ten working days of the completion of the contract, along with their DIR registration numbers. The City shall withhold final payment to Construction Management Professional until at least thirty (30) days after this information is provided to the City.
- 1.12. Exemptions for Small Projects.** There are limited exemptions for installation, alteration, demolition, or repair work done on projects of \$25,000 or less. The Contractor shall still comply with Labor Code sections 1720 et. seq. The only recognized exemptions are listed below:

- 1.12.1.** Registration. The Contractor will not be required to register with the DIR for small projects. (Labor Code section 1771.1).
- 1.12.2.** Certified Payroll Records. The records required in Labor Code section 1776 shall be required to be kept and submitted to the City of San Diego, but will not be required to be submitted online with the DIR directly. The Contractor will need to keep those records for at least three years following the completion of the Contract. (Labor Code section 1771.4).
- 1.12.3.** List of all Subcontractors. The Contractor shall not be required to hire only registered subcontractors and is exempt from submitting the list of all subcontractors that is required in section 1.11 above. (Labor code section 1773.3).

**ATTACHMENT E**  
**SUPPLEMENTARY SPECIAL PROVISIONS**

## **SUPPLEMENTARY SPECIAL PROVISIONS**

The following Supplementary Special Provisions (SSP) modifies the following documents:

1. The **2021 Edition** of the Standard Specifications for Public Works Construction (The "GREENBOOK").
2. The **2021 Edition** of the City of San Diego Standard Specifications for Public Works Construction (The "WHITEBOOK"), including the following:
  - a) General Provisions (A) for all Construction Contracts.

---

### **SECTION 1 – GENERAL, TERMS, DEFINITIONS, ABBREVIATIONS, UNITS OF MEASURE, AND SYMBOLS**

- 1-2 TERMS AND DEFINITIONS.** To the "WHITEBOOK", item 55, "Normal Working Hours", ADD the following:

**Normal Working Hours** - Normal Working Hour core periods shall be **7:00 AM – 5:00 PM**, Monday through Friday, inclusive. Saturdays, Sundays, and City Holidays are excluded. Normal Working Hours on Roadways are defined as **8:30 AM - 3:30 PM**. Task Order Normal Working hours shall be defined in the Task or the Traffic Control Permits.

### **SECTION 2 - SCOPE OF THE WORK**

- 2-2.2 Caltrans Encroachment Permit.** To the "WHITEBOOK", item 1, DELETE in its entirety and SUBSTITUTE with the following:

1. You shall apply and obtain the Caltrans Encroachment Permit for the following locations:
  - a) Bayview Height Dr.
  - b) Del Sur Blvd.

- 2-2.3 Payment.** To the "WHITEBOOK", item 2, DELETE in its entirety and SUBSTITUTE with the following:

2. The payment for applying and obtaining the Caltrans Encroachment Permit shall be included in the contract price, and shall include submitting plans and addressing Caltrans comments.
  - a) You shall pay for and secure the permit prior to construction.
  - b) You shall arrange and pay for inspection as required by Caltrans.

## **2-7 CHANGES INITIATED BY THE AGENCY**

**2-7.1 GENERAL.** To the "WHITEBOOK", DELETE in its entirety and SUBSTITUTE with the following:

1. The Engineer may substitute specific sites for asphalt overlay or slurry seal due to utility or construction conflicts or urgent community needs, the Engineer will adjust the location list provided in the Contract Documents as needed.
2. The location list provided by the City in the Contract Documents will be adjusted by the City as needed to match the Bid Quantities at no additional cost to the City.
3. The Bid quantities are for estimating purposes only and will vary due to continued deterioration of the streets, such as streets quantified as having no tons of AC required, may in fact need AC repair (see 301-1.6).

## **SECTION 3 – CONTROL OF THE WORK**

**3-2 SELF-PERFORMANCE.** To the "GREENBOOK", DELETE in its entirety and SUBSTITUTE with the following:

1. You shall perform, with your own organization, Contract Work amounting to at least **50%** of the Base Bid.

**3-8.7 Contractor's Quality Control Plan (QCP).** To the "WHITEBOOK", item 1, DELETE in its entirety and SUBSTITUTE with the following:

1. You shall establish, implement, and maintain an effective Quality Control Plan (QCP) to perform quality control inspection and testing for all items of paving and slurry seal work required by the Contract Documents, including those performed by subcontractors and material suppliers.

To the "WHITEBOOK", ADD the following:

7. The establishment and implementation of a Quality Control Plan (QCP), as defined in the standard specifications, shall be required for this Contract. See example in **Appendix G - Sample Contractor's Daily Quality Control Plan Inspection Report**.
8. The Contractor's Quality Control Plan shall be subject to approval by the Engineer.
9. Additions and Alterations to the Contractor's Quality Control Plan may be requested at the direction of the Engineer. The request for Additions and Alterations to the Contractor's Quality Control Plan will be made to the Contractor in writing by the Engineer. Submission of Additions and Alterations to the Contractor's Quality Control Plan Shall be submitted within 5 business days from the date the request for Additions and Alterations is made by the Engineer.

10. Additions and Alterations to the Contractor's Quality Control Plan shall be subject to approval by the Engineer.
11. The Contractor shall ensure that all items of Work, regardless of their inclusion in or omission from the Contractor's Quality Control Plan, conform to the Contract Documents.
12. Payments for the Contractor's Quality Control Plan and all testing associated with it shall be included in the Contract Price.
13. No additional Payment shall be made for Additions and Alterations to the Contractor's Quality Control Plan.

**3-10**        **SURVEYING.** To the "GREENBOOK" and "WHITEBOOK", DELETE in its entirety and SUBSTITUTE with the following:

**3-10**        **SURVEYING (DESIGN-BID-BUILD).**

**3-10.1**      **General.**

1.        You shall provide all required site layout and general grade checking work not specified in 3-10.2, "Survey Services Provided by City".
2.        Notify the City, in writing, at least 2 Working Days prior to requesting survey services provided by the City.

**3-10.2**      **Survey Services Provided by City.**

1.        Unless otherwise noted, monument perpetuation, including mark-outs, will be performed by the City. Coordination of these services will be your duty, through the Resident Engineer. If, at any time, an existing survey monument is, or will be, destroyed or disturbed during the course of construction you shall notify the Resident Engineer so that the monument is preserved or perpetuated in accordance with state law.
2.        The following surveying services, as defined in Cal. Bus. & Prof. Code §8726, shall be provided by the City:
  - a)        Locating or establishing a minimum of 4 project geodetic survey control points that provide horizontal and vertical reference values for site feature and structure layout reference locations.
  - b)        Locating, establishing, or reestablishing project site boundary lines, survey monuments, right-of-way lines, or easement lines.
  - c)        Locating or establishing building design structure locations (building corners or envelope limits) sufficient for structure construction.



**3-10.3 Payment.**

1. The payment for site layout and general grade checking Work, coordination, and preservation of all survey related marks shall be included in the Contract Price.

**3-12.1 General.** To the "WHITEBOOK", item 2, DELETE in its entirety and SUBSTITUTE with the following:

2. You shall provide a PM-10 certified self-loading motorized street sweeper equipped with a functional water spray system for this project.

To the "WHITEBOOK", ADD the following:

3. You shall sweep all paved areas within the Work site and all paved haul routes as specified below:
  - a) Prior to Slurry Seal Application
  - b) As directed by the Engineer.

If these requirements would require you to sweep on a Holiday or Weekend, then you shall sweep the next available Working Day prior to that Holiday or Weekend.

**3-13.1.2 Walkthrough and Punchlist Procedure.** To the "WHITEBOOK", ADD the following:

10. When a comment from the Punchlist is disputed, you shall submit in writing justification for the dispute writing 15 days of receiving Punchlist.

**SECTION 4 - CONTROL OF MATERIALS**

**4-6 TRADE NAMES.** To the "WHITEBOOK", ADD the following:

11. You shall submit your list of proposed substitutions for an "equal" item **no later than 5 Working Days after the issuance of the Notice of Intent to Award** and on the City's Product Submittal Form available at:

<https://www.sandiego.gov/ecp/edocref/>

**SECTION 5 – LEGAL RELATIONS AND RESPONSIBILITIES**

**5-4 INSURANCE.** To the "GREENBOOK", DELETE in its entirety and SUBSTITUTE with the following:

1. The insurance provisions herein shall not be construed to limit your indemnity and defense duties set forth in the Contract.

#### **5-4.1**

#### **Policies and Procedures.**

1. You shall procure the insurance described below, at your sole cost and expense, to provide coverage against claims for loss including injuries to persons or damage to property, which may arise out of or in connection with the performance of the Work by you, your agents, representatives, officers, employees or Subcontractors.
2. Insurance coverage for property damage resulting from your operations is on a replacement cost valuation. The market value will not be accepted.
3. You shall maintain this insurance as required by this Contract and at all times thereafter when you are correcting, removing, or replacing Work in accordance with this Contract. Your duties under the Contract, including your indemnity obligations, are not limited to the insurance coverage required by this Contract.
4. If you maintain broader coverage or higher limits than the minimums shown below, City requires and shall be entitled to the broader coverage or the higher limits maintained by you. Any available insurance proceeds in excess of the specified minimum limits of insurance and coverage shall be available to City.
5. Your payment for insurance shall be included in the Contract Price you bid. You are not entitled to any additional payment from the City to cover your insurance, unless the City specifically agrees to payment in writing. Do not begin any Work under this Contract or allow any Subcontractors to begin work, until you have provided, and the City has approved, all required insurance.
6. Policies of insurance shall provide that the City is entitled to 30 days advance written notice of cancellation or non-renewal of the policy or 10 days advance written notice for cancellation due to non-payment of premium. Maintenance of specified insurance coverage is a material element of the Contract. Your failure to maintain or renew coverage and to provide evidence of renewal during the term of the Contract may be treated by the City as a material breach of the Contract.

#### **5-4.2**

#### **Types of Insurance.**

##### **5-4.2.1**

#### **General Liability Insurance.**

1. Commercial General Liability Insurance shall be written on the current version of the ISO Occurrence form CG 00 01 07 98 or an equivalent form providing coverage at least as broad.
2. The policy shall cover liability arising from premises and operations, XCU (explosions, underground, and collapse), independent contractors, products/completed operations, personal injury and advertising injury, bodily injury, property damage, and liability assumed under an insured's contract (including the tort liability of another assumed in a business contract).

3. There shall be no endorsement or modification limiting the scope of coverage for either "insured vs. insured" claims or contractual liability. You shall maintain the same or equivalent insurance for at least 10 years following completion of the Work.
4. All costs of defense shall be outside the policy limits. Policy coverage shall be in liability limits of not less than the following:

<u>General Annual Aggregate Limit</u>	<u>Limits of Liability</u>
Other than Products/Completed Operations	\$10,000,000
Products/Completed Operations Aggregate Limit	\$10,000,000
Personal Injury Limit	\$5,000,000
Each Occurrence	\$5,000,000

**5-4.2.2 Commercial Automobile Liability Insurance.**

1. You shall provide a policy or policies of Commercial Automobile Liability Insurance written on the current version of the ISO form CA 00 01 12 90 or later version or equivalent form providing coverage at least as broad in the amount of \$1,000,000 combined single limit per accident, covering bodily injury and property damage for owned, non-owned, and hired automobiles ("Any Auto").
2. All costs of defense shall be outside the limits of the policy.

**5-4.2.3 Workers' Compensation Insurance and Employers Liability Insurance.**

1. In accordance with the provisions of California Labor Code section 3700, you shall provide, at your expense, Workers' Compensation Insurance and Employers Liability Insurance to protect you against all claims under applicable state workers' compensation laws. The City, its elected officials, and employees will not be responsible for any claims in law or equity occasioned by your failure to comply with this requirement.
2. Statutory Limits shall be provided for Workers' Compensation Insurance as required by the state of California, and Employer's Liability Insurance with limits of no less than \$1,000,000 per accident for bodily injury or disease.
3. By signing and returning the Contract, you certify that you are aware of the provisions of California's Workers' Compensation laws, including Labor Code section 3700, which requires every employer to be insured against liability for workers' compensation or to undertake self-insurance, and that you will comply with these provisions before commencing the Work.

**5-4.2.8 Architects and Engineers Professional Insurance (Errors and Omissions Insurance).**

1. For Contracts with required engineering services, including Design-Build and preparation of engineered Traffic Control Plans (TCP) by you, you shall keep or require all of your employees and Subcontractors, who provide professional engineering services under Contract, to provide to the City proof of Professional Liability coverage with a limit of no less than **\$1,000,000** per claim and **\$2,000,000** aggregate per policy period of one year.
2. You shall ensure the following:
  - a) The policy retroactive date is on or before the date of commencement of the Project.
  - b) The policy will be maintained in force for a period of three years after completion of the Project or termination of the Contract, whichever occurs last. You agree that, for the time period specified above, there will be no changes or endorsements to the policy that affect the specified coverage.
3. If professional engineering services are to be provided solely by the Subcontractor, you shall:
  - a) Certify this to the City in writing, and
  - b) Agree in writing to require the Subcontractor to procure Professional Liability coverage in accordance with the requirements set forth here.

**5-4.3 Rating Requirements.** Except for the State Compensation Insurance Fund, all insurance required by this Contract shall be carried only by responsible insurance companies with a rating of, or equivalent to, at least "A-, VI" by A.M. Best Company, that are authorized by the California Insurance Commissioner to do business in the state of California, and that have been approved by the City.

**5-4.3.1 Non-Admitted Carriers.** The City will accept insurance provided by non-admitted, "surplus lines" carriers only if the carrier is authorized to do business in the state of California and is included on the List of Approved Surplus Lines Insurers (LASLI list).

All policies of insurance carried by non-admitted carriers shall be subject to all of the requirements for policies of insurance provided by admitted carriers described in this Contract.

**5-4.4 Evidence of Insurance.** You shall furnish the City with original Certificates of Insurance, including all required amendatory endorsements (or copies of the applicable policy language effecting coverage required by this clause), prior to your commencement of Work under this Contract. In addition, The City reserves the right to require complete, certified copies of all required insurance policies, including endorsements, required by these specifications, at any time.

**5-4.5 Policy Endorsements.**

**5-4.5.1 Commercial General Liability Insurance.**

**5-4.5.1.1 Additional Insured.** To the fullest extent permitted by law and consistent with the limiting provisions set forth at California Civil Code section 2782, California Insurance Code section 11580.04, and any applicable successor statutes limiting indemnification of public agencies that bind the City, the policy or policies shall be endorsed to include as an Additional Insured the City and its respective elected officials, officers, employees, agents, and representatives, with respect to liability arising out of:

- i. Ongoing operations performed by you or on your behalf,
- ii. your products,
- iii. your work, e.g., your completed operations performed by you or on your behalf, or
- iv. premises owned, leased, controlled, or used by you.

**5-4.5.1.2 Primary and Non-Contributory Coverage.** The policy shall be endorsed to provide that the coverage with respect to operations, including the completed operations, if appropriate, of the Named Insured is primary to any insurance or self-insurance of the City and its elected officials, officers, employees, agents and representatives. Further, it shall provide that any insurance maintained by the City and its elected officials, officers, employees, agents and representatives shall be in excess of your insurance and shall not contribute to it.

**5-4.5.1.3 Project General Aggregate Limit.** The policy or policies shall be endorsed to provide a Designated Construction Project General Aggregate Limit that will apply only to the Work. Only claims payments which arise from the Work shall reduce the Designated Construction Project General Aggregate Limit. The Designated Construction Project General Aggregate Limit shall be in addition to the aggregate limit provided for the products-completed operations hazard.

**5-4.5.2 Workers' Compensation Insurance and Employers Liability Insurance.**

**5-4.5.2.1 Waiver of Subrogation.** The policy or policies shall be endorsed to provide that the insurer will waive all rights of subrogation against the City and its respective elected officials, officers, employees, agents, and representatives for losses paid under the terms of the policy or policies and which arise from Work performed by the Named Insured for the City.

**5-4.6 Deductibles and Self-Insured Retentions.** You shall disclose deductibles and self-insured retentions to the City at the time the evidence of insurance is provided. The City may require you to purchase coverage with a lower retention or provide proof of ability to pay losses and related investigations, claim administration, and defense expenses within the retention. The policy language shall provide, or be endorsed to provide, that the self-insured retention may be satisfied by either the named insured or City.

**5-4.7**            **Reservation of Rights.** The City reserves the right, from time to time, to review your insurance coverage, limits, deductibles, and self-insured retentions to determine if they are acceptable to the City. The City will reimburse you, without overhead, profit, or any other markup, for the cost of additional premium for any coverage requested by the Engineer, but not required by this Contract.

**5-4.8**            **Notice of Changes to Insurance.** You shall notify the City, in writing, 30 days prior to any material change to the policies of insurance provided under this Contract. This written notice is in addition to the requirements of paragraph 6 of Section 5-4.1.

**5-4.9**            **Excess Insurance.** Policies providing excess coverage shall follow the form of the primary policy or policies, including, all endorsements.

**5-10**            **COMMUNITY OUTREACH.**

**5-10.2.1**        **Public Notice by Contractor.** To the "WHITEBOOK", items 2 and 3, DELETE in their entirety and SUBSTITUTE with the following:

2.            No less than 5 Working Days in advance of Project construction activities, you shall notify all critical facilities, businesses, institutions, property owners, residents, or any other impacted stakeholders with a minimum 300-foot (90 m) radius of the Project. Verbal and writing notifications shall be sent to critical facilities (including but not limited to police stations, fire stations, hospitals, and schools). A copy of written notifications sent to any critical facility shall be sent to the Resident Engineer. You shall keep records of the people contacted, along with the dates of notifications, and shall provide the record to the Engineer upon request.
  
3.            Furnish and distribute public notices in the form of door hangers using the City's format to all occupants and/or property owners along streets:
  - a)            You shall distribute an Advanced Construction Notice as shown in **Appendix I- Advanced Construction Notice** where work is to be performed at least 5 Working Days before starting construction or survey activities or impacting the community as approved by the Resident Engineer.
  
  - b)            You shall distribute notices in the form of door hangers, which outlines the anticipated dates of slurry seal as shown in **Appendix H - Sample of Public Notice for (SB1) Funded Only**, at least 72 hours in advance of the scheduled resurfacing as approved by the Engineer.
  
  - c)            72 hours in advance of the scheduled resurfacing.

To the "WHITEBOOK", ADD the following:

9. Door hangers shall include the funding source if project is funded in part by State Gas Tax Revenue (SB1). See **Appendix H - Sample of Public Notice (SB1 FUNDED ONLY)**.
10. You shall coordinate with schools within a minimum 300-foot radius of the Project no less than 5 working days in advance of Project construction activities. You shall notify school staff of any planned street closures and/or detours that may impact regular school operations (pick-ups, drop-offs, events, etc.)

No work shall be scheduled in the vicinity of a school during the first week of school or graduation days.

## **SECTION 6 – PROSECUTION AND PROGRESS OF THE WORK**

**6-1.1 Construction Schedule.** To the "WHITEBOOK", ADD the following:

3. Refer to the Sample City Invoice materials in **Appendix D – Sample City Invoice with Cash Flow Forecast** and use the format shown.

**6-1.3 Work Outside Normal Working Hours.** To the "WHITEBOOK", ADD the following:

4. The following locations may require Night Work:
  - a) Bayview Heights Dr
  - b) Fairmount Av
  - c) Federal Bl
  - d) Home Av

**6-1.3.1 Payment.** To the "WHITEBOOK", ADD the following.

2. The payment for any work outside normal working hours, including weekend work and night work, shall be done at no additional cost to the City.
3. Payment for any work outside normal working hours, including weekend work and night work, shall be included in the Contract Price.

**6-2.1 Moratoriums.** To the "WHITEBOOK", Item 3, DELETE in its entirety and SUBSTITUTE with the following:

4. Do not Work in the areas where there is currently a moratorium issued by the City. The areas subject to moratorium are listed below:
  - a) Summer Moratorium near Beach areas from Memorial Day to Labor Day.

**ADD:  
6-6.1.1**

**Environmental Document.**

1. The City of San Diego has prepared a **Notice of Exemption** for **Slurry Seal Group 2321 (Slurry Seal Groups 2321, 2322, 2323, 2324, 2325, and 2326)**, Project No. **21005217**, as referenced in the Contract Appendix. You shall comply with all requirements of the **Notice of Exemption** as set forth in **Appendix A**.
2. Compliance with the City's environmental document shall be included in the Contract Price unless separate bid items have been provided.

**SECTION 7 – MEASUREMENT AND PAYMENT**

**7-2.1**

**Schedule of Values (SOV).** To the "WHITEBOOK", item 1, DELETE in its entirety and SUBSTITUTE with the following:

1. You shall submit an SOV for the lump sum Bid Items below to the Engineer for review and approval at the Pre-construction meeting:
  - a) Remove, Replace & Install Traffic Striping, Markers, Markings, and Devices"
  - b) "Traffic Control and Engineered Traffic Control Plans"

**7-3.8**

**Eliminated Items.** To the "GREENBOOK", DELETE in its entirety and SUBSTITUTE with the following.

1. Should any Bid Items, except Bid Items listed in item 2 of this section, be eliminated in its entirety, payment will be made to the Contractor for its actual costs incurred in connection with the eliminated item prior to notification in writing from the Engineer so stating its elimination.
2. If eliminated in their entirety, no payment will be made for actual costs incurred in connection with the following eliminated items:
  - a) "Crushed Miscellaneous Base"
  - b) "Asphalt Concrete with Pavement Fabric Material"
  - c) "Raise Appurtenance to Grade (Water, Sewer)"
  - d) "Adjust Existing Manhole Frame and Cover to Grade"
  - e) "Adjust Existing Survey Monument to Grade"
  - f) "Reconstruct Survey Monument Box"
  - g) "Crack Seal"
  - h) "Removal of Humps, Lumps, and Pavement Irregularities"
  - i) "Traffic Signal Loop and Appurtenance Replacement"
  - j) "Detector Lead in Cable"



3. If material conforming to the Plans and Specifications is ordered for use in the eliminated items prior to the date of notification of elimination by the Engineer, and if the order for that material cannot be canceled, payment will be made to you for the actual cost of the material. In this case, the material shall become the property of the City and payment will be made to you for actual costs for any further handling. If the material is returnable, the material shall be returned, and payment will be made to you for actual cost of charges made by the supplier for handling and returning the material.

**7-3.11 Compensation Adjustments for Price Index Fluctuations.** To the "WHITEBOOK", ADD the following:

5. This Contract **is** subject to the provisions of the "WHITEBOOK" for Compensation Adjustments for Price Index Fluctuations for paving asphalt.

**SECTION 203 - BITUMINOUS MATERIALS**

**203-6.2.1 Asphalt Binder.** To the "GREENBOOK", DELETE in its entirety and SUBSTITUTE with the following.

Asphalt binder shall be paving asphalt conforming to 203-1 or liquid asphalt conforming to 203-2. Asphalt binder for Asphalt Concrete Dike shall be PG 70-10.

**Table 203-6.4.4**

Sieve Size	Percentage Passing Sieves								
	A	B	C1	C2	D1	D2	E	F	G
	Dense Coarse	Dense Medium Coarse	Coarse Medium	Dense Medium	Coarse Fine	Dense Fine	Extra Fine	Channel Liner	AC Dike
1-1/2" (37.5 mm)	100								
1" (25 mm)	90 - 100	100							
3/4" (19.0 mm)	78 - 90	87 - 100	100	100					
1/2" (12.5 mm)	64 - 78	70 - 87	90 - 100	95 - 100	100	100			100
3/8" (9.5 mm)	54 - 68	55 - 76	72 - 88	72 - 88	90 - 100	95 - 100	100	100	
No. 4 (4.75 mm)	34 - 48	35 - 52	40 - 54	46 - 60	40 - 54	58 - 72	65 - 85	95 - 100	73 - 77
No. 8 (2.36 mm)	25 - 35	22 - 40	18 - 34	28 - 42	20 - 32	34 - 48	45 - 65	70 - 84	58 - 63
No. 30 (600 µm)	12 - 22	8 - 24	8 - 20	15 - 27	6 - 18	18 - 32	22 - 38	36 - 50	29 - 34
No. 50 (300 µm)	8 - 16	5 - 18	4 - 14	10 - 20	2 - 12	13 - 23	16 - 28	23 - 35	
No. 200 (75 µm)	3 - 6	0 - 7	1 - 6	2 - 7	0 - 5	2 - 9	6 - 12	6 - 12	0 - 14
Asphalt Binder %	4.5 - 5.7	4.5 - 6.5	4.6 - 6.0	4.6 - 6.0	4.8 - 6.5	4.8 - 6.5	5.8 - 7.8	8.0 - 10.0	6.00
Hveem Stability "S Value" (min.)	35	35	33	33	30	30			
Air Voids <sup>1</sup>	4%	4%	4%	4%	4%	4%			

1. Per CTM 367.

**203-6.3.1 General.** To the "WHITEBOOK", item 1, DELETE in its entirety and SUBSTITUTE with the following:

1. You shall submit for approval, mix designs for III-C2-PG 64-10 (1/2") and III-B3-PG 64-10 (3/4") asphalt concrete. Asphalt concrete mix designs shall be submitted to the City Materials Testing Laboratory for approval

### **SECTION 301 – SUBGRADE PREPARATION, TREATED MATERIALS, AND PLACEMENT OF BASE MATERIALS**

**301-1.6 Preparatory Repair Work.** To the "WHITEBOOK", DELETE in its entirety and SUBSTITUTE with the following:

1. Prior to the application of slurry, the Contractor shall complete all necessary preparation and repair work to the road segment as specified in the Special Provisions and Contract Documents or as directed by the engineer.
2. No preparatory asphalt work shall be done when the atmospheric temperature is below 50 °F or during unsuitable weather.
3. Preparatory Work shall include tree trimming, weed abatement, weed spraying, crack sealing, asphalt repair, base repair, removal of humps and pavement irregularities, removal of raised pavement markers, removal of pavement markings, and any other work and as specified in the Special Provisions and Contract Documents or as directed by the Engineer.
4. Preparatory crack sealing shall occur after the completion of asphalt pavement repair and base repair operations. At the end of each day the Contractor shall submit to the Engineer an itemized list of crack seal work completed. The list shall include the location of the work and the exact quantity of pounds of crack seal placed.
5. Existing City manhole frames and covers, appurtenances (water and sewer), and survey monuments to be raised or reconstructed shall be adjusted after the placement of slurry seal or as directed by the Engineer.
6. Most areas of damaged asphalt requiring Asphalt Pavement Repair have been marked out in the field as "MP" or "DO" (mill & pave or dig-out). Mill & Paves shall have a minimum depth of 2", and dig-outs, also called base repairs, shall have a minimum depth of 10". Some areas (ie. those uplifted by tree roots) may be marked out in the field as "MP4" and shall have a minimum mill & pave depth of 4".
7. The minimum repair area shall be 4 feet by 4 feet regardless of mark out.
8. Edges of milled areas shall be cut cleanly.

9. Material removed, regardless of removal method, shall be disposed of at a legal site.
10. You shall repair marked out areas of distressed asphalt concrete pavement by milling, grinding, or saw cutting to remove damaged areas of pavement in accordance with 404-1, to expose firm and unyielding pavement, base or native. Unyielding pavement will have no visible cracks and unyielding base or native will be properly compacted, as determined by the Engineer. If cracks are visible, then pavement is not unyielding and shall require additional depth to be removed. The Contractor shall prepare subgrade as needed and install a maximum of 5" compacted asphalt concrete pavement over compacted base material to be level with adjacent roadway surface.
11. If, in order to achieve the minimum specified depth, the base material is exposed, then the existing base material, as well as additional base material shall be compacted to 95% relative compaction to a depth 5" below the finished grade (dig-out).
12. Base repairs shall have a minimum depth of 10".
13. Compaction tests shall be made to ensure compliance with the specifications. The Engineer will determine when and where the test will occur. If additional base material is required, the Contractor shall use Crushed Miscellaneous Base in accordance with 200-2.4. the base material shall be prepared conforming to 301-1, "Subgrade Preparation."
14. Recycled base material shall conform to Crushed Miscellaneous Base Material in accordance with 200-2.4, "Crushed Miscellaneous Aggregate Base."
15. Base repairs shall not exceed 15% RAP in content.
16. Prior to replacing asphalt, the area shall be cleaned by removing all loose and damaged material, moisture, dirt, and other foreign matter and shall be tack coated in accordance with 302-5.4 "Tack Coat."
17. When milling and/or grinding asphalt pavement and the Contractor encounters solid, level unyielding PCC trench caps or appurtenance collars before reaching a minimum depth of 2", then the Contractor shall place enough asphalt concrete pavement to bring the surface to be level with the adjacent roadway.
18. The Contractor shall install new asphalt within the repair area or for patches in accordance with 302-5, "ASPHALT CONCRETE PAVEMENT." Asphalt concrete shall be III-B3-PG 64-10 (3/4") and III-C2-PG 64-10 (1/2") in compliance with 203-6, "ASPHALT CONCRETE."

19. Following the asphalt placement, the Contractor shall roll the entire area of new asphalt in both directions at least twice. The finished patch shall be level and smooth in compliance with the 302-5.6.2 "Density and Smoothness."
20. At the end of each day the Contractor shall submit to the Engineer an itemized list of asphalt pavement and base repair work completed. The list shall include the location of the work, the exact square footage of the repair, tons of asphalt placed, and tons of base material placed.
21. The quantities shown in the appendices are based on a street assessment survey and may vary. The Engineer will designate the limits to be removed and prepared and these designated areas shall be considered to take precedence over the areas shown in an Appendix to the Contract Documents.

**301-1.6.1 Asphalt Patching.** To the "WHITEBOOK", items 1, 2, and 5, DELETE in their entirety and SUBSTITUTE with the following:

1. Miscellaneous asphalt patching shall consist of patching potholes and skin patching other low spots in the pavement that are deeper than ¼" per 302-5.6.2 "Density and Smoothness." These areas are generally smaller and more isolated than those areas in need of mill and pave.
2. The areas requiring patching have not been identified in the Contract Documents, nor in the field. The Contractor and/or Engineer shall identify areas that may require patching prior to slurry work to ensure the smoothness and quality of the finished product.
5. You shall remove distressed asphalt pavement either by saw cutting or milling to expose firm and unyielding pavement, prepare subgrade (as needed), and install compacted asphalt concrete pavement over prepared subgrade per 301-1, "Subgrade Preparation."

**301-1.7 Payment.** To the "WHITEBOOK", DELETE in its entirety and SUBSTITUTE with the following:

1. The payment for the preparatory works shall be included in the Contract Unit Bid Item for which preparation works are performed unless it is specified as a separate Bid Item.
2. The areas and quantities shown on the road segments and in the appendices are given only for the Contractor's aid in planning the Work and preparing Bids. The Engineer will designate the limits to be removed and prepared and these designated areas shall be considered to take precedent over the areas shown in an Appendix to the Contract Documents. The quantities shown in the appendices are based on a street assessment survey and may vary. No payment shall be made for areas of over excavation as determined by the Engineer.

3. Asphalt pavement repair, including both mill & paves and base repair dig-outs, required for both mill & paves and base repair dig-outs, shall be paid at the Contract unit price per ton for **"Asphalt Pavement Repair"**. No Payment shall be made for areas of over excavation as determined by the Engineer.
4. The payment for preparatory repair asphalt works shall be paid at the Contract Unit Price for **"Asphalt Pavement Repair"** for each ton placed and includes milling, grinding, hauling, disposal or saw cutting of existing pavement, tree trimming, tack coating, compaction, and all other necessary work related to asphalt pavement installation.  
  
No additional payment shall be made for milling, grinding, or saw cutting concrete, pavement fabric, rubberized material, steel reinforcement, or any other material.
5. Miscellaneous asphalt patching and tack coat shall be included in the unit price for Bid Item **"Asphalt Pavement Repair"** and no additional payment shall be made therefore regardless of number and location of patches.

**301-2.4 Measurement and Payment.** To the "GREENBOOK", ADD the following:

1. The payment for base repair dig-outs shall be paid at the Contract Unit Price for **"Crushed Miscellaneous Base"**, for each ton placed and includes milling, grinding, excavating, hauling, disposal, or saw cutting of existing pavement, and all other necessary work related to asphalt base repair.

**SECTION 302 – ROADWAY RESURFACING**

**302-4.12.2 Application.** To the 'WHITEBOOK', item 2 subsection (b), ADD the following:

- iii. Where multiple layers of RPMS are specified, the first layer, regardless of Type, shall be placed 1' from concrete gutters.

**302-4.12.4 Measurement and Payment.** To the "WHITEBOOK", DELETE in its entirety.

**ADD:**

**302-4.12.4 Measurement and Payment.** To the "WHITEBOOK", ADD the following:

1. RPMS shall be paid on the square footage of RPMS applied. The measurement of RPMS applied shall be calculated by dividing the weight obtained from Certified Weighmaster Certificates by the spread rate for the type specified. You shall present Weighmaster Certificates for unused material remaining at the completion of the Work at no cost to the City. The payment shall be determined by deducting the amount of unused material from the total amount of material delivered.
2. The payment for RPMS shall be the total square footage used on the project calculated using the method described and shall be paid under the following:

<b>BID DESCRIPTION</b>	<b>UNIT</b>
Rubber Polymer Modified Slurry (RPMS) Type I (Bike Lane)	SF

Rubber Polymer Modified Slurry (RPMS) Type I (Select Streets)	SF
Rubber Polymer Modified Slurry (RPMS) Type I Over Type II	SF
Rubber Polymer Modified Slurry (RPMS) Type II	SF
Rubber Polymer Modified Slurry (RPMS) Type II Over Type III	SF

3. The Bid items for RPMS shall include full compensation for the specified surface preparation not included in other Bid items and shall include the work necessary to construct the RPMS as specified on the Plans. Sweeping, removals, and furnishing the aggregate required for the mix design shall also be included in this Bid item.
4. The payment for sampling and testing of RPMS shall be included in the 5 bid items of the Rubber Polymer Slurry listed in the table of item 2.

**ADD:**

**302-4.12.5 Field Sampling and Testing.**

1. The contractor shall be responsible for sampling and testing of the RPMS mix.
2. During the performance of the work, the Contractor shall provide at least 2 field samples, from separate loads, of mixed slurry seal per mixer per day.
3. WTAT specimens shall be cast and struck off within 60 seconds of obtaining the sample. WTAT specimens shall not be transported until the slurry seal has set defined by ASTM D3910.
4. RPMS field samples shall be tested to conform to the requirements below and Table 302-4.9.1 of the "GREENBOOK".

TEST	FREQUENCY OF TESTING
Wet Track Abrasion Test	Minimum 2 per day per type per mixer
Consistency Test	Minimum 1 per day per type per mixer
Extraction Test	Minimum 1 per day per type per mixer
Water Content	Minimum 1 per day per type per mixer

**302-11 Not Used.** To the "GREENBOOK", DELETE in its entirety and SUBSTITUTE with the following:

**302-11 ASPHALT CONCRETE (AC) DIKE.**

**302-11.1 General.** Asphalt Concrete for AC Dike shall conform to 203-6. AC Dike shall be specified by dike type in accordance with Standard Drawing G-05 "Dike-Asphalt Concrete". Asphalt Concrete Dikes shall be Type A unless otherwise designated on the plans.

**302-11.2 Construction.** AC Dike shall be constructed on existing asphalt concrete pavement. The width shall be a minimum width of the AC Dike at its base. A tack coat conforming to 302-5.4 shall be applied prior to the start of construction.

AC Dike shall be produced by the operation of a specifically designed and constructed extruding machine. The resultant AC Dike shall be of the type and face height specified, free of slumping, and smooth, dense outer surfaces uniform in textured and appearance.

**302-11.3 Measurement** AC Dike will be measured by the linear foot for each combination of dike type and dike face height.

**302-11.4 Payment.** Payment for Asphalt Concrete Dike shall include full compensation for all work necessary to construct the asphalt dike and shall be paid in accordance with the contract unit price for "**Asphalt Concrete Dike (Type A)**". No separate or additional payment will be made for the tack coat.

**302-15.1 General.** To the "WHITEBOOK", item 1, DELETE in its entirety and SUBSTITUTE with the following:

1. All cracks in asphalt 1/8 inch or wider but no greater than 1 inch wide shall be sealed prior to the application of slurry. You shall seal only transverse, longitudinal, block, or reflective cracks. You shall not seal alligator (fatigue) cracked areas or cracks in PCC.

## **SECTION 314 – TRAFFIC STRIPING, CURB AND PAVEMENT MARKINGS, AND PAVEMENT MARKERS**

**314-1 GENERAL.** To the "GREENBOOK", ADD the following:

All crosswalks required for this contract shall be in conformance with Standard Drawing SDM-116 for Continental Crosswalks.

The Contractor shall install all traffic striping, pavement markings, pavement markers and devices within 15 calendar days, and no less than 7 calendar days after the last coat of slurry has been applied in accordance with current standards regardless of the existing conditions and installation will include the proposed striping modifications as identified in the Contract Document. All striping modifications shall be coordinated by the Engineer.

Any traffic signage installation as required by the striping plans shall be installed concurrently or prior to the striping installation.

If any striping is removed in the vicinity of a school, the contractor shall re-install all striping prior to the first day of school.

**314-2.3 Payment.** To the "GREENBOOK", DELETE in its entirety.

**314-3.3 Payment.** To the "GREENBOOK", DELETE in its entirety.

**314-4.3.7 Payment.** To the "GREENBOOK", DELETE in its entirety.

**314-4.4.6 Payment.** To the "GREENBOOK", DELETE in its entirety.

**314-5.7 Payment.** To the "GREENBOOK", DELETE in its entirety and SUBSTITUTE with the following:

1. All work, materials, labor, costs, and time associated with removing traffic striping, pavement markings and thermoplastics, removal of pavement markers and devices, installing painted traffic striping and markings, installing thermoplastics, installing continental crosswalks, replacement and installation of new pavement markers and devices shall be included in the lump sum bid item for "**Remove, Replace & Install Traffic Striping, Markers, Markings & Devices**" regardless of amount installed.

This bid item also includes payment for the removal of existing traffic striping, pavement markings, and pavement markers for streets requiring striping modifications as indicated below:

- a) Florida St Striping, Signage, & Electrical Improvement
- b) Jutland Dr Striping & Signage Improvement
- c) Olvera Ave, S 58th St, & Churchward Striping and Signage Improvement
- d) Richmond St Striping Improvement
- e) Texas St Striping, Signage, & Electrical Improvement
- f) Federal Blvd & Bayview Heights Dr Striping, Signage, & Electrical Improvement
- g) Home Ave Striping, Signage, & Electrical Plan
- h) Fairmount Ave Striping and Signage Improvement

2. All work, material, labor, costs, and time associated with installing painted traffic striping and markings, installing thermoplastics, installing continental crosswalks, removing and installing traffic signage, installing pavement markers and devices, installing channelizers, and installing other markings in accordance with the Striping Plans in the following link:

<https://drive.google.com/drive/folders/1U0uQDgo8dSaGIUrZPQerFScJbngT4AtY?usp=sharing>

Payment Shall be included in the lump sum Bid items for each striping modification.



**SECTION 403 – MANHOLE, SURVEY MONUMENT, AND GATE VALVE FRAMES AND COVERS  
ADJUSTMENT AND RECONSTRUCTION**

**403-3 MANHOLES AND GATE VALVES IN ASPHALT CONCRETE PAVEMENT.** To the “WHITEBOOK”, DELETE item 1 in its entirety and SUBSTITUTE with the following:

1. Manhole, sewer, and water valve covers shall be raised to be level with the surrounding pavement surface when such appurtenance are a minimum of one inch (1”) below the final surface elevation after the slurry seal has been placed. Engineer to approve location prior to raising.

Appurtenance extending more than one inch (1”) above the road surface shall be marked out as mill & pave and asphalt ramped to smooth transition.

To the “WHITEBOOK”, ADD the following:

9. Manhole, sewer, and water valve covers shall be raised after the placement of slurry seal.

**403-4 SURVEY MONUMENTS.** To the “WHITEBOOK”, DELETE in its entirety and SUBSTITUTE with the following:

1. The casing and cover for survey monuments shall be adjusted to the new grade using riser rings, when such appurtenances are 1.5” to 3.75” below the final surface elevation, in accordance with Standard Drawing M-10B, “Street Survey Monument Overlay Adjustment” and Standard Drawing M-10C, “Street Survey Monument Notes”.
2. The Survey Monument Precast Concrete Pipe Box must be reconstructed in accordance with Standard Drawing M-10B for survey monuments that are greater than 0.5” and less than 1.5” below the final surface elevation or if the lid. has been damaged.
3. The Survey Monument Precast Concrete Pipe Box must be reconstructed in accordance with Standard Drawings M-10A and Standard Drawings M-10B for survey monuments that are greater than 3.75” below the final surface elevation.
4. Survey monuments shall be adjusted or reconstructed after the placement of slurry seal.

**403-5 MEASUREMENT AND PAYMENT.** To the “WHITEBOOK”, DELETE in its entirety and SUBSTITUTE with the following:

1. The payment for Raising Appurtenances to Grade, including sewer and water valve covers, all casings, extensions, concrete collars, and any necessary items to complete the work shall be made at the Bid unit **“Raise Appurtenance to Grade (Water, Sewer)”** for each appurtenance raised.

2. The payment for adjusting existing survey monument, including casing, frame, ring, covers, extensions, grout, brick support, sand base and any other material to grade shall be included in the Contract Bid Unit Price for **"Adjust Existing Survey Monument to Grade"** for each survey monument raised.
3. The payment for reconstructing the Survey Monument Precast Concrete Pipe Box, monument casing, frame, ring, covers, extensions, grout, brick support, sand base, and any other material required to reconstruct the survey monument precast concrete pipe box shall be included in the Contract Bid Unit Price for **"Reconstruct Survey Monument Box"** for each the Survey Monument Precast Concrete Pipe box reconstructed.
4. The payment for raising sewer and storm drain Manholes to grade, including casings, rings, extensions, concrete collars, asphalt, and any other materials, shall be made at the Bid unit price for **"Adjust Existing Manhole Frame and Cover to Grade"** for each manhole adjusted.

#### **SECTION 404 – COLD MILLING**

**404-1 GENERAL.** To the "WHITEBOOK", ADD the following:

8. Edges of milled areas shall be cut cleanly. The outside edges of the milled pavement may have a radius transition on the sides parallel to the cutting drum.
9. The presence of roots, pavement fabric, concrete, rubberized material or steel reinforcement within the depth to be cold milled have not been noted, marked out in the field, or quantified.
10. All milling shall be performed in such a manner as to improve drainage, eliminate ponding, and re-establish gravity flow across intersections.
11. Material removed, regardless of removal method, shall be disposed of at a legal site.

**404-6 COLD MILLING OF COMPOSITE PAVEMENTS.** To the "WHITEBOOK", DELETE in its entirety and SUBSTITUTE with the following:

1. The areas and depths of composite pavement to be cold milled, sawn, or cut have not been identified in the field nor the Contract Documents.
2. Any pavement fabric encountered within the depth to be cold milled shall be disposed of at an approved facility within the jurisdiction of work.

**404-6.1 Cold Milling of Asphalt Concrete with Pavement Fabric Material.** To the "WHITEBOOK", DELETE in its entirety and SUBSTITUTE with the following:

1. The area of pavement containing pavement fabric has not been measured out in the field, quantified, or identified in the Contract Documents.

2. Any pavement fabric encountered within the depth to be cold milled shall be disposed of at an approved facility within the jurisdiction of work.

**404-9 TRAFFIC SIGNAL LOOP DETECTORS.** To the "WHITEBOOK", ADD the following:

6. All damaged traffic detector loop and/or other detection systems locate within or adjacent to the limits of work shall be replaced after resurfacing and striping. "Q" loops may be required at bike lanes. "E Modified" loops are required at stop bars. You shall install as many loops as necessary to meet current standards.

Loops may be installed in asphalt, concrete or any other material that may be encountered during the installation.

**404-12 PAYMENT.** To the "WHITEBOOK", item 1 and item 4, DELETE in their entirety and SUBSTITUTE with the following:

1. The payment for installation of traffic detector loops and conduits shall be included in the bid item "**Traffic Detector Loop Replacement or Conduit Stub Installed**" for each loop or conduit installed. No additional payment shall be made for loop, detector, or conduit type.

No additional payment shall be made for milling grinding, or saw cutting concrete, asphalt pavement fabric, and any other material that may be encountered during the installation.

4. The payment for cold milling of the existing pavement shall be included in the contract bid unit price for which the milling is required ("**Asphalt Pavement Repair**", and/or "**Crushed Miscellaneous Base**"), including hauling and disposal of milled material.

No additional payment shall be made for root pruning, milling, grinding, hauling, disposal or saw cutting concrete, and any other material that may be encountered during the installation.

No additional payment shall be made for the milling and grinding of pavement fabric.

To the "WHITEBOOK", ADD the following:

5. The payment for the hauling and disposal of asphalt pavement and fabric shall be included in the bid item "**Asphalt Concrete with Pavement Fabric Material**" per ton.

Payment for milling, grinding, or saw cutting asphalt pavement fabric shall be included in the contract bid unit price for which the milling is required ("**Asphalt Pavement Repair**", and/or "**Crushed Miscellaneous Base**").

## **SECTION 601 - TEMPORARY TRAFFIC CONTROL FOR CONSTRUCTION AND MAINTENANCE WORK ZONES**

**601-2.1.2**     **Engineered Traffic Control Plans (TCP).** To the "WHITEBOOK", ADD the following:

Engineered TCP (2 feet x 3 feet size) shall be required for the following areas:

- a)     Bayview Heights Dr at Bayview Hts Wy (near Caltrans ROW)
- b)     Del Sur Blvd (at Caltrans ROW)

**601-3.5.1**     **General.** To the "WHITEBOOK", item 3, DELETE in its entirety and SUBSTITUTE with the following:

- 3.     Temporary "No Parking" and "No Stopping" signs shall be installed **72 hours** before enforcement. Temporary "No Parking" and "No Stopping" signs shall be installed and removed as specified in the Special Provisions. Signs shall indicate specific days, dates, and times of restrictions. If violations occur, call Police Dispatch 619-531-2000 to enforce the Tow-Away notice.

**601-7**         **PAYMENT.** To the "WHITEBOOK", item 1 and item 4, DELETE in their entirety and SUBSTITUTE with the following:

- 1.     The payment for traffic control Working Drawings, permits, Engineered Traffic Control Plans, traffic control Work including any traffic control devices that may be required by the City, shall be included in Lump Sum Bid Item for **"Traffic Control and Engineered Traffic Control Plans."**
- 4.     No separate or additional payment shall be made for the following: operation maintenance, repair, or replacement of Temporary Traffic (TTC) zone devices; all traffic control devices, required signs, notices, and detours; Working Drawings, Traffic Control Plans; labor; and traffic control for asphalt pavement repair, slurry seal, striping, loop installation, raising appurtenances (manholes, monuments, valves), or any other material relating to traffic control work.

## **SECTION 700 – DETECTORS**

**700-5.1**     **Vehicle Detectors.** To the "WHITEBOOK", ADD the following:

- 7.     Detector lead-in cables shall be installed where new Type 'Q' Detector loops are specified per the provided striping plans.

## **SECTION 701 - CONSTRUCTION**

**701-2**         **PAYMENT.** To the "WHITEBOOK", section 5, ADD the following:

- u)     The payment for furnishing and installing detector lead-in cable connecting new or existing traffic signal loops to controller shall be included in the Bid item **"Detector Lead-in Cable"** per LF installed.

## SECTION 1001 – CONSTRUCTION BEST MANAGEMENT PRACTICES (BMPs)

**1001-1 GENERAL.** To the “WHITEBOOK”, ADD the following:

8. Based on a preliminary assessment by the City, this Contract is subject to **WPCP**.

**1001-1.11 Post-construction Requirements.** To the “WHITEBOOK”, item 2, DELETE in its entirety and SUBSTITUTE with the following:

2. You shall mark every storm drain inlet within the project boundaries with stenciled inlet markings or imbedded concrete stamps. You shall use stenciled inlet markings on existing inlets and concrete stamps on new inlets. On curb inlets, the concrete stamp or stenciled inlet markings shall be placed on the top of curb at the inlet roof. On catch basins, the concrete stamp shall be imprinted next to the inlet grate.

To the “WHITEBOOK”, ADD the following:

5. You shall remove any damaged decal-disk inlet markers.
6. You shall comply with the following post-construction requirements: Storm Drain Inlet Markings.
7. The stencil shall be approximately 3' x 7-1/4" in size.
8. White and blue waterborne traffic paint shall be used for the inlet markings.
9. You shall apply a white base with stenciled blue lettering.
10. You shall allow sufficient time for the base to dry prior to applying the lettering.
11. A copy of the stencil shall be provided at the pre-construction meeting.

**1001-4.2 Payment.** To the “WHITEBOOK”, ADD the following:

4. All work, materials, labor, costs, and time associated with installing stenciled inlet marking shall be paid at the unit bid price **“Post-construction Requirements – Inlet Markings”** for each stenciled marking installed.
5. The unit bid price for **“Post-construction Requirements – Inlet Markings”** shall include cost for removal of any decal-disk inlet markers.

**SUPPLEMENTARY SPECIAL PROVISIONS**  
**APPENDICES**

**APPENDIX A**  
**NOTICE OF EXEMPTION**

## NOTICE OF EXEMPTION

TO:  X  Recorder County Clerk  
P.O. Box 1750, MS-A-33  
1600 Pacific Hwy, Room 260  
San Diego, CA 92101-2422

FROM: City of San Diego Planning Department  
9485 Aero Drive, MS 413  
San Diego, CA 92123

\_\_\_\_\_ Office of Planning and Research  
1400 Tenth Street, Room 121  
Sacramento, CA 95814

**PROJECT TITLE:** Approval of the Fiscal Year 2023 Road Maintenance and Rehabilitation Account (RMRA) Project List: Slurry Seal Groups 2321, 2322, 2323, 2324, 2325, and 2326

**PROJECT LOCATION-SPECIFIC:** The projects are located in the following Community Planning Areas: Clairemont Mesa, Peninsula, North Park, Uptown, Eastern Area, Encanto, Skyline-Paradise Hills, Southeastern San Diego, Otay Mesa, Otay Mesa-Nestor, San Ysidro, City Heights, College Area, Kensington-Talmadge, Carmel Valley, La Jolla, Torrey Hills, Torrey Pines, University, Miramar Ranch North, Rancho Bernardo, Carmel Mountain Ranch, Rancho Peñasquitos, Torrey Highlands, Kearny Mesa, Mira Mesa, Navajo, Sabre Springs, Linda Vista, Tierrasanta, Pacific Beach, Downtown, Golden Hill, Del Mar Mesa, Serra Mesa, and Mission Valley in Council Districts 1, 2, 3, 4, 5, 6, 7, 8, and 9. See Exhibit A, Location List, for specific locations.

**PROJECT LOCATION-CITY/COUNTY:** San Diego/San Diego

**DESCRIPTION OF NATURE AND PURPOSE OF THE PROJECT:** City Council approval of the Fiscal Year 2023 Road Maintenance and Rehabilitation Account project list, which includes Slurry Seal Group 2321, Slurry Seal Group 2322, Slurry Seal Group 2323, Slurry Seal Group 2324, Slurry Seal Group 2325, and Slurry Seal Group 2326 (hereinafter referred to as the “Slurry Seal Group projects”). The proposed action would also authorize the Mayor, or his designee, to advertise, award, and execute six construction contracts for the Slurry Seal Group projects.

The Slurry Seal Group projects involve the application of a slurry seal on roads throughout the City as identified in Exhibit A. The application of a slurry seal, which consists of sand, emulsion and water applied in a thin layer up to 3/8 of an inch thick on a street surface, can protect and preserve the street pavement for approximately 3-7 years. The Slurry Seal Group projects would involve furnishing all labor, materials, equipment, services, and construction related to slurry seal work on existing paved roadways in various areas throughout the City of San Diego. Additional work includes: placement of rubber polymer modified slurry (RPMS), crack sealing, removal of humps and pavement irregularities, asphalt mill and pave, and dig outs, pavement base repairs, replacing traffic signal detection loops and stub outs, adjusting existing City manhole frames and covers to grade, raising survey monuments, street and sidewalk sweeping, removal and replacement of existing thermoplastic striping and markings/legends, traffic control drawings and permits, storm drain inlet protection, installation of inlet markings, sediment control, and possible night and weekend work. All work would occur within the public right-of-way (paved streets) or previously disturbed non-sensitive areas only, and outside of the City’s Multi-Habitat Planning Area (MHPA). No sensitive vegetation would be impacted or removed. Storm Water Best Management Practices (BMPs) for erosion control preventing discharge, as well as Traffic Control Plan (TCP) would be implemented throughout construction.

**NAME OF PUBLIC AGENCY APPROVING PROJECT:** City of San Diego



NAME OF PERSON OR AGENCY CARRYING OUT PROJECT: City of San Diego Transportation Department, 2781 Caminito Chollas, San Diego, CA 92105. Contact: Joshua Lahmann, Senior Engineer- Civil. E-mail: [JLahmann@sandiego.gov](mailto:JLahmann@sandiego.gov). Phone Number: (619) 527-7509.

EXEMPT STATUS:

- MINISTERIAL
- DECLARED EMERGENCY
- EMERGENCY PROJECT
- CATEGORICAL EXEMPTION: CEQA Guidelines Section 15301(c) (Existing Facilities)
- STATUTORY EXEMPTION
- COMMON SENSE EXEMPTION

REASONS WHY PROJECT IS EXEMPT:

The City of San Diego conducted an environmental review that determined the project would not have the potential for causing a significant effect on the environment pursuant to CEQA Guidelines Section 15301(c) (Existing Facilities) which consists of the operation, repair, maintenance, permitting, leasing, licensing, or minor alteration of existing public or private structures, facilities, mechanical equipment, or topographical features, involving negligible or no expansion of existing or former use. This includes existing highways and streets, sidewalks, gutters, bicycle and pedestrian trails, and similar facilities (this includes road grading for the purpose of public safety), and other alterations such as the addition of bicycle facilities, including but not limited to bicycle parking, bicycle-share facilities and bicycle lanes, transit improvements such as bus lanes, pedestrian crossings, street trees, and other similar alterations that do not create additional automobile lanes. The exceptions listed in CEQA Guidelines Section 15300.2 would not apply in that no cumulative impacts were identified, no significant effects on the environment were identified, the project is not adjacent to a scenic highway, and no historical resources would be affected by the action.

As to the exception for hazardous materials, there are locations listed on GeoTracker and EnviroStor within 1,000 feet of the public right-of-way. While these locations are listed, the proposed projects would not involve ground disturbance which would expose potential hazardous materials, and as such would not preclude the use of a CEQA exemption pursuant to Section 65962.5 of the Government Code.

CONTACT PERSON: Sureena Basra, Associate Planner  
City of San Diego Planning Department  
9485 Aero Drive, MS 413  
San Diego, CA 92123

IF FILED BY APPLICANT:

- 1. ATTACH CERTIFIED DOCUMENT OF EXEMPTION FINDING
- 2. HAS A NOTICE OF EXEMPTION BEEN FILED BY THE PUBLIC AGENCY APPROVING THE PROJECT?  
 YES  NO

IT IS HEREBY CERTIFIED THAT THE CITY OF SAN DIEGO HAS DETERMINED THE ABOVE ACTIVITY TO BE EXEMPT FROM CEQA.

---

  
Elena Pascual, Senior Planner  
City of San Diego Planning Department

5/10/2022  
Date

CHECK ONE:

SIGNED BY LEAD AGENCY

DATE RECEIVED FOR FILING WITH COUNTY CLERK OR OPR:

SIGNED BY APPLICANT

ATTACHMENT(S): Exhibit A: City of San Diego – Transportation Department FY 23 Road Maintenance and Rehabilitation Account Project List

**FY2023 Road Maintenance and Rehabilitation Account Project List**

Project Title	Segment ID	Street Name	Cross Street 1	Cross Street 2	Council District	Project Location (Community Planning Area)	Activity	Project Description	Estimated Construction Dates		Estimated Useful Life (# of years)		Functional Classification
									Begin	End	Min	Max	
S2321	SS-001616	ABER ST	LISANN ST	ARIANE DR	2	CLAIREMONT MESA	AC- Surface Treatment (RPMS)	TYPE I/II	11/2022	05/2023	3	7	Residential
S2321	SS-001617	ABER ST	ARIANE DR	JUTLAND DR	2	CLAIREMONT MESA	AC- Surface Treatment (RPMS)	TYPE II/III	11/2022	05/2023	3	7	Prime
S2321	SS-002639	ARCOLA AV	BEGIN	ATWELL ST	2	CLAIREMONT MESA	AC- Surface Treatment (RPMS)	TYPE I/II	11/2022	05/2023	3	7	Residential
S2321	SS-002641	ARCOLA AV	JUTLAND DR	END	2	CLAIREMONT MESA	AC- Surface Treatment (RPMS)	TYPE I/II	11/2022	05/2023	3	7	Residential
S2321	SS-002640	ARCOLA AV	ATWELL ST	JUTLAND DR	2	CLAIREMONT MESA	AC- Surface Treatment (RPMS)	TYPE I/II	11/2022	05/2023	3	7	Residential
S2321	SS-002693	ARIANE DR	MORENA BL	LEATHERS ST	2	CLAIREMONT MESA	AC- Surface Treatment (RPMS)	TYPE II/III	11/2022	05/2023	3	7	Prime
S2321	SS-002691	ARIANE DR	LISANN ST	ARIANE WY	2	CLAIREMONT MESA	AC- Surface Treatment (RPMS)	TYPE II/III	11/2022	05/2023	3	7	Prime
S2321	SS-002692	ARIANE DR	LEATHERS ST	LISANN ST	2	CLAIREMONT MESA	AC- Surface Treatment (RPMS)	TYPE II/III	11/2022	05/2023	3	7	Prime
S2321	SS-002690	ARIANE DR	ARIANE WY	ABER ST	2	CLAIREMONT MESA	AC- Surface Treatment (RPMS)	TYPE II/III	11/2022	05/2023	3	7	Prime
S2321	SS-002694	ARIANE WY	BEGIN	ARIANE DR	2	CLAIREMONT MESA	AC- Surface Treatment (RPMS)	TYPE I/II	11/2022	05/2023	3	7	Residential
S2321	SS-002810	ARROYO LINDO AV	HIDALGO AV	SUNLINE AV	2	CLAIREMONT MESA	AC- Surface Treatment (RPMS)	TYPE I/II	11/2022	05/2023	3	7	Residential
S2321	SS-002809	ARROYO LINDO AV	SUNLINE AV	END	2	CLAIREMONT MESA	AC- Surface Treatment (RPMS)	TYPE I/II	11/2022	05/2023	3	7	Residential
S2321	SS-003006	ATWELL ST	ARCOLA AV	JUTLAND DR	2	CLAIREMONT MESA	AC- Surface Treatment (RPMS)	TYPE I/II	11/2022	05/2023	3	7	Residential
S2321	SS-003562	BARBY PL	HIDALGO AV	END	2	CLAIREMONT MESA	AC- Surface Treatment (RPMS)	TYPE I/II	11/2022	05/2023	3	7	Residential
S2321	SS-009061	DELLA PL	GALLATIN WY	END	2	CLAIREMONT MESA	AC- Surface Treatment (RPMS)	TYPE I/II	11/2022	05/2023	3	7	Residential
S2321	SS-009426	DOW PL	SUNLINE AV	END	2	CLAIREMONT MESA	AC- Surface Treatment (RPMS)	TYPE I/II	11/2022	05/2023	3	7	Residential
S2321	SS-009878	EDELL PL	EDWIN PL	END	2	CLAIREMONT MESA	AC- Surface Treatment (RPMS)	TYPE I/II	11/2022	05/2023	3	7	Residential
S2321	SS-009879	EDELL PL	BEGIN	EDWIN PL	2	CLAIREMONT MESA	AC- Surface Treatment (RPMS)	TYPE I/II	11/2022	05/2023	3	7	Residential
S2321	SS-009936	EDWIN PL	GALLATIN WY	EDELL PL	2	CLAIREMONT MESA	AC- Surface Treatment (RPMS)	TYPE I/II	11/2022	05/2023	3	7	Residential
S2321	SS-010105	EL PENON WY	FARGO AV	FARGO AV	2	CLAIREMONT MESA	AC- Surface Treatment (RPMS)	TYPE I/II	11/2022	05/2023	3	7	Residential
S2321	SS-010403	EPINETTE AV	LUNA AV	HAVASUPAI AV	2	CLAIREMONT MESA	AC- Surface Treatment (RPMS)	TYPE I/II	11/2022	05/2023	3	7	Residential
S2321	SS-010402	EPINETTE AV	HAVASUPAI AV	TONTO WY	2	CLAIREMONT MESA	AC- Surface Treatment (RPMS)	TYPE I/II	11/2022	05/2023	3	7	Residential
S2321	SS-010903	FARGO AV	EL PENON WY	LUNA AV	2	CLAIREMONT MESA	AC- Surface Treatment (RPMS)	TYPE I/II	11/2022	05/2023	3	7	Residential
S2321	SS-010904	FARGO AV	EL PENON WY	EL PENON WY	2	CLAIREMONT MESA	AC- Surface Treatment (RPMS)	TYPE I/II	11/2022	05/2023	3	7	Residential
S2321	SS-010930	FAWN AV	ISLETA AV	END	2	CLAIREMONT MESA	AC- Surface Treatment (RPMS)	TYPE I/II	11/2022	05/2023	3	7	Residential
S2321	SS-010929	FAWN AV	HIDALGO AV	ISLETA AV	2	CLAIREMONT MESA	AC- Surface Treatment (RPMS)	TYPE I/II	11/2022	05/2023	3	7	Residential
S2321	SS-011779	GALLATIN WY	LUNA AV	HAVASUPAI AV	2	CLAIREMONT MESA	AC- Surface Treatment (RPMS)	TYPE I/II	11/2022	05/2023	3	7	Residential
S2321	SS-011780	GALLATIN WY	DELLA PL	EDWIN PL	2	CLAIREMONT MESA	AC- Surface Treatment (RPMS)	TYPE I/II	11/2022	05/2023	3	7	Residential
S2321	SS-011778	GALLATIN WY	HAVASUPAI AV	DELLA PL	2	CLAIREMONT MESA	AC- Surface Treatment (RPMS)	TYPE I/II	11/2022	05/2023	3	7	Residential
S2321	SS-012798	GUILTOY AV	JUTLAND DR	JUTLAND DR	2	CLAIREMONT MESA	AC- Surface Treatment (RPMS)	TYPE I/II	11/2022	05/2023	3	7	Residential
S2321	SS-012797	GUILTOY AV	ISLETA AV	GUILTOY CT	2	CLAIREMONT MESA	AC- Surface Treatment (RPMS)	TYPE I/II	11/2022	05/2023	3	7	Residential
S2321	SS-012799	GUILTOY CT	BEGIN	GUILTOY AV	2	CLAIREMONT MESA	AC- Surface Treatment (RPMS)	TYPE I/II	11/2022	05/2023	3	7	Residential
S2321	SS-013182	HAVASUPAI AV	MONONGAHELA ST	EPINETTE AV	2	CLAIREMONT MESA	AC- Surface Treatment (RPMS)	TYPE I/II	11/2022	05/2023	3	7	Residential
S2321	SS-013183	HAVASUPAI AV	GALLATIN WY	HIDALGO AV	2	CLAIREMONT MESA	AC- Surface Treatment (RPMS)	TYPE I/II	11/2022	05/2023	3	7	Residential
S2321	SS-013180	HAVASUPAI AV	WYANDOTTE AV	GALLATIN WY	2	CLAIREMONT MESA	AC- Surface Treatment (RPMS)	TYPE I/II	11/2022	05/2023	3	7	Residential
S2321	SS-013432	HIDALGO AV	HAVASUPAI AV	ARROYO LINDO AV	2	CLAIREMONT MESA	AC- Surface Treatment (RPMS)	TYPE I/II	11/2022	05/2023	3	7	Residential
S2321	SS-013431	HIDALGO AV	ARROYO LINDO AV	BARBY PL	2	CLAIREMONT MESA	AC- Surface Treatment (RPMS)	TYPE I/II	11/2022	05/2023	3	7	Residential
S2321	SS-013437	HIDALGO AV	JEMEZ DR	LUNA AV	2	CLAIREMONT MESA	AC- Surface Treatment (RPMS)	TYPE I/II	11/2022	05/2023	3	7	Residential
S2321	SS-013439	HIDALGO AV	FAWN AV	IDLEWILD WY	2	CLAIREMONT MESA	AC- Surface Treatment (RPMS)	TYPE I/II	11/2022	05/2023	3	7	Residential
S2321	SS-013435	HIDALGO AV	MASSASOIT AV	NAUGATUCK AV	2	CLAIREMONT MESA	AC- Surface Treatment (RPMS)	TYPE I/II	11/2022	05/2023	3	7	Residential
S2321	SS-013430	HIDALGO AV	BARBY PL	EDWIN PL	2	CLAIREMONT MESA	AC- Surface Treatment (RPMS)	TYPE I/II	11/2022	05/2023	3	7	Residential
S2321	SS-013434	HIDALGO AV	NAUGATUCK AV	OSCEOLA AV	2	CLAIREMONT MESA	AC- Surface Treatment (RPMS)	TYPE I/II	11/2022	05/2023	3	7	Residential
S2321	SS-013438	HIDALGO AV	IDLEWILD WY	JEMEZ DR	2	CLAIREMONT MESA	AC- Surface Treatment (RPMS)	TYPE I/II	11/2022	05/2023	3	7	Residential
S2321	SS-013436	HIDALGO AV	LUNA AV	MASSASOIT AV	2	CLAIREMONT MESA	AC- Surface Treatment (RPMS)	TYPE I/II	11/2022	05/2023	3	7	Residential
S2321	SS-013440	HIDALGO AV	BEGIN	FAWN AV	2	CLAIREMONT MESA	AC- Surface Treatment (RPMS)	TYPE I/II	11/2022	05/2023	3	7	Residential
S2321	SS-013433	HIDALGO AV	OSCEOLA AV	HAVASUPAI AV	2	CLAIREMONT MESA	AC- Surface Treatment (RPMS)	TYPE I/II	11/2022	05/2023	3	7	Residential
S2321	SS-014313	ISLETA AV	FAWN AV	GUILTOY AV	2	CLAIREMONT MESA	AC- Surface Treatment (RPMS)	TYPE I/II	11/2022	05/2023	3	7	Residential
S2321	SS-014312	ISLETA AV	GUILTOY AV	HIDAS AV	2	CLAIREMONT MESA	AC- Surface Treatment (RPMS)	TYPE I/II	11/2022	05/2023	3	7	Residential
S2321	SS-014311	ISLETA AV	HIDAS AV	IDLEWILD WY	2	CLAIREMONT MESA	AC- Surface Treatment (RPMS)	TYPE I/II	11/2022	05/2023	3	7	Residential
S2321	SS-014580	JEMEZ DR	HIDALGO AV	JUTLAND DR	2	CLAIREMONT MESA	AC- Surface Treatment (RPMS)	TYPE I/II	11/2022	05/2023	3	7	Residential
S2321	SS-014792	JUTLAND CT	JUTLAND DR	END	2	CLAIREMONT MESA	AC- Surface Treatment (RPMS)	TYPE I/II	11/2022	05/2023	3	7	Residential
S2321	SS-014796	JUTLAND DR	HIDAS AV	IDLEWILD WY	2	CLAIREMONT MESA	AC- Surface Treatment (RPMS)	TYPE II/III	11/2022	05/2023	3	7	Prime
S2321	SS-014798	JUTLAND DR	JUTLAND CT	ABER ST	2	CLAIREMONT MESA	AC- Surface Treatment (RPMS)	TYPE II/III	11/2022	05/2023	3	7	Prime
S2321	SS-014799	JUTLAND DR	JUTLAND PL	JUTLAND CT	2	CLAIREMONT MESA	AC- Surface Treatment (RPMS)	TYPE II/III	11/2022	05/2023	3	7	Prime
S2321	SS-014802	JUTLAND DR	JEMEZ DR	LUNA AV	2	CLAIREMONT MESA	AC- Surface Treatment (RPMS)	TYPE II/III	11/2022	05/2023	3	7	Prime
S2321	SS-014795	JUTLAND DR	IDLEWILD WY	JEMEZ DR	2	CLAIREMONT MESA	AC- Surface Treatment (RPMS)	TYPE II/III	11/2022	05/2023	3	7	Prime
S2321	SS-014801	JUTLAND DR	CAM CORALINO	ATWELL ST	2	CLAIREMONT MESA	AC- Surface Treatment (RPMS)	TYPE II/III	11/2022	05/2023	3	7	Prime
S2321	SS-014804	JUTLAND DR	ARCOLA AV	JUTLAND PL	2	CLAIREMONT MESA	AC- Surface Treatment (RPMS)	TYPE II/III	11/2022	05/2023	3	7	Prime
S2321	SS-014800	JUTLAND DR	ATWELL ST	ARCOLA AV	2	CLAIREMONT MESA	AC- Surface Treatment (RPMS)	TYPE II/III	11/2022	05/2023	3	7	Prime
S2321	SS-014805	JUTLAND DR	MORENA BL	CAM CORALINO	2	CLAIREMONT MESA	AC- Surface Treatment (RPMS)	TYPE II/III	11/2022	05/2023	3	7	Prime
S2321	SS-014803	JUTLAND DR	ABER ST	GUILTOY AV	2	CLAIREMONT MESA	AC- Surface Treatment (RPMS)	TYPE II/III	11/2022	05/2023	3	7	Prime
S2321	SS-014797	JUTLAND DR	GUILTOY AV	HIDAS AV	2	CLAIREMONT MESA	AC- Surface Treatment (RPMS)	TYPE II/III	11/2022	05/2023	3	7	Prime
S2321	SS-014806	JUTLAND PL	JUTLAND DR	END	2	CLAIREMONT MESA	AC- Surface Treatment (RPMS)	TYPE I/II	11/2022	05/2023	3	7	Residential
S2321	SS-016993	LUNA AV	FARGO AV	GALLATIN WY	2	CLAIREMONT MESA	AC- Surface Treatment (RPMS)	TYPE I/II	11/2022	05/2023	3	7	Residential
S2321	SS-016996	LUNA AV	NAUGATUCK AV	HIDALGO AV	2	CLAIREMONT MESA	AC- Surface Treatment (RPMS)	TYPE I/II	11/2022	05/2023	3	7	Residential
S2321	SS-016994	LUNA AV	GALLATIN WY	NAUGATUCK AV	2	CLAIREMONT MESA	AC- Surface Treatment (RPMS)	TYPE I/II	11/2022	05/2023	3	7	Residential
S2321	SS-016992	LUNA AV	EPINETTE AV	FARGO AV	2	CLAIREMONT MESA	AC- Surface Treatment (RPMS)	TYPE I/II	11/2022	05/2023	3	7	Residential
S2321	SS-016998	LUNA AV	JUTLAND DR	CLAIREMONT MESA BL	2	CLAIREMONT MESA	AC- Surface Treatment (RPMS)	TYPE II/III	11/2022	05/2023	3	7	Prime
S2321	SS-016997	LUNA AV	HIDALGO AV	JUTLAND DR	2	CLAIREMONT MESA	AC- Surface Treatment (RPMS)	TYPE II/III	11/2022	05/2023	3	7	Prime
S2321	SS-017748	MASSASOIT AV	BEGIN	HIDALGO AV	2	CLAIREMONT MESA	AC- Surface Treatment (RPMS)	TYPE I/II	11/2022	05/2023	3	7	Residential
S2321	SS-017749	MASSASOIT AV	HIDALGO AV	MANDAN WY	2	CLAIREMONT MESA	AC- Surface Treatment (RPMS)	TYPE I/II	11/2022	05/2023	3	7	Residential
S2321	SS-018747	MONONGAHELA ST	LUNA AV	HAVASUPAI AV	2	CLAIREMONT MESA	AC- Surface Treatment (RPMS)	TYPE I/II	11/2022	05/2023	3	7	Residential
S2321	SS-018748	MONONGAHELA ST	BEGIN	LUNA AV	2	CLAIREMONT MESA	AC- Surface Treatment (RPMS)	TYPE I/II	11/2022	05/2023	3	7	Residential
S2321	SS-018746	MONONGAHELA ST	HAVASUPAI AV	TONTO WY	2	CLAIREMONT MESA	AC- Surface Treatment (RPMS)	TYPE I/II	11/2022	05/2023	3	7	Residential
S2321	SS-018744	MONONGAHELA ST	WYANDOTTE AV	END	2	CLAIREMONT MESA	AC- Surface Treatment (RPMS)	TYPE I/II	11/2022	05/2023	3	7	Residential
S2321	SS-018745	MONONGAHELA ST	TONTO WY	WYANDOTTE AV	2	CLAIREMONT MESA	AC- Surface Treatment (RPMS)	TYPE I/II	11/2022	05/2023	3	7	Residential
S2321	SS-019705	NAUGATUCK AV	LUNA AV	HIDALGO AV	2	CLAIREMONT MESA	AC- Surface Treatment (RPMS)	TYPE I/II	11/2022	05/2023	3	7	Residential

CITY OF SAN DIEGO - TRANSPORTATION DEPARTMENT

**FY2023 Road Maintenance and Rehabilitation Account Project List**

Project Title	Segment ID	Street Name	Cross Street 1	Cross Street 2	Council District	Project Location (Community Planning Area)	Activity	Project Description	Estimated Construction Dates		Estimated Useful Life (# of years)		Functional Classification
									Begin	End	Min	Max	
S2321	SS-020727	OSCEOLA AV	HIDALGO AV	SUNLINE AV	2	CLAIREMONT MESA	AC- Surface Treatment (RPMS)	TYPE I/II	11/2022	05/2023	3	7	Residential
S2321	SS-022319	POWHATAN AV	BEGIN	EL PENON WY	2	CLAIREMONT MESA	AC- Surface Treatment (RPMS)	TYPE I/II	11/2022	05/2023	3	7	Residential
S2321	SS-025834	SUNLINE AV	DOW PL	ARROYO LINDO AV	2	CLAIREMONT MESA	AC- Surface Treatment (RPMS)	TYPE I/II	11/2022	05/2023	3	7	Residential
S2321	SS-026607	TONTO WY	EPINETTE AV	WYANDOTTE AV	2	CLAIREMONT MESA	AC- Surface Treatment (RPMS)	TYPE I/II	11/2022	05/2023	3	7	Residential
S2321	SS-026608	TONTO WY	MONONGAHELA ST	EPINETTE AV	2	CLAIREMONT MESA	AC- Surface Treatment (RPMS)	TYPE I/II	11/2022	05/2023	3	7	Residential
S2321	SS-029114	WYANDOTTE AV	TONTO WY	HAVASUPAI AV	2	CLAIREMONT MESA	AC- Surface Treatment (RPMS)	TYPE I/II	11/2022	05/2023	3	7	Residential
S2321	SS-029113	WYANDOTTE AV	MONONGAHELA ST	TONTO WY	2	CLAIREMONT MESA	AC- Surface Treatment (RPMS)	TYPE I/II	11/2022	05/2023	3	7	Residential
S2321	SS-002123	ALEXANDRIA DR	PIEDMONT DR	BARCELONA DR	2	PENINSULA	AC- Surface Treatment (RPMS)	TYPE I/II	11/2022	05/2023	3	7	Residential
S2321	SS-002124	ALEXANDRIA DR	BARCELONA DR	SANTA BARBARA ST	2	PENINSULA	AC- Surface Treatment (RPMS)	TYPE I/II	11/2022	05/2023	3	7	Residential
S2321	SS-002125	ALEXANDRIA DR	HILL ST	PIEDMONT DR	2	PENINSULA	AC- Surface Treatment (RPMS)	TYPE I/II	11/2022	05/2023	3	7	Residential
S2321	SS-003563	BARCELONA DR	CALAVERAS DR	OSPREY ST	2	PENINSULA	AC- Surface Treatment (RPMS)	TYPE I/II	11/2022	05/2023	3	7	Residential
S2321	SS-003564	BARCELONA DR	OSPREY ST	CALAVERAS DR	2	PENINSULA	AC- Surface Treatment (RPMS)	TYPE I/II	11/2022	05/2023	3	7	Residential
S2321	SS-003565	BARCELONA DR	OSPREY ST	ALEXANDRIA DR	2	PENINSULA	AC- Surface Treatment (RPMS)	TYPE I/II	11/2022	05/2023	3	7	Residential
S2321	SS-005361	CALAVERAS DR	OSPREY ST	BARCELONA DR	2	PENINSULA	AC- Surface Treatment (RPMS)	TYPE I/II	11/2022	05/2023	3	7	Residential
S2321	SS-007967	CORNISH DR	OSPREY ST	NOVARA ST	2	PENINSULA	AC- Surface Treatment (RPMS)	TYPE I/II	11/2022	05/2023	3	7	Residential
S2321	SS-007968	CORNISH DR	PIEDMONT DR	OSPREY ST	2	PENINSULA	AC- Surface Treatment (RPMS)	TYPE I/II	11/2022	05/2023	3	7	Residential
S2321	SS-018674	MOANA DR	HILL ST	SANTA BARBARA ST	2	PENINSULA	AC- Surface Treatment (RPMS)	TYPE I/II	11/2022	05/2023	3	7	Residential
S2321	SS-020743	OSPREY ST	SORRENTO DR	CORNISH DR	2	PENINSULA	AC- Surface Treatment (RPMS)	TYPE I/II	11/2022	05/2023	3	7	Residential
S2321	SS-020742	OSPREY ST	BARCELONA DR	SORRENTO DR	2	PENINSULA	AC- Surface Treatment (RPMS)	TYPE I/II	11/2022	05/2023	3	7	Residential
S2321	SS-020744	OSPREY ST	CALAVERAS DR	BARCELONA DR	2	PENINSULA	AC- Surface Treatment (RPMS)	TYPE I/II	11/2022	05/2023	3	7	Residential
S2321	SS-020745	OSPREY ST	BARCELONA DR	CALAVERAS DR	2	PENINSULA	AC- Surface Treatment (RPMS)	TYPE I/II	11/2022	05/2023	3	7	Residential
S2321	SS-020740	OSPREY ST	NOVARA ST	SORRENTO DR	2	PENINSULA	AC- Surface Treatment (RPMS)	TYPE I/II	11/2022	05/2023	3	7	Residential
S2321	SS-020741	OSPREY ST	SORRENTO DR	BARCELONA DR	2	PENINSULA	AC- Surface Treatment (RPMS)	TYPE I/II	11/2022	05/2023	3	7	Residential
S2321	SS-021786	PIEDMONT DR	CORNISH DR	NOVARA ST	2	PENINSULA	AC- Surface Treatment (RPMS)	TYPE I/II	11/2022	05/2023	3	7	Residential
S2321	SS-021787	PIEDMONT DR	ALEXANDRIA DR	CORNISH DR	2	PENINSULA	AC- Surface Treatment (RPMS)	TYPE I/II	11/2022	05/2023	3	7	Residential
S2321	SS-025240	SORRENTO DR	OSPREY ST	OSPREY ST	2	PENINSULA	AC- Surface Treatment (RPMS)	TYPE I/II	11/2022	05/2023	3	7	Residential
S2321	SS-001950	ALABAMA ST	UNIVERSITY AV	LINCOLN AV	3	GREATER NORTH PARK	AC- Surface Treatment (RPMS)	TYPE I/II	11/2022	05/2023	3	7	Residential
S2321	SS-001949	ALABAMA ST	LINCOLN AV	POLK AV	3	GREATER NORTH PARK	AC- Surface Treatment (RPMS)	TYPE I/II	11/2022	05/2023	3	7	Residential
S2321	SS-002726	ARIZONA ST	UPAS ST	MYRTLE AV	3	GREATER NORTH PARK	AC- Surface Treatment (RPMS)	TYPE I/II	11/2022	05/2023	3	7	Residential
S2321	SS-002724	ARIZONA ST	MYRTLE AV	DWIGHT ST	3	GREATER NORTH PARK	AC- Surface Treatment (RPMS)	TYPE I/II	11/2022	05/2023	3	7	Residential
S2321	SS-002720	ARIZONA ST	WIGHTMAN ST	WIGHTMAN ST	3	GREATER NORTH PARK	AC- Surface Treatment (RPMS)	TYPE I/II	11/2022	05/2023	3	7	Residential
S2321	SS-002718	ARIZONA ST	WIGHTMAN ST	UNIVERSITY AV	3	GREATER NORTH PARK	AC- Surface Treatment (RPMS)	TYPE I/II	11/2022	05/2023	3	7	Residential
S2321	SS-002722	ARIZONA ST	LANDIS ST	LANDIS ST	3	GREATER NORTH PARK	AC- Surface Treatment (RPMS)	TYPE I/II	11/2022	05/2023	3	7	Residential
S2321	SS-002776	ARNOLD AV	LANDIS ST	WIGHTMAN ST	3	GREATER NORTH PARK	AC- Surface Treatment (RPMS)	TYPE I/II	11/2022	05/2023	3	7	Residential
S2321	SS-002777	ARNOLD AV	DWIGHT ST	LANDIS ST	3	GREATER NORTH PARK	AC- Surface Treatment (RPMS)	TYPE I/II	11/2022	05/2023	3	7	Residential
S2321	SS-002775	ARNOLD AV	WIGHTMAN ST	UNIVERSITY AV	3	GREATER NORTH PARK	AC- Surface Treatment (RPMS)	TYPE I/II	11/2022	05/2023	3	7	Residential
S2321	SS-002778	ARNOLD AV	MYRTLE AV	DWIGHT ST	3	GREATER NORTH PARK	AC- Surface Treatment (RPMS)	TYPE I/II	11/2022	05/2023	3	7	Residential
S2321	SS-002779	ARNOLD AV	UPAS ST	MYRTLE AV	3	GREATER NORTH PARK	AC- Surface Treatment (RPMS)	TYPE I/II	11/2022	05/2023	3	7	Residential
S2321	SS-009622	DWIGHT ST	VILLA TR	PERSHING AV	3	GREATER NORTH PARK	AC- Surface Treatment (RPMS)	TYPE I/II	11/2022	05/2023	3	7	Residential
S2321	SS-009598	DWIGHT ST	ARIZONA ST	PARK VILLA DR	3	GREATER NORTH PARK	AC- Surface Treatment (RPMS)	TYPE I/II	11/2022	05/2023	3	7	Residential
S2321	SS-009600	DWIGHT ST	MISSISSIPPI ST	LOUISIANA ST	3	GREATER NORTH PARK	AC- Surface Treatment (RPMS)	TYPE I/II	11/2022	05/2023	3	7	Residential
S2321	SS-009601	DWIGHT ST	LOUISIANA ST	TEXAS ST	3	GREATER NORTH PARK	AC- Surface Treatment (RPMS)	TYPE I/II	11/2022	05/2023	3	7	Residential
S2321	SS-009623	DWIGHT ST	PERSHING AV	28TH ST	3	GREATER NORTH PARK	AC- Surface Treatment (RPMS)	TYPE I/II	11/2022	05/2023	3	7	Residential
S2321	SS-009629	DWIGHT ST	ALABAMA ST	MISSISSIPPI ST	3	GREATER NORTH PARK	AC- Surface Treatment (RPMS)	TYPE I/II	11/2022	05/2023	3	7	Residential
S2321	SS-009602	DWIGHT ST	TEXAS ST	ARIZONA ST	3	GREATER NORTH PARK	AC- Surface Treatment (RPMS)	TYPE I/II	11/2022	05/2023	3	7	Residential
S2321	SS-009620	DWIGHT ST	ARNOLD AV	VILLA TR	3	GREATER NORTH PARK	AC- Surface Treatment (RPMS)	TYPE I/II	11/2022	05/2023	3	7	Residential
S2321	SS-009599	DWIGHT ST	PARK VILLA DR	ARNOLD AV	3	GREATER NORTH PARK	AC- Surface Treatment (RPMS)	TYPE I/II	11/2022	05/2023	3	7	Residential
S2321	SS-011243	FLORIDA ST	UNIVERSITY AV	LINCOLN AV	3	GREATER NORTH PARK	AC- Surface Treatment (RPMS)	TYPE I/II	11/2022	05/2023	3	7	Collector
S2321	SS-011244	FLORIDA ST	ROBINSON AV	UNIVERSITY AV	3	GREATER NORTH PARK	AC- Surface Treatment (RPMS)	TYPE I/II	11/2022	05/2023	3	7	Collector
S2321	SS-011242	FLORIDA ST	LINCOLN AV	POLK AV	3	GREATER NORTH PARK	AC- Surface Treatment (RPMS)	TYPE I/II	11/2022	05/2023	3	7	Collector
S2321	SS-012066	GEORGIA ST	MYRTLE AV	CYPRESS AV	3	GREATER NORTH PARK	AC- Surface Treatment (RPMS)	TYPE I/II	11/2022	05/2023	3	7	Residential
S2321	SS-012064	GEORGIA ST	FLORIDA CT	GEORGIA CT	3	GREATER NORTH PARK	AC- Surface Treatment (RPMS)	TYPE I/II	11/2022	05/2023	3	7	Residential
S2321	SS-012065	GEORGIA ST	CYPRESS AV	FLORIDA CT	3	GREATER NORTH PARK	AC- Surface Treatment (RPMS)	TYPE I/II	11/2022	05/2023	3	7	Residential
S2321	SS-012063	GEORGIA ST	GEORGIA CT	ROBINSON AV	3	GREATER NORTH PARK	AC- Surface Treatment (RPMS)	TYPE I/II	11/2022	05/2023	3	7	Residential
S2321	SS-016929	LOUISIANA ST	LINCOLN AV	POLK AV	3	GREATER NORTH PARK	AC- Surface Treatment (RPMS)	TYPE I/II	11/2022	05/2023	3	7	Residential
S2321	SS-016930	LOUISIANA ST	UNIVERSITY AV	LINCOLN AV	3	GREATER NORTH PARK	AC- Surface Treatment (RPMS)	TYPE I/II	11/2022	05/2023	3	7	Residential
S2321	SS-018647	MISSISSIPPI ST	LANDIS ST	WIGHTMAN ST	3	GREATER NORTH PARK	AC- Surface Treatment (RPMS)	TYPE I/II	11/2022	05/2023	3	7	Residential
S2321	SS-018648	MISSISSIPPI ST	DWIGHT ST	LANDIS ST	3	GREATER NORTH PARK	AC- Surface Treatment (RPMS)	TYPE I/II	11/2022	05/2023	3	7	Residential
S2321	SS-018644	MISSISSIPPI ST	LINCOLN AV	POLK AV	3	GREATER NORTH PARK	AC- Surface Treatment (RPMS)	TYPE I/II	11/2022	05/2023	3	7	Collector
S2321	SS-018645	MISSISSIPPI ST	UNIVERSITY AV	LINCOLN AV	3	GREATER NORTH PARK	AC- Surface Treatment (RPMS)	TYPE I/II	11/2022	05/2023	3	7	Collector
S2321	SS-019596	MYRTLE AV	BOUNDARY ST	NILE ST	3	GREATER NORTH PARK	AC- Surface Treatment (RPMS)	TYPE I/II	11/2022	05/2023	3	7	Residential
S2321	SS-019577	MYRTLE AV	NILE ST	VANCOUVER AV	3	GREATER NORTH PARK	AC- Surface Treatment (RPMS)	TYPE I/II	11/2022	05/2023	3	7	Residential
S2321	SS-019916	NILE ST	QUINCE ST	REDWOOD ST	3	GREATER NORTH PARK	AC- Surface Treatment (RPMS)	TYPE I/II	11/2022	05/2023	3	7	Collector
S2321	SS-019917	NILE ST	BEGIN	QUINCE ST	3	GREATER NORTH PARK	AC- Surface Treatment (RPMS)	TYPE I/II	11/2022	05/2023	3	7	Collector
S2321	SS-019914	NILE ST	THORN ST	MYRTLE AV	3	GREATER NORTH PARK	AC- Surface Treatment (RPMS)	TYPE I/II	11/2022	05/2023	3	7	Collector
S2321	SS-019915	NILE ST	REDWOOD ST	THORN ST	3	GREATER NORTH PARK	AC- Surface Treatment (RPMS)	TYPE I/II	11/2022	05/2023	3	7	Collector
S2321	SS-019913	NILE ST	MYRTLE AV	DWIGHT ST	3	GREATER NORTH PARK	AC- Surface Treatment (RPMS)	TYPE I/II	11/2022	05/2023	3	7	Collector
S2321	SS-022538	QUINCE ST	NILE ST	VANCOUVER AV	3	GREATER NORTH PARK	AC- Surface Treatment (RPMS)	TYPE I/II	11/2022	05/2023	3	7	Residential
S2321	SS-022517	QUINCE ST	VANCOUVER AV	HALLER ST	3	GREATER NORTH PARK	AC- Surface Treatment (RPMS)	TYPE I/II	11/2022	05/2023	3	7	Residential
S2321	SS-022920	REDWOOD ST	NILE ST	VANCOUVER AV	3	GREATER NORTH PARK	AC- Surface Treatment (RPMS)	TYPE I/II	11/2022	05/2023	3	7	Residential
S2321	SS-022919	REDWOOD ST	VANCOUVER AV	END	3	GREATER NORTH PARK	AC- Surface Treatment (RPMS)	TYPE I/II	11/2022	05/2023	3	7	Residential
S2321	SS-026331	TEXAS ST	LINCOLN AV	POLK AV	3	GREATER NORTH PARK	AC- Surface Treatment (RPMS)	TYPE I/II	11/2022	05/2023	3	7	Collector
S2321	SS-026332	TEXAS ST	UNIVERSITY AV	LINCOLN AV	3	GREATER NORTH PARK	AC- Surface Treatment (RPMS)	TYPE I/II	11/2022	05/2023	3	7	Collector
S2321	SS-026441	THORN ST	BOUNDARY ST	NILE ST	3	GREATER NORTH PARK	AC- Surface Treatment (RPMS)	TYPE I/II	11/2022	05/2023	3	7	Collector
S2321	SS-026427	THORN ST	NILE ST	VANCOUVER AV	3	GREATER NORTH PARK	AC- Surface Treatment (RPMS)	TYPE I/II	11/2022	05/2023	3	7	Residential
S2321	SS-026424	THORN ST	VANCOUVER AV	END	3	GREATER NORTH PARK	AC- Surface Treatment (RPMS)	TYPE I/II	11/2022	05/2023	3	7	Residential
S2321	SS-027418	VANCOUVER AV	MYRTLE AV	END	3	GREATER NORTH PARK	AC- Surface Treatment (RPMS)	TYPE I/II	11/2022	05/2023	3	7	Residential
S2321	SS-027420	VANCOUVER AV	REDWOOD ST	THORN ST	3	GREATER NORTH PARK	AC- Surface Treatment (RPMS)	TYPE I/II	11/2022	05/2023	3	7	Residential

**FY2023 Road Maintenance and Rehabilitation Account Project List**

Project Title	Segment ID	Street Name	Cross Street 1	Cross Street 2	Council District	Project Location (Community Planning Area)	Activity	Project Description	Estimated Construction Dates		Estimated Useful Life (# of years)		Functional Classification
									Begin	End	Min	Max	
S2321	SS-027419	VANCOUVER AV	THORN ST	MYRTLE AV	3	GREATER NORTH PARK	AC- Surface Treatment (RPMs)	TYPE I/II	11/2022	05/2023	3	7	Residential
S2321	SS-027426	VANCOUVER AV	BEGIN	QUINCE ST	3	GREATER NORTH PARK	AC- Surface Treatment (RPMs)	TYPE I/II	11/2022	05/2023	3	7	Residential
S2321	SS-027421	VANCOUVER AV	QUINCE ST	REDWOOD ST	3	GREATER NORTH PARK	AC- Surface Treatment (RPMs)	TYPE I/II	11/2022	05/2023	3	7	Residential
S2321	SS-013357	HERBERT ST	ESSEX ST	UNIVERSITY AV	3	UPTOWN	AC- Surface Treatment (RPMs)	TYPE I/II	11/2022	05/2023	3	7	Residential
S2321	SS-013358	HERBERT ST	ROBINSON AV	ESSEX ST	3	UPTOWN	AC- Surface Treatment (RPMs)	TYPE I/II	11/2022	05/2023	3	7	Residential
S2321	SS-021602	PENNSYLVANIA AV	RICHMOND ST	END	3	UPTOWN	AC- Surface Treatment (RPMs)	TYPE I/II	11/2022	05/2023	3	7	Residential
S2321	SS-021601	PENNSYLVANIA AV	VERMONT ST	RICHMOND ST	3	UPTOWN	AC- Surface Treatment (RPMs)	TYPE I/II	11/2022	05/2023	3	7	Residential
S2321	SS-021319	RICHMOND ST	ESSEX ST	UNIVERSITY AV	3	UPTOWN	AC- Surface Treatment (RPMs)	TYPE I/II	11/2022	05/2023	3	7	Collector
S2321	SS-023145	RICHMOND ST	UPAS ST	MYRTLE AV	3	UPTOWN	AC- Surface Treatment (RPMs)	TYPE I/II	11/2022	05/2023	3	7	Collector
S2321	SS-023141	RICHMOND ST	PENNSYLVANIA AV	ROBINSON AV	3	UPTOWN	AC- Surface Treatment (RPMs)	TYPE I/II	11/2022	05/2023	3	7	Collector
S2321	SS-023144	RICHMOND ST	MYRTLE AV	BROOKES AV	3	UPTOWN	AC- Surface Treatment (RPMs)	TYPE I/II	11/2022	05/2023	3	7	Collector
S2321	SS-023140	RICHMOND ST	ROBINSON AV	ESSEX ST	3	UPTOWN	AC- Surface Treatment (RPMs)	TYPE I/II	11/2022	05/2023	3	7	Collector
S2321	SS-023143	RICHMOND ST	BROOKES AV	CYPRESS AV	3	UPTOWN	AC- Surface Treatment (RPMs)	TYPE I/II	11/2022	05/2023	3	7	Collector
S2321	SS-023142	RICHMOND ST	CYPRESS AV	PENNSYLVANIA AV	3	UPTOWN	AC- Surface Treatment (RPMs)	TYPE I/II	11/2022	05/2023	3	7	Collector
S2321	SS-027522	VERMONT ST	PENNSYLVANIA AV	ROBINSON AV	3	UPTOWN	AC- Surface Treatment (RPMs)	TYPE I/II	11/2022	05/2023	3	7	Residential
S2321	SS-027516	VERMONT ST	CYPRESS AV	CYPRESS WY	3	UPTOWN	AC- Surface Treatment (RPMs)	TYPE I/II	11/2022	05/2023	3	7	Residential
S2321	SS-027515	VERMONT ST	CYPRESS WY	PENNSYLVANIA AV	3	UPTOWN	AC- Surface Treatment (RPMs)	TYPE I/II	11/2022	05/2023	3	7	Residential
S2321	SS-027520	VERMONT ST	ESSEX ST	UNIVERSITY AV	3	UPTOWN	AC- Surface Treatment (RPMs)	TYPE I/II	11/2022	05/2023	3	7	Collector
S2321	SS-027521	VERMONT ST	ROBINSON AV	ESSEX ST	3	UPTOWN	AC- Surface Treatment (RPMs)	TYPE I/II	11/2022	05/2023	3	7	Residential
S2321	SS-003770	BAYVIEW HEIGHTS DR	FEDERAL BL	BAYVIEW HEIGHTS PL	4	EASTERN AREA	AC- Surface Treatment (RPMs)	TYPE I/II	11/2022	05/2023	3	7	Collector
S2321	SS-003768	BAYVIEW HEIGHTS DR	BAYVIEW HEIGHTS WY	GRAPE ST	4	EASTERN AREA	AC- Surface Treatment (RPMs)	TYPE I/II	11/2022	05/2023	3	7	Collector
S2321	SS-003769	BAYVIEW HEIGHTS DR	BAYVIEW HEIGHTS PL	BAYVIEW HEIGHTS WY	4	EASTERN AREA	AC- Surface Treatment (RPMs)	TYPE I/II	11/2022	05/2023	3	7	Collector
S2321	SS-010949	FEDERAL BL	PENTECOST WY	BAYVIEW HEIGHTS DR	4	EASTERN AREA	AC- Surface Treatment (RPMs)	TYPE I/II	11/2022	05/2023	3	7	Collector
S2321	SS-010956	FEDERAL BL	EUCUID AV	PENTECOST WY	4	EASTERN AREA	AC- Surface Treatment (RPMs)	TYPE II/III	11/2022	05/2023	3	7	Major
S2321	SS-007184	CHURCHWARD ST	MANZANARES WY	DREAM ST	4	ENCANTO	AC- Surface Treatment (RPMs)	TYPE I/II	11/2022	05/2023	3	7	Collector
S2321	SS-007186	CHURCHWARD ST	LAS FLORES TR	LAS FLORES ST	4	ENCANTO	AC- Surface Treatment (RPMs)	TYPE I/II	11/2022	05/2023	3	7	Collector
S2321	SS-007188	CHURCHWARD ST	LOS ALAMOS DR	ELK ST	4	ENCANTO	AC- Surface Treatment (RPMs)	TYPE I/II	11/2022	05/2023	3	7	Collector
S2321	SS-007187	CHURCHWARD ST	LAS FLORES ST	LOS ALAMOS DR	4	ENCANTO	AC- Surface Treatment (RPMs)	TYPE I/II	11/2022	05/2023	3	7	Collector
S2321	SS-007185	CHURCHWARD ST	LAS FLORES TR	LAS FLORES TR	4	ENCANTO	AC- Surface Treatment (RPMs)	TYPE I/II	11/2022	05/2023	3	7	Collector
S2321	SS-007183	CHURCHWARD ST	S SAN JACINTO DR	MANZANARES WY	4	ENCANTO	AC- Surface Treatment (RPMs)	TYPE I/II	11/2022	05/2023	3	7	Collector
S2321	SS-009255	DIVISION ST	VINCA WY	VINCA WY	4	ENCANTO	AC- Surface Treatment (RPMs)	TYPE I/II	11/2022	05/2023	3	7	Collector
S2321	SS-009254	DIVISION ST	VINCA WY	THEODORE DR	4	ENCANTO	AC- Surface Treatment (RPMs)	TYPE I/II	11/2022	05/2023	3	7	Collector
S2321	SS-009259	DIVISION ST	THEODORE DR	PLAZA BL	4	ENCANTO	AC- Surface Treatment (RPMs)	TYPE I/II	11/2022	05/2023	3	7	Collector
S2321	SS-016105	LAS FLORES TR	MIRA FLORES DR	OLVERA AV	4	ENCANTO	AC- Surface Treatment (RPMs)	TYPE I/II	11/2022	05/2023	3	7	Residential
S2321	SS-016102	LAS FLORES TR	CHURCHWARD ST	TRINIDAD WY	4	ENCANTO	AC- Surface Treatment (RPMs)	TYPE I/II	11/2022	05/2023	3	7	Residential
S2321	SS-016889	LOS ALAMOS DR	CHURCHWARD ST	TRINIDAD WY	4	ENCANTO	AC- Surface Treatment (RPMs)	TYPE I/II	11/2022	05/2023	3	7	Residential
S2321	SS-016890	LOS ALAMOS DR	MIRA FLORES DR	MIRA FLORES DR	4	ENCANTO	AC- Surface Treatment (RPMs)	TYPE I/II	11/2022	05/2023	3	7	Residential
S2321	SS-020533	OLVERA AV	SAN ONOFRE TR	LAS FLORES TR	4	ENCANTO	AC- Surface Treatment (RPMs)	TYPE I/II	11/2022	05/2023	3	7	Collector
S2321	SS-020531	OLVERA AV	BONITA DR	S 58TH ST	4	ENCANTO	AC- Surface Treatment (RPMs)	TYPE I/II	11/2022	05/2023	3	7	Collector
S2321	SS-020532	OLVERA AV	LAS FLORES TR	BONITA DR	4	ENCANTO	AC- Surface Treatment (RPMs)	TYPE I/II	11/2022	05/2023	3	7	Collector
S2321	SS-021919	PLAZA BL	PLAZA TAXCO	CAREFREE DR	4	ENCANTO	AC- Surface Treatment (RPMs)	TYPE I/II	11/2022	05/2023	3	7	Collector
S2321	SS-021920	PLAZA BL	DIVISION ST	PLAZA TAXCO	4	ENCANTO	AC- Surface Treatment (RPMs)	TYPE I/II	11/2022	05/2023	3	7	Collector
S2321	SS-021917	PLAZA BL	PLAZA TORREON	S WOODMAN ST	4	ENCANTO	AC- Surface Treatment (RPMs)	TYPE I/II	11/2022	05/2023	3	7	Collector
S2321	SS-021918	PLAZA BL	CAREFREE DR	PLAZA TORREON	4	ENCANTO	AC- Surface Treatment (RPMs)	TYPE I/II	11/2022	05/2023	3	7	Collector
S2321	SS-029565	S 58TH ST	SKYLINE DR	DULUTH AV	4	ENCANTO	AC- Surface Treatment (RPMs)	TYPE I/II	11/2022	05/2023	3	7	Collector
S2321	SS-029567	S 58TH ST	MIRA FLORES DR	OLVERA AV	4	ENCANTO	AC- Surface Treatment (RPMs)	TYPE I/II	11/2022	05/2023	3	7	Collector
S2321	SS-029566	S 58TH ST	DULUTH AV	MIRA FLORES DR	4	ENCANTO	AC- Surface Treatment (RPMs)	TYPE I/II	11/2022	05/2023	3	7	Collector
S2321	SS-026844	TRINIDAD WY	LOS ALAMOS DR	S 58TH ST	4	ENCANTO	AC- Surface Treatment (RPMs)	TYPE I/II	11/2022	05/2023	3	7	Collector
S2321	SS-026843	TRINIDAD WY	LAS FLORES TR	LOS ALAMOS DR	4	ENCANTO	AC- Surface Treatment (RPMs)	TYPE I/II	11/2022	05/2023	3	7	Residential
S2321	SS-026842	TRINIDAD WY	SAN MATEO DR	LAS FLORES TR	4	ENCANTO	AC- Surface Treatment (RPMs)	TYPE I/II	11/2022	05/2023	3	7	Residential
S2321	SS-001531	69TH ST	MADRONE AV	JAMACHA RD	4	SKYLINE-PARADISE HILLS	AC- Surface Treatment (RPMs)	TYPE I/II	11/2022	05/2023	3	7	Collector
S2321	SS-001530	69TH ST	JAMACHA RD	IMPERIAL AV	4	SKYLINE-PARADISE HILLS	AC- Surface Treatment (RPMs)	TYPE I/II	11/2022	05/2023	3	7	Collector
S2321	SS-002278	ALTAMONT CR	BEGIN	ALTAMONT DR	4	SKYLINE-PARADISE HILLS	AC- Surface Treatment (RPMs)	TYPE I/II	11/2022	05/2023	3	7	Residential
S2321	SS-002289	ALTAMONT DR	ALTAMONT PL	OLIVE AV	4	SKYLINE-PARADISE HILLS	AC- Surface Treatment (RPMs)	TYPE I/II	11/2022	05/2023	3	7	Residential
S2321	SS-002288	ALTAMONT DR	OLIVE AV	ALTAMONT CR	4	SKYLINE-PARADISE HILLS	AC- Surface Treatment (RPMs)	TYPE I/II	11/2022	05/2023	3	7	Residential
S2321	SS-002287	ALTAMONT DR	ALTAMONT CR	REO DR	4	SKYLINE-PARADISE HILLS	AC- Surface Treatment (RPMs)	TYPE I/II	11/2022	05/2023	3	7	Residential
S2321	SS-002286	ALTAMONT DR	REO DR	ALTAMONT CT	4	SKYLINE-PARADISE HILLS	AC- Surface Treatment (RPMs)	TYPE I/II	11/2022	05/2023	3	7	Residential
S2321	SS-002284	ALTAMONT DR	RIDGEWOOD DR	ALTAMONT WY	4	SKYLINE-PARADISE HILLS	AC- Surface Treatment (RPMs)	TYPE I/II	11/2022	05/2023	3	7	Residential
S2321	SS-002283	ALTAMONT DR	ALTAMONT WY	WESTPORT ST	4	SKYLINE-PARADISE HILLS	AC- Surface Treatment (RPMs)	TYPE I/II	11/2022	05/2023	3	7	Residential
S2321	SS-002285	ALTAMONT DR	ALTAMONT CT	RIDGEWOOD DR	4	SKYLINE-PARADISE HILLS	AC- Surface Treatment (RPMs)	TYPE I/II	11/2022	05/2023	3	7	Residential
S2321	SS-002290	ALTAMONT PL	BEGIN	ALTAMONT DR	4	SKYLINE-PARADISE HILLS	AC- Surface Treatment (RPMs)	TYPE I/II	11/2022	05/2023	3	7	Residential
S2321	SS-002291	ALTAMONT WY	BEGIN	ALTAMONT DR	4	SKYLINE-PARADISE HILLS	AC- Surface Treatment (RPMs)	TYPE I/II	11/2022	05/2023	3	7	Residential
S2321	SS-004774	BRANDYWOOD ST	LAS LIDIA CT	ARROYO SECO DR	4	SKYLINE-PARADISE HILLS	AC- Surface Treatment (RPMs)	TYPE I/II	11/2022	05/2023	3	7	Collector
S2321	SS-004858	BRIARWOOD RD	ZEST ST	NEBRASKA AV	4	SKYLINE-PARADISE HILLS	AC- Surface Treatment (RPMs)	TYPE I/II	11/2022	05/2023	3	7	Collector
S2321	SS-004857	BRIARWOOD RD	PRAIRIE MOUND WY	ZEST ST	4	SKYLINE-PARADISE HILLS	AC- Surface Treatment (RPMs)	TYPE I/II	11/2022	05/2023	3	7	Collector
S2321	SS-004856	BRIARWOOD RD	PARADISE VALLEY RD	PRAIRIE MOUND WY	4	SKYLINE-PARADISE HILLS	AC- Surface Treatment (RPMs)	TYPE I/II	11/2022	05/2023	3	7	Residential
S2321	SS-005333	CADMAN ST	JAMACHA RD	LISON ST	4	SKYLINE-PARADISE HILLS	AC- Surface Treatment (RPMs)	TYPE I/II	11/2022	05/2023	3	7	Residential
S2321	SS-012122	GLENCREST DR	PRAIRIE MOUND WY	PALMWOOD DR	4	SKYLINE-PARADISE HILLS	AC- Surface Treatment (RPMs)	TYPE I/II	11/2022	05/2023	3	7	Residential
S2321	SS-030244	JAMACHA RD	69TH ST	CHESTER ST	4	SKYLINE-PARADISE HILLS	AC- Surface Treatment (RPMs)	TYPE I/II	11/2022	05/2023	3	7	Residential
S2321	SS-014485	JAMACHA RD	TIBBETT ST	LISON ST	4	SKYLINE-PARADISE HILLS	AC- Surface Treatment (RPMs)	TYPE I/II	11/2022	05/2023	3	7	Residential
S2321	SS-014486	JAMACHA RD	CADMAN ST	TIBBETT ST	4	SKYLINE-PARADISE HILLS	AC- Surface Treatment (RPMs)	TYPE I/II	11/2022	05/2023	3	7	Residential
S2321	SS-030240	JAMACHA RD	LOBRICO CT	PORTER ST	4	SKYLINE-PARADISE HILLS	AC- Surface Treatment (RPMs)	TYPE I/II	11/2022	05/2023	3	7	Residential
S2321	SS-030243	JAMACHA RD	CHESTER ST	FLICKER ST	4	SKYLINE-PARADISE HILLS	AC- Surface Treatment (RPMs)	TYPE I/II	11/2022	05/2023	3	7	Residential
S2321	SS-030241	JAMACHA RD	PIDGEON ST	LOBRICO CT	4	SKYLINE-PARADISE HILLS	AC- Surface Treatment (RPMs)	TYPE I/II	11/2022	05/2023	3	7	Residential
S2321	SS-030242	JAMACHA RD	FLICKER ST	PIDGEON ST	4	SKYLINE-PARADISE HILLS	AC- Surface Treatment (RPMs)	TYPE I/II	11/2022	05/2023	3	7	Residential
S2321	SS-030239	JAMACHA RD	PORTER ST	PONS ST	4	SKYLINE-PARADISE HILLS	AC- Surface Treatment (RPMs)	TYPE I/II	11/2022	05/2023	3	7	Residential
S2321	SS-030238	JAMACHA RD	PONS ST	CADMAN ST	4	SKYLINE-PARADISE HILLS	AC- Surface Treatment (RPMs)	TYPE I/II	11/2022	05/2023	3	7	Residential
S2321	SS-017208	MADRONE AV	RITCHEY ST	68TH ST	4	SKYLINE-PARADISE HILLS	AC- Surface Treatment (RPMs)	TYPE I/II	11/2022	05/2023	3	7	Residential

CITY OF SAN DIEGO - TRANSPORTATION DEPARTMENT

**FY2023 Road Maintenance and Rehabilitation Account Project List**

Project Title	Segment ID	Street Name	Cross Street 1	Cross Street 2	Council District	Project Location (Community Planning Area)	Activity	Project Description	Estimated Construction Dates		Estimated Useful Life (# of years)		Functional Classification
									Begin	End	Min	Max	
S2321	SS-017209	MADRONE AV	68TH ST	REXVIEW DR	4	SKYLINE-PARADISE HILLS	AC- Surface Treatment (RPMS)	TYPE I/II	11/2022	05/2023	3	7	Residential
S2321	SS-020458	OLIVE AV	REO DR	ALTAMONT DR	4	SKYLINE-PARADISE HILLS	AC- Surface Treatment (RPMS)	TYPE I/II	11/2022	05/2023	3	7	Residential
S2321	SS-021086	PALMWOOD DR	PALMWOOD CT	GLENCREST DR	4	SKYLINE-PARADISE HILLS	AC- Surface Treatment (RPMS)	TYPE I/II	11/2022	05/2023	3	7	Residential
S2321	SS-021087	PALMWOOD DR	PRAIRIE MOUND WY	PALMWOOD CT	4	SKYLINE-PARADISE HILLS	AC- Surface Treatment (RPMS)	TYPE I/II	11/2022	05/2023	3	7	Residential
S2321	SS-022329	PRAIRIE MOUND CT	PRAIRIE MOUND WY	END	4	SKYLINE-PARADISE HILLS	AC- Surface Treatment (RPMS)	TYPE I/II	11/2022	05/2023	3	7	Residential
S2321	SS-022331	PRAIRIE MOUND WY	PRAIRIE MOUND CT	DEEP DELL RD	4	SKYLINE-PARADISE HILLS	AC- Surface Treatment (RPMS)	TYPE I/II	11/2022	05/2023	3	7	Residential
S2321	SS-022333	PRAIRIE MOUND WY	PALMWOOD DR	GLENCREST DR	4	SKYLINE-PARADISE HILLS	AC- Surface Treatment (RPMS)	TYPE I/II	11/2022	05/2023	3	7	Residential
S2321	SS-022334	PRAIRIE MOUND WY	BRIARWOOD RD	PALMWOOD DR	4	SKYLINE-PARADISE HILLS	AC- Surface Treatment (RPMS)	TYPE I/II	11/2022	05/2023	3	7	Residential
S2321	SS-022335	PRAIRIE MOUND WY	PARKWOOD DR	PRAIRIE MOUND CT	4	SKYLINE-PARADISE HILLS	AC- Surface Treatment (RPMS)	TYPE I/II	11/2022	05/2023	3	7	Residential
S2321	SS-022332	PRAIRIE MOUND WY	GLENCREST DR	PARKWOOD DR	4	SKYLINE-PARADISE HILLS	AC- Surface Treatment (RPMS)	TYPE I/II	11/2022	05/2023	3	7	Residential
S2321	SS-023046	REO CT	REO DR	REO DR	4	SKYLINE-PARADISE HILLS	AC- Surface Treatment (RPMS)	TYPE I/II	11/2022	05/2023	3	7	Residential
S2321	SS-023050	REO DR	REO CT	ALTAMONT DR	4	SKYLINE-PARADISE HILLS	AC- Surface Treatment (RPMS)	TYPE I/II	11/2022	05/2023	3	7	Collector
S2321	SS-023047	REO DR	OLIVE AV	REO CT	4	SKYLINE-PARADISE HILLS	AC- Surface Treatment (RPMS)	TYPE I/II	11/2022	05/2023	3	7	Collector
S2321	SS-023049	REO DR	CITY BOUNDARY	PLUMAS ST	4	SKYLINE-PARADISE HILLS	AC- Surface Treatment (RPMS)	TYPE I/II	11/2022	05/2023	3	7	Residential
S2321	SS-023051	REO DR	ALTAMONT DR	ALLEGHANY ST	4	SKYLINE-PARADISE HILLS	AC- Surface Treatment (RPMS)	TYPE I/II	11/2022	05/2023	3	7	Collector
S2321	SS-023048	REO DR	PLUMAS ST	OLIVE AV	4	SKYLINE-PARADISE HILLS	AC- Surface Treatment (RPMS)	TYPE I/II	11/2022	05/2023	3	7	Collector
S2321	SS-023182	RIDGEWOOD DR	BATAAN CR	ALTAMONT DR	4	SKYLINE-PARADISE HILLS	AC- Surface Treatment (RPMS)	TYPE I/II	11/2022	05/2023	3	7	Residential
S2321	SS-026480	TIBBETT ST	JAMACHA RD	LISBON ST	4	SKYLINE-PARADISE HILLS	AC- Surface Treatment (RPMS)	TYPE I/II	11/2022	05/2023	3	7	Residential
S2321	SS-006701	CATANIA ST	VISTA HORIZON ST	MESSINA DR	4	SOUTHEASTERN SAN DIEGO	AC- Surface Treatment (RPMS)	TYPE I/II	11/2022	05/2023	3	7	Residential
S2321	SS-018199	MESSINA DR	MESSINA WY	VISTA HORIZON ST	4	SOUTHEASTERN SAN DIEGO	AC- Surface Treatment (RPMS)	TYPE I/II	11/2022	05/2023	3	7	Residential
S2321	SS-018197	MESSINA DR	BEGIN	CATANIA ST	4	SOUTHEASTERN SAN DIEGO	AC- Surface Treatment (RPMS)	TYPE I/II	11/2022	05/2023	3	7	Residential
S2321	SS-018198	MESSINA DR	CATANIA ST	MESSINA WY	4	SOUTHEASTERN SAN DIEGO	AC- Surface Treatment (RPMS)	TYPE I/II	11/2022	05/2023	3	7	Residential
S2321	SS-018200	MESSINA WY	IMPERIAL AV	MESSINA DR	4	SOUTHEASTERN SAN DIEGO	AC- Surface Treatment (RPMS)	TYPE I/II	11/2022	05/2023	3	7	Residential
S2321	SS-028073	VISTA HORIZON ST	MESSINA DR	CATANIA ST	4	SOUTHEASTERN SAN DIEGO	AC- Surface Treatment (RPMS)	TYPE I/II	11/2022	05/2023	3	7	Residential
S2321	SS-017470	MARCONI DR	PASEO DE LAS AMERICA	MARCONI CT	8	OTAY MESA	AC- Surface Treatment (RPMS)	TYPE II/III	11/2022	05/2023	3	7	Major
S2321	SS-017471	MARCONI DR	MARCONI CT	MICHAEL FARADAY DR	8	OTAY MESA	AC- Surface Treatment (RPMS)	TYPE I/II	11/2022	05/2023	3	7	Collector
S2321	SS-017473	MARCONI DR	MARCONI PL	ENRICO FERMI DR	8	OTAY MESA	AC- Surface Treatment (RPMS)	TYPE I/II	11/2022	05/2023	3	7	Collector
S2321	SS-017472	MARCONI DR	MICHAEL FARADAY DR	MARCONI PL	8	OTAY MESA	AC- Surface Treatment (RPMS)	TYPE I/II	11/2022	05/2023	3	7	Collector
S2321	SS-017474	MARCONI PL	BEGIN	MARCONI DR	8	OTAY MESA	AC- Surface Treatment (RPMS)	TYPE I/II	11/2022	05/2023	3	7	Residential
S2321	SS-023445	ROLL DR	SIEMPRE VIVA RD	VIA DE LA AMISTAD	8	OTAY MESA	AC- Surface Treatment (RPMS)	TYPE I/II	11/2022	05/2023	3	7	Residential
S2321	SS-027676	VIA DE LA AMISTAD	PASEO DE LAS AMERICA	ENRICO FERMI DR	8	OTAY MESA	AC- Surface Treatment (RPMS)	TYPE II/III	11/2022	05/2023	3	7	Major
S2321	SS-027675	VIA DE LA AMISTAD	ROLL DR	PASEO DE LAS AMERICA	8	OTAY MESA	AC- Surface Treatment (RPMS)	TYPE I/II	11/2022	05/2023	3	7	Residential
S2321	SS-001879	AGNO CT	BINDAY WY	END	8	OTAY MESA-NESTOR	AC- Surface Treatment (RPMS)	TYPE I/II	11/2022	05/2023	3	7	Residential
S2321	SS-004195	BEYER WY	DEL SOL BL	SOLDAU DR	8	OTAY MESA-NESTOR	AC- Surface Treatment (RPMS)	TYPE I/II	11/2022	05/2023	3	7	Residential
S2321	SS-004196	BEYER WY	BEGIN	SOLDAU DR	8	OTAY MESA-NESTOR	AC- Surface Treatment (RPMS)	TYPE I/II	11/2022	05/2023	3	7	Residential
S2321	SS-004234	BINDAY WY	AGNO CT	CAGAYAN AV	8	OTAY MESA-NESTOR	AC- Surface Treatment (RPMS)	TYPE I/II	11/2022	05/2023	3	7	Residential
S2321	SS-004233	BINDAY WY	BINDAY WY	AGNO CT	8	OTAY MESA-NESTOR	AC- Surface Treatment (RPMS)	TYPE I/II	11/2022	05/2023	3	7	Residential
S2321	SS-004306	BISCAY DR	DORINDA CT	CLAVELITA ST	8	OTAY MESA-NESTOR	AC- Surface Treatment (RPMS)	TYPE I/II	11/2022	05/2023	3	7	Residential
S2321	SS-004305	BISCAY DR	VERALEE DR	DORINDA CT	8	OTAY MESA-NESTOR	AC- Surface Treatment (RPMS)	TYPE I/II	11/2022	05/2023	3	7	Residential
S2321	SS-005345	CAGAYAN AV	MINDANAO WY	BEYER BL	8	OTAY MESA-NESTOR	AC- Surface Treatment (RPMS)	TYPE I/II	11/2022	05/2023	3	7	Residential
S2321	SS-005344	CAGAYAN AV	BINDAY WY	MINDANAO WY	8	OTAY MESA-NESTOR	AC- Surface Treatment (RPMS)	TYPE I/II	11/2022	05/2023	3	7	Residential
S2321	SS-005342	CAGAYAN AV	BEGIN	LANAO LN	8	OTAY MESA-NESTOR	AC- Surface Treatment (RPMS)	TYPE I/II	11/2022	05/2023	3	7	Residential
S2321	SS-005343	CAGAYAN AV	LANAO LN	BINDAY WY	8	OTAY MESA-NESTOR	AC- Surface Treatment (RPMS)	TYPE I/II	11/2022	05/2023	3	7	Residential
S2321	SS-005678	CAM ALETA	CAM DONAIRE	CORONADO (SB) AV	8	OTAY MESA-NESTOR	AC- Surface Treatment (RPMS)	TYPE I/II	11/2022	05/2023	3	7	Residential
S2321	SS-005680	CAM ALTEZA	CAM DONAIRE	CAM REGALADO	8	OTAY MESA-NESTOR	AC- Surface Treatment (RPMS)	TYPE I/II	11/2022	05/2023	3	7	Residential
S2321	SS-005679	CAM ALTEZA	CAM REGALADO	END	8	OTAY MESA-NESTOR	AC- Surface Treatment (RPMS)	TYPE I/II	11/2022	05/2023	3	7	Residential
S2321	SS-005795	CAM DONAIRE	CORONADO (SB) AV	CAM ALTEZA	8	OTAY MESA-NESTOR	AC- Surface Treatment (RPMS)	TYPE I/II	11/2022	05/2023	3	7	Residential
S2321	SS-005796	CAM DONAIRE	CAM DONAIRE	CAM ALTEZA	8	OTAY MESA-NESTOR	AC- Surface Treatment (RPMS)	TYPE I/II	11/2022	05/2023	3	7	Residential
S2321	SS-005882	CAM REGALADO	CAM ALTEZA	END	8	OTAY MESA-NESTOR	AC- Surface Treatment (RPMS)	TYPE I/II	11/2022	05/2023	3	7	Residential
S2321	SS-007341	CLAVELITA PL	CLAVELITA ST	END	8	OTAY MESA-NESTOR	AC- Surface Treatment (RPMS)	TYPE I/II	11/2022	05/2023	3	7	Residential
S2321	SS-007342	CLAVELITA ST	SOLDAU DR	CARNELL AV	8	OTAY MESA-NESTOR	AC- Surface Treatment (RPMS)	TYPE I/II	11/2022	05/2023	3	7	Residential
S2321	SS-007343	CLAVELITA ST	CARNELL AV	VERALEE DR	8	OTAY MESA-NESTOR	AC- Surface Treatment (RPMS)	TYPE I/II	11/2022	05/2023	3	7	Residential
S2321	SS-007344	CLAVELITA ST	VERALEE DR	BISCAY DR	8	OTAY MESA-NESTOR	AC- Surface Treatment (RPMS)	TYPE I/II	11/2022	05/2023	3	7	Residential
S2321	SS-007348	CLAVELITA ST	DEL SUR BL	PIEDRA ST	8	OTAY MESA-NESTOR	AC- Surface Treatment (RPMS)	TYPE I/II	11/2022	05/2023	3	7	Residential
S2321	SS-007345	CLAVELITA ST	BISCAY DR	CLAVELITA PL	8	OTAY MESA-NESTOR	AC- Surface Treatment (RPMS)	TYPE I/II	11/2022	05/2023	3	7	Residential
S2321	SS-009042	DEL SUR BL	AGOSTO ST	MARZO ST	8	OTAY MESA-NESTOR	AC- Surface Treatment (RPMS)	TYPE II/III	11/2022	05/2023	3	7	Prime
S2321	SS-009043	DEL SUR BL	MARZO ST	CLAVELITA ST	8	OTAY MESA-NESTOR	AC- Surface Treatment (RPMS)	TYPE II/III	11/2022	05/2023	3	7	Prime
S2321	SS-009045	DEL SUR BL	CLAVELITA ST	SHOOTING STAR DR	8	OTAY MESA-NESTOR	AC- Surface Treatment (RPMS)	TYPE II/III	11/2022	05/2023	3	7	Prime
S2321	SS-009378	DORINDA CT	BISCAY DR	END	8	OTAY MESA-NESTOR	AC- Surface Treatment (RPMS)	TYPE I/II	11/2022	05/2023	3	7	Residential
S2321	SS-011964	GAYO CT	BEGIN	TOCAYO AV	8	OTAY MESA-NESTOR	AC- Surface Treatment (RPMS)	TYPE I/II	11/2022	05/2023	3	7	Residential
S2321	SS-013695	HONESTIDAD RD	MADRESELVA WY	ATHERTON AV	8	OTAY MESA-NESTOR	AC- Surface Treatment (RPMS)	TYPE I/II	11/2022	05/2023	3	7	Residential
S2321	SS-013694	HONESTIDAD RD	BEGIN	MADRESELVA WY	8	OTAY MESA-NESTOR	AC- Surface Treatment (RPMS)	TYPE I/II	11/2022	05/2023	3	7	Residential
S2321	SS-015941	LANAO LN	LUNGOS CT	PALM (SB) AV	8	OTAY MESA-NESTOR	AC- Surface Treatment (RPMS)	TYPE I/II	11/2022	05/2023	3	7	Residential
S2321	SS-015940	LANAO LN	CAGAYAN AV	LUNGOS CT	8	OTAY MESA-NESTOR	AC- Surface Treatment (RPMS)	TYPE I/II	11/2022	05/2023	3	7	Residential
S2321	SS-017010	LUNGOS CT	MINDANAO WY	END	8	OTAY MESA-NESTOR	AC- Surface Treatment (RPMS)	TYPE I/II	11/2022	05/2023	3	7	Residential
S2321	SS-017009	LUNGOS CT	LANAO LN	MINDANAO WY	8	OTAY MESA-NESTOR	AC- Surface Treatment (RPMS)	TYPE I/II	11/2022	05/2023	3	7	Residential
S2321	SS-017193	MADRESELVA WY	SIMPATICO CT	HONESTIDAD RD	8	OTAY MESA-NESTOR	AC- Surface Treatment (RPMS)	TYPE I/II	11/2022	05/2023	3	7	Residential
S2321	SS-017192	MADRESELVA WY	RISUENO CT	SIMPATICO CT	8	OTAY MESA-NESTOR	AC- Surface Treatment (RPMS)	TYPE I/II	11/2022	05/2023	3	7	Residential
S2321	SS-017191	MADRESELVA WY	RODEAR RD	RISUENO CT	8	OTAY MESA-NESTOR	AC- Surface Treatment (RPMS)	TYPE I/II	11/2022	05/2023	3	7	Residential
S2321	SS-018344	MINDANAO WY	CAGAYAN AV	LUNGOS CT	8	OTAY MESA-NESTOR	AC- Surface Treatment (RPMS)	TYPE I/II	11/2022	05/2023	3	7	Residential
S2321	SS-020654	ORCHID WY	VIA PAPEETE	REEF DR	8	OTAY MESA-NESTOR	AC- Surface Treatment (RPMS)	TYPE I/II	11/2022	05/2023	3	7	Residential
S2321	SS-021791	PIEDRA ST	MARZO ST	CLAVELITA ST	8	OTAY MESA-NESTOR	AC- Surface Treatment (RPMS)	TYPE I/II	11/2022	05/2023	3	7	Residential
S2321	SS-021790	PIEDRA ST	AGOSTO ST	MARZO ST	8	OTAY MESA-NESTOR	AC- Surface Treatment (RPMS)	TYPE I/II	11/2022	05/2023	3	7	Residential
S2321	SS-021788	PIEDRA ST	ROSA LINDA ST	ARRUZA ST	8	OTAY MESA-NESTOR	AC- Surface Treatment (RPMS)	TYPE I/II	11/2022	05/2023	3	7	Residential
S2321	SS-021789	PIEDRA ST	ARRUZA ST	AGOSTO ST	8	OTAY MESA-NESTOR	AC- Surface Treatment (RPMS)	TYPE I/II	11/2022	05/2023	3	7	Residential
S2321	SS-021894	PLANICIE WY	RODEAR RD	POESIA CT	8	OTAY MESA-NESTOR	AC- Surface Treatment (RPMS)	TYPE I/II	11/2022	05/2023	3	7	Residential
S2321	SS-021895	PLANICIE WY	POESIA CT	TOCAYO AV	8	OTAY MESA-NESTOR	AC- Surface Treatment (RPMS)	TYPE I/II	11/2022	05/2023	3	7	Residential
S2321	SS-022051	POESIA CT	PLANICIE WY	END	8	OTAY MESA-NESTOR	AC- Surface Treatment (RPMS)	TYPE I/II	11/2022	05/2023	3	7	Residential

CITY OF SAN DIEGO - TRANSPORTATION DEPARTMENT

**FY2023 Road Maintenance and Rehabilitation Account Project List**

Project Title	Segment ID	Street Name	Cross Street 1	Cross Street 2	Council District	Project Location (Community Planning Area)	Activity	Project Description	Estimated Construction Dates		Estimated Useful Life (# of years)		Functional Classification
									Begin	End	Min	Max	
S2321	SS-022348	PREDIO CT	BEGIN	TOCAYO AV	8	OTAY MESA-NESTOR	AC- Surface Treatment (RPMS)	TYPE I/II	11/2022	05/2023	3	7	Residential
S2321	SS-022970	REEF DR	PITCAIRN ST	VIA PAPEETE	8	OTAY MESA-NESTOR	AC- Surface Treatment (RPMS)	TYPE I/II	11/2022	05/2023	3	7	Residential
S2321	SS-022969	REEF DR	MAGELLAN ST	PITCAIRN ST	8	OTAY MESA-NESTOR	AC- Surface Treatment (RPMS)	TYPE I/II	11/2022	05/2023	3	7	Residential
S2321	SS-022972	REEF DR	ORCHID WY	HAWAII AV	8	OTAY MESA-NESTOR	AC- Surface Treatment (RPMS)	TYPE I/II	11/2022	05/2023	3	7	Residential
S2321	SS-022968	REEF DR	PALM (SB) AV	MAGELLAN ST	8	OTAY MESA-NESTOR	AC- Surface Treatment (RPMS)	TYPE I/II	11/2022	05/2023	3	7	Residential
S2321	SS-022971	REEF DR	VIA PAPEETE	ORCHID WY	8	OTAY MESA-NESTOR	AC- Surface Treatment (RPMS)	TYPE I/II	11/2022	05/2023	3	7	Residential
S2321	SS-023264	RISUENO CT	BEGIN	MADRESELVA WY	8	OTAY MESA-NESTOR	AC- Surface Treatment (RPMS)	TYPE I/II	11/2022	05/2023	3	7	Residential
S2321	SS-023409	RODEAR RD	BEGIN	PLANICIE WY	8	OTAY MESA-NESTOR	AC- Surface Treatment (RPMS)	TYPE I/II	11/2022	05/2023	3	7	Residential
S2321	SS-023412	RODEAR RD	MADRESELVA WY	END	8	OTAY MESA-NESTOR	AC- Surface Treatment (RPMS)	TYPE I/II	11/2022	05/2023	3	7	Residential
S2321	SS-023411	RODEAR RD	TOCAYO AV	MADRESELVA WY	8	OTAY MESA-NESTOR	AC- Surface Treatment (RPMS)	TYPE I/II	11/2022	05/2023	3	7	Residential
S2321	SS-023410	RODEAR RD	PLANICIE WY	TOCAYO AV	8	OTAY MESA-NESTOR	AC- Surface Treatment (RPMS)	TYPE I/II	11/2022	05/2023	3	7	Residential
S2321	SS-023500	ROSA LINDA ST	DEL SOL LN	DEL SUR BL	8	OTAY MESA-NESTOR	AC- Surface Treatment (RPMS)	TYPE I/II	11/2022	05/2023	3	7	Residential
S2321	SS-023501	ROSA LINDA ST	DEL SUR BL	PIEDRA ST	8	OTAY MESA-NESTOR	AC- Surface Treatment (RPMS)	TYPE I/II	11/2022	05/2023	3	7	Residential
S2321	SS-025042	SIMPATICO CT	BEGIN	MADRESELVA WY	8	OTAY MESA-NESTOR	AC- Surface Treatment (RPMS)	TYPE I/II	11/2022	05/2023	3	7	Residential
S2321	SS-025161	SOLDAU DR	BEYER WY	CLAVELITA ST	8	OTAY MESA-NESTOR	AC- Surface Treatment (RPMS)	TYPE I/II	11/2022	05/2023	3	7	Residential
S2321	SS-025754	SUBOL CT	BEGIN	BINDAY WY	8	OTAY MESA-NESTOR	AC- Surface Treatment (RPMS)	TYPE I/II	11/2022	05/2023	3	7	Residential
S2321	SS-025753	SUBOL CT	BINDAY WY	END	8	OTAY MESA-NESTOR	AC- Surface Treatment (RPMS)	TYPE I/II	11/2022	05/2023	3	7	Residential
S2321	SS-027491	VERALEE DR	BEYER BL	BISCAY DR	8	OTAY MESA-NESTOR	AC- Surface Treatment (RPMS)	TYPE I/II	11/2022	05/2023	3	7	Residential
S2321	SS-027490	VERALEE DR	BISCAY DR	CLAVELITA ST	8	OTAY MESA-NESTOR	AC- Surface Treatment (RPMS)	TYPE I/II	11/2022	05/2023	3	7	Residential
S2321	SS-009044	DEL SUR BL	SHOOTING STAR DR	CAITHNESS DR	8	SAN YSIDRO	AC- Surface Treatment (RPMS)	TYPE II/III	11/2022	05/2023	3	7	Prime
S2321	SS-009046	DEL SUR BL	CAITHNESS DR	BEYER BL	8	SAN YSIDRO	AC- Surface Treatment (RPMS)	TYPE I/II	11/2022	05/2023	3	7	Collector
S2321	SS-027894	W SAN YSIDRO BL	W SAN YSIDRO BL	VIA COSTINA	8	SAN YSIDRO	AC- Surface Treatment (RPMS)	TYPE I/II	11/2022	05/2023	3	7	Residential
S2321	SS-027893	VIA SUSPIRO	VIA COSTINA	HOWARD (SB) AV	8	SAN YSIDRO	AC- Surface Treatment (RPMS)	TYPE I/II	11/2022	05/2023	3	7	Residential
S2321	SS-030007	W SAN YSIDRO BL	HOWARD (SB) AV	VIA SUSPIRO	8	SAN YSIDRO	AC- Surface Treatment (RPMS)	TYPE I/II	11/2022	05/2023	3	7	Residential
S2321	SS-030006	W SAN YSIDRO BL	VIA SUSPIRO	END	8	SAN YSIDRO	AC- Surface Treatment (RPMS)	TYPE I/II	11/2022	05/2023	3	7	Residential
S2321	SS-000957	39TH ST	GATEWAY DR	WESTGATE PL	9	CITY HEIGHTS	AC- Surface Treatment (RPMS)	TYPE I/II	11/2022	05/2023	3	7	Local
S2321	SS-000954	39TH ST	JUNIPER ST	SYCAMORE DR	9	CITY HEIGHTS	AC- Surface Treatment (RPMS)	TYPE I/II	11/2022	05/2023	3	7	Local
S2321	SS-000956	39TH ST	WESTGATE PL	MIDVALE DR	9	CITY HEIGHTS	AC- Surface Treatment (RPMS)	TYPE I/II	11/2022	05/2023	3	7	Residential
S2321	SS-007955	CORDREY CT	BEGIN	TRAILING DR	9	CITY HEIGHTS	AC- Surface Treatment (RPMS)	TYPE I/II	11/2022	05/2023	3	7	Local
S2321	SS-008228	CRENSHAW ST	TRAILING DR	REXFORD DR	9	CITY HEIGHTS	AC- Surface Treatment (RPMS)	TYPE I/II	11/2022	05/2023	3	7	Residential
S2321	SS-008227	CRENSHAW ST	REXFORD DR	TULIP LN	9	CITY HEIGHTS	AC- Surface Treatment (RPMS)	TYPE I/II	11/2022	05/2023	3	7	Residential
S2321	SS-010809	FAIRMOUNT AV	MAPLE ST	COLUMBINE ST	9	CITY HEIGHTS	AC- Surface Treatment (RPMS)	TYPE II/III	11/2022	05/2023	3	7	Major
S2321	SS-010810	FAIRMOUNT AV	MAPLE ST	LAUREL ST	9	CITY HEIGHTS	AC- Surface Treatment (RPMS)	TYPE II/III	11/2022	05/2023	3	7	Major
S2321	SS-010820	FAIRMOUNT AV	HOME AV	LAUREL ST	9	CITY HEIGHTS	AC- Surface Treatment (RPMS)	TYPE II/III	11/2022	05/2023	3	7	Major
S2321	SS-013617	HIXSON AV	POSEY PL	TRAILING DR	9	CITY HEIGHTS	AC- Surface Treatment (RPMS)	TYPE I/II	11/2022	05/2023	3	7	Collector
S2321	SS-013618	HIXSON AV	HOME AV	POSEY PL	9	CITY HEIGHTS	AC- Surface Treatment (RPMS)	TYPE I/II	11/2022	05/2023	3	7	Residential
S2321	SS-013672	HOME AV	FAIRMOUNT AV	45TH ST	9	CITY HEIGHTS	AC- Surface Treatment (RPMS)	TYPE II/III	11/2022	05/2023	3	7	Major
S2321	SS-013669	HOME AV	47TH ST	EUCLID AV	9	CITY HEIGHTS	AC- Surface Treatment (RPMS)	TYPE I/II	11/2022	05/2023	3	7	Collector
S2321	SS-013676	HOME AV	46TH ST	MENLO AV	9	CITY HEIGHTS	AC- Surface Treatment (RPMS)	TYPE I/II	11/2022	05/2023	3	7	Collector
S2321	SS-013677	HOME AV	45TH ST	46TH ST	9	CITY HEIGHTS	AC- Surface Treatment (RPMS)	TYPE I/II	11/2022	05/2023	3	7	Collector
S2321	SS-013670	HOME AV	MENLO AV	47TH ST	9	CITY HEIGHTS	AC- Surface Treatment (RPMS)	TYPE I/II	11/2022	05/2023	3	7	Collector
S2321	SS-021146	POLK AV	MARLBOROUGH AV	42ND ST	9	CITY HEIGHTS	AC- Surface Treatment (RPMS)	TYPE I/II	11/2022	05/2023	3	7	Residential
S2321	SS-022150	POLK AV	FAIRMOUNT AV	44TH ST	9	CITY HEIGHTS	AC- Surface Treatment (RPMS)	TYPE I/II	11/2022	05/2023	3	7	Residential
S2321	SS-022151	POLK AV	44TH ST	HIGHLAND AV	9	CITY HEIGHTS	AC- Surface Treatment (RPMS)	TYPE I/II	11/2022	05/2023	3	7	Residential
S2321	SS-022147	POLK AV	42ND ST	VAN DYKE AV	9	CITY HEIGHTS	AC- Surface Treatment (RPMS)	TYPE I/II	11/2022	05/2023	3	7	Residential
S2321	SS-022148	POLK AV	VAN DYKE AV	43RD ST	9	CITY HEIGHTS	AC- Surface Treatment (RPMS)	TYPE I/II	11/2022	05/2023	3	7	Residential
S2321	SS-022149	POLK AV	43RD ST	FAIRMOUNT AV	9	CITY HEIGHTS	AC- Surface Treatment (RPMS)	TYPE I/II	11/2022	05/2023	3	7	Residential
S2321	SS-022145	POLK AV	BEGIN	41ST ST	9	CITY HEIGHTS	AC- Surface Treatment (RPMS)	TYPE I/II	11/2022	05/2023	3	7	Residential
S2321	SS-022115	POLK AV	41ST ST	MARLBOROUGH AV	9	CITY HEIGHTS	AC- Surface Treatment (RPMS)	TYPE I/II	11/2022	05/2023	3	7	Residential
S2321	SS-022287	POSEY PL	HIXSON AV	END	9	CITY HEIGHTS	AC- Surface Treatment (RPMS)	TYPE I/II	11/2022	05/2023	3	7	Residential
S2321	SS-023093	REXFORD DR	GATEWAY DR	CRENSHAW ST	9	CITY HEIGHTS	AC- Surface Treatment (RPMS)	TYPE I/II	11/2022	05/2023	3	7	Local
S2321	SS-026769	TRAILING DR	SPRINGER RD	HIXSON AV	9	CITY HEIGHTS	AC- Surface Treatment (RPMS)	TYPE I/II	11/2022	05/2023	3	7	Residential
S2321	SS-026768	TRAILING DR	CORDREY CT	SPRINGER RD	9	CITY HEIGHTS	AC- Surface Treatment (RPMS)	TYPE I/II	11/2022	05/2023	3	7	Residential
S2321	SS-026766	TRAILING DR	CRENSHAW ST	TULIP ST	9	CITY HEIGHTS	AC- Surface Treatment (RPMS)	TYPE I/II	11/2022	05/2023	3	7	Residential
S2321	SS-026767	TRAILING DR	TULIP ST	CORDREY CT	9	CITY HEIGHTS	AC- Surface Treatment (RPMS)	TYPE I/II	11/2022	05/2023	3	7	Local
S2321	SS-026873	TROJAN AV	ESTRELLA AV	49TH ST	9	CITY HEIGHTS	AC- Surface Treatment (RPMS)	TYPE I/II	11/2022	05/2023	3	7	Residential
S2321	SS-026872	TROJAN AV	48TH ST	ESTRELLA AV	9	CITY HEIGHTS	AC- Surface Treatment (RPMS)	TYPE I/II	11/2022	05/2023	3	7	Residential
S2321	SS-026877	TROJAN AV	ALTADENA AV	51ST ST	9	CITY HEIGHTS	AC- Surface Treatment (RPMS)	TYPE I/II	11/2022	05/2023	3	7	Residential
S2321	SS-026876	TROJAN AV	50TH ST	ALTADENA AV	9	CITY HEIGHTS	AC- Surface Treatment (RPMS)	TYPE I/II	11/2022	05/2023	3	7	Residential
S2321	SS-026878	TROJAN AV	51ST ST	52ND ST	9	CITY HEIGHTS	AC- Surface Treatment (RPMS)	TYPE I/II	11/2022	05/2023	3	7	Residential
S2321	SS-026875	TROJAN AV	WINONA AV	50TH ST	9	CITY HEIGHTS	AC- Surface Treatment (RPMS)	TYPE I/II	11/2022	05/2023	3	7	Residential
S2321	SS-026874	TROJAN AV	49TH ST	WINONA AV	9	CITY HEIGHTS	AC- Surface Treatment (RPMS)	TYPE I/II	11/2022	05/2023	3	7	Residential
S2321	SS-026913	TULIP LN	CRENSHAW ST	TULIP ST	9	CITY HEIGHTS	AC- Surface Treatment (RPMS)	TYPE I/II	11/2022	05/2023	3	7	Local
S2321	SS-026912	TULIP LN	JUNIPER ST	CRENSHAW ST	9	CITY HEIGHTS	AC- Surface Treatment (RPMS)	TYPE I/II	11/2022	05/2023	3	7	Local
S2321	SS-026916	TULIP ST	BEGIN	TRAILING DR	9	CITY HEIGHTS	AC- Surface Treatment (RPMS)	TYPE I/II	11/2022	05/2023	3	7	Local
S2321	SS-026915	TULIP ST	TRAILING DR	TULIP LN	9	CITY HEIGHTS	AC- Surface Treatment (RPMS)	TYPE I/II	11/2022	05/2023	3	7	Local
S2321	SS-028561	WESTGATE PL	BEGIN	39TH ST	9	CITY HEIGHTS	AC- Surface Treatment (RPMS)	TYPE I/II	11/2022	05/2023	3	7	Residential
S2321	SS-001781	ADAMS AV	ANTIOCH PL	ALMA PL	9	COLLEGE AREA	AC- Surface Treatment (RPMS)	TYPE I/II	11/2022	05/2023	3	7	Residential
S2321	SS-001752	ADAMS AV	ALMA PL	54TH ST	9	COLLEGE AREA	AC- Surface Treatment (RPMS)	TYPE I/II	11/2022	05/2023	3	7	Residential
S2321	SS-001756	ADAMS AV	ADELPHI PL	ANTIOCH PL	9	COLLEGE AREA	AC- Surface Treatment (RPMS)	TYPE I/II	11/2022	05/2023	3	7	Residential
S2321	SS-001794	ADELPHI PL	ADAMS AV	END	9	COLLEGE AREA	AC- Surface Treatment (RPMS)	TYPE I/II	11/2022	05/2023	3	7	Residential
S2321	SS-002063	ALCORN PL	BEGIN	BAYLOR DR	9	COLLEGE AREA	AC- Surface Treatment (RPMS)	TYPE I/II	11/2022	05/2023	3	7	Residential
S2321	SS-002166	ALCORN PL	BEGIN	ADAMS AV	9	COLLEGE AREA	AC- Surface Treatment (RPMS)	TYPE I/II	11/2022	05/2023	3	7	Residential
S2321	SS-002532	ANTIOCH PL	BEGIN	ADAMS AV	9	COLLEGE AREA	AC- Surface Treatment (RPMS)	TYPE I/II	11/2022	05/2023	3	7	Residential
S2321	SS-002982	ATLANTA DR	COLLIER AV	AUGUSTANA PL	9	COLLEGE AREA	AC- Surface Treatment (RPMS)	TYPE I/II	11/2022	05/2023	3	7	Residential
S2321	SS-003026	AUGUSTANA PL	BEGIN	ATLANTA DR	9	COLLEGE AREA	AC- Surface Treatment (RPMS)	TYPE I/II	11/2022	05/2023	3	7	Residential
S2321	SS-003030	AUSTIN DR	BAYLOR DR	ATLANTA DR	9	COLLEGE AREA	AC- Surface Treatment (RPMS)	TYPE I/II	11/2022	05/2023	3	7	Residential
S2321	SS-003031	AUSTIN DR	COLLIER AV	BAYLOR DR	9	COLLEGE AREA	AC- Surface Treatment (RPMS)	TYPE I/II	11/2022	05/2023	3	7	Residential

**APPENDIX B**  
**FIRE HYDRANT METER PROGRAM**



<b>CITY OF SAN DIEGO CALIFORNIA DEPARTMENT INSTRUCTIONS</b>	<b>NUMBER DI 55.27</b>	<b>DEPARTMENT Water Department</b>
<b>SUBJECT  FIRE HYDRANT METER PROGRAM (FORMERLY: CONSTRUCTION METER PROGRAM)</b>	<b>PAGE 1 OF 10</b>	<b>EFFECTIVE DATE  October 15, 2002</b>
	<b>SUPERSEDES DI 55.27</b>	<b>DATED April 21, 2000</b>

1. **PURPOSE**

- 1.1 To establish a Departmental policy and procedure for issuance, proper usage and charges for fire hydrant meters.

2. **AUTHORITY**

- 2.1 All authorities and references shall be current versions and revisions.
- 2.2 San Diego Municipal Code (NC) Chapter VI, Article 7, Sections 67.14 and 67.15
- 2.3 Code of Federal Regulations, Safe Drinking Water Act of 1986
- 2.4 California Code of Regulations, Titles 17 and 22
- 2.5 California State Penal Code, Section 498B.0
- 2.6 State of California Water Code, Section 110, 500-6, and 520-23
- 2.7 Water Department Director

**Reference**

- 2.8 State of California Guidance Manual for Cross Connection Programs
- 2.9 American Water Works Association Manual M-14, Recommended Practice for Backflow Prevention
- 2.10 American Water Works Association Standards for Water Meters
- 2.11 U.S.C. Foundation for Cross Connection Control and Hydraulic Research Manual

3. **DEFINITIONS**

- 3.1 **Fire Hydrant Meter:** A portable water meter which is connected to a fire hydrant for the purpose of temporary use. (These meters are sometimes referred to as Construction Meters.)

<b>CITY OF SAN DIEGO CALIFORNIA DEPARTMENT INSTRUCTIONS</b>	<b>NUMBER DI 55.27</b>	<b>DEPARTMENT Water Department</b>
<b>SUBJECT  FIRE HYDRANT METER PROGRAM (FORMERLY: CONSTRUCTION METER PROGRAM)</b>	<b>PAGE 2 OF 10</b>	<b>EFFECTIVE DATE  October 15, 2002</b>
	<b>SUPERSEDES DI 55.27</b>	<b>DATED April 21, 2000</b>

- 3.2 **Temporary Water Use:** Water provided to the customer for no longer than twelve (12) months.
- 3.3 **Backflow Preventor:** A Reduced Pressure Principal Assembly connected to the outlet side of a Fire Hydrant Meter.

4. **POLICY**

- 4.1 The Water Department shall collect a deposit from every customer requiring a fire hydrant meter and appurtenances prior to providing the meter and appurtenances (see Section 7.1 regarding the Fees and Deposit Schedule). The deposit is refundable upon the termination of use and return of equipment and appurtenances in good working condition.
- 4.2 Fire hydrant meters will have a 2 ½" swivel connection between the meter and fire hydrant. The meter shall not be connected to the 4" port on the hydrant. All Fire Hydrant Meters issued shall have a Reduced Pressure Principle Assembly (RP) as part of the installation. Spanner wrenches are the only tool allowed to turn on water at the fire hydrant.
- 4.3 The use of private hydrant meters on City hydrants is prohibited, with exceptions as noted below. All private fire hydrant meters are to be phased out of the City of San Diego. All customers who wish to continue to use their own fire hydrant meters must adhere to the following conditions:
- a. Meters shall meet all City specifications and American Water Works Association (AWWA) standards.
  - b. Customers currently using private fire hydrant meters in the City of San Diego water system will be allowed to continue using the meter under the following conditions:
    1. The customer must submit a current certificate of accuracy and calibration results for private meters and private backflows annually to the City of San Diego, Water Department, Meter Shop.

<b>CITY OF SAN DIEGO CALIFORNIA DEPARTMENT INSTRUCTIONS</b>	<b>NUMBER DI 55.27</b>	<b>DEPARTMENT Water Department</b>
<b>SUBJECT  FIRE HYDRANT METER PROGRAM (FORMERLY: CONSTRUCTION METER PROGRAM)</b>	<b>PAGE 3 OF 10</b>	<b>EFFECTIVE DATE  October 15, 2002</b>
	<b>SUPERSEDES DI 55.27</b>	<b>DATED April 21, 2000</b>

2. The meter must be properly identifiable with a clearly labeled serial number on the body of the fire hydrant meter. The serial number shall be plainly stamped on the register lid and the main casing. Serial numbers shall be visible from the top of the meter casing and the numbers shall be stamped on the top of the inlet casing flange.
3. All meters shall be locked to the fire hydrant by the Water Department, Meter Section (see Section 4.7).
4. All meters shall be read by the Water Department, Meter Section (see Section 4.7).
5. All meters shall be relocated by the Water Department, Meter Section (see Section 4.7).
6. These meters shall be tested on the anniversary of the original test date and proof of testing will be submitted to the Water Department, Meter Shop, on a yearly basis. If not tested, the meter will not be allowed for use in the City of San Diego.
7. All private fire hydrant meters shall have backflow devices attached when installed.
8. The customer must maintain and repair their own private meters and private backflows.
9. The customer must provide current test and calibration results to the Water Department, Meter Shop after any repairs.
10. When private meters are damaged beyond repair, these private meters will be replaced by City owned fire hydrant meters.

<b>CITY OF SAN DIEGO CALIFORNIA DEPARTMENT INSTRUCTIONS</b>	<b>NUMBER DI 55.27</b>	<b>DEPARTMENT Water Department</b>
<b>SUBJECT  FIRE HYDRANT METER PROGRAM (FORMERLY: CONSTRUCTION METER PROGRAM)</b>	<b>PAGE 4 OF 10</b>	<b>EFFECTIVE DATE  October 15, 2002</b>
	<b>SUPERSEDES DI 55.27</b>	<b>DATED April 21, 2000</b>

11. When a private meter malfunctions, the customer will be notified and the meter will be removed by the City and returned to the customer for repairs. Testing and calibration results shall be given to the City prior to any re-installation.
  12. The register shall be hermetically sealed straight reading and shall be readable from the inlet side. Registration shall be in hundred cubic feet.
  13. The outlet shall have a 2 ½ “National Standards Tested (NST) fire hydrant male coupling.
  14. Private fire hydrant meters shall not be transferable from one contracting company to another (i.e. if a company goes out of business or is bought out by another company).
- 4.4 All fire hydrant meters and appurtenances shall be installed, relocated and removed by the City of San Diego, Water Department. All City owned fire hydrant meters and appurtenances shall be maintained by the City of San Diego, Water Department, Meter Services.
- 4.5 If any fire hydrant meter is used in violation of this Department Instruction, the violation will be reported to the Code Compliance Section for investigation and appropriate action. Any customer using a fire hydrant meter in violation of the requirements set forth above is subject to fines or penalties pursuant to the Municipal Code, Section 67.15 and Section 67.37.
- 4.6 Conditions and Processes for Issuance of a Fire Hydrant Meter**
- Process for Issuance
- a. Fire hydrant meters shall only be used for the following purposes:
    1. Temporary irrigation purposes not to exceed one year.

<b>CITY OF SAN DIEGO CALIFORNIA DEPARTMENT INSTRUCTIONS</b>	<b>NUMBER DI 55.27</b>	<b>DEPARTMENT Water Department</b>
<b>SUBJECT  FIRE HYDRANT METER PROGRAM (FORMERLY: CONSTRUCTION METER PROGRAM)</b>	<b>PAGE 5 OF 10</b>	<b>EFFECTIVE DATE  October 15, 2002</b>
	<b>SUPERSEDES DI 55.27</b>	<b>DATED April 21, 2000</b>

2. Construction and maintenance related activities (see Tab 2).
  - b. No customer inside or outside the boundaries of the City of San Diego Water Department shall resell any portion of the water delivered through a fire hydrant by the City of San Diego Water Department.
  - c. The City of San Diego allows for the issuance of a temporary fire hydrant meter for a period not to exceed 12 months (365 days). An extension can only be granted in writing from the Water Department Director for up to 90 additional days. A written request for an extension by the consumer must be submitted at least 30 days prior to the 12 month period ending. No extension shall be granted to any customer with a delinquent account with the Water Department. No further extensions shall be granted.
  - d. Any customer requesting the issuance of a fire hydrant meter shall file an application with the Meter Section. The customer must complete a "Fire Hydrant Meter Application" (Tab 1) which includes the name of the company, the party responsible for payment, Social Security number and/or California ID, requested location of the meter (a detailed map signifying an exact location), local contact person, local phone number, a contractor's license (or a business license), description of specific water use, duration of use at the site and full name and address of the person responsible for payment.
  - e. At the time of the application the customer will pay their fees according to the schedule set forth in the Rate Book of Fees and Charges, located in the City Clerk's Office. All fees must be paid by check, money order or cashiers check, made payable to the City Treasurer. Cash will not be accepted.
  - f. No fire hydrant meters shall be furnished or relocated for any customer with a delinquent account with the Water Department.
  - g. After the fees have been paid and an account has been created, the

<b>CITY OF SAN DIEGO CALIFORNIA DEPARTMENT INSTRUCTIONS</b>	<b>NUMBER DI 55.27</b>	<b>DEPARTMENT Water Department</b>
<b>SUBJECT  FIRE HYDRANT METER PROGRAM (FORMERLY: CONSTRUCTION METER PROGRAM)</b>	<b>PAGE 6 OF 10</b>	<b>EFFECTIVE DATE  October 15, 2002</b>
	<b>SUPERSEDES DI 55.27</b>	<b>DATED April 21, 2000</b>

meter shall be installed within 48 hours (by the second business day). For an additional fee, at overtime rates, meters can be installed within 24 hours (within one business day).

#### 4.7 Relocation of Existing Fire Hydrant Meters

- a. The customer shall call the Fire Hydrant Meter Hotline (herein referred to as "Hotline"), a minimum of 24 hours in advance, to request the relocation of a meter. A fee will be charged to the existing account, which must be current before a work order is generated for the meter's relocation.
- b. The customer will supply in writing the address where the meter is to be relocated (map page, cross street, etc). The customer must update the original Fire Hydrant Meter Application with any changes as it applies to the new location.
- c. Fire hydrant meters shall be read on a monthly basis. While fire hydrant meters and backflow devices are in service, commodity, base fee and damage charges, if applicable, will be billed to the customer on a monthly basis. If the account becomes delinquent, the meter will be removed.

#### 4.8 Disconnection of Fire Hydrant Meter

- a. After ten (10) months a "Notice of Discontinuation of Service" (Tab 3) will be issued to the site and the address of record to notify the customer of the date of discontinuance of service. An extension can only be granted in writing from the Water Department Director for up to 90 additional days (as stated in Section 4.6C) and a copy of the extension shall be forwarded to the Meter Shop Supervisor. If an extension has not been approved, the meter will be removed after twelve (12) months of use.
- b. Upon completion of the project the customer will notify the Meter Services office via the Hotline to request the removal of the fire hydrant meter and appurtenances. A work order will be generated

<b>CITY OF SAN DIEGO CALIFORNIA DEPARTMENT INSTRUCTIONS</b>	<b>NUMBER DI 55.27</b>	<b>DEPARTMENT Water Department</b>
<b>SUBJECT  FIRE HYDRANT METER PROGRAM (FORMERLY: CONSTRUCTION METER PROGRAM)</b>	<b>PAGE 7 OF 10</b>	<b>EFFECTIVE DATE  October 15, 2002</b>
	<b>SUPERSEDES DI 55.27</b>	<b>DATED April 21, 2000</b>

for removal of the meter.

- c. Meter Section staff will remove the meter and backflow prevention assembly and return it to the Meter Shop. Once returned to the Meter Shop the meter and backflow will be tested for accuracy and functionality.
- d. Meter Section Staff will contact and notify Customer Services of the final read and any charges resulting from damages to the meter and backflow or its appurtenance. These charges will be added on the customer's final bill and will be sent to the address of record. Any customer who has an outstanding balance will not receive additional meters.
- e. Outstanding balances due may be deducted from deposits and any balances refunded to the customer. Any outstanding balances will be turned over to the City Treasurer for collection. Outstanding balances may also be transferred to any other existing accounts.

5. **EXCEPTIONS**

- 5.1 Any request for exceptions to this policy shall be presented, in writing, to the Customer Support Deputy Director, or his/her designee for consideration.

6. **MOBILE METER**

- 6.1 Mobile meters will be allowed on a case by case basis. All mobile meters will be protected by an approved backflow assembly and the minimum requirement will be a Reduced Pressure Principal Assembly. The two types of Mobile Meters are vehicle mounted and floating meters. Each style of meters has separate guidelines that shall be followed for the customer to retain service and are described below:

- a) **Vehicle Mounted Meters:** Customer applies for and receives a City owned Fire Hydrant Meter from the Meter Shop. The customer mounts the meter on the vehicle and brings it to the Meter Shop for

<b>CITY OF SAN DIEGO CALIFORNIA DEPARTMENT INSTRUCTIONS</b>	<b>NUMBER DI 55.27</b>	<b>DEPARTMENT Water Department</b>
<b>SUBJECT  FIRE HYDRANT METER PROGRAM (FORMERLY: CONSTRUCTION METER PROGRAM)</b>	<b>PAGE 8 OF 10</b>	<b>EFFECTIVE DATE  October 15, 2002</b>
	<b>SUPERSEDES DI 55.27</b>	<b>DATED April 21, 2000</b>

inspection. After installation is approved by the Meter Shop the vehicle and meter shall be brought to the Meter Shop on a monthly basis for meter reading and on a quarterly basis for testing of the backflow assembly. Meters mounted at the owner's expense shall have the one year contract expiration waived and shall have meter or backflow changed if either fails.

b) **Floating Meters:** Floating Meters are meters that are not mounted to a vehicle. **(Note: All floating meters shall have an approved backflow assembly attached.)** The customer shall submit an application and a letter explaining the need for a floating meter to the Meter Shop. The Fire Hydrant Meter Administrator, after a thorough review of the needs of the customer, (i.e. number of jobsites per day, City contract work, lack of mounting area on work vehicle, etc.), may issue a floating meter. At the time of issue, it will be necessary for the customer to complete and sign the "Floating Fire Hydrant Meter Agreement" which states the following:

- 1) The meter will be brought to the Meter Shop at 2797 Caminito Chollas, San Diego on the third week of each month for the monthly read by Meter Shop personnel.
- 2) Every other month the meter will be read and the backflow will be tested. This date will be determined by the start date of the agreement.

If any of the conditions stated above are not met the Meter Shop has the right to cancel the contract for floating meter use and close the account associated with the meter. The Meter Shop will also exercise the right to refuse the issuance of another floating meter to the company in question.

Any Fire Hydrant Meter using reclaimed water shall not be allowed use again with any potable water supply. The customer shall incur the cost of replacing the meter and backflow device in this instance.



<b>CITY OF SAN DIEGO CALIFORNIA DEPARTMENT INSTRUCTIONS</b>	<b>NUMBER DI 55.27</b>	<b>DEPARTMENT Water Department</b>
<b>SUBJECT  FIRE HYDRANT METER PROGRAM (FORMERLY: CONSTRUCTION METER PROGRAM)</b>	<b>PAGE 9 OF 10</b>	<b>EFFECTIVE DATE  October 15, 2002</b>
	<b>SUPERSEDES DI 55.27</b>	<b>DATED April 21, 2000</b>

7. **FEE AND DEPOSIT SCHEDULES**

7.1 **Fees and Deposit Schedules:** The fees and deposits, as listed in the Rate Book of Fees and Charges, on file with the Office of the City Clerk, are based on actual reimbursement of costs of services performed, equipment and materials. These deposits and fees will be amended, as needed, based on actual costs. Deposits, will be refunded at the end of the use of the fire hydrant meter, upon return of equipment in good working condition and all outstanding balances on account are paid. Deposits can also be used to cover outstanding balances.

All fees for equipment, installation, testing, relocation and other costs related to this program are subject to change without prior notification. The Mayor and Council will be notified of any future changes.

8. **UNAUTHORIZED USE OF WATER FROM A HYDRANT**

8.1 Use of water from any fire hydrant without a properly issued and installed fire hydrant meter is theft of City property. Customers who use water for unauthorized purposes or without a City of San Diego issued meter will be prosecuted.

8.2 If any unauthorized connection, disconnection or relocation of a fire hydrant meter, or other connection device is made by anyone other than authorized Water Department personnel, the person making the connection will be prosecuted for a violation of San Diego Municipal Code, Section 67.15. In the case of a second offense, the customer's fire hydrant meter shall be confiscated and/or the deposit will be forfeited.

8.3 Unauthorized water use shall be billed to the responsible party. Water use charges shall be based on meter readings, or estimates when meter readings are not available.

8.4 In case of unauthorized water use, the customer shall be billed for all applicable charges as if proper authorization for the water use had been obtained, including but not limited to bi-monthly service charges, installation charges and removal charges.

<b>CITY OF SAN DIEGO CALIFORNIA DEPARTMENT INSTRUCTIONS</b>	<b>NUMBER DI 55.27</b>	<b>DEPARTMENT Water Department</b>
<b>SUBJECT  FIRE HYDRANT METER PROGRAM (FORMERLY: CONSTRUCTION METER PROGRAM)</b>	<b>PAGE 10 OF 10</b>	<b>EFFECTIVE DATE  October 15, 2002</b>
	<b>SUPERSEDES DI 55.27</b>	<b>DATED April 21, 2000</b>

- 8.5 If damage occurs to Water Department property (i.e. fire hydrant meter, backflow, various appurtenances), the cost of repairs or replacements will be charged to the customer of record (applicant).

**Water Department Director**

- Tabs: 1. Fire Hydrant Meter Application  
2. Construction & Maintenance Related Activities With No Return To Sewer  
3. Notice of Discontinuation of Service

#### APPENDIX

**Administering Division:** Customer Support Division

**Subject Index:** Construction Meters  
Fire Hydrant  
Fire Hydrant Meter Program  
Meters, Floating or Vehicle Mounted  
Mobile Meter  
Program, Fire Hydrant Meter

**Distribution:** DI Manual Holders



# Application for Fire Hydrant Meter (EXHIBIT A)

(For Office Use Only)

NS REQ	FAC#
DATE	BY

METER SHOP (619) 527-7449

## Meter Information

Application Date	Requested Install Date:
------------------	-------------------------

Fire Hydrant Location: (Attach Detailed Map//Thomas Bros. Map Location or Construction drawing.) <u>Zip:</u>	T.B.	G.B. (CITY USE)
Specific Use of Water:		
Any Return to Sewer or Storm Drain, if so, explain:		
Estimated Duration of Meter Use:	<input type="checkbox"/>	<input type="checkbox"/> Check Box if Reclaimed Water

## Company Information

Company Name:			
Mailing Address:			
City:	State:	Zip:	Phone: ( )
*Business license#		*Contractor license#	
A Copy of the Contractor's license OR Business License is required at the time of meter issuance.			
Name and Title of Billing Agent: <small>(PERSON IN ACCOUNTS PAYABLE)</small>			Phone: ( )
Site Contact Name and Title:			Phone: ( )
Responsible Party Name:			Title:
Cal ID#			Phone: ( )
Signature:		Date:	
<small>Guarantees Payment of all Charges Resulting from the use of this Meter. Insures that employees of this Organization understand the proper use of Fire Hydrant Meter</small>			

<b>Fire Hydrant Meter Removal Request</b>	Requested Removal Date:
Provide Current Meter Location if Different from Above:	
Signature:	Title: Date:
Phone: ( )	Pager: ( )

<input type="checkbox"/> City Meter	<input type="checkbox"/> Private Meter	
Contract Acct #:	Deposit Amount: <b>\$ 936.00</b>	Fees Amount: <b>\$ 62.00</b>
Meter Serial #	Meter Size: <b>05</b>	Meter Make and Style: <b>6-7</b>
Backflow #	Backflow Size:	Backflow Make and Style:
Name:	Signature:	Date:

**WATER USES WITHOUT ANTICIPATED CHARGES FOR RETURN TO SEWER**

Auto Detailing  
Backfilling  
Combination Cleaners (Vactors)  
Compaction  
Concrete Cutters  
Construction Trailers  
Cross Connection Testing  
Dust Control  
Flushing Water Mains  
Hydro Blasting  
Hydro Seeing  
Irrigation (for establishing irrigation only; not continuing irrigation)  
Mixing Concrete  
Mobile Car Washing  
Special Events  
Street Sweeping  
Water Tanks  
Water Trucks  
Window Washing

**Note:**

1. If there is any return to sewer or storm drain, then sewer and/or storm drain fees will be charges.

Date

Name of Responsible Party  
Company Name and Address  
Account Number: \_\_\_\_\_

Subject:           Discontinuation of Fire Hydrant Meter Service

Dear Water Department Customer:

The authorization for use of Fire Hydrant Meter # \_\_\_\_\_, located at (*Meter Location Address*) ends in 60 days and will be removed on or after (*Date Authorization Expires*). Extension requests for an additional 90 days must be submitted in writing for consideration 30 days prior to the discontinuation date. If you require an extension, please contact the Water Department, or mail your request for an extension to:

City of San Diego  
Water Department  
Attention: Meter Services  
2797 Caminito Chollas  
San Diego, CA 92105-5097

Should you have any questions regarding this matter, please call the Fire Hydrant Hotline at (619) \_\_\_\_\_ - \_\_\_\_\_.

Sincerely,

Water Department

**APPENDIX C**

**MATERIALS TYPICALLY ACCEPTED BY CERTIFICATE OF COMPLIANCE**

## **MATERIALS TYPICALLY ACCEPTED BY CERTIFICATE OF COMPLIANCE**

1. Soil amendment
2. Fiber mulch
3. PVC or PE pipe up to 16 inch diameter
4. Stabilizing emulsion
5. Lime
6. Preformed elastomeric joint seal
7. Plain and fabric reinforced elastomeric bearing pads
8. Steel reinforced elastomeric bearing pads
9. Waterstops (Special Condition)
10. Epoxy coated bar reinforcement
11. Plain and reinforcing steel
12. Structural steel
13. Structural timber and lumber
14. Treated timber and lumber
15. Lumber and timber
16. Aluminum pipe and aluminum pipe arch
17. Corrugated steel pipe and corrugated steel pipe arch
18. Structural metal plate pipe arches and pipe arches
19. Perforated steel pipe
20. Aluminum underdrain pipe
21. Aluminum or steel entrance tapers, pipe downdrains, reducers, coupling bands and slip joints
22. Metal target plates
23. Paint (traffic striping)
24. Conductors
25. Painting of electrical equipment
26. Electrical components
27. Engineering fabric
28. Portland Cement
29. PCC admixtures
30. Minor concrete, asphalt
31. Asphalt (oil)
32. Liquid asphalt emulsion
33. Epoxy

**APPENDIX D**

**SAMPLE CITY INVOICE WITH CASH FLOW FORECAST**



City of San Diego, CM&FS Div., 9753 Chesapeake Drive, SD CA 92123

**Project Name:**

Work Order No or Job Order No.

City Purchase Order No.

Resident Engineer (RE):

RE Phone#: Fax#:

**Contractor's Name:**

Contractor's Address:

Contractor's Phone #:

Contractor's fax #:

Contact Name:

**Invoice No.**

**Invoice Date:**

Billing Period: ( To )

Item #	Item Description	Contract Authorization				Previous Totals To Date		This Estimate		Totals to Date	
		Unit	Price	Qty	Extension	%/QTY	Amount	% / QTY	Amount	% / QTY	Amount
1					\$ -		\$ -		\$ -	0.00%	\$ -
2					\$ -		\$ -		\$ -	0.00%	\$ -
3					\$ -		\$ -		\$ -	0.00%	\$ -
4					\$ -		\$ -		\$ -	0.00%	\$ -
5					\$ -		\$ -		\$ -	0.00%	\$ -
6					\$ -		\$ -		\$ -	0.00%	\$ -
7					\$ -		\$ -		\$ -	0.00%	\$ -
8					\$ -		\$ -		\$ -	0.00%	\$ -
5					\$ -		\$ -		\$ -	0.00%	\$ -
6					\$ -		\$ -		\$ -	0.00%	\$ -
7					\$ -		\$ -		\$ -	0.00%	\$ -
8					\$ -		\$ -		\$ -	0.00%	\$ -
9					\$ -		\$ -		\$ -	0.00%	\$ -
10					\$ -		\$ -		\$ -	0.00%	\$ -
11					\$ -		\$ -		\$ -	0.00%	\$ -
12					\$ -		\$ -		\$ -	0.00%	\$ -
13					\$ -		\$ -		\$ -	0.00%	\$ -
14					\$ -		\$ -		\$ -	0.00%	\$ -
15					\$ -		\$ -		\$ -	0.00%	\$ -
16					\$ -		\$ -		\$ -	0.00%	\$ -
17	<b>Field Orders</b>				\$ -		\$ -		\$ -	0.00%	\$ -
					\$ -		\$ -		\$ -	0.00%	\$ -
	<b>CHANGE ORDER No.</b>				\$ -		\$ -		\$ -	0.00%	\$ -
					\$ -		\$ -		\$ -	0.00%	\$ -
Total Authorized Amount (including approved Change Order)					\$ -		\$ -		\$ -	<b>Total Billed</b>	\$ -

**SUMMARY**

A. Original Contract Amount	\$ -
B. Approved Change Order #00 Thru #00	\$ -
C. Total Authorized Amount (A+B)	\$ -
D. Total Billed to Date	\$ -
E. Less Total Retention (5% of D)	\$ -
F. Less Total Previous Payments	\$ -
<b>G. Payment Due Less Retention</b>	<b>\$0.00</b>
H. Remaining Authorized Amount	\$0.00

**I certify that the materials  
 have been received by me in  
 the quality and quantity specified**

---

Resident Engineer

---

Construction Engineer

**Retention and/or Escrow Payment Schedule**

Total Retention Required as of this billing (Item E)	<b>\$0.00</b>
Previous Retention Withheld in PO or in Escrow	<b>\$0.00</b>
<b>Add'l Amt to Withhold in PO/Transfer in Escrow:</b>	<b>\$0.00</b>
<b>Amt to Release to Contractor from PO/Escrow:</b>	

Contractor Signature and Date: \_\_\_\_\_

NOTE: CONTRACTOR TO CALCULATE TO THE 2ND DECIMAL PLACE.

WBS #:	B18108
Date Submitted:	10/10/2018
NTP Date:	3/23/2018
Final Statement of WD Date:	5/23/2020
Contract #:	K-XX-XXXX-XXX-X
Contract Amount:	\$5,617,000

## Construction Cash Flow Forecast

"Sewer and Water Group Job 965 (W)"

Year	January	February	March	April	May	June	July	August	September	October	November	December
2018				15,000	25,000	52,000	52,000	100,000	10,000	100,000	100,000	100,000
2019	10,000	10,000	85,000	58,000	100,000	100,000	100,000	100,000	100,000	100,000	1,000,000	1,000,000
2020	100,000	100,000	100,000	1,000,000	1,000,000							
2021												
2022												
2023												
2024												
2025												

SAMPLE REFERENCE

**APPENDIX E**  
**OVERALL LOCATION MAP**

## Slurry Seal Group 2321

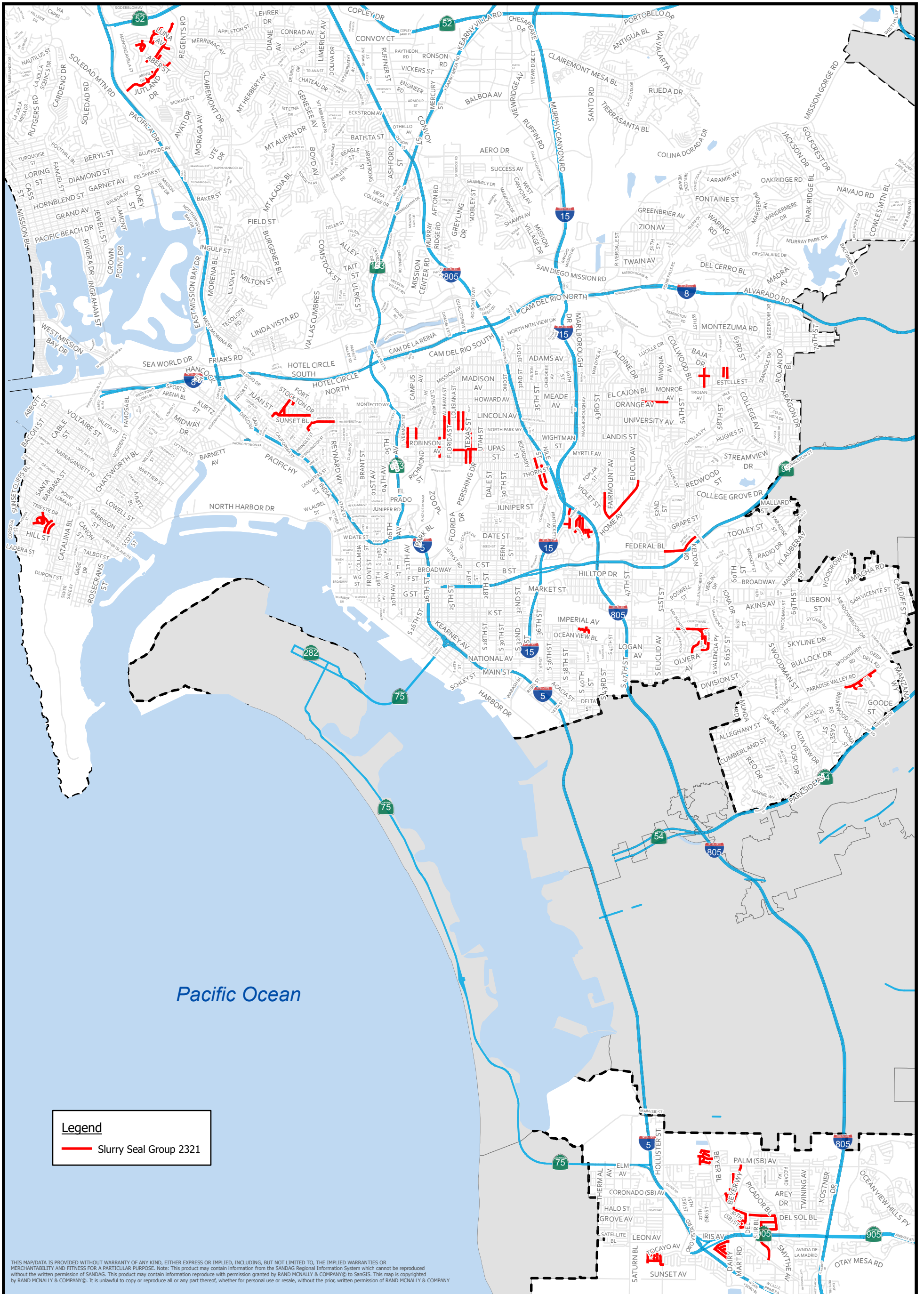

**APPENDIX F**  
**RESURFACING LIMIT MAPS**



TRANSPORTATION DEPARTMENT

SENIOR ENGINEER  
Joshua Lahmann  
619-527-7509

PROJECT MANAGER  
Aida Vance  
619-527-8074

PROJECT ENGINEER  
Corrin Allred  
619-527-7515

RESIDENT ENGINEER  
Natalia Torres  
619-527-8044

# SLURRY SEAL GROUP 2321

CD: 2

COMMUNITY: CLAIREMONT MESA

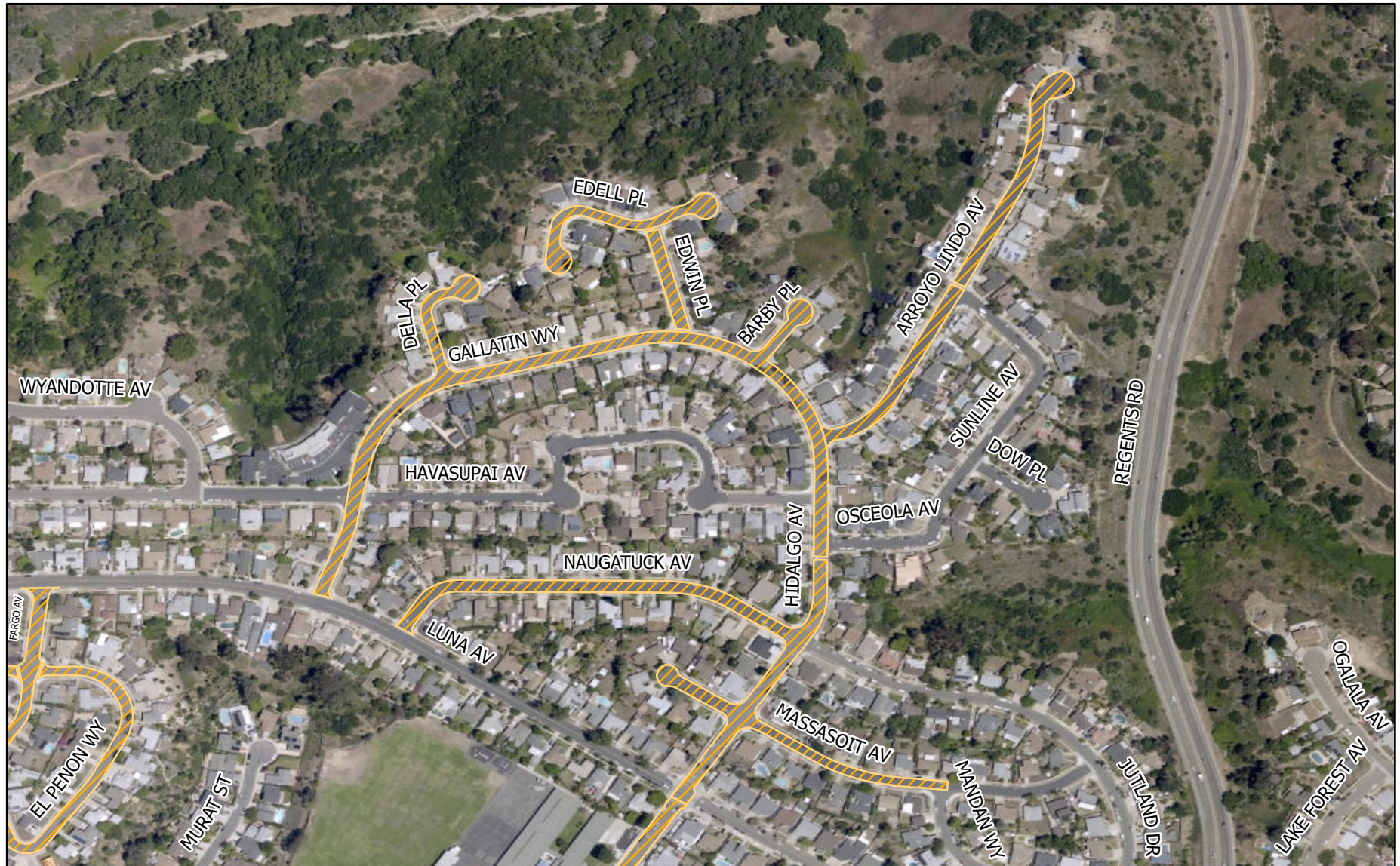

S2321 Resurfacing Limits

SDW.CITY.SCHOOL

Slurry Seal Group 2321  
Bid No.: K-23-2147-DBB-3



Date Exported:  
10/25/2022 3:03 PM



THIS MAP/DATA IS PROVIDED WITHOUT WARRANTY OF ANY KIND, EITHER EXPRESS OR IMPLIED, INCLUDING, BUT NOT LIMITED TO, THE IMPLIED WARRANTIES OR MERCHANTABILITY AND FITNESS FOR A PARTICULAR PURPOSE. Note: This product may contain information reproduced with permission granted by RAND McNALLY & COMPANY to SanGIS. This map is copyrighted by RAND McNALLY & COMPANY. It is unlawful to copy or reproduce all or any part thereof, whether for personal use or resale, without the prior, written permission of RAND McNALLY & COMPANY.

**SLURRY SEAL GROUP 2321**

CD: 2  
COMMUNITY: CLAIREMONT MESA

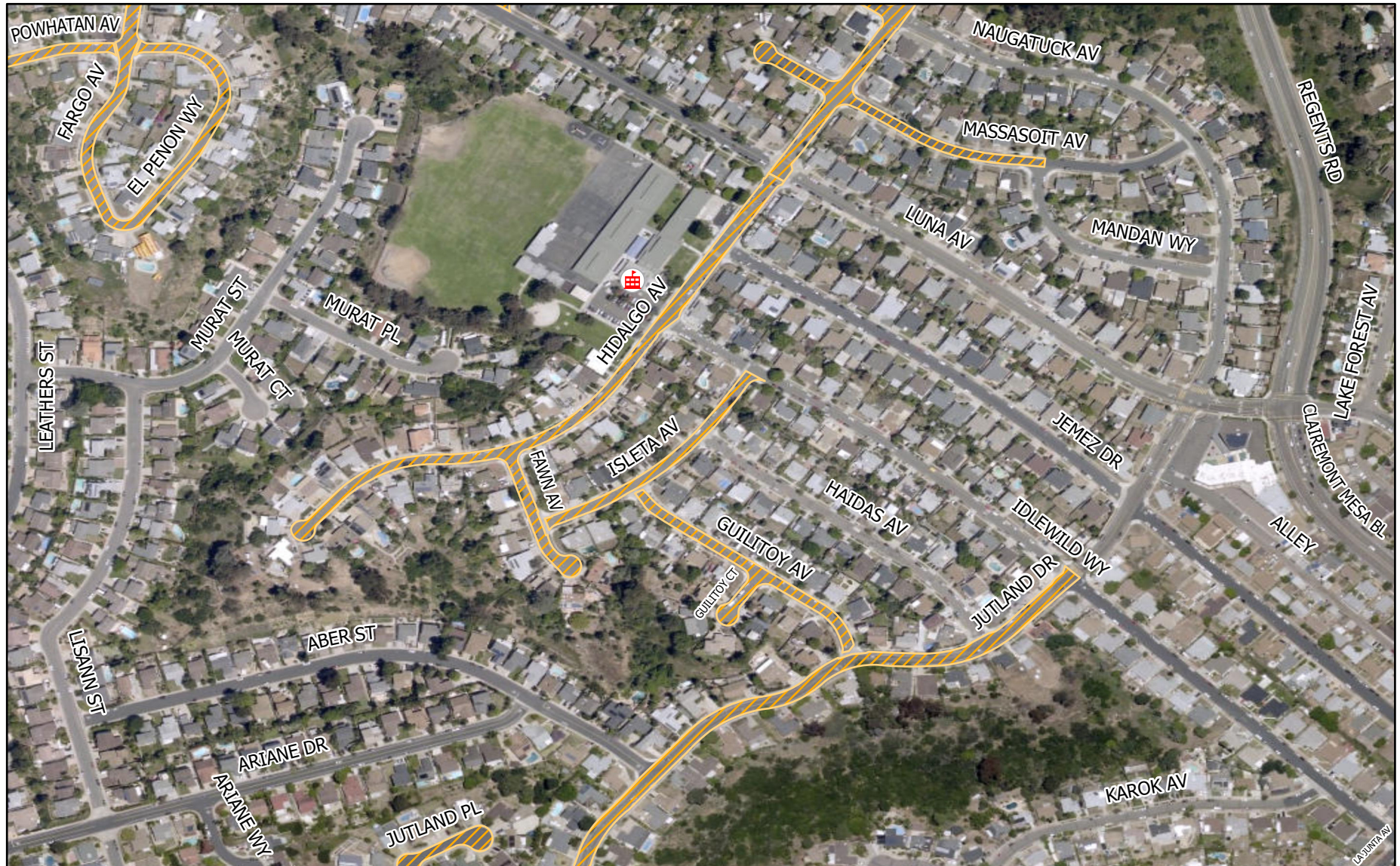

S2321 Resurfacing Limits

SDW.CITY.SCHOOL

Slurry Seal Group 2321  
Bid No.: K-23-2147-DBB-3



Date Exported:  
10/25/2022 3:03 PM



THIS MAP/DATA IS PROVIDED WITHOUT WARRANTY OF ANY KIND, EITHER EXPRESS OR IMPLIED, INCLUDING, BUT NOT LIMITED TO, THE IMPLIED WARRANTIES OR MERCHANTABILITY AND FITNESS FOR A PARTICULAR PURPOSE. Note: This product may contain information reproduced with permission granted by RAND MCNALLY & COMPANY to SanGIS. This map is copyrighted by RAND MCNALLY & COMPANY. It is unlawful to copy or reproduce all or any part thereof, whether for personal use or resale, without the prior, written permission of RAND MCNALLY & COMPANY.

**SLURRY SEAL GROUP 2321**

CD: 2  
COMMUNITY: CLAIREMONT MESA



THIS MAP/DATA IS PROVIDED WITHOUT WARRANTY OF ANY KIND, EITHER EXPRESS OR IMPLIED, INCLUDING, BUT NOT LIMITED TO, THE IMPLIED WARRANTIES OR MERCHANTABILITY AND FITNESS FOR A PARTICULAR PURPOSE. Note: This product may contain information reproduced with permission granted by RAND MCNALLY & COMPANY to SanGIS. This map is copyrighted by RAND MCNALLY & COMPANY. It is unlawful to copy or reproduce all or any part thereof, whether for personal use or resale, without the prior, written permission of RAND MCNALLY & COMPANY.

S2321 Resurfacing Limits

SDW.CITY.SCHOOL

Slurry Seal Group 2321  
Bid No.: K-23-2147-DBB-3

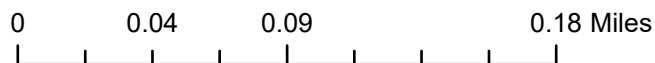

Date Exported:  
10/25/2022 3:03 PM





**SLURRY SEAL GROUP 2321**

CD: 2  
COMMUNITY: CLAIREMONT MESA



 S2321 Resurfacing Limits

 SDW.CITY.SCHOOL

Slurry Seal Group 2321  
Bid No.: K-23-2147-DBB-3



Date Exported:  
10/25/2022 3:03 PM



THIS MAP/DATA IS PROVIDED WITHOUT WARRANTY OF ANY KIND, EITHER EXPRESS OR IMPLIED, INCLUDING, BUT NOT LIMITED TO, THE IMPLIED WARRANTIES OR MERCHANTABILITY AND FITNESS FOR A PARTICULAR PURPOSE. Note: This product may contain information reproduced with permission granted by RAND MCNALLY & COMPANY to SanGIS. This map is copyrighted by RAND MCNALLY & COMPANY. It is unlawful to copy or reproduce all or any part thereof, whether for personal use or resale, without the prior, written permission of RAND MCNALLY & COMPANY.



TRANSPORTATION DEPARTMENT

SENIOR ENGINEER  
Joshua Lahmann  
619-527-7509

PROJECT MANAGER  
Aida Vance  
619-527-8074

PROJECT ENGINEER  
Corrin Allred  
619-527-7515

RESIDENT ENGINEER  
Natalia Torres  
619-527-8044

# SLURRY SEAL GROUP 2321

CD: 2  
COMMUNITY: PENINSULA

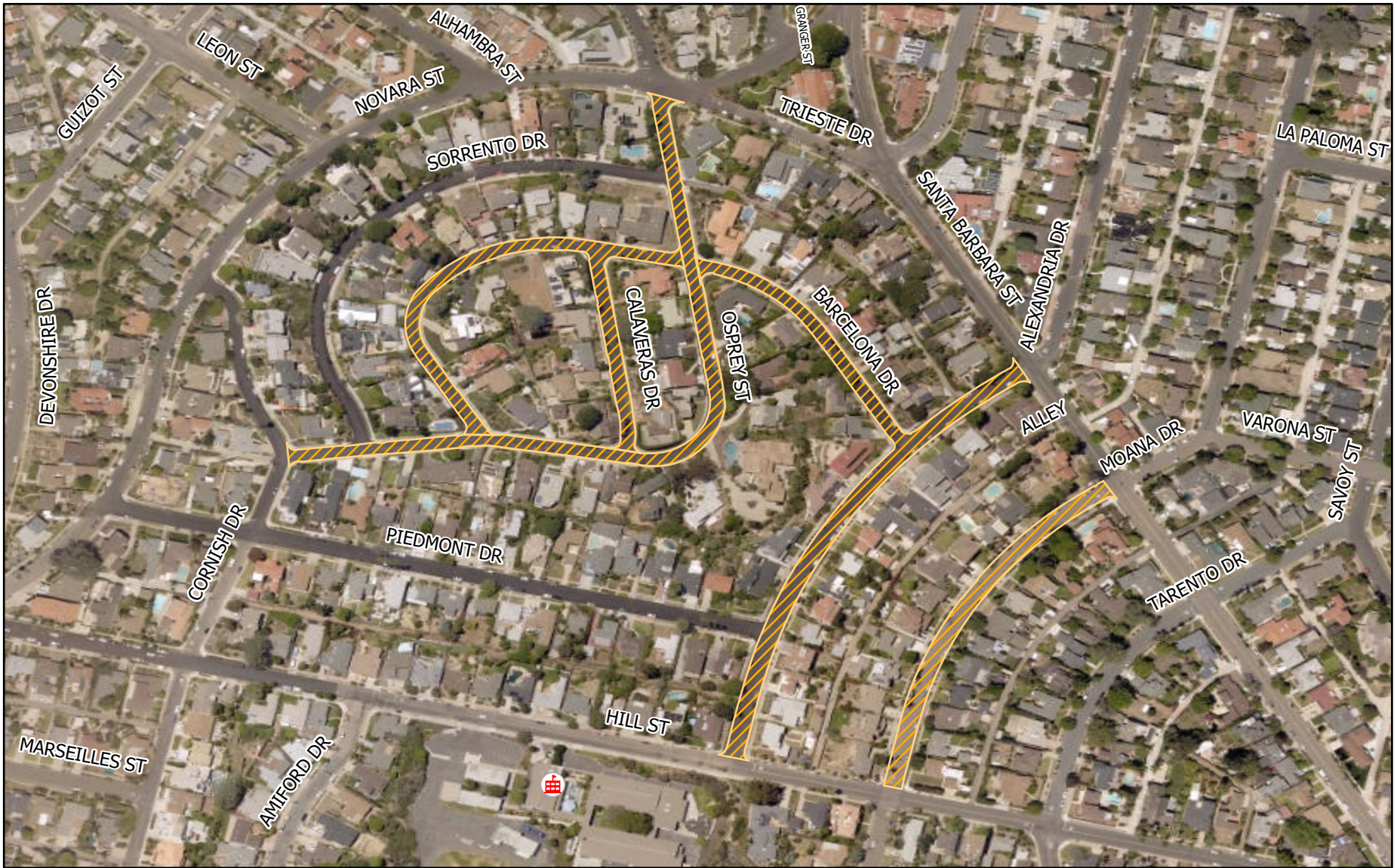

S2321 Resurfacing Limits

SDW.CITY.SCHOOL

Slurry Seal Group 2321  
Bid No.: K-23-2147-DBB-3

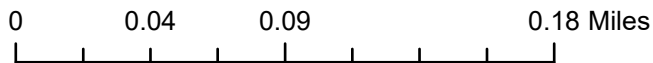

Date Exported:  
10/25/2022 3:03 PM

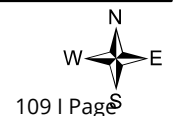

THIS MAP/DATA IS PROVIDED WITHOUT WARRANTY OF ANY KIND, EITHER EXPRESS OR IMPLIED, INCLUDING, BUT NOT LIMITED TO, THE IMPLIED WARRANTIES OR MERCHANTABILITY AND FITNESS FOR A PARTICULAR PURPOSE. Note: This product may contain information reproduced with permission granted by RAND MCNALLY & COMPANY to SanGIS. This map is copyrighted by RAND MCNALLY & COMPANY. It is unlawful to copy or reproduce all or any part thereof, whether for personal use or resale, without the prior, written permission of RAND MCNALLY & COMPANY.

**SLURRY SEAL GROUP 2321**

CD: 3

COMMUNITY: UPTOWN



S2321 Resurfacing Limits

SDW.CITY.SCHOOL

Slurry Seal Group 2321

Bid No.: K-23-2147-DBB-3



Date Exported:  
10/25/2022 3:03 PM



THIS MAP/DATA IS PROVIDED WITHOUT WARRANTY OF ANY KIND, EITHER EXPRESS OR IMPLIED, INCLUDING, BUT NOT LIMITED TO, THE IMPLIED WARRANTIES OF MERCHANTABILITY AND FITNESS FOR A PARTICULAR PURPOSE. Note: This product may contain information reproduced with permission granted by RAND MCNALLY & COMPANY to SanGIS. This map is copyrighted by RAND MCNALLY & COMPANY. It is unlawful to copy or reproduce all or any part thereof, whether for personal use or resale, without the prior, written permission of RAND MCNALLY & COMPANY.

**SLURRY SEAL GROUP 2321**

CD: 3

COMMUNITY: UPTOWN

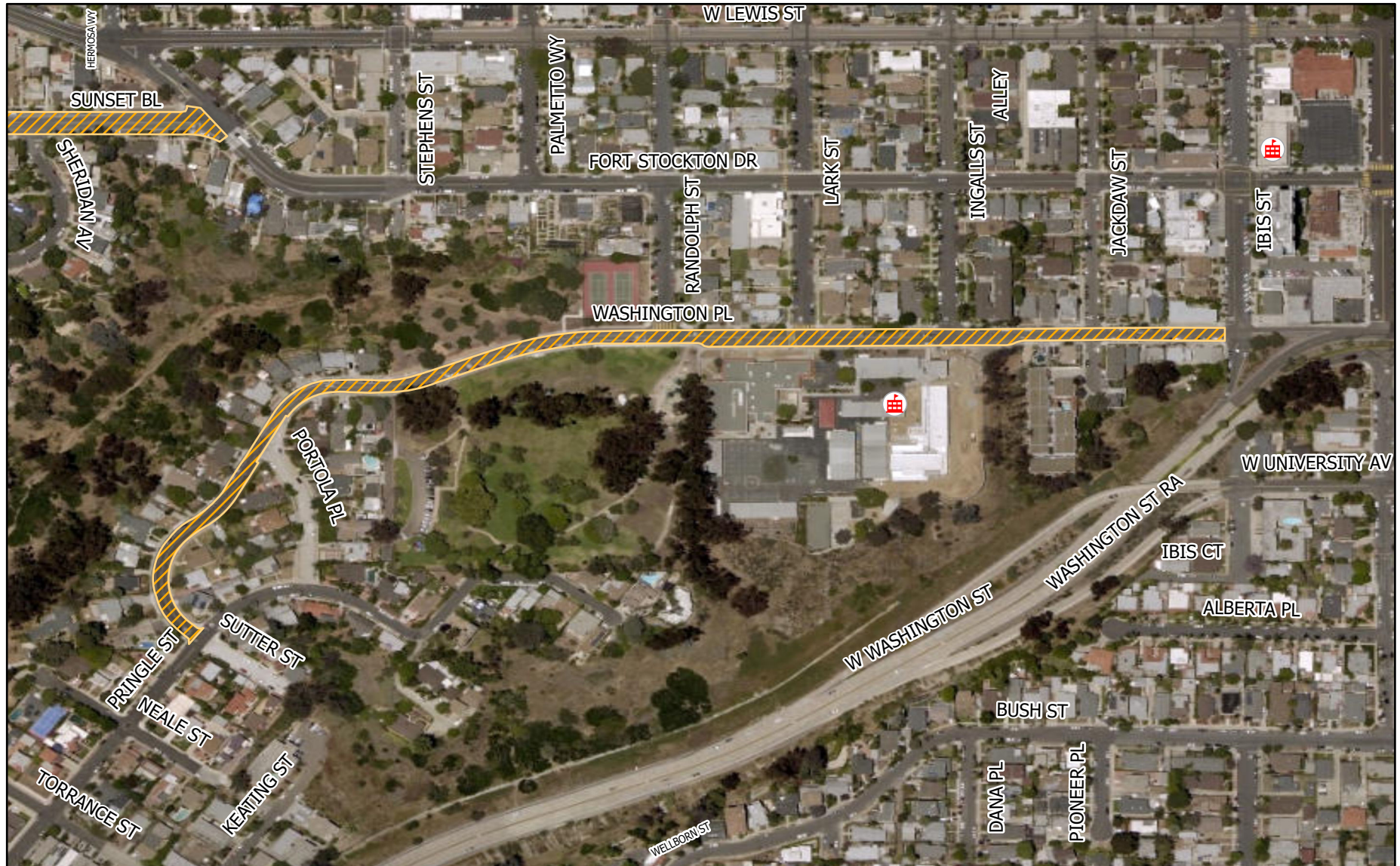

 S2321 Resurfacing Limits

 SDW.CITY.SCHOOL

Slurry Seal Group 2321

Bid No.: K-23-2147-DBB-3

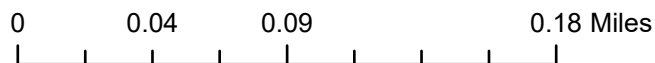

Date Exported:  
10/25/2022 3:03 PM



THIS MAP/DATA IS PROVIDED WITHOUT WARRANTY OF ANY KIND, EITHER EXPRESS OR IMPLIED, INCLUDING, BUT NOT LIMITED TO, THE IMPLIED WARRANTIES OR MERCHANTABILITY AND FITNESS FOR A PARTICULAR PURPOSE. Note: This product may contain information reproduced with permission granted by RAND MCNALLY & COMPANY to SanGIS. This map is copyrighted by RAND MCNALLY & COMPANY. It is unlawful to copy or reproduce all or any part thereof, whether for personal use or resale, without the prior, written permission of RAND MCNALLY & COMPANY.

**SLURRY SEAL GROUP 2321**

CD: 3  
COMMUNITY: UPTOWN

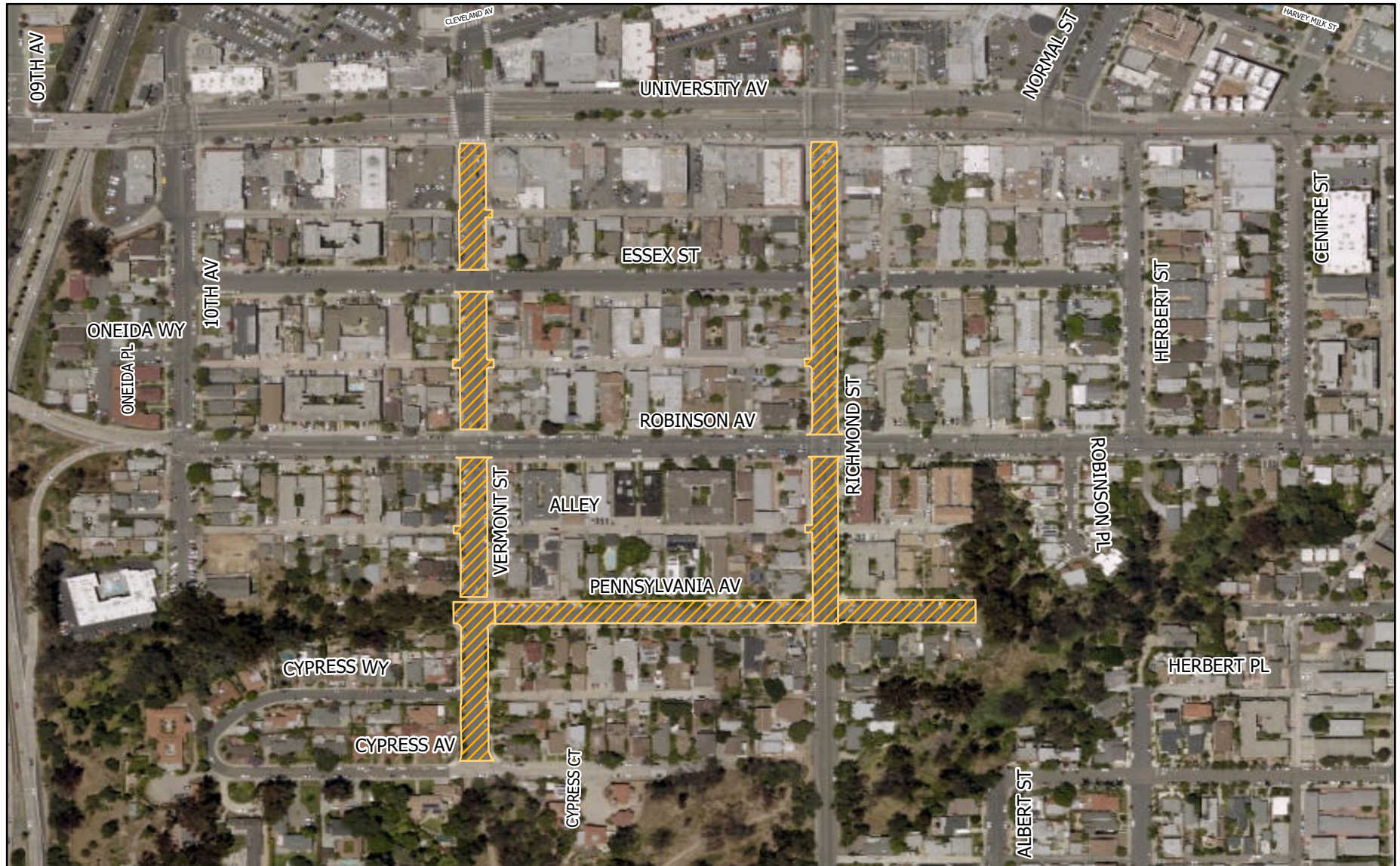

S2321 Resurfacing Limits

SDW.CITY.SCHOOL

Slurry Seal Group 2321  
Bid No.: K-23-2147-DBB-3

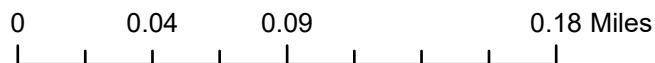

Date Exported:  
10/25/2022 3:03 PM



THIS MAP/DATA IS PROVIDED WITHOUT WARRANTY OF ANY KIND, EITHER EXPRESS OR IMPLIED, INCLUDING, BUT NOT LIMITED TO, THE IMPLIED WARRANTIES OR MERCHANTABILITY AND FITNESS FOR A PARTICULAR PURPOSE. Note: This product may contain information reproduced with permission granted by RAND MCNALLY & COMPANY to SanGIS. This map is copyrighted by RAND MCNALLY & COMPANY. It is unlawful to copy or reproduce all or any part thereof, whether for personal use or resale, without the prior, written permission of RAND MCNALLY & COMPANY.

**SLURRY SEAL GROUP 2321**

CD: 3

COMMUNITY: GREATER NORTH PARK

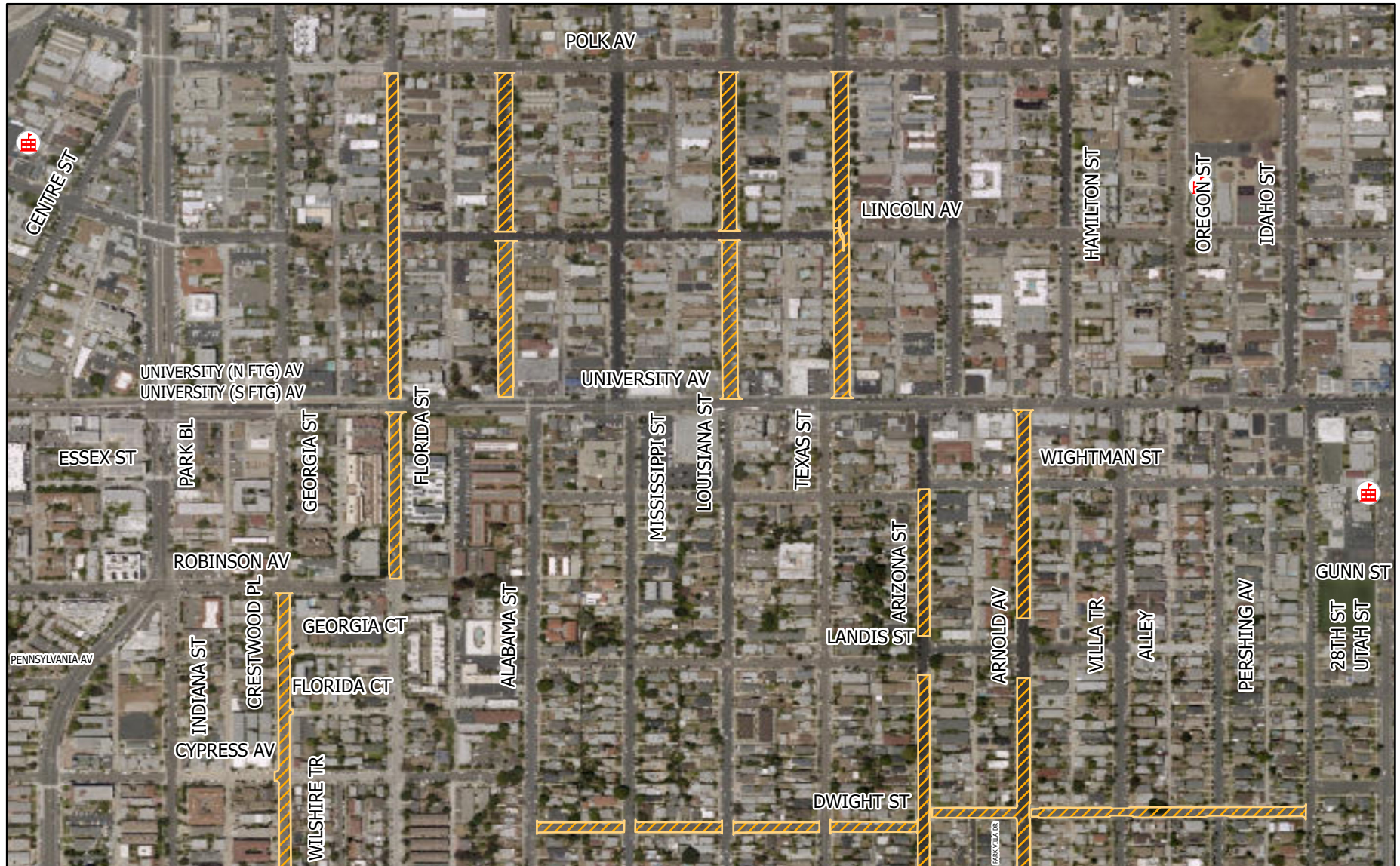

S2321 Resurfacing Limits

SDW.CITY.SCHOOL

Slurry Seal Group 2321  
Bid No.: K-23-2147-DBB-3



Date Exported:  
10/25/2022 3:03 PM



THIS MAP/DATA IS PROVIDED WITHOUT WARRANTY OF ANY KIND, EITHER EXPRESS OR IMPLIED, INCLUDING, BUT NOT LIMITED TO, THE IMPLIED WARRANTIES OR MERCHANTABILITY AND FITNESS FOR A PARTICULAR PURPOSE. Note: This product may contain information reproduced with permission granted by RAND MCNALLY & COMPANY to SanGIS. This map is copyrighted by RAND MCNALLY & COMPANY. It is unlawful to copy or reproduce all or any part thereof, whether for personal use or resale, without the prior, written permission of RAND MCNALLY & COMPANY.

**SLURRY SEAL GROUP 2321**

CD: 3

COMMUNITY: GREATER NORTH PARK

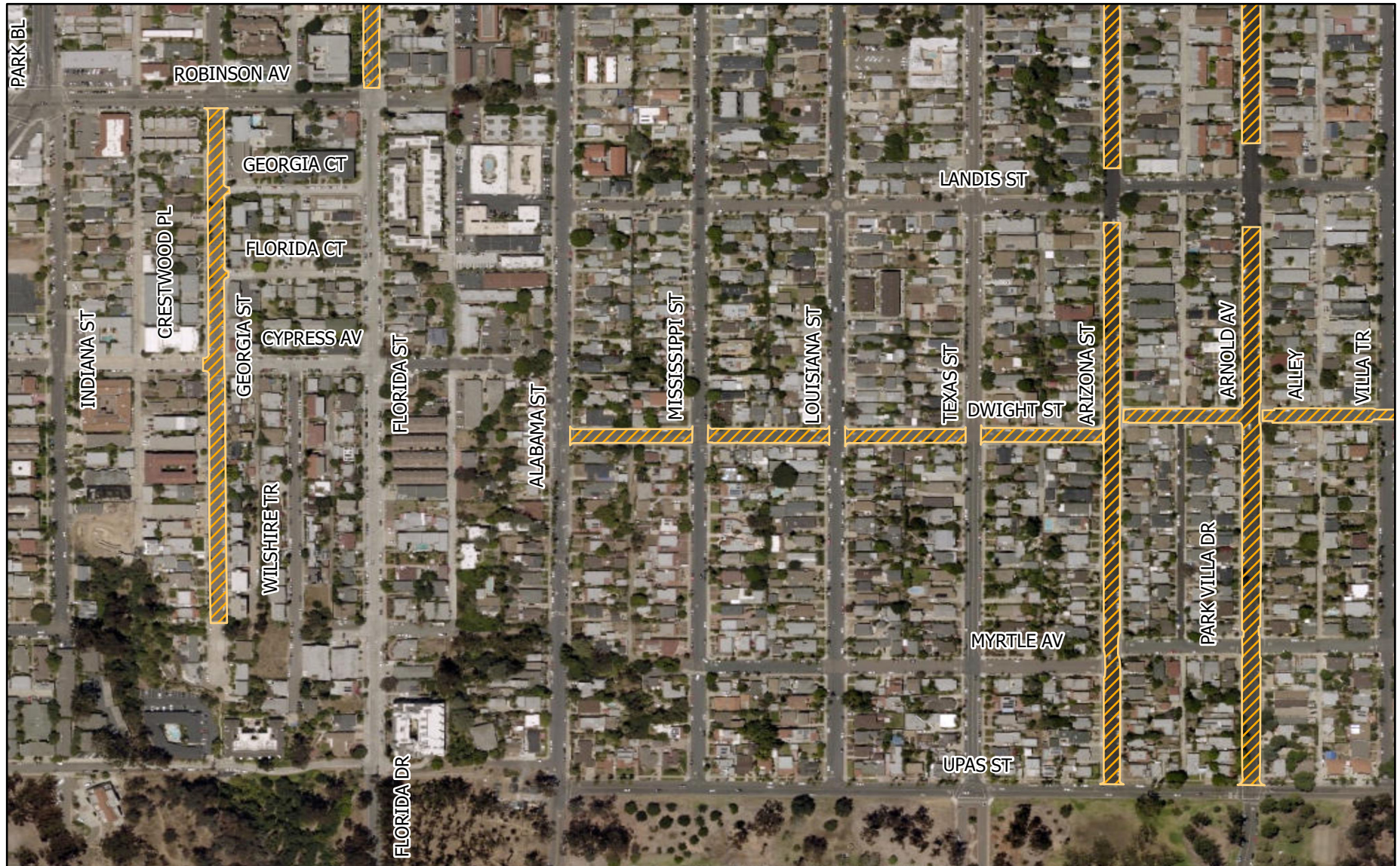

 S2321 Resurfacing Limits

 SDW.CITY.SCHOOL

Slurry Seal Group 2321

Bid No.: K-23-2147-DBB-3



Date Exported:  
10/25/2022 3:03 PM



THIS MAP/DATA IS PROVIDED WITHOUT WARRANTY OF ANY KIND, EITHER EXPRESS OR IMPLIED, INCLUDING, BUT NOT LIMITED TO, THE IMPLIED WARRANTIES OR MERCHANTABILITY AND FITNESS FOR A PARTICULAR PURPOSE. Note: This product may contain information reproduced with permission granted by RAND MCNALLY & COMPANY to SanGIS. This map is copyrighted by RAND MCNALLY & COMPANY. It is unlawful to copy or reproduce all or any part thereof, whether for personal use or resale, without the prior, written permission of RAND MCNALLY & COMPANY.



TRANSPORTATION DEPARTMENT

SENIOR ENGINEER  
Joshua Lahmann  
619-527-7509

PROJECT MANAGER  
Aida Vance  
619-527-8074

PROJECT ENGINEER  
Corrin Allred  
619-527-7515

RESIDENT ENGINEER  
Natalia Torres  
619-527-8044

# SLURRY SEAL GROUP 2321

CD: 3

COMMUNITY: GREATER NORTH PARK

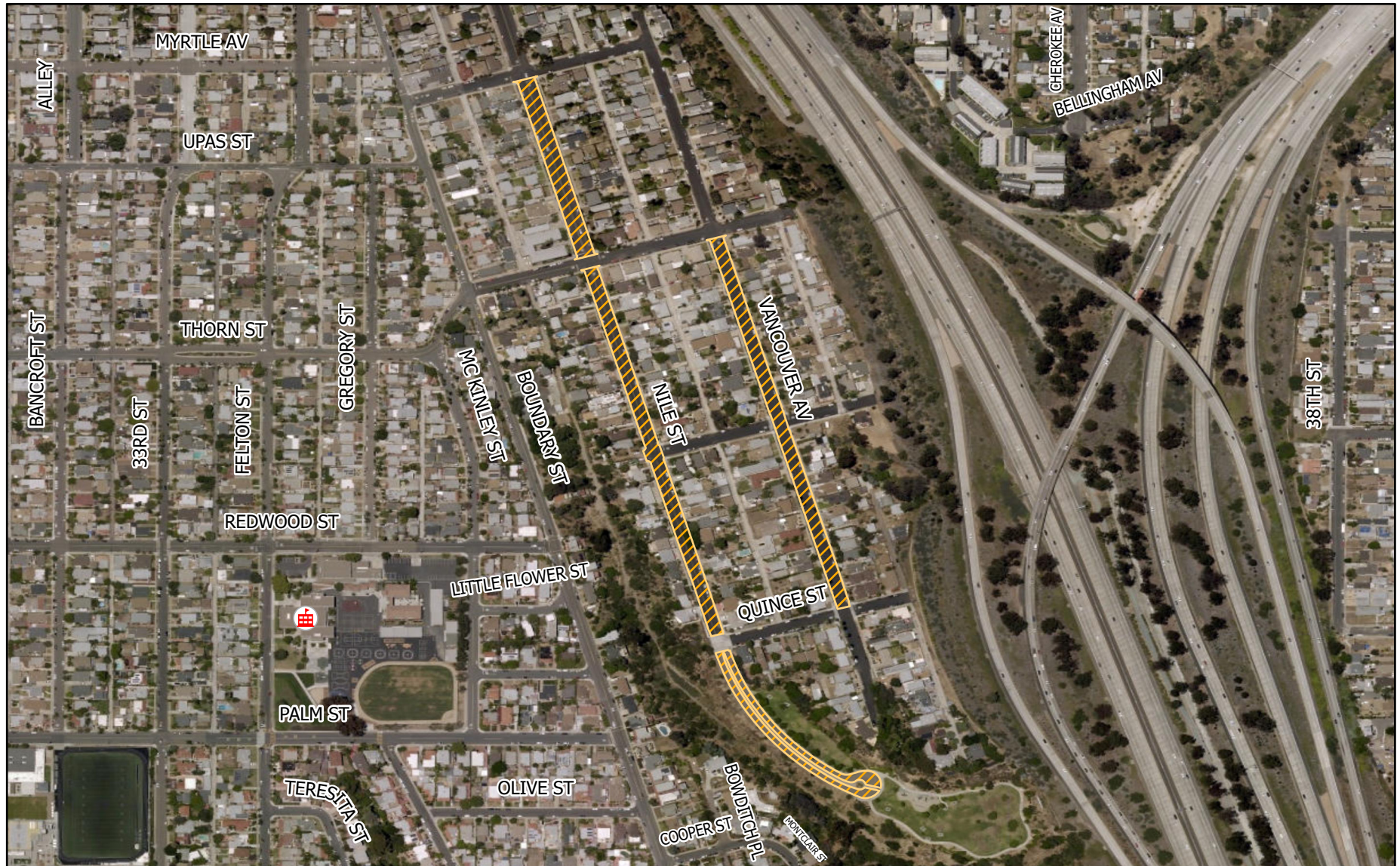

S2321 Resurfacing Limits

SDW.CITY.SCHOOL

Slurry Seal Group 2321  
Bid No.: K-23-2147-DBB-3

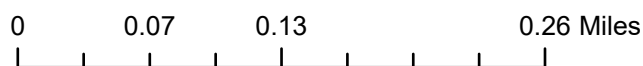

Date Exported:  
10/25/2022 3:03 PM



THIS MAP/DATA IS PROVIDED WITHOUT WARRANTY OF ANY KIND, EITHER EXPRESS OR IMPLIED, INCLUDING, BUT NOT LIMITED TO, THE IMPLIED WARRANTIES OR MERCHANTABILITY AND FITNESS FOR A PARTICULAR PURPOSE. Note: This product may contain information reproduced with permission granted by RAND MCNALLY & COMPANY to SanGIS. This map is copyrighted by RAND MCNALLY & COMPANY. It is unlawful to copy or reproduce all or any part thereof, whether for personal use or resale, without the prior, written permission of RAND MCNALLY & COMPANY.



**SLURRY SEAL GROUP 2321**

CD: 9  
 COMMUNITY: COLLEGE AREA



 S2321 Resurfacing Limits

 SDW.CITY.SCHOOL

Slurry Seal Group 2321  
 Bid No.: K-23-2147-DBB-3



Date Exported:  
 10/25/2022 3:03 PM



THIS MAP/DATA IS PROVIDED WITHOUT WARRANTY OF ANY KIND, EITHER EXPRESS OR IMPLIED, INCLUDING, BUT NOT LIMITED TO, THE IMPLIED WARRANTIES OR MERCHANTABILITY AND FITNESS FOR A PARTICULAR PURPOSE. Note: This product may contain information reproduced with permission granted by RAND MCNALLY & COMPANY to SanGIS. This map is copyrighted by RAND MCNALLY & COMPANY. It is unlawful to copy or reproduce all or any part thereof, whether for personal use or resale, without the prior, written permission of RAND MCNALLY & COMPANY.

**SLURRY SEAL GROUP 2321**

CD: 9  
COMMUNITY: COLLEGE AREA

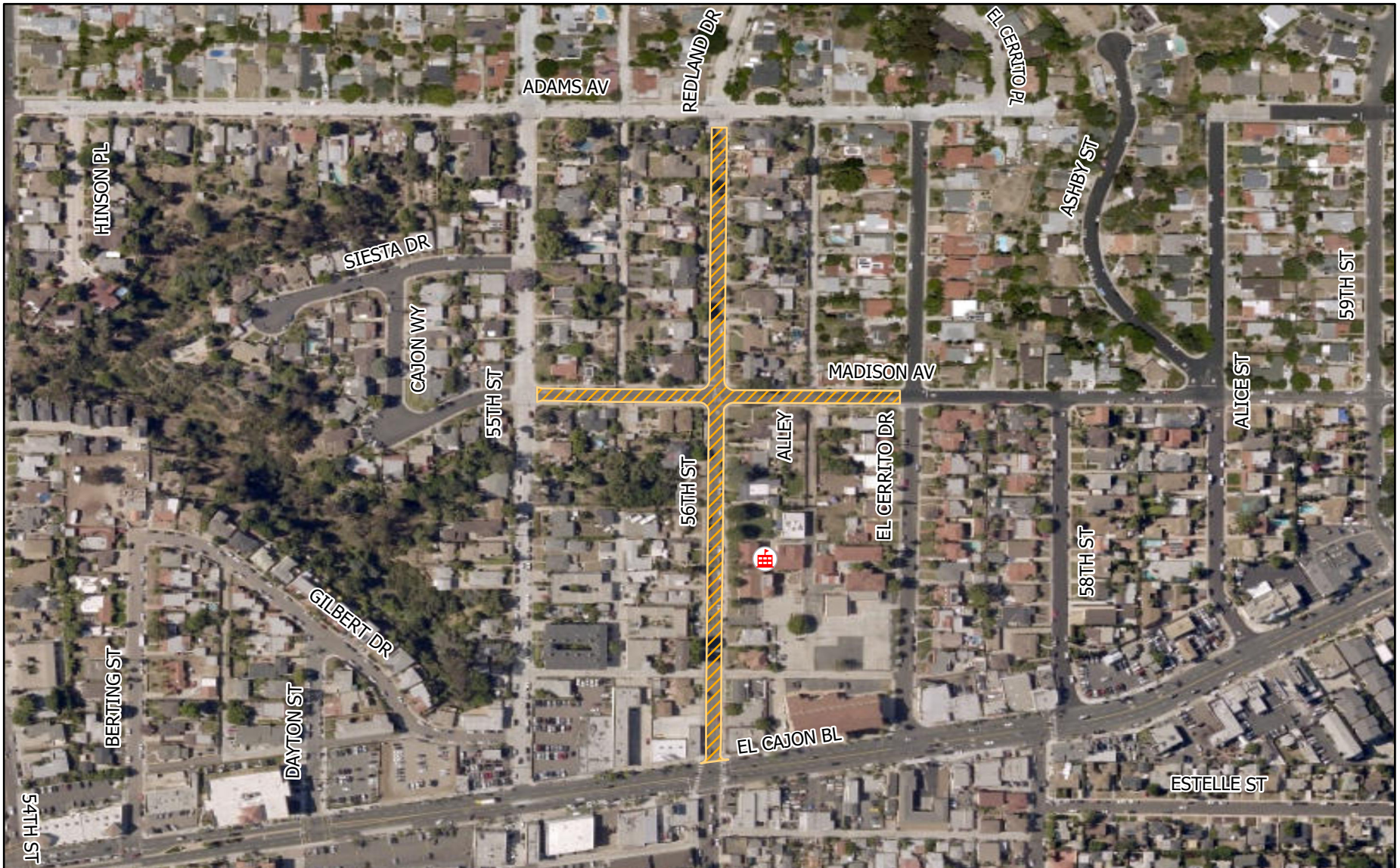

S2321 Resurfacing Limits

SDW.CITY.SCHOOL

Slurry Seal Group 2321  
Bid No.: K-23-2147-DBB-3

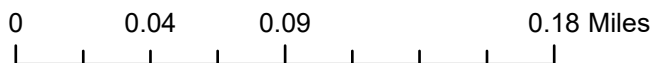

Date Exported:  
10/25/2022 3:03 PM



THIS MAP/DATA IS PROVIDED WITHOUT WARRANTY OF ANY KIND, EITHER EXPRESS OR IMPLIED, INCLUDING, BUT NOT LIMITED TO, THE IMPLIED WARRANTIES OR MERCHANTABILITY AND FITNESS FOR A PARTICULAR PURPOSE. Note: This product may contain information reproduced with permission granted by RAND MCNALLY & COMPANY to SanGIS. This map is copyrighted by RAND MCNALLY & COMPANY. It is unlawful to copy or reproduce all or any part thereof, whether for personal use or resale, without the prior, written permission of RAND MCNALLY & COMPANY.

**SLURRY SEAL GROUP 2321**

CD: 9  
COMMUNITY: CITY HEIGHTS

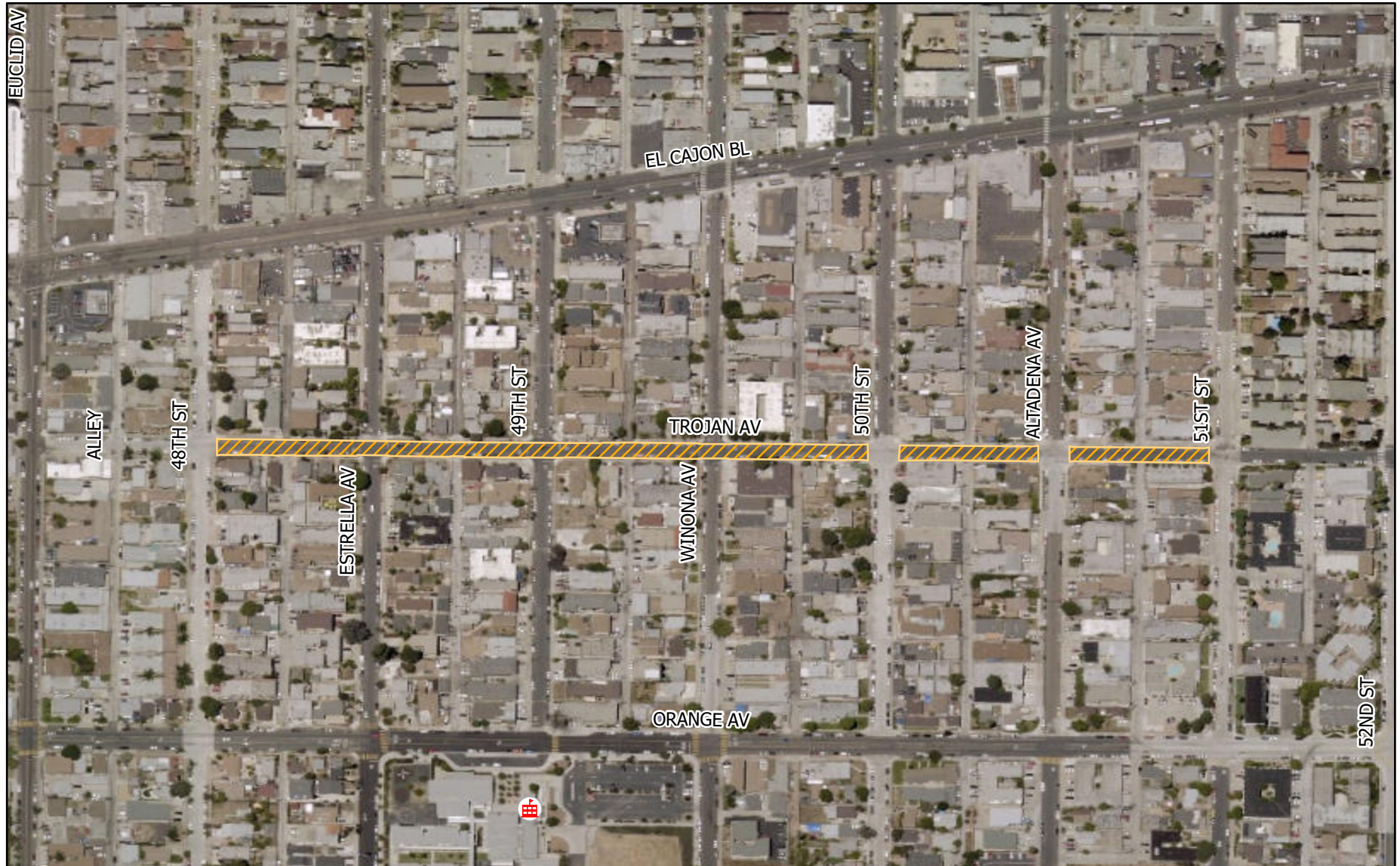

 S2321 Resurfacing Limits

 SDW.CITY.SCHOOL

Slurry Seal Group 2321  
Bid No.: K-23-2147-DBB-3



Date Exported:  
10/25/2022 3:03 PM



THIS MAP/DATA IS PROVIDED WITHOUT WARRANTY OF ANY KIND, EITHER EXPRESS OR IMPLIED, INCLUDING, BUT NOT LIMITED TO, THE IMPLIED WARRANTIES OR MERCHANTABILITY AND FITNESS FOR A PARTICULAR PURPOSE. Note: This product may contain information reproduced with permission granted by RAND MCNALLY & COMPANY to SanGIS. This map is copyrighted by RAND MCNALLY & COMPANY. It is unlawful to copy or reproduce all or any part thereof, whether for personal use or resale, without the prior, written permission of RAND MCNALLY & COMPANY.

**SLURRY SEAL GROUP 2321**

CD: 9  
COMMUNITY: CITY HEIGHTS

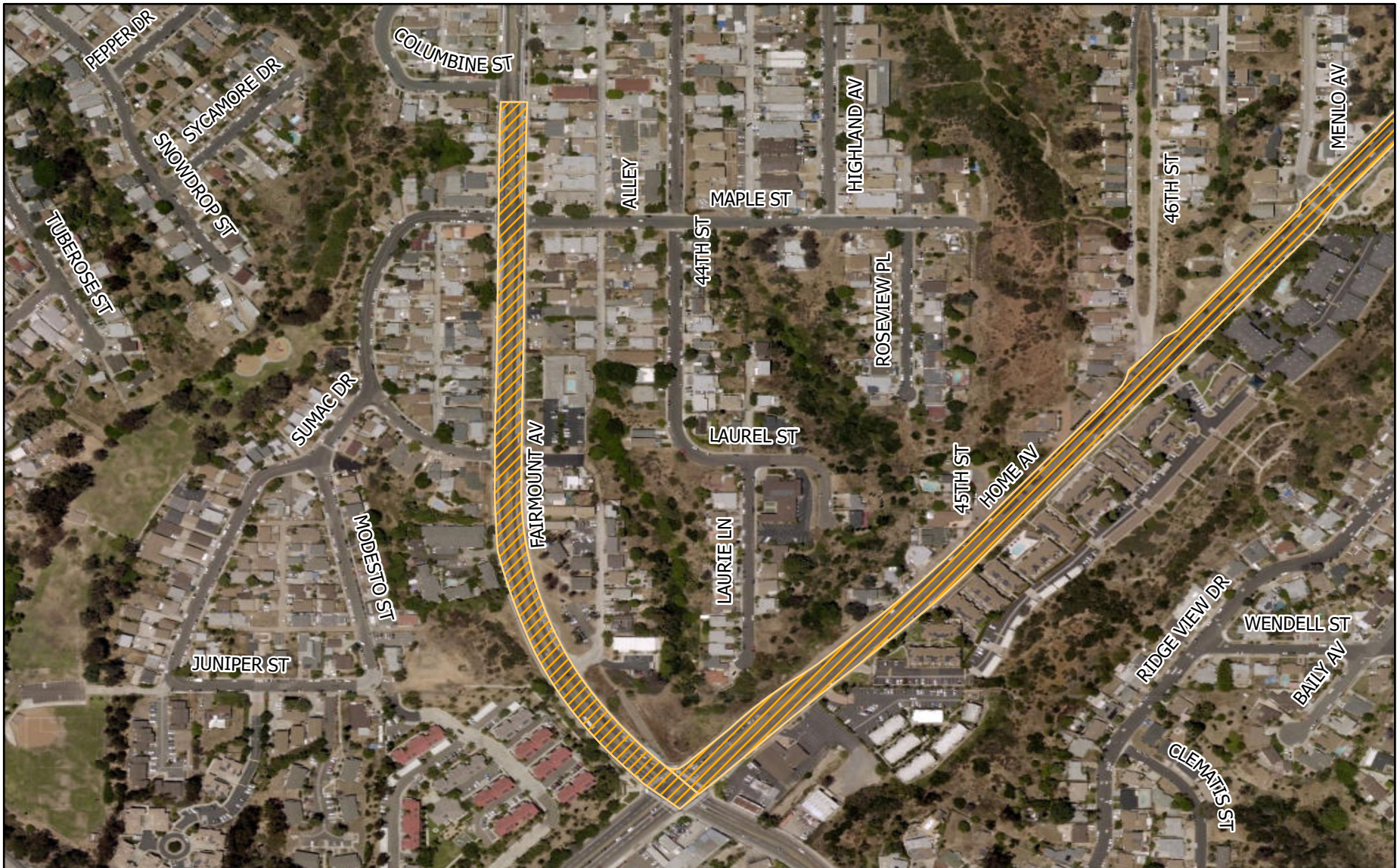

S2321 Resurfacing Limits

SDW.CITY.SCHOOL

Slurry Seal Group 2321  
Bid No.: K-23-2147-DBB-3



Date Exported:  
10/25/2022 3:03 PM



THIS MAP/DATA IS PROVIDED WITHOUT WARRANTY OF ANY KIND, EITHER EXPRESS OR IMPLIED, INCLUDING, BUT NOT LIMITED TO, THE IMPLIED WARRANTIES OR MERCHANTABILITY AND FITNESS FOR A PARTICULAR PURPOSE. Note: This product may contain information reproduced with permission granted by RAND MCNALLY & COMPANY to SanGIS. This map is copyrighted by RAND MCNALLY & COMPANY. It is unlawful to copy or reproduce all or any part thereof, whether for personal use or resale, without the prior, written permission of RAND MCNALLY & COMPANY.

**SLURRY SEAL GROUP 2321**

CD: 9  
COMMUNITY: CITY HEIGHTS

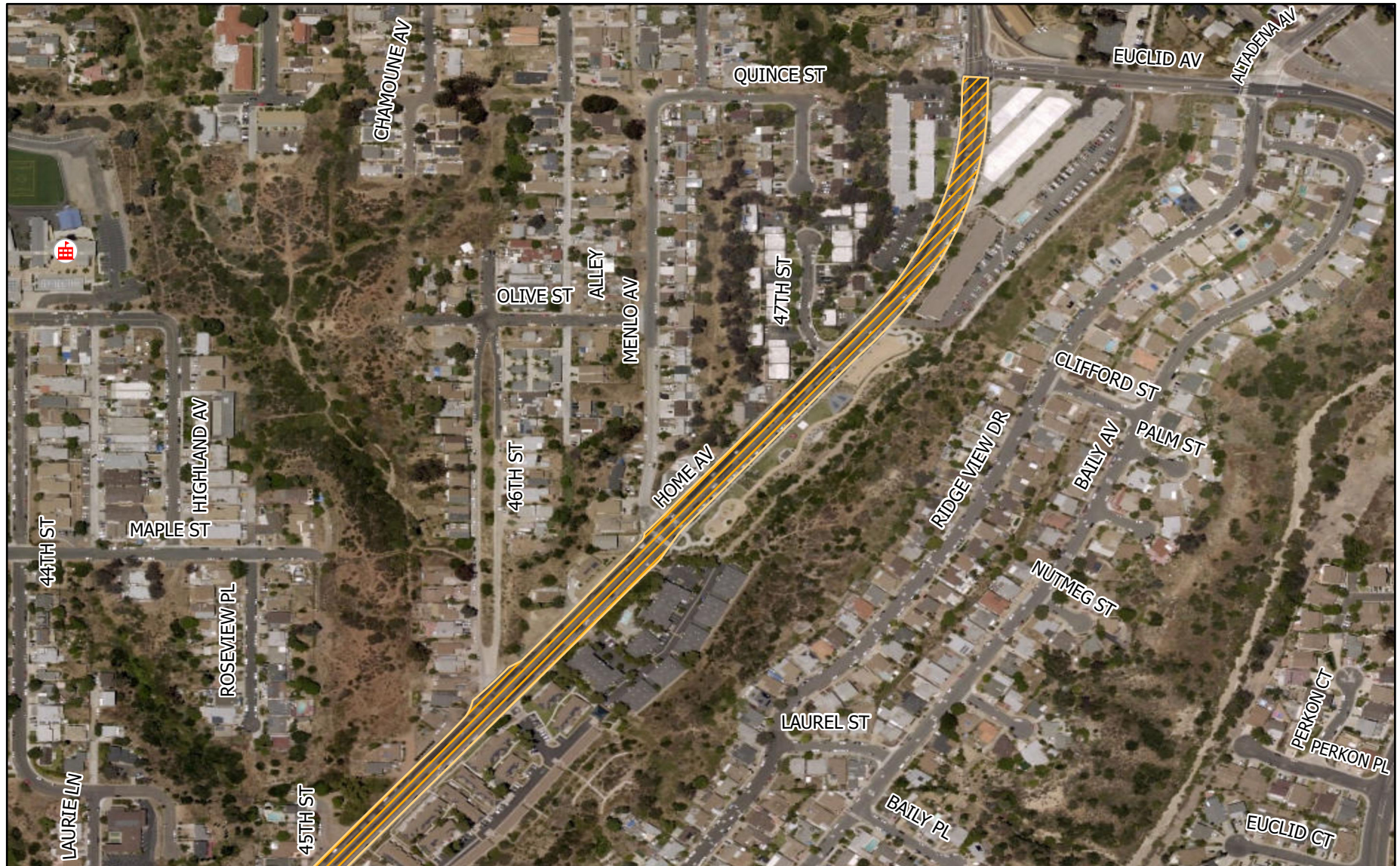

 S2321 Resurfacing Limits

 SDW.CITY.SCHOOL

Slurry Seal Group 2321  
Bid No.: K-23-2147-DBB-3



Date Exported:  
10/25/2022 3:03 PM



THIS MAP/DATA IS PROVIDED WITHOUT WARRANTY OF ANY KIND, EITHER EXPRESS OR IMPLIED, INCLUDING, BUT NOT LIMITED TO, THE IMPLIED WARRANTIES OR MERCHANTABILITY AND FITNESS FOR A PARTICULAR PURPOSE. Note: This product may contain information reproduced with permission granted by RAND MCNALLY & COMPANY to SanGIS. This map is copyrighted by RAND MCNALLY & COMPANY. It is unlawful to copy or reproduce all or any part thereof, whether for personal use or resale, without the prior, written permission of RAND MCNALLY & COMPANY.

**SLURRY SEAL GROUP 2321**

CD: 9  
COMMUNITY: CITY HEIGHTS



S2321 Resurfacing Limits

SDW.CITY.SCHOOL

Slurry Seal Group 2321  
Bid No.: K-23-2147-DBB-3

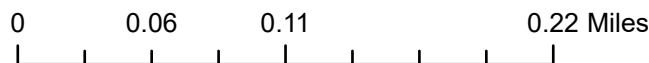

Date Exported:  
10/25/2022 3:03 PM



THIS MAP/DATA IS PROVIDED WITHOUT WARRANTY OF ANY KIND, EITHER EXPRESS OR IMPLIED, INCLUDING, BUT NOT LIMITED TO, THE IMPLIED WARRANTIES OR MERCHANTABILITY AND FITNESS FOR A PARTICULAR PURPOSE. Note: This product may contain information reproduced with permission granted by RAND MCNALLY & COMPANY to SanGIS. This map is copyrighted by RAND MCNALLY & COMPANY. It is unlawful to copy or reproduce all or any part thereof, whether for personal use or resale, without the prior, written permission of RAND MCNALLY & COMPANY.

**SLURRY SEAL GROUP 2321**

CD: 4  
COMMUNITY: EASTERN AREA



 S2321 Resurfacing Limits

 SDW.CITY.SCHOOL

Slurry Seal Group 2321  
Bid No.: K-23-2147-DBB-3



Date Exported:  
10/25/2022 3:03 PM

THIS MAP/DATA IS PROVIDED WITHOUT WARRANTY OF ANY KIND, EITHER EXPRESS OR IMPLIED, INCLUDING, BUT NOT LIMITED TO, THE IMPLIED WARRANTIES OR MERCHANTABILITY AND FITNESS FOR A PARTICULAR PURPOSE. Note: This product may contain information reproduced with permission granted by RAND MCNALLY & COMPANY to SanGIS. This map is copyrighted by RAND MCNALLY & COMPANY. It is unlawful to copy or reproduce all or any part thereof, whether for personal use or resale, without the prior, written permission of RAND MCNALLY & COMPANY.



TRANSPORTATION DEPARTMENT

SENIOR ENGINEER  
Joshua Lahmann  
619-527-7509

PROJECT MANAGER  
Aida Vance  
619-527-8074

PROJECT ENGINEER  
Corrin Allred  
619-527-7515

RESIDENT ENGINEER  
Natalia Torres  
619-527-8044

# SLURRY SEAL GROUP 2321

CD: 4  
COMMUNITY: SOUTHEASTERN SAN



 S2321 Resurfacing Limits

 SDW.CITY.SCHOOL

Slurry Seal Group 2321  
Bid No.: K-23-2147-DBB-3



Date Exported:  
10/25/2022 3:03 PM



THIS MAP/DATA IS PROVIDED WITHOUT WARRANTY OF ANY KIND, EITHER EXPRESS OR IMPLIED, INCLUDING, BUT NOT LIMITED TO, THE IMPLIED WARRANTIES OR MERCHANTABILITY AND FITNESS FOR A PARTICULAR PURPOSE. Note: This product may contain information reproduced with permission granted by RAND MCNALLY & COMPANY to SanGIS. This map is copyrighted by RAND MCNALLY & COMPANY. It is unlawful to copy or reproduce all or any part thereof, whether for personal use or resale, without the prior, written permission of RAND MCNALLY & COMPANY.



**SLURRY SEAL GROUP 2321**

CD: 4  
COMMUNITY: ENCANTO



 S2321 Resurfacing Limits

 SDW.CITY.SCHOOL

Slurry Seal Group 2321  
Bid No.: K-23-2147-DBB-3

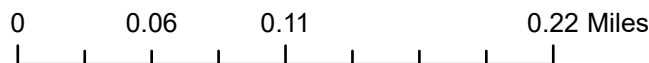

Date Exported:  
10/25/2022 3:03 PM

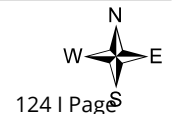

THIS MAP/DATA IS PROVIDED WITHOUT WARRANTY OF ANY KIND, EITHER EXPRESS OR IMPLIED, INCLUDING, BUT NOT LIMITED TO, THE IMPLIED WARRANTIES OR MERCHANTABILITY AND FITNESS FOR A PARTICULAR PURPOSE. Note: This product may contain information reproduced with permission granted by RAND McNALLY & COMPANY to SanGIS. This map is copyrighted by RAND McNALLY & COMPANY. It is unlawful to copy or reproduce all or any part thereof, whether for personal use or resale, without the prior, written permission of RAND McNALLY & COMPANY.

**SLURRY SEAL GROUP 2321**

CD: 4

COMMUNITY: SKYLINE-PARADISE HILLS



S2321 Resurfacing Limits

SDW.CITY.SCHOOL

Slurry Seal Group 2321  
Bid No.: K-23-2147-DBB-3



Date Exported:  
10/25/2022 3:03 PM

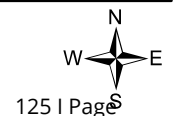

THIS MAP/DATA IS PROVIDED WITHOUT WARRANTY OF ANY KIND, EITHER EXPRESS OR IMPLIED, INCLUDING, BUT NOT LIMITED TO, THE IMPLIED WARRANTIES OR MERCHANTABILITY AND FITNESS FOR A PARTICULAR PURPOSE. Note: This product may contain information reproduced with permission granted by RAND MCNALLY & COMPANY. It is unlawful to copy or reproduce all or any part thereof, whether for personal use or resale, without the prior, written permission of RAND MCNALLY & COMPANY.



TRANSPORTATION DEPARTMENT

SENIOR ENGINEER  
Joshua Lahmann  
619-527-7509

PROJECT MANAGER  
Aida Vance  
619-527-8074

PROJECT ENGINEER  
Corrin Allred  
619-527-7515

RESIDENT ENGINEER  
Natalia Torres  
619-527-8044

# SLURRY SEAL GROUP 2321

CD: 8

COMMUNITY: OTAY MESA-NESTOR



THIS MAP/DATA IS PROVIDED WITHOUT WARRANTY OF ANY KIND, EITHER EXPRESS OR IMPLIED, INCLUDING, BUT NOT LIMITED TO, THE IMPLIED WARRANTIES OR MERCHANTABILITY AND FITNESS FOR A PARTICULAR PURPOSE. Note: This product may contain information reproduced with permission granted by RAND MCNALLY & COMPANY to SanGIS. This map is copyrighted by RAND MCNALLY & COMPANY. It is unlawful to copy or reproduce all or any part thereof, whether for personal use or resale, without the prior, written permission of RAND MCNALLY & COMPANY.

S2321 Resurfacing Limits

SDW.CITY.SCHOOL

Slurry Seal Group 2321

Bid No.: K-23-2147-DBB-3



Date Exported:  
10/25/2022 3:03 PM

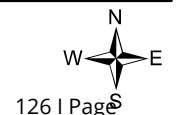

**SLURRY SEAL GROUP 2321**

CD: 8

COMMUNITY: OTAY MESA-NESTOR

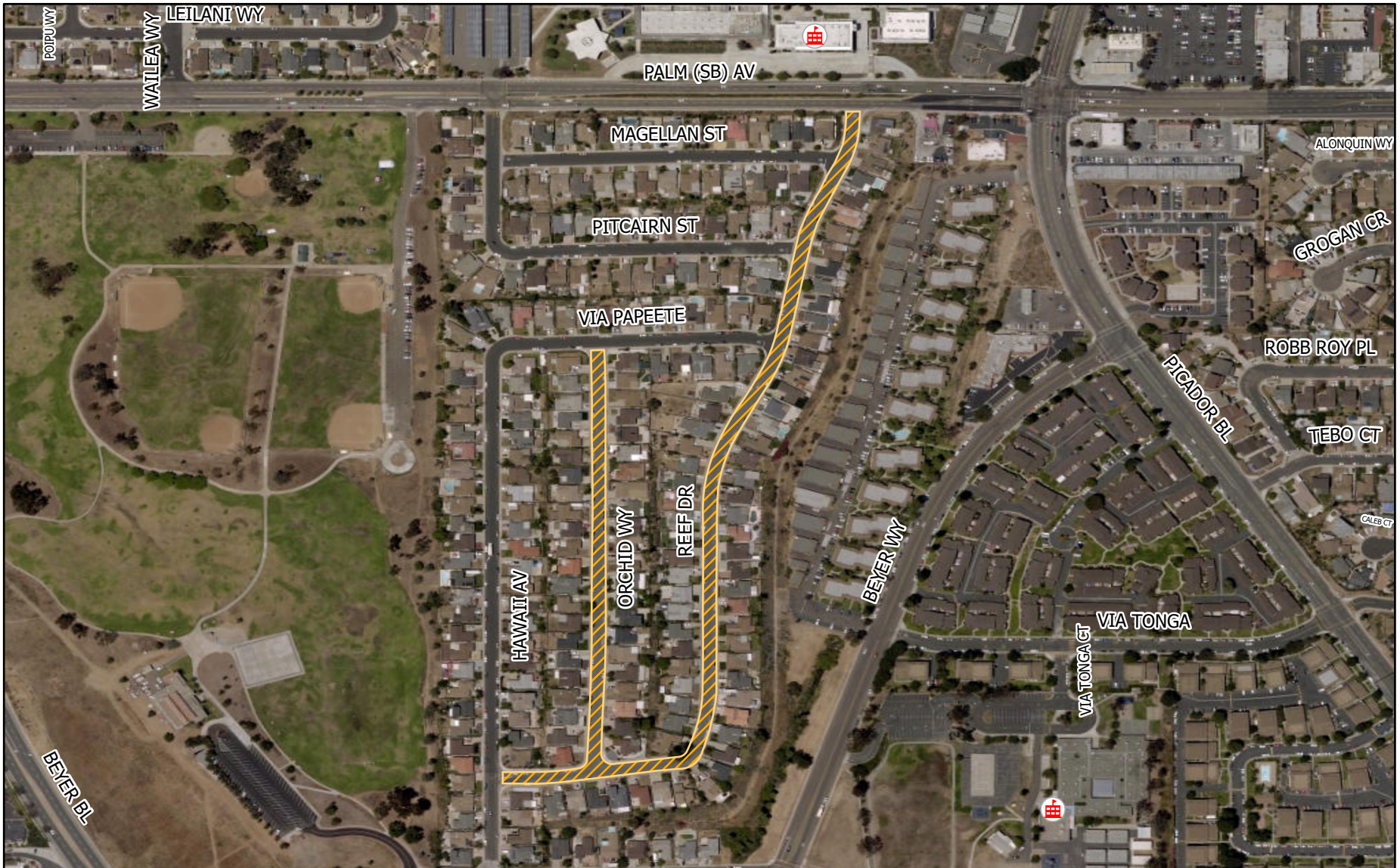

S2321 Resurfacing Limits

SDW.CITY.SCHOOL

Slurry Seal Group 2321  
Bid No.: K-23-2147-DBB-3



Date Exported:  
10/25/2022 3:03 PM



THIS MAP/DATA IS PROVIDED WITHOUT WARRANTY OF ANY KIND, EITHER EXPRESS OR IMPLIED, INCLUDING, BUT NOT LIMITED TO, THE IMPLIED WARRANTIES OR MERCHANTABILITY AND FITNESS FOR A PARTICULAR PURPOSE. Note: This product may contain information reproduced with permission granted by RAND MCNALLY & COMPANY to SanGIS. This map is copyrighted by RAND MCNALLY & COMPANY. It is unlawful to copy or reproduce all or any part thereof, whether for personal use or resale, without the prior, written permission of RAND MCNALLY & COMPANY.

**SLURRY SEAL GROUP 2321**

CD: 8

COMMUNITY: OTAY MESA-NESTOR



S2321 Resurfacing Limits

SDW.CITY.SCHOOL

Slurry Seal Group 2321  
Bid No.: K-23-2147-DBB-3



Date Exported:  
10/25/2022 3:03 PM



THIS MAP/DATA IS PROVIDED WITHOUT WARRANTY OF ANY KIND, EITHER EXPRESS OR IMPLIED, INCLUDING, BUT NOT LIMITED TO, THE IMPLIED WARRANTIES OR MERCHANTABILITY AND FITNESS FOR A PARTICULAR PURPOSE. Note: This product may contain information reproduced with permission granted by RAND MCNALLY & COMPANY to SanGIS. This map is copyrighted by RAND MCNALLY & COMPANY. It is unlawful to copy or reproduce all or any part thereof, whether for personal use or resale, without the prior, written permission of RAND MCNALLY & COMPANY.

**SLURRY SEAL GROUP 2321**

CD: 8

COMMUNITY: OTAY MESA-NESTOR

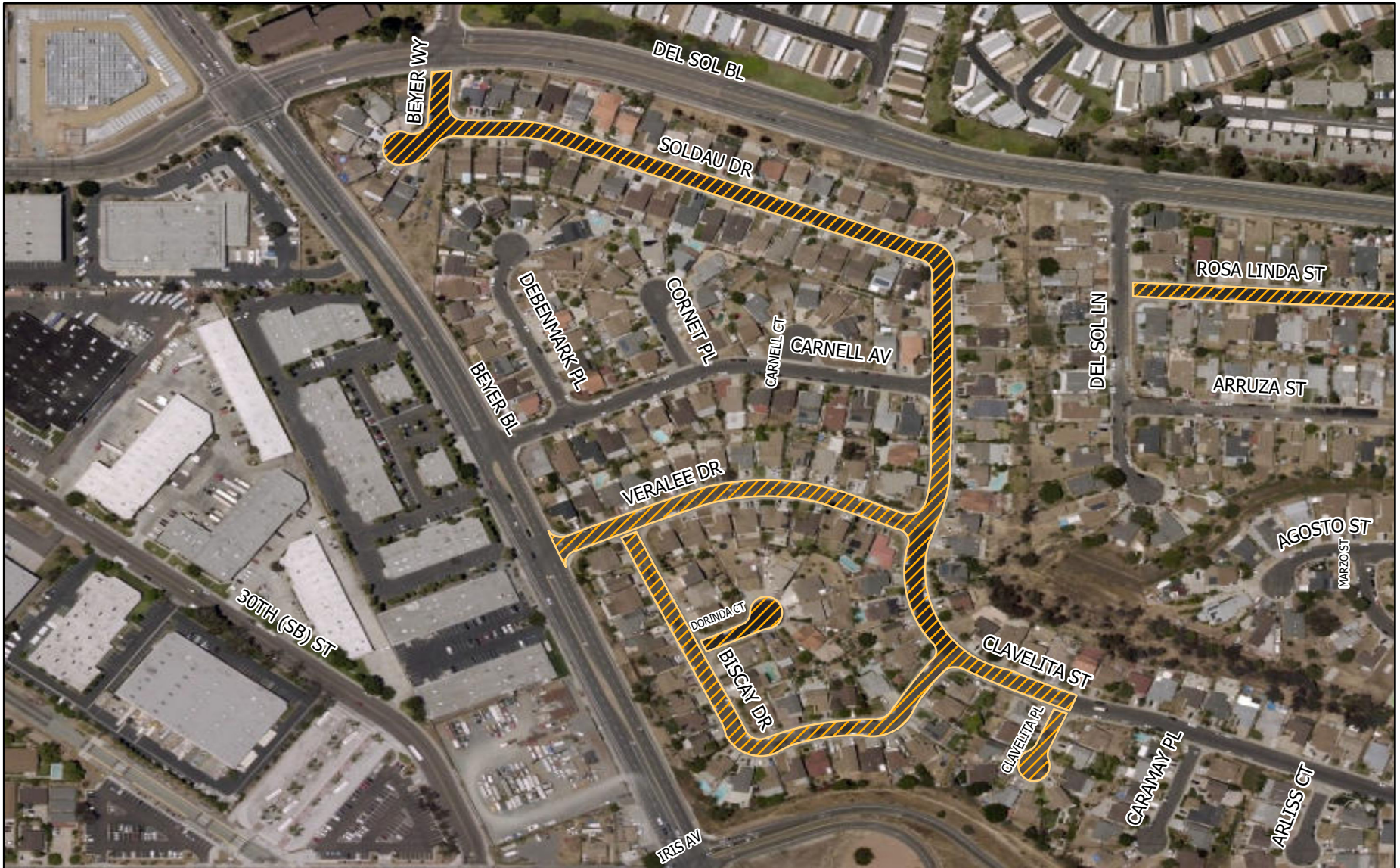

S2321 Resurfacing Limits

SDW.CITY.SCHOOL

Slurry Seal Group 2321

Bid No.: K-23-2147-DBB-3

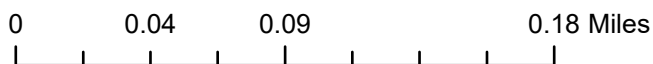

Date Exported:  
10/25/2022 3:03 PM



THIS MAP/DATA IS PROVIDED WITHOUT WARRANTY OF ANY KIND, EITHER EXPRESS OR IMPLIED, INCLUDING, BUT NOT LIMITED TO, THE IMPLIED WARRANTIES OR MERCHANTABILITY AND FITNESS FOR A PARTICULAR PURPOSE. Note: This product may contain information reproduced with permission granted by RAND MCNALLY & COMPANY to SanGIS. This map is copyrighted by RAND MCNALLY & COMPANY. It is unlawful to copy or reproduce all or any part thereof, whether for personal use or resale, without the prior, written permission of RAND MCNALLY & COMPANY.

**SLURRY SEAL GROUP 2321**

CD: 8

COMMUNITY: OTAY MESA-NESTOR

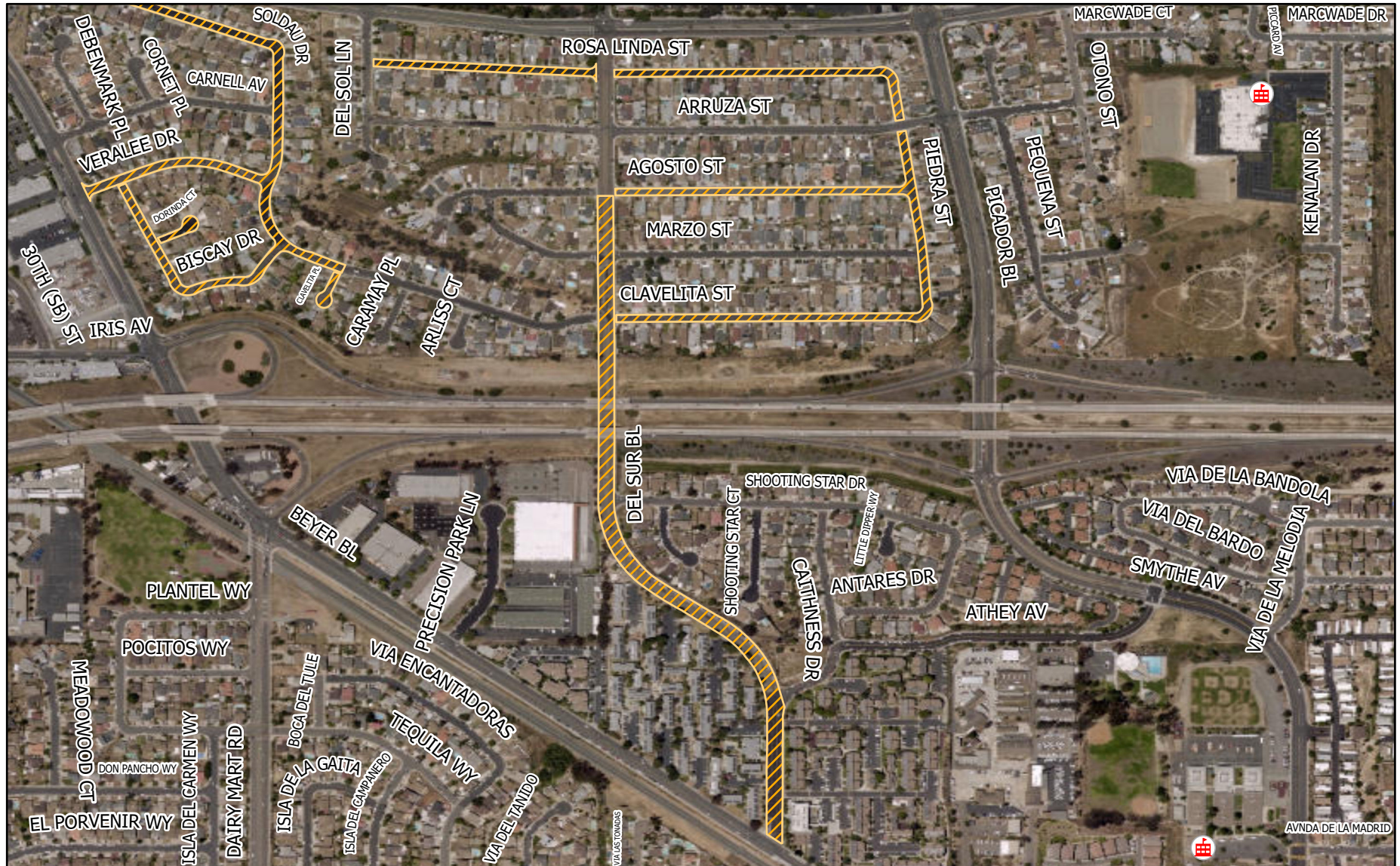

S2321 Resurfacing Limits

SDW.CITY.SCHOOL

Slurry Seal Group 2321

Bid No.: K-23-2147-DBB-3

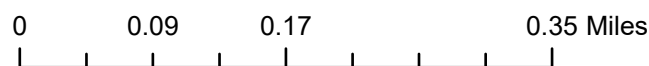

Date Exported:  
10/25/2022 3:03 PM



THIS MAP/DATA IS PROVIDED WITHOUT WARRANTY OF ANY KIND, EITHER EXPRESS OR IMPLIED, INCLUDING, BUT NOT LIMITED TO, THE IMPLIED WARRANTIES OR MERCHANTABILITY AND FITNESS FOR A PARTICULAR PURPOSE. Note: This product may contain information reproduced with permission granted by RAND MCNALLY & COMPANY to SanGIS. This map is copyrighted by RAND MCNALLY & COMPANY. It is unlawful to copy or reproduce all or any part thereof, whether for personal use or resale, without the prior, written permission of RAND MCNALLY & COMPANY.

**SLURRY SEAL GROUP 2321**

CD: 8

COMMUNITY: SAN YSIDRO

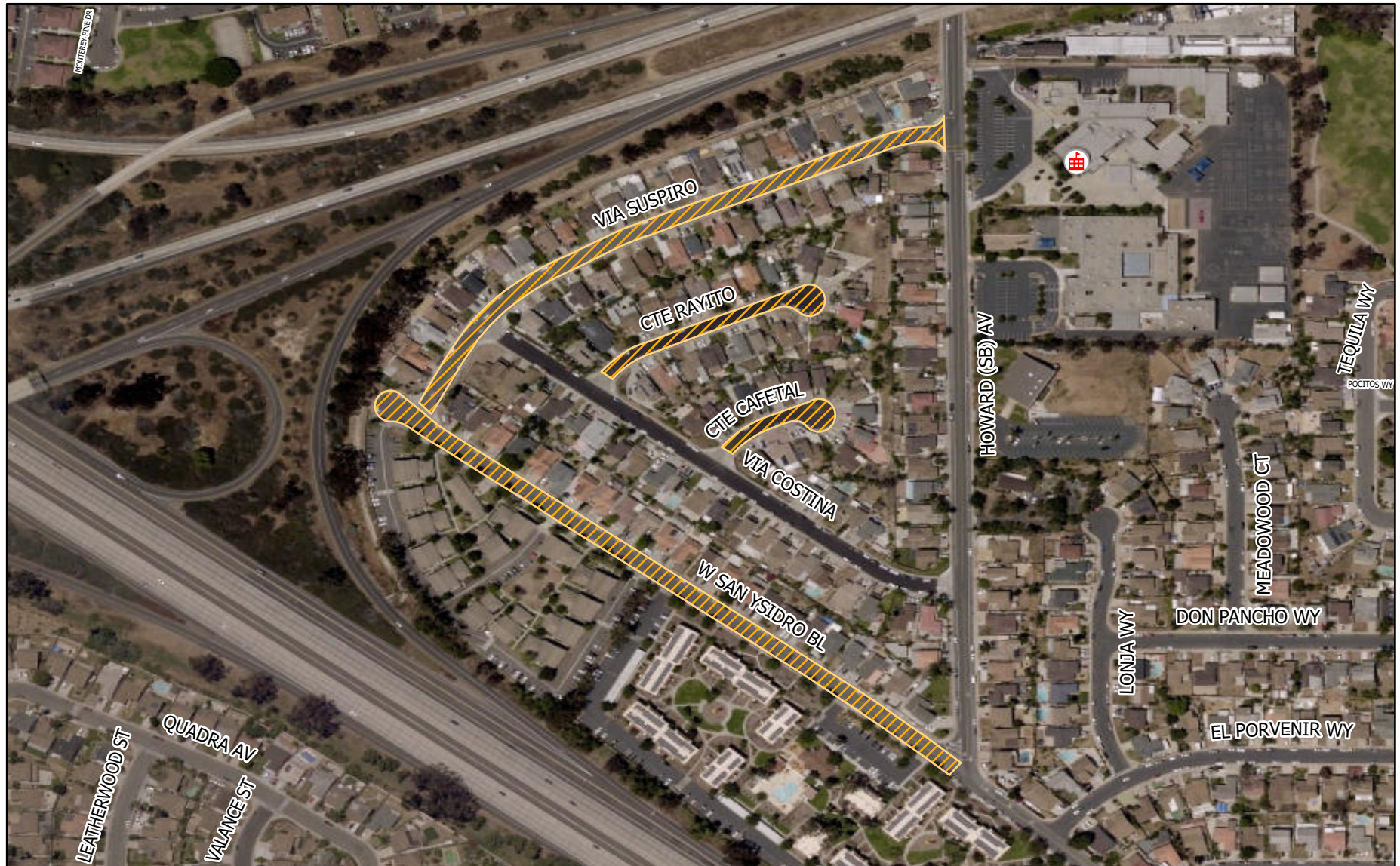

S2321 Resurfacing Limits

SDW.CITY.SCHOOL

Slurry Seal Group 2321

Bid No.: K-23-2147-DBB-3

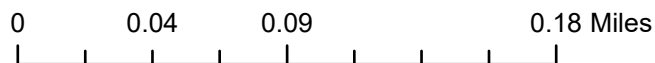

Date Exported:  
10/25/2022 3:03 PM



THIS MAP/DATA IS PROVIDED WITHOUT WARRANTY OF ANY KIND, EITHER EXPRESS OR IMPLIED, INCLUDING, BUT NOT LIMITED TO, THE IMPLIED WARRANTIES OR MERCHANTABILITY AND FITNESS FOR A PARTICULAR PURPOSE. Note: This product may contain information reproduced with permission granted by RAND MCNALLY & COMPANY to SanGIS. This map is copyrighted by RAND MCNALLY & COMPANY. It is unlawful to copy or reproduce all or any part thereof, whether for personal use or resale, without the prior, written permission of RAND MCNALLY & COMPANY.



**SLURRY SEAL GROUP 2321**

CD: 8

COMMUNITY: OTAY MESA-NESTOR



S2321 Resurfacing Limits

SDW.CITY.SCHOOL

Slurry Seal Group 2321  
Bid No.: K-23-2147-DBB-3



Date Exported:  
10/25/2022 3:03 PM

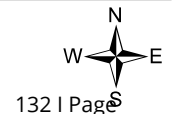

THIS MAP/DATA IS PROVIDED WITHOUT WARRANTY OF ANY KIND, EITHER EXPRESS OR IMPLIED, INCLUDING, BUT NOT LIMITED TO, THE IMPLIED WARRANTIES OR MERCHANTABILITY AND FITNESS FOR A PARTICULAR PURPOSE. Note: This product may contain information reproduced with permission granted by RAND McNALLY & COMPANY to SanGIS. This map is copyrighted by RAND McNALLY & COMPANY. It is unlawful to copy or reproduce all or any part thereof, whether for personal use or resale, without the prior, written permission of RAND McNALLY & COMPANY.

**APPENDIX G**

**SAMPLE CONTRACTOR'S DAILY QUALITY CONTROL INSPECTION REPORT**

City of San Diego  
Rubber Polymer Modified Slurry  
**Contractor's Daily Quality Control Inspection Report**

Project Title: \_\_\_\_\_ Date: \_\_\_\_\_

Ambient Temperature (Start of Work): \_\_\_\_\_ Time: \_\_\_\_\_

Environmental Considerations: \_\_\_\_\_

Locations (Address Range/Cross Streets):

1. \_\_\_\_\_
2. \_\_\_\_\_
3. \_\_\_\_\_

Approved Mix Design: \_\_\_\_\_

Material Suppliers: \_\_\_\_\_

RPMS Type(s): \_\_\_\_\_

Slurry Machine #'s: \_\_\_\_\_

Estimated Cure Time (Break) of Slurry: \_\_\_\_\_

Pre-Mix (Per 100 Counts)

Gate Setting/Emulsion %: \_\_\_\_\_

Aggregate Weight: \_\_\_\_\_

Cement % (by weight of aggregate): \_\_\_\_\_

Crumb Rubber % (by volume of cement): \_\_\_\_\_

Machine Inspection

Leaks: \_\_\_\_\_

Sprayers: \_\_\_\_\_

Emulsion Filter: \_\_\_\_\_

Carbon Black: \_\_\_\_\_

Spreader Box Inspection

Cleanliness: \_\_\_\_\_

Augers: \_\_\_\_\_

Rubbers: \_\_\_\_\_

Fabric: \_\_\_\_\_

Runners: \_\_\_\_\_

City of San Diego  
Rubber Polymer Modified Slurry  
**Contractor's Daily Quality Control Inspection Report**

Project Conditions

Crack Fill: \_\_\_\_\_

Asphalt Deficiencies: \_\_\_\_\_

Cleanliness: \_\_\_\_\_

Impediments/Other: \_\_\_\_\_

Communication to Client/ Resident Engineer

Crack Fill: \_\_\_\_\_

Asphalt Deficiencies: \_\_\_\_\_

Cleanliness: \_\_\_\_\_

Impediments/Other: \_\_\_\_\_

Test Lab

Tech: \_\_\_\_\_ Time on Site: \_\_\_\_\_

Wet Track Abrasion: \_\_\_\_\_

Consistency Test: \_\_\_\_\_

Extraction Test: \_\_\_\_\_

Water Content: \_\_\_\_\_

Spread Rate: \_\_\_\_\_

Notes

\_\_\_\_\_  
\_\_\_\_\_  
\_\_\_\_\_

QCP Administrator Signature:

Date Signed:

\_\_\_\_\_

\_\_\_\_\_

**Appendix G**

City of San Diego  
Asphalt Concrete Overlay  
**Contractor's Daily Quality Control Inspection Report**

Project Title: \_\_\_\_\_ Date: \_\_\_\_\_

Locations: 1. \_\_\_\_\_  
2. \_\_\_\_\_  
3. \_\_\_\_\_

Asphalt Mix Specification: Attached Supplier: \_\_\_\_\_

Dig out Locations: 1. \_\_\_\_\_  
2. \_\_\_\_\_  
3. \_\_\_\_\_

Tack Coat Application Rate @ Locations:  
1. \_\_\_\_\_  
2. \_\_\_\_\_  
3. \_\_\_\_\_

Asphalt Temperature at Placement @ Locations:  
1. \_\_\_\_\_  
2. \_\_\_\_\_  
3. \_\_\_\_\_

Asphalt Depth @Locations:  
1. \_\_\_\_\_  
2. \_\_\_\_\_  
3. \_\_\_\_\_

Compaction Test Result @Locations:  
1. \_\_\_\_\_  
2. \_\_\_\_\_  
3. \_\_\_\_\_

Location and nature of defects:

- 1. \_\_\_\_\_
- 2. \_\_\_\_\_
- 3. \_\_\_\_\_

Remedial and Corrective Actions taken or proposed for Engineer's approval:

- 1. \_\_\_\_\_
- 2. \_\_\_\_\_
- 3. \_\_\_\_\_

Date's City Laboratory representative was present:

- 1. \_\_\_\_\_
- 2. \_\_\_\_\_
- 3. \_\_\_\_\_

Verified the following:

- 1. Proper Storage of Materials & Equipment
- 2. Proper Operation of Equipment
- 3. Adherence to Plans and Specs
- 4. Review of QC Tests
- 5. Safety Inspection

Initials:

- \_\_\_\_\_
- \_\_\_\_\_
- \_\_\_\_\_
- \_\_\_\_\_
- \_\_\_\_\_

Deviations from QCP \_\_\_\_\_ (see attached)

Quality Control Plan Administrator's Signature:

Date Signed:

\_\_\_\_\_

\_\_\_\_\_

**APPENDIX H**  
**SAMPLE OF PUBLIC NOTICE (SB1 FUNDED ONLY)**



This project is funded in part by state gas tax revenue (SB1)



# CONSTRUCTION NOTICE

## PROJECT TITLE

### Street Resurfacing

As part of the Capital Improvements Program (CIP) project, funded in part by State Gas Tax revenue (SB1), in your community, street resurfacing has been scheduled for the following date and locations:

**Thursday, Aug. 31 at 7 p.m.  
to Friday, Sept. 1 at 5 a.m.**

#### The work will take place:

- Sassafras Street/India Street
- Sassafras Street/Kettner Boulevard

#### How your neighborhood may be impacted:

- No parking signs will be posted at least 72 hours before work begins. Vehicles in violation of signs **will be towed**.
- Temporary road closures, traffic rerouting, parking and access restrictions will be in effect during the work hours.
- Access to driveways will not be available when resurfacing is taking place at your driveway. Please allot extra time for ingress/egress from driveways and direct all questions about driveway access to the foreman on site.
- Trash service schedule will not be impacted. Please place trash cans in normal pickup area.

#### City of San Diego contractor contact information:

To contact the City of San Diego: Public Works  
619-533-4207 | [engineering@sandiego.gov](mailto:engineering@sandiego.gov) | [sandiego.gov/CIP](http://sandiego.gov/CIP)



This project is funded in part by state gas tax revenue (SB1)



# CONSTRUCTION NOTICE

## PROJECT TITLE

### Street Resurfacing

As part of the Capital Improvements Program (CIP) project, funded in part by State Gas Tax revenue (SB1), in your community, street resurfacing has been scheduled for the following date and locations:

**Thursday, Aug. 31 at 7 p.m.  
to Friday, Sept. 1 at 5 a.m.**

#### The work will take place:

- Sassafras Street/India Street
- Sassafras Street/Kettner Boulevard

#### How your neighborhood may be impacted:

- No parking signs will be posted at least 72 hours before work begins. Vehicles in violation of signs **will be towed**.
- Temporary road closures, traffic rerouting, parking and access restrictions will be in effect during the work hours.
- Access to driveways will not be available when resurfacing is taking place at your driveway. Please allot extra time for ingress/egress from driveways and direct all questions about driveway access to the foreman on site.
- Trash service schedule will not be impacted. Please place trash cans in normal pickup area.

#### City of San Diego contractor contact information:

To contact the City of San Diego: Public Works  
619-533-4207 | [engineering@sandiego.gov](mailto:engineering@sandiego.gov) | [sandiego.gov/CIP](http://sandiego.gov/CIP)



**APPENDIX I**  
**ADVANCED CONSTRUCTION NOTICE**

## ASPHALT REPAIR, CRACK SEAL, SLURRY SEAL



### Construction Notice

The City of San Diego has contracted with **[INSERT CONTRACTOR NAME]** to perform maintenance on certain streets in your neighborhood. **Over the next two to three months, [INSERT CONTRACTOR NAME]** will complete preventive maintenance to fill pavement cracks and add a slurry seal coating to help preserve asphalt streets near your address. Please accept our apology for any inconveniences this work may cause. Your patience and cooperation will help to get this work completed safely and with minimal interruption of your daily activities.

Work will be performed between the hours of **8:30 AM and 3:30 PM**. The general order of work will include:

1. "No Parking" signs set out 72 hours in advance of the work.
2. Asphalt repairs, crack seal, weed abatement, and street sweeping
3. Placement of slurry seal; typically 7-14 days following the asphalt repairs. Occasionally, two coats of slurry seal are applied on two different days.

### **How will I be affected?**

Before 7 a.m. on the day of the slurry seal work, residential streets may be completely closed to all vehicles. That makes it important to plan ahead for parking on a street nearby or for leaving home before 7 a.m. that day. It is also important to help keep the street dry before the work begins. Please turn off any sprinklers or other irrigation systems the night before.

When possible, some streets will be slurry sealed in stages to allow for limited access while the work is underway. It is important to obey the traffic control and "No Parking" warnings and to stay off the slurry seal until the street is reopened for traffic – normally by 5 p.m. the

same day.

## **What can I expect once the work is completed?**

Slurry seal has a light brown color when it is first applied to the street. It changes color to black after a few hours of exposure to sunlight and heat. That change is important and helps confirm that the newly sealed street is ready for vehicle traffic. *Again, it is important to protect new slurry seal work by staying off the street until traffic control and parking restrictions are removed by work crews.*

Slurry seal can appear rough-at-the-edges when first applied and may even show some tire tracks or minor gouges once vehicles are allowed back on to the recently sealed streets. These marks will disappear as more traffic travels across the street and as the sealant continues to dry over time.

**Please note:** Slurry seal is used to protect streets in generally good condition from further deterioration and does not return streets to “as new” condition. Slurry seal helps to extend a street’s life by three to seven years. Complete replacements are limited to those streets that are in fair to poor condition.

## **What about trash pickup on the day of the work?**

If the day of the planned slurry seal work falls on the same day as your trash collection, please bring your trash bins out early. Work crews will coordinate with the trash hauler to ensure your trash is collected prior to street closure for that day.

## **What about regular street sweeping?**

Regular street sweeping will be suspended during the slurry seal work to allow the new coating to properly set. The entire street sweeping route will be suspended allowing you to park on nearby streets normally affected by “no-parking” restrictions associated with those routes.

## **When will street striping and markings be restored?**

Any striping or markings covered over by the slurry seal effort will be restored within a few weeks following the work. Some temporary markers or signs may be installed to help with traffic control until the striping is restored.

## **Contact Information:**

For any questions related to the slurry seal work planned in your neighborhood, please contact the Project Manager at **[INSERT CONTRACTOR NAME] - [INSERT CONTRACTOR PHONE NUMBER]**. You may also submit questions or requests for additional services via the City’s *Get It Done* system at <https://www.sandiego.gov/get-it-done>.

**APPENDIX J**  
**LIST OF PROPOSED WORK**

SLURRY SEAL GROUP 2321  
 IO: 21005200  
 LIST OF PROPOSED WORK

Work Order	Segment ID	Pavement ID	Street Name	Cross Street 1	Cross Street 2	CD	TB Map Page	Trash Day	Community Planning Area	Functional Classification	Survey Length (LF)	Survey Width (LF)	Survey Area (SF)	Crack Seal (LBS)	Base Repair (TONS)	Mill & Pave (TONS)	Hump Removal (LF)	Inlet Marking (EA)	Inlet Protection (EA)	Traffic Loops (EA)	Traffic Loops Location	DLC (LF)	Valves (EA)	Manholes	Survey Monument	ADT	Comments		
S2321	SS-000956	SS-000956-PV1	39TH ST	WESTGATE PL	MIDVALE DR	9	1289-G1	Thursday	CITY HEIGHTS	Residential	607	33	20,031	160	-	18.81								1	2500	TYPE I/II. RAISE 1 MANHOLE.			
S2321	SS-000957	SS-000957-PV1	39TH ST	GATEWAY DR	WESTGATE PL	9	1289-G1	Thursday	CITY HEIGHTS	Local	250	33	8,250	66	-	14.41									2	2500	TYPE I/II. RAISE 2 WATER VALVES.		
S2321	SS-000954	SS-000954-PV1	39TH ST	JUNIPER ST	SYCAMORE DR	9	1289-G1	Thursday	CITY HEIGHTS	Local	453	38	17,214	138	-	7.29								3	2500	TYPE I/II. RAISE 3 WATER VALVES.			
S2321	SS-001365	SS-001365-PV1	56TH ST	EL CAJON BL	MADISON AV	9		Friday	COLLEGE AREA	Residential	825	30	24,750	198	-	1.11		1	1		S/B @ EL CAJON BL				2500	TYPE I/II.			
S2321	SS-001354	SS-001354-PV1	56TH ST	MADISON AV	ADAMS AV	9		Friday	COLLEGE AREA	Residential	620	30	18,600	149	-	-									2500	TYPE I/II.			
S2321	SS-001400	SS-001400-PV1	60TH ST	EL CAJON BL	ADAMS AV	9		Friday	COLLEGE AREA	Residential	705	30	21,150	169	-	-								1	2500	TYPE I/II. RAISE 1 MANHOLE.			
S2321	SS-001879	SS-001879-PV1	AGNO CT	BINDAY WY	END	8	1330-C6	Thursday	OTAY MESA-NESTOR	Residential	465	31	14,415	115	-	-									2500	TYPE I ONLY.			
S2321	SS-001880	SS-001880-PV1	AGOSTO ST	DEL SUR BL	PIEDRA ST	8		Thursday	OTAY MESA-NESTOR	Residential	1132	34	38,488	308	-	1.06									2	2	1	2500	TYPE I/II. ADJUST 1 SURVEY MONUMENT. RAISE 2 WATER VALVES. RAISE 2 MANHOLES.
S2321	SS-001949	SS-001949-PV1	ALABAMA ST	LINCOLN AV	POLK AV	3	1269-C5	Thursday	GREATER NORTH PARK	Residential	640	52	33,280	266	-	34.06	40									2500	TYPE I/II. REPLACE PERPENDICULAR PARKING.		
S2321	SS-001950	SS-001950-PV1	ALABAMA ST	UNIVERSITY AV	LINCOLN AV	3	1269-C5	Thursday	GREATER NORTH PARK	Residential	628	52	32,656	261	-	20.41									1	2500	TYPE I/II. RAISE 1 WATER VALVE.		
S2321	SS-002123	SS-002123-PV1	ALEXANDRIA DR	PIEDMONT DR	BARCELONA DR	2	1287-J2	Monday	PENINSULA	Residential	510	36	18,360	147	-	42.41										2500	REPLACE PERPENDICULAR PARKING.		
S2321	SS-002125	SS-002125-PV1	ALEXANDRIA DR	HILL ST	PIEDMONT DR	2	1287-J2	Monday	PENINSULA	Residential	295	36	10,620	85	-	8.76								1	2500	TYPE I/II. RAISE 1 WATER VALVE.			
S2321	SS-002124	SS-002124-PV1	ALEXANDRIA DR	BARCELONA DR	SANTA BARBARA ST	2	1287-J2	Monday	PENINSULA	Residential	280	36	10,080	81	-	3.91										2500	TYPE I/II.		
S2321	SS-002639	SS-002639-PV1	ARCOLA AV	BEGIN	ATWELL ST	2	1248-B2	Wednesday	CLAIREMONT MESA	Residential	120	38	4,560	36	-	2.22										2500	TYPE I/II.		
S2321	SS-002640	SS-002640-PV1	ARCOLA AV	ATWELL ST	JUTLAND DR	2	1248-C2	Wednesday	CLAIREMONT MESA	Residential	482	37	17,834	143	-	1.90										2500	TYPE I/II. RAISE 1 MANHOLE.		
S2321	SS-002641	SS-002641-PV1	ARCOLA AV	JUTLAND DR	END	2	1248-C2	Wednesday	CLAIREMONT MESA	Residential	223	40	8,920	71	-	0.95										2500	TYPE I/II. RAISE 1 MANHOLE.		
S2321	SS-002720	SS-002720-PV1	ARIZONA ST	LANDIS ST	WIGHTMAN ST	3	1269-D6	Thursday	GREATER NORTH PARK	Residential	634	39	24,726	198	-	19.39										2500	TYPE I/II. RAISE 1 MANHOLE.		
S2321	SS-002724	SS-002724-PV1	ARIZONA ST	MYRTLE AV	DWIGHT ST	3	1269-D6	Thursday	GREATER NORTH PARK	Residential	630	40	25,200	202	-	18.44										2500	TYPE I/II. RAISE 3 WATER VALVES.		
S2321	SS-002722	SS-002722-PV1	ARIZONA ST	DWIGHT ST	LANDIS ST	3	1269-D6	Thursday	GREATER NORTH PARK	Residential	584	39	22,776	182	-	14.65										2500	TYPE I/II. RAISE 1 MANHOLE.		
S2321	SS-002726	SS-002726-PV1	ARIZONA ST	UPAS ST	MYRTLE AV	3	1269-D6	Thursday	GREATER NORTH PARK	Residential	398	40	15,920	127	-	7.60										2500	TYPE I/II.		
S2321	SS-002778	SS-002778-PV1	ARNOLD AV	MYRTLE AV	DWIGHT ST	3	1269-D6	Thursday	GREATER NORTH PARK	Residential	677	45	30,465	244	-	35.06											2500	TYPE I/II. RAISE 4 WATER VALVES. RAISE 3 MANHOLES.	
S2321	SS-002776	SS-002776-PV1	ARNOLD AV	LANDIS ST	WIGHTMAN ST	3	1269-D6	Thursday	GREATER NORTH PARK	Residential	542	45	24,390	195	-	24.50											2500	TYPE I/II. RAISE 2 WATER VALVES. SLURRY LIMITS AVOID ROUNDABOUT.	
S2321	SS-002779	SS-002779-PV1	ARNOLD AV	UPAS ST	MYRTLE AV	3	1269-D6	Thursday	GREATER NORTH PARK	Residential	400	45	18,000	144	-	20.70											2500	TYPE I/II. RAISE 1 WATER VALVE.	
S2321	SS-002775	SS-002775-PV1	ARNOLD AV	WIGHTMAN ST	UNIVERSITY AV	3	1269-D5	Thursday	GREATER NORTH PARK	Residential	294	45	13,230	106	-	8.71											2500	RAISE 1 MANHOLE.	
S2321	SS-002777	SS-002777-PV1	ARNOLD AV	DWIGHT ST	LANDIS ST	3	1269-D6	Thursday	GREATER NORTH PARK	Residential	529	45	23,805	190	-	6.84											2500	TYPE I/II.	
S2321	SS-002810	SS-002810-PV1	ARROYO LINDO AV	HIDALGO AV	SUNLINE AV	2	1228-C7	Wednesday	CLAIREMONT MESA	Residential	562	34	19,108	153	-	117.74											2500	TYPE I/II.	
S2321	SS-002809	SS-002809-PV1	ARROYO LINDO AV	SUNLINE AV	END	2	1228-C7	Wednesday	CLAIREMONT MESA	Residential	680	36	24,480	196	-	39.57											2500	TYPE I/II.	
S2321	SS-002978	SS-002978-PV1	ATHERTON AV	HONESTIDAD RD	HOLLISTER ST	8		Thursday	OTAY MESA-NESTOR	Residential	126	34	4,284	34	-	17.77											2500	TYPE I/II.	
S2321	SS-003006	SS-003006-PV1	ARCOLA AV	JUTLAND DR	ATWELL ST	2	1248-B2	Wednesday	CLAIREMONT MESA	Residential	402	28	11,256	90	-	27.83											2500	TYPE I/II.	
S2321	SS-003562	SS-003562-PV1	BARBY PL	HIDALGO AV	END	2	1228-C7	Wednesday	CLAIREMONT MESA	Residential	195	37	7,215	58	-	-											2500	TYPE I/II. RAISE 1 MANHOLE.	
S2321	SS-003565	SS-003565-PV1	BARCELONA DR	OSPREY ST	ALEXANDRIA DR	2	1287-J2	Monday	PENINSULA	Residential	590	29	17,110	137	-	63.31											2500	TYPE I/II.	
S2321	SS-003564	SS-003564-PV1	BARCELONA DR	OSPREY ST	CALAVERAS DR	2	1287-J2	Monday	PENINSULA	Residential	733	28	20,524	164	-	40.63											2500	TYPE I/II.	
S2321	SS-003563	SS-003563-PV1	BARCELONA DR	CALAVERAS DR	OSPREY ST	2	1287-J2	Monday	PENINSULA	Residential	165	28	4,620	37	-	-											2500	TYPE I/II.	
S2321	SS-003770	SS-003770-PV1	BAYVIEW HEIGHTS DR	FEDERAL BL	BAYVIEW HEIGHTS PL	4	1290-B2	Friday	EASTERN AREA	Collector	935	39	36,465	292	-	82.96											16000	TYPE II/III, TYPE I OVER BIKE LANE. RAISE 5 WATER VALVES. RAISE 1 MANHOLE.	
S2321	SS-003769	SS-003769-PV1	BAYVIEW HEIGHTS DR	BAYVIEW HEIGHTS PL	BAYVIEW HEIGHTS WY	4	1290-B1	Friday	EASTERN AREA	Collector	305	38	11,590	93	-	6.45											9670	TYPE II/III, TYPE I OVER BIKE LANE. RAISE 1 MANHOLE. NEAR CALTRANS ROW, CALTRANS ENCROACHMENT PERMIT REQUIRED.	
S2321	SS-004196	SS-004196-PV1	BEYER WY	BEGIN	SOLDAU DR	8	1350-D1	Thursday	OTAY MESA-NESTOR	Residential	122	55	6,710	54	-	88.11											2500	TYPE I/II.	
S2321	SS-004195	SS-004195-PV1	BEYER WY	DEL SOL BL	SOLDAU DR	8	1350-D1	Thursday	OTAY MESA-NESTOR	Residential	135	40	5,400	43	-	5.54											2500	TYPE I/II.	
S2321	SS-004234	SS-004234-PV1	BINDAY WY	AGNO CT	CAGAYAN AV	8	1330-C6	Thursday	OTAY MESA-NESTOR	Residential	267	30	8,010	64	-	-											2500	TYPE I ONLY. RAISE 1 WATER VALVE.	
S2321	SS-004233	SS-004233-PV1	BINDAY WY	SUBOL CT	AGNO CT	8	1330-C6	Thursday	OTAY MESA-NESTOR	Residential	195	30	5,850	47	-	-											2500	TYPE I ONLY.	
S2321	SS-004306	SS-004306-PV1	BISCAY DR	DORINDA CT	CLAVELITA ST	8	1350-D2	Thursday	OTAY MESA-NESTOR	Residential	724	36	26,064	209	-	22.12											2500	TYPE I/II. RAISE 1 MANHOLE.	
S2321	SS-004305	SS-004305-PV1	BISCAY DR	VERALEE DR	DORINDA CT	8	1350-D2	Thursday	OTAY MESA-NESTOR	Residential	287	34	9,758	78	-	16.58											2500	TYPE I/II. RAISE 1 MANHOLE.	
S2321	SS-005345	SS-005345-PV1	CAGAYAN AV	MINDANAO WY	BEYER BL	8	1330-C7	Thursday	OTAY MESA-NESTOR	Residential	528	37	19,536	156	-	-											2500	TYPE I ONLY. RAISE 1 WATER VALVE.	
S2321	SS-005344	SS-005344-PV1	CAGAYAN AV	BINDAY WY	MINDANAO WY	8	1330-C7	Thursday	OTAY MESA-NESTOR	Residential	200	37	7,400	59	-	-											2500	TYPE I ONLY.	
S2321	SS-005343	SS-005343-PV1	CAGAYAN AV	LANAO LN	MINDANAO WY	8	1330-C6	Thursday	OTAY MESA-NESTOR	Residential	198	37	7,326	59	-	-											2500	TYPE I ONLY.	
S2321	SS-005342	SS-005342-PV1	CAGAYAN AV	BEGIN	LANAO LN	8	1330-C6	Thursday	OTAY MESA-NESTOR	Residential	127	37	4,699	38	-	-											2500	TYPE I ONLY.	
S2321	SS-005361	SS-005361-PV1	CALAVERAS DR	OSPREY ST	BARCELONA DR	2	1287-J2	Monday	PENINSULA	Residential	458	30	13,740	110	-	73.66											2500	TYPE I/II.	
S2321	SS-005678	SS-005678-PV1	CAM ALETA	CAM DONAIRE	CORONADO (SB) AV	8	1350-D1	Thursday	OTAY MESA-NESTOR	Residential	1087	32	34,784	278	-	30.57											2500	TYPE I/II.	
S2321	SS-005679	SS-005679-PV1	CAM ALTEZA	CAM REGALADO	END	8	1350-D1	Thursday	OTAY MESA-NESTOR	Residential	98	52	5,096	41	-	2.96											2500	TYPE I/II. RAISE 1 WATER VALVE.	
S2321	SS-005680	SS-005680-PV1	CAM ALTEZA	CAM DONAIRE	CAM REGALADO	8																							

SLURRY SEAL GROUP 2321  
IO: 21005200  
LIST OF PROPOSED WORK

Work Order	Segment ID	Pavement ID	Street Name	Cross Street 1	Cross Street 2	CD	TB Map Page	Trash Day	Community Planning Area	Functional Classification	Survey Length (LF)	Survey Width (LF)	Survey Area (SF)	Crack Seal (LBS)	Base Repair (TONS)	Mill & Pave (TONS)	Hump Removal (LF)	Inlet Marking (EA)	Inlet Protection (EA)	Traffic Loops (EA)	Traffic Loops Location	DLC (LF)	Valves (EA)	Manholes	Survey Monument	ADT	Comments	
S2321	SS-008227	SS-008227-PV1	CRENSHAW ST	REXFORD DR	TULIP LN	8	1289-G1	Thursday	CITY HEIGHTS	Residential	69	43	2,967	24	-	0.63	-	-	-	-	-	-	1	-	-	2500	TYPE I/II. RAISE 1 WATER VALVE.	
S2321	SS-008331	SS-008331-PV1	CTE CAFETAL	VIA COSTINA	END	8	-	Thursday	SAN YSIDRO	Local	235	36	8,460	68	-	-	-	-	-	-	-	-	-	-	-	2500	TYPE I ONLY.	
S2321	SS-008403	SS-008403-PV1	CTE RAYITO	VIA COSTINA	END	8	-	Thursday	SAN YSIDRO	Local	465	32	14,880	119	-	-	-	-	-	-	-	-	-	-	-	2500	TYPE I ONLY.	
S2321	SS-009044	SS-009044-PV1	DEL SUR BL	SHOOTING STAR DR	CAITHNESS DR	8	1350-E2	Thursday	SAN YSIDRO	Prime	1166	62	72,292	578	31.39	118.20	-	2	2	-	-	-	9	6	-	2500	TYPE I/II. RAISE 9 WATER VALVES. RAISE 6 MANHOLES. RESTORE DIAGONAL STRIPING.	
S2321	SS-009043	SS-009043-PV1	DEL SUR BL	MARZO ST	CLAVELITA ST	8	1350-E2	Thursday	OTAY MESA-NESTOR	Prime	288	62	17,856	143	-	24.83	-	-	-	-	-	-	1	-	-	2500	TYPE I/II. RAISE 1 WATER VALVE. TYPE I/II. ADJUST 2 SURVEY MONUMENTS. RAISE 5 WATER VALVES. RAISE 1 MANHOLE. NEAR CALTRANS ROW, CALTRANS ENCROACHMENT PERMIT REQUIRED.	
S2321	SS-009045	SS-009045-PV1	DEL SUR BL	CLAVELITA ST	SHOOTING STAR DR	8	1350-E2	Thursday	OTAY MESA-NESTOR	Prime	840	62	52,080	417	-	22.76	-	1	1	-	-	-	5	1	2	2500	TYPE I/II. RAISE 1 WATER VALVE. RAISE 1 MANHOLE.	
S2321	SS-009046	SS-009046-PV1	DEL SUR BL	CAITHNESS DR	BEYER BL	8	1350-E2	Thursday	SAN YSIDRO	Collector	650	62	40,300	322	7.97	9.42	-	-	1	-	-	-	1	1	-	2500	TYPE I/II. RAISE 2 WATER VALVES. RAISE 1 MANHOLE.	
S2321	SS-009042	SS-009042-PV1	DEL SUR BL	AGOSTO ST	MARZO ST	8	1350-E2	Thursday	OTAY MESA-NESTOR	Prime	275	62	17,050	136	-	1.19	-	-	-	-	-	-	2	1	-	2500	RAISE 1 MANHOLE.	
S2321	SS-009061	SS-009061-PV1	DELLA PL	GALLATIN WY	END	2	1228-C7	Wednesday	CLAIREMONT MESA	Residential	347	34	11,798	94	-	2.38	-	-	1	1	-	-	-	-	-	2500	TYPE I/II.	
S2321	SS-009378	SS-009378-PV1	DORINDA CT	BISCAY DR	END	8	1350-D2	Thursday	OTAY MESA-NESTOR	Residential	180	38	6,840	55	-	21.12	-	-	-	-	-	-	1	-	-	2500	TYPE I/II. RAISE 1 WATER VALVE. RAISE 2 MANHOLES.	
S2321	SS-009622	SS-009622-PV1	DWIGHT ST	VILLA TR	PERSHING AV	3	1269-D6	Thursday	GREATER NORTH PARK	Residential	334	43	14,362	115	-	13.94	-	-	-	-	-	-	3	2	-	2500	TYPE I/II. RAISE 3 WATER VALVES. RAISE 6 WATER VALVES.	
S2321	SS-009623	SS-009623-PV1	DWIGHT ST	PERSHING AV	28TH ST	3	1269-D6	Thursday	GREATER NORTH PARK	Residential	296	42	12,432	99	-	11.70	-	-	-	-	-	-	6	1	-	2500	RAISE 1 MANHOLE.	
S2321	SS-009599	SS-009599-PV1	DWIGHT ST	PARK VILLA DR	ARNOLD AV	3	1269-D6	Thursday	GREATER NORTH PARK	Residential	150	40	6,000	48	-	3.04	-	-	-	-	-	-	1	-	-	2500	TYPE I/II. RAISE 1 MANHOLE.	
S2321	SS-009620	SS-009620-PV1	DWIGHT ST	ARNOLD AV	VILLA TR	3	1269-D6	Thursday	GREATER NORTH PARK	Residential	300	41	12,300	98	-	2.14	-	-	2	2	-	-	1	-	-	2500	TYPE I/II. RAISE 1 MANHOLE.	
S2321	SS-009601	SS-009601-PV1	DWIGHT ST	LOUISIANA ST	TEXAS ST	3	1269-D6	Thursday	GREATER NORTH PARK	Residential	290	40	11,600	93	-	1.32	-	-	-	-	-	-	-	-	-	2500	TYPE I/II.	
S2321	SS-009600	SS-009600-PV1	DWIGHT ST	MISSISSIPPI ST	LOUISIANA ST	3	1269-D6	Thursday	GREATER NORTH PARK	Residential	331	40	13,240	106	-	-	-	-	-	-	-	-	-	-	-	2500	TYPE I/II.	
S2321	SS-009629	SS-009629-PV1	DWIGHT ST	ALABAMA ST	MISSISSIPPI ST	3	1269-C6	Thursday	GREATER NORTH PARK	Residential	296	40	11,840	95	-	-	-	-	-	-	-	-	-	-	-	2500	TYPE I/II.	
S2321	SS-009602	SS-009602-PV1	DWIGHT ST	TEXAS ST	ARIZONA ST	3	1269-D6	Thursday	GREATER NORTH PARK	Residential	294	40	11,760	94	-	-	-	-	-	-	-	-	-	-	-	2500	TYPE I/II.	
S2321	SS-009598	SS-009598-PV1	DWIGHT ST	ARIZONA ST	PARK VILLA DR	3	1269-D6	Thursday	GREATER NORTH PARK	Residential	140	40	5,600	45	-	-	-	-	-	-	-	-	1	-	-	2500	TYPE I/II. RAISE 1 WATER VALVE.	
S2321	SS-009879	SS-009879-PV1	EDELL PL	BEGIN	EDWIN PL	2	1228-C7	Wednesday	CLAIREMONT MESA	Residential	395	32	12,640	101	-	-	-	-	-	-	-	-	-	-	-	2500	TYPE I/II.	
S2321	SS-009878	SS-009878-PV1	EDELL PL	EDWIN PL	END	2	1228-C7	Wednesday	CLAIREMONT MESA	Residential	170	38	6,460	52	-	-	-	-	1	1	-	-	-	-	-	2500	TYPE I/II.	
S2321	SS-009936	SS-009936-PV1	EDWIN PL	GALLATIN WY	EDELL PL	2	1228-C7	Wednesday	CLAIREMONT MESA	Residential	294	33	9,702	78	-	-	-	-	-	-	-	-	-	-	-	2500	TYPE I/II.	
S2321	SS-010105	SS-010105-PV1	EL PENON WY	FARGO AV	FARGO AV	2	1248-B1	Wednesday	CLAIREMONT MESA	Residential	750	26	19,500	156	-	-	-	-	-	-	-	-	-	-	-	2500	TYPE I/II.	
S2321	SS-010501	SS-010501-PV1	MADISON AV	ADAMS AV	ESTHER ST	9	-	Friday	COLLEGE AREA	Residential	608	30	18,240	146	-	1.65	-	-	-	-	-	-	-	-	-	2500	TYPE I/II.	
S2321	SS-010820	SS-010820-PV1	FAIRMOUNT AV	HOME AV	LAUREL ST	9	1289-H1	Friday	CITY HEIGHTS	Major	1041	68	70,788	566	-	53.20	-	-	2	-	ADV LOOPS @ HOME AVE	-	1	-	-	17400	TYPE II/III, TYPE I OVER BIKE LANE. RAISE 1 WATER VALVE.	
S2321	SS-010809	SS-010809-PV1	FAIRMOUNT AV	MAPLE ST	COLUMBINE ST	9	1269-H7	Friday	CITY HEIGHTS	Major	331	64	21,184	169	6.84	35.99	-	-	-	-	-	-	-	-	-	17000	TYPE II/III, TYPE I OVER BIKE LANE.	
S2321	SS-010810	SS-010810-PV1	FAIRMOUNT AV	LAUREL ST	MAPLE ST	9	1269-H7	Friday	CITY HEIGHTS	Major	684	64	43,776	350	-	14.63	-	-	2	2	-	-	-	-	-	17000	TYPE II/III, TYPE I OVER BIKE LANE.	
S2321	SS-010903	SS-010903-PV1	FARGO AV	EL PENON WY	LUNA AV	2	1248-B1	Wednesday	CLAIREMONT MESA	Residential	252	34	8,568	69	13.29	22.63	-	-	-	-	-	-	-	-	-	2500	TYPE I/II.	
S2321	SS-010904	SS-010904-PV1	FARGO AV	EL PENON WY	EL PENON WY	2	1248-B1	Wednesday	CLAIREMONT MESA	Residential	565	27	15,255	122	-	-	-	-	2	2	-	-	-	-	-	2500	TYPE I/II.	
S2321	SS-010929	SS-010929-PV1	FAWN AV	HIDALGO AV	ISLETA AV	2	1248-C1	Wednesday	CLAIREMONT MESA	Residential	226	29	6,554	52	3.99	18.66	-	-	-	-	-	-	-	-	-	2500	TYPE I/II.	
S2321	SS-010930	SS-010930-PV1	FAWN AV	ISLETA AV	END	2	1248-C1	Wednesday	CLAIREMONT MESA	Residential	162	35	5,670	45	10.36	12.27	-	-	1	1	-	-	-	-	-	2500	TYPE I/II.	
S2321	SS-010956	SS-010956-PV1	FEDERAL BL	EUCLID AV	PENTECOST WY	4	1290-A2	Friday	EASTERN AREA	Major	672	76	51,072	409	5.58	53.36	-	-	2	2	17	16 VEH, 1 BIKE	330	3	1	1	16900	TYPE I/II, TYPE I OVER BIKE LANE. RAISE 3 WATER VALVES. RAISE 1 MANHOLE. ADJUST 1 SURVEY MONUMENT.
S2321	SS-010949	SS-010949-PV1	FEDERAL BL	PENTECOST WY	BAYVIEW HEIGHTS DR	4	1290-B2	Friday	EASTERN AREA	Collector	958	46	44,068	353	-	7.30	-	-	3	3	-	-	6	2	-	16000	TYPE II/III, TYPE I OVER BIKE LANE. RAISE 6 WATER VALVES. RAISE 2 MANHOLES.	
S2321	SS-011243	SS-011243-PV1	FLORIDA ST	UNIVERSITY AV	LINCOLN ST	3	1269-C5	Thursday	GREATER NORTH PARK	Collector	647	41	26,527	212	-	12.09	-	-	1	1	-	-	3	1	-	3720	TYPE I/II. RAISE 3 WATER VALVES. RAISE 1 MANHOLE.	
S2321	SS-011244	SS-011244-PV1	FLORIDA ST	ROBINSON AV	UNIVERSITY AV	3	1269-C5	Thursday	GREATER NORTH PARK	Collector	670	38	25,460	204	-	11.22	-	-	4	-	N/B @ UNIVERSITY	-	3	-	-	6200	TYPE I/II. RAISE 3 WATER VALVES.	
S2321	SS-011242	SS-011242-PV1	FLORIDA ST	LINCOLN AV	POLK AV	3	1269-C5	Thursday	GREATER NORTH PARK	Collector	656	37	24,272	194	-	4.22	-	-	1	1	-	-	1	-	-	16000	TYPE I/II. RAISE 1 MANHOLE.	
S2321	SS-011778	SS-011778-PV1	GALLATIN WY	HAVASUPAI AV	DELLA PL	2	1228-C7	Wednesday	CLAIREMONT MESA	Residential	430	37	15,910	127	-	8.08	-	-	-	-	-	-	-	-	-	2500	TYPE I/II.	
S2321	SS-011779	SS-011779-PV1	GALLATIN WY	LUNA AV	HAVASUPAI AV	2	1248-C1	Wednesday	CLAIREMONT MESA	Residential	306	33	10,098	81	-	0.63	-	-	-	-	-	-	-	-	-	2500	TYPE I/II.	
S2321	SS-011780	SS-011780-PV1	GALLATIN WY	DELLA PL	EDWIN PL	2	1228-C7	Wednesday	CLAIREMONT MESA	Residential	578	34	19,652	157	-	-	-	-	-	-	-	-	1	-	-	2500	TYPE I/II. RAISE 1 WATER VALVE.	
S2321	SS-012065	SS-012065-PV1	GEORGIA ST	CYPRESS AV	FLORIDA CT	3	1269-C6	Thursday	GREATER NORTH PARK	Residential	250	40	10,000	80	-	3.96	-	-	-	-	-	-	-	-	-	2500	TYPE I/II.	
S2321	SS-012066	SS-012066-PV1	GEORGIA ST	MYRTLE AV	CYPRESS AV	3	1269-C6	Thursday	GREATER NORTH PARK	Residential	762	40	30,480	244	-	3.63	-	-	-	-	-	-	-	-	-	2500	TYPE I/II. REPLACE PARALLEL PARKING.	
S2321	SS-012064	SS-012064-PV1	GEORGIA ST	FLORIDA CT	GEORGIA CT	3	1269-C6	Thursday	GREATER NORTH PARK	Residential	242	40	9,680	77	-	1.48	-	-	-	-	-	-	-	-	-	2500	TYPE I/II.	
S2321	SS-012063	SS-012063-PV1	GEORGIA ST	GEORGIA CT	ROBINSON AV	3	1269-C6	Thursday	GREATER NORTH PARK	Residential	225	39	8,775	70	-	0.84	-	-	-	-	-	-	-	-	-	2500	TYPE I/II.	
S2321	SS-012212	SS-012212-PV1	GLENCREST DR	PRAIRIE MOUND WY	PALMWOOD DR	4	1290-G6	Thursday	SKYLINE-PARADISE HILLS	Residential	370	33	12,210	98	-	-	-	-	-	-	-	-	-	-	-	2500	TYPE I/II.	
S2321	SS-012797	SS-012797-PV1	GUILTOY AV	ISLETA AV	GUILTOY CT	2	1248-C1	Wednesday	CLAIREMONT MESA	Residential	383	28	10,724	86	-	-	-	-	-	-	-	-	-	-	-	2500	TYPE I/II.	
S2321	SS-012798	SS-012798-PV1	GUILTOY AV	GUILTOY CT	JUTLAND DR	2	1248-C1	Wednesday	CLAIREMONT MESA	Residential	322	28	9,016	72	-	-	-	-	-	-	-	-	-	-	-	2500	TYPE I/II.	
S2321	SS-012799	SS-012799-PV1	GUILTOY AV	GUILTOY CT	GUILTOY AV	2	1248-C1	Wednesday	CLAIREMONT MESA	Residential	160	37	5,920	47	-	3.22	-	-										

SLURRY SEAL GROUP 2321  
 IO: 21005200  
 LIST OF PROPOSED WORK

Work Order	Segment ID	Pavement ID	Street Name	Cross Street 1	Cross Street 2	CD	TB Map Page	Trash Day	Community Planning Area	Functional Classification	Survey Length (LF)	Survey Width (LF)	Survey Area (SF)	Crack Seal (LBS)	Base Repair (TONS)	Mill & Pave (TONS)	Hump Removal (LF)	Inlet Marking (EA)	Inlet Protection (EA)	Traffic Loops (EA)	Traffic Loops Location	DLC (LF)	Valves (EA)	Manholes	Survey Monument	ADT	Comments
S2321	SS-013669	SS-013669-PV1	HOME AV	47TH ST	EUCLID AV	9	1269-J7	Friday	CITY HEIGHTS	Collector	903	62	55,986	448	-	12.00							3	4		17000	TYPE I/III, TYPE I OVER BIKE LANE. RAISE 3 WATER VALVES. ADJUST 4 MANHOLES. 380 LF AC DIKE TYPE A TO BE INSTALLED PER HOME AVE STRIPING PLANS.
S2321	SS-013695	SS-013695-PV1	HONESTIDAD RD	MADRESELVA WY	ATHERTON AV	8	1350-B3	Thursday	OTAY MESA-NESTOR	Residential	290	34	9,860	79	-	41.40									1	2500	TYPE I/II. RECONSTRUCT 1 SURVEY MONUMENT.
S2321	SS-013694	SS-013694-PV1	HONESTIDAD RD	BEGIN	MADRESELVA WY	8	1350-B3	Thursday	OTAY MESA-NESTOR	Residential	455	31	14,105	113	-	33.34	62	1	1				2			2500	TYPE I/II. RAISE 2 WATER VALVES.
S2321	SS-014123	SS-014123-PV1	INGLESIDE ST	SUNSET BL	WITHERBY ST	3		Wednesday	UPTOWN	Residential	586	33	19,338	155	-	-								1		2500	TYPE I ONLY. ADJUST 1 MANHOLE.
S2321	SS-014313	SS-014313-PV1	ISLETA AV	FAWN AV	GUILTOY AV	2	1248-C1	Wednesday	CLAIREMONT MESA	Residential	240	28	6,720	54	-	7.81										2500	TYPE I/II.
S2321	SS-014312	SS-014312-PV1	ISLETA AV	GUILTOY AV	HAIDAS AV	2	1248-C1	Wednesday	CLAIREMONT MESA	Residential	224	28	6,272	50	-	-										2500	TYPE I/II.
S2321	SS-014311	SS-014311-PV1	ISLETA AV	HAIDAS AV	IDLEWILD WY	2	1248-C1	Wednesday	CLAIREMONT MESA	Residential	215	28	6,020	48	-	-										2500	TYPE I/II.
S2321	SS-014792	SS-014792-PV1	JUTLAND CT	JUTLAND DR	END	2	1248-C2	Wednesday	CLAIREMONT MESA	Residential	180	37	6,660	53	-	-										2500	TYPE I/II.
S2321	SS-014803	SS-014803-PV1	JUTLAND DR	ABER ST	GUILTOY AV	2	1248-C1	Wednesday	CLAIREMONT MESA	Prime	597	38	22,686	181	124.91	149.30		1	1							16000	TYPE I/II.
S2321	SS-014801	SS-014801-PV1	JUTLAND DR	CAM CORALINO	ATWELL ST	2	1248-B2	Wednesday	CLAIREMONT MESA	Prime	160	38	6,080	49	97.80	98.43							2			16000	TYPE I/II. RAISE 2 WATER VALVES.
S2321	SS-014798	SS-014798-PV1	JUTLAND DR	JUTLAND CT	ABER ST	2	1248-C2	Wednesday	CLAIREMONT MESA	Prime	539	38	20,482	164	76.61	96.46								1		16000	TYPE I/II. RAISE 1 MANHOLE.
S2321	SS-014799	SS-014799-PV1	JUTLAND DR	JUTLAND PL	JUTLAND CT	2	1248-C2	Wednesday	CLAIREMONT MESA	Prime	219	38	8,322	67	47.31	67.11										16000	TYPE I/II.
S2321	SS-014805	SS-014805-PV1	JUTLAND DR	MORENA BL	CAM CORALINO	2	1248-B2	Wednesday	CLAIREMONT MESA	Prime	1392	48	66,816	535	6.38	53.90				3	3		2			4160	TYPE I/II. RAISE 2 WATER VALVES.
S2321	SS-014796	SS-014796-PV1	JUTLAND DR	HAIDAS AV	IDLEWILD WY	2	1248-C1	Wednesday	CLAIREMONT MESA	Prime	296	38	11,248	90	43.85	49.00										16000	TYPE I/II.
S2321	SS-014797	SS-014797-PV1	JUTLAND DR	GUILTOY AV	HAIDAS AV	2	1248-C1	Wednesday	CLAIREMONT MESA	Prime	335	38	12,730	102	26.58	38.09								1		16000	TYPE I/II. RAISE 1 MANHOLE.
S2321	SS-014804	SS-014804-PV1	JUTLAND DR	ARCOLA AV	JUTLAND PL	2	1248-C2	Wednesday	CLAIREMONT MESA	Prime	422	38	16,036	128	32.16	36.86										16000	TYPE I/II.
S2321	SS-014800	SS-014800-PV1	JUTLAND DR	ATWELL ST	ARCOLA AV	2	1248-C2	Wednesday	CLAIREMONT MESA	Prime	410	38	15,580	125	-	19.69										16000	TYPE I/II.
S2321	SS-014806	SS-014806-PV1	JUTLAND PL	JUTLAND DR	END	2	1248-C2	Wednesday	CLAIREMONT MESA	Residential	530	34	18,020	144	-	33.05							1			2500	TYPE I/II. RAISE 1 WATER VALVE.
S2321	SS-015940	SS-015940-PV1	LANAO LN	CAGAYAN AV	LUNGOS CT	8	1330-C7	Thursday	OTAY MESA-NESTOR	Residential	404	30	12,120	97	2.92	2.92			2	2						2500	TYPE I ONLY.
S2321	SS-015941	SS-015941-PV1	LANAO LN	LUNGOS CT	PALM (SB) AV	8	1330-C7	Thursday	OTAY MESA-NESTOR	Residential	150	30	4,500	36	-	-										2500	TYPE I ONLY.
S2321	SS-016102	SS-016102-PV1	LAS FLORES TR	CHURCHWARD ST	LAS FLORES TR	4	1290-B4	Thursday	ENCANTO	Residential	620	34	21,080	169	17.54	37.87										2730	TYPE I/II.
S2321	SS-016103	SS-016103-PV1	LAS FLORES TR	TRINIDAD WY	SAN ONOFRE TR	4		Thursday	ENCANTO	Residential	412	30	12,360	99	-	18.14			2	2			2			2500	TYPE I/II. RAISE 2 WATER VALVES.
S2321	SS-016104	SS-016104-PV1	LAS FLORES TR	SAN ONOFRE TR	MIRA FLORES DR	4		Thursday	ENCANTO	Residential	384	30	11,520	92	-	8.13			1	1			3	2		2500	TYPE I/II. RAISE 3 WATER VALVES.
S2321	SS-016105	SS-016105-PV1	LAS FLORES TR	MIRA FLORES DR	OLVERA AV	4	1290-B5	Thursday	ENCANTO	Residential	268	30	8,040	64	-	-							1			2500	TYPE I/II. RAISE 1 WATER VALVE.
S2321	SS-016889	SS-016889-PV1	LOS ALAMOS DR	CHURCHWARD ST	TRINIDAD WY	4	1290-C4	Thursday	ENCANTO	Residential	700	30	21,000	168	-	32.05										2500	TYPE I/II.
S2321	SS-016890	SS-016890-PV1	LOS ALAMOS DR	TRINIDAD WY	MIRA FLORES DR	4	1290-C5	Thursday	ENCANTO	Residential	600	30	18,000	144	7.97	24.00										2500	TYPE I/II.
S2321	SS-016930	SS-016930-PV1	LOUISIANA ST	UNIVERSITY AV	LINCOLN AV	3	1269-D5	Thursday	GREATER NORTH PARK	Residential	636	52	33,072	265	-	49.05										2500	TYPE I/II. REPLACE PERPENDICULAR PARKING.
S2321	SS-016929	SS-016929-PV1	LOUISIANA ST	LINCOLN AV	POLK AV	3	1269-D5	Thursday	GREATER NORTH PARK	Residential	638	52	33,176	265	-	31.07			2	3						2500	TYPE I/II.
S2321	SS-017010	SS-017010-PV1	LUNGOS CT	MINDANAO WY	END	8	1330-C7	Thursday	OTAY MESA-NESTOR	Residential	600	34	20,400	163	-	-			1	1						2500	TYPE I ONLY.
S2321	SS-017009	SS-017009-PV1	LUNGO CT	LANAO LN	MINDANAO WY	8	1330-C7	Thursday	OTAY MESA-NESTOR	Residential	232	28	6,496	52	-	-										2500	TYPE I ONLY.
S2321	SS-017173	SS-017173-PV1	MADISON AV	55TH ST	56TH ST	9		Friday	COLLEGE AREA	Residential	345	30	10,350	83	-	0.33										2500	TYPE I/II.
S2321	SS-017174	SS-017174-PV1	MADISON AV	56TH ST	EL CERRITO DR	9		Friday	COLLEGE AREA	Residential	368	30	11,040	88	-	-										2500	TYPE I/II.
S2321	SS-017191	SS-017191-PV1	MADRESELVA WY	RODEAR RD	RISUEÑO CT	8	1350-B3	Thursday	OTAY MESA-NESTOR	Residential	514	34	17,476	140	-	52.13										2500	TYPE I/II.
S2321	SS-017193	SS-017193-PV1	MADRESELVA WY	SIMPATICO CT	HONESTIDAD RD	8	1350-B3	Thursday	OTAY MESA-NESTOR	Residential	224	33	7,392	59	-	16.71										2500	TYPE I/II.
S2321	SS-017192	SS-017192-PV1	MADRESELVA WY	RISUEÑO CT	SIMPATICO CT	8	1350-B3	Thursday	OTAY MESA-NESTOR	Residential	250	33	8,250	66	-	8.29							1			2500	TYPE I/II. RAISE 1 WATER VALVE.
S2321	SS-017748	SS-017748-PV1	MASSASOIT AV	BEGIN	HIDALGO AV	2	1248-C1	Wednesday	CLAIREMONT MESA	Residential	228	38	8,664	69	-	16.26							2			2500	TYPE I/II. RAISE 2 WATER VALVES.
S2321	SS-017749	SS-017749-PV1	MASSASOIT AV	HIDALGO AV	MANDAN WY	2	1248-C1	Wednesday	CLAIREMONT MESA	Residential	531	25	13,275	106	-	3.75							1	1		2500	TYPE I/II. RAISE 1 WATER VALVE.
S2321	SS-018197	SS-018197-PV1	MESSINA DR	CATANIA ST	MESSINA DR	4	1289-H4	Wednesday	SOUTHEASTERN SAN DIEGO	Residential	457	31	14,167	113	-	11.42										2500	TYPE I/II.
S2321	SS-018198	SS-018198-PV1	MESSINA DR	CATANIA ST	MESSINA DR	4	1289-H4	Wednesday	SOUTHEASTERN SAN DIEGO	Residential	158	21	3,318	27	-	4.75										2500	TYPE I/II.
S2321	SS-018199	SS-018199-PV1	MESSINA DR	MESSINA WY	VISTA HORIZON ST	4	1289-H4	Wednesday	SOUTHEASTERN SAN DIEGO	Residential	169	21	3,549	28	-	3.37										2500	TYPE I/II.
S2321	SS-018200	SS-018200-PV1	MESSINA DR	IMPERIAL AV	MESSINA DR	4	1289-H4	Wednesday	SOUTHEASTERN SAN DIEGO	Residential	148	33	4,884	39	-	3.09										2500	TYPE I/II.
S2321	SS-018344	SS-018344-PV1	MINDANAO WY	CAGAYAN AV	LUNGOS CT	8	1330-C7	Thursday	OTAY MESA-NESTOR	Residential	317	28	8,876	71	-	-										2500	TYPE I ONLY.
S2321	SS-018674	SS-018674-PV1	MOANA DR	HILL ST	SANTA BARBARA ST	2	1287-J2	Monday	PENINSULA	Residential	840	36	30,240	242	-	13.20										2500	TYPE I/II.
S2321	SS-019705	SS-019705-PV1	NAUGATUCK AV	LUNA AV	HIDALGO AV	2	1248-C1	Wednesday	CLAIREMONT MESA	Residential	1040	34	35,360	283	-	59.24										2500	TYPE I/II.
S2321	SS-019914	SS-019914-PV1	NILE ST	THORN ST	MYRTLE AV	3	1269-F6	Thursday	GREATER NORTH PARK	Collector	640	52	33,280	266	-	96.78										16000	TYPE I/II.
S2321	SS-019917	SS-019917-PV1	NILE ST	BEGIN	QUINCE ST	3	1269-F7	Thursday	GREATER NORTH PARK	Collector	710	40	28,400	227	-	62.87			1	1						2500	TYPE I/II.
S2321	SS-019915	SS-019915-PV1	REDWOOD ST	THORN ST	NILE ST	3	1269-F6	Thursday	GREATER NORTH PARK	Collector	665	40	26,600	213	-	11.19										2500	TYPE I/II.
S2321	SS-019916	SS-019916-PV1	NILE ST	QUINCE ST	REDWOOD ST	3	1269-F7	Thursday	GREATER NORTH PARK	Collector	654	40	26,160	209	-	7.71			1	1						2500	TYPE I/II. REPLACE PARALLEL PARKING.
S2321	SS-020531	SS-020531-PV1	OLVERA AV	BONITA ST	S 58TH ST	4	1290-C5	Thursday	ENCANTO	Collector	230	40	9,200	74	-	18.72											

SLURRY SEAL GROUP 2321  
 IO: 21005200  
 LIST OF PROPOSED WORK

Work Order	Segment ID	Pavement ID	Street Name	Cross Street 1	Cross Street 2	CD	TB Map Page	Trash Day	Community Planning Area	Functional Classification	Survey Length (LF)	Survey Width (LF)	Survey Area (SF)	Crack Seal (LBS)	Base Repair (TONS)	Mill & Pave (TONS)	Hump Removal (LF)	Inlet Marking (EA)	Inlet Protection (EA)	Traffic Loops (EA)	Traffic Loops Location	DLC (LF)	Valves (EA)	Manholes	Survey Monument	ADT	Comments
S2321	SS-022331	SS-022331-PV1	PRAIRIE MOUND WY	PRAIRIE MOUND CT	DEEP DELL RD	4	1290-H5	Thursday	SKYLINE-PARADISE HILLS	Residential	534	33	17,622	141	-	-	-	2	2						1	2500	TYPE I/II. ADJUST 1 SURVEY MONUMENT.
S2321	SS-022333	SS-022333-PV1	PRAIRIE MOUND WY	PALMWOOD DR	GLENCREST DR	4	1290-G6	Thursday	SKYLINE-PARADISE HILLS	Residential	487	33	16,071	129	-	-	-								1	2500	TYPE I/II. ADJUST 1 SURVEY MONUMENT.
S2321	SS-022332	SS-022332-PV1	PRAIRIE MOUND WY	GLENCREST DR	PARKWOOD DR	4	1290-G6	Thursday	SKYLINE-PARADISE HILLS	Residential	220	33	7,260	58	-	-	-									2500	TYPE I/II.
S2321	SS-022348	SS-022348-PV1	PREDIO CT	TOCAYO AV	BEGIN	8	1350-B3	Thursday	OTAY MESA-NESTOR	Residential	195	38	7,410	59	-	18.94	-									2500	TYPE I/II.
S2321	SS-022972	SS-022972-PV1	REEF DR	ORCHID WY	HAWAII AV	8	1330-D7	Thursday	OTAY MESA-NESTOR	Residential	222	33	7,326	59	1.20	4.10	-									2500	TYPE I ONLY.
S2321	SS-022971	SS-022971-PV1	REEF DR	VIA PAPEETE	ORCHID WY	8	1330-D7	Thursday	OTAY MESA-NESTOR	Residential	1457	33	48,081	385	-	0.90	-	2	2				1		1	2500	TYPE I ONLY. RAISE 1 WATER VALVE. ADJUST 1 SURVEY MONUMENT.
S2321	SS-022970	SS-022970-PV1	REEF DR	PITCAIRN ST	VIA PAPEETE	8	1330-D7	Thursday	OTAY MESA-NESTOR	Residential	288	33	9,504	76	-	-	-								1	2500	TYPE I ONLY. ADJUST 1 SURVEY MONUMENT.
S2321	SS-022969	SS-022969-PV1	REEF DR	MAGELLAN ST	PITCAIRN ST	8	1330-D7	Thursday	OTAY MESA-NESTOR	Residential	263	33	8,679	69	-	-	-							1	2500	TYPE I ONLY. ADJUST 1 SURVEY MONUMENT.	
S2321	SS-022968	SS-022968-PV1	REEF DR	PALM (SB) AV	MAGELLAN ST	8	1330-D7	Thursday	OTAY MESA-NESTOR	Residential	155	33	5,115	41	-	-	-						2	1	2500	TYPE I ONLY. RAISE 2 WATER VALVES. RAISE 1 MANHOLE.	
S2321	SS-023093	SS-023093-PV1	REXFORD DR	GETWAY DR	CRENSHAW ST	9	1289-G1	Thursday	CITY HEIGHTS	Local	1287	33	42,471	340	-	4.83	-	2	2							2500	TYPE I/II. RAISE 2 MANHOLES.
S2321	SS-023139	SS-023139-PV1	ESSEX ST	GATWAY ST	RICHMOND ST	3	1269-B5	Thursday	UPTOWN	Collector	297	51	15,147	121	-	15.58	-						1		16000	TYPE I/II. RAISE 1 WATER VALVE.	
S2321	SS-023141	SS-023141-PV1	RICHMOND ST	PENNSYLVANIA AV	ROBINSON AV	3	1269-B6	Thursday	UPTOWN	Collector	385	51	19,635	157	-	15.23	-						3	1	16000	TYPE I/II. RAISE 3 WATER VALVES. RAISE 1 MANHOLE.	
S2321	SS-023140	SS-023140-PV1	RICHMOND ST	ROBINSON AV	ESSEX ST	3	1269-B6	Thursday	UPTOWN	Collector	378	51	19,278	154	-	4.44	-						4	1	5670	TYPE I/II. RAISE 4 WATER VALVES. RAISE 1 MANHOLE.	
S2321	SS-023264	SS-023264-PV1	RISUENO CT	BEGIN	MADRESELVA WY	8	1350-B3	Thursday	OTAY MESA-NESTOR	Residential	220	38	8,360	67	-	14.49	-									2500	TYPE I/II.
S2321	SS-023410	SS-023410-PV1	RODEAR RD	PLANICIE WY	TOCAYO AV	8	1350-A3	Thursday	OTAY MESA-NESTOR	Residential	568	33	18,744	150	-	79.89	-									2500	TYPE I/II.
S2321	SS-023411	SS-023411-PV1	RODEAR RD	TOCAYO AV	MADRESELVA WY	8	1350-A3	Thursday	OTAY MESA-NESTOR	Residential	123	34	4,182	33	-	27.83	-	2	2							2500	TYPE I/II.
S2321	SS-023412	SS-023412-PV1	RODEAR RD	MADRESELVA WY	END	8	1350-A3	Thursday	OTAY MESA-NESTOR	Residential	127	33	4,191	34	-	4.08	-							1	2500	TYPE I/II. RECONSTRUCT 1 SURVEY MONUMENT.	
S2321	SS-023409	SS-023409-PV1	RODEAR RD	BEGIN	PLANICIE WY	8	1350-A3	Thursday	OTAY MESA-NESTOR	Residential	110	33	3,630	29	-	2.64	-									2500	TYPE I/II.
S2321	SS-023501	SS-023501-PV1	ROSA LINDA ST	DEL SUR BL	PIEDRA ST	8	1350-E1	Thursday	OTAY MESA-NESTOR	Residential	1051	34	35,734	286	-	7.08	-						4	3	2500	TYPE I/II. RAISE 4 WATER VALVES. RAISE 3 MANHOLES.	
S2321	SS-023500	SS-023500-PV1	ROSA LINDA ST	DEL SOL LN	DEL SUR BL	8	1350-E1	Thursday	OTAY MESA-NESTOR	Residential	864	34	29,376	235	-	6.34	-									2500	TYPE I/II. RAISE 1 WATER VALVE.
S2321	SS-029565	SS-029565-PV1	S 58TH ST	SKYLINE DR	DULUTH AV	4	1290-C5	Thursday	ENCANTO	Collector	239	40	9,560	76	-	52.19	-									3800	TYPE I/II.
S2321	SS-029567	SS-029567-PV1	S 58TH ST	MIRA FLORES DR	OLVERA AV	4	1290-C5	Thursday	ENCANTO	Collector	210	40	8,400	67	3.99	30.49	-						2		10000	TYPE I/II. RAISE 2 WATER VALVES.	
S2321	SS-029566	SS-029566-PV1	S 58TH ST	DULUTH AV	MIRA FLORES DR	4	1290-C5	Thursday	ENCANTO	Collector	220	40	8,800	70	-	28.17	-						1		16000	TYPE I/II. RAISE 1 WATER VALVE.	
S2321	SS-029564	SS-029564-PV1	S 58TH ST	CHURCHWARD ST	SKYLINE DR	4		Thursday	ENCANTO	Collector	839	38	31,882	255	17.01	21.29	-									2500	TYPE I/II.
S2321	SS-024123	SS-024123-PV1	SAN ONOFRE TR	OLVERA AV	MIRA FLORES DR	4		Thursday	ENCANTO	Residential	497	30	14,910	119	33.49	37.71	-	1	1							2500	TYPE I/II. RAISE 2 MANHOLES.
S2321	SS-024126	SS-024126-PV1	SAN ONOFRE TR	MIRA FLORES DR	LAS FLORES TR	4		Thursday	ENCANTO	Residential	812	30	24,360	195	-	15.81	-	2	2							2500	TYPE I/II. RAISE 1 MANHOLE.
S2321	SS-025042	SS-025042-PV1	BEGIN	SIMPATICO CT	MADRESELVA WY	8	1350-B3	Thursday	OTAY MESA-NESTOR	Residential	290	35	10,150	81	-	30.33	-						3		2500	TYPE I/II. RAISE 3 WATER VALVES.	
S2321	SS-025161	SS-025161-PV1	SOLDAU DR	BEYER WY	CLAVELITA ST	8	1350-D1	Thursday	OTAY MESA-NESTOR	Residential	1024	39	39,936	319	2.66	2.87	-						3	1	2500	TYPE I/II. RAISE 3 WATER VALVES. RAISE 1 MANHOLE.	
S2321	SS-025754	SS-025754-PV1	SUBOL CT	BEGIN	BINDAY WY	8	1330-C6	Thursday	OTAY MESA-NESTOR	Residential	472	33	15,576	125	-	1.43	-	2	2						1	2500	TYPE I ONLY. ADJUST 1 SURVEY MONUMENT.
S2321	SS-025753	SS-025753-PV1	SUBOL CT	BINDAY WY	END	8	1330-C6	Thursday	OTAY MESA-NESTOR	Residential	324	32	10,368	83	-	-	-	1	1				1		2500	TYPE I ONLY. RAISE 1 WATER VALVE. TYPE I ONLY. RAISE 3 WATER VALVES.	
S2321	SS-025873	SS-025873-PV1	SUNSET BL	FORT STOCKTON DR	SHERIDAN AVE	3		Wednesday	UPTOWN	Collector	332	52	17,264	138	-	45.70	-	2	2							3870	TYPE I ONLY.
S2321	SS-025865	SS-025865-PV1	SUNSET BL	COUTS ST	WITHERBY ST	3		Wednesday	UPTOWN	Residential	186	52	9,672	77	-	18.80	-	1	1							16000	TYPE I ONLY.
S2321	SS-025866	SS-025866-PV1	SUNSET BL	INGLESIDE AVE	COUTS ST	3		Wednesday	UPTOWN	Collector	280	52	14,560	116	-	15.10	-						3		16000	TYPE I ONLY. RAISE 3 WATER VALVES.	
S2321	SS-025864	SS-025864-PV1	SUNSET BL	WITHERBY ST	SUNSET RD	3		Wednesday	UPTOWN	Collector	318	30	9,540	76	-	4.62	-									10000	TYPE I ONLY.
S2321	SS-025867	SS-025867-PV1	SUNSET BL	ARDEN WY	INGLESIDE AVE	3		Wednesday	UPTOWN	Collector	414	52	21,528	172	-	-	-						3	1	16000	TYPE I ONLY. RAISE 3 WATER VALVES. ADJUST 1 MANHOLE.	
S2321	SS-025870	SS-025870-PV1	SUNSET BL	ARDEN WY	ARDEN WY	3		Wednesday	UPTOWN	Collector	151	52	7,852	63	-	-	-									16000	TYPE I ONLY. RAISE 3 WATER VALVES.
S2321	SS-025874	SS-025874-PV1	SUNSET BL	ALAMEDA DR	ARDEN WY	3		Wednesday	UPTOWN	Collector	290	52	15,080	121	-	-	-									16000	TYPE I ONLY.
S2321	SS-025871	SS-025871-PV1	SUNSET BL	ST JAMES PL	ALAMEDA DR	3		Wednesday	UPTOWN	Collector	185	52	9,620	77	-	-	-									16000	TYPE I ONLY.
S2321	SS-025872	SS-025872-PV1	SUNSET BL	SHERIDAN AVE	ST JAMES PL	3		Wednesday	UPTOWN	Collector	636	52	33,072	265	-	-	-							3		16000	TYPE I ONLY. RAISE 3 WATER VALVES.
S2321	SS-025931	SS-025931-PV1	SUNSET RD	LA CALLECITA ST	SUNSET BL	3		Wednesday	UPTOWN	Collector	104	30	3,120	25	-	-	-								2	16000	TYPE I ONLY. ADJUST 2 MANHOLES.
S2321	SS-025932	SS-025932-PV1	SUNSET RD	JUAN ST	LA CALLECITA ST	3		Wednesday	UPTOWN	Residential	196	30	5,880	47	-	-	-									2920	TYPE I ONLY.
S2321	SS-026331	SS-026331-PV1	TEXAS ST	LINCOLN AV	POLK AV	3	1269-D5	Thursday	GREATER NORTH PARK	Collector	686	52	35,672	285	-	206.75	-	2	2							17000	TYPE I/II. RAISE 2 WATER VALVES.
S2321	SS-026332	SS-026332-PV1	TEXAS ST	UNIVERSITY AV	LINCOLN AV	3	1269-D5	Thursday	GREATER NORTH PARK	Collector	657	52	34,164	273	-	52.48	-				S/B @ UNIVERSITY AVE. 8 VEH, 2 BIKE	156				8830	TYPE I/II.
S2321	SS-026767	SS-026767-PV1	TRAILING DR	TULIP ST	CORDREY CT	9	1289-H1	Thursday	CITY HEIGHTS	Local	228	33	7,524	60	-	4.86	-									2500	TYPE I/II. RAISE 1 MANHOLE.
S2321	SS-026766	SS-026766-PV1	TRAILING DR	CRENSHAW ST	TULIP ST	9	1289-H1	Thursday	CITY HEIGHTS	Residential	198	33	6,534	52	-	4.59	-									2500	TYPE I/II.
S2321	SS-026768	SS-026768-PV1	TRAILING DR	CORDREY CT	SPRINGER RD	9	1289-H1	Thursday	CITY HEIGHTS	Residential	153	33	5,049	40	-	1.90	-									2500	TYPE I/II.
S2321	SS-026769	SS-026769-PV1	TRAILING DR	SPRINGER RD	HIXSON AV	9	1289-H1	Thursday	CITY HEIGHTS	Residential	95	17	1,615	13	-	0.95	-									2500	TYPE I/II.
S2321	SS-026843	SS-026843-PV1	TRINIDAD WY	LAS FLORES TR	LOS ALAMOS DR	4	1290-B4	Thursday	ENCANTO	Residential	315	30	9,450	76	40.53	42.11	-						2		2500	TYPE I/II. RAISE 2 WATER VALVES.	
S2321	SS-026844	SS-026844-PV1	TRINIDAD WY	LOS ALAMOS DR	S 58TH ST	4	1290-C5	Thursday	ENCANTO	Collector	298	30	8,														



SLURRY SEAL GROUP 2321  
 IO: 21005200  
 LIST OF PROPOSED WORK

Work Order	Segment ID	Pavement ID	Street Name	Cross Street 1	Cross Street 2	CD	TB Map Page	Trash Day	Community Planning Area	Functional Classification	Survey Length (LF)	Survey Width (LF)	Survey Area (SF)	Crack Seal (LBS)	Base Repair (TONS)	Mill & Pave (TONS)	Hump Removal (LF)	Inlet Marking (EA)	Inlet Protection (EA)	Traffic Loops (EA)	Traffic Loops Location	DLC (LF)	Valves (EA)	Manholes	Survey Monument	ADT	Comments			
S2321	SS-026916	SS-026916-PV1	TULIP ST	BEGIN	TRAILING DR	9	1289-H1	Thursday	CITY HEIGHTS	Local	614	34	20,876	167	-	-	-	1	1						2500	TYPE I/II.				
S2321	SS-027421	SS-027421-PV1	VANCOUVER AV	QUINCE ST	REDWOOD ST	3	1269-F7	Thursday	GREATHER NORTH PARK	Residential	645	40	25,800	206	-	55.31									2500	TYPE I/II.				
S2321	SS-027420	SS-027420-PV1	VANCOUVER AV	REDWOOD ST	THORN ST	3	1269-F6	Thursday	GREATHER NORTH PARK	Residential	683	40	27,320	219	-	47.36									2500	TYPE I/II.				
S2321	SS-027490	SS-027490-PV1	VERALEE DR	BISCAY DR	CLAVELITA ST	8	1350-D1	Thursday	OTAY MESA-NESTOR	Residential	592	38	22,496	180	-	72.93	67					1		2	2500	TYPE I/II. RAISE 1 WATER VALVE. ADJUST 2 SURVEY MONUMENTS.				
S2321	SS-027491	SS-027491-PV1	VERALEE DR	BEYER BL	BISCAY DR	8	1350-D1	Thursday	OTAY MESA-NESTOR	Residential	145	42	6,090	49	-	19.72									2500	TYPE I/II. RAISE 1 MANHOLE.				
S2321	SS-027520	SS-027520-PV1	VERMONT ST	ESSEX ST	UNIVERSITY AV	3	1269-B5	Thursday	UPTOWN	Collector	288	53	15,264	122	-	47.34			10	N/B @ UNIVERSITY AV. 8 VEH, 2 BIKE.					2500	TYPE I/II. REPLACE ANGLED AND PARALLEL PARKING.				
S2321	SS-027521	SS-027521-PV1	VERMONT ST	ROBINSON AV	ESSEX ST	3	1269-B6	Thursday	UPTOWN	Residential	314	53	16,642	133	-	44.70									2500	TYPE I/II. REPLACE ANGLED PARKING.				
S2321	SS-027516	SS-027516-PV1	VERMONT ST	CYPRESS AV	CYPRESS WY	3	1269-B6	Thursday	UPTOWN	Residential	165	52	8,580	69	-	36.58									2500	TYPE I/II.				
S2321	SS-027522	SS-027522-PV1	VERMONT ST	PENNSYLVANIA AV	ROBINSON AV	3	1269-B6	Thursday	UPTOWN	Residential	320	53	16,960	136	-	32.05							1		2500	TYPE I/II. RAISE 1 WATER VALVE. REPLACE DIAGONAL PARKING.				
S2321	SS-027515	SS-027515-PV1	VERMONT ST	CYPRESS WY	PENNSYLVANIA AV	3	1269-B6	Thursday	UPTOWN	Residential	202	55	11,110	89	-	14.76							2		2500	TYPE I/II. RAISE 2 WATER VALVES.				
S2321	SS-027671	SS-027671-PV1	VIA COSTINA	CTE CAFETAL	HOWARD (SB) AV	8		Thursday	SAN YSIDRO	Local	517	33	17,061	136	-	-									2500	TYPE I ONLY.				
S2321	SS-027670	SS-027670-PV1	VIA COSTINA	CTE RAYITO	CTE CAFETAL	8		Thursday	SAN YSIDRO	Local	291	33	9,603	77	-	-									2500	TYPE I ONLY.				
S2321	SS-027669	SS-027669-PV1	VIA COSTINA	VIA SUSPIRO	CTE RAYITO	8		Thursday	SAN YSIDRO	Local	220	34	7,480	60	-	-						2			2500	TYPE I ONLY.				
S2321	SS-027893	SS-027893-PV1	VIA SUSPIRO	VIA COSTINA	HOWARD (SB) AV	8	1350-D2	Thursday	SAN YSIDRO	Residential	1015	34	34,510	276	-	11.51								1	2500	TYPE I/II. RAISE 1 WATER VALVE.				
S2321	SS-027894	SS-027894-PV1	VIA SUSPIRO	W SAN YSIDRO BL	VIA COSTINA	8	1350-D2	Thursday	SAN YSIDRO	Residential	224	36	8,064	65	-	8.42								2	2500	TYPE I/II. RAISE 1 WATER VALVE.				
S2321	SS-028073	SS-028073-PV1	VISTA HORIZON ST	MESSINA DR	CATANIA ST	4	1289-H4	Wednesday	SOUTHEASTERN SAN DIEGO	Residential	595	21	12,495	100	-	22.70					2				2500	TYPE I/II.				
S2321	SS-030007	SS-030007-PV1	W SAN YSIDRO BL	HOWARD (SB) AV	VIA SUSPIRO	8	1350-D2	Thursday	SAN YSIDRO	Residential	1310	38	49,780	398	-	36.56							3		1	2500	TYPE I/II. RAISE 3 WATER VALVES. ADJUST 1 SURVEY MONUMENT.			
S2321	SS-030006	SS-030006-PV1	W SAN YSIDRO BL	VIA SUSPIRO	END	8	1350-D2	Thursday	SAN YSIDRO	Residential	96	53	5,088	41	-	0.48									2500	TYPE I/II.				
S2321	SS-028289	SS-028289-PV1	WASHINGTON PL	PORTOLA PL	PRINGLE ST	3		Wednesday	UPTOWN	Collector	525	30	15,750	126	-	30.25	77								2	3	2500	TYPE I/II. RAISE 2 WATER VALVES. ADJUST 3 MANHOLES.		
S2321	SS-028286	SS-028286-PV1	WASHINGTON PL	JACKDAW ST	INGALLS ST	3		Wednesday	UPTOWN	Collector	279	33	9,207	74	-	14.89										1	1	2500	TYPE I/II. NEAR SCHOOL. ADJUST 1 MANHOLE.	
S2321	SS-028284	SS-028284-PV1	WASHINGTON PL	LARK ST	RANDOLPH ST	3		Wednesday	UPTOWN	Collector	275	36	9,900	79	-	10.56										1		2500	TYPE I/II. NEAR SCHOOL. RAISE 1 WATER VALVE.	
S2321	SS-028290	SS-028290-PV1	WASHINGTON PL	RANDOLPH ST	PORTOLA PL	3		Wednesday	UPTOWN	Collector	853	30	25,590	205	-	10.03										2	3	1930	TYPE I/II. RAISE 2 WATER VALVES. ADJUST 3 MANHOLES.	
S2321	SS-028287	SS-028287-PV1	WASHINGTON PL	IBIS ST	JACKDAW ST	3		Wednesday	UPTOWN	Residential	257	30	7,710	62	-	2.22											2500	TYPE I/II. NEAR SCHOOL.		
S2321	SS-028285	SS-028285-PV1	WASHINGTON PL	INGALLS ST	LARK ST	3		Wednesday	UPTOWN	Collector	280	38	10,640	85	-	-											2500	TYPE I/II. NEAR SCHOOL.		
S2321	SS-028561	SS-028561-PV1	WESTGATE PL	BEGIN	39TH ST	9	1289-G1	Thursday	CITY HEIGHTS	Residential	394	36	14,184	113	-	4.33											2500	TYPE I/II.		
S2321	SS-029015	SS-029015-PV1	WITHERBY ST	ALOHA PL	INGLESIDE AVE	3		Wednesday	UPTOWN	Residential	120	30	3,600	29	-	7.92											2500	TYPE I ONLY.		
S2321	SS-029016	SS-029016-PV1	WITHERBY ST	WHITMAN ST	ALOHA PL	3		Wednesday	UPTOWN	Residential	321	30	9,630	77	-	1.48										2		2500	TYPE I ONLY. RAISE 2 WATER VALVES.	
S2321	SS-029031	SS-029031-PV1	WITHERBY ST	FORT STOCKTON DR	HORTENSIA ST	3		Wednesday	UPTOWN	Residential	283	30	8,490	68	-	-										1		2500	TYPE I ONLY. RAISE 1 WATER VALVE.	
S2321	SS-029013	SS-029013-PV1	WITHERBY ST	HICKORY ST	FORT STOCKTON DR	3		Wednesday	UPTOWN	Residential	314	30	9,420	75	-	-											2500	TYPE I ONLY.		
S2321	SS-029014	SS-029014-PV1	WITHERBY ST	INGLESIDE AVE	HICKORY ST	3		Wednesday	UPTOWN	Residential	238	30	7,140	57	-	-										1		2500	TYPE I ONLY. RAISE 1 WATER VALVE.	
S2321	SS-029017	SS-029017-PV1	WITHERBY ST	SUNSET BL	WHITMAN ST	3		Wednesday	UPTOWN	Residential	340	30	10,200	82	-	-											1		2500	TYPE I ONLY. ADJUST 1 MANHOLE.

**APPENDIX K**  
**PROJECT STREET LIST**

SLURRY SEAL GROUP 2321  
IO: 21005217  
STREET LIST

Work Order	Pavement ID	Street Name	Cross Street 1	Cross Street 2	CD	Trash Day	Community Planning Area	Functional Classification
S2321	SS-001949-PV1	ALABAMA ST	LINCOLN AV	POLK AV	3	Thursday	GREATER NORTH PARK	Residential
S2321	SS-002639-PV1	ARCOLA AV	BEGIN	ATWELL ST	2	Wednesday	CLAIREMONT MESA	Residential
S2321	SS-008331-PV1	CTE CAFETAL	VIA COSTINA	END	8	Thursday	SAN YSIDRO	Local
S2321	SS-002640-PV1	ARCOLA AV	ATWELL ST	JUTLAND DR	2	Wednesday	CLAIREMONT MESA	Residential
S2321	SS-002641-PV1	ARCOLA AV	JUTLAND DR	END	2	Wednesday	CLAIREMONT MESA	Residential
S2321	SS-001950-PV1	ALABAMA ST	UNIVERSITY AV	LINCOLN AV	3	Thursday	GREATER NORTH PARK	Residential
S2321	SS-002810-PV1	ARROYO LINDO AV	HIDALGO AV	SUNLINE AV	2	Wednesday	CLAIREMONT MESA	Residential
S2321	SS-001879-PV1	AGNO CT	BINDAY WY	END	8	Thursday	OTAY MESA-NESTOR	Residential
S2321	SS-020745-PV1	OSPREY ST	BARCELONA DR	CALAVERAS DR	2	Monday	PENINSULA	Residential
S2321	SS-003770-PV1	BAYVIEW HEIGHTS DR	FEDERAL BL	BAYVIEW HEIGHTS PL	4	Friday	EASTERN AREA	Collector
S2321	SS-001880-PV1	AGOSTO ST	DEL SUR BL	PIEDRA ST	8	Thursday	OTAY MESA-NESTOR	Residential
S2321	SS-002978-PV1	ATHERTON AV	HONESTIDAD RD	HOLLISTER ST	8	Thursday	OTAY MESA-NESTOR	Residential
S2321	SS-005361-PV1	CALAVERAS DR	OSPREY ST	BARCELONA DR	2	Monday	PENINSULA	Residential
S2321	SS-004196-PV1	BEYER WY	BEGIN	SOLDAU DR	8	Thursday	OTAY MESA-NESTOR	Residential
S2321	SS-004195-PV1	BEYER WY	DEL SOL BL	SOLDAU DR	8	Thursday	OTAY MESA-NESTOR	Residential
S2321	SS-000956-PV1	39TH ST	WESTGATE PL	MIDVALE DR	9	Thursday	CITY HEIGHTS	Residential
S2321	SS-002809-PV1	ARROYO LINDO AV	SUNLINE AV	END	2	Wednesday	CLAIREMONT MESA	Residential
S2321	SS-004234-PV1	BINDAY WY	AGNO CT	CAGAYAN AV	8	Thursday	OTAY MESA-NESTOR	Residential
S2321	SS-007183-PV1	CHURCHWARD ST	S SAN JACINTO DR	MANZANARES WY	4	Thursday	ENCANTO	Collector
S2321	SS-003565-PV1	BARCELONA DR	OSPREY ST	ALEXANDRIA DR	2	Monday	PENINSULA	Residential
S2321	SS-002720-PV1	ARIZONA ST	LANDIS ST	WIGHTMAN ST	3	Thursday	GREATER NORTH PARK	Residential
S2321	SS-003006-PV1	ATWELL ST	ARCOLA AV	JUTLAND DR	2	Wednesday	CLAIREMONT MESA	Residential
S2321	SS-012212-PV1	GLENCREST DR	PRAIRIE MOUND WY	PALMWOOD DR	4	Thursday	SKYLINE-PARADISE HILLS	Residential
S2321	SS-002724-PV1	ARIZONA ST	MYRTLE AV	DWIGHT ST	3	Thursday	GREATER NORTH PARK	Residential
S2321	SS-000957-PV1	39TH ST	GATEWAY DR	WESTGATE PL	9	Thursday	CITY HEIGHTS	Local
S2321	SS-004233-PV1	BINDAY WY	SUBOL CT	AGNO CT	8	Thursday	OTAY MESA-NESTOR	Residential
S2321	SS-003562-PV1	BARBY PL	HIDALGO AV	END	2	Wednesday	CLAIREMONT MESA	Residential
S2321	SS-010956-PV1	FEDERAL BL	EUCLID AV	PENTECOST WY	4	Friday	EASTERN AREA	Major
S2321	SS-000954-PV1	39TH ST	JUNIPER ST	SYCAMORE DR	9	Thursday	CITY HEIGHTS	Local
S2321	SS-002722-PV1	ARIZONA ST	DWIGHT ST	LANDIS ST	3	Thursday	GREATER NORTH PARK	Residential
S2321	SS-007184-PV1	CHURCHWARD ST	MANZANARES WY	DREAM ST	4	Thursday	ENCANTO	Collector
S2321	SS-004306-PV1	BISCAY DR	DORINDA CT	CLAVELITA ST	8	Thursday	OTAY MESA-NESTOR	Residential
S2321	SS-007955-PV1	CORDREY CT	BEGIN	TRAILING DR	9	Thursday	CITY HEIGHTS	Local
S2321	SS-002726-PV1	ARIZONA ST	UPAS ST	MYRTLE AV	3	Thursday	GREATER NORTH PARK	Residential
S2321	SS-009061-PV1	DELLA PL	GALLATIN WY	END	2	Wednesday	CLAIREMONT MESA	Residential
S2321	SS-004305-PV1	BISCAY DR	VERALEE DR	DORINDA CT	8	Thursday	OTAY MESA-NESTOR	Residential
S2321	SS-007185-PV1	CHURCHWARD ST	DREAM ST	LAS FLORES TR	4	Thursday	ENCANTO	Collector
S2321	SS-002778-PV1	ARNOLD AV	MYRTLE AV	DWIGHT ST	3	Thursday	GREATER NORTH PARK	Residential
S2321	SS-014123-PV1	INGLESIDE ST	SUNSET BL	WITHERBY ST	3	Wednesday	UPTOWN	Residential
S2321	SS-021601-PV1	PENNSYLVANIA AV	VERMONT ST	RICHMOND ST	3	Thursday	UPTOWN	Residential
S2321	SS-021602-PV1	PENNSYLVANIA AV	RICHMOND ST	END	3	Thursday	UPTOWN	Residential
S2321	SS-005345-PV1	CAGAYAN AV	MINDANAO WY	BEYER BL	8	Thursday	OTAY MESA-NESTOR	Residential
S2321	SS-002123-PV1	ALEXANDRIA DR	PIEDMONT DR	BARCELONA DR	2	Monday	PENINSULA	Residential
S2321	SS-008228-PV1	CRENSHAW ST	TRAILING DR	REXFORD DR	9	Thursday	CITY HEIGHTS	Residential
S2321	SS-007186-PV1	CHURCHWARD ST	LAS FLORES TR	LAS FLORES ST	4	Thursday	ENCANTO	Collector
S2321	SS-005344-PV1	CAGAYAN AV	BINDAY WY	MINDANAO WY	8	Thursday	OTAY MESA-NESTOR	Residential
S2321	SS-003564-PV1	BARCELONA DR	OSPREY ST	CALAVERAS DR	2	Monday	PENINSULA	Residential
S2321	SS-009879-PV1	EDELL PL	BEGIN	EDWIN PL	2	Wednesday	CLAIREMONT MESA	Residential
S2321	SS-020744-PV1	OSPREY ST	CALAVERAS DR	BARCELONA DR	2	Monday	PENINSULA	Residential
S2321	SS-009878-PV1	EDELL PL	EDWIN PL	END	2	Wednesday	CLAIREMONT MESA	Residential
S2321	SS-007187-PV1	CHURCHWARD ST	LAS FLORES ST	LOS ALAMOS DR	4	Thursday	ENCANTO	Collector
S2321	SS-007188-PV1	CHURCHWARD ST	LOS ALAMOS DR	ELK ST	4	Thursday	ENCANTO	Collector
S2321	SS-009936-PV1	EDWIN PL	GALLATIN WY	EDELL PL	2	Wednesday	CLAIREMONT MESA	Residential
S2321	SS-021826-PV1	PINE ST	HORTENSIA ST	TRIAS ST	3	Wednesday	UPTOWN	Residential
S2321	SS-008403-PV1	CTE RAYITO	VIA COSTINA	END	8	Thursday	SAN YSIDRO	Local
S2321	SS-008227-PV1	CRENSHAW ST	REXFORD DR	TULIP LN	9	Thursday	CITY HEIGHTS	Residential
S2321	SS-002776-PV1	ARNOLD AV	LANDIS ST	WIGHTMAN ST	3	Thursday	GREATER NORTH PARK	Residential
S2321	SS-002779-PV1	ARNOLD AV	UPAS ST	MYRTLE AV	3	Thursday	GREATER NORTH PARK	Residential
S2321	SS-005343-PV1	CAGAYAN AV	LANAO LN	BINDAY WY	8	Thursday	OTAY MESA-NESTOR	Residential
S2321	SS-010105-PV1	EL PENON WY	FARGO AV	FARGO AV	2	Wednesday	CLAIREMONT MESA	Residential
S2321	SS-021827-PV1	PINE ST	HORTENSIA ST	HORTENSIA ST	3	Wednesday	UPTOWN	Residential
S2321	SS-007189-PV1	CHURCHWARD ST	ELK ST	S 58TH ST	8	Thursday	ENCANTO	Collector
S2321	SS-002775-PV1	ARNOLD AV	WIGHTMAN ST	UNIVERSITY AV	3	Thursday	GREATER NORTH PARK	Residential
S2321	SS-010820-PV1	FAIRMOUNT AV	HOME AV	LAUREL ST	9	Friday	CITY HEIGHTS	Major
S2321	SS-005342-PV1	CAGAYAN AV	BEGIN	LANAO LN	8	Thursday	OTAY MESA-NESTOR	Residential
S2321	SS-016102-PV1	LAS FLORES TR	CHURCHWARD ST	TRINIDAD WY	4	Thursday	ENCANTO	Residential
S2321	SS-005678-PV1	CAM ALETA	CAM DONAIRE	CORONADO (SB) AV	8	Thursday	OTAY MESA-NESTOR	Residential

## SLURRY SEAL GROUP 2321

IO: 21005217

## STREET LIST

Work Order	Pavement ID	Street Name	Cross Street 1	Cross Street 2	CD	Trash Day	Community Planning Area	Functional Classification
S2321	SS-021828-PV1	PINE ST	FORT STOCKTON DR	HORTENSIA ST	3	Wednesday	UPTOWN	Residential
S2321	SS-021087-PV1	PALMWOOD DR	PRAIRIE MOUND WY	PALMWOOD CT	4	Thursday	SKYLINE-PARADISE HILLS	Residential
S2321	SS-005679-PV1	CAM ALTEZA	CAM REGALADO	END	8	Thursday	OTAY MESA-NESTOR	Residential
S2321	SS-016103-PV1	LAS FLORES TR	TRINIDAD WY	SAN ONOFRE TR	4	Thursday	ENCANTO	Residential
S2321	SS-005680-PV1	CAM ALTEZA	CAM DONAIRE	CAM REGALADO	8	Thursday	OTAY MESA-NESTOR	Residential
S2321	SS-010903-PV1	FARGO AV	EL PENON WY	LUNA AV	2	Wednesday	CLAIREMONT MESA	Residential
S2321	SS-010904-PV1	FARGO AV	EL PENON WY	EL PENON WY	2	Wednesday	CLAIREMONT MESA	Residential
S2321	SS-005796-PV1	CAM DONAIRE	CAM ALTEZA	CAM ALETA	8	Thursday	OTAY MESA-NESTOR	Residential
S2321	SS-002777-PV1	ARNOLD AV	DWIGHT ST	LANDIS ST	3	Thursday	GREATER NORTH PARK	Residential
S2321	SS-010809-PV1	FAIRMOUNT AV	MAPLE ST	COLUMBINE ST	9	Friday	CITY HEIGHTS	Major
S2321	SS-016104-PV1	LAS FLORES TR	SAN ONOFRE TR	MIRA FLORES DR	4	Thursday	ENCANTO	Residential
S2321	SS-005795-PV1	CAM DONAIRE	CORONADO (SB) AV	CAM ALTEZA	8	Thursday	OTAY MESA-NESTOR	Residential
S2321	SS-005882-PV1	CAM REGALADO	CAM ALTEZA	END	8	Thursday	OTAY MESA-NESTOR	Residential
S2321	SS-028073-PV1	VISTA HORIZON ST	MESSINA DR	CATANIA ST	4	Wednesday	SOUTHEASTERN SAN DIEGO	Residential
S2321	SS-010929-PV1	FAWN AV	HIDALGO AV	ISLETA AV	2	Wednesday	CLAIREMONT MESA	Residential
S2321	SS-005927-PV1	CAM TERNURA	CORONADO (SB) AV	END	8	Thursday	OTAY MESA-NESTOR	Residential
S2321	SS-016105-PV1	LAS FLORES TR	MIRA FLORES DR	OLVERA AV	4	Thursday	ENCANTO	Residential
S2321	SS-007341-PV1	CLAVELITA PL	CLAVELITA ST	END	8	Thursday	OTAY MESA-NESTOR	Residential
S2321	SS-009622-PV1	DWIGHT ST	VILLA TR	PERSHING AV	3	Thursday	GREATER NORTH PARK	Residential
S2321	SS-009623-PV1	DWIGHT ST	PERSHING AV	28TH ST	3	Thursday	GREATER NORTH PARK	Residential
S2321	SS-007345-PV1	CLAVELITA ST	BISCAY DR	CLAVELITA PL	8	Thursday	OTAY MESA-NESTOR	Residential
S2321	SS-010930-PV1	FAWN AV	ISLETA AV	END	2	Wednesday	CLAIREMONT MESA	Residential
S2321	SS-020740-PV1	OSPREY ST	NOVARA ST	SORRENTO DR	2	Monday	PENINSULA	Residential
S2321	SS-010810-PV1	FAIRMOUNT AV	LAUREL ST	MAPLE ST	9	Friday	CITY HEIGHTS	Major
S2321	SS-009599-PV1	DWIGHT ST	PARK VILLA DR	ARNOLD AV	3	Thursday	GREATER NORTH PARK	Residential
S2321	SS-007343-PV1	CLAVELITA ST	CARNELL AV	VERALEE DR	8	Thursday	OTAY MESA-NESTOR	Residential
S2321	SS-013618-PV1	HIXSON AV	HOME AV	POSEY PL	9	Thursday	CITY HEIGHTS	Residential
S2321	SS-023139-PV1	RICHMOND ST	ESSEX ST	UNIVERSITY AV	3	Thursday	UPTOWN	Collector
S2321	SS-016889-PV1	LOS ALAMOS DR	CHURCHWARD ST	TRINIDAD WY	4	Thursday	ENCANTO	Residential
S2321	SS-011778-PV1	GALLATIN WY	HAVASUPAI AV	DELLA PL	2	Wednesday	CLAIREMONT MESA	Residential
S2321	SS-009620-PV1	DWIGHT ST	ARNOLD AV	VILLA TR	3	Thursday	GREATER NORTH PARK	Residential
S2321	SS-016890-PV1	LOS ALAMOS DR	TRINIDAD WY	MIRA FLORES DR	4	Thursday	ENCANTO	Residential
S2321	SS-007344-PV1	CLAVELITA ST	VERALEE DR	BISCAY DR	8	Thursday	OTAY MESA-NESTOR	Residential
S2321	SS-007348-PV1	CLAVELITA ST	DEL SUR BL	PIEDRA ST	8	Thursday	OTAY MESA-NESTOR	Residential
S2321	SS-007342-PV1	CLAVELITA ST	SOLDAU DR	CARNELL AV	8	Thursday	OTAY MESA-NESTOR	Residential
S2321	SS-009043-PV1	DEL SUR BL	MARZO ST	CLAVELITA ST	8	Thursday	OTAY MESA-NESTOR	Prime
S2321	SS-020531-PV1	OLVERA AV	BONITA DR	S 58TH ST	4	Thursday	ENCANTO	Collector
S2321	SS-011779-PV1	GALLATIN WY	LUNA AV	HAVASUPAI AV	2	Wednesday	CLAIREMONT MESA	Residential
S2321	SS-013617-PV1	HIXSON AV	POSEY PL	TRAILING DR	9	Thursday	CITY HEIGHTS	Collector
S2321	SS-013670-PV1	HOME AV	MENLO AV	47TH ST	9	Friday	CITY HEIGHTS	Collector
S2321	SS-029565-PV1	S 58TH ST	SKYLINE DR	DULUTH AV	4	Thursday	ENCANTO	Collector
S2321	SS-023141-PV1	RICHMOND ST	PENNSYLVANIA AV	ROBINSON AV	3	Thursday	UPTOWN	Collector
S2321	SS-023140-PV1	RICHMOND ST	ROBINSON AV	ESSEX ST	3	Thursday	UPTOWN	Collector
S2321	SS-025873-PV1	SUNSET BL	FORT STOCKTON DR	SHERIDAN AVE	3	Wednesday	UPTOWN	Collector
S2321	SS-025865-PV1	SUNSET BL	COUTS ST	WITHERBY ST	3	Wednesday	UPTOWN	Residential
S2321	SS-025866-PV1	SUNSET BL	INGLESIDE AVE	COUTS ST	3	Wednesday	UPTOWN	Collector
S2321	SS-025864-PV1	SUNSET BL	WITHERBY ST	SUNSET RD	3	Wednesday	UPTOWN	Collector
S2321	SS-009601-PV1	DWIGHT ST	LOUISIANA ST	TEXAS ST	3	Thursday	GREATER NORTH PARK	Residential
S2321	SS-013677-PV1	HOME AV	45TH ST	46TH ST	9	Friday	CITY HEIGHTS	Collector
S2321	SS-009045-PV1	DEL SUR BL	CLAVELITA ST	SHOOTING STAR DR	8	Thursday	OTAY MESA-NESTOR	Prime
S2321	SS-013676-PV1	HOME AV	46TH ST	MENLO AV	9	Friday	CITY HEIGHTS	Collector
S2321	SS-009600-PV1	DWIGHT ST	MISSISSIPPI ST	LOUISIANA ST	3	Thursday	GREATER NORTH PARK	Residential
S2321	SS-020741-PV1	OSPREY ST	SORRENTO DR	BARCELONA DR	2	Monday	PENINSULA	Residential
S2321	SS-013672-PV1	HOME AV	FAIRMOUNT AV	45TH ST	9	Friday	CITY HEIGHTS	Major
S2321	SS-018674-PV1	MOANA DR	HILL ST	SANTA BARBARA ST	2	Monday	PENINSULA	Residential
S2321	SS-011780-PV1	GALLATIN WY	DELLA PL	EDWIN PL	2	Wednesday	CLAIREMONT MESA	Residential
S2321	SS-020743-PV1	OSPREY ST	SORRENTO DR	CORNISH DR	2	Monday	PENINSULA	Residential
S2321	SS-009629-PV1	DWIGHT ST	ALABAMA ST	MISSISSIPPI ST	3	Thursday	GREATER NORTH PARK	Residential
S2321	SS-013669-PV1	HOME AV	47TH ST	EUCLID AV	9	Friday	CITY HEIGHTS	Collector
S2321	SS-029567-PV1	S 58TH ST	MIRA FLORES DR	OLVERA AV	4	Thursday	ENCANTO	Collector
S2321	SS-012797-PV1	GUILITTOY AV	ISLETA AV	GUILITTOY CT	2	Wednesday	CLAIREMONT MESA	Residential
S2321	SS-009602-PV1	DWIGHT ST	TEXAS ST	ARIZONA ST	3	Thursday	GREATER NORTH PARK	Residential
S2321	SS-009044-PV1	DEL SUR BL	SHOOTING STAR DR	CAITHNESS DR	8	Thursday	SAN YSIDRO	Prime
S2321	SS-018197-PV1	MESSINA DR	BEGIN	CATANIA ST	4	Wednesday	SOUTHEASTERN SAN DIEGO	Residential
S2321	SS-009598-PV1	DWIGHT ST	ARIZONA ST	PARK VILLA DR	3	Thursday	GREATER NORTH PARK	Residential
S2321	SS-011243-PV1	FLORIDA ST	UNIVERSITY AV	LINCOLN AV	3	Thursday	GREATER NORTH PARK	Collector
S2321	SS-009042-PV1	DEL SUR BL	AGOSTO ST	MARZO ST	8	Thursday	OTAY MESA-NESTOR	Prime

SLURRY SEAL GROUP 2321  
IO: 21005217  
STREET LIST

Work Order	Pavement ID	Street Name	Cross Street 1	Cross Street 2	CD	Trash Day	Community Planning Area	Functional Classification
S2321	SS-025867-PV1	SUNSET BL	ARDEN WY	INGLESIDE AVE	3	Wednesday	UPTOWN	Collector
S2321	SS-029566-PV1	S 58TH ST	DULUTH AV	MIRA FLORES DR	4	Thursday	ENCANTO	Collector
S2321	SS-025870-PV1	SUNSET BL	ARDEN WY	ARDEN WY	3	Wednesday	UPTOWN	Collector
S2321	SS-029564-PV1	S 58TH ST	CHURCHWARD ST	SKYLINE DR	4	Thursday	ENCANTO	Collector
S2321	SS-009378-PV1	DORINDA CT	BISCAVY DR	END	8	Thursday	OTAY MESA-NESTOR	Residential
S2321	SS-022287-PV1	POSEY PL	HIXSON AV	END	9	Thursday	CITY HEIGHTS	Residential
S2321	SS-009046-PV1	DEL SUR BL	CAITHNESS DR	BEYER BL	8	Thursday	SAN YSIDRO	Collector
S2321	SS-002125-PV1	ALEXANDRIA DR	HILL ST	PIEDMONT DR	2	Monday	PENINSULA	Residential
S2321	SS-011244-PV1	FLORIDA ST	ROBINSON AV	UNIVERSITY AV	3	Thursday	GREATER NORTH PARK	Collector
S2321	SS-027671-PV1	VIA COSTINA	CTE CAFETAL	HOWARD (SB) AV	8	Thursday	SAN YSIDRO	Local
S2321	SS-013695-PV1	HONESTIDAD RD	MADRESELVA WY	ATHERTON AV	8	Thursday	OTAY MESA-NESTOR	Residential
S2321	SS-024123-PV1	SAN ONOFRE TR	OLVERA AV	MIRA FLORES DR	4	Thursday	ENCANTO	Residential
S2321	SS-012798-PV1	GUILITOY AV	GUILITOY CT	JUTLAND DR	2	Wednesday	CLAIREMONT MESA	Residential
S2321	SS-025874-PV1	SUNSET BL	ALAMEDA DR	ARDEN WY	3	Wednesday	UPTOWN	Collector
S2321	SS-012799-PV1	GUILITOY CT	BEGIN	GUILITOY AV	2	Wednesday	CLAIREMONT MESA	Residential
S2321	SS-013438-PV1	HIDALGO AV	IDLEWILD WY	JEMEZ DR	2	Wednesday	CLAIREMONT MESA	Residential
S2321	SS-011242-PV1	FLORIDA ST	LINCOLN AV	POLK AV	3	Thursday	GREATER NORTH PARK	Collector
S2321	SS-012065-PV1	GEORGIA ST	CYPRESS AV	FLORIDA CT	3	Thursday	GREATER NORTH PARK	Residential
S2321	SS-013436-PV1	HIDALGO AV	LUNA AV	MASSASOIT AV	2	Wednesday	CLAIREMONT MESA	Residential
S2321	SS-010949-PV1	FEDERAL BL	PENTECOST WY	BAYVIEW HEIGHTS DR	4	Friday	EASTERN AREA	Collector
S2321	SS-023093-PV1	REXFORD DR	GATEWAY DR	CRENSHAW ST	9	Thursday	CITY HEIGHTS	Local
S2321	SS-013694-PV1	HONESTIDAD RD	BEGIN	MADRESELVA WY	8	Thursday	OTAY MESA-NESTOR	Residential
S2321	SS-015940-PV1	LANAO LN	CAGAYAN AV	LUNGOS CT	8	Thursday	OTAY MESA-NESTOR	Residential
S2321	SS-012066-PV1	GEORGIA ST	MYRTLE AV	CYPRESS AV	3	Thursday	GREATER NORTH PARK	Residential
S2321	SS-015941-PV1	LANAO LN	LUNGOS CT	PALM (SB) AV	8	Thursday	OTAY MESA-NESTOR	Residential
S2321	SS-006701-PV1	CATANIA ST	VISTA HORIZON ST	MESSINA DR	4	Wednesday	SOUTHEASTERN SAN DIEGO	Residential
S2321	SS-003769-PV1	BAYVIEW HEIGHTS DR	BAYVIEW HEIGHTS PL	BAYVIEW HEIGHTS WY	4	Friday	EASTERN AREA	Collector
S2321	SS-017010-PV1	LUNGOS CT	MINDANAO WY	END	8	Thursday	OTAY MESA-NESTOR	Residential
S2321	SS-013437-PV1	HIDALGO AV	JEMEZ DR	LUNA AV	2	Wednesday	CLAIREMONT MESA	Residential
S2321	SS-017009-PV1	LUNGOS CT	LANAO LN	MINDANAO WY	8	Thursday	OTAY MESA-NESTOR	Residential
S2321	SS-026767-PV1	TRAILING DR	TULIP ST	CORDREY CT	9	Thursday	CITY HEIGHTS	Local
S2321	SS-026766-PV1	TRAILING DR	CRENSHAW ST	TULIP ST	9	Thursday	CITY HEIGHTS	Residential
S2321	SS-018198-PV1	MESSINA DR	CATANIA ST	MESSINA WY	4	Wednesday	SOUTHEASTERN SAN DIEGO	Residential
S2321	SS-025871-PV1	SUNSET BL	ST JAMES PL	ALAMEDA DR	3	Wednesday	UPTOWN	Collector
S2321	SS-026768-PV1	TRAILING DR	CORDREY CT	SPRINGER RD	9	Thursday	CITY HEIGHTS	Residential
S2321	SS-013440-PV1	HIDALGO AV	BEGIN	FAWN AV	2	Wednesday	CLAIREMONT MESA	Residential
S2321	SS-025872-PV1	SUNSET BL	SHERIDAN AVE	ST JAMES PL	3	Wednesday	UPTOWN	Collector
S2321	SS-026769-PV1	TRAILING DR	SPRINGER RD	HIXSON AV	9	Thursday	CITY HEIGHTS	Residential
S2321	SS-012064-PV1	GEORGIA ST	FLORIDA CT	GEORGIA CT	3	Thursday	GREATER NORTH PARK	Residential
S2321	SS-017191-PV1	MADRESELVA WY	RODEAR RD	RISUENO CT	8	Thursday	OTAY MESA-NESTOR	Residential
S2321	SS-017193-PV1	MADRESELVA WY	SIMPATICO CT	HONESTIDAD RD	8	Thursday	OTAY MESA-NESTOR	Residential
S2321	SS-012063-PV1	GEORGIA ST	GEORGIA CT	ROBINSON AV	3	Thursday	GREATER NORTH PARK	Residential
S2321	SS-002124-PV1	ALEXANDRIA DR	BARCELONA DR	SANTA BARBARA ST	2	Monday	PENINSULA	Residential
S2321	SS-013434-PV1	HIDALGO AV	NAUGATUCK AV	OSCEOLA AV	2	Wednesday	CLAIREMONT MESA	Residential
S2321	SS-013439-PV1	HIDALGO AV	FAWN AV	IDLEWILD WY	2	Wednesday	CLAIREMONT MESA	Residential
S2321	SS-026877-PV1	TROJAN AV	ALTADENA AV	51ST ST	9	Friday	CITY HEIGHTS	Residential
S2321	SS-016930-PV1	LOUISIANA ST	UNIVERSITY AV	LINCOLN AV	3	Thursday	GREATER NORTH PARK	Residential
S2321	SS-018199-PV1	MESSINA DR	MESSINA WY	VISTA HORIZON ST	4	Wednesday	SOUTHEASTERN SAN DIEGO	Residential
S2321	SS-013432-PV1	HIDALGO AV	HAVASUPAI AV	ARROYO LINDO AV	2	Wednesday	CLAIREMONT MESA	Residential
S2321	SS-018200-PV1	MESSINA WY	IMPERIAL AV	MESSINA DR	4	Wednesday	SOUTHEASTERN SAN DIEGO	Residential
S2321	SS-016929-PV1	LOUISIANA ST	LINCOLN AV	POLK AV	3	Thursday	GREATER NORTH PARK	Residential
S2321	SS-017192-PV1	MADRESELVA WY	RISUENO CT	SIMPATICO CT	8	Thursday	OTAY MESA-NESTOR	Residential
S2321	SS-018344-PV1	MINDANAO WY	CAGAYAN AV	LUNGOS CT	8	Thursday	OTAY MESA-NESTOR	Residential
S2321	SS-020654-PV1	ORCHID WY	VIA PAPEETE	REEF DR	8	Thursday	OTAY MESA-NESTOR	Residential
S2321	SS-021790-PV1	PIEDRA ST	AGOSTO ST	MARZO ST	8	Thursday	OTAY MESA-NESTOR	Residential
S2321	SS-026872-PV1	TROJAN AV	48TH ST	ESTRELLA AV	9	Friday	CITY HEIGHTS	Residential
S2321	SS-013435-PV1	HIDALGO AV	MASSASOIT AV	NAUGATUCK AV	2	Wednesday	CLAIREMONT MESA	Residential
S2321	SS-013431-PV1	HIDALGO AV	ARROYO LINDO AV	BARBY PL	2	Wednesday	CLAIREMONT MESA	Residential
S2321	SS-025931-PV1	SUNSET RD	LA CALLECITA ST	SUNSET BL	3	Wednesday	UPTOWN	Collector
S2321	SS-019914-PV1	NILE ST	THORN ST	MYRTLE AV	3	Thursday	GREATER NORTH PARK	Collector
S2321	SS-026875-PV1	TROJAN AV	WINONA AV	50TH ST	9	Friday	CITY HEIGHTS	Residential
S2321	SS-013430-PV1	HIDALGO AV	BARBY PL	EDWIN PL	2	Wednesday	CLAIREMONT MESA	Residential
S2321	SS-013433-PV1	HIDALGO AV	OSCEOLA AV	HAVASUPAI AV	2	Wednesday	CLAIREMONT MESA	Residential
S2321	SS-014313-PV1	ISLETA AV	FAWN AV	GUILITOY AV	2	Wednesday	CLAIREMONT MESA	Residential
S2321	SS-010501-PV1	ESTHER ST	MADISON AV	ADAMS AV	9	Friday	COLLEGE AREA	Residential
S2321	SS-020742-PV1	OSPREY ST	BARCELONA DR	SORRENTO DR	2	Monday	PENINSULA	Residential
S2321	SS-019917-PV1	NILE ST	BEGIN	QUINCE ST	3	Thursday	GREATER NORTH PARK	Collector

SLURRY SEAL GROUP 2321  
IO: 21005217  
STREET LIST

Work Order	Pavement ID	Street Name	Cross Street 1	Cross Street 2	CD	Trash Day	Community Planning Area	Functional Classification
S2321	SS-025932-PV1	SUNSET RD	JUAN ST	LA CALLECITA ST	3	Wednesday	UPTOWN	Residential
S2321	SS-021791-PV1	PIEDRA ST	MARZO ST	CLAVELITA ST	8	Thursday	OTAY MESA-NESTOR	Residential
S2321	SS-019915-PV1	NILE ST	REDWOOD ST	THORN ST	3	Thursday	GREATER NORTH PARK	Collector
S2321	SS-021789-PV1	PIEDRA ST	ARRUZA ST	AGOSTO ST	8	Thursday	OTAY MESA-NESTOR	Residential
S2321	SS-021788-PV1	PIEDRA ST	ROSA LINDA ST	ARRUZA ST	8	Thursday	OTAY MESA-NESTOR	Residential
S2321	SS-001365-PV1	56TH ST	EL CAJON BL	MADISON AV	9	Friday	COLLEGE AREA	Residential
S2321	SS-021895-PV1	PLANICIE WY	POESIA CT	TOCAYO AV	8	Thursday	OTAY MESA-NESTOR	Residential
S2321	SS-026876-PV1	TROJAN AV	50TH ST	ALTADENA AV	9	Friday	CITY HEIGHTS	Residential
S2321	SS-014312-PV1	ISLETA AV	GUILITTOY AV	HIDAS AV	2	Wednesday	CLAIREMONT MESA	Residential
S2321	SS-021894-PV1	PLANICIE WY	RODEAR RD	POESIA CT	8	Thursday	OTAY MESA-NESTOR	Residential
S2321	SS-019916-PV1	NILE ST	QUINCE ST	REDWOOD ST	3	Thursday	GREATER NORTH PARK	Collector
S2321	SS-026874-PV1	TROJAN AV	49TH ST	WINONA AV	9	Friday	CITY HEIGHTS	Residential
S2321	SS-014311-PV1	ISLETA AV	HIDAS AV	IDLEWILD WY	2	Wednesday	CLAIREMONT MESA	Residential
S2321	SS-014792-PV1	JUTLAND CT	JUTLAND DR	END	2	Wednesday	CLAIREMONT MESA	Residential
S2321	SS-027670-PV1	VIA COSTINA	CTE RAYITO	CTE CAFETAL	8	Thursday	SAN YSIDRO	Local
S2321	SS-017173-PV1	MADISON AV	55TH ST	56TH ST	9	Friday	COLLEGE AREA	Residential
S2321	SS-024126-PV1	SAN ONOFRE TR	MIRA FLORES DR	LAS FLORES TR	4	Thursday	ENCANTO	Residential
S2321	SS-022051-PV1	POESIA CT	PLANICIE WY	END	8	Thursday	OTAY MESA-NESTOR	Residential
S2321	SS-026873-PV1	TROJAN AV	ESTRELLA AV	49TH ST	9	Friday	CITY HEIGHTS	Residential
S2321	SS-021086-PV1	PALMWOOD DR	PALMWOOD CT	GLENCREST DR	4	Thursday	SKYLINE-PARADISE HILLS	Residential
S2321	SS-026915-PV1	TULIP ST	TRAILING DR	TULIP LN	9	Thursday	CITY HEIGHTS	Local
S2321	SS-022329-PV1	PRAIRIE MOUND CT	PRAIRIE MOUND WY	END	4	Thursday	SKYLINE-PARADISE HILLS	Residential
S2321	SS-022348-PV1	PREDIO CT	BEGIN	TOCAYO AV	8	Thursday	OTAY MESA-NESTOR	Residential
S2321	SS-014803-PV1	JUTLAND DR	ABER ST	GUILITTOY AV	2	Wednesday	CLAIREMONT MESA	Prime
S2321	SS-022972-PV1	REEF DR	ORCHID WY	HAWAII AV	8	Thursday	OTAY MESA-NESTOR	Residential
S2321	SS-014801-PV1	JUTLAND DR	CAM CORALINO	ATWELL ST	2	Wednesday	CLAIREMONT MESA	Prime
S2321	SS-022335-PV1	PRAIRIE MOUND WY	PARKWOOD DR	PRAIRIE MOUND CT	4	Thursday	SKYLINE-PARADISE HILLS	Residential
S2321	SS-022334-PV1	PRAIRIE MOUND WY	BRIARWOOD RD	PALMWOOD DR	4	Thursday	SKYLINE-PARADISE HILLS	Residential
S2321	SS-014798-PV1	JUTLAND DR	JUTLAND CT	ABER ST	2	Wednesday	CLAIREMONT MESA	Prime
S2321	SS-022971-PV1	REEF DR	VIA PAPEETE	ORCHID WY	8	Thursday	OTAY MESA-NESTOR	Residential
S2321	SS-027520-PV1	VERMONT ST	ESSEX ST	UNIVERSITY AV	3	Thursday	UPTOWN	Collector
S2321	SS-026331-PV1	TEXAS ST	LINCOLN AV	POLK AV	3	Thursday	GREATER NORTH PARK	Collector
S2321	SS-014799-PV1	JUTLAND DR	JUTLAND PL	JUTLAND CT	2	Wednesday	CLAIREMONT MESA	Prime
S2321	SS-022331-PV1	PRAIRIE MOUND WY	PRAIRIE MOUND CT	DEEP DELL RD	4	Thursday	SKYLINE-PARADISE HILLS	Residential
S2321	SS-026332-PV1	TEXAS ST	UNIVERSITY AV	LINCOLN AV	3	Thursday	GREATER NORTH PARK	Collector
S2321	SS-022970-PV1	REEF DR	PITCAIRN ST	VIA PAPEETE	8	Thursday	OTAY MESA-NESTOR	Residential
S2321	SS-027421-PV1	VANCOUVER AV	QUINCE ST	REDWOOD ST	3	Thursday	GREATER NORTH PARK	Residential
S2321	SS-014805-PV1	JUTLAND DR	MORENA BL	CAM CORALINO	2	Wednesday	CLAIREMONT MESA	Prime
S2321	SS-022969-PV1	REEF DR	MAGELLAN ST	PITCAIRN ST	8	Thursday	OTAY MESA-NESTOR	Residential
S2321	SS-014796-PV1	JUTLAND DR	HIDAS AV	IDLEWILD WY	2	Wednesday	CLAIREMONT MESA	Prime
S2321	SS-022968-PV1	REEF DR	PALM (SB) AV	MAGELLAN ST	8	Thursday	OTAY MESA-NESTOR	Residential
S2321	SS-014797-PV1	JUTLAND DR	GUILITTOY AV	HIDAS AV	2	Wednesday	CLAIREMONT MESA	Prime
S2321	SS-023264-PV1	RISUENO CT	BEGIN	MADRESELVA WY	8	Thursday	OTAY MESA-NESTOR	Residential
S2321	SS-023410-PV1	RODEAR RD	PLANICIE WY	TOCAYO AV	8	Thursday	OTAY MESA-NESTOR	Residential
S2321	SS-023411-PV1	RODEAR RD	TOCAYO AV	MADRESELVA WY	8	Thursday	OTAY MESA-NESTOR	Residential
S2321	SS-026843-PV1	TRINIDAD WY	LAS FLORES TR	LOS ALAMOS DR	4	Thursday	ENCANTO	Residential
S2321	SS-023412-PV1	RODEAR RD	MADRESELVA WY	END	8	Thursday	OTAY MESA-NESTOR	Residential
S2321	SS-023409-PV1	RODEAR RD	BEGIN	PLANICIE WY	8	Thursday	OTAY MESA-NESTOR	Residential
S2321	SS-023501-PV1	ROSA LINDA ST	DEL SUR BL	PIEDRA ST	8	Thursday	OTAY MESA-NESTOR	Residential
S2321	SS-022333-PV1	PRAIRIE MOUND WY	PALMWOOD DR	GLENCREST DR	4	Thursday	SKYLINE-PARADISE HILLS	Residential
S2321	SS-014804-PV1	JUTLAND DR	ARCOLA AV	JUTLAND PL	2	Wednesday	CLAIREMONT MESA	Prime
S2321	SS-014800-PV1	JUTLAND DR	ATWELL ST	ARCOLA AV	2	Wednesday	CLAIREMONT MESA	Prime
S2321	SS-014806-PV1	JUTLAND PL	JUTLAND DR	END	2	Wednesday	CLAIREMONT MESA	Residential
S2321	SS-023500-PV1	ROSA LINDA ST	DEL SOL LN	DEL SUR BL	8	Thursday	OTAY MESA-NESTOR	Residential
S2321	SS-017748-PV1	MASSASOIT AV	BEGIN	HIDALGO AV	2	Wednesday	CLAIREMONT MESA	Residential
S2321	SS-017749-PV1	MASSASOIT AV	HIDALGO AV	MANDAN WY	2	Wednesday	CLAIREMONT MESA	Residential
S2321	SS-026916-PV1	TULIP ST	BEGIN	TRAILING DR	9	Thursday	CITY HEIGHTS	Local
S2321	SS-022332-PV1	PRAIRIE MOUND WY	GLENCREST DR	PARKWOOD DR	4	Thursday	SKYLINE-PARADISE HILLS	Residential
S2321	SS-028561-PV1	WESTGATE PL	BEGIN	39TH ST	9	Thursday	CITY HEIGHTS	Residential
S2321	SS-019705-PV1	NAUGATUCK AV	LUNA AV	HIDALGO AV	2	Wednesday	CLAIREMONT MESA	Residential
S2321	SS-025042-PV1	SIMPATICO CT	BEGIN	MADRESELVA WY	8	Thursday	OTAY MESA-NESTOR	Residential
S2321	SS-027420-PV1	VANCOUVER AV	REDWOOD ST	THORN ST	3	Thursday	GREATER NORTH PARK	Residential
S2321	SS-025161-PV1	SOLDAU DR	BEYER WY	CLAVELITA ST	8	Thursday	OTAY MESA-NESTOR	Residential
S2321	SS-025754-PV1	SUBOL CT	BEGIN	BINDAY WY	8	Thursday	OTAY MESA-NESTOR	Residential
S2321	SS-025753-PV1	SUBOL CT	BINDAY WY	END	8	Thursday	OTAY MESA-NESTOR	Residential
S2321	SS-003563-PV1	BARCELONA DR	CALAVERAS DR	OSPREY ST	2	Monday	PENINSULA	Residential
S2321	SS-027490-PV1	VERALEE DR	BISCAVY DR	CLAVELITA ST	8	Thursday	OTAY MESA-NESTOR	Residential

SLURRY SEAL GROUP 2321  
 IO: 21005217  
 STREET LIST

Work Order	Pavement ID	Street Name	Cross Street 1	Cross Street 2	CD	Trash Day	Community Planning Area	Functional Classification
S2321	SS-022319-PV1	POWHATAN AV	BEGIN	EL PENON WY	2	Wednesday	CLAIREMONT MESA	Residential
S2321	SS-027491-PV1	VERALEE DR	BEYER BL	BISCAY DR	8	Thursday	OTAY MESA-NESTOR	Residential
S2321	SS-001400-PV1	60TH ST	EL CAJON BL	ADAMS AV	9	Friday	COLLEGE AREA	Residential
S2321	SS-001354-PV1	56TH ST	MADISON AV	ADAMS AV	9	Friday	COLLEGE AREA	Residential
S2321	SS-027669-PV1	VIA COSTINA	VIA SUSPIRO	CTE RAYITO	8	Thursday	SAN YSIDRO	Local
S2321	SS-027893-PV1	VIA SUSPIRO	VIA COSTINA	HOWARD (SB) AV	8	Thursday	SAN YSIDRO	Residential
S2321	SS-017174-PV1	MADISON AV	56TH ST	EL CERRITO DR	9	Friday	COLLEGE AREA	Residential
S2321	SS-027894-PV1	VIA SUSPIRO	W SAN YSIDRO BL	VIA COSTINA	8	Thursday	SAN YSIDRO	Residential
S2321	SS-030007-PV1	W SAN YSIDRO BL	HOWARD (SB) AV	VIA SUSPIRO	8	Thursday	SAN YSIDRO	Residential
S2321	SS-026844-PV1	TRINIDAD WY	LOS ALAMOS DR	S 58TH ST	4	Thursday	ENCANTO	Collector
S2321	SS-030006-PV1	W SAN YSIDRO BL	VIA SUSPIRO	END	8	Thursday	SAN YSIDRO	Residential
S2321	SS-027521-PV1	VERMONT ST	ROBINSON AV	ESSEX ST	3	Thursday	UPTOWN	Residential
S2321	SS-027516-PV1	VERMONT ST	CYPRESS AV	CYPRESS WY	3	Thursday	UPTOWN	Residential
S2321	SS-027522-PV1	VERMONT ST	PENNSYLVANIA AV	ROBINSON AV	3	Thursday	UPTOWN	Residential
S2321	SS-027515-PV1	VERMONT ST	CYPRESS WY	PENNSYLVANIA AV	3	Thursday	UPTOWN	Residential
S2321	SS-028289-PV1	WASHINGTON PL	PORTOLA PL	PRINGLE ST	3	Wednesday	UPTOWN	Collector
S2321	SS-028286-PV1	WASHINGTON PL	JACKDAW ST	INGALLS ST	3	Wednesday	UPTOWN	Collector
S2321	SS-028284-PV1	WASHINGTON PL	LARK ST	RANDOLPH ST	3	Wednesday	UPTOWN	Collector
S2321	SS-028290-PV1	WASHINGTON PL	RANDOLPH ST	PORTOLA PL	3	Wednesday	UPTOWN	Collector
S2321	SS-028287-PV1	WASHINGTON PL	IBIS ST	JACKDAW ST	3	Wednesday	UPTOWN	Residential
S2321	SS-028285-PV1	WASHINGTON PL	INGALLS ST	LARK ST	3	Wednesday	UPTOWN	Collector
S2321	SS-029015-PV1	WITHERBY ST	ALOHA PL	INGLESIDE AVE	3	Wednesday	UPTOWN	Residential
S2321	SS-029016-PV1	WITHERBY ST	WHITMAN ST	ALOHA PL	3	Wednesday	UPTOWN	Residential
S2321	SS-029031-PV1	WITHERBY ST	FORT STOCKTON DR	HORTENSIA ST	3	Wednesday	UPTOWN	Residential
S2321	SS-029013-PV1	WITHERBY ST	HICKORY ST	FORT STOCKTON DR	3	Wednesday	UPTOWN	Residential
S2321	SS-029014-PV1	WITHERBY ST	INGLESIDE AVE	HICKORY ST	3	Wednesday	UPTOWN	Residential
S2321	SS-029017-PV1	WITHERBY ST	SUNSET BL	WHITMAN ST	3	Wednesday	UPTOWN	Residential

**ATTACHMENT F**

**RESERVED**



**ATTACHMENT G**  
**CONTRACT AGREEMENT**

**ATTACHMENT G**  
**CONTRACT AGREEMENT**

---

**CONSTRUCTION CONTRACT**

This contract is made and entered into between THE CITY OF SAN DIEGO, a municipal corporation, herein called "City", and **VSS International, Inc.**, herein called "Contractor" for construction of **Slurry Seal Group 2321**; Bid No. **K-23-2147-DBB-3**; in the total amount of **FOUR MILLION NINE HUNDRED NINETY FOUR THOUSAND ONE HUNDRED TWENTY DOLLARS (\$4,994,120)**, which is comprised of the Base Bid consisting of an amount not to exceed **\$4,994,120**.

IN CONSIDERATION of the payments to be made hereunder and the mutual undertakings of the parties hereto, City and Contractor agree as follows:

1. The following are incorporated into this contract as though fully set forth herein:
  - (a) The attached Faithful Performance and Payment Bonds.
  - (b) The attached Proposal included in the Bid documents by the Contractor.
  - (c) Reference Standards listed in the Instruction to Bidders and the Supplementary Special Provisions (SSP).
  - (d) That certain documents entitled **Slurry Seal Group 2321**, on file in the office of the City Clerk/ Purchasing & Contracting Department as Document No. **21005217**, as well as all matters referenced therein.
2. The Contractor shall perform and be bound by all the terms and conditions of this contract and in strict conformity therewith shall perform and complete in a good and workmanlike manner **Slurry Seal Group 2321**, Bid Number **K-23-2147-DBB-3**, San Diego, California.
3. For such performances, the City shall pay to Contractor the amounts set forth at the times and in the manner and with such additions or deductions as are provided for in this contract, and the Contractor shall accept such payment in full satisfaction of all claims incident to such performances.
4. No claim or suit whatsoever shall be made or brought by Contractor against any officer, agent, or employee of the City for or on account of anything done or omitted to be done in connection with this contract, nor shall any such officer, agent, or employee be liable hereunder.
5. This contract is effective as of the date that the Mayor or designee signs the agreement and is approved by the City Attorney in accordance with San Diego Charter Section 40.

CONTRACT AGREEMENT (continued)

IN WITNESS WHEREOF, this Agreement is signed by the City of San Diego, acting by and through its Mayor or designee, pursuant to Municipal Code §22.3102, authorizing such execution.

THE CITY OF SAN DIEGO

By 

Print Name: Stephen Samara  
Principal Contract Specialist  
Purchasing & Contracting Dept.

Date: 4/26/2023

APPROVED AS TO FORM

Mara W. Elliott, City Attorney

By 

Print Name: CASSANDRA MOUGLIN  
Deputy City Attorney

Date: May 11, 2023

CONTRACTOR VSS International, Inc.

By 

Print Name: Jeff Roberts

Title: Senior | Vice President

Date: March 21, 2023

City of San Diego License No.: B2018014940

State Contractor's License No. 293727 A, B, C12

DEPARTMENT OF INDUSTRIAL RELATIONS (DIR) REGISTRATION NUMBER: 1000001231

## CERTIFICATIONS AND FORMS

## **CERTIFICATIONS AND FORMS**

The Bidder, by submitting its electronic bid, agrees to and certifies under penalty of perjury under the laws of the State of California, that the certifications, forms and affidavits submitted as part of this bid are true and correct.

## **BIDDER'S GENERAL INFORMATION**

To the City of San Diego:

Pursuant to "Notice Inviting Bids", specifications, and requirements on file with the City Clerk, and subject to all provisions of the Charter and Ordinances of the City of San Diego and applicable laws and regulations of the United States and the State of California, the undersigned hereby proposes to furnish to the City of San Diego, complete at the prices stated herein, the items or services hereinafter mentioned. The undersigned further warrants that this bid is not made in the interest of, or on behalf of, any undisclosed person, partnership, company, association, organization, or corporation; that the bid is genuine and not collusive or sham; that the bidder has not directly or indirectly induced or solicited any other bidder to put in a false or sham bid, and has not directly or indirectly colluded, conspired, connived, or agreed with any bidder or anyone else to put in a sham bid, or that anyone shall refrain from bidding; that the bidder has not in any manner, directly or indirectly, sought by agreement, communication, or conference with anyone to fix the bid price of the bidder or any other bidder, or to fix any overhead, profit, or cost element of the bid price, or of that of any other bidder, or to secure any advantage against the public body awarding the contract of anyone interested in the proposed contract; that all statements contained in the bid are true; and, further, that the bidder has not, directly or indirectly, submitted his or her bid price or any breakdown thereof, or the contents thereof, or divulged information or data relative thereto, or paid, and will not pay, any fee to any corporation, partnership, company, association, organization, bid depository, or to any member or agent thereof to effectuate a collusive or sham bid.

The undersigned bidder(s) further warrants that bidder(s) has thoroughly examined and understands the entire Contract Documents (plans and specifications) and the Bidding Documents therefore, and that by submitting said Bidding Documents as its bid proposal, bidder(s) acknowledges and is bound by the entire Contract Documents, including any addenda issued thereto, as such Contract Documents incorporated by reference in the Bidding Documents.

**NON-COLLUSION AFFIDAVIT TO BE EXECUTED BY BIDDER AND SUBMITTED WITH BID UNDER 23  
UNITED STATES CODE 112 AND PUBLIC CONTRACT CODE 7106**

State of California

County of San Diego

The bidder, being first duly sworn, deposes and says that he or she is authorized by the party making the foregoing bid that the bid is not made in the interest of, or on behalf of, any undisclosed person, partnership, company, association, organization, or corporation; that the bid is genuine and not collusive or sham; that the bidder has not directly or indirectly induced or solicited any other bidder to put in a false or sham bid, and has not directly or indirectly colluded, conspired, connived, or agreed with any bidder or anyone else to put in a sham bid, or that anyone shall refrain from bidding; that the bidder has not in any manner, directly or indirectly, sought by agreement, communication, or conference with anyone to fix the bid price of the bidder or any other bidder, or to fix any overhead, profit, or cost element of the bid price, or of that of any other bidder, or to secure any advantage against the public body awarding the contract of anyone interested in the proposed contract; that all statements contained in the bid are true; and further, that the bidder has not, directly or indirectly, submitted his or her bid price or any breakdown thereof, or the contents thereof, or divulged information or data relative thereto, or paid, and will not pay, any fee to any corporation, partnership, company association, organization, bid depository, or to any member or agent thereof to effectuate a collusive or sham bid.

## CONTRACTOR CERTIFICATION

---

### COVID-19 VACCINATION ORDINANCE

#### CERTIFICATION OF COMPLIANCE

I hereby certify that I am familiar with the requirements of San Diego Ordinance No. O-21398 implementing the City's Mandatory COVID-19 Vaccination Policy.

#### TERMS OF COMPLIANCE

The City's Mandatory COVID-19 Vaccination Policy, outlined in San Diego Ordinance O-21398 (Nov. 29, 2021), requires ALL City contractors, who interact in close contact with City employees while providing contracted services indoors in City facilities or while performing bargaining unit work while indoors, to be fully vaccinated against COVID-19, effective January 3, 2022, as a condition for provision or continued provision of contracted services.

1. "City contractor" means a person who has contracted with the City of San Diego to provide public works, goods, services, franchise, or consultant services for or on behalf of the City, and includes a subcontractor, vendor, franchisee, consultant, or any of their respective officers, directors, shareholders, partners, managers, employees, or other individuals associated with the contractor, subcontractor, consultant, or vendor. "Person" means any natural person, firm, joint venture, joint stock company, partnership, association, club, company, corporation business trust or organization.
2. "Fully vaccinated" means a person has received, at least 14 days prior, either the second dose in a two-dose COVID-19 vaccine series or a single-dose COVID-19 vaccine, or otherwise meets the criteria for full vaccination against COVID-19 as stated in applicable public health guidance, orders, or law. Acceptable COVID-19 vaccines must be approved by the U.S. Food and Drug Administration (FDA) or authorized for emergency use by the FDA or the World Health Organization.
3. "Close contact" means a City contractor is **within 6 feet** of a City employee for a **cumulative total of 15 minutes or more over a 24-hour period** (for example, three individual 5-minute exposures for a total of 15 minutes).
4. City contractors who interact in close contact with City employees must fully comply with the City's Mandatory COVID-19 Vaccination Policy, which may include a reporting program that tracks employee vaccination status.
5. City contractors with employees or subcontractors who interact in close contact with City employees must certify that those members of their workforce, and subcontractors regardless of tier, who work indoors at a City facility, are fully vaccinated and that the City contractor has a program to track employee compliance.
6. City contractors that have an Occupational Safety and Health Administration compliant testing program for members of their workforce, as a reasonable accommodation, may be considered for compliance.

Non-compliance with the City's Mandatory COVID-19 Vaccination Policy may result in termination of a contract for cause, pursuant to the City's General Terms and Provisions, Reference Standards, and the San Diego Municipal Code.



## **CONTRACTOR CERTIFICATION**

---

### **DRUG-FREE WORKPLACE**

I hereby certify that I am familiar with the requirements of San Diego City Council Policy No. 100-17 regarding Drug-Free Workplace as outlined in the WHITEBOOK, Section 5-1.3, "Drug-Free Workplace", of the project specifications, and that;

This company has in place a drug-free workplace program that complies with said policy. I further certify that each subcontract agreement for this project contains language which indicates the subcontractor's agreement to abide by the provisions of subdivisions a) through c) of the policy as outlined.

## **CONTRACTOR CERTIFICATION**

---

### **AMERICANS WITH DISABILITIES ACT (ADA) COMPLIANCE CERTIFICATION**

I hereby certify that I am familiar with the requirements of San Diego City Council Policy No. 100-4 regarding the Americans With Disabilities Act (ADA) outlined in the WHITEBOOK, Section 5-1.2, "California Building Code, California Code of Regulations Title 24 and Americans with Disabilities Act". of the project specifications, and that:

This company has in place workplace program that complies with said policy. I further certify that each subcontract agreement for this project contains language which indicates the subcontractor's agreement to abide by the provisions of the policy as outlined.

## **CONTRACTOR CERTIFICATION**

---

### **CONTRACTOR STANDARDS – PLEDGE OF COMPLIANCE**

I declare under penalty of perjury that I am authorized to make this certification on behalf of the company submitting this bid/proposal, that as Contractor, I am familiar with the requirements of City of San Diego Municipal Code § 22.3004 regarding Contractor Standards as outlined in the WHITEBOOK, Section 5-1.4, ("Contractor Standards and Pledge of Compliance"), of the project specifications, and that Contractor has complied with those requirements.

I further certify that each of the Contractor's subcontractors has completed a Pledge of Compliance attesting under penalty of perjury of having complied with City of San Diego Municipal Code § 22.3004.

**CONTRACTOR CERTIFICATION**

---

**EQUAL BENEFITS ORDINANCE CERTIFICATION**

I declare under penalty of perjury that I am familiar with the requirements of and in compliance with the City of San Diego Municipal Code § 22.4300 regarding Equal Benefits Ordinance.

## **CONTRACTOR CERTIFICATION**

---

### **EQUAL PAY ORDINANCE CERTIFICATION**

Contractor shall comply with the Equal Pay Ordinance (EPO) codified in the San Diego Municipal Code (SDMC) at section 22.4801 through 22.4809, unless compliance is not required based on an exception listed in SDMC section 22.4804.

Contractor shall require all of its subcontractors to certify compliance with the EPO in their written subcontracts.

Contractor must post a notice informing its employees of their rights under the EPO in the workplace or job site.

By signing this Contract with the City of San Diego, Contractor acknowledges the EPO requirements and pledges ongoing compliance with the requirements of SDMC Division 48, section 22.4801 et seq., throughout the duration of this Contract.

## **CONTRACTOR CERTIFICATION**

---

### **PRODUCT ENDORSEMENT**

I declare under penalty of perjury that I acknowledge and agree to comply with the provisions of City of San Diego Administrative Regulation 95.65, concerning product endorsement. Any advertisement identifying or referring to the City as the user of a product or service requires the prior written approval of the City.

**AFFIDAVIT OF DISPOSAL**

(To be submitted upon completion of Construction pursuant to the contracts Certificate of Completion)

**WHEREAS**, on the \_\_\_\_\_ DAY OF \_\_\_\_\_, 2\_\_\_\_\_ the undersigned entered into and executed a contract with the City of San Diego, a municipal corporation, for:

**Slurry Seal Group 2321**

(Project Title)

as particularly described in said contract and identified as Bid No. **K-23-2147-DBB-3**; SAP No. (IO) **21005217**; and **WHEREAS**, the specification of said contract requires the Contractor to affirm that "all brush, trash, debris, and surplus materials resulting from this project have been disposed of in a legal manner"; and **WHEREAS**, said contract has been completed and all surplus materials disposed of:

**NOW, THEREFORE**, in consideration of the final payment by the City of San Diego to said Contractor under the terms of said contract, the undersigned Contractor, does hereby affirm that all surplus materials as described in said contract have been disposed of at the following location(s)

and that they have been disposed of according to all applicable laws and regulations.

Dated this \_\_\_\_\_ DAY OF \_\_\_\_\_, \_\_\_\_\_.

By: \_\_\_\_\_  
Contractor

**ATTEST:**

State of \_\_\_\_\_ County of \_\_\_\_\_

On this \_\_\_\_\_ DAY OF \_\_\_\_\_, 2\_\_\_\_\_, before the undersigned, a Notary Public in and for said County and State, duly commissioned and sworn, personally appeared \_\_\_\_\_

\_\_\_\_\_ known to me to be the \_\_\_\_\_

Contractor named in the foregoing Release, and whose name is subscribed thereto, and acknowledged to me that said Contractor executed the said Release.

Notary Public in and for said County and State

COMPANY LETTERHEAD

**CERTIFICATE OF COMPLIANCE**

---

**Materials and Workmanship Compliance**

For Contract or Task \_\_\_\_\_

I certify that the material listed below complies with the materials and workmanship requirements of the Caltrans Contract Plans, Special Provisions, Standard Specifications, and Standard Plans for the contract listed above.

I also certify that I am an official representative for \_\_\_\_\_, the manufacturer of the material listed above. Furthermore, I certify that where California test methods, physical or chemical test requirements are part of the specifications, that the manufacturer has performed the necessary quality control to substantiate this certification.

**Material Description:**

Manufacturer: _____
Model: _____
Serial Number (if applicable) _____
Quantity to be supplied: _____
Remarks: _____

Signed by: \_\_\_\_\_

Printed Name: \_\_\_\_\_

Title: \_\_\_\_\_

Company: \_\_\_\_\_

Date: \_\_\_\_\_



**City of San Diego**

**Engineering & Capital Projects Department, CMFE Division**

**NOTICE OF MATERIALS TO BE USED**

To: \_\_\_\_\_  
Resident Engineer

Date: \_\_\_\_\_, 20\_\_\_\_

You are hereby notified that the materials required for use under Contract No. \_\_\_\_\_  
for construction of \_\_\_\_\_  
\_\_\_\_\_

in the City of San Diego, will be obtained from sources herein designated.

<b>CONTRACT ITEM NO. (Bid Item)</b>	<b>KIND OF MATERIAL (Category)</b>	<b>NAME AND ADDRESS WHERE MATERIAL CAN BE INSPECTED (At Source)</b>

It is requested that you arrange for a sampling, testing, and inspection of the materials prior to delivery, in accordance with Section 4 - CONTROL OF MATERIALS of the WHITEBOOK, where it is practicable, and in accordance with your policy. It is understood that source inspection does not relieve the Contractor of full responsibility for incorporating in the work, materials that comply in all respects with the contract plans and specifications, nor does it preclude subsequent rejection of materials found to be undesirable or unsuitable.

Distribution:

Supplier

\_\_\_\_\_  
Signature of Supplier

\_\_\_\_\_  
Address

**LIST OF SUBCONTRACTORS**

**\*\*\* PROVIDED FOR ILLUSTRATIVE PURPOSES ONLY \*\*\* TO BE SUBMITTED IN ELECTRONIC FORMAT ONLY\*\*\* SEE INSTRUCTIONS TO BIDDERS, FOR FURTHER INFORMATION**

In accordance with the requirements of the "Subletting and Subcontracting Fair Practices Act", Section 4100, of the California Public Contract Code (PCC), the Bidder is to list below the name, address and license number of each Subcontractor who will perform work, labor, render services or specially fabricate and install a portion [type] of the work or improvement, in an amount of or in excess of 0.5% of the Contractor's total Bid. Failure to comply with this requirement may result in the Bid being rejected as non-responsive. The Contractor is to list only one Subcontractor for each portion of the Work. The Bidder's attention is directed to the Special Provisions – General; Paragraph 2-3 Subcontracts, which stipulates the percentage of the Work to be performed with the Bidder's own forces. The Bidder is to also list all SLBE, ELBE, DBE, DVBE, MBE, WBE, OBE, SDB, WoSB, HUBZone, and SDVOSB Subcontractors for which the Bidders are seeking recognition towards achieving any mandatory, voluntary, or both subcontracting participation percentages.

NAME, ADDRESS AND TELEPHONE NUMBER OF SUBCONTRACTOR	CONSTRUCTOR OR DESIGNER	SUBCONTRACTOR LICENSE NUMBER	TYPE OF WORK	DOLLAR VALUE OF SUBCONTRACT	MBE, WBE, DBE, DVBE, OBE, ELBE, SLBE, SDB, WoSB, HUBZone, OR SDVOSB®	WHERE CERTIFIED®	CHECK IF JOINT VENTURE PARTNERSHIP
Name: _____ Address: _____ City: _____ State: _____ Zip: _____ Phone: _____ Email: _____							
Name: _____ Address: _____ City: _____ State: _____ Zip: _____ Phone: _____ Email: _____							

- ① As appropriate, Bidder shall identify Subcontractor as one of the following and shall include a valid proof of certification (except for OBE, SLBE and ELBE):
- |   |        |  |         |
|---|--------|--|---------|
| Certified Minority Business Enterprise        | MBE    | Certified Woman Business Enterprise            | WBE     |
| Certified Disadvantaged Business Enterprise   | DBE    | Certified Disabled Veteran Business Enterprise | DVBE    |
| Other Business Enterprise                     | OBE    | Certified Emerging Local Business Enterprise   | ELBE    |
| Certified Small Local Business Enterprise     | SLBE   | Small Disadvantaged Business                   | SDB     |
| Woman-Owned Small Business                    | WoSB   | HUBZone Business                               | HUBZone |
| Service-Disabled Veteran Owned Small Business | SDVOSB |  |         |
- ② As appropriate, Bidder shall indicate if Subcontractor is certified by:
- |  |        |  |          |
|--|--------|--|----------|
| City of San Diego                                    | CITY   | State of California Department of Transportation | CALTRANS |
| California Public Utilities Commission               | CPUC   |  |          |
| State of California's Department of General Services | CADoGS | City of Los Angeles                              | LA       |
| State of California                                  | CA     | U.S. Small Business Administration               | SBA      |

**The Bidder will not receive any subcontracting participation percentages if the Bidder fails to submit the required proof of certification.**

**NAMED EQUIPMENT/MATERIAL SUPPLIER LIST**

**\*\*\* PROVIDED FOR ILLUSTRATIVE PURPOSES ONLY \*\*\* TO BE SUBMITTED IN ELECTRONIC FORMAT ONLY \*\*\* SEE INSTRUCTIONS TO BIDDERS FOR FURTHER INFORMATION**

NAME, ADDRESS AND TELEPHONE NUMBER OF VENDOR/SUPPLIER	MATERIALS OR SUPPLIES	DOLLAR VALUE OF MATERIAL OR SUPPLIES	SUPPLIER (Yes/No)	MANUFACTURER (Yes/No)	MBE, WBE, DBE, DVBE, OBE, ELBE, SLBE, SDB, WoSB, HUBZone, OR SDVOSB <sup>①</sup>	WHERE CERTIFIED <sup>②</sup>
Name: _____ Address: _____ City: _____ State: _____ Zip: _____ Phone: _____ Email: _____						
Name: _____ Address: _____ City: _____ State: _____ Zip: _____ Phone: _____ Email: _____						

- ① As appropriate, Bidder shall identify Vendor/Supplier as one of the following and shall include a valid proof of certification (except for OBE, SLBE and ELBE):
- |   |        |  |         |
|---|--------|--|---------|
| Certified Minority Business Enterprise        | MBE    | Certified Woman Business Enterprise            | WBE     |
| Certified Disadvantaged Business Enterprise   | DBE    | Certified Disabled Veteran Business Enterprise | DVBE    |
| Other Business Enterprise                     | OBE    | Certified Emerging Local Business Enterprise   | ELBE    |
| Certified Small Local Business Enterprise     | SLBE   | Small Disadvantaged Business                   | SDB     |
| Woman-Owned Small Business                    | WoSB   | HUBZone Business                               | HUBZone |
| Service-Disabled Veteran Owned Small Business | SDVOSB |  |         |

- ② As appropriate, Bidder shall indicate if Vendor/Supplier is certified by:
- |  |        |  |          |
|--|--------|--|----------|
| City of San Diego                                    | CITY   | State of California Department of Transportation | CALTRANS |
| California Public Utilities Commission               | CPUC   |  |          |
| State of California's Department of General Services | CADoGS | City of Los Angeles                              | LA       |
| State of California                                  | CA     | U.S. Small Business Administration               | SBA      |

**The Bidder will not receive any subcontracting participation percentages if the Bidder fails to submit the required proof of certification.**

## **ELECTRONICALLY SUBMITTED FORMS**

**FAILURE TO FULLY COMPLETE AND SUBMIT ANY OF THE FOLLOWING FORMS WILL DEEM YOUR BID NON-RESPONSIVE.**

**PLANETBIDS WILL NOT ALLOW FOR BID SUBMISSIONS WITHOUT THE ATTACHMENT OF THESE FORMS**

The following forms are to be completed by the bidder and submitted (uploaded) electronically with the bid in PlanetBids.

- A. BID BOND – See Instructions to Bidders, Bidders Guarantee of Good Faith (Bid Security) for further instructions**
- B. CONTRACTOR’S CERTIFICATION OF PENDING ACTIONS**
- C. MANDATORY DISCLOSURE OF BUSINESS INTERESTS FORM**
- D. DEBARMENT AND SUSPENSION CERTIFICATION FOR PRIME CONTRACTOR**
- E. DEBARMENT AND SUSPENSION CERTIFICATION FOR SUBCONTRACTORS, SUPPLIERS AND MANUFACTURERS**

**BID BOND**

**See Instructions to Bidders, Bidder Guarantee of Good Faith  
(Bid Security)**

KNOW ALL MEN BY THESE PRESENTS,

That VSS International, Inc. as Principal,  
and Western Surety Company as Surety, are held  
and firmly bound unto The City of San Diego hereinafter called "OWNER," in the sum  
of **10% OF THE TOTAL BID AMOUNT** for the payment of which sum, well and truly to be made, we  
bind ourselves, our heirs, executors, administrators, successors, and assigns, jointly and severally,  
firmly by these presents.

WHEREAS, said Principal has submitted a Bid to said OWNER to perform the WORK required under  
the bidding schedule(s) of the OWNER's Contract Documents entitled

San Diego CA Slurry Seal Group 2321

NOW THEREFORE, if said Principal is awarded a contract by said OWNER and, within the time and in  
the manner required in the "Notice Inviting Bids" enters into a written Agreement on the form of  
agreement bound with said Contract Documents, furnishes the required certificates of insurance, and  
furnishes the required Performance Bond and Payment Bond, then this obligation shall be null and  
void, otherwise it shall remain in full force and effect. In the event suit is brought upon this bond by  
said OWNER and OWNER prevails, said Surety shall pay all costs incurred by said OWNER in such suit,  
including a reasonable attorney's fee to be fixed by the court.

SIGNED AND SEALED, this 21st day of February, 2023

VSS International, Inc. (SEAL)  
(Principal)

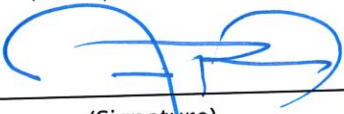
By:   
(Signature)  
Jeff Roberts, Sr. Vice President

Western Surety Company (SEAL)  
(Surety)

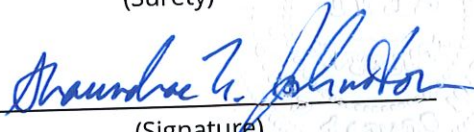
By:   
(Signature)  
Shawndrae N. Johnston, Attorney-in-Fact

(SEAL AND NOTARIAL ACKNOWLEDGEMENT OF SURETY)



**CALIFORNIA ALL-PURPOSE ACKNOWLEDGMENT**

**CIVIL CODE § 1189**

A notary public or other officer completing this certificate verifies only the identity of the individual who signed the document to which this certificate is attached, and not the truthfulness, accuracy, or validity of that document.

State of California )

County of Contra Costa )

On FEB 21 2023 before me, K. Hummel, Notary Public,

*Date Here Insert Name and Title of the Officer*

personally appeared Shawndrae N. Johnston

*Name(s) of Signer(s)*

who proved to me on the basis of satisfactory evidence to be the person(s) whose name(s) is/are subscribed to the within instrument and acknowledged to me that he/she/they executed the same in his/her/their authorized capacity(ies), and that by his/her/their signature(s) on the instrument the person(s), or the entity upon behalf of which the person(s) acted, executed the instrument.

I certify under PENALTY OF PERJURY under the laws of the State of California that the foregoing paragraph is true and correct.

WITNESS my hand and official seal.

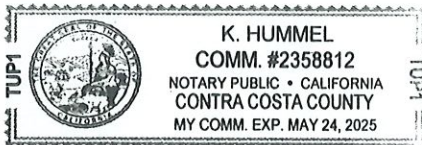

Signature [Handwritten Signature]  
*Signature of Notary Public*

*Place Notary Seal Above*

**OPTIONAL**

*Though this section is optional, completing this information can deter alteration of the document or fraudulent reattachment of this form to an unintended document.*

**Description of Attached Document**

Title or Type of Document: \_\_\_\_\_ Document Date: \_\_\_\_\_

Number of Pages: \_\_\_\_\_ Signer(s) Other Than Named Above: \_\_\_\_\_

**Capacity(ies) Claimed by Signer(s)**

Signer's Name: \_\_\_\_\_

Corporate Officer — Title(s): \_\_\_\_\_

Partner —  Limited  General

Individual  Attorney in Fact

Trustee  Guardian or Conservator

Other: \_\_\_\_\_

Signer Is Representing: \_\_\_\_\_

Signer's Name: \_\_\_\_\_

Corporate Officer — Title(s): \_\_\_\_\_

Partner —  Limited  General

Individual  Attorney in Fact

Trustee  Guardian or Conservator

Other: \_\_\_\_\_

Signer Is Representing: \_\_\_\_\_

# Western Surety Company

## POWER OF ATTORNEY APPOINTING INDIVIDUAL ATTORNEY-IN-FACT

Know All Men By These Presents, That WESTERN SURETY COMPANY, a South Dakota corporation, is a duly organized and existing corporation having its principal office in the City of Sioux Falls, and State of South Dakota, and that it does by virtue of the signature and seal herein affixed hereby make, constitute and appoint

**Steven N Passerine, Kathleen E Earle, Doreen Green, Shawndrae N Johnston, Individually**

of San Ramon, CA, its true and lawful Attorney(s)-in-Fact with full power and authority hereby conferred to sign, seal and execute for and on its behalf bonds, undertakings and other obligatory instruments of similar nature

### - In Unlimited Amounts -

and to bind it thereby as fully and to the same extent as if such instruments were signed by a duly authorized officer of the corporation and all the acts of said Attorney, pursuant to the authority hereby given, are hereby ratified and confirmed.

This Power of Attorney is made and executed pursuant to and by authority of the By-Law printed on the reverse hereof, duly adopted, as indicated, by the shareholders of the corporation.

In Witness Whereof, WESTERN SURETY COMPANY has caused these presents to be signed by its Vice President and its corporate seal to be hereto affixed on this 4th day of November, 2022.



WESTERN SURETY COMPANY

*Paul T. Bruflat*

Paul T. Bruflat, Vice President

State of South Dakota }  
County of Minnehaha } ss

On this 4th day of November, 2022, before me personally came Paul T. Bruflat, to me known, who, being by me duly sworn, did depose and say: that he resides in the City of Sioux Falls, State of South Dakota; that he is the Vice President of WESTERN SURETY COMPANY described in and which executed the above instrument; that he knows the seal of said corporation; that the seal affixed to the said instrument is such corporate seal; that it was so affixed pursuant to authority given by the Board of Directors of said corporation and that he signed his name thereto pursuant to like authority, and acknowledges same to be the act and deed of said corporation.

My commission expires  
March 2, 2026



*M. Bent*

M. Bent, Notary Public

### CERTIFICATE

I, L. Nelson, Assistant Secretary of WESTERN SURETY COMPANY do hereby certify that the Power of Attorney hereinabove set forth is still in force, and further certify that the By-Law of the corporation printed on the reverse hereof is still in force. In testimony whereof I have hereunto subscribed my name and affixed the seal of the said corporation this 21st day of February, 2023.



WESTERN SURETY COMPANY

*L. Nelson*

L. Nelson, Assistant Secretary

## ACKNOWLEDGMENT

A notary public or other officer completing this certificate verifies only the identity of the individual who signed the document to which this certificate is attached, and not the truthfulness, accuracy, or validity of that document.

State of California  
County of Yolo )

On February 21, 2023 before me, Maria Prado, Notary Public  
(insert name and title of the officer)

personally appeared Jeff Roberts,  
who proved to me on the basis of satisfactory evidence to be the person(s) whose name(s) is/are subscribed to the within instrument and acknowledged to me that he/she/they executed the same in his/her/their authorized capacity(ies), and that by his/her/their signature(s) on the instrument the person(s), or the entity upon behalf of which the person(s) acted, executed the instrument.

I certify under PENALTY OF PERJURY under the laws of the State of California that the foregoing paragraph is true and correct.

WITNESS my hand and official seal.

Signature \_\_\_\_\_

(Seal)

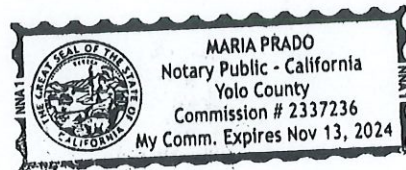



### CONTRACTOR'S CERTIFICATION OF PENDING ACTIONS

As part of its bid or proposal (Non-Price Proposal in the case of Design-Build contracts), the Bidder shall provide to the City a list of all instances within the past 10 years where a complaint was filed or pending against the Bidder in a legal or administrative proceeding alleging that Bidder discriminated against its employees, subcontractors, vendors or suppliers, and a description of the status or resolution of that complaint, including any remedial action taken.

CHECK ONE BOX ONLY.

- The undersigned certifies that within the past 10 years the Bidder has NOT been the subject of a complaint or pending action in a legal administrative proceeding alleging that Bidder discriminated against its employees, subcontractors, vendors or suppliers.
  
- The undersigned certifies that within the past 10 years the Bidder has been the subject of a complaint or pending action in a legal administrative proceeding alleging that Bidder discriminated against its employees, subcontractors, vendors or suppliers. A description of the status or resolution of that complaint, including any remedial action taken and the applicable dates is as follows:

DATE OF CLAIM	LOCATION	DESCRIPTION OF CLAIM	LITIGATION (Y/N)	STATUS	RESOLUTION/REMEDIAL ACTION TAKEN

Contractor Name: VSS International, Inc.

Certified By Jeff Roberts Title Sr. Vice President

Name  
  
 Signature

Date 01/30/2023

**USE ADDITIONAL FORMS AS NECESSARY**

## Mandatory Disclosure of Business Interests Form

### BIDDER/PROPOSER INFORMATION

Legal Name		DBA	
VSS International, Inc.		N/A	
Street Address	City	State	Zip
3785 Channel Drive,	West Sacramento	California	95691
Contact Person, Title		Phone	Fax
Jeff Roberts, Sr. Vice President		(916) 373-1500	(916) 373 - 0183

Provide the name, identity, and precise nature of the interest\* of all persons who are directly or indirectly involved\*\* in this proposed transaction (SDMC § 21.0103).

\* The precise nature of the interest includes:

- the percentage ownership interest in a party to the transaction,
- the percentage ownership interest in any firm, corporation, or partnership that will receive funds from the transaction, the value of any financial interest in the transaction,
- any contingent interest in the transaction and the value of such interest should the contingency be satisfied, and any philanthropic, scientific, artistic, or property interest in the transaction.

\*\* Directly or indirectly involved means pursuing the transaction by:

- communicating or negotiating with City officers or employees,
- submitting or preparing applications, bids, proposals or other documents for purposes of contracting with the City,
- or directing or supervising the actions of persons engaged in the above activity.

Name	Title/Position
Basic Resources, Inc.	Owner
City and State of Residence	Employer (if different than Bidder/Proposer)
Modesto, CA	Basic Resources, Inc.
Interest in the transaction	
100%	

Name	Title/Position
Jeffrey Reed	President/ Owner
City and State of Residence	Employer (if different than Bidder/Proposer)
West Sacramento, CA	N/A
Interest in the transaction	
100%	

### \* Use Additional Pages if Necessary \*

Under penalty of perjury under the laws of the State of California, I certify that I am responsible for the completeness and accuracy of the responses contained herein, and that all information provided is true, full and complete to the best of my knowledge and belief. I agree to provide written notice to the Mayor or Designee within five (5) business days if, at any time, I learn that any portion of this Mandatory Disclosure of Business Interests Form requires an updated response. Failure to timely provide the Mayor or Designee with written notice is grounds for Contract termination.

Jeff Roberts, Sr. Vice President

Print Name, Title



Signature

01/30/2023

Date

**Failure to sign and submit this form with the bid/proposal shall make the bid/proposal non-responsive. In the case of an informal solicitation, the contract will not be awarded unless a signed and completed Mandatory Disclosure of Business Interests Form is submitted.**

**DEBARMENT AND SUSPENSION CERTIFICATION**  
**PRIME CONTRACTOR**  
**FAILURE TO COMPLETE AND SUBMIT AT TIME OF BID SHALL RENDER BID NON-RESPONSIVE**

**EFFECT OF DEBARMENT OR SUSPENSION**

To promote integrity in the City's contracting processes and to protect the public interest, the City shall only enter into contracts with responsible bidders and contractors. In accordance with San Diego Municipal Code §22.0814 (a): *Bidders and contractors* who have been *debarred or suspended* are excluded from submitting bids, submitting responses to requests for proposal or qualifications, receiving *contract awards*, executing *contracts*, participating as a *subcontractor*, employee, agent or representative of another *person* contracting with the City.

As part of its bid or proposal (Non-Price Proposal in the case of Design-Build contracts), the Bidder shall provide to the City a list of Names of the Principal Individual owner(s).

The names of all persons interested in the foregoing proposal as Principals are as follows:

NAME	TITLE
Jeffrey Reed	President
Jeff Roberts	Sr. Vice President
Jordan Reed	Secretary
Jordan Reed	Treasurer

**IMPORTANT NOTICE:** If Bidder or other interested person is a corporation, state secretary, treasurer, and manager thereof; if a co-partnership, state true name of firm, also names of all individual co-partners composing firm; if Bidder or other interested person is an individual, state first and last names in full.

The Bidder, under penalty of perjury, certifies that, except as noted below, he/she or any person associated therewith in the capacity of owner, partner, director, officer, manager:

- Is not currently under suspension, debarment, voluntary exclusion, or determination of ineligibility by any Federal, State or local agency;
- has not been suspended, debarred, voluntarily excluded or determined ineligible by any Federal, State or local agency within the past 3 years;
- does not have a proposed debarment pending; and
- has not been indicted, convicted, or had a civil judgment rendered against it by a court of competent jurisdiction in any matter involving fraud or official misconduct within the past 3 years.

If there are any exceptions to this certification, insert the exceptions in the following space.

NONE

Exceptions will be considered in determining bidder responsibility. For any exception noted above, indicate below to whom it applies, initiating agency, and dates of action.

Contractor Name: VSS International, Inc.

Certified By Jeff Roberts Title Sr. Vice President

Name



Signature

Date 01/30/2023

**NOTE:** Providing false information may result in criminal prosecution or administrative sanctions.



# City of San Diego

CITY CONTACT: Brittany Friedenreich, Senior Contract Specialist, Email: [BFriedenreic@sandiego.gov](mailto:BFriedenreic@sandiego.gov)  
Phone No. (619) 533-3104

---

## ADDENDUM A



**FOR**

**SLURRY SEAL GROUP 2321**

BID NO.:	<u>K-23-2147-DBB-3</u>
SAP NO. (WBS/IO/CC):	<u>21005217</u>
CLIENT DEPARTMENT:	<u>2116</u>
COUNCIL DISTRICT:	<u>2, 3, 4, 8, 9</u>
PROJECT TYPE:	<u>ID</u>

---

**BID DUE DATE:**

**2:00 PM  
MARCH 1, 2023**

**CITY OF SAN DIEGO'S ELECTRONIC BIDDING SITE, PLANETBIDS**

<http://www.sandiego.gov/cip/bidopps/index.shtml>

**A. CHANGES TO CONTRACT DOCUMENTS**

The following changes to the Contract Documents are hereby made effective as though originally issued with the bid package. Bidders are reminded that all previous requirements to this solicitation remain in full force and effect.

**B. ATTACHMENTS**

1. To Attachment E, Supplementary Special Provisions, Appendices, **Appendix J - List of Proposed Work**, pages 143 through 148, **DELETE** in its entirety and **SUBSTITUTE** with pages 3 through 8 of this Addendum.

Rania Amen, Director  
Engineering & Capital Projects Department

Dated: *February 23, 2023*  
San Diego, California

RA/AP/la/rs

**APPENDIX J**  
**LIST OF PROPOSED WORK**

SLURRY SEAL GROUP 2321  
IO: 21005217  
LIST OF PROPOSED WORK

Work Order	Segment ID	Pavement ID	Street Name	Cross Street 1	Cross Street 2	CD	TB Map Page	Trash Day	Community Planning Area	Functional Classification	Survey Length (LF)	Survey Width (LF)	Survey Area (SF)	Crack Seal (LBS)	Base Repair (TONS)	Mill & Pave (TONS)	Hump Removal (LF)	Inlet Marking (EA)	Inlet Protection (EA)	Traffic Loops (EA)	Traffic Loops Location	DLC (LF)	Valves (EA)	Manholes	Survey Monument	ADT	Comments
S2321	SS-000956	SS-000956-PV1	39TH ST	WESTGATE PL	MIDVALE DR	9	1289-G1	Thursday	CITY HEIGHTS	Residential	607	33	20,031	160	-	18.81							1		2500	TYPE I/II. RAISE 1 MANHOLE.	
S2321	SS-000957	SS-000957-PV1	39TH ST	GATEWAY DR	WESTGATE PL	9	1289-G1	Thursday	CITY HEIGHTS	Local	250	33	8,250	66	-	14.41							2		2500	TYPE I/II. RAISE 2 WATER VALVES.	
S2321	SS-000954	SS-000954-PV1	39TH ST	JUNIPER ST	SYCAMORE DR	9	1289-G1	Thursday	CITY HEIGHTS	Local	453	38	17,214	138	-	7.29		1	1				3		2500	TYPE I/II. RAISE 3 WATER VALVES.	
S2321	SS-001365	SS-001365-PV1	56TH ST	EL CAJON BL	MADISON AV	9		Friday	COLLEGE AREA	Residential	825	30	24,750	198	-	1.11		1	1	2	S/B @ EL CAJON BL				2500	TYPE I/II.	
S2321	SS-001354	SS-001354-PV1	56TH ST	MADISON AV	ADAMS AV	9		Friday	COLLEGE AREA	Residential	620	30	18,600	149	-	-									2500	TYPE I/II.	
S2321	SS-001400	SS-001400-PV1	60TH ST	EL CAJON BL	ADAMS AV	9		Friday	COLLEGE AREA	Residential	705	30	21,150	169	-	-							1		2500	TYPE I/II. RAISE 1 MANHOLE.	
S2321	SS-001879	SS-001879-PV1	AGNO CT	BINDAY WY	END	8	1330-C6	Thursday	OTAY MESA-NESTOR	Residential	465	31	14,415	115	-	-									2500	TYPE I ONLY.	
S2321	SS-001880	SS-001880-PV1	AGOSTO ST	DEL SUR BL	PIEDRA ST	8		Thursday	OTAY MESA-NESTOR	Residential	1132	34	38,488	308	-	1.06							2	2	1	2500	TYPE I/II. ADJUST 1 SURVEY MONUMENT. RAISE 2 WATER VALVES. RAISE 2 MANHOLES.
S2321	SS-001949	SS-001949-PV1	ALABAMA ST	LINCOLN AV	POLK AV	3	1269-C5	Thursday	GREATER NORTH PARK	Residential	640	52	33,280	266	-	34.06	40									2500	TYPE I/II. REPLACE PERPENDICULAR PARKING.
S2321	SS-001950	SS-001950-PV1	ALABAMA ST	UNIVERSITY AV	LINCOLN AV	3	1269-C5	Thursday	GREATER NORTH PARK	Residential	628	52	32,656	261	-	20.41							1			2500	TYPE I/II. RAISE 1 WATER VALVE.
S2321	SS-002123	SS-002123-PV1	ALEXANDRIA DR	PIEDMONT DR	BARCELONA DR	2	1287-J2	Monday	PENINSULA	Residential	510	36	18,360	147	-	42.41									2500	REPLACE PERPENDICULAR PARKING.	
S2321	SS-002125	SS-002125-PV1	ALEXANDRIA DR	HILL ST	PIEDMONT DR	2	1287-J2	Monday	PENINSULA	Residential	295	36	10,620	85	-	8.76							1		2500	TYPE I/II. RAISE 1 WATER VALVE.	
S2321	SS-002124	SS-002124-PV1	ALEXANDRIA DR	BARCELONA DR	SANTA BARBARA ST	2	1287-J2	Monday	PENINSULA	Residential	280	36	10,080	81	-	3.91									2500	TYPE I/II.	
S2321	SS-002639	SS-002639-PV1	ARCOLA AV	BEGIN	ATWELL ST	2	1248-B2	Wednesday	CLAIREMONT MESA	Residential	120	38	4,560	36	-	2.22									2500	TYPE I/II.	
S2321	SS-002640	SS-002640-PV1	ARCOLA AV	ATWELL ST	JUTLAND DR	2	1248-C2	Wednesday	CLAIREMONT MESA	Residential	482	37	17,834	143	-	1.90									2500	TYPE I/II. RAISE 1 MANHOLE.	
S2321	SS-002641	SS-002641-PV1	ARCOLA AV	JUTLAND DR	END	2	1248-C2	Wednesday	CLAIREMONT MESA	Residential	223	40	8,920	71	-	0.95		1	1						2500	TYPE I/II. RAISE 1 MANHOLE.	
S2321	SS-002720	SS-002720-PV1	ARIZONA ST	LANDIS ST	WIGHTMAN ST	3	1269-D6	Thursday	GREATER NORTH PARK	Residential	634	39	24,726	198	-	19.39							1		2500	TYPE I/II. RAISE 1 MANHOLE.	
S2321	SS-002724	SS-002724-PV1	ARIZONA ST	MYRTLE AV	DWIGHT ST	3	1269-D6	Thursday	GREATER NORTH PARK	Residential	630	40	25,200	202	-	18.44							3		2500	TYPE I/II. RAISE 3 WATER VALVES.	
S2321	SS-002722	SS-002722-PV1	ARIZONA ST	DWIGHT ST	LANDIS ST	3	1269-D6	Thursday	GREATER NORTH PARK	Residential	584	39	22,776	182	-	14.65							1		2500	TYPE I/II. RAISE 1 MANHOLE.	
S2321	SS-002726	SS-002726-PV1	ARIZONA ST	UPAS ST	MYRTLE AV	3	1269-D6	Thursday	GREATER NORTH PARK	Residential	398	40	15,920	127	-	7.60									2500	TYPE I/II.	
S2321	SS-002778	SS-002778-PV1	ARNOLD AV	MYRTLE AV	DWIGHT ST	3	1269-D6	Thursday	GREATER NORTH PARK	Residential	677	45	30,465	244	-	35.06		1	1				4	3	2500	TYPE I/II. RAISE 4 WATER VALVES. RAISE 3 MANHOLES.	
S2321	SS-002776	SS-002776-PV1	ARNOLD AV	LANDIS ST	WIGHTMAN ST	3	1269-D6	Thursday	GREATER NORTH PARK	Residential	542	45	24,390	195	-	24.50		2	2				2		2500	TYPE I/II. RAISE 2 WATER VALVES. SLURRY LIMITS AVOID ROUNDABOUT.	
S2321	SS-002779	SS-002779-PV1	ARNOLD AV	UPAS ST	MYRTLE AV	3	1269-D6	Thursday	GREATER NORTH PARK	Residential	400	45	18,000	144	-	20.70		2	2				1	1	2500	TYPE I/II. RAISE 1 WATER VALVE.	
S2321	SS-002775	SS-002775-PV1	ARNOLD AV	WIGHTMAN ST	UNIVERSITY AV	3	1269-D5	Thursday	GREATER NORTH PARK	Residential	294	45	13,230	106	-	8.71		1	1						2500	RAISE 1 MANHOLE.	
S2321	SS-002777	SS-002777-PV1	ARNOLD AV	DWIGHT ST	LANDIS ST	3	1269-D6	Thursday	GREATER NORTH PARK	Residential	529	45	23,805	190	-	6.84		1	1						2500	TYPE I/II.	
S2321	SS-002810	SS-002810-PV1	ARROYO LINDO AV	HIDALGO AV	SUNLINE AV	2	1228-C7	Wednesday	CLAIREMONT MESA	Residential	562	34	19,108	153	-	117.74									2500	TYPE I/II.	
S2321	SS-002809	SS-002809-PV1	ARROYO LINDO AV	SUNLINE AV	END	2	1228-C7	Wednesday	CLAIREMONT MESA	Residential	680	36	24,480	196	-	39.57									2500	TYPE I/II.	
S2321	SS-002978	SS-002978-PV1	ATHERTON AV	HONESTIDAD RD	HOLLISTER ST	8		Thursday	OTAY MESA-NESTOR	Residential	126	34	4,284	34	-	17.77									2500	TYPE I/II.	
S2321	SS-003006	SS-003006-PV1	ARCOLA AV	ATWELL ST	JUTLAND DR	2	1248-B2	Wednesday	CLAIREMONT MESA	Residential	402	28	11,256	90	-	27.83									2500	TYPE I/II.	
S2321	SS-003562	SS-003562-PV1	BARBY PL	HIDALGO AV	END	2	1228-C7	Wednesday	CLAIREMONT MESA	Residential	195	37	7,215	58	-	-		1	1						2500	TYPE I/II. RAISE 1 MANHOLE.	
S2321	SS-003565	SS-003565-PV1	BARCELONA DR	OSPREY ST	ALEXANDRIA DR	2	1287-J2	Monday	PENINSULA	Residential	590	29	17,110	137	-	63.31									2500	TYPE I/II.	
S2321	SS-003564	SS-003564-PV1	BARCELONA DR	OSPREY ST	CALAVERAS DR	2	1287-J2	Monday	PENINSULA	Residential	733	28	20,524	164	-	40.63									2500	TYPE I/II.	
S2321	SS-003563	SS-003563-PV1	BARCELONA DR	CALAVERAS DR	OSPREY ST	2	1287-J2	Monday	PENINSULA	Residential	165	28	4,620	37	-	-									2500	TYPE I/II.	
S2321	SS-003770	SS-003770-PV1	BAYVIEW HEIGHTS DR	FEDERAL BL	BAYVIEW HEIGHTS PL	4	1290-B2	Friday	EASTERN AREA	Collector	935	39	36,465	292	-	82.96							5	1	16000	TYPE II/III, TYPE I OVER BIKE LANE. RAISE 5 WATER VALVES. RAISE 1 MANHOLE.	
S2321	SS-003769	SS-003769-PV1	BAYVIEW HEIGHTS DR	BAYVIEW HEIGHTS PL	BAYVIEW HEIGHTS WY	4	1290-B1	Friday	EASTERN AREA	Collector	305	38	11,590	93	-	6.45							1		9670	TYPE II/III, TYPE I OVER BIKE LANE. RAISE 1 MANHOLE. NEAR CALTRANS ROW, CALTRANS ENCROACHMENT PERMIT REQUIRED.	
S2321	SS-004196	SS-004196-PV1	BEYER WY	BEGIN	SOLDAU DR	8	1350-D1	Thursday	OTAY MESA-NESTOR	Residential	122	55	6,710	54	-	88.11									2500	TYPE I/II.	
S2321	SS-004195	SS-004195-PV1	BEYER WY	DEL SOL BL	SOLDAU DR	8	1350-D1	Thursday	OTAY MESA-NESTOR	Residential	135	40	5,400	43	-	5.54									2500	TYPE I/II.	
S2321	SS-004234	SS-004234-PV1	BINDAY WY	AGNO CT	CAGAYAN AV	8	1330-C6	Thursday	OTAY MESA-NESTOR	Residential	267	30	8,010	64	-	-							1	1	2500	TYPE I ONLY. RAISE 1 WATER VALVE.	
S2321	SS-004233	SS-004233-PV1	BINDAY WY	SUBOL CT	AGNO CT	8	1330-C6	Thursday	OTAY MESA-NESTOR	Residential	195	30	5,850	47	-	-									2500	RAISE 1 MANHOLE.	
S2321	SS-004306	SS-004306-PV1	BISCAY DR	CLAVELITA ST	BISCAY DR	8	1350-D2	Thursday	OTAY MESA-NESTOR	Residential	724	36	26,064	209	-	22.12		1	1						2500	TYPE I ONLY.	
S2321	SS-004305	SS-004305-PV1	BISCAY DR	VERALEE DR	DORINDA CT	8	1350-D2	Thursday	OTAY MESA-NESTOR	Residential	287	34	9,758	78	-	16.58									2500	TYPE I/II. RAISE 1 MANHOLE.	
S2321	SS-005345	SS-005345-PV1	CAGAYAN AV	MINDANAO WY	BEYER BL	8	1330-C7	Thursday	OTAY MESA-NESTOR	Residential	528	37	19,536	156	-	-		1	1						2500	TYPE I ONLY. RAISE 1 WATER VALVE.	
S2321	SS-005344	SS-005344-PV1	CAGAYAN AV	BINDAY WY	MINDANAO WY	8	1330-C7	Thursday	OTAY MESA-NESTOR	Residential	200	37	7,400	59	-	-									2500	TYPE I ONLY.	
S2321	SS-005343	SS-005343-PV1	CAGAYAN AV	LANAO LN	MINDANAO WY	8	1330-C6	Thursday	OTAY MESA-NESTOR	Residential	198	37	7,326	59	-	-									2500	TYPE I ONLY.	
S2321	SS-005342	SS-005342-PV1	CAGAYAN AV	BEGIN	LANAO LN	8	1330-C6	Thursday	OTAY MESA-NESTOR	Residential	127	37	4,699	38	-	-									2500	TYPE I ONLY.	
S2321	SS-005361	SS-005361-PV1	CALAVERAS DR	OSPREY ST	BARCELONA DR	2	1287-J2	Monday	PENINSULA	Residential	458	30	13,740	110	-	73.66									2500	TYPE I/II.	
S2321	SS-005678	SS-005678-PV1	CAM ALETA	CAM DONAIRE	CORONADO (SB) AV	8	1350-D1	Thursday	OTAY MESA-NESTOR	Residential	1087	32	34,784	278	-	30.57									2500	TYPE I/II.	
S2321	SS-005679	SS-005679-PV1	CAM ALTEZA	CAM REGALADO	END	8	1350-D1	Thursday	OTAY MESA-NESTOR	Residential	98	52	5,096	41	-	2.96							1	1	2500	TYPE I/II. RAISE 1 WATER VALVE.	
S2321	SS-005680	SS-005680-PV1	CAM DONAIRE	CAM REGALADO	CAM ALTEZA	8	1350-D1	Thursday	OTAY MESA-NESTOR	Residential	174	30	5,220	42	-	-									2500	RAISE 1 MANHOLE.	
S2321	SS-005796	SS-005796-PV1	CAM DONAIRE	CAM ALTEZA	CAM ALETA	8	1350-D1	Thursday	OTAY MESA-NESTOR	Residential																	





SLURRY SEAL GROUP 2321  
 IO: 21005217  
 LIST OF PROPOSED WORK

Work Order	Segment ID	Pavement ID	Street Name	Cross Street 1	Cross Street 2	CD	TB Map Page	Trash Day	Community Planning Area	Functional Classification	Survey Length (LF)	Survey Width (LF)	Survey Area (SF)	Crack Seal (LBS)	Base Repair (TONS)	Mill & Pave (TONS)	Hump Removal (LF)	Inlet Marking (EA)	Inlet Protection (EA)	Traffic Loops (EA)	Traffic Location	DLC (LF)	Valves (EA)	Manholes	Survey Monument	ADT	Comments
S2321	SS-013669	SS-013669-PV1	HOME AV	47TH ST	EUCLID AV	9	1269-J7	Friday	CITY HEIGHTS	Collector	903	62	55,986	448	-	12.00							3	4		17000	TYPE I/III, TYPE 1 OVER BIKE LANE. RAISE 3 WATER VALVES. ADJUST 4 MANHOLES. 380 LF AC DIKE TYPE A TO BE INSTALLED PER HOME AVE STRIPING PLANS.
S2321	SS-013695	SS-013695-PV1	HONESTIDAD RD	MADRESELVA WY	ATHERTON AV	8	1350-B3	Thursday	OTAY MESA-NESTOR	Residential	290	34	9,860	79	-	41.40									1	2500	TYPE I/II. RECONSTRUCT 1 SURVEY MONUMENT.
S2321	SS-013694	SS-013694-PV1	HONESTIDAD RD	BEGIN	MADRESELVA WY	8	1350-B3	Thursday	OTAY MESA-NESTOR	Residential	455	31	14,105	113	-	33.34	62	1	1				2			2500	TYPE I/II. RAISE 2 WATER VALVES.
S2321	SS-014123	SS-014123-PV1	INGLESIDE ST	SUNSET BL	WITHERBY ST	3		Wednesday	UPTOWN	Residential	586	33	19,338	155	-	-								1		2500	TYPE I ONLY. ADJUST 1 MANHOLE.
S2321	SS-014313	SS-014313-PV1	ISLETA AV	FAWN AV	GUILTOY AV	2	1248-C1	Wednesday	CLAIREMONT MESA	Residential	240	28	6,720	54	-	7.81										2500	TYPE I/II.
S2321	SS-014312	SS-014312-PV1	ISLETA AV	GUILTOY AV	HAIDAS AV	2	1248-C1	Wednesday	CLAIREMONT MESA	Residential	224	28	6,272	50	-	-										2500	TYPE I/II.
S2321	SS-014311	SS-014311-PV1	ISLETA AV	HAIDAS AV	IDLEWILD WY	2	1248-C1	Wednesday	CLAIREMONT MESA	Residential	215	28	6,020	48	-	-										2500	TYPE I/II.
S2321	SS-014792	SS-014792-PV1	JUTLAND CT	JUTLAND DR	END	2	1248-C2	Wednesday	CLAIREMONT MESA	Residential	180	37	6,660	53	-	-										2500	TYPE I/II.
S2321	SS-014803	SS-014803-PV1	JUTLAND DR	ABER ST	GUILTOY AV	2	1248-C1	Wednesday	CLAIREMONT MESA	Prime	597	38	22,686	181	124.91	149.30		1	1							16000	TYPE I/II.
S2321	SS-014801	SS-014801-PV1	JUTLAND DR	CAM CORALINO	ATWELL ST	2	1248-B2	Wednesday	CLAIREMONT MESA	Prime	160	38	6,080	49	97.80	98.43							2			16000	TYPE I/II. RAISE 2 WATER VALVES.
S2321	SS-014798	SS-014798-PV1	JUTLAND DR	JUTLAND CT	ABER ST	2	1248-C2	Wednesday	CLAIREMONT MESA	Prime	539	38	20,482	164	76.61	96.46								1		16000	TYPE I/II. RAISE 1 MANHOLE.
S2321	SS-014799	SS-014799-PV1	JUTLAND DR	JUTLAND PL	JUTLAND CT	2	1248-C2	Wednesday	CLAIREMONT MESA	Prime	219	38	8,322	67	47.31	67.11										16000	TYPE I/II.
S2321	SS-014805	SS-014805-PV1	JUTLAND DR	MORENA BL	CAM CORALINO	2	1248-B2	Wednesday	CLAIREMONT MESA	Prime	1392	48	66,816	535	6.38	53.90				3	3		2			4160	TYPE I/II. RAISE 2 WATER VALVES.
S2321	SS-014796	SS-014796-PV1	JUTLAND DR	HAIDAS AV	IDLEWILD WY	2	1248-C1	Wednesday	CLAIREMONT MESA	Prime	296	38	11,248	90	43.85	49.00										16000	TYPE I/II.
S2321	SS-014797	SS-014797-PV1	JUTLAND DR	GUILTOY AV	HAIDAS AV	2	1248-C1	Wednesday	CLAIREMONT MESA	Prime	335	38	12,730	102	26.58	38.09								1		16000	TYPE I/II. RAISE 1 MANHOLE.
S2321	SS-014804	SS-014804-PV1	JUTLAND DR	ARCOLA AV	JUTLAND PL	2	1248-C2	Wednesday	CLAIREMONT MESA	Prime	422	38	16,036	128	32.16	36.86										16000	TYPE I/II.
S2321	SS-014800	SS-014800-PV1	JUTLAND DR	ATWELL ST	ARCOLA AV	2	1248-C2	Wednesday	CLAIREMONT MESA	Prime	410	38	15,580	125	-	19.69										16000	TYPE I/II.
S2321	SS-014806	SS-014806-PV1	JUTLAND PL	JUTLAND DR	END	2	1248-C2	Wednesday	CLAIREMONT MESA	Residential	530	34	18,020	144	-	33.05							1			2500	TYPE I/II. RAISE 1 WATER VALVE.
S2321	SS-015940	SS-015940-PV1	LANAO LN	CAGAYAN AV	LUNGOS CT	8	1330-C7	Thursday	OTAY MESA-NESTOR	Residential	404	30	12,120	97	2.92	2.92				2	2					2500	TYPE I ONLY.
S2321	SS-015941	SS-015941-PV1	LANAO LN	LUNGOS CT	PALM (SB) AV	8	1330-C7	Thursday	OTAY MESA-NESTOR	Residential	150	30	4,500	36	-	-										2500	TYPE I ONLY.
S2321	SS-016102	SS-016102-PV1	LAS FLORES TR	CHURCHWARD ST	TRINIDAD WY	4	1290-B4	Thursday	ENCANTO	Residential	620	34	21,080	169	17.54	37.87										2730	TYPE I/II.
S2321	SS-016103	SS-016103-PV1	LAS FLORES TR	TRINIDAD WY	SAN ONOFRE TR	4		Thursday	ENCANTO	Residential	412	30	12,360	99	-	18.14				2	2		2			2500	TYPE I/II. RAISE 2 WATER VALVES.
S2321	SS-016104	SS-016104-PV1	LAS FLORES TR	SAN ONOFRE TR	MIRA FLORES DR	4		Thursday	ENCANTO	Residential	384	30	11,520	92	-	8.13				1	1		3	2		2500	TYPE I/II. RAISE 3 WATER VALVES.
S2321	SS-016105	SS-016105-PV1	LAS FLORES TR	MIRA FLORES DR	OLVERA AV	4	1290-B5	Thursday	ENCANTO	Residential	268	30	8,040	64	-	-							1			2500	TYPE I/II. RAISE 1 WATER VALVE.
S2321	SS-016889	SS-016889-PV1	LOS ALAMOS DR	CHURCHWARD ST	TRINIDAD WY	4	1290-C4	Thursday	ENCANTO	Residential	700	30	21,000	168	-	32.05										2500	TYPE I/II.
S2321	SS-016890	SS-016890-PV1	LOS ALAMOS DR	TRINIDAD WY	MIRA FLORES DR	4	1290-C5	Thursday	ENCANTO	Residential	600	30	18,000	144	7.97	24.00										2500	TYPE I/II.
S2321	SS-016930	SS-016930-PV1	LOUISIANA ST	UNIVERSITY AV	LINCOLN AV	3	1269-D5	Thursday	GREATER NORTH PARK	Residential	636	52	33,072	265	-	49.05										2500	TYPE I/II. REPLACE PERPENDICULAR PARKING.
S2321	SS-016929	SS-016929-PV1	LOUISIANA ST	LINCOLN AV	POLK AV	3	1269-D5	Thursday	GREATER NORTH PARK	Residential	638	52	33,176	265	-	31.07				2	3					2500	TYPE I/II.
S2321	SS-017010	SS-017010-PV1	LUNGOS CT	MINDANAO WY	END	8	1330-C7	Thursday	OTAY MESA-NESTOR	Residential	600	34	20,400	163	-	-				1	1					2500	TYPE I ONLY.
S2321	SS-017009	SS-017009-PV1	LUNGO CT	LANAO LN	MINDANAO WY	8	1330-C7	Thursday	OTAY MESA-NESTOR	Residential	232	28	6,496	52	-	-										2500	TYPE I ONLY.
S2321	SS-017173	SS-017173-PV1	MADISON AV	55TH ST	56TH ST	9		Friday	COLLEGE AREA	Residential	345	30	10,350	83	-	0.33										2500	TYPE I/II.
S2321	SS-017174	SS-017174-PV1	MADISON AV	56TH ST	EL CERRITO DR	9		Friday	COLLEGE AREA	Residential	368	30	11,040	88	-	-										2500	TYPE I/II.
S2321	SS-017191	SS-017191-PV1	MADRESELVA WY	RODEAR RD	RISUEÑO CT	8	1350-B3	Thursday	OTAY MESA-NESTOR	Residential	514	34	17,476	140	-	52.13										2500	TYPE I/II.
S2321	SS-017193	SS-017193-PV1	MADRESELVA WY	SIMPATICO CT	HONESTIDAD RD	8	1350-B3	Thursday	OTAY MESA-NESTOR	Residential	224	33	7,392	59	-	16.71										2500	TYPE I/II.
S2321	SS-017192	SS-017192-PV1	MADRESELVA WY	RISUEÑO CT	SIMPATICO CT	8	1350-B3	Thursday	OTAY MESA-NESTOR	Residential	250	33	8,250	66	-	8.29							1			2500	TYPE I/II. RAISE 1 WATER VALVE.
S2321	SS-017748	SS-017748-PV1	MASSASOIT AV	BEGIN	HIDALGO AV	2	1248-C1	Wednesday	CLAIREMONT MESA	Residential	228	38	8,664	69	-	16.26							2			2500	TYPE I/II. RAISE 2 WATER VALVES.
S2321	SS-017749	SS-017749-PV1	MASSASOIT AV	HIDALGO AV	MANDAN WY	2	1248-C1	Wednesday	CLAIREMONT MESA	Residential	531	25	13,275	106	-	3.75							1	1		2500	TYPE I/II. RAISE 1 WATER VALVE.
S2321	SS-018197	SS-018197-PV1	MESSINA DR	CATANIA ST	MESSINA DR	4	1289-H4	Wednesday	SOUTHEASTERN SAN DIEGO	Residential	457	31	14,167	113	-	11.42										2500	TYPE I/II.
S2321	SS-018198	SS-018198-PV1	MESSINA DR	CATANIA ST	MESSINA DR	4	1289-H4	Wednesday	SOUTHEASTERN SAN DIEGO	Residential	158	21	3,318	27	-	4.75										2500	TYPE I/II.
S2321	SS-018199	SS-018199-PV1	MESSINA DR	MESSINA WY	VISTA HORIZON ST	4	1289-H4	Wednesday	SOUTHEASTERN SAN DIEGO	Residential	169	21	3,549	28	-	3.37										2500	TYPE I/II.
S2321	SS-018200	SS-018200-PV1	MESSINA DR	IMPERIAL AV	MESSINA DR	4	1289-H4	Wednesday	SOUTHEASTERN SAN DIEGO	Residential	148	33	4,884	39	-	3.09										2500	TYPE I/II.
S2321	SS-018344	SS-018344-PV1	MINDANAO WY	CAGAYAN AV	LUNGOS CT	8	1330-C7	Thursday	OTAY MESA-NESTOR	Residential	317	28	8,876	71	-	-										2500	TYPE I ONLY.
S2321	SS-018674	SS-018674-PV1	MOANA DR	HILL ST	SANTA BARBARA ST	2	1287-J2	Monday	PENINSULA	Residential	840	36	30,240	242	-	13.20										2500	TYPE I/II.
S2321	SS-019705	SS-019705-PV1	NAUGATUCK AV	LUNA AV	HIDALGO AV	2	1248-C1	Wednesday	CLAIREMONT MESA	Residential	1040	34	35,360	283	-	59.24										2500	TYPE I/II.
S2321	SS-019914	SS-019914-PV1	NILE ST	THORN ST	MYRTLE AV	3	1269-F6	Thursday	GREATER NORTH PARK	Collector	640	52	33,280	266	-	96.78										16000	TYPE I/II.
S2321	SS-019917	SS-019917-PV1	NILE ST	BEGIN	QUINCE ST	3	1269-F7	Thursday	GREATER NORTH PARK	Collector	710	40	28,400	227	-	62.87				1	1					2500	TYPE I/II.
S2321	SS-019915	SS-019915-PV1	REDWOOD ST	THORN ST	NILE ST	3	1269-F6	Thursday	GREATER NORTH PARK	Collector	665	40	26,600	213	-	11.19										2500	TYPE I/II.
S2321	SS-019916	SS-019916-PV1	NILE ST	QUINCE ST	REDWOOD ST	3	1269-F7	Thursday	GREATER NORTH PARK	Collector	654	40	26,160	209	-	7.71				1	1					2500	TYPE I/II. REPLACE PARALLEL PARKING.
S2321	SS-020531	SS-020531-PV1	OLVERA AV	BONITA ST	S 58TH ST	4	1290-C5	Thursday	ENCANTO	Collector	230	40	9,200	74	-	18.72			</								

SLURRY SEAL GROUP 2321  
IO: 21005217  
LIST OF PROPOSED WORK

Work Order	Segment ID	Pavement ID	Street Name	Cross Street 1	Cross Street 2	CD	TB Map Page	Trash Day	Community Planning Area	Functional Classification	Survey Length (LF)	Survey Width (LF)	Survey Area (SF)	Crack Seal (LBS)	Base Repair (TONS)	Mill & Pave (TONS)	Hump Removal (LF)	Inlet Marking (EA)	Inlet Protection (EA)	Traffic Loops (EA)	Traffic Loops Location	DLC (LF)	Valves (EA)	Manholes	Survey Monument	ADT	Comments
S2321	SS-022331	SS-022331-PV1	PRAIRIE MOUND WY	PRAIRIE MOUND CT	DEEP DELL RD	4	1290-H5	Thursday	SKYLINE-PARADISE HILLS	Residential	534	33	17,622	141	-	-	-	2	2						1	2500	TYPE I/II. ADJUST 1 SURVEY MONUMENT.
S2321	SS-022333	SS-022333-PV1	PRAIRIE MOUND WY	PALMWOOD DR	GLENCREST DR	4	1290-G6	Thursday	SKYLINE-PARADISE HILLS	Residential	487	33	16,071	129	-	-	-								1	2500	TYPE I/II. ADJUST 1 SURVEY MONUMENT.
S2321	SS-022332	SS-022332-PV1	PRAIRIE MOUND WY	GLENCREST DR	PARKWOOD DR	4	1290-G6	Thursday	SKYLINE-PARADISE HILLS	Residential	220	33	7,260	58	-	-	-									2500	TYPE I/II.
S2321	SS-022348	SS-022348-PV1	PREDIO CT	BEGIN	TOCAYO AV	8	1350-B3	Thursday	OTAY MESA-NESTOR	Residential	195	38	7,410	59	-	18.94	-									2500	TYPE I/II.
S2321	SS-022972	SS-022972-PV1	REEF DR	ORCHID WY	HAWAII AV	8	1330-D7	Thursday	OTAY MESA-NESTOR	Residential	222	33	7,326	59	1.20	4.10	-									2500	TYPE I ONLY.
S2321	SS-022971	SS-022971-PV1	REEF DR	VIA PAPEETE	ORCHID WY	8	1330-D7	Thursday	OTAY MESA-NESTOR	Residential	1457	33	48,081	385	-	0.90	-	2	2				1		1	2500	TYPE I ONLY. RAISE 1 WATER VALVE. ADJUST 1 SURVEY MONUMENT.
S2321	SS-022970	SS-022970-PV1	REEF DR	PITCAIRN ST	VIA PAPEETE	8	1330-D7	Thursday	OTAY MESA-NESTOR	Residential	288	33	9,504	76	-	-	-								1	2500	TYPE I ONLY. ADJUST 1 SURVEY MONUMENT.
S2321	SS-022969	SS-022969-PV1	REEF DR	MAGELLAN ST	PITCAIRN ST	8	1330-D7	Thursday	OTAY MESA-NESTOR	Residential	263	33	8,679	69	-	-	-								1	2500	TYPE I ONLY. ADJUST 1 SURVEY MONUMENT.
S2321	SS-022968	SS-022968-PV1	REEF DR	PALM (SB) AV	MAGELLAN ST	8	1330-D7	Thursday	OTAY MESA-NESTOR	Residential	155	33	5,115	41	-	-	-						2	1	2500	TYPE I ONLY. RAISE 2 WATER VALVES. RAISE 1 MANHOLE.	
S2321	SS-023093	SS-023093-PV1	REXFORD DR	GETAWAY DR	CRENSHAW ST	9	1289-G1	Thursday	CITY HEIGHTS	Local	1287	33	42,471	340	-	4.83	-	2	2							2500	TYPE I/II. RAISE 2 MANHOLES.
S2321	SS-023139	SS-023139-PV1	ESSEX ST	GATWAY DR	UNIVERSITY AV	3	1269-B5	Thursday	UPTOWN	Collector	297	51	15,147	121	-	15.58	-									16000	TYPE I/II. RAISE 1 WATER VALVE.
S2321	SS-023141	SS-023141-PV1	RICHMOND ST	PENNSYLVANIA AV	ROBINSON AV	3	1269-B6	Thursday	UPTOWN	Collector	385	51	19,635	157	-	15.23	-						3	1	16000	TYPE I/II. RAISE 3 WATER VALVES. RAISE 1 MANHOLE.	
S2321	SS-023140	SS-023140-PV1	RICHMOND ST	ROBINSON AV	ESSEX ST	3	1269-B6	Thursday	UPTOWN	Collector	378	51	19,278	154	-	4.44	-						4	1	5670	TYPE I/II. RAISE 4 WATER VALVES. RAISE 1 MANHOLE.	
S2321	SS-023264	SS-023264-PV1	RISUENO CT	BEGIN	MADRESELVA WY	8	1350-B3	Thursday	OTAY MESA-NESTOR	Residential	220	38	8,360	67	-	14.49	-									2500	TYPE I/II.
S2321	SS-023410	SS-023410-PV1	RODEAR RD	PLANICIE WY	TOCAYO AV	8	1350-A3	Thursday	OTAY MESA-NESTOR	Residential	568	33	18,744	150	-	79.89	-									2500	TYPE I/II.
S2321	SS-023411	SS-023411-PV1	RODEAR RD	TOCAYO AV	MADRESELVA WY	8	1350-A3	Thursday	OTAY MESA-NESTOR	Residential	123	34	4,182	33	-	27.83	-	2	2							2500	TYPE I/II.
S2321	SS-023412	SS-023412-PV1	RODEAR RD	MADRESELVA WY	END	8	1350-A3	Thursday	OTAY MESA-NESTOR	Residential	127	33	4,191	34	-	4.08	-								1	2500	TYPE I/II. RECONSTRUCT 1 SURVEY MONUMENT.
S2321	SS-023409	SS-023409-PV1	RODEAR RD	BEGIN	PLANICIE WY	8	1350-A3	Thursday	OTAY MESA-NESTOR	Residential	110	33	3,630	29	-	2.64	-									2500	TYPE I/II.
S2321	SS-023501	SS-023501-PV1	ROSA LINDA ST	DEL SUR BL	PIEDRA ST	8	1350-E1	Thursday	OTAY MESA-NESTOR	Residential	1051	34	35,734	286	-	7.08	-						4	3	2500	TYPE I/II. RAISE 4 WATER VALVES. RAISE 3 MANHOLES.	
S2321	SS-023500	SS-023500-PV1	ROSA LINDA ST	DEL SOL LN	DEL SUR BL	8	1350-E1	Thursday	OTAY MESA-NESTOR	Residential	864	34	29,376	235	-	6.34	-									2500	TYPE I/II. RAISE 1 WATER VALVE.
S2321	SS-029565	SS-029565-PV1	S 58TH ST	SKYLINE DR	DULUTH AV	4	1290-C5	Thursday	ENCANTO	Collector	239	40	9,560	76	-	52.19	-									3800	TYPE I/II.
S2321	SS-029567	SS-029567-PV1	S 58TH ST	MIRA FLORES DR	OLVERA AV	4	1290-C5	Thursday	ENCANTO	Collector	210	40	8,400	67	3.99	30.49	-						2		10000	TYPE I/II. RAISE 2 WATER VALVES.	
S2321	SS-029566	SS-029566-PV1	S 58TH ST	DULUTH AV	MIRA FLORES DR	4	1290-C5	Thursday	ENCANTO	Collector	220	40	8,800	70	-	28.17	-						1		16000	TYPE I/II. RAISE 1 WATER VALVE.	
S2321	SS-029564	SS-029564-PV1	S 58TH ST	CHURCHWARD ST	SKYLINE DR	4		Thursday	ENCANTO	Collector	839	38	31,882	255	17.01	21.29	-									2500	TYPE I/II.
S2321	SS-024123	SS-024123-PV1	SAN ONOFRE TR	OLVERA AV	MIRA FLORES DR	4		Thursday	ENCANTO	Residential	497	30	14,910	119	33.49	37.71	-	1	1							2500	TYPE I/II. RAISE 2 MANHOLES.
S2321	SS-024126	SS-024126-PV1	SAN ONOFRE TR	MIRA FLORES DR	LAS FLORES TR	4		Thursday	ENCANTO	Residential	812	30	24,360	195	-	15.81	-	2	2							2500	TYPE I/II. RAISE 1 MANHOLE.
S2321	SS-025042	SS-025042-PV1	SIMPATICO CT	BEGIN	MADRESELVA WY	8	1350-B3	Thursday	OTAY MESA-NESTOR	Residential	290	35	10,150	81	-	30.33	-						3		2500	TYPE I/II. RAISE 3 WATER VALVES.	
S2321	SS-025161	SS-025161-PV1	SOLDAU DR	BEYER WY	CLAVELITA ST	8	1350-D1	Thursday	OTAY MESA-NESTOR	Residential	1024	39	39,936	319	2.66	2.87	-						3	1	2500	TYPE I/II. RAISE 3 WATER VALVES. RAISE 1 MANHOLE.	
S2321	SS-025754	SS-025754-PV1	SUBOL CT	BEGIN	BINDAY WY	8	1330-C6	Thursday	OTAY MESA-NESTOR	Residential	472	33	15,576	125	-	1.43	-	2	2						1	2500	TYPE I ONLY. ADJUST 1 SURVEY MONUMENT.
S2321	SS-025753	SS-025753-PV1	SUBOL CT	BINDAY WY	END	8	1330-C6	Thursday	OTAY MESA-NESTOR	Residential	324	32	10,368	83	-	-	-	1	1							2500	TYPE I ONLY. RAISE 1 WATER VALVE.
S2321	SS-025873	SS-025873-PV1	SUNSET BL	FORT STOCKTON DR	SHERIDAN AVE	3		Wednesday	UPTOWN	Collector	332	52	17,264	138	-	45.70	-	2	2							3870	TYPE I ONLY. RAISE 3 WATER VALVES.
S2321	SS-025865	SS-025865-PV1	SUNSET BL	COUTS ST	WITHERBY ST	3		Wednesday	UPTOWN	Residential	186	52	9,672	77	-	18.80	-	1	1							16000	TYPE I ONLY.
S2321	SS-025866	SS-025866-PV1	SUNSET BL	INGLESIDE AVE	COUTS ST	3		Wednesday	UPTOWN	Collector	280	52	14,560	116	-	15.10	-									16000	TYPE I ONLY. RAISE 3 WATER VALVES.
S2321	SS-025864	SS-025864-PV1	SUNSET BL	WITHERBY ST	SUNSET RD	3		Wednesday	UPTOWN	Collector	318	30	9,540	76	-	4.62	-									10000	TYPE I ONLY.
S2321	SS-025867	SS-025867-PV1	SUNSET BL	ARDEN WY	INGLESIDE AVE	3		Wednesday	UPTOWN	Collector	414	52	21,528	172	-	-	-						3	1	16000	TYPE I ONLY. RAISE 3 WATER VALVES. ADJUST 1 MANHOLE.	
S2321	SS-025870	SS-025870-PV1	SUNSET BL	ARDEN WY	ARDEN WY	3		Wednesday	UPTOWN	Collector	151	52	7,852	63	-	-	-									16000	TYPE I ONLY. RAISE 3 WATER VALVES.
S2321	SS-025874	SS-025874-PV1	SUNSET BL	ALAMEDA DR	ARDEN WY	3		Wednesday	UPTOWN	Collector	290	52	15,080	121	-	-	-									16000	TYPE I ONLY.
S2321	SS-025871	SS-025871-PV1	SUNSET BL	ST JAMES PL	ALAMEDA DR	3		Wednesday	UPTOWN	Collector	185	52	9,620	77	-	-	-									16000	TYPE I ONLY.
S2321	SS-025872	SS-025872-PV1	SUNSET BL	SHERIDAN AVE	ST JAMES PL	3		Wednesday	UPTOWN	Collector	636	52	33,072	265	-	-	-									16000	TYPE I ONLY. RAISE 3 WATER VALVES.
S2321	SS-025931	SS-025931-PV1	SUNSET RD	LA CALLECITA ST	SUNSET BL	3		Wednesday	UPTOWN	Collector	104	30	3,120	25	-	-	-									16000	TYPE I ONLY. ADJUST 2 MANHOLES.
S2321	SS-025932	SS-025932-PV1	SUNSET RD	JUAN ST	LA CALLECITA ST	3		Wednesday	UPTOWN	Residential	196	30	5,880	47	-	-	-									2920	TYPE I ONLY.
S2321	SS-026331	SS-026331-PV1	TEXAS ST	LINCOLN AV	POLK AV	3	1269-D5	Thursday	GREATER NORTH PARK	Collector	686	52	35,672	285	-	206.75	-	2	2							17000	TYPE I/II. RAISE 2 WATER VALVES.
S2321	SS-026332	SS-026332-PV1	TEXAS ST	UNIVERSITY AV	LINCOLN AV	3	1269-D5	Thursday	GREATER NORTH PARK	Collector	657	52	34,164	273	-	52.48	-									8830	TYPE I/II.
S2321	SS-026767	SS-026767-PV1	TRAILING DR	TULIP ST	CORDREY CT	9	1289-H1	Thursday	CITY HEIGHTS	Local	228	33	7,524	60	-	4.86	-									2500	TYPE I/II. RAISE 1 MANHOLE.
S2321	SS-026766	SS-026766-PV1	TRAILING DR	CRENSHAW ST	TULIP ST	9	1289-H1	Thursday	CITY HEIGHTS	Residential	198	33	6,534	52	-	4.59	-									2500	TYPE I/II.
S2321	SS-026768	SS-026768-PV1	TRAILING DR	CORDREY CT	SPRINGER RD	9	1289-H1	Thursday	CITY HEIGHTS	Residential	153	33	5,049	40	-	1.90	-									2500	TYPE I/II.
S2321	SS-026769	SS-026769-PV1	TRAILING DR	SPRINGER RD	HIXSON AV	9	1289-H1	Thursday	CITY HEIGHTS	Residential	95	17	1,615	13	-	0.95	-									2500	TYPE I/II.
S2321	SS-026843	SS-026843-PV1	TRINIDAD WY	LAS FLORES TR	LOS ALAMOS DR	4	1290-B4	Thursday	ENCANTO	Residential	315	30	9,450	76	40.53	42.11	-						2		2500	TYPE I/II. RAISE 2 WATER VALVES.	
S2321	SS-026844	SS-026844-PV1	TRINIDAD WY	LOS ALAMOS DR	S 58TH ST	4	1290-C5	Thursday	ENCANTO	Collector	298	30	8,940	72</													

SLURRY SEAL GROUP 2321  
 IO: 21005217  
 LIST OF PROPOSED WORK

Work Order	Segment ID	Pavement ID	Street Name	Cross Street 1	Cross Street 2	CD	TB Map Page	Trash Day	Community Planning Area	Functional Classification	Survey Length (LF)	Survey Width (LF)	Survey Area (SF)	Crack Seal (LBS)	Base Repair (TONS)	Mill & Pave (TONS)	Hump Removal (LF)	Inlet Marking (EA)	Inlet Protection (EA)	Traffic Loops (EA)	Traffic Loops Location	DLC (LF)	Valves (EA)	Manholes	Survey Monument	ADT	Comments
S2321	SS-026916	SS-026916-PV1	TULIP ST	BEGIN	TRAILING DR	9	1289-H1	Thursday	CITY HEIGHTS	Local	614	34	20,876	167	-	-	-	1	1							2500	TYPE I/II.
S2321	SS-027421	SS-027421-PV1	VANCOUVER AV	QUINCE ST	REDWOOD ST	3	1269-F7	Thursday	GREATER NORTH PARK	Residential	645	40	25,800	206	-	55.31	-									2500	TYPE I/II.
S2321	SS-027420	SS-027420-PV1	VANCOUVER AV	REDWOOD ST	THORN ST	3	1269-F6	Thursday	GREATER NORTH PARK	Residential	683	40	27,320	219	-	47.36	-									2500	TYPE I/II.
S2321	SS-027490	SS-027490-PV1	VERALEE DR	BISCAY DR	CLAVELITA ST	8	1350-D1	Thursday	OTAY MESA-NESTOR	Residential	592	38	22,496	180	-	72.93	67						1		2	2500	TYPE I/II. RAISE 1 WATER VALVE. ADJUST 2 SURVEY MONUMENTS.
S2321	SS-027491	SS-027491-PV1	VERALEE DR	BEYER BL	BISCAY DR	8	1350-D1	Thursday	OTAY MESA-NESTOR	Residential	145	42	6,090	49	-	19.72	-									2500	TYPE I/II. RAISE 1 MANHOLE.
S2321	SS-027520	SS-027520-PV1	VERMONT ST	ESSEX ST	UNIVERSITY AV	3	1269-B5	Thursday	UPTOWN	Collector	288	53	15,264	122	-	47.34	-			10	N/B @ UNIVERSITY AV. 8 VEH, 2 BIKE.					2500	TYPE I/II. REPLACE ANGLED AND PARALLEL PARKING.
S2321	SS-027521	SS-027521-PV1	VERMONT ST	ROBINSON AV	ESSEX ST	3	1269-B6	Thursday	UPTOWN	Residential	314	53	16,642	133	-	44.70	-									2500	TYPE I/II. REPLACE ANGLED PARKING.
S2321	SS-027516	SS-027516-PV1	VERMONT ST	CYPRESS AV	CYPRESS WY	3	1269-B6	Thursday	UPTOWN	Residential	165	52	8,580	69	-	36.58	-									2500	TYPE I/II.
S2321	SS-027522	SS-027522-PV1	VERMONT ST	PENNSYLVANIA AV	ROBINSON AV	3	1269-B6	Thursday	UPTOWN	Residential	320	53	16,960	136	-	32.05	-						1			2500	TYPE I/II. RAISE 1 WATER VALVE. REPLACE DIAGONAL PARKING.
S2321	SS-027515	SS-027515-PV1	VERMONT ST	CYPRESS WY	PENNSYLVANIA AV	3	1269-B6	Thursday	UPTOWN	Residential	202	55	11,110	89	-	14.76	-						2			2500	TYPE I/II. RAISE 2 WATER VALVES.
S2321	SS-027671	SS-027671-PV1	VIA COSTINA	CTE CAFETAL	HOWARD (SB) AV	8		Thursday	SAN YSIDRO	Local	517	33	17,061	136	-	-	-									2500	TYPE I ONLY.
S2321	SS-027670	SS-027670-PV1	VIA COSTINA	CTE RAYITO	CTE CAFETAL	8		Thursday	SAN YSIDRO	Local	291	33	9,603	77	-	-	-									2500	TYPE I ONLY.
S2321	SS-027669	SS-027669-PV1	VIA COSTINA	VIA SUSPIRO	CTE RAYITO	8		Thursday	SAN YSIDRO	Local	220	34	7,480	60	-	-	-					2				2500	TYPE I ONLY.
S2321	SS-027893	SS-027893-PV1	VIA SUSPIRO	VIA COSTINA	HOWARD (SB) AV	8	1350-D2	Thursday	SAN YSIDRO	Residential	1015	34	34,510	276	-	11.51	-									2500	TYPE I/II. RAISE 1 WATER VALVE.
S2321	SS-027894	SS-027894-PV1	VIA SUSPIRO	W SAN YSIDRO BL	VIA COSTINA	8	1350-D2	Thursday	SAN YSIDRO	Residential	224	36	8,064	65	-	8.42	-									2500	TYPE I/II. RAISE 1 WATER VALVE.
S2321	SS-028073	SS-028073-PV1	VISTA HORIZON ST	MESSINA DR	CATANIA ST	4	1289-H4	Wednesday	SOUTHEASTERN SAN DIEGO	Residential	595	21	12,495	100	-	22.70	-					2				2500	TYPE I/II.
S2321	SS-030007	SS-030007-PV1	W SAN YSIDRO BL	HOWARD (SB) AV	VIA SUSPIRO	8	1350-D2	Thursday	SAN YSIDRO	Residential	1310	38	49,780	398	-	36.56	-						3		1	2500	TYPE I/II. RAISE 3 WATER VALVES. ADJUST 1 SURVEY MONUMENT.
S2321	SS-030006	SS-030006-PV1	W SAN YSIDRO BL	VIA SUSPIRO	END	8	1350-D2	Thursday	SAN YSIDRO	Residential	96	53	5,088	41	-	0.48	-									2500	TYPE I/II.
S2321	SS-028289	SS-028289-PV1	WASHINGTON PL	PORTOLA PL	PRINGLE ST	3		Wednesday	UPTOWN	Collector	525	30	15,750	126	-	30.25	77									2500	TYPE I/II. RAISE 2 WATER VALVES. ADJUST 3 MANHOLES.
S2321	SS-028286	SS-028286-PV1	WASHINGTON PL	JACKDAW ST	INGALLS ST	3		Wednesday	UPTOWN	Collector	279	33	9,207	74	-	14.89	-									2500	TYPE I/II. NEAR SCHOOL. ADJUST 1 MANHOLE.
S2321	SS-028284	SS-028284-PV1	WASHINGTON PL	LARK ST	RANDOLPH ST	3		Wednesday	UPTOWN	Collector	275	36	9,900	79	-	10.56	-									2500	TYPE I/II. NEAR SCHOOL. RAISE 1 WATER VALVE.
S2321	SS-028290	SS-028290-PV1	WASHINGTON PL	RANDOLPH ST	PORTOLA PL	3		Wednesday	UPTOWN	Collector	853	30	25,590	205	-	10.03	-									1930	TYPE I/II. RAISE 2 WATER VALVES. ADJUST 3 MANHOLES.
S2321	SS-028287	SS-028287-PV1	WASHINGTON PL	IBIS ST	JACKDAW ST	3		Wednesday	UPTOWN	Residential	257	30	7,710	62	-	2.22	-									2500	TYPE I/II. NEAR SCHOOL.
S2321	SS-028285	SS-028285-PV1	WASHINGTON PL	INGALLS ST	LARK ST	3		Wednesday	UPTOWN	Collector	280	38	10,640	85	-	-	-									2500	TYPE I/II. NEAR SCHOOL.
S2321	SS-028561	SS-028561-PV1	WESTGATE PL	BEGIN	39TH ST	9	1289-G1	Thursday	CITY HEIGHTS	Residential	394	36	14,184	113	-	4.33	-									2500	TYPE I/II.
S2321	SS-029015	SS-029015-PV1	WITHERBY ST	ALOHA PL	INGLESIDE AVE	3		Wednesday	UPTOWN	Residential	120	30	3,600	29	-	7.92	-									2500	TYPE I ONLY.
S2321	SS-029016	SS-029016-PV1	WITHERBY ST	WHITMAN ST	ALOHA PL	3		Wednesday	UPTOWN	Residential	321	30	9,630	77	-	1.48	-									2500	TYPE I ONLY. RAISE 2 WATER VALVES.
S2321	SS-029031	SS-029031-PV1	WITHERBY ST	FORT STOCKTON DR	HORTENSIA ST	3		Wednesday	UPTOWN	Residential	283	30	8,490	68	-	-	-									2500	TYPE I ONLY. RAISE 1 WATER VALVE.
S2321	SS-029013	SS-029013-PV1	WITHERBY ST	HICKORY ST	FORT STOCKTON DR	3		Wednesday	UPTOWN	Residential	314	30	9,420	75	-	-	-									2500	TYPE I ONLY.
S2321	SS-029014	SS-029014-PV1	WITHERBY ST	INGLESIDE AVE	HICKORY ST	3		Wednesday	UPTOWN	Residential	238	30	7,140	57	-	-	-									2500	TYPE I ONLY. RAISE 1 WATER VALVE.
S2321	SS-029017	SS-029017-PV1	WITHERBY ST	SUNSET BL	WHITMAN ST	3		Wednesday	UPTOWN	Residential	340	30	10,200	82	-	-	-									2500	TYPE I ONLY. ADJUST 1 MANHOLE.

## Bid Results

### Bidder Details

**Vendor Name** VSS International, Inc.  
**Address** 3785 Channel Drive  
West Sacramento, California 95691  
United States  
**Respondee** Jeff Roberts  
**Respondee Title** Senior Vice President  
**Phone** 916-373-1500  
**Email** vssiestimating@slurry.com  
**Vendor Type** PQUAL, CADIR  
**License #** 293727  
**CADIR** 1000001231

### Bid Detail

**Bid Format** Electronic  
**Submitted** 03/01/2023 1:25 PM (PST)  
**Delivery Method**  
**Bid Responsive**  
**Bid Status** Submitted  
**Confirmation #** 321000

### Respondee Comment

### Buyer Comment

### Attachments

File Title	File Name	File Type
BID_signed San Diego CA Slurry Seal Group 2321 - Copy.pdf	BID_signed San Diego CA Slurry Seal Group 2321 - Copy.pdf	CONTRACTOR'S CERTIFICATION OF PENDING ACTIONS
Mandatory Disclosure of Business.pdf	Mandatory Disclosure of Business.pdf	MANDATORY DISCLOSURE OF BUSINESS INTERESTS FORM
Debarment & Suspension Cert.pdf	Debarment & Suspension Cert.pdf	DEBARMENT AND SUSPENSION CERTIFICATION FOR PRIME CONTRACTOR
1 - SUBS Department & Suspension Cert.pdf	1 - SUBS Department & Suspension Cert.pdf	DEBARMENT AND SUSPENSION CERTIFICATION FOR SUBCONTRACTORS, SUPPLIERS AND MANUFACTURERS
Bond San Diego CA.pdf	Bond San Diego CA.pdf	Bid Bond

## Subcontractors

Showing 4 Subcontractors

Name & Address	Desc	License Num	CADIR	Amount	Type
<b>Hardy &amp; Harper, Inc.</b> 32 Rancho Circle Lake Forest, California 92630	Crack Seal & Utility Adj.	215952	1000000076	\$416,180.00	CADIR
<b>Quality Construction &amp; Engineering i</b> 11956 Bernardo Plaza Drive #133 san diego, California 92128	Paving	1005282	1000026419	\$1,419,148.90	PQUAL, SDB, CADIR, SLBE, Local
<b>Southwest Traffic Signal Service, Inc</b> 9201 Isaac St Suite A Santee, California 92071	Electric	451115	1000004265	\$57,862.80	DVBE, Local
<b>Statewide Stripes Inc.</b> PO Box 600710 San Diego, California 92160	Striping	788286	1000001334	\$514,962.66	CADIR, DBE, Local

## Line Items

Discount Terms No Discount

Item #	Item Code	Type	Item Description	UOM	QTY	Unit Price	Line Total	Response	Comment
<b>Main Bid</b>							\$4,994,120.00		
1	237310		Raise Appurtenance to Grade (Water, Sewer)	EA	194	\$636.00	\$123,384.00	Yes	
2	237310		Adjust Existing Manhole Frame and Cover to Grade	EA	117	\$1,060.00	\$124,020.00	Yes	
3	237310		Reconstruct Survey Monument Box	EA	5	\$2,014.00	\$10,070.00	Yes	
4	237310		Adjust Existing Survey Monument to Grade	EA	18	\$2,332.00	\$41,976.00	Yes	
5	237310		Crushed Miscellaneous Base	TON	772	\$66.99	\$51,716.28	Yes	
6	237310		Traffic Detector Loop Replacement or Conduit Stub Installed	EA	55	\$614.80	\$33,814.00	Yes	
7	237310		Detector Lead In Cable	LF	656	\$6.68	\$4,382.08	Yes	2
8	237310		Removal of Humps, Lumps, and Pavement Irregularities	LF	306	\$28.36	\$8,678.16	Yes	
9	237310		Asphalt Pavement Repair	TON	5500	\$256.36	\$1,409,980.00	Yes	
10	237310		Asphalt Concrete with Pavement Fabric Material	TON	500	\$41.98	\$20,990.00	Yes	
11	237310		Rubber Polymer Modified Slurry (RPMS) Type I (Bike Lane)	SF	227448	\$0.18	\$40,940.64	Yes	
12	237310		Rubber Polymer Modified Slurry (RPMS) Type I (Select Streets)	SF	569070	\$0.19	\$108,123.30	Yes	
13	237310		Rubber Polymer Modified Slurry (RPMS) Type I Over Type II	SF	3698654	\$0.40	\$1,479,461.60	Yes	
14	237310		Rubber Polymer Modified Slurry (RPMS) Type II Over Type III	SF	530614	\$0.60	\$318,368.40	Yes	
15	237310		Crack Seal	LB	39000	\$4.37	\$170,430.00	Yes	
16	237310		Post-construction Requirements - Inlet Markings	EA	89	\$23.32	\$2,075.48	Yes	
17	524126		Bonds (Payment and Performance)	LS	1	\$45,900.00	\$45,900.00	Yes	
18	541330		WPCP Development	LS	1	\$7,120.00	\$7,120.00	Yes	
19	237310		WPCP Implementation	LS	1	\$25,300.00	\$25,300.00	Yes	
20			Field Orders (EOC Type II)	AL	1	\$100,000.00	\$100,000.00	Yes	
21	237310		Remove, Replace & Install Traffic Striping, Markers, Markings, and Devices	LS	1	\$238,042.76	\$238,042.76	Yes	
22	237310		Asphalt Concrete Dike (Type A)	LF	380	\$34.03	\$12,931.40	Yes	
23	541330		Traffic Control and Engineered Traffic Control Plans	LS	1	\$229,633.92	\$229,633.92	Yes	
24	237310		Florida St Striping, Signage, & Electrical Improvement	LS	1	\$10,248.14	\$10,248.14	Yes	
25	237310		Jutland Dr Striping & Signage Improvement	LS	1	\$50,769.74	\$50,769.74	Yes	
26	237310		Olvera Ave, S 58th St, & Churchward Striping and Signage Improvement	LS	1	\$35,156.94	\$35,156.94	Yes	
27	237310		Richmond St Striping Improvement	LS	1	\$14,896.37	\$14,896.37	Yes	
28	237310		Texas St Striping, Signage, & Electrical Improvement	LS	1	\$27,606.03	\$27,606.03	Yes	
29	237310		Federal Blvd & Bayview Heights Dr Striping, Signage, & Electrical Improvement	LS	1	\$45,112.39	\$45,112.39	Yes	
30	237310		Home Ave Striping, Signage, & Electrical Plan	LS	1	\$170,008.50	\$170,008.50	Yes	
31	237310		Fairmount Ave Striping and Signage Improvement	LS	1	\$32,983.87	\$32,983.87	Yes	

## Line Item Subtotals

Section Title	Line Total
Main Bid	\$4,994,120.00
Grand Total	\$4,994,120.00