COMMUNITY AT LARGE

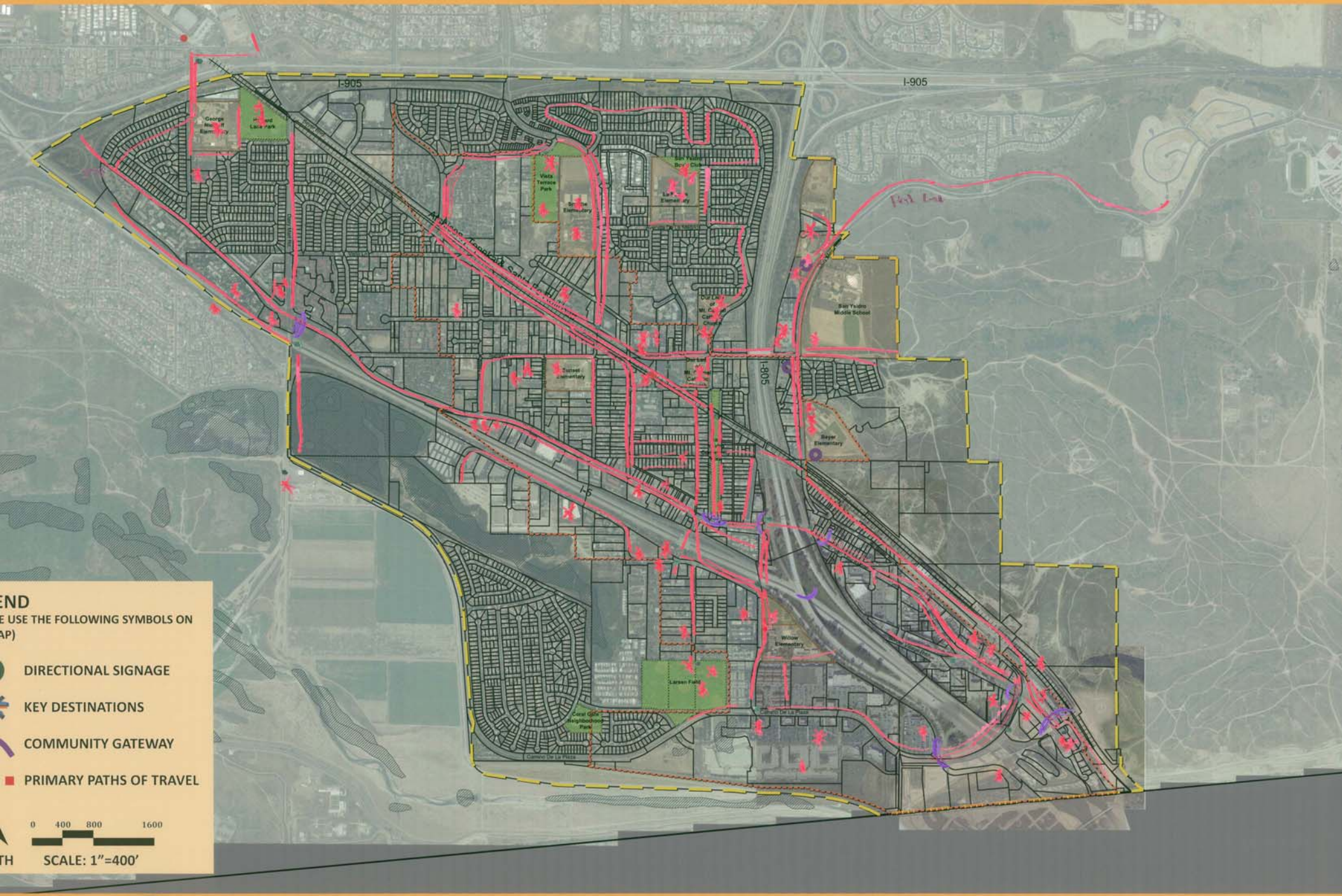

Kimley-Horn and Associates, Inc.

group

COMUNIDAD EN GENERAL