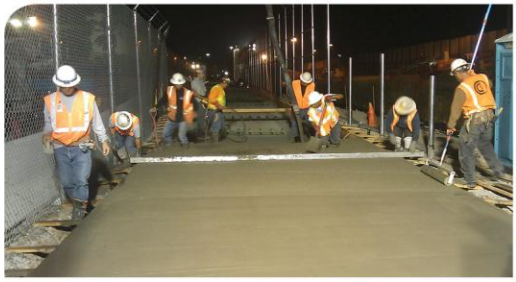

CITY OF SAN DIEGO
PUBLIC WORKS
DEPARTMENT

Meeting Agenda

Consultant Industry Quarterly Outreach Meeting

Infrastructure Projects:

- Airports
- Bikeways
- Bridges
- Drainage Control Facilities
- Flood Control Facilities
- Libraries
- Parks
- Recreation Centers
- Police Stations
- Fire Stations
- Lifeguard Stations
- Street Improvements
- Street Lights
- Traffic Signals
- Utilities Undergrounding
- Water Facilities
- Sewer Facilities
- Water Pipelines
- Sewer Pipelines

Tuesday, April 30, 2013
3:00 – 5:00 p.m.

Ridgehaven Auditorium
9601 Ridgehaven Court
San Diego, CA 92123

Welcome

- Introductions
- CIP Website Updates and Plans Specifications & Estimate Standards
- Consultant Contracting Opportunities
- Restricted Competition/SLBE Consultant Task Force
- Design Build Task Force
- San Diego PlanetBids Updates
- Upcoming Multiple Award Construction Contract (MACC)
- Indemnity and Insurance
- Future Quarterly Meeting – July 2013
- Recommended Agenda Items for the Next Meeting

Speakers

- **Tony Heinrichs,** Public Works Director
- **James Nagelvoort**, Public Works Assistant Director
- **Darren Greenhalgh,** Deputy Director, Project Implementation Division
- **Henry Foster**, Equal Opportunity Contracting Interim Director of Administration
- **Al Rechany,** Program Manager, Public Works Contracting
- **Mohsen Maali**, Senior Engineer, Standards and Quality Control

Additional comments

The agenda is subject to change prior to the meeting.