

10	ALLEN TERRACE	PAGE	1
10	" " VILLA LOTS	"	2
10	ARNOLD & CHOATE'S ADD	"	3
10	AVALON HEIGHTS	"	36
10	BELLEVUE	"	37
10x20	BROOKE'S ADD	"	38
10	CARMELITA PLACE	"	43
10	CLEVELAND HEIGHTS	"	44
10	CRESCENT POINT	"	51
10	CRESTLINE	"	52
20	CRITTENDEN'S ADD	"	53
10	EL PASO TRACT	"	63
20	ESTUDILLO & CAPRON'S ADD	"	65
10	FIFTH STREET ADD	"	68
10	<i>First Street Add</i>	"	79
10x20	FLEISCHER'S ADD	"	81
20	" <i>Sub</i>	"	82
10	FLORENCE HEIGHTS ADD	"	86
10	" " NO 2 ADD	"	91
10	FLORAL PLACE	"	95
	FORT STOCKTON HEIGHTS	"	96
	" " " NO. 2	"	96
	FRANKLIN COURT	"	97
	FREMONT HEIGHTS	"	98
10	HILLCREST	"	99
	IDYLLWILD	"	105
	INSPIRATION HEIGHTS	"	107
	" " RE-SUB	"	110
10	" VIEW	"	112
20	LA CANYADA VILLA TRACT	"	113
10x20	LOMA GRANDE	"	115
10	LONGVIEW MANOR	"	118
	LOUIS ADD	"	119
	LOUIS PARK	"	121
	MARINE VIEW	"	122
10	MARINE VIEW RE-SUB	"	127
5	MARSTON HILLS	"	128
10	MISSION HILLS	"	130

10	MISSION HILLS VILLA LOTS	PAGE	143
	MISSION HILLS NO 2	"	148
	MISSION HILLS NO 3	"	151
	NORTH FLORENCE HEIGHTS	"	152
	NORTH FLORENCE HEIGHTS ACRE LOTS	PAGE	157
10	NORTHSIDE ADD	PAGE	158
10x20	NUTT'S ADD	"	159
10	OSBORN HILL	"	163
	PALM HEIGHTS	"	165
	PLUMOSA TERRACE	"	167
	PRESIDIO RIDGE	"	168
	RICE, C.N. ADD	"	169
	ROYAL HEIGHTS	"	170
	SANTA CRUZ ADD	"	170
	SCHRIM J.S. COM'L CO.RE-SUB	"	171
	SOUTH FLORENCE HEIGHTS	"	172
	SUB P.L. 1122	"	173
10	<i>Tract 1375</i> WASHINGTON <i>Heights</i>	"	189
20	WILLIAMS D.B. SUB	"	191
10	WINDER'S SUB	"	195
10	WINTHROP HIGHLANDS	"	196

THE LAST NAME GIVEN IS THE ONE TO WHOM PROPERTY IS ASSESSED

NAME OF OWNER At Noon on First Day in January, 1927	NAME OF OWNER At Noon on First Day in January, 1928	Address	NAME OF OWNER At Noon on First Day in January, 1929	Address	NAME OF OWNER At Noon on First Day in January, 1930	Address
W ^m S + Clara T Nissen						
Edwin P. Capen						
W. H. Fraser						
Philip S. Wrightson						
George Barry	George and Jessie B. Barry					
Myron Cooper						
W. H. Seintweit Jr.						
"						
Evora M. Foote						
"						
Wirt S + M. J. Bowman						
"						
W ^m J. Cavanaugh						
D. C. Mc Donald						
W. C. H. Howard	Carrie Howard					
Lelia Adena Pickrell						
Helen R. Lovv						
R. M. Gregory						
La Meta Conrad Co.						
Lilian B. Anderson						
"						
"						

THE LAST VALUE GIVEN IS THE ASSESSED VALUE FOR THE PRESENT YEAR

DESCRIPTION OR BOUNDARY FOR ASSESSMENT	LOT	Block	Value of Real Estate 1927	Value of Improvements 1927	CHECK	Value of Real Estate 1928	Value of Improvements 1928	Paid Personal	CHECK	Value of Real Estate 1929	Value of Improvements 1929	Paid Personal	CHECK	Value of Real Estate 1930	Value of Improvements 1930	Paid Personal	CHECK	
	1	a	4500		✓	4250			✓									
	2		3700		✓	3330			✓									
	3		3500	2700	✓	3150	2680	390	✓									
	4		3200	3460	✓	2880	3460	350	✓									
	5		3200	2400	✓	2880	2400	270	✓									
	6		3200	3100	S	2880	3240	300	✓									
	7		3200		S	2880			✓									
E 40 ft	8		2560	4160	S	2300	4360	350	✓									
W 10 ft	8		640		✓	580			✓									
	9		3600	3200	✓	3240	3200	100	✓									
	10		2500		✓	2250			✓									
	11		3000	5040	✓	2700	5040		✓									
	12		2700	2700	S	2430	2700		✓									
	13		2700	2460	✓	2430	2460	550	✓									
	14		2700	2280	✓	2430	2280		✓									
	15		2700	2280	✓	2430	2280		✓									
	16		2700	1980	✓	2430	1980	640	✓									
	17		2700	2400	✓	2430	2400	100	✓									
	18		2700	2340	✓	2430	2340		✓									
	19		2700		✓	2430			✓									
	20		2700		✓	2430			✓									
	21		3500	5640	✓	3150	5640		✓									

THE LAST NAME GIVEN IS THE ONE TO WHOM PROPERTY IS ASSESSED

NAME OF OWNER At Noon on First Day in January, 1927	NAME OF OWNER At Noon on First Day in January, 1928	Address	NAME OF OWNER At Noon on First Day in January, 1929	Address	NAME OF OWNER At Noon on First Day in January, 1930	Address
Martha M. Jones						
Harvey D. Allen						
"						
Mark Schoenkrum						
"						
Noble R. Wade						
Britton J. Budd						
"						
Clinton H. Abbott						
"						
"						
Samuel + Marion S. Dauchy						
"						
Joseph F. Grant						
"						
Samuel + Marion S. Dauchy						
"						
Sarah Coleman Brock	Sarah Coleman Brock					
"	"					
"	"					
"	"					
Gertrude E. Allen	"					
"	"					
"	Gertrude E. Allen					
"	"					
City Property						
Gertrude E. Allen						
"						
"						
Chas. W. Curtis Agt.	Curtis and Conklin, Agents					
Wm. Niven						
Lottie B. Porterfield						
Virginia W. Collier						

THE LAST VALUE GIVEN IS THE ASSESSED VALUE FOR THE PRESENT YEAR

DESCRIPTION OR BOUNDARY FOR ASSESSMENT	LOT	Block	Value of Real Estate 1927	Value of Improvements 1927	CHECK	Value of Real Estate 1928	Value of Improvements 1928	Paid Personal	CHECK	Value of Real Estate 1929	Value of Improvements 1929	Paid Personal	CHECK	Value of Real Estate 1930	Value of Improvements 1930	Paid Personal	CHECK	
	1		600		✓	540			✓									
	2		2700		✓	2430			✓									
All Exc. N. Ely 17' ft front + 19' ft rear	3		1650		✓	1480			✓									
" " " " " "	3		1050		✓	950			✓									
	4		3000	4500	✓	2700	4500	250	✓									
	5		2700		✓	2430			✓									
	6		2500		✓	2250			✓									
Valle Vista St clo	7		2200		✓	1990			✓									
"	8		1200		✓	1080			✓									
"	9		1200		✓	1080			✓									
" W 4 ft lot 11 (meas on S line) + all	10		3500	7600	✓	3150	7600	1000	✓									
" All Exc " " " " " "	11		5000		✓	4500			✓									
	12		2550		✓	2300			✓									
	12		650		✓	580			✓									
	13		4000	4400	✓	3600	4400		✓									
	14		4000		✓	3600			✓									
	15		3500	8900	✓	3150	8900		✓									
	16		800	300	✓	720	300		✓									
	17		3500		✓	3150			✓									
	18		3000	5760	✓	2700	5760	450	✓									
Por of St. Clo adj +	19		1200		✓	1080			✓									
"	20		600		✓	540			✓									
"	21		600		✓	540			✓									
"	22		300		✓	270			✓									
"	23		1000		✓	900			✓									
"	24		1500		✓	1350			✓									
City Property	25	(Septic Tank)	-			-												
Por of St + alley clo adj +	26		1000		✓	900			✓									
"	27		2000		✓	1800			✓									
"	28		2200		✓	1980			✓									
" All Exc S 15 ft	29		1700		✓	1530			✓									
S 15 ft Nat Lot 29, all lot 30 + N 9 ft m.n.l.	31		4200	3600	✓	3780	3600		✓									
All Exc N 9 ft (nat.) lot 31 + all Exc S 28 ft	32		3500	4320	✓	3150	4320		✓									
S 28 ft lot 32 + all	33		4400	3000	✓	3960	3000	1250	✓									
	34		2700	2320	✓	2430	2320		✓									

THE LAST NAME GIVEN IS THE ONE TO WHOM PROPERTY IS ASSESSED

NAME OF OWNER At Noon on First Day in January, 1927	NAME OF OWNER At Noon on First Day in January, 1928	Address	NAME OF OWNER At Noon on First Day in January, 1929	Address	NAME OF OWNER At Noon on First Day in January, 1930	Address
Mrs. Dorota Swinchart						
Laura H. Steele						
Wm. H. O'Connor						
J. R. Harris						
T. P. Griffith						
"						
"						
"						
"						
Eduard A. Gladys Wright						
"						
"						
"						
"						
E. B. Wright						
Thomas L. Rhodes	Maudie W. Rhodes					
Jessie J. Dorris						
Hanna S. Briell						
Lucy E. Jordan						
"						
"						
Lucy F. Woodrow						
"						
Robert H. Sharp						
"						
Elizabeth L. Rodgers	Patricia E. R. Hayer					
"	"					
Gerald F. Champ						
"						
H. A. McHenry						
"						
Gertrude Curme Bragg						
R. H. Buel						
John H. Young	John H. Young					
"	"					
Luis Woodrow	"					
"	"					
Gerald F. Champ	Berbert M. Reed					
"	"					
J. J. McProhan						
"						
Margie + Hortense Hutchinson	The Wood & Black 15 Corner					
F. S. Loxner						
J. W. Ferguson						

THE LAST VALUE GIVEN IS THE ASSESSED VALUE FOR THE PRESENT YEAR

DESCRIPTION OR BOUNDARY FOR ASSESSMENT	LOT	Block	Value of Real Estate 1927	Value of Improvements 1927	CHECK	Value of Real Estate 1928	Value of Improvements 1928	Paid Personal	CHECK	Value of Real Estate 1929	Value of Improvements 1929	Paid Personal	CHECK	Value of Real Estate 1930	Value of Improvements 1930	Paid Personal	CHECK
(See 1 to 3 See below)																	
E 40 ft of W 80 ft Lots 1 to 3	3	16	1460	980	✓	1300	980		✓								
W 40 ft " 1 to 3	3		1940	1180	✓	1740	1180	220	✓								
Lot 4 + N 15 ft	5		1440	980	✓	1300	980	200	✓								
S 10 ft lot 5, all " 6 + N 5 ft	7		1220	980	✓	1100	980		✓								
S 20 ft " 7 + all	8		80		✓	70			✓								
	9		30		✓	30			✓								
	10		20		✓	20			✓								
	11		20		✓	20			✓								
	12		20		✓	20			✓								
	13		20		✓	20			✓								
	14		20		✓	20			✓								
	15		20		✓	20			✓								
	16		20		✓	20			✓								
	17		30		✓	30			✓								
S 20 ft	18		40		✓	40			✓								
N 5 ft lot 18, all lot 19 + S 10 ft	20		590	1200	✓	530	1200		✓								
N 15 ft lot 20 + all	21		870	960	✓	780	960	250	✓								
E 40 ft lots 22 to	24		1170	1060	✓	1050	1060		✓								
W 40 ft of E 80 ft " 22 to	24		890	980	✓	800	980		✓								
E 20 ft lots 1 to 3 + W 20 ft " 22 to	24		840	980	✓	760	980		✓								
						6-9	10										
	1	17	1600		✓	1440			✓								
	2		1000	2640	✓	900	3040		✓								
	3		1000		✓	900			✓								
	4		1000	940	✓	900	940		✓								
	5		1000		✓	900			✓								
	6		1000	1480	✓	900	1480		✓								
	7		1000		✓	900			✓								
	8		1000	2140	✓	900	2140	175	✓								
	9		1000		✓	900			✓								
	10		1000	1440	✓	900	1440	100	✓								
E 57 ft Lot 11 +	12		860	980	✓	770	980		✓								
15 ft section S. C. + W 43 ft " 11 +	12		1640	1200	✓	1480	1200	200	✓								
	13		550		✓	500			✓								
	14		350		✓	310			✓								
	15		600		✓	540			✓								
	16		800	2640	✓	710	2640	250	✓								
	17		750		✓	670			✓								
	18		750		✓	670			✓								
	19		900		✓	800			✓								
	20		900	1080	✓	800	1080	100	✓								
E 55 ft lot 21 + E 55 ft of S 10 ft	22		700	1280	✓	630	1280	100	✓								
W 45 ft lot 21 to	24		1260	1110	✓	1130	1110		✓								
N 15 ft of E 55 ft lot 22 + E 55 ft lot 23 +	24		2240	2000	✓	2020	2000	250	✓								
						2-11	21										

THE LAST NAME GIVEN IS THE ONE TO WHOM PROPERTY IS ASSESSED

NAME OF OWNER At Noon on First Day in January, 1927	NAME OF OWNER At Noon on First Day in January, 1928	Address	NAME OF OWNER At Noon on First Day in January, 1929	Address	NAME OF OWNER At Noon on First Day in January, 1930	Address
Lilly Cicourel Kate O. Sessions Street.	Martha Ingersoll Robinson					
Wm Templeton Johnson Kate O. Sessions "	Clara Sturgess Johnson					
"						
"						
Clara Sturgess Johnson "						
"						
"						
"						
"						
Mattie B. Robinson "	Martha Ingersoll Robinson					
"	"					
Katherine B. Osterander "						
"						
Clara Sturgess Johnson						

THE LAST VALUE GIVEN IS THE ASSESSED VALUE FOR THE PRESENT YEAR

DESCRIPTION OR BOUNDARY FOR ASSESSMENT	LOT	Block	Value of Real Estate 1927	Value of Improvements 1927	CHECK	Value of Real Estate 1928	Value of Improvements 1928	Paid Personal	CHECK	Value of Real Estate 1929	Value of Improvements 1929	Paid Personal	CHECK	Value of Real Estate 1930	Value of Improvements 1930	Paid Personal	CHECK
S 25 Hunter St Cl. adj + W 27 1/2 ft. lots 1 to	3	20	650		✓	580			X								
N 5 ft of S 30 of W 27 1/2 ft. Hunter St } E 46 1/2 ft. 1 to	3		1150		✓	1030			X								
Street	4		0		-	0			-								
N 1/4 Arbor Dr Cl. adj + Lots 5 to	20		8700	16920	✓	7830	18970		X								
Leas Street	21		400	2240	✓	360	2240		X								
"	22		500		✓	450			X								
"	23		500		✓	450			X								
S 30 ft Hunter St Cl. adj +	24		1000	2200	✓	900	2700		X								
						3	3										
5 1/2 Arbor Dr Cl. adj +	1	21	900		✓	800			X								
"	2		450		✓	400			X								
"	3		450		✓	400			X								
"	4		450		✓	400			X								
"	5		450		✓	400			X								
"	6		450		✓	400			X								
"	7		450		✓	400			X								
"	8		450		✓	400			X								
"	9		450		✓	400			X								
"	10		450		✓	400			X								
"	11		500		✓	450			X								
"	12		800	3440	✓	720	3440		X								
"	13		1500		✓	1350			X								
"	14		1000	3540	✓	900	3540		X								
"	15		800		✓	720			X								
"	16 to	19	800		✓	720			X								
5 1/2 Arbor Dr Cl. adj +	"	20 to	1550		✓	1400			X								
						6	4										

THE LAST NAME GIVEN IS THE ONE TO WHOM PROPERTY IS ASSESSED

THE LAST VALUE GIVEN IS THE ASSESSED VALUE FOR THE PRESENT YEAR

NAME OF OWNER At Noon on First Day in January, 1927	NAME OF OWNER At Noon on First Day in January, 1928	Address	NAME OF OWNER At Noon on First Day in January, 1929	Address	NAME OF OWNER At Noon on First Day in January, 1930	Address
Amalie Fegan						
"						
"						
"						
Fritz W + Anna M. Just						
A.P. Orickell	S.P. + Lois Cummings S.A. Cummings					
"	"					
Valerie Vier						
"						
"						
"						
"						
"						
A.P. Orickell	S.P. + Lois Cummings S.A. Cummings					
"	"					
Fritz W. Just						
"						
Amalie Fegan						
"						
"						
Jerome W. Anderson						
"						
Margaret H. Aiken						
"						
Fannie M. Depue	Helene S. Mark					
"	"					
E. M. Kammerer						
"						
Frank E. Bishop Veterans Welfare Board						
TAX DEED	Andy Lump					
TAX DEED	"					
TAX DEED	"					
TAX DEED	"					
TAX DEED	"					
TAX DEED	"					
TAX DEED	Helene S. Mark					
TAX DEED	"					
Hennetta M. Goodell						
Martin Koch						

DESCRIPTION OR BOUNDARY FOR ASSESSMENT	LOT	Block	Value of Real Estate 1927	Value of Improvements 1927	CHECK	Value of Real Estate 1928	Value of Improvements 1928	Paid Personal	CHECK	Value of Real Estate 1929	Value of Improvements 1929	Paid Personal	CHECK	Value of Real Estate 1930	Value of Improvements 1930	Paid Personal	CHECK	
	1	27	20		✓	20			✓									
	2		20		✓	20			✓									
	3		40		✓	40			✓									
	4		40		✓	40			✓									
	5		50		✓	50			✓									
	6		60		✓	50			✓									
	7		90		✓	80			✓									
	8		100		✓	90			✓									
	9		200		✓	180			✓									
	10		300		✓	270			✓									
	11		500		✓	450			✓									
	12		800		✓	720			✓									
	13		1500		✓	1350			✓									
	14		900		✓	800			✓									
	15		800		✓	720			✓									
	16		800	1300	✓	720	1300		✓									
	17		800		✓	720			✓									
	18		800	1800	✓	720	1800	360	✓									
	19		800		✓	720			✓									
	20		800	2200	✓	720	2200	320	✓									
	21		800		✓	720			✓									
	22		700		✓	630			✓									
	23		500		✓	450			✓									
	24		500	960	✓	450	960	50	✓									
						7-	5	8										
	1	28	800		✓	720			✓									
	2		800	1480	✓	720	1480	250	✓									
	3		800		✓	720			✓									
	4		800	1640	✓	720	1640	270	✓									
	5		700		✓	630			✓									
	6		600	2480	✓	540	2480	270	✓									
	7		600		✓	540			✓									
	8		600	1320	✓	540	1320	200	✓									
	9 +	10	1200	1140	✓	1080	1140	100	✓									
	11 +	12	1400	1240	✓	1260	1240		✓									
	13		150		-	140			✓									
	14		120		-	100			✓									
	15		80		-	70			✓									
	16		80		-	70			✓									
	17		50		-	50			✓									
	18		40		-	40			✓									
	19		40		-	40			✓									
	20		50		-	50			✓									
						E 50 ft Lot 21 to 24	340		✓									
						W 50 ft " 21 to 24	280		✓									
									7-	6	6							

THE LAST NAME GIVEN IS THE ONE TO WHOM PROPERTY IS ASSESSED

NAME OF OWNER At Noon on First Day in January, 1927	NAME OF OWNER At Noon on First Day in January, 1928	Address	NAME OF OWNER At Noon on First Day in January, 1929	Address	NAME OF OWNER At Noon on First Day in January, 1930	Address
Roland C. Fegan						
"						
Mary C. Fegan						
Mary C. Fegan						
Jessie S. Bacon						
Walter L. Gastel	Thomas C. Larter					
"	"					
"	"					
A. A. Bressman						
"						
Annie M. Wood						
Mary Heffern Brown						
"						
John P. Robertson						
"						
"						
A. A. Bressman						
Walter L. Gastel	Thomas C. Larter					
"	"					
"	"					
Emma Hill						
"						

THE LAST VALUE GIVEN IS THE ASSESSED VALUE FOR THE PRESENT YEAR

DESCRIPTION OR BOUNDARY FOR ASSESSMENT	LOT	Block	Value of Real Estate 1927	Value of Improvements 1927	CHECK	Value of Real Estate 1928	Value of Improvements 1928	Paid Personal	CHECK	Value of Real Estate 1929	Value of Improvements 1929	Paid Personal	CHECK	Value of Real Estate 1930	Value of Improvements 1930	Paid Personal	CHECK	
Lots 1 to 12 29	12	29	240		✓	240												
" 13 " 24	24		240		✓	240												
Lots 1 to 12 30	12	30	240		✓	240												
Lots 1 to 12 31	12	31	240		✓	240												
1	32		600		✓	540												
2			600	680	✓	540	680											
3			750		S	670												
4			750	1200	S	670	1200	100										
5			750		S	670												
6			750		S	670												
7			750		S	670												
8			750	1340	S	670	1340											
9			900		✓	800												
10			900	980	✓	800	980											
11			900		✓	800												
12			1200	1420	✓	1080	1420											
13			600		✓	540												
14			400		✓	360	1800	100										
15			200	1800	✓	180												
16			70		✓	60												
17			50		S	50												
18			50		S	50												
19			40		S	40												
20			40		S	40												
21			30		S	30												
22			30		S	30												
23			20		✓	20												
24			20		✓	20												

V-30
I-6

11

THE LAST NAME GIVEN IS THE ONE TO WHOM PROPERTY IS ASSESSED

NAME OF OWNER At Noon on First Day in January, 1927	NAME OF OWNER At Noon on First Day in January, 1928	Address	NAME OF OWNER At Noon on First Day in January, 1929	Address	NAME OF OWNER At Noon on First Day in January, 1930	Address
Francis M. Lowry Est.	F. M. Lowry Est.					
"	"					
"	"					
W. F. Raber						
"						
"						
Geo. H. Thomas						
"						
C. F. Hoover						
"						
John Moynahan						
"						
Anna Mulligan	Annie Mulligan					
"	"					
Henry B. Roberts						
"						
W ^m M ^c Mahon	W ^m + Leah M ^c Mahon					
"	"					
W ^m Wittman						
"						
"						
"						
Edna M. Wilson						
"						
Anna E. Porter	by M ^c Wilson Maud E. Hooker					
"	"					
Helen R. Brown						
"						
M. P. Cuddeback						
"						
Ethel K. Lawrence						
"						
E. L. Kier						
"						
Mabel A. Papp						
"						
"						
Phillip F. Bartlett						
"						
"						
B. L. Elliott						
"						
"						
"						
John F. Forward Jr						
"						
"						

THE LAST VALUE GIVEN IS THE ASSESSED VALUE FOR THE PRESENT YEAR

DESCRIPTION OR BOUNDARY FOR ASSESSMENT	LOT	Block	Value of Real Estate 1927	Value of Improve- ments 1927	CHECK	Value of Real Estate 1928	Value of Improve- ments 1928	Paid Personal	CHECK	Value of Real Estate 1929	Value of Improve- ments 1929	Paid Personal	CHECK	Value of Real Estate 1930	Value of Improve- ments 1930	Paid Personal	CHECK
	1	39	1600		✓	1440			✓								
	2		1100		✓	990			✓								
	3		1100		✓	990			✓								
	N 1/2 4		550	5600	✓	500	5600	50	✓								
	S 1/2 4		550		✓	500			✓								
	5		1100		✓	990			✓								
	6		1100		✓	990			✓								
	7		1100	5040	✓	990	5040	650	✓								
	8		1100		✓	990			✓								
	9		1100		✓	990			✓								
	10		1100	2200	✓	990	2200		✓								
	11		1100		✓	990			✓								
	12		1600	3200	✓	1440	3200	450	✓								
	13		1600		✓	1440			✓								
	14		1100	2640	✓	990	2640	1380	✓								
	15		900		✓	800			✓								
	16		900	2500	✓	800	2500	350	✓								
	17		900		✓	800			✓								
	18		900	1860	✓	800	1860		✓								
	19		900		✓	800			✓								
	20		900	2120	✓	800	2120	400	✓								
	21		900		✓	800			✓								
	22		900		✓	800			✓								
	23		1000		✓	900			✓								
	24		1200	200	✓	1080	200	50	✓								
										1-11		17					
	1	40	600		✓	540			✓								
	2		600	4600	✓	540	4600		✓								
	3		600		✓	540			✓								
	4		600	4240	✓	540	4240	650	✓								
	5		600		✓	540			✓								
	6		600	3080	✓	540	3080		✓								
	7		600		✓	540			✓								
	8		600	2800	✓	540	2800		✓								
	9		600		✓	540			✓								
	10		600	3040	✓	540	3040	50	✓								
	11		600		✓	540			✓								
	12		800	3200	✓	720	3200		✓								
	13		1600		✓	1440			✓								
	14		1100		✓	990			✓								
	15		1100	3360	✓	990	3360		✓								
	16		1100		✓	990			✓								
	17		1100		✓	990			✓								
	18		1100	4960	✓	990	4960	500	✓								
	19		1100		✓	990			✓								
	20		1100		✓	990			✓								
	21		1100		✓	990			✓								
	S 10 ft 22		440	4760	✓	400	4760	300	✓								
	N 15 ft 22		660		✓	590			✓								
	23		1100		✓	990			✓								
	24		1600	6360	✓	1440	6360	900	✓								
										0-12		20					
										1-11		17					
										1-23		37					

THE LAST NAME GIVEN IS THE ONE TO WHOM PROPERTY IS ASSESSED

NAME OF OWNER At Noon on First Day in January, 1927	NAME OF OWNER At Noon on First Day in January, 1928	Address	NAME OF OWNER At Noon on First Day in January, 1929	Address	NAME OF OWNER At Noon on First Day in January, 1930	Address
Street						
Imp. C. Boldman						
Bella R. Weir						
Kate Patterson						
Roman Catholic Bishop of L.A. & S.P.						
"						
"						
"						
"						
"						
"						
J. F. Snyder	John F. Snyder					
"	"					
Leon Sumnerlin						
Mary J. McAuliffe						
Street						
A. L. Hickey						
"						
"						
"						
M. J. King						
"						
Effie B. Alexander	H. V. & Effie B. Alexander					
"	"					
Wm. P. Creswell						
"						
Fred L. Bradley						
"						
Helen R. Markham						
"						
Lucinda Coulter						
"						
Alice J. Meachum						
"						
"						
"						
Bruce Porter						
Bix Holland						
Nellie J. King						

THE LAST VALUE GIVEN IS THE ASSESSED VALUE FOR THE PRESENT YEAR

DESCRIPTION OR BOUNDARY FOR ASSESSMENT	LOT	Block	Value of Real Estate 1927	Value of Improvements 1927	CHECK	Value of Real Estate 1928	Value of Improvements 1928	Paid Personal	CHECK	Value of Real Estate 1929	Value of Improvements 1929	Paid Personal	CHECK	Value of Real Estate 1930	Value of Improvements 1930	Paid Personal	CHECK
Street	1	45	0	-		-	-										
E 1/2 lots 2 to 4 + E 1/2 of N 5 ft	5		1630	1400	✓	1470	1400										
W 1/2 " 2 to 4 + W 1/2 of N 5 ft	5		2410	1800	✓	2170	1860	300									
S 20 ft lot 5 + all	6		1960	960	✓	1750	960	150									
E 25 ft lots 7 to	10		660	1800	✓	600	180										
W 75 ft lots 7 to	10		3340	2880	✓	3000	2880										
	11		1000		✓	900											
	12		1500		✓	1350											
	13		2000		✓	1800											
	14		1250		✓	1170											
	15		1250		✓	1170											
S 7 ft	16		350		✓	370											
N 18 ft	16		900		✓	800											
	17		1250	church	✓	1170											
	18		1250	4400	✓	1170	4400										
	19		1250		✓	1170											
	20		1250	1060	✓	1170	1060										
E 1/2 lots 21 to	23		1250	1400	✓	1170	1400										
W 1/2 " 21 to	23		1750	1200	✓	1570	1200										
Street	24		0	-3	-9	16											
	1	46	1700	3080	✓	1530	3080										
	2		1200		✓	1080											
	3		1200		✓	1080											
	4		1200	1200	✓	1080	1200	100									
	5		1200		✓	1080											
	6		1200	1780	✓	1080	1780										
	7		1200		✓	1080											
	8		1200	580	✓	1080	580										
	9		1200		✓	1080											
	10		1200	600	✓	1080	600										
	11		1200	520	✓	1080	520										
	12		1800	980	✓	1670	980										
	13		1200		✓	1080											
	14		900	1700	✓	800	1700	300									
	15		900		✓	800											
	16		900	1120	✓	800	1120	170									
	17		900		✓	800											
	18		900	1260	✓	800	1260	170									
	19		900		✓	800											
	20		900	980	✓	800	980										
Lot 21 + 58 ft	22		1180	920	✓	1060	920	50									
E 1/2 of N 17 ft lot 22 + E 1/2 lots 23 +	24		1750	440	✓	1570	440	50									
W 1/2 of N 17 ft lot 22 + W 1/2 " 23 +	24		1170	700	✓	1050	700										
						0 - 14		24									

THE LAST NAME GIVEN IS THE ONE TO WHOM PROPERTY IS ASSESSED

NAME OF OWNER At Noon on First Day in January, 1927	NAME OF OWNER At Noon on First Day in January, 1928	Address	NAME OF OWNER At Noon on First Day in January, 1929	Address	NAME OF OWNER At Noon on First Day in January, 1930	Address
Elizabeth Dill + Mary Murphy						
Louisa C. Coop						
Martha V. Stammen						
"						
Loralie R. Devine						
"						
Howard L. Sumerlin						
"						
Eliza J. Staats	J. B. Staats		Eliza J. Staats			
S. E. Stevenson						
George M. Hewes						
Jehsine E. Otten						
H. Burnett	B. Mallen					
"						
Bertha H. Hubbard						
"						
Roy H. Norberg						
"						
Sida L. Hill						
Roland W + Winifred Caldwell						
James Taggart						
Mission Hills M. E. Church						
Hugh Cameron						
Helen Cameron						
Kathryn D. Berg	Kathryn Berg					
Vondale Lamon						
Sara E. Lord						
Rodney E. Luscomb						
B. W. Lattell	Fred A + Nora J. Lattell					
Herman B + Anna C. Fischer						
David W + Sida T. Davis						
M. P. Driggs						
J. C. Harclerod	J. C. + Minnie M. Harclerod					
Elie Warrenburg						
John C. Pabel Jr.	John C. Pabel Jr.					
Wm E. Halliday						

THE LAST VALUE GIVEN IS THE ASSESSED VALUE FOR THE PRESENT YEAR

DESCRIPTION OR BOUNDARY FOR ASSESSMENT	LOT	Block	Value of Real Estate 1927	Value of Improvements 1927	CHECK	Value of Real Estate 1928	Value of Improvements 1928	Paid Personal	CHECK	Value of Real Estate 1929	Value of Improvements 1929	Paid Personal	CHECK	Value of Real Estate 1930	Value of Improvements 1930	Paid Personal	CHECK
E 60 ft lots 1 + 2 + E 60 ft of N 16 1/2 ft	3	58	1650	1640	✓	1480	1640		✓								
W 40 ft " 1 + 2 + W 40 ft of N 16 1/2 ft	3		1450	1080	✓	1300	1080	270	✓								
S 8 1/2 ft lot 3 + all	4		1200	520	✓	1080	520	200	✓								
"	5		900		✓	800			✓								
"	6		900	1280	✓	800	1280		✓								
"	7		900		✓	800			✓								
"	8		900	1500	✓	800	1500		✓								
"	9		900		✓	800			✓								
"	10		1000	880	✓	900	880		✓								
"	11		1200		✓	1080			✓								
"	12		2000	2040	✓	1800	2040	misc 980	✓								
W 15 ft st + E 24 ft lots 13 to 16	16		2000	2200	✓	1800	2200		✓								
E 39 ft of W 76 ft " 13 "	16		1600	1040	✓	1440	1040	250	✓								
W 37 ft " 13 "	16		1500	1680	✓	1350	1680	200	✓								
W 15 ft st +	17		900		✓	800			✓								
"	18		900	1100	✓	800	1100	misc 228	✓								
"	19		900		✓	800			✓								
"	20		900	800	✓	800	800	100	✓								
"	21		900		✓	800			✓								
"	22		540	1600	✓	490	1600		✓								
N 10 ft of W 55 ft lots 22 + W 55 ft lots 23 + 24	24		1160	2000	✓	1060	2000		✓								
W 10 ft of E 45 ft lots 22 + E 45 ft lots 23 + 24	24		1700	1800	✓	1530	1800		✓								
(Bal lots 1 to 4 see below 21 to 24)																	
E 47 ft of W 80 ft lots 1 to 4	59		1800	1600	✓	1670	1600		✓								
W 33 ft " 1 to 4	4		1600	1440	✓	1440	1440		✓								
Und 1/2 "	5		1000	560	S	900	560		✓								
"	6		1000	560	✓	900	560	70	✓								
"	7		1000	580	✓	900	580		✓								
"	8		1000	580	S	900	580	150	✓								
W 41 ft lots 9 to 12	12		2150	1720	✓	1930	1720		✓								
W 54 ft of E 59 ft " 9 "	12		2050	1540	✓	1850	1540	300	✓								
E 5 ft lots 9 to 12, W 4 ft lots 13 + 14, + W 45 ft lots 15 + 16	16		1800	1600	✓	1670	1600	250	✓								
E 54 ft lots 13 + 14 + E 55 ft lots 15 + 16	16		2800	1840	✓	2570	1840		✓								
lot 17 + S 5 ft	18		1100	1040	✓	990	1040		✓								
N 20 ft lots 18 + S 15 ft	19		1250	1040	✓	1120	1040		✓								
N 10 ft lot 19 + all	20		1250	920	✓	1120	920	100	✓								
E 40 ft lots 21 to 24	24		2100	1360	✓	1890	1360		✓								
W 40 ft of E 80 ft " 21 to 24	24		1550	1200	S	1400	1200	400	✓								
E 20 ft lots 1 to 4 + W 20 ft " 21 to 24	24		1450	1140	✓	1300	1140		✓								

THE LAST NAME GIVEN IS THE ONE TO WHOM PROPERTY IS ASSESSED

NAME OF OWNER At Noon on First Day in January, 1927	NAME OF OWNER At Noon on First Day in January, 1928	Address	NAME OF OWNER At Noon on First Day in January, 1929	Address	NAME OF OWNER At Noon on First Day in January, 1930	Address
Mamie Lee Wahlstrom						
Isabel R. Otis						
Jean A. Rittenhouse						
Maud E. Post	maud E. Post					
J. B. Faddock						
Norman H. Neumann						
"						
"						
"						
Florence Brooks						
"						
Ella G. Elliott						
"						
Mabel B. Schiller						
Mary L. Steele						
Street						
Franklin F. Hopkins						
Paul Letwinoff	as Letwinoff Eva Letwinoff					
Morton F. L. Buck						
"						
Millicent F. Noble						
Iola C. Wolf						
W.O. Weiskotten						
"						
Lilla R. Parse						
"						
Emma K. La. Tour	Ellen R. Merrill Ellen R. Merrill					
"						
H.L. Pfaff						
"						
City Property						
Claryn Patterson						
"						
"						
Street						

THE LAST VALUE GIVEN IS THE ASSESSED VALUE FOR THE PRESENT YEAR

DESCRIPTION OR BOUNDARY FOR ASSESSMENT	LOT	Block	Value of Real Estate 1927	Value of Improvements 1927	CHECK	Value of Real Estate 1928	Value of Improvements 1928	Paid Personal	CHECK	Value of Real Estate 1929	Value of Improvements 1929	Paid Personal	CHECK	Value of Real Estate 1930	Value of Improvements 1930	Paid Personal	CHECK
E 100 ft + W 35 ft lots 1 to 5	5	65	1100	2000	✓	990	2000		✓								
E 50 ft of W 85 ft " 1 "	5		1300	1360	✓	1170	1360		✓								
E 100 ft + W 45 ft " 6 "	8		300		✓	270			✓								
E 100 ft + W 45 ft " 9 "	12		2050	1880	✓	1850	1880	270	✓								
E 55 ft " 6 "	12		1650	1240	✓	1480	1240	50	✓								
	13		1500		✓	1350			✓								
	14		900	2100	✓	800	2100		✓								
	15		900		✓	800			✓								
	16		900		✓	800			✓								
	17		900		✓	800			✓								
	18		900	1760	✓	800	1760	50	✓								
	19		700		✓	630			✓								
	20		600	1740	✓	570	1740	140	✓								
E 15 ft lots 1 to 5 + W 35 ft lots 21 to 24	24		1650	1500	✓	1500	1500	900	✓								
W 100 ft + E 65 ft " 21 to 24	24		3350	1560	✓	3000	1560		✓								
						7-9	17										
Street	1	66	0	-		0	-										
E 1/2 lots 2 to 5	5		2750	960	✓	2700	960	50	✓								
W 1/2 " 2 to 5	5		4150	1880	✓	3700	1880	100	✓								
	6		900		✓	800			✓								
	7		900	1080	✓	800	1080		✓								
Lot 8 + N 1/2	9		1350	870	✓	1220	870	250	✓								
S 1/2 lot 9 + all	10		1350	830	✓	1220	830		✓								
	11		900		✓	800			✓								
	12		1500	1500	✓	1350	1500		✓								
	13		1800		✓	1670			✓								
	14		1200	1240	✓	1080	1240	50	✓								
	15		1200		✓	1080			✓								
	16		1200	4220	✓	1080	4220	50	✓								
	17		1200		✓	1080			✓								
	18		1200	4240	✓	1080	4240		✓								
City Property (Fire Station) Lots 19 + 20	20		0	-		0	-										
	21		1800		✓	1800			✓								
	22		2500		✓	2700	1420		✓								
	23		4500	2090	✓	4500	1500	220	✓								
Street	24		0	-		0	-										
						0	10	19									

THE LAST NAME GIVEN IS THE ONE TO WHOM PROPERTY IS ASSESSED

THE LAST VALUE GIVEN IS THE ASSESSED VALUE FOR THE PRESENT YEAR

NAME OF OWNER At Noon on First Day in January, 1927	NAME OF OWNER At Noon on First Day in January, 1928	Address	NAME OF OWNER At Noon on First Day in January, 1929	Address	NAME OF OWNER At Noon on First Day in January, 1930	Address
Fred M. Johnson	Carric H. Johnson					
Hazel S. Harper						
Fred M. Johnson	Carric H. Johnson					
W. A. Sloane						
Charles E. Orcutt	Hazel M. & Chas. E. Orcutt					
W. A. Sloane						
Annie B. Sloane	W. A. Sloane					
U. B. & May M. Alexander						
Annie B. Sloane						
W. A. Sloane						
"						
"						
Clara L. B. Hyer						
Harrison G. Sloane						
Matilda Jbs.						
R. P. Shields						
Cora R. Jackson						
Anna R. Ridgeway						
Minnie R. Reed	Angie Kay Thayer Frederick S. Thayer					
May Wise Mead						
"						
E. H. Curtis						
S. S. Cook						
"						
Mary J. Bryant						
"						
Hattie P. Ellsworth						
Dorothy B. Mills						
"						
"						
"						
Geo. W. Markle						
R. T. Dawson						
Frank A. & Harriet W. Burton						
"						
"						
"						
"						
Annie E. Cameron	Wm. Allan M. Leach					
J. C. Hubbard	Jay C. Hubbard					
E. M. Weber						
W. A. Sloane						
"						
"						

DESCRIPTION OR BOUNDARY FOR ASSESSMENT	LOT	Block	Value of Real Estate 1927	Value of Improvements 1927	CHECK	Value of Real Estate 1928	Value of Improvements 1928	Paid Personal	CHECK	Value of Real Estate 1929	Value of Improvements 1929	Paid Personal	CHECK	Value of Real Estate 1930	Value of Improvements 1930	Paid Personal	CHECK
	1		1800	1000	✓	1670	1000	100	X								
	2		1800	1800	✓	1670	1800	270	X								
	3		1200		✓	1080			X								
	4		1100		✓	990			X								
	5		1100	900	S	990	900		X								
	6		900		✓	800			X								
	7		1200	2980	✓	1080	2980		X								
	8		1200		✓	1080			X								
	9		1200	2780	✓	1080	2780		X								
	10		1500		✓	1350			X								
	11		1200	80	✓	1080	80		X								
	12		2000		✓	1800			X								
	13		3000		✓	2700	5400	N	X								
	14		5000	1440	✓	4500	1440		X								
	15		3000	2620	✓	2700	2620		X								
	16		3500		S	3150	2840	N	X								
	17		2750		✓	2470			X								
	18	S 50ft.	900		✓	800			X								
	18	N 50ft.	900	2280	✓	800	2280	50	X								
	19		1800		✓	1670			X								
	20		3000	3200	✓	2700	3200	550	X								
	21		2500		✓	2250	3100	1165	X								
	22		3500	2480	✓	3150	2480	2400	X								
	23		3000		✓	2700			X								
	24		3500	10360	✓	3150			X								
	25		3500		✓	3150	10360		X								
	26		2500	1700	✓	2250	1700	500	X								
	27		2500		✓	2250			X								
	28		2200		✓	2250			X								
	29		2000	5560	✓	1800	5560	400	X								
	30		2000		✓	1800			X								
	31		800		✓	770			X								
	32		800		✓	770			X								
	33		1000		✓	900			X								
	34		3000	3040	✓	2700	3040	1860	X								
	35		700		✓	630			X								
	36		600		✓	540			X								
	37		600		✓	540			X								
	38		800	2160	✓	770	2160		X								
	39		800	1560	✓	770	1560	350	X								
	40		1500	600	✓	1350	600		X								
	A		220		✓	200			X								
	B		150		✓	130			X								
	C		150		✓	130			X								

V-40
I-23 78

THE LAST NAME GIVEN IS THE ONE TO WHOM PROPERTY IS ASSESSED

NAME OF OWNER At Noon on First Day in January, 1927	NAME OF OWNER At Noon on First Day in January, 1928	Address	NAME OF OWNER At Noon on First Day in January, 1929	Address	NAME OF OWNER At Noon on First Day in January, 1930	Address
Signal Holding Corp.						
Thos. S. Hickman						
"						
"						
John H. Bowley	J. K. Ward					
"	"					
Lucy M. Downing	M. Cochran					
"	"					
F. H. Hobbs	Frank H. Hobbs					
"	"					
U. S. Handley	Lewis H. Cutting					
"	"					
Alfred L. Black						
"						
Wm K. Potter						
"						
Wm M. Kerr						
"						
L. O. Tanner						
"						
B. T. Moores						
"						
K. Burnett						
"						
W. E. Cook						
"						
Alice L. Stanley						
"						
Signal Holding Corp.						

THE LAST VALUE GIVEN IS THE ASSESSED VALUE FOR THE PRESENT YEAR

DESCRIPTION OR BOUNDARY FOR ASSESSMENT	LOT	Block	Value of Real Estate 1927	Value of Improvements 1927	CHECK	Value of Real Estate 1928	Value of Improvements 1928	Paid Personal	CHECK	Value of Real Estate 1929	Value of Improvements 1929	Paid Personal	CHECK	Value of Real Estate 1930	Value of Improvements 1930	Paid Personal	CHECK
Lease	1		1100		✓	900			✓								
	2		1100		S	990			✓								
	3		1100		S	990			✓								
	4		1100	1680	S	990	1680	130	✓								
	5		1100		✓	990			✓								
	6		1100	1320	✓	990	1320	1425	✓								
	7		1100		✓	990			✓								
	8		1100	1960	✓	990	1960	200	✓								
	9		1100		✓	990			✓								
	10		1100	1440	✓	990	1440	200	✓								
	11		1100		✓	990			✓								
	12		1100	1560	✓	990	1560		✓								
	13		1100		S	990			✓								
	14		1100	1440	S	990	1440		✓								
	15		1100		✓	990			✓								
	16		1100	2440	✓	990	2440	100	✓								
	17		1100		✓	990			✓								
	18		1100	2200	✓	990	2200		✓								
	19		1100		S	990			✓								
	20		1100	1640	S	990	1640	200	✓								
	21		1100		✓	990			✓								
	22		1100	1440	✓	990	1440		✓								
	23		1100		✓	990			✓								
	24		1100	1340	✓	990	1340		✓								
	25		1100		✓	990			✓								
	26		1100	2280	✓	990	2280	250	✓								
	27		1100		✓	990			✓								
	28		1100	1260	✓	990	1260	140	✓								
Lease	29		2400		✓	1500			✓								

THE LAST NAME GIVEN IS THE ONE TO WHOM PROPERTY IS ASSESSED

THE LAST VALUE GIVEN IS THE ASSESSED VALUE FOR THE PRESENT YEAR

NAME OF OWNER At Noon on First Day in January, 1927	NAME OF OWNER At Noon on First Day in January, 1928	Address	NAME OF OWNER At Noon on First Day in January, 1929	Address	NAME OF OWNER At Noon on First Day in January, 1930	Address
L. C. Newton						
J. B. Williams	J. Claire Williams					
Nathan D. Chapman	Mayme C. Summers					
Charles H. Tollansky						
L. L. Hennessy						
Charles F. Dibrow						
George W. Statchell						
John D. Gillespie	J. D. Gillespie					
Tena Treiber						
"						
Susan A. Kelley						
Gertrude S. Bush						
Marie W. Stokes						
John D. Gillespie	J. D. Gillespie					
S. D. O'Neal						
John C. B. Mays						
R. F. Powers	R. F. Powers Est.					
Emice T. Squires						
John Hornbrook						
Julian Wein						

DESCRIPTION OR BOUNDARY FOR ASSESSMENT	LOT	Block	Value of Real Estate 1927	Value of Improvements 1927	CHECK	Value of Real Estate 1928	Value of Improvements 1928	Paid Personal	CHECK	Value of Real Estate 1929	Value of Improvements 1929	Paid Personal	CHECK	Value of Real Estate 1930	Value of Improvements 1930	Paid Personal	CHECK
	1	1	2000	1140	✓	1700	1140	780	✓								
	2		2000	2020	✓	1800	2040	400	✓								
	3		2000	3490	✓	1800	3490	1200	✓								
	4		2000	1720	✓	1800	1720	50	✓								
	5	Und 1/2	1000	1210	✓	900	1210		✓								
	5	Und 1/2	1000	1210	S	900	1210	50	✓								
	6		2000	1260	✓	1800	1260	800	✓								
	7		2000	1340	✓	1800	7000		✓								
	8		2000		✓	1800			✓								
	9		2800	1340	✓	2800	1340	1200	✓								
	10	W 50 ft.	1000	900	✓	1700	900		✓								
	10	E 85 ft.	2400	600	✓	2300	600		✓								
	11		2400	1220	✓	2200	1220	150	✓								
	12		2400	1680	✓	2200	1680	200	✓								
	13		2400	1020	✓	2200	1020		✓								
	14		2400	800	✓	2200	800	50	✓								
	15		2400	1660	✓	2200	1660		✓								
	16		2400	700	✓	2200	700	50	✓								
	17		2400	560	S	2200	560		✓								
	18	512 ft.	2400	260	✓	2250	260		✓								
						0 - 18	30										

R. P. Phalen						
Veterans Welfare Board						
John Blakley						
O. P. Fletcher						
Lula M. Barnes						
Louis Wiedenbeck	L. Wiedenbeck					
Hazel S. Barber						
Joseph Nicol						
Emilie Schaffer						
Thomas J. Hayes						
W. R. Beck	W. R. Beck					
Amelia B. Wallace						
Will H. Potter						
J. M. Molina						
Margt. Bonustow						
Wm. Bonustow						
W. H. Beckett Est.						
Margaret C. Day						

	1	512 ft.	2400	720	✓	2240	720	100	✓								
	2		0			(2-18)	0										
	3		2400	220	✓	2200	220		✓								
	4		2400	1580	✓	2200	1580		✓								
	5		2400	1220	✓	2200	1220		✓								
	6		2400	1480	✓	2200	1480	50	✓								
	7		2400	600	✓	2200	600	160	✓								
	8		2400	1240	✓	2200	1240	100	✓								
	9		3400	1440	✓	3500	1440		✓								
	10		7200	800	✓	5000	800	150	✓								
	11		4000	660	✓	3500	660	150	✓								
	12		4000	500	✓	3500	500		✓								
	13		4000	1520	S	3500	1520		✓								
	14		4000	720	✓	3500	720		✓								
	15		4200	4600	✓	3500	4600		✓								
	16		4200	8000	✓	3500	8000	400	✓								
	17		4400	4440	✓	3500	4440		✓								
	18	492 ft.	4400	220	✓	3450	220		✓								
						0 - 18	76										

THE LAST NAME GIVEN IS THE ONE TO WHOM PROPERTY IS ASSESSED

NAME OF OWNER At Noon on First Day in January, 1927	NAME OF OWNER At Noon on First Day in January, 1928	Address	NAME OF OWNER At Noon on First Day in January, 1929	Address	NAME OF OWNER At Noon on First Day in January, 1930	Address
Frank Berman						
D.S. Rowland	<i>Ben & Marie Ross</i>		<i>Mrs Ben Vlier</i>			
"						
John Morin						
H. H. Silver						
"						
Georgia Collins						
Margaret D. Aston						
Mary M. McShath	<i>Ella J. Farham</i>					
S. R. Longwer						
Sarah A. McKee						
Adolph J. Mende	<i>Grace E. Bradley</i>					
Lovina Bauman						
Lavinia A. Wattins						
Walter Jewell						
"						
Eva M. Shapley						
Nellie J. Dille						
Edgar F. Hastings	<i>A. L. Horton</i>					
Horton + Bunge						

H. C. Reed						
Marie T. O'Donnell + John C. Singery						
"						
"						
"						

Grace N. B. Lerman						
Jennie Clark						
Louise Berstman						
A. J. Lindsay						
Mary F. Cowles						
"						
Wm Reid						
"						
L. L. Bosworth						
Stephen A. Dale						
E. J. Kelley	<i>Edward J. Kelley</i>					
Geo. R. Laybourn						

THE LAST VALUE GIVEN IS THE ASSESSED VALUE FOR THE PRESENT YEAR

DESCRIPTION OR BOUNDARY FOR ASSESSMENT	LOT	Block	Value of Real Estate 1927	Value of Improvements 1927	CHECK	Value of Real Estate 1928	Value of Improvements 1928	Paid Personal	CHECK	Value of Real Estate 1929	Value of Improvements 1929	Paid Personal	CHECK	Value of Real Estate 1930	Value of Improvements 1930	Paid Personal	CHECK
	1	3	4400	720	✓	3400	800		✓								
	2		4400		✓	3500			✓								
	3		4200	8040	✓	3500	8040	1300	✓								
	4		4200	800	✓	3500	1040	100	✓								
	5		4000	2560	✓	3500	2560		✓								
	6		4000	2000	✓	3500	2000		✓								
	7		4000	920	✓	3500	920		✓								
<i>E 45 ft of W 90 ft lots 8 +</i>	9		3050	2360	S	2400	2360		✓								
<i>E 45 ft lots 8 +</i>	9		3350	280	✓	2600	280	50	✓								
<i>W 45 ft lots 8 +</i>	9		4800	2500	✓	3500	2500	235	✓								
	10		2550	540	✓	2000	540	200	✓								
<i>E 85 ft</i>	10		7050	640	✓	5500	640		✓								
	11		6400	340	✓	5500	340	100	✓								
	12		6400	1000	✓	5500	1000		✓								
	13		6400	(720)	✓	5500	(740)		✓								
	14		6400	2140	✓	5500	2140	50	✓								
	15		6800	1280	✓	5500	1280		✓								
	16		6800	2020	✓	5500	2020		✓								
	17		7200	880	✓	5500	880		✓								
	Fr 18	47	7200	640	✓	5500	640	100	✓								
						0 - 19	38										
	1	4	6800	1680	✓	5000	1680		✓								
	2		6400		✓	5500			✓								
	3		6000	1560	✓	4000	1200		✓								
	4		3000		✓	2000		500	✓								
	5		3800	1300	✓	3500	940		✓								
	6		3000	580	✓	3000	300		✓								
						0 - 19	9										
	1	5	9600	420	✓	7000	420		✓								
	2		6000	1260	✓	5000	1260		✓								
	3		6000	50	✓	5000	50		✓								
	4		6000	520	✓	5000	520	80	✓								
	5		6000		✓	5000			✓								
	Fr 6		6000	1240	✓	4000	1240		✓								
	7		3000		✓	2000			✓								
	8		3800	1300	✓	3000	1300	500	✓								
	9		2600	780	✓	2500	1580	450	✓								
	10		2600	660	✓	2500	660	520	✓								
	11		2600	1720	✓	2500	1720	1300	✓								
	12		5200		✓	4000		18	✓								

THE LAST NAME GIVEN IS THE ONE TO WHOM PROPERTY IS ASSESSED

THE LAST VALUE GIVEN IS THE ASSESSED VALUE FOR THE PRESENT YEAR

NAME OF OWNER At Noon on First Day in January, 1927	NAME OF OWNER At Noon on First Day in January, 1928	Address	NAME OF OWNER At Noon on First Day in January, 1929	Address	NAME OF OWNER At Noon on First Day in January, 1930	Address
Lawrence L. Foley	Stanley N. Daniels					
Annie L. Richardson						
J. Merrow						
Matilda L. Simons	Matilda L. Simons Ev					
H. W. Merkley						
"						
Geo. W. Wood						
"						
John Day						
Mary E. Doyle	William S. Schindler					
Chas. J. Simmons						
"						
Chas. P. Kelly						
"						
Laura L. Allen						
"						
"						
Grace N. B. Herman	Grace N. B. Herman					
"						
"						
Chas. P. Kelly	1/2 510 ft					
"						
G. J. Ranscher						
Chas. Sampson						
Joseph Morrison						
U. J. Hill						
Edward E. Hubbell						
Adle Doddridge						
Edwin Cooley						
A. W. Swearingen						
R. E. Newell						
Catherine M. + Ann M. Woods	Catherine M. + Ann M. Woods					
O. W. McFarland						
Sharon M. + David	Bernard J. O'Neill					
Mary + Carrie Fastlabin						
Lena Friedman	Louis Friedman					
Wm. M. Smelser	W. M. Smelser					
Max Radin						
Sarah A. M. Kee						
L. A. De Tienens						
Miriam R. Vaughan						
Wm. A. Northridge						
Jessie D. Ball						
Ernest C. + Mary L. Fishbaugh	E. C. Fishbaugh					
Albert Huettler						
Marie F. Tujague						

DESCRIPTION OR BOUNDARY FOR ASSESSMENT	LOT	Block	Value of Real Estate 1927	Value of Improvements 1927	CHECK	Value of Real Estate 1928	Value of Improvements 1928	Paid Personal	CHECK	Value of Real Estate 1929	Value of Improvements 1929	Paid Personal	CHECK	Value of Real Estate 1930	Value of Improvements 1930	Paid Personal	CHECK
	1	6	7800	4340	✓	6500	4340	500	X								
	2		5000	1240	✓	4500	1240	100	X								
	3		4800	1640	✓	4500	1640	100	X								
	4		4800	400	✓	4500	400		X								
	5		4800		✓	4500			X								
	6	500	3600	5060	✓	3500	5060	100	X								
	7	25"	2200		✓	1800			X								
	8		3000	8300	✓	2400	8300		X								
	9		2600	2620	✓	2200	2620		X								
	10		2600	1060	✓	2200	1060		X								
	11		2600		✓	2200			X								
	12		5000	2180	✓	3500	2180		X								
						0	-9	16									
	1	7	7200		✓	5700			X								
	2	N 40 ft	2880		✓	2500			X								
	3	Diagonal 2 + all	1920		✓	1700			X								
	4		1600		✓	1200			X								
	5		2700		✓	2000			X								
	6	70	2000		✓	1600			X								
	7		50		✓	50			X								
	8		500	3400	✓	700	3400		X								
	9		1000	240	✓	1000	240		X								
	10		1800	560	✓	1500	560		X								
	11	1/2 10 ft N 40 ft	2500		✓	1600			X								
	12		3700	8520	✓	3000	8520		X								
						6	4	6									
	1	8	6400	660	✓	5000	660		X								
	2		3600	3520	✓	3500	3520	50	X								
	3		3600	4320	✓	3500	4320		X								
	4		3600	820	✓	3500	820	250	X								
	5		3600	900	✓	3500	900		X								
	6		3600	1020	✓	3500	1780	240	X								
	7		3800	5805	✓	3500	580	120	X								
	8		4000	1240	✓	3500	1240		X								
	9		4000	3520	✓	3500	3520	100	X								
	10		4000	1180	✓	3500	1180	50	X								
	12	E 55 ft lots 11 + 12	3400	1000	✓	3000	1000	200	X								
	12	W 80 ft lots 11 + 12	7000	640	✓	5500	640		X								
	13		7200	10100	✓	6000	10100	150	X								
	14		4800		✓	4000		100	X								
	15		4800	560	✓	4000	560	150	X								
	16		4800		✓	4000			X								
	17		4000		✓	3500			X								
	18		3600	600	✓	3000	600	225	X								
	19		3600		✓	3000			X								
	20		3600		✓	3000		200	X								
	21		4400		✓	3800			X								
	22		4800		✓	4500			X								
	23		5600	480	✓	5000	480	150	X								
	24		9600	3680	✓	7000	3680	300	X								
						7	16	31									

THE LAST NAME GIVEN IS THE ONE TO WHOM PROPERTY IS ASSESSED

NAME OF OWNER At Noon on First Day in January, 1927	NAME OF OWNER At Noon on First Day in January, 1928	Address	NAME OF OWNER At Noon on First Day in January, 1929	Address	NAME OF OWNER At Noon on First Day in January, 1930	Address
O. P. Fletcher						
Mary L. Gallagher						
D. K. Adams						
J. W. Burley						
H. L. Diamond	Henry L. Diamond					
John W. Green						
Elysa Carstens						
C. C. Brington						
J. M. Hibbs						
C. E. Luscomb	Olive S. Luscomb					
Mary C. Cantu						
Mattie A. Varney						
Nella H. Chase						
Stella J. Mendenberg						
"						
C. W. Erusting						
"						
C. E. Luscomb	Olive S. Luscomb					
Nettie P. Kayser						
Adaline A. Toland	Nelson Toland					
Kate A. Dewing	Kate H. Dewing					
Laura H. Hook						
J. M. Molina						
J. S. + Flora W. Atkinson						
Elizabeth B. Cox						
Milton Spencer						
E. H. Fosdick						
Harnet F. Whedon						
H. M. Funk						
T. M. Earnhart						
Leslie Teggart						
"	Dorothy Robinson					
H. L. Robbins						
Martha Sander						
"						
"						
Grace N. B. German	John M. Reinecke					
"						
Lillie F. North						
"						
Ella Swackhamer	Ella F. Swackhamer					
A. J. Kinley						
R. W. Snyder	Robert W. Snyder					
Geo. W. Eaton						
S. A. Roberts	Katharine Diller Thompson					
Fred S. Young						
Belle E. Sandford						
"						
Arthur Hesford						
E. H. Fosdick						

THE LAST VALUE GIVEN IS THE ASSESSED VALUE FOR THE PRESENT YEAR

DESCRIPTION OR BOUNDARY FOR ASSESSMENT	LOT	Block	Value of Real Estate 1927	Value of Improvements 1927	CHECK	Value of Real Estate 1928	Value of Improvements 1928	Paid Personal	CHECK	Value of Real Estate 1929	Value of Improvements 1929	Paid Personal	CHECK	Value of Real Estate 1930	Value of Improvements 1930	Paid Personal	CHECK
W 95 ft	1	9	2500	1540	✓	2500	1540		✓								
E 40 ft	1		900	2020	✓	1000	2020		✓								
	2		2600	2460	✓	2500	2460	150	✓								
	3		2600	2440	✓	2500	2440	20	✓								
	4		2600	600	✓	2500	600	80	✓								
	5		2600	400	S	2500	400		✓								
	6		2600	1100	✓	2500	1100	100	✓								
	7		2600	400	✓	2500	400		✓								
	8		2600	2280	✓	2500	2280	220	✓								
	9		2600	780	✓	2500	780		✓								
	10		2600	480	✓	2500	480		✓								
	11		2600	5000	✓	2500	5000		✓								
	12		4000	1140	✓	4000	1140	50	✓								
	13		6400	2180	✓	5000	2180	150	✓								
S 1/2	14		2000	160	✓	1750	160		✓								
N 1/2	14		2000		✓	1750			✓								
	15		4000	1360	✓	3500	1360	650	✓								
	16		4000	520	✓	3500	520	250	✓								
	17		4000	2700	✓	3500	2700	550	✓								
	18		3800	1540	✓	3500	1540	200	✓								
	19		3600	280	✓	3500	280	30	✓								
	20		3600	760	✓	3500	760	50	✓								
	21		3600	700	✓	3500	700	150	✓								
	22		3600	700	✓	3500	700		✓								
	23		3600	960	✓	3500	960	250	✓								
	24		6400	1640	✓	5000	1640		✓								
						0	25	51									
	1	10	2800	2540	✓	2800	2540		✓								
	2		1800	900	✓	1600	900		✓								
	3		1800	940	✓	1520	940	1450	✓								
	4		1600	840	✓	1400	880	300	✓								
	5		1600	1420	✓	1300	1380		✓								
	6		1400	1460	✓	1200	1460		✓								
	7		1400	740	✓	1100	740		✓								
	8		1300		✓	1000			✓								
	9		1200		✓	900			✓								
	10		150	1380	✓	130	1660	450	✓								
	11		150		✓	130			✓								
	12		800	520	✓	700	520	100	✓								
	13		4000	1980	✓	4000	1980	100	✓								
	14		2600	700	✓	2500	700		✓								
	15		2600	2260	✓	2500	2260		✓								
	16		2600	600	✓	2500	600	100	✓								
	17		2600	1440	✓	2500	1440	300	✓								
	18		2600	1120	✓	2500	1120		✓								
	19		2600	400	✓	2500	400	150	✓								
	20		2600	540	✓	2500	540	200	✓								
	21		2600	620	✓	2500	620		✓								
	22		2600	680	✓	2500	680	180	✓								
	23		2600	1000	S	2500	1000		✓								
	24		3400	4760	✓	3500	4760	900	✓								
						2	25	45									
						V-2											
						I 47	96										

THE LAST NAME GIVEN IS THE ONE TO WHOM PROPERTY IS ASSESSED

NAME OF OWNER At Noon on First Day in January, 1927	NAME OF OWNER At Noon on First Day in January, 1928	Address	NAME OF OWNER At Noon on First Day in January, 1929	Address	NAME OF OWNER At Noon on First Day in January, 1930	Address
H. L. Frazer	Herbert L. Frazer					
Geo. P. Clark	Addie M. Chandler					
Alexander Cartwright						
John E. Lewis						
A. S. Hill						
Leona J. & Marion E. Frazer						

E. J. Crabtree	Mrs. F. Taylor					
Emily S. Steinbach	W. J. Steyer					
F. P. Martin						
Thomas P. Blair	R. M. Scroggs					
Mrs. E. A. Kelsey	Eliza A. Kelsey					
Albert F. Willier	Richard Koesner					
L. N. Turrentine						
Walter S. Kjes						

J. H. McKie						
Jane E. McKie						
Adelle M. Bangs						
Leah H. Hoff						
C. R. L. Crenshaw	Joseph H. Smailes					

Katherine Cummings						
Elizabeth A. Sougar	Elizabeth A. & Katherine Sougars					
W. J. Marshholder						

THE LAST VALUE GIVEN IS THE ASSESSED VALUE FOR THE PRESENT YEAR

DESCRIPTION OR BOUNDARY FOR ASSESSMENT	LOT	Block	Value of Real Estate 1927	Value of Improvements 1927	CHECK	Value of Real Estate 1928	Value of Improvements 1928	Paid Personal	CHECK	Value of Real Estate 1929	Value of Improvements 1929	Paid Personal	CHECK	Value of Real Estate 1930	Value of Improvements 1930	Paid Personal	CHECK
	1	11	3200	480	✓	3500	480	550	X								
	2		2600		✓	2500	800	250	X								
	3	36 ^{3'}	1800	1460	S	1800	1460		X								
	4	40 ^{3'}	2700	980	S	2850	1060	500	X								
	5		3400	2480	✓	3500	2480	150	X								
E 100 ft	6		3100	1520	✓	3000	1520	400	X								
W 35 ft	6		900	1200	✓	1000	1200		X								
						0	-7	11									
W 75 ft	1	12	2550	4840	✓	2500	4840	200	X								
E 60 ft	1		1450	1100	✓	1500	1100		X								
N 44 ft	2		3000	4000	✓	3100	4000		X								
S 6 ft	2		400		✓	400			X								
	3	71 ^{2'}	2800	1760	✓	2900	1760	250	X								
	4	44 ^{8'}	4200	3780	✓	3600	3780	300	X								
	5		4500	1020	✓	4000	1020	150	X								
W 40 ft	6		1500	1640	✓	1200	1640		X								
E 95 ft	6		4900	1520	✓	3800	1520	600	X								
						0	-8	12									
	1	13	6400	2060	✓	5000	2060		X								
	2		4500	20	✓	4000	20		X								
	3	45 ^{57'}	4400	940	✓	3650	940	170	X								
	4	47 ^{13'}	4800	1820	✓	4000	1820	430	X								
	5		4800	680	✓	4000	680		X								
	6		7200	720	✓	6000	720		X								
						1	1	9									
	1	14	4800		✓	4500			X								
	2		3200	940	✓	3000	940		X								
	3	50 ^{14'}	3200	920	✓	3000	920	50	X								
	4	52 ^{70'}	2200	880	✓	1800	880	70	X								
	5		1000		✓	800			X								
	6		100		✓	100			X								
						3	3	3									

THE LAST NAME GIVEN IS THE ONE TO WHOM PROPERTY IS ASSESSED

NAME OF OWNER At Noon on First Day in January, 1927	NAME OF OWNER At Noon on First Day in January, 1928	Address	NAME OF OWNER At Noon on First Day in January, 1929	Address	NAME OF OWNER At Noon on First Day in January, 1930	Address
Pear Pearson						
"	Mollie Bernard Steele					
"	Emma M. Nelson					
H. F. Caldwell	S. E. Mason					
Frank S. & Wm H. Whitney	J. C. & Martha Verdon					
H. H. Silver	Adella V. Taylor					
Florence Nelson						
"						
David H. Ryan	Madeline Devenish Smith					
L. J. Favener	L. J. Favener					
J. P. Schulack						
H. F. Caldwell	H. H. Silver					
John L. Fox						
Helen B. MacPherson	F. L. MacPherson					
Carrie H. Rector						
Edward S. Gibson						
Luther Beard						
Schuyler C. Kelly	H. H. Silver					
Frank C. Higgins						
Leolia Teggart						
Alice C. Scott						
J. H. Kurtz						
Benjamin Horner						
John N. Trufger	J. N. Trufger					
C. F. Moret						
Union Trust Co						
Frank B. M. Knight	David H. Rydell					
Schuyler C. Kelly	H. H. Silver					
	F. L. MacPherson					

THE LAST VALUE GIVEN IS THE ASSESSED VALUE FOR THE PRESENT YEAR

DESCRIPTION OR BOUNDARY FOR ASSESSMENT	LOT	Block	Value of Real Estate 1927	Value of Improvements 1927	CHECK	Value of Real Estate 1928	Value of Improvements 1928	Paid Personal	CHECK	Value of Real Estate 1929	Value of Improvements 1929	Paid Personal	CHECK	Value of Real Estate 1930	Value of Improvements 1930	Paid Personal	CHECK	
	1	1	2600		✓	2340			✓									
	2		2000	3460	✓	1800	3460		✓									
	3		2000	3280	✓	1800	3280	270	✓									
	4		2000	2840	✓	1800	2840	250	✓									
	5		2000	4120	✓	1800	4120	850	✓									
	6		2600	3700	✓	2340	3700		✓									
	7		2000		✓	1800			✓									
	8		1600		✓	1440			✓									
	9		1600		✓	1440	1600		✓									
	10		1600	2400	✓	1440	2400	100	✓									
	11		1600	2480	✓	1440	2480	130	✓									
	12		2000	2600	✓	1800	2600		✓									
						3-9	17											
	1	2	2600	2440	✓	2340	2440		✓									
	2		2000	2680	S	1800	2680	350	✓									
	3		2200	1960	✓	1980	1960		✓									
	4		2400	2420	✓	2160	2420		✓									
	5		2400	2420	✓	2160	2420		✓									
	6		2600	1840	S	2340	1840	50	✓									
	7		2400		S	2160			✓									
	8		1600	2820	✓	1440	2820		✓									
	9		1600	2640	✓	1440	2640	400	✓									
	10		1600	1680	✓	1440	1680	200	✓									
	11		1600	2960	✓	1440	2960	200	✓									
	12		2000	3420	✓	1800	3420	500	✓									
	13		1400	1920	✓	1260	1920	60	✓									
	14		1400	1920	✓	1260	1920	150	✓									
	15		1400	3200	✓	1260	3200		✓									
	16		1600	1920	✓	1140	1920		✓									
	17		200		S	180			✓									
	16					120			✓									
						3-14	29											
						7100 ft												
						80 50 ft												

THE LAST NAME GIVEN IS THE ONE TO WHOM PROPERTY IS ASSESSED

THE LAST VALUE GIVEN IS THE ASSESSED VALUE FOR THE PRESENT YEAR

NAME OF OWNER At Noon on First Day in January, 1927	NAME OF OWNER At Noon on First Day in January, 1928	Address	NAME OF OWNER At Noon on First Day in January, 1929	Address	NAME OF OWNER At Noon on First Day in January, 1930	Address
City Property						
Herman Niepog						
City Property						
Annie C. Richardson						
Eugene S. Gonzalez						
George H. Edwards						
"						
Augusta J. Nichols						
"						
Board of Foreign Missions						
Naomi E. Crawford						
"						
Mabel B. Simpson						
J. A. Gardner						
Lilla M. Row						
Ella Baldwin Maro						
R. P. Phalen						
Louise Gay-Pajon						
"						
Nathan Watts	Pauline Watts-Settle					
"	"					
David R. Coughlin						
Wm A. Kolmar						
Dewitt K. Williams						
"						
"						
Wm H. Wilson	William H. Wilson					
"						
Tillie Pakey	Wm H. Wilson					
Wm H. Wilson	"					
Teddy O'Keefe						
J. M. + S. H. Steinbach						
Mary Nesbit Smith						
Martha B. Hill						
Wm H. Wilson						
Mary J. Gale						
W. E. Lyons	H. E. Lyons					
Joseph Heller						
Herbert L. Florence C. Sullivan	H. L. Sullivan					
Herman Studmeister						
Mary Hockings						
Paul P. Klaisted						
Eva E. Klaisted						
"						

DESCRIPTION OR BOUNDARY FOR ASSESSMENT	LOT	Block	Value of Real Estate 1927	Value of Improvements 1927	CHECK	Value of Real Estate 1928	Value of Improvements 1928	Paid Personal	CHECK	Value of Real Estate 1929	Value of Improvements 1929	Paid Personal	CHECK	Value of Real Estate 1930	Value of Improvements 1930	Paid Personal	CHECK
City Property (School)	W 100 ft lot 1 + 33'	4	0	-		0	-	-				-				-	
	E 30 ft " 1 +	2	1800	240	✓	1600	240	100	X								
City Property (School)		3	0	-		0	-	-				-				-	
		4	1800	860	✓	1600	860		X								
		5	1800	660	S	1600	660	600									
		6	1800		✓	1600			X								
	N 32 ft	7	1150	1660	✓	1020	1660	100	X								
	S 18 ft	7	650		✓	580			X								
	W 68 ft lot 8 +	9	2650	1140	✓	2500	1140	220	X								
	E 62 ft " 8 +	9	1650	1220	✓	1500	1220		X								
		10	2800		✓	2800			X								
		11	2200	1660	✓	2000	1660		X								
		12	2200	1200	✓	2000	1200	150	X								
		13	2200	660	✓	2000	660	270	X								
		14	2200	1000	✓	2000	1000	50	X								
		15	2200	780	✓	2000	780		X								
		16 ^{50'}	2200	580	✓	2000	580		X								
		17 ^{33'}	2500		✓	1800			X								
		18 ^{33'}	3000	740	✓	2700	740		X								
						0	13	20									
		1	2500		✓	2400			X								
		2	2000	800	✓	1800	800		X								
		3	2000	1620	✓	1800	1620		X								
		4	2000	1260	✓	1800	1260		X								
		5	1600	1120	✓	1440	1120		X								
		6	1400		✓	1260			X								
		7	1400	760	✓	1260	760		X								
		8	800		✓	720			X								
		9	360		S	330			X								
		10	200		S	180			X								
	E top of W 80 ft lot 11 +	12	900	760	✓	1000	760		X								
	E 50 ft " 11 +	12	1150		S	1300			X								
	W 40 ft " 11 +	12	1450	840	✓	1300	840	750	X								
		13	2800	1680	✓	2800	1680		X								
		14	2000	880	✓	1800	880		X								
		15	2000	440	✓	1800	440	215	X								
		16	2000	1260	S	1800	1260	390	X								
		17	2000	1600	✓	1800	1600	560	X								
		18	2000	780	✓	1800	780		X								
		19	2000	900	✓	1800	900	50	X								
		20	2000	1160	✓	1800	1160	450	X								
		21	2000	960	✓	1800	960		X								
		22	2000	720	✓	1800	720	150	X								
	E 80 ft	23	1600	1500	✓	1500	1580		X								
	W 50 ft	23	400		✓	300			X								
		24	2800	2040	✓	2800	2240	75	X								
						5-21	3-										

THE LAST NAME GIVEN IS THE ONE TO WHOM PROPERTY IS ASSESSED

NAME OF OWNER At Noon on First Day in January, 1927	NAME OF OWNER At Noon on First Day in January, 1928	Address	NAME OF OWNER At Noon on First Day in January, 1929	Address	NAME OF OWNER At Noon on First Day in January, 1930	Address
Mrs. B. L. Curry	Bertha Laseat Curry					
"	"					
"	"					
"	"					
"	"					
P. J. Telfer						
"						
Mrs. K. S. Vogt	Natie S. Vogt					
Harriett H. Baldwin						
E. J. Mathews						
"						
M. W. Boyce						
"						
Frey + Almatic Coffeen						
Grace N. B. Serman						
"						
"						
W. L. Nida						
"						
"						
Roy E. Thompson						
W. L. Nida						
"						
Chas. W. Curtis	Harry M. Cannon					
Mrs. R. B. Ord	Rose B. Ord					
Marston Burnham						
Mary Adams Calvert						
Walter H. Hubbard						
"						
G. B. Bradshaw						
"						
Margaret A. Logan						
J. F. Hoff						
Norothy C. Retseloff						
Kate S. Jackson						
Hewlett Scudder						
"						
Thomas Morgan						
E. L. + Mary C. Hardy						
Irene Clark						
Mildred V. Clute						
Ralph B. Keeler						
H. N. Cannon						
Alice Ridout						
Luc Hebert						
Ruth Coxe						
Florence L. Brinton	B. Callan Leggett + Stolzer					

THE LAST VALUE GIVEN IS THE ASSESSED VALUE FOR THE PRESENT YEAR

DESCRIPTION OR BOUNDARY FOR ASSESSMENT	LOT	Block	Value of Real Estate 1927	Value of Improvements 1927	CHECK	Value of Real Estate 1928	Value of Improvements 1928	Paid Personal	CHECK	Value of Real Estate 1929	Value of Improvements 1929	Paid Personal	CHECK	Value of Real Estate 1930	Value of Improvements 1930	Paid Personal	CHECK
	1	12	2800		✓	2500			✓								
	2		1500		✓	1300			✓								
	3		800	2720	✓	700	2720	350	✓								
	4		200		✓	180			✓								
	5		100		✓	90			✓								
	6		80		✓	70			✓								
	7		80		✓	70			✓								
	8		600		✓	500			✓								
	9		1000	3140	✓	900	3140		✓								
	10		1400	1220	✓	1300	1220	100	✓								
E 40 ft. Lot 11 + 12			1600	640	✓	1400	640	100	✓								
W 45 " " 11 + 12			2200	1340	✓	1900	1340		✓								
E 45 ft. of W 90 " " 11 + 12			1600		✓	1500		150	✓								
E 50 " " 13 to 15			400		✓	360			✓								
W 40 " " 13 " 15			400		✓	360			✓								
W 40 ft. of E 90 " " 13 " 15			400	1100	✓	360	1100	max 720	✓								
	16		150		✓	130			✓								
	17		150		✓	130			✓								
	18		150		✓	130			✓								
	19		150		✓	130			✓								
	20		150		✓	130			✓								
	21		150		✓	130			✓								
E 1/2 lot 22 + E 1/2 of 3 1/2	23		1000		✓	700			✓								
W 1/2 lot 22 to	24		1700	1290	✓	1700	1290	1600	✓								
E 1/2 of N 1/2 lot 23 + E 1/2	24		1500	1120	✓	1700	1480	200	✓								
								✓-10	✓								
	1	13	3000	1020	✓	3000	1020		✓								
	2		2700	1060	✓	2400	1060		✓								
	3		2700	1540	✓	2400	1540	340	✓								
	4		2700	1800	✓	2400	1800		✓								
	5		2700		✓	2400			✓								
	6		2700	1160	✓	2400	1160		✓								
	7		2700	680	✓	2400	680	170	✓								
	8		2700		✓	2400			✓								
	9		2700	600	✓	2400	600	50	✓								
	10		2700	1520	✓	2400	1520	200	✓								
E 50 ft. lot 11 + 12			2050	760	✓	2200	760		✓								
W 80 ft " 11 + 12			4650	3000	✓	4500	3000		✓								
	13		5000		✓	4500			✓								
	14		3600	1480	✓	3000	1480		✓								
	15		3000	1600	✓	2800	1600	250	✓								
	16		3000	1880	✓	2700	1880	4450	✓								
	17		2700	780	✓	2500	780		✓								
	18		2700	340	✓	2500	360		✓								
	19		2700	320	✓	2500	320		✓								
	20		2500	2220	✓	2500	2220		✓								
	21		2500	1280	✓	2500	1280		✓								
	22		2500	320	✓	2500	320	70	✓								
	23		2500	2300	✓	2500	2300	375	✓								
	24		3200		✓	3500			✓								
								✓-22	33								
								✓-14									
								✓-32	45								

THE LAST NAME GIVEN IS THE ONE TO WHOM PROPERTY IS ASSESSED

THE LAST VALUE GIVEN IS THE ASSESSED VALUE FOR THE PRESENT YEAR

NAME OF OWNER At Noon on First Day in January, 1927	NAME OF OWNER At Noon on First Day in January, 1928	Address	NAME OF OWNER At Noon on First Day in January, 1929	Address	NAME OF OWNER At Noon on First Day in January, 1930	Address
Mrs. C. L. Williams						
Elizabeth Franck						
Sarah Leadbetter						
"						
"						
"						
"						
Mrs. C. L. Williams						
"						
"						
"						
M. C. Flint						
Lois C. Mansfield	Harry Mansfield					
Frank S. Emery						
Marcel S. Brust.						

DESCRIPTION OR BOUNDARY FOR ASSESSMENT	LOT	Block	Value of Real Estate 1927	Value of Improvements 1927	CHECK	Value of Real Estate 1928	Value of Improvements 1928	Paid Personal	CHECK	Value of Real Estate 1929	Value of Improvements 1929	Paid Personal	CHECK	Value of Real Estate 1930	Value of Improvements 1930	Paid Personal	CHECK
E 27 ft	1	20	660	1200	✓	600	1200		✓								
W 73 ft lot 1 + N 83 ft of W 73 ft	2		3300	2200	✓	7900	2200	450	✓								
Com at S.W. cor lot 2; the N along W line ad lot 44 ft; the E at R.A. - 83 ft; the S + per with W line lot 2 - 13 ft; the E at R.A. + per to S line lot 2 - 12 ft; the Sully 31 ft to a pt. on S line lot 2, 90 ft E from S.W. cor lot 2; the W 90 ft to line All Exc above desc + Exc N 83 ft of W 73 ft	2		1760	1200	✓	1800	1200		✓								
	2		280		✓	300			✓								
	3		2000		✓	1800			✓								
	4		3250	1880	✓	3009	1880		✓								
						1 - 4											
	1	21	3500	1360	✓	3500	1360	270	✓								
	2		2200	240	✓	2000	240		✓								
	3		2700	980	✓	2400	980	50	✓								
	4		3500	1440	S	3500	1440	170	✓								
						0 4											

THE LAST NAME GIVEN IS THE ONE TO WHOM PROPERTY IS ASSESSED

NAME OF OWNER At Noon on First Day in January, 1927	NAME OF OWNER At Noon on First Day in January, 1928	Address	NAME OF OWNER At Noon on First Day in January, 1929	Address	NAME OF OWNER At Noon on First Day in January, 1930	Address
G. H. Lewis						
Pauline W. West						
Harold E. Lutes						
Vol. A. Turner						
Arthur A. Kunge						
Anna H. Liggett						
Francis Nelson						
Mary Richmond Treasly	Mrs. () 421 1/2 Third St. S.D.	Barrow				
J. F. Thomas						
Edward B. Blondin	R. D. Cowley					
J. F. Thomas	Dewitt C. Webb					
Thos. B. Letz						
R. F. Staudt						
James F. Laurson						
"						

THE LAST VALUE GIVEN IS THE ASSESSED VALUE FOR THE PRESENT YEAR

DESCRIPTION OR BOUNDARY FOR ASSESSMENT	LOT	Block	Value of Real Estate 1927	Value of Improvements 1927	CHECK	Value of Real Estate 1928	Value of Improvements 1928	Paid Personal	CHECK	Value of Real Estate 1929	Value of Improvements 1929	Paid Personal	CHECK	Value of Real Estate 1930	Value of Improvements 1930	Paid Personal	CHECK
	1		2400		✓	2160			✓								
	2		2800	3600	✓	2570	3400	250	✓								
	3		2200	4100	✓	1980	4160		✓								
	4		2600		✓	2340			✓								
	5		2200	2780	✓	1980	2780		✓								
	6		2200	1900	✓	1980	1900		✓								
	7		2500		✓	2250			✓								
	8		2500	4320	✓	2250	4320		✓								
	9		2200	3160	✓	1980	3160		✓								
	10		2200		✓	1980			✓								
	11		2400		✓	2160			✓								
	12		2200		✓	1980			✓								
	13		1800	2100	S	1670	2100		✓								
	14		1600		✓	1440			✓								
	15		800		✓	720			✓								

THE LAST NAME GIVEN IS THE ONE TO WHOM PROPERTY IS ASSESSED

NAME OF OWNER At Noon on First Day in January, 1927	NAME OF OWNER At Noon on First Day in January, 1928	Address	NAME OF OWNER At Noon on First Day in January, 1929	Address	NAME OF OWNER At Noon on First Day in January, 1930	Address
C. Lueders						
"						
C. H. Myers						
L. O. Burks	Raymond W Morris Inc.					
"	Theodore F. Wilson					
W. J. Glasson	Wm J. Glasson					
C. H. Myers	Frank Fimmel					
F. M. McClure	Foster M. McClure					
Mabel St Brooks						
"						
Alfred C. Grayson	W. H. Christiance					
E. Thelma McLean						
J. H. Wiley	Frank Fimmel					
Theodore H. Dewitz						
"						
"						
Alice M. Murphy						
"						
F. A. Griffiths						
Paul Bertsch						
"						
Minerva A. Kauermann						
F. J. + Virginia Wright						
Nelle B. Stover						
Dabel L. Nicholson						
Arthur Hay						

THE LAST VALUE GIVEN IS THE ASSESSED VALUE FOR THE PRESENT YEAR

DESCRIPTION OR BOUNDARY FOR ASSESSMENT	LOT	Block	Value of Real Estate 1927	Value of Improvements 1927	CHECK	Value of Real Estate 1928	Value of Improvements 1928	Paid Personal	CHECK	Value of Real Estate 1929	Value of Improvements 1929	Paid Personal	CHECK	Value of Real Estate 1930	Value of Improvements 1930	Paid Personal	CHECK	
15 ft str clo adj +	1		150		✓	130			✓									
"	2		150		✓	130			✓									
"	3		150		✓	130			✓									
"	4		150		✓	130			✓									
"	5		130		✓	120			✓									
"	6		200		✓	180			✓									
"	7		150		✓	130			✓									
15 ft str clo adj +	8	W 58 ft	1150	1560	✓	1030	1560	380	✓									
"	8	E 52 ft of W 110 ft	870	1560	✓	780	1560	250	✓									
"	8	E 80 ft	480	3040	✓	430	3040		✓									
"	9	N 40 ft	540	600	✓	490	600		✓									
"	9	All Exc N 40 ft	1060		✓	950			✓									
"	10		400		✓	360			✓									
"	11		700		✓	630			✓									
"	12		350		✓	320			✓									
"	13		700		✓	630			✓									
"	14		1600	1500	✓	1400	1500		✓									
"	15		450		✓	200			✓									
"	17	Lot 16 + W 1/2	530	880	✓	480	880		✓									
"	18	E 1/2 lot 17 + all	530	240	✓	480	240		✓									
"	19		350		✓	320			✓									
"	20	W 52 ft	1600	2060	✓	1500	2060	130	✓									
"	20	All Exc W 52 ft	2600	520	✓	2300	800		✓									
"	21		1600	1720	✓	1400	1720	50	✓									
"	22		2300	2120	✓	2000	2120		✓									
"	23		1400	1400	✓	1200	1400		✓									

V=14
I-12 19

THE LAST NAME GIVEN IS THE ONE TO WHOM PROPERTY IS ASSESSED

NAME OF OWNER At Noon on First Day in January, 1927	NAME OF OWNER At Noon on First Day in January, 1928	Address	NAME OF OWNER At Noon on First Day in January, 1929	Address	NAME OF OWNER At Noon on First Day in January, 1930	Address
Howard B. Crittenden						
"						
"						
J. M. M ^c Crady						
"						
"						
Maud M & Arline P. Fay						
"						
"						
"						

THE LAST VALUE GIVEN IS THE ASSESSED VALUE FOR THE PRESENT YEAR

DESCRIPTION OR BOUNDARY FOR ASSESSMENT	LOT	Block	Value of Real Estate 1927	Value of Improvements 1927	CHECK	Value of Real Estate 1928	Value of Improvements 1928	Paid Personal	CHECK	Value of Real Estate 1929	Value of Improvements 1929	Paid Personal	CHECK	Value of Real Estate 1930	Value of Improvements 1930	Paid Personal	CHECK
	1	1	7000		✓	5600			✓								
	2		5000		✓	4000			✓								
	3		4000		✓	3700			✓								
	4		4000		✓	3700			✓								
	5		4000		✓	3700			✓								
	6		4000		✓	3700			✓								
	7		4000		✓	3700			✓								
	8		4000	2940	✓	3700	2940	250	✓								
	9		4000		✓	3700			✓								
	10		4000		✓	3700			✓								
	11		4000		✓	3700			✓								
	12		5500	2570	✓	4400	2570		✓								
					✓	4			✓								

V-2
I-4 3

THE LAST NAME GIVEN IS THE ONE TO WHOM PROPERTY IS ASSESSED

NAME OF OWNER At Noon on First Day in January, 1927	NAME OF OWNER At Noon on First Day in January, 1928	Address	NAME OF OWNER At Noon on First Day in January, 1929	Address	NAME OF OWNER At Noon on First Day in January, 1930	Address
W ^m C + Ethel M. Norichten						
"						
"						
"						
"						
Lilla M. Burnham						
"						
"						
Sherwood Wheaton						
"						
"						
Mary Elizabeth Fress						
"						
Bernard Levi						
"						
"						
Lewis J. Utt						
"						
"						
"						
"						
"						
Sigmar F. Muhl	Sigmar F. Muhl					
"	"					
"	"					
"	"					
"	"					
"	"					
Alice Lee						
"						
"						
"						
"						
Ellen M. Babcock						
"						
"						
Maria Elston App						
"						
"						
Byron J + Helen M. Walters	Lloyd R. Baldridge					
"	"					
Geo. L. Barney						
"						
Anna Chapman O'Neill	Bernard J. O'Neill					
"	"					
"	"					
"	"					

THE LAST VALUE GIVEN IS THE ASSESSED VALUE FOR THE PRESENT YEAR

DESCRIPTION OR BOUNDARY FOR ASSESSMENT	LOT	Block	Value of Real Estate 1927	Value of Improvements 1927	CHECK	Value of Real Estate 1928	Value of Improvements 1928	Paid Personal	CHECK	Value of Real Estate 1929	Value of Improvements 1929	Paid Personal	CHECK	Value of Real Estate 1930	Value of Improvements 1930	Paid Personal	CHECK
	1	2	2800		✓	2800			✓				✓				✓
	2		2600		✓	1900			✓				✓				✓
	3		2600		✓	1900			✓				✓				✓
	4		2600		✓	1900			✓				✓				✓
	5		520	1680	✓	380	1680		✓				✓				✓
S 5 ft	5		2080		✓	1520			✓				✓				✓
N 20 ft	5		2600		✓	1900			✓				✓				✓
	6		2600		✓	1900			✓				✓				✓
	7		2600		✓	1900			✓				✓				✓
	8		2600		✓	1900			✓				✓				✓
	9		2400		✓	1900			✓				✓				✓
	10		2400	1540	✓	1900	1540	200	✓				✓				✓
S 14 ft	11		1350		✓	1060			✓				✓				✓
N 11 ft	11		1050		✓	840			✓				✓				✓
	12		2400		✓	1900			✓				✓				✓
	13		2400	1840	✓	1900	1840	200	✓				✓				✓
	14		2400		✓	1800			✓				✓				✓
	15		2200		✓	1760			✓				✓				✓
	16		2200	2080	✓	1760	2080	750	✓				✓				✓
	17		2200		✓	1760			✓				✓				✓
	18		2200		✓	1760			✓				✓				✓
	19		2200		✓	1760			✓				✓				✓
	20		2000		✓	1600			✓				✓				✓
	21		1600	1960	✓	1380	1960	250	✓				✓				✓
	22		1000		✓	800			✓				✓				✓
	23		200		✓	160			✓				✓				✓
	24		100		✓	80			✓				✓				✓
	25		80		✓	60			✓				✓				✓
	26		80		✓	60			✓				✓				✓
	27		80		✓	60			✓				✓				✓
	28		80		✓	60			✓				✓				✓
	29		80		✓	60			✓				✓				✓
	30		100		✓	80			✓				✓				✓
	31		950	1880	✓	770	1880	200	✓				✓				✓
N 10 ft of E 99 ft lot 32 + all Exc 59 ft of W 4 ft	32		1650		✓	1370			✓				✓				✓
59 ft of W 4 ft lot 31 + Exc N 10 ft of E 99 ft	32		2600		✓	2080			✓				✓				✓
	33		2800		✓	2240			✓				✓				✓
	34		2800		✓	2240			✓				✓				✓
	35		2800		✓	2240			✓				✓				✓
	36		2800	1900	✓	2240	1900		✓				✓				✓
	37		2800		✓	2240			✓				✓				✓
	38		2800		✓	2240			✓				✓				✓
	39		2800	2000	✓	2240	2000	300	✓				✓				✓
	40		2800		✓	2240			✓				✓				✓
	41		2800		✓	2240			✓				✓				✓
	42		2800	2800	✓	2240	2800		✓				✓				✓
	43		2800		✓	2240			✓				✓				✓
	44		2800	2400	✓	2240	2400		✓				✓				✓
	45		2800		✓	2240			✓				✓				✓
	46		2800	2880	✓	2240	2880		✓				✓				✓
	47		2800		✓	2240			✓				✓				✓
	48		2800		✓	2240			✓				✓				✓
	49		2800		✓	2240			✓				✓				✓
	50		3200	3120	✓	2560	3120		✓				✓				✓

V-7

I-16

21

THE LAST NAME GIVEN IS THE ONE TO WHOM PROPERTY IS ASSESSED

THE LAST VALUE GIVEN IS THE ASSESSED VALUE FOR THE PRESENT YEAR

NAME OF OWNER At Noon on First Day in January, 1927	NAME OF OWNER At Noon on First Day in January, 1928	Address	NAME OF OWNER At Noon on First Day in January, 1929	Address	NAME OF OWNER At Noon on First Day in January, 1930	Address
F. M. Sheppard	F. M. and Belle Sheppard					
A. J. Long						
Ernest E. Oberole	E. E. Oberole					
Frank B. Long Est.	Hertrude Long					
Joseph Rayman						
E. S. Wahrenbrock						
Ada K. Griffin						
M. K. Hawkins & M. C. Newhouse	M. K. Hawkins & Mable C. Newhouse					
"	"					
"	"					
J. W. Carlstrom						
"						
Lillian H. Mack						
"						
J. H. Wiley	Wm. E. Reemer					
"	"					
Geneva S. Smith	W. E. Little					
"	"					
"	Geneva S. Smith					
"	"					
Anna M. McIntire						
Elizabeth A. Tower						
Samuel S. Logan						
Erich Lubke						
Linna H. Noble						
A. S. Keighley Co.	A. S. Keighley					
"	"					
Ella B. Grouch	Ella Grouch					
"	"					
H. D. Williams						
"						
Lloyd H. Noble						
"						
George L. Sprague						
"						
J. D. McIntire						
"						
J. A. Arment						
"						
Albert & Lenora H. Whitman						
B. W. Harris	Geo. W. Engelhorn					

DESCRIPTION OR BOUNDARY FOR ASSESSMENT	LOT	Block	Value of Real Estate 1927	Value of Improvements 1927	CHECK	Value of Real Estate 1928	Value of Improvements 1928	Paid Personal	CHECK	Value of Real Estate 1929	Value of Improvements 1929	Paid Personal	CHECK	Value of Real Estate 1930	Value of Improvements 1930	Paid Personal	CHECK
W 50 ft lot 1 to	3	4	2150	4000	✓	2100	4100	2100	✓								
E 4 1/2 ft " 1 to	3		1650	360	✓	1300	360		✓								
E 48 ft of W 98 ft " 1 to	3		2000	760	✓	1600	760		✓								
	4		1400		✓	1100			✓								
Lot 5 + S 1/2	6		2100	1400	✓	1680	1400	500	✓								
N 1/2 lot 6, all lot 7 + S 5 ft	8		2380	580	✓	1900	580		✓								
N 20 ft lot 8 + all	9		2520	820	✓	2000	820	1000	✓								
	10		1400	20	✓	1100	20		✓								
	11		1400		✓	1100			✓								
	12		1400	1000	✓	1100	1000		✓								
	13		1400		✓	1100			✓								
	14		1600		✓	1280			✓								
	15		1600	680	✓	1280	680	150	✓								
	16		1600		✓	1280			✓								
	17		1600	900	✓	1280	900		✓								
	18		1600		✓	1280			✓								
	19		2000	700	✓	1600	700		✓								
	20		2000		✓	1600			✓								
	21		2400	240	✓	1900	240		✓								
	22		2400		✓	1900			✓								
	23		2400		✓	1900			✓								
	24		4000	3780	✓	3200	3780		✓								
E 50 ft lot 25 to	27		2300	720	✓	1840	720		✓								
W 40 ft of E 90 ft " 25 to	27		2000	520	✓	1600	520		✓								
W 50 ft " 25 to	27		2200	800	✓	1760	800	500	✓								
Lot 28 + N 1/2	29		1650	740	✓	1300	740		✓								
S 1/2 lot 29 + all	30		1650	740	✓	1300	740		✓								
	31		1100		✓	880			✓								
	32		1100	940	✓	880	940	1670	✓								
	33		1100		✓	880			✓								
	34		1100	1300	✓	880	1300	400	✓								
	35		1100		✓	880			✓								
	36		1100	1460	✓	880	1460	2500	✓								
	37		1100		✓	880			✓								
	38		1100	720	✓	880	720	500	✓								
	39		1100		✓	880			✓								
	40		1100	1080	✓	880	1080	150	✓								
	41		1100		✓	880			✓								
	42		1100	2020	✓	880	2020	250	✓								
	43		1100		✓	880			✓								
	44		1100	820	✓	880	820	400	✓								
W 30 ft lot 45 to	48		1100	520	✓	880	520		✓								
E 110 ft " 45 to	48		5100	1200	✓	4080	1200	1500	✓								

V-0
I-26 45

THE LAST NAME GIVEN IS THE ONE TO WHOM PROPERTY IS ASSESSED

THE LAST VALUE GIVEN IS THE ASSESSED VALUE FOR THE PRESENT YEAR

THE LAST NAME GIVEN IS THE ONE TO WHOM PROPERTY IS ASSESSED			THE LAST VALUE GIVEN IS THE ASSESSED VALUE FOR THE PRESENT YEAR																							
NAME OF OWNER At Noon on First Day in January, 1927	NAME OF OWNER At Noon on First Day in January, 1928	Address	NAME OF OWNER At Noon on First Day in January, 1929	Address	NAME OF OWNER At Noon on First Day in January, 1930	Address	DESCRIPTION OR BOUNDARY FOR ASSESSMENT	LOT	Block	Value of Real Estate 1927	Value of Improvements 1927	CHECK	Value of Real Estate 1928	Value of Improvements 1928	Paid Personal	CHECK	Value of Real Estate 1929	Value of Improvements 1929	Paid Personal	CHECK	Value of Real Estate 1930	Value of Improvements 1930	Paid Personal	CHECK		
Clarence E. Locke								1	5	4800		✓	3840			✓										
"								2		3200		✓	2560			✓										
"								3		2800		✓	2240			✓										
"								4		2500	3700	✓	7000	3700	450	✓										
"								5		2500		✓	7000			✓										
"								6		2500	260	✓	7000	260		✓										
Mary H. Carter + Ethel C. Hedgp.								7		2500		✓	7000			✓										
"								8		2500	120	✓	7000	120		✓										
A. J. Lindsay								9		2800		✓	2240			✓										
"								10		2800	840	✓	2240	840		✓										
James M. Stradley	Pauline M. Stradley							11		2800		S	2240			✓										
"	"							12		3000		S	2400			✓										
"	"							13		3000		S	2400			✓										
"	"							14		3000	1520	S	2400	1520	50	✓										
Ruth C. Drake							E 50ft. lots 15 to	18		13000	2620	✓	12000	2620		✓										
B. H. Gholson	Benj. H. Gholson						W 90ft " 15 "	18		28000	640	✓	26000	640	11750	✓										
Pac. Tel + Tel Co.							W 50ft " 19 "	22		14000	11920	✓	11000	11920		✓										
Sadie B. + Herman Haimsohn							E 90ft " 19 "	22		23000	5200	✓	20000	5200		✓										
Chas. S. Stewart								23		1200		✓	960			✓										
"								24		1200	1280	✓	960	1280		✓										
Alfred A. Wahrentrock							Lot 25 + N 1/2	26		1800	720	✓	1440	720	100	✓										
Elizabeth C. Stevens							S 1/2 lot 26 + all	27		1800	750	✓	1440	750	410	✓										
J. M. Moriarity							lot 28 + N 15ft	29		1920	1080	✓	1570	1080		✓										
Charles A. Pearson	Maris C. Pearson						S 10ft lot 29, all lot 30 + N 8 1/2 ft	31		2080	1380	✓	1680	1380	125	✓										
Charles K. Voorhes							S 16 5/8 ft lot 31 + N 3 1/2 ft	32		960	900	✓	780	900		✓										
"							S 21 5/8 ft	32		1030		✓	830			✓										
Frank Santo							W 50ft lots 33 to	36		2200	1120	✓	1760	1120	50	✓										
A. Chapin	Abe Chapin						W 45ft of E 90ft "	36		2000	740	✓	1600	740		✓										
Clarence N. Tyson	C. N. Tyson						E 45ft "	36		2400	800	✓	1970	800	1400	✓										

THE LAST NAME GIVEN IS THE ONE TO WHOM PROPERTY IS ASSESSED

THE LAST VALUE GIVEN IS THE ASSESSED VALUE FOR THE PRESENT YEAR

NAME OF OWNER At Noon on First Day in January, 1927	NAME OF OWNER At Noon on First Day in January, 1928	Address	NAME OF OWNER At Noon on First Day in January, 1929	Address	NAME OF OWNER At Noon on First Day in January, 1930	Address
John A. Gordon & John A. Gordon & M ^{rs} J. Gordon						
C. Wardlaw						
Wentworth Buckner						
Burton E. & Blanche A. Parker						
S. A. Igoe	a copy many signatures " " " " " "					
O. S. Edwards						
O. S. Edwards						
C. S. Lory						
Original French Laundry						
K. Burnett						
W. M. Younkin						
C. H. Meeker	Charles H. Meeker					
Adolphus Riddell						
Leo Duchin						
Edward S. Pankau	E. G. Pankau					
Sarah J. Sheakley						
Emma J. Hayler	Emma J. & Charles H. Hayler					
Dora C. Fisher						
Helen L. Whiting						
Florence Baker						
Geo. Cunison						

DESCRIPTION OR BOUNDARY FOR ASSESSMENT	LOT	Block	Value of Real Estate 1927	Value of Improvements 1927	CHECK	Value of Real Estate 1928	Value of Improvements 1928	Paid Personal	CHECK	Value of Real Estate 1929	Value of Improvements 1929	Paid Personal	CHECK	Value of Real Estate 1930	Value of Improvements 1930	Paid Personal	CHECK
W 98 ft lot 1 + 2	2	6	2400		✓	1920			✓				✓				✓
E 42 ft " 1 to 4	4		1600	900	✓	1780	900	250	✓				✓				✓
W 98 ft " 3 + 4	4		2000	820	✓	1600	840		✓				✓				✓
	5		1200		✓	960			✓				✓				✓
	6		1200	1220	✓	960	1220	100	✓				✓				✓
	7		1200		✓	960			✓				✓				✓
S 1/2	8		600	440	✓	480	440		✓				✓				✓
N 1/2	8		600		✓	480			✓				✓				✓
Re-Sub Tract 1375 - Lot 9 to 18	18		0		✓	0			✓				✓				✓
TRACT - 1375																	
	9 ²⁵		1200	540	✓	960	540	50	✓				✓				✓
	10 ["]		1200		✓	960			✓				✓				✓
	11 ["]		1200	1660	✓	960	1660	100	✓				✓				✓
	12 ["]		1200		✓	960			✓				✓				✓
	13 ⁵⁰		16000		✓	13000			✓				✓				✓
	14 ["]		12000		✓	10000			✓				✓				✓
	15 ⁴⁰		9000	2520	✓	7500	2520	8660	✓				✓				✓
Crittenden's Add.																	
	19	6	18000		✓	14000			✓				✓				✓
	20		9000		✓	7000			✓				✓				✓
	N 10 ft	21	2000	1200	✓	1500	1200	150	✓				✓				✓
	S 15 ft lot 21, all lot 22 + N 10 ft	23	5500	380	✓	3000	380	50	✓				✓				✓
	S 15 ft lot 23 + N 18 1/2 ft	24	1600	640	✓	1280	640		✓				✓				✓
	S 6 1/2 ft lot 24, all lot 25 + N 18 1/2 ft	26	2200	700	✓	1760	700		✓				✓				✓
	S 6 1/2 ft lot 26 + all lot 27 + 28	28	2500	740	✓	2000	740	320	✓				✓				✓
		29	1100		✓	880			✓				✓				✓
		30	1100	400	✓	880	400	100	✓				✓				✓
		31	1100		✓	880			✓				✓				✓
		32	1100	1380	✓	880	1380		✓				✓				✓
	Lot 33 + all Exc W 40 ft of S 12 ft	34	2100	580	✓	1680	580	100	✓				✓				✓
	E 50 ft of W 90 ft of S 12 ft lot 34 + E 50 ft of W 90 ft lot 35 +	36	1500	860	✓	1200	860		✓				✓				✓
	W 40 ft of S 12 ft lot 34 + W 40 ft lot 35 +	36	1200	600	✓	960	600		✓				✓				✓
	E 50 ft lot 35 +	36	1800	580	✓	1440	580		✓				✓				✓

THE LAST NAME GIVEN IS THE ONE TO WHOM PROPERTY IS ASSESSED

NAME OF OWNER At Noon on First Day in January, 1927	NAME OF OWNER At Noon on First Day in January, 1928	Address	NAME OF OWNER At Noon on First Day in January, 1929	Address	NAME OF OWNER At Noon on First Day in January, 1930	Address
Anna M. Valentin						
"						
Helen R. Galloway						
"						
Alice Vincent	Alice Vincent Cont.					
"	"					
F. P. Lippincott						
"						
Frank Doran						
"						
A. S. Van Sandt						
"						
J. D. High						
"						
C. O. Ouehn						
"						
Julius E. Wallace						
"						
The Hakes Inv. Co						
"						
"						
Harry Munster	Advised M. M. Jones					
William H. Becker	Source M. Jones					
Hugh J. Brennan						
Alberta L. Crittenden						
H. Ferns Beck						
Mattie B. Robinson	Martha Suzanne Robinson					
"	"					
Mrs. F. Hutton	Fitzgie Hutton					
O. B. Kissell						
"						
Bien F. Schultz						
"						
Fred H. Thacher	Road. S. Rigenmann					
"	"					
Ruth J. Ellis						
"						
Andrew Woods						
"						
W. H. Farnum						
"						
Thomas A. Rife						
"						
Frederick A. Springstead						
"						

THE LAST VALUE GIVEN IS THE ASSESSED VALUE FOR THE PRESENT YEAR

DESCRIPTION OR BOUNDARY FOR ASSESSMENT	LOT	Block	Value of Real Estate 1927	Value of Improvements 1927	CHECK	Value of Real Estate 1928	Value of Improvements 1928	Paid Personal	CHECK	Value of Real Estate 1929	Value of Improvements 1929	Paid Personal	CHECK	Value of Real Estate 1930	Value of Improvements 1930	Paid Personal	CHECK
	1	7	2000		✓	1600			✓								
	2		1300	680	✓	1040	680		✓								
	3		1100		✓	880			✓								
	4		1100	960	✓	880	960		✓								
	5		1100		✓	880			✓								
	6		1100	620	✓	880	620	50	✓								
	7		1100		✓	880			✓								
	8		1100	840	✓	880	840	100	✓								
	9		1100		✓	880			✓								
	10		1100	780	✓	880	780	150	✓								
	11		1100		✓	880			✓								
	12		1100	1800	✓	880	1800	100	✓								
	13		650		✓	570			✓								
	14		650	940	✓	570	940	80	✓								
	15		650		✓	570			✓								
	16		650		✓	570			✓								
	17		600		✓	480			✓								
	18		600		✓	480			✓								
	19		600		✓	480			✓								
	20		800		✓	640			✓								
	21		1000		✓	800			✓								
	22		1500	600	✓	1700	800		✓								
W 40 ft of E 80 ft lot 22 to	24		1500	1180	✓	1700	1180		✓								
E 40 ft " 22 to	24		2400	840	✓	1900	840		✓								
W 60 ft " 22 to	24		3000	1900	✓	2400	1900		✓								
E 90 ft " 25 to	29		1400	1140	✓	1200	1140		✓								
W 50 ft " 25 to	29		450		✓	360			✓								
	30		240		✓	200			✓								
N 5 1/2 ft	31		1960	1400	✓	2370	1700	100	✓								
S 19 1/2 ft lot 31 + all	32		1100		✓	880			✓								
	33		1100	1640	✓	880	1640	100	✓								
	34		1100		✓	880			✓								
	35		1100		✓	880			✓								
	36		1100	460	✓	880	460		✓								
	37		1100		✓	880			✓								
	38		1100	980	✓	880	980		✓								
	39		1100		✓	880			✓								
	40		1100	720	✓	880	720	130	✓								
	41		1100		✓	880			✓								
	42		1100	680	✓	880	680	825	✓								
	43		1100		✓	880			✓								
	44		1100		✓	880			✓								
	45		1100		✓	880			✓								
	46		1100	1980	✓	880	1980		✓								
	47		700		✓	560			✓								
	48		1100	660	✓	880	660		✓								

N 30 ft SF+

V-16
I-70 32

THE LAST NAME GIVEN IS THE ONE TO WHOM PROPERTY IS ASSESSED

NAME OF OWNER At Noon on First Day in January, 1927	NAME OF OWNER At Noon on First Day in January, 1928	Address	NAME OF OWNER At Noon on First Day in January, 1929	Address	NAME OF OWNER At Noon on First Day in January, 1930	Address
Harry R. Amdt						
TAX DEED B.A. Neff						
John P. Robertson						
"						
Street						
E. H. Naylor						
"						
Eliza A. Burns						
"						
W.F. + Hattie V. Taylor 20 th Fr + Hattie V. Taylor						
Unknown						
"						
"						
Robert R. Lyons						
"						
TAX DEED						
W. B. Roberts						
Agatha Petzen	Guatop Agatha Petzen					
"	"					
Unknown						
Eliza A. Burns						
Dilly L. Schindler						
"						
"						
"						
"						
"						
"						
"						
"						
"						
W.C. Johnies	Walter Chas Johnies Jr					
"	"					
"	"					
Street						
"						

THE LAST VALUE GIVEN IS THE ASSESSED VALUE FOR THE PRESENT YEAR

DESCRIPTION OR BOUNDARY FOR ASSESSMENT	LOT	Block	Value of Real Estate 1927	Value of Improvements 1927	CHECK	Value of Real Estate 1928	Value of Improvements 1928	Paid Personal	CHECK	Value of Real Estate 1929	Value of Improvements 1929	Paid Personal	CHECK	Value of Real Estate 1930	Value of Improvements 1930	Paid Personal	CHECK
	A		250	320.5		270	320	70.6									
	B		200	-		0	-	-									
	C		250	✓		270	-	-									
	D		250	✓		270	-	-									
	E		250.00	✓		270	-	-									
Street - N 1/2	1		0	-		0	-	-									
S 1/2	1		100	180	✓	90	180	-									
	2		200	✓		180	-	-									
	3		250	✓		220	-	-									
	4		200	✓		180	-	-									
	5		250	✓		220	-	-									
	6		200	✓		180	-	-									
	7		100	✓		90	1900	-									
	8		70	✓		60	-	-									
	9		70	✓		60	-	-									
	10		70	20	✓	60	20	-									
	11		70	✓		60	-	-									
	12		70	-		0	-	-									
	13		130	✓		120	-	-									
	14		150	480	✓	130	480	150									
	15		170	✓		150	-	-									
	16		170	✓		150	-	-									
	17		100	✓		90	-	-									
	18		80	✓		70	-	-									
	19		100	✓		90	-	-									
	20		100	✓		90	-	-									
	21		100	✓		90	-	-									
	22		100	✓		90	-	-									
	23		650	✓		580	-	-									
	24		600	✓		540	-	-									
	25		500	✓		450	-	-									
	26		450	✓		400	-	-									
	27		450	✓		400	-	-									
	28		450	✓		400	-	-									
	29		450	✓		400	-	-									
	30		450	✓		400	-	-									
	31		450	✓		400	-	-									
	32		500	✓		450	-	-									
	33		600	20	✓	540	20	-									
	34		600	✓		540	-	-									
Less Street	35		350	380	✓	370	380	-									
Street 19.5 fr	35		0	-		0	-	-									
" 10.5 fr	36		0	-		0	-	-									

V 37
I-5 6

THE LAST NAME GIVEN IS THE ONE TO WHOM PROPERTY IS ASSESSED

NAME OF OWNER At Noon on First Day in January, 1927	NAME OF OWNER At Noon on First Day in January, 1928	Address	NAME OF OWNER At Noon on First Day in January, 1929	Address	NAME OF OWNER At Noon on First Day in January, 1930	Address
Unknown						
"						
"						
"						
Wellington Grysh						
S. F. Holcomb Jr.						
W. B. Roberts						
Robt H. Hackney	Scott King					
Chas. Sedway						
Fanny A. Beznoska						
Grace W. Davenport						
Ransom B. Sperry	R. B. Sperry					
"	"					
Joseph L. Hallawell						
"						
W. G. M ^c Dowell	W ^m L. M ^c Dowell					
Wellington Grysh						

THE LAST VALUE GIVEN IS THE ASSESSED VALUE FOR THE PRESENT YEAR

DESCRIPTION OR BOUNDARY FOR ASSESSMENT	LOT	Block	Value of Real Estate 1927	Value of Improvements 1927	CHECK	Value of Real Estate 1928	Value of Improvements 1928	Paid Personal	CHECK	Value of Real Estate 1929	Value of Improvements 1929	Paid Personal	CHECK	Value of Real Estate 1930	Value of Improvements 1930	Paid Personal	CHECK
Leas Street	36	(36)	150		✓	130			✓								
	37		350		✓	370			✓								
	38		450		✓	400			✓								
	39		450		✓	400			✓								
	40		450		✓	400			✓								
	41		450	680	✓	400	700		✓								
	42		280		✓	750			✓								
	43		280		✓	250			✓								
	44		200	1380	✓	180	1380	50	✓								
	45		250		✓	270		50	✓								
	46		250	380	✓	770	380		✓								
	47		250		✓	770			✓								
	48		600		✓	540			✓								
	49		800	2280	✓	770	2280	175	✓								
	50		800		✓	770			✓								
	51		800	900	✓	770	900	100	✓								
	52		700		S	630			✓								
	53		600		✓	540	680		✓								

V-5
I-5

THE LAST NAME GIVEN IS THE ONE TO WHOM PROPERTY IS ASSESSED

THE LAST VALUE GIVEN IS THE ASSESSED VALUE FOR THE PRESENT YEAR

NAME OF OWNER At Noon on First Day in January, 1927	NAME OF OWNER At Noon on First Day in January, 1928	Address	NAME OF OWNER At Noon on First Day in January, 1929	Address	NAME OF OWNER At Noon on First Day in January, 1930	Address
Sisters of Mercy	Mercy Hospital					
"	"					
"	"					
Emma D. Bryan						
Max Winter						
"						
Jacob Morrow						
"						
J. F. Danaher						
"						
Mrs L. M. Hungier						
Lou E. Hill						
Idella + Jud Pettigrew	Idella + Jud Pettigrew					
Andrew J. Lindberg						
Stallman R. Dunham	<i>Stallman R. Dunham</i>					
C. C. Callahan	<i>J. M. Carracks</i>					
Kathryn Callahan	<i>J. M. Carracks</i>					
George W. Lovell						
Mary A. + A. H. Ross						
Leon Green						
"						
Wm H. Shelton						
"						
W. J. Seard						
"						
A. A. + G. A. Glavas	<i>G. A. Glavas, et al.</i>					
"						
Gust A. Glavas						
"						

DESCRIPTION OR BOUNDARY FOR ASSESSMENT	LOT	Block	Value of Real Estate 1927	Value of Improvements 1927	CHECK	Value of Real Estate 1928	Value of Improvements 1928	Paid Personal	CHECK	Value of Real Estate 1929	Value of Improvements 1929	Paid Personal	CHECK	Value of Real Estate 1930	Value of Improvements 1930	Paid Personal	CHECK	
	1	9	1300		✓	1040			✓									
S 8 1/2 ft	2		400		✓	370			✓									
N 16 1/2 ft	2		800		✓	640	2120		✓									
S 16 1/2 ft	3		760	2120	✓	600			✓									
N 8 1/2 ft lot 3 + all	4		1440	1120.5	✓	1160	1120		✓									
	5		1000		✓	800	1100		✓									
	6		1000	1100	✓	800			✓									
	7		1000		✓	800	940		✓									
	8		1000	940	✓	800			✓									
	9		900		✓	720	960	50	✓									
	10		900	960	✓	720			✓									
Lot 11 + S 1/2	12		1350	1020	✓	1080	1020		✓									
N 1/2 lot 12 + all	13		1250	1040	✓	1000	1040		✓									
Lot 14 + S 10 ft	15		1120	960	✓	900	960	1275	✓									
N 15 ft lot 15 + all	16		1280	420	✓	1030	420		✓									
	17		1000		✓	800			✓									
E 80 ft lot 18 +	19		1600	2360	✓	1280	2360		✓									
E 80 ft lot 20 +	21		1400	1360	S	1120	1360		✓									
W 46 ft " 18 to	21		1200		✓	960			✓									
Lot 22 + N 1/2	23		1500	920	✓	1200	920	350	✓									
S 1/2 lot 23 + all	24		1500	640	✓	1200	640		✓									
	25		1000		✓	800	1340	50	✓									
	26		1000	1340	✓	800			✓									
	27		1100		✓	880	800		✓									
	28		1100	800	✓	880			✓									
W 45 ft of S 4 ft lot 29 + W 45 ft	29		450	220	✓	880	1020		✓									
All Exc W 45 ft of S 4 ft lot 29 + Exc W 45 ft	30		1750	800	✓	880	800	1200	✓									
	31		1200		✓	960	1240	1600	✓									
	32		1200	1240	✓	960			✓									
	33		1300		S	1040	360	50	✓									
	34		1400	360	S	1120			✓									

THE LAST NAME GIVEN IS THE ONE TO WHOM PROPERTY IS ASSESSED

THE LAST VALUE GIVEN IS THE ASSESSED VALUE FOR THE PRESENT YEAR

NAME OF OWNER At Noon on First Day in January, 1927	NAME OF OWNER At Noon on First Day in January, 1928	Address	NAME OF OWNER At Noon on First Day in January, 1929	Address	NAME OF OWNER At Noon on First Day in January, 1930	Address
Joseph Wurgell						
"						
Don. G. Dawkins						
Clara H. Bentley						
Ada A. Donly						
"						
James E. Douglas						
"						
Wm J. + Eva O. Searl	Carmel E. Searl					
Mrs. A. B. Sage	Mrs. A. Sage					
"						
Morris Binnard	Morris Binnard					
"						
"						
H. W. Learn						
"						
"						
"						
"						
"						
"						
"						
Marquerite L. Stocks						
"						
"						
"						
"						
"						
J. W. Hocker						
"						
"						
"						

DESCRIPTION OR BOUNDARY FOR ASSESSMENT	LOT	Block	Value of Real Estate 1927	Value of Improvements 1927	CHECK	Value of Real Estate 1928	Value of Improvements 1928	Paid Personal	CHECK	Value of Real Estate 1929	Value of Improvements 1929	Paid Personal	CHECK	Value of Real Estate 1930	Value of Improvements 1930	Paid Personal	CHECK	
	1	16	1400		✓	1170	1660		✓									
	2		1300	1660	✓	1070			✓									
Lot 3 + S 1/2	4		1800	740	✓	1440	740		✓									
N 1/2 lot 4 + all	5		1700	760	✓	1360	760	80	✓									
	6		1100		✓	880	1240	100	✓									
	7		1100	1240	✓	880			✓									
	8		1100		✓	880	520		✓									
	9		1000	520	✓	800			✓									
Lot 10 + S 7 1/2 ft	11		1050	420	✓	850	420		✓									
N 17 1/2 ft lot 11 + all	12		1250	220	✓	1000	220		✓									
Lot 13 + S 1/2	14		700	40	✓	560	40		✓									
N 1/2 lot 14 + all	15		600	1280	✓	480	1280	350	✓									
	16		500		✓	400	1040		✓									
	17		800	1040	✓	640			✓									
	18		20		✓	20			✓									
	19		20		✓	20			✓									
	20		20		✓	20			✓									
	21		40		✓	40			✓									
	22		300		✓	240			✓									
	23		500		✓	400			✓									
	24		700		✓	560			✓									
	25		800		✓	640	180		✓									
	26		800	180	✓	640			✓									
	27		800		✓	640	1180		✓									
	28		800	1180	✓	640			✓									
	29		900		✓	720	1180	50	✓									
	30		900	1180	✓	720			✓									
	31		1000	1320	✓	800	1320		✓									
	32		1000		✓	800			✓									
	33		1000		✓	800	5940	700	✓									
	34		1200	5940	✓	960			✓									

THE LAST NAME GIVEN IS THE ONE TO WHOM PROPERTY IS ASSESSED

NAME OF OWNER At Noon on First Day in January, 1927	NAME OF OWNER At Noon on First Day in January, 1928	Address	NAME OF OWNER At Noon on First Day in January, 1929	Address	NAME OF OWNER At Noon on First Day in January, 1930	Address
Juan D. Braiden	Boy's Club					
"	Boys & Girls Aid Society					
"	"					
"	"					
"	"					
"	"					
"	"					
Dora A. Wyrick	W.C. Thomas					
"	"					
Wm H. Peck						
"						
Harold W. English						
Chas. Batty						
"						
Isabelle M. Putnam						
"						
Helen Florence Hall	Helen F. Hall					
"	"					
A.L. Cox	May Frances O'Killy					
"	"					
Rudolph Kadletz						
"						
J. W. Mead						
Veterans Welfare Board						
C. F. Cook						
"						
Irving B. Jones						
"						
Wilda M. Crary						
"						
Helen C. Ticknor	Helen Choate Ticknor					
"	"					
J. H. Fuller						
"						
Charles K. Hudson	C. K. Hudson					
"	"					
"	"					
"	"					
"	"					
Rufus Choate Tr.						
"						
"						
Charles K. Hudson Jr.	C. K. Hudson					
John H. Haerberle						
Juan D. Braiden	Boys & Girls Aid Society					
"	"					
"	"					
"	"					
"	"					

THE LAST VALUE GIVEN IS THE ASSESSED VALUE FOR THE PRESENT YEAR

DESCRIPTION OR BOUNDARY FOR ASSESSMENT	LOT	Block	Value of Real Estate 1927	Value of Improvements 1927	CHECK	Value of Real Estate 1928	Value of Improvements 1928	Paid Personal	CHECK	Value of Real Estate 1929	Value of Improvements 1929	Paid Personal	CHECK	Value of Real Estate 1930	Value of Improvements 1930	Paid Personal	CHECK
Unimproved Lot # of	3	7				150			X								
	3		500		✓	450			X								
	4		500		✓	450	1080		✓								
	5		500	1080	✓	450			✓								
	6		500		✓	450			✓								
	7		500		✓	450	3600		✓								
	8		500		✓	450			✓								
	9		500	3600	✓	450			✓								
	10		500		✓	450	800	100	✓								
	11		500	800	✓	450			✓								
	12		500		S	450	1000		✓								
	13		500	1000	S	450			✓								
N 10 ft lot 15 + all	14		700	380	✓	620	380		✓								
5 15 ft	15		300		S	270			✓								
	16		500	1460	S	450	1460		✓								
	17		500		✓	450			✓								
	18		500		✓	450			✓								
	19		500		S	450			✓								
	20		500		S	450			✓								
	21		500		✓	450	960	100	✓								
	22		500	960	✓	450			✓								
	23		500		S	450	880		✓								
	24		500	880	S	450			✓								
W 1/2 lot 25 +	26		800	800	✓	720	1200		✓								
E 1/2 " 25 +	26		0		-	0	(1780)		-								
	27		1200		✓	1080	3300	100	✓								
	28		800	3300	✓	720			✓								
	29		800		S	720	1340	50	✓								
	30		800	1340	S	720			✓								
	31		800		✓	720	760		✓								
	32		800	760	✓	720			✓								
	33		800		✓	720	960	20	✓								
	34		800	960	✓	720			✓								
	35		500		✓	450			✓								
	36		400		✓	360			✓								
	37		250	200	S	220	200		✓								
W 1/2 St. clo. adj +	38		100		S	90			✓								
"	39		20		S	20			✓								
"	40		20		S	20			✓								
"	41		20		S	20			✓								
"	42		30		✓	30			✓								
"	43		40		✓	40			✓								
"	44		50		✓	50			✓								
"	45		50		✓	50			✓								
"	46		70		✓	60			✓								
"	47		100		✓	90			✓								
"	48		150		✓	130			✓								
"	49		200		✓	180			✓								
"	50		250		✓	220			✓								
Unimproved Lot # of	50					50			✓								

V-11
I-15 25

THE LAST NAME GIVEN IS THE ONE TO WHOM PROPERTY IS ASSESSED

NAME OF OWNER At Noon on First Day in January, 1927	NAME OF OWNER At Noon on First Day in January, 1928	Address	NAME OF OWNER At Noon on First Day in January, 1929	Address	NAME OF OWNER At Noon on First Day in January, 1930	Address
Harry W. Jones	H. W. Jones					
Maria S. Snell	"					
Charles R. Turner	"					
Katherine B. Carter	H. H. Nager					
John H. Davis	"					
Marshall A. Lundgren	"					
Mary A. Evans	"					
W. M. Ostlie	"					
Lizzie Fussler	"					
A. W. Hildreth	"					
Robert S. Hamilton	"					
Fred Anderson	"					
Edmond Filiatrault	"					
George B. Nowag	"					
Wm T. Wallace	"					
Lulu Mae Smith	"					
Mathilda E. Guerin	"					
John W. Libbs	"					
Hulda Mayer	"					
Edward A. Lovelly, Jr.	"					
Emilie E. Wahrenberger	"					
G. H. Smith	"					
Frank Truman	"					
Edward J. Ryan	"					

THE LAST VALUE GIVEN IS THE ASSESSED VALUE FOR THE PRESENT YEAR

DESCRIPTION OR BOUNDARY FOR ASSESSMENT	LOT	Block	Value of Real Estate 1927	Value of Improvements 1927	CHECK	Value of Real Estate 1928	Value of Improvements 1928	Paid Personal	CHECK	Value of Real Estate 1929	Value of Improvements 1929	Paid Personal	CHECK	Value of Real Estate 1930	Value of Improvements 1930	Paid Personal	CHECK
	1	8	1100		✓	990	1760		✓								
	2		700	1760	✓	630		100	✓								
	3		700		S	630	900		✓								
	4		700	900	S	630			✓								
	5		700		✓	630			✓								
	6		700		✓	630	2220		✓								
	7		700		✓	630	1420		✓								
	8		700	1420	✓	630			✓								
	9		700		S	630			✓								
	10		700		S	630			✓								
	11		700	1960	✓	630	1960		✓								
	12		1100		✓	990			✓								
	13		1300		✓	1170	840		✓								
	14		700	840	✓	630			✓								
	15		700		✓	630	1080		✓								
	16		700	1080	✓	630			✓								
	17		700	120	✓	630	120		✓								
	18		700	380	✓	630	380		✓								
	19		700	400	✓	630	400		✓								
	20		700	360	✓	630	360		✓								
	21		700		✓	630	760		✓								
	22		700	760	✓	630			✓								
	23		700		✓	630	480	20	✓								
	24		1300	480	✓	1170			✓								
							24										
	1	9	1400		✓	1260	200	50	✓								
	N 1/2	2	400	200	✓	360			✓								
	S 1/2 lot 2 + all	3	1200	1420	✓	1080	1420	50	✓								
	Lot 4 + N 17 ft	5	1340	760	✓	1200	760	170	✓								
	S 8 ft lot 5, all lot 6 + N 9 ft.	7	1350	1240	✓	1200	1240		✓								
	S 16 ft lot 7 + all	8	1310	1860	✓	1180	1860	150	✓								
		9	800		✓	720			✓								
		10	800		✓	720			✓								
		11	800		✓	720	80		✓								
		12	1500	80	✓	1350			✓								
	W 1/2 lots 13 to	16	2000	1560	S	1800	1560	100	✓								
	E 1/2 " 13 to	16	2400	2140	✓	2160	2140		✓								
		17	700	1760	✓	630	1760	130	✓								
		18	700		✓	630			✓								
		19	700		✓	630			✓								
		20	700		✓	630			✓								
		21	700		✓	630	1420	100	✓								
		22	700	1420	✓	630			✓								
		23	700		✓	630	600		✓								
		24	1300	600	✓	1170			✓								
							70										

V-3
I-22 44

THE LAST NAME GIVEN IS THE ONE TO WHOM PROPERTY IS ASSESSED

NAME OF OWNER At Noon on First Day in January, 1927	NAME OF OWNER At Noon on First Day in January, 1928	Address	NAME OF OWNER At Noon on First Day in January, 1929	Address	NAME OF OWNER At Noon on First Day in January, 1930	Address
Ella Nell Slackin						
Bert Hastings						
Chas. N. Woodworth						
"						
Ivan V. Johnson	Ivan V. & Edith M. Johnson					
"	"					
Frank J. Henschel						
"						
"						
"						
"						
"						
"						
W. H. Jones						
"						
Charles J. Leander						
"						
F. H. Outhis						
"						
Bartlett & Brandon						
"						
Norma M. Daniels et al.						
"						
"						
"						

THE LAST VALUE GIVEN IS THE ASSESSED VALUE FOR THE PRESENT YEAR

DESCRIPTION OR BOUNDARY FOR ASSESSMENT	LOT	Block	Value of Real Estate 1927	Value of Improvements 1927	CHECK	Value of Real Estate 1928	Value of Improvements 1928	Paid Personal	CHECK	Value of Real Estate 1929	Value of Improvements 1929	Paid Personal	CHECK	Value of Real Estate 1930	Value of Improvements 1930	Paid Personal	CHECK
N 1/2 lots 1 +	2	4	700	980	S	630	980		✓								
S 1/2 " 1 +	2		400	980	S	360	980	30	✓								
	3		400		✓	360	300	20	✓								
	4		400	300	✓	360			✓								
	5		400		S	360	860	150	✓								
	6		300	860	S	270			✓								
	7		300		✓	270			✓								
	8		300		✓	270			✓								
	9		300		✓	270			✓								
	10		300		✓	270	2080		✓								
	11		300		✓	270			✓								
	12		300	2080	✓	270			✓								
							1 - 6	7									
E 1/2 of Sec 10, 4th T.	1	5	700		✓	630			✓								
	2		400	220	✓	360			✓								
	3		400		✓	360	840		✓								
	4		400	840	✓	360			✓								
	5		400		✓	360	360	50	✓								
	6		400	280	✓	360			✓								
	7		400		✓	360			✓								
	8		400		✓	360			✓								
	9		400		✓	360			✓								
	10		400		✓	360			✓								
	11		400		✓	360			✓								
	12		400		✓	360			✓								
							4 - 7	3									

THE LAST NAME GIVEN IS THE ONE TO WHOM PROPERTY IS ASSESSED

NAME OF OWNER At Noon on First Day in January, 1927	NAME OF OWNER At Noon on First Day in January, 1928	Address	NAME OF OWNER At Noon on First Day in January, 1929	Address	NAME OF OWNER At Noon on First Day in January, 1930	Address
Sisters of Mercy	Mercy Hospital					
Hillcrest Lumber Co.	W. W. Whitson					
Sisters of Mercy	Mercy Hospital					
Sisters of Mercy	Mercy Hospital					
Hubert Peery	Hubert Peery					
"	"					
"	"					
"	"					
"	"					
"	"					
S. F. Holcomb Jr.						
"						
"						
Fred Anderson						
Chas. C. Aldrich						
"						
"						
Albert Pool						
"						
"						
Grace L. Northern						
W. H. Schneider	W. H. Schneider					
"						
Chris N. Ohio						
O. C. Anderson						
Chris N. Ohio	Wanda J. Sutton					
Bessie Olson						
Irvin W. Randall						
Stephen L. + Frances A. Culmer	G. A. Webb					
Clarissa L. Burkholder	Clarissa L. Burkholder					
"						
"						
A. J. Lindsay						

THE LAST VALUE GIVEN IS THE ASSESSED VALUE FOR THE PRESENT YEAR

DESCRIPTION OR BOUNDARY FOR ASSESSMENT	LOT	Block	Value of Real Estate 1927	Value of Improvements 1927	CHECK	Value of Real Estate 1928	Value of Improvements 1928	Paid Personal	CHECK	Value of Real Estate 1929	Value of Improvements 1929	Paid Personal	CHECK	Value of Real Estate 1930	Value of Improvements 1930	Paid Personal	CHECK
	a		150		✓	170			✓								
	1		3500	2000	✓	3150	200		✓								
Esop structural and sig of Hillcrest drive	2		12000	30850	✓	10800	30850	23500	✓								
	15		40		✓	40			✓								
	16		40		✓	40			✓								
	17		180		✓	160			✓								
	18		120		✓	100			✓								
	19		40		✓	40			✓								
	20		40		✓	40			✓								
	21		40		✓	40			✓								
	22		40		✓	40			✓								
	23		40		✓	40			✓								
	24		40		✓	40			✓								
	25		40		✓	40			✓								
	26		40		✓	40			✓								
	27		40		✓	40			✓								
	28		40		✓	40			✓								
	29		40		✓	40			✓								
	30		40		✓	40			✓								
	31		40		✓	40			✓								
	32		40		S	40			✓								
	33		40		S	40			✓								
	34		40		S	40			✓								
D.B. Williams Sub	35		0		-	0			-								
"	36		0		-	0			-								
N 30 ft br. do adj +	37		3000	420	✓	2400	420		✓								
	38		1600	280	✓	1300	280	150	✓								
	39		1600		✓	1300			✓								
	40		1600		✓	1300			✓								
	41		1600	280	✓	1300	280	30	✓								
	42		1600		✓	1300		110	✓								
N 30 ft br. do adj +	43	W 40 ft	1150	860	✓	920	940		✓								
"	44	E 10 ft br 43 + W 30 ft	1150	120	✓	920	120		✓								
"	44	E 50 ft	1400	360	✓	1100	360	100	✓								
	45		3000	1980	✓	2400	1980	140	✓								
D.B. Williams Sub	46		0		-	0			-								
"	47	N 34 1/2 ac	0		-	0			-								
	47	S 1 1/2 ac	2500	440	✓	2000	440		✓								
Fleischer's Sub	48		0		-	0			-								
"	49		0		-	0			-								
D.B. Williams Sub	50	S 7 1/2 ac	0		-	0			-								
Fleischer's Sub	50	N 1 ac	0		-	0			-								

✓-24
I-12 16

THE LAST NAME GIVEN IS THE ONE TO WHOM PROPERTY IS ASSESSED

THE LAST VALUE GIVEN IS THE ASSESSED VALUE FOR THE PRESENT YEAR

NAME OF OWNER At Noon on First Day in January, 1927	NAME OF OWNER At Noon on First Day in January, 1928	Address	NAME OF OWNER At Noon on First Day in January, 1929	Address	NAME OF OWNER At Noon on First Day in January, 1930	Address
Elizabeth J. Sillifant	Mrs. E. J. Sillifant					
"	"					
"	"					
John R. + Margt. W. Chamblin	John R. Chamblin					
Elizabeth J. Sillifant	Mrs. E. J. Sillifant					
"	"					
"	"					
"	"					
Francis J. Sillifant						
Frank Wilcken						
"						
Elizabeth J. Sillifant	Mrs. E. J. Sillifant					
"	"					
"	"					
Walter S. Backus						
"						
"						
"						
"						
"						
G. T. Greig	George T. Greig					
S. R. Greig	George T. Greig					
Annie M. Murtry						
"						
Anna F. Pierce						
"						
"						
Sarah S. Le Shier						
"						
"						
Phil + Marguerite Wampler						
Christian Wilcken						
Wm. B. Jacobs	Robert L. Cauver					
"	Wm. B. Jacobs					
TAX DEED						
L. F. Stancliff	E. D. Whelan					

DESCRIPTION OR BOUNDARY FOR ASSESSMENT	LOT	Block	Value of Real Estate 1927	Value of Improvements 1927	CHECK	Value of Real Estate 1928	Value of Improvements 1928	Paid Personal	CHECK	Value of Real Estate 1929	Value of Improvements 1929	Paid Personal	CHECK	Value of Real Estate 1930	Value of Improvements 1930	Paid Personal	CHECK
	52	4	30		✓	30			✓				✓				✓
	53		30		✓	30			✓				✓				✓
	54		30		✓	30			✓				✓				✓
	55		30		✓	30			✓				✓				✓
	56		500		✓	400	100		✓				✓				✓
	57		1200		✓	960			✓				✓				✓
	58		200		✓	160			✓				✓				✓
	59		200		✓	160			✓				✓				✓
	60		200		✓	160			✓				✓				✓
	61		200		✓	160			✓				✓				✓
	62		200		✓	160			✓				✓				✓
	63		200		✓	160			✓				✓				✓
	64		200		✓	160			✓				✓				✓
	65		300	40	✓	240	40		✓				✓				✓
	66		500	760	✓	400	760	150	✓				✓				✓
	67		150		✓	120			✓				✓				✓
	68		150		✓	120			✓				✓				✓
	69		150		✓	120			✓				✓				✓
	70		200		✓	160			✓				✓				✓
	71		400		✓	320			✓				✓				✓
	72		300		✓	240			✓				✓				✓
	73		300		✓	240			✓				✓				✓
	74		300		✓	240			✓				✓				✓
	75		300		✓	240			✓				✓				✓
	76		300		✓	240			✓				✓				✓
	77		300		✓	240			✓				✓				✓
	78		300		✓	240			✓				✓				✓
	79		200		✓	160			✓				✓				✓
	80		150		✓	120			✓				✓				✓
	81		150		✓	120			✓				✓				✓
	82		150		✓	120			✓				✓				✓
	83		150		✓	120			✓				✓				✓
	84		150		✓	120			✓				✓				✓
	85		150		✓	120			✓				✓				✓
	86		200		✓	160			✓				✓				✓
W 25 ft. to	87 +	88	180	600	✓	140	600	150	✓				✓				✓
E 90 ft "	87 +	88	520	400	✓	400	400		✓				✓				✓
N 1/2 "	89 +	90	400	700	✓	320	700	120	✓				✓				✓
N 1/2 "	91 to	93	600	940	✓	480	940	100	✓				✓				✓
N 1/2 "	94 +	95	400	1440	✓	320	1440	150	✓				✓				✓
N 1/2 "	96 +	97	400	1160	✓	320	940	150	✓				✓				✓
S 1/2 "	89 to	97				0											
	98		800		✓	640			✓				✓				✓

V-16
I-8 70

THE LAST NAME GIVEN IS THE ONE TO WHOM PROPERTY IS ASSESSED

THE LAST VALUE GIVEN IS THE ASSESSED VALUE FOR THE PRESENT YEAR

NAME OF OWNER At Noon on First Day in January, 1927	NAME OF OWNER At Noon on First Day in January, 1928	Address	NAME OF OWNER At Noon on First Day in January, 1929	Address	NAME OF OWNER At Noon on First Day in January, 1930	Address
B. H. Gholson	Benj. H. Gholson					
Alice J. Hulbert						
Richard H. Edwards						
Mrs. M. E. Hubbard						
Joseph T. Graham	Joseph T. Graham					
Chas. S. Hardy						
Ynes Kwai Hom						
Blanche M. Smith	Blanch M. Smith					
Clara B. Malmgren						
W. B. Henry	Jessie A. Henry					
Anna H. Kulman						
Harmon Fox						
Howard Williams						
Lawrence E. Sullivan						
Elmer P. Carr						
J. Fennemore						
Theodore H. Dewitz						
Bertha H. Hubbard						
Curtis C. Marsh						
W. D. Simmons						
Barker Burnell	Julia A. Burnell					
H. B. Blakeney						
Mrs. R. L. Myers						
Curtis C. Marsh						
L. J. Proser						
Erma P. Kehos						
Thomas O'Hallaran						
Sallie S. Fitzpatrick						
Lidia P. Battl						
Fred J. Rymeron	Beulah Rymeron					
C. W. Knox						
B. H. Gholson	Benj. H. Gholson					

DESCRIPTION OR BOUNDARY FOR ASSESSMENT	LOT	Block	Value of Real Estate 1927	Value of Improvements 1927	CHECK	Value of Real Estate 1928	Value of Improvements 1928	Paid Personal	CHECK	Value of Real Estate 1929	Value of Improvements 1929	Paid Personal	CHECK	Value of Real Estate 1930	Value of Improvements 1930	Paid Personal	CHECK
	1	1	1800	1300	✓	1620	1300		✓								
	2		1500	1200	✓	1350	1200		✓								
	3		1500	1720	✓	1350	1760		✓								
	4		1500	280	✓	1350	280	50	✓								
	5		1500	1340	✓	1350	1340		✓								
	6		1500	920	✓	1350	920	80	✓								
	7		1500		✓	1350			✓								
	8		1500	2360	✓	1350	2360		✓								
	9		1500	760	✓	1350	760		✓								
	10		1500		✓	1350			✓								
	11		1500	1120	✓	1350	1120	50	✓								
	12		1500	960	✓	1350	960		✓								
	13		1500	660	✓	1350	660	50	✓								
	14		1500	880	✓	1350	880	100	✓								
	15		3000	1920	✓	2700	1920	280	✓								
	16		6500	1140	✓	5000	1140	50	✓								
W 40 ft lots 17 +	18		2800	140	✓	2300	140		✓								
W 45 ft of E 90 ft " 17 +	18		3450	2480	✓	2500	2520		✓								
E 45 ft " 17 +	18		4950		✓	3400			✓								
All Exc. N 30 ft of W 40 ft	19		1850	800	✓	1600	800	100	✓								
N 30 ft of W 40 ft lots 19 + all	20		2750	800	✓	1800	800	80	✓								
	21		2000	880	✓	1700	880	150	✓								
	22		2000	860	✓	1700	860	100	✓								
	23		2000	480	✓	1700	480		✓								
	24		2000	1640	✓	1700	1640		✓								
	25		2000	740	✓	1700	740		✓								
	26		2000	760	✓	1700	760	150	✓								
	27		2000	1320	✓	1700	1320		✓								
	28		2000	760	✓	1700	760	50	✓								
	29		2000	200	✓	1700	1880		✓								
	30		2000	1120	✓	1700	1120		✓								
	31		2000	840	✓	1700	840		✓								
	32		2600	1600	✓	2340	1600		✓								

V-3
I-30 52

THE LAST NAME GIVEN IS THE ONE TO WHOM PROPERTY IS ASSESSED

NAME OF OWNER At Noon on First Day in January, 1927	NAME OF OWNER At Noon on First Day in January, 1928	Address	NAME OF OWNER At Noon on First Day in January, 1929	Address	NAME OF OWNER At Noon on First Day in January, 1930	Address
Frederick N. Rock	<i>Lynna E. Anderson</i> Rasmus Anderson					
Geo. N. Johnson	<i>Geo N + Effie B Johnson</i>					
Magdalena M. Schock						
Rose M. Sorley						
Curtis Henry	<i>Curtis + Agie Henry</i>					
J. Frank						
"						
Florence E. Merwin	<i>Francis Meyerhoff</i>					
Margaret M. Atwood						
H. W. Black						
Ella M. Preston						
Isabella Cameron						
Samantha E. Logie	<i>Frank E. + Metta M. Knox</i>					
Daniel H. Dixon	<i>Dan H. Dixon</i>					
Lena Crewell	<i>V. R. Houston</i>					
"	"					
H. A. Paulk						
H. F. Caldwell						
Emma Crawford						
"						
Harry Utt	<i>Joseph + Elizabeth + John</i> to Short Rose Johnston					
Mary E. Fitzgerald						
George E. Nigle						
Mary J. Goodman						
F. S. Warburton						
"						
Mary E. Coffield						
Andy C. Croskey						
Samuel F. Norman	<i>S. F. Norman</i>					
Alice R. Norris						
T. J. Lynch	<i>Thos J. Lynch</i>					
T. E. Clavell	<i>Thos E. Clavell</i>					
Lulu M. Farland						

THE LAST VALUE GIVEN IS THE ASSESSED VALUE FOR THE PRESENT YEAR

DESCRIPTION OR BOUNDARY FOR ASSESSMENT	LOT	Block	Value of Real Estate 1927	Value of Improvements 1927	CHECK	Value of Real Estate 1928	Value of Improvements 1928	Paid Personal	CHECK	Value of Real Estate 1929	Value of Improvements 1929	Paid Personal	CHECK	Value of Real Estate 1930	Value of Improvements 1930	Paid Personal	CHECK
	1	2	1800	1020	✓	1670	1020	100	✓								
	2		1500	780	✓	1350	780	150	✓								
	3		1500	1480	✓	1350	1480	50	✓								
	4		1500	640	✓	1350	640	50	✓								
	5		1500	880	✓	1350	880	180	✓								
	6		1500	1520	✓	1350	1520	20	✓								
	7		1500	1140	✓	1350	1140		✓								
	8		1500	280	✓	1350	280		✓								
	9		1500	900	✓	1350	900		✓								
	10		1500	680	✓	1350	680	<i>1170</i>	✓								
	11		1500	940	✓	1350	1140	100	✓								
	12		1500	440	✓	1350	440	100	✓								
	13		1500	700	✓	1350	700	150	✓								
	14		1500	840	✓	1350	840	1270	✓								
	15		2500		✓	2200			✓								
	16		5500	20	✓	5000	20		✓								
	17		3800	600	✓	3300	600		✓								
<i>W 1/2 lots 17 +</i>	18		5000	1960	✓	4400	1960	790	✓								
<i>E 1/2 " 17 +</i>	18		1500	320	✓	1350	320		✓								
	19		1500	680	✓	1350	680		✓								
	20		1500	440	✓	1350	440		✓								
	21		1500	1120	✓	1350	1120		✓								
	22		1500	560	✓	1350	560		✓								
	23		1500	620	✓	1350	620	20	✓								
	24		1500	5	✓	1350			✓								
	25		1500	260	✓	1350	260	50	✓								
	26		1500	1000	✓	1350	1000	150	✓								
	27		1500	860	✓	1350	860	450	✓								
	28		1500	840	✓	1350	840	50	✓								
	29		1500	120	✓	1350	120		✓								
	30		1500	1040	✓	1350	1040	45	✓								
	31		1720	1680	✓	1550	1680	125	✓								
<i>E 100 ft</i>	32		480	840	✓	430	840		✓								
<i>W 30 ft.</i>	32																

THE LAST NAME GIVEN IS THE ONE TO WHOM PROPERTY IS ASSESSED

THE LAST VALUE GIVEN IS THE ASSESSED VALUE FOR THE PRESENT YEAR

THE LAST NAME GIVEN IS THE ONE TO WHOM PROPERTY IS ASSESSED			THE LAST VALUE GIVEN IS THE ASSESSED VALUE FOR THE PRESENT YEAR																						
NAME OF OWNER At Noon on First Day in January, 1927	NAME OF OWNER At Noon on First Day in January, 1928	Address	NAME OF OWNER At Noon on First Day in January, 1929	Address	NAME OF OWNER At Noon on First Day in January, 1930	Address	DESCRIPTION OR BOUNDARY FOR ASSESSMENT	LOT	Block	Value of Real Estate 1927	Value of Improvements 1927	CHECK	Value of Real Estate 1928	Value of Improvements 1928	Paid Personal	CHECK	Value of Real Estate 1929	Value of Improvements 1929	Paid Personal	CHECK	Value of Real Estate 1930	Value of Improvements 1930	Paid Personal	CHECK	
A. A. Kunge	W 33 ft. Alley to Road Alan B. Kook Arthur A. Kunge						E 40 ft. lots 1+2 + N 20 ft. of E 40 ft.	3	3	150		✓	300	150	150	✓									
"	"						W 15 ft. of E 40 ft. lots 1 to 3 + S 20 ft. of E 40 ft.	3		180		✓	200	190		✓									
"	"						W 15 ft. lots 1 to 3	3		250		✓	150			✓									
"	"							4		150		✓	130			✓									
"	"							5		500		✓	450			✓									
Ralph Staehelin	Ralph Staehelin							6		1000	440	✓	900	440		✓									
Mabel D. Hogan								7		1200	1840	✓	1080	1840		✓									
Marion L. Brittain	M. L. Brittain							8		1200	2020	✓	1080	2020	120	✓									
Virgil A. Thompson								9		1200	1060	✓	1080	1060	225	✓									
Let W. Worcester								10		1200		✓	1080			✓									
"								11		1200		✓	1080	2680	200	✓									
"								12		1200	2680	✓	1080			✓									
Katherine Cavanaugh								13		1200	140	✓	1080	140		✓									
L. Fredrick + Nella M. Clark	L. Fredrick + Nella Clark							14		1200	800	✓	1080	800		✓									
Florence Stark							E 38 ft. lots 15 +	16		1150	700	✓	1200	700		✓									
N. Steinmetz							W 50 ft. " 15 +	16		1400	50	✓	1800	50		✓									
"							E 42 ft. of W 92 ft. "	15 +	16	1050	970	✓	1200	970		✓									
"							W 40 ft. " 17 +	18		2250	340	✓	1500	340		✓									
R. M. Inness							E 90 ft. " 17 +	18		5050	630	✓	4500	630		✓									
Ruth W. + Wilbur Ober								19		1500	1740	✓	1350	1740	200	✓									
Frank J. Schlinger								20		1500	1440	✓	1350	1440	50	✓									
John Romadal								21		1500	140	✓	1350	140	50	✓									
W. W. + Virginia Hooper								22		1500	660	✓	1350	660	100	✓									
George R. Westlake								23		1500	1000	✓	1350	1000	200	✓									
Anna L. Morse								24		1500	1930	✓	1350	1930	80	✓									
A. B. Saum								25		1500	1320	✓	1350	1420		✓									
F. B. Wood								26		1500	220	✓	1350	220		✓									
Josephine Tischer								27		1500	800	✓	1350	800	50	✓									
J. W. Doubenmier								28		1500	1340	✓	1350	1340	50	✓									
Theresa A. Grandjean								29		1500	1320	✓	1350	1320	200	✓									
E. W. Evans								30		1500	1000	✓	1350	1000		✓									
Mary C. Drew	Margaret W. Doan							31		1500	680	✓	1350	680	120	✓									
Esther Mould								32		1450	480	✓	1300	480		✓									
Maude L. Kelly							E 75 ft.	32		750	460	✓	670	460	50	✓									
Bertha M. Thomas							W 55 ft.	32																	

THE LAST NAME GIVEN IS THE ONE TO WHOM PROPERTY IS ASSESSED

THE LAST VALUE GIVEN IS THE ASSESSED VALUE FOR THE PRESENT YEAR

NAME OF OWNER At Noon on First Day in January, 1927	NAME OF OWNER At Noon on First Day in January, 1928	Address	NAME OF OWNER At Noon on First Day in January, 1929	Address	NAME OF OWNER At Noon on First Day in January, 1930	Address
A.M. + E.W. Loring						
"						
James T. Black	J.M. Black					
Alexander L. Taylor						
E.W. Kemp						
Grace B. Wyman						
"						
Browner + Hunter						
Sarah M. Utt						
Ana Remera Rodriguez	Ana L. Utt					
Lewis J. Utt						
Clara M. Koch						
H. J. Hunter						
Albert Roberts						
S. P. Beltran						
Hassett + Schiller Inc.						
Constance A. Hobart						
Natie Guyron	Natie R. Guyron					
Cora L. Blatterton						
Wm. Walsh						
Anna B. Francis	Anne Beard Francis Brewer					
Frank E. Jewell	Jenna E. Jewell					
H.W. + Cora Jorgensen	A.W. Jorgensen					
Street						
Emma B. Cannon						
Geo. T. Smith						
Latherine B. Sherman						
"						
"						
"						
"						
"						
"						
Helen B. Kirby						
"						
"						
"						
"						
"						

DESCRIPTION OR BOUNDARY FOR ASSESSMENT	LOT	Block	Value of Real Estate 1927	Value of Improvements 1927	CHECK	Value of Real Estate 1928	Value of Improvements 1928	Paid Personal	CHECK	Value of Real Estate 1929	Value of Improvements 1929	Paid Personal	CHECK	Value of Real Estate 1930	Value of Improvements 1930	Paid Personal	CHECK
W 15 ft front land adj +	1	4	4000		✓	3600			✓								
"	2		3000		✓	2700			✓								
Unnumbered Lot W of	1	5	200		✓	180	700		✓								
W 30 ft	1		1400	700	✓	1260			✓								
E 36 ft	1		1600	680	✓	1440	680	100	✓								
	2		1800	540	✓	1620	540		✓								
	3		1800	760	✓	1620	760		✓								
	4		1800	720	✓	1620	720		✓								
	5		1200	1080	✓	1080	1080		✓								
Und 1/3 lots 6 +	7		800		✓	400			✓								
" " 6 +	7		800		✓	400			✓								
" " 6 +	7		800		✓	400			✓								
	8		1200	1420	✓	1080	1420		✓								
	9		1800	1500	✓	1620	1500	570	✓								
	10		1800		✓	1620			✓								
	11		1800	1060	✓	1620	1060		✓								
	12		5500	1040	✓	5000	1040		✓								
	13		1800	660	✓	1620	660	50	✓								
	14		1500	980	✓	1350	980	100	✓								
	15		1500	980	✓	1350	980	1950	✓								
	16		1500	740	✓	1350	740		✓								
	17		1500	980	S	1350	980	75	✓								
W 50 ft lot 18 + W 50 ft of N 12.25 ft	19		1300	400	S	1170	400	100	✓								
E 75 ft lot 18 + E 75 ft of N 12.25 ft	19		2100	760	✓	1890	760		✓								
S 27.75 ft lot 19 + N 22.25 ft	20		STREET					0									
S 17.75 ft lot 20 + all	21		3400	1340	✓	3060	1340	100	✓								
	22		1500	430	✓	1350	430		✓								
Com at N.E. cor lot 23; the S along																	
E line ad lot 34 ft; the S.W. to a pt. on the																	
W line lot 24-10 ft N from S.W. cor lot 24; the																	
N along W line lots 24 + 23 - 70 ft to N.W.																	
cor lot 23; the E along N line lot 23 to																	
com. being part of lots 23 and	24		1200	1560	✓	1080	1560		✓								
Com at S.E. cor lot 25; the N along E																	
line lots 25-24 + 23 - 86 ft; the S.W. to a																	
pt on W line lot 24-10 ft N from S.W.																	
cor lot 24; the S along the W line of lots																	
24+25-50 ft to the S.W. cor lot 25; the																	
E along S line lot 25 to com. being part																	
of lots 23 + 24 + all	25		600	600	✓	540	600		✓								

THE LAST NAME GIVEN IS THE ONE TO WHOM PROPERTY IS ASSESSED

NAME OF OWNER At Noon on First Day in January, 1927	NAME OF OWNER At Noon on First Day in January, 1928	Address	NAME OF OWNER At Noon on First Day in January, 1929	Address	NAME OF OWNER At Noon on First Day in January, 1930	Address
A. E. Metcalf						
"						
"						
"						
"						
"						
Fred Swanson						
"						
Jim S. Callen						
"						
"						
Jack E. Heinzman						
"						
"						
May E. Goodwin						
A. E. Metcalf						
"						
"						
"						
"						
"						
John A. Hassell						
"						
Fred Swanson						
"						
TAX DEED						
Cora B. Rogers	<i>Ed for John J. Casson</i>					
"	"					
L. A. Christensen						
"						
"						
Emma V. Lightner						
"						
TAX DEED						
TAX DEED						
J. J. Seeman						
"						
Unknown						
Mary S. G. Woolittle						
"						
Wm Algernon Winslip						
"						
May E. Goodwin						

THE LAST VALUE GIVEN IS THE ASSESSED VALUE FOR THE PRESENT YEAR

DESCRIPTION OR BOUNDARY FOR ASSESSMENT	LOT	Block	Value of Real Estate 1927	Value of Improvements 1927	CHECK	Value of Real Estate 1928	Value of Improvements 1928	Paid Personal	CHECK	Value of Real Estate 1929	Value of Improvements 1929	Paid Personal	CHECK	Value of Real Estate 1930	Value of Improvements 1930	Paid Personal	CHECK
	1	1	20		✓	20			✓				✓				✓
	2		20		✓	20			✓				✓				✓
	3		20		✓	20			✓				✓				✓
	4		20		✓	20			✓				✓				✓
	5		20		✓	20			✓				✓				✓
	6		20		✓	20			✓				✓				✓
	7		20		✓	20			✓				✓				✓
	8		20		✓	20			✓				✓				✓
	9		20		✓	20			✓				✓				✓
	10		20		✓	20			✓				✓				✓
	11		20		✓	20			✓				✓				✓
	12		20		✓	20			✓				✓				✓
	13		20		✓	20			✓				✓				✓
	14		20		✓	20			✓				✓				✓
	15		20		✓	20			✓				✓				✓
Unnumbered Lot S of BIK	-	1	20		✓	20			✓				✓				✓
	1	2	20		✓	20			✓				✓				✓
	2		20		✓	20			✓				✓				✓
	3		20		✓	20			✓				✓				✓
	4		20		✓	20			✓				✓				✓
	5		20		✓	20			✓				✓				✓
	6		20		✓	20			✓				✓				✓
	7		20		✓	20			✓				✓				✓
	8		20		✓	20			✓				✓				✓
	9		20		✓	20			✓				✓				✓
	10		20		✓	20			✓				✓				✓
	11		20		✓	20			✓				✓				✓
	12		20		✓	20			✓				✓				✓
	13		20		✓	20			✓				✓				✓
	14		20		✓	20			✓				✓				✓
	15		20		✓	20			✓				✓				✓
	16		20		✓	20			✓				✓				✓
	17		20		✓	20			✓				✓				✓
	18		20		✓	20			✓				✓				✓
	19		20		✓	20			✓				✓				✓
	20		20		✓	20			✓				✓				✓
	21		20		✓	20			✓				✓				✓
	22		20		✓	20			✓				✓				✓
	23		20		✓	20			✓				✓				✓
	24		20		✓	20			✓				✓				✓
	25		20		✓	20			✓				✓				✓
	26		20		✓	20			✓				✓				✓
	27		20		✓	20			✓				✓				✓
	28		20		✓	20			✓				✓				✓
	29		20		✓	20			✓				✓				✓
	30		20		✓	20			✓				✓				✓
Unnumbered Lot S of BIK	-	2	30		✓	20			✓				✓				✓

✓-✓
F - 0

THE LAST NAME GIVEN IS THE ONE TO WHOM PROPERTY IS ASSESSED

THE LAST VALUE GIVEN IS THE ASSESSED VALUE FOR THE PRESENT YEAR

NAME OF OWNER At Noon on First Day in January, 1927	NAME OF OWNER At Noon on First Day in January, 1928	Address	NAME OF OWNER At Noon on First Day in January, 1929	Address	NAME OF OWNER At Noon on First Day in January, 1930	Address
<i>Agtec Drug Co. Inc.</i>						
"						
<i>H. E. Schaufelberger</i>						
"						
"						
"						
"						
<i>A. J. Jolls</i>						
"						
"						
<i>Sarah B. Baughman</i>						
TAX DEED						
TAX DEED						
<i>J. M. Scott</i>						
"						
<i>N. D. Kuhlman</i>						
"						
<i>H. E. Schaufelberger</i>						
"						
"						
"						
"						
"						
"						
<i>Agtec Drug Co. Inc.</i>						
"						
<i>Chas H. Swallow</i>						

DESCRIPTION OR BOUNDARY FOR ASSESSMENT	LOT	Block	Value of Real Estate 1927	Value of Improvements 1927	CHECK	Value of Real Estate 1928	Value of Improvements 1928	Paid Personal	CHECK	Value of Real Estate 1929	Value of Improvements 1929	Paid Personal	CHECK	Value of Real Estate 1930	Value of Improvements 1930	Paid Personal	CHECK	
	1	4	100		✓	90			X									
	2		100		✓	90			X									
	3		100		✓	90			X									
	4		100		✓	90			X									
	5		100		✓	90			X									
	6		100		✓	90			X									
	7		100		✓	90			X									
	8		100		✓	90			X									
	9		100		✓	90			X									
	10		100		✓	90			X									
	11		100		✓	90			X									
	12		70		✓	60			X									
	13		70		✓	60			X									
	14		70		-	-			-									
	15		70		-	-			-									
	16		700		✓	630			X									
	17		500	460	✓	450	460	75	X									
	18		400		✓	360			X									
	19		400		✓	360			X									
	20		400		✓	360			X									
	21		400		✓	360			X									
	22		400		✓	360			X									
	23		400		✓	360			X									
	24		500		✓	450			X									
	25		500		✓	450			X									
	26		500		✓	450			X									
	27		500		✓	450			X									
	28		450		✓	400			X									
	29		400		✓	360			X									
	30		400		✓	360			X									
<i>Unnumbered Lot S. of Blk.</i>	-	4	50		✓	50			X									

THE LAST NAME GIVEN IS THE ONE TO WHOM PROPERTY IS ASSESSED

THE LAST VALUE GIVEN IS THE ASSESSED VALUE FOR THE PRESENT YEAR

NAME OF OWNER At Noon on First Day in January, 1927	NAME OF OWNER At Noon on First Day in January, 1928	Address	NAME OF OWNER At Noon on First Day in January, 1929	Address	NAME OF OWNER At Noon on First Day in January, 1930	Address
H. C. Anthony	Mildred S. Burnett					
"	L. A. Sanford					
"						
C. H. Anthony						
Herbert H Mosher	A. M. Johnston					
"	"					
Douglas T. Reed						
"						
F. O. Taylor	F. O. & Carrie J. Taylor					
"	"					
Thomas E. Prouf						
"						
Richard F. Gusweiler						
"						
"						
Thomas E. Prouf						
"						
Lenore B. Woodward						
"						
Douglas T. Reed						
"						
Herbert H Mosher	A. M. Johnston					
"	"					
C. H. Anthony						
"						
H. E. Anthony						
"						
"						
May E. Goodwin						

DESCRIPTION OR BOUNDARY FOR ASSESSMENT	LOT	Block	Value of Real Estate 1927	Value of Improvements 1927	CHECK	Value of Real Estate 1928	Value of Improvements 1928	Paid Personal	CHECK	Value of Real Estate 1929	Value of Improvements 1929	Paid Personal	CHECK	Value of Real Estate 1930	Value of Improvements 1930	Paid Personal	CHECK
	1	5	20		✓	150	1600		✓								
	2		20		✓	50		175	✓								
	3		20		✓	150	1600	150	✓								
	4		20		✓	150			✓								
	5		20		✓	100			✓								
	6		20		✓	100			✓								
	7		20		✓	80			✓								
	8		20		S	80											
	9		50		S	50											
	10		80		✓	70			✓								
	11		150	100	✓	130	100		✓								
	12		300		✓	270			✓								
	13		300		✓	270			✓								
	14		400		S	360											
	15		600	1120	S	540	1120										
	16		1000		S	900											
	17		850	1240	S	760	1240										
	18		800		✓	720			✓								
	19		800	960	✓	720	960		✓								
	20		800		✓	720			✓								
	21		800	800	✓	720	800		✓								
	22		800		S	720											
	23		750	680	S	670	680										
	24		750		✓	670			✓								
	25		750	1280	✓	670	1280		✓								
	26		750		✓	670			✓								
	27		750		✓	670			✓								
	28		750		✓	670	1460		✓								
	29		750		✓	670			✓								
	30		750		✓	670	1460		✓								
Unnumbered Lot Sof Blk.	-	5	0		-	0			-								

THE LAST NAME GIVEN IS THE ONE TO WHOM PROPERTY IS ASSESSED

NAME OF OWNER At Noon on First Day in January, 1927	NAME OF OWNER At Noon on First Day in January, 1928	Address	NAME OF OWNER At Noon on First Day in January, 1929	Address	NAME OF OWNER At Noon on First Day in January, 1930	Address
H. E. Smith						
Louis E. & Beulah Allen	N. L. Shaw					
Anna M. Wismer						
George Kostavy	Geo. W. Kostavy					
Louis E. & Beulah Allen	N. L. Shaw					
Syba E. Lewis						
H. E. Callaway						
James S. Thompson	J. S. Thompson					
E. A. & C. A. Walton						
C. L. Findley	Chas. L. Findley					
Margaret Allen						
E. C. Mullen						
Thomas Macklin						
Rosie Maginnis						
Chas. B. Wincote						
Marie A. Snyder						
Mrs. A. Lenora Byers						
Vernon R. Lee						
F. H. Lambert						
C. L. Randolph						
Julia Haraldson						
F. H. Lambert						
R. Frank & Conelia Thompson						
C. J. Cushman						
Clarence H. Thompson						
Clara Lewis	Clara & Thomas James Lewis					
John T. Cecher						

THE LAST VALUE GIVEN IS THE ASSESSED VALUE FOR THE PRESENT YEAR

DESCRIPTION OR BOUNDARY FOR ASSESSMENT	LOT	Block	Value of Real Estate 1927	Value of Improvements 1927	CHECK	Value of Real Estate 1928	Value of Improvements 1928	Paid Personal	CHECK	Value of Real Estate 1929	Value of Improvements 1929	Paid Personal	CHECK	Value of Real Estate 1930	Value of Improvements 1930	Paid Personal	CHECK
S. 99.18 ft.	1		400		✓	360			✓								
N. 76 ft.	1		300		✓	270			✓								
S. 99.18 ft.	2		400		✓	360			✓								
N. 76 ft.	2		300		S	270			✓								
W. 1/2	3		2000	900	S	1800	900		✓								
E. 1/2	3		2000	1000	✓	1800	1000		✓								
	4		2500	1480	S	2250	1480		✓								
	5		2000	2040	✓	1800	2040		✓								
	6		2000	1280	✓	1800	1280		✓								
	7		2000	1520	✓	1800	1520		✓								
All Exc. E. 50 ft. of S. 1 ft.	8.55'		2200	1280	✓	1980	1280	under	✓								
E. 50 ft. of Unnumbered Lot S of Lot 8 + E. 50 ft. of S. 1 ft.	8		150		✓	130			✓								
W. 50 ft. of Unnumbered Lot S of	8.20'		600		✓	540			✓								
	9.55'		2300	2120	S	2070	2120		✓								
(Mean on S. line) E. 90 ft. of Unnumbered Lot S of	9.20'		700		✓	630			✓								
" W. 31.2 ft. " " S of	9		100		S	90			✓								
	10		2100	1800	✓	1890	1800	100	✓								
	11		2100	1200	✓	1890	1200	100	✓								
	12		2100	880	✓	1890	880	100	✓								
	13		3000		✓	2700			✓								
	14		2000	1540	✓	1800	1540		✓								
	15		2000	1200	✓	1800	1200	80	✓								
	16		2000	1000	✓	1800	1000	200	✓								
	17		2000	1560	✓	1800	1560	250	✓								
	18		2000	1080	✓	1800	1080		✓								
	19		2000	1760	S	1800	1760		✓								
	20		2000	880	✓	1800	880	150	✓								
	21		2000	1040	✓	1800	1040	150	✓								

THE LAST NAME GIVEN IS THE ONE TO WHOM PROPERTY IS ASSESSED

THE LAST VALUE GIVEN IS THE ASSESSED VALUE FOR THE PRESENT YEAR

NAME OF OWNER At Noon on First Day in January, 1927	NAME OF OWNER At Noon on First Day in January, 1928	Address	NAME OF OWNER At Noon on First Day in January, 1929	Address	NAME OF OWNER At Noon on First Day in January, 1930	Address
Jennie E. Donaldson						
Isabel M. Heimerdinger						
May E. Siens						
Philip S. Rush						
S. M. Strugo						
Guy S. Moore	Mildred H. Moore					
Elmer J. Johnson						
Helen M. Gevern						
M. J. Bernardini	Claird L. Thomas					
L. B. Rodriguez						
Francis Nelson						
Amy M. Blondin						
Theodore A. Plock						
Geo. H. Mc Lellan	E. H. Mc Lellan					
Schuyler C. Kelly	Idelle Fitchens					
C. W. Diffin	A. E. Roberts					
Willis E. Johnson						
Geo. N. + Pauline Schifels						
Hugh A. Sanders						
C. E. Greene						
Helen F. Bassett	W. D. Bassett					
Arthur J. O'Keefe						
Geo. A. Bown						
Marie W. Mahon						
Oris S. Peterfield	Oris S. Peterfield					
Frank Y. Van Valin						
Carl D. Hungster						

DESCRIPTION OR BOUNDARY FOR ASSESSMENT	LOT	Block	Value of Real Estate 1927	Value of Improvements 1927	CHECK	Value of Real Estate 1928	Value of Improvements 1928	Paid Personal	CHECK	Value of Real Estate 1929	Value of Improvements 1929	Paid Personal	CHECK	Value of Real Estate 1930	Value of Improvements 1930	Paid Personal	CHECK
	A		3200	2320	✓	2880	2320	420	✓								
	B		2700	2080	✓	2420	2080	50	✓								
	C		2700	2320	✓	2420	2440		✓								
	D		2700	2880	✓	2420	2880		✓								
	E		2700	2760	✓	2420	2760		✓								
	F		3000	4280	✓	2700	4280		✓								
	G		3000	2640		2700	2640		✓								
	H		3000	4360		2700	4360		✓								
	I		3800	2760	✓	3420	2760		✓								
	J		2600	2160		2340	2160		✓								
	K		2200	2240	✓	1980	2240	570	✓								
	K		1600	2020		1440	2020	150	✓								
	L		2600	1560		2340	1560		✓								
	M		2200	2120	S	1980	2120	200	✓								
	N		2600	2000	S	2340	2000		✓								
	O		3200	5200		2880	5200		✓								
	P		2000	2160		1800	2160		✓								
	Q		2000	2520		1800	2520	200	✓								
	R		2000	2920	✓	1800	3200		✓								
	S		2600	2880	✓	2340	2880	150	✓								
	T		1800	1200	✓	1620	1200	370	✓								
	U		1800	1280	S	1620	1280	100	✓								
	V		2600	1480	✓	2340	1480		✓								
	W		2400	2220		2160	2220	250	✓								
	X		2400	2360	✓	2160	2360	350	✓								
	Y		2200	1320	S	1980	1320	130	✓								
	Y		1000	1100	S	900	1100		✓								

Fort Stockton Heights No. 2 } 532
 Subdivided - Carmelita Place }
 page 43 }

THE LAST NAME GIVEN IS THE ONE TO WHOM PROPERTY IS ASSESSED

THE LAST VALUE GIVEN IS THE ASSESSED VALUE FOR THE PRESENT YEAR

NAME OF OWNER At Noon on First Day in January, 1927	NAME OF OWNER At Noon on First Day in January, 1928	Address	NAME OF OWNER At Noon on First Day in January, 1929	Address	NAME OF OWNER At Noon on First Day in January, 1930	Address
Clifford K. Fitzgerald Elsa K. Mann						
Martha Mertz Richard E. Mertz Frederic Mertz						
Leo M. Schiller						
Gordon Decker	Emma Slater-Decker					
W. C. Barker						
Street	W. C. Barker					

DESCRIPTION OR BOUNDARY FOR ASSESSMENT	LOT	Block	Value of Real Estate 1927	Value of Improvements 1927	CHECK	Value of Real Estate 1928	Value of Improvements 1928	Paid Personal	CHECK	Value of Real Estate 1929	Value of Improvements 1929	Paid Personal	CHECK	Value of Real Estate 1930	Value of Improvements 1930	Paid Personal	CHECK
E 50 ft	1		1500	1500	✓	1350	1500	730	✓								
W 50 ft	1		2000	3280	✓	1800	3280		✓								
Und 1/3	2		1500	1120	✓	1350	1120	710	✓								
" 1/3	2		1500	1120	✓	1350	1120	730	✓								
" 1/3	2		1500	1120	✓	1350	1120	730	✓								
E 16 ft 8 in + all	3		4000	1360	✓	3600	1360	14250	✓								
W 10 ft except the part at a pt 16 1/2 ft S of NW cor; the run to a pt on N line 10 ft W of N.E. cor	4		2000		✓	2700			✓								
See Street	5		5000	7300	✓	4500	7300		✓								
Street S.W. Co.	5		0			0											
Reg at a pt 16 1/2 ft S of NW cor Lot 4; the run to a pt on N line 10 ft W of N.E. cor	4					100			✓								

✓ - 6
I - 5 9

THE LAST NAME GIVEN IS THE ONE TO WHOM PROPERTY IS ASSESSED

THE LAST VALUE GIVEN IS THE ASSESSED VALUE FOR THE PRESENT YEAR

NAME OF OWNER At Noon on First Day in January, 1927	NAME OF OWNER At Noon on First Day in January, 1928	Address	NAME OF OWNER At Noon on First Day in January, 1929	Address	NAME OF OWNER At Noon on First Day in January, 1930	Address
E. L. Stewart						
Frances L. Herrick						
Helen E. Schlick						
Charles T. Johnson						
Margaret & Mary C. Humphrey	Chas. G. Lykens					
"	"					
Frances Roberts	R. L. & Frances Roberts					
Wm P. Burridge						
Mary M. Greenfield						
Margaret & Mary C. Humphrey						
Alice Paddock						
John T. Martin						
Jennie & La Ome Ladd						
"						
Alice Paddock						
Margaret & Mary C. Humphrey	Lyman W. Bruce					
H. E. Farber						
A. E. Johnston						
Chas. Foggard						
"						
John C. Ayer						
V. B. Ayres	V. B. Ayers					
E. Blanche Famer						
Adolph J. Mende	John Coaker					
Wallace Peery	Steel					
J. B. Coxer						
Mattie B. Robinson	Martha Sugrass Robinson					

DESCRIPTION OR BOUNDARY FOR ASSESSMENT	LOT	Block	Value of Real Estate 1927	Value of Improvements 1927	CHECK	Value of Real Estate 1928	Value of Improvements 1928	Paid Personal	CHECK	Value of Real Estate 1929	Value of Improvements 1929	Paid Personal	CHECK	Value of Real Estate 1930	Value of Improvements 1930	Paid Personal	CHECK
	A		2600	2720	✓	2340	2720	200	X								
	B		2000	1600	✓	1800	1600	300	X								
	C		2000	1880	✓	1800	1880		X								
	D		2000	1880	✓	1800	1880		X								
	E		2000		✓	1800			X								
	F		2600	1160	✓	2340	1160		X								
	G		2600	1680	✓	2340	1680		X								
	H		2000	2440	✓	1800	2440	700	X								
	I		2000	1600	✓	1800	1600		X								
	J		2000		✓	1800			X								
	K		1000	1480	✓	900	1480	150	X								
	L		1400		✓	1160		80	X								
	M		1300		✓	1170			X								
	N		1200	1680	✓	1080	1680	130	X								
	O		100		✓	90			X								
	P		50		✓	50			X								
	Q		2000		✓	1800			X								
	R		1600	1400	✓	1440	1400	150	X								
	S		1600		✓	1440			X								
	T		1600	1720	✓	1440	1720		X								
	U		2000	2300	✓	1800	2300	200	X								
	V		1500	3560	✓	1350	3560	300	X								
	W		2700	1900	✓	2430	1900		X								
	X		1500		✓	1350			X								
	Y		1600	1200	✓	1440	1200		X								
	Z		1800		✓	1620			X								

V-10
I-16 29

THE LAST NAME GIVEN IS THE ONE TO WHOM PROPERTY IS ASSESSED

NAME OF OWNER At Noon on First Day in January, 1927	NAME OF OWNER At Noon on First Day in January, 1928	Address	NAME OF OWNER At Noon on First Day in January, 1929	Address	NAME OF OWNER At Noon on First Day in January, 1930	Address
John Mills Wilson	John M. Wilson					
Climena Jones Est	Mercy Hospital					
Agnes Brockman						
W. R. Saxton						
Geo. H. M ^c Ginnis	Harriet W. M ^c Ginnis					
Hillcrest Lumber Co.	N.W. Whitson					
Mrs. F. W. Philips						
H. D. Cornell						
Hillcrest Lumber Co.	N.W. Whitson					
Jeremiah Horrigan	J. Horrigan					
Hillcrest Lumber Co.	N.W. Whitson					
"	"					
"	"					
"	"					
"	"					
H. D. Cornell						
Hillcrest Lumber Co.	N.W. Whitson					

Edith B. Dunann
 Chas. T. Chandler Mercy Hospital
 Sisters of Mercy Hospital Mercy Hospital
 Emma A. Henshaw
 Sisters of Mercy Hospital Mercy Hospital

THE LAST VALUE GIVEN IS THE ASSESSED VALUE FOR THE PRESENT YEAR

DESCRIPTION OR BOUNDARY FOR ASSESSMENT	LOT	Block	Value of Real Estate 1927	Value of Improvements 1927	CHECK	Value of Real Estate 1928	Value of Improvements 1928	Paid Personal	CHECK	Value of Real Estate 1929	Value of Improvements 1929	Paid Personal	CHECK	Value of Real Estate 1930	Value of Improvements 1930	Paid Personal	CHECK
	A	1	1800	860	✓	1670	860	1200	✓								
W 35 ft St. ^{chance} adj. lot.	A		1500		✓	1350			✓								
	B		1800	960	✓	1670	960		✓								
	C		1600	820	✓	1440	860		✓								
	D		2000	1620	✓	1800	1620		✓								
(Face below lots 12+13)-	E		2000	960	✓	1800	960		✓								
All Etc. Sully 2 1/2 ft. from N. of E. corner	5		2400	1530	✓	2160	1530		✓								
Sully 2 1/2 ft. from N. of E. corner lot 5 + ael.	6		2400		✓	2160			✓								
	7		2300	340	✓	2070	340		✓								
	8		2400	3200	✓	2160	3200	1900	✓								
	9		2400		✓	2160			✓								
	10		2400		✓	2160			✓								
All Etc. E 48 ft.	11		2270	1680	✓	2040	1680	80	✓								
E 48 ft.	11		130		✓	120			✓								
	12		6400		✓	5760			✓								
	7		300		✓	270			✓								
	13		900		✓	800	340		✓								
	14		900	340	✓	800			✓								
	15		900	70	✓	800	70		✓								
	16		900	100	✓	800	100		✓								
	17		1000		✓	900			✓								
55 ft. St. ^{chance} adj. lot 16 +	17		1000		✓	900			✓								
	A	2	2400	5400	✓	2160	5400	1500	✓								
	B		2000	1520	✓	1800	1520		✓								
	C		1800	840	✓	1670	840		✓								
	D		1800	900	✓	1670	900		✓								
	E		2000	900	✓	1800	900		✓								
W 15 ft St. Cl. adj. lot	E		120		✓	100			✓								

V-9
I-17 23

THE LAST NAME GIVEN IS THE ONE TO WHOM PROPERTY IS ASSESSED

NAME OF OWNER At Noon on First Day in January, 1927	NAME OF OWNER At Noon on First Day in January, 1928	Address	NAME OF OWNER At Noon on First Day in January, 1929	Address	NAME OF OWNER At Noon on First Day in January, 1930	Address
Ruel H. Liggitt						
Ernest W. Dorr	E. W. Dorr					
J. Clyde Adair						
Sylvan L. Gimmsley						
Alfred H. Byars						
L. B. Rudrauff						
Thomas J. Burke						
Harold J. Lloyd	Harold J. Lloyd E. Lloyd					
Ruel H. Liggitt	R. H. Liggitt					
J. M. Taylor						
Geo. C. Byers						
Climena Jones Est.						
Mary Belle Nave						
L. C. Nash						
Jennie H. Dryden						
"						
Mrs. A. P. Merrill						
Nellie Perry	Nellie J. Perry					
"						
Ruel H. Liggitt						
Unknown						
Laura B. Anderson	Mercy Hospital					
Sisters of Mercy Hospital	Mercy Hospital					
Alward Taylor						
William S. Rench						
"						

THE LAST VALUE GIVEN IS THE ASSESSED VALUE FOR THE PRESENT YEAR

DESCRIPTION OR BOUNDARY FOR ASSESSMENT	LOT	Block	Value of Real Estate 1927	Value of Improvements 1927	CHECK	Value of Real Estate 1928	Value of Improvements 1928	Paid Personal	CHECK	Value of Real Estate 1929	Value of Improvements 1929	Paid Personal	CHECK	Value of Real Estate 1930	Value of Improvements 1930	Paid Personal	CHECK
	1	3	2400	2080	✓	2100	2080		✓								
	2		2000	900	S	1800	940		✓								
	3		2000	970	✓	1800	990	750	✓								
	4		2000	820	✓	1800	820	130	✓								
	5		2000	1300	S	1800	1300		✓								
	6		2000	1220	✓	1800	1220		✓								
	7		1700	2260	S	1530	2260		✓								
	8		1700	2220	✓	1530	2220	250	✓								
Alley Co. adj. + Und 1/2 of E 40 ft. lots 7 + 8	8		650	1000	✓	1160	2000		✓								
" " " " " " " " " " " "	8		650	1000	✓	580	1000		✓								
" " " " " " " " " " " "	9		2300	2220	✓	2070	2220		✓								
" " " " " " " " " " " "	10		2300	1400	✓	2070	1400		✓								
" " " " " " " " " " " "	11		2300	1560	✓	2070	1560	200	✓								
(Measure S. line) E 50 ft. (W 50 ft)	12		1200		✓	990			✓								
" " " " " " " " " " " "	12		1100		✓	1080	2400	1200	✓								
" " " " " " " " " " " "	13		2300		✓	2070	1780		✓								
" " " " " " " " " " " "	14		3600	1300	✓	3000	1300		✓								
" " " " " " " " " " " "	15		5200		✓	4000	4540		✓								
" " " " " " " " " " " "	16		6800	4540	✓	6000		250	✓								
Und 1/2 of Por. lying S. of Alley	28		50		✓	100			✓								
" " " " " " " " " " " "	28		50		✓	50			✓								
Exc. Por. lying S. of Alley + Less Alley	28		3200	2880	✓	2880	2480		✓								
" " " " " " " " " " " "	29		2300	1200	✓	2070	1200		✓								
" " " " " " " " " " " "	30		2000	1180	✓	1800	1180	100	✓								
" " " " " " " " " " " "	31		2000		✓	1800			✓								
" " " " " " " " " " " "	32		2400	700	✓	2160	700	730	✓								

THE LAST NAME GIVEN IS THE ONE TO WHOM PROPERTY IS ASSESSED

THE LAST VALUE GIVEN IS THE ASSESSED VALUE FOR THE PRESENT YEAR

NAME OF OWNER At Noon on First Day in January, 1927	NAME OF OWNER At Noon on First Day in January, 1928	Address	NAME OF OWNER At Noon on First Day in January, 1929	Address	NAME OF OWNER At Noon on First Day in January, 1930	Address
Alexander Boyd						
Matilda S. Altemus	J. J. Mallyn					
Minnie Radin	J. W. Allyn					
Joseph Carity						
W.S. Earle	Wm S Earle					
W.J. Fitzgerald						
Minnie U. Walter						
P.M. Carrington						
Mary E. Lyle						
Rose L. Shepherd						
Mrs. U.H. Sigman	Viola H. Sigman					
Lillian U. Cochran	Frances E. Sprague					
M. Ethyl Taggart	M. Ethyl Taggart					
T.F. Smith						
Bessie T. Baker						
Marshall A. Lundgren						
Charles F. Turner	Verna H. Turner					
Chas. M. Kerner						
Ina Shafer						
Lana S. Briggs	Mrs St. Claire Brown					
Mrs. St. Claire Brown						
W. A. Price						
Chas. S. + Richd. H. Kimball	Richard H. Kimball					
Wm Roberts	Julia Roberts					
John M. + Elizabeth S. Cadzow	John M. Cadzow					
Forrest Johnson						
Harry Wing						
Emil C. Black						

DESCRIPTION OR BOUNDARY FOR ASSESSMENT	LOT	Block	Value of Real Estate 1927	Value of Improvements 1927	CHECK	Value of Real Estate 1928	Value of Improvements 1928	Paid Personal	CHECK	Value of Real Estate 1929	Value of Improvements 1929	Paid Personal	CHECK	Value of Real Estate 1930	Value of Improvements 1930	Paid Personal	CHECK
	1	4	2600	1140	✓	2340	1140		✓								
	2		2000	1200	✓	1800	1200	100	✓								
	3		2000	1080	✓	1800	1080	200	✓								
	4		2000	860	✓	1800	860	150	✓								
	5		2000	820	✓	1800	820		✓								
	6		2000		✓	1800	820		✓								
	N 1/2	7	1000	820	✓	900		50	✓								
	S 1/2	7	1000		✓	900	1480	100	✓								
		8	2000	1480	✓	1800			✓								
		9	2000	1500	✓	1800	1500		✓								
		10	2000		✓	1800			✓								
		11	2000	1020	✓	1800	1020	230	✓								
		12	2000	1340	✓	1800	1360		✓								
		13	2000	960	✓	1800	960		✓								
		14	2600	1140	✓	1800	1140	110	✓								
		15	4800	1400	✓	2900	1400		✓								
		16	8000		✓	5600			✓								
		17	6400		✓	5600	1300	140	✓								
	S 2 ft	18	200	1300	✓	200			✓								
	N 38 ft	18	3800	1120	✓	2700	1120		✓								
		19	2600	1240	✓	1800	1240		✓								
		20	2000	3380	✓	1800	3380		✓								
		21	2000	2800	✓	1800	2940	50	✓								
		22	2000	890	✓	1800	890		✓								
		23	2000	1640	✓	1800	1640	150	✓								
		24	2000	1640	✓	1800	1640		✓								
		25	2000	1860	✓	1800	1860	400	✓								
		26	2000	1000	✓	1800	1000		✓								
		27	2000	960	✓	1800	960	180	✓								
		28	2000	1760	✓	1800	1760	150	✓								
		29	2000	1520	✓	1800	1640	100	✓								
		30	2000	1780	✓	1800	1780	50	✓								
		31	2000	990	✓	1800	990	100	✓								
		32	2400	1260	✓	2160	1260	1350	✓								

THE LAST NAME GIVEN IS THE ONE TO WHOM PROPERTY IS ASSESSED

THE LAST VALUE GIVEN IS THE ASSESSED VALUE FOR THE PRESENT YEAR

NAME OF OWNER At Noon on First Day in January, 1927	NAME OF OWNER At Noon on First Day in January, 1928	Address	NAME OF OWNER At Noon on First Day in January, 1929	Address	NAME OF OWNER At Noon on First Day in January, 1930	Address
Geo. Scott						
Albas E. Flowers						
M. J. Barman	Carroll Cardini					
Mary W. Barkley						
H. G. Heider						
W. H. Thompson						
Hans Peters						
Lela J. Stillman	Lela J. & Albert Stillman					
"	"					
C. Lee Tubbs						
Sydney Fox						
George E. Nagle						
C. Lee Tubbs						
H. E. Swain	Wm. E. Swain					
Mertrude Harris						
R. A. Johnson						
John C. E. Nielsen	J. S. Purdy					
First Tr. & Sav. Bank						
B. L. Elliott						
Martha M. Weber						
Margaret V. Boies						
"						
Elizabeth L. Lough						
Catherine H. Laughen						
J. T. Kirkwood						
Clara Bliss						
John M. Purdy						
Wm L. Durfee						
Arthur C. Kraus						
Elvie Wechter						
E. F. Brown						
Emma J. Northern						
Ernie M. Crane						

DESCRIPTION OR BOUNDARY FOR ASSESSMENT	LOT	Block	Value of Real Estate 1927	Value of Improvements 1927	CHECK	Value of Real Estate 1928	Value of Improvements 1928	Paid Personal	CHECK	Value of Real Estate 1929	Value of Improvements 1929	Paid Personal	CHECK	Value of Real Estate 1930	Value of Improvements 1930	Paid Personal	CHECK
E 45 ft lot 1 +	2	5	1100	940	✓	1250	940		✓								
W 90 ft " 1 +	2		3100	980	✓	2790	980	600	✓								
	3		1900	1640	✓	1700	1640		✓								
	4		1900	920	✓	1700	920		✓								
	5		1900	1040	✓	1700	1040	5350	✓								
	6		1900	960	✓	1700	960	1200	✓								
	7		1900	1000	✓	1700	1000		✓								
	8		1900	1060	✓	1700	1060		✓								
	9		1900	890	✓	1700	890		✓								
	10		1900	970	✓	1700	970		✓								
	11		1900	870	✓	1700	900	100	✓								
	12		1900	560	✓	1700	560	100	✓								
	13		1900	860	✓	1700	860		✓								
	14		2400	1000	✓	1700	1000	600	✓								
All Exc. S 20 ft of E 35 ft	15		4550	840	✓	2500	800	100	✓								
S 20 ft of E 35 ft lot 15 + E 35 ft	16		2650	600	✓	1800	600	50	✓								
W 100 ft.	16		5600	1400	✓	4200	1400	320	✓								
W 55 ft lot 17 +	18		4600	4500	✓	3200	4540		✓								
E 80 ft " 17 +	18		8200		✓	5300			✓								
	19		2600	1280	✓	1800	1280		✓								
	20		2000		✓	1800			✓								
	21		2000	760	✓	1800	760		✓								
	22		2000	980	✓	1800	980		✓								
	23		2000	1020	✓	1800	1020		✓								
	24		2000	800	✓	1800	800	100	✓								
	25		2000	1040	✓	1800	1040		✓								
	26		2000	1140	✓	1800	1140	200	✓								
	27		2000	1000	✓	1800	1000	150	✓								
	28		2000	640	✓	1800	640	130	✓								
	29		2000	1280	✓	1800	1280		✓								
	30		2000	660	✓	1800	660	50	✓								
	31		2000	1600	✓	1800	1600		✓								
	32		2600	2120	✓	2340	2120		✓								

THE LAST NAME GIVEN IS THE ONE TO WHOM PROPERTY IS ASSESSED

NAME OF OWNER At Noon on First Day in January, 1927	NAME OF OWNER At Noon on First Day in January, 1928	Address	NAME OF OWNER At Noon on First Day in January, 1929	Address	NAME OF OWNER At Noon on First Day in January, 1930	Address
F. W. M. Larty						
W. W. Whitney						
Val. A. Turner						
James H. Mathes						
Rudolph A. Cassidy	Geo. J. Anderson					
H. J. Carey	Mrs. H. J. Carey					
Josh. M. Noble						
E. H. Morath	James Boyle Mrs. James Ayar Boyle					
Hazel Landgraf	Josh. M. Noble					
John Schreiber						
W. F. Prosen						
Joanna M. Dwyer						
Wm. L. Baskerville						
W. Hopkins						
John F. Matheson						
Zay R. Bevirt						
Wm. H. Ellison						
F. N. Dorland						
W. B. Miller						
Mrs. K. Schumann-Heink						
Arthur W. Schiefer	Arthur Schiefer					
Hillcrest Lumber Co.	W. W. Whitson					
O. S. Houghton						
Hillcrest Lumber Co.	W. W. Whitson					

THE LAST VALUE GIVEN IS THE ASSESSED VALUE FOR THE PRESENT YEAR

DESCRIPTION OR BOUNDARY FOR ASSESSMENT	LOT	Block	Value of Real Estate 1927	Value of Improvements 1927	CHECK	Value of Real Estate 1928	Value of Improvements 1928	Paid Personal	CHECK	Value of Real Estate 1929	Value of Improvements 1929	Paid Personal	CHECK	Value of Real Estate 1930	Value of Improvements 1930	Paid Personal	CHECK
	A	6	3200	640	✓	2800	640		✓								
	B		3200	660	✓	2600	660		✓								
	C		4800	2680	✓	3800	2680		✓								
	D		2000	760	✓	1700	760		✓								
	E		1800	720	S	1670	720	80	✓								
	F		1800	760	✓	1670	760	170	✓								
	G		1800	740	✓	1670	740		✓								
	H		1800	740	S	1670	740	100	✓								
	I		1800	1220	✓	1670	1220		✓								
	J		1800	760	✓	1670	760		✓								
	K		1800	730	✓	1670	730	200	✓								
	L		1800	940	✓	1670	940	150	✓								
	M		2450	1120	✓	2700	1120	150	✓								
	N		2350	960	✓	2170	960		✓								
	O		2000	620	✓	1800	620	200	✓								
	12		9600	1100	✓	8640	1100	200	✓								
	13		2600	1400	✓	2340	1400		✓								
	14		2600		✓	2340			✓								
	15		2600	2240	✓	2340	2240	460	✓								
	16		2600		✓	2340			✓								
	17		2600	1620	✓	2340	1620	600	✓								
	18		2600	2160	✓	2340	2160		✓								
	19		2600	1300	✓	2340	1300	200	✓								
	20		2600	1250	✓	2340	1250		✓								
	21		4800	1240	✓	3600	1240	250	✓								
	22		8000	750	✓	7000	750		✓								

All Exc. N 8 ft
N 8 ft lot M + all

THE LAST NAME GIVEN IS THE ONE TO WHOM PROPERTY IS ASSESSED

NAME OF OWNER At Noon on First Day in January, 1927	NAME OF OWNER At Noon on First Day in January, 1928	Address	NAME OF OWNER At Noon on First Day in January, 1929	Address	NAME OF OWNER At Noon on First Day in January, 1930	Address
Charles L. McKain						
Clifford H. Baker						
Laura H. Irwin						
Mary H. Greene						
Earl T. Spice	George L. & Margaret Bromley		Walter O. Ortause			
H. J. Brado			Herbert J. Brado			
Mary L. Brado						
Anna Thielbahr			Anna K. Thielbahr			
Chas. W. Nelson Est						
Mattie J. Churcher	Emma H. Platt					
W. U. Jean			W. J. Jean			
E. J. Dailey						
Mabel C. Chrens						
Minnie E. Paddis						
E. J. Wood						
"						
"						
"						
"						
"						
"						
"						
Arthur F. Chessman						
"						
"						
"						
"						
"						
"						
"						
John G. Wood						
"						
"						
"						
"						
"						
"						
"						
"						
"						
"						

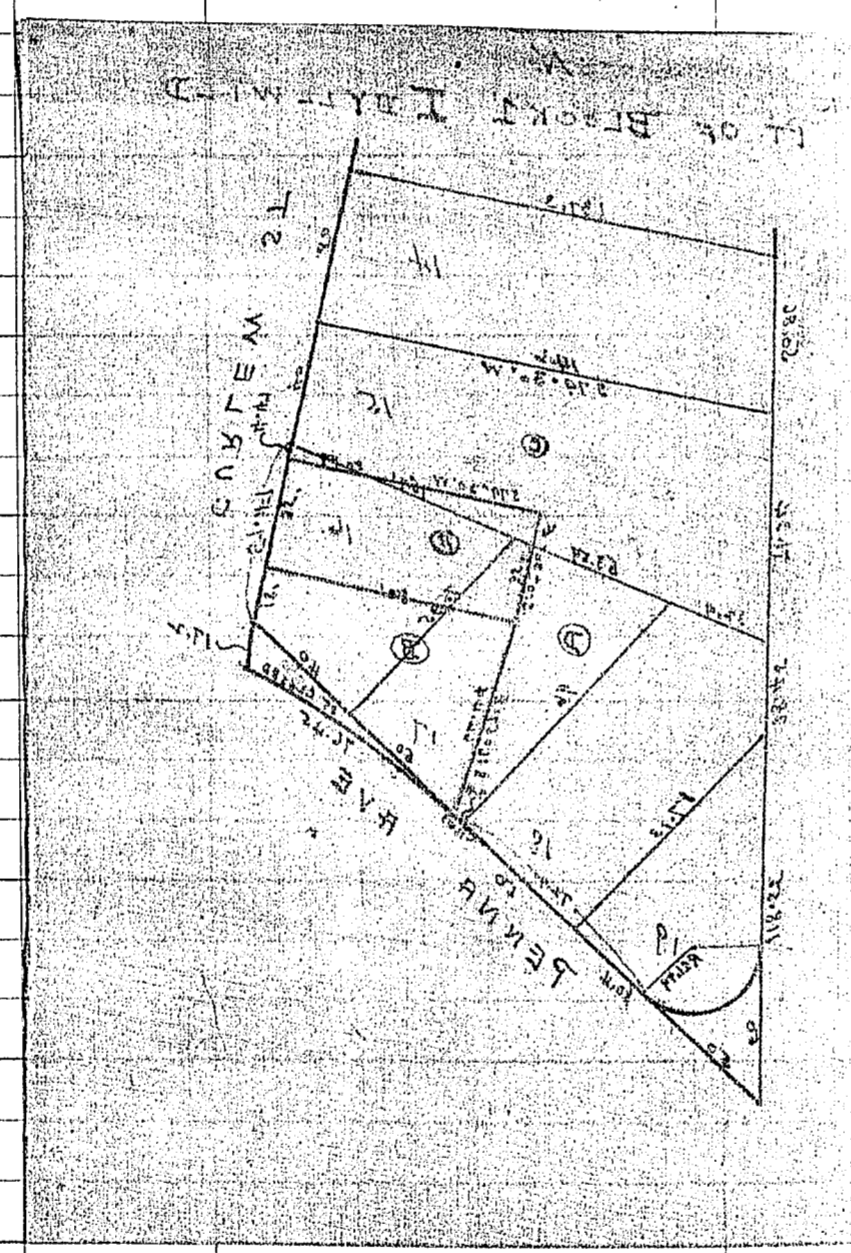

THE LAST VALUE GIVEN IS THE ASSESSED VALUE FOR THE PRESENT YEAR

DESCRIPTION OR BOUNDARY FOR ASSESSMENT	LOT	Block	Value of Real Estate 1927	Value of Improvements 1927	CHECK	Value of Real Estate 1928	Value of Improvements 1928	Paid Personal	CHECK	Value of Real Estate 1929	Value of Improvements 1929	Paid Personal	CHECK	Value of Real Estate 1930	Value of Improvements 1930	Paid Personal	CHECK
Lot 1 + E 15 ft	2	1	1820	1000	S	1640	1000		X								
W 35 ft	2		980	820	✓	870	870	100	X								
	3		1400	1120	✓	1260	1120		X								
Lot 4 + E 15 ft	5		1820	560	✓	1640	560		X								
W 35 ft	5		980	160	S	870	160	50	X								
	6		850	140	✓	720	140		X								
	7		800	600	✓	770	600		X								
	8		800	540	✓	770	540		X								
	9		800	320	✓	770	320		X								
	10		700		✓	620			X								
	11		700	600	✓	620	600	100	X								
	12		700	840	✓	620	840	650	X								
	13		700	1580	✓	620	1580		X								
	14		700	720	✓	620	720		X								
Req as a pt. in E line of lot 16 - 18 ft Nly from Sely cor thereof; the Nly along Ely line lot 16 - 25 ft; the at R.A. Wly 80 ft; the at R.A. Sly 35 ft to a pt. in lot 17; the at R.A. Ely 80 ft to pt of beg being pt of lots 15-16 +	17		330	460	✓	300	460	100	X								
Req as SE cor lot 16; the Nly along Ely line along 18 ft to a pt; the at R.A. Wly 80 ft to a pt. in lot 17; the S 16° 57' E 64.44 ft to Sely line of lot 17; the Nely along Sely line of lots 17 + 16 to pt of beg. being pt. of lots 16 + 17 + pt of Penn. line closed adj. lots 16 +	17		430	400	✓	390	400	100	X								
Req as a pt. on Ely line of lot 16 - 44.7 ft Sly from Nely cor thereof; the S 79° 30' W 80 ft to a pt in lot 15; the at R.A. Sly to Sly line of lot 15; the Wly along ad Sly line to Sully cor of lot 15; the N along W line of ad lot to Nely cor thereof; the Ely along Nly line lot 15 to Nely cor thereof; the Sly along Ely line of lots 15 + 16 - 44.7 ft to pt. of beg. being pt. of lots 15 +	16		570	520	✓	500	520		X								
Req as a pt. on Sely line of lot 17 - 3.91 ft Nely of most Sly cor thereof; the N 16° 57' W 64.44 ft; the N 10° 30' W to Nely line of ad. lot; the Sully along ad Nly line to most Wly cor. of lot 17; the Sely along Sully line of ad lot to most Sly cor. thereof; the Nely along Sely line 3.91 ft to pt. of beg being pt. of	17		70		✓	60	60		X								
	18		200		✓	180			X								
	19		200		✓	180			X								

V-2
I-17 21

THE LAST NAME GIVEN IS THE ONE TO WHOM PROPERTY IS ASSESSED

NAME OF OWNER At Noon on First Day in January, 1927	NAME OF OWNER At Noon on First Day in January, 1928	Address	NAME OF OWNER At Noon on First Day in January, 1929	Address	NAME OF OWNER At Noon on First Day in January, 1930	Address
Ralph E. Grayson	Aileen W. Grayson					
Emma E. Grado						
Lora M. Johnson						
Brad Handacker						
Lella B. Slocum						
"						
Alice Gray Payne						
J. M. Douglass						
Geo. Devonshire						
Chas. W. Brown						
Allen T. Hawley						
"						
J. C. + Jennie E. Boronda	Christopher Jennie E. Boronda					
M. Hall						
"						
Chas. Davies						
J. F. Thomas	R. Maestre					
"						
M. R. Sherman						
"						
Clara R. Schindler						
"						
Robt W. Green	Grace W. Davenport					
Grace W. Davenport	"					
"						
"						
Edna G. + Edw. K. Burdette						
"						
"						
"						

THE LAST VALUE GIVEN IS THE ASSESSED VALUE FOR THE PRESENT YEAR

DESCRIPTION OR BOUNDARY FOR ASSESSMENT	LOT	Block	Value of Real Estate 1927	Value of Improvements 1927	CHECK	Value of Real Estate 1928	Value of Improvements 1928	Paid Personal	CHECK	Value of Real Estate 1929	Value of Improvements 1929	Paid Personal	CHECK	Value of Real Estate 1930	Value of Improvements 1930	Paid Personal	CHECK
	1	2	1000	2740	✓	900	5000	1500	X								
	2		1600	340	✓	1440	320		X								
	3		1600	930	✓	1440	1900	100	X								
	4		1600	820	S	1440	820		X								
	5		1600	1140	✓	1440	1140	100	X								
	6		800		✓	720			X								
N 50ft (meas on E. line)	7		700	800	✓	620	800		X								
S 50ft (meas on E. line)	7		700	700	✓	620	700		X								
	8		750	120	✓	670	120		X								
	9		700	460	S	630	460		X								
	10		750		✓	670			X								
	11 (part)		800	1240	✓	720	1240		X								
						110	115										
	1	3	800	420	✓	720	420	50	X								
	2		800		✓	720			X								
	3		800		✓	720			X								
N 1/2 lots 4 +	5		800		✓	720			X								
S 1/2 " 4 +	5		800	640	✓	720	640	20	X								
						3	2										
	All	4	500	620	✓	450	620	50	X								
						0	1										
	1	5	400	220	✓	360	220		X								
	2		300		✓	270			X								
	3		300		✓	270			X								
	4		400	460	✓	360	460		X								
Subdivided El Paso Tract	5		0		-	0			X								
						2	2										
	1	6	250		✓	220			X								
	2		300		✓	270			X								
	3		300		✓	270			X								
	4		300	140	✓	270	140		X								
						3	1										

V-9
II-14 21

THE LAST NAME GIVEN IS THE ONE TO WHOM PROPERTY IS ASSESSED

THE LAST VALUE GIVEN IS THE ASSESSED VALUE FOR THE PRESENT YEAR

NAME OF OWNER At Noon on First Day in January, 1927	NAME OF OWNER At Noon on First Day in January, 1928	Address	NAME OF OWNER At Noon on First Day in January, 1929	Address	NAME OF OWNER At Noon on First Day in January, 1930	Address
G. H. Kirkpatrick						
Ed. Streicher						
"						
Ruel H. Liggett	R. H. Liggett					
"						
John B. Starkey						
Justin W. Hammond						
Geo. B. Worthington						
Anna Pitcock Est						
Sibyl W. Stone						
Ruel H. Liggett	R. H. Liggett					
"						
M. P. Barbachans						
John G. Beck						
John M. Hill						
W. J. Page						
"						
J. Rubin						
"						
"						
"						
Samuel R. Clark	S. R. Clark					
"	"					
"	"					
"	"					
"	"					
Frank Crozier						
"						
A. Blumberg						
"						
B. Barreiro Est.						
"						
Annie E. Erwin						
"						
Clarence S. Stigall						
Robt R. Hamilton	Clair C. Hamilton					
"						
"						
Blanche Naylor						

DESCRIPTION OR BOUNDARY FOR ASSESSMENT	LOT	Block	Value of Real Estate 1927	Value of Improvements 1927	CHECK	Value of Real Estate 1928	Value of Improvements 1928	Paid Personal	CHECK	Value of Real Estate 1929	Value of Improvements 1929	Paid Personal	CHECK	Value of Real Estate 1930	Value of Improvements 1930	Paid Personal	CHECK
E 70 ft lots 1 +	2	3	4300	1980	✓	3870	1960	200	✓								
W 50 ft " 1 +	2		3200		✓	2880			✓								
	3		2500	3240	✓	2250	3240		✓								
	4		2000		✓	1800			✓								
	5		2500		✓	2250			✓								
	6		3800		✓	3470	4600		✓								
	7		3200	2120	✓	2880	2120	3000	✓								
	8		3200		✓	2880			✓								
E 50 ft lots 9 +	10		3500	1640	✓	3150	1640	200	✓								
W 70 ft " 9 +	10		4200	1520	✓	3780	2100	450	✓								
	13		900		✓	800			✓								
Re-Sub.																	
	1	4	4500	4100	✓	4050	4100	390	✓								
	2		5000	6120	✓	4500	6120	700	✓								
All Exc. strip along NW line 20 ft front + 25 ft rear lots 3 +	4		5600	3280	✓	5040	3280	800	✓								
A strip along NW line 20 ft front + 25 ft rear lots 3 +	4		900		✓	800			✓								
	5		3250		✓	2920			✓								
A strip along SE line 20 ft front + 5 ft rear	6		750	2520	✓	670	2520		✓								
Reg as most Nly cor. lot 7; the SEly																	
along NEly line lots 6 + 7 - 73 1/2 ft; the S 40°																	
57' W 50.73 ft; the N 54° 29' W to Nully line																	
lot 7; the NEly along Nully line ad lot 54 3/8																	
ft W ad to leg. being part of lots 6 +	7		2500	3240	✓	2250	3240	10630	✓								
Reg as a pt on SWly line lot 6 - 20 ft																	
Nully from most Sly cor. ad lot; the N 40°																	
57' E 46 1/2 ft; the N 54° 29' W to Nully line																	
lot 7; the SWly along Nully line ad lot 7																	
SW. cor. ad lot; the SEly along SWly line																	
lots 7 + 6 to leg. being part of lots 6 +	7		3350	3440	✓	3010	3440	150	✓								
Re-Sub.																	
		A	0			0											
	1	5	3000		✓	2700			✓								
	2		2700	1520	✓	2430	1520	1000	✓								
	3		2700		✓	2430			✓								
	4		2700	2360	✓	2430	2360	2870	✓								
	5		2700		✓	2430			✓								
	6		2700	2760	✓	2430	2760		✓								
	7		2700		✓	2430			✓								
	8		2700	2280	✓	2430	2280		✓								
All Exc. S 10 ft	9		2150	2280	✓	1930	2280	480	✓								
S 10 ft	9		550		✓	500			✓								
	10		2700		✓	2430			✓								
	11		2700	2540	✓	2420	2540	250	✓								
	12		2700	2340	✓	2430	2340	300	✓								

THE LAST NAME GIVEN IS THE ONE TO WHOM PROPERTY IS ASSESSED

THE LAST VALUE GIVEN IS THE ASSESSED VALUE FOR THE PRESENT YEAR

NAME OF OWNER At Noon on First Day in January, 1927	NAME OF OWNER At Noon on First Day in January, 1928	Address	NAME OF OWNER At Noon on First Day in January, 1929	Address	NAME OF OWNER At Noon on First Day in January, 1930	Address
John J. Fraser Vella M. Cassari	E R Powers					
"	"					
"	"					
"	"					
Frank E. Melcher	Louis C. Maire					
"	"					
"	"					
L. W. Mathews Benjamin K. Parretto C. Wesley Hall						
"						
M. P. Driggs H. W. Sharman F. F. Edelen H. C. Kennedy	F. F. & Joy F. Edelen					
"						
J. A. Sr. & May B. Smith Carl J. Coutts Hal L. Hotchkiss J. F. Le Chien H. J. Lang	Julia Le Chien & Lynn Thompson K. G. Johnston H. J. Lang					
Raymond P. Low Geo. A. Bown	Thomas S. Leake John A. Henshaw					
"	"					
W. E. Kier	A. W. Thordike					
"	H. E. Kier					
"	"					

DESCRIPTION OR BOUNDARY FOR ASSESSMENT	LOT	Block	Value of Real Estate 1927	Value of Improvements 1927	CHECK	Value of Real Estate 1928	Value of Improvements 1928	Paid Personal	CHECK	Value of Real Estate 1929	Value of Improvements 1929	Paid Personal	CHECK	Value of Real Estate 1930	Value of Improvements 1930	Paid Personal	CHECK
Sly 72.57 ft M or L. Com. as a pt. 72.57 ft N Wly from S.E. cor lot 1 Bk A; the N. along W. line of Loma Pass 68.27 ft; the S 30° 32' W 11.18 ft; the N 89° 51' W 18 ft. to Ordan Way; the Sully along Ordan Way 60.23 ft; the S 89° 51' E 53.3 ft to pt. of Com. being part of	1	A	1800	1920	✓	1670	1920	170	✓								
All N. of a line; leg at a pt. on Ely line 140.84 ft Nully from S Ely cor; the S 30° 32' W. 11.18 ft; the N 89° 51' W 18 ft to a pt. in Wly line	1		200		✓	180			✓								
	2		1800	1760	✓	1670	1760	150	✓								
	3		1800	1580	✓	1670	1580	200	✓								
	4		1800		✓	1670	2200	180	✓								
	5		2000	2200	✓	1800			✓								
Nly 418.5 ft. near on Ordan Way + 87.0 ft. near on Loma Pass	6		1450		✓	1300			✓								
Sully 16 ft. lot 6 + all	7		2550		✓	2300	3500	350	✓								
	8		2000		✓	1800			✓								
Lot 9 + E 30.48 ft	10		3450		✓	3100			✓								
W 19.52 ft	10		750		✓	670			✓								
	11		1000	2160	✓	900	2160		✓								
							9 - 7	9									
	1	7	3500	3360	✓	3150	3360		✓								
	2		2800	2300	✓	2520	2300		✓								
	3		2800	2040	✓	2520	2040		✓								
	4		2800	1760	✓	2520	1760	270	✓								
	5		2800	3420	✓	2520	3420	500	✓								
	6		3500		✓	3150			✓								
	7		4500		✓	4050	6400		✓								
	8		3000		✓	2700			✓								
	9		3000	8840	✓	2700	8840	1400	✓								
	10		3000		✓	2700			✓								
	11		3000		✓	2700			✓								
	12		4000		✓	3600			✓								
							4 - 7	14									

THE LAST NAME GIVEN IS THE ONE TO WHOM PROPERTY IS ASSESSED

NAME OF OWNER At Noon on First Day in January, 1927	NAME OF OWNER At Noon on First Day in January, 1928	Address	NAME OF OWNER At Noon on First Day in January, 1929	Address	NAME OF OWNER At Noon on First Day in January, 1930	Address
G. H. Whitney						
"						
"						
"						
C. M. Monros	Edw. R. Bolton					
"	"					
Philip H. Davenport						
"						
John M. Neil	E. O. Sundberg					
"	"					
E. T. Suymon Jr						
"						
"						
"						
E. T. Suymon Sr.						
"						
R. E. Hicks						
"						
"						
E. T. Suymon Sr.						
"						
"						
"						
John F. M. Knight						
"						
Harry L. Kahn						
"						
"						
Robert H. Sharp						
"						
J. O. Miller	C. Wesley Hall					
"	"					
M. T. Miller						
Johnston O. Miller						
"						
John F. M. Knight						
"						
E. T. Suymon Sr.						
"						
"						
"						
"						

THE LAST VALUE GIVEN IS THE ASSESSED VALUE FOR THE PRESENT YEAR

DESCRIPTION OR BOUNDARY FOR ASSESSMENT	LOT	Block	Value of Real Estate 1927	Value of Improvements 1927	CHECK	Value of Real Estate 1928	Value of Improvements 1928	Paid Personal	CHECK	Value of Real Estate 1929	Value of Improvements 1929	Paid Personal	CHECK	Value of Real Estate 1930	Value of Improvements 1930	Paid Personal	CHECK
	1	8	4000		✓	3600			✓								
	2		3200		✓	2880			✓								
	3		3000		✓	2700	13240	2700	✓								
	4		3000		✓	2700			✓								
	5		3000		✓	2700			✓								
Nly 25 ft front by 18 ft rear lot 7 exc W 15 ft	6		4800		✓	4320			✓								
all Exc W 15 ft	7		1500		✓	1350			✓								
Sly 25 ft front by 17 ft rear Exc W 15 ft	8		2550		✓	2300	2860		✓								
all Exc W 15 ft	8		550		✓	500			✓								
W 15 ft lots 6 to	9		4500		✓	4050			✓								
	10		3500		✓	3150			✓								
	11		3000		✓	2700			✓								
	12		3000		✓	2700			✓								
	13		3000		✓	2700			✓								
	14		4000	400	✓	3600	400		✓								
						7-	7										
	1	9	4000		✓	3600			✓								
	2		3000		✓	2700			✓								
	3		3000		✓	2700			✓								
	4		3000		✓	2700			✓								
	5		3400		✓	3060			✓								
						5-	0										
	1	10	5000		✓	4500*			✓								
	2		4000		✓	3600			✓								
	3		4000		✓	3600			✓								
	4		4000		✓	3600			✓								
	5		4000	16800	✓	3600	16800	6950	✓								
	6		4000		✓	3600			✓								
	7		4000	8800	✓	3600	8800	700	✓								
	8		4000		✓	3600			✓								
	9		4000		✓	3600			✓								
	10		4000		✓	3600			✓								
	11		4000		✓	3600			✓								
	12		4000	5200	✓	3600	5200		✓								
	13		3700		✓	3330	NEV		✓								
	E 1/2 14		1750		✓	1570			✓								
	W 1/2 lot 14 + all	15	5450	20	✓	4900	6400		✓								
	16		4000		✓	3600			✓								
	17		4000	2200	✓	3600	2200		✓								
	18		4000		✓	3600			✓								
	19		4000	280	✓	3600			✓								
	20		4000		✓	3600			✓								
	21		4000		✓	3600			✓								
	22		4000		✓	3600			✓								
	23		4000		✓	3600			✓								
	24		5000		✓	4500	500		✓								
						5-	19										
						1-	17										
						I-	26										

THE LAST NAME GIVEN IS THE ONE TO WHOM PROPERTY IS ASSESSED

NAME OF OWNER At Noon on First Day in January, 1927	NAME OF OWNER At Noon on First Day in January, 1928	Address	NAME OF OWNER At Noon on First Day in January, 1929	Address	NAME OF OWNER At Noon on First Day in January, 1930	Address
Henry E. Bear						
"	R. E. Johnston					
Cordelia C. Myers						
Henry E. Bear						
"	C. J. Hall					
"	Henry E. Bear					
J. W. Carlstrom						
Henry E. Bear	D. S. A. Roberts					
F. W. White						
Peter Caloudes	Do Title & Tr Co					
"	"					
W. F. & Hattie V. Taylor	W. F. & Hattie V. Taylor					
"	"					

THE LAST VALUE GIVEN IS THE ASSESSED VALUE FOR THE PRESENT YEAR

DESCRIPTION OR BOUNDARY FOR ASSESSMENT	LOT	Block	Value of Real Estate 1927	Value of Improvements 1927	CHECK	Value of Real Estate 1928	Value of Improvements 1928	Paid Personal	CHECK	Value of Real Estate 1929	Value of Improvements 1929	Paid Personal	CHECK	Value of Real Estate 1930	Value of Improvements 1930	Paid Personal	CHECK
	1		2500		✓	2750	2600		✓								
E 1/2 St. Cl. adj. +	2		2750		✓	2470	3780		✓								
"	3		3000		✓	2700			✓								
" & N 1/2 St. Cl. adj. + Less Street	4		3500		✓	3150			✓								
N 1/2 St. Cl. adj. + Less Street	5		4000	7440	✓	3600	7440	7440	✓								
	6		1700	2400	✓	1530	2400		✓								
	6		1800		✓	1670			✓								
	7		3000		✓	2700			✓								
	8		2750		✓	2470			✓								
	9		2500		✓	2250			✓								
	10		500		✓	450			✓								
N 1/2 St. Cl. adj. +	11		750		✓	670			✓								
	12		50		✓	50			✓								

THE LAST NAME GIVEN IS THE ONE TO WHOM PROPERTY IS ASSESSED

THE LAST VALUE GIVEN IS THE ASSESSED VALUE FOR THE PRESENT YEAR

NAME OF OWNER At Noon on First Day in January, 1927	NAME OF OWNER At Noon on First Day in January, 1928	Address	NAME OF OWNER At Noon on First Day in January, 1929	Address	NAME OF OWNER At Noon on First Day in January, 1930	Address
W.S. Mitchell						
Mrs. N. E. Denton	Nannie E. Denton					
C. Wardlaw						
Allen T. Hawley						
Benesh Mallen	B. Mallen					
O.H. + Paul Stewart						
H.L. Moody						
A. J. Lindsay						
M.F. Ruffield + Geo. N. Schifelle						
John M. M ^c Cormick	Julia M ^c Cormick					
C. Wardlaw						
Stella Stahlfeld						
Katherine B. Greenlee						
Martha A. Mather						
Jessie R. Frisbie	Jesse R. Frisbie					
Talent Workers						
Chas. Furman						
Mary B. Corriere						
Mary E. Adams						
C. S. Maynard	Mary Wishart					
Rachel S. Shipley						
Bertha E. Foote	Gerald Foote					
Ella M + Walter Crawford						
James H. Ferguson						
Emily U. Knaps						
W ^m Richard Rocketch						
H. M. Landis						
Isabella C. Fritz						

DESCRIPTION OR BOUNDARY FOR ASSESSMENT	LOT	Block	Value of Real Estate 1927	Value of Improvements 1927	CHECK	Value of Real Estate 1928	Value of Improvements 1928	Paid Personal	CHECK	Value of Real Estate 1929	Value of Improvements 1929	Paid Personal	CHECK	Value of Real Estate 1930	Value of Improvements 1930	Paid Personal	CHECK
	1	1	14000	200	✓	11000	1200	✓	✓								
	2		10000		✓	8000			✓								
(Bal 3 below) N 147.3 ft	3		9900	1500	✓	8000	1500	2000	✓								
S 59 ft of N 206.3 ft	3		100		✓	100			✓								
	4		10000	560	✓	8000	2440		✓								
	5		10000	20	✓	8000	8870		✓								
	6		10000	400	✓	8000	400		✓								
	7		10000		✓	8000			✓								
	8		10000	5000	✓	8000	5000		✓								
	9		10000	500	✓	8000	500		✓								
	10		14000	2840	✓	11000	2840	400	✓								
	11		1600	4205	✓	1280	420	500	✓								
	11		1600	400	✓	1280	400		✓								
	12		1700	780	✓	1360	780		✓								
S 37 ft of 3 + S 37 ft	12		1600	940	✓	1280	940	80	✓								
	13		2300	880	✓	1840	880		✓								
	14		2300	880	✓	1840	880	100	✓								
	15		2300	640	✓	1840	640		✓								
	16		2300		✓	1840			✓								
	17		2800		✓	2240			✓								
							5-14	16									
	1	2	2400	2000	✓	1920	2000	9120	✓								
	2		2000	1020	✓	1600	1020	1500	✓								
	3		2000	580	✓	1600	580	500	✓								
	4		2000	740	✓	1600	740	1000	✓								
	5		2400	640	✓	1920	640		✓								
							0-5										
	1	3	700	700	S	560	700		✓								
	2		800		S	640			✓								
	3		1000	680	✓	800	680		✓								
	4		1000		S	800			✓								
	5		1300		✓	1040			✓								
	6		1500	1500	✓	1200	1500		✓								
							4-3	3									
	1	4	2300	1380	✓	1840	1380	50	✓								
	2		2000	1240	✓	1600	1240	400	✓								
	3		2100		✓	1680			✓								
							1-2	4									

THE LAST NAME GIVEN IS THE ONE TO WHOM PROPERTY IS ASSESSED

NAME OF OWNER At Noon on First Day in January, 1927	NAME OF OWNER At Noon on First Day in January, 1928	Address	NAME OF OWNER At Noon on First Day in January, 1929	Address	NAME OF OWNER At Noon on First Day in January, 1930	Address
H. L. Brown						
Irving E. Outcalt						
"						
Joseph F. Kresser						
L. Kirschbaum						
Jennie Hanmon						
Cora Sniff						
Mildred Leonard	Joseph Strasserli					
Margaret Miller						
Mrs. E. B. Younger						
Lillian H. Jackson						
Jeanette C. Morgan						
Mattie B. Robinson	Martha Eugene Robinson					
Alfred T. Roark	A. T. Roark					
Clara B. Woolen						
M. Grace Woolen						
"						
C. Fred Henking						
"						
Kathryn C. Plautenburg						
Katherine H. Kramer						
Stuart H. P. Dellmann						
Marjorie Sanders						
Charlotte G. Robinson						
Clara Willins						
Hannah U. Prentice						
"						
"						

THE LAST VALUE GIVEN IS THE ASSESSED VALUE FOR THE PRESENT YEAR

DESCRIPTION OR BOUNDARY FOR ASSESSMENT	LOT	Block	Value of Real Estate 1927	Value of Improvements 1927	CHECK	Value of Real Estate 1928	Value of Improvements 1928	Paid Personal	CHECK	Value of Real Estate 1929	Value of Improvements 1929	Paid Personal	CHECK	Value of Real Estate 1930	Value of Improvements 1930	Paid Personal	CHECK
E 67 ft	1	5	650	520	✓	570	520		✓								
All Exc. E 67 ft	1		850		✓	680			✓								
	2		1800	2280	✓	1440	2280		✓								
All Exc. E 100 ft of N 42 ft	3		650	680	✓	570	680	50	✓								
E 100 ft of N 42 ft	3		1150	800	✓	970	800	125	✓								
E 100 ft of S 42 ft	4		1150	1280	✓	970	1280		✓								
All Exc. E 100 ft of S 42 ft	4		650		✓	570			✓								
	5		1800		✓	1440	3160	count 500	✓								
	6		1800	640	✓	1440	640		✓								
N 30 ft S 5 ft. ad. j. t.	7		1800	1800	✓	1440	1800	50	✓								
							2-8	16									
	1	6	3200	1160	✓	2560	1160	50	✓								
	2		2300	1040	✓	1840	1040		✓								
	3		2300	1020	✓	1840	1020		✓								
	4		2300	1100	✓	1840	1100	35	✓								
	5		2300	1020	✓	1840	1020	50	✓								
N 29 ft	6		1500	700	✓	1200	700		✓								
All Exc. N 29 ft	6		1700	40	✓	1360	40		✓								
							0-6	10									
	1	7	2000		✓	1600			✓								
	2		1600	20	✓	1280	20		✓								
	3		1600	1360	✓	1280	1360	150	✓								
	4		1600	880	✓	1280	880		✓								
	5		1600	1780	✓	1280	1780	90	✓								
E 60 ft (meas. on N line)	6		400	800	✓	320	800		✓								
W 163.2 ft (meas. on N line)	6		1100	460	✓	880	460		✓								
	7		1500	2720	✓	1200	2720	300	✓								
	8		1500		✓	1200			✓								
	9		1500		✓	1200			✓								
	10		3200	2600	✓	2560	2600		✓								
							3-7	10									
Subdivided Marston Hills	{ all	- 8	0														
	{ "	- 9	0														
	{ "	- 18	0														

THE LAST NAME GIVEN IS THE ONE TO WHOM PROPERTY IS ASSESSED

THE LAST VALUE GIVEN IS THE ASSESSED VALUE FOR THE PRESENT YEAR

NAME OF OWNER At Noon on First Day in January, 1927	NAME OF OWNER At Noon on First Day in January, 1928	Address	NAME OF OWNER At Noon on First Day in January, 1929	Address	NAME OF OWNER At Noon on First Day in January, 1930	Address
Adelle M. Bangs						
H. W. Merkley						
Isabella M. S. Thorp						
De Witt B. Williams						
Fred W. Burns						
C. L. Merrill Esq.						
Geo. W. Beermaker						
Florence S. Mark						
Petroleum Sec. Co.						
Robert H. Sharp						
C. R. L. Oreshaw						
"						
"						
S. D. O'Neal						
Stanley W. M. Grace Stearns						
P. J. Osburn						
"						
"						
"						
Pearl H. Goff						
"						
Harriet Kunkel						
Lydia M. Horton	Wm Bailey + Philip Crosby Knapp					
W. C. Walsh + H. D. Field						
Mary E. Maloney						
"						
The Wednesday Club						
"						
Sarah M. Utt						
Michael + Margery M. Bude						
Swamy + Robinson						
"						
Francis J. Hefels						
Robt H. Nutt						
Roselle W. Haspkins						
Wm H. Shelton	Adolph J. Meude					
F. M. Sheppard	Isaac Nuttle					
W. R. + W. L. Byars						
Jas. A. + Eleanor P. Moore						
Margaret A. Batty						
R. H. Karanjan						
Judith P. Sears	Mrs. J. P. Sears					
Isabella P. Nason						
Anna S. Beauchamp						
Harry S. Nutt						
S. M. Clark	Elta E. Johnson					
Edgar B. Levi						
Robt H. Nutt	Isabel Wister					

DESCRIPTION OR BOUNDARY FOR ASSESSMENT	LOT	Block	Value of Real Estate 1927	Value of Improvements 1927	CHECK	Value of Real Estate 1928	Value of Improvements 1928	Paid Personal	CHECK	Value of Real Estate 1929	Value of Improvements 1929	Paid Personal	CHECK	Value of Real Estate 1930	Value of Improvements 1930	Paid Personal	CHECK
	423 ft	3	400		✓	350			✓								
		2	4100	2020	✓	4000	2020		✓								
		3	4000	560	✓	4000	560	50	✓								
		4	4000	1680	✓	4000	1680	130	✓								
		5	4000	940	✓	4000	940	50	✓								
		6	4000	1040	✓	4000	1040		✓								
		7	4000	600	✓	4000	600		✓								
		8	4000	440	✓	4000	440		✓								
	W 75 ft lots 9 +	10	7350	1280	✓	7000	1000		✓								
	E 60 ft " 9 +	10	4150	3240	✓	4000	3240		✓								
		11	7500		✓	6500			✓								
		12	4800	3180	✓	4500	3180		✓								
		13	4800	1540	✓	4000	1540		✓								
		14	4800	6120	✓	4000	6120		✓								
		15	4800		✓	4000			✓								
		16	4800		✓	4000			✓								
		17	4800	10000	✓	4000	10000	2800	✓								
		18	4800		✓	4000			✓								
	S 1/2	19	2400	8580	✓	2000	8580		✓								
	N 1/2	19	2400		✓	2000			✓								
								1-114									
								37									
	498 ft	4	4000	940	✓	3800	940		✓								
		2	4000	940	✓	3800	940	50	✓								
		3	4000		✓	3800			✓								
		4	4000		✓	3800			✓								
		5	3000		✓	3000			✓								
		6	2200		✓	1800			✓								
		7	3000	2800	✓	2400	2800	700	✓								
		8	2800	1300	✓	2200	1300	100	✓								
		9	2800	1000	✓	2200	1200	200	✓								
		10	2500	640	✓	2000	640	100	✓								
								3-6									
		1	7200		✓	5000			✓								
		2	4800		✓	4000			✓								
		3	4800	1040	✓	4000	1040		✓								
		4	6000	1240	✓	4500	1440	700	✓								
		5	7000	2720	✓	5000	2720	500	✓								
		6	7000	1580	✓	5000	1580		✓								
		7	7000	1880	✓	5000	1880	450	✓								
		8	4400	1720	✓	3000	1720	800	✓								
		9	4400		✓	3000			✓								
		10	4500	1200	✓	4000	1200	250	✓								
		11	4500	400	✓	3600	400	200	✓								
		12	4000	1020	✓	3400	1020		✓								
		13	3800		✓	3200			✓								
		14	3800	720	✓	3200	720		✓								
		15	3800	2360	✓	3200	2340	200	✓								
		16	5600		✓	4500			✓								
								4-111									
								13									
								1-8									
								1-31									
								48									

THE LAST NAME GIVEN IS THE ONE TO WHOM PROPERTY IS ASSESSED

NAME OF OWNER At Noon on First Day in January, 1927	NAME OF OWNER At Noon on First Day in January, 1928	Address	NAME OF OWNER At Noon on First Day in January, 1929	Address	NAME OF OWNER At Noon on First Day in January, 1930	Address
Jarvis L. Doyle						
Robert E. Merritt						
Hertrude A. Crane						
Julius C. & Lucy B. Newkirk						
Robert H. Nutt	Ernest C. & Edith C. Rodant T. C. & Edith C. Rodant					
Fred Robinson						
Evangelina S. Lucie Hazard						
Mrs. F. J. Leuber						
Mary C. B. Fletcher						
F. M. White						
B. F. Proctor						
Sarah Tenney						
Donna T. Mielch	Myrtle & Jennie J. Jenkins Mieland					
Harry H. Thompson						
E. E. Butters						
Frank Brandt	Frank Brandt Est.					
C. J. Novotny						
A. E. Broderick						

THE LAST VALUE GIVEN IS THE ASSESSED VALUE FOR THE PRESENT YEAR

DESCRIPTION OR BOUNDARY FOR ASSESSMENT	LOT	Block	Value of Real Estate 1927	Value of Improvements 1927	CHECK	Value of Real Estate 1928	Value of Improvements 1928	Paid Personal	CHECK	Value of Real Estate 1929	Value of Improvements 1929	Paid Personal	CHECK	Value of Real Estate 1930	Value of Improvements 1930	Paid Personal	CHECK
	1	6	7200		✓	6000			✓								
N 34 ft	2		3450	1500	✓	3400	1500	150	✓								
S 16 ft	2		1550		5	1600			✓								
3 24 ft			3500		5	2400			✓								
4 24 ft			4400		✓	3000			✓								
S 1/2	5		3500	1920	✓	2500	1920		✓								
N 1/2	5		3500		✓	2500			✓								
	6		9000	1880	✓	6000	1880	1870	✓								
	1 of 7		5500	640	✓	6000	960		✓								
All Exc W 27 ft of S 3 ft + Exc. E 73 ft of S 5 ft	2		3770	2460	✓	4600	2460	150	✓								
W 27 ft of S 3 ft + W 19 1/2 ft of E 73 ft of S 5 ft	2		170		✓	300		50	✓								
S 5 ft of E 53.25 ft	2		60		✓	100			✓								
3 (6 1/2 ft)			7500		✓	6000			✓								
4 (6 1/2 ft)			8000	4680	✓	7000	4680		✓								
	1 592	8	6000		✓	6000			✓								
	2		4500		✓	5000			✓								
	3 592		4000	1680	✓	5000	1680		✓								
	4 592		5500	640	✓	6000	640	50	✓								
N 83.25 ft of Unnumbered lot W of lot 1 +																	
N 83.25 ft of W 40 ft	1.45	9	3900	3000	✓	3500	3000		✓								
S 29.75 ft of Unnumbered lot W of lot 1 +																	
S 29.75 ft of W 40 ft	1		1400	1560	✓	1400	1560		✓								
N 83.25 ft of E 5 ft	1		400		✓	300			✓								
N 83.25 ft	2.45		3250	3320	✓	2700	3320		✓								
S 29.75 ft of E 5 ft	1		140		✓	150			✓								
S 29.75 ft	2		950		✓	400		200	✓								
	3		4500		✓	5000			✓								
S 7 ft	4		700		✓	700			✓								
N 50 ft	4		5100		✓	5100			✓								

THE LAST NAME GIVEN IS THE ONE TO WHOM PROPERTY IS ASSESSED

NAME OF OWNER At Noon on First Day in January, 1927	NAME OF OWNER At Noon on First Day in January, 1928	Address	NAME OF OWNER At Noon on First Day in January, 1929	Address	NAME OF OWNER At Noon on First Day in January, 1930	Address
Union Trust Co.						
"						
"	C. E. Day + H. L. Tipps					
"	"					
Frank L. Weitzel						
R. F. Stouder						
Union Trust Co.						
Shaham E. Shand						
Lucius W. Godfrey						
Union Trust Co.	J. W. Kneip					
Francis B. M. Knight						
Renwick Thompson						
Francis L. Scott						
"						
"	J. Jacobson					
L. C. Robinson						
"						
Union Trust Co.	E. C. Mills					
"	"					
"	H. Dempster					
"	E. C. Mills					
"	"					
"	"					
Marie E. Brenner	Ralph Lane					
Union Trust Co.						
"	Chas E. Walker					
"	"					
Charles P. Brenner						
Adam Thompson						

THE LAST VALUE GIVEN IS THE ASSESSED VALUE FOR THE PRESENT YEAR

DESCRIPTION OR BOUNDARY FOR ASSESSMENT	LOT	Block	Value of Real Estate 1927	Value of Improvements 1927	CHECK	Value of Real Estate 1928	Value of Improvements 1928	Paid Personal	CHECK	Value of Real Estate 1929	Value of Improvements 1929	Paid Personal	CHECK	Value of Real Estate 1930	Value of Improvements 1930	Paid Personal	CHECK	
	1		1500		✓	1350			✓									
	2		1400		✓	1260			✓									
	3		1400		✓	1260	1600		✓									
	4		1400		✓	1260			✓									
	5	Und 1/2	1500		S	1350			✓									
	6	Und 1/2	2500		S	2250		1500	✓									
	7	101c	200		✓	180			✓									
	8		2000	2340	✓	1800	2340	690	✓									
	9		2000	2360	✓	1800	2560	300	✓									
	10		1800		✓	1670			✓									
	11		600		✓	540			✓									
	12		3000	3480	S	2700	3480	1000	✓									
	13		3200		✓	2880			✓									
	14	NW 20 ft	3200		✓	1150			✓									
	15	SE 1/4 30 ft lot 14 + Nully 35 ft (NW 30 ft)	1900		✓	3750		2750	✓									
	16	SE 1/4 15 ft (S 20 ft lot 15 + all)	4500		✓	3750			✓									
	17		3500	7200	✓	3150	7200	1300	✓									
	18		2800	3080	✓	2570	3080		✓									
	19	SE 1/2	2500		✓	1130			✓									
	20	NW 1/2 lot 19 + all	2500		✓	3380			✓									
	21		2500		✓	2250			✓									
	22		2500		✓	2250			✓									
	23		3000		✓	2700			✓									
	24		3500		S	3150			✓									
	25		3000		✓	2700			✓									
	26		3000		✓	2700			✓									
	27		3000		✓	2700			✓									
	28		3000	3240	S	2700	3240	1300	✓									
	29		3200		✓	2880			✓									

✓-19
I-7

11

THE LAST NAME GIVEN IS THE ONE TO WHOM PROPERTY IS ASSESSED

THE LAST VALUE GIVEN IS THE ASSESSED VALUE FOR THE PRESENT YEAR

NAME OF OWNER At Noon on First Day in January, 1927	NAME OF OWNER At Noon on First Day in January, 1928	Address	NAME OF OWNER At Noon on First Day in January, 1929	Address	NAME OF OWNER At Noon on First Day in January, 1930	Address
H. W. Merkley						
"						
"						
Millard M. Troxal						
Bernice K. Hearne	Bernice K. Hearne					
"	"					
"	"					
Millard M. Troxal						
"						
Linda M. B. Marston						
TAX DEED						
TAX DEED						

DESCRIPTION OR BOUNDARY FOR ASSESSMENT	LOT	Block	Value of Real Estate 1927	Value of Improvements 1927	CHECK	Value of Real Estate 1928	Value of Improvements 1928	Paid Personal	CHECK	Value of Real Estate 1929	Value of Improvements 1929	Paid Personal	CHECK	Value of Real Estate 1930	Value of Improvements 1930	Paid Personal	CHECK
Louis Park	Lots 1 to	12	6	0	-	0	0		-				-				-
N. H. ...		13		20	✓	20	0		✓				✓				✓
		14		20	✓	20	0		✓				✓				✓
		15		20	✓	20	0		✓				✓				✓
Louis Park	Lots 16 to	24		0	-	0	0		-				-				-
Louis Park	Lots 1 +	2	7	0	-	0	0		-				-				-
Beacon Hill Terrace		3		0	-	0	0		-				-				-
Beacon Hill Terrace		4		0	-	0	0		-				-				-
Louis Park	Lots 5 to	10		0	-	0	0		-				-				-
Beacon Hill Terrace		15		0	-	0	0		-				-				-
Beacon Hill Terrace		16		0	-	0	0		-				-				-
Beacon Hill Terrace		17		0	-	0	0		-				-				-
Louis Park	18 to	24		0	-	0	0		-				-				-
Louis Park	Unnumbered Lot S of	10		0	-	0	0		-				-				-
Louis Park	" " S of	15		0	-	0	0		-				-				-
Louis Park	all	-	8	0	-	0	0		-				-				-
		1	9	20	✓	20	0		✓				✓				✓
		2		20	✓	20	0		✓				✓				✓
		3		20	✓	20	0		✓				✓				✓
		4		20	✓	20	0		✓				✓				✓
		5		20	✓	20	0		✓				✓				✓
		6		20	✓	20	0		✓				✓				✓
		7		20	✓	20	0		✓				✓				✓
		8		20	✓	20	0		✓				✓				✓
		9			-	0	0		-				-				-
		10			-	0	0		-				-				-

✓ 5
I - 0 0

THE LAST NAME GIVEN IS THE ONE TO WHOM PROPERTY IS ASSESSED

NAME OF OWNER At Noon on First Day in January, 1927	NAME OF OWNER At Noon on First Day in January, 1928	Address	NAME OF OWNER At Noon on First Day in January, 1929	Address	NAME OF OWNER At Noon on First Day in January, 1930	Address
H. E. Smith						
J. B. Liggitt + L. A. Stelzer						
Margaret Allen						
L. C. Muller						
Street						
"						
Rose Maginnis						
W. W. Thompson	Emory M. Barber					
Chas. B. Wincote						
"						
Annie Barthelmess						
Flora C. R. Fice						
F. Henry Clausen						
Chas. M. Cain						

THE LAST VALUE GIVEN IS THE ASSESSED VALUE FOR THE PRESENT YEAR

DESCRIPTION OR BOUNDARY FOR ASSESSMENT	LOT	Block	Value of Real Estate 1927	Value of Improvements 1927	CHECK	Value of Real Estate 1928	Value of Improvements 1928	Paid Personal	CHECK	Value of Real Estate 1929	Value of Improvements 1929	Paid Personal	CHECK	Value of Real Estate 1930	Value of Improvements 1930	Paid Personal	CHECK
	1	1	1500	1440	✓	1350	1440	500	✓								
	2		1500	1500	✓	1350	1500		✓								
	3		2000	1460	✓	1800	1460	50	✓								
	4		2200	2060	✓	1980	2060		✓								
Street	5		0	-		0											
Cross Street	6		0	-		0											
Less Street	7		700		✓	630			✓								
"	7		3600	2180	✓	4240	2180	50	✓								
	8		2000		S	1800			✓								
	9		2000	1760	S	1800	1760		✓								
	10		2000	920	S	1800	920		✓								
	11		2000		✓	1800			✓								
	12		2000	2880	✓	1800	2880		✓								
	13		2000	1360	S	1800	1360	150	✓								

THE LAST NAME GIVEN IS THE ONE TO WHOM PROPERTY IS ASSESSED

THE LAST VALUE GIVEN IS THE ASSESSED VALUE FOR THE PRESENT YEAR

NAME OF OWNER At Noon on First Day in January, 1927	NAME OF OWNER At Noon on First Day in January, 1928	Address	NAME OF OWNER At Noon on First Day in January, 1929	Address	NAME OF OWNER At Noon on First Day in January, 1930	Address
Mrs. D. Heath						
Wm. O. Weeden						
B. L. Junker						
R. Anderson	Frederick H. Rock					
"	"					
Sus. C. Klindt	Sus. C. Klindt					
Miriam J. Miller	"					
Mary Jaeger	Louise E. Franse					
Laura A. Watson						
Edward Peakes						
R. S. Brock	Harry E. Munson					
Thos. J. Niles	Myrtle Sattstein					
J. C. Farnage	Henry B. Roberts					
Bertha B. Porter	Bertha B. Porter					
Liggett + Stelzer						

DESCRIPTION OR BOUNDARY FOR ASSESSMENT	LOT	Block Cont. F.	Value of Real Estate 1927	Value of Improvements 1927	CHECK	Value of Real Estate 1928	Value of Improvements 1928	Paid Personal	CHECK	Value of Real Estate 1929	Value of Improvements 1929	Paid Personal	CHECK	Value of Real Estate 1930	Value of Improvements 1930	Paid Personal	CHECK
	26	2	1400	800	✓	1260	800		X								
	27		1400	1320	✓	1260	1320	50	X								
	28		1400	1740	✓	1260	1740	550	X								
	29		1400		✓	1260			X								
	30		1400		✓	1260			X								
	31		1600	1980	S	1440	1980		X								
	32		1200		S	1080			X								
	33		1200		✓	1080			X								
	34		1000	900	✓	900	900		X								
	35		1000	1420	S	900	1420	1000	X								
	36		900	2300	✓	800	2300		X								
	37		1000		✓	900			X								
	38		1200	1440	✓	1080	1440		X								
	39		1200		✓	1080			X								
	40		1400	1280	✓	1260	1280		X								

THE LAST NAME GIVEN IS THE ONE TO WHOM PROPERTY IS ASSESSED

THE LAST VALUE GIVEN IS THE ASSESSED VALUE FOR THE PRESENT YEAR

NAME OF OWNER At Noon on First Day in January, 1927	NAME OF OWNER At Noon on First Day in January, 1928	Address	NAME OF OWNER At Noon on First Day in January, 1929	Address	NAME OF OWNER At Noon on First Day in January, 1930	Address
Chaffee Grant						
C. R. Russell						
J. O. Hall						
Gerald L. Thomas						
Linnie A. Thompson						
C. C. & Inez M. Caldwell	Brown-Olmstead Bldg. Co.					
John E. Sethmann	J. E. Sethmann					
Unknown						
Chas. W. Curtis Agt.	Curtis & Couklin, Agents.					
Tillie Boach	Margaret M. Boach					
John E. Sethmann	J. E. Sethmann					
M. A. Sethmann						
D. Frederick Mead						
Hayward Pierce						
Daniel Dowling	D. Dowling					
Frank M. Sherrill						
Lillian L. Cobb						
Howard H. Cobb						
A. F. Kuhner						
Jenny L. Hanson						
"						
Frances E. Holmes						
"						
T. H. Clemens						
Josephine Cavanagh						
Martin & Mattie Engler	Mattie Engler					
E. D. Gipper						
Jas. P. Hayes						
"						
J. A. Gordon						
Jas. P. Hayes						
Sidney E. & Edna L. Edwards						

DESCRIPTION OR BOUNDARY FOR ASSESSMENT	LOT	Block	Value of Real Estate 1927	Value of Improvements 1927	CHECK	Value of Real Estate 1928	Value of Improvements 1928	Paid Personal	CHECK	Value of Real Estate 1929	Value of Improvements 1929	Paid Personal	CHECK	Value of Real Estate 1930	Value of Improvements 1930	Paid Personal	CHECK
	1	3	2000	2300	✓	1800	2300	150	X								
	2		1500	780	✓	1350	780		✓								
	3		1500		✓	1350			✓								
	4		1500	840	✓	1350	840	50	X								
	5		1500	620	✓	1350	620		X								
N Ely 100 ft	6		1300		✓	1170	1160		X								
Und 1/2 of Sully 40 ft (meas on Nully line)	6		100		S	90			X								
" " " " " " " "	6		100		✓	90			X								
	7		2200	2800	✓	1980	2800		X								
N Ely 40 ft (meas on Nully line)	8		1100	1760	✓	990	1760	200	X								
Und 1/2 of Sully 40 ft " " " "	8		450	730	S	400	730		X								
" " " " " " " "	8		450	730	✓	400	730		X								
	9		1600	1080	S	1440	1080		✓								
	10		1600	1760	S	1440	1760	250	X								
	11		1400		S	1260			X								
	12		1400		S	1260			X								
Und 1/2	13		1400	1000	S	1260	1000	150	X								
Und 1/2	13		1400	1160	✓	1260	1160		X								
	14		2000		✓	1800			X								
	15		1400	1560	✓	1260	1560	50	X								
	16		1400		✓	1260			X								
	17		2000	1060	✓	1800	1060	80	X								
	18		1400	1280	✓	1260	1280	50	X								
	19		1400	1120	✓	1260	1120		X								
	20		1400		✓	1260			X								
	21		1400	1000	✓	1260	1000	0	X								
	22		1400		✓	1260			X								
	23		1400		✓	1260			X								
	24		1400	1000	✓	1260	1000		X								
	25		1400	1760	✓	1260	1760	450	X								
	26		1500	2960	✓	1350	4340	650	X								
	27		1500	920	✓	1350	920		X								
						7-173	39										

William T. Straw						
E. E. Leighninger						
Charles M. Lutes						
Florence & Fred Chantler						
H. Navarro	G. Navarro					
"						
Geo. R. Harrison						
"						
"						
"						

	1	4	2000	1440	✓	1800	1440	100	X								
	2		1800		✓	1620			X								
	3		1800	1800	✓	1620	1800	220	X								
	4		1800		✓	1620			X								
	5		2000		✓	1800			X								
	6		2000		✓	1800			X								
	7		2200		✓	1980			X								
	8		2300		✓	2070			X								
	9		2500		✓	2250			X								
	10		3000		✓	2700			X								
						8-12	4										

THE LAST NAME GIVEN IS THE ONE TO WHOM PROPERTY IS ASSESSED

NAME OF OWNER At Noon on First Day in January, 1927	NAME OF OWNER At Noon on First Day in January, 1928	Address	NAME OF OWNER At Noon on First Day in January, 1929	Address	NAME OF OWNER At Noon on First Day in January, 1930	Address
John O. Knights	John O. Knights Thelma, Tile & Marble Co. Inc. H. P. & J. H. Harnisch					
Ila Martin	Eugene Daney Jr.					
Fred H. Davis						
Alfred H. Willis E. Sham	Alfred H. Sham					
Wattie Engler						
Emery Erwin M. Lean	August F. Eugene Schubert A. F. Schubert					
HARRY WEISS	HARRY WEISS, ESTATE					
"	"					
"	"					
Mrs. Richard Jessop	Richard Jessop					
R. D. Kirkpatrick	Frank A. Keller					
Frank W. Garvin						
A. H. Morris	Norven A. Morris					
"	"					
"	"					
A. Moran						
H. P. & Fanny H. Newman						
Elizabeth E. Miller						
Alfred Raymond						
"						
"						
"						
"						
George R. Harrison						
"						
James Simpson						
"						
Ida L. Kuhn						
"						
H. J. Eblen						
"						
Addie Meyers						
Spencer W. Marsh						
John R. Clarke						
E. J. Kelley	Edward J. Kelley					
Clara M. Koch						
Emma R. Saylor						
"						

THE LAST VALUE GIVEN IS THE ASSESSED VALUE FOR THE PRESENT YEAR

DESCRIPTION OR BOUNDARY FOR ASSESSMENT	LOT	Block	Value of Real Estate 1927	Value of Improvements 1927	CHECK	Value of Real Estate 1928	Value of Improvements 1928	Value of Improvements 1929	Value of Real Estate 1929	Value of Improvements 1929	Value of Real Estate 1930	Value of Improvements 1930	Value of Real Estate 1930	Value of Improvements 1930	Value of Real Estate 1930	Value of Improvements 1930	Value of Real Estate 1930	Value of Improvements 1930
Und 5/12	1	5	2200		✓	830												
Und 7/12	2	5	1800		✓	1150		5600										
	3		1800	2480	✓	1670												
	4		1800	1260	S	1670	2480											
E 40 ft	5		1600		✓	1440												
W 10 ft lot 5 + all	6		2400	3100	✓	2160	3700	100										
	7		2300		✓	2070												
	8		2500		✓	2750												
N 1/2 Alley, Co. adj. 4	9		2700		✓	2470												
"	10		2700	10600	✓	2470	10600	450										
"	11		2400		✓	2160												
"	11		800		✓	770												
"	12		3200	2960	✓	2880	2960	350										
	13		2700	4200	✓	2470	4200	200										
	14		2500	2420	✓	2250	2420	150										
	15		2500		✓	2250												
	16		2500		✓	2250												
	17		2200	1440	✓	1980	1440	150										
	18		2000	1260	✓	1800	1260											
	19		2000	1260	✓	1800	1260											
	20		2300		✓	2070		50										
						9-10	19											
	1	6	2700		✓	2470												
	2		2700		✓	2470												
	3		2700		✓	2470												
	4		2200		✓	1980												
	5		2200		✓	1980												
						5												
	1	7	2500		✓	2250												
	2		1800		✓	1670												
	3		1800		✓	1670												
	4		1800		✓	1670												
	5		2500		✓	2250												
	6		2500	6380	✓	2250	6860	570										
	7		2500		✓	2250												
	8		2500		✓	2250												
						6-7												
	1	8	2000		✓	1800												
	2		2000	1720	✓	1800	1720	630										
						1-1												
	1	9	2000	800	S	1800	1870											
	2	5 1/2 ft	1950		✓	1750												
	2	5 1/2 ft	50		✓	50												
						1-1												
	1	10	1600	2040	✓	1440	2040	580										
	2		2000		✓	1800												
						1-1												

V-23
I-15

27

Marine View

5 to 10 126

THE LAST NAME GIVEN IS THE ONE TO WHOM PROPERTY IS ASSESSED

NAME OF OWNER At Noon on First Day in January, 1927	NAME OF OWNER At Noon on First Day in January, 1928	Address	NAME OF OWNER At Noon on First Day in January, 1929	Address	NAME OF OWNER At Noon on First Day in January, 1930	Address
Margaret Stockwell						
L. R. Estep						
"						
S. Shainberg						
E. W. MacKenzie	Earl W. Mackenzie					
L. R. Estep						
Margaret Stockwell						
Lillian W. Reed						
A. E. Chabot						
"						
Frank L. Black						
Lucy C. Ackerman						
"						
Howard E. Morin						
Lucy C. Ackerman						

THE LAST VALUE GIVEN IS THE ASSESSED VALUE FOR THE PRESENT YEAR

DESCRIPTION OR BOUNDARY FOR ASSESSMENT	LOT	Block	Value of Real Estate 1927	Value of Improvements 1927	CHECK	Value of Real Estate 1928	Value of Improvements 1928	Paid Personal	CHECK	Value of Real Estate 1929	Value of Improvements 1929	Paid Personal	CHECK	Value of Real Estate 1930	Value of Improvements 1930	Paid Personal	CHECK
	A		1100	500	✓	970	500		X								
	B		900		✓	800			✓								
	C		100		✓	90			✓								
E 45 ft. lots D +	E		1900	1780	✓	1700	1780		X								
W 55 ft. " D +	E		1700	1720	✓	1530	1720	70	X								
All Exc. W 40 ft.	F		300		✓	270			X								
W 40 ft.	F		100		✓	90			X								
	G		1000	1060	✓	900	1060		X								
	H		1300	1160	✓	1170	1160		X								
	I		1300	1320	✓	1170	1320		X								
All Exc. S 84 ft. ^{to adjoining to S.W. cor.} (meas. on N.Ely. line)	J		1250	680	✓	1120	680		X								
S 84 ft. ^{to adjoining to S.W. cor.} (meas. on N.Ely. line) remaining to S.W. cor.	J		50		✓	50			✓								
All Exc. Sully 90 ft.	K		50		✓	50			✓								
Sully 90 ft.	K		1250	1180	✓	1120	1180	100	X								
	L		200		✓	180			X								

Sub of Blk 216 Etc. Lots 12 to 19 Univ. Hts. + all Blks 217, 218, 219 + Lots 23 to 48 Blk 220 Univ. Hts. + all 221 + 222, Univ. Hts. + portions of Blk 11 + 12 Crittend + all Blks 8, 9 + 18 La Cuyada Villa Tract

THE LAST NAME GIVEN IS THE ONE TO WHOM PROPERTY IS ASSESSED

NAME OF OWNER At Noon on First Day in January, 1927	NAME OF OWNER At Noon on First Day in January, 1928	Address	NAME OF OWNER At Noon on First Day in January, 1929	Address	NAME OF OWNER At Noon on First Day in January, 1930	Address
Rachel H. Wegforth						
P.F. + Maude O'Rourke						
Geo. W. Marston						
"						
"						
"						
Rachel H. Wegforth						
"						
"						
"						
Geo. W. Marston	Hartwick M. Barnes					
"	"					
"	"					
"	"					
"	"					
Sydney R. Robinson	S. R. Robinson					
Mabel S. Russell						
Geo. W. Marston	Hiram G. Dillin					
"	Ralph J. Phillip					
"	Smith Sutton					
"	Geo. W. Marston					
"						
"	Re Sub					
"	Cypress Terrace					
"	Map 1989					
"	Geo. W. Marston					
City Property						
"						
Geo. W. Marston						
"						
"						
Geo. M. Hawley Ins. Co	Ralph J. Quirk					
Geo. W. Marston	J. E. Shattuck					
Helen W. Thompson	Frederick Thompson					
A. B. Raffington	Winnfield Insurance Co					
Geo. W. Marston	Calvin H. James					
"	C. H. James					

THE LAST VALUE GIVEN IS THE ASSESSED VALUE FOR THE PRESENT YEAR

DESCRIPTION OR BOUNDARY FOR ASSESSMENT	LOT	Block	Value of Real Estate 1927	Value of Improvements 1927	CHECK	Value of Real Estate 1928	Value of Improvements 1928	Paid Personal	CHECK	Value of Real Estate 1929	Value of Improvements 1929	Paid Personal	CHECK	Value of Real Estate 1930	Value of Improvements 1930	Paid Personal	CHECK
	1		1200	2700	✓	1140	2700		✓								
	2		12800		✓	17190			✓								
	3		2000		✓	1900			✓								
	4		900		✓	850			✓								
	5		2000	760	✓	1900	760		✓								
	6		1600		✓	1570			✓								
	7		2000		✓	1900			✓								
	9		700		✓	660			✓								
	9		2000	2040	✓	1900	2040	150	✓								
	10		1500	1720	✓	1420	1720	100	✓								
	11		1100	1960	✓	1040	1960	250	✓								
	12		1300	1920	✓	1230	1920		✓								
	13		1300	1760	✓	1230	1760	50	✓								
	14		1300	1960	✓	1230	1960	530	✓								
	15		1300	1540	✓	1230	1940		✓								
	16		1400	500	✓	1330	500		✓								
	17		3000		✓	2850			✓								
	18		1500		✓	1420			✓								
	19		1800		✓	1700			✓								
	20		1800		✓	1700			✓								
	21		200		✓	190			✓								
	21																
	22		1100		✓	1040			✓								
	23		1200		✓	1140			✓								
	24		1500		✓	1420			✓								
	25		1500		✓	1420			✓								
	26		1500	2940	✓	1420	2940	500	✓								
	26		500		✓	430			✓								
	27		1800	3060	✓	1700	3060	300	✓								
	28		2200	2160	✓	2090	2160	50	✓								
	29		2400		✓	2280	2480		✓								
	30		2400		✓	2280	2370	300	✓								

Com. at most S.W. cor. lot 8; the N.W. by along S.W. line of ad lot to N.W. cor. thereof; the Ely. along N. line of lots 8 + 9 - 187.24 ft. to the angle pt. in N. line of lot 9; the S 0° 57' E 184.55 ft. to pt. of leg. being part of lots 8 + 9

Com. at angle pt. in N. line lot 9; the N to most N.W. cor. thereof; the S.E. on Ely. line lot 9 to SE cor. thereof; the S.W. on S.W. line lots 8 + 9 to most S.W. cor. lot 8; the N.W. in a Sta. line 184.55 ft. to pt. of leg. being part of lots 8 + 9

V-24 I-15 24

THE LAST NAME GIVEN IS THE ONE TO WHOM PROPERTY IS ASSESSED

THE LAST VALUE GIVEN IS THE ASSESSED VALUE FOR THE PRESENT YEAR

NAME OF OWNER At Noon on First Day in January, 1927	NAME OF OWNER At Noon on First Day in January, 1928	Address	NAME OF OWNER At Noon on First Day in January, 1929	Address	NAME OF OWNER At Noon on First Day in January, 1930	Address
A. L. Meyer						
J. K. Durrill						
Maudie L. M ^c Lean						
P. B. Wing	Albert J. M ^c Conomy					
Arthur J. Wilkinson						
Louis F. Helen Weggenman	L.F. Weggenman					
Frank Dames						
Geo. W. Marston						
Edith H. Hawley						
"						
"						
"						
Madeline H. M ^c Clellan						
"						
"						
"						
"						
Geo. M. Hawley Inv. Co.						
"						
"						
Geo. W. Marston	Evelyn U. Lawman					
"	"					
"	"					
W. W. Russell	Char J. & Phoebe Wacker					
Chas. J. Wacker						
D. A. Loebenstein						
Ray F. Ridgeway						
Geo. M. Eggleston						
Geo. W. Marston						
T. W. Raison						
"						
Leo Greenbaum						
Floyd Kordel						
Bert Noble	Bert & Gladys Noble					
"	"					
Jno. D. Bradley	John D. Bradley					
Ormond K. Flood						
Gertrude Dempster						
Francis A. Smith						

DESCRIPTION OR BOUNDARY FOR ASSESSMENT	LOT	Block	Value of Real Estate 1927	Value of Improvements 1927	CHECK	Value of Real Estate 1928	Value of Improvements 1928	Paid Personal	CHECK	Value of Real Estate 1929	Value of Improvements 1929	Paid Personal	CHECK	Value of Real Estate 1930	Value of Improvements 1930	Paid Personal	CHECK
	31		2600	3560	✓	2470	3560		✓								
	32		2800	2000	S	2660	2000		✓								
	33		2700	4640	✓	2560	4640		✓								
E 60 ft	34		2700	4200	✓	2560	4200		✓								
W 2 1/2 ft	34		100		S	90			✓								
	35		3000	5800	S	2850	5800	150	✓								
	36		3400	3880	✓	3230	3880	150	✓								
	37		4800		✓	4560	5480	240	✓								
	38		1200		✓	1140			✓								
Reg at SW cor lot 39; the N along W line of ad lot 66-25 ft; the N 89° 50' E 300 ft to a pt. in E line of ad lot; the S along ad E line 64 1/2 ft to SE cor ad lot; the W along S line ad lot 300 ft to pt of leg.	39		1500	7620	✓	1420	7620	200	✓								
Reg at a pt. on W line of lot 39-66 1/2 ft N of SW cor ad lot; the N 89° 50' E 300 ft to a pt. in E line of ad lot; the N along ad E line 103-22 ft; the N 89° 16' W 89-22 ft; the N 89° 51' W 210-22 ft to a pt. in W line of ad lot 39; the S along ad W line 104-12 ft to pt of leg.	39		3000	6480	✓	2850	6480	300	✓								
All N of a line desc. as follows: Reg at a pt. in E line of lot 39-167-51 ft N of SE cor of ad lot; the N 89° 16' W 89-22 ft; the N 89° 51' W 210-22 ft to W line of ad lot 39	39		5000		✓	4750			✓								
	40		5500		✓	5220			✓								
	41		4500		✓	4270			✓								
	42		3000		✓	2850			✓								
	43		3200	6160	S	3040	6160	270	✓								
	44		2800		S	2660	3440	480	✓								
	45		3600	3200	✓	3470	3200		✓								
	46		2400		✓	2280	3220	120	✓								
	47		2400	4320	✓	2280	4320		✓								
	48		5600		✓	5370			✓								
	49		3200		✓	3040			✓								
	N 1/2	50	1200	4000	✓	1140	4160	100	✓								
S 1/2 lot 50 + all	51		3800	4680	✓	3600	4680		✓								
W 10 ft lot 53 + all	52		2880	1980	✓	2660	1980	100	✓								
E 40 ft	53		1920		✓	1800			✓								
W 20 ft	54		960		✓	910	4720	8130	✓								
E 30 ft lot 54 + W 1/2	55		2640	2700	✓	2500	2700	150	✓								
E 1/2 lot 55 + W 1/2	56		2400	1560	S	2280	1560		✓								
E 1/2 lot 56 + W 1/2	57		2400	2560	✓	2280	2560	200	✓								
E 1/2	57		1200	3360	✓	1140	3360	150	✓								

THE LAST NAME GIVEN IS THE ONE TO WHOM PROPERTY IS ASSESSED

NAME OF OWNER At Noon on First Day in January, 1927	NAME OF OWNER At Noon on First Day in January, 1928	Address	NAME OF OWNER At Noon on First Day in January, 1929	Address	NAME OF OWNER At Noon on First Day in January, 1930	Address
Chas. O. Graves						
Mildred Franck						
Thos. O. Burger						
Joseph B. Irwin	Fred Mitchell					
Emily A. Berles						
A.R. Foster						
Henry J. Caulfield						
S.E. Carpenter						
Harry F. Mix						
S.E. Carpenter						
Eva W. Blake						
George Behm						
Joseph B. Irwin	Fred Mitchell					
E. Berles	Emile Berlet					
Frank La. Zelle	Frank Helen LaFalle					
Elizabeth K. Lenahan						
Chas. O. Graves						

THE LAST VALUE GIVEN IS THE ASSESSED VALUE FOR THE PRESENT YEAR

DESCRIPTION OR BOUNDARY FOR ASSESSMENT	LOT	Block	Value of Real Estate 1927	Value of Improvements 1927	CHECK	Value of Real Estate 1928	Value of Improvements 1928	Paid Personal	CHECK	Value of Real Estate 1929	Value of Improvements 1929	Paid Personal	CHECK	Value of Real Estate 1930	Value of Improvements 1930	Paid Personal	CHECK
Leas Street	1	1	2800	1700	✓	2500	1700		✓								
"	2		2400	1820	✓	2160	1820	150	✓								
Exc. S.Ely. RA Triangle 18.57 ft on S.Ely. side lot 3																	
Adj. lot 8 +	3		2300	2000	✓	2070	2000		✓								
S.Ely. RA Triangle 18.57 ft on S.Ely. side lot 3; adj. lot 8	3		100		S	90			✓								
Sully 20 ft (meas. on Nully line) of Nully 9 ft. 9 ft.	4		80		S	70			✓								
Exc. Sully 20 ft (meas. on Nully line) of Nully 9 ft.																	
lot 4 adj. lot 8 - Sully 31.67 ft (meas. on S.Ely. line)	4		360		✓	320			✓								
All Exc. N.Ely. 100 ft (meas. on S.Ely. line)	5		160		✓	140			✓								
N.Ely. 88.23 ft (meas. on S.Ely. line) + N.Ely. 111.02 ft (meas. on Nully line)	4		1800	1600	✓	1620	1600	200	✓								
N.Ely. 100 ft (meas. on S.Ely. line)	5		2000	1960	✓	1800	1960		✓								
Nully 39.8 ft (meas. on Sully line)	6		1500	1720	✓	1350	1720		✓								
All Exc. Nully 39.8 ft (" " " ")	6		2100	1780	✓	1890	1780		✓								
Nully 11 ft	7		350		✓	320			✓								
S.Ely. 54 ft of Nully 65 ft	7		1650	2160	✓	1480	2160	220	✓								
All Exc. - Nully 65 ft	7		3000	2200	✓	2700	2200	100	✓								
Nully 50 ft (meas. on Sully line)	8		2250	1500	S	2070	1500		✓								
All Exc. Nully 50 ft (" " " ")	8		1550	1220	✓	1400	1220	320	✓								
	9		2300	1760	✓	2070	1760	300	✓								
Sully 116.07 ft	10		2800	2820	✓	2520	2820		✓								
All Exc. Sully 116.07 ft	10		200		✓	180			✓								
						0 - 19	26										

Albert A. Frost						
R. B. Towne						
Albert A. Frost						
Alice J. Eustis						
Marie E. Chapman Est.						
W.B. Chaatain						
Warren T. Chadwick						
Tam Neasing						
W.R. Parsons						
Marie Saltus						
Edwin J. Butler						
Wm M. Radcliff						

N 1/2 lots 1 +	2	2	2900	3100	✓	2600	3100	10380	✓								
S 1/2 " 1 +	2		2500	1500	✓	2250	1500	250	✓								
W 1/2	3		1300	120	✓	1170	120		✓								
E 1/2 lot 3 + all	4		3900	1900	✓	3500	1900	370	✓								
	5		3200	2460	✓	2880	2460		✓								
	6		2200	1540	✓	1980	1540	125	✓								
	7		2200	1520	✓	1980	1520	50	✓								
All E. of a line drawn from SW cor. lot 7 to SE cor. lot 8	8		2200	1640	✓	1980	1640	270	✓								
	9		2500	1280	✓	2250	1280		✓								
All W. of a line drawn from SW cor. lot 7 to SE cor. lot 10	8		30		✓	30			✓								
	10		2500	2360	✓	2250	2360		✓								
	11		2200	1720	✓	1980	1720		✓								
	12		2200	1540	✓	1980	1540		✓								
						0 - 12	21										

THE LAST NAME GIVEN IS THE ONE TO WHOM PROPERTY IS ASSESSED

THE LAST VALUE GIVEN IS THE ASSESSED VALUE FOR THE PRESENT YEAR

NAME OF OWNER At Noon on First Day in January, 1927	NAME OF OWNER At Noon on First Day in January, 1928	Address	NAME OF OWNER At Noon on First Day in January, 1929	Address	NAME OF OWNER At Noon on First Day in January, 1930	Address
W. R. Van Allen						
"						
"						
"						
Mary M ^c Donald						
"						
"						
Mary C. Deardorf						
L. Grace Agee						
S. D. Trust & Sav. Bank	Don C. & Ruth Good					
Robt Lee & Katherine F. Stewart	R. L. & K. F. Stewart					
Bulah E. Moulton						
Mabel G. Kaiser	Edmund M. & Abbie M. Case					
"	"					
"	"					
"	"					
"	"					
"	"					
Mrs. J. E. Norris	Mary E. Norris					
"	"					
"	"					
"	"					
"	"					
"	"					
Mabel Ford						
"						
"						
"						
"						
Chester Gunn						
"						
"						
"						
Albert F. Willier						
O. W. Schick						
Gordon Decker	Emma Slater-Decker					
Maria Lovejoy						
W. B. Wacht						
F. T. Miller						
Harfred Anderson	E. O. Foster					
Theo. A. Kelly						
Mrs. J. Leach	Warren V. Oskam					

DESCRIPTION OR BOUNDARY FOR ASSESSMENT	LOT	Block	Value of Real Estate 1927	Value of Improvements 1927	CHECK	Value of Real Estate 1928	Value of Improvements 1928	Paid Personal	CHECK	Value of Real Estate 1929	Value of Improvements 1929	Paid Personal	CHECK	Value of Real Estate 1930	Value of Improvements 1930	Paid Personal	CHECK
Reg at SE cor lot 1; the N on E line ad lot 120 ft to Allura Place; the W 8.47 ft to Sierra Vista St.; the S.W. on ad street 80.25 ft; the SE 68.5 ft; the E 8.26 ft; the S 20.5 ft; the E 10 ft to pt of leg	1	5	1900	1480	✓	1800	1480	100	✓								
Reg at a pt on S line lot 1-10 ft W of S.E. cor; the W on S line to S.W. cor lot 1; the N 4 along Sierra Vista St. 70.2 ft; the S.E. 68.5 ft; the E 8.26 ft; the S 20.5 ft to leg	1		1600	1340	✓	1500	1340	170	✓								
	2		2500	1880	✓	2300	1880	100	✓								
	3		2500	1680	✓	2300	1680		✓								
	4		2500	1760	✓	2300	1760	250	✓								
	5		2500	2020	✓	2300	2020	310	✓								
	6		2500	1880	✓	2300	1880	50	✓								
Reg at S.W. cor lot 7; the E on S line 14 ft; the N + par with W line ad lot 22 ft; the N 4 in a straight line 64 ft out to N.E. line ad lot; the N.W. along N.E. line 72.5 ft to N.E. cor ad lot; the W along N line 26.5 ft to N.W. cor ad lot; the S along W line ad lot 120 ft to pt of leg	7		1650	1280	✓	1500	1280	700	✓								
Reg at a pt. on S line lot 7-14 ft E of S.W. cor ad lot; the N + par with W line ad lot 22 ft; the N 4 in a straight line 64 ft out to N.E. line ad lot; the S.E. along N.E. line to a pt. on ad line 25 ft N.W. from W line of Alley; the S.W. in a straight line 38 ft to a pt. on S line ad lot 45 ft W of W line of Alley; the W on S line to leg	7		1350	1840	✓	1700	1840		✓								
Reg at a pt. on N.E. line lot 7-25 ft N.W. from W line of Alley; the S.W. in a straight line 38 ft to a pt. on S line ad lot; the E on S line 45 ft to W line of Alley; the N along W line of Alley to N line ad lot; the N.W. along N.E. line ad lot 25 ft to leg	7		440	440	✓	400	440		✓								
All lying E of Alley	7		160		✓	150			✓								
	8		3000		✓	2700			✓								
N 20 ft + E 40 ft of S 100 ft	9		2150	2680	✓	1900	2680	410	✓								
All of Alley closed lying N of lot 8 + 9	9		150		✓	130			✓								
W 5 ft of S 100 ft lot 9 + all	10		2700	3600	✓	2400	3600		✓								
	11		2500	2720	✓	2300	2720	250	✓								
	12		2500	3040	✓	2300	3040		✓								
	13		2500	1960	✓	2300	1960		✓								
	14		2500	1880	✓	2300	1880	250	✓								
	15		2500	4320	✓	2300	4320	600	✓								
	16		2500	4440	✓	2300	4440		✓								
	17		2500	2040	✓	2300	2040		✓								
	18		2500	2440	✓	2300	2440		✓								
	19		3000		✓	2700			✓								

THE LAST NAME GIVEN IS THE ONE TO WHOM PROPERTY IS ASSESSED

THE LAST VALUE GIVEN IS THE ASSESSED VALUE FOR THE PRESENT YEAR

NAME OF OWNER At Noon on First Day in January, 1927	NAME OF OWNER At Noon on First Day in January, 1928	Address	NAME OF OWNER At Noon on First Day in January, 1929	Address	NAME OF OWNER At Noon on First Day in January, 1930	Address
Ethel E. Landis Est.	Ethel Landis					
Mary F. Cunning						
A. C. Meyer						
Harry Boyd						
T. S. Klinger						
Maria M. Gregory						
Allen H. Wright						
Chas. W. Brown						
A. T. Mercier						
H. M. Casbeer						
L. E. + Etta N. Haskins	D. M. Allan					
F. W. Niergarth						
Chas. W. Moots	A. P. Bowman					
"	"					
"	"					
"	"					
"	"					
Thos. Ridgway						
"						
"						
"						
"						
J. C. Wilkinson						
"						
Mona Parsons Russo						
W. A. + Cora M. Laidlaw						
W. B. Kleinamid						
Grace P. Benoy						
H. H. Silver	Jas. A. Hutchens					
Biscilla F. Orr	Frank N. + G. B. Brigg					
Myrtle McChes						
Brene R. Encinas						

DESCRIPTION OR BOUNDARY FOR ASSESSMENT	LOT	Block	Value of Real Estate 1927	Value of Improvements 1927	CHECK	Value of Real Estate 1928	Value of Improvements 1928	Paid Personal	CHECK	Value of Real Estate 1929	Value of Improvements 1929	Paid Personal	CHECK	Value of Real Estate 1930	Value of Improvements 1930	Paid Personal	CHECK
	1	6	3200	1700	✓	2900	1700	1500	X								
	2		2500	2620	✓	2300	2420	4500	X								
	3		2500	2500	✓	2300	2500		X								
	4		2500	2980	✓	2300	2980		X								
	5		2500	2240	✓	2300	2240		X								
	6		2500	1940	✓	2300	1940		X								
	7		2500	2100	✓	2300	2100	600	X								
	8		2500	1800	S	2300	1800	2600	X								
	9		2500	2420	✓	2300	2420	500	X								
	10		2400	1880	✓	2200	1880		X								
	11		2400	1940	✓	2200	1940	300	X								
	12		2500	3460	✓	2300	3460		X								
	13		3200		✓	3000			X								
beg at most Ely cor. lot 14; the N 89° 59'																	
W along Sly line lot 14 - 76.84 ft; the N																	
0° 01' E 74.85 ft; the N 50° 39' E 21 ft m and to NEly																	
line lot 15; the S Ely along NEly line of lots																	
15 + 14 to beg. being part of lots 14 +	15		2200	2000	✓	2200	2000	500	X								
beg at a pt. on S line lot 14 - 76.84 ft W of																	
the most Ely cor. lot 14; the W along ad																	
S line 55 ft; the N Wly along S Wly line																	
lot 14 + 15 - 23.82 ft m and; the N Ely + par.																	
with N Wly line lot 15 - 96 ft m and; the																	
Sly 74.85 ft to beg. being part of lots 14 +	15		2050	1780	✓	2200	1780	300	X								
Nully 43.28 ft (meas on S Wly line) + 42 ft																	
(meas on N Ely line)	15		2050	2420	✓	2200	2420	3200	X								
	16		3000	2960	S	2700	2960	5000	X								
	17		2700	4540	✓	2400	4540		X								
	18		2400	1840	✓	2200	1840		X								
	19		2400	1380	✓	2200	1380	200	X								
	20		2400	2580	✓	2200	2580		X								
	21		2400	1680	✓	2200	1920	3500	X								
	22		1000	520	✓	900	520		X								
	22		2600	2400	✓	2300	2400		X								

THE LAST NAME GIVEN IS THE ONE TO WHOM PROPERTY IS ASSESSED

THE LAST VALUE GIVEN IS THE ASSESSED VALUE FOR THE PRESENT YEAR

NAME OF OWNER At Noon on First Day in January, 1927	NAME OF OWNER At Noon on First Day in January, 1928	Address	NAME OF OWNER At Noon on First Day in January, 1929	Address	NAME OF OWNER At Noon on First Day in January, 1930	Address
Joseph A. Cassiani	S.C. Kargen					
Unknown	A J Kuchner					
S.C. Kargen	Holmes W. Johnson		Eric H. Runch			
R. Robinson Row	R. Robinson Row		Elyse R. Rowe			
James A. Moore	James A. Moore		Eleanor R. Moore			
Harry A. Edwards	Marshall W. Cassidy					
R. T. Chown	Emma D. Chown					
Fred Jarbo						
Leo M. Schackmayer						
Katherine H. Wagenhals	James Quirk		Nellie Quirk			
John A. Matson						

DESCRIPTION OR BOUNDARY FOR ASSESSMENT	LOT	Block	Value of Real Estate 1927	Value of Improvements 1927	CHECK	Value of Real Estate 1928	Value of Improvements 1928	Paid Personal	CHECK	Value of Real Estate 1929	Value of Improvements 1929	Paid Personal	CHECK	Value of Real Estate 1930	Value of Improvements 1930	Paid Personal	CHECK
NEly 73.49 ft (Mean. on Wly. line)	1	7	1700			1500			X								
Nully 70 ft of Sully 40 ft lot 1									X								
NEly 5 ft. of Nully 70 ft	2		1500			1400			X								
Sully 45 ft of Nully 70 ft + Sully 14 ft of Sully 70 ft	2		1800	1680	✓	1600	1680	50	X								
Sully 40 ft. Exc. Nully 70 ft lot 1 + NEly 36 ft. Exc. Nully 70 ft	2		1200	2020	S	1100	2020		X								
1928 all SEly 1/2	3		1200		✓	2700	1700	50	X								
Nully 1/2	3		1800	1700	✓				X								
" "	4		3000	2080	✓	2700	2080		X								
" "	5		3000	3080	✓	2700	3080		X								
" "	6		3000	1700	✓	2700	1700		X								
" "	7		3000	3880	S	2700	3880	700	X								
NEly 1/2	8		1500		S	1400			X								
Sully 1/2	8		1500		✓	1400			X								
" "	9		3400	4800	✓	3000	4800		X								
Com at SW cor lot 11; the E along S. line ad lot 73 ft; the NE to a pt. on NE line lot 10; the NW 45 ft. to NW cor lot 10; the SW along NW line of lots 10 & 11 to com being parts of lots 10 &	11		3850	7080	✓	4000	7080		X								
Com at a pt. on S. line lot 11 - 73 ft from SW cor ad lot; the NE to a pt. on NE line lot 10 - 45 ft. from NW cor lot 10; the SE along NE line lot 10 to NE cor lot 10; the SW along SE line lot 10 to SE cor lot 10; the W along S. line lot 11 to Com. being part of lots 10 &	11		3750	3480	✓	4000	3480		X								
" "	12		4500	2900	✓	3000	2900		X								
" "	13		4000		✓	3600			X								
" "	14		5000	6600	✓	5000	6600		X								
" "	15		4500	2920	S	3500	2920		X								

V-2
I-13 285

THE LAST NAME GIVEN IS THE ONE TO WHOM PROPERTY IS ASSESSED

THE LAST VALUE GIVEN IS THE ASSESSED VALUE FOR THE PRESENT YEAR

NAME OF OWNER At Noon on First Day in January, 1927	NAME OF OWNER At Noon on First Day in January, 1928	Address	NAME OF OWNER At Noon on First Day in January, 1929	Address	NAME OF OWNER At Noon on First Day in January, 1930	Address
Emery D. Sherwin						
Wallace F. Pontius						
Catherine Rider						
Coleman A. Feeney						
Hyman Horvitch	Emil C. Kengfelder					
J. F. Thomas	B. Arthur Miller					
J.E. + L.M. Bell						
E. G. Powers	Clara V. Powers					
James M. Culloch	Carolina Escobedo					
Harold R. Olds						
Wilman A. Sins						
Wm. F. Jones	M. F. Jones					
Herbert Babcock	J. C. Squires					
"	E. C. Adam					
Knox Bacon						
Jos. F. Peterson						
Emma R. Sheldon						
Edith H. Williams						
"						
"						
"						
"						
"						
"	James C. Rogers					
"	"					
E. A. Edmonds						
R. E. Hicks						
J. F. Couts Jr.						
Mary Thomas	Mrs. C. A. Draper					
Alfred Butts						
Ala S. Wright						
Maggie L. Fulerson	Ruth L. Wuest					
B. B. Starns						

DESCRIPTION OR BOUNDARY FOR ASSESSMENT	LOT	Block	Value of Real Estate 1927	Value of Improvements 1927	CHECK	Value of Real Estate 1928	Value of Improvements 1928	Paid Personal	CHECK	Value of Real Estate 1929	Value of Improvements 1929	Paid Personal	CHECK	Value of Real Estate 1930	Value of Improvements 1930	Paid Personal	CHECK
W 58 ft.	1	8	1900	1640	S	1700	1640	1500	X								
E 42 ft. of W 106 ft.	1		800	1440	✓	720	1440	1500	X								
E 40 ft.	1		900	1000	✓	800	1000	1000	X								
	2		2500	1680	✓	2300	1680	800	X								
	3		2300		✓	2100			X								
	4		2500	1700	✓	2300	1700	1000	X								
	5		2700	1980	✓	2400	1980	1700	X								
	6		3000	2400	✓	2700	2400	2000	X								
	7		3000	3460	✓	2700	3460		X								
	8		3000	2820	✓	2700	2820	1500	X								
	9		3000	2900	✓	2700	2900		X								
	10		3200	2600	✓	2900	2600	3500	X								
	11		3500		✓	3700			X								
	12		3500		✓	3700			X								
	13		3500	2000	S	3700	2000	4000	X								
N 64 ft	14		2250	2520	✓	2000	2520		X								
S 76 ft	14		3350	2680	✓	3000	2680	2500	X								
	15		3200		✓	3200			X								
	16		3500		✓	3100			X								
	17		3200		✓	3100			X								
	18		3500		✓	3700			X								
	19		5500	18000	✓	5000	18000	18000	X								
	20		3500		✓	3700			X								
	21		3500		✓	3000			X								
	22		3200	4300	✓	2900	4300		X								
	23		3200	3800	✓	2900	3800		X								
	24		3200	3180	S	2900	3180	2400	X								
	25		3200	5680	✓	2900	6000	8000	X								
	26		3200	2360	✓	2900	2360		X								
	27		3200	4100	✓	2900	4100	6370	X								
	28		3500	3920	✓	3700	3920		X								
	29		4000	4800	✓	3600	4800	2000	X								

THE LAST NAME GIVEN IS THE ONE TO WHOM PROPERTY IS ASSESSED

THE LAST VALUE GIVEN IS THE ASSESSED VALUE FOR THE PRESENT YEAR

NAME OF OWNER At Noon on First Day in January, 1927	NAME OF OWNER At Noon on First Day in January, 1928	Address	NAME OF OWNER At Noon on First Day in January, 1929	Address	NAME OF OWNER At Noon on First Day in January, 1930	Address
Vardi T. Searles	<i>E. C. Mills</i>					
"	"					
E. A. Wood						
James D. Willson						
C. Fred Henking						
R. J. Fly						
Charles E. Howard						
J. M. Mc Fall						
George W. Wansyck						
"						
Ella A. Butz						
"						
Florence V. Cannon						
"						
F. W. Holland						
L. S. Haigh						
William E. Fate						
Della M. Ballard						
"						
Estella M. Snyder						
J. E. Boldrick						
Eliza Boldrick						
Minnie Cloud	<i>Minnie S. Cloud</i>					
Eleanor Boldrick						
Marghilda B. Padenzel						
Paul S. Stahlfeld	<i>Frank E. Jordan</i>					

DESCRIPTION OR BOUNDARY FOR ASSESSMENT	LOT	Block	Value of Real Estate 1927	Value of Improvements 1927	CHECK	Value of Real Estate 1928	Value of Improvements 1928	Paid Personal	CHECK	Value of Real Estate 1929	Value of Improvements 1929	Paid Personal	CHECK	Value of Real Estate 1930	Value of Improvements 1930	Paid Personal	CHECK
	1	9	3500		✓	3500			✓								
	2		3000	3340	✓	2700	3340		✓								
	3		3000	1820	✓	2700	1820		✓								
	4		3000	1780	✓	2700	1780		✓								
	5		3000	4600	✓	2700	4600	<i>Mining 850</i>	✓								
	6		3000	4800	✓	2700	4800		✓								
	7		2700	3140	✓	2400	3140	350	✓								
	8		3100	2780	✓	2500	2780		✓								
	9		4500	3020	✓	4000	3020	350	✓								
	9		100		✓	50			✓								
	10		3400	2900	✓	3000	2900	250	✓								
	10		600		✓	700			✓								
	11		3200	3560	✓	2600	3560	<i>2600</i>	✓								
	12		3000	2320	✓	2400	2320	270	✓								
	13		3000	3080	✓	2600	3080	300	✓								
	14		3050	2840	✓	2600	2840	750	✓								
	15		2750		✓	2400			✓								
	16		2800	4400	✓	2500	4400	150	✓								
	17		2800	1920	✓	2500	1920		✓								
	18		2700	1440	✓	2200	1440		✓								
	19		2700	1820	✓	2200	1820		✓								
	20		2700	1760	✓	2200	1760	130	✓								
	21		2700	1780	✓	2200	1780	100	✓								
	22		2700	1780	✓	2200	1780		✓								
	23		3300	2720	✓	3000	2720		✓								

THE LAST NAME GIVEN IS THE ONE TO WHOM PROPERTY IS ASSESSED

NAME OF OWNER At Noon on First Day in January, 1927	NAME OF OWNER At Noon on First Day in January, 1928	Address	NAME OF OWNER At Noon on First Day in January, 1929	Address	NAME OF OWNER At Noon on First Day in January, 1930	Address
Louis M. Lovell						
E. F. Sample	Est. B. Sample					
Charles B. Smith						
John L. Kelly						
"						
A. J. Hesswein						
Alice R. Lasteen						
J. L. Bussey	E. J. Burns					
Harry N. Lano						
Bertha Jamison						
Frank M. Garmowski						
Wm H. Hermes						
J. L. Forester	Mrs J. L. Forester					
Samuel Frankenberg						
Leah F. Brown						
Henrietta M. Goodell	J. W. Spriggs					
W. J. Busch						
Wm Archibald Smith						
"						
L. G. Newcomb	Leila G. Newcomb					
Bus. Hickey						
Mary F. Cunniff						
W. E. Campbell						
Thos. F. O'Connell						
"						
C. H. McConaughy						
"						
Pauline J. Edwards	Frank E. Jones (ag)					
"						
Mary M. Stockwell						
M. E. Wallace						
Isabella Elizabeth Yates						
B. L. Showley						
Harry Fisher						
C. B. Hayes						

THE LAST VALUE GIVEN IS THE ASSESSED VALUE FOR THE PRESENT YEAR

DESCRIPTION OR BOUNDARY FOR ASSESSMENT	LOT	Block	Value of Real Estate 1927	Value of Improvements 1927	CHECK	Value of Real Estate 1928	Value of Improvements 1928	Paid Personal	CHECK	Value of Real Estate 1929	Value of Improvements 1929	Paid Personal	CHECK	Value of Real Estate 1930	Value of Improvements 1930	Paid Personal	CHECK
E 45 ft (meas on 75 Stockton drive)	1	11	2000	1260	✓	1800	1300	150	✓								
All Exc " " " " "	1		4000	2560	✓	3800	2560	490	✓								
	2		3000	2400	✓	2700	2400	300	✓								
	3		3000		✓	2700			✓								
	4		3000	3560	✓	2700	3560	300	✓								
S 100 ft	5		3200	2780	✓	3000	2780		✓								
S 100 ft	6		2700	3060	✓	2500	3060		✓								
N 40 ft lot 5 +	6		2000	2400	✓	1900	2400		✓								
	7		3200	2940	✓	2900	2940	200	✓								
	8		3200	2680	✓	2900	2680	400	✓								
	9		3200	2800	✓	2900	2800	250	✓								
	10		3200	2900	✓	2900	2900	4640	✓								
	11		3200	2040	✓	2900	2040	50	✓								
	12		3200	3360	✓	2900	3360		✓								
	13		3200	1740	✓	2900	1740	450	✓								
All Exc N 30 ft of E 10 ft	14		3200	1860	✓	2900	1860		✓								
(Bal. Hts 16 Below 21)	S 110 ft	15	2700	2340	✓	2400	2340	200	✓								
	S 90 ft	16	2600	2260	✓	2300	2260	50	✓								
N 5 ft of E 14 ft of S 70 ft + S 65 ft	17		2400		✓	2200			✓								
	S 59 ft	18	2400	1800	✓	2200	1800	400	✓								
All Exc S 59 ft	18		2200	1760	✓	1900	1760	270	✓								
	19		3000	1480	✓	2700	1480		✓								
	20		3600	2000	✓	3800	2000	150	✓								
W 50 ft alley clo. adj. N 20 ft of E 10 ft lot 14; N	21		2700	2340	✓	2700	2340		✓								
30 ft lot 15 + W 50 ft meas on line lying E of Alley																	
N 50 ft lot 16 + E 50 ft of W 100 ft of alley clo. adj. lot	21		2500	2640	✓	7000	2640	380	✓								
16 + E 50 ft of W 100 ft meas on line lying E of Alley																	
N 70 ft + N 5 ft of W 36 ft of S 70 ft + alley clo. adj	21		2400	2140	✓	7000	2140		✓								
lot 17 + All E of W 100 ft lying E of Alley																	
All lying W of Alley	21		3000	2640	✓	2700	2640	100	✓								
	22		3300	3000	✓	3200	3400	600	✓								
	23		2800	2960	✓	2600	2960	450	✓								
	24		3000	3600	✓	2700	1400	250	✓								
	25		3100	2560	✓	2800	2560		✓								
	26		3300	2680	✓	3000	2680	500	✓								

THE LAST NAME GIVEN IS THE ONE TO WHOM PROPERTY IS ASSESSED

THE LAST VALUE GIVEN IS THE ASSESSED VALUE FOR THE PRESENT YEAR

NAME OF OWNER At Noon on First Day in January, 1927	NAME OF OWNER At Noon on First Day in January, 1928	Address	NAME OF OWNER At Noon on First Day in January, 1929	Address	NAME OF OWNER At Noon on First Day in January, 1930	Address
Louella Ash						
R. D. Wiltsie	None H. Wiltsie					
Harold L. Flegal	H. L. Flegal					
Walter M. Kay						
James L. Squire						
Sydney H. Pritchard	S. H. Pritchard					
J. W. Sherwood						
M. F. Downes						
Ross B. Fountaine	D. E. Forrest Ward					
H. C. Kline et. al.						
H. M. Kier						
"						
J. A. Pratt						
Marquette E. Merrill	M. E. Merrill					
Simon T. Johnson						
Kate Pomeroy						
J. E. + Jessie M. Opdycke	J. E. Opdycke					
L. M. Jones						
Mamie P. Baldwin						
"						
Walter M. Kay						
Bertie Orr Est.						
Paul Carle	Richard M. Fairclough					
Robert E. Hagenbruch	R. E. Hagenbruch					
E. H. Connable						
F. E. Jarvis						
Stella U. Kellerman						
John J. Lycett	Josephine C. Gahson					
Arthur H. De Riemer						
A. R. Mueller						
David N. Millan	D. N. Millan					
Carl P. M. Kellar						
Thomas H. Tulloch						
Robert E. Hearst						
Vera Hawkins						
Blon Hager						
"						
Harry J. Lewis	F. M. Heilman					
A. E. Roberts						
John A. M. Conkle						
Winona H. Buck						
Martha W. Powers						
E. M. Reatty						
B. F. Smith	Emma L. Chanter					

DESCRIPTION OR BOUNDARY FOR ASSESSMENT	LOT	Block	Value of Real Estate 1927	Value of Improvements 1927	CHECK	Value of Real Estate 1928	Value of Improvements 1928	Paid Personal	CHECK	Value of Real Estate 1929	Value of Improvements 1929	Paid Personal	CHECK	Value of Real Estate 1930	Value of Improvements 1930	Paid Personal	CHECK
W 50 ft	1	12	2700	1680	✓	2700	1680		✓								
E 30 ft lot 1 + W 10 ft	2		2700	2120	✓	2700	2120		✓								
E 40 ft	2		2700	1960	✓	2400	1960	100	✓								
Re-Sub. Lots 3 to	5		0	-		0	-										
S 25 ft	6		300		✓	270			✓								
All Exc. S 25 ft	6		2200	1300	✓	7000	1300	50	✓								
	7		2600	1160	✓	2300	1160		✓								
	8		2600	30	✓	2300	30		✓								
	9		2600	1880	✓	7300	1880	100	✓								
N 100 ft	10		2400	2200	✓	7700	2200	300	✓								
N 100 ft	11		2800	2560	✓	7500	2560	950	✓								
S 40 ft lots 10 +	11		1800	1400	✓	1600	1400		✓								
	12		3600	3100	✓	3200	3100		✓								
	13		3000	3380	✓	2700	3380	500	✓								
Re-Sub. E 50 ft (near one N line)	14		2700	2560	✓	2400	2560	400	✓								
Re-Sub. W 25 ft lot 14 + all	15		0	-		0	-										
						1-12	23										
Re-Sub.	Re-Sub.																
	A	12	1600	1140	✓	1400	1140	70	✓								
	B		1800	1560	✓	1600	1560		✓								
N 75 ft	C		1850	1140	✓	1700	1140	100	✓								
	D		2700	2160	✓	2400	2160	200	✓								
	E		2700	2200	✓	2400	2200	250	✓								
S 10 ft	F		150		✓	130			✓								
	G		2700	2560	✓	2400	2560		✓								
	H		2800	1860	✓	2500	1860	350	✓								
	H		2700	2300	✓	2400	2300		✓								
						0-8	16										
N 45 ft lots 1 +	2	13	2700	2160	✓	2400	2160		✓								
S 47 ft of N 92 ft " 1 +	2		2050	2040	✓	1900	2040	150	✓								
S 48 ft " 1 +	2		2250	2620	✓	7000	2620	250	✓								
	3		2500	1740	✓	2300	1740	100	✓								
	4		2500	2000	✓	2300	2000		✓								
W 37 1/2 ft	5		1900	1640	✓	1700	1640		✓								
E 12 1/2 ft lot 5 + W 25 ft	6		1900	1640	✓	1700	1640		✓								
E 25 ft lot 6 + W 12 1/2 ft	7		1900	1640	✓	1700	1640		✓								
E 37 1/2 ft	7		1900	1640	✓	1700	1640	270	✓								
	8		2500	2000	✓	2300	2000		✓								
N 45 ft lots 9 +	10		2800	3040	✓	2500	3040	170	✓								
S 46 ft " 9 +	10		2050	2080	✓	1900	2080	370	✓								
S 49 ft of N 94 ft " 9 +	10		2150	1600	✓	7000	1600		✓								
N 40 ft of 60 ft of lot 11 + N 40 ft of	11	✓	4500	4060	✓	2000	4660		✓								
S 100 ft of N 40 ft of W 10 ft of lot 11 and	12	✓	3200	1520	✓	2500	1520		✓								
N 40 ft of 60 ft of lot	13	✓	3200	1840	✓	2700	1840		✓								
all N 40 ft of 60 ft	14		3200	2940	✓	2900	2940	350	✓								
	15		3200	2880	✓	2900	2880		✓								
	16		3200	2580	✓	2900	2580	300	✓								
	17		3200	2980	✓	2900	2360	170	✓								
	18		3200	2460	✓	2900	2460		✓								
	19		3200	2300	✓	2900	2300		✓								
	20		3800	2500	✓	3500	2500	400	✓								
S 100 ft	11					4000	2400		✓								
						1-1	87										
						I-44	87										

THE LAST NAME GIVEN IS THE ONE TO WHOM PROPERTY IS ASSESSED

THE LAST VALUE GIVEN IS THE ASSESSED VALUE FOR THE PRESENT YEAR

NAME OF OWNER At Noon on First Day in January, 1927	NAME OF OWNER At Noon on First Day in January, 1928	Address	NAME OF OWNER At Noon on First Day in January, 1929	Address	NAME OF OWNER At Noon on First Day in January, 1930	Address
Clara Grossmayer						
"						
"						
"						
"						
E. D. Myers						
"						
"						
"						
"						
"						
Sarah E. Davies						
"						
"						
"						
"						
"						
Philip H. Wrightson						
Hattie G. Spinning						
H. Eppou						
Ellen M. Mann						
S. A. Frazier						
E. B. Porter						
Ernestine & Golda Schumann-Heisch						
C. W. Powers	Calvin N. Powers					
May A. Ellis						
C. W. Kortlander, Est.						
H. C. Schary						

DESCRIPTION OR BOUNDARY FOR ASSESSMENT	LOT	Block	Value of Real Estate 1927	Value of Improvements 1927	CHECK	Value of Real Estate 1928	Value of Improvements 1928	Paid Personal	CHECK	Value of Real Estate 1929	Value of Improvements 1929	Paid Personal	CHECK	Value of Real Estate 1930	Value of Improvements 1930	Paid Personal	CHECK
Com. at most Sly cor lot 1; the NEly along SEly line ad. lot 65 ft; the N 40° 27' W 60 ft to a pt. 26' 19" S of N line lot 1; the S 49° 33' W 65' 23" M on L to a pt. on Sully line lot 1; the SEly along Sully line ad. lot 60' 15" M on L to com.	1	14	2700	2220	✓	2400	2220	350	✓								
Com. at most Ely cor lot 1; the Nully along NEly line 39' 46" to NEly cor ad. lot; the W along N line ad. lot 62' 25" ft M on L; the S 0° 15' E 26' 19" ft the S 40° 27' E 60 ft to SEly line lot 1; the NEly along SEly line ad. lot 65 ft to com.	1		2700	1940	✓	2400	1940		✓								
Com. at a pt. on N line lot 1-62' 25" ft M on L W from Nly cor ad. lot; the S 0° 15' E 26' 19" ft; the S 49° 33' W 65' 23" ft M on L to a pt. on Sully line lot 1-60' 15" ft M on L - Nully from most Sly cor ad. lot; the Nully along Sully line ad. lot 104' 58" ft M on L to NW cor ad. lot; the E along N line ad. lot 127' 59" ft M on L to com.	1		3200	2860	✓	2900	2860	300	✓								
	2		3000	2000	✓	2700	2000		✓								
	3		3000	2080	✓	2700	2080	250	✓								
	4		3000	4360	✓	2700	4360		✓								
	W 1/2	5	2250	1500	S	2000	1500	150	✓								
	E 1/2	5	2250	2040	✓	2000	2040	80	✓								
		6	2800	2040	S	2500	2040	80	✓								
		7	3500	1800	✓	3200	1800		✓								
		8	6000	5020	✓	5400	5020	1000	✓								
		9	2700	3040	✓	2400	3040	350	✓								
		E 38 ft	2350	1580	✓	2100	1580		✓								
		Old Exc. E 38 ft	1850	1600	✓	1700	1600		✓								

THE LAST NAME GIVEN IS THE ONE TO WHOM PROPERTY IS ASSESSED

NAME OF OWNER At Noon on First Day in January, 1927	NAME OF OWNER At Noon on First Day in January, 1928	Address	NAME OF OWNER At Noon on First Day in January, 1929	Address	NAME OF OWNER At Noon on First Day in January, 1930	Address
W. F. Miller	<i>Wm. J. Smith, V. Kirkpatrick</i>					
Harry J. Tamke	<i>W. B. Kuepfer</i>					
Chas. Apablaza	<i>F. B. Schroeder</i>					
Naxon Sales Co.						
L. Gertrude Eley						
Chas. F. Mary A. S. Wilkins						
Caron Davis						
E. May Clancey						
Marcel B. Hazard	<i>Wm. W. Florence</i>					
S. M. Alexander						
John B. Starkey						
Caroline A. Fuller						
Alice B. Price						
Christian M. Kiven						
J. H. Kerth	<i>John A. Phelps</i>					
"	"					
"	"					
"	"					
Lacy D. Jennings						
"						
"						
"						
M. A. Berg						
C. H. English	<i>L. R. Green</i>					
H. F. Aldwell	<i>Peter D. Coffield</i>					
H. J. Champain						
E. D. Myers						
Harry L. Pembough						
"						
Ronald K. Woods						

THE LAST VALUE GIVEN IS THE ASSESSED VALUE FOR THE PRESENT YEAR

DESCRIPTION OR BOUNDARY FOR ASSESSMENT	LOT	Block	Value of Real Estate 1927	Value of Improvements 1927	CHECK	Value of Real Estate 1928	Value of Improvements 1928	Paid Personal	CHECK	Value of Real Estate 1929	Value of Improvements 1929	Paid Personal	CHECK	Value of Real Estate 1930	Value of Improvements 1930	Paid Personal	CHECK
	1	15	3600	3740	✓	3700	3740	550	✓								
	2		3200	2940	✓	2900	2940	300	✓								
	3		3200	2860	✓	2900	2860		✓								
	4		3200	3160	✓	2900	3160	<i>misc 4600</i>	✓								
	5		3200	2940	✓	2900	2940	50	✓								
	6		3200	2880	✓	2900	2880	<i>250</i>	✓								
	7		3200	2500	✓	2900	2500	<i>4010</i>	✓								
	8		3200	2960	✓	2900	2960		✓								
	9		3200	2860	✓	2900	2860	100	✓								
	10		3200	2860	✓	2900	2860	230	✓								
	11		3200		✓	2900			✓								
	12		3600	1480	✓	3700	1480		✓								
	13		4500	2500	✓	4100	2500		✓								
	14		2700	1760	✓	2400	1760	150	✓								
<i>All Exc. Beg at NW cor lot 15; the E along N line ad 2 ft; the S Wly to a pt. in W line lot 15 - 60 ft S of NW cor.; the N along W line to pt of beg.</i>	15		2650	2020	✓	2400	2020	370	✓								
<i>That part of lot 15 described as follows: Beg at NW cor. lot 15; the E along N line ad 2 ft; the S Wly to a pt. in W line lot 15 - 60 ft S of NW cor.; the N along W line to pt. of beg. & all</i>	16		2750	2160	✓	2500	2160	<i>misc 250</i>	✓								
	17		3000	2680	✓	2700	2680		✓								
	18		3200	4280	✓	2900	4280	780	✓								
	19		3200	2400	✓	2900	2460	350	✓								
	20		3200	3400	✓	2900	3400		✓								
	21		3200		✓	2900			✓								
	22		3200	5120	✓	2900	5120	<i>misc 54450</i>	✓								
	23		3200		✓	2900			✓								
	24		3600	3120	✓	3700	3120		✓								

THE LAST NAME GIVEN IS THE ONE TO WHOM PROPERTY IS ASSESSED

THE LAST VALUE GIVEN IS THE ASSESSED VALUE FOR THE PRESENT YEAR

NAME OF OWNER At Noon on First Day in January, 1927		Address	NAME OF OWNER At Noon on First Day in January, 1928		Address	NAME OF OWNER At Noon on First Day in January, 1930		Address	DESCRIPTION OR BOUNDARY FOR ASSESSMENT	LOT	Block	Value of Real Estate 1927	Value of Improvements 1927	CHECK	Value of Real Estate 1928	Value of Improvements 1928	Paid Personal	CHECK	Value of Real Estate 1929	Value of Improvements 1929	Paid Personal	CHECK	Value of Real Estate 1930	Value of Improvements 1930	Paid Personal	CHECK		
Allen M. Wilson										23		2200		✓	2000													
Anna J. Hanford										24		2200	1560	✓	2000	1560	200											
Frances L. Hawk		State Natl Trust Savings Assn								25		2200	1640	✓	2000	1640	100											
J.W. Union Sec. Co.			Natie R. Guyson							26		2200	1920	✓	2000	1920												
Lucy Grace Lacy										27		2500	1760	✓	2300													
"										28		2000	520	✓	1800	2280	320											
Johanna M. Wolf										29		2200	2000	✓	2000	2000												
Julian C. Pierce										30		2500	2120	✓	2300	2120	250											
Martha M. Jones										31		2700	2940	✓	2400	2940	150											
Fred A. Heilbron										32		3000	4920	✓	2700	4920												
Alice E. Burton										33		2700		✓	2400													
James A. Lynch										34		2500	1800	✓	2300	1800	470											
Lincoln Rogers										35		2000	3240	✓	1800	3240	300											
Ollie V. Harlow										36		2000	1460	✓	1800	1460												
Gladys A. Rogers		Lincoln Rogers								37		2000	1280	✓	1800	1280												
H. H. Kester										38		2000	2040	✓	1800	2040												
Ella E. Meyer										39		2000	1640	✓	1800	1640	100											
Ella S. Keffler										40		2000	1200	✓	1800	1200	200											
Grace W. Thomas										41		2000	1540	✓	1800	1540	900											
Nora E. Harris		E. A. Ireland								42		2000	1780	✓	1800	1780	125											
E. B. Weaver										43		2000	1280	✓	1800	1280	70											
J. C. Millan									Reg at most Nly cor lot 44: the S Ely on line lot 43 + 44 to a pt. 80 ft Nully from S E. cor lot 44: the Wly to a pt. on W line ad lot 80 ft Sly from pt. of leg: the Nly on Wly line ad lot to leg	44		1750	2200	✓	1600	2200												
James A. Daniel									Reg at a pt. on N Ely line lot 44 - 80 ft Nully from S E cor ad lot: the S Ely on ad line 35 ft: the Sully to a pt. on S Wly line ad lot 147.14 ft Sly from the most Nly cor ad lot: the Nly on Wly line ad lot. 67.14 ft: the Ely 85 ft to leg	44		1750	1180	✓	1600	1180												
L. M. Mintzer		Lyman Bryson							Reg at a pt. on N Ely line lot 44 - 9 ft Nully from S E. cor. ad lot: the Nully on ad line 36 ft: the Sully to a pt on Sully line ad lot 147.14 ft Sly from the most Nly cor ad lot: the S Ely on Sully line of lots 44 + 45 - 68.42 ft: the N Ely 64.82 ft to leg. being part of lots 44 + 45	45		1750	1920	✓	1600	1920												
Bertha Trowbridge									Reg at S E cor lot 44: the Nully on N Ely line ad lot 9 ft: the Sully to a pt. on Sully line lot 45 - 14.42 ft S Ely from NW cor ad lot: the along Sly line ad lot 45 to S E cor ad lot: the Nully along N Ely line ad lot to N E cor. ad lot: the Sully along S Ely line ad lot to leg. being part of lots 44 + 45	45		2000	1000	✓	1800	1000	100											

THE LAST NAME GIVEN IS THE ONE TO WHOM PROPERTY IS ASSESSED

THE LAST VALUE GIVEN IS THE ASSESSED VALUE FOR THE PRESENT YEAR

NAME OF OWNER At Noon on First Day in January, 1927	NAME OF OWNER At Noon on First Day in January, 1928	Address	NAME OF OWNER At Noon on First Day in January, 1929	Address	NAME OF OWNER At Noon on First Day in January, 1930	Address
Bertha Trowbridge						
"						
"						
E. E. Wyatt						
"						
"						
"						
"						
"						
"						
"						
Stella U. Kellerman						
"						
Chas. E. Shallenbeger						
Josephine C. Zahn	Josephine C. Zahn					
B. F. Hughes						
Winnifred M. Otto						
Frank E. Melcher						
J. L. Arnaud						
Chas. E. Dietrick						
Heley V. Hanson						
E. S. Vaughan						
Daisy L. Jenks						
"						
Anna Hudnagel						
Frank M. Rood	Frank M. Rood					
Adolph Dieterle						
Thos. H. Rynning	Margaret E. Rynning					
H. L. + Claudia Sparling						
Edgar + Susan H. Kendall						
"						
"						
"						
Alice Lee						
"						
"						
"						
W. J. Walker						
H. F. Bittaker						
Jennie D. Huntington	Robert A. Duncan					
E. L. Ferrall						
John E. Cycharner						
"						
Ruby M. Helleman						

DESCRIPTION OR BOUNDARY FOR ASSESSMENT	LOT	Block	Value of Real Estate 1927	Value of Improvements 1927	CHECK	Value of Real Estate 1928	Value of Improvements 1928	Paid Personal	CHECK	Value of Real Estate 1929	Value of Improvements 1929	Paid Personal	CHECK	Value of Real Estate 1930	Value of Improvements 1930	Paid Personal	CHECK	
beg at most Wly cor lot 46; the S Ely along Wly line ad lot 25 ft; the N Ely 15 ft. to a pt on N line ad lot 30 ft E of Wly cor; the W 30 ft to leg	46		200		✓	180			✓									
beg at a pt. on Wly line lot 46 - 25 ft S Ely from Wly cor ad lot; the S Ely along Wly line lots 46 + 47 to a pt on Wly line lot 47 - 10 ft Sly from SW cor lot 46; the Ely to NE cor lot 47; the E on S line lot 46 to SE cor ad lot; the Nly on Ely line ad lot to NE cor ad lot; the W on N line ad lot to a pt. 30 ft E of Wly cor ad lot; the Sully 15 ft. to leg being part of lots 46 + 47	47		1450	2280	✓	1300	2280	200	✓									
N 61 ft (meas. on E line) Exc strip along N line 10 ft front + 70 ft rear	47		1250	1660	✓	1100	1660		✓									
S 69 ft (meas. on E line)	47		1800	2720	✓	1600	2720	200	✓									
Lot 48 + W 3 ft.	49		3050	2520	✓	2800	2520	200	✓									
All Exc - W 3 ft.	49		1650	1520	✓	1500	1520	250	✓									
Lot 50 + W 3 ft of S 90 ft.	51		1800	1560	S	1600	1560		✓									
N 40 ft of Wly 40 ft.	51		250		✓	220			✓									
E 47 ft of S 90 ft	51		1400	1340	✓	1300	1340	100	✓									
E 10 ft of N 40 ft lot 51 + N 40 ft	52		850	1200	S	760	1200	50	✓									
S 90 ft.	52		1800	2280	✓	1600	2280	300	✓									
Und 1/2	53		500	780	S	450	780	150	✓									
Und 1/2	53		500	780	✓	450	780		✓									
	54		1500	1200	✓	1400	1200	370	✓									
	55		1500	600	✓	1400	600		✓									
	56		1500	1960	✓	1400	1960	700	✓									
	57		1500	500	✓	1400	500		✓									
	58		1800	1760	✓	1600	1760		✓									
S 75 ft (meas. on E line)	59		2500	660	✓	2300	640	120	✓									
All that part of lot 59, lying S of a line drawn from most Wly cor. ad lot to a pt. on E line ad lot 333.53 ft N of SE cor ad lot - Exc. S 75 ft.	59		1850	1960	✓	1700	1960		✓									
All that part of lot 59, lying N of a line drawn from most Wly cor. ad. lot to a pt. on E line ad lot 333.53 ft N of SE cor ad lot.	59		150		✓	130			✓									
W 1/2	60		1350	1600	S	1200	1600		✓									
W 10 ft SE. adj. +	E 1/2	60	1650	1360	✓	1500	1360		✓									
		61	2600	1660	✓	2300	1660		✓									
	E 41.05 ft.	62	1700	1180	✓	1500	1180	100	✓									
All Exc. E 41.05 ft.		62	900		✓	800			✓									
All Exc. W 46.84 ft.		63	800	1480	✓	720	1480	100	✓									
W 46.84 ft.		63	2000	1740	✓	1800	1740	800	✓									

THE LAST NAME GIVEN IS THE ONE TO WHOM PROPERTY IS ASSESSED

NAME OF OWNER At Noon on First Day in January, 1927	NAME OF OWNER At Noon on First Day in January, 1928	Address	NAME OF OWNER At Noon on First Day in January, 1929	Address	NAME OF OWNER At Noon on First Day in January, 1930	Address
R. E. Scott Kittie E. Rosenkrantz	Ray E. + Alberta Scott					
A. Chas. Meagher Edith N. Durfee W. E. Biersdorf Ruby M. Hellerman	M. W. Conkling Edith n. Durfee					
R. E. Scott Peter T. Coffield	Ray E. + Alberta Scott					
L. A. Reck Francis N. Trefger Guy U. Smith R. W. Whitaker A. D. Hiatt L. A. Kennell	Frances N. Trefger					
May R. Spinney	Lucille Spinney					
E. S. Kerr						

THE LAST VALUE GIVEN IS THE ASSESSED VALUE FOR THE PRESENT YEAR

DESCRIPTION OR BOUNDARY FOR ASSESSMENT	LOT	Block	Value of Real Estate 1927	Value of Improvements 1927	CHECK	Value of Real Estate 1928	Value of Improvements 1928	Paid Personal	CHECK	Value of Real Estate 1929	Value of Improvements 1929	Paid Personal	CHECK	Value of Real Estate 1930	Value of Improvements 1930	Paid Personal	CHECK
Re-Sub. (Lots 64 to 66)																	
	7		1000	1760	✓	900	1740		✓								
	H		1800		✓	1600			✓								
	H		2250	2200	✓	2000	2200	2200	✓								
	I		2500	1960	✓	2300	1960		✓								
N 155 ft (meas on E line)	J		2350	2040	✓	2100	2040	530	✓								
N 155 ft (" " W ")	K		2350	2120	✓	2100	2120		✓								
All Exc. N 155 ft (" " E ")	J		150		✓	130			✓								
All Exc. N 155 ft (" " W ")	K		150		✓	130			✓								
								10									
N 27 ft of E 8 ft (meas on N line)	67		100		✓	90			✓								
All Exc. N 27 ft of E 8 ft (meas on N line)	67		2700	2880	✓	2400	3000		✓								
	68		2500	2720	✓	2300	2720		✓								
	69		2500	1100	✓	2300	1100		✓								
	70		2500	2780	✓	2300	2780	500	✓								
	71		2750	2240	✓	2500	2240	350	✓								
	72		2750	3940	✓	2500	3940	300	✓								
	73		2500	3680	✓	2300	3680		✓								
beg at a pt. on W line lot 74 - 25.25 ft. Nly from the SW cor ad lot 74; the N 73° 15' E 49.95 ft; the S 12° 32' E 31.23 ft; the S 18° 11' E 30.20 ft; the N 89° 05' E 68.21 ft. to a pt on Nely line ad lot 75 - 11.37 ft. Nely from the SE cor ad lot 75; the Nely along Nely line ad lot 75 to NE cor ad lot 75; the along the Nely & Wly line of ad lot 75 to beg being part of lots 74 + 75	74 +	75	2600	1740.5		2300	1740	800									
beg at a pt. on W line lot 74 - 25.25 ft. Nly from SW cor ad lot 74; the N 73° 15' E 49.95 ft; the S 12° 32' E 31.23 ft; the S 18° 11' E 30.20 ft; the S 89° 05' W. 48.22 ft to the W line of lot 75 - 22.25 ft S from the SW cor. lot 74; the Nely along W line of lots 75 + 74 to beg being part of lots 74 + 75		75	2400	980	✓	2200	980	440	✓								
beg at SW cor lot 75; the Nely along W line ad lot 75 to a pt. 22.25 ft Sly from the NW cor ad lot 75; the N 89° 05' E 117.13 ft to a pt on the Nely line lot 74 - 11.37 ft Nely from the NE cor lot 75; the Sely along the Nely line lots 74 + 75 to the SE cor lot 75; the W along the Sly line ad lot 75 to beg being part of lots 74 + 75		75	2400	1380	✓	2200	1380		✓								

THE LAST NAME GIVEN IS THE ONE TO WHOM PROPERTY IS ASSESSED

NAME OF OWNER At Noon on First Day in January, 1927	NAME OF OWNER At Noon on First Day in January, 1928	Address	NAME OF OWNER At Noon on First Day in January, 1929	Address	NAME OF OWNER At Noon on First Day in January, 1930	Address
John F. M ^{rs} Knight	Elizabeth B. Campbell-Shields					
A. M. Thompson						
Lorena E. B. Winnick						
Geo. H. Stone						
F. W. Johnstone						
Alice C. & Lois Doane						
J. H. Young						
"						
"						
D. W. Vanasen						
"						
"						
"						
George P. Winn	Winn & Betty, Emma Stigland Marney Stallard					
Anna B. Leonard						
Geo. R. Daley	Geo. R. & Jennette C. Daley					
Wen Funcheson	Wen & E. Roche					
Harold B. Starkey						
Alberta See. Co.						
Bank of Italy						
M. W. Mason						
Winifred Heath						
E. S. Relling						
A. N. Auldson						
Lillian Gibbs						
Ora Madsen Brachere	Edson S. Smith					
Lilli Maud & B. C. Carrell	L. M. Carrell					
Abbie C. Ward						
Edward H. Mason						
Geo. L. Myers						
Carrie E. Weaver	W. Grace & Ralph P. Weaver					
Gracelyn Glidden						
Ellen A. Barlow						
M. D. Boucher						
Laura A. Watson						
Margaret Burgner	Margaret Burgner, Est.					
C. W. Boyer						
Nora K. Sherman						
Rawson J. Pickard						
H. E. Graham						
F. S. Foster						
Rose B. & E. Thor Johnstone						
F. E. Lundblade						

THE LAST VALUE GIVEN IS THE ASSESSED VALUE FOR THE PRESENT YEAR

DESCRIPTION OR BOUNDARY FOR ASSESSMENT	LOT	Block	Value of Real Estate 1927	Value of Improvements 1927	CHECK	Value of Real Estate 1928	Value of Improvements 1928	Paid Personal	CHECK	Value of Real Estate 1929	Value of Improvements 1929	Paid Personal	CHECK	Value of Real Estate 1930	Value of Improvements 1930	Paid Personal	CHECK
	76		2600	2000	✓	2300	2400	500	X								
	77		2700	2800	✓	2400	2800		X								
	78		2600	1660	✓	2300	1660		X								
	79		2600	3300	✓	2300	3300	8 mt 1050	X								
	80		2600	4200	✓	2300	4200	500	X								
	81		3000	1460	✓	2700	1460	600	X								
Req at most Nly cor lot 82; the S + W along Ray View Court 245.69 ft to a pt. in S. line of lot 82; the N 3° 14' E 181.61 ft to N line of lot 83; the N + Ely along N. line of lots 83 + 82 - 76.24 ft to beg being part of lot 82 + 83			3500	5000	✓	3700	5000		X								
Req at most Nly cor lot 83; the S + E along Ray View Court 243.57 ft to a pt. in S. line of lot 82; the N 3° 14' E 181.61 ft to N. line of lot 83; the N Wly along sd N. line - 76.24 ft. to beg being part of lots 82 + 83			3500	5	✓	3700			X								
15 ft section + N 75 ft of S 155 ft. (mason Wline)	84		1700	1880	✓	1600	1880	150	X								
580 ft (" " ")	84		2000	1700	✓	1800	1700		X								
N 100 ft of W 110 ft (" " ")	84		2700		✓	2400			X								
S 75 ft of N 175 ft (" " ")	84		3000	3220	✓	2700	3220		X								
15 ft section + S 143.3 ft of N 318.3 ft (" " ")	84		3500	4000	✓	3700	4000	600	X								
" S 40 ft of N 358.3 ft (" " ")	84		650	600	✓	580	2560		X								
All Exc. S 155 ft + Exc. N 358.3 ft (" " ")	84		2800	4480	✓	2500	4480		X								
Lot 85 + All Exc. - N Ely 66 ft M on L.	86		1250	440	✓	1100	440		X								
N Ely 66 ft. M on L.	86		500	240	✓	450	240		X								
E 50 ft (mason Wash. sr)	87		670	460	✓	600	600		X								
W 63.5 ft (" " ")	87		830	1000	✓	750	1000	200	X								
All Exc. S Wly 34 ft (" " ")	88		890	860	✓	800	860	50	X								
S Wly 34 ft (" " ")	88		710	840	✓	620	840	100	X								
	89		1500	1160	✓	1400	1160	120	X								
	90		1500		✓	1400			X								
	91		1500	680	✓	1400	680	50	X								
	92		1500	1440	✓	1400	1440		X								
	93		1500		✓	1400			X								
	94		1500		✓	1400	3120		X								
	95		1500	660	✓	1400	660		X								
	96		1100	680	✓	990	680		X								
	97		900	1200	✓	800	1200	350	X								
	98		1100	1200	✓	990	1200		X								
	99		1200	1600	✓	1100	1600		X								
	100		1600	280	✓	1400	280		X								
	101		2400		✓	2200			X								
Nly 80 ft of Ely 38 ft	102		1000	1180	✓	900	1180		X								
Ely 38 ft. Exc. Nly 80 ft	102		100		✓	90			X								
All Exc. Ely 38 ft	102		1700	2060	✓	1500	3500		X								
	103		2500		✓	2300			X								

THE LAST NAME GIVEN IS THE ONE TO WHOM PROPERTY IS ASSESSED

NAME OF OWNER At Noon on First Day in January, 1927	NAME OF OWNER At Noon on First Day in January, 1928	Address	NAME OF OWNER At Noon on First Day in January, 1929	Address	NAME OF OWNER At Noon on First Day in January, 1930	Address
Arthur Hay						
"						
"						
Cornelia Knapp Avery	Cornelia K. Avery et al					
John J. Crook						
Edgar Schiller						
Kenneth W. Curtis						
P.S. Hughes						
"						
John N. M. Intyre						
Dybwester Kipp						
Arnold S. Cosgrove						
C.E. Stewart						
S.B. Bennett						
Hetchen Bennett						
Anna N. Van Winkle						
Chas. A. Christopher						
Chas. Faggard	Charles Faggard					
O.B. + E.S. Moore						
Charlotte L.P. Stearns						
W. H. Stevenson						
Solon S. Kipp	Solon S. + Isabel A. Kipp					
John B. + Carrie H. Postick	Board of Foreign Missions					
Floyd J. Kelly						
M. Rawitch						
Alice S. Martinez						

THE LAST VALUE GIVEN IS THE ASSESSED VALUE FOR THE PRESENT YEAR

DESCRIPTION OR BOUNDARY FOR ASSESSMENT	LOT	Block	Value of Real Estate 1927	Value of Improvements 1927	CHECK	Value of Real Estate 1928	Value of Improvements 1928	Paid Personal	CHECK	Value of Real Estate 1929	Value of Improvements 1929	Paid Personal	CHECK	Value of Real Estate 1930	Value of Improvements 1930	Paid Personal	CHECK
	A		3800		✓	3400			✓								
	B		2700	3940	✓	2400			✓								
	C		2700	1200	✓	2400	8340	130	✓								
	D		2700	1780	✓	2400	1780	100	✓								
	E		2700	2280	✓	2400	2280		✓								
	F		2700	3120	✓	2400	3120	100	✓								
	G		2700	2600	✓	2400	2600	100	✓								
	H		2700		✓	2400			✓								
	I		2700	1760	✓	2400	1760	300	✓								
	J		2700	2260	✓	2400	2260	130	✓								
	K		2700	3000	✓	2400	3000		✓								
	L		2700	1700	✓	2400	1980	250	✓								
	M		3400	4320	✓	3100	4320	650	✓								
	N		3400		✓	3100			✓								
	O		2500	4560	✓	2300	4560		✓								
	P		2500	1840	✓	2300	1840		✓								
	Q		2500	3400	✓	2300	3400		✓								
	R		2500	1640	✓	2300	1640	250	✓								
	S		2500	1980	✓	2300	1980		✓								
	T		2500	2420	✓	2300	2420		✓								
	U		2500	120	✓	2300	120		✓								
	V		2500	1940	✓	2300	1940	20	✓								
	W		2500	4780	✓	2300	4780		✓								
	X		2500	3500	✓	2300	3500		✓								
	Y		2000	2500	✓	1800	2500		✓								
	Z		4000	3300	✓	3600	3300	450	✓								

SW 50 ft lots Y + Z
NE 85 ft " Y + Z

THE LAST NAME GIVEN IS THE ONE TO WHOM PROPERTY IS ASSESSED

NAME OF OWNER At Noon on First Day in January, 1927	NAME OF OWNER At Noon on First Day in January, 1928	Address	NAME OF OWNER At Noon on First Day in January, 1929	Address	NAME OF OWNER At Noon on First Day in January, 1930	Address
Gertrude Dale Evans	Mrs. Herbert Evans					
"	"					
Street, John F. Couts						
John B. Starkey	James E. + N. E. M. Williams James G. Wadham					
"	"					
Harry A. Malcolm						
Grace L. Tebbetts						
Frank R. Belville						
H. R. Conklin						
Street						
Samuel A. Durr	S. A. Durr,					
"	"					
Louise M. Dement	Donald D. Dement John C. Dement					
"						
Williamine M. Cornick						
"						
Andrew Ekern						
Rose E. Small	B. J. Schaefer,					
Nora + Bettie Payne						
Maudie A. Rice						
W. H. M. Petridge						
"						
"						
Frances J. Harvard	Frances J. Harvard					
"	"					
"	"					
"	"					
"	"					
"	"					
R. E. Hiem						
Emma B. Halliday						
Harry Levinson						
Thomas F. Wier						
Lora Wells Rapson						
Edith P. Johnson						

THE LAST VALUE GIVEN IS THE ASSESSED VALUE FOR THE PRESENT YEAR

DESCRIPTION OR BOUNDARY FOR ASSESSMENT	LOT	Block	Value of Real Estate 1927	Value of Improvements 1927	CHECK	Value of Real Estate 1928	Value of Improvements 1928	Paid Personal	CHECK	Value of Real Estate 1929	Value of Improvements 1929	Paid Personal	CHECK	Value of Real Estate 1930	Value of Improvements 1930	Paid Personal	CHECK
W 1/2 Sec 1 adj. + 221 50 ft Sec 10 adj on N +	1	1	2500		✓	2300			✓								
" N 1/2	2		1200	2260	✓	1100	2260	350	✓								
" Street S 1/2	2		0		-	0			-								
"	3		2200	2600	✓	2000	2600		✓								
"	4		1800	3880	✓	1600	3880	320	✓								
"	5		1800		✓	1600			✓								
"	6		2200	3380	✓	2000	3380	425	✓								
E 25 ft. lots 7 +	8		1000		✓	900			✓								
W 75 ft.	7		2000	2240	✓	1800	2240	50	✓								
W 75 ft.	8		1700	2120	✓	1500	2120		✓								
"	9		2200	2200	✓	2000	2200	80	✓								
"	10		2700	2600	✓	2400	2600		✓								
Street - S 1/2	11		0		-	0			-								
N 1/2	11		1200		✓	1100			✓								
"	12		2300	3660	✓	2100	3660	350	✓								
						0	9	17									
S 25 ft. Sec 10 adj. +	1	2	3500	3600	✓	3700	3600		✓								
Adj N of Plumosa Way	2		500		✓	450			✓								
" S " " "	2		300		✓	270			✓								
"	3		2700		✓	2400			✓								
"	4		2200	3220	✓	2000	3220	500	✓								
"	5		2200	2600	✓	2000	2600	300	✓								
"	6		2500	2800	✓	2300	2800	700	✓								
"	7		2200	1760	✓	2000	1760	1450	✓								
Lot 8 + S 7 ft	9		2200	1880	✓	2000	1880	200	✓								
N 43 ft	9		1600		✓	1400			✓								
"	10		1800		✓	1600			✓								
Less Street	11		2000		✓	1800			✓								
S 25 ft. Sec 10 adj. +	12		1900	4880	✓	900	4880	2650	✓								
						5 - 7	14										
"	1	3	2500	5560	✓	2300	6160		✓								
"	2		2200		✓	2000			✓								
"	3		2200		✓	2000			✓								
"	4		2200		✓	2000			✓								
"	5		2200		✓	2000			✓								
"	6		2500		✓	2300			✓								
"	7		2500	3280	✓	2300	3280	400	✓								
"	8		2000	3180	✓	1800	3180		✓								
"	9		2000	2900	✓	1800	2900	300	✓								
"	10		2000	3540	✓	1800	3540		✓								
"	11		2000	3100	✓	1800	3100		✓								
"	12		2500	2820	✓	2300	2820		✓								
						5 - 7	14										

THE LAST NAME GIVEN IS THE ONE TO WHOM PROPERTY IS ASSESSED

THE LAST VALUE GIVEN IS THE ASSESSED VALUE FOR THE PRESENT YEAR

NAME OF OWNER At Noon on First Day in January, 1927	NAME OF OWNER At Noon on First Day in January, 1928	Address	NAME OF OWNER At Noon on First Day in January, 1929	Address	NAME OF OWNER At Noon on First Day in January, 1930	Address
Charles D. Weiss						
Addison E. Housh	A. E. Housh					
Donald N. Carmichael						
J. D. Henry						
Wm C. Rutherford						
Russell Engler						
D. C. Blanchard						
R. C. Johnston	Helene A. Johnston					
"	"					
Rickie P. Straus						
"						
Alfreda A. Brown						
"						
Janette S. Shearls						
R. C. Marshall						
E. H. Barber						
E. W. Andrews						
Thos B. Mac Donald	Helen R. Beck					
Myrtle Dr. Alex M. Lezem						
Helen H. Cochran	Edwin Hewitt					
"	"					
Mary A. Flynn et al.						
Helen T. Boulter						
Ida B. Jennings						
Mabel F. Culbertson						
Mabel W. Marrow						
"						
James Thane						
"						
Francis J. Havard						
"						
"						
Mar. F. Heller						
H. H. Havard						
"						
O. V. Kaiser						
M. P. Ostrow						
Hortense Coulter						
Gladys M. Benson						

DESCRIPTION OR BOUNDARY FOR ASSESSMENT	LOT	Block	Value of Real Estate 1927	Value of Improvements 1927	CHECK	Value of Real Estate 1928	Value of Improvements 1928	Paid Personal	CHECK	Value of Real Estate 1929	Value of Improvements 1929	Paid Personal	CHECK	Value of Real Estate 1930	Value of Improvements 1930	Paid Personal	CHECK
	1	4	2500	2900	✓	2300	2960		✓								
	2		2000	2240	✓	1800	2240	150	✓								
	3		2000	2360	✓	1800	2360	400	✓								
	4		2000	2840	✓	1800	2840	550	✓								
	5		2000	2890	✓	1800	2890		✓								
	6		2500	3360	S	2300	3360		✓								
	7		2500		✓	2300			✓								
	S 1/2	8	1100	4560	✓	1000	4560	420	✓								
	N 1/2	8	1100		✓	1000			✓								
		9	2200	3600	✓	2000	3600	1850	✓								
		10	2200		✓	2000			✓								
	S 1/2	11	1100	3840	✓	1000	3840	400	✓								
	N 1/2	11	1100		✓	1000			✓								
		12	2500	2480	✓	2300	2480	100	✓								
						0 - 10	19										
	Lot 1 + N 10 ft	2	2940	5500	✓	2600	5500	600	✓								
	S 40 ft.	2	1760	1820	✓	1600	1820	150	✓								
		3	2200	2260	✓	2000	2260		✓								
		4	2200	2320	S	2000	2320		✓								
		5	2200	2440	✓	2000	2440		✓								
		6	2700	3140	✓	2400	3140	350	✓								
		7	2750		✓	2500			✓								
	S 2 ft.	8	80	3500	✓	70	3500	350	✓								
	N 48 ft.	8	1920	2280	✓	1700	2280		✓								
		9	2000	2280	✓	1800	2280	100	✓								
		10	2000	2880	✓	1800	2880	450	✓								
	S 48 ft.	11	1920	2580	✓	1700	2580		✓								
	N 2 ft.	11	80		S	70			✓								
		12	2500	3240	S	2300	3240	300	✓								
						0 - 11	24										
		1	3000		✓	2700			✓								
		2	2500		✓	2300			✓								
		3	2500		✓	2300			✓								
		4	2500		✓	2300			✓								
		5	3000		✓	2700			✓								
		6	7000	6920	✓	6300	6920		✓								
		7	8000	3800	✓	7200	3800		✓								
		8	4000		✓	3600			✓								
		9	2500		✓	2300			✓								
		10	2500	1900	✓	2300	1900	700	✓								
		11	2000	1840	✓	1800	1840		✓								
		12	2100	2000	✓	1900	2000		✓								
		12	1400	2000	✓	1300	2000		✓								
						6 - 7	11										

THE LAST NAME GIVEN IS THE ONE TO WHOM PROPERTY IS ASSESSED

THE LAST VALUE GIVEN IS THE ASSESSED VALUE FOR THE PRESENT YEAR

NAME OF OWNER At Noon on First Day in January, 1927	NAME OF OWNER At Noon on First Day in January, 1928	Address	NAME OF OWNER At Noon on First Day in January, 1929	Address	NAME OF OWNER At Noon on First Day in January, 1930	Address
Street						
Delta K. Follette						
"						
Lula A. Pauly Ed. Hans Petruskowski						
Mary Alice Graham						
Harry E. Taylor						
Philip S. Rush						
Henry E. Bear	Arthur W. Sullivan					
Greg C. Thomas						
Gordon L. Paul	Gordon L. and Vida R. Paul					
Rudolf T. Salyers						
A. F. Olson						
William G. Ebbs						
"						
Street.						

DESCRIPTION OR BOUNDARY FOR ASSESSMENT	LOT	Block	Value of Real Estate 1927	Value of Improvements 1927	CHECK	Value of Real Estate 1928	Value of Improvements 1928	Paid Personal	CHECK	Value of Real Estate 1929	Value of Improvements 1929	Paid Personal	CHECK	Value of Real Estate 1930	Value of Improvements 1930	Paid Personal	CHECK
Street N 1/2	1	7	0	-		0	-	-									
S 1/2	1		3500		✓	3700											
	2		5200	6540	✓	4700	6540	4500	X								
	3		2500	1300	✓	2300	1300	1200	X								
	4		2200	2140	✓	2000	2140	500	X								
	5		2200	1940	✓	2000	1940	3950	X								
	6		3500	700	✓	3700	500	460	X								
	7		3500	1600	✓	3700	1600		X								
	8		2500	1420	✓	2300	1420	200	X								
	9		2500	3160	✓	2300	3160	4300	X								
S 3 1/2 ft	10		2300	1320	✓	2100	1320	100	X								
N 1 1/2 ft lot 10 + S 1/2	11		2500	1180	✓	2300	1180	320	X								
N 1/2	11		3500		✓	3700			X								
S 1/2	12		4000	5300	✓	3600	5300		X								
Street - N 1/2	12		0	-		0	-	-									
						0	- 11	20									

NAME OF OWNER At Noon on First Day in January, 1927	NAME OF OWNER At Noon on First Day in January, 1928	Address	NAME OF OWNER At Noon on First Day in January, 1929	Address	NAME OF OWNER At Noon on First Day in January, 1930	Address
Street						
Mary A. Hollan						
Fred E. Lindley						
L. E. Parks						
Mrs Fred G. Barnard						
Eric A. Howard						
Lora B. Wilson						
Arabella M. Hall						
Robina H. Larsen						
H. H. Jackson	Meat Harkell Company					
Helen H. Edmond	Helen H. Edmonds					
Barney L. Meden						
Frances G. Barr						
Street.						

DESCRIPTION OR BOUNDARY FOR ASSESSMENT	LOT	Block	Value of Real Estate 1927	Value of Improvements 1927	CHECK	Value of Real Estate 1928	Value of Improvements 1928	Paid Personal	CHECK	Value of Real Estate 1929	Value of Improvements 1929	Paid Personal	CHECK	Value of Real Estate 1930	Value of Improvements 1930	Paid Personal	CHECK
Street N 1/2	1	8	0	-		0	-	-									
E 1/2 of S 1/2 lot 1, E 1/2 lot 2, + N 1/2 of E 1/2	3		2850	1960	✓	2600	1960		X								
W 1/2 of S 1/2 lot 1, W 1/2 lot 2, + N 1/2 of W 1/2	3		1900	2040	✓	1700	2040	400	X								
S 1/2 lot 3 + N 1 1/2 ft	4		1450	1200	✓	1300	1200		X								
S 3 1/2 ft	4		1500	1160	✓	1400	1160	150	X								
E 1/2 lots 5 +	6		2600	2480	✓	2300	2480	370	X								
W 1/2 " 5 +	6		1900	1320	✓	1700	1320	120	X								
E 1/2 " 7 +	8		2000	2040	✓	1800	2040	300	X								
W 1/2 " 7 +	8		2500	2000	✓	2300	2000		X								
S 3 1/2 ft	9		1500	2000	✓	1400	2000	320	X								
N 1 1/2 ft lot 9 + S 1/2	10		1500	2000	✓	1400	2000	600	X								
E 1/2 of N 1/2 lot 10, E 1/2 lot 11, + E 1/2 of S 1/2	12		1900	1280	✓	1700	1280		X								
W 1/2 of N 1/2 lot 10, W 1/2 lot 11, + W 1/2 of S 1/2	12		2800	2180	✓	2500	2180	300	X								
Street N 1/2	12		0	-		0	-	-									
						0	- 11	23									

Pasquale Antonicelli						
"						
"						
G. Antonicelli						
"						

	1	9	2500	340	✓	2300	340		X								
	2		1250		✓	1100			X								
	3		800		✓	700	1340		X								
E 60 ft lots 4 to	6		1700		✓	1500			X								
E 20 ft SE corner + W 40 ft " 4 to	6		2000	1160	✓	1800	1160	530	X								
						3	- 3										

THE LAST NAME GIVEN IS THE ONE TO WHOM PROPERTY IS ASSESSED

THE LAST VALUE GIVEN IS THE ASSESSED VALUE FOR THE PRESENT YEAR

NAME OF OWNER At Noon on First Day in January, 1927	NAME OF OWNER At Noon on First Day in January, 1928	Address	NAME OF OWNER At Noon on First Day in January, 1929	Address	NAME OF OWNER At Noon on First Day in January, 1930	Address
Joy M. Burton						
Lawrence D. Manger	L. D. Manger					
David Halliday						
O. H. Stewart	Bill Knuppe					
Deborah H. Grady	Stewart					
Carl H. White						
Lilly Ricourel	Martha August Robinson					
Street						
Wm Templeton Johnson	Clara Johnson					

DESCRIPTION OR BOUNDARY FOR ASSESSMENT	LOT	Block	Value of Real Estate 1927	Value of Improvements 1927	CHECK	Value of Real Estate 1928	Value of Improvements 1928	Paid Personal	CHECK	Value of Real Estate 1929	Value of Improvements 1929	Paid Personal	CHECK	Value of Real Estate 1930	Value of Improvements 1930	Paid Personal	CHECK
W 30 ft St. Cl. adj. + Beg as NE. cor. lot 1: the W on N line 13.50 ft: the as R.A. S. 44 ft: the as R.A. W 2 ft: the as R.A. S 20 ft: the as R.A. E 2 ft: the as R.A. S 77.20 ft. Mor. l. to S line lot 3: the E on S line 13.50 ft to SE. cor thereof: the N to leg being part of lots 1 to	3	10	2500	1080	✓	2300	1080		✓								
Beg as a pt on N line lot 1 - 13.50 ft W of NE. cor thereof: the as R.A. S. 44 ft: the as R.A. W 2 ft: the as R.A. S 20 ft: the as R.A. E 2 ft: the as R.A. S 77.20 ft Mor. l. to S line of lot 3: the W on S line 43.50 ft: the as R.A. N 75.20 ft: the as R.A. W 1.50 ft: the as R.A. N 20 ft: the as R.A. E 1.50 ft: the as R.A. N 46 ft to N line lot 1: the E on N line 43.50 ft to leg. being part of lots 1 to	3		2500	1080	✓	2300	1080	20	✓								
Beg as NW cor lot 1: the E on N line 43 ft: the as R.A. S 46 ft: the as R.A. W 1.50 ft: the as R.A. S 20 ft: the as R.A. E 1.50 ft: the S 75.20 ft Mor. l. to S line lot 3: the W on S line to SW cor thereof: the N to leg. being part of lots 1 to	3		2500	1080	✓	2300	1080		✓								
E 10 ft St. Cl. adj +	4		600		✓	540			✓								
" S 3.5 ft.	5		1200	2740	✓	1100	2740		✓								
" W 50 ft of N 15 ft lot 5 + W 50 ft	6		2000	2260	✓	1800	2260	1400	✓								
" E 50 ft of N 15 ft lot 5 + E 50 ft	6		1400	1480	S	1300	1480	800	✓								
						0-6		12									
E 11 1/2 ft St. Cl. adj. + S 2.5 ft St. Cl. adj. +	Fr	1 20	900		✓	800			✓								
"	"	2	450		✓	400			✓								
"	"	3	600		✓	540			✓								
" Street	Fr	4	0		-	0			-								
"	"	5	600		✓	540			✓								
"	"	6	450		✓	400			✓								
"	"	7	450		✓	400			✓								
"	"	8	450		✓	400			✓								
"	"	9	450		✓	400			✓								
"	"	10	450		✓	400			✓								
"	"	11	450		✓	400			✓								
" + N 2.5 ft St. Cl. adj. +	"	12	900		✓	800			✓								

THE LAST NAME GIVEN IS THE ONE TO WHOM PROPERTY IS ASSESSED

NAME OF OWNER At Noon on First Day in January, 1927	NAME OF OWNER At Noon on First Day in January, 1928	Address	NAME OF OWNER At Noon on First Day in January, 1929	Address	NAME OF OWNER At Noon on First Day in January, 1930	Address
Hillcrest Lumber Co.	N. H. Whitson					
"	"					
"	"					
"	"					
"	"					
"	"					
"	"					
"	"					
W. W. Whitson						
Donald S. Martinez						
Street						
"						
C. W. Leimbach						
Albert A. Miller						
Hillcrest Lumber Co.	N. H. Whitson					
"	"					
"	"					
"	"					
"	"					
"	"					
"	"					
"	"					
"	"					
"	"					

THE LAST VALUE GIVEN IS THE ASSESSED VALUE FOR THE PRESENT YEAR

DESCRIPTION OR BOUNDARY FOR ASSESSMENT	LOT	Block	Value of Real Estate 1927	Value of Improvements 1927	CHECK	Value of Real Estate 1928	Value of Improvements 1928	Paid Personal	CHECK	Value of Real Estate 1929	Value of Improvements 1929	Paid Personal	CHECK	Value of Real Estate 1930	Value of Improvements 1930	Paid Personal	CHECK
	1	1	3600		✓	3700			X								
	2		2800		✓	2500			X								
	3		2800		✓	2500			X								
	4		2800		✓	2500			X								
	5		2800		✓	2500			X								
	6		2800		✓	2500			X								
	7		2800		✓	2500			X								
	8		4000		✓	3600			X								
	9		6400		✓	5000			X								
W 50 ft. lot 10 + 11 + W 50 ft. of N 6 1/2 ft 12			32000	1960	✓	31000	27900		X								
E 50 ft. " 10 + 11 + E 50 ft. of N 6 1/2 ft 12			22000	2380	✓	20000	3520		X								
Street - S 4 3/2 ft 12			0			0			-								
Street - S 4 3/2 ft 13			0			0			-								
N 6 1/2 ft. of E 50 ft. lot 13 + E 50 ft. lot 14 +	15		20000	3440	✓	18000	3440		X								
N 6 1/2 ft. of W 50 ft. lot 13 + W 50 ft. " 14 +	15		18000	4240	✓	16000	4240		X								
	16		1200		✓	1000			X								
	17		1100		✓	1000			X								
	18		1100		✓	1000		2580	9900	X							
	19		1100		✓	1000			X								
	20		1100	2580	✓	1000			X								
	21		1100		✓	1000			X								
	22		1100		✓	1000			X								
	23		1100		✓	1000			X								
	24		1300		✓	1200			X								

THE LAST NAME GIVEN IS THE ONE TO WHOM PROPERTY IS ASSESSED

NAME OF OWNER At Noon on First Day in January, 1927	NAME OF OWNER At Noon on First Day in January, 1928	Address	NAME OF OWNER At Noon on First Day in January, 1929	Address	NAME OF OWNER At Noon on First Day in January, 1930	Address
<i>Anna Jessant Lodge Theosophical Soc.</i>						
<i>Caron Gline</i>						
<i>"</i>						
<i>Geo. W. Hecker</i>						
<i>"</i>						
<i>Ethel O. Basham</i>						
<i>Arthur Gray</i>						
<i>"</i>						
<i>Estella U Mc Nall</i>						
<i>"</i>						
<i>F.W. + Melissa A. Elliott</i>	<i>Melissa A. Elliott</i>					
<i>"</i>	<i>"</i>					
<i>Hallie B. Burger</i>						
<i>Joseph Walsh et al.</i>	<i>Joseph Walsh + Wm Hooper</i>					
<i>Lena Rosenberg</i>	<i>J. Don Dinnman</i>					
<i>J. W. Sherwood</i>						
<i>Kathryn Gardiner</i>						
<i>W. Huisveld + Sons Inc.</i>						
<i>Alban C. Tripp</i>						
<i>"</i>						
<i>F. P. Clough</i>						
<i>Catherine C. Cahler</i>						
<i>Marquet Skinner</i>	<i>Marquerite A. Skinner</i>					
<i>L. H. Cummings</i>	<i>Lewis H. Cummings</i>					
<i>Martin B. Godard</i>						

THE LAST VALUE GIVEN IS THE ASSESSED VALUE FOR THE PRESENT YEAR

DESCRIPTION OR BOUNDARY FOR ASSESSMENT	LOT	Block	Value of Real Estate 1927	Value of Improvements 1927	CHECK	Value of Real Estate 1928	Value of Improvements 1928	Paid Personal	CHECK	Value of Real Estate 1929	Value of Improvements 1929	Paid Personal	CHECK	Value of Real Estate 1930	Value of Improvements 1930	Paid Personal	CHECK
<i>E 1/2</i>	<i>1</i>	<i>1</i>	<i>1650</i>	<i>620</i>	<i>✓</i>	<i>1500</i>	<i>620</i>		<i>✓</i>								
<i>W 1/2 lot 1 + all</i>	<i>2</i>	<i>1</i>	<i>4350</i>		<i>✓</i>	<i>3500</i>			<i>✓</i>								
	<i>3</i>		<i>1100</i>	<i>8400</i>	<i>✓</i>	<i>1000</i>	<i>8400</i>	<i>900</i>	<i>✓</i>								
	<i>4</i>		<i>1100</i>		<i>✓</i>	<i>1000</i>			<i>✓</i>								
	<i>5</i>		<i>1100</i>	<i>3320</i>	<i>✓</i>	<i>1000</i>	<i>3320</i>	<i>700</i>	<i>✓</i>								
	<i>6</i>		<i>1100</i>		<i>✓</i>	<i>1000</i>			<i>✓</i>								
	<i>7</i>		<i>1100</i>	<i>220</i>	<i>✓</i>	<i>1000</i>	<i>220</i>		<i>✓</i>								
	<i>8</i>		<i>1100</i>		<i>✓</i>	<i>1000</i>			<i>✓</i>								
	<i>9</i>		<i>1100</i>	<i>600</i>	<i>✓</i>	<i>1000</i>	<i>600</i>		<i>✓</i>								
	<i>10</i>		<i>1100</i>		<i>✓</i>	<i>1000</i>			<i>✓</i>								
	<i>11</i>		<i>1100</i>	<i>1400</i>	<i>✓</i>	<i>1000</i>	<i>1400</i>		<i>✓</i>								
	<i>12</i>		<i>1100</i>		<i>✓</i>	<i>1000</i>			<i>✓</i>								
	<i>13</i>		<i>1100</i>		<i>✓</i>	<i>1000</i>			<i>✓</i>								
	<i>14</i>		<i>1100</i>	<i>1620</i>	<i>✓</i>	<i>1000</i>	<i>1620</i>	<i>1500</i>	<i>✓</i>								
<i>W 75 ft lots 15 +</i>	<i>15</i>		<i>1800</i>	<i>1800</i>	<i>✓</i>	<i>1800</i>	<i>1800</i>	<i>1500</i>	<i>✓</i>								
<i>E 60 ft " 15 +</i>	<i>16</i>		<i>1000</i>	<i>1400</i>	<i>✓</i>	<i>1000</i>	<i>1400</i>		<i>✓</i>								
<i>E 100 ft " 17 +</i>	<i>18</i>		<i>2700</i>	<i>2940</i>	<i>✓</i>	<i>2500</i>	<i>2940</i>		<i>✓</i>								
<i>W 35 ft " 17 to</i>	<i>19</i>		<i>1000</i>	<i>300</i>	<i>✓</i>	<i>900</i>	<i>300</i>		<i>✓</i>								
<i>E 100 ft lot 19 + S 15 ft</i>	<i>20</i>		<i>1800</i>	<i>460</i>	<i>✓</i>	<i>1700</i>	<i>460</i>		<i>✓</i>								
<i>N 10 ft lot 20, all lot 21 + S 1/2</i>	<i>22</i>		<i>2500</i>	<i>480</i>	<i>✓</i>	<i>2380</i>	<i>480</i>	<i>3570</i>	<i>✓</i>								
<i>N 1/2 lot 22 + all</i>	<i>23</i>		<i>2000</i>	<i>840</i>	<i>✓</i>	<i>1880</i>	<i>840</i>		<i>✓</i>								
	<i>24</i>		<i>1300</i>		<i>✓</i>	<i>1250</i>			<i>✓</i>								
<i>Lot 25 + S 15 ft</i>	<i>26</i>		<i>2100</i>	<i>440</i>	<i>✓</i>	<i>2000</i>	<i>440</i>	<i>500</i>	<i>✓</i>								
<i>N 10 ft lot 26 + S 16 ft</i>	<i>27</i>		<i>1300</i>	<i>400</i>	<i>✓</i>	<i>1300</i>	<i>400</i>	<i>2500</i>	<i>✓</i>								
<i>N 9 ft lot 27 + S 20 ft</i>	<i>28</i>		<i>1550</i>	<i>820</i>	<i>✓</i>	<i>1450</i>	<i>820</i>		<i>✓</i>								
<i>N 5 ft lot 28, all lot 29 + S 10 ft</i>	<i>30</i>	<i>1/2</i>	<i>2100</i>	<i>320</i>	<i>✓</i>	<i>2000</i>	<i>320</i>		<i>✓</i>								
<i>N 15 ft lot 30 + all lot 31 +</i>	<i>32</i>	<i>1/2</i>	<i>10450</i>	<i>2460</i>	<i>✓</i>	<i>7500</i>	<i>2460</i>	<i>1000</i>	<i>✓</i>								

THE LAST NAME GIVEN IS THE ONE TO WHOM PROPERTY IS ASSESSED

NAME OF OWNER At Noon on First Day in January, 1927	NAME OF OWNER At Noon on First Day in January, 1928	Address	NAME OF OWNER At Noon on First Day in January, 1929	Address	NAME OF OWNER At Noon on First Day in January, 1930	Address
Thos. J. Oliver						
"						
Kate Boegen						
"						
Kate R. Shymon						
"						
T. C. Blumer						
"						
Geo. W. Hecker						
F. T. Regner						
Carrie A. Sheldon						
"						
Mary L. Lytle						
Louise Fernald Jersey						
Olcott W. Bronson						
"						
Annie N. Andrew						
"						
Geo. M. Todd	Geo. M. and Louise M. Todd					
"	"					
H. B. Coffield						
"						
Sarah Murphy	Anna Murphy Brown					
"	"					
"	"					
Nannie H. Woods						
"						
"						

THE LAST VALUE GIVEN IS THE ASSESSED VALUE FOR THE PRESENT YEAR

DESCRIPTION OR BOUNDARY FOR ASSESSMENT	LOT	Block	Value of Real Estate 1927	Value of Improvements 1927	CHECK	Value of Real Estate 1928	Value of Improvements 1928	Paid Personal	CHECK	Value of Real Estate 1929	Value of Improvements 1929	Paid Personal	CHECK	Value of Real Estate 1930	Value of Improvements 1930	Paid Personal	CHECK	
	1 (w/ 2)		8000		✓	6000			✓									
	2 (w/ 1)		3200	580	✓	2000	560	50	✓									
	3		1400		✓	1250			✓									
	4		1300	260	✓	1250	260		✓									
	5		1300		✓	1250			✓									
	6		1300	6480	✓	1250	6480		✓									
	7		1300		✓	1250			✓									
	8		1300	400	✓	1250	400		✓									
	9 + 1 1/2		1950	760	✓	1880	760		✓									
	S 1/2 lot 10 + all		1950	180	✓	1880	180	200	✓									
			1300		✓	1250			✓									
			1300	2380	✓	1250	2380	280	✓									
	E 60 ft lots 14 to		1600	1320	✓	1800	1320		✓									
	W 75 ft " 14 to		3200	1440	✓	3200	1440	50	✓									
			7000		✓	4500			✓									
			4000		✓	2800			✓									
			2400	5280	✓	2200	5280	380	✓									
			2400		✓	2200			✓									
			2400	5460	✓	2200	5460	110	✓									
			2400		✓	2200			✓									
			2800		✓	2200			✓									
			2800		✓	2200			✓									
			3200		✓	2300			✓									
			3200		✓	2300			✓									
			3800	660	✓	2400	660		✓									
			3800		✓	2400			✓									
			4000	540	✓	3000	540		✓									
			5000		✓	3500			✓									
			7000	1100	✓	4500	1100		✓									
			20000	1000	✓	16000	1000		✓									

THE LAST NAME GIVEN IS THE ONE TO WHOM PROPERTY IS ASSESSED

NAME OF OWNER At Noon on First Day in January, 1927	NAME OF OWNER At Noon on First Day in January, 1928	Address	NAME OF OWNER At Noon on First Day in January, 1929	Address	NAME OF OWNER At Noon on First Day in January, 1930	Address
Allen T. Hawley						
"						
Heller's Inc.						
"						
Edwin S. Martin						
"						
Mary L. Seley						
"						
Charlotte Scheld						
"						
Anna M. Valentin						
"						
Val A. Turner						
"						
"						
W. J. Thomas						
Haywood & Coffield	H. B. Coffield					
Anna M. & Mildred Lawrie	Anna M. Lawrie					
Neil E. & Albeda A. Brown	Marion A. Lippitt					
"						
Bessie Maud Kettell						
"						
T. J. Holt	Harry L. Kahn					
"						
Hazel M. Cady						
"						
Justin W. Hammond						
"						
"						
"						
Alice Davis Rogers	Harry L. Kahn					
Everett W. & Lena Campbell						
L. J. Cruise						
Arthur J. Lee						
E. C. Wills	A. F. Ahrens					
Union Trust Co.						
W. M. Herbert						
"						
"						
Union Trust Co.						
E. C. Wills						
Geo. W. Canning	Carl S. Heller					
"						
Harry L. Kahn						
"						
"						

THE LAST VALUE GIVEN IS THE ASSESSED VALUE FOR THE PRESENT YEAR

DESCRIPTION OR BOUNDARY FOR ASSESSMENT	LOT	Block	Value of Real Estate 1927	Value of Improvements 1927	CHECK	Value of Real Estate 1928	Value of Improvements 1928	Paid Personal	CHECK	Value of Real Estate 1929	Value of Improvements 1929	Paid Personal	CHECK	Value of Real Estate 1930	Value of Improvements 1930	Paid Personal	CHECK
	1	3	30000		✓	22000			✓								
	2	3	10000	14720	✓	6000	14720		✓								
	3		7000		✓	4500			✓								
	4		5000	2690	✓	3500	2690		✓								
	5		4500		✓	2600			✓								
	6		4500	1200	✓	2600	1200	100	✓								
	7		4000		✓	2500			✓								
	8		4000	670	✓	2500	670		✓								
	9		3500		✓	2400			✓								
	10		3500	800	✓	2400	800	150	✓								
	11		3000		✓	2400			✓								
	12		3000	970	✓	2400	970	100	✓								
	13		3000		✓	2400			✓								
	14		3000		✓	2400			✓								
	15		6000		✓	3000			✓								
	16		9000	4620	✓	5500	5720	650	✓								
E 75 ft. lots 17 +	18		14000	5280	✓	10000	5280	450	✓								
W 60 ft " 17 to	20		9000	1680	✓	7000	1680	100	✓								
E 75 ft " 19 +	20		10000	2280	✓	8000	2280		✓								
	21		6500		✓	5000			✓								
	22		6500	1000	✓	5000	1000		✓								
	23		7000		✓	5500			✓								
	24		7000	1120	✓	5500	1120	100	✓								
	25		7500		✓	6000			✓								
	26		7500		✓	6000			✓								
	27		8000		✓	6500			✓								
	28		8000	2580	✓	6500	2580	130	✓								
	29		9500		✓	7500			✓								
	30		9500		✓	7500			✓								
	31		14000		✓	12000			✓								
	32		46000	12100	✓	35000	13920		✓								
						1-16	124										
Lot 1 + N 12 ft.	2	4	40000	1540	✓	32000			✓								
S 21 ft. lot 2 + all	3	5	29000	760	✓	23000	760		✓								
	4		15000	880	✓	12000	880		✓								
	5		14000	2580	✓	11000	2580		✓								
	6		13000	900	✓	10000	900	750	✓								
	7		12000	7800	✓	9500	7800		✓								
	8		12000		✓	9500			✓								
	9		16000	6680	✓	12500	6680	370	✓								
	10		8000		✓	6000			✓								
	11		5800	1920	✓	4000	1920		✓								
	12		5000		✓	4000			✓								
	13		5000	2480	✓	4000	2480		✓								
	14		5600	270	✓	4500			✓								
	15		6000	2880	✓	5000	2880	300	✓								
	16		7000		✓	7000			✓								
	17		8000		✓	7000			✓								
	18		18000	300	✓	18000	13700		✓								
						1-11	16										
						V-2											
						I-27	44										

THE LAST NAME GIVEN IS THE ONE TO WHOM PROPERTY IS ASSESSED

NAME OF OWNER At Noon on First Day in January, 1927	NAME OF OWNER At Noon on First Day in January, 1928	Address	NAME OF OWNER At Noon on First Day in January, 1929	Address	NAME OF OWNER At Noon on First Day in January, 1930	Address
Ernest L. McKie	L. C. Robineau					
J. H. McKie	"					
H. C. Bear						
Rosie L. Craig						
W. J. S. Brown						
"						
Eva M. & Inez S. Anderson						
Emma R. Turner						
Emmett Yates						
Emma R. Turner						
A. A. Monek						
"						
J. E. Jennison						
"						
Chas. H. King	Leona E. Eppler					
"	"					
F. E. Patterson						
"						
Trist United Brethren Church						
"						
Clark A. Blodgett						
"						
"						
Jesse B. Burgster						
"						
C. W. Knox						
Vera Darrington						
Jennie E. Chamberlain						
"						
E. W. Cloes						
"						
R. W. Spargur						
Ada R. Wells	R. O. Blair					
Fredrick J. Stanley	Mrs. Fredrick J. Stanley					
Charles S. Weer						
Anice N. Randall	Luisanna P. Markey					
D. M. Bangs						
Mrs. Ezra Wenger	Anna Bess Wenger					

THE LAST VALUE GIVEN IS THE ASSESSED VALUE FOR THE PRESENT YEAR

DESCRIPTION OR BOUNDARY FOR ASSESSMENT	LOT	Block	Value of Real Estate 1927	Value of Improvements 1927	CHECK	Value of Real Estate 1928	Value of Improvements 1928	Paid Personal	CHECK	Value of Real Estate 1929	Value of Improvements 1929	Paid Personal	CHECK	Value of Real Estate 1930	Value of Improvements 1930	Paid Personal	CHECK
all 1927 (Und 1/2 Lots 1 + 2)	1	5	10000		✓	10000	7760		✓								
	2		10000		✓	6000	3880		✓								
	3	35	7600	1800	✓	5800	1800		✓								
	4	35	4000		✓	3800			✓								
	5	50	4800		✓	3500			✓								
	6		6400	1240	✓	5000	1240		✓								
						3	9										
W 90 ft lot 1 + W 90 ft of N 1/2	2	6	6600	570	✓	4000	570		✓								
W 90 ft of S 1/2 lot 2 + W 90 ft	3		3500	740	✓	2500	740		✓								
E 45 ft lot 1 to	3		3500	460	✓	2500	460	230	✓								
	4		2800	700	✓	1800	700		✓								
	5		2400		✓	1800			✓								
	6	26	2400	1480	✓	1900	1480		✓								
	7	28	4000		✓	3600			✓								
	8	25	4000	1400	✓	3200	1600	600	✓								
	9		4200		✓	3300			✓								
	10		4200	1480	✓	3300	1480		✓								
	11		4800		✓	4000			✓								
	12		10000		✓	7000			✓								
						7	7										
E 32 ft lot 1 +	2	7	650	580	✓	800	580		✓								
W 103 ft " 1 +	2		2850	6000	Ex	2700	6000		✓								
	3		1200		S	1100			✓								
	4		1200	1480	S	1100	1480		✓								
	5		1200		S	1100			✓								
	6		1200	460	S	1060	460		✓								
	7		2400		✓	1750			✓								
	8		2400	780	✓	1800	780	50	✓								
E 100 ft lot 9 +	10		5000	870	✓	3200	870		✓								
W 35 ft " 9 +	10		600	30	✓	400	600		✓								
	11		3700		✓	2000			✓								
	12		6400	3460	✓	4000	3460	200	✓								
						8	12										
	1	8	1600		✓	1400			✓								
	2		1200	1940	✓	1100	1940	100	✓								
	3		1000	470	✓	900	470		✓								
	4		1000	nr.	✓	900			✓								
	5	43	2000	130	✓	1700	130		✓								
	6		1900	460	✓	1700	460	100	✓								
	7		1700	1160	S	1500	1160		✓								
	9		1500	1080	✓	1350	1080	100	✓								
	10		1200	340	✓	1100	340		✓								
	10		2000	1920	✓	1800	1920	250	✓								
						8	10										

THE LAST NAME GIVEN IS THE ONE TO WHOM PROPERTY IS ASSESSED

NAME OF OWNER At Noon on First Day in January, 1927	NAME OF OWNER At Noon on First Day in January, 1928	Address	NAME OF OWNER At Noon on First Day in January, 1929	Address	NAME OF OWNER At Noon on First Day in January, 1930	Address
Alice Lee						
L. M. Mintzer						
Alice Lee						
Alice Lee						
Alice Lee						
R. H. Sackman						
C. K. Fitzgerald	Clifford K. Fitzgerald					
Geo. R. Daley	Geo. R. + Jeanette E. Daley					
Geo. R. Daley						

THE LAST VALUE GIVEN IS THE ASSESSED VALUE FOR THE PRESENT YEAR

DESCRIPTION OR BOUNDARY FOR ASSESSMENT	LOT	Block	Value of Real Estate 1927	Value of Improvements 1927	CHECK	Value of Real Estate 1928	Value of Improvements 1928	Paid Personal	CHECK	Value of Real Estate 1929	Value of Improvements 1929	Paid Personal	CHECK	Value of Real Estate 1930	Value of Improvements 1930	Paid Personal	CHECK	
	A		800		✓	770			✓									
	B		4000	5600	✓	3600	5600	Boiler	✓									
	C		4000		✓	3600			✓									
	D		1200		✓	1080			✓									
	E		3000		✓	2700			✓									
	F		2000		✓	1800			✓									
	G		2000		✓	1800			✓									
	H		2500		✓	2300			✓									
	I		4000		✓	3600			✓									

V-8
I-1

THE LAST NAME GIVEN IS THE ONE TO WHOM PROPERTY IS ASSESSED

NAME OF OWNER At Noon on First Day in January, 1927	NAME OF OWNER At Noon on First Day in January, 1928	Address	NAME OF OWNER At Noon on First Day in January, 1929	Address	NAME OF OWNER At Noon on First Day in January, 1930	Address
E. J. Shackelford						
Rogan & Co.						
"	H. P. Answalt					
Harry G. Ault						
Winona H. Buck						
F. W. Hunter						
T. S. Leake						
George Albert McKay	George A. McKay					
J. M. Taylor						
Mamie L. Evans						
Rogan & Co.						
"						
R. E. Roethli						
Herbert F. Buchanan						
Muriel B. Hazard						
Harry N. Bennett						
H. A. Kiewit						
Samuel Walker Sloan						
O. H. Stewart						
Mrs Arthur M. Little						
Muriel B. Hazard						
"						
"						
"						
A. E. Schroder						
Wm. F. Wahsenberger						
Rodney Stokes Co.						
L. C. Robinson						
"						
M + J. Bernardini	M. Bernardini					
Jack Mason						
"						
"						
"						
"						
"						

THE LAST VALUE GIVEN IS THE ASSESSED VALUE FOR THE PRESENT YEAR

DESCRIPTION OR BOUNDARY FOR ASSESSMENT	LOT	Block	Value of Real Estate 1927	Value of Improvements 1927	CHECK	Value of Real Estate 1928	Value of Improvements 1928	Paid Personal	CHECK	Value of Real Estate 1929	Value of Improvements 1929	Paid Personal	CHECK	Value of Real Estate 1930	Value of Improvements 1930	Paid Personal	CHECK
	1		3000		✓	2700			✓								
	2		2200	2400	✓	7000	2400		✓								
	3		2200	3960	✓	7000	3960	2000	✓								
	4		3500	3080	✓	3700	3080	500	✓								
	5		2200	4120	S	7000	4120		✓								
	6		2200	3600	✓	7000	3600	500	✓								
	7		3400		✓	3100			✓								
	8		2600	3140	✓	2300	3140	580	✓								
	9		2400	3200	✓	2200	3200		✓								
	10		3700	7600	✓	3300	7600	1200	✓								
	11		3200		✓	2900			✓								
	12		3000	10600	✓	2700	10600		✓								
	13		3000	2360	✓	2700	2360	820	✓								
	14		3400	2960	S	3100	2960	580	✓								
	15		300		✓	270			✓								
	16		3500		S	3700	15080	200	✓								
	17		2400	3920	✓	2200	3920		✓								
	18		2400	2200	✓	2200	2200		✓								
	19		2400		✓	2200			✓								
	20		3200	2900	✓	2900	2900		✓								
	21		2200		✓	7000			✓								
	22		2200		✓	2000			✓								
	23		2400		✓	2200			✓								
	24		2200		✓	7000			✓								
	25		2800		✓	2500			✓								
	26		2800	3000	✓	2500	3260	130	✓								
	27		2400		✓	2200			✓								
	28		2400		✓	2200			✓								
	29		2400		✓	2200			✓								
	30		2800		✓	2500			✓								
	31		3500		✓	3700			✓								
	32		2500		✓	2300			✓								
	33		2000		✓	1800			✓								
	34		2500		✓	2300			✓								
	35		1500		✓	1400			✓								
	36		3500		✓	3700			✓								

Sully 60 ft
Nely 6 ft lot 9 + all

V-19
I-17 30

THE LAST NAME GIVEN IS THE ONE TO WHOM PROPERTY IS ASSESSED

THE LAST VALUE GIVEN IS THE ASSESSED VALUE FOR THE PRESENT YEAR

NAME OF OWNER At Noon on First Day in January, 1927	NAME OF OWNER At Noon on First Day in January, 1928	Address	NAME OF OWNER At Noon on First Day in January, 1929	Address	NAME OF OWNER At Noon on First Day in January, 1930	Address
Wm H. Howard						
Olive Dean Eckhart						
L. M. & F. H. French						
Roy D. Keyes						
Chas. C. R. Rice						
Theresa A. Rice						
"						
Wm H. Bannister						
"						
E. Guthrie	Edwin Guthrie					
"	"					
Sarah E. Voss						
Alfred Rosenfeld						

DESCRIPTION OR BOUNDARY FOR ASSESSMENT	LOT	Block	Value of Real Estate 1927	Value of Improvements 1927	CHECK	Value of Real Estate 1928	Value of Improvements 1928	Paid Personal	CHECK	Value of Real Estate 1929	Value of Improvements 1929	Paid Personal	CHECK	Value of Real Estate 1930	Value of Improvements 1930	Paid Personal	CHECK
W 52 ft.	A		1100	1500	✓	1000	1560	300	✓								
E 55 ft.	A		1400	1800	✓	1300	1860		✓								
	B		1600	2320	✓	1400	2320		✓								
	C		1600	1040	S	1400	1040	500	✓								
	D		1600	800	✓	1400	800	400	✓								
	E		1600		✓	1400			✓								
	F		1000	400	✓	900	400	1500	✓								
	G		1600	1700	✓	1400	1700		✓								
S 40 ft.	H		1280		✓	1700			✓								
N 10 ft.	H		320		S	290			✓								
	I		1600	1840	S	1400	1840		✓								
	J		1600	1160	✓	1400	1360		✓								
	K		2500	2380	✓	2300	2780	paid 900	✓								

THE LAST NAME GIVEN IS THE ONE TO WHOM PROPERTY IS ASSESSED

NAME OF OWNER At Noon on First Day in January, 1927	NAME OF OWNER At Noon on First Day in January, 1928	Address	NAME OF OWNER At Noon on First Day in January, 1929	Address	NAME OF OWNER At Noon on First Day in January, 1930	Address
James L. McKenna						
Mrs. R. C. Alveste	Wm. Schreiber					
Sida May Van Buren						
J. C. Metts						
Virgil S. Kipp						
E. G. C. A. Walton						
Mamie B. Adams						
Eila Latham						
Albert H. Weitenkamp						
Eugene Martin						
Maudie Dallas						
A. B. Bowman						
Harry A. Groves						
Henry Eyerman						
Adelia A. Couto						
Stillman B. Row						
A. P. Kendall	Edith H. Simpson					
Hessie E. Brown						

THE LAST VALUE GIVEN IS THE ASSESSED VALUE FOR THE PRESENT YEAR

DESCRIPTION OR BOUNDARY FOR ASSESSMENT	LOT	Block	Value of Real Estate 1927	Value of Improvements 1927	CHECK	Value of Real Estate 1928	Value of Improvements 1928	Paid Personal	CHECK	Value of Real Estate 1929	Value of Improvements 1929	Paid Personal	CHECK	Value of Real Estate 1930	Value of Improvements 1930	Paid Personal	CHECK
	1		1600	1800	S	1400	1800		X								
	2		1600	2040	✓	1400	2040		X								
	3		2000	1720	✓	1800	1720	250	X								
	4		2000	1720	✓	1800	1720	100	X								
	5		2300	1860	✓	2100	1860		X								
	6		2000	1900	✓	1800	1900		X								
	7		2000	1640	S	1800	1640		X								
	8		2200	1640	✓	2000	1640		X								
	9		2000	1740	✓	1800	1740	under 3150	X								
	10		2300	1960	S	2100	1960		X								
	11		2000	1820	✓	1800	1820		X								
	12		2200	1840	✓	2000	1840		X								
	13		2000	1900	S	1800	1900		X								
	14		1600	1880	✓	1400	1880	150	X								
	15		1600	1300	✓	1400	1300		X								
	16		1600	1640	✓	1400	1640		X								
	17		1600	1660	✓	1400	1660	400	X								
	18		2000	1560	✓	1800	1560	170	X								

THE LAST NAME GIVEN IS THE ONE TO WHOM PROPERTY IS ASSESSED

THE LAST VALUE GIVEN IS THE ASSESSED VALUE FOR THE PRESENT YEAR

NAME OF OWNER At Noon on First Day in January, 1927	NAME OF OWNER At Noon on First Day in January, 1928	Address	NAME OF OWNER At Noon on First Day in January, 1929	Address	NAME OF OWNER At Noon on First Day in January, 1930	Address
Wm B. Stallard	H. H. Newcomb					
"	"					
"	"					
"	"					
Rufus Choate Tr.						
"						
"						
"						
"						
"						
Wm M. Perley						
"						
"						
John M. Page						
"						
"						
Wm M. Perley						
"						
"						
Edward J. Wolmer						
"						
"						
Iida L. Kuhn						
"						
"						
"						

DESCRIPTION OR BOUNDARY FOR ASSESSMENT	LOT	Block	Value of Real Estate 1927	Value of Improvements 1927	CHECK	Value of Real Estate 1928	Value of Improvements 1928	Paid Personal	CHECK	Value of Real Estate 1929	Value of Improvements 1929	Paid Personal	CHECK	Value of Real Estate 1930	Value of Improvements 1930	Paid Personal	CHECK
	31	402	50		S	50											
	32		100		S	90											
	33		300		S	270											
	34		500	2200	S	450	2200										
						1-1											
	1	403	600		✓	540											
	2		500		✓	450											
	3		500		✓	450											
	4		500		✓	450											
	5		500		✓	450											
	6		500		✓	450											
	7		500		✓	450											
	8		400		✓	360											
	9		200		S	180											
	10		100		S	90											
	11		50		S	50											
	12		20		S	20											
	22		1000		S	900											
	23		1000		S	900											
	24		1000	1420	S	900	1420	110									
	25		1000		S	900											
	26		1000		S	900											
	27		1000	260	S	900	260										
	28		1000		✓	900											
	29		1000		✓	900											
	30		1000	1320	✓	900	1320										
	31		1000		✓	900											
	32		1000		✓	900											
	33		1000		✓	900											
	34		1200	4260	✓	1080	4260										
						5-4											

THE LAST NAME GIVEN IS THE ONE TO WHOM PROPERTY IS ASSESSED

THE LAST VALUE GIVEN IS THE ASSESSED VALUE FOR THE PRESENT YEAR

NAME OF OWNER At Noon on First Day in January, 1927	NAME OF OWNER At Noon on First Day in January, 1928	Address	NAME OF OWNER At Noon on First Day in January, 1929	Address	NAME OF OWNER At Noon on First Day in January, 1930	Address
H. Ullgen	H. Ullgen					
"	"					
"	"					
"	"					
Frank M. Simpson	Jocoy, Weston					
"	"					
Wilson S. Smith						
"						
Herman D. Manning	Henry Senft					
Alice M. Osenburg						
"						
M. Hall						
"						
"						
TAX DEED	Sam Perry Smith Co.					
TAX DEED						
TAX DEED						
TAX DEED						
TAX DEED						
Conrad Mundelius	F. M. Lockwood					
"	"					
Ynez B. & Miriam Short						
"						

DESCRIPTION OR BOUNDARY FOR ASSESSMENT	LOT	Block	Value of Real Estate 1927	Value of Improvements 1927	CHECK	Value of Real Estate 1928	Value of Improvements 1928	Paid Personal	CHECK	Value of Real Estate 1929	Value of Improvements 1929	Paid Personal	CHECK	Value of Real Estate 1930	Value of Improvements 1930	Paid Personal	CHECK
	1	404	600		✓	540			✓								
	2		400		✓	360			✓								
	3		500		✓	450			✓								
	4		600		✓	540			✓								
	5		600		✓	540			✓								
	6		600		✓	540			✓								
	7		600		✓	540			✓								
	8		600		✓	540			✓								
	9		600		✓	540			✓								
	10		600		✓	540			✓								
	11		600	520	✓	540	520		✓								
	12		800		s	720			✓								
	13		900		s	800			✓								
	22		50		✓	50			✓								
	23		50		✓	50			✓								
	24		50		✓	50			✓								
	25		50		✓	50			✓								
	26		50		-				-								
	27				-				-								
	28				-				-								
	29				-				-								
	30				-				-								
	31		50		✓	50			✓								
	32		50		✓	50			✓								
	33		50		✓	50			✓								
	34		60		✓	50			✓								

✓-11
I-11

THE LAST NAME GIVEN IS THE ONE TO WHOM PROPERTY IS ASSESSED

NAME OF OWNER At Noon on First Day in January, 1927	NAME OF OWNER At Noon on First Day in January, 1928	Address	NAME OF OWNER At Noon on First Day in January, 1929	Address	NAME OF OWNER At Noon on First Day in January, 1930	Address
John Lundin						
Oscar J. + Lena Kendall						
"						
"						
"						
"						
James White Es.						
George Smith						
Bertha B. Mitchell Es.	Oliver Cutts.					
"	"					
"	"					
F. J. Brownrigg						
"						
"						
"						
Mary B. Steyle						
"						
Charles Foygard						
Roland Stahel						
W. F. + Hattie V. Taylor	W. F. + Hattie V. Taylor					
"	"					
"	"					
"	"					
"	"					
W. F. + Hattie V. Taylor	W. F. + Hattie V. Taylor					
"	"					
"	"					
"	"					
"	"					
W. F. + Hattie V. Taylor	W. F. + Hattie V. Taylor					
"	"					
"	"					

THE LAST VALUE GIVEN IS THE ASSESSED VALUE FOR THE PRESENT YEAR

DESCRIPTION OR BOUNDARY FOR ASSESSMENT	LOT	Block	Value of Real Estate 1927	Value of Improvements 1927	CHECK	Value of Real Estate 1928	Value of Improvements 1928	Paid Personal	CHECK	Value of Real Estate 1929	Value of Improvements 1929	Paid Personal	CHECK	Value of Real Estate 1930	Value of Improvements 1930	Paid Personal	CHECK
E 1/2 lots 1 to	3	406	1800	1740	✓	1500	1740		✓								
W 1/2 " 1 to	3		2300		✓	700			✓								
	4		250		✓	70			✓								
	5		150		✓	130			✓								
	6		100		✓	90			✓								
	7		100		✓	90			✓								
	8		100		✓	90			✓								
	9		100		✓	90			✓								
	10		100		✓	90			✓								
	11		100		✓	90			✓								
	12		100		✓	90			✓								
Und 1/2	13		100		✓	90	1/2		✓								
Und 1/2	14		50		✓	50	1/2		✓								
	21		50		✓	50			✓								
	22		100		✓	90			✓								
	23		100		✓	90			✓								
	24		100		✓	90			✓								
	25		100		✓	90			✓								
	26		100		✓	90			✓								
	27		350		✓	370			✓								
	28		500		✓	450			✓								
	29		700		✓	630			✓								
	30		700		✓	630			✓								
	31		700		✓	630		100	✓								
E 60 ft lots 32 to	34		2400		✓	2000			✓								
W 40 ft " 32 to	34		1400	1020	S	1200	1020		✓								
Osborn Hill	Blks 407	408	0			0											
E 1/2 sr do adj + S 1/2 sr do adj +	Leas Street	1	409	100	✓	90			✓								
" " " "	"	2		100	✓	90			✓								
" " " "	"	3		30	✓	30			✓								
W 1/2 " " "	"	32		50	✓	50			✓								
" " " "	"	33		150	✓	130			✓								
" " " " S 1/2 sr do adj +	"	34		300	✓	270			✓								
S 1/2 sr do adj +		1	410	100	✓	90			✓								
"		2		50	✓	50			✓								
"		3		30	✓	30			✓								
W 1/2 sr do adj +		32		30	✓	30			✓								
"		33		50	✓	50			✓								
" S 1/2 sr do adj +		34		100	✓	90			✓								
E 40 ft sr do adj + S 1/2 sr do adj +		1	411	100	✓	90			✓								
"		2		80	✓	70			✓								
"		3		40	✓	40			✓								

✓-17
E-3

THE LAST NAME GIVEN IS THE ONE TO WHOM PROPERTY IS ASSESSED

NAME OF OWNER At Noon on First Day in January, 1927	NAME OF OWNER At Noon on First Day in January, 1928	Address	NAME OF OWNER At Noon on First Day in January, 1929	Address	NAME OF OWNER At Noon on First Day in January, 1930	Address
Clara M. Koch						
David R. Loughlin	Walter L. Shirley					
"	"					
"	"					
Hugh F. Tolhurst	Hugh Frazer Tolhurst					
"	"					
"	"					
Elverna Gillons						
"						
"						
P.M. Grant	Samuel M. Hahn					
"	"					
Elverna Gillons						
"						
"						
"						
Spencer M. Marsh						
"						
Adel Hart Brown						
"						
F.H. Schilp						
"						
Arthur E. Scott						
"						
Wm C.C. & Herbert S. Bonifield						
"						
C.E. Chubb	Clyde E. Chubb					
"	"					
"	"					
Madge Hardin Walters	Madge H. Walters					
"	"					
N. A. Ligner						
"						
Oscar C. Osborne	Phred National Securities					
"	"					
"	"					

THE LAST VALUE GIVEN IS THE ASSESSED VALUE FOR THE PRESENT YEAR

DESCRIPTION OR BOUNDARY FOR ASSESSMENT	LOT	Block	Value of Real Estate 1927	Value of Improvements 1927	CHECK	Value of Real Estate 1928	Value of Improvements 1928	Paid Personal	CHECK	Value of Real Estate 1929	Value of Improvements 1929	Paid Personal	CHECK	Value of Real Estate 1930	Value of Improvements 1930	Paid Personal	CHECK	
	3	436	500		✓	450			✓									
	4		700	1880	✓	630	1880		✓									
	5		700		✓	630			✓									
	6		700		✓	630			✓									
	7		700		✓	630			✓									
	8		700		✓	620			✓									
	9		700		S	630			✓									
	10		700		S	630			✓									
	11		600		S	630			✓									
	12		600		S	630			✓									
	13		1200		✓	1100			✓									
	14		1000		✓	900			✓									
	15		1000		✓	900			✓									
	16		1000		✓	900			✓									
	17		800		✓	700			✓									
	18		800	1380	✓	700	1380		✓									
	19		700		✓	630			✓									
	20		700		✓	630			✓									
	21		700		✓	630			✓									
	22		500		✓	450			✓									
						6	-	✓	+									
	3	437	650		✓	580			✓									
	4		650		✓	580			✓									
	5		650		✓	580			✓									
	6		650	1360	✓	580	1360		✓									
	7		600		✓	540			✓									
	8		600	1540	✓	540	1540		✓									
	9		500		✓	450			✓									
	10		500	1520	✓	450	1520		✓									
	11		450		✓	400			✓									
	12		450		✓	400			✓									
	13		550		✓	500			✓									
	14		600		✓	540			✓									
	15		600	160	✓	540	160		✓									
	16		600		✓	540			✓									
	17		600	140	✓	540	140		✓									
	18		600		✓	540			✓									
	19		600		✓	540			✓									
	20		600		✓	540			✓									
	21		700		✓	630			✓									
	22		700		✓	630			✓									
						4	-	✓	7									

THE LAST NAME GIVEN IS THE ONE TO WHOM PROPERTY IS ASSESSED

NAME OF OWNER At Noon on First Day in January, 1927	NAME OF OWNER At Noon on First Day in January, 1928	Address	NAME OF OWNER At Noon on First Day in January, 1929	Address	NAME OF OWNER At Noon on First Day in January, 1930	Address
Burt S. Kuhn						
"						
"						
Ida L. Kuhn						
"						
"						
"						
"						
"	John. Gottstein					
W. E. Hammond						
"						
"						
Union Tr. Co.	Geo. R. Harrison					
"	"					
A. E. Chabot						
"						
Elfrida Pruhus						
"						
A. E. Chabot						
"						
"						
Alfred Raymond						
J. A. Phelps	Chas. G. Moore					
"	"					
"	"					
Ida E. King						
"						
J. A. Phelps	Chas. G. Moore					
"	"					
"	"					
W. C. Fidler						
Lucy Watt						
"						
J. A. Phelps	Arthur L. Karns					
"	"					
Ida (Ellis) King						
"						
J. A. Phelps	Chas. G. Moore					
"	"					
"	"					
Alfred Raymond						

THE LAST VALUE GIVEN IS THE ASSESSED VALUE FOR THE PRESENT YEAR

DESCRIPTION OR BOUNDARY FOR ASSESSMENT	LOT	Block	Value of Real Estate 1927	Value of Improvements 1927	CHECK	Value of Real Estate 1928	Value of Improvements 1928	Paid Personal	CHECK	Value of Real Estate 1929	Value of Improvements 1929	Paid Personal	CHECK	Value of Real Estate 1930	Value of Improvements 1930	Paid Personal	CHECK
	2	438	150		✓	130			✓				✓				✓
	3		900		✓	800			✓				✓				✓
	4		900	2040	✓	800	2120		✓				✓				✓
	5		900		✓	800			✓				✓				✓
	6		900		✓	800			✓				✓				✓
	N 1/2	7	400		✓	360			✓				✓				✓
	S 1/2	7	400		✓	360			✓				✓				✓
	8		800		✓	720			✓				✓				✓
	9		700		✓	630			✓				✓				✓
	10		700		✓	630			✓				✓				✓
	11		900		✓	800			✓				✓				✓
	12		1300		✓	1200			✓				✓				✓
	13		1800		✓	1600			✓				✓				✓
	14		1300		✓	1200			✓				✓				✓
	15		1100		✓	1000			✓				✓				✓
	16		1100	280	✓	1000	2520		✓				✓				✓
	17		1000		✓	900			✓				✓				✓
	18		1000	3440	✓	900	3440		✓				✓				✓
	19		1000		✓	900			✓				✓				✓
	20		1000		✓	900			✓				✓				✓
	21		1000		✓	900			✓				✓				✓
	22		1000	1920	✓	900	1920		✓				✓				✓
Unnumbered Lot N. of	22		100		✓	90		6-4	8				✓				✓
	2	439	40		✓	40			✓				✓				✓
	3		100		✓	90			✓				✓				✓
	4		100		✓	90			✓				✓				✓
	5		100		✓	90			✓				✓				✓
	6		100		✓	90			✓				✓				✓
	7		100		✓	90			✓				✓				✓
	8		100		✓	90			✓				✓				✓
	9		100		✓	90			✓				✓				✓
	10		100		✓	90			✓				✓				✓
	11		100		✓	90			✓				✓				✓
	12		100		✓	90			✓				✓				✓
	13		200		✓	180			✓				✓				✓
	14		150		✓	130			✓				✓				✓
	15		150		✓	130			✓				✓				✓
	16		150		✓	130			✓				✓				✓
	17		150		✓	130	400 170		✓				✓				✓
	18		100		✓	90			✓				✓				✓
	19		80		✓	70			✓				✓				✓
	20		80		✓	70			✓				✓				✓
	21		80		✓	70			✓				✓				✓
	22		80		✓	70			✓				✓				✓
Unnumbered Lot N. of	22		40		✓	40		9-1	1				✓				✓

THE LAST NAME GIVEN IS THE ONE TO WHOM PROPERTY IS ASSESSED

THE LAST VALUE GIVEN IS THE ASSESSED VALUE FOR THE PRESENT YEAR

NAME OF OWNER At Noon on First Day in January, 1927	NAME OF OWNER At Noon on First Day in January, 1928	Address	NAME OF OWNER At Noon on First Day in January, 1929	Address	NAME OF OWNER At Noon on First Day in January, 1930	Address
Joseph D. Slick						
Clara E. Deacon						
Daniel A. Deacon						
"						
"						
"						
"						
"						
F. A. Howe						
"						
L. E. Deem						
"						
Edward Ballew						
"	W. Reynolds Moynahan					
"	"					
"	Edward Ballew					
W. C. Lorey						
"						
Sam Perry Smith Co.						
"						
Samuel Brown						
"						
Julia E. Hattie						
"						
"						
Annie E. Fraser						
"						
"						
"						
"						
J. A. Blessing	Annie E. Fraser					
"	"					
"	"					
"	"					
"	Edward Ballew					

DESCRIPTION OR BOUNDARY FOR ASSESSMENT	LOT	Block	Value of Real Estate 1927	Value of Improvements 1927	CHECK	Value of Real Estate 1928	Value of Improvements 1928	Paid Personal	CHECK	Value of Real Estate 1929	Value of Improvements 1929	Paid Personal	CHECK	Value of Real Estate 1930	Value of Improvements 1930	Paid Personal	CHECK	
Crestline		455	0			0												
S50 ft lot 1 to	4	456	1400	1800	9	1300	1800	1000										
S40 ft of N 90 ft " 1 to	4		1600	1800	✓	1300	1800	800										
10 ft of S 100 ft of N 90 ft " 1 to	4		2200	80	✓	1800	80											
	5		700		✓	620												
	6		700		✓	620												
	7		700		✓	620												
	8		700		✓	620												
	9		700		✓	620												
	10		700		✓	620												
	11		700		S	620												
	12		700	1480	S	620	1480	800										
	13		700		✓	620												
	14		500	1360	✓	450	1280											
N 70 ft lot 15 +	15		200		✓	300	1280											
N 70 ft " 17 +	16		200		✓	400	1360											
S 70 ft lot 15 + S 70 ft of E 15 ft.	17		250		✓	80												
S 70 ft of W 10 ft lot 16, S 70 ft of E 17 + S 70 ft of E 5 ft.	18		350		✓	80												
E 14 ft of lot 15; meas on N line +	19		600		✓	540												
E 50 ft " " " " S " "	20		1800		✓	1600												
E 61 ft " " " " N " "	21		650		✓	580												
E 57 ft " " " " S " "	22		650		✓	580												
	23		650		✓	580												
	24		650		✓	580												
	25		650		✓	580												
	26		550	2600	✓	500	3620											
	27		500		✓	500												
	28		500	1300	✓	500	1300											
	29		400		✓	360												
	30		350		✓	370												
	31		700		✓	630												
	32		800		✓	770												
	33		800		✓	770												
	34		800	7400	✓	770	7400											
	35		900		✓	800												
	36		900		✓	800												
	37		900		✓	800												
	38		1800		✓	1600												
Exc. N 70 ft + Exc S 70 ft of E 5 ft	18					80												

✓-8
I-11

THE LAST NAME GIVEN IS THE ONE TO WHOM PROPERTY IS ASSESSED

THE LAST VALUE GIVEN IS THE ASSESSED VALUE FOR THE PRESENT YEAR

NAME OF OWNER At Noon on First Day in January, 1927	NAME OF OWNER At Noon on First Day in January, 1928	Address	NAME OF OWNER At Noon on First Day in January, 1929	Address	NAME OF OWNER At Noon on First Day in January, 1930	Address
C. H. Rutherford						
Ellen L. Briggs						
W. Sangster						
C. H. Rutherford						
Clara V. Summers						
"						
John Rhoades						
"						
John H. Davis						
"						
John J. Van Pelt	J. J. Van Pelt					
"	"					
Mrs. H. Anderson						
"						
"						
"						
"						
Elsie W. Sullivan						
"						
"						
"						
Clara V. Summers						
"						
J. W. Williams						
"						
Joseph Barniss						
Edwin L. Miller						
C. Luaders						
"						
Vernie E. Dilley						
"						
Leta O. W. Cordrey	A. H. McFadden					
Minnie K. Pankau	E. G. Pankau					
"	"					

DESCRIPTION OR BOUNDARY FOR ASSESSMENT	LOT	Block	Value of Real Estate 1927	Value of Improvements 1927	CHECK	Value of Real Estate 1928	Value of Improvements 1928	Paid Personal	CHECK	Value of Real Estate 1929	Value of Improvements 1929	Paid Personal	CHECK	Value of Real Estate 1930	Value of Improvements 1930	Paid Personal	CHECK
N 50 ft lot 1 E.	4	463	2300	1760	✓	2700	1760		✓								
S 50 ft of N 100 ft " 1 "	4		1800	1040	S	1600	1040	50	✓								
S 40 ft " 1 "	4		1600	680	✓	1400	760		✓								
	5		1000	500	✓	900	500		✓								
	6		1000		✓	900			✓								
	7		1000	280	✓	900	280		✓								
	8		1000		✓	900			✓								
	9		1000	1680	✓	900	1680	250	✓								
	10		1000		S	900			✓								
	11		1000	1760	S	900	1760		✓								
	12		1000		S	900			✓								
	13		1000	1040	S	900	1040	50	✓								
	14		1000		✓	900			✓								
	15		1000	1000	✓	900	1000		✓								
	16		1000		✓	900			✓								
	17		1000		✓	900			✓								
	18		1400		✓	1300			✓								
	19		1800	8300	✓	1600	8300		✓								
	20		900		✓	800			✓								
	21		700		✓	630			✓								
	22		700		✓	630			✓								
	23		700		✓	630			✓								
	24		700	960	✓	630	960		✓								
	25		700		✓	630			✓								
	26		700		✓	630			✓								
	27		700	460	✓	630	460		✓								
	28		700		✓	630			✓								
S 29 + W 1/2	30		1050	1680	S	1000	1680		✓								
E 1/2 lot 30 + all	31		1050	1040	✓	1000	1040		✓								
	32		700		✓	630			✓								
	33		700	1700	✓	630	1700		✓								
	34		700		S	630			✓								
	35		700	640	S	630	640		✓								
	36		700	920	✓	630	920		✓								
	37		800		✓	700			✓								
	38		1300		✓	1200			✓								
Crestline		464	0	-													

THE LAST NAME GIVEN IS THE ONE TO WHOM PROPERTY IS ASSESSED

NAME OF OWNER At Noon on First Day in January, 1927	NAME OF OWNER At Noon on First Day in January, 1928	Address	NAME OF OWNER At Noon on First Day in January, 1929	Address	NAME OF OWNER At Noon on First Day in January, 1930	Address
A. H. Hurder	Anna S. Hurder					
"	"					
"	"					
"	"					
Olin W. Gillespie						
"						
Maria S. Randolph	Marie S. Randolph					
"	"					
"	"					
M. M. Butze						
"						
Ernest H. Aichel						
"						
Bertha Merrill						
Mary A. Waidmann	Thomas M. & Laura E. Arnold					
Arthur F. H. Wright						
Otto P. Erlensorn	O. P. Erlensorn					
E. H. Erickson	Bertha E. Larimore					
William R. M. Clintock						
"						
John Hanson						
"						
May D. Hamilton						
"						
Minnie Foss						
"						
Kate Treaborn						
"						
Lillian Beckemuehl						
"						
John K. Smith						
"						
"						
"						
"						

THE LAST VALUE GIVEN IS THE ASSESSED VALUE FOR THE PRESENT YEAR

DESCRIPTION OR BOUNDARY FOR ASSESSMENT	LOT	Block	Value of Real Estate 1927	Value of Improvements 1927	CHECK	Value of Real Estate 1928	Value of Improvements 1928	Paid Personal	CHECK	Value of Real Estate 1929	Value of Improvements 1929	Paid Personal	CHECK	Value of Real Estate 1930	Value of Improvements 1930	Paid Personal	CHECK	
	1	476	500		✓	450			✓									
	2		400		✓	360			✓									
	3		300		✓	270			✓									
	4		300		✓	270			✓									
	5		320	1120	✓	290	1120	240	✓									
E 20 ft.	5		80		S	70			✓									
W 5 ft.	5		400		S	360			✓									
	7		600	900	S	540	900		✓									
	8		600		✓	540			✓									
	9		600	20	✓	540	1360		✓									
	10		700		✓	630			✓									
	11		700	1120	✓	630	1120	120	✓									
	12		800		✓	710			✓									
	13		900	1120	✓	800	1120		✓									
	14		900		S	800			✓									
	15		900	440	S	800	440	20	✓									
Stops of N 100 ft. lots 16 to	19		2000	880	✓	1800	880		✓									
N 60 " " 16 "	19		2200	1800	✓	1800	1800	80	✓									
S 40 " " 16 "	19		2000	1640	✓	1800	1640	250	✓									
N 60 " " 20 +	21		2000	760	✓	1800	760		✓									
S 80 " " 20 +	21		2500	760	✓	2300	760		✓									
	22		1000		✓	900			✓									
	23		1000	920	✓	900	920	20	✓									
	24		1000		✓	900			✓									
	25		1000	600	✓	900	600	20	✓									
	26		1000		✓	900			✓									
	27		1000	1840	✓	900	1840		✓									
	28		1000		✓	900			✓									
	29		1000	2360	✓	900	2360	150	✓									
	30		1000		✓	900			✓									
	31		1000	1000	✓	900	1000	50	✓									
	32		1000		✓	900			✓									
	33		1000	1120	✓	900	1120	50	✓									
	34		1000		✓	900			✓									
	35		1000	1600	✓	900	1600	50	✓									
	36		900		✓	800			✓									
	37		900		✓	800			✓									
	38		1100	2640	✓	1000	2640		✓									
J.S. Schirm Cem'l Co. Re Sub		477	0															
(page 171)																		

THE LAST NAME GIVEN IS THE ONE TO WHOM PROPERTY IS ASSESSED

NAME OF OWNER At Noon on First Day in January, 1927	NAME OF OWNER At Noon on First Day in January, 1928	Address	NAME OF OWNER At Noon on First Day in January, 1929	Address	NAME OF OWNER At Noon on First Day in January, 1930	Address
Emma R. Sutherland	J.M. Carter					
Marion A. Tounley						
David Cat						
J.O. Ross						
A.C. Mac Bride						
Howard E. Bolles						
Leona Dore Davidson						
Chas. Harvey						
Leonard E. Ross						
B.L. Galligan	Margaret Teresa Galligan					
Mattie E. Hay						
"						
Dolly Tenenbaum						
Alberta C. Melhorn						
"						
Enos Polk James	Enos P. James					
Henry H. Leisening						
Herbert W. Klein						
"						
Henry H. Leisening	Re Sub					
"	Alberta Add					
C.L. Randolph						

THE LAST VALUE GIVEN IS THE ASSESSED VALUE FOR THE PRESENT YEAR

DESCRIPTION OR BOUNDARY FOR ASSESSMENT	LOT	Block	Value of Real Estate 1927	Value of Improvements 1927	Value of Real Estate 1928	Value of Improvements 1928	Paid Personal	CHECK	Value of Real Estate 1929	Value of Improvements 1929	Paid Personal	CHECK	Value of Real Estate 1930	Value of Improvements 1930	Paid Personal	CHECK
Re-Sub. B1K 482																
	1	482	2000	1680	1800	1680	400	X								
	2		2000	1540	1800	1540		X								
	3		2000	1780	1800	1780		X								
	4		2000	1040	1800	1040		X								
	5		2000	1100	1800	1100	50	X								
	6		2700	2520	2400	2520		X								
	7		2000	1360	1800	1360	200	X								
	8		2000	1680	1800	1680		X								
S 45 ft. lot 9 + 10			2150	2500	2000	2500	300	X								
S 45 ft of N 55 ft " 9 + 10			1720	1560	1600	1560	200	X								
N 10 ft " 9 + 10			430		390			X								
S 31 ft 11			1500	1660	1400	1660		X								
N 10 ft. lot 11 + S 31 ft 12			2000	1620	1800	1620		X								
N 10 ft 12			500		450			X								
13			2000	2140	1800	2140	150	X								
S 1 ft 14			70		60			X								
N 40 ft 14			1930	1760	1700	1760	180	X								
S 1 ft 15			70		60			X								
N 40 ft 15			1930	1260	1700	1260		X								
Alley Road	1	482 1/2	800		700			X								
"			600		540			X								
"			800		700			X								

THE LAST NAME GIVEN IS THE ONE TO WHOM PROPERTY IS ASSESSED

THE LAST VALUE GIVEN IS THE ASSESSED VALUE FOR THE PRESENT YEAR

THE LAST NAME GIVEN IS THE ONE TO WHOM PROPERTY IS ASSESSED			THE LAST VALUE GIVEN IS THE ASSESSED VALUE FOR THE PRESENT YEAR																							
NAME OF OWNER At Noon on First Day in January, 1927	NAME OF OWNER At Noon on First Day in January, 1928	Address	NAME OF OWNER At Noon on First Day in January, 1929	Address	NAME OF OWNER At Noon on First Day in January, 1930	Address	DESCRIPTION OR BOUNDARY FOR ASSESSMENT	LOT	Block	Value of Real Estate 1927	Value of Improvements 1927	CHECK	Value of Real Estate 1928	Value of Improvements 1928	Paid Personal	CHECK	Value of Real Estate 1929	Value of Improvements 1929	Paid Personal	CHECK	Value of Real Estate 1930	Value of Improvements 1930	Paid Personal	CHECK		
Alice E. Shaw								1	483	300		✓	270			✓										
"								2		350	700	✓	370	700	50	✓										
"								3		400		✓	360			✓										
"								4		450		✓	400			✓										
"								5	E 1/2	250		✓	270			✓										
Bliche B. Kelleher							N 45 ft of W 1/2 lot 5 + N 45 ft lot 6 to 8 + N 45 ft of E 2 1/2 ft	9		2000	1000	✓	1800	1000		✓										
Angeline V. Dagg	Angeline V. Dagg						W 1/2 of W 1/2 of W 1/2 lot 5 + N 45 ft of E 2 1/2 ft lot 6 to 8 +	9																		
"	"						N 45 ft of E 2 1/2 ft of E 2 1/2 ft	9		2000	1000	✓	1800	1000	850	✓										
L. E. Wiley							W 1/2 of W 1/2 lot 5 + E 1/2 of lot 6 to 8 + E 1/2 of E 2 1/2 ft	9		2200	1000	✓	2000	1000	1130	✓										
Street							Street - W 2 1/2 ft lot 9 + all lot 10 +	11	Street	0			0													
Julia Ulmen							N 37 1/2 ft lot 12 to	15		1600	960	✓	1400	960	170	✓										
Adella M. Vandegrift							N 53 ft of S 106 ft " 12 to	15		1800	1100	✓	1600	1100		✓										
Mary A. Conner							S 53 ft " 12 "	15		2200	1000	✓	2000	960		✓										
John E. Eychaner							N 23 1/2 ft " 16 "	19		2000	1120	✓	1730	1120		✓										
Chas. D. Ward							N 60 ft of S 120 ft " 16 "	19		2200	1240	✓	2000	1240		✓										
"							S 60 ft " 16 "	19		2400	2140	✓	2200	2140	300	✓										
Carrie M. Burnham							N 40 ft " 20 "	23		2000	1480	✓	1800	1480		✓										
Alice Sheldon							S 40 ft of N 80 ft " 20 "	23		2000	1560	✓	1800	1560	100	✓										
A. C. Torrey							N 45 ft of S 60 ft " 20 "	23		1400	2240	S	1300	2240	150	✓										
Edith Ladd Mentle							N 30 ft section 24 + S 15 ft " 20 "	23		2200	1600	✓	2000	1600	200	✓										
Abbie E. Levens							" + S 40 ft lot 24 + W 18 ft of S 40 ft	25		500	540	✓	450	540		✓										
James S. Scott							" + S 40 ft of E 1/2 lot 25 + S 40 ft lot									✓										
"							26 + S 40 ft of W 9 ft	27		320	700	S	290	700		✓										
Herald A. Oliver	Effie O. Ogle						N 30 ft section 24 + S 40 ft of E 1/2 lot 27 + S 40 ft	28		330	740	S	300	740		✓										
J. A. Robinson							N 100 ft lot 24 + 25 + N 100 ft of W 17 ft	26		1400	1320	✓	1300	1320		✓										
Frederick N. Rock							N 100 ft of E 1/2 lot 26 + N 100 ft lot 27 +	28		1600	2200	✓	1400	2200	250	✓										
Irving F. White							N 30 ft section 24 + S 80 ft lot 29 +	30		400	960	S	360	960		✓										
Mrs. B. Scott							" S 80 " " 31 +	32		600		✓	540			✓										
Irving F. White							" S 80 " " 33 +	34		300	680	S	270	680		✓										
Annie Fifield							E 21 ft of N 60 ft lot 33 + N 60 ft	34		600		✓	540			✓										
Marion L. & Rosa F. Alperman							W 4 ft of N 60 ft lot 23 + N 60 ft lot 29 to	32		2300	1920	✓	2100	1920	80	✓										
Edward F. Ott.							N 36 1/2 ft " 35 to	38		200		✓	180			✓										
C. Lueders							N 30 ft section 24 + S 103 1/2 ft " 35 "	38		380		✓	350			✓										

THE LAST NAME GIVEN IS THE ONE TO WHOM PROPERTY IS ASSESSED

THE LAST VALUE GIVEN IS THE ASSESSED VALUE FOR THE PRESENT YEAR

NAME OF OWNER At Noon on First Day in January, 1927	NAME OF OWNER At Noon on First Day in January, 1928	Address	NAME OF OWNER At Noon on First Day in January, 1929	Address	NAME OF OWNER At Noon on First Day in January, 1930	Address
Street						
"						
Talitha K. Cooper						
H. A. Culver						
Thos. P. Harrett						
Jennie M. Mengle						
Mary C. Jennings						
E. F. Bedford						
Mission Hill Cong. Church						
"						
H. E. Phillips						
Mabel J. Gilbert						
Louis Martensen						
E. D. Myers						

DESCRIPTION OR BOUNDARY FOR ASSESSMENT	LOT	Block	Value of Real Estate 1927	Value of Improvements 1927	CHECK	Value of Real Estate 1928	Value of Improvements 1928	Paid Personal	CHECK	Value of Real Estate 1929	Value of Improvements 1929	Paid Personal	CHECK	Value of Real Estate 1930	Value of Improvements 1930	Paid Personal	CHECK	
Street	a	3	0			0												
"	B		0			0												
E 1/2 lot 1 +	2		2000	960	✓	1800	960		X									
W 1/2 " 1 +	2		3000	1160	✓	2700	1160	350	X									
	3		2000	1160	✓	1800	1160	70	X									
	4		2000	1320	✓	1800	1320	250	X									
	5		2000	1000	✓	1800	1000	230	X									
	6		2500	1100	S	2300	1100	150										
	7		2500	church	Ex	2300												
	8		1800	9900	Ex	1600	9900		X									
	9		1800	960	✓	1600	960	400	X									
	10		1800	1400	✓	1600	1400	410	X									
	11		1800	1160	✓	1600	1160	130	X									
	12		3000	1880	✓	2700	1880		X									
						6-12	16											

NAME OF OWNER At Noon on First Day in January, 1927	NAME OF OWNER At Noon on First Day in January, 1928	Address	NAME OF OWNER At Noon on First Day in January, 1929	Address	NAME OF OWNER At Noon on First Day in January, 1930	Address
Street						
"						
J. J. Pool						
Jess Ardaiz						
H. D. Kolb						
Sam'l L. Bower						
Alex Mitchell						
Agnes Sutherland + Ella Leahy	Agnes Sutherland					
W. H. Bishop						
Harry C. Brauner						
"						
G. H. Baker						
Frank Detrick						
Wallace Brown						
Chas. Hardy						

DESCRIPTION OR BOUNDARY FOR ASSESSMENT	LOT	Block	Value of Real Estate 1927	Value of Improvements 1927	CHECK	Value of Real Estate 1928	Value of Improvements 1928	Paid Personal	CHECK	Value of Real Estate 1929	Value of Improvements 1929	Paid Personal	CHECK	Value of Real Estate 1930	Value of Improvements 1930	Paid Personal	CHECK	
Street	c	4	0			0												
"	D		0			0												
E 1/2 + N 5 ft	2		3200	2200	✓	2700	2200		X									
S 40 ft	2		1600	1040	✓	1400	1040	100	X									
	3		1800	3800	✓	1600	3800		X									
	4		1800	1040	✓	1600	1040		X									
	5		1800	1340	✓	1600	1340	100	X									
E 1/2	6		1000	940	✓	900	940		X									
W 1/2	6		1500	940	✓	1400	940	100	X									
	7		2500	1920	✓	2300	1920		X									
	8		2000	1940	✓	1800	1940	1895	X									
	9		2000	1040	✓	1800	1040	200	X									
	10		2000	1040	3	1800	1040	150	X									
	11		2000	1240	✓	1800	1240	300	X									
	12		3000	1400	S	2700	1400		X									
						0-13	21											

THE LAST NAME GIVEN IS THE ONE TO WHOM PROPERTY IS ASSESSED

THE LAST VALUE GIVEN IS THE ASSESSED VALUE FOR THE PRESENT YEAR

NAME OF OWNER At Noon on First Day in January, 1927	NAME OF OWNER At Noon on First Day in January, 1928	Address	NAME OF OWNER At Noon on First Day in January, 1929	Address	NAME OF OWNER At Noon on First Day in January, 1930	Address
H. J. Holland	Hewey J. Holland					
"	"					
"	"					
J. N. Holland	E. A. Benson					
E. A. Benson	Clarence W. Theobald					
TAX DEED						
Quon Mane						
"						
"						
Grace C. Smith						
"						
John Hock						
"						
"						
M. E. Hendrick						
"						
Stanley W. Stearns	Clara Kapetyke					
"	"					
Teresa + Mary Heffernan						
Earl F. Allendorph						
"						
Mary H. Brill + Rose H. Stechler						
Mary M. Griffiths						
J. W. Hawkins						
Benj. F. Smith						
"						
J. R. Paxton						
A. P. Ludwig	Alfred P. Ludwig					
Ray F. Bleifuss						
Percy J. Paxton	P. J. Paxton					
"						
Walter S. Bollin						
Harriet P. Braly						
Ellen S. Sherlock						
Oscar F. Johnson						
"						

DESCRIPTION OR BOUNDARY FOR ASSESSMENT	LOT	Block	Value of Real Estate 1927	Value of Improvements 1927	CHECK	Value of Real Estate 1928	Value of Improvements 1928	Paid Personal	CHECK	Value of Real Estate 1929	Value of Improvements 1929	Paid Personal	CHECK	Value of Real Estate 1930	Value of Improvements 1930	Paid Personal	CHECK
N 50 ft lot 16 to 19	19	458	1800			1200											
N 45 ft of S 90 ft " 16 to 19	19		1300			1700	1740	50									
S 45 ft " 16 to 19	19		1300			1700											
W 20 ft S 1/2 lot 14 + S 45 ft lot 14	2	459				800	1780										
W 20 ft S 1/2 lot 14 + N 50 ft lot 14	2	459	1400			1300		150									
" N 45 ft of S 90 ft " 14	2		1800			800	1680										
	3		0			0											
	4		600			540											
	5		600			540											
	6		600			540											
	7		600			540											
	8		600			540											
	9		600			540											
	10		600			540											
	11		600	720		540	720										
	20	460	500			450											
	21		400	200		360	200										
	22		350			370											
	23		350	1340		370	1340										
	24		350			370											
	25		350	1080		370	1080	100									
	26		350			370											
	27		350	1240		370	1240										
	28		600			540											
	29		600			540											
	30		600	760		540	760	50									
	31		600			540											
	32		600	2380		540	2380										
	33		600			540											
	34		600			540											
S 50 ft lot 35 + 36 + S 50 ft of W 2 ft	37		1250			1100											
N 40 ft lot 35 to 38	38		650	1060		580	1060										
N 50 ft of S 100 ft " 35 to 38	38		1550	1080		1400	1080	125									
S 50 ft of E 23 ft lot 37 + S 50 ft	38		1250	1200		1100	1600										
							3-9	13									
N 46 ft lot 20 + 21	21	461	950	1440		850	1440	100									
S 46 ft N 92 ft lot 20 + 21	21		900	1440		800	1440										
S 48 ft lot 20 + 21	21		1150	1440		1000	1440	50									
	22		1200	1440		1100	1440										
	23		1800			1600											
							1-4	8									

THE LAST NAME GIVEN IS THE ONE TO WHOM PROPERTY IS ASSESSED

NAME OF OWNER At Noon on First Day in January, 1927	NAME OF OWNER At Noon on First Day in January, 1928	Address	NAME OF OWNER At Noon on First Day in January, 1929	Address	NAME OF OWNER At Noon on First Day in January, 1930	Address
Octave Pissani	John P. Hanna					
J. M. Bentley						
Agnes Thane						
"						
Francis S. Law						
Ruth Keeney						
Mary L. Sands						
E. A. Blondin						
"						
Oakley M. Hall	O. M. Hall					
Martha Peterson						
Erwin S. Belcher Est.	Josephine C. Jahns					
Ella M. Monell						
C. L. Andrus						

THE LAST VALUE GIVEN IS THE ASSESSED VALUE FOR THE PRESENT YEAR

DESCRIPTION OR BOUNDARY FOR ASSESSMENT	LOT	Block	Value of Real Estate 1927	Value of Improvements 1927	CHECK	Value of Real Estate 1928	Value of Improvements 1928	Paid Personal	CHECK	Value of Real Estate 1929	Value of Improvements 1929	Paid Personal	CHECK	Value of Real Estate 1930	Value of Improvements 1930	Paid Personal	CHECK	
	1		3000	1400	✓	2700	1400											
	2		2000	2320	✓	1800	2320	100	✓									
	3		2000		✓	1800			✓									
	4		1800		✓	1600			✓									
NW 50 ft. 65 + NE 10 ft. of NW 50 ft.	6		1800	1840	✓	1600	1840		✓									
SE 50 ft. 65 + NE 10 ft. of SE 50 ft.	6		1400	1400	✓	1300	1400	100	✓									
SW 40 ft.	6		1400	1120	S	1300	1120	150	✓									
	7		3000		S	2700		250	✓									
	8		2200		S	700		mat Ev	✓									
	9		2200		S	700	7900	250	✓									
	10		2200		✓	7000			✓									
	11		2200		✓	2000	2660		✓									
NEly 50 ft.	12		900	1660	✓	800	1660		✓									
Sully 90 ft.	12		2100	2560	S	1900	2560	80	✓									

THE LAST NAME GIVEN IS THE ONE TO WHOM PROPERTY IS ASSESSED

NAME OF OWNER At Noon on First Day in January, 1927	NAME OF OWNER At Noon on First Day in January, 1928	Address	NAME OF OWNER At Noon on First Day in January, 1929	Address	NAME OF OWNER At Noon on First Day in January, 1930	Address
<p>THE FOLLOWING NUMBERED PAGES #200 ~ #250 WERE OMITTED AT THE TIME THE BOOK WAS FILMED BECAUSE THE PAGES WERE BLANK AND CONTAINED NO WRITTEN INFORMATION ON THEM.</p> <p><i>Mark Hamley</i> CAMERA OPERATOR</p>						