

INDEX.

Page

Barber Tract.	31
Davidson "	31
Fitzgerald "	31
Fos' Subd.	{ of Block 119 } 64
" "	{ of Block 167 } 76
Gardner ^{2nd} Bleeker Tract.	32
Jones (J.P.) Subd	3
Middletown	31
Murray Tract.	31
Middletown Right of Way Lots	107
New San Diego	115
Old San Diego	1
Roger's Subd. (E.O.)	4
Somichson's Subd.	28
Summers Tract.	31
Tremain "	31
Glenwood Terrace	135

INDEX.

Page

Barber Tract.	31
Davidson "	31
Fitzgerald "	31
Fos Subd. { of Block 119 }	64
" " { of Block 167 }	76
Gardner and Bleeker Tract.	32
Jones (J.P.) Subd	3
Middletown	31
Murray Tract.	31
Middletown Right of Way Lots	107
New San Diego	115
Old San Diego	1
Roger's Subd. (E.O.)	4
Sommichson's Subd.	28
Summers Tract.	31
Tremain "	31
Glenwood Terrace	135

Index to Property in Old San Diego.

Addition

The Last Name Given is the One to Whom Property is Assessed

NAME OF OWNER, At Noon on First Day in January, 1911	NAME OF OWNER, At Noon on First Day in January, 1910	NAME OF OWNER, At Noon on First Day in January, 1909	NAME OF OWNER, At Noon on First Day in January, 1908	MORTGAGES
	J. B. Russell & Hattie Jollymore		Margaret Russell	}
	"		"	
	"	m. w. Thorndike	M. W. Thorndike	}
	A. W. Thorndike ad	"	F. M. Shaffer	
	" "	"	"	
	" "	G. W. Bosley 1/2	"	
	" "	m. w. Thorndike 1/2	"	
	" "	"	"	
	" "	"	"	
	" "	"	"	
	" "	W. P. Morgan	"	
	" "	F. H. Mc Intosh	"	
	" "	Mrs. H. J. Bates	"	
	J. B. Russell & Hattie Jollymore		Margaret Russell	}
	"		"	
	"	J. D. Realty Co.	Saloman Goldman	
		"	"	}
		"	"	
J. D. Murtha		J. D. Realty Co.	John Hanlon	
J. D. Murtha		J. D. Realty Co.	Sergeant Singer	
			J. Remer Est.	
			Sergeant Singer	
		J. D. Realty Co.	Theo. D. Rens	}
		"	"	
		"	"	
		J. D. Realty Co.	Richard Kerren	}
		"	"	
		"	"	
		"	"	
		J. D. Realty Co.	E. H. Morse	}
		"	"	
		"	"	

INDEX.

Page

Barber Tract.	31
Davidson "	31
Fitzgerald "	31
Fos' Subd. { of Block 119 }	64
" " { of Block 167 }	76
Gardner and Bleeker Tract.	32
Jones (J.P.) Subd	3
Middletown	31
Murray Tract.	31
Middletown Right of Way Lots	107
New San Diego	115
Old San Diego	1
Roger's Subd. (E.O.)	4
Somichson's Subd.	28
Summers Tract.	31
Tremain "	31
Glenwood Terrace	135

The Last Value Given is the Assessed Value for the Present Year.

DESCRIPTION OR BOUNDARY FOR ASSESSMENT	Lot	Block	Value of Real Estate 1908	Value of Improvements 1908	CHECK	Value of Real Estate 1909	Value of Improvements 1909	CHECK	Value of Real Estate 1910	Value of Improvements 1910	CHECK	Value of Real Estate 1911	Value of Improvements 1911	CHECK
	1	340	6			8		✓	8		✓	10		✓
	2		6			8		✓	8		✓	10		✓
	3		6			8		✓	8		✓	10		✓
	4		6			8		✓	8		✓	10		✓
	5		6			8		✓	8		✓	10		✓
	6		6			8		✓	8		✓	10		✓
	7		6			8		✓	8		✓	10		✓
	8		6			8		✓	8		✓	10		✓
	9		6			8		✓	8		✓	10		✓
	10		6			8		✓	8		✓	10		✓
	11		6			8		✓	8		✓	10		✓
	12		6			8		✓	8		✓	10		✓
	13		6			8		✓	8		✓	10		✓
	14		6			8		✓	8		✓	10		✓
	15		6			8		✓	8		✓	10		✓
	16		6			8		✓	8		✓	10		✓
	17		6			8		✓	8		✓	10		✓
	18		6			8		✓	8		✓	10		✓
	19		6			8		✓	8		✓	10		✓
	20		6			8		✓	8		✓	10		✓
	21		6			8		✓	8		✓	10		✓
	22		6			8		✓	8		✓	10		✓
	23		6			8		✓	8		✓	10		✓
	24		6			8		✓	8		✓	10		✓
	1	341	35			40		✓	40		✓	40		✓
	2		35			40		✓	40		✓	40		✓
	3		35			40		✓	40		✓	40		✓
	4		35			40		✓	40		✓	40		✓
	1	342	35			40		✓	40		✓	40		✓
	2		35			40		✓	40		✓	40		✓
	3		35			40		✓	40		✓	40		✓
	4		35			40		✓	40		✓	40		✓
	1	343	35			40		✓	40		✓	40		✓
	2		35			40		✓	40		✓	40		✓
	3		35			40		✓	40		✓	40		✓
	4		35			40		✓	40		✓	40		✓
	1	344	35			40		✓	40		✓	40		✓
	2		35			40		✓	40		✓	40		✓
	3		35			40		✓	40		✓	40		✓
	4		35			40		✓	40		✓	40		✓
	1	345	35			40		✓	40		✓	40		✓
	2		35			40		✓	40		✓	40		✓
	3		35			40		✓	40		✓	40		✓
	4		35			40		✓	40		✓	40		✓

The Last Name Given is the One to Whom Property is Assessed

The Last Value Given is the Assessed Value for the Present Year.

NAME OF OWNER, At Noon on First Day in January, 1911	NAME OF OWNER, At Noon on First Day in January, 1910	NAME OF OWNER, At Noon on First Day in January, 1909	NAME OF OWNER, At Noon on First Day in January, 1908	MORTGAGES
<i>J. Smurtha</i>		<i>J. D. Realty Co</i>	<i>Sargeant & Dinges</i>	
<i>M. A. Aguirre</i>		"	<i>Isaac A. Goldman</i>	
<i>J. D. Realty Co.</i>		"	<i>A. B. Smith</i>	
		<i>Aaron Rosenfeldt</i>	<i>Aaron Rosenfeldt</i>	
		"	"	
		"	"	
			<i>U. S. G. Property.</i>	
			<i>U. S. G. Property.</i>	
			<i>Winifred Murtha</i>	
			<i>M. Hall</i>	
		<i>J. D. Realty Co</i>	<i>Isaac A. Goldman</i>	
		"	"	
		<i>Simon Newman</i>	<i>Leona Strauss</i>	
			<i>Will A. Burns Jr.</i>	
		<i>J. D. Realty Co</i>	<i>Wetherly, Gunn & Overbaugh</i>	
		"	<i>Isaac Goldman</i>	
		<i>J. D. Realty Co.</i>	<i>Mabel C. Dunham</i>	
<i>M. Hall</i>		<i>C. B. Arnold</i>	<i>Arnold & Mayors</i>	
"		<i>C. D. Wire</i>	"	
	<i>Lehas J. Townsend</i>	<i>Lionel Dutro Est et al</i>	<i>Lionel Dutro Est et al</i>	
		"	"	

DESCRIPTION OR BOUNDARY FOR ASSESSMENT	Lot	Block	Value of Real Estate 1908	Value of Improvements 1908	CHECK	Value of Real Estate 1909	Value of Improvements 1909	CHECK	Value of Real Estate 1910	Value of Improvements 1910	CHECK	Value of Real Estate 1911	Value of Improvements 1911	CHECK
<i>Less R. of W.</i>	1	346	35			40		X	40		X	40		X
	2		35			40		X	40		X	40		X
	3		35			40		X	40		X	40		X
	4		35			40		X	40		X	40		X
<i>Less Prof W</i>	1	347	15			25		X	25		X	25		X
	2		15			25		X	25		X	25		X
	3		20			35		X	35		X	35		X
	4		15			25		X	25		X	25		X
<i>Less Prof W.</i>	1	348	0			0			0			0		
	2		0			0			0			0		
	3		0			0			0			0		
	4		0			0			0			0		
	1	349	0			0			0			0		
	2		0			0			0			0		
	3		0			0			0			0		
	4		0			0			0			0		
	1	350	35			40		X	40		X	40		X
	2		35			40		X	40		X	40		X
	3		35			40		X	40		X	40		X
	4		35			40		X	40		X	40		X
	1	351	35			40		X	40		X	40		X
	2		35			40		X	40		X	40		X
	3		35			40		X	40		X	40		X
	4		35			40		X	40		X	40		X
<i>Less Street</i> <i>Less Street</i>	1	352	35			40		X	40		X	40		X
	2		20			25		X	25		X	25		X
	3		15			20		X	20		X	20		X
	4		35			40		X	40		X	40		X
<i>Less Street</i>	1	353	20			25		X	25		X	25		X
	2		30			35		X	35		X	35		X
	3		30			35		X	35		X	35		X
	4		30			35		X	35		X	35		X
	1	354	30			35		X	35		X	35		X
	2		30			35		X	35		X	35		X
	3		30			35		X	35		X	35		X
	4		30			35		X	35		X	35		X
<i>Pueblo Lands</i>		355	0		0			0			0			

The Last Name Given is the One to Whom Property is Assessed

The Last Value Given is the Assessed Value for the Present Year.

NAME OF OWNER, At Noon on First Day in January, 1911	NAME OF OWNER, At Noon on First Day in January, 1910	NAME OF OWNER, At Noon on First Day in January, 1909	NAME OF OWNER, At Noon on First Day in January, 1908	MORTGAGES
			M. Hall	}
		Amanda C. Nuggett	Amanda C. Nuggett	
Fred J. Perry	Fred J. Perry	Fred J. Perry	Fred J. Perry	
		"	James P. Jones	
			M. Hall	
Fred J. Perry	Fred J. Perry	Fred J. Perry	Fred J. Perry	
"	"	"	"	
"	"	"	City Property.	
			M. Hall	}
			M. Hall	
		J. D. Reahy Co.	Geo. B. Hilber	
		"	"	}
		"	"	
		"	"	
			G. L. Arnold	}
			U. S. G. Property.	
			U. S. G. Property.	

DESCRIPTION OR BOUNDARY FOR ASSESSMENT	Lot	Block	Value of Real Estate 1908	Value of Improvements 1908	CHECK	Value of Real Estate 1909	Value of Improvements 1909	CHECK	Value of Real Estate 1910	Value of Improvements 1910	CHECK	Value of Real Estate 1911	Value of Improvements 1911	CHECK
	1	356	1.0			1.5			2.0			2.0		
	2		1.0			1.5			2.0			2.0		
	3		1.0			1.5			2.0			2.0		
	4		1.0			1.5			2.0			2.0		
	5		1.0			1.5			2.0			2.0		
	6		1.0			1.5			2.0			2.0		
	7		1.0			1.5			2.0			2.0		
	8		1.0			1.5			2.0			2.0		
	9		1.0			1.5			2.0			2.0		
	10		1.0			1.5			2.0			2.0		
	11		1.0			1.5			2.0			2.0		
	12		1.0			1.5			2.0			2.0		
	13		1.0			1.5			2.0			2.0		
	14		1.0			1.5			2.0			2.0		
	15		1.0			1.5			2.0			2.0		
	16		1.0			1.5			2.0			2.0		
	17		1.0			1.5			2.0			2.0		
	18		1.0			1.5			2.0			2.0		
	19		1.0			1.5			2.0			2.0		
	20		1.0			1.5			2.0			2.0		
P. P. Jones, Sub. Acre Tract. 2 1/2 A.						0	30.0		0			0		
	1	357	3.0			3.5			3.5			3.5		
	2		3.0			3.5			3.5			3.5		
	3		3.0			3.5			3.5			3.5		
	4		3.0			3.5			3.5			3.5		
									14.0					
Less R. of W.	1	358	2.5			3.0			3.0			3.0		
	2		3.0			3.5			3.5			3.5		
	3		3.0			3.5			3.5			3.5		
	4		3.0			3.5			3.5			3.5		
									13.5					
Less R. of W.	1	359	3.0			3.5			3.5			3.5		
Less R. of W.	2		2.5			3.0			3.0			3.0		
Less R. of W.	3		1.0			1.5			1.5			1.5		
	4		3.0			3.5			3.5			3.5		
									11.5					
	1	360	3.0			3.5			3.5			3.5		
	2		3.0			3.5			3.5			3.5		
	3		3.0			3.5			3.5			3.5		
	4		0			0			0			0		
	1	361	0			0			0			0		
	2		0			0			0			0		
	3		0			0			0			0		
	4		0			0			0			0		

J.P. Jones Sub. Acre Tract.

The Last Name Given is the One to Whom Property is Assessed

NAME OF OWNER, At Noon on First Day in January, 1911	NAME OF OWNER, At Noon on First Day in January, 1910	NAME OF OWNER, At Noon on First Day in January, 1909	NAME OF OWNER, At Noon on First Day in January, 1908	MORTGAGES
			U. S. G. Property. E/2 Jos. Tasker + Daniel Guion	
			U. S. G. Property. Jos. Tasker + Daniel Guion	
			San Diego Water Company	
			Winifred Murtha	
J. D. Murtha		Louis Rose	D. O. Kurtz, Est. Winifred Murtha Louis Rose Winifred Murtha	
			Winifred Murtha	

The Last Value Given is the Assessed Value for the Present Year.

DESCRIPTION OR BOUNDARY FOR ASSESSMENT	Lot	Block	Value of Real Estate 1908	Value of Improvements 1908	CHECK	Value of Real Estate 1909	Value of Improvements 1909	CHECK	Value of Real Estate 1910	Value of Improvements 1910	CHECK	Value of Real Estate 1911	Value of Improvements 1911	CHECK
E/2 N/2	1	362	0	0		0	0		0	0		0	0	
	2		15	20	X	20	20	X	20	20	X	20	20	X
	3		0	0		0	0		0	0		0	0	
	4		30	35	X	35	35	X	35	35	X	35	35	X
	1	363	30	35	X	35	35	X	35	35	X	35	35	X
	2		30	35	X	35	35	X	35	35	X	35	35	X
	3		30	35	X	35	35	X	35	35	X	35	35	X
	4		30	35	X	35	35	X	35	35	X	35	35	X
Less R. of W.	1	364	10	15	X	15	15	X	15	15	X	15	15	X
Less R. of W.	2		20	25	X	25	25	X	25	25	X	25	25	X
	3		30	35	X	35	35	X	35	35	X	35	35	X
Less R. of W.	4		15	20	X	20	20	X	20	20	X	20	20	X
						75								
Less Ref W	1	365	30	35	X	35	35	X	35	35	X	35	35	X
Less R. of W.	2		30	35	X	35	35	X	35	35	X	35	35	X
Less Ref W.	3		20	20	X	20	20	X	20	20	X	20	20	X
	4		30	35	X	35	35	X	35	35	X	35	35	X
	1	366	6	8	X	8	8	X	8	8	X	8	8	X
	2		6	8	X	8	8	X	8	8	X	8	8	X
	3		6	8	X	8	8	X	8	8	X	8	8	X
	4		6	8	X	8	8	X	8	8	X	8	8	X
	5		6	8	X	8	8	X	8	8	X	8	8	X
	6		6	8	X	8	8	X	8	8	X	8	8	X
	7		6	8	X	8	8	X	8	8	X	8	8	X
	8		6	8	X	8	8	X	8	8	X	8	8	X
	9		6	8	X	8	8	X	8	8	X	8	8	X
	10		6	8	X	8	8	X	8	8	X	8	8	X
	11		6	8	X	8	8	X	8	8	X	8	8	X
	12		6	8	X	8	8	X	8	8	X	8	8	X
	13		6	8	X	8	8	X	8	8	X	8	8	X
	14		6	8	X	8	8	X	8	8	X	8	8	X
	15		6	8	X	8	8	X	8	8	X	8	8	X
	16		6	8	X	8	8	X	8	8	X	8	8	X
	17		6	8	X	8	8	X	8	8	X	8	8	X
	18		6	8	X	8	8	X	8	8	X	8	8	X
	19		6	8	X	8	8	X	8	8	X	8	8	X
	20		6	8	X	8	8	X	8	8	X	8	8	X
	21		6	8	X	8	8	X	8	8	X	8	8	X
	22		6	8	X	8	8	X	8	8	X	8	8	X
	23		6	8	X	8	8	X	8	8	X	8	8	X
	24		6	8	X	8	8	X	8	8	X	8	8	X

E. O. Rogers Subd.

The Last Name Given is the One to Whom Property is Assessed

NAME OF OWNER, At Noon on First Day in January, 1911	NAME OF OWNER, At Noon on First Day in January, 1910	NAME OF OWNER, At Noon on First Day in January, 1909	NAME OF OWNER, At Noon on First Day in January, 1908	MORTGAGES
	E. S. Babcock	L. a. + S. D. Beach Ry. Co.	L. a. S. D. Beach R.R. Co.	
	"	"	"	
	"	"	"	
	"	"	"	
M. Hall M. Hall	E. S. Babcock	J. D. Realty Co. J. D. Realty Trust Co. D. B. Hourly est.	San Diego Realty Co. Los Angeles San Diego Beach Ry. Co. S. D. Realty Est.	
Ellen Elizabeth Akerman " " "			U. S. Grant Jr.	
	Lynette Kipp	J. Reiner Simon Newman Anita M. Wiley	J. Reiner Leona Strauss Mary A. Pierce.	
		J. D. Realty Co. " " "	San Diego Realty Co. " " "	
			U. S. G. Property U. S. G. Property	
Mary Avery s.s. Mary Avery	H. P. Merigold City Property Orlando Fuller	8.50 ft. N. 100 ft. Orlando Fuller O. Fuller H. P. Merigold	Orlando Fuller O. Fuller H. P. Merigold	
			Rose Donohoe	
			F. W. Bartlett	

The Last Value Given is the Assessed Value for the Present Year.

DESCRIPTION OR BOUNDARY FOR ASSESSMENT	Lot	Block	Value of Real Estate 1908	Value of Improvements 1908	CHG	Value of Real Estate 1909	Value of Improvements 1909	CHG	Value of Real Estate 1910	Value of Improvements 1910	CHG	Value of Real Estate 1911	Value of Improvements 1911	CHG
	1	377	30			35			35			35		
Less R. of W.	2		30			35			35			35		
Less R. of W.	3		30			30			30			30		
Less R. of W.	4		30			35			35			35		
	1	378	10			15			15			15		
Less R. of W.	2		15			20			20			20		
Less R. of W.	3		35			40			40			40		
Less R. of W.	4		15			15			15			15		
	1	379	40			45			45			45		
	2		40			45			45			45		
	3		40			45			45			45		
	4		40			45			45			45		
	1	380	40			45			45			45	20	
	2		40			45			45			45		
	3		40			45			45			45		
	4		40			45			45			45		
	1	381	40			45			45			45		
	2		40			45			45			45		
	3		40			45			45			45		
	4		40			45			45			45		
		382	0			0			0			0		
		383	0			0			0			0		
W 100 ft City Property	1	384	20			25			25			25		
Less R. of W.	2		35			40			40			40		
Less R. of W.	3		40			45			45			45		
Less R. of W.	4		20			30			30			30		
	1	385	40			50			50			50		
	2		40			50			50			50		
	3		40			50			50			50		
	4		40			50			50			50		
	1	386	30			40			40			40		
	2		30			40			40			40		
	3		30			40			40			40		
	4		30			40			40			40		

The Last Name Given is the One to Whom Property is Assessed

The Last Value Given is the Assessed Value for the Present Year.

NAME OF OWNER, At Noon on First Day in January, 1911	NAME OF OWNER, At Noon on First Day in January, 1910	NAME OF OWNER, At Noon on First Day in January, 1909	NAME OF OWNER, At Noon on First Day in January, 1908	MORTGAGES
			Winifred Mutha	
Mary A. Avery		Orlando Fuller Harry P. Merigold	Orlando Fuller H. P. Merigold P. L. 1101	
		Orlando Fuller Edward C. Emery	Orlando Fuller Edward C. Emery	
	D. C. Collins & Co	J. D. Realty Trust Co	San Diego Investment Co.	
	"	"	"	
	"	"	"	
Louise Haack		Louise Haack	Mrs. Louise Haack	
"	"	"	"	
"	"	"	"	
"	"	"	"	
			U. S. G. Property.	
			Mary E. Mannix Mabel E. Mannix U. S. G. Property. Mary E. Mannix	
James W. Connors Jr.	Geo. A. Connors Jr. S. 1/2 50 X 100. Hattie T. Lyons & S. 1/2 50 X 100. Paul S. Connors	James W. Connors Jr. Hattie T. Lyons Geo. A. Connors Jr. N. 1/2 50 X 100 Paul S. Connors et al	Lee A. Smith James W. Connors Jr. Hattie T. Lyons J. E. Connors et al	
	Shay J. S. Townsend	Siguel S. S. Townsend et al Venetia Thomas S. D. Realty Co Venetia Thomas	Alison Rosenfeldt Geo. Lyons J. B. Whaley Geo. Lyons	
		Sylvester Kipp M. Hall Sylvester Kipp	Sylvester Kipp Wm C. Farrell	

DESCRIPTION OR BOUNDARY FOR ASSESSMENT	Lot	Block	Value of Real Estate 1908	Value of Improvements 1908	CHECK	Value of Real Estate 1909	Value of Improvements 1909	CHECK	Value of Real Estate 1910	Value of Improvements 1910	CHECK	Value of Real Estate 1911	Value of Improvements 1911	CHECK
	1	387	30			40			40			40		
	2	387	30			40			40			40		
	4	387	30			40			40			40		
									120					
	1	388	30			40			40			40		
	2	388	15			40			40			40		
	3	388	0			0			0			0		
	4	388	30			20			20			20		
									40			40		
	1	389	20			40			40			40		
	2	389	20			40			40			40		
	3	389	20			40			40			40		
	4	389	20			40			40			40		
												160		
	1	390	15			25			25			25		
	2	390	10			15			15			15		
	3	390	10			15			15			15		
	4	390	10			15			15			15		
		391	0			0			0			0		
	1	392	50			60			60			60		
	2	392	35			40			40			40		
			0			0			0			0		
	3	392	60			70			70			70		
	4	392	90	100		100	100		100	100		100	100	
	1	393	50			60			60			60		
	2	393	50			60	200		60	200		60	200	
	3	393	80			70	20		70	20		70	20	
	4	393	80			70	20		70	20		70	20	
									40			40		
	4	393				30			30			30		
	1	394	50			60			60			60		
	2	394	25			30			30			30		
	3	394	25			30			30			30		
	4	394	80			90			90			90		
			80			90			90			90		
	1	395	50			60			60			60		
	2	395	50			60	50		60	50		60	50	
	3	395	65			80			80			125		
	4	395	65			80			80			125		

1/2 1/2 } should be on Lot 3

S. W. 1/2
N. E. 1/2
East R of W.

E. 1/2
W. 1/2

The Last Name Given is the One to Whom Property is Assessed

The Last Value Given is the Assessed Value for the Present Year.

NAME OF OWNER, At Noon on First Day in January, 1911	NAME OF OWNER, At Noon on First Day in January, 1910	NAME OF OWNER, At Noon on First Day in January, 1909	NAME OF OWNER, At Noon on First Day in January, 1908	MORTGAGES
			Alfred P. Lucia	
F. D. Murtha		D. C. Collier & Co	George Lyons	
"		"	"	
"		"	"	
F. D. Murtha			Caroline F. Plunkett	
"			"	
"			"	
F. D. Murtha			U. S. Grant, Jr.	
"			"	
"			"	
"			"	
		J. D. Realty Co	San Diego Realty Co	
		"	F. D. Murtha	
			Michel Samerain Estate	
		J. D. Murtha	F. D. Murtha	
Fred Wood Stobie	Eugenia W. Stobie et al	F. D. Murtha 1/2 Eugenia W. Stobie 1/2 F. D. Murtha 1/4	Eugenia W. Stobie	
"	"	"	"	
	McHall	J. D. Realty Co	McHall	
	"	"	Louis A. Serrano, Jr.	
		J. D. Realty Co	San Diego Realty Co.	
		Winifred Murtha	Winifred Murtha	
		J. D. Realty Co	San Diego Realty Co	

DESCRIPTION OR BOUNDARY FOR ASSESSMENT	Lot	Block	Value of Real Estate 1908	Value of Improvements 1908	CHECK	Value of Real Estate 1909	Value of Improvements 1909	CHECK	Value of Real Estate 1910	Value of Improvements 1910	CHECK	Value of Real Estate 1911	Value of Improvements 1911	CHECK
	1	396	40			50			50			50		
	2		40			50			50			50		
	3		50			60			60			60		
	4		50			60			60			60		
Less R. of W.	1	397	25			30			30			30		
	2		30			40			40			40		
	3		40			50			50			50		
Less R. of W.	4		25			30			30			30		
	1	398	35			50			75			75		
	2		35			50			50			50		
Less R. of W.	3		25			30			30			30		
	4		55			60			75			75		
	1	399	35			50			100			100		
	2		35			50			100			100		
	3		35			50			100			100		
	4		35			50			100			100		
	1	400	35			50			100			100		
	2		35			50			100			100		
	3		35			50			100			100		
	4		35			50			100			100		
	1	401	35			50			50			50		
	2		35			50			75			75		
	3		35			50			75			75		
	4		35			50			50			50		
Und 1/2 70	1	402	35			50			50			50		
Und 1/2	2		35			50			50			50		
	3		35			50			50			50		
	4		35			50			50			50		
	1	403	35			50			50			50		
	2		35			50			50			50		
	3		35	150		50	150		50			50		
	4		35			50			50			50		
	1	404	35			50			50			50		
	2		35			50			50			50		
	3		35			50			50			50		
	4		35			50			50			50		

The Last Name Given is the One to Whom Property is Assessed

The Last Value Given is the Assessed Value for the Present Year.

NAME OF OWNER, At Noon on First Day in January, 1911	NAME OF OWNER, At Noon on First Day in January, 1910	NAME OF OWNER, At Noon on First Day in January, 1909	NAME OF OWNER, At Noon on First Day in January, 1908	MORTGAGES
F. Murtha			U.S. Grant, Jr.	}
"				
"				
"				
F. Murtha	M. Hall	M. Hall	G.H. Mungels M. Hall	}
"	"	"		
"	M. Hall	"	G.H. Mungels	
"				
			Albert H. Smith	}
			Winifred Murtha	}
			Winifred Murtha	
			Dolores Solucia	
			Winifred Murtha	
A. Kerman & Juffley			City Property.	}
"				
"				
"				
			City Property.	}
			Julia F. Adams	
			Julia F. Adams	
J. J. Ames	J. A. Estudillo	Venetia Thomas	Francis S. Hazell	}
		"	Serafino Serrano	
		"	Sam'l Ames	
			George Lyons	
			John D. Hinton	}
		Annie Sandrock	Anna Sandrock et al	}
		"	Louis A. Serrano Jr.	
Geo. W. Marston, et al				}
"				

DESCRIPTION OR BOUNDARY FOR ASSESSMENT	Lot	Block	Value of Real Estate 1908	Value of Improvements 1908	CHECK	Value of Real Estate 1909	Value of Improvements 1909	CHECK	Value of Real Estate 1910	Value of Improvements 1910	CHECK	Value of Real Estate 1911	Value of Improvements 1911	CHECK
	1	405	35		/	50		/	100		/	100		/
	2		35		/	50		/	100		/	100		/
	3		35		/	50		/	100		/	100		/
	4		35		/	50		/	100		/	100		/
Loss R. of W.	1	406	35		/	50		/	100		/	100		/
	2		35		/	50		/	100		/	100		/
	3		35		/	50		/	100		/	100		/
	4		35		/	50		/	100		/	100		/
						200								
Loss R. of W.	1	407	30		/	40		/	40		/	40		/
Less R. of W.	2		100		/	115		/	115		/	115		/
	3		220	25	/	240	25	/	240	25	/	240	20	/
Less R. of W.	4		125		/	140		/	140		/	140		/
	1	408	160		/	180		/	180		/	180		/
	2		160	40	/	180	40	/	180	40	/	180	40	/
N. part 160	3		240	50	/	200		/	200		/	200		/
S.W. 70 ft of E. 75 ft. 80	3			50	/	100	50	/	100	50	/	100	80	/
	4		240	750	/	300	750	/	300	750	/	300	750	/
	1	409	0		/	0		/	0		/	42.5		/
	2		0		/	0		/	0		/	275		/
	3		0		/	0		/	0		/	325		/
	4		0		/	0		/	0		/	400		/
	1	410	0		/	0		/	0		/	0		/
	2		0		/	0		/	0		/	0		/
	3		240		/	300		/	300		/	300	80	/
N. E. 75 ft	4		240		/	95	75	/	125	75	/	125	180	/
S. W. 50 ft of S. E. 162 ft						75	50	/	100	50	/	100	80	/
N. W. 8 1/2 ft of S. W. 125 ft						85	75	/	115	75	/	115	80	/
N. E. 75 ft of S. W. 125 ft of S. E. 162 ft						45		/	60		/	60	150	/
	1	411	110		/	130		/	130		/	130		/
	2		110		/	130		/	130		/	130		/
	3		160	60	/	180	60	/	180	60	/	180	60	/
	4		160		/	180		/	180		/	180		/
	1	412	110	150	/	130	150	/	130	150	/	130	150	/
	2		110		/	130		/	130		/	130		/
	1	413	110	15	/	130	15	/	130	15	/	130	70	/
	2		80	65	/	100	65	/	100	65	/	100	65	/
	3		80		/	100		/	100		/	100		/
	4		80	40	/	100	40	/	100	50	/	100	50	/

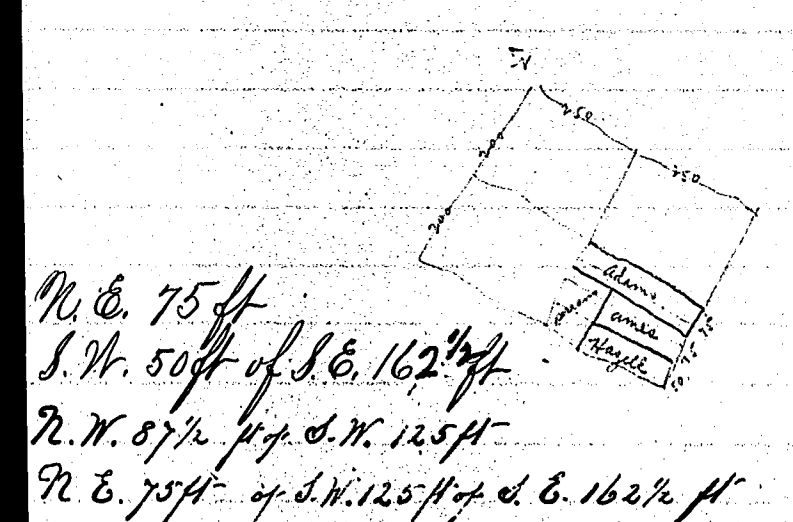

The Last Name Given is the One to Whom Property is Assessed

The Last Value Given is the Assessed Value for the Present Year.

NAME OF OWNER, At Noon on First Day in January, 1911	NAME OF OWNER, At Noon on First Day in January, 1910	NAME OF OWNER, At Noon on First Day in January, 1909	NAME OF OWNER, At Noon on First Day in January, 1908	MORTGAGES
		Geo. W. Marston et al	Robt Allison Est	
		"	"	
		"	"	
		"	"	
			City Property.	
			L. B. Arnold	
			Mrs. L. W. Hellman	
			City Property	
			Mrs. L. W. Hellman	
		Geo. W. Marston et al	M. Hall	
		"	"	
		"	"	
		Geo. W. Marston et al	M. Hall	
		"	"	
		"	"	
Geo W Marston, et al, all of them			John B. Hinton	
John B. Hinton all wife of them				
Louis A. Serrano Jr		D. C. Collier 'C'	Sarah C. Dexter	
"		"	"	
"		"	"	
"		Louis A Serrano Jr	"	
			Salome Lyons	
			Laura Schiller	
			Salome Lyons	
		J. D. Realty Co	Sarah C. Dexter	
		"	San Diego Realty Co	
			Laura Schiller	

DESCRIPTION OR BOUNDARY FOR ASSESSMENT	Lot	Block	Value of Real Estate 1908	Value of Improvements 1908	CHECK	Value of Real Estate 1909	Value of Improvements 1909	CHECK	Value of Real Estate 1910	Value of Improvements 1910	CHECK	Value of Real Estate 1911	Value of Improvements 1911	CHECK
	1	414	40			50			50		X	50		X
	2		15			20			20		X	20		X
	3		15			20			20		X	20		X
	4		40			50			50		X	50		X
									140					
		415	0			0			0					
	1	416	10			20			20		X	20		X
	2		10			20			20		X	20		X
	3		10			20			20		X	20		X
	4		10			20			20		X	20		X
P.L. 1102		417	0			0			0			0		
P.L. 1102		418	0			0			0			0		
P.L. 1102		419	0			0			0			0		
	1	420	15			20			20		X	20		X
	2		40			50			50		X	50		X
	3		0			0			0			0		
	4		10			15			15		X	15		X
	1	421	45			55			55		X	55		X
	2		45			55			55		X	55		X
	3		45			55			55		X	55		X
	4		45			55			55		X	55		X
									220			220		
	1	422	80			100			100		X	100		X
	2		80			100			100		X	100		X
	3		80			100			100		X	100		X
	4		80			100			100		X	100		X
									400			400		
	3	423	80			100			100		X	100		X
Less N. of W.	4		160			180			180	100	X	180	230	X
Less N. of W.												250		
	1	424	80			100			100		X	100		X
	2		45			100			100		X	100	200	X
	3		45			100			100		X	100	150	X
	4		45			100			100		X	100		X
	1	425	100	nw 90		35	nw 90		60	nw 50	X	60	50	X
N.W. 25 ft	25					85			140	50	X	140	90	X
S.E. 125 "	75					65			100		X	100		X
N.W. 25 ft + N.W. 50 ft of S.E. 125 ft	55					55			80		X	80		X
S.E. 75 ft						80			150		X	150		X
						80			225		X	225		X

The Last Name Given is the One to Whom Property is Assessed

The Last Value Given is the Assessed Value for the Present Year.

NAME OF OWNER, At Noon on First Day in January, 1911	NAME OF OWNER, At Noon on First Day in January, 1910	NAME OF OWNER, At Noon on First Day in January, 1909	NAME OF OWNER, At Noon on First Day in January, 1908	MORTGAGES
	J. D. Realty <i>all</i>	J. D. Realty Co	Pralston Realty Co. San Diego Realty Co.	
		Winnifred Murtha A. M. Horoff	Winnifred Murtha Mary S. Davis E. P. Stevin	
		J. D. Realty Co J. D. Realty Co	Pralston Realty Co. San Diego Realty Co.	
George Minter Sarah O'Neill " George Minter Sarah O'Neill Sarah O'Neill George Minter " Leonardo Sanchez Winnifred Murtha Winnifred Murtha		George R. Minter Sarah O'Neill Sarah O'Neill George R. Minter Sarah O'Neill Anita M. Wiley	John S. Minter Sarah O'Neill " A. D. Israel Sarah O'Neill Mary A. Pierce	
		Winnifred M. Coy	Henrietta Rose	
	J. D. Realty Co	D. C. Collier & Co J. D. Realty Co.	San Diego Realty Co "	
	Winnifred Murtha " "	Winnifred Murtha Edmund P. Hall et al Jemima W. Hall 1/2	Winnifred Murtha Mrs F. L. Murtha	
Jemima W. Hall. <i>all</i>		J. D. Realty Co " "	San Diego Realty Co " Mabel C. Dunham	
		D. C. Collier & Co J. D. Realty Co "	San Diego Investments Co. San Diego Realty Co	
			Winnifred Murtha F. L. Murtha Winnifred Murtha	

DESCRIPTION OR BOUNDARY FOR ASSESSMENT	Lot	Block	Value of Real Estate 1908	Value of Improvements 1908	CHECK	Value of Real Estate 1909	Value of Improvements 1909	CHECK	Value of Real Estate 1910	Value of Improvements 1910	CHECK	Value of Real Estate 1911	Value of Improvements 1911	CHECK
N.W. 133 ft S.E. 77 ft 130 ft sq. in N.W. cor. S.E. 80 ft	1	426	140			175			400			400		
	2		80			100			400			400		
	3		100			120			380			300		
	4		40			55			all					
	3		140			175			325			325		
N.W. 133 ft S.E. 77	4		140			175			285			285		
	4		80			100			140	125		140	130	
N.W. 180 ft S.E. 10 ft S.E. 70 ft N.W. 80 ft	1	427	75			95			198			95	10	
	2		5			5			5			5		
	2		105			130			150			150	30	
	3		130			150			150			150	50	
	4		240			275			275			275	50	
	4		80			100			160			100	50	
	1	428	25			30			30			30		
	2		15			25			25			25		
	3		75			90			90			90		
	4		0			0			0			0		
	1	429	35			50			50			50		
	2		35			50			50			50		
	3		35			50			50			50		
	4		35			50			50			50		
	1	430	35			50			50			50		
	2		35			50			50			50		
	3		35			50			50			50		
	4		35			50			50			50		
	1	431	35			50			50			50		
	2		35			50			50			50		
	3		35			50			50			50		
	4		35			50			50			50		
	1	432	35			50			50			50		
	2		35			50			50			50		
	3		35			50			50			50		
	4		35			50			50			50		
	1	433	35			50			50			50		
	2		35			50			50			50		
	3		35			50			50			50		
	4		35			50			50			50		

The Last Name Given is the One to Whom Property is Assessed

The Last Value Given is the Assessed Value for the Present Year.

NAME OF OWNER, At Noon on First Day in January, 1911	NAME OF OWNER, At Noon on First Day in January, 1910	NAME OF OWNER, At Noon on First Day in January, 1909	NAME OF OWNER, At Noon on First Day in January, 1908	MORTGAGES
Francis Webster			Adison A. Smith	}
"				
"				
"				
F. Stewart		Winifred Murtha	Winifred Murtha	}
"		Winifred Murtha	Winifred Murtha	
"		Winifred Murtha	Winifred Murtha	
"		Winifred Murtha	Winifred Murtha	
F. Stewart & Co		Frank J. Stewart	Frank J. Stewart	}
"		"	F. J. Stewart	
"		"	Laura Schiller	
"		"	San Diego Realty Co.	
Sylvester Kipp		J.D. Realty Co.	San Diego Realty Co.	}
Laura Schiller		"	M.A. Aguirre	
F. J. Stewart		"	City Property	
		"	City Property	
		Geo. W. Marston et al	San Diego Realty Co	}
		"	"	
		"	M. Hall	
		"	A.B. Howard	
		Geo. W. Marston et al	M. Hall	}
		"	"	
		"	"	
		"	"	
		Geo. W. Marston et al	Abstract Title Trust Co	}
		"	"	
		"	M. Hall	
		"	"	
			City Property	}
			City Property	
			City Property	
			City Property	

DESCRIPTION OR BOUNDARY FOR ASSESSMENT	Lot	Block	Value of Real Estate 1908	Value of Improvements 1908	CHECK	Value of Real Estate 1909	Value of Improvements 1909	CHECK	Value of Real Estate 1910	Value of Improvements 1910	CHECK	Value of Real Estate 1911	Value of Improvements 1911	CHECK
	1	434	35		✓	50		✓	50		✓	50		✓
Less R. of W.	2		25		✓	35		✓	35		✓	35		✓
Less R. of W.	3		20	100	✓	30	100	✓	30	100	✓	30	100	✓
	4		34		✓	50		✓	50		✓	50		✓
Less R. of W.	1	435	80		✓	100		✓	100		✓	100		✓
S. W. 1/2	2		45		✓	55		✓	50		✓	50		✓
N. E. 1/2	3		65		✓	75		✓	75		✓	75		✓
N. E. 1/2	3		90		✓	180		✓	180		✓	180		✓
S. W. 1/2	3		70		✓	130		✓	120		✓	120		✓
	4		110		✓	140		✓	200		✓	200		✓
S. W. 1/2	65	436	65	75	✓	75	75	✓	175	75	✓	175	80	✓
N. E. 1/2	1		45		✓	55		✓	80		✓	80		✓
S. E. 30 ft.	2	60	60		✓	80		✓	195		✓	195		✓
N. W. 100 ft.	2		160		✓	195		✓	350		✓	350		✓
	3		220		✓	275		✓			✓			✓
S. W. 1/2	4				✓			✓			✓			✓
all ex pto Stewart	4		0		✓	0		✓	0		✓	0		✓
	1	437	45		✓	60		✓	60		✓	60		✓
	2		110		✓	130		✓	130		✓	130		✓
	3		160		✓	180		✓	180		✓	180		✓
	4		45		✓	60		✓	60		✓	60		✓
									430			430		
	1	438	160		✓	180		✓	180		✓	180		✓
	2		160		✓	180		✓	180		✓	180		✓
	3		160		✓	180		✓	180		✓	180		✓
	4		160		✓	180		✓	180		✓	180		✓
									720			720		
	1	439	160		✓	180		✓	180		✓	180		✓
	2		110		✓	130		✓	130		✓	130		✓
	3		45		✓	60		✓	60		✓	60		✓
	4		80		✓	100		✓	100		✓	100		✓
									470			470		
	1	440	0		✓	0		✓	0		✓	0		✓
	2		0		✓	0		✓	0		✓	0		✓
	3		0		✓	0		✓	0		✓	0		✓
	4		0		✓	0		✓	0		✓	0		✓
	1	441	0		✓	0		✓	0		✓	0		✓
	2		0		✓	0		✓	0		✓	0		✓
	3		0		✓	0		✓	0		✓	0		✓
	4		0		✓	0		✓	0		✓	0		✓
	1	442	0		✓	0		✓	0		✓	0		✓
	2		0		✓	0		✓	0		✓	0		✓
	3		0		✓	0		✓	0		✓	0		✓
	4		0		✓	0		✓	0		✓	0		✓

P.L. 1102

L. 1102

The Last Name Given is the One to Whom Property is Assessed

The Last Value Given is the Assessed Value for the Present Year.

NAME OF OWNER, At Noon on First Day in January, 1911	NAME OF OWNER, At Noon on First Day in January, 1910	NAME OF OWNER, At Noon on First Day in January, 1909	NAME OF OWNER, At Noon on First Day in January, 1908	MORTGAGES
			P.L. 1102 City Property.	
			John B. Hooper	
		D.C. Collier & Co	San Diego Investment Co.	
		"	"	
		"	"	
			San Diego Water Company	
			City Property.	
M. Hall	D. C. Collier & Co	M. Hall	M. Hall	
			City Property.	
	Geo. H. Marston et al	Ernest E. Burson	Ernest E. Burson	
			City Property.	
			Sylvester Kipp	
			City Property.	
			Sylvester Kipp	
Palomar Investment Co	Nelson P. Davis S.D. Realty Co	John Powers San Diego Realty Co	San Diego Realty Co	
	"	"	"	
	"	"	M. Hall	
	San Diego Realty Co		San Diego Realty Co.	
	"		"	
	"		"	
	"		"	

DESCRIPTION OR BOUNDARY FOR ASSESSMENT	Lot	Block	Value of Real Estate 1908	Value of Improvements 1908	CHANGES	Value of Real Estate 1909	Value of Improvements 1909	CHANGES	Value of Real Estate 1910	Value of Improvements 1910	CHANGES	Value of Real Estate 1911	Value of Improvements 1911	CHANGES
	1	443	0			0			0			0		
	2		0			0			0			0		
	3		0			0			0			0		
	4		0			0			0			0		
	1	444	15			25		X	25		X	25		X
	2		15			25		X	25		X	25		X
	3		15			25		X	25		X	25		X
	4		15			25		X	25		X	25		X
	1	445	15			25		X	25		X	25		X
	2		15			25		X	25		X	25		X
	3		15			25		X	25		X	25		X
	4		15			25		X	25		X	25		X
	1	446	15			25		X	25		X	25		X
	2		0			0			0			0		
	3		6			0			0			0		
	4		0			0			0			0		
	1	447	0			0			0			0		
	2		80			100		X	100		X	100		X
	3		0			0			0			0		
	4		0			0			0			0		
														Claimed by Mr. Hall.
	1	448	185			165		X	160		X	160		X
	2		0			0			0			0		
	3		0			0			0			0		
	4		0			0			0			0	100	
	1	449	45			60		X	60		X	60		X
	2		45			60		X	60		X	60		X
	3		0			0			0			0		
	4		45			60		X	60		X	60		X
	1	450	110			130		X	180		X	180		X
	2		80			100		X	100		X	100		X
	3		80			100		X	100		X	100		X
	4		80			100		X	100		X	100		X
	1	451	740	500		280	500	X	450	500	X	450	500	X
	2		140			180		X	250		X	250		X
	3		140			180		X	300		X	300		X
	4		190	100		225	100	X	350	100	X	350	100	X
												1350	180	150

The Last Name Given is the One to Whom Property is Assessed

The Last Value Given is the Assessed Value for the Present Year.

NAME OF OWNER, At Noon on First Day in January, 1911	NAME OF OWNER, At Noon on First Day in January, 1910	NAME OF OWNER, At Noon on First Day in January, 1909	NAME OF OWNER, At Noon on First Day in January, 1908	MORTGAGES
<i>Y.P. de Altamirano</i>	<i>Y.A. Akerman</i>	Coronado Beach Co "	<i>S.D. Title Ins. Guaranty Trust Co</i> <i>A.E. Esquivillo</i> <i>Ramona Catholic Bishop of Monterey</i>	
<i>Benj. F. Parsons</i>		<i>J. A. Akerman</i>	<i>Louis A. Connors, Jr.</i> <i>Paul S. Connors</i> <i>Benj. Frank Parsons</i> <i>F.J. Clark</i>	
<i>Francis Webster</i> <i>L.M. Coulter</i>	<i>R.M. Mills</i>	<i>Paul S. Connors</i> <i>B.F. Parsons</i> <i>Jay Foster Hipp</i> <i>Ramon Costa</i>	<i>City Property</i> <i>Winifred Murtha</i> <i>City Property</i>	
	<i>S.D. Realty + Trust Co</i>	<i>Paul S. Connors</i> <i>Alison A. Smith</i> <i>John R. Harding</i>		
	<i>J.A. Lopez</i>	<i>W.H. Mattar</i>	<i>M. Hall</i>	
	<i>S.D. Realty Co</i>	<i>S.D. Realty Co</i>		
	<i>Joseph Wurzell</i> <i>S.D. Realty Co</i>			
	<i>S.D. Realty Co</i>			
<i>Sam Ferry Smith Co</i> " <i>Leda G Ingle</i>	<i>Leda G Ingle</i> " <i>Sam Ferry Smith Co</i>	<i>Gerard Ingle</i> <i>Sam Ferry Smith Co</i> " <i>Gerard Ingle</i>	<i>Sam Ferry Smith</i>	

DESCRIPTION OR BOUNDARY FOR ASSESSMENT	Lot	Block	Value of Real Estate 1908	Value of Improvements 1908	Value of Real Estate 1909	Value of Improvements 1909	Value of Real Estate 1910	Value of Improvements 1910	Value of Real Estate 1911	Value of Improvements 1911
<i>N.W. 112 ft</i>	1	452	170		210		600		600	1750
<i>S.E. 98 ft</i>	1		170		190					
<i>S.E. 98 1/2 ft</i>	2	170	170	240	200	240	250	240	250	310
<i>N.W. 111 1/2 ft</i>	2		170	115	200	115	250	115	250	200
	1	453	190	20	225	20	300	20	300	50
	2				280	15	350	15	350	20
	3		240	25	280	25	375	15	375	50
<i>all (ex S 37 1/2 ft) 1911</i>	4				150		215		215	
<i>S. 37 1/2 ft</i>	4				75	15	110	15	110	50
	1	454	0		0		0		0	
	2		190		225		300		300	
	3		140		180		300		300	
	4		0		0		0		0	
	1	455	30		40		40		40	
<i>N. 25 ft.</i>	2		15		10		20		20	
<i>S. 75 ft of N.W. 100 ft</i>	2		25		50		80		80	
<i>S.E. 50 ft</i>	2		10							
	3				120		180		180	
	4				60		60		60	
	1	456			50		50		50	
	2				50		50		50	
	3		35		50		50		50	
	4		35		50		50		50	
	1	457			50		50		50	
	2				50		50		50	
	3				50		50		50	
	4				50		50		50	
	1	458			50		50		50	
	2				50		50		50	
	3				50		50		50	
	4				50		50		50	
	1	459			50		50		50	
	2				50		50		50	
	3		20		50		50		50	
	4				50		50		50	

The Last Name Given is the One to Whom Property is Assessed

The Last Value Given is the Assessed Value for the Present Year.

NAME OF OWNER, At Noon on First Day in January, 1911	NAME OF OWNER, At Noon on First Day in January, 1910	NAME OF OWNER, At Noon on First Day in January, 1909	NAME OF OWNER, At Noon on First Day in January, 1908	MORTGAGES
	annie for James Riedy NW 25 of SE 50 ft	James Riedy NW 25 of SE 50 ft	Angelo Smith	}
	George A Connors Jr.	A. J. Riedy D.D. Realty Co	A. J. Riedy	
M. Hall			D. P. Hurty, ect. Sylvester Kipp	
			"	
	Paul S. Connors			}
	Frances S Hazell		M. Hall.	
	"			
	"			
S.D. Electric Ry Co - 50 ft NW	Y. A. Akerman	J. A. Akerman	Roman Catholic Bishop of Monterey, Cal.	}
Y. P. de Altamirano			D. P. Hurty ect.	
M. Hall				
S.D. Electric Ry Co - 50 ft NW				
	Mildred R Hill		Rose Donohoe	}
			Mrs. H. Hill	
			City Property	
			M. Hall	}
			M. Hall	
	M. Hall		M. Hall	
			M. Hall	
			Susan C. Farrar	}
			City Property	
			M. Hall	
			Christopher Michel	
				}
				}
				}

DESCRIPTION OR BOUNDARY FOR ASSESSMENT	Lot	Block	Value of Real Estate 1908	Value of Improvements 1908	CHECK	Value of Real Estate 1909	Value of Improvements 1909	CHECK	Value of Real Estate 1910	Value of Improvements 1910	CHECK	Value of Real Estate 1911	Value of Improvements 1911	CHECK
Less R. of W.	1	460	50			60			60			60		
	2		110	100		130	100		225	100		225	130	
	3		110	40		90	40		185	50		185	50	
	4					120			120	10		120	10	
	1	461	160	40		180	40		225	40		225	250	
	2		190			225			300			300		
	3					225			300			300		
	4					180			250			250		
	1	462				225			300			300		
	2					280	125		350	125		350	130	
	3		240			280			360			360	180	
SE 100 ft	4		190			225			375			375		
NW 50 ft	4													
	1	463	340			300			400			400	100	
Less Prof Wi	2					225			325			325		
	3		190			225			350			350		
Less Prof Wt	4		340			300			475			475		
	1	464	50			60			60			60		
	2		20			30			30			30		
	3		20			30			30			30		
	4		0			0			0			0		
	1	465	20			35			35			35		
	2		160			180			180			180		
	3		75			100			100			100		
	3		85			85			85			85		
	4		20			35			35			35		
									435					
	1	466	45			60			60	25		60	130	
	2		160			180			180	10		180	10	
	3		160	10		180	10		180			180		
	4		190	10		225	10		225	10		225	Some	
	1	467	0			0			0			0		
	2		45			60			60			60		
	3		80	20		100	20		100	20		100	20	
	4		110			130			130			130		
	1	468				25			25			25		
	2					25			25			25		
	3					25			25			25		
	4					25			25			25		

The Last Name Given is the One to Whom Property is Assessed

NAME OF OWNER, At Noon on First Day in January, 1911	NAME OF OWNER, At Noon on First Day in January, 1910	NAME OF OWNER, At Noon on First Day in January, 1909	NAME OF OWNER, At Noon on First Day in January, 1908	MORTGAGES
	M. Hall	J. D. Realty Co	M. Hall	}
	"	"	"	
	"	"	"	
	"	"	"	
			San Diego Water Company	}
city Prop.		Albert Meyer 2/3 Shabel Otto Sigelow 1/3		}
			City Property.	
	M. Hall	J. D. Realty Trust Co		}
	"	"		
	"	"		
	"	"		
		J. D. Realty Co		}
		"		
		"		
		"		
			M. Hall	}
		W. H. Mattax		}
		"		
		"		
		"		
		Lida R. Groff	Miss Lida A. Groff	} 1982
		"		
		"		
		"		
		Lida R. Groff	Miss Lida A. Groff	} 1981 2777
		"		
		"		
		"		

The Last Value Given is the Assessed Value for the Present Year.

DESCRIPTION OR BOUNDARY FOR ASSESSMENT	Lot	Block	Value of Real Estate 1908	Value of Improvements 1908	CHECK	Value of Real Estate 1909	Value of Improvements 1909	CHECK	Value of Real Estate 1910	Value of Improvements 1910	CHECK	Value of Real Estate 1911	Value of Improvements 1911	CHECK
	1	469	15			25			25		X	25		X
	2		15			25			25		X	25		X
	3		15			25			25		X	25		X
	4		15			25			25		X	25		X
									100					
	1	470	15			25			25		X	25		X
	2		15			25			25		X	25		X
	3		15			25			25		X	25		X
	4		15			25			25		X	25		X
W 1/2 E 1/2 - P.L. 1103 P.L. 1103	1	471				25		3/4	15		X	15		(15)
	2		0			0			0			0		
	3		0			0			0			0		
	4		0			0			0			0		
	1	472				25			25		X	25		X
E 1/2 W 1/2 P.L. 1103	2		0			15			15		X	15		X
	3					25			25		X	25		X
	4					25			25		X	25		X
									90					
	1	473				25			25		X	25		X
	2					25			25		X	25		X
	3					25			25		X	25		X
	4					100			100		X	100		X
	1	474	15			25			25		X	25		X
	2		45			60			60		X	60		X
	3		80			100			100		X	100		X
	4		15			25			25		X	25		X
									210					
	1	475				100			100		X	100		X
	2					25			25		X	25		X
	3					25			25		X	25		X
	4					100			100		X	100		X
	1	476	110			130			130		X	130		X
	2		80			100			100		X	100		X
	3		80			100			100		X	100		X
	4		110			130			130		X	130		X
	1	477	190	15		225	15		225	15	X	225	20	X
	2		160			180			180		X	180		X
	3		160			180			180		X	180		X
	4		190	50		225	50		225	40	X	225	40	X
									810					

The Last Name Given is the One to Whom Property is Assessed

The Last Value Given is the Assessed Value for the Present Year.

NAME OF OWNER, At Noon on First Day in January, 1911	NAME OF OWNER, At Noon on First Day in January, 1910	NAME OF OWNER, At Noon on First Day in January, 1909	NAME OF OWNER, At Noon on First Day in January, 1908	MORTGAGES
			City Property	
		J. D. Realty Co. J. D. Realty Co.		
Coronado Beaches	Coronado Beach Co. Caroline L. Whaley M. Hall SW 1/4 " N 1/2	Anna E. Whaley S. D. Realty & Trust Co. SW 1/4 " N 1/2		
Sylvester Kipp Abbie L. Sturges		J. D. Realty Co.	J. A. Sturges	
		Catherine Erca	John B. Brown E. J. Bell Mrs. Claude Brown John D. Brown	
	Sylvester Kipp	E. J. Bell Jos. D. Lord Francis Palmer Robert Rose James W. Givvin 1/3		
L. T. Daley and 1/4 " " " 1/4			Laura Schiller B. C. Stockton	
M. Hall		20 Withfield Guantanamo Henck Hakes Investment Co.		
			Mrs. Esther Keren W. W. Whitney B. C. Stockton	
M. Hall				
Rebecca Schiller " " "	Laura Schiller B. C. Stockton	J. D. Realty Co. Rebecca Schiller Rebecca Schiller Rebecca Schiller	Laura Schiller	
	J. D. Realty Co.	J. D. Realty Co.	Laura Schiller	
		"	Laura Schiller	

DESCRIPTION OR BOUNDARY FOR ASSESSMENT	Lot	Block	Value of Real Estate 1908	Value of Improvements 1908	CHECK	Value of Real Estate 1909	Value of Improvements 1909	CHECK	Value of Real Estate 1910	Value of Improvements 1910	CHECK	Value of Real Estate 1911	Value of Improvements 1911	CHECK
	1	478				0			0			0		
	2					0								
	3					0								
	4		0			0			0			0		
	1	479				60			60			60		
	2					40			40			40		
	3					40			40			40		
	4					60			60			60		
		480				65			65			65		
NE 25 ft - all (E. N. 25 ft - and Less P. of W.)	1	480				40.0	200		335	200		335	280	
	2					40			50			50		
	3					160			175			175		
	4					400			160			160		
Less P. of W.			340			400			400			400		
S. W. 25 ft of N. E. 50 ft of N. W. 100 ft	1	481				20			300			25		
N. E. 25 ft of N. W. 125	1	481	190			25			35	25		35	30	
1/2 of N. E. 100 ft of N. W. 100 ft.	1					45	80		60	25		60	80	
W. 1/2 of S. E. 50 ft of S. W. 125 ft	1					25	40		35	25		35	30	
S. E. 25 ft	1					45	40		60			60		
S. W. 50 ft of N. W. 100 ft	1					65			85			85		
	2					280			300			300		
	3					280			300			300		
	4					225			240			180	60	
	1	482	160			180			250			250		
	2		190			225			300			300		
	3					225	50		275	50		225	50	
	4					180			180			180		
	1	483	140	75		160	75		160	75		160	70	
	2					180			225			225		
	3		160			180			180			180		
	4		140			160			160			160		
	1	484				50			50			50		
Less P. of W.	2		15			25			25			25		
Less P. of W.	3					25			25			25		
Less P. of W.	4					50			50			50		
	1	485	35			50			50			50		
	2		35			50			50			50		
	3		35			50			50			50		
	4		35			50			50			50		

The Last Name Given is the One to Whom Property is Assessed

The Last Value Given is the Assessed Value for the Present Year.

NAME OF OWNER, At Noon on First Day in January, 1911	NAME OF OWNER, At Noon on First Day in January, 1910	NAME OF OWNER, At Noon on First Day in January, 1909	NAME OF OWNER, At Noon on First Day in January, 1908	MORTGAGES
J. D. Murtha			Sargeant & Tinges	}
"				
"				
"				
			M. Hall	}
Thos W. Southerland, Est. M. Hall		Sylvester Kipp	D. B. Stockton	}
"				
S.D. Electric Ry. Co. - 1/2 R of W		J. D. Realty Co	Sylvester Kipp	}
S.D. Electric Ry. Co. - 50 R of W			Roman Catholic Bishop of Monterey Los Angeles Roman Catholic Bishop of Monterey Los Angeles	}
		Sylvester Kipp		
			Laura Schiller	
			D B Kurtz Est	
S.D. Electric Ry. Co. 1/2 R of W Mariana Jefferson			R. C. Rust	}
Mr. N. "Rolph	Elizabeth H. Rust			
S.D. Electric Ry. Co. 50 ft R of W		J. D. Realty Co	R. C. Rust	
			City Property	}
		Albert Horaeff		}

DESCRIPTION OR BOUNDARY FOR ASSESSMENT	Lot	Block	Value of Real Estate 1908	Value of Improvements 1908	Value of Real Estate 1909	Value of Improvements 1909	Value of Real Estate 1910	Value of Improvements 1910	Value of Real Estate 1911	Value of Improvements 1911
	1	486	35		50		50		50	
	2		35		50		50		50	
	3		35		50		50		50	
	4		35		50		50		50	
Less R. of W.	1	487	2.0		20		30		30	
Less R. of W.	2		6.5		7.5		7.5		7.5	
Less R. of W.	3		6.5		8.0		8.0		8.0	30
Less R. of W.	4		3.0		40		40		40	
							73.5			
	1	488			80		80		80	
	2				80		80		80	
	3		65		80		80		80	
	4		65		80		80		80	
Less R. of W.	1	489			80		80		80	25
	2				80		80		80	
	3		100		120		200		200	
Less R. of W.	4		100		120		150		150	
	1	490	150	50	175		175		175	
1/15 ft	2		25		30		30		30	
N. E. 135 ft	2		165		195		195		195	
	3				225		225		225	
	4		110		130		130		130	
Less R. of W.	1	491	160		180		250		250	100
	2		45		60		100		100	
	3		45		60		60		60	
Less R. of W.	4		160		180		250	150	250	150
	1	492	160		30		30		30	
	2		45		30		30		30	
	3		45		30		30		30	
	4		160		30		30		30	
		493	0		0		0		0	
	1	494			170		170		170	
	2				170		225		225	
	3				170		170		170	
Less R. of W.	4				170		170		170	

The Last Name Given is the One to Whom Property is Assessed

NAME OF OWNER, At Noon on First Day in January, 1911	NAME OF OWNER, At Noon on First Day in January, 1910	NAME OF OWNER, At Noon on First Day in January, 1909	NAME OF OWNER, At Noon on First Day in January, 1908	MORTGAGES
			City Property.	
		J. O. Anderson	J.O. & A.G. Anderson	}
		"		
		"		
		"		
			City Property.	
			San Diego Water Company	}
			City Property.	
	Mrs. Chas. Kingsbury	Charles L. Kingsbury	M. Hall.	}
	"	"		
	"	"		
	"	"		
William A. Winship and R.F. Williamson		W. A. Winship and R. F. Williamson	Richard F. Williamson M. Hall	} 2786-
Mrs. Chas. Kingsbury		Charles L. Kingsbury		
William A. Winship and R.F. Williamson		W. A. Winship and R. F. Williamson		
U.R. Meek all.		W. A. Winship		
		J. O. Anderson	J.O. & A.G. Anderson	}
		"		
		"		
		"		
		J. O. Anderson	J.O. & A.G. Anderson	}
		"		
		"		
		"		
		J. O. Anderson	J.O. & A.G. Anderson	}
		"		
		"		
		"		

The Last Value Given is the Assessed Value for the Present Year.

DESCRIPTION OR BOUNDARY FOR ASSESSMENT	Lot	Block	Value of Real Estate 1908	Value of Improvements 1908	CHECK	Value of Real Estate 1909	Value of Improvements 1909	CHECK	Value of Real Estate 1910	Value of Improvements 1910	CHECK	Value of Real Estate 1911	Value of Improvements 1911	CHECK
		495	0			0			0			0		
	1	496	80			100			75			75		
	2		35			50			50			50		
	3		35			50			50			50		
	4		80			100			75			75		
		497	0			0			0			0		
	1	498	240			280			200			200		
	2		110			130			130			130		
	3		240			280			150			150		
	4		240			280			150			150		
		499	0			0			0			0		
	1	500	45			75			75			75		
	2		15			30			30			30		
	3		15			30			30			30		
	4		20			40			40			40		
									175					
	1	501	240			280			125			125		
	2		240			280			125			125		
	3		240			280			150			150		
	4		240			280			400			400		
									1250			1250		
									250			250		
									150			150		
									400			400		
	1	502	240			280			250			250		
	2		240			280			250			250		
	3		240			280			500			500		
	4		240			280			600			600		
									1600					
	1	503	240			280			250			250		
	2		240			280			250			250		
	3		240			280			600			600		
	4		240			280			700			700		
									1800					
	1	504	240			280			650			650		
	2		240			280			500			500		
	3		240			280			650			650		
	4		240			280			650			650		
									2450					

The Last Name Given is the One to Whom Property is Assessed

The Last Value Given is the Assessed Value for the Present Year.

NAME OF OWNER, At Noon on First Day in January, 1911	NAME OF OWNER, At Noon on First Day in January, 1910	NAME OF OWNER, At Noon on First Day in January, 1909	NAME OF OWNER, At Noon on First Day in January, 1908	MORTGAGES
			J. D. Mannix	}
		J. D. Realty Co.	"	
		"	"	
		"	"	
Abraham Mendoya S.D. Realty Co.	Delma + A Mendoya Alfred Romero	J. D. Realty Co.	"	
"	"	"	"	
"	"	"	"	
S.D. Electric Ry Co soft-ref W.			M. Hall	}
		W. H. Mattax	"	
	E. S. Babcock Geo S. Carr et al.	Geo. S. Carr	Geo. S. Carr Chas. A. Carr	
S.D. Electric Ry Co. soft-ref W. S.D. Electric Ry Co. - soft-ref W. S.D. Electric Ry Co. - soft-ref W.	Sylvester Kipp	F. H. Whaley J. D. Realty Co. F. H. Whaley		
			City Property	
			Sylvester Kipp	}
		M. Hall	"	
M. Hall	M. Hall G. F. Kiefer M. Hall	M. Hall	"	
			Mary S. Hooper	

DESCRIPTION OR BOUNDARY FOR ASSESSMENT	Lot	Block	Value of Real Estate 1908	Value of Improvements 1908	CHECK	Value of Real Estate 1909	Value of Improvements 1909	CHECK	Value of Real Estate 1910	Value of Improvements 1910	CHECK	Value of Real Estate 1911	Value of Improvements 1911	CHECK
	1	505	160			180			225			225		
	2		240			280			300			300		
	3		240			280			300			300		
	4		160			180			180			180		
	1	506				30			30			30		
	2					30			30			30		
	3					30			30			30		
	4					30			30			30		
	1	507				30			30			30	30	
	2					30			30			30		
	3					30			30			30		
	4					30			30			30		
	1	508	110			130			130			130	10	
	2		45			75			75			75		
	3					75			75			75		
	4					100			100			100		
	1	509	190			117			75			75		
	1					113			150			150		
	2					225			225			225	20	
	3					225			225			225	175	
	4					225			275			275	110	
		510	0			0			0			0		
	1	511	110			130			130			130		
	2		110			130			130			130		
	3		160			180			180			180		
	4		160			180			180			180		
	1	512				60			60			60		
	2		160			180			180			180	30	
	3					180			180			180	50	
	4					130			130			130	100	
	1	513	35			50			50			50		
	2		35			50			50			50		
	3		35			50			50			50		
	4		35			50			50			50		

The Last Name Given is the One to Whom Property is Assessed

The Last Value Given is the Assessed Value for the Present Year.

NAME OF OWNER, At Noon on First Day in January, 1911	NAME OF OWNER, At Noon on First Day in January, 1910	NAME OF OWNER, At Noon on First Day in January, 1909	NAME OF OWNER, At Noon on First Day in January, 1908	MORTGAGES
	Mabel C. Dunham		D. Stockton	}
	"		"	
	"		"	
	"		"	
			Sylvester Kipp	}
			"	
			"	
			"	
		L. Reich Sylvester Kipp L. Reich Sylvester Kipp	Eugene Meyer Sylvester Kipp	}
		Und 1/2 "	"	
		Und 1/2 "	"	
		Und 1/2 "	"	
S. D. Realty Co. 50% S. D. Realty Co.	E. S. Babcock Sylvester Kipp S. D. Realty Co.	Coronado Beach Co.	Los Angeles San Diego Beach Ry. Co. City Property Laura Schiller	}
"	"	"	"	
"	"	"	"	
"	"	"	"	
S. D. Realty Co. 50% Sylvester Kipp S. D. Realty Co.	S. D. Realty Co. Sylvester Kipp	Sylvester Kipp "	Sylvester Kipp	}
"	"	"	"	
"	"	"	"	
"	"	"	"	
		Mollie A. Connors	D. Cave John K. Schaffer D. Cave D. Cave	}
		"	"	
		"	"	
		"	"	
			City Property.	}
			"	
			"	
			"	
Dan Nagle " "	Daniel Nagle		M. D. Gower	} 4577
"	"		"	
"	"		"	
"	"		"	
J. F. Lamond Mary A. Avery "	O. Fuller	Mary A. Avery	City Property. Orlando Fuller J. F. Lamond	}
"	"	"	"	
"	"	"	"	
"	"	"	"	

DESCRIPTION OR BOUNDARY FOR ASSESSMENT	Lot	Block	Value of Real Estate 1908	Value of Improvements 1908	CHECK	Value of Real Estate 1909	Value of Improvements 1909	CHECK	Value of Real Estate 1910	Value of Improvements 1910	CHECK	Value of Real Estate 1911	Value of Improvements 1911	CHECK
Less 1/2 of W.	1	514	50			60			60			60		
Less 1/2 of W.	2		35			50			50			50		
	3		45			55			55			55		
	4		65			80			100			100		
												265		
	1	515	160			180			200			200		
	2		160			180			200			200		
	3		160			180			200			200		
	4		160			180			200			200		
	1	516	160			180			200			200		
	2		160			180			200			200		
Und. 1/2	3		160			90			100			100		
Und. 1/2	4		160			90			100			100		
	1	517	190			225			225			225		
Less Ref. W.	2		0			0			100			100		
Less Ref. W.	3		190			125			125			125		
Less Ref. W.	4		0			0			250			250		
	1	518				225			250			250		
Less Ref. W.	2					180			180			180		
	3		110			130			130			130		
	4		160			180			200			200		
	1	519	80			100			100			100		
	2		45			60			60			60		
	3		45			60			60			60		
Und. 1/2	4		80			50			50			50		
	4					50			50			50		
		520	0			0			0			0		
	1	521	45			60			60			60		
	2		20			30			30			30		
	3		160			180			180			180		
	4		45			60			60			60		
												330		
	1	522	0			0			0			200		
	2		240			280			350			350		
	3		240			280			400			400		
	4		160			180			180			180		

The Last Name Given is the One to Whom Property is Assessed

The Last Value Given is the Assessed Value for the Present Year.

NAME OF OWNER, At Noon on First Day in January, 1911	NAME OF OWNER, At Noon on First Day in January, 1910	NAME OF OWNER, At Noon on First Day in January, 1909	NAME OF OWNER, At Noon on First Day in January, 1908	MORTGAGES
		D. P. Hoyle		
		"		
		"		
Mary A. Avery		Orlando Fuller	Orlando Fuller	
"		"		
"		"		
	Alfred C. Billon	A. C. Billon	A. C. Billon	2456 1637
	"	"		
	"	"		
	"	"		
		Lida Scripps		
		Lida Scripps		
		Lida Scripps		
		Lida Scripps		
	Mrs Charles E. Kelly		Richard Williamson	1457
	"			
	"			
	"			
Charles F. Morse und 1/3		C. F. Morse 1/2	C. F. Morse	
D. K. Adams "		Geo. L. Schen 1/4 + Frank A. Ricker 1/4		
Frank A. Ricker "		"		
		"		
	Adolph Mende	Adolf Mende	Adolf Mende	1420, 3066, 3879, 3064
	"	"		
	"	"		
	"	"		

DESCRIPTION OR BOUNDARY FOR ASSESSMENT	Lot	Block	Value of Real Estate 1908	Value of Improvements 1908	CHECK	Value of Real Estate 1909	Value of Improvements 1909	CHECK	Value of Real Estate 1910	Value of Improvements 1910	CHECK	Value of Real Estate 1911	Value of Improvements 1911	CHECK
	1	523				280		X	650		X	650		X
	2					280		X	700		X	700		X
	3					280		X	700		X	700		X
	4					280		X	650		X	650		X
												2700		
	1	524	240			280		X	700		X	700		X
	2		240			280		X	750		X	750		X
	3		240			280		X	750		X	750		X
	4		240			280		X	700		X	750		X
	1	525	240			280		X	800		X	800		X
	2		240	240		280	240	X	750	315	X	750	310	X
	3		240	35		280	35	X	750		X	750		X
	4		240			280		X	800		X	800		X
	1	526	240			280		X	650		X	650		X
	2		240			280		X	500		X	500		X
	3		240			280		X	600		X	600		X
	4		240			280		X	750		X	750		X
									3500			2500		
	1	527	160			180		X	180		X	180		X
	2		45			60		X	60		X	60		X
	3		160			180		X	180		X	180		X
	4		240			280		X	280		X	280		X
									700			700		
	1	528	80			100		X	150		X	150		X
	2		30			30		X	30		X	30		X
	3		15			25		X	25		X	25		X
	4		15			25		X	25		X	25		X
									230			230		
	1	529	240			280		X	750	1025	X	750	1030	X
	2		160			180		X	600	100	X	600	100	X
	3		160			180		X	500		X	500		X
	4		240			280		X	750		X	750		X
									2600			2600		
	1	530	240			280		X	800		X	800		X
	2		240			280		X	750		X	750		X
	3		240			280		X	750		X	750		X
	4		240			280		X	800		X	800		X
	1	531	240	125		280	125	X	800	150	X	800	300	X
	2		240	25		280	25	X	750		X	750		X
	3		240			280		X	750		X	750		X
	4		240			280		X	800		X	800		X

The Last Name Given is the One to Whom Property is Assessed

The Last Value Given is the Assessed Value for the Present Year.

NAME OF OWNER, At Noon on First Day in January, 1911	NAME OF OWNER, At Noon on First Day in January, 1910	NAME OF OWNER, At Noon on First Day in January, 1909	NAME OF OWNER, At Noon on First Day in January, 1908	MORTGAGES
	S. D. Realty les Sylvester Kipp	Sylvester Kipp		
	S. D. Realty les	"		
	S. D. Realty les	"		
	S. D. Realty les Sylvester Kipp	Sylvester Kipp		
	S. D. Realty les	"		
	E. S. Babcock	L. Reich	Eugene Meyer	}
		"	Los Angeles San Diego Beach Ry les	
		L. Reich	Eugene Meyer	
		E. A. Johnson } act		
Sam. Ferry Smith les	Sam. F. Smith		M. Hall	}
			City Property	
			M. Hall	} 679
			M. Hall	

DESCRIPTION OR BOUNDARY FOR ASSESSMENT	Lot	Block	Value of Real Estate 1908	Value of Improvements 1908	CHECK	Value of Real Estate 1909	Value of Improvements 1909	CHECK	Value of Real Estate 1910	Value of Improvements 1910	CHECK	Value of Real Estate 1911	Value of Improvements 1911	CHECK
Less R. of W.	1	541				120			175			175		
Less R. of W.	2					100			150			150		
Less R. of W.	3					130			200			200		
Less R. of W.	4					120			125			125		
Less R. of W.	1	542				120			120			120		
Less R. of W.	2					180			200			200		
Less R. of W.	3					180			150			150		
Less R. of W.	4					120			120			120		
	1	543	190			225			300			300		
	2		190			225			275			275		
	3		190			225			250			250		
	4		190			225			300			300		
	1	544				60	10		100	10		100		
	2		160			165			200			200		
Less Prof. W.	3		160			180			150			150	10	
Less Prof. W.	4		0			180			200			200		
	4		0			0			300			300		
	1	545	80			100			300			300		
	2		80			100			100			100		
	3		80			100			100			100		
	4		80			100			200			200		
									1700					
	1	546	15			25			25			25		
	2		15			25			25			25		
	3		15			25			25			25		
	4		15			25			25			25		

The Last Name Given is the One to Whom Property is Assessed

The Last Value Given is the Assessed Value for the Present Year.

NAME OF OWNER, At Noon on First Day in January, 1911	NAME OF OWNER, At Noon on First Day in January, 1910	NAME OF OWNER, At Noon on First Day in January, 1909	NAME OF OWNER, At Noon on First Day in January, 1908	MORTGAGES
	C. L. Reed	Edwin G. Flint et al		
	"	"		
	"	"		
	"	"		
		Florence G. Mark	Chas. J. Mack	
		"	"	
		"	"	
Mary A. Avery		Orlando Fuller	Orlando Fuller	
"		"	"	
"		"	"	
"		"	"	
Emma Roberts	John Roberts Jr		John Roberts	4357
"	"		"	
"	"		"	
"	"		"	
	Duncan M. Hartman	Adolf Mende	Adolf Mende	1429, 3066, 3879
	"	"	"	
	"	"	"	
	"	"	"	
Chas & Morse and 1/3 D.K. Adams Frank A. Ricker	Chas & Morse and 1/3 D.K. Adams Frank A. Ricker	C. F. Morse 1/2 Mrs L. Behon 1/4 Frank A. Ricker 1/4	C. F. Morse	
		"	"	
		"	"	
		"	"	
	R. F. Williamson		Richard F. Williamson	4459
	"		"	
Subd Mission Hill #2	"		"	
	R. F. Williamson		Richard F. Williamson	4459
	"		"	
	"		"	

DESCRIPTION OR BOUNDARY FOR ASSESSMENT	Lot	Block	Value of Real Estate 1908	Value of Improvements 1908	CHECK	Value of Real Estate 1909	Value of Improvements 1909	CHECK	Value of Real Estate 1910	Value of Improvements 1910	CHECK	Value of Real Estate 1911	Value of Improvements 1911	CHECK
	1	548				130		X	300		X	300		
	2					130		X	200		X	200		
	3					225		X	700		X	700		X
	4					225		X	800		X	800		
												2000		
	1	549	15			25		X	75		X	75		
	2		15			25		X	25		X	25		X
	3		20			30		X	200		X	200		
	4		30			40		X	500		X	500		
												800		
	1	550	15			25		X	25		X	25		
	2		15			25		X	25		X	25		X
	3		20			30		X	200		X	200		
	4		20			30		X	125		X	125		
												125		
	1	551	80			100		X	75		X	75		X
	2		160			180		X	180		X	180		X
	3		80			100		X	250		X	250		X
	4		45			60		X	325		X	325		X
												830		
	1	552	240			280		X	500		X	500		X
	2		240			280		X	750		X	750		X
	3		240			280		X	600		X	600		X
	4		240			280		X	300		X	300		X
	1	553	240			280		X	800		X	800		X
	2		240			280		X	750		X	750		X
	3		240			280		X	650		X	650		X
	4		240			280		X	700		X	700		X
												800		
												750		
												650		
												700		
	1	554	240			280		X	650		X	650		X
	2		240			280		X	650	20	X	650		X
	3		240	25		280	25	X	650	25	X	650		X
	4		240			280		X	650		X	650		X
												20		
												25		
	1	555	160			180		X	250		X	250		X
	2		160			180		X	150		X	150		X
	3		160			180		X	200		X	200		X
	4		160			180	300	X	400	300	X	400		X
												300		

The Last Name Given is the One to Whom Property is Assessed

The Last Value Given is the Assessed Value for the Present Year.

NAME OF OWNER, At Noon on First Day in January, 1911	NAME OF OWNER, At Noon on First Day in January, 1910	NAME OF OWNER, At Noon on First Day in January, 1909	NAME OF OWNER, At Noon on First Day in January, 1908	MORTGAGES
	<i>Geo. W. Miller</i>	<i>Margaret Miller</i>		} 2731-
	" "	<i>Chas Sonnichsen</i>	<i>Chas. Sonnichsen</i>	
	" "	"	"	
	" "	"	"	
	" "	"	"	
	" "	"	"	
	" "	"	"	
	" "	"	"	
	<i>Mrs. W.W. Jones</i>	"	<i>Chas. Sonnichsen</i>	
	"	"	"	
			<i>Theo. T. Rens.</i>	}
	<i>Chas Sonnichsen</i>	<i>Chas. Sonnichsen</i>	<i>Chas. Sonnichsen</i>	
	"	"	"	
	"	"	"	
	"	"	"	
	"	"	"	
	"	"	"	
	"	"	"	
	"	"	<i>Chas. Sonnichsen</i>	
	"	"	<i>Susan J. Taylor.</i>	
				} 351
	<i>Laura F. Colter</i>	"	"	
	"	"	"	
	"	"	"	
	<i>Chas Sonnichsen</i>	<i>Chas. Sonnichsen</i>	<i>Chas. Sonnichsen</i>	
	"	"	"	
	"	"	"	
	"	"	"	
	"	"	"	
	"	"	<i>Chas. Sonnichsen</i>	

DESCRIPTION OR BOUNDARY FOR ASSESSMENT	Lot	Block	Value of Real Estate 1908	Value of Improvements 1908	CHECK	Value of Real Estate 1909	Value of Improvements 1909	CHECK	Value of Real Estate 1910	Value of Improvements 1910	CHECK	Value of Real Estate 1911	Value of Improvements 1911	CHECK
	1	368				8			8			10		
	2					8			8			10		
	3		6			8			8			10		
	4					8			8			10		
	5					8			8			10		
	6					8			8			10		
	7					8			8			10		
	8					8			8			10		
	9					8			8			10		
	10		6			8			8			10		
	11					8			8			10		
	12					8			8			10		
	13		6			8			8			10		
	14		6			8			8			10		
	15		6			8	40		8	40		10	40	
	16		6			8			8			10		
	17		6			8			8			10		
	18					8			8			10		
	19					8			8			10		
	20					8			8			10		
	21					8			8			10		
	22		6			8			8			10		
	23		6			8			8			10		
	24		6			8	60		8	60		10	60	
	1	369				8			8			10		
	2					8			8			10		
	3					8			8			10		
	4					8			8			10		
	5					8			8			10		
	6		6			8			8			10		
	7					8			8			10		
	8					8			8			10		
	9					8			8			10		
	10					8			8			10		
	11					8			8			10		
	12					8			8			10		
	13					8			8			10		
	14					8			8			10		
	15					8			8			10		
	16					8			8			10		
	17					8			8			10		
	18					8			8			10		
	19					8			8			10		
	20					8			8			10		
	21					8			8			10		
	22					8			8			10		
	23					8			8			10		
	24		6			8			8			10		

fraction of land 25 ft wide 140 ft deep lying beside and along S 1/4 line of lot 210

The Last Name Given is the One to Whom Property is Assessed

The Last Value Given is the Assessed Value for the Present Year.

NAME OF OWNER, At Noon on First Day in January, 1911	NAME OF OWNER, At Noon on First Day in January, 1910	NAME OF OWNER, At Noon on First Day in January, 1909	NAME OF OWNER, At Noon on First Day in January, 1908	MORTGAGES
<i>Frank Lague</i>	<i>Ada R. Carter</i>	<i>Chas Sommichsen</i>	<i>Chas Sommichsen</i>	}
		<i>Theresa O'Neil</i>		
		<i>Ada Redford Sproat</i>		
		"		
		"		
		"		
		"	<i>Ada R. Sproat</i>	
		"	"	
		"	"	
		"	"	
		"	"	
		<i>J. A. Jackson</i>		
		<i>Michael Shea</i>		
<i>Chas Sommichsen</i>		<i>Chas Sommichsen</i>		}
"		"		
"		"		}
<i>Edith S. Hahn</i>	<i>Edith M. Hahn</i>	<i>Edith Hahn</i>	<i>Chas. Sommichsen</i>	
"	"	"	<i>Fred L. Hahn</i>	}
"	"	"		

DESCRIPTION OR BOUNDARY FOR ASSESSMENT	Lot	Block	Value of Real Estate 1908	Value of Improvements 1908	CHECK	Value of Real Estate 1909	Value of Improvements 1909	CHECK	Value of Real Estate 1910	Value of Improvements 1910	CHECK	Value of Real Estate 1911	Value of Improvements 1911	CHECK
	1	376				8			10			10		
	2		6			8			10			10		
	3					8			10			10	50	
	4		6			8			10			10		
	5		6			8			10			10		
	6		6			8			10			10		
	7		6			8			10			10		
	8		6			8			10			10		
	9		6			8			10			10		
	10		6			8			10			10		
	11		6			8			10			10		
	12		6	40		8	40		10	40		10	40	
	13		6			8			10			10		
	14		6			8			10			10		
	15		6			8			10			10		
	16		6			8			10			10		
	17		6			8			10			10		
	18		6			8			10			10		
	19		6			8			10			10		
	20		6			8			10			10		
	21		6			8			10			10		
	22		6			8			10			10		
	23		6			8			10			10		
	24		6	25		8	25		10	25		10	30	

The Last Name Given is the One to Whom Property is Assessed

The Last Value Given is the Assessed Value for the Present Year.

NAME OF OWNER, At Noon on First Day in January, 1911	NAME OF OWNER, At Noon on First Day in January, 1910	NAME OF OWNER, At Noon on First Day in January, 1909	NAME OF OWNER, At Noon on First Day in January, 1908	MORTGAGES
			Atchison, Topeka & Santa Fe Ry. Co	
			Atchison, Topeka & Santa Fe Ry. Co	
			San Diego Electric Ry. Co San Diego & Arizona Ry. Co	
		Ernest Breitenstein	San Diego Electric Ry. Co Mrs. L. L. Holbrook	#065 1738.
Mrs Salsburg	DeReed	Alice E. Stromberg	Ernest P. Shirley	
"	"	"	Fannie Miller McKoon	2255 } 233
"	"	"	Alexander Hamilton	
			L. S. Livingston Jenks	
	Geo S Parker Jr		Frank D. Cottford est.	2631-
			Smart House	
W. D. Craig	Edick L Babcock	Ed. Livingston	San Diego Lumber Co. P. P. Brady & A. C. Griffith Mrs. L. Anderson H. C. Millard	1480.
	Southern Electrical Co			
			San Diego Electric Ry. Co. San Diego & Arizona Ry. Co. Los Angeles & San Diego Beach Ry. Co. San Diego & Arizona Ry. Co.	

DESCRIPTION OR BOUNDARY FOR ASSESSMENT	Lot	Block	Value of Real Estate 1908	Value of Improvements 1908	CHECK	Value of Real Estate 1909	Value of Improvements 1909	CHECK	Value of Real Estate 1910	Value of Improvements 1910	CHECK	Value of Real Estate 1911	Value of Improvements 1911	CHECK
Summers Tract E 4 E 155 1/2 ft - E 155 1/2 ft		300	10500	250		12000	250		20000	1500		20000	1500	
Tremaine Tract E 4 E 153 1/2 ft - E 153 1/2			15500	2800		19500	2800		25000	2800		25000	2800	
Barber Tract E 1/2 W 1/2		A	9500 8500	450		11500	450		13680	15680		14320	14320	
Whitgerald Tract E 1/2 1/2 ft. N 2 1/2 ft. of E. 6 1/2 ft. of S. 13 1/2 ft. W 1/2 1/2 ft. of E. 6 1/2 ft. of S. 11 3/4 ft. of N. 3 1/2 ft. of E. 100 ft. E. 1/2 ft. of S. 100 ft. of N. 1/2		B	7500 5200 1600			9800 6800 2050	340 160 200		15000 9000 333.5	340 125 200		18000 10000 4000	340 240 250	
Murray Tract	1	C				2500			3000			3500		
	2					2000			2500			2500		
	3					2000			2500			2500		
	4		2450	25		3000	175		5000	125		6000	125	
	5		2000	875		2500	875		4000	875		5000	875	
	6		2000			2500			4000			5000		
	7		2800	300		3000	300		5000	300		6000	300	
	8		1350	825		2000	825		2750	825		2750	825	
	9		1200			2000			2750			2750		
	10		1400	300		2500	300		3250	300		4000	300	
		D	0			0			0			0		
1/2 of N. 50 ft	3	5	1200	25		1800	25		3000	25		3000	25	
1/2 of S. 50 ft of N. 100 ft	4		1200	125		1800	125		3000	125		3000	125	
50 ft of N. 100 ft of W 1/2	5		1200	175		1800	175		3000	175		3000	175	
50 ft of W 1/2	6		1400	175		2000	175		3500	175		3500	175	
S. 50 ft of E. 100 ft	7					1950			4000			3500		
N. 50 ft of S. 100 ft of E. 100 ft	8					1500	625		3000	625		3000	625	
S. 50 ft of N. 100 ft of E. 100 ft	9					1500			2000			3000		
N. 50 ft of E. 100 ft	10					1500			2000			3000		
1/2 of N. 200 ft		6	4750			15000			25000			9920		
1/2 of N. 200 ft			4250			5300			8830			8830		
E. 100 ft of S. 75 ft			1600			2000	100		3330	100		3330	100	
N. 100 ft of S. 75 ft			1400			1750			2920			2920		

The Last Name Given is the One to Whom Property is Assessed

The Last Value Given is the Assessed Value for the Present Year.

NAME OF OWNER, At Noon on First Day in January, 1911	NAME OF OWNER, At Noon on First Day in January, 1910	NAME OF OWNER, At Noon on First Day in January, 1909	NAME OF OWNER, At Noon on First Day in January, 1908	MORTGAGES
C. S. Dunann	Lundquist		Carl Lundquist	180.
	L. S. Palmer		Lydia Swift Palmer	38, 225, 144, 17, 6, 5, 2, 7.
	"		Palmer Bros.	7
	Charles D Ward	George Burk	Loucy Wentworth	
	"		B. E. Smith	
	"		R. E. Smith	
	"		Frances E. Edwards	
	"		Frances E. Edwards	
	"		Mrs. Fralby	
	"		Lydia Swift Palmer	3850, 4226, 1536, 188
	"	A. McLeune	Augustus H. McLeune	
	"	C. Lundquist	Carl Lundquist	
Mary M Comandich	Mary Comandich	Mary Comandich	Mrs. S. Anderson	
	Carrie A Dalton	Carrie A. Dalton	Mary M. Comandich	
	L. Moon	Mrs. Dora Parsons	Carrie A. Dalton	
	Hulda M. Hickisch	Hulda Hickisch	Dora Parsons	2455-
	"	"	Hulda M. Hickisch	
	"	"	"	
	"	"	"	
	"	"	"	
	"	"	"	
	"	"	"	
	"	"	"	
	"	"	"	
M. D. Chilson	M. D. Chilson	John N. Metcalf	Carrie A. Dalton	2675.
	Carrie A. Dalton	Carrie A. Dalton	L. J. Anderson	
	"	"	L. J. Anderson	
	"	"	"	
	"	"	"	
	"	"	"	
	"	"	"	
	"	"	"	
	"	"	"	
	"	"	"	
	"	"	"	
	W. M. Herbert	Bank of Commerce Trust Co	Bank of Commerce Trust Co	San Diego Investment Co.
Bank of Commerce Trust Co		Bank of Commerce Trust Co	Mrs. Jones	
Bank of Commerce Trust Co		Bank of Commerce Trust Co	"	
"		"	"	
"		"	"	
"		"	"	
"		"	"	
"		"	"	
"		"	"	
"		"	"	
"		"	"	
"		"	"	
Thomas Hamilton	Bank of Commerce Trust Co	Bank of Commerce Trust Co	San Diego Arizona Ry. Co.	
	Bank of Commerce Trust Co	Bank of Commerce Trust Co	San Diego Electric Ry. Co.	
	Bank of Commerce Trust Co	Bank of Commerce Trust Co	"	
	"	"	"	
	"	"	"	
	"	"	"	
	"	"	"	
	"	"	"	
	"	"	"	
	"	"	"	
	"	"	"	
	"	"	"	

DESCRIPTION OR BOUNDARY FOR ASSESSMENT	Lot	Block	Value of Real Estate 1908	Value of Improvements 1908	CHECK	Value of Real Estate 1909	Value of Improvements 1909	CHECK	Value of Real Estate 1910	Value of Improvements 1910	CHECK	Value of Real Estate 1911	Value of Improvements 1911	CHECK
	1	3	1600	625		2000	625	✓	2000	625	✓	3500	625	✓
	2		1400	600		1800	600	✓	1800	600	✓	3000	600	✓
	3		1400	125		1800	125	✓	1800	125	✓	3000	125	✓
	4		700	90		900	90	✓	900	90	✓	1500	90	✓
	4		700	150		900	150	✓	900	150	✓	1500	150	✓
	5		1400	50		2000	50	✓	2000	50	✓	3000	50	✓
	6		1600	575		2500	565	✓	2500	565	✓	3500	565	✓
	7		1700	15		3000	15	✓	3000	15	✓	4000	15	✓
	8		840	100		1200	15	✓	1200	15	✓	2100	15	✓
	8		560	15		800	100	✓	800	100	✓	1400		✓
	9		280			360		✓	360		✓	600		✓
	9		1120			1440		✓	1440		✓	2400		✓
	10		1400	100		1800	100	✓	1800	100	✓	3000	100	✓
	11		1400	50		1800	50	✓	1800	50	✓	3000	50	✓
	12		1600	720		2000	715	✓	2000	715	✓	3500	715	✓
	1	4	1400	75		2000	75	✓	2500	75	✓	3500	75	✓
	2		1200			1800		✓	1800		✓	3000		✓
	3		1200	20		1800	10	✓	1800	10	✓	3000	10	✓
	4		1200	100		1800	50	✓	1800	50	✓	3000	50	✓
	5		1200			1800		✓	1800		✓	3000		✓
	6		1400			2500		✓	2500		✓	3500		✓
	7		1500	400		2500	400	✓	2500	400	✓	3500	400	✓
	8		1200			1800		✓	1800		✓	3000		✓
	9					1800		✓	1800		✓	3000		✓
	10		1200	80		1800	40	✓	1800	40	✓	3500	40	✓
	11		1200	100		1800	100	✓	1800	100	✓	3500	100	✓
	12		1400	400		2000	400	✓	2000	400	✓	3500	400	✓
	1	5	1400			2000		✓	3500		✓	3500		✓
	2		1200			1800		✓	3000		✓	3000		✓
	11		1200	75		1800	75	✓	2000	75	✓	3000	75	✓
	12		1400	75		2000	75	✓	3000	75	✓	3500	75	✓
	1	6	1400	400		2000		✓	3000		✓	3000		✓
	2		1200	75		1800		✓	2500		✓	2500		✓
	11		1200			1800		✓	2500		✓	2500		✓
	12		1400			2000		✓	3500		✓	3500		✓
	1	7	1000	40		1600		✓	2500		✓	2500		✓
	2		750	25		1200		✓	1800		✓	1800		✓
	3		750	25		1200		✓	1800		✓	1800		✓
	4		750			1200		✓	1800		✓	1800		✓
	5		750			1200		✓	1800		✓	1800		✓
	6		1000			2000		✓	2500		✓	2500		✓
	7					2000		✓	3000		✓	3000		✓
	8		1000	200		1200	100	✓	2500	100	✓	2500	100	✓
	9		1000	200		1200	200	✓	2500	200	✓	2500	200	✓
	10					1200		✓	2500		✓	2500		✓
	11		1000	125		1200	125	✓	2500	125	✓	2500	125	✓
	12		1300	25		1600	25	✓	3000	25	✓	3000	25	✓

The Last Name Given is the One to Whom Property is Assessed

NAME OF OWNER, At Noon on First Day in January, 1911	NAME OF OWNER, At Noon on First Day in January, 1910	NAME OF OWNER, At Noon on First Day in January, 1909	NAME OF OWNER, At Noon on First Day in January, 1908	MORTGAGES
Mary A. O'Farrell	Julia A. Cahill	Julia A. Cahill		
A. J. Leohn	Jane Dresser	Margt. J. Loughran Clara C. Heroff	W. & M. C. Kelley F. E. Whipple	3767 1289 3765, 3238 NW 1160
		Mary R. Sinsabaugh	Richard Dreize Richard Dreize	
		Frank E. Davies J. F. Cumiskey		4676
			Mary Moser John Long	3027
Elas & Bessie Libert	Robert Morrison	Ella E. Cooper & Robt. Morrison	Morrison & Cooper	2634 893
	"	"	G. H. Jones	
A. P. Stephens E. J. Miller	A. P. Stephens M. Olsen	Edith A. Grant	Geo. R. Russell	3266 1175 484, 564, 2339 158
W. C. Farland	Wilfrid C. Farland	Henry Bruene	H. T. Christian	4620 2867
Margaret J. Mc Ginn	A. S. Reinhart Mrs. H. Leary Mrs. M. J. Mc Ginn	Mrs. H. Carr & Mrs. A. D. Reinhart	Mrs. Henrietta Carr, Albert S. Reinhart Margaret J. Mc Ginn	88 40
		Ella M. Thorpe		
Bertha Menger	Mrs. B. Menger	Miss Bertha Menger	August Jensen T. J. Arnold W. W. Whitney	
			Mrs. B. Menger Mrs. G. Anderson Geo. Becknell Geo. H. Chippen Inv. Co. J. B. Daniels Wm. G. Kochler, Jr. Wm. G. Kochler, Jr.	
				135-2376-2626 135-2376-2626
	Martha & Stella Jones Jones Investment Co.	Martha & Stella Jones	Mrs. Jones	

The Last Value Given is the Assessed Value for the Present Year.

DESCRIPTION OR BOUNDARY FOR ASSESSMENT	Lot	Block	Value of Real Estate 1908	Value of Improvements 1908	CHECK	Value of Real Estate 1909	Value of Improvements 1909	CHECK	Value of Real Estate 1910	Value of Improvements 1910	CHECK	Value of Real Estate 1911	Value of Improvements 1911	CHECK
	1	8				1800	500	X	3000	500	X	3000	500	X
	2					1500		X	2500		X	2500		X
	3					1500	700	X	2500	200	X	2500	200	X
	4		1100	150		1500	150	X	2500	150	X	2500	150	X
	5		1100	25		1500	75	X	2500	25	X	2500	25	X
	6					2000	175	X	3500	125	X	3500	125	X
	7		1400	25		2000	575	X	3500	600	X	3500	875	X
	8		600			750	100	X	1000	100	X	1000	100	X
	9		600			750	150	X	1000	150	X	1000	260	X
	10		1200	200		1500		X	2000		X	2000		X
	11		1200			1500	300	X	2000	300	X	2000	300	X
	12		1400			1800		X	2500		X	2500		X
	1	9	1400	450		2800	440	X	2500	440	X	2500	1200	X
	2		1200	225		1500	225	X	2000	225	X	2000	375	X
	3		1200	300		1500	300	X	2000	300	X	2000	300	X
	4		1200	300		1500	300	X	2000	300	X	2000	300	X
	5					1500	250	X	2000	250	X	2000	250	X
	6		1500	200		2000	700	X	3500	200	X	3500	200	X
	7		1500	75		2000	75	X	4000	75	X	3500	75	X
	8		1200	100		1500	100	X	2500	100	X	2000	100	X
	9		1200			1500		X	2000		X	2000		X
	10		1200	125		1500	175	X	2000	125	X	2000	125	X
	11		1200	125		1500	175	X	2000	125	X	2000	125	X
	12					2000	350	X	2500	350	X	2500	350	X
	1	10	1400			1800		X	1800		X	2500		X
	2					1500	50	X	1500	50	X	2000	50	X
	3		1200			1500		X	1500		X	2000		X
	4		1200	125		1500	175	X	1500	125	X	2000	125	X
	5		1200	550		1500	550	X	1500	550	X	2000	550	X
	6		1500	300		2000	100	X	2000	1750	X	3500	1750	X
	7		1500	300		2000	300	X	2000	300	X	2000	300	X
	8		1200	200		1200	600	X	600		X	1500	200	X
	9		1200	950		1500	950	X	1600	950	X	2000	950	X
	10		1200	150		1500	150	X	1600	150	X	2000	150	X
	11		840	75		1050	75	X	1120	75	X	1450	75	X
	11		360			450	90	X	480	90	X	550	400	X
	12					2000	315	X	2000	315	X	2500		X
	1	11	1600	300		1800	300	X	2100	300	X	400	300	X
	2		1200	400		1500	400	X	1500	400	X	2000	400	X
	3		1200	400		1500	400	X	1500	400	X	2000	400	X
	4		1100	150		1400	150	X	1400	150	X	2000	150	X
	5		1100	375		1300	375	X	1300	375	X	2000	375	X
	6		1300			1400		X	1400		X	3500		X

S 1/2 NW 1/4

E 1/2 W 1/2

S. 35 ft N. 15 ft

Exist w 96 ft N 96 ft

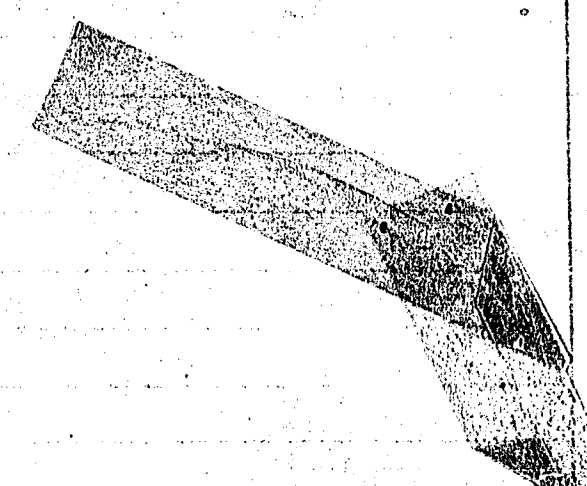

The Last Name Given is the One to Whom Property is Assessed

The Last Value Given is the Assessed Value for the Present Year.

NAME OF OWNER, At Noon on First Day in January, 1911	NAME OF OWNER, At Noon on First Day in January, 1910	NAME OF OWNER, At Noon on First Day in January, 1909	NAME OF OWNER, At Noon on First Day in January, 1908	MORTGAGES
Edwin J. Fowler	Blanche & Burton Parker	George W. Parker	Geo. Parker	344 168 1/2
W.M. Shepard	Kathryn Grainger		James Shera. Trustee	823
Bernard & Lena Haffner			Kathryn N. Grainger	2522
B.F. Sherwood			Frank W. Fleener	2099
B.F. Sherwood			Mrs. C. Benton	
		Grace M. Neely	Henry G. Jones	
			Edward Hoffer	
			A.S. Dibble	3923-2909.
			Mrs. C. Benton	
			A.S. Dibble	3923-2909.
			Mrs. C. Benton	
		Etha L. Marston Und 1/2	A.S. Clark. Trustee	
F.W. Tompkins	G. Neall and Moody.	A.S. Clark Trustee Und 1/2	Etha L. Marston	
			H. Brockmeier	
	Charles & Edward Callaghan	Peter C. Pirnie et al	Etha L. Marston	2554
			Mrs. G. Anderson	
Anna E. Fleener	Annie E. Fleener		Mrs. G. Anderson	
			Mrs. A. E. Fleener	
			Geo. Wahl	
		Wyatt, Kate P.	Elise Schwarz	
			Kate P. Wyatt	
		James B. Dolan	Jos	
		Joseph Lawrence		
John Casson all 500 ft	Lelara S. Barnum	J.P. Mirandette 1/2 + Jno. Casson 1/2	blara Stewart Barnum	N. 33 1/2 ft. 1177 N. 33 1/2 ft. 619.
			Margaret Wilner	
Harriet S. Fairhead, Est,		Frank A. Kelly	Mrs. Mary Allen	422
Mary E. Allen			C.A. Scott	3655
			W. J. Mundell	2789 201.
			George E. Bird	
			Ida L. Henderson	
			Philip W. Smith	
			Mrs. E. W. Loring	

DESCRIPTION OR BOUNDARY FOR ASSESSMENT	Lot	Block	Value of Real Estate 1908	Value of Improvements 1908	CHECK	Value of Real Estate 1909	Value of Improvements 1909	CHECK	Value of Real Estate 1910	Value of Improvements 1910	CHECK	Value of Real Estate 1911	Value of Improvements 1911	CHECK
Unnumbered - E. of Bee Horton's 196 1/4 N. 42 ft	1	12	1200	25		1800	175		2200	175	X	2200	225	X
	2		1000	500		1500	500		1700	500	X	1700	500	X
	3		1000	300		1500	300		1700	300	X	1700	300	X
	4		1000	100		1500	475		1700	475	X	1700	575	X
	5		1000			1500			1700		X	1700		X
	6		1300			1800			2300	750	X	2300	750	X
	7					350			600		X	600		X
	8					400			500		X	500		X
	9					400			500		X	500		X
	10					175			250		X	250		X
	11					175			250		X	250		X
	12					450			600		X	600		X
Und 1/2 Und 1/2	1	13	1250	425		1800	445		2300	425	X	2300	425	X
	2		950	200		1500	400		1700	200	X	1700	200	X
	3		950	100		1500	75		1700	25	X	1700	25	X
	4		950	500		1500	500		1700	500	X	1700	500	X
	5					1500			1700		X	1700		X
	6					1800	750		2400	750	X	2400	750	X
	7		1350	1150		1800	1425		2400	1425	X	2400	1425	X
	8		1100	750		1500	750		1800	750	X	1800	750	X
	9		1100	375		1500			1800		X	1800		X
	10		1100	300		1500	300		1800	300	X	1800	300	X
	11		1100	300		1500	300		1800	300	X	1800	300	X
	12		1300	275		1800	400		2300	400	X	2300	400	X
N 1/2 S 1/2 N 10 ft S 40 ft	1	14				1000	50		1280	40	X	1280	40	X
	2					800	250		1020	250	X	1020	250	X
	3					300			340		X	340		X
	4					1200			1360		X	1360		X
	5		925	75		1500	75		1700	75	X	1700	75	X
	6		925	500		1500	500		1700	500	X	1700	500	X
	7		925	85		1500	85		1700	85	X	1700	85	X
	8					1800	140		2400	140	X	2400	140	X
	9		1300	125		1800	125		2500	125	X	2500	125	X
	10		950	200		1500	200		1800	200	X	1800	200	X
	11		950	75		1500	75		1800	75	X	1800	75	X
	12		1200	175		1800	175		2400	175	X	2400	175	X

The Last Name Given is the One to Whom Property is Assessed

The Last Value Given is the Assessed Value for the Present Year.

NAME OF OWNER, At Noon on First Day in January, 1911	NAME OF OWNER, At Noon on First Day in January, 1910	NAME OF OWNER, At Noon on First Day in January, 1909	NAME OF OWNER, At Noon on First Day in January, 1908	MORTGAGES
	Fred W. Van Buskirk Maria J. Olsen		Alfred H. Edwards Progressive Business Co. India Jane Olsen Geo. E. Phipps Joseph Craft Lida Scripps	2628- 2229 2265.
		Joseph Kroft M. F. Madungo Joseph Kroft	Joseph Craft Mrs. Pauline Ewert Carl Lundquist Alfred H. Edwards	2265. 2265.
			San Diego & Arizona Ry. Co.	
		Eliza Heller Annie Tjerman	M. Fred Heller Annie Tjerman Alfred H. Edwards Chas. Thomas Hallam	2460/647. 1762. 547.
Bancroft & Leo	Minnie M. Ross	C. J. Wollam Nap. J. Roy	Alfred H. Edwards	
	Daniel L. Olsen " " Maria J. Olsen H. S. Utley	E. W. Burson	Danil Lars Olsen Maria Jane Olsen	2637-
Herman Koehler Mary Costakal. 520 of r 40 Mrs. J. Koehler, Sr	William Koehler	Herman Koehler M. H. Costa 510 of r 40 Herman Koehler	Mrs. F. Koehler Heber Ingle Mrs. F. Koehler R. Meredith Jones Chas. J. Edward Callaghan	
M. L. White Geo. H. O. Wiley	John Callaghan Est Mrs. M. L. White	Mary L. White	Geo. H. Wiley	3456-1287.

DESCRIPTION OR BOUNDARY FOR ASSESSMENT	Lot	Block	Value of Real Estate 1908	Value of Improvements 1908	CHECK	Value of Real Estate 1909	Value of Improvements 1909	CHECK	Value of Real Estate 1910	Value of Improvements 1910	CHECK	Value of Real Estate 1911	Value of Improvements 1911	CHECK
	1	15	1200	550		1800	550	X	3000	550	X	3000	550	X
	2		900	100		1500	100	X	2500	100	X	2500	100	X
	3		900	25		1500	25	X	2500	25	X	2500	25	X
	4		900	100		1500	100	X	2500	100	X	2500	100	X
	5		900	100		1500	100	X	2500	100	X	2500	100	X
	6		1200			1800		X	3000		X	3000		X
	7					1800	950	X	2400	950	X	2400	950	X
	8		820			1500		X	1800	300	X	1800	600	X
	9		820	150		1500	150	X	1800	150	X	1800	150	X
	10		820			1500	175	X	1800	175	X	1800	175	X
	11		820	550		1500	550	X	1800	550	X	1800	550	X
	12		1100	500		1800	500	X	2400	500	X	2400	500	X
	1	16	750			1500		X	2300		X	2300		X
	2		650			1200		X	1800		X	1800		X
	3		650			1200		X	1800		X	1800		X
	4		650			1200		X	1800		X	1800		X
	5		650			1200		X	1800		X	1800		X
	6		900			1600		X	2500		X	2500		X
	7		1200	75		1600	75	X	3200	75	X	3200	100	X
	8		900	125		1400	125	X	2600	125	X	2600	125	X
	9		900	75		1400	75	X	2600	75	X	2600	75	X
	10		900	100		1400	100	X	2600	100	X	2600	100	X
	11					1400	175	X	2600	175	X	2600	175	X
	12		1200	150		1500	150	X	3000	150	X	3000	210	X
	1	17	600	115		900	115	X	1300	115	X	1300	115	X
	2		440			700		X	900		X	900		X
	3		440			700	75	X	900	75	X	900	75	X
	4					700		X	900		X	900		X
	5					700		X	900		X	900		X
	6					900		X	1400		X	1400		X
	7		800			800		X	720		X	720		X
	8					800	75	X	720	75	X	720	75	X
	9		600			800	95	X	1100	60	X	1100	25	X
	10		600	125		800	125	X	1100	125	X	1100	125	X
	11					800	50	X	1100	50	X	1100	50	X
	12		700	100		1200	100	X	1700	100	X	1700	100	X

N. 20 ft
S. 10 ft

error

The Last Name Given is the One to Whom Property is Assessed

The Last Value Given is the Assessed Value for the Present Year.

NAME OF OWNER, At Noon on First Day in January, 1911	NAME OF OWNER, At Noon on First Day in January, 1910	NAME OF OWNER, At Noon on First Day in January, 1909	NAME OF OWNER, At Noon on First Day in January, 1908	MORTGAGES
	Herbert Titus		San Diego Arizona Ry. Co.	
	G. A. Haley		H. P. Walters	
John Mapson	Mrs. M. J. McEinn		Leo A. Haley	4647
	Herbert Titus		Margaret J. McEinn	
			Edmund Mayer	
Charles B. Covert	Charles Lehrke	Charles Lehrke	Charles Lehrke	
	C. B. Covert		Wm. E. Edwards	3022
			C. G. Ferguson	3022
Abraham L. Doolittle	Abraham L. Doolittle	James Ostergard Est 1911	A. L. Doolittle	
	Abraham L. Doolittle	Anna M. Poinsett	A. S. Barker	
	M. Hall	Anna M. Poinsett	Ole Knudson	4250 3323-
		George B. Thompson	Anna Far delius	
A. Q. Scofield	A. Q. & Jennie Scofield	Jennie Scofield		3799 1490.
	John Leston	C. B. Arnold	H. W. Updike	
		J. L. Cotton	Emil Behrhardt	
		R. Dodge	R. V. Dodge	3234
		J. M. Dodge	J. M. Dodge	3234
San Diego Construction Co.		Wm. T. McNealy	W. S. Higgins	
Arthur L. & Edyth McNealy				

DESCRIPTION OR BOUNDARY FOR ASSESSMENT	Lot	Block	Value of Real Estate 1908	Value of Improvements 1908	CHECK	Value of Real Estate 1909	Value of Improvements 1909	CHECK	Value of Real Estate 1910	Value of Improvements 1910	CHECK	Value of Real Estate 1911	Value of Improvements 1911	CHECK
	1	18	700			1200			1800			1800		
	2		600			900			1200			1200		
	3		600	10		900			1200			1200		
	4		600			900			1200			1200		
	5		600			900			1200			1200		
	6		800			1200			2000			2000		
	7		1200			1300			3000			3000		
	8		875			1000			1600			1600		
	9		875			1000			1600			1600	150	
	10		875	225		1000	975		1600	225		1600	225	
	11		875	10		1000	10		1600	10		1600	10	
	12		1200	600		1300	600		2200	600		2200	600	
	1	19	1200	200		1400	200		2000	200		2000	200	
	2		875	100		1000	100		1500	100		1500	100	
	3		875	325		1000	375		1500	300		1500	300	
	4		875	300		1000	300		1500	300		1500	300	
	5					1000			1500			1500		
	6					1500			2500			2500		
E. 40 ft.			1100	275		550	75		1000	75		1000	75	
E. 30 ft. x W. 60 ft.	540					275	50		500	50		500	50	
W. 30 ft.	270					275	75		500	75		500	75	
E. 40 ft S 1/2	295		825	175		300	200		390	175		390	175	
W. 30 ft S 1/2	65		100			130			130			130		
E. 30 ft of W. 60 ft of S 1/2			100			130			130			130		
N 1/2			500			650			650			650		
	9					1000			1300			1300		
	10					1000	150		1300	150		1300	150	
	11		825			1000			1300			1300		
	12		1100	175		1500	575		1800	350		1800	525	
	1	20	1100	600		1500	600		1800	600		1800	600	
	2		820	625		1000	675		1200	625		1200	625	
	3					1000	100		1200	100		1200	100	
	4					1000	340		1200	340		1200	340	
	5		820	650		1000	650		1200	650		1200	650	
	6		1100			1600			2000			2000		
E 1/2	702		1200	475		1300	475		1600	475		1600	475	
W 1/2	498		860	475		1000	475		1120	475		1120	475	
	528		760	300		800	300		1000	300		1000	300	
			760			800			1600			1600		
						1000			1600			1600		
						1500	150		2100	125		2100	175	

The Last Name Given is the One to Whom Property is Assessed

The Last Value Given is the Assessed Value for the Present Year.

NAME OF OWNER, At Noon on First Day in January, 1911	NAME OF OWNER, At Noon on First Day in January, 1910	NAME OF OWNER, At Noon on First Day in January, 1909	NAME OF OWNER, At Noon on First Day in January, 1908	MORTGAGES
J. E. Kronebusch & Co.	F. E. Patterson Und 1/2 Peter Cassidy. " "	D. G. Harrington " " Peter Cassidy Martha J. White	Geo. L. Hardy James White Henry G. Jones	3276, 4702, 1180, 220 1447 701.
W. M. Shepard	Edward E. Butsch "	Adam Edward E. Butsch Adam Edward E. Butsch Rose Breitenstein F. Peirro	F. Dings Emily Sawwell Emily Sawwell	240 100.
Frank Peirro			Etta L. Marston A. S. Clark, Trustee W. F. Headstream	240 100.
Union Title & Ins Co	M. Hall Margaret A. Campbell D. D. Smith	Mary Refugio Price	Eliza Snow Williams W. B. Price M. A. Campbell Frank Solari Bernard Hoffner Omer C. Thompson	465 2963.
Bernard Lena Hoffner			James Murphy Mrs. S. J. Beard August E. Keisser A. W. Dymont Maria C. E. O'Brien	
M. A. Vincent	Charles D. Ward	Chas D Ward.	Geo. H. Krippen Inv. Co. Jacob Rheingans George M. Hawley Mrs. E. Francis Francis Hoffman Geo. H. Krippen Inv. Co.	4484 3648 2442.
Edw. Mary T. Cleary	Edwin M. Parker Agnes G. Miller	Mary Josephine Parker Est. Warren W. Scott		
M. Francis C. Lundquist	Oscar Bernauer	Chas. D. Ward Oscar Bernauer		

DESCRIPTION OR BOUNDARY FOR ASSESSMENT	Lot	Block	Value of Real Estate 1908	Value of Improvements 1908	CHECK	Value of Real Estate 1909	Value of Improvements 1909	CHECK	Value of Real Estate 1910	Value of Improvements 1910	CHECK	Value of Real Estate 1911	Value of Improvements 1911	CHECK	
Und 1/2 Und 1/2 All 1911	375	21				1200			2100			2100			
						800			1500			1500			
						500	10		750			750			
						500			750			750			
						860	115		1000	115		1500	115		
						860	50		1000	50		1500	50		
						1050	200		1600	200		2200	200		
						1200			1300			1870			
									300			430			
						900	500		1000	500		1600	500		
									1000	100		1600	100		
								1000	200		1600	200			
								1000			800				
								500			800				
								1200	200		1400	200			
S 38 ft W 12 ft		22				1200	275		1600	275		2100	275		
						900	15		1200			1500			
						900	100		1200	100		1500	100		
						900	175		600	175		750	175		
						450			600	200		750	200		
						450			600			750			
									900			1500			
									1200			1800			
												2200			
									450			600			
									325			400			
Unnumbered E. of see Horton's 19 1/2 E. of Lot 5 blk 22						260			400			600			
						260			400			600			
						260			400			600			
						260			400			600			
						325	50		400	50		600	50		
	Unnumbered E. of see Horton's 208 1/4		23				1200	550		1300	550		1700	550	
							750	100		1000	100		1200	350	
							650	650		1000	470		1200	470	
										1000			1200		
							860	325		1000	345		1200	325	
							1200	10		1400	1000		2100	1000	
						250			200			400			
									200			300			
									130			300			
									200			300			
									75			300			
								130			300				

The Last Name Given is the One to Whom Property is Assessed

NAME OF OWNER, At Noon on First Day in January, 1911	NAME OF OWNER, At Noon on First Day in January, 1910	NAME OF OWNER, At Noon on First Day in January, 1909	NAME OF OWNER, At Noon on First Day in January, 1908	MORTGAGES
	H. S. Beatty		Harry S. Beatty	
Maggie Tighe			City Property	
"			Lena Brewell	
"			E. F. Johnson	
"			Thomas Tighe	
"			Mary Williams	
"			W. R. Andrews	2859
"			H. C. Millard	
"			Anna T. Heath	
Felicite Sanglier		Felicite Sanglier	Felicite Sanglier	
Geo. Montes			Geo. Montes	3088
"			Lydia E. Quirt	3641
"	Bell Decker	A. Berger		
"		Peter Cassidy		
J. McRuer		Fred. H. Downs		
"		"		
"		"		
J. A. Jennings		F. A. Jennings	F. A. Jennings	4640
"			Edna Snow Williams	
Geo. M. Jewell	Lillian E. Baitson		Robert William Baitson	3071 2699
"	T. H. Hackett		Thomas H. Hackett	
"			Wm. G. Henshaw	
"	M. L. Ward		A. Meredith Jones	
"			J. W. Krebs	
"		W. A. Sickler		
"		V. G. Matthews		
Mrs. M. Fitzgerald			Mrs. Augusta Francis	
"			Margaret Fitzgerald	15
"			E. F. Johnson	
"		John H. Cron	John H. Cron	
"			City Property	
"				
"				
"			San Diego & Arizona Ry. Co.	
"				
"				
"			Katherine Mueller	
"	H. F. Kenneke	Henry F. Kenneke	Henry Fred Kenneke	2950 994
"		Henry F. Kenneke		3624 1416
"			G. & M. Wulfe	471, 2286 134.7

The Last Value Given is the Assessed Value for the Present Year.

DESCRIPTION OR BOUNDARY FOR ASSESSMENT	Lot	Block	Value of Real Estate 1908	Value of Improvements 1908	CHECK	Value of Real Estate 1909	Value of Improvements 1909	CHECK	Value of Real Estate 1910	Value of Improvements 1910	CHECK	Value of Real Estate 1911	Value of Improvements 1911	CHECK
	1	24	1200	300		1300	300	X	1700	300	X	1700	300	X
	2		0			0			0			0		
	3		850			1000		X	1200		X	1200		X
	4		850	175		1000	175	X	1200	175	X	1200	175	X
	5		850			1000		X	1200		X	1200		X
	6		1200	210		1400	210	X	2100	210	X	2100	210	X
	7		925	675		1300	675	X	2100	600	X	2100	675	X
	8		750	375		1000	375	X	1300	375	X	1300	375	X
	9		750	325		1000	325	X	1300	325	X	1300	325	X
	10		820	250		1000	250	X	1300	250	X	1300	250	X
	11		860	360		1000	360	X	1300	360	X	1300	360	X
	12		1200	750		1300	750	X	1700	400	X	1700	750	X
										350	X			
	1	25	1100	900		1250	875	X	1600	875	X	1600	875	X
	2		825	500		900	500	X	1200	500	X	1200	500	X
	3					900	1375	X	1200	1375	X	1200	1375	X
	4					900		X	1200		X	1200		X
	5					900		X	1200		X	1200		X
	6					1250		X	1800		X	1800		X
	7					1400		X	2200		X	2200		X
	8					1000		X	1300		X	1300		X
	9		850	400		1000	400	X	1300	400	X	1300	400	X
	10		850	350		1000	350	X	1300	350	X	1300	350	X
	11		850	125		1000	125	X	1300	125	X	1300	125	X
	12		1200	425		1300	430	X	1700	430	X	1700	430	X
	1	26	1200			1250		X	2000		X	2000		X
	2		910			1000		X	1500		X	1500		X
	3		910	80		1000	80	X	1000	80	X	1000	80	X
	4		910			1000		X	1000		X	1000		X
	5					1000		X	1500		X	1500		X
	6					1250	75	X	2000	75	X	2000	75	X
	7		1000	200		1250	200	X	1800	100	X	1800	200	X
	8		825	250		1000	250	X	1300	250	X	1300	250	X
	9		825	250		1000	250	X	1300	250	X	1300	250	X
	10		825	15		1000	20	X	1300	20	X	1300	20	X
	11		0			0			0			0		
	12		0			0			0			0		
	1	27	750			1100		X	1700		X	1700		X
	2		540			800		X	1100		X	1100		X
	3		540			800		X	1100		X	1100		X
	4		540			800		X	1100		X	1100		X
	5		540			800		X	1100		X	1100		X
	6		750			1200		X	1800		X	1800		X
	7		1150	300		1250	300	X	2200	300	X	2200	300	X
	8		910	40		1000	40	X	1600	40	X	1600	40	X
	9					1000	375	X	1600	375	X	1600	375	X
	10		910	55		1000	55	X	1600	55	X	1600	55	X
	11		910			1000		X	1600		X	1600		X
	12		1150	225		1250	225	X	2000	225	X	2000	225	X

~~Addition~~

The Last Name Given is the One to Whom Property is Assessed

NAME OF OWNER, At Noon on First Day in January, 1911	NAME OF OWNER, At Noon on First Day in January, 1910	NAME OF OWNER, At Noon on First Day in January, 1909	NAME OF OWNER, At Noon on First Day in January, 1908	MORTGAGES
	San Diego Land Co		J. R. Downs	452
	"		Heber Ingle	
	"		San Diego Land Company	
			Pacific Wood & Coal Co.	
Star Builders Supplies	Mary A. Chartrand	Wayne G. Simmons	John Chapley	349 108
		Mary A. Chartrand	Mary A. Chartrand	
		J. C. Dement	Pacific Wood & Coal Co.	
			A. A. Morris	
			Howard M. Kitchin	
		Theresa J. Kline		
		"		
		"	Samuel Klein	
		"	"	
		"	"	
	George G. Schierholz	"	George Schierholz	3984 1660-
		Caroline G. Carter	"	
		"	"	
J. F. Dehm	Grace F. Spencer	Grace S. Spencer	B. W. Woods	
Grace F. Spencer				
		A. Anna	Anthony Anna	
		"	"	
	Herbert Titus	W. A. Winship	J. L. Robinson	
			A. Haines	
			Chas. C. Haines	

North A

The Last Value Given is the Assessed Value for the Present Year.

DESCRIPTION OR BOUNDARY FOR ASSESSMENT	Lot	Block	Value of Real Estate 1908	Value of Improvements 1908	CHECK	Value of Real Estate 1909	Value of Improvements 1909	CHECK	Value of Real Estate 1910	Value of Improvements 1910	CHECK	Value of Real Estate 1911	Value of Improvements 1911	CHECK
Less R. of W.	1	28	600			800			1100			1100		
	2		380			500			800			800		
	3		380			500			800			800		
Less R. of W.	4		380	100		500	100		800	100		800	100	
	5		380			500			800			800		
	6		600			800			1300			1300		
	7		700	100		1200	100		1800	100		1800	100	
	8		540			800			1100			1100		
	9					800	275		1100	275		1100	275	
	10		540			800			1100			1100	250	
	11		540			800			1100			1100		
	12		700			1100			1700			1700		
Less R. of W.	1	29	520			700			1000			1000		
	2		375			500			800			800		
	3		375			500			800			800		
Less R. of W.	4		375			500			800			800		
	5		375			500			800			800		
	6		575			700			1100			1100		
	7		700	150		1000	150		1700	150		1700	150	
	8					800			1100			1100		
	9					800			1100			1100		
	10					800	160		1100	160		1100	160	
	11		520	375		800	375		1100	375		1100	375	
	12					1000			1600			1600		
	1	30	700			1000			1600			1600		
	2		520			800			1100			1100		
	3		520			800			1100			1100		
	4		520			800			1100			1100		
	5		520			800			1100			1100		
	6		700			1000			1700			1700		
	7		1200	290		1250	290		2200	290		2200	290	
	8		815	265		1000	265		1600	265		1600	265	
	9		815	250		1000	250		1600	250		1600	250	
	10					1000			1600			1600		
	11		815			1000			1600			1600		
Und 2/3			667			834			1335			1335		
Und 1/3			333			416			665			665		

The Last Name Given is the One to Whom Property is Assessed

The Last Value Given is the Assessed Value for the Present Year.

NAME OF OWNER, At Noon on First Day in January, 1911	NAME OF OWNER, At Noon on First Day in January, 1910	NAME OF OWNER, At Noon on First Day in January, 1909	NAME OF OWNER, At Noon on First Day in January, 1908	MORTGAGES
Elta M. Gilbert		J. A. Brenner A. W. Gilbert	F. A. T. Shaw	276, 527, 144, 76 153, 535
		Bertha B. Mitchell Richard O'Neil	Peter Cassidy	
		"	M. A. Ross	441, 537, 3897
		"		3891
H. Lynnell		Henry Lynnell		833
			Charles Schill	
Charles H. Abernethy			Helen Abernethy	
Joan Silice			Freeman Smith	
Victoria J. Miller	Mrs. V. J. Miller		Joan Silice	2523
G. Ferguson		C. G. Ferguson	George & Emily Fleet	
Michael Bauerle			Victoria Jellena Miller	
	Union Life & Trust Co Ransom Decker		M. O. Dumas	
	Ransom Decker		Frank P. Dotsford est.	
	James Byrne		Roma W. Woods	2390, 837
			D. O. Cook	
			Roma W. Woods	
			James Byrne	
			W. G. Herth	
			W. H. B. Schmeid	
	Lucy Wentworth	Henry Koch, Jr Delilah G. Morrison	B. Moriarty	
			Henry Koch, Jr.	
			Bernhard Pol	
		Edwin Giddings		
			H. C. Millard	
Margaret M. Galbraith	Maggie M. Galbraith	Richard O'Neil	Mittie J. Churcher	
		Mittie J. Churcher	Maggie M. Galbraith	
		Margaret Galbraith	Edwardine A. Crowell	
	Hattie M. French	Hattie M. French		

DESCRIPTION OR BOUNDARY FOR ASSESSMENT	Lot	Block	Value of Real Estate 1908	Value of Improvements 1908	CHECK	Value of Real Estate 1909	Value of Improvements 1909	CHECK	Value of Real Estate 1910	Value of Improvements 1910	CHECK	Value of Real Estate 1911	Value of Improvements 1911	CHECK
Hand-fer 375	1	31	1000	400		1250	400	✓	2000	250	✓	2000	400	✓
	2					1000		✓	1500	150	✓	1500		✓
	3		750		all	1000		✓	1500		✓	1500		✓
	4		750	350		1000	340	✓	1500	340	✓	1500	340	✓
	5					1000		✓	1500		✓	1500		✓
	6					1250		✓	2000		✓	2000		✓
	7					1200		✓	1700		✓	1700		✓
	8					900		✓	1300		✓	1300		✓
	9					900		✓	1300		✓	1300		✓
	10					900		✓	1300		✓	1300		✓
	11					900	900	✓	1300	200	✓	1300		✓
	12			950	75		1250	75	✓	1500	75	✓	1500	75
N. 10 ft S. 40 ft S. 20 ft N. 30 ft	1	32	950	350		1250	350	✓	1500	350	✓	1500	350	✓
	2		750	25		1000	25	✓	1200	25	✓	1200	25	✓
	3		750	225		1000	225	✓	1200	225	✓	1200	225	✓
	4		750	75		1000	75	✓	1200	75	✓	1200	75	✓
	5		750	115		1000	115	✓	1200	150	✓	1200	150	✓
	6					1250		✓	1600		✓	1600	250	✓
	7		1000			1400		✓	1800		✓	1800		✓
	8		750	150		1000	150	✓	1300	150	✓	1300	150	✓
	9		750			200		✓	260		✓	260		✓
	9		600	500	S	800	500	✓	1400	500	✓	1400	500	✓
	10		750	225	N	400	350	✓	520	350	✓	520	350	✓
	10			350	S	600	225	✓	780	225	✓	780	225	✓
11		750	75		1000	75	✓	1300	75	✓	1300	75	✓	
12		1000			1300		✓	1700		✓	1700		✓	
	1	33	1050	250		1400	250	✓	1600	250	✓	1600	250	✓
	2		850	400		1000	400	✓	1200	400	✓	1200	400	✓
	3		1000			1000	50	✓	1200	50	✓	1200	300	✓
	4		850	90		1000	90	✓	1200	90	✓	1200	90	✓
	5		1000			1000	350	✓	1200	350	✓	1200	350	✓
	6		1300			1300	775	✓	1700	400	✓	1700	1100	✓
	7		1150	850		1300	850	✓	1800	300	✓	1800	850	✓
	8		1000			1000	375	✓	1300	325	✓	1300	325	✓
	9		870	650		1000	650	✓	1300	650	✓	1300	650	✓
	10		870	650		1000	650	✓	1300	1025	✓	1300	1025	✓
	11		870	600		1000	600	✓	1300	600	✓	1300	600	✓
	12			1400		1400	800	✓	1700	300	✓	1700	800	✓

The Last Name Given is the One to Whom Property is Assessed

NAME OF OWNER, At Noon on First Day in January, 1911	NAME OF OWNER, At Noon on First Day in January, 1910	NAME OF OWNER, At Noon on First Day in January, 1909	NAME OF OWNER, At Noon on First Day in January, 1908	MORTGAGES
Rodney E Luscomb	S.A. Nelson		R. E. Luscomb Susan August Nelson Anton Polstad	59 28.
	Manuel Aiverall	Manuel Riveroll		4603 234.
	Frederick Simonson	Fred. K. Simonson	Theo. Fintzelberg W. W. Whitney Frank Steife	
	J. M. Morrison	Prudence P. Faddis	R. S. McBlinans	474 357 1/2 1373.
M. J. Molina Garcia	Maria Juana Garcia	Mrs. J. Garcia	First Baptist Church John Muddick Morrison Mrs. Maria Juana Garcia W. W. Whitney	474 357 1/2 1373. 474 357 1/2 1373. 474 357 1/2 1373.
		S. J. M. Showley Minnie E. Muehleisen Thos. Noble	S. J. M. Showley Fred Muehleisen	
			W. A. Muehleisen Adolph Muehleisen	234 794 234 794
	Louis de Steiguer		Louis de Steiguer	
Gerolamo Bregante	Alexander Pirnie W. S. Hasking	Mr. W. S. Hasking	John Kingswood Alex & Ida William Pirnie L. W. Jorres	
		B. Ghio Frederico Chiappe Marcelina Zalezzi		4386
	C. A. Utterberg	Jones Investment Co. Carl A. Utterberg	San Diego & Arizona Ry. Co. John S. Hill Wm Jorres C. A. & Johanna Utterberg	3482
	Carrie A Dalton	Carrie A. Dalton	Carrie A. Dalton	
			Wheeler J. Bailey	
		Mary Buotich		3604 1396 2497
Mrs. Ed Jobbins & Mrs. Emerson Wheeler J. Bailey	Mrs. B Emerson		A. Meredith Jones A. Meredith Jones Nora Emerson Howard M. Kitchin	
		Carrie A. Dalton	Carrie A. Dalton	

The Last Value Given is the Assessed Value for the Present Year.

DESCRIPTION OR BOUNDARY FOR ASSESSMENT	Lot	Block	Value of Real Estate 1908	Value of Improvements 1908	CHECK	Value of Real Estate 1909	Value of Improvements 1909	CHECK	Value of Real Estate 1910	Value of Improvements 1910	CHECK	Value of Real Estate 1911	Value of Improvements 1911	CHECK
S 1/2 N 1/4 W 1/2 408	1	38	1200	340		1400	330	X	2000	330	X	2000	225	X
	2		815	175		900	175	X	1300	300	X	1300	300	X
	3		815	175		450	175	X	650	175	X	650	175	X
	4		815	100		450		X	650		X	650		X
	5		815	375		900	375	X	1300	375	X	1300	375	X
	6		815			900		X	1300		X	1300		X
	7		815	75		900	75	X	1300	75	X	1300	75	X
	8					900		X	1300		X	1300		X
	9		1200	600		1250	600	X	2000	600	X	2000	600	X
	10					300		X	300		X	300		X
	11		940	400		1000	650	X	1000	650	X	1000	650	X
	12		740	240		900	240	X	1100	240	X	1100	240	X
	13		740	50		900	50	X	1100	50	X	1100	50	X
	14		740			900		X	1100		X	1100		X
	15		740			900		X	1100		X	1100		X
	16		740	250		900	290	X	1100	290	X	1100	290	X
	17		740	40		900	40	X	1100	40	X	1100	400	X
	18					900		X	1100		X	1100		X
	19		740	300		900	500	X	1100	500	X	1100	500	X
	20		630	250		900	250	X	1100	250	X	1100	250	X
Und 1/2 W 1/2	1	39	950			1200		X	1900		X	1900		X
	2		440			750		X	1000		X	1000		X
	3		440	40		750	40	X	1000	40	X	1000	40	X
	4		440	150		750	150	X	1000	150	X	1000	150	X
	5					750		X	1000		X	1000		X
	6		440			750		X	1000		X	1000		X
	7		1050			1200		X	1900		X	1900		X
	8					700	525	X	1200	525	X	1200	525	X
	9					900	450	X	1400	450	X	1400	450	X
	10					900	200	X	1400	200	X	1400	200	X
	11		815	150		900	150	X	1400	150	X	1400	150	X
	12		815	250		900	250	X	1400	250	X	1400	250	X
	13		815	100		900	100	X	1400	100	X	1400	100	X
	14		815	125		900	125	X	1400	125	X	1400	125	X
	15		815	125		900	140	X	1400	140	X	1400	140	X
	16		815	100		1000	100	X	1500	100	X	1500	100	X
S 1/2 W 1/2 220	1	40	850			1000		X	1500		X	1500		X
	2		375			700		X	900		X	900		X
	3		375			700		X	900		X	900		X
	4		375			700		X	900		X	900		X
	5					1200	200	X	1600	200	X	1600	200	X
	6		600			750		X	1000		X	1000		X
	7		440			425		X	565		X	565		X
	8		440			325	90	X	435	90	X	435	90	X
	9		440			750		X	1000		X	1000		X
	10		440			750		X	1000		X	1000		X
	11		440			750		X	1000		X	1000		X
	12		600			750		X	1000		X	1000		X

The Last Name Given is the One to Whom Property is Assessed

NAME OF OWNER, At Noon on First Day in January, 1911	NAME OF OWNER, At Noon on First Day in January, 1910	NAME OF OWNER, At Noon on First Day in January, 1909	NAME OF OWNER, At Noon on First Day in January, 1908	MORTGAGES
City Property		W. H. Nichols Jr. lgt.		
City Property	Heber Ingle	Heber Ingle		
"	"	Mary + Eliza Burns		
"	"	Heber Ingle	Heber Ingle	
"	"	"		
"	"	"		
		J. C. Brockway		534-177-2517-
		Wm. Cahill		
		Lute Bowman		3707
Charles H + Minnie B. Hardy	Chas. H. Hardy	Minnie P. + Chas. H. Hardy		Und 1/2 190
Alexander Birnie	A. R. Robbins	Archibald Raymond Robbins		Und 1/2 190
		Alex + Ida William Birnie		
		John Evans		
		J. H. Bushing		3707
		M. A. Ross		
M. R. Thorp	Harriet S. Stanton	Harriet J. Stanton		3572 1366
"	"	"		
		J. C. Brockway		534-177-2517-
		Geo. Middleton		
		Fannie Nelson		
		Frank A. Lombardy		
		James E. Cornell		
		Jane Mc Garty		
		Catherine E. Mc Deron		
		R. H. Thompson		
		W. M. + Harriet E. Sherman		2838
		Annie P. Bennett		
		Mrs. Annie Pauline Bennett		
		W. P. Walters		

The Last Value Given is the Assessed Value for the Present Year.

DESCRIPTION OR BOUNDARY FOR ASSESSMENT	Lot	Block	Value of Real Estate 1908	Value of Improvements 1908	CHECK	Value of Real Estate 1909	Value of Improvements 1909	CHECK	Value of Real Estate 1910	Value of Improvements 1910	CHECK	Value of Real Estate 1911	Value of Improvements 1911	CHECK
City Property City 1911	1	41				500			700		X	700		X
City Property "	2					400			600		X	600		X
Less R. of W.	3		0			0			0		X	0		X
Less R. of W.	4		260			400			600		X	600		X
Less R. of W.	5		260			400			600		X	600		X
Less R. of W.	6		370			500			800		X	800		X
	7		520			800			1100		X	1100		X
	8		370			500			700		X	700		X
	9		370			500			700		X	700		X
	10		0			0			0		X	0		X
	11		0			0			0		X	0		X
	12		0			0			0		X	0		X
	1	42				650	50		900	50	X	900	50	X
	2					550			750		X	750		X
Und 1/2	3		380			275			375		X	375		X
Und 1/2	4		380			275			375		X	375		X
	5		380			550	475		750	475	X	750	475	X
	6		530	325		700	225		1000	225	X	1000	225	X
	7		900	300		1000	300		1600	275	X	1600	275	X
	8		700	75		800	75		1300	75	X	1300	75	X
	9		700			800			1300		X	1300		X
Und 1/2	10		700			400			650		X	650		X
Und 1/2	11		700			400			650		X	650		X
	12		520			800			1600		X	1600		X
	1	43				600	795		1600	300	X	1600	725	X
	2		700	50		800	50		1200	50	X	1200	50	X
	3		700	75		800	75		1200	75	X	1200	75	X
	4		700	135		800	135		1200	135	X	1200	135	X
	5		700	15		800	15		1200	15	X	1200	15	X
	6		900	350		1000	350		1600	200	X	1600	350	X
	7		900	300		1000	300		1400	300	X	1400	300	X
	8		650	400		800	400		900	400	X	900	400	X
	9		650			800	150		900	150	X	900	150	X
	10		650	400		800	400		900	400	X	900	400	X
	11		325			500			500		X	500		X
	12		275			500			500		X	500		X

The Last Name Given is the One to Whom Property is Assessed

NAME OF OWNER, At Noon on First Day in January, 1911	NAME OF OWNER, At Noon on First Day in January, 1910	NAME OF OWNER, At Noon on First Day in January, 1909	NAME OF OWNER, At Noon on First Day in January, 1908	MORTGAGES
F. T. Scripps			C. D. Rolfe	3724 2840
C. D. Rolfe				
"				
E. S. Estudillo		A. Anna	Anthony Anna	3044 1017
J. Frank Over w/1/2	Eliza Ellis E/1/2	Bk. of Commerce & Trust Co	Eliza Ellis	4 1/2 3044 1/2 1572 6 1/2 3097 E/1/2 2733 6 1/2 3097 (E/1/2) 2733 1 1/2 3322 W/1/2 1572 2733
Eliza Ellis E/1/2	Eliza Ellis E/1/2	J. Over W/1/2	Alfred Ellis	
Margaret & Emery Est 1/20	Eliza Ellis S 20 ft	J. Over W/1/2	C. D. Rolfe	3724 2840
	Eliza Ellis N 30 ft		F. T. Scripps	
Henry Seebold	James W. Green	Henry F. Seebold	Henry Seebold	
		Charles P. Juffs	Mary Rose Koerner	
			Americus Medley	
	Wm Field	William Field	Americus Medley	
	J. H. Ansler		R. Meredith Jones	
	Sarah J. Dorman	Joseph Keroff	John H. Ansler	
	John D. Brown	David R. Splaine	Joseph Craft	2670-
			Sarah Dorman	
A. D. Haight	Alongo D. Haight		Alongo DeWitt Haight	
"	"			
Caroline Botsford		A. M. Bower	W. S. Laird	
Mrs. E. A. Hamer	Eveline Ada Hamer	W. J. Laird	Eveline Ada Haines	
			Rod Mc Innis	
Thos J. Johnson		E. G. Neumann	Ella M. Sheldon	1218
		John Mapson	John Mapson	
			Helen F. Mann	
			Lillian A. Merrill	
			Lillian A. Merrill	
		C. L. Hubbs		3879
	Roger B. Bryan		May E. McDaniel	
	"		Geo. M. Damale	
Annie D. Gray	Jennie D. Gray	Annie E. Gray	Lillian M. Parks	
Olaf Swanson		Sarah W. Inness		

The Last Value Given is the Assessed Value for the Present Year.

DESCRIPTION OR BOUNDARY FOR ASSESSMENT	Lot	Block	Value of Real Estate 1908	Value of Improvements 1908	CHECK	Value of Real Estate 1909	Value of Improvements 1909	CHECK	Value of Real Estate 1910	Value of Improvements 1910	CHECK	Value of Real Estate 1911	Value of Improvements 1911	CHECK
	1	44	650			900			900		X	900	250	X
	2		530			800			800		X	800	250	X
	3		640			800			800		X	800		X
	4		640			800			800		X	800		X
	5		640	400		800	400		800	400	X	800	400	X
	6					1000			1400		X	1400		X
E 1/2	7		850	225		1550	225		825	225	X	825	425	X
	8		620	160		450	160		675	160	X	675	465	X
S 20' N 30'	9		520	100		450	100		435	100	X	435	400	X
	10		520			800			1000		X	1000		X
	11		520	10		800	10		1000	10	X	1000	10	X
	12		620	500		900	500		1200	500	X	1200	500	X
	1	45	850	215		1000	215		1200	215	X	1200	215	X
	2		650	125		800	125		900	125	X	900	125	X
S. 10 ft N. 40 ft.	3		650			160			180		X	180		X
	4		650	325		800	325		900	325	X	900	325	X
	5		650			800			900		X	900		X
	6		900			1000			1400		X	1400		X
	7		900	425		1000	425		1500	425	X	1500	425	X
	8		650	250		800	250		1100	250	X	1100	250	X
	9		650	550		800	550		1100	550	X	1100	550	X
	10		650			800			1100		X	1100		X
	11		650			800			1100		X	1100		X
	12					1000			1400		X	1400		X
	1	46	1200	1250		1400	1250		1700	1250	X	1700	1250	X
	2		925	75		1100	75		1200	75	X	1200	75	X
	3					900	765		1000	765	X	1000	765	X
	4		520			800			800		X	800		X
S. 50 ft N. 1/2	5		800	500		500	500		700	500	X	700	500	X
	5					500	400		700	400	X	700	400	X
	1	47	900			1000			1000		X	1000		X
	2		650			800			800		X	800		X
	3		650	500		800	500		800	500	X	800	500	X
	4		650	300		800	300		800	300	X	800	300	X
N. 20 ft S. 30 ft	5		650			320			320		X	320		X
	5					480			480		X	480		X
	6					800	750		800	750	X	800	750	X
	7		420	625		450	625		600	625	X	600	625	X
	8		260			275			275		X	275		X
	9		200			225			225		X	225		X
	10					150			150		X	150		X
	11					80			80		X	80		X
	12		70			80			80		X	80		X

The Last Name Given is the One to Whom Property is Assessed

NAME OF OWNER, At Noon on First Day in January, 1911	NAME OF OWNER, At Noon on First Day in January, 1910	NAME OF OWNER, At Noon on First Day in January, 1909	NAME OF OWNER, At Noon on First Day in January, 1908	MORTGAGES
Fanny L Newman	H. D. Newman		H. D. Newman	3337-1213.
"	"		Kate P. Wyatt	
	Ida Clemons	Ida Clemons	Mary A. Fremy	
	"	"	Ida Clements	
		A. M. J. De Forest	Mary H. Rudy	
			Thomas H. Hackett	
Charles Wangerheim les		H. H. Cannon	J. W. Rayburn	
			F. R. Burnham	
		Joseph S. Stratton		
	Thomas J. Mc Feron		D. J. Mc Feron	
	Frank Lehner	Frank Lehner	Oscar Lehner	
	Thomas J. Mc Feron		D. J. Mc Feron	
		Mrs E. M. Rogers	Elizabeth M. Rogers	
			Jacob P. Jepsen	
	Otto W. Ross		Pete Wickoff Ross	
Carl Burger	Hammer		John H. Amaler	
			George Washington Epley	
		W. F. Burlingame		
	Francis S. Amory	Francis S. Amory		
			Katherine E. Root	
	Charles L. Schmucker	Chas. L. Schmucker	Chas. L. Schmucker	
	Chas. R. Sanwich	P. J. Benbough	Thomas Mc party	
Joseph Coupland	Anna C. Crockett	Annie C. Sheldon		

The Last Value Given is the Assessed Value for the Present Year.

DESCRIPTION OR BOUNDARY FOR ASSESSMENT	Lot	Block	Value of Real Estate 1908	Value of Improvements 1908	CHECK	Value of Real Estate 1909	Value of Improvements 1909	CHECK	Value of Real Estate 1910	Value of Improvements 1910	CHECK	Value of Real Estate 1911	Value of Improvements 1911	CHECK
	1	48	800			1000			1000			1000		
	2		650			800			800			800		
	3		650	450		800	460		800	460		800	460	
	4		650	400		800	410		800	410		800	410	
	5		650			800			800			800		
	6		800			1000			1000			1000		
	7		825			1000			1500			1500		
	8		650			800			900			900		
	9		650	525		800	515		900	515		900	515	
	10					800	515		900	515		900	515	
	11		650			800			900			900		
	12		825			1000			1000			1000		
	1	49				1000	200		1000	200		1000	200	
	2					800	180		800	180		800	180	
	3		550	165		800	165		800	165		800	165	
	4		550	300		800	300		800	300		800	300	
	5		550			800			800			800		
	6		700			1000			1000			1000		
	7		700			1000			1200			1200		
	8		550	200		800	200		900	200		900	200	
	9		550			800			900			900		
	10		550	425		800	425		900	425		900	425	
	11		550			800			900			900		
	12		700	420		1000	420		1000	420		1000	420	
	1	50				1000			1400			1400		
	2					800			1100			1100		
	3					800			1100			1100		
	4					800			1100			1100		
	5		550			800			1100			1100		
	6		420			1000			1500			1500		
	7		550			1000			1000			1000		
	8		550			800			900			900		
	9		550	200		800	200		900	200		900	200	
	10		550	10		800	10		900	10		900	10	
	11					800			900			900		
	12					1000			1000			1000		

Index to Property in ~~Middletown~~

Addition

City of San Diego, California.

The Last Name Given is the One to Whom Property is Assessed

The Last Value Given is the Assessed Value for the Present Year.

NAME OF OWNER, At Noon on First Day in January, 1911	NAME OF OWNER, At Noon on First Day in January, 1910	NAME OF OWNER, At Noon on First Day in January, 1909	NAME OF OWNER, At Noon on First Day in January, 1908	MORTGAGES
			W. W. Whitney	
		W. E. Crabtree et al	W. E. Crabtree	
Mrs. D. Wheatley		Mrs. D. W. Wheatley	Della Wheatley	3252
"		"	Russell Chapman	2194
	Gist & Allen	"	W. S. Higgins	
		"	C. B. Brown	
		"	Chilena Hinkley	4678
			Progressive Business Co.	3086
Onate Chiappe			Murphy, Grant & Co.	
Maria Castagnola			Chas. S. Hardy	
Joseph D. Grant	A. S. Bridges		T. C. Van Ness	
"	"		Chas. S. Hardy	
"	"		Murphy Grant & Co.	
Joseph D. Grant			Progressive Business Co.	3086
Onate Chiappe				
Maria Castagnola				
Martin Guenich			C. W. Fox	
"				
			E. C. Slavener	

DESCRIPTION OR BOUNDARY FOR ASSESSMENT	Lot	Block	Value of Real Estate 1908	Value of Improvements 1908	Value of Real Estate 1909	Value of Improvements 1909	Value of Real Estate 1910	Value of Improvements 1910	Value of Real Estate 1911	Value of Improvements 1911
	1	51	400		800		1100		1100	
	2		325		550		750		750	
	3		325		550		750		750	
	4		325		550		750		750	
	5		325		550		750		750	
	6		350		550		1000		1000	
	7		400	50	550	50	1700	50	1700	50
	8		550	90	800	90	1200	90	1200	90
	9		550	200	800	190	1200	190	1200	190
Und 1/2	10		550		400		1200		1200	
Und 1/2	10		550		400		1200		1200	
	11		550	150	800	150	1200	150	1200	150
	12		700	75	900	75	1400	75	1400	75
Less R. of W.	1	52	380		400		600		600	
Less R. of W.	2		200		350		500		500	
Less R. of W.	3		200		350		500		500	
Less R. of W.	4		200		350		500		500	
Less R. of W.	5		200		350		500		500	
Less R. of W.	6		130		250		400		400	
	7		350		500		1100		1100	
	8		325		500		750		750	
	9		325		500		750		750	
	10		325		500		750		750	
	11		325		500		750	500	750	515
	12		400		800		1100		1100	
Less R. of W.	1	53	280	125	500	145	650	125	650	125
Less R. of W.	2		200	20	400		550		550	
Less R. of W.	3		200		400		550		550	
Less R. of W.	4		200		400		550		550	
Less R. of W.	5		200		400		550		550	
Less R. of W.	6		280		500		700		700	
	7		425		800		1200		1200	
	8		300	200	550	700	800	200	800	200
	9		300		550		800		800	
	10		300	200	550	700	800	200	800	200
	11		300		550		800		800	
	12		370		650		1000		1000	

Index to Property in Middletown.

Addition

City of San Diego, California.

MIDDLETOWN

The Last Name Given is the One to Whom Property is Assessed

The Last Value Given is the Assessed Value for the Present Year.

NAME OF OWNER, At Noon on First Day in January, 1911	NAME OF OWNER, At Noon on First Day in January, 1910	NAME OF OWNER, At Noon on First Day in January, 1909	NAME OF OWNER, At Noon on First Day in January, 1908	MORTGAGES
			Winifred Inutha	
	Mrs. M. F. Erb		M. F. Erb	2010
Rodney E. Luscomb			John O'Day	2010
Adolph Levi			R. E. Luscomb	
"			James R. Mc Keece	
	Mrs. M. J. Duffy	Mary J. Duffy	James S. Harper	125 580
	James S. Harper	James S. Harper	George Webster Hill	
	George S. Hill	George S. Hill	E. W. & M. E. Kelley	
	Bertha L. Brown		E. O. Brown	
	"		Geo. H. Wiley	
Geo. H. O. Wiley		W. A. Brown	Mary Wa. Wiley	454 2180-
		"	M. Hall	
Pauline Kingston	P. F. Schaniel	Pauline Kingston	Pauline Kingston	
"	Pauline Kingston	"	Richd. Hamann	2373-
			Mary E. Lasher	
	P. F. Schaniel		Richd. Hamann	2578-
	J. L. Cotton	John L. Cotton	Peter F. Schaniel	
	"		George R. Harrison	
			E. W. & M. E. Kelley	
	Albert Rusk	Eliza J. Bruner		
	asp. sweet and v	Amy W. Sweet	Amy W. Sweet	
		M. J. Gilmore		
		Amy W. Sweet		
	Mrs. H. S. Fairhead	H. S. Fairhead	H. O. Newman	
	"	"		
	Sarah J. Dorman		Sarah Dorman	
Audrey Inlay			Mrs. Flora Jones	2203 350-
Joseph Brennan		Isabella C. H. Croskey	Amy W. Sweet	
Miles Jennie Van Dusen		"		

DESCRIPTION OR BOUNDARY FOR ASSESSMENT	Lot	Block	Value of Real Estate 1908	Value of Improvements 1908	CHECK	Value of Real Estate 1909	Value of Improvements 1909	CHECK	Value of Real Estate 1910	Value of Improvements 1910	CHECK	Value of Real Estate 1911	Value of Improvements 1911	CHECK
	1	54	425			600			900		X	900		X
	2		300			450			700		X	700		X
	3		300	100		450	100		700	100	X	700	100	X
	4		300	50		450	50		700	50	X	700	50	X
	5		300			450			700	(25)	X	700	(25)	X
	6		425			600			1100		X	1100		X
	7		700			900			1500		X	1500		X
	8		550			600			1000		X	1000		X
	9					600			1000	375	X	1000	450	X
	10		550	250		600	250		1000	250	X	1000	250	X
	11		550	150		600	130		1000	130	X	1000	130	X
	12		700			800			1300		X	1300		X
	1	55	700			900			1300		X	1300		X
	2		550			600			900		X	900		X
	3		550	10		600	10		900	10	X	900	10	X
	4		550			600			900		X	900		X
	5		550			600			900		X	900		X
	6		700			900			1400		X	1400		X
	7		700			900			1000		X	1000		X
	8		550			650			700		X	700		X
	9		550			200			215		X	215		X
	9		380			5 250			485	225	X	485	225	X
	10		194			550	250		245	250	X	245	250	X
	10		356			N 250			453	250	X	453	250	X
	11		550			650			700		X	700		X
	12		700			900			1000		X	1000		X
	1	56	700			900			900		X	900		X
	2		550			650			650		X	650		X
	3					650			650		X	650		X
	4		550			650			650	100	X	650	150	X
	5		550			325			325		X	325		X
	6		700			450			450		X	450		X
	7		700			900			1100		X	1100		X
	8		550			650			850		X	850		X
	9		550			650			850		X	850		X
	10		550	200		650	200		850	200	X	850	200	X
	11		550			650			850		X	850	75	X
	12		700			900			1000		X	1000	500	X

The Last Name Given is the One to Whom Property is Assessed

NAME OF OWNER, At Noon on First Day in January, 1911	NAME OF OWNER, At Noon on First Day in January, 1910	NAME OF OWNER, At Noon on First Day in January, 1909	NAME OF OWNER, At Noon on First Day in January, 1908	MORTGAGES
E. W. Losey Lora M. Hobson Adolph Berger A. H. Sweet	W. C. Forbush Est. Mrs. G. W. Bruner A. H. Sweet "		Russ Lumber & Mill Co. W. C. Forbush A. H. Sweet	
Geo. Laska	W. C. Forbush Est.	Frank Solari	John J. Donnelly W. C. Forbush J. D. McInnes Frank & Alice H. Solari	
		Coronado Beach Co		
			San Diego Electric Ry. Co.	
	Charles D Ward	Lucian H. Shelly		
A. C. Welte	"	E. H. Welte Richard Bartlett Alonso D. Shaw		2713-
	E. Ghio	Naomi Benham	Mrs. A. J. Sherman Jennie L. Bundy C. H. & M. E. Kelly	
Chas. R. Noell		E. H. Welte M. T. Wright		
A. C. Welte				
	Mrs. E. P. May		E. P. May	
Palomar Investment Co			Progressive Business Co.	
"			Wilson P. Davis	
"			Herbert R. Higgins	
"			Chas. S. Hardy	

The Last Value Given is the Assessed Value for the Present Year.

DESCRIPTION OR BOUNDARY FOR ASSESSMENT	Lot	Block	Value of Real Estate 1908	Value of Improvements 1908	CHECK	Value of Real Estate 1909	Value of Improvements 1909	CHECK	Value of Real Estate 1910	Value of Improvements 1910	CHECK	Value of Real Estate 1911	Value of Improvements 1911	CHECK
	1	61	275			325			325			325		
	2		375			425			425			425		
	3		520			600			600			600	600	
	4		520			600			600			600	125	
	5		520			600			600			600		
	6		700			900			900			900		
	7		700			900			1100			1100		
	8		520			600			750			750		
	9		520			600			600			600		
	10		375			425			425			425	350	
	11		325			425			425			425		
	12		350	175		400	175		400	175		400	175	
	1	62	300			350			350			350		
	2		265			300			300			300		
	3		375			425			450			450		
	4		425			475			550			550		
	5		520			600			900			900		
	6		700			800			1300			1300		
	7		700			800			900			900		
	8		520			600			600			600		
	9		420			500			500			500		
	10		375			425			425			425		
	11		260			300			300			300		
	12		300			350			350			350		
			5160			5925			6925					
	1	63				350			400			400		
	2					250			250			250		
	3					300			300			300		
	4					350			400			400		
	5					350			400			400		
	6		350			400			600			600		
	7		700			800			1400			1400		
	8					600			950			950		
	9		525			600			950			950		
	10					500			600			600		
	11					500			350			350		
	12					550			400			400		
Less R. of W.	1	64	200			225			275			275		
Less R. of W.	2		230			250			350			350		
Less R. of W.	3		230			250			350			350		
Less R. of W.	4		230			250			350			350		
Less R. of W.	5		230			250			350			350		
Less R. of W.	6		200			225			300			300		
	7		320			350			700			700		
	8		260			300			300			300		
	9		260	30		300	30		300	20		300	20	
	10		260	30		300	30		300	30		300	30	
	11		200			225			225			225		
	12		90			100			175			175		

The Last Name Given is the One to Whom Property is Assessed

The Last Value Given is the Assessed Value for the Present Year.

NAME OF OWNER, At Noon on First Day in January, 1911	NAME OF OWNER, At Noon on First Day in January, 1910	NAME OF OWNER, At Noon on First Day in January, 1909	NAME OF OWNER, At Noon on First Day in January, 1908	MORTGAGES
Harry P. Neffus	John L. & Mary R. Schon		Harry Rudder	3055
W. Lubin. Grace F. Fitzgerald	Sloan and Jones all. E.T. Taylor H.W. Wilcox P.M. Suffield	W. A. Moane Doris Wilson W. A. Moane Doris Wilson	Peter Zimmerman Henry Mohr Willson O. Davis Edward T. Taylor	1854 2432.
Ca Nagle			W. D. Benton Robert M. Suffield Hannah Wetmore Ben L. Squier Ben L. Squier	21, 7+ 32 21, 7+ 32
Mary C. Allen	Adelaide L. Reynolds	Lewis B. Hooper Mary Allen	South San Diego Investment Co. Mary C. Hamilton A. C. Killicrap	3728
P. W. Dymont	P. W. Dymont	Alger E. Lilliecrap William E. Edwards	Francis E. & Mrs. E. Edwards	
Mary L. O'Farrell Harriett C. Wheeler	Leella B. Slocum	Margt G. Loughran Mary L. O'Farrell	Mrs. L. B. Slocum Richard L. Newcomb	1056, 1174
Roy A. Moore		A. B. Diedrichsen	Helen D. Lloyd D. C. Pixley	3030- 2062, 2864
	J. Fred Traggardh	Jeanette W. Mingus J. Fred Traggardh	W. A. Sloane	
	Maryest Meister E. O. Hodge	A. Meister Edgar O. Hodge	Mrs. Lizzie Cross	

DESCRIPTION OR BOUNDARY FOR ASSESSMENT	Lot	Block	Value of Real Estate 1908	Value of Improvements 1908	Value of Real Estate 1909	Value of Improvements 1909	Value of Real Estate 1910	Value of Improvements 1910	Value of Real Estate 1911	Value of Improvements 1911
	1	69	550		600		800		800	
	2		375		420		600		600	
	3		375	60	420	60	600	60	600	60
	4		375	40	420	40	600	40	600	40
	5		120		150		350	all	350	
	6		110		125		125		125	
	7		110		125		125		125	
	8		75		90		90		90	
	9		130		150		150		150	
	10		275		300		300		300	
S. 35 ft W. 15 ft	11		375		295		295		295	
	12		550		600	100	600	50	600	100
	1	70	800		850		850		850	
	2		420		500		500		500	
	3		125		150		150		150	
	4		75		90		150		150	
					1590				1650	
	1	71	600		700		700		700	
	2		420		500		550		550	
	3				500		530		550	
	4		420		500	450	550	450	550	450
	5		420		500		550		550	
	6		600		700		750	250	750	1000
	7				260		260		260	
	8				220		220		220	
	9		265		280		280		280	
	10				450		450		450	
	11		400		450		450		450	
	12		600		700		700		700	700
	1	72			140		140		140	
	2		165		175		175		175	
	3		330		350		350		350	
	4		360		375		375		375	
	5				425	75	425	75	425	75
	6		525		550		550		550	
	7				550		660		650	
	8				430		450		450	
	9		400	150	430	150	450	150	450	150
	10				390		450		450	
	11				360		360		360	
	12				470		470		470	

The Last Name Given is the One to Whom Property is Assessed

The Last Value Given is the Assessed Value for the Present Year.

NAME OF OWNER, At Noon on First Day in January, 1911	NAME OF OWNER, At Noon on First Day in January, 1910	NAME OF OWNER, At Noon on First Day in January, 1909	NAME OF OWNER, At Noon on First Day in January, 1908	MORTGAGES
Bertha Kutter	Palmer Bros	Robert M. Hubbard		
Emily R. Palmer E 1/2	Mrs E R Palmer	Emily R. Palmer		2305-
Lillian P Palmer w/2	Louise J Palmer	Palmer Bros		4 1/2 1909 2240-
Emily R. Palmer E 1/2	Louise J Palmer E 1/2	Louise J Palmer		1 1/2 2305-
Lillian P Palmer w/2	Louise J Palmer E 1/2	Lillian P Palmer		1 1/2 2305-
Emily R. Palmer w/2	Louise J Palmer	Lillian P Palmer		
Louise J Palmer	Lillian P. Palmer	Lillian Palmer		
"	"	"		
Sidney J Weir	S J Weir	S. J. Weir		544
"	"	"		2285.
"	"	"		
"	L. W. Laabs	"		
"	"	"		
"	"	"		
"	"	"		
"	"	"		
"	"	"		
"	"	"		
"	"	"		
Teddy Kiernan	Teddy Kiernan	Teddy Kiernan		
"	"	"		
"	T. Keirnan	T. Keirnan		
"	W. Hewelgyn	W. Hewelgyn		
Chas. H. Wells	Chas. H. Wells	Chas. H. Wells		2315.
"	"	"		
Teddy Kiernan	T. Keirnan	T. Keirnan		
Patrick Keirnan	Patrick Keirnan	Patrick Keirnan		
"	Elena C. de Denton	Elena C. de Denton		
Harry L. Titus	Bank of Commerce & Trust Co	Harry L. Titus		
"	"	"		
"	F. L. Hewitt	"		
"	"	"		
"	"	"		
"	"	"		
"	"	"		
Harry L. Titus	Bank of Commerce & Trust Co	Harry L. Titus		
"	"	"		
"	"	"		

DESCRIPTION OR BOUNDARY FOR ASSESSMENT	Lot	Block	Value of Real Estate 1908	Value of Improvements 1908	Value of Real Estate 1909	Value of Improvements 1909	Value of Real Estate 1910	Value of Improvements 1910	Value of Real Estate 1911	Value of Improvements 1911
	1	73	20		30		30	150	30	250
	2		35		40		40	100	40	100
	3		45	325	55	375	75	325	75	325
	4		110	325	125	375	150	325	150	325
	5		130		100		120		120	
	6		330	125	225	575	225	450	225	450
	7		460		280		290		290	
	8		330		200		200		200	
	9		270		300		300		300	225
	10		130		150		150		150	175
	11		110		125		125		125	150
	12		100		115		115		115	
	1	74			75		75		75	
	2				60		60		60	
	3				30		30		30	
	4				30		30		30	
	5				30		30		30	
	6		65		75		75		75	
	7		200	220	250	270	250	220	250	220
	8				150		150		150	
	9				125	175	125	125	125	125
	10				50		50		50	
	11				30		30		30	
	12				30		30		30	
	1	75			180		180		180	
	2				125		150		150	
	3				75		150		150	
	4		40		50		75		75	
	5				30		75		75	
	6				30		125		125	
	7		20		30	50	50	50	50	50
	8		20	10	30	10	75	10	75	10
	9		30	10	40	10	75	10	75	10
	10				50		75		75	
	11				75		100		100	
	12		180	200	200	200	200	200	200	200
	1	76			200		350		350	
Less R. of W.	2				150		250		250	
Less R. of W.	3				150		250		250	
Less R. of W.	4		130		150		250		250	
Less R. of W.	5		130		150		300		300	
Less R. of W.	6		180		200		400		400	200
	7		120		140		300		300	200
	8		130		150		225		225	
	9		130		150		200		200	
	10				150		150		150	
	11				150		150		150	
	12				200		200		200	

The Last Name Given is the One to Whom Property is Assessed

The Last Value Given is the Assessed Value for the Present Year.

NAME OF OWNER, At Noon on First Day in January, 1911	NAME OF OWNER, At Noon on First Day in January, 1910	NAME OF OWNER, At Noon on First Day in January, 1909	NAME OF OWNER, At Noon on First Day in January, 1908	MORTGAGES	
W. A. Ford Catherine D Fenn " " " W. A. Ford	William A. Ford	William A. Ford	Robt. M. Hubbard	}	
			Robt. M. Hubbard		
			W. A. Ford		
			Robt. M. Hubbard		
			W. A. Ford		
			Robt. M. Hubbard		
			W. A. Ford		
			W. A. Ford		
			W. A. Ford		
			W. A. Ford		
			W. A. Ford		
			W. A. Ford		
H. H. Whitson	Anna M. Waterman	H. H. Whitson	H. H. Whitson	} #67,3569	
					H. H. Whitson
					H. H. Whitson
					H. H. Whitson
					H. H. Whitson
					H. H. Whitson
					H. H. Whitson
					H. H. Whitson
					H. H. Whitson
					H. H. Whitson
					H. H. Whitson
					H. H. Whitson
Geo. R. Harrison			Geo. R. Harrison	}	
					Robt. M. Hubbard
W. C. Forbush Est			W. C. Forbush	}	
					Robt. M. Hubbard

DESCRIPTION OR BOUNDARY FOR ASSESSMENT	Lot	Block	Value of Real Estate 1908	Value of Improvements 1908	CHECK	Value of Real Estate 1909	Value of Improvements 1909	CHECK	Value of Real Estate 1910	Value of Improvements 1910	CHECK	Value of Real Estate 1911	Value of Improvements 1911	CHECK
Leasehold 1911	1	81	25			35		X	35		X	35		X
"	2	81	25			35		X	35		X	35		X
	3	81	25			35		X	35		X	35		X
	4	81	25			35		X	35		X	35		X
	5	81	25			35		X	35		X	35		X
	6	81	25			35		X	35		X	35		X
	7	81	120			150		X	150		X	150		X
	8	81	75			90		X	90		X	90		X
	9	81				80		X	80		X	80		X
	10	81	25	25		35	95	X	35	25	X	35		X
	11	81	25			35		X	35		X	35		X
	12	81	25			35		X	35		X	35		X
	1	82	25			35		X	35		X	35		X
	2	82	25			35		X	35		X	35		X
	3	82	75			90		X	90		X	90		X
	4	82	275			290		X	290		X	290		X
	5	82	340			380		X	380		X	380		X
	6	82	490			520		X	520		X	520		X
	7	82	490			520		X	520		X	520		X
	8	82	340			380		X	380		X	380		X
	9	82	140			160		X	160		X	160		X
	10	82	50			60		X	60		X	60		X
	11	82	30			40		X	40		X	40		X
	12	82	30			40		X	40		X	40		X
		83	40			60		X	60		X	60		X
		84	25			40		X	40		X	40		X
	1	85	25			40		X	40		X	40		X
	2	85	25			40		X	40		X	40		X
	3	85	25			40		X	40		X	40		X
	4	85	25			40		X	40		X	40		X
	5	85	25			40		X	40		X	40		X
	6	85	25			40		X	40		X	40		X
	7	85	25			40		X	40		X	40		X
	8	85	25			40		X	40		X	40		X
	9	85	25			40		X	40		X	40		X
	10	85	25			40		X	40		X	40		X
	11	85	25			40		X	40		X	40		X
	12	85	25			40		X	40		X	40		X

The Last Name Given is the One to Whom Property is Assessed

The Last Value Given is the Assessed Value for the Present Year.

NAME OF OWNER, At Noon on First Day in January, 1911	NAME OF OWNER, At Noon on First Day in January, 1910	NAME OF OWNER, At Noon on First Day in January, 1909	NAME OF OWNER, At Noon on First Day in January, 1908	MORTGAGES
			Robert M. Hubbard	
Mrs. R. M. Hesse		Rilla M. Hesse	Clitta M. Hesse.	
		Guadalupe de Prieto	C. H. Lampe	2422.
	E. S. Lawrence	George P. Semple	J. H. Heath	
		Mrs. A. Byford Leonard	A. Byford Leonard	
		A. N. Fern		2796.
		"	Edwin Albert Clark	
		Edwin A. Clark	"	
		"	"	
A. R. Wells		George M. Hawley		4315 1971.
"		"	Amos Reed	
F. W. Bradley			Max Krueger	2927
"		South Western Investment Co.	H. L. Emery	
Herbert C. Emery			Mrs. Henry Updegraff	3325
Maud Updegraff	Maud Updegraff		Josephine E. Wells	
A. R. Wells	Josephine Ada Wells	Ada Wells	May Inlander	4518
"	"	Mrs. May Melander	"	
		"	"	
J. Don Dunann	Sarah H. Barstow	Sarah L. Hearne	Sarah Hearne Barstow	3073
"	"	Sarah H. Barstow		
"	"	"		
F. W. Holsapple		J. W. Holsapple	F. W. Holsapple	
Floyd W. Holsapple		"		
"		J. D. Realty Co.	J. P. Escher	3262
	A. G. Hall Adm.	G. M. Hall	Erasmus M. Hall	3428-1609.
	"	"		
	"	"		

DESCRIPTION OR BOUNDARY FOR ASSESSMENT	Lot	Block	Value of Real Estate 1908	Value of Improvements 1908	CHECK	Value of Real Estate 1909	Value of Improvements 1909	CHECK	Value of Real Estate 1910	Value of Improvements 1910	CHECK	Value of Real Estate 1911	Value of Improvements 1911	CHECK
	1	86	25	50		40	50	X	50	50	X	50		
	2		25			40		X	50		X	50		
	3		25			40		X	50		X	50		
	4		25			40		X	50		X	50		
	5		25			40		X	50		X	50		
	6		25	75		40	75	X	50	75	X	50		X
	7		25			40		X	50		X	50		
	8		25			40		X	50		X	50		
	9		25			40		X	50		X	50		
	10		25			40		X	50		X	50		
	11		25			40		X	50		X	50		
	12		25			40		X	50		X	50		
												600		
	1	87	200	100		230	550	X	250	550	X	250	625	X
	2					160	500	X	200	500	X	200	575	X
	3		140			160		X	200		X	200		
	4					160	350	X	200	350	X	200	350	X
	5		140			160		X	160		X	160		
	6		140			160		X	160		X	160		
	7		25			35		X	35		X	35		
	8		45			60		X	60		X	60		
	9		55			70		X	70		X	70		
	10		65			75		X	75		X	75		
	11		75			90		X	90		X	90		
	12		40			50		X	100		X	100		
	1	88				250		X	300		X	300		
	2					200		X	250		X	250		
	3		175			200		X	250		X	250		
	4		175			200		X	250		X	250		
	5		175			200		X	250		X	250		
	6		220			250		X	300		X	300		
	7		175			200		X	250		X	250		
	8		140	400		180	400	X	180	400	X	180	475	X
	9		140			180		X	180		X	180		
	10		140			180		X	180		X	180		
	11		140	75		180	750	X	180	500	X	180	500	X
	12		200	2125		250	2250	X	250	2250	X	250	2250	X
	1	89	160			180		X	250		X	250		
	2		120			140		X	200		X	200		
	3		120			140		X	200		X	200		
	4		120			140		X	200	125	X	200	125	X
	5		120			140		X	200	100	X	200	100	X
	6		160			180		X	250		X	250		
	7					190		X	190		X	190		
	8		140			160		X	160		X	160		
	9		140	50		160	50	X	160	50	X	160	50	X
	10		140			160		X	160		X	160		
	11		140			160		X	160		X	160		
	12		170			190		X	190		X	190		

The Last Name Given is the One to Whom Property is Assessed

NAME OF OWNER, At Noon on First Day in January, 1911	NAME OF OWNER, At Noon on First Day in January, 1910	NAME OF OWNER, At Noon on First Day in January, 1909	NAME OF OWNER, At Noon on First Day in January, 1908	MORTGAGES
Joseph Klein	Paul J Lindley Alice D Jones C. W. Fox	L. D. Gale F. R. Burnham F. H. Jones F. R. Burnham	Geo. W. Bowler	4574-2206-
Joseph Klein J. J. Norman	F. R. Burnham	" L. D. Gale F. R. Burnham "	F. R. Burnham	
38 Whipple rd Joseph Klein 58 " 44	A. J. Lehn P. M. Johnson E. A. Busford L. Hollington & Ella Kimball	P. M. Johnson "	Wm Hollington est.	1827
Huber A. Collins "	L. J. Hollington & Ella Kimball William Kettner	" P. M. Johnson "	Robert M. Hubbard Wm Hollington est.	1827

The Last Value Given is the Assessed Value for the Present Year.

DESCRIPTION OR BOUNDARY FOR ASSESSMENT	Lot	Block	Value of Real Estate 1908	Value of Improvements 1908	CHECK	Value of Real Estate 1909	Value of Improvements 1909	CHECK	Value of Real Estate 1910	Value of Improvements 1910	CHECK	Value of Real Estate 1911	Value of Improvements 1911	CHECK
	1	94	270			300			300			300		
	2		120			160			200			200		
	3		130			160			200			200		
	4		130			160			200			200		
	5		130			160			200			200	300	
	6		165			185		625	250			250	625	
	7		85			100			100			100		
	8		65			80			80			80		
	9		65			80			80			80	20	
	10		110			130			130			130		
	11		110			130			130			130		
	12		120			150			150			150		
	13		135			180			180			180		
	1	95				160			180	650		125	625	
	2					60			105	105		105		
	3					40			100	625		100	625	
	4		25			40			50			50		
	5		25			40			40			40		
	6		25			40			40			40		
	7		25			40			40			40		
	8		25			40			40			40		
	9		25			40			40			40		
	10		25			40			40			40		
	11		25			40			40			40		
	12		25			40			40			40		
	13		25			40			40			40		
	14					40			40			40		
	15					40			40			40		
	1	96	25			40			40			40		
	2		25			40			40			40		
	3		25			40			40			40		
	4		25			40			40			40		
	5		25			40			40			40		
	6		25			40			40			40		
	7		25			40			40			40		
	8		25			40			40			40		
	9		25			40			40			40		
	10		25			40			40			40		
	11		25			40			40			40		
	12		25			40			40			40		
	13		25			40			40			40		
	14		25			40			40			40		
	15		25			40			40			40		
	16		25			40			40			40		

The Last Name Given is the One to Whom Property is Assessed

The Last Value Given is the Assessed Value for the Present Year.

NAME OF OWNER, At Noon on First Day in January, 1911	NAME OF OWNER, At Noon on First Day in January, 1910	NAME OF OWNER, At Noon on First Day in January, 1909	NAME OF OWNER, At Noon on First Day in January, 1908	MORTGAGES
	E Olsen		F. W. Holsapple	3887-1592.
Rodney E Luscomb	"		R. E. Luscomb.	
Union Title & Sales	J. G. Parsons	Union Title + Trust Co		
"	"	"		
"	"	"		
Rodney E Luscomb	"		R. E. Luscomb.	
"	"		A. D. Penland.	
			F. A. Schneider	
	Daniel G. Ives		D. G. Ives.	
	"		M. Hall	
Dan L. Hall	Sigrid Rice M. Hall Dan L. Hall	Sigrid Rice D. L. Hall	R. E. Luscomb. F. A. Schneider	
	Nancy A. Brown	Nancy A. Brown		
Chas. H. George	W. C. Forbush Est		W. C. Forbush	
Arthur C. White	"	Mabel K. Crossen		
"	F. J. Golden et al	Francis J. Golden et al		
	"	"		
	Barrie McLaughlin	Mrs. Carrie M. McLaughlin	Barrie McLaughlin	
	David C. Bergundthal		Lorena C. Quinn	
Theodosia B. Corner	S. B. Corner	Rose E. Mack		
S. J. Dopp	S. J. Dopp	Le Grand Bliss Brigham	Catterson Sprigg.	
Ed. A. Kavanaugh		Lorena C. Quinn	J. L. Quinn	
	Daniel G. Ives		Mrs. Dana F. Chester	
	"		D. G. Ives	
	"		"	
David C. Bergundthal	Barrie McLaughlin	Mrs. Carrie M. McLaughlin	Lorena C. Quinn, Barrie McLaughlin	

DESCRIPTION OR BOUNDARY FOR ASSESSMENT	Lot	Block	Value of Real Estate 1908	Value of Improvements 1908	CHECKS	Value of Real Estate 1909	Value of Improvements 1909	CHECKS	Value of Real Estate 1910	Value of Improvements 1910	CHECKS	Value of Real Estate 1911	Value of Improvements 1911	CHECKS
	1	102	180	175		200	175		300	175		300	175	
	2		180				200			300			300	
	3		180				200			300			300	
	4		180				200			300			300	
	5						200			300			300	
	6						200	125		300	125		300	125
	7						200			300			300	
	8						180			180			180	
	9		140				180			180			180	
	10		140				180			180			180	
	11		120				140			140			140	
	12		120				140			140			140	
	1	103	130			150			250			250		
	2		110			130			200			200		
	3		110			130			200			200		
	4		110			130			200			200		
	5		110			130			200			200		
	8		200			225			225			225		
	9		130			150			150			150		
	10					150			150			150		
	11		130			150			150			150		
	12		130			150			150			150		
		104				120			120			120		
						75			90			90		
						75			75			75		
			65			120			150			150		
			110			75			75			75		
						120			120			120	135	
						120			120			120		
						120			120			120		
						150			150			150		
		105	110			120			120			120		
			65			75			90			90		
			65	25		75	25		90	25		90	25	
						75			90			90		
			65			75			90			90		
			110			120			175			175	75	
			130			150			150			150		
			110			120			120			120		
			110			120			120			120		
			110	50		120	50		120	50		120	50	
			110	40		120	40		120	40		120	40	
			130	10		150	10		150	10		150	10	

The Last Name Given is the One to Whom Property is Assessed

NAME OF OWNER, At Noon on First Day in January, 1911	NAME OF OWNER, At Noon on First Day in January, 1910	NAME OF OWNER, At Noon on First Day in January, 1909	NAME OF OWNER, At Noon on First Day in January, 1908	MORTGAGES
	John Callaghan Est Bridget Cathren Granville Sarah J. Dorman L. A. Haley Maude Updegraff	William H. Updegraff	Chas. Edward Callaghan John Granville Sarah Dorman Geo. A. Haley	
	Alta M. Ferris " " E. Olsen " " Sarah J. Dorman	C. E. Moore " " " "	Chas. E. Luscomb Edwin Albert Clark Sarah Dorman F. A. Schneider	
R. E. Luscomb " "				
Fred A. Shapley			Oliver J. Winston	
Wade Garfield		W. E. Crattree et al " " " "	Albert G. Ellis W. E. Crattree Andre Darnand	3967
	Sarah A. Morrison Andre Darnand " "			
	C. H. Platt " " " "		Bizzie Armstrong A. C. Platt San Diego Land Company J. F. Escher Bizzie Armstrong	

The Last Value Given is the Assessed Value for the Present Year.

DESCRIPTION OR BOUNDARY FOR ASSESSMENT	Lot	Block	Value of Real Estate 1908	Value of Improvements 1908	CHECK	Value of Real Estate 1909	Value of Improvements 1909	CHECK	Value of Real Estate 1910	Value of Improvements 1910	CHECK	Value of Real Estate 1911	Value of Improvements 1911	CHECK
	1	106	130			150		X	250		X	250		X
	2		110	75		130	75	X	200	75	X	200	75	X
	3		110			130		X	200		X	200		X
Und 1/2	4	55	110			65		X	100		X	100		X
Und 1/2	4					65		X	100		X	100		X
	5					130		X	200		X	200		X
	6					150		X	250		X	250		X
	7		130			150		X	150		X	150		X
	8		110			130		X	130		X	130		X
	9		110	185		130	185	X	130	185	X	130	185	X
	10		110			130		X	130		X	130		X
	11		110			130		X	130		X	130		X
	12		165			180		X	180		X	180		X
	1	107	250			275		X	300		X	300		X
	2		165	15		190	15	X	225	15	X	225	15	X
	3		165	150		190	125	X	225	125	X	225	125	X
	4		165	50		190	50	X	225	50	X	225	50	X
	5		165			190		X	225		X	225		X
	6		165			190		X	300		X	300		X
	7		60			75		X	75		X	75		X
	8		110			120		X	120		X	120		X
	9		130			150		X	150		X	150		X
	10		130			150		X	150		X	150		X
	11		130			150		X	150		X	150		X
	12		165			190		X	190		X	190		X
	1	108	165			190		X	190		X	190		X
	2		130			150		X	150		X	150		X
	3		130			150		X	150		X	150		X
	4		130			150		X	150		X	150		X
	5		65			75		X	75		X	75		X
	6		40			50		X	50		X	50		X
	7		45			55		X	55		X	55		X
	8		20			30		X	30		X	30		X
	9		20			30		X	30		X	30		X
	10		40			50		X	50		X	50		X
	11		65			75		X	75		X	75		X
	12		135			160		X	160		X	160		X

The Last Name Given is the One to Whom Property is Assessed

NAME OF OWNER, At Noon on First Day in January, 1911	NAME OF OWNER, At Noon on First Day in January, 1910	NAME OF OWNER, At Noon on First Day in January, 1909	NAME OF OWNER, At Noon on First Day in January, 1908	MORTGAGES
	Roy E. Dodson	G. J. Stegeman Roy E. Dodson Albert G. Ellis	Kerrit J. Stegeman	
A. Klauber Bertha Lesinsky " " Jas H Mrs Kie " "	James Henry McKie " "	J. F. Holmes " " B. John Wandrey J. D. Pruett " "	Dr. J. F. Holmes John B. Osborn	444-1725
W. Peper " "	Fred A. Shapley " "	John B. Osborn " " Leda G. Jangle S. W. Title Ins Guar & Tr. Co	M. Hall John B. Osborn A. Sewert Hall Hamilton Wm Peper	4350-2005 2671- 2454-
W. Peper " "	Olive S Luscomb " "	Jane Dresser " " Mrs. Olive Luscomb John B. Osborn	Mrs. Olive Luscomb John B. Osborn	4350-2005
W. Peper " "	Gertrude H. Lauer " "	Mary Ware " "	Mrs Hollington est. Wm Peper	
William H. Johnston " " W. Peper M. Hall, agt. Mrs. G. P. The Kay " "	W. H. Johnston " " C. W. Fox Nap J. Roy Mrs. G. P. The Kay	William H. Johnston " " Horace M. Jackson, Trustee " " M. Hall	Mary Agnes Seward L. B. Hake & Hubert O. Hake Wm Peper	4473-2026
Darius Kay " " Rufus F. Hinkley			H. R. Bell	2603-844
Mattie E. Brown Edna L. Schmidt	J. J. Swift J. A. Parrish J. J. Swift	Rufus F. Hinkley J. Wesley Payne Francis Joseph Swift Mattie E. Brown Francis Joseph Swift	Nancy J. Payne Henry G. Brooks Lydia M. Horton Beretta P. Bushloush	377 377
Aug Lofling A. Lofling		Anna Fardelius A. Lofling " "		4164-4856

The Last Value Given is the Assessed Value for the Present Year.

DESCRIPTION OR BOUNDARY FOR ASSESSMENT	Lot	Block	Value of Real Estate 1908	Value of Improvements 1908	CHECK	Value of Real Estate 1909	Value of Improvements 1909	CHECK	Value of Real Estate 1910	Value of Improvements 1910	CHECK	Value of Real Estate 1911	Value of Improvements 1911	CHECK
	1	114	130			200			200			200		
	2					180			180			180		
	3		110			180			180			180		
	4		110			180			180			180		
	5		110			180			180			180		
	6		130			200	550		200	550		200	550	
	7		130			200			300			300		
	8		110			180			250			250		
	9					180			250			250		
	10					180			250			250		
	11					180			250			250		
	12					200			275			275		
	1	115	165			200			200			200		
	2		130			180			180			180		
	3		130			180			180			180		
	4					180			180			180		
	5		130			180			180			180		
	6		165			200			200			200		
	7					160			160			160		
	8					150			150			150		
	9		110			150			150			150		
	10		110			150			150			150		
	11		110			150			150			150		
	12					160			160			160		
	1	116	210			250			350	50		350	50	
	2					200			300			300		
	3		165			200			300			300		
	4		165			200			300			300		
	5		165			200			300			300		
	6		210	25		250	25		400	gnr		400		
	7		165			200			250	325		250	325	
	8		130			160	200		160	200		160	200	
	9		130			160			160			160		
	10					160			160			160		
	11					160			160			160		
	12					200			200			200		
	1	117	135	75		160	75		225	75		225	75	
	2		110			130			200			200		
	3					130	25		200	25		200	25	
	4		110			130			200			200		
	5					130			200			200		
	6					160			250			250		
	7		165	500		190	500		190	575		190	575	
	8					160	1375		160	1385		160	1385	
	9		130			160			160			160		
	10		130	55		160	110		160	110		160	110	
	11					160	200		160	250		160	250	
	12					190			190			190		

The Last Name Given is the One to Whom Property is Assessed

NAME OF OWNER, At Noon on First Day in January, 1911	NAME OF OWNER, At Noon on First Day in January, 1910	NAME OF OWNER, At Noon on First Day in January, 1909	NAME OF OWNER, At Noon on First Day in January, 1908	MORTGAGES
Arthur C. White	A. C. White			
"	"			
"	"			
"	"			
"	"			
"	"	A. C. White	Marbert Moser	
"	"			
"	"			
"	"			
"	"			
"	"			
"	"			
"	"			
	Jeddy Kiernan			
	"			
	"			
	"			
	"	Anna E. Whaley		
	"			
	"			
	"			
	"			
	"			
	"			
	Francis K. Higley		Frances Higley	
	"			
	"	Map J. Roy		
	"	"		
	"	"		
	"	"		
	"	"		
	Francis K. Higley		Frances Higley	
	"			
	"			
A.T. & Gertrude A. Crane	Margaret J. MacMullen	James MacMullen	Mrs. M. F. MacMullen	
"	"			
Frank H. Woolman	Frank H. Woolman	James S. LeFevre		
Buel Fountain		Buel Fountain		
"		"		
"		"		
"		"		
"		"		
Frank H. Woolman	Frank H. Woolman	James S. LeFevre	E. O. Carmelee	
"	E. O. Carmelee			
"	"			

The Last Value Given is the Assessed Value for the Present Year.

DESCRIPTION OR BOUNDARY FOR ASSESSMENT	Lot	Block	Value of Real Estate 1908	Value of Improvements 1908	CHECK	Value of Real Estate 1909	Value of Improvements 1909	CHECK	Value of Real Estate 1910	Value of Improvements 1910	CHECK	Value of Real Estate 1911	Value of Improvements 1911	CHECK
	1	126	20			35		X	35		X	35		X
	2		20			35		X	35		X	35		X
	3		20			35		X	35		X	35		X
	4		20			35		X	35		X	35		X
	5		20			35		X	35		X	35		X
	6		20			35		X	35		X	35		X
	7		20			35		X	35		X	35		X
	8		20			35		X	35		X	35		X
	9		20			35		X	35		X	35		X
	10		20			35		X	35		X	35		X
	11		20			35		X	35		X	35		X
	12		20			35		X	35		X	35		X
									420			420		
	1	127	110			130		X	130		X	130		X
	2		65			90		X	90		X	90		X
	3		55			75		X	75		X	75		X
	4		45			60		X	60		X	60		X
	5		20			35		X	35		X	35		X
	6		20			35		X	35		X	35		X
	7		20			35		X	35		X	35		X
	8		20			35		X	35		X	35		X
	9		20			35		X	35		X	35		X
	10		20			35		X	35		X	35		X
	11		40			50		X	50		X	50		X
	12		25			90		X	90		X	90		X
									765					
	1	128	135			175		X	175		X	175		X
	2		110			150		X	150		X	150		X
	3		110			150		X	150		X	150		X
	4		110			150		X	150		X	150		X
	5		110			150		X	150		X	150		X
	6		135			175		X	175		X	175		X
	7		110			150		X	150		X	150		X
	8		65			100		X	100		X	100		X
	9		65			100		X	100		X	100		X
	10		65			100		X	100		X	100		X
	11		65			100		X	100		X	100		X
	12		110			150		X	150		X	150		X
	1	129	165			200		X	300		X	300		X
	2		130			180		X	200		X	200		X
	3					180		X	200		X	200		X
	4					180		X	200		X	200		X
	5					180		X	200		X	200		X
	6					200		X	300		X	300		X
	7					180		X	185		X	185		X
	8					150		X	150		X	150		X
	9					150		X	150		X	150		X
	10					150		X	150		X	150		X
	11		110			150		X	150		X	150		X
	12		135			180		X	180		X	180		X

The Last Name Given is the One to Whom Property is Assessed

NAME OF OWNER, At Noon on First Day in January, 1911	NAME OF OWNER, At Noon on First Day in January, 1910	NAME OF OWNER, At Noon on First Day in January, 1909	NAME OF OWNER, At Noon on First Day in January, 1908	MORTGAGES
Montgomery M Moulton	Southern Trust & Savings Bank		Montgomery M. Moulton	}
"	"		Minnie Kelly	
Montgomery M Moulton	Southern Trust & Savings Bank		W. E. Shaub	
"	Katie Grant	Mr. Katie Grant	Montgomery M. Moulton	
"	"	"		
"	"	"		
W. J. Burwell	W. J. Burwell		Mrs. Minnie Kelly	
"	Warren Cheney	M. L. Wurtz	M. L. Wurtz	
"	"	"		
"	"	"		
"	"	"		
J. Don Dunann		John B. Osborn	Florence K. Jones	
"		"		
"		"	Mrs. Mary Allen	
"		"		
"		"		
"		"		
"		"	Florence K. Jones	
"		"		
"		"		
"		"		
"		"		
M. B. Soares	Bertha L. Brown	Minnie Kelly	Wm. G. Henshaw	}
"	Charles J. Townsend	I. J. Clark		
"		Charles Martin	James White	
"				
"				
"				
"				
"				
"				
"				
"				
John H. Gay	John H. Gay Jr			
"	"			
"	"			
"	"			
"	"			
"	"			
"	"			
"	"			
"	"			
"	"			
"	"			

The Last Value Given is the Assessed Value for the Present Year.

DESCRIPTION OR BOUNDARY FOR ASSESSMENT	Lot	Block	Value of Real Estate 1908	Value of Improvements 1908	CHECK	Value of Real Estate 1909	Value of Improvements 1909	CHECK	Value of Real Estate 1910	Value of Improvements 1910	CHECK	Value of Real Estate 1911	Value of Improvements 1911	CHECK
	1	130	135			160			360			300		
	2		110			140			200			200		
	3		110			140			200			200		
	4		110			140			200			200		
	5		110			140			200			200		
	6		135			180			325			325		
	7					200			200			200		
	8					160			160			160		
	9					160			160			160		
	10		130			160			160			160		
	11		130	25		160	25		160	25		160	25	
	12		165			200			200			200		
Less R. of W.	1	131	110			125			125			125		
Less R. of W.	2		65		10	90		10	90		10	90		10
Less R. of W.	3		65			90			90			90		
Less R. of W.	4		65			90			90			90		
Less R. of W.	5		65			90			90			90		
Less R. of W.	6		110			125			125			125		
	7		135			160			160			160		
	8		110			125			125			125		
	9		110			125			125			125		
	10		110	50		125	50		125	50		125	50	
	11		110			125			125			125		
	12		135			160			160			160		
Less R. of W.	1	132	110			125			125			125		
Less R. of W.	2		65			90			90			90		
Less R. of W.	3		65			90			90			90		
Less R. of W.	4		65			90			90			90		
Less R. of W.	5		65			90			90			90		
Less R. of W.	6		110			125			125			125		
	7		135			160			160			160		
	8		110			125			125			125		
	9		110			125			125			125		
	10					125			125			125		
	11		110			125			125			125		
	12		135	75		160	75		160	75		160	75	
	1	133	135			160			300			300		
	2		110			125			200			200		
	3		110			125			200			200		
	4		110			125			200			200		
	5		110			125			200			200		
	6		135			160			325			325		
	7		135			160			160			160		
	8		110			125			130			130		
	9		110			125			130			130		
	10		110			125			130			130		
	11		110			125			130			130		
	12		135			160			160			160		
						1640			2465			2465		

The Last Name Given is the One to Whom Property is Assessed

The Last Value Given is the Assessed Value for the Present Year.

NAME OF OWNER, At Noon on First Day in January, 1911	NAME OF OWNER, At Noon on First Day in January, 1910	NAME OF OWNER, At Noon on First Day in January, 1909	NAME OF OWNER, At Noon on First Day in January, 1908	MORTGAGES
		J. D. Anderson		
		"		
		"		
		"		
		"		
		"	J. D. & A. B. Anderson	
		"		
		"		
		"		
		"		
		"		
		"		
Frank W. Hale		Mr. J. W. Hale		
"		"		
"		"		
"		"		
"		"		
"		"		
"		"		
"		"		
"		"		
"		"		
"		"		
"		"		
Emma R. Cable		Emma R. Cable		J. D. Escher
"		C. E. M. Farland		
"				
"				
"				
"				
"				
"				
"				
"				
"				
"				
		Del. Hale Johnson & M. Hall und 1/8		
		"		
		Francis A. Thomas	J. D. Realty Trust Co. und 1/8	
		"		
		"	Francis A. Thomas	
		"		
		"		
		"		
		"		
		Del. Hale Johnson & M. Hall	Mr. Hall und 1/8	
		"		
		"	J. D. Realty Trust Co. und 1/8	

DESCRIPTION OR BOUNDARY FOR ASSESSMENT	Lot	Block	Value of Real Estate 1908	Value of Improvements 1908	CHECK	Value of Real Estate 1909	Value of Improvements 1909	CHECK	Value of Real Estate 1910	Value of Improvements 1910	CHECK	Value of Real Estate 1911	Value of Improvements 1911	CHECK
	1	134	165			200			300		X	300		
	2		130			160			200		X	200		
	3		130			160			200		X	200		
	4		130			160			200		X	200		
	5		130			160			200		X	200		
	6		165			200			300		X	300		
	7		135			160			160		X	160		X
	8		110			125			125		X	125		
	9		110			125			125		X	125		
	10		110			125			125		X	125		
	11		110			125			125		X	125		
	12		130			160			160		X	160		
												2200		
	1	135				160			160		X	160		X
	2					125			125		X	125		X
	3					125			125		X	125		X
	4					125			125		X	125		X
	5					90			90		X	90		X
	6					50			50		X	50		X
	7					30			30		X	30		X
	8					30			30		X	30		X
	9					30			30		X	30		X
	10					55			55		X	55		X
	11					75			75		X	75		X
	12					125			125		X	125		X
	1	136	110			140			140		X	140		X
	2		65			90			90		X	90		X
	3		65			90			90		X	90		X
	4		65			90			90		X	90		X
	5		65			90			90		X	90		X
	6		110			140			140		X	140		X
	7					90			90		X	90		X
	8					90			90		X	90		X
	9					90			90		X	90		X
	10					90			90		X	90		X
	11					90			90		X	90		X
	12					140	400	X	140	400	X	140	400	X
	1	137				100			100	all	X	100		X
	2					55	und 1/8	X	55	all	X	55		X
	3					45	und 1/8	X	45	all	X	45		X
	4					45		X	45		X	45		X
	5					30		X	30		X	30		X
	6					30		X	30		X	30		X
	7					30		X	30		X	30		X
	8					30		X	30		X	30		X
	9					30		X	30		X	30		X
	10					30		X	30	all	X	30		X
	11					50	und 1/8	X	50	all	X	50		X
	12					50	und 1/8	X	50	all	X	50		X

The Last Name Given is the One to Whom Property is Assessed

The Last Value Given is the Assessed Value for the Present Year.

NAME OF OWNER, At Noon on First Day in January, 1911	NAME OF OWNER, At Noon on First Day in January, 1910	NAME OF OWNER, At Noon on First Day in January, 1909	NAME OF OWNER, At Noon on First Day in January, 1908	MORTGAGES
			<i>Mary C. Hamilton</i>	}
<i>E. J. Swayne Lee</i>			<i>J. P. Carson</i>	} 3762
"				
"				
"				
"				
"				
"				
"				
"				
"				
"				
"				
			<i>Edwin Albert Clark</i>	}
			<i>Chase & Ludington, Inc.</i>	}

DESCRIPTION OR BOUNDARY FOR ASSESSMENT	Lot	Block	Value of Real Estate 1909	Value of Improvements 1909	CHECK	Value of Real Estate 1910	Value of Improvements 1910	CHECK	Value of Real Estate 1911	Value of Improvements 1911	CHECK
	1	138	110			140		X	150		X
	2		65			100		X	125		X
	3		65			100		X	125		X
	4		65			100		X	100		X
	5		65			100		X	100		X
	6		65			100		X	100		X
	7		35			50		X	50		X
	8		35			50		X	50		X
	9		35			50		X	50		X
	10		35			50		X	50		X
	11		45			55		X	75		X
	12		55			70		X	100		X
									1075		
	1	139	135			160		X	160		X
	2		110			130		X	130		X
	3		110			130		X	130		X
	4		110			130		X	130		X
	5		110			130		X	130		X
	6		135			160		X	160		X
	7		110			130		X	160		X
	8		65			100		X	125		X
	9		65			100		X	125		X
	10		65			100		X	100		X
	11		65			100		X	100		X
	12		110			130		X	130		X
	1	140	135			160		X	160		X
	2		110			130		X	130		X
	3		110			130		X	130		X
	4		110			130		X	130		X
	5		110			130		X	130		X
	6		135			160		X	160		X
	7		135			160		X	160		X
	8		110			130		X	130		X
	9		110			130		X	130		X
	10		110			130		X	130		X
	11		110			130		X	130		X
	12		135			160		X	160		X
									1680		
	1	141	160			190		X	250		X
	2		130			160		X	200		X
	3		130			160		X	200		X
	4		130			160		X	200		X
	5		130			160		X	200		X
	6		160			190		X	300		X
	7		130			160		X	160		X
	8		105			130		X	130		X
	9		105			130		X	130		X
	10		105			130		X	130		X
	11		105			130		X	130		X
	12		130			160		X	160		X
									1900		

The Last Name Given is the One to Whom Property is Assessed

NAME OF OWNER, At Noon on First Day in January, 1911	NAME OF OWNER, At Noon on First Day in January, 1910	NAME OF OWNER, At Noon on First Day in January, 1909	NAME OF OWNER, At Noon on First Day in January, 1908	MORTGAGES
L. Masterson, et al. John D Brown "	John D Brown Robt W. Miller	H. Larson E. J. Swayne & Co H. Spragg "	E. J. Swayne & Co.	3053-
J. Shigley	John D Brown E. J. Swayne & Co.	E. J. Swayne & Co H. Larson	E. J. Swayne & Co.	3083.
A. Wehrman	Anna B Darst "Katherine B Darst " " " " " "		Union Title & Trust Co.	
			New Pedrara Mexican Cnypt Co.	

The Last Value Given is the Assessed Value for the Present Year.

DESCRIPTION OR BOUNDARY FOR ASSESSMENT	Lot	Block	Value of Real Estate 1908	Value of Improvements 1908	CHECK	Value of Real Estate 1909	Value of Improvements 1909	CHECK	Value of Real Estate 1910	Value of Improvements 1910	CHECK	Value of Real Estate 1911	Value of Improvements 1911	CHECK
	1	142	130			160			300			300		
	2		105			130	125		200	95		200	95	
	3					130			200	100		200	100	
	4					130			200			200		
	5		105			130			200			200		
	6		130			160			325			325		
	7		130			160			160			160		
	8		105			130			130			130		
	9					130			130			130		
	10					130			130			130		
	11		105			130			130			130		
	12		130			160			160			160		
Less R. of W.	1	143	110			120			120			120		
Less R. of W.	2		65			80			80			80		
Less R. of W.	3		65			80			80			80		
Less R. of W.	4		65			80			80			80		
Less R. of W.	5		65			80			80			80		
Less R. of W.	6		110			130			130			130		
	7		130			160			200			200		
	8		110			130			150			150		
	9		110			130			150			150		
	10		110			130			150			150		
	11		110			130			150			150		
	12		130			160			200			200		
												1570		
Less R. of W.		144	0			0			0			0		
	1	145	130			150			150			150		
	2		45			60			60			60		
Less R. of W.	3		45			60			100			100		
Less R. of W.	4		90			110			110			110		
Less R. of W.	5		65			90			90			90		
Less R. of W.	6		65			90			100			100		
	7		105			120			120			120		
	8		105			120			120			120		
	9		105			120			120			120		
	10		105			120			120			120		
	11		105			120			120			120		
	12		130			150			125			125		

The Last Name Given is the One to Whom Property is Assessed

NAME OF OWNER, At Noon on First Day in January, 1911	NAME OF OWNER, At Noon on First Day in January, 1910	NAME OF OWNER, At Noon on First Day in January, 1909	NAME OF OWNER, At Noon on First Day in January, 1908	MORTGAGES
John H. Gay	John H. Gay Jr		John H. Gay	}
"	"		Frank Speckling	
John H. Gay	John H. Gay Jr		John H. Gay	
	Asa J. Foster		A. J. Foster	
John H. Gay	John H. Gay Jr		John H. Gay	
			Lewis C. Northrop	
John H. Gay	John H. Gay Jr		John H. Gay	
"	"			
		Bertha J. Kuert		
		"		
		"		
		"	Mrs. Ira J. Kuert	
		"		
		"		
		"		
		"		
		"		
		"		
Mary A. Feeny	Alta mae Rusk	Newton Rusk	Mary A. Feeny	}
	"	"		
	W. H. Muehleisen	Nat R. Titus		
	"	Nat R. Titus		
Grover Muehleisen	"	"		
	Alta mae Rusk	Newton Rusk		
	W. H. Muehleisen	Nat R. Titus		
	"	"		
Joseph Muehleisen	"	"		
E. J. Wayne Leo		Stephen A. D. Upton		
"		"		
"		"		
"		"		
"		"		
"		"		
"		"		
"		"		
"		"		
"		"		
"		"		
"		"		
"		"		
"		"		

The Last Value Given is the Assessed Value for the Present Year.

DESCRIPTION OR BOUNDARY FOR ASSESSMENT	Lot	Block	Value of Real Estate 1908	Value of Improvements 1908	CHECK	Value of Real Estate 1909	Value of Improvements 1909	CHECK	Value of Real Estate 1910	Value of Improvements 1910	CHECK	Value of Real Estate 1911	Value of Improvements 1911	CHECK
	1	146	130			160			160			160		
	2		105			125			125			125		
	3		105			125			125			125		
	4		105			125			125			125		
	5		105			125			125			125		
	6		105			125			125			125		
	7		45			60			60			60		
	8		45			60			60			60		
	9		65			90			90			90		
	10		105			125			125			125		
	11		105			125			125			125		
	12		130			160			160			160		
	1	147	160			190			275			275		
	2		130			160			175			175		
	3		130			160			175			175		
	4		110			140			150			150		
	5		40			60			60			60		
	6		40			60			60			60		
	7		20			30			30			30		
	8		20			30			30			30		
	9		25			35			35			35		
	10		65			90			100			100		
	11		105			125			125			125		
	12		130			160			200			200		
									141.5					
	1	148	130			160			200			200		
	2		65			75			125			125		
	3		40			55			100			100		
	4					30			100			100		
	5					30	100		75	100		75	100	
	6					30			75			75		
	7					30	125		100	500		100	575	
	8					30			40			40		
	9					30			50			50		
	10					30			50			50		
	11					50			125			125		
	12					160			200			200		
									200			200		
									141.5					
	1	149				140			150			150		
	2					50			50			50		
	3					50			50			50		
	4					50			50			50		
	5					50			50			50		
	6					70			70			70		
	7					140			140			140		
	8					90			90			90		
	9					90			90			90		
	10					90			90			90		
	11					90			90			90		
	12					140			150			150		

The Last Name Given is the One to Whom Property is Assessed

NAME OF OWNER, At Noon on First Day in January, 1911	NAME OF OWNER, At Noon on First Day in January, 1910	NAME OF OWNER, At Noon on First Day in January, 1909	NAME OF OWNER, At Noon on First Day in January, 1908	MORTGAGES
	Glenwood Terrace P. 135	Alfred H. Gilbert and 1/2 John B. Osborn and 1/2	Alfred H. Gilbert	
			City Property.	
	Government Property	Isabella Babcock	Isabella Babcock	
		J. D. Murtha		

The Last Value Given is the Assessed Value for the Present Year.

DESCRIPTION OR BOUNDARY FOR ASSESSMENT	Lot	Block	Value of Real Estate 1908	Value of Improvements 1908	CHECK	Value of Real Estate 1909	Value of Improvements 1909	CHECK	Value of Real Estate 1910	Value of Improvements 1910	CHECK	Value of Real Estate 1911	Value of Improvements 1911	CHECK
	1	154	160			250			0					
	2		130			160								
	3		130			160								
	4		40			50								
	5		20			30								
	6		20			30								
	7		20			30								
	8		20			30								
	9		20			30								
	10		40			50								
	11		45			60								
	12		130			200			0					
	12					0								
	1	155				0			0			0		
	2					0								
	3					0								
	4					0								
	5					0								
	6		0			0								
	7					0								
	8					0								
	9					0								
	10					0								
	11					0								
	12					0								
	1	156	130			160		X	150					
	2		110			130		X	160					
	3		110			130		X	260					
	4		110			130		X	260					
	5		110			130		X	200					
	6		130			160		X	250					
	7		130			160		X	250					
	8		110			130		X	200					
	9		110			130		X	200					
	10		110			130		X	200					
	11		110			130		X	200					
	12		130			160		X	200					
						160			200					
	Less R. of W.	13	157			0		X	0			0		0
	Less R. of W.	14				0		X	0			0		0
	Less R. of W.	15				0		X	0			0		0
	Less R. of W.	16				5		X	5			5		5
	Less R. of W.	17				5		X	5			5		5
	Less R. of W.	18				20		X	20			20		20
	Less R. of W.	19				75		X	75			75		75
	Less R. of W.	20				40		X	40			40		40
	Less R. of W.	21				20		X	20			20		20
	Less R. of W.	22				20		X	20			20		20
	Less R. of W.	23				5		X	5			5		5
	Less R. of W.	24				5		X	5			5		5
	Less R. of W.	25				5		X	5			5		5
						200			200			200		200

The Last Name Given is the One to Whom Property is Assessed

NAME OF OWNER, At Noon on First Day in January, 1911	NAME OF OWNER, At Noon on First Day in January, 1910	NAME OF OWNER, At Noon on First Day in January, 1909	NAME OF OWNER, At Noon on First Day in January, 1908	MORTGAGES	
		Mr. C. J. Eggleston	Mrs. C. J. Eggleston		
			Helen H. Brooks	}	
		Andrew Skalwick	Emily A. Pearson		
			Progressive Business Company		
			Abbie J. Hitchcock		
	E. S. Babcock		Los Angeles San Diego Beach Ry. Co.		
	"				
	William E. Edwards		Alice Nielsen		2884
	Alice Nielsen	R. L. Heatt et al.	Oreston A. Reynolds		
	"	"	W. E. & G. D. Taylor		
	G. E. Osborn	W. Lewelyn			
Jesse Davis	Mrs. S. L. Mantle	W. E. Crabtree et al			4875-2287
B. E. Strandberg	Miss B. E. Strandberg	Jessie Lawrence Mantle	W. E. Crabtree		
Jesse Davis	Mary F. Whitfield	H. H. Richardson		2410-	
	M. R. Roberts	Augustus Cloepfle	Alice Nielsen	2887	
		W. E. Crabtree et al			
Mrs. M. E. Blanchard	Mary Ellen Blanchard		Mrs. M. E. Blanchard	4107-1778	
"	"				
	Daniel L. Olsen				
	"		Daniel Lars Olsen		
	"				
	"				
Mrs. M. E. Blanchard	Mary Ellen Blanchard		Mrs. M. E. Blanchard	4107-1778	
"	"				
"	"				

The Last Value Given is the Assessed Value for the Present Year.

DESCRIPTION OR BOUNDARY FOR ASSESSMENT	Lot	Block	Value of Real Estate 1908	Value of Improvements 1908	CHECK	Value of Real Estate 1909	Value of Improvements 1909	CHECK	Value of Real Estate 1910	Value of Improvements 1910	CHECK	Value of Real Estate 1911	Value of Improvements 1911	CHECK
		158	210			240			375		X	375		X
	1	159	130			160			250		X	250		X
	2		105			125			200		X	200		X
	3		105	75		125	75		200	75	X	200	75	X
	4		105			125			200		X	200		X
	5		105			125			200		X	200		X
	6		130			160			250		X	250		X
	7		130			160			250		X	250		X
	8		105			125			200		X	200		X
	9		105			125			200		X	200		X
	10		105			125			200		X	200		X
	11		105			125			200		X	200		X
	12		130			160			250		X	250		X
	1	160	130			160			250		X	250		X
	2		105			125			200		X	200		X
	3		105	150		125	150		200	150	X	200	150	X
	4					125			200		X	200		X
	5					125			200		X	200		X
	6		160	100		160	100		250	100	X	250	100	X
	7		130			160			125		X	125		X
	8		105			125	150		100	150	X	100	150	X
	9		105			125			100	200	X	100	200	X
	10		105			125			100		X	100		X
	11		105			125			125		X	125		X
	12		130			160			200	125	X	200	125	X
	1	161	65			85			200		X	200		X
	2		65			85			175		X	175		X
	3		65			85			200		X	200		X
	4		105			125			200		X	200		X
	5		125			150			200		X	200		X
	6		160			180			250		X	250		X
	7		125			150			160		X	160		X
	8		110			130			130		X	130		X
	9		65			85			130		X	130		X
	10		45			60			130		X	130		X
	11		45			60			130		X	130		X
	12		45			60			100		X	100		X

The Last Name Given is the One to Whom Property is Assessed

The Last Value Given is the Assessed Value for the Present Year.

NAME OF OWNER, At Noon on First Day in January, 1911	NAME OF OWNER, At Noon on First Day in January, 1910	NAME OF OWNER, At Noon on First Day in January, 1909	NAME OF OWNER, At Noon on First Day in January, 1908	MORTGAGES
		D. D. Realty Co.		
		"		
		"		
Florentine Gerichten		Elizabeth Grant	Florentine Gerichten	
"				
San Diego & Arizona Ry Co			Progressive Business Co.	
"				
"				
"				
	Mariana Jefferson		Sarah Heame Barstow	2872-
	"			
			Off. Stough	
	Mariana Jefferson		Sarah Heame Barstow	2872-
	"			
	E. S. Babcock			
	"			
	"			
	"			
	Jeff & Alnora Kindberger		Jeff Kindberger	
	"			
	J. D. Peterson	W. M. Hanlon	J. D. Peterson	2504 net
	W. F. Peterson		W. M. Hanlon	531, 175.
Bernard L Manning	Lottie Hanlon			3085

DESCRIPTION OR BOUNDARY FOR ASSESSMENT	Lot	Block	Value of Real Estate 1908	Value of Improvements 1908	CHECK	Value of Real Estate 1909	Value of Improvements 1909	CHECK	Value of Real Estate 1910	Value of Improvements 1910	CHECK	Value of Real Estate 1911	Value of Improvements 1911	CHECK
Less R. of W.	7	170				10			10			10		
Less R. of W.	8					20			20			20		
Less R. of W.	9					20			20			20		
Less R. of W.	10					25			25			25		
Less R. of W.	11					30			25			25		
Less R. of W.	12		20			35			35			35		
Less R. of W.	7	171	40			50			50			50		
Less R. of W.	8		40			50			50			50		
Less R. of W.	9		45			55			55			55		
Less R. of W.	10		45			55			55			55		
Less R. of W.	11		45			60			60			60		
Less R. of W.	12		55			60			60			60		
	1	172	130			160			225			225		
	2		105			125			175			175		
	3		105			125			175			175		
	4		105			125			175			175		
	5		105			125			175			175		
	6		130			160			225			225		
	7		130			160			225			225		
	8		105			125			175			175		
	9		105			125			175			175		
	10		105			125			175			175		
	11		105			125			175			175		
	12		130			160			225			225		
	1	173	65			75			75			75		
	2		105			125			175			175		
	3		105			125			175			175		
	4		105			125			175			175		
	5		130			160			225			225		
	6		75			90			90			90		
						91.5			91.5			91.5		
	1	174	130			160			225			225		
	2		105			125			175			175		
	3		105			125			175			175		
	4		105			125			175			175		
	5		105			125			175			175		
	6		130			160			250			250		
	7		130			160	200		300	200		300	200	
	8		105			125			250			250		
	9		105			125			250			250		
	10		105	15		125		15	250	125		250	175	
	11		105			125			250			250		
	12		130			160			300			300	15	

The Last Name Given is the One to Whom Property is Assessed

NAME OF OWNER, At Noon on First Day in January, 1911	NAME OF OWNER, At Noon on First Day in January, 1910	NAME OF OWNER, At Noon on First Day in January, 1909	NAME OF OWNER, At Noon on First Day in January, 1908	MORTGAGES
		J. D. Anderson		}
		"		
		"		
		"		
		"		
		"		
		"		
		"		
		"		
		"		
		"		
		"		
James W. Muir			J. D. Anderson	}
"				
"				
"				
"				
"				
"				
"				
"				
"				
"				
"				
H. S. Townsend			James Killmore	}
"				
"				
"				
"				
"				
"				
"				
"				
"				
"				
"				
		J. D. Realty Co.		}
			Elizabeth Grant	}
			L. H. Pierson	}

The Last Value Given is the Assessed Value for the Present Year.

DESCRIPTION OR BOUNDARY FOR ASSESSMENT	Lot	Block	Value of Real Estate 1908	Value of Improvements 1908	CHECK	Value of Real Estate 1909	Value of Improvements 1909	CHECK	Value of Real Estate 1910	Value of Improvements 1910	CHECK	Value of Real Estate 1911	Value of Improvements 1911	CHECK
	1	175	120			160			300			300		
	2		105			140			250			250		
	3		105			140			250			250		
	4		105			140			250			250		
	5		105			140			250			250		
	6		130			160			300			300		
	7		130			160			300			300		
	8		105			140			250			250		
	9		105			140			250			250		
	10		105			140			250			250		
	11		105			140			250			250		
	12		130			160			300			300		
									<u>3200</u>					
	1	176	120			160			225			225		
	2		105			140			200			200		
	3		105			140			200			200		
	4		105			140			200			200		
	5		105			140			200			200		
	6		120			160			250			250		
	7		105			125			200			200		
	8		80			100			150			150		
	9		80			100			150			150		
	10		80			100			150			150		
	11		70			80			100			100		
	12		60			70			70			70		
						<u>1455</u>								
		176 1/2				180			180			180		
	3	177	15			20			20			20		
	4		15			20			20			20		
	5		15			30			30			30		
	6		60			75			100			100		
	1	178	130			160			200			200		
	2		105			125			150			150		
	3		105			125			150			150		
	4		65			75			75			75		
	5		25			35			35			35		
	6		15			25			50			50		
	7		15			25			75			75		
	8		25			35			35			35		
	9		45			60			60			60		
	10		90			110			125			125		
	11		90			110			125			125		
	12		110			130			150			150		
						<u>1015</u>						<u>1280</u>		

The Last Name Given is the One to Whom Property is Assessed

The Last Value Given is the Assessed Value for the Present Year.

NAME OF OWNER, At Noon on First Day in January, 1911	NAME OF OWNER, At Noon on First Day in January, 1910	NAME OF OWNER, At Noon on First Day in January, 1909	NAME OF OWNER, At Noon on First Day in January, 1908	MORTGAGES
			Elizabeth Grant	
W. L. Flack	Bank of Commerce Trust Co. Tr.		Nat. R. Titus	
"	"		Ella G. Scott	
"	"	Leda B. Ingle		
		"	Amy Decker	
W. L. Flack	Bank of Commerce Trust Co. Tr.		Nat. R. Titus	
"	"		Mattie J. Smucker	
Joseph H. Chisel		Geo. J. Chambers	W. H. G. Duck	
"		S. D. Reathy Co.		
Joseph H. Chisel			W. H. G. Duck	
"		Geo. J. Chambers		
"		"	Anne E. Peck	
John B. Fiskar			L. H. Allison	
"			Thomas Flynn	
"			J. B. Mammis	
			Thomas Flynn	

DESCRIPTION OR BOUNDARY FOR ASSESSMENT	Lot	Block	Value of Real Estate 1908	Value of Improvements 1908	CHECK	Value of Real Estate 1909	Value of Improvements 1909	CHECK	Value of Real Estate 1910	Value of Improvements 1910	CHECK	Value of Real Estate 1911	Value of Improvements 1911	CHECK
	7	198	75			100			100			100		
	8		60			90			90			90		
	9		60			90			90			90		
	10		60			90			90			90		
	11		60			90			90			90		
	12		75			100			100			100		
Less R. of W.	1	199	60			70			70			70		
Less P. of W.	2		60			70			70			70		
Less R. of W.	3		60			80			80			80		
Less R. of W.	4		60			80			80			80		
Less R. of W.	5					90			90			90		
Less R. of W.	6					110			110			110		
	7					125			150			150		
	8		90			110			125			125		
	9		90			110			125			125		
	10		90			110			125			125		
	11		90			110			125			125		
	12		110			125			150			150		
	1	200	110			125			175			175		
	2		90			110			150			150		
	3		90			110			150			150		
	4		90			110			150			150		
	5		90			110			150			150		
	6		110			125			175			175		
	7		90			110			110			110		
	8		65			80			80			80		
	9		65			80			80			80		
	10		90			110			110			110		
	11		90			110			110			110		
	12		110			130			130			130		
	1	201	90			110			110			110		
	2		70			90			90			90		
	3		70			90			90			90		
	4		60			80			80			80		
	5		60			80			80			80		
	6		75			90			90			90		
	7		75			90			175			175		
	8		60			80			150			150		
	9		60			80			150			150		
	10		70			90			90			90		
	11		70			90			90			90		
	12		90			110			110			110		

The Last Name Given is the One to Whom Property is Assessed

The Last Value Given is the Assessed Value for the Present Year.

NAME OF OWNER, At Noon on First Day in January, 1911	NAME OF OWNER, At Noon on First Day in January, 1910	NAME OF OWNER, At Noon on First Day in January, 1909	NAME OF OWNER, At Noon on First Day in January, 1908	MORTGAGES
Sylvester Kipp	Laura M. Hayes	J. D. Realty Co.		}
F.A. Schneider and E. C. Hinkle 1/2				
F.A. Schneider				
"				
"				
"				
"				
"				
"				
"				
"				
"				
Emma Bennett	Ed A. Sears	Bessie G. Miller		}
		"		
		"		
		"		
		"		
Emma Bennett		Mary E. Bennett	J. D. Bennett	
		J. D. Realty Trust Co		
		Mrs. P. M. Riordan		
		J. W. Stearns		
		Mary E. Bennett	J. D. Bennett	
		Bessie G. Miller		
		"		
		"		
		"		
		"		
H. W. Wilcox	M. Hall & H. W. Wilcox			}
"	"			
M. Hall	"			
W. A. Sloane	"			
M. Hall	J. F. Jones and H. W. Wilcox			
		W. A. Moore and H. W. Wilcox		
		Wilson P. Davis and H. W. Wilcox		
				}

DESCRIPTION OR BOUNDARY FOR ASSESSMENT	Lot	Block	Value of Real Estate 1908	Value of Improvements 1908	CHECK	Value of Real Estate 1909	Value of Improvements 1909	CHECK	Value of Real Estate 1910	Value of Improvements 1910	CHECK	Value of Real Estate 1911	Value of Improvements 1911	CHECK
	1	207				130			150		X	150		X
	2		90			110			125		X	125	150	X
	3		90			110			125		X	125		X
	4		90			110			125		X	125		X
	5		90			110			125		X	125		X
	6		110			130			150		X	150		X
	7		110			130			130		X	130		X
	8		90			110			110		X	110		X
	9		90			110			110		X	110		X
	10		90			110			110		X	110		X
	11		90			110			110		X	110		X
	12		110			130			130		X	130		X
Less R. of W.	1	208				40			50		X	50		X
Less R. of W.	2					40			50		X	50		X
Less R. of W.	3					40			50		X	50		X
Less R. of W.	4					40			50		X	50		X
Less R. of W.	5		30			40			50		X	50		X
Less R. of W.	6					70			80		X	80		X
N 1/2	7					65			90		X	90		X
S 1/2	7					65			90		X	90		X
	8		90			110			150		X	150		X
	9					110			150		X	150		X
	10					110			150		X	150		X
	11					110			150		X	150		X
	12					130			175		X	175		X
	7	209	75			90			100		X	100		X
	8		60			75			90		X	90		X
	9		60			75			90		X	90		X
	10		60			75			90		X	90		X
	11		60			75			90		X	90		X
	12		75			90			100		X	100		X
	7	210	75			90			100		X	100		X
	8		60			70			90		X	90		X
	9		60			70			90		X	90		X
	10		60			70			90		X	90		X
	11		60			70			90		X	90		X
	12		75			90			80		X	80		X

The Last Name Given is the One to Whom Property is Assessed

The Last Value Given is the Assessed Value for the Present Year.

NAME OF OWNER, At Noon on First Day in January, 1911	NAME OF OWNER, At Noon on First Day in January, 1910	NAME OF OWNER, At Noon on First Day in January, 1909	NAME OF OWNER, At Noon on First Day in January, 1908	MORTGAGES
<i>S.D. Landleo</i> <i>W.H. Emory, Est.</i>	<i>W.C. Farbusch Est.</i>	<i>W.H. Emory</i>	<i>W.C. Farbusch</i> <i>Progressive Business Co.</i>	}
		<i>J.D. Realty Co.</i>	<i>Mrs. Irisbie Lewis</i>	
		<i>J.D. Realty Co.</i>	<i>Progressive Business Co.</i>	
		<i>J.D. Realty Co.</i>	<i>Mrs. Mrs. H. Brown</i>	
			<i>Michael Madden</i>	
		<i>Martin Thompson</i>		
			<i>John Henderson</i>	
			<i>City Property.</i>	
		<i>Wilson P Davis</i>		
			<i>Emily C. Shanahan et al.</i>	
			<i>Edwin Albert Clark</i>	

DESCRIPTION OR BOUNDARY FOR ASSESSMENT	Lot	Block	Value of Real Estate 1908	Value of Improvements 1908	CHECK	Value of Real Estate 1909	Value of Improvements 1909	CHECK	Value of Real Estate 1910	Value of Improvements 1910	CHECK	Value of Real Estate 1911	Value of Improvements 1911	CHECK
<i>Less R. of W.</i>	1	211				15			15			15		
<i>Less R. of W.</i>	2					15			15			15		
<i>Less R. of W.</i>	3		15			20			20			20		
<i>Less R. of W.</i>	4		15			20			20			20		
<i>Less R. of W.</i>	5		15			25			25			25		
<i>Less R. of W.</i>	6					35			35			35		
	7		110			130			150			150		
	8		90			120			120			120		
	9		90			120			120			120		
	10		90			120			120			120		
	11					120			120			120		
	12					130			130			130		
	1	212				130			130			130		
	2		90			90			90			90		
	3		90			90			90			90		
	4		90			90			90			90		
	5		90	150		90	150		90	150		90	150	
	6		110			130			130			130		
	7					130			130			130		
	8					90			90			90		
	9		90			90			90			90		
	10		90			90			90			90		
	11		90			90			90			90		
	12		90			90			90			90		
	1	213	0			0			0			0		
	2		0			0			0			0		
	3		0			0			0			0		
	4		0			0			0			0		
	5					110			110			110		
	6					130			130			130		
	7		110			130			125			125		
	8		90			90			90			90		
	9		90			90			90			90		
	10		90			90			90			90		
	11		90			90			90			90		
	12		110			130			125			125		
	1	214	110			130			150			150		
	2		90			110			200			200		
	3		90			110			200			200		
	4		90			110			200			200		
	5		90			110			200			200		
	6		110			130			250			250		
	7		70			90			150			150		
	8		60			75			100			100		
	9		60			75			100			100		
	10		60			75			100			100		
	11		60			75			100			100		
	12		75			100			125			125		
									1875			1875		

The Last Name Given is the One to Whom Property is Assessed

NAME OF OWNER, At Noon on First Day in January, 1911	NAME OF OWNER, At Noon on First Day in January, 1910	NAME OF OWNER, At Noon on First Day in January, 1909	NAME OF OWNER, At Noon on First Day in January, 1908	MORTGAGES	
<i>F. H. Knight</i>	<i>Frank Knight</i>	<i>Louis D. Radgusky</i>	<i>Wm. G. Henshaw</i>	}	
			<i>H. Scherrer</i>		
			<i>Amelia Taylor</i>		}
			<i>Joseph Deash</i>		
			<i>Mr. M. J. Gordon</i>		
			"		
			"		
			"		
			<i>Joseph Deash</i>	}	
			<i>Chas. B. Comstock</i>		} 2658

The Last Value Given is the Assessed Value for the Present Year.

DESCRIPTION OR BOUNDARY FOR ASSESSMENT	Lot	Block	Value of Real Estate 1908	Value of Improvements 1908	CHECK	Value of Real Estate 1909	Value of Improvements 1909	CHECK	Value of Real Estate 1910	Value of Improvements 1910	CHECK	Value of Real Estate 1911	Value of Improvements 1911	CHECK
	1	215	65			75			125		X	125		X
	2		55			65			100		X	100		X
	3		55			65			100		X	100		X
	4					65			100		X	100		X
	5		55			65			100		X	100		X
	6		65			75			100		X	100		X
	1	216	75			90			150		X	150		X
	2		70			80			125		X	125		X
	3		70			80			125		X	125		X
	4		70			80			125		X	125		X
	5		70			80			125		X	125		X
	6		75			90			150		X	150		X
	1	217	110			130			175		X	175		X
	2		90			110			150		X	150		X
	3		90			110			150		X	150		X
	4					110	350		150	350	X	150	350	X
	5					110			150		X	150		X
	6					130			200		X	200		X
	7					90			90		X	90		X
	8					65	50		75	50	X	75	50	X
	9					65			125		X	125		X
	10		55			65			75		X	75		X
	11		55			65			125		X	125		X
	12		75			90			150		X	150		X
	1	218	110			130			130		X	130		X
	2		90			110			110		X	110		X
	3		90			110			110		X	110		X
	4		90			110			110		X	110		X
	5		90			110			110		X	110		X
	6		110			130			130		X	130		X
	7		110			130			125		X	125		X
	8		90			110			90		X	90		X
	9		90			110			90		X	90		X
	10		90			110			90		X	90		X
	11		90			110			90		X	90		X
	12		110			130			125		X	125		X
									1310			1310		

The Last Name Given is the One to Whom Property is Assessed

NAME OF OWNER, At Noon on First Day in January, 1911	NAME OF OWNER, At Noon on First Day in January, 1910	NAME OF OWNER, At Noon on First Day in January, 1909	NAME OF OWNER, At Noon on First Day in January, 1908	MORTGAGES
		J. D. Realty Co. L. E. Whitney Est 1911		
	Emma Mc Kenney	"		
Geo J. Chambers		Louis D. Radgosty Geo J. Chambers L. E. Whitney Est 1911 D. B. Kurty est. Geo J. Chambers	D. B. Kintz Est.	
"				
	H. C. Forbush Est		A. L. Wilcox	
	"		H. C. Forbush	
			Amy Decker	
			San Diego Land Company	

The Last Value Given is the Assessed Value for the Present Year.

DESCRIPTION OR BOUNDARY FOR ASSESSMENT	Lot	Block	Value of Real Estate 1908	Value of Improvements 1908	CHECK	Value of Real Estate 1909	Value of Improvements 1909	CHECK	Value of Real Estate 1910	Value of Improvements 1910	CHECK	Value of Real Estate 1911	Value of Improvements 1911	CHECK
	1	226				75		✓	175		✓	175		✓
	2					110		✓	150		✓	150		✓
	3					110		✓	150		✓	150		✓
	4					110		✓	150		✓	150		✓
	5					110		✓	150		✓	150		✓
	6					110		✓	200		✓	200		✓
	7					130		✓	150		✓	150		✓
	8					75		✓	125		✓	125		✓
	9					60		✓	125		✓	125		✓
	10		50			60		✓	125		✓	125		✓
	11					75		✓	150		✓	150		✓
	1	227	90			110		✓	150		✓	150		✓
	2		70			90		✓	125		✓	125		✓
	3		70			90		✓	125		✓	125		✓
	4		70			90		✓	125		✓	125		✓
	5		90			110		✓	150		✓	150		✓
	1	228	40			50		✓	50		✓	50		✓
	2		40			50		✓	50		✓	50		✓
	3		40			50		✓	50		✓	50		✓
	4		40			50		✓	50		✓	50		✓
	5		40			50		✓	50		✓	50		✓
	6		40			50		✓	50		✓	50		✓
	7		40			50		✓	50		✓	50		✓
	8		40			50		✓	50		✓	50		✓
	9		60			70		✓	70		✓	70		✓
									4.70					
	1	229	30			40		✓	40		✓	40		✓
	2		30			40		✓	40		✓	40		✓
	3		30			40		✓	40		✓	40		✓
	4		30			40		✓	40		✓	40		✓
	5		30			40		✓	40		✓	40		✓
	6		30			40		✓	40		✓	40		✓
	7		30			40		✓	40		✓	40		✓
	8		30			40		✓	40		✓	40		✓
	9		40			50		✓	50		✓	50		✓
	10		55			60		✓	60		✓	60		✓
	11		40			50		✓	50		✓	50		✓
	12		40			50		✓	50		✓	50		✓
	13		40			50		✓	50		✓	50		✓
	14		40			50		✓	50		✓	50		✓
	15		40			50		✓	50		✓	50		✓
	16		40			50		✓	50		✓	50		✓
	17		40			50		✓	50		✓	50		✓
	18		40			50		✓	50		✓	50		✓
									830			830		

The Last Name Given is the One to Whom Property is Assessed

The Last Value Given is the Assessed Value for the Present Year.

NAME OF OWNER, At Noon on First Day in January, 1911	NAME OF OWNER, At Noon on First Day in January, 1910	NAME OF OWNER, At Noon on First Day in January, 1909	NAME OF OWNER, At Noon on First Day in January, 1908	MORTGAGES
				}
				}
				}
				}
				}

DESCRIPTION OR BOUNDARY FOR ASSESSMENT	Lot	Block	Value of Real Estate 1908	Value of Improvements 1908	Value of Real Estate 1909	Value of Improvements 1909	Value of Real Estate 1910	Value of Improvements 1910	Value of Real Estate 1911	Value of Improvements 1911
Canal Street Tract	7	236	0		0		0		0	
	8		0		0		0			
	9		0		0		0			
	10		0		0		0			
	11		0		0		0			
	12		0		0		0			
Tide	7	237	10		0		0		0	
	8		10		0		0		0	
	9		10		0		0		0	
	10		10		0		0		0	
	11		10		0		0		0	
	12		10		0		0		0	
Fnl	1	238	45		60		60		60	
	2		40		50		50		50	
	3		40		45		45		45	
	4				40		40		40	
	5				40		40		40	
	6				50		50		50	
	7				75		75		75	
	8				60		60		60	
	9				60		60		60	
	10				60		60		60	
	11				60		60		60	
	12				75		75		75	
	1	239	60		75		75		75	
	2		45		60		60		60	
	3		45		60		60		60	
	4		45		60		60		60	
	5		45		60		60		60	
	6		60		75		75		75	
	1	240			75		75		75	
	2				60		60		60	
	3		45	15	60	15	60	15	60	15
	4				60		60		60	
	5				60		60		60	
	6				75		75		75	

Sophia A Remondino
"
"
"
"
"

Sophia A. Remondino
" Sophia A. Remondino
" Sophia A. Remondino
" Sophia A. Remondino
" Sophia A. Remondino
" Sophia A. Remondino

H. E. Crabtree et al
" "
" "
" "

Geo J. Chambers
" "
Geo J. Chambers
" "

M. Hall

San Diego Land Company

H. E. Crabtree

Ellen Shedy

Tide

Fnl

15
15
15
15
15

The Last Name Given is the One to Whom Property is Assessed

The Last Value Given is the Assessed Value for the Present Year.

NAME OF OWNER, At Noon on First Day in January, 1911	NAME OF OWNER, At Noon on First Day in January, 1910	NAME OF OWNER, At Noon on First Day in January, 1909	NAME OF OWNER, At Noon on First Day in January, 1908	MORTGAGES
		Jones Investment Co.	Wm. Torres	}
		"	"	
		"	"	
			A.M. Parker.	
			San Diego Land Company	}
			Elizabeth Grant	}
			Elizabeth Grant	

DESCRIPTION OR BOUNDARY FOR ASSESSMENT	Lot	Block	Value of Real Estate 1908	Value of Improvements 1908	CHECK	Value of Real Estate 1909	Value of Improvements 1909	CHECK	Value of Real Estate 1910	Value of Improvements 1910	CHECK	Value of Real Estate 1911	Value of Improvements 1911	CHECK
	1	245	75			90		X	90		X	90		X
	2		60			75		X	75		X	75		X
	3		60			75		X	75		X	75		X
	4		60			75		X	75		X	75		X
	5		60			75		X	75		X	75		X
	6		75			90		X	90		X	90		X
	1	246	75			90		X	90		X	90		X
	2		60			75		X	75		X	75		X
	3		60			75		X	75		X	75		X
	4		60			75		X	75		X	75		X
	5		60			75		X	75		X	75		X
	6		75			90		X	90		X	90		X
	1	247	40		Fl	50		X	50		X	50		X
	2		40		"	50		X	50		X	50		X
	3		40		"	50		X	50		X	50		X
	4		40		"	50		X	50		X	50		X
	5		40		"	50		X	50		X	50		X
	6		40		"	50		X	50		X	50		X
	7		75		"	90		X	90		X	90		X
	8		60		"	75		X	75		X	75		X
	9		60		"	75		X	75		X	75		X
	10		60		"	75		X	75		X	75		X
	11		60		"	75		X	75		X	75		X
	12		75		"	90		X	90		X	90		X
	1	248	5			0			0			0		
	2		5			0			0			0		
	3		5			0			0			0		
	4		5			0			0			0		
	5		5			0			0			0		
	6		5		Di	0			0			0		
	7		15			0			0			0		
	8		15			0			0			0		
	9		15			0			0			0		
	10		15			0			0			0		
	11		15			0			0			0		
	12		15			0			0			0		

The Last Name Given is the One to Whom Property is Assessed

The Last Value Given is the Assessed Value for the Present Year.

NAME OF OWNER, At Noon on First Day in January, 1911	NAME OF OWNER, At Noon on First Day in January, 1910	NAME OF OWNER, At Noon on First Day in January, 1909	NAME OF OWNER, At Noon on First Day in January, 1908	MORTGAGES
	<i>S. D. Realty Co</i>		<i>San Diego Land Company</i>	}
	"			
	"			
	"			
	"			
	"			
	"			
	"			
	"			
	"			
	"			
	"			
	<i>W. H. Johnston & M. Hall</i>	<i>M. Hall</i>		}
	"	"		
<i>San Diego & Arizona R.R. Co</i>	<i>Francis A. Thomas</i>	<i>Francis A. Thomas</i>		
"	"	"		
"	"	"		
"	"	"		
"	"	"		
	<i>W. H. Johnston & M. Hall</i>	<i>M. Hall</i>		
	"	"		
	"	"		
	"	"		
		<i>D. C. Collier & Co</i>		
		"		
			<i>John Kinty</i>	
			<i>Joseph Nash</i>	}

DESCRIPTION OR BOUNDARY FOR ASSESSMENT	Lot	Block	Value of Real Estate 1909	Value of Improvements 1909	CHECK	Value of Real Estate 1910	Value of Improvements 1910	CHECK	Value of Real Estate 1911	Value of Improvements 1911	CHECK
✓ <i>Tide</i>	1	249	15	0		0	0	X	0	0	X
	2		15	0		0	0	X	0	0	X
	3		15	0		0	0	X	0	0	X
	4			0		0	0	X	0	0	X
	5			0		0	0	X	0	0	X
	6			0		0	0	X	0	0	X
	7			0		0	0	X	0	0	X
	8			0		0	0	X	0	0	X
	9			0		0	0	X	0	0	X
	10			0		0	0	X	0	0	X
	11			0		0	0	X	0	0	X
	12			0		0	0	X	0	0	X
<i>7th</i>	1	250		50		65	65	X	65	65	X
	2			50		65	65	X	65	65	X
	3			50		65	65	X	65	65	X
	4			50		65	65	X	65	65	X
	5			50		65	65	X	65	65	X
	6			50		75	75	X	75	75	X
	7			90		125	125	X	125	125	X
	8			75		100	100	X	100	100	X
	9			75		100	100	X	100	100	X
	10			75		100	100	X	100	100	X
	11			75		100	100	X	100	100	X
	12			90		110	110	X	110	110	X
	1	251		90		110	110	X	110	110	X
	2			75		100	100	X	100	100	X
	3		60	75		100	100	X	100	100	X
	4		60	75		100	100	X	100	100	X
	5		60	75		100	100	X	100	100	X
	6		75	90		125	125	X	125	125	X
	1	252	75	90		110	110	X	110	110	X
	2		60	75		100	100	X	100	100	X
	3		60	75		100	100	X	100	100	X
	4		60	75		100	100	X	100	100	X
	5		60	75		100	100	X	100	100	X
	6		75	90		125	125	X	125	125	X

The Last Name Given is the One to Whom Property is Assessed

NAME OF OWNER, At Noon on First Day in January, 1911	NAME OF OWNER, At Noon on First Day in January, 1910	NAME OF OWNER, At Noon on First Day in January, 1909	NAME OF OWNER, At Noon on First Day in January, 1908	MORTGAGES
			Elizabeth Grant	
			Paul Fischer	479-1843
Geo. Burnham				
"				
"				
"				
"				
S. D. Realty Co				
"				
"				
"				
John Callaghan Est			Chas. Edward Callaghan	
M A Denton	John R. Berry	Smith Rankin		
"	"	"		
"	"	"		
"	"	"		
"	"	"		
"	"	"		

The Last Value Given is the Assessed Value for the Present Year.

DESCRIPTION OR BOUNDARY FOR ASSESSMENT	Lot	Block	Value of Real Estate 1908	Value of Improvements 1908	CHECK	Value of Real Estate 1909	Value of Improvements 1909	CHECK	Value of Real Estate 1910	Value of Improvements 1910	CHECK	Value of Real Estate 1911	Value of Improvements 1911	CHECK
	1	261	15			0			0		X	0		
	3		15			0			0		X	0		
	3		15			0			0		X	0		
	4		15			0			0		X	0		
	5		15			0			0		X	0		
	6		15			0			0		X	0		
	7		15			0			0		X	0		
	8		15			0			0		X	0		
	9		15			0			0		X	0		
	10		15			0			0		X	0		
	11		15			0			0		X	0		
	12		15			0			0		X	0		
	1	262	30			10		X	10		X	10		
	2		30			10		X	10		X	10		
	3		30			10		X	10		X	10		
	4		30			10		X	10		X	10		
	5		30			10		X	10		X	10		
	6		30			10		X	10		X	10		
	7		30			10		X	10		X	10		
	8		30			10		X	10		X	10		
	9		30			10		X	10		X	10		
	10		30			10		X	10		X	10		
	11		30			10		X	10		X	10		
	12		30			10		X	10		X	10		
									120					
	1	263	30			10		X	10		X	10		
	2		30			10		X	10		X	10		
	3		30			10		X	10		X	10		
	4		30			10		X	10		X	10		
	5		30			10		X	10		X	10		
	6		30			10		X	10		X	10		
	7	264				0			0		X	0		
	8					0			0		X	0		
	9					0			0		X	0		
	10					0			0		X	0		
	11					0			0		X	0		
	12					0			0		X	0		
		265	45			0			0		X	0		X
	1	266				15		X	15		X	15		X
	2					15		X	15		X	15		X
	3					15		X	15		X	15		X
	4					15		X	15		X	15		X
	5					15		X	15		X	15		X
	6					15		X	15		X	15		X

The Last Name Given is the One to Whom Property is Assessed

The Last Value Given is the Assessed Value for the Present Year.

NAME OF OWNER, At Noon on First Day in January, 1911	NAME OF OWNER, At Noon on First Day in January, 1910	NAME OF OWNER, At Noon on First Day in January, 1909	NAME OF OWNER, At Noon on First Day in January, 1908	MORTGAGES
W. C. Tubbs	T. G. Peacock	W. C. Tubbs		
"	"	"		
"	"	"		
"	"	"		
"	"	"		
"	"	"		
	George E. Rankin	Smith + Rankin		
			Elsa F. Marston	
Collins + James Gillmore	James Gillmore			
"	"			
"	"		Elizabeth Grant	
"	"			
"	"			
"	"			
"	"			
		J. D. Realty Co.		
		"		
		"		
		"		
		"		
		J. D. Realty Co.	Rufus White	
		"	Rufus White	
Leave J. Court, Est.		S. W. Realty Co.		
		J. D. Realty Co.		
		"		

DESCRIPTION OR BOUNDARY FOR ASSESSMENT	Lot	Block	Value of Real Estate 1908	Value of Improvements 1908	CHECK	Value of Real Estate 1909	Value of Improvements 1909	CHECK	Value of Real Estate 1910	Value of Improvements 1910	CHECK	Value of Real Estate 1911	Value of Improvements 1911	CHECK
Gen	1	267				10			10		X	10		
"	2					10			10		X	10		
"	3					10			10		X	10		X
"	4					10			10		X	10		
"	5					10			10		X	10		
"	6					10			10		X	10		
									60			60		
Gen	1	268				10			10		X	10		
"	2					10			10		X	10		
"	3					10			10		X	10		X
"	4					10			10		X	10		
"	5					10			10		X	10		
"	6					10			10		X	10		
									60			60		
Gen	1	269	30			20			20		X	20		X
"	2		30			20			20		X	20		X
"	3		30			20			20		X	20		X
"	4		30			20			20		X	20		X
"	5		30			20			20		X	20		X
"	6		30			20			20		X	20		X
Gen	1	270	30			15			15		X	15		X
"	2		30			15			15		X	15		X
"	3		30			15			15		X	15		X
"	4		30			10			10		X	10		X
"	5		30			10			10		X	10		X
"	6		30			10			10		X	10		X
"	7		30			0			0		X	0		X
"	8		30			0			0		X	0		X
Gen	1	271				20			20		X	20		X
"	2					20			20		X	20		X
"	3					20			20		X	20		X
"	4					20			20		X	20		X
"	5					20			20		X	20		X
"	6					20			20		X	20		X
Gen	1	272	40			40			25		X	25		X
"	2					50			50		X	50		X
"	3		55			60			60		X	60		X
"	4					65			65		X	65		X
"	5					75			75		X	75		X
"	6					90			90		X	90		X

The Last Name Given is the One to Whom Property is Assessed

The Last Value Given is the Assessed Value for the Present Year.

NAME OF OWNER, At Noon on First Day in January, 1911	NAME OF OWNER, At Noon on First Day in January, 1910	NAME OF OWNER, At Noon on First Day in January, 1909	NAME OF OWNER, At Noon on First Day in January, 1908	MORTGAGES
	<i>S. D. Realty Co.</i>			
	<i>Bell & Johnston & McFall</i>			
	<i>Francis A. Thomas</i>			
	<i>"</i>			
	<i>"</i>			
	<i>Teddy Kiernan</i>	<i>Teddy Kiernan</i>		
	<i>"</i>	<i>"</i>		
	<i>"</i>	<i>"</i>		
	<i>"</i>	<i>"</i>		
	<i>F. L. Heath</i>		<i>Frank Strife</i>	<i>3164</i>
	<i>"</i>			
	<i>F. L. Heath</i>			
	<i>"</i>		<i>S. H. Jacoby</i>	<i>3227</i>
	<i>"</i>			
	<i>"</i>			
	<i>"</i>			
	<i>"</i>			
	<i>S. D. Realty Co.</i>		<i>Progressive Business Co.</i>	
	<i>"</i>		<i>Progressive Business Co.</i>	
	<i>"</i>		<i>San Diego Land Co.</i>	
	<i>"</i>			
	<i>"</i>		<i>Progressive Business Co.</i>	

DESCRIPTION OR BOUNDARY FOR ASSESSMENT	Lot	Block	Value of Real Estate 1908	Value of Improvements 1908	CHECK	Value of Real Estate 1909	Value of Improvements 1909	CHECK	Value of Real Estate 1910	Value of Improvements 1910	CHECK	Value of Real Estate 1911	Value of Improvements 1911	CHECK
<i>Tide</i>		273				0	0		0	0		0	0	
	7	274				0	0		0	0		0	0	
	8					0	0		0	0		0	0	
<i>Tide</i>	9					0	0		0	0		0	0	
	10					0	0		0	0		0	0	
	11					0	0		0	0		0	0	
	12				0	0		0	0		0	0		
	1	275				150			200			200		
	2					140			150			150		
	3					140			150			150		
	4					140			150			150		
	5					140			150			150		
	6		130		150			200			200			
	1	276	50			65			150			150		
	2			25		40			50			50		
	3			25		40			50			50		
	4			55		70			100			100		
	5			100		120			200			200		
	6			130		150			350			350		
	1	277	25			0			0			0		
	2			25			0			0			0	
	3			25			0			0			0	
	4						0			0			0	
	5						0			0			0	
	6						0			0			0	
	7			25			0			0			0	
	8			25			0			0			0	
	9			25			0			0			0	
	10						0			0			0	
	11						0			0			0	
	12						0			0			0	

The Last Name Given is the One to Whom Property is Assessed

The Last Value Given is the Assessed Value for the Present Year.

NAME OF OWNER, At Noon on First Day in January, 1911	NAME OF OWNER, At Noon on First Day in January, 1910	NAME OF OWNER, At Noon on First Day in January, 1909	NAME OF OWNER, At Noon on First Day in January, 1908	MORTGAGES
	S. D. Realty Co			
	F. L. Heath		L. H. Pierson	
	S. D. Realty Co			
	F. L. Heath		L. H. Pierson	
	S. D. Realty Co		Sarah Johnston Co.	
	Harry L. Miller			
W. W. Perkins	Edward Kingston			
"	"		Lydia M. Horton	3698.
"	"			
"	"			
"	"			
	Louis J. Wilde Estate Co			
	"		L. J. Wilde	
	"			
	"			
Louis J. Wilde Est Co	"			
	S. D. Realty Co			
	"			
	"			
	"			
	"			
Carrie A. Dalton				
"				
"				
"				
"				
		W. E. Crabtree et al		
		"		
		"	W. E. Crabtree	3167.
		"		
		"		

DESCRIPTION OR BOUNDARY FOR ASSESSMENT	Lot	Block	Value of Real Estate 1908	Value of Improvements 1908	CHECK	Value of Real Estate 1909	Value of Improvements 1909	CHECK	Value of Real Estate 1910	Value of Improvements 1910	CHECK	Value of Real Estate 1911	Value of Improvements 1911	CHECK
Ride	1	278				0			0		X	0		X
	2					0			0		X	0		X
	3					0			0		X	0		X
	4			35		0			0		X	0		X
	5			20		0			0		X	0		X
	6					0			0		X	0		X
	7					0			0		X	0		X
	8					0			0		X	0		X
	9			35		0			0		X	0		X
	10					0			0		X	0		X
	11			35		0			0		X	0		X
	12			35		0			0		X	0		X
	1	279	130			160			350		X	350		X
	2		120			150			300		X	300		X
	3		120			150			300		X	300		X
	4		120			150			300		X	300		X
	5		120			150			300		X	300		X
	6		120			160			400		X	400		X
	1	280	225			300			350		X	350		X
	2		120	625		200	675		300	625	X	300	625	X
	3		120			200			300		X	300		X
	4		120			200			300		X	300		X
	5		120			200			300		X	300		X
	6		225			300			400		X	400		X
Ride	7	281				0			0		X	0		X
	8					0			0		X	0		X
	9					0			0		X	0		X
	10					0			0		X	0		X
	11					0			0		X	0		X
	12					0			0		X	0		X
Ride	7	282				0			0		X	0		X
	8					0			0		X	0		X
	9					0			0		X	0		X
	10					0			0		X	0		X
	11					0			0		X	0		X
	12					0			0		X	0		X
	1	283	225			300			350		X	350		X
	2		120			200			300		X	300		X
	3		120			200			150		X	150		X
	4		120			200			150		X	150		X
	5		110			160			300		X	300		X
	6		125			175			400		X	400		X

The Last Name Given is the One to Whom Property is Assessed

The Last Value Given is the Assessed Value for the Present Year.

NAME OF OWNER, At Noon on First Day in January, 1911	NAME OF OWNER, At Noon on First Day in January, 1910	NAME OF OWNER, At Noon on First Day in January, 1909	NAME OF OWNER, At Noon on First Day in January, 1908	MORTGAGES
Agnes McK. Brunton			George Brunton	422-710.
"			J. L. Durve	
"			Chas. Stephen Langell	
	C. S. Langell	James Investment Co.	Mrs. Torres	
Mary A. Smith			Mrs. E. Smith	
Edward A. Kavanagh			Elizabeth Grant	
		Bank Pickett		
		S. D. Realty Co.		
	S. D. Realty les		F. D. Mutha	
	S. D. Realty les		Elizabeth Grant	
			St. Joseph's Sanitarium	
			H. S. Mercer	
			Ella G. Scott	
			F. D. Wittam	
			C. L. Herington Jones	
			Elizabeth Grant	
			Ella G. Scott	
			Elsa C. Marton	
			Progressive Business Co.	
F. R. Burnham	F. R. Burnham	Vernon G. Matthews	R. Meredith Jones	
			F. S. Banks	
			Cedro Vidal	
			George E. Kicker	
			John McConaughy Estate	
			Lydia M. Horton, Trustee	
			R. W. Spragg	
Marijo Bostich	H. S. Spragg	H. Spragg		
		S. D. Realty Co		
		Jane Dresser		
		S. D. Realty Trust Co.		
Union Title & Trles	San Diego Iron Works		Nannie H. Woods	2921-
Thomas M. Shaw	J. M. Shaw		Thomas M. Shaw	
			H. C. Schmidt	
			H. P. Donovan	
	Helen H. Brooks			

DESCRIPTION OR BOUNDARY FOR ASSESSMENT	Lot	Block	Value of Real Estate 1908	Value of Improvements 1908	CHECK	Value of Real Estate 1909	Value of Improvements 1909	CHECK	Value of Real Estate 1910	Value of Improvements 1910	CHECK	Value of Real Estate 1911	Value of Improvements 1911	CHECK
	1	284	125			175			200		X	200		X
	2		300	400		375	400		600	400	X	600	625	X
	3		300			375			600		X	600		X
	4		300	875		375	800		600	800	X	600	800	X
	5		300			375			600	125	X	600	75	X
	6		300			375			600		X	600		X
	7		300			375			600		X	600		X
	8		300			375			600		X	600		X
	9					600	100		800		X	800	100	X
	9	285	45			0			0		X	0		X
	10					0			0		X	0		X
	11		45			0			0		X	0		X
	12					0			0		X	0		X
	13					0			0		X	0		X
	14		45			0			0		X	0		X
	15		45			0			0		X	0		X
	16		45			0			0		X	0		X
	9	286	45			0			0		X	0		X
	10		45			0			0		X	0		X
	11					0			0		X	0		X
	12		45			0			0		X	0		X
	13					0			0		X	0		X
	14		45			0			0		X	0		X
	15		45			0			0		X	0		X
	16		45			0			0		X	0		X
	1	287	520			600			800		X	800		X
	2		340			400			450		X	450	50	X
	3		340			400			400		X	400		X
	4		340	10		400	10		400	10	X	400	10	X
	5		340	50		400	50		400	50	X	400	50	X
	6		340	65		400	65		550	65	X	550	65	X
	7		340			400	100		550	100	X	550	100	X
	8		340	50		400	50		550	50	X	550	50	X
	9					400			700		X	700	50	X
	1	288				600	300		1000	300	X	1000	300	X
	2					500	100		800		X	800		X
	3		420	40		500	40		800	40	X	800	40	X
	4		420	20		500	30		800	40	X	800	30	X
	5		420	15		500	100		800	100	X	800	100	X
	6		600			675	25		1200	50	X	1200	50	X

The Last Name Given is the One to Whom Property is Assessed

The Last Value Given is the Assessed Value for the Present Year.

NAME OF OWNER, At Noon on First Day in January, 1911	NAME OF OWNER, At Noon on First Day in January, 1910	NAME OF OWNER, At Noon on First Day in January, 1909	NAME OF OWNER, At Noon on First Day in January, 1908	MORTGAGES
S. D. Realty les	S. D. Realty les		D. J. Higgins Estate	
S. D. Realty les	"			
John Callaghan Est	"		Ella L. Scott & Elizabeth Grant	
"	"		John Edward Callaghan	
			F. Wm. Vogt	
San Diego Grain Milling Co	Cal. Cent. R. R. Co		H. W. Whitney	
H. B. Wilcox	Jane Dresser		Wilson, Mabel & Santalucia Co.	
Carrie A. Dalton	Carrie A. Dalton			
"	James Gilmore			
S. D. Realty les				
F. L. Heath				
L. C. Krampelmeier				
F. L. Heath				
S. D. Realty les				
Geo. Burnham	Martha J. White		Geo. R. Harrison	2805
	"		James White	2424-
Simon Levy les	Minnie Wallach		F. B. Van Ness	7658 2620.
			Ford James	
			Sophia A. Remondino	
			Elsie Gregg	
			Mrs. D. Wallach	
			Geo. R. Harrison	2805

DESCRIPTION OR BOUNDARY FOR ASSESSMENT	Lot	Block	Value of Real Estate 1908	Value of Improvements 1908	CHECK	Value of Real Estate 1909	Value of Improvements 1909	CHECK	Value of Real Estate 1910	Value of Improvements 1910	CHECK	Value of Real Estate 1911	Value of Improvements 1911	CHECK
Side	7	289	40			0			0			0		
	8					0			0			0		X
	9					0			0			0		X
	10					0			0			0		X
	11					0			0			0		X
	12					0			0			0		X
Side	7	290	35			0			0			0		X
	8		35			0			0			0		X
	9		35			0			0			0		X
	10		35			0			0			0		X
	11		35			0			0			0		X
	12		35			0			0			0		X
	1	291	600	W. Carrillo		700	1200		1200	25		1200	15	X
	2		440			540	800		800	40		800	40	X
	3		440			540	800	35	800			800	25	X
	4					540	800		800			800		X
	5					540	800		800			800		X
	6					800	1400		1400	200	100	1400		X
Side	7	292				0			0			0		X
	8					0			0			0		X
	9					0			0			0		X
	10					0			0			0		X
	11					0			0			0		X
	12					0			0			0		X
	1	293	700			800	1500		1500			1500		X
	2		540			650	1200		1200			1200		X
	3		540			650	1200	15	1200	15		1200	15	X
	4		540			650	1200	25	1200	25		1200	25	X
	5		540			650	1200	65	1200	65		1200	65	X
	6		700			800	1600	25	1600	25		1600	25	X
	7		800			900	1800		1800			1800		X
	8		640			375	700	15	700	15		700	15	X
	9		640			375	700		700			700		X
	10		640			750	1400		1400			1400		X
	11		640			750	1400		1400			1400		X
	12		800			900	1600		1600			1600		X

The Last Name Given is the One to Whom Property is Assessed

The Last Value Given is the Assessed Value for the Present Year.

NAME OF OWNER, At Noon on First Day in January, 1911	NAME OF OWNER, At Noon on First Day in January, 1910	NAME OF OWNER, At Noon on First Day in January, 1909	NAME OF OWNER, At Noon on First Day in January, 1908	MORTGAGES
	S. D. Realty Co			
	"			
	"			
	"			
	"			
	S. D. Realty Co			
	"			
	Geo. Burnham		Mrs. B. S. Eggleston E. B. & Elizabeth Jenks M. P. Burbank D. C. Van Ness	
	S. D. Realty Co			
	"			
	"			
	"			
Ella V. Hulse	Jesse Gillmore S. D. Realty Co			
	"			
	"		Elizabeth Grant	
			Atchison Pipe & Santa Fe Ry. Co. Chas. Camden	
			Chas. Camden	
		Southern Cal Ry Co		
		"	Chas. Camden	

DESCRIPTION OR BOUNDARY FOR ASSESSMENT	Lot	Block	Value of Real Estate 1909	Value of Improvements 1909	CHECK	Value of Real Estate 1909	Value of Improvements 1909	CHECK	Value of Real Estate 1910	Value of Improvements 1910	CHECK	Value of Real Estate 1911	Value of Improvements 1911	CHECK
Pride	1	297				0			0		X	0		X
	2					0			0		X	0		X
	3					0			0		X	0		X
	4					0			0		X	0		X
	5					0			0		X	0		X
	6					0			0		X	0		X
	7					0			0		X	0		X
	8					0			0		X	0		X
	9			100			0		0		X	0		X
	10			100	10		0		0		X	0		X
	11			100	10		0		0		X	0		X
	12			100	10		0		0		X	0		X
Pride	1	298				0			0		X	0		X
	2					0			0		X	0		X
	3					0			0		X	0		X
	4					0			0		X	0		X
	5					0			0		X	0		X
	6					0			0		X	0		X
	7					0			0		X	0		X
	8					0			0		X	0		X
	9					0			0		X	0		X
	10					0			0		X	0		X
	11			150			0		0	10	X	0	10	X
	12			150			0		0	10	X	0	10	X
Gardner & Bleeker Tract	1	299	120.0	100.0	✓	150.0	150.0	✓	200.0	25.0	X	200.0	50.0	X
	2		115.0	100.0	✓	175.0	150.0	✓	150.0	15.0	X	150.0	15.0	X
	3		0	0		0	0		0	0		0	0	
	4		0	0		0	0		0	0		0	0	
	5		0	0		0	0		0	0		0	0	
	6		0	0		0	0		0	0		0	0	
	7		0	0		0	0		0	0		0	0	
	8		0	0		0	0		0	0		0	0	
	9		0	0		0	0		0	0		0	0	
	10		0	0		0	0		0	0		0	0	
	11		77.5	850	✓	850	1360	✓	1360	0	X	1360	0	X
	12		375	1400	✓	1400	640	✓	640	0	X	640	0	X
12		400	440	✓	440	840	✓	840	0	X	840	0	X	
12		800	860	✓	860	1660	✓	1660	25	X	1660	25	X	

W. 70 ft
E. 30 ft
E. 30 ft
W. 70 ft

The Last Name Given is the One to Whom Property is Assessed

NAME OF OWNER, At Noon on First Day in January, 1911	NAME OF OWNER, At Noon on First Day in January, 1910	NAME OF OWNER, At Noon on First Day in January, 1909	NAME OF OWNER, At Noon on First Day in January, 1908	MORTGAGES
			<i>Atchinson, Topinka & Santa Fe Ry. Co.</i>	
<i>Atchinson, Topinka & Santa Fe Ry. Co.</i>				
	<i>Louis J. Wilde Estate Co.</i>		<i>Atchinson, Topinka & Santa Fe Ry. Co.</i> <i>L. J. Wilde</i>	
	<i>S. D. Realty Co.</i>			
	<i>F. L. Heath</i>		<i>Francis D. Wilde</i>	
	<i>S. D. Realty Co.</i>		<i>L. B. Livingston Jenks</i>	

The Last Value Given is the Assessed Value for the Present Year.

DESCRIPTION OR BOUNDARY FOR ASSESSMENT	Lot	Block	Value of Real Estate 1908	Value of Improvements 1908	CHECK	Value of Real Estate 1909	Value of Improvements 1909	CHECK	Value of Real Estate 1910	Value of Improvements 1910	CHECK	Value of Real Estate 1911	Value of Improvements 1911	CHECK
<i>Less R. of W.</i>	1	300	1000	250		1200			2500		X	2500	250	X
<i>Less R. of W.</i>	2		800			1000			2000		X	2000		X
	3		0			0			0			0		
	4		0			0			0			0		
	5		0			0			0			0		
<i>Summers Tract</i>	6		0			0			0			0		
	7		0			0			0			0		
	8		0			0			0			0		
	9		0			0			0			0		
	10		0			0			0			0		
	11		1000			1100			2500		X	2500		X
<i>Edges to W 35th St</i>	12		1300			1400			3000	1250	X	3000	1250	X
	1	303				0			0			0		
	2					0			0			0		
	3					0			0			0		
	4					0			0			0		
	5					0			0			0		
<i>Tide</i>	6					0			0			0		
	7					0			0			0		
	8		300	260		0			0			0		
	9					0			0			0		
	10					0			0			0		
	11					0			0			0		
	12		430	100		0			0			0		

The Last Name Given is the One to Whom Property is Assessed

NAME OF OWNER, At Noon on First Day in January, 1911	NAME OF OWNER, At Noon on First Day in January, 1910	NAME OF OWNER, At Noon on First Day in January, 1909	NAME OF OWNER, At Noon on First Day in January, 1908	MORTGAGES
	<i>San Diego Grain & Milling Co.</i>	<i>Globe Grain & Milling Co.</i>		
	"	<i>Globe Grain & Milling Co.</i>		
	"	<i>Globe Grain & Milling Co.</i>		
	"	<i>Globe Grain & Milling Co.</i>		
	"	<i>Globe Grain & Milling Co.</i>		
	"	<i>Globe Grain & Milling Co.</i>		
			<i>Manuel S. Boularte</i>	
	<i>E.P. Parmelee</i>		<i>E.P. Parmelee</i>	
	<i>Nannie H. Woods</i>	<i>Lewis Relief Society of S. Frisco.</i>		
<i>Union Title & Tr. Co.</i>	<i>San Diego Iron Works</i>	<i>S.D. Realty Co.</i>	<i>Nannie H. Woods</i>	<i>2921-</i>
<i>P. J. Veal</i> <i>S.D. Realty & Trust Co.</i>	<i>San Diego Iron Works</i>	<i>San Diego Realty Trust Co.</i>	<i>Philip J. Veal</i>	<i>W 12 ft at 38 ft</i>
		<i>Nannie H. Woods</i>	<i>Woodsman Bros.</i>	<i>4027</i>
	<i>F. Benkert</i>	<i>Frank Benkert</i>	<i>Frank Benkert</i>	
	<i>F. Benkert</i>	<i>Frank Benkert</i>	<i>Frank Benkert</i>	
		<i>Gay Hazel Emerson</i>	<i>Wm. Torres</i>	
		<i>Clara L. Preston</i>		
<i>Robert P. Shields</i>				
"				
"			<i>Progressive Business Company</i>	
"				
"				
<i>F.A. Schneider</i>	<i>Louise Haack</i>		<i>Geo. W. West</i>	
<i>Edward A. Kavanagh</i>		<i>Bank Pickett</i>	<i>Elizabeth Grant</i>	
	<i>Edwin M. Parker</i>	<i>Mary J. Parker Est</i>		
			<i>F.D. Murtha</i>	

The Last Value Given is the Assessed Value for the Present Year.

DESCRIPTION OR BOUNDARY FOR ASSESSMENT	Lot	Block	Value of Real Estate 1908	Value of Improvements 1908	Value of Real Estate 1909	Value of Improvements 1909	Value of Real Estate 1910	Value of Improvements 1910	Value of Real Estate 1911	Value of Improvements 1911
	1				900	X	1500	X	1500	
	2				800	X	1000	X	1000	
	3				800	X	1000	X	1000	10000 X
	4				800	X	1000	X	1000	
	5				800	X	1000	X	1000	
	6				900	X	1400	X	1400	
	7		700	90	900	310	1400	310	1400	310 X
	8		520	75	800	75	1000	75	1000	75 X
	9				800	10	1000	10	1000	10 X
	10		530		250	310	310	310	310	X
	11		530	10	700	10	875	25	875	100 X
	12		520	200	800	200	1300	200	1300	225 X
	13		450		800		1100	15	1100	25 X
	14		360		550	50	850	10	850	10 X
	15		360		550		850		850	X
	16				550		850		850	X
	17		360		550		850		850	100 X
	18		360		550		850		850	X
	19		360		550		850		850	X
	20		360		550		850		850	10 X
	21		450		600		1000		1000	X
	22		450		600	50	1100	50	1100	50 X
	23		300		500	50	750	50	750	50 X
	24						750		750	X
	25		300		500		750		750	X

Index to Property in Middletown. *Right of Way Lots.* Addition

The Last Name Given is the One to Whom Property is Assessed

NAME OF OWNER, At Noon on First Day in January, 1911	NAME OF OWNER, At Noon on First Day in January, 1910	NAME OF OWNER, At Noon on First Day in January, 1909	NAME OF OWNER, At Noon on First Day in January, 1908	MORTGAGES
		M. Hall S.D. Realty Co	Heber Ingle	
	Chas. W. Pauley S. 10ft. E.J. Louis S 20ft N 40'	Chas. W. Pauley	J.P. Burns	1935-710.
	Henrietta E. Delamare	Caroline G. Carter Henrietta P. Delamare		
	San Diego Land Co	S.D. Realty Co	San Diego Land Co.	
			Atchinson Topoka Santa Fe Ry. Co.	
			G.D. Murtha	
	Ada Hoyt Kessler	Ada Kessler		
	"	Ada Kessler		
A. M. Kroff	"	Ada Kessler		2525
"	"	Ada Kessler		
Ada Hoyt Kessler	"	Ada Kessler		
	Louis J. Wilde Estate Co			
Louis J. Wilde Estate Co	"			
"	"			
"	"		E.J. Wilde	
"	"			
"	"			
			Joseph Nash	
	S.D. Realty Co	Joseph Nash		
		S.D. Realty Co		
		Elizabeth Manstrom		
Jane Dresser		E. Chapman Young		

Middletown Right of Way Lots
CITY OF SAN DIEGO, CALIFORNIA.
MIDDLETOWN

The Last Value Given is the Assessed Value for the Present Year.

DESCRIPTION OR BOUNDARY FOR ASSESSMENT	Lot	Block	Value of Real Estate 1908	Value of Improvements 1908	CHECK	Value of Real Estate 1909	Value of Improvements 1909	CHECK	Value of Real Estate 1910	Value of Improvements 1910	CHECK	Value of Real Estate 1911	Value of Improvements 1911	CHECK
S. 28 ft	168	26	300			500			420			420		
N 14 ft		26				140			210			210		
S 8 ft N 22 ft		26				80			120			120		
N 20 ft	120	27	300			200			300			300		
S 30 ft N 10 ft		27				300			150			150		
S 20 ft of N 40 ft		27				300			300			300		
N 16 ft		28				160			240			240		
S 4 ft		28				340			510			510		
		29	300			500			750			750		
		30	260			500			750			750		(25) X
		31	120			250			250			250		
		32				250			350			350	350	
		33				250	100		350	200		350	200	
		34				400			450			450		
		35				400			450			450		
		36				450			550			550		(60) X
		37	260			450			700			700		
		38	200			350			450			450		
		39	200			350			450			450		
		40	200			350			450			450		
		41	200			350			450			450		
		42	260			400			600			600		
		43	200			400			650			650		
		44	120			250			400			400		
		45	120			250			400			400		
		46				250	75		400	25		400		(115) X
		47				250			400			400		(60) X
		48				400			500			500		(60) X
		49				400	75		500	75		500		75 X
		50				250			250			250		

Index to Property in *Middletown* *Right of Way Lots*, Addition

The Last Name Given is the One to Whom Property is Assessed

NAME OF OWNER, At Noon on First Day in January, 1911	NAME OF OWNER, At Noon on First Day in January, 1910	NAME OF OWNER, At Noon on First Day in January, 1909	NAME OF OWNER, At Noon on First Day in January, 1908	MORTGAGES
		Jones Investment Co.	Wm Jones	
			F. D. Murtha	
	F. L. Heatt		S. H. Jacoby	2670-865
	F. L. Heatt	S. H. Jacoby		2863.
	F. L. Heatt			865
	F. L. Heatt			} 2640-865
	F. L. Heatt		S. H. Jacoby	
	F. L. Heatt			
	F. L. Heatt			
	F. L. Heatt	Marta P. Binney	Martha Pauline Binney	
		J. D. Realty Co.		
		J. D. Realty Co.		
			Sylvester Kipp	
		Harry L. Titus		
	Joseph Nash	Joseph Nash	Joseph Nash	
Geo West	W. B. West & Son	W. B. + Geo. West		}
Geo West	W. B. West & Son	Ellen G. + F. A. + H. R. West	Geo. & W. B. West	
		J. D. Realty Co.		
		"		
		"		
		"		
		"		
		"		
		"		
Collins + James Gillmore	James Gillmore		Elizabeth Grant	
"	"			}
"	"		Elizabeth Grant	
"	"			
"	"			

City of San Diego, California. *MIDDLETOWN* *Middletown Right of Way Lots*

The Last Value Given is the Assessed Value for the Present Year.

DESCRIPTION OR BOUNDARY FOR ASSESSMENT	Lot	Block	Value of Real Estate 1908	Value of Improvements 1908	CHECK	Value of Real Estate 1909	Value of Improvements 1909	CHECK	Value of Real Estate 1910	Value of Improvements 1910	CHECK	Value of Real Estate 1911	Value of Improvements 1911	CHECK
	51		75		✓	150		✓	150		✓	150		✓
	52		40		✓	100		✓	100		✓	100		✓
	53		25		✓	50		✓	50	50	✓	50		50 ✓ <i>from about 1908</i>
	54				✓	100		✓	100		✓	100		25 ✓
	55		180		✓	300	10	✓	400	25	✓	400		25 ✓
	56		130		✓	250		✓	300		✓	300		4 ✓
	57		130		✓	250		✓	300		✓	300		4 ✓
	58		130		✓	250		✓	300		✓	300		4 ✓
	59		130		✓	250		✓	300		✓	300		4 ✓
	60				✓	300	10	✓	400	10	✓	400		25 ✓
	61				✓	300		✓	300		✓	300		25 ✓
	62		110		✓	200		✓	200		✓	200		4 ✓
	63				✓	200		✓	200		✓	200		4 ✓
	64		110		✓	200		✓	150		✓	150		4 ✓
	65		110	25	✓	200	25	✓	200	25	✓	200		25 ✓
	66		130		✓	250		✓	250		✓	250		4 ✓
	67				✓	250		✓	250	10	✓	250		10 ✓
	68				✓	125		✓	100		✓	100		4 ✓
	69				✓	125		✓	125		✓	125		4 ✓
	70				✓	125		✓	125		✓	125		4 ✓
	71				✓	125		✓	125		✓	125		4 ✓
	72				✓	200		✓	200		✓	200		4 ✓
	73		110		✓	200		✓	200		✓	200		4 ✓
	74		75		✓	125		✓	125		✓	125		4 ✓
	75		75		✓	125		✓	125		✓	125		4 ✓
	76		75		✓	125		✓	125		✓	125		4 ✓

Index to Property in *Middletown* *Right of Way Lots,* Addition

The Last Name Given is the One to Whom Property is Assessed

NAME OF OWNER, At Noon on First Day in January, 1911	NAME OF OWNER, At Noon on First Day in January, 1910	NAME OF OWNER, At Noon on First Day in January, 1909	NAME OF OWNER, At Noon on First Day in January, 1908	MORTGAGES
<i>Leslie + James Gillmore</i>	<i>James Gillmore</i>			}
"	"		<i>Elizabeth Grant</i>	
"	"			
"	"			
			<i>Elsa F. Marston</i>	
			<i>Amy Deecke</i>	
			<i>Ella G. Scott</i>	
			<i>Oliver J. Winston</i>	
	<i>Geo. B. Rankin</i>	<i>Smith + Rankin</i>		
	"	"		
	"	"		
	"	"		
	"	"		
		<i>W.C. Tubbs + T.G. Peacock</i>		
		"		
		"		
		"		
		"		
<i>M.A. Dunton</i>	<i>John R. Berry</i>	<i>Smith + Rankin</i>		
"	"	"		
"	"	"		
"	"	"		

City of San Diego, California. *MIDDLETOWN*
Middletown Right of Way Lots

The Last Value Given is the Assessed Value for the Present Year.

DESCRIPTION OR BOUNDARY FOR ASSESSMENT	Lot	Block	Value of Real Estate 1908	Value of Improvements 1908	CHECK	Value of Real Estate 1909	Value of Improvements 1909	CHECK	Value of Real Estate 1910	Value of Improvements 1910	CHECK	Value of Real Estate 1911	Value of Improvements 1911	CHECK
	77		75			125			125			125		
	78		75			125			100			100		
	79		75			125			125			125		
	80		110			200			200			200		
	81		110			200			200			200		
	82		75			125			125			125		
	83		75			125			125			125		
	84		75			125			125			125		
	85		75			125			125			125		
	86		100			200			200			200		
	87					200			200			200		
	88					110			125			125		
	89					110			125			125		
	90					110			125			125		
	91					110			125			125		
	92					200			200			200		
	93					200			200			200		
	94					125			125			125		
	95					125			125			125		
	96					125			125			125		
	97					125			125			125		
	98					200			200			200		
	99					125			150			150		
	100					80			100			100		
	101					80			100			100		
	102					125			125			125		

The Last Name Given is the One to Whom Property is Assessed

NAME OF OWNER, At Noon on First Day in January, 1911	NAME OF OWNER, At Noon on First Day in January, 1910	NAME OF OWNER, At Noon on First Day in January, 1909	NAME OF OWNER, At Noon on First Day in January, 1908	MORTGAGES
Mrs. A. Hensley	G.A. Hensley	James Investment Co.	Mrs. Jorres	
		Mrs. H.A. Hensley		
		Progressive Business Co.		
		City Property.		
		Geo. Goodwin Est 1911		
		"		
		"		
		"		
		"		
		"		
		"		
		"		
		"		
		"		
		"		
San Diego & Arizona Ry Co	A.Y. Hall, Adm	L.M. Hall	Agnes M. Hall	
		J.D. Realty Co		
		"		
		"		
		"		
		"		
		"		
		"		
		"		
		"		
		"		
		"		
		"		
		"		
		"	W. E. Cummings	
Friederika Geiger Est	Mrs. F. Geiger			
	Theo. Knutzelberg Trustee			

The Last Value Given is the Assessed Value for the Present Year.

DESCRIPTION OR BOUNDARY FOR ASSESSMENT	Lot	Block	Value of Real Estate 1908	Value of Improvements 1908	CHECK	Value of Real Estate 1909	Value of Improvements 1909	CHECK	Value of Real Estate 1910	Value of Improvements 1910	CHECK	Value of Real Estate 1911	Value of Improvements 1911	CHECK
	129		55			90		✓	90		✓	90		✓
	130		55			90		✓	90		✓	90		✓
	131		55			90		✓	90		✓	90		✓
	132		55			90		✓	90		✓	90		✓
	133		55			90		✓	90		✓	90		✓
	134		0			0			0			0		
	135					90		✓	90		✓	90		✓
	136					130		✓	130		✓	130		✓
	137		80			130		✓	150		✓	150		✓
	138		55			90		✓	90		✓	90		✓
	139		55			90		✓	90		✓	90		✓
	140		55			90		✓	90		✓	90		✓
	141		55			90		✓	90		✓	90		✓
	142		80			130		✓	130		✓	130		✓
	143		65			90		✓	110		✓	110		✓
	144		55			85		✓	90		✓	90		✓
	145		55			85		✓	90		✓	90		✓
	146					85		✓	90		✓	90		✓
	147					85		✓	90		✓	90		✓
	148					85		✓	100		✓	100		✓
	149		65			90		✓	110		✓	110		✓
	150					85		✓	90		✓	90		✓
	151		55			85		✓	90		✓	90		✓
	152		55			85		✓	90		✓	90		✓
	153		55			43		✓	45		✓	45		✓
						42		✓	45		✓	45		✓

Und 1/2
Und 1/2

28
27

Index to Property in *Middletown. Right of Way Lots.* Addition

The Last Name Given is the One to Whom Property is Assessed

NAME OF OWNER, At Noon on First Day in January, 1911	NAME OF OWNER, At Noon on First Day in January, 1910	NAME OF OWNER, At Noon on First Day in January, 1909	NAME OF OWNER, At Noon on First Day in January, 1908	MORTGAGES
	<i>Friederika Geiger Estmtr</i>		<i>Mrs. Geiger Thos. Prutzberg, Trustee</i>	
	<i>Bank of Commerce Trusts Jr. Sec. Sav. Bk & Trust Co</i>			
	"	"		
	"	"		
	"	"	<i>Security Savings Bank & Trust Co.</i>	
	"	"		
	"	"		
		<i>San Diego Realty & Trust Co</i>		
			<i>W.M. Herbert</i>	
			<i>Progressive Business Company</i>	
	<i>Herbert & Hensley</i>		<i>Mrs. H.A. Hensley</i>	
		<i>S.D. Realty Co.</i>		
		<i>Geo. J. Chambers</i>		
<i>S.D. Realty & Trust Co</i>	<i>S.D. Realty Co</i>	<i>San Diego Realty & Trust Co.</i>		
			<i>Progressive Business Company</i>	
	<i>Teddy Kiernan</i>	<i>Geo. J. Chambers J. Kiernan</i>	<i>Fred Clinton Grand</i>	
		<i>Helen M. Jones D. C. Collier & Co</i>		
		<i>S.D. Realty Co</i>		
			<i>M. Hall</i>	
<i>S.D. Realty & Trust Co.</i>	<i>S.D. Realty Co</i>	<i>S.D. Realty Co San Diego Realty & Trust Co</i>		
			<i>Hall Hanlon</i>	
		<i>M. Hall S.D. Realty Co.</i>		

City of San Diego, California. MIDDLETOWN Middletown Right of Way Lots

The Last Value Given is the Assessed Value for the Present Year.

DESCRIPTION OR BOUNDARY FOR ASSESSMENT	Lot	Block	Value of Real Estate 1908	Value of Improvements 1908	CHECK	Value of Real Estate 1909	Value of Improvements 1909	CHECK	Value of Real Estate 1910	Value of Improvements 1910	CHECK	Value of Real Estate 1911	Value of Improvements 1911	CHECK
<i>Und 1/2</i>	<i>32</i>	154	65			90			50			50		
<i>Und 1/2</i>	<i>33</i>					45			50			50		
		155	65			90			90			90		
		156	55			80			80			80		
		157	55			80			80			80		
		158	55			80			80			80		
		159	55			80			80			80		
		160	65			90			90			90		
		161				90			90			90		
		162	55			80			80			80		
		163	55			80			80			80		
		164	55			80			80			80		
		165	55			80			80			80		
		166				80			80			80		
		167				80			80			80		
		168				75			75			75		
		169	45			75			75			75		
		170	45			50			50			50		
		171				25			25			25		
		172				15			15			15		
		173				60			60			60		
		174				80			80			80		
		175				80			80			80		
		176				75			75			75		
<i>S. 32 1/2 ft</i>	<i>30</i>	170	45			50			50			50		
<i>N. 17 1/2 ft</i>						25			25			25		
<i>S 10 ft</i>		171				15			15			15		
<i>N. 40 ft</i>						60			60			60		
<i>N. 35 ft</i>	<i>35</i>	174	45			75			75			75		
<i>S 15 ft</i>		175				30			30			30		
<i>S. 5 ft of N. 30 ft.</i>	<i>10</i>	176	45			10			10			10		
<i>S 20 ft</i>						25			25			25		
<i>N. 25 ft</i>						40			40			40		

The Last Name Given is the One to Whom Property is Assessed

The Last Value Given is the Assessed Value for the Present Year.

NAME OF OWNER, At Noon on First Day in January, 1911	NAME OF OWNER, At Noon on First Day in January, 1910	NAME OF OWNER, At Noon on First Day in January, 1909	NAME OF OWNER, At Noon on First Day in January, 1908	MORTGAGES
S. D. Realty les				
S. D. Realty les			Elna R de Wolfskill	
S. D. Realty les				
S. D. Realty les				
S. D. Realty les				
S. D. Realty les				

DESCRIPTION OR BOUNDARY FOR ASSESSMENT	Lot	Block	Value of Real Estate 1908	Value of Improvements 1908	CHECK	Value of Real Estate 1909	Value of Improvements 1909	CHECK	Value of Real Estate 1910	Value of Improvements 1910	CHECK	Value of Real Estate 1911	Value of Improvements 1911	CHECK
Tide	A	1 750	30			0	0		0	0		0	0	✓
	B													
	C													
	D													
	E													
	F													
	G													
	H													
	I													
	J													
	K													
	L													
Tide	A	1 1/2 744				0	0		0	0		0	0	✓
	B													
	C													
	D													
	E													
	F													
Tide	A	2 767				0	0		0	0		0	0	✓
	B													
	C													
	D													
	E													
	F													
	G													
	H													
	I													
	J													
	K													
	L													
Tide	A	2 1/2 768				0	0		0	0		0	0	✓
	B													
	C													
	D													
	E													
	F													

The Last Name Given is the One to Whom Property is Assessed

The Last Value Given is the Assessed Value for the Present Year.

NAME OF OWNER, At Noon on First Day in January, 1911	NAME OF OWNER, At Noon on First Day in January, 1910	NAME OF OWNER, At Noon on First Day in January, 1909	NAME OF OWNER, At Noon on First Day in January, 1908	MORTGAGES
			Elena P. de Wolffs kill	
			Progressive Business Company	
S. D. Realty Co				
"				
"				
			Chas. Kelly	
			Alfred H. Wilcox	
			Mrs. Felita W. Miner	
Dolores A. de Pico			Elena P. de Wolffs kill	
S. D. Realty Co			Sam Ferry Smith	
Dolores A. de Pico				
Sam Ferry Smith				
Dolores A. de Pico				
Miss M. L. Heitzelmann				
Elena P. de Wolffs kill				
S. D. Realty Co				
"				
S. D. Realty Co				
S. D. Realty Co				
S. D. Realty Co				
			Progressive Business Company	

DESCRIPTION OR BOUNDARY FOR ASSESSMENT	Lot	Block	Value of Real Estate 1908	Value of Improvements 1908	CHECK	Value of Real Estate 1909	Value of Improvements 1909	CHECK	Value of Real Estate 1910	Value of Improvements 1910	CHECK	Value of Real Estate 1911	Value of Improvements 1911	CHECK
Side	A	3 770	30			0	0		0	0		0	0	X
	B													
	C													
	D													
	E													
	F													
	G													
	H													
	I													
	J													
	K													
	L													
Side	A	15 15	30			0	0		0	0		0	0	X
	B													
	C													
	D													
	E													
	F													
Side	A	4 787	30			0	0		0	0		0	0	X
	B													
	C													
	D													
	E													
	F													
	G													
	H													
	I													
	J													
	K													
	L													
Side	A	4 788	30			0	0		0	0		0	0	X
	B													
	C													
	D													
Side	A	5 789	30			0	0		0	0		0	0	X
	B													
	C													
	D													
	E													
	F													

The Last Name Given is the One to Whom Property is Assessed

The Last Value Given is the Assessed Value for the Present Year.

NAME OF OWNER, At Noon on First Day in January, 1911	NAME OF OWNER, At Noon on First Day in January, 1910	NAME OF OWNER, At Noon on First Day in January, 1909	NAME OF OWNER, At Noon on First Day in January, 1908	MORTGAGES
	S. D. Realty les		Elena P. de Wolfskill	
	S. D. Realty les		Sam Ferry Smith	
	S. D. Realty les		Mary A. Pierce Sam Ferry Smith	
	S. D. Realty les		Progressive Business Company	
	S. D. Realty les			
	S. D. Realty les			
	S. D. Realty les			
	S. D. Realty les		Elena P. de Wolfskill	

DESCRIPTION OR BOUNDARY FOR ASSESSMENT	Lot	Block	Value of Real Estate 1908	Value of Improvements 1908	Value of Real Estate 1909	Value of Improvements 1909	Value of Real Estate 1910	Value of Improvements 1910	Value of Real Estate 1911	Value of Improvements 1911
Tide	A	6 790	30		0	0	0	0	0	0
	B									
	C									
	D									
	E									
	F									
	G									
	H									
	I									
	J									
	K									
	L									
Tide	A	7 791	30		0	0	0	0	0	0
	B									
	C									
	D									
	E									
	F									
	G									
	H									
	I									
	J									
	K									
	L									
Tide	A	8 802	30	40	0	0	0	0	0	0
	B									
	C									
	D									
	E									
	F									
	G									
	H									
	I									
	J									
	K									
	L									
M										
N										

Seaman's Best
250
Ex. Property Equal

The Last Name Given is the One to Whom Property is Assessed

The Last Value Given is the Assessed Value for the Present Year.

NAME OF OWNER, At Noon on First Day in January, 1911	NAME OF OWNER, At Noon on First Day in January, 1910	NAME OF OWNER, At Noon on First Day in January, 1909	NAME OF OWNER, At Noon on First Day in January, 1908	MORTGAGES
	S. D. Realty les		Dolores A. de Pico	
	S. D. Realty les		Dolores A. de Pico	
	"		Sam Perry Smith	
	S. D. Realty les		Elena P. de Wolfskill	
	"		Progressive Business Co.	
	S. D. Realty les		Elena P. de Wolfskill	
	S. D. Realty les		Mary A. Pierce	
	S. D. Realty les		"	
	S. D. Realty les		"	
	S. D. Realty les		M. Hall	
	S. D. Realty les		Sam Perry Smith	
	"			
	S. D. Realty les			

DESCRIPTION OR BOUNDARY FOR ASSESSMENT	Lot	Block	Value of Real Estate 1909	Value of Improvements 1909	CHARGE	Value of Real Estate 1909	Value of Improvements 1909	CHARGE	Value of Real Estate 1910	Value of Improvements 1910	CHARGE	Value of Real Estate 1911	Value of Improvements 1911	CHARGE
Tide	A	9				0			0			0		
	B	803				0			0			0		
	C					0			0			0		
	D		30			0			0			0		
	E					0			0			0		
	F					0			0			0		
	G		30			0			0			0		
	H					0			0			0		
	I		30			0			0			0		
	J					0			0			0		
	K					0			0			0		
	L		30			0			0			0		
	M					0			0			0		
	N		30			0			0			0		
Tide	A	10				0			0			0		
	B	804				0			0			0		
	C					0			0			0		
	D		30			0			0			0		
	E		30			0			0			0		
	F					0			0			0		
	G					0			0			0		
	H					0			0			0		
	I					0			0			0		
	J					0			0			0		
	K					0			0			0		
	L					0			0			0		
	M		30			0			0			0		
	N					0			0			0		
Tide	A	11				0			0			0		
	B	805				0			0			0		
	C					0			0			0		
	D					0			0			0		
	E					0			0			0		
	F					0			0			0		
	G					0			0			0		
	H					0			0			0		
	I					0			0			0		
	J					0			0			0		
	K					0			0			0		
	L					0			0			0		
	M					0			0			0		
	N					0			0			0		

The Last Name Given is the One to Whom Property is Assessed

The Last Value Given is the Assessed Value for the Present Year.

NAME OF OWNER, At Noon on First Day in January, 1911	NAME OF OWNER, At Noon on First Day in January, 1910	NAME OF OWNER, At Noon on First Day in January, 1909	NAME OF OWNER, At Noon on First Day in January, 1908	MORTGAGES
	S. D. Realty les		Dolores A. de Pico	
	"		Dolores A. de Pico	
	S. D. Realty les		Elena P. de Wolfskill	
	S. D. Realty les		Miss M. L. Heintzelmann	
	S. D. Realty Co		Dolores A. de Pico	
			Russ Lumber & Mill Co. San Diego Arizona Ry. Co.	
			San Diego Arizona Ry. Co. Elena P. de Wolfskill	
			San Diego Arizona Ry. Co.	
			Russ Lumber & Mill Co. San Diego Arizona Ry. Co. Russ Lumber & Mill Co. San Diego Arizona Ry. Co.	
Elizabeth Alexander			Eva H. Boyd Elizabeth Alexander	
			Sam Ferry Smith	
Elizabeth Alexander			Eva H. Boyd Elizabeth Alexander	
			Sam Ferry Smith	
			San Diego Arizona Ry. Co.	

DESCRIPTION OR BOUNDARY FOR ASSESSMENT	Lot	Block	Value of Real Estate 1908	Value of Improvements 1908	Value of Real Estate 1909	Value of Improvements 1909	Value of Real Estate 1910	Value of Improvements 1910	Value of Real Estate 1911	Value of Improvements 1911
Side	A	12	30		0		0		0	
	B	806			0		0		0	
	C				0		0		0	
	D			30		0		0	0	
	E			30		0		0	0	
	F					0		0	0	
	G			30		0		0	0	
	H					0		0	0	
	I			30		0		0	0	
	J					0		0	0	
	K					0		0	0	
	L			30		0		0	0	
	M					0		0	0	
	N					0		0	0	
Side	A	13	1200		2500		500		500	
	B	200		500		500		500		
	C	1000		2000		2000		2000		
	D			1000		1600		1600		
	E			300		500		500		
	F					0		0	0	
	G			50		0		0	0	
	H					0		0	0	
	I			75		75		75		175
	J			600		800		800		800
	K			1000		1800		2000		2000
	L			1100		350		600		600
	M			1200		1250		1400		1400
	N					2400		2400		2400
Side	A	14	25		0		0		0	
	B				0		0		0	
	C			30		0		0	0	
	D			30		0		0	0	
	E			30		0		0	0	
	F			30		0		0	0	
	G			30		0		0	0	
	H			30		0		0	0	
	I			30		0		0	0	
	J			30		0		0	0	
	K					0		0	0	
	L					0		0	0	
	M			150		250		250		250

The Last Name Given is the One to Whom Property is Assessed

The Last Value Given is the Assessed Value for the Present Year.

NAME OF OWNER, At Noon on First Day in January, 1911	NAME OF OWNER, At Noon on First Day in January, 1910	NAME OF OWNER, At Noon on First Day in January, 1909	NAME OF OWNER, At Noon on First Day in January, 1908	MORTGAGES
	S. D. Realty les		Sam Ferry Smith Eva H. Boyd Elizabeth Alexander	
	S. D. Realty les			
	S. D. Realty les		Mary A. Pierce	
	S. D. Realty les			
Elizabeth Alexander S. D. Realty les			Eva H. Boyd Elizabeth Alexander	
S. D. Realty les				
Elizabeth Alexander				
S. D. Realty les			Sam Ferry Smith Elena P. De Wolfskill	
S. D. Realty les				

DESCRIPTION OR BOUNDARY FOR ASSESSMENT	Lot	Block	Value of Real Estate 1908	Value of Improvements 1908	CHECK	Value of Real Estate 1909	Value of Improvements 1909	CHECK	Value of Real Estate 1910	Value of Improvements 1910	CHECK	Value of Real Estate 1911	Value of Improvements 1911	CHECK
	A	15				0			0			0		
	B	799				0			0		X	0		W.C. Co. office 200 ✓
	C					0			0		X	0		✓
	D					0			0		X	0		✓
	E					0			0		X	0		✓
	F		30			0			0		X	0		✓
	G		30			0			0		X	0		✓
Und 2/3 Und 1/3	H					0			0		X	0		✓
	I					0			0		X	0		✓
	J					0			0		X	0		✓
	K		30			0			0		X	0		✓
	L					0			0		X	0		✓
	A	16				0			0			0		
	B	800				0			0			0		
	C					0			0			0		
	D					0			0			0		
	E					0			0			0		
	F					0			0			0		
	G					0			0		X	0		✓
	H					0			0		X	0		✓
	I					0			0		X	0		✓
	J					0			0		X	0		✓
	K					0			0		X	0		✓
	L		30			0			0		X	0		✓
Und 2/3 Und 1/3	A	17				0			0			0		
	B	801				0			0		X	0		✓
	C					0			0		X	0		✓
	D		25			0			0		X	0		✓
	E		25			0			0		X	0		✓
	F					0			0		X	0		✓
	G					0			0		X	0		✓
	H					0			0		X	0		✓
	I					0			0		X	0		✓
	J					0			0		X	0		✓
	K					0			0		X	0		✓
	L					0			0		X	0		✓

The Last Name Given is the One to Whom Property is Assessed

The Last Value Given is the Assessed Value for the Present Year.

NAME OF OWNER, At Noon on First Day in January, 1911	NAME OF OWNER, At Noon on First Day in January, 1910	NAME OF OWNER, At Noon on First Day in January, 1909	NAME OF OWNER, At Noon on First Day in January, 1908	MORTGAGES
			<i>Atchiam Topoka Santa Fe Ry. Co.</i>	}
			<i>U. S. G. Property.</i>	
			<i>Progressive Business Company</i>	}
			<i>Edna P. de Wolfskill</i>	}
			<i>Atchiam Topoka Santa Fe Ry. Co.</i> <i>Victor E. Munger Estate</i>	}
	<i>Victor E. Munger est.</i>			
	<i>Engelbrecht & Nelson</i>			}

DESCRIPTION OR BOUNDARY FOR ASSESSMENT	Lot	Block	Value of Real Estate 1908	Value of Improvements 1908	CHECK	Value of Real Estate 1909	Value of Improvements 1909	CHECK	Value of Real Estate 1910	Value of Improvements 1910	CHECK	Value of Real Estate 1911	Value of Improvements 1911	CHECK
	1	18	700			1500		✓	1500		✓	1500		✓
	2	807	0			0						0		
	3					0						0		
	4					0						0		
	5					0						0		
	6					0						0		
	7					0						0		
	8					0						0		
	9					0						0		
	10					0						0		
	11					0						0		
	12					0						0		
	13					0						0		
	14					0						0		
	15					0						0		
	16					0						0		
	17					0						0		
	18					0						0		
	19		0			0						0		
	20					0						0		
	21					0						0		
	22					0						0		
	23					0						0		
	24		30			0						0		
	25					0						0		
	26					0						0		
	27		30			0					✓	0		✓
	28					0						0		
	29				<i>vide</i>	0						0		
	30					0						0		
	31					0						0		
	32					0						0		
	33					0						0		
	34					0						0		
	35					0						0		
	36					0						0		
	37		150			200		✓	200		✓	200		✓
	38		750			1700		✓	1700		✓	1700		✓
<i>New San Diego Beg at N. E. cor Lot 37 - Block 18, New San Diego The W. 100 ft.; The S. 13 ft.; The S. E. 150 ft - 14 ft - N. from S. E. cor. Lot 38; The N. 36 ft - to pt of beg. in</i>	38	18				1700		✓	1700		✓	1700		✓
<i>New San Diego; beg at S. E. cor Lot 38, Block 18, New San Diego; The W. 100 ft. - The N. 32 ft. The S. E. to pt 14 ft - N of S. E. cor Lot 38 - Block 18 on W. line of Artie Street; The S. 14 ft - to beg. in</i>	38	18				800		✓	800		✓	800		✓

The Last Name Given is the One to Whom Property is Assessed

NAME OF OWNER, At Noon on First Day in January, 1911	NAME OF OWNER, At Noon on First Day in January, 1910	NAME OF OWNER, At Noon on First Day in January, 1909	NAME OF OWNER, At Noon on First Day in January, 1908	MORTGAGES
Martha S Kirby	Martha S Kirby & Gillah A. Crizer	Martha S Kirby Mary Beacher Chas. H. Stephens		1830 Und 1/2 3235
Golden Hill Land & Bldg Co	Wilfrid C. Farland	W. C. Harland A. C. Riordan		3229 1147 3047 1623
	De Reed	Carrie M. Wood		2931
	Sarah E Sinks } all	J. F. Sinks Beatie M. Harper		
	" }	Bernice P. Harper		
	H. P. Maize	Eliza P. Maize		
	J. S. Stahl	Jenni S. Griswold C. D. Dierendonck J. R. & W. G. Booth		2444 3041
E. J. Swayne				
De Reed		Herman Kerber		
"	Ernest H. Roberts	E. W. Roberts		
Sarah E Sinks M. D. Hillson und 1/2 }	M. D. Hillson und 1/2 }	J. F. Sinks Beatie M. Harper Bernice P. Harper		
	Leif. Wille Estate Co	Emily F. Overbaugh est. Sterne Bros. Co		
		"		
		"		
		"		
		"		
		"		
	Virginia B Moody	Virginia Moody Sophia A Remondino Helen F. Johnson John W Daugherty		2044, 2002, 4680
Leslie + James Gillmore		Gillmore + Co Sophia A Remondino		3439
		"		
		Helen F. Johnson		
Sarah E Sinks		J. F. Sinks Sophia A Remondino		

The Last Value Given is the Assessed Value for the Present Year.

DESCRIPTION OR BOUNDARY FOR ASSESSMENT	Lot	Block	Value of Real Estate 1908	Value of Improvements 1908	CHECK	Value of Real Estate 1909	Value of Improvements 1909	CHECK	Value of Real Estate 1910	Value of Improvements 1910	CHECK	Value of Real Estate 1911	Value of Improvements 1911	CHECK
	A	26	3500	50	X	4000	50	X	4000	50	X	4000	50	X
	B		3000	190	X	3000	190	X	3000	190	X	3000	190	X
	C		3000		X	3000		X	3000		X	3000		X
	D		3000		X	3000		X	3000		X	3000		X
	E		3000	75	X	3000	75	X	3000	75	X	3000	75	X
	F		3500	225	X	3500	225	X	3500	225	X	3500	225	X
	G		4000		X	4500		X	4500		X	4500		X
	H		3000		X	3250		X	3250		X	3250		X
Und 1/2	I		1250		X	1500		X	1500		X	1500		X
Und 1/4	J		625		X	750		X	750		X	750		X
Und 1/4	K		625		X	750		X	750		X	750		X
Und 3/4	L		1875	10	X	2250	10	X	2250	10	X	2250	10	X
Und 1/4	M		625		X	750		X	750		X	750		X
	N		2500	25	X	3000	25	X	3000	25	X	3000	25	X
	O		4000		X	4000		X	4000		X	4000		X
	A	27	3500	125	X	4000	125	X	4000	125	X	4000	125	X
	B		2500		X	3000		X	3000		X	3000		X
	C		2500		X	3000		X	3000		X	3000		X
	D		2500		X	3000		X	3000		X	3000		X
Und 1/2	E		1400		X	1500		X	1500		X	1500		X
Und 1/4	F		700		X	750		X	750		X	750		X
Und 1/4	G		700		X	750		X	750		X	750		X
	H		3000		X	3500	25	X	3500	25	X	3500	25	X
	I		3500	50	X	3500	50	X	3500	50	X	3500	50	X
	J		3000		X	3000		X	3000		X	3000		X
	K		3000	125	X	3000	125	X	3000	125	X	3000	125	X
	L		3000		X	3000		X	3000		X	3000		X
	M		3000		X	3000		X	3000		X	3000		X
	N		3500		X	4000		X	4000		X	4000		X
	A	28	2800	900	X	3500	900	X	3500	900	X	3500	900	X
	B		1800		X	3000		X	3000		X	3000		X
	C		1800		X	3000	265	X	3000	265	X	3000	265	X
	D		1800	100	X	3000	100	X	3000	100	X	3000	100	X
	E		2000		X	3000		X	3000		X	3000		X
	F		3000	300	X	3500	300	X	3500	300	X	3500	300	X
	G		3000	300	X	3500	300	X	3500	300	X	3500	300	X
	H		2800	40	X	3000	40	X	3000	40	X	3000	40	X
	I		2500		X	3000		X	3000		X	3000		X
	J		2500	700	X	3000	200	X	3000	200	X	3000	200	X
	K		2500		X	3000		X	3000		X	3000		X
	L		3000		X	4000		X	4000		X	4000		X

The Last Name Given is the One to Whom Property is Assessed

NAME OF OWNER, At Noon on First Day in January, 1911	NAME OF OWNER, At Noon on First Day in January, 1910	NAME OF OWNER, At Noon on First Day in January, 1909	NAME OF OWNER, At Noon on First Day in January, 1908	MORTGAGES
		S.D. Arizona Ry Co		
		"		
		"		
		"		
		"		
		"		
		"		
		"		
	Charles Chaires, et al. Trustees	Mary Macgregor		
	Alma Peterson & Adena Nichols	Alma & Adena Peterson		
		Helen Y. Crenshaw		
		Elizabeth Howland		
		Wmfred Murtha		
		A. W. Tuckey		
		Omer C. Thompson	2572.	
		Sophia A. Remondino		
		A. J. Santa Fe Ry Co		
Alexander Brock	S.D. Land and Town Co	S. Littlefield		
	Herbert & Gitus	Hans P. Ahren	4074	
	Alma Peterson & Adena Nichols	Alma & Adena Peterson		
		S.D. Arizona Ry Co		
			U. S. Government	
		A. J. Santa Fe Ry Co		
		"		
		"		
		"		
		"		
		Spreckles Bros. Com'l. Co.		
		A. J. Santa Fe Ry Co		
		"		
		"		
		"		
		"		

The Last Value Given is the Assessed Value for the Present Year.

DESCRIPTION OR BOUNDARY FOR ASSESSMENT	Lot	Block	Value of Real Estate 1908	Value of Improvements 1908	CHECK	Value of Real Estate 1909	Value of Improvements 1909	CHECK	Value of Real Estate 1910	Value of Improvements 1910	CHECK	Value of Real Estate 1911	Value of Improvements 1911	CHECK
	A	29	2800		X	3500		X	3500		X	3500		X
	B		1800		X	3000		X	3000		X	3000		X
	C		1800		X	3000		X	3000		X	3000		X
	D		1800		X	3000		X	3000		X	3000		X
	E		2000	1125	X	3000	1125	X	3000	1125	X	3000	1125	X
Leas RofW	F		2000		X	2500		X	2500		X	2500		X
	G		3000		X	3500		X	3500		X	3500		X
	H		2000		X	3000		X	3000		X	3000		X
	I		1800		X	3000		X	3000		X	3000		X
	J		1800		X	3000		X	3000		X	3000		X
	K		1800		X	3000		X	3000		X	3000		X
	L		2800	100	X	3500	100	X	3500	100	X	3500	100	X
	A	30	500	15	X	500	15	X	500	15	X	500	15	X
Leas RofW	B		100		X	100		X	100		X	100		X
"	C		600		X	700		X	700		X	700		X
"	D		1000		X	1400		X	1400		X	1400		X
"	E		2000	215	X	2500	215	X	2500	215	X	2500	215	X
"	F		3000		X	3500		X	3500		X	3500		X
Leas RofW	G		1500	50	X	1500	50	X	1500	50	X	1500	50	X
"	H		150		X	150		X	150		X	150		X
"	I		300	15	X	300	15	X	300	15	X	300	15	X
"	J		1000		X	1100		X	1100		X	1100		X
"	K		1200	250	X	2000	250	X	2000	250	X	2000	250	X
operator " 1911	L		2500		X	3000		X	3000		X	2700		X
						0			0			0		
	A	32	2500		X	2800		X	2800		X	2800		X
	B		2000		X	2500		X	2500		X	2500		X
	C		2000		X	2500		X	2500		X	2500		X
	D		2000		X	2500		X	2500		X	2500		X
	E		2000		X	2500		X	2500		X	2500		X
	F		2500		X	3000		X	3000		X	3000		X
	G		2500		X	3000		X	3000		X	3000		X
	H		2000		X	2500		X	2500		X	2500		X
	I		2000		X	2500		X	2500		X	2500		X
	J		2000		X	2500		X	2500		X	2500		X
	K		2000		X	2500		X	2500		X	2500		X
	L		2500		X	2800		X	2800		X	2800		X

The Last Name Given is the One to Whom Property is Assessed

NAME OF OWNER, At Noon on First Day in January, 1911	NAME OF OWNER, At Noon on First Day in January, 1910	NAME OF OWNER, At Noon on First Day in January, 1909	NAME OF OWNER, At Noon on First Day in January, 1908	MORTGAGES
	Elena P de Wolfskiel			
	Dolores A. de Pico S. D. Realty les C. W. Fox	Emily J. Overbaugh est. Dolores A de Pico A. Servot J. J. Higgins est "		
	Sam. Ferry Smith les S. D. Realty les	J. J. Higgins est "		
J. D. Johns, Est.		A. Klambert et al Helen C. Huse J. J. Higgins est.		
		A. J. Santa Fe Ry Co. Mabel J. Humiston Louise Verlaque A. J. Santa Fe Ry Co. " " " " " "		W/2-3287
	A. J. Santa Fe Ry les all	A. J. Santa Fe Ry Co. 2nd 1/2 Wheeler J. Bailey A. J. Santa Fe Ry Co. 2nd 1/2 Wheeler J. Bailey		

The Last Value Given is the Assessed Value for the Present Year.

DESCRIPTION OR BOUNDARY FOR ASSESSMENT	Lot	Block	Value of Real Estate 1908	Value of Improvements 1908	CHECK	Value of Real Estate 1909	Value of Improvements 1909	CHECK	Value of Real Estate 1910	Value of Improvements 1910	CHECK	Value of Real Estate 1911	Value of Improvements 1911	CHECK	
Fide	A	33	0			0			0			0			
	B		0			0			0			0			
	C		0			0			0			0			
	D		0			0			0			0			
	E		0			0			0			0			
	F		0			0			0			0			
	G		200			400	400	50	400	400	50	400	400	50	400
	H		200			300	300	20	300	300	20	300	300	20	300
	I		200			300	300	25	300	300	25	300	300	25	300
	J		200			300	300		300	300		300	300		300
	K		200			300	300		300	300		300	300		300
	L		300			400	400	50	400	400	50	400	400	50	400
Fide	A	34	0			0			0			0			
	B		0			0			0			0			
	C		0			0			0			0			
	D		0			0			0			0			
	E		0			0			0			0			
	F		0			0			0			0			
	G		300			500	500	75	500	500	75	500	500	75	500
	H		200			300	300		300	300		300	300		300
	I		200			300	300		300	300		300	300		300
	J		200			300	300	25	300	300	25	300	300	25	300
	K		200			300	300		300	300		300	300		300
	L		300			400	400	150	400	400	150	400	400	150	400
E 1/2 Und 1/2 of W 1/2 Und 1/2 of W 1/2	A	35	1100			1230			1230			1230			
	A		700			785			785			785			
	A		700			785			785			785			
	B		1500			2000			2000			2000			
	O		1500			2000			2000			2000			
	D		1500			2000			2000			2000			
	B		1500			2000			2000			2000			
	F		2500			2800			2800			2800			
	F		2500			2800			2800			2800			
	H		1500			2000			2000			2000			
	I		1500			2000			2000			2000			
	J		1500			2000			2000			2000			
K	1500			2000			2000			2000					
L	2500			2800			2800			2800					

The Last Name Given is the One to Whom Property is Assessed

The Last Value Given is the Assessed Value for the Present Year.

NAME OF OWNER, At Noon on First Day in January, 1911	NAME OF OWNER, At Noon on First Day in January, 1910	NAME OF OWNER, At Noon on First Day in January, 1909	NAME OF OWNER, At Noon on First Day in January, 1908	MORTGAGES
	John B. Starkey	Hermann Putz Winifred Murtha Dolores A. de Pico		3072
	J. D. Johnson	John M. Conaughy est		
H. B. Corwin Synd. Corp'n.	H. G. Crowe Synd. Inc.	Thomas D. Johnson		2457-
Hamilton's Grocery	William F. Jungk Josephine M. Bailhache	F. W. Bailliot J. M. Bailhache		
		E. J. Freeman		4423
Blais Schock	Mrs E. Schock	Blais Schock		
	Friederika Geiger Est	Friederika Geiger		
	"	Mary M. Weisser		
Sampson L Ward	William H. Siegel	S. L. Ward William H. Siegel		

DESCRIPTION OR BOUNDARY FOR ASSESSMENT	Lot	Block	Value of Real Estate 1908	Value of Improvements 1908	CHECK	Value of Real Estate 1909	Value of Improvements 1909	CHECK	Value of Real Estate 1910	Value of Improvements 1910	CHECK	Value of Real Estate 1911	Value of Improvements 1911	CHECK
	A B C D E F G H I J K L	39				0			0			0		
J. S. O. Property.						0			0			0		
	A B C D E F G H I J K L	40				4000	200	✓	4000	200	✓	4000	200	✓
			3000			3000		✓	3000		✓	3000		✓
			3000	20	✓	3000	20	✓	3000	20	✓	3000	20	✓
			3000		✓	3000		✓	3000		✓	3000		✓
			3000	450	✓	3000	450	✓	3000	450	✓	3000	450	✓
			4000		✓	4000		✓	4000		✓	4000		✓
			4000		✓	4250		✓	4250		✓	4250		✓
			3000		✓	3000		✓	3000		✓	3000		✓
			3000		✓	3000		✓	3000		✓	3000		✓
			3000		✓	3000		✓	3000		✓	3000		✓
			5000	200	✓	5000	200	✓	5000	200	✓	5000	200	✓
	A B C D E F G H I J K L	41				4000	400	✓	4000	400	✓	4000	400	✓
			2500	175	✓	3000	175	✓	3000	175	✓	3000	175	✓
City Property.			0			0			0			0		
			0			0			0			0		
			0			0			0			0		
			5000	100	✓	5000	100	✓	5000	100	✓	5000	100	✓
			3000	15	✓	3000	15	✓	3000	15	✓	3000	15	✓
			3000	325	✓	3000	325	✓	3000	325	✓	3000	325	✓
City Property.			0			0			0			0		
			3000	200	✓	3000	200	✓	3000	200	✓	3000	200	✓
			5000	140	✓	5000	140	✓	5000	140	✓	5000	140	✓

The Last Name Given is the One to Whom Property is Assessed

NAME OF OWNER, At Noon on First Day in January, 1911	NAME OF OWNER, At Noon on First Day in January, 1910	NAME OF OWNER, At Noon on First Day in January, 1909	NAME OF OWNER, At Noon on First Day in January, 1908	MORTGAGES
		Mary Collins F. R. Millard		
	Avery B. Dodge } all	H. C. Millard		
	"	F. S. Jennings Inv. & Loan Co.		
		P. V. Naderman		
	Aug. R. Schimpff H. T. Christian	Schimpff & Krampelmeier C. A. Duvendorff James Martin Mary H. Hedman est. J. H. Williams	2339.	
Edith H. Williams	"			
		W. D. B. Gibson		
		"		
		Alex Duke Sophia A. Remondino John E. Vance M. A. Aguirre	2372/2311	
		S. D. Free Industrial School E 1/2 R. B. Smith S. D. Free Industrial School E 1/2 R. B. Smith		
		John K. Weed Hugh Mc Gigen F. M. Sea J. M. Bailhache		
	Sophia A. Remondino			
	Liquid Rice 5/8 Elic. M. Hays. 1/2	Maggie B. Steper Samuel Delamater est. Progressive Business Co. Maud Frary A. C. Riordan	1255	
J. W. De France 1/2				
	Government Property			
	Frank L. Sargent	F. L. Sargent		
	Union Title & Trust Co. all	J. F. Sinks Bessie M. Harper Bernice P. Harper	all-3005	
E. J. Wayne Leo		Stefano & Maria Massa Marcelina Zalezzi Lillian W. Mc Conoughay John B. Weed		
Maria Massa				
	Lillia McConoughay			

The Last Value Given is the Assessed Value for the Present Year.

DESCRIPTION OR BOUNDARY FOR ASSESSMENT	Lot	Block	Value of Real Estate 1908	Value of Improvements 1908	CHECK	Value of Real Estate 1909	Value of Improvements 1909	CHECK	Value of Real Estate 1910	Value of Improvements 1910	CHECK	Value of Real Estate 1911	Value of Improvements 1911	CHECK
	A	42		4000	40	4000	75	X	4000	75	X	4000	75	X
	B			2000		3000		X	3000		X	3000		X
	O			2000	100	3000	100	X	3000	100	X	3000	100	X
	D			2000		3000		X	3000		X	3000		X
Und 1/6	E			335		500		X	500		X	500		X
Und 5/6	F			1665		2500		X	2500		X	2500		X
	G			4000	250	4000	225	X	4000	475	X	4000	475	X
W. 30ft	H			1000		1000	200	X	1000	200	X	1000	200	X
E. 70ft	I			3000	375	3000	775	X	3000	1775	X	3000	1775	X
	J			2500	100	3000	100	X	3000	100	X	3000	100	X
	K			2500	130	3000	130	X	3000	130	X	3000	130	X
	L			2500	190	3000	190	X	3000	190	X	3000	190	X
	M			2500	165	3000	165	X	3000	165	X	3000	165	X
	N			4000	270	4000	270	X	4000	270	X	4000	270	X
	A	43		3000		3500		X	3500		X	3500		X
	B			2000		3000		X	3000		X	3000		X
	O			2000		3000		X	3000		X	3000		X
N 1/2	D			1000	200	1500	200	X	1500	200	X	1500	200	X
S 1/2	E			1000		1500		X	1500		X	1500		X
	F			2000	250	3000	250	X	3000	250	X	3000	250	X
	G			3000	70	4000	70	X	4000	200	X	4000	200	X
6 1/2	H			2300		2100		X	2100		X	2100		X
W 1/2	I			1700		1900		X	1900		X	1900		X
6 1/2	J			1700		1900		X	1900		X	1900		X
W 1/2	K			1700		1900		X	1900		X	1900		X
	L			850		1100		X	1100		X	1100		X
	M			2000	200	3000	200	X	3000	200	X	3000	200	X
	N			2000	190	3000	215	X	3000	190	X	3000	190	X
	O			2000	350	3000	350	X	3000	350	X	3000	350	X
	P			4000	125	4000	125	X	4000	125	X	4000	125	X
	A	44		3000	100	3500	100	X	3500	100	X	3500	100	X
	B			2000		1500		X	1500		X	1500		X
	O			2000		3000		X	3000		X	3000		X
	D			2000	100	3000	100	X	3000	100	X	3000	100	X
	E			2000		3000		X	3000		X	3000		X
	F			2800		4000		X	4000		X	4000		X
	G			2800	315	4000	315	X	4000	315	X	4000	315	X
	H			1000		1500		X	1500		X	1500		X
Und 1/2	I			500		750		X	750		X	750		X
Und 1/4	J			500		750		X	750		X	750		X
Und 1/4	K			2000	300	3000	300	X	3000	300	X	3000	300	X
	L			2000	200	3000	200	X	3000	200	X	3000	200	X
	M			2000		3000		X	3000		X	3000		X
	N			2000		3000		X	3000		X	3000		X
	O			3000		3500		X	3500		X	3500		X

The Last Name Given is the One to Whom Property is Assessed

The Last Value Given is the Assessed Value for the Present Year.

NAME OF OWNER, At Noon on First Day in January, 1911	NAME OF OWNER, At Noon on First Day in January, 1910	NAME OF OWNER, At Noon on First Day in January, 1909	NAME OF OWNER, At Noon on First Day in January, 1908	MORTGAGES
		J. D. Arizona Ry Co		
		"		
		"		
		"		
Bank of Commerce Trust Co			Hattie M. Thomas S.D. Arizona Ry Co	Less S.D.A. Ry Co
Bank of Commerce Trust Co			Hattie M. Thomas S.D. Arizona Ry Co	Less S.D.A. Ry Co
			Anna E. Clough S.D. Arizona Ry Co	
			Ess Horander	
Bank of Commerce Trust Co less of			S.D. Arizona Ry Co	
Bank of Commerce Trust Co less of			Theo. Fitzgibbon S.D. Arizona Ry Co	
			Theo. Fitzgibbon S.D. Arizona Ry Co	
Coronado Beaches		Bridget Keating Mary Lewis Coronado Beach Co A.J. Santa Fe Ry Co		
		"		
		Mary Lewis		
		"		
		"		
Coronado Beaches		Bridget Keating		
		A.J. Santa Fe Ry Co		
		"		
		"		
		"		
		"		
		"		
A.J. Santa Fe Ry Co		Union Ice Co		
		A.J. Santa Fe Ry Co		
		"		

DESCRIPTION OR BOUNDARY FOR ASSESSMENT	Lot	Block	Value of Real Estate 1909	Value of Improvements 1909	CHECK	Value of Real Estate 1910	Value of Improvements 1910	CHECK	Value of Real Estate 1911	Value of Improvements 1911	CHECK
	A	45	2500		X	3000		X	3000	375	X
	B		2000		X	2500		X	2500		X
	C		2000		X	2500		X	2500		X
	D		2000		X	2500		X	2500	75	X
	E		2000		X	2500		X	2500		X
	F		2500	gone	X	3000		X	3000		X
	G		1875		X	2630		X	2630		X
	H		625		X	870		X	870		X
	I		2000		X	2500		X	2500		X
	J		335		X	500		X	500		X
	K		1800		X	2700		X	2700		X
	L		200		X	300		X	300		X
	M		1800	125	X	2700	175	X	2700	175	X
	N		200		X	300		X	300		X
	O		1900		X	2850		X	2850	90	X
	P		100		X	150		X	150		X
	Q		2450		X	3430		X	3430	140	X
	R		50		X	70		X	70		X
	A	46	1000	75	X	1400	25	X	1400	25	X
	B		600		X	700		X	700		X
	C		500		X	500		X	500		X
	D		200		X	200		X	200		X
	E		100		X	100		X	100		X
	F		100	100	X	100	100	X	100	100	X
	G		2200		X	2500		X	2500		X
	H		2000		X	2700		X	2700		X
	I		2000		X	2700		X	2700		X
	J		2000		X	2700		X	2700		X
	K		2000		X	2700		X	2700		X
	L		2500	215	X	3000	215	X	3000	215	X
	A	47	2500		X	2800		X	2800		X
	B		1500		X	2000		X	2000		X
	C		1500		X	2000		X	2000		X
	D		1500		X	2000		X	2000		X
	E		1500		X	2000		X	2000		X
	F		2500		X	2800		X	2800		X
	G		2500		X	2800		X	2800		X
	H		1500		X	2000		X	2000		X
	I		1500		X	2000		X	2000		X
	J		1500		X	2000		X	2000		X
	K		1500		X	2000		X	2000		X
	L		2500		X	2800		X	2800		X

Index to Property in *Glenwood Terrace* Addition
Sub. of Blks 153 & 154 Middletown

The Last Name Given is the One to Whom Property is Assessed

NAME OF OWNER, At Noon on First Day in January, 1911	NAME OF OWNER, At Noon on First Day in January, 1910	NAME OF OWNER, At Noon on First Day in January, 1909	NAME OF OWNER, At Noon on First Day in January, 1908	MORTGAGES
<i>Fry Smith</i>	<i>John B Osborn</i>			
"	"			
"	<i>D.A. Loebenstein</i>			
<i>Charles Carlton und/er</i>	<i>John B Osborn und/er</i>			
<i>Chas. C. Carlton</i>	<i>John B. Osborn all</i>			
<i>John B Osborn und/er</i>	<i>John B Osborn und/er</i> <i>A.H. Gilbert</i>			
<i>A.H. Gilbert</i>				
<i>John B Osborn und/er</i>				
<i>A.H. Gilbert</i>				
<i>Union Title & Co</i>	<i>John B Osborn</i>			
"	"			

Glenwood Terrace, City of San Diego, California.

The Last Value Given is the Assessed Value for the Present Year.

DESCRIPTION OR BOUNDARY FOR ASSESSMENT	Lot	Block	Value of Real Estate 1908	Value of Improvements 1908	CHECK	Value of Real Estate 1909	Value of Improvements 1909	CHECK	Value of Real Estate 1910	Value of Improvements 1910	CHECK	Value of Real Estate 1911	Value of Improvements 1911	CHECK
	1								250		X	250		X
	2								200		X	200		X
	3								200		X	200		X
	4								250	<i>525</i>	X	250	<i>525</i>	X
	5								250		X	250		X
	6								250		X	250		X
	7								<i>und/er</i> 125		X	125		X
	8								250		X	250		X
	9								250		X	250		X
	10								250		X	250		X
	11								250	<i>und/er</i>	X	250	<i>und/er</i>	X
	12								275	<i>und/er</i>	X	275		X
	13								75		X	75		X
	14								75		X	75		X
	15								75		X	75		X
	16								150		X	150		X
	17								125		X	125		X

The Last Name Given is the One to Whom Property is Assessed

The Last Value Given is the Assessed Value for the Present Year.

NAME OF OWNER, At Noon on First Day in January, 1911	NAME OF OWNER, At Noon on First Day in January, 1910	NAME OF OWNER, At Noon on First Day in January, 1909	NAME OF OWNER, At Noon on First Day in January, 1908	MORTGAGES

DESCRIPTION OR BOUNDARY FOR ASSESSMENT	Lot	Block	Value of Real Estate 1908	Value of Improvements 1908	CHECK	Value of Real Estate 1909	Value of Improvements 1909	CHECK	Value of Real Estate 1910	Value of Improvements 1910	CHECK	Value of Real Estate 1911	Value of Improvements 1911	CHECK
<p>DOUBLE NUMBERED PAGES #136 - #231 WERE OMITTED FROM FILMING BECAUSE NO WRITTEN INFORMATION WAS CONTAINED ON THEM.</p> <p><i>Mark Henley</i> CAMERA OPERATOR</p>														