# CITY OF SAN DIEGO
# FACILITIES FINANCING PROGRAM

**TITLE: CARMEL CREEK ROAD BRIDGE** **PROJECT: CT-12**

PRIOR #: 21A-15

**DEPARTMENT:**

ENGINEERING & CAPITAL PROJECTS COUNCIL DISTRICT: 1

CIP #: CLOSED COMMUNITY PLAN: CV

J.O. #: 282404

**DESCRIPTION:**

THIS PROJECT PROVIDED FOR REIMBURSEMENT TO THE TRANSNET PROGRAM FOR THE WIDENING OF THE CARMEL CREEK ROAD BRIDGE SOUTH OF CARMEL VALLEY ROAD TO 4 LANES FROM 2 LANES.

**JUSTIFICATION:**

THE CONSTRUCTION OF THE ROADWAY AND OTHER IMPROVEMENTS WAS NEEDED TO ACCOMMODATE THE INCREASE IN TRAFFIC CREATED BY DEVELOPMENT IN THE CARMEL VALLEY COMMUNITY. THIS PROJECT IS CONSISTENT WITH THE COMMUNITY PLAN AND GENERAL PLAN GUIDELINES.

**SCHEDULE:**

COMPLETED IN 2002.

**FUNDING:**

**$1,331,187** 100.00% FBA - CVS

# CITY OF SAN DIEGO
# FACILITIES FINANCING PROGRAM

**TITLE:** **EL CAMINO REAL FROM HALF MILE DRIVE TO DEL MAR HEIGHTS ROAD**

**PROJECT:** **C T-13**
PRIOR #: 21-F

**DEPARTMENT:**
ENGINEERING & CAPITAL PROJECTS
CIP #: N/A

COUNCIL DISTRICT: 1
COMMUNITY PLAN: CV

**DESCRIPTION:**
EL CAMINO REAL FROM DEL MAR HEIGHTS ROAD TO THE NORTHERN BOUNDARY OF THE COMMUNITY PLAN AREA WAS CONSTRUCTED AS A FOUR-LANE MAJOR STREET WITH CLASS II BICYCLE LANES.

**JUSTIFICATION:**
THE CONSTRUCTION OF THE ROADWAY AND OTHER IMPROVEMENTS WAS NEEDED TO ACCOMMODATE THE INCREASE IN TRAFFIC CREATED BY DEVELOPMENT IN THE CARMEL VALLEY COMMUNITY. THIS PROJECT IS CONSISTENT WITH THE COMMUNITY PLAN AND GENERAL PLAN GUIDELINES.

**NOTES:**
DEVELOPER FUNDED PROJECT. AMOUNT SHOWN IS AN ESTIMATE.

**SCHEDULE:**
COMPLETED IN 1987.

**FUNDING:**
**TOTAL:** **$4,370,000** 100% DEV/SUB

# CITY OF SAN DIEGO
# FACILITIES FINANCING PROGRAM

**TITLE:** **EL CAMINO REAL FROM DEL MAR HEIGHTS ROAD TO THE SOUTHERN TERMINUS OF THE EMPLOYMENT CENTER**

**PROJECT:** **C T-14**
PRIOR #: 21-D

**DEPARTMENT:**
ENGINEERING & CAPITAL PROJECTS
CIP #: N/A

COUNCIL DISTRICT: 1
COMMUNITY PLAN: CV

**DESCRIPTION:**
EL CAMINO REAL FROM DEL MAR HEIGHTS ROAD TO THE SOUTHERN TERMINUS OF THE EMPLOYMENT CENTER WAS CONSTRUCTED AS A 6-LANE MAJOR STREET WITH CLASS II BICYCLE LANES.

**JUSTIFICATION:**
THE CONSTRUCTION OF THE ROADWAY AND OTHER IMPROVEMENTS WAS NEEDED TO ACCOMMODATE THE INCREASE IN TRAFFIC CREATED BY DEVELOPMENT IN THE CARMEL VALLEY COMMUNITY. THIS PROJECT IS CONSISTENT WITH THE COMMUNITY PLAN AND GENERAL PLAN GUIDELINES.

**NOTES:**
DEVELOPER FUNDED PROJECT. AMOUNT SHOWN IS AN ESTIMATE.

**SCHEDULE:**
COMPLETED IN 1988.

**FUNDING:**
**TOTAL:** **$5,900,000** 100% DEV/SUB

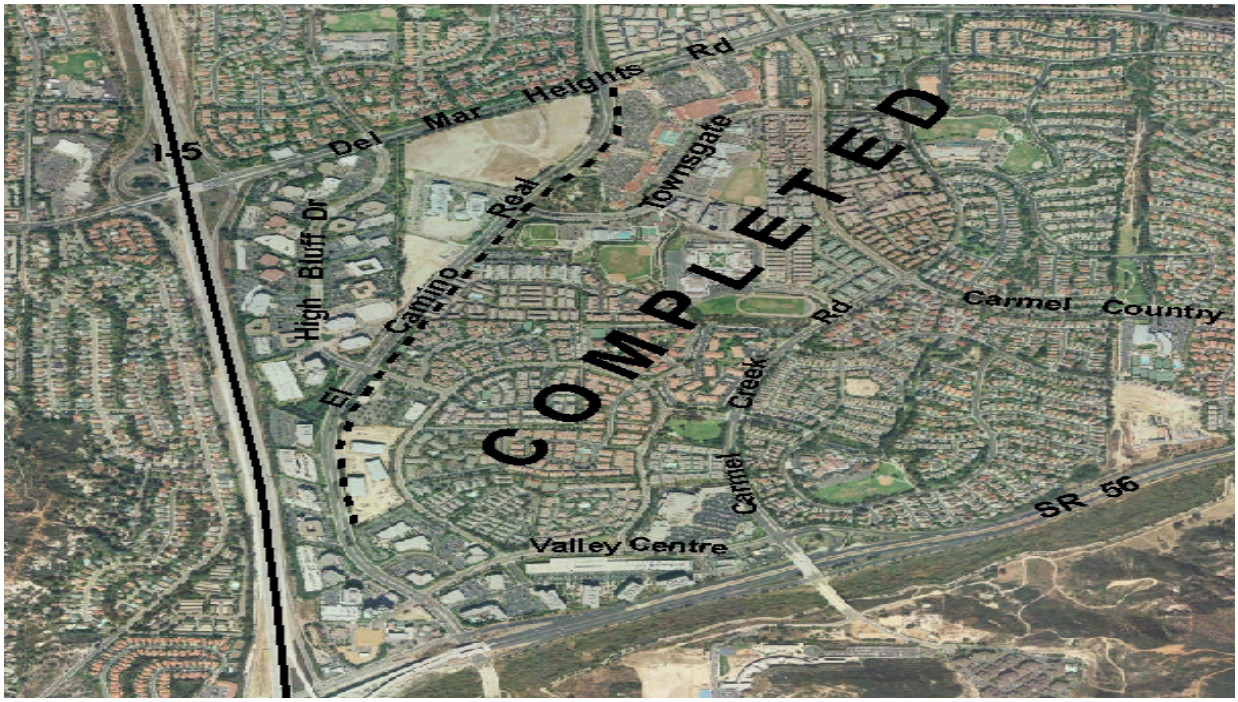

# CITY OF SAN DIEGO
# FACILITIES FINANCING PROGRAM

**TITLE:** **EL CAMINO REAL FROM THE SOUTHERN TERMINUS OF THE EMPLOYMENT CENTER TO CARMEL VALLEY ROAD**

**PROJECT:** **C T-15**
PRIOR #: 21-L

**DEPARTMENT:**
ENGINEERING & CAPITAL PROJECTS
CIP #: N/A

COUNCIL DISTRICT: 1
COMMUNITY PLAN: CV

**DESCRIPTION:**
EL CAMINO REAL FROM THE SOUTHERN TERMINUS OF THE EMPLOYMENT CENTER TO CARMEL VALLEY ROAD WAS CONSTRUCTED AS A MAJOR STREET (122' RIGHT-OF-WAY, 6 LANES) WITH CLASS II BICYCLE LANES.

**JUSTIFICATION:**
THE CONSTRUCTION OF THE ROADWAY AND OTHER IMPROVEMENTS WAS NEEDED TO ACCOMMODATE THE INCREASE IN TRAFFIC CREATED BY DEVELOPMENT IN THE CARMEL VALLEY COMMUNITY. THIS PROJECT IS CONSISTENT WITH THE COMMUNITY PLAN AND GENERAL PLAN GUIDELINES.

**NOTES:**
DEVELOPER FUNDED PROJECT. AMOUNT SHOWN IS AN ESTIMATE.

**SCHEDULE:**
COMPLETED IN 1988.

**FUNDING:**
**TOTAL:** **$1,900,000** 100% DEV/SUB

# CITY OF SAN DIEGO
# FACILITIES FINANCING PROGRAM

**TITLE:** **EL CAMINO REAL OFFSITE EXTENSION TO THE SOUTH EDGE OF THE SAN DIEGUITO RIVER BRIDGE**

**PROJECT:** **C T-16**
PRIOR #: 21-15

**DEPARTMENT:**
ENGINEERING & CAPITAL PROJECTS
CIP #: CLOSED
J.O. #: 520994, 523820

COUNCIL DISTRICT: 1
COMMUNITY PLAN: CV

**DESCRIPTION:**
RELOCATION OF EL CAMINO REAL FROM CARMEL VALLEY COMMUNITY PLAN BOUNDARY TO SAN DIEGUITO RIVER BRIDGE. CONSTRUCTION OF 40-FOOT ROADWAY WITH A 98-FOOT RIGHT-OF-WAY AND FULL WIDTH GRADING WITH APPROPRIATE CONNECTIONS TO SAN DIEGUITO ROAD AND OLD EL CAMINO REAL.

**JUSTIFICATION:**
THE CONSTRUCTION OF THE ROADWAY AND OTHER IMPROVEMENTS WAS NEEDED TO ACCOMMODATE THE INCREASE IN TRAFFIC CREATED BY DEVELOPMENT IN THE CARMEL VALLEY COMMUNITY. THIS PROJECT IS CONSISTENT WITH THE COMMUNITY PLAN AND GENERAL PLAN GUIDELINES.

**SCHEDULE:**
COMPLETED IN 1988.
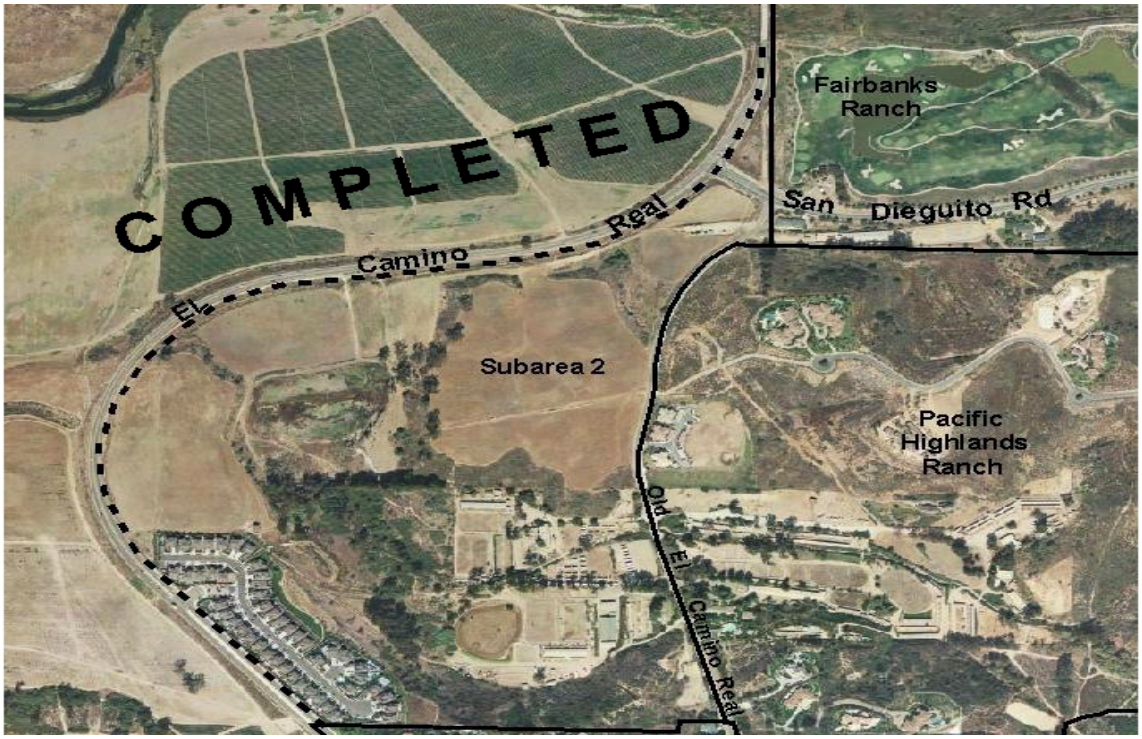
**FUNDING:**
**TOTAL:** **$4,618,255** 100% FBA-CVN