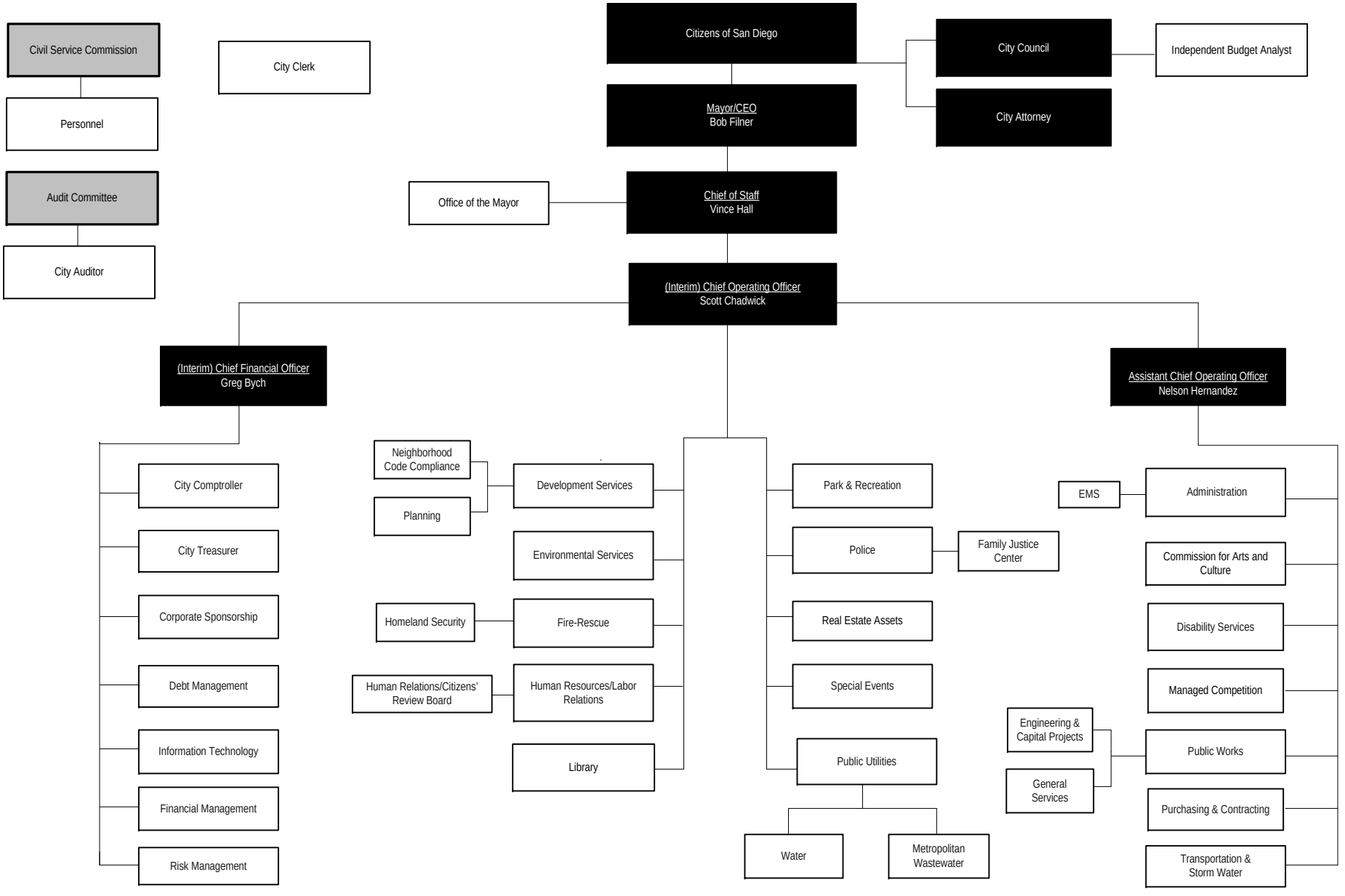CITY OF SAN DIEGO ORGANIZATION
(All City Functions)