PUBLIC SAFETY / HOMELAND SECURITY

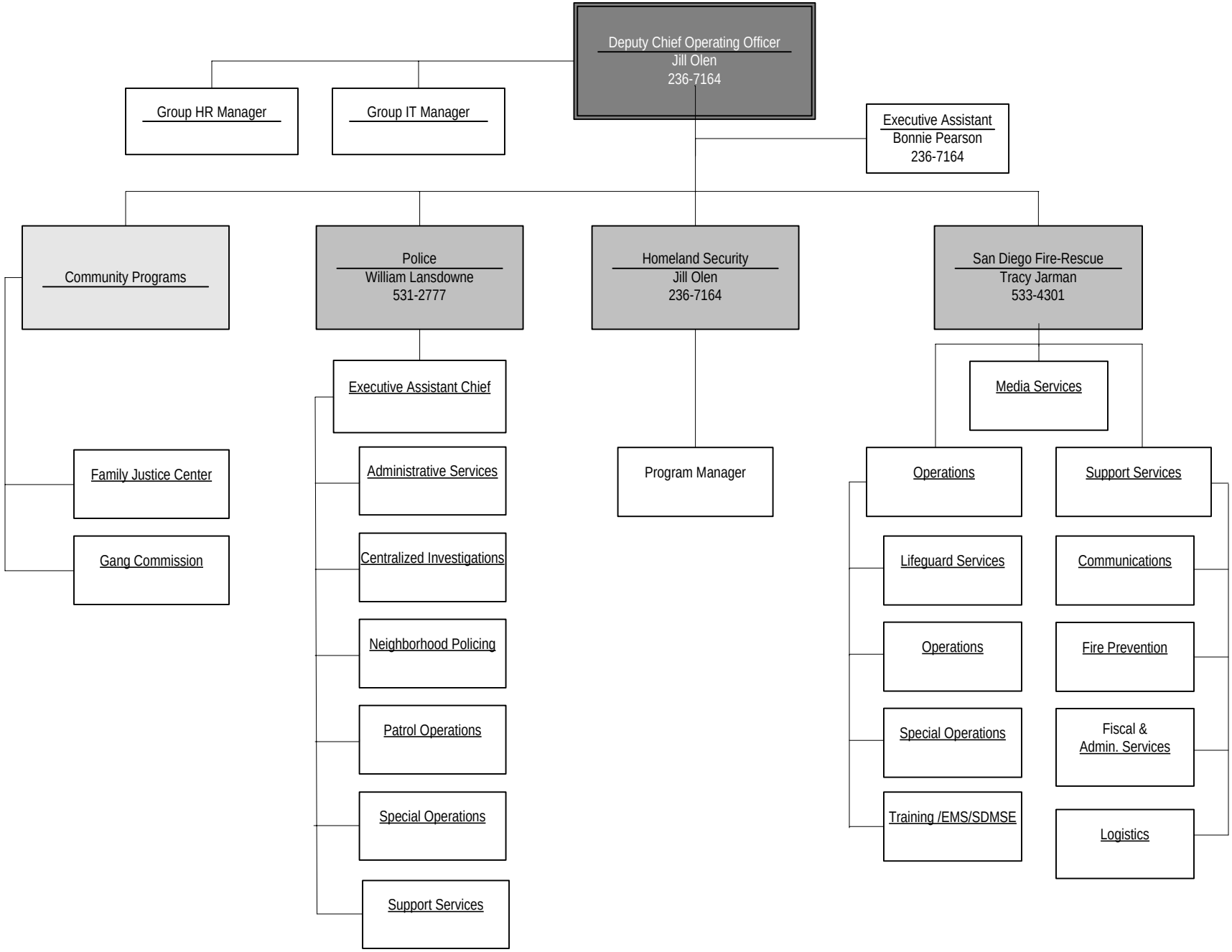

Updated July 17, 2007