



America's Finest City

THE CITY OF SAN DIEGO



# **Assessment Engineer's Report**

## **NORTH PARK CLEAN & SAFE OVERLAY MAINTENANCE ASSESSMENT DISTRICT**

**Fiscal Year 2012 Assessments  
and Maximum Authorized Assessments**

**under the provisions of the**

**San Diego Maintenance Assessment District Ordinance  
of the San Diego Municipal Code**

**and**

**Landscaping & Lighting Act of 1972  
of the California Streets & Highways Code**

**Prepared For  
City of San Diego, California**

**Prepared By**  
**EFS Engineering, Inc.**  
P.O. Box 22370  
San Diego, CA 92192-2370  
(858) 752-3490

**April 2011**

# **CITY OF SAN DIEGO**

## **Mayor**

Jerry Sanders

## **City Council Members**

Sherrí Lightner  
District 1

Carl DeMaio  
District 5

Kevin Faulconer  
District 2 (Council President Pro Tem)

Lori Zapf  
District 6

Todd Gloria  
District 3

Marti Emerald  
District 7

Anthony Young  
District 4 (Council President)

David Alvarez  
District 8

## **City Attorney**

Jan Goldsmith

## **Chief Operating Officer**

Jay Goldstone

## **City Clerk**

Elizabeth Maland

## **Independent Budget Analyst**

Andrea Tevlin

## **City Engineer**

Afshin Oskoui

## **Assessment Engineer**

EFS Engineering, Inc.

# Table of Contents

---

Assessment Engineer's Report	
North Park Clean & Safe Overlay Maintenance Assessment District	
Preamble .....	1
Executive Summary .....	2
Background .....	3
District Proceedings for Fiscal Year 2012 .....	3
Bond Declaration .....	4
District Boundary .....	4
Project Description.....	5
Separation of General & Special Benefits .....	6
Cost Estimate .....	7
Estimated Costs.....	7
Annual Cost-Indexing .....	7
Method of Apportionment .....	8
Estimated Benefit of Improvements .....	8
Apportionment Methodology.....	10
Land Use Assessment .....	10
Land Use Factor .....	10
Benefit Factor.....	12
Frontage Assessment.....	13
Unit Assessment Rates.....	13
Sample Assessment Calculations.....	15
Summary Results .....	16

## EXHIBITS

- Exhibit A: Boundary Map
- Exhibit B: Estimated Annual Budget
- Exhibit C: Assessment Roll
- Exhibit D: Noticing List

# Assessment Engineer's Report North Park Clean & Safe Overlay Maintenance Assessment District

---

## Preamble

Pursuant to the provisions of the "Maintenance Assessment Districts Ordinance" (San Diego Municipal Code, Division 2, Article 5, Chapter VI, §65.0201 et seq.), provisions of the "Landscaping & Lighting Act of 1972" (California Streets & Highways Code §22500 et seq.), applicable provisions of "Proposition 218" (Article XIII D of the California Constitution), and provisions of the "Proposition 218 Omnibus Implementation Act" (California Senate Bill 919) (the aforementioned provisions are hereinafter referred to collectively as "Assessment Law"), and in accordance with the Resolution of Intention, being Resolution No. \_\_\_\_\_, adopted by the CITY COUNCIL OF THE CITY OF SAN DIEGO, COUNTY OF SAN DIEGO, STATE OF CALIFORNIA, in connection with the proceedings for the NORTH PARK CLEAN & SAFE OVERLAY MAINTENANCE ASSESSMENT DISTRICT (hereinafter referred to as "District"), EFS ENGINEERING, INC., as Assessment Engineer to the City of San Diego for these proceedings, submits herewith this report for the District as required by California Streets and Highways §22565.

PRELIMINARY APPROVAL BY THE CITY COUNCIL OF THE CITY OF SAN DIEGO, COUNTY OF SAN DIEGO, CALIFORNIA, ON THE \_\_\_\_\_ DAY OF \_\_\_\_\_, 2011.

---

Elizabeth Maland, CITY CLERK  
CITY OF SAN DIEGO  
STATE OF CALIFORNIA

FINAL APPROVAL BY THE CITY COUNCIL OF THE CITY OF SAN DIEGO, COUNTY OF SAN DIEGO, CALIFORNIA, ON THE \_\_\_\_\_ DAY OF \_\_\_\_\_, 2011.

---

Elizabeth Maland, CITY CLERK  
CITY OF SAN DIEGO  
STATE OF CALIFORNIA



## Executive Summary

**Project:** North Park Clean & Safe Overlay  
 Maintenance Assessment District

**Apportionment Method:** Land Use – Equivalent Benefit Units (EBUs)  
 Frontage – Linear Frontage Feet (LFF)

	<b>FY 2012 <sup>(1)</sup></b>	<b>Maximum <sup>(2)</sup> Authorized</b>
<b>Total Parcels Assessed:</b>	2,480	--
<b>Total Estimated Assessment:</b>	\$470,193	\$470,193
<b>Total Assessment Units:</b>		
<i>EBUs</i>	12,818.02 EBUs	--
<i>Primary LFF</i>	26,895.00 LFF	--
<i>Secondary LFF</i>	82,206.19 LFF	--
<b>Unit Assessment Rates:</b>		
<i>Cost per EBUs</i>	\$27.51 per EBU	\$27.51 per EBU
<i>Cost per Primary LFF</i>	\$2.7125 per LFF	\$2.7125 per LFF
<i>Cost per Secondary LFF</i>	\$0.5425 per LFF	\$0.5425 per LFF

NOTE: Total Parcels Assessed, Total Estimated Assessment, and Total Estimated EBUs and Total Estimated LFF may vary from fiscal year to fiscal year due to parcel changes and/or land use re-classifications.

<sup>(1)</sup> FY 2012 is the City's Fiscal Year 2012, which begins July 1, 2011 and ends June 30, 2012.

<sup>(2)</sup> Maximum authorized assessment subject to cost indexing provisions set forth in this Assessment Engineer's Report.

**Annual Cost-Indexing:** The maximum authorized assessment for maintenance will be indexed annually by a factor equal to the published *San Diego Consumer Price Index for Urban Consumers* plus three percent (3%).

**Bonds:** No bonds will be issued in connection with this District.



---

## Background



The existing North Park Maintenance Assessment District (North Park MAD) was established in April 1996 with the purpose of maintaining and providing specified landscape, hardscape and lighting improvements within the existing North Park MAD boundaries. Property owners located within and around the North Park Business Improvement District (North Park BID), in the Greater North Park Community, have petitioned the City of San Diego (City) to form a new assessment district to fund enhanced improvements and services to a limited area of the North Park MAD.

The City has retained EFS Engineering, Inc. to prepare an Assessment Engineer's Report for the formation of the North Park Clean & Safe Overlay Maintenance Assessment District (District). The purpose of the District will be to fund enhanced improvements and services located within the District. The assessments levied as part of this District will be separate, and in addition to those authorized under the existing North Park MAD.

---

## District Proceedings for Fiscal Year 2012

This District will be authorized and administered under the provisions of the "Maintenance Assessment Districts Ordinance" (San Diego Municipal Code, Division 2, Article 5, Chapter VI, §65.0201 et seq.), provisions of the "Landscaping & Lighting Act of 1972" (California Streets & Highways Code §22500 et seq.), applicable provisions of "Proposition 218" (Article XIID of the California Constitution), and provisions of the "Proposition 218 Omnibus Implementation Act" (California Senate Bill 919) (the aforementioned provisions are hereinafter referred to collectively as "Assessment Law"). This report has been prepared in compliance with Assessment Law.

Upon preliminary approval of this report by the City Council and the attachment of a resolution of intention, this report will be filed with the Clerk of the City, and a time and place for a public hearing will be set. The Clerk will give notice of the public hearing and proposed assessments by mailing an official notice to all persons owning real property proposed to be assessed as part of the District. In accordance with Assessment Law, a ballot will be mailed with the official notice.



The ballot will make provision for casting an affirmative or protest vote.

A public hearing will be scheduled where public testimony will be heard by the City Council. The public hearing will include presentation and consideration of this report, hearing of public testimony, and recordation of affirmative and protest votes. After conclusion of the public hearing, a tabulation of affirmative and protest votes will be declared.

If a weighted simple majority of ballots cast by parcel owners (weighted according to each parcel's proportionate assessment) are affirmative, the City Council may, at its discretion, proceed to confirm the new assessments and order the assessments to be levied as proposed in this Assessment Engineer's Report. If a weighted majority of the ballots cast protest the proposed assessments, the proposed assessments must be abandoned.

### **Bond Declaration**

No bonds will be issued in connection with this District.

---

## **District Boundary**

The District is located within the Greater North Park Community, and includes those properties which front the proposed enhanced improvement/service corridors, as generally shown in **Figure 1**. The District is completely inside the boundaries of the existing North Park MAD, and will function as a separate assessment in addition to the North Park MAD.

The Boundary Map and Assessment Diagram for the District are on file in the Maintenance Assessment Districts section of the Park and Recreation Department of the City, and by reference are made a part of this report. The Boundary Map and Assessment Diagram for the District are available for public inspection during normal business hours. A reduced copy of the Boundary Map is included as **Exhibit A**.



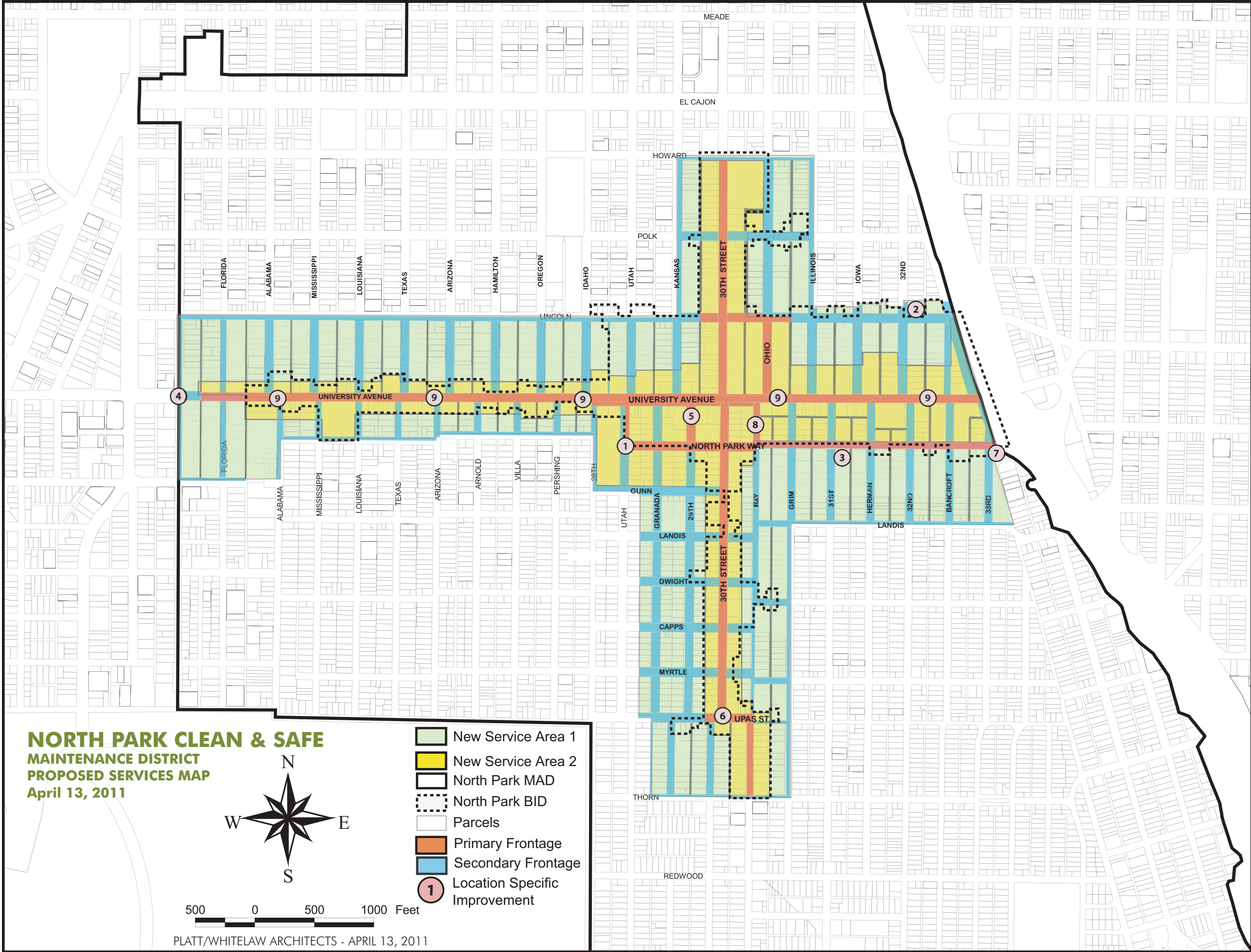

**NORTH PARK CLEAN & SAFE  
MAINTENANCE DISTRICT  
PROPOSED SERVICES MAP  
April 13, 2011**



500 0 500 1000 Feet

PLATT/WHITE LAW ARCHITECTS - APRIL 13, 2011

- New Service Area 1
- New Service Area 2
- North Park MAD
- North Park BID
- Parcels
- Primary Frontage
- Secondary Frontage
- 1 Location Specific Improvement



---

## Project Description



With the assistance of Platt/Whitelaw Architects, the North Park Main Street Association conducted a survey of property owners and held a public meeting, the purposes of which were to determine the scope of enhanced improvements/services and community support for alternative levels of potential service. Based on the results of these outreach efforts, a preferred alternative was identified, which is summarized in **Table 1** and generally depicted in **Figure 1**.

The project to be funded by the proposed assessments includes maintenance and installation activities as shown in **Table 1** and **Figure 1**. These activities include, but are not limited to lighting, landscaping, hardscape features (sidewalks, curbs, gutters, etc.), trees, litter and weed abatement, neighborhood gateway elements, and other improvements. All improvements to be maintained by the District fall within dedicated City public rights-of-way, are on City property, or are on a City easement.

In addition to the general improvements/services provided on the primary and secondary corridors, the following site specific improvements were identified for maintenance and/or capital improvement:

- Jefferson Elementary School Streetscape
- Fire Station #14 Grounds
- North Park Library Grounds
- Georgia Street Gateway
- 29<sup>th</sup> Street Plaza & Birch North Park Theatre (North Park Mini-Park)
- 30<sup>th</sup> Street/Upas Street Monument
- Boundary Street Gateway
- Ray Street Art & Culture District
- University Avenue Mobility Plan

For additional detail as to location and type of improvements/services, please refer to the engineering plans, maps, sketches, specifications, and other materials on file with the City Park and Recreation Department.

**TABLE 1 - Summary of Proposed Improvements/Services**

	IMPROVEMENTS/SERVICES	LOCATION			FREQUENCY OF SERVICE		PROGRAM COST	
		Districtwide	Commercial Corridor	Site Specific	Existing North Park MAD	Proposed North Park Clean & Safe Overlay MAD	Capital	O&M
A	Pedestrian "Decorative" Lighting	✓			None	As needed	✓	✓
B	Utility Box Maintenance	✓			None	As needed		✓
C	Alley Sweeping	✓			None	Monthly		✓
D	Palm Tree Trimming	✓			Once every 3 years	Annual		✓
E	Broadleaf/Pine Tree Trimming	✓			Once every 3 years	Bi-annual		✓
F	Tree Planting	✓			None	As needed	✓	
G	Security Patrol	✓			None	5-7 days per week		✓
H	Banner Program		✓		None	2 times per year		✓
I	Sidewalk Steam Cleaning		✓		Varies by location	105 sidewalks per week		✓
J	New Trash/Recycling Cans		✓		As needed	As needed	✓	
K	Street Furniture		✓		As needed	As needed	✓	✓
L	Trash Can Service		✓		3 days per week	Daily		✓
M	Graffiti Removal		✓		As needed	As needed		✓
N	Sidewalk & Gutter Sweeping		✓		3 days per week	5 days per week		✓
O	Landscape Maintenance		✓		As needed	As needed		✓
P	Tree Grates		✓		None	As needed	✓	
Q	On-Street Permeable Parking		✓		None	As needed		✓
R	Pet Waste Stations & Disposal		✓		None	As needed	✓	✓
S	Public Art		✓		None	As needed	✓	✓
T	Decorative Lights/Holiday Décor		✓		None	As needed		✓
U	Security Cameras			✓	None	As needed	✓	✓
①	Jefferson Elementary School Streetscape			✓	None	As needed		✓
②	Fire Station #14 Grounds			✓	None	3-5 days per week		✓
③	North Park Library Grounds			✓	None	3-5 days per week		✓
④	Georgia Street Gateway			✓	None	As needed	✓	✓
⑤	29th Street Plaza & Birch North Park Theatre (North Park Mini-Park)			✓	None	As needed	✓	✓
⑥	30th Street/Upas Street Monument			✓	None	As needed	✓	✓
⑦	Boundary Street Gateway			✓	3 days per week	5 days per week		✓
⑧	Ray Street Art & Culture District			✓	None	As needed	✓	✓
⑨	University Ave Mobility Plan			✓	None	As needed		✓

SOURCE: "North Park Clean & Safe - Preliminary Scope of Services" prepared by Platt/Whitelaw Architects (April 8, 2011).

Within the confines of applicable Assessment Law, the proposed assessments may be used to construct and/or maintain additional improvements of like character and nature to the extent that such activities are consistent with the method of cost apportionment.

---

## Separation of General & Special Benefits

The identified improvements/services provide benefit to the parcels located within the District. These benefits are “special benefits” (beyond the “general benefits” provided to the public at large) because such services/improvements are either not provided by the City or provided at lesser service level.

The proceeds from the assessment will be used to fund enhanced improvements/services within the District that, in absence of the assessment, otherwise would not be provided at an enhanced level or frequency of service. The District will continue to receive the same level of general services provided to the public at large under City-funded and administered programs, as determined annually, for maintenance of public facilities and improvements (e.g., street trees, sidewalks, street lights, etc.), including street sweeping and graffiti removal on public property.

Consistent with City policy for the public at large, the City will provide the District with annual contributions from the Gas Tax Fund for median maintenance, such as the proposed medians on University Avenue. In addition, the City will contribute for lighting maintenance and energy costs an amount equivalent to that used for City minimum required streetlights (see *City Council Policy 200-18* for lighting standards). If the District assumes maintenance of the grounds of either Fire Station #14 or the North Park Library, the City will provide the District with annual contributions from the General Fund. Other future improvements may be eligible for similar City contributions.

These cost allocations, reviewed and adjusted annually by the City, are considered to be “general benefits” administered by the District. All other maintenance, operations, and administration costs associated with the District, which exceed the City’s contribution to the public at large, are accordingly considered to be “special benefits” funded by the District.



---

## Cost Estimate

### Estimated Costs

Estimated Fiscal Year 2012 and maximum authorized annual costs (provided by the City) are included as **Exhibit B**. Assessments authorized and collected as part of these proceedings may be used for future balloting and re-engineering efforts, as may be required from time to time. In future years, the maximum authorized budget may increase or decrease based on the amount of assessments levied in a given fiscal year.

Amounts for each expenditure category shown in **Exhibit B** may vary depending on specific needs for the District. In future years, budgets for each expenditure category for the District will be presented in the Mayor's Proposed Budget and approved annually through the City Council budget deliberation process.

### Annual Cost-Indexing

With the passage of Proposition 218, any proposed increase in District assessments must be approved by affected property owners via a mail ballot and public hearing process, similar to these proceedings. A weighted simple majority of ballots received (weighted according to each parcel's proportionate assessment) must be affirmative for the City Council to confirm and levy the increased assessments. For small assessment districts or districts with relatively low dollar assessments, the cost of an assessment engineer's report, balloting, and the public hearing process can potentially exceed the total amount of the increase. These incidental costs of the proceedings can be added to the assessments, resulting in even higher assessments.

Indexing assessments annually to a factor not-to-exceed the *San Diego Consumer Price Index for Urban Consumers* (SDCPI-U) plus three percent (3%) allows for minor increases in normal maintenance and operating costs, without incurring the costs of ballot proceedings required by Proposition 218. Any significant change in the assessment initiated by an increase in service provided or other significant changes to the District would still require Proposition 218 proceedings and property owner approval.



The maximum authorized maintenance assessment rates established in these proceedings will be indexed (increased) annually by a factor equal to the published SDCPI-U plus three percent (3%). Fiscal Year 2013 will be the first year authorized for such indexing. For example, if a parcel's maximum authorized maintenance assessment for a given fiscal year was \$100.00 and the published SDCPI-U increase for that year was 2.0%, the parcel's maximum authorized maintenance assessment for the subsequent fiscal year will be increased to \$105.00 without a vote of property owners in the District. The parcel's actual annual assessment may be less than or equal to the maximum authorized maintenance assessment depending upon the estimated budget for the fiscal year.

---

## Method of Apportionment

### Estimated Benefit of Improvements

The *Greater North Park Community Plan* (Community Plan) and the general policy recommendations found in the City's *Progress Guide & General Plan* (General Plan) establish several goals, objectives, and guidelines for the planned development of the community. The Community Plan makes specific reference to the following noteworthy objectives and recommendations:

- "Preservation of community character and historical, architectural and cultural resources." (p. 10)
- "Revitalize the central business district at University Avenue and 30<sup>th</sup> Street..." (p. 11)
- "Continue the ongoing implementation of the programs for Adams Avenue, El Cajon Boulevard and *University Avenue* which include land use and urban design analysis, economic analysis and a marketing survey." (p. 12, emphasis added)
- "Visually enhance transportation corridors to improve community image and identification." (p. 13)
- "Provide improved street lighting at appropriate locations." (p. 14)
- "Enhance the appearance of major streets through the design of new development, public improvements and landscaping...Preserve existing street trees and increase the quality of landscaping in



public rights-of-way and front yard areas...Create neighborhood identities through coordinated street plantings.” (p. 16)

- “Most of the commercial streets have little or no landscaping. The addition of landscaping, particularly trees, can enhance the visual environment, provide shade and soften the effect of the pavement inherent in a commercial area.” (p. 113)
- “Extensive tree plantings should be provided or preserved to enhance the visual quality of public streets and provide a strong element of continuity as future development occurs...Landscaping themes for all major streets in the community should be studied, and specific plans should be developed. Priority should be given to improving landscaping in the commercial areas...Landscaping programs should be established along selected streets throughout the community. These ‘parkways’ have been selected because they either enhance the visual appearance of major important thoroughfares which enhance the visual image of the community or because they provide pleasant landscaped linkages between public places. Park Boulevard, El Cajon Boulevard, *University Avenue*, Adams Avenue and portions of *30<sup>th</sup> Street* are streets which can enhance the visual appearance of the community through landscaping programs.” (p.115, emphasis added)
- “Enhance and improve streets, sidewalks, benches and other amenities which will encourage more pedestrian, bicycle and public transportation use.” (p. 121)

The proposed improvements/services are consistent with these objectives and recommendations. The City’s General Plan and Community Plan support the establishment of community-based improvement and maintenance districts, such as this District, to fund installation and maintenance of enhanced improvements/services.

The proposed improvements/services are generally located in the public rights-of-way along the various transportation corridors within the District. These transportation corridors serve as the primary access routes for inter-community and intra-community trips. Parcels within the District benefit from the improvements/services in terms of enhanced aesthetics, community image, commercial vitality and public safety.



## Apportionment Methodology

The total cost for providing the proposed improvements/services will be assessed proportionally to the parcels in the District based on parcel land use and frontage along the improvement/service corridor. The total assessment for a given parcel is equal to the sum of the parcel's Land Use Assessment and Frontage Assessment, as shown in the following equation:

$$\text{Total Assessment} = \text{Land Use Assessment} + \text{Frontage Assessment}$$

Based on a review of the proposed improvements/services, it has been determined that seventy-five percent (75%) of the total budget will be apportioned based on land use, and the remaining twenty-five percent (25%) based on frontage. This division is consistent with the concept that the vast majority of these services to be provided are related to intensity of use (land use) considerations.

## Land Use Assessment

The Land Use Assessment is based on the number of Equivalent Benefit Units (EBUs) assigned to each parcel. EBUs have been determined as a function of parcel area (or number of residential units) and two factors, a Land Use Factor and a Benefit Factor, related as shown in the following equation:

$$\text{EBUs} = (\text{Acres or Units}) \times \text{Land Use Factor} \times \text{Benefit Factor}$$

Each of these factors is discussed below. Parcels determined to receive no benefit from the District improvements/services have been assigned zero (0) EBUs.

## Land Use Factor

Since the proposed District improvements/services are primarily associated with the Transportation Element of City's General Plan and Community Plan, trip generation rates for various land use categories (as previously established by the City's Transportation Planning section) have been used as the primary basis for the development of Land Use Factors. While these trip generation rates address vehicular trips, they also approximately reflect relative trip



generation for other modes of transportation (e.g., pedestrian trips, bicycle trips, etc.), and are considered the best available information for estimating intensity of use.

Trip generation rates provide the required nexus and basis for assigning relative proportionality of potential benefit to the various land use/zoning classifications (as defined by the City's Municipal Code) within the District. Land use/zoning classifications have been grouped with averaged trip generation rates assigned to establish the Land Use Factors as shown in **Table 2**.

**TABLE 2: Land Use Factors**

Land Use/Zoning	Code	Land Use Factor <sup>(1)</sup>
Residential – Single Family	SFD	1.0 per dwelling unit
Residential – Condominium	CND	0.7 per dwelling unit
Residential – Duplex	DUP	0.7 per dwelling unit
Residential – Multi-Family & Apartment	MFR	0.7 per dwelling unit
Commercial – Office & Retail	COM	40.0 per acre
Commercial – Restaurant & Hospitality	RST	50.0 per acre
Industrial	IND	15.0 per acre
Church/House of Worship	CRH	2.8 per acre
Institutional	INS	15.0 per acre
Educational – Primary & Secondary	EPS	5.0 per acre
Park – Developed	PKD	5.0 per acre
Park – Undeveloped	PKU	0.5 per acre
Fire/Police Station	FPS	15.0 per acre
Utility Facility	UTL	3.0 per acre
Open Space (designated)	OSP	0.0 per acre
Street/Roadway	STR	0.0 per acre
Vacant/Undeveloped	VAC	0.0 per acre

<sup>(1)</sup> Based on trip generation rates contained in the City of San Diego *Trip Generation Manual* (May 2003).

Designated open space serves primarily to preserve natural landscape and habitat. While access for study and passive recreation is often permitted, these activities are allowed only to the extent they are consistent with the primary purpose of natural preservation. Since this land is essentially “unused” in the





customary terms of land use (which relate to human use and development), the trip generation rate is zero. Therefore, the designated open space itself receives no benefit from District improvements/services and has been assigned a Land Use Factor of zero.

While those traveling the streets and roadways visually enjoy the enhanced improvements/services being maintained by the District, the actual benefit accrues to the lands at the origins and destinations of their trips, not to the lands of the streets and roadways, themselves. Accordingly, streets and roadways receive no benefit, and such parcels have been assigned a Land Use Factor of zero. Similarly, vacant and undeveloped properties have been assigned a Land Use Factor of zero. Once developed or improved, the property will be assessed based on the active land use.

### ***Benefit Factor***

The Land Use Factor described above establishes a proportionality of relative intensity of use (or potential use) for the various parcels of land within the District. It does not address the relationship of this use to the specific improvements/services to be provided by the District. This relationship is reflected in the Benefit Factor utilized in the assessment methodology. Recognizing that commercial properties receive a greater degree of benefit than the other land uses due to inherently commercial nature of many of the improvements/services provided, the following Benefit Factors (shown in **Table 3**) are proposed for use in this District:

**TABLE 3: Benefit Factors**

<b>Land Use/Zoning</b>	<b>Benefit Factor</b>
Commercial	5.0
Non-Commercial	1.0

These values are consistent with the relative amount of the total budget attributable to primarily commercial activities.



As described above, the number of EBUs assigned to each parcel in the District has been calculated based on each parcel's land use and the identified apportionment factors, as shown in the following equation:

$$\text{EBUs} = (\text{Acres or Units}) \times \text{Land Use Factor} \times \text{Benefit Factor}$$

The total Land Use Assessment assigned to each parcel in the District has been calculated based on the following equation:

$$\text{Land Use Assessment} = \text{Total EBUs} \times \text{Unit Assessment (per EBU)}$$

### Frontage Assessment

The Frontage Assessment is based on each parcel's linear frontage feet (LFF) along the improvement/service corridor. Frontage along the primary improvement/service corridors (highlighted in orange in **Figure 1**) has been distinguished from secondary (non-primary) parcel frontage.

The total Frontage Assessment assigned to each parcel in the District has been calculated based on the following equation:

$$\text{Frontage Assessment} = \text{Primary LFF} \times \text{Unit Assessment Rate (per Primary LFF)} + \text{Secondary LFF} \times \text{Unit Assessment Rate (per Secondary LFF)}$$

### Unit Assessment Rates

Unit assessment rates calculated based on the preceding factors, total annual program costs, total EBUs, and total LFF, are summarized in the **Table 4**. As it relates to the unit assessment rates for the Frontage Assessment, the level of service along the primary improvement/service corridors is estimated to be five times (5X) greater than that on the secondary corridors.



**TABLE 4: Unit Assessment Rates**

<b>Description</b>	<b>Fiscal Year 2012 <sup>(1)</sup> &amp; Maximum Authorized <sup>(2)</sup></b>
<b>Land Use Assessment</b>	
Unit Rate per EBU (Non-Commercial)	\$27.51 per EBU
<b>Frontage Assessment</b>	
Unit Rate per Primary LFF	\$2.7125 per LFF
Unit Rate per Secondary LFF	\$0.5425 per LFF

<sup>(1)</sup> Fiscal Year 2012 begins July 1, 2011 and ends June 30, 2012.

<sup>(2)</sup> Maximum authorized assessment subject to cost indexing provisions set forth in this Assessment Engineer's Report.

Based on the above factors, the EBUs, LFF, unit assessment rates, and total assessment calculated for each property, can be found in the Assessment Roll (**Exhibit C**).



## Sample Assessment Calculations

Shown below are sample assessment calculations for several common land uses found in the District.

### ■ Residential – Single-Family

*Example:* single-family home with 50' secondary frontage

EBUs = 1 unit x 1.00 x 1.00 = 1.00 EBUs

Secondary LFF = 50.00 feet

Assessment = 1.00 x \$27.51 + 50.00 x \$0.5425 = \$54.64

### ■ Residential – Condominium

*Example:* 20-unit condominium development with 75' primary frontage

EBUs (per unit) = 1 unit x 0.70 x 1.00 = 0.70 EBUs

Primary LFF (per unit) = 75.00 / 20 = 3.75 feet

Assessment (per unit) = 0.70 x \$27.51 + 3.75 x \$2.7125 = \$29.44

### ■ Residential – Multi-Family & Apartment

*Example:* 10-unit apartment complex with 75' secondary frontage

EBUs = 10 units x 0.70 x 1.00 = 7.00 EBUs

Secondary LFF = 75.00 feet

Assessment = 7.00 x \$27.51 + 75.00 x \$0.5425 = \$233.26

### ■ Commercial – Retail

*Example:* 0.15 acre retail property with 50' primary frontage

EBUs = 0.15 acres x 40.00 x 5.0 = 30.00 EBUs

Primary LFF = 50.00 feet

Assessment = 30.00 x \$27.51 + 50.00 x \$2.7125 = \$960.94

### ■ Commercial – Restaurant & Hospitality

*Example:* 0.15 acre restaurant/tavern with 50' primary frontage

EBUs = 0.15 acres x 50.00 x 5.0 = 37.50 EBUs

Primary LFF = 50.00 feet

Assessment = 37.50 x \$27.51 + 50.00 x \$2.7125 = \$1,167.26

### ■ Institutional

*Example:* 0.50 acre public health clinic with 200' secondary frontage

EBUs = 0.50 acres x 15.00 x 1.0 = 7.50 EBUs

Primary LFF = 200.00 feet

Assessment = 7.50 x \$27.51 + 200.00 x \$0.5425 = \$314.84

### ■ Vacant/Undeveloped

*Example:* 0.15 acre vacant lot with 50' secondary frontage

EBUs = 0.15 acres x 0.00 x 1.0 = 0.00 EBUs

Primary LFF = 50.00 feet

Assessment = 0.00 x \$27.51 + 50.00 x \$0.5425 = \$27.14



---

## Summary Results

The District Boundary Map is shown in **Exhibit A**.

An estimate of Fiscal Year 2012 and maximum authorized annual costs associated with District improvements/services is shown in **Exhibit B**.

The assessment methodology utilized is as described in the text of this report. Based on this methodology, the EBUs, LFF, Fiscal Year 2012, and maximum authorized annual assessments for each parcel were calculated, and are as shown in the Assessment Roll (**Exhibit C**).

Each lot or parcel of land within the District has been identified by unique County Assessor's Parcel Number on the Assessment Roll, and the Boundary Map and Assessment Diagram referenced herein.

A Noticing List containing parcel ownership and mailing address information has been prepared and is shown in **Exhibit D**.

This report has been prepared and respectfully submitted by:



EFS ENGINEERING, INC.

*Eugene F. Shank*

Eugene F. Shank, PE

C 52792



I, \_\_\_\_\_, as CITY CLERK of the CITY OF SAN DIEGO, COUNTY OF SAN DIEGO, CALIFORNIA, do hereby certify that the Assessment as shown on the Assessment Roll, together with the Assessment Diagram, both of which are incorporated into this report, were filed in my office on the \_\_\_\_ day of \_\_\_\_\_, 2011.

---

Elizabeth Maland, CITY CLERK  
CITY OF SAN DIEGO  
STATE OF CALIFORNIA

I, \_\_\_\_\_, as CITY CLERK of the CITY OF SAN DIEGO, COUNTY OF SAN DIEGO, CALIFORNIA, do hereby certify that the foregoing Assessment, together with the Assessment Diagram incorporated into this report, was approved and confirmed by the CITY COUNCIL of said City on the \_\_\_\_ day of \_\_\_\_\_, 2011.

---

Elizabeth Maland, CITY CLERK  
CITY OF SAN DIEGO  
STATE OF CALIFORNIA

I, \_\_\_\_\_, as SUPERINTENDENT OF STREETS of the CITY OF SAN DIEGO, COUNTY OF SAN DIEGO, CALIFORNIA, do hereby certify that the foregoing Assessment, together with the Assessment Diagram was recorded in my office on the \_\_\_\_ day of \_\_\_\_\_, 2011.

---

Afshin Oskoui, SUPERINTENDENT OF STREETS  
CITY OF SAN DIEGO  
STATE OF CALIFORNIA

---

# **EXHIBIT A**

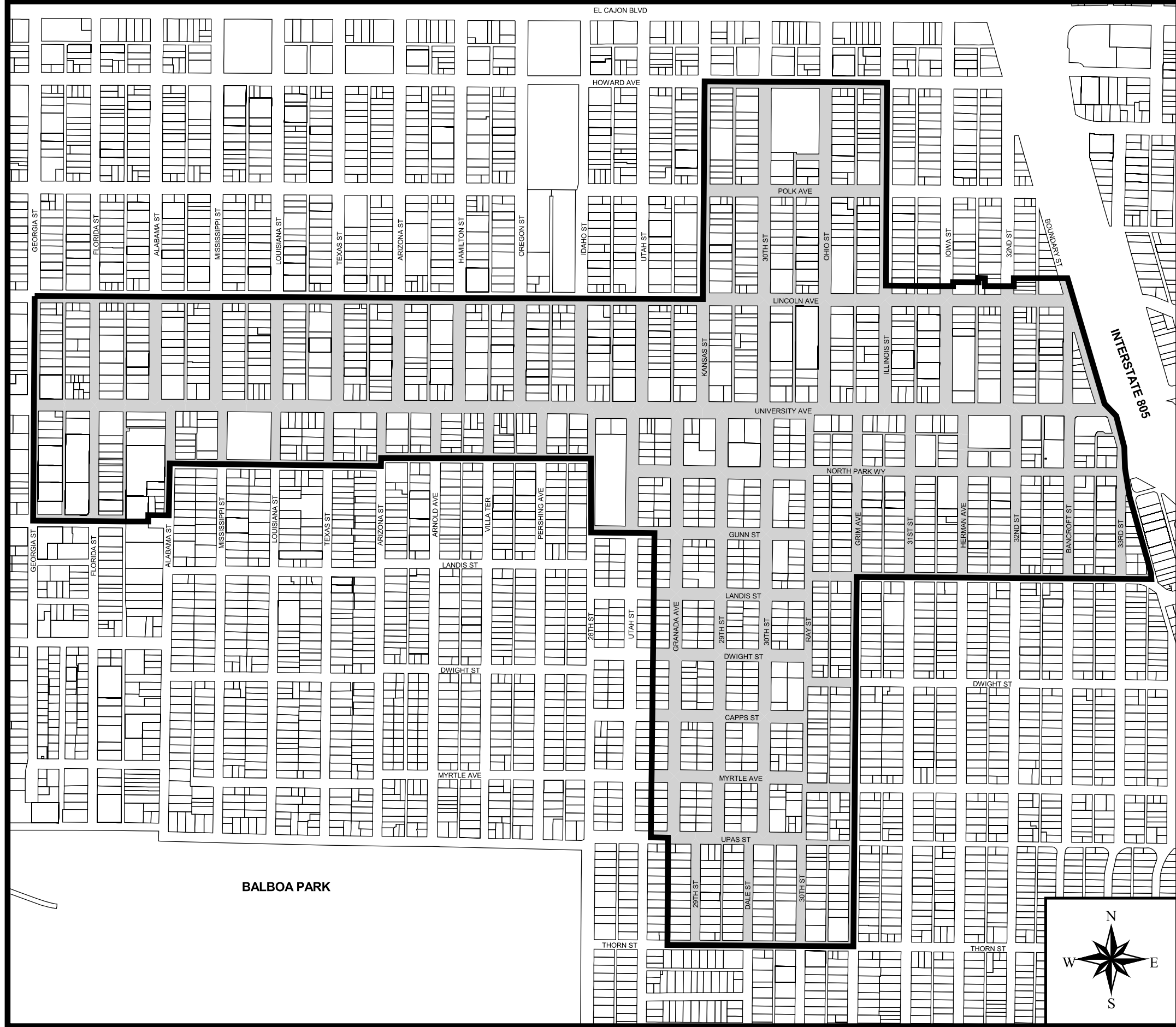

SOURCE: SanGIS, City of San Diego and EFS Engineering, Inc.

## BOUNDARY MAP

FILED IN THE OFFICE OF THE CITY CLERK OF  
THE CITY OF SAN DIEGO, STATE OF CALIFORNIA,  
THIS \_\_\_ DAY OF \_\_\_\_\_, 2011.

ELIZABETH MALAND, CITY CLERK  
CITY OF SAN DIEGO  
STATE OF CALIFORNIA

PREPARED BY:

**EF5 ENGINEERING, INC.**  
P.O. Box 22370, San Diego, CA 92192, (858) 752-3490



CITY OF  
SAN DIEGO

I HEREBY CERTIFY THAT THE WITHIN MAP SHOWING PROPOSED  
BOUNDARIES OF THE NORTH PARK CLEAN & SAFE OVERLAY  
MAINTENANCE ASSESSMENT DISTRICT, CITY OF SAN DIEGO,  
STATE OF CALIFORNIA, WAS APPROVED BY THE CITY COUNCIL  
AT A REGULAR MEETING THEREOF, HELD ON THE \_\_\_ DAY  
OF \_\_\_\_\_, 2011, BY ITS RESOLUTION  
NO. \_\_\_\_\_.

ELIZABETH MALAND, CITY CLERK  
CITY OF SAN DIEGO  
STATE OF CALIFORNIA

NOTE:  
FOR A DETAILED DESCRIPTION OF THE LINES AND  
DIMENSIONS OF LOTS OR PARCELS SHOWN ON  
THIS MAP, REFER TO THE COUNTY ASSESSOR'S  
MAPS WHICH SHALL GOVERN WITH RESPECT TO  
ALL DETAILS CONCERNING THE LINES AND  
DIMENSIONS OF SUCH LOTS OR PARCELS.

**LEGEND:**  
 District Boundary  
 Parcel Line  
 Improvement Areas \*

\* REFER TO THE ASSESSMENT ENGINEER'S REPORT AND  
REFERENCED DOCUMENTS FOR A DETAILED DESCRIPTION  
OF IMPROVEMENTS/SERVICES.

# NORTH PARK CLEAN & SAFE OVERLAY MAINTENANCE ASSESSMENT DISTRICT

W.O.

DATE: APRIL 2011

REVS:



# **EXHIBIT B**

## EXHIBIT B

**Park and Recreation Department - Open Space Division  
Maintenance Assessment Districts Program  
Summary of Fiscal Year 2012 (07-01-11 to 06-30-12) Budget**

**North Park Clean and Safe Overlay Maintenance Assessment District**

	<u>FY 2012 Proposed</u>	<u>Maximum Authorized</u>
<b><u>District Expenditures</u></b>		
Personnel	\$0	\$0
Contract Administration	\$64,950	\$64,950
Contract Services	\$263,723	\$263,723
Other Supplies and Services	\$65,200	\$65,200
Repayment to North Park MAD for Formation Costs	\$10,000	\$0
Special Districts Administration	\$17,320	\$17,320
Utilities	\$2,000	\$2,000
Capital Improvements Program	\$0	\$57,000
Initial Contribution to District Reserve	\$47,000	\$0
<b>TOTAL</b>	<b><u>\$470,193</u></b>	<b><u>\$470,193</u></b>
<b><u>District Revenues</u></b>		
Special Assessments	\$470,193	\$470,193
<b>TOTAL</b>	<b><u>\$470,193</u></b>	<b><u>\$470,193</u></b>

NOTE: Amounts for each expenditure category may vary depending on specific needs for the District. In future years, budgets for each expenditure category for the District will be presented in the Mayor's Proposed Budget and approved annually through the City Council budget deliberation process.

# **EXHIBIT C**

## ASSESSMENT ENGINEER'S REPORT ASSESSMENT ROLL

The undersigned, pursuant to the "Maintenance Assessment Districts Ordinance" (San Diego Municipal Code, Division 2, Article 5, Chapter VI, §65.0201 et seq.), the "Landscaping & Lighting Act of 1972" (California Streets & Highways Code §22500 et seq.), applicable provisions of "Proposition 218" (Article XIID of the California Constitution), and provisions of the "Proposition 218 Omnibus Implementation Act" (California Senate Bill 919) (the aforementioned provisions are hereinafter referred to collectively as "Assessment Law"), does hereby submit the following:

1. Pursuant to the provisions of Assessment Law and the Resolution of Intention, we have assessed the costs and expenses of the works of improvement (maintenance) to be performed in the Assessment District upon the parcels of land in the Assessment District benefited thereby in direct proportion and relation to the estimated benefits to be received by each of said parcels. For particulars as to the identification of said parcels, reference is made to the Boundary Map and Assessment Diagram on file in the Maintenance Assessment Districts section of the Park and Recreation Department of the City of San Diego. A reduced copy of the Boundary Map is included in the Assessment Engineer's Report as Exhibit A.
2. The Assessment Diagram included in this report shows the Assessment District, as well as the boundaries and dimensions of the respective parcels and subdivisions of land within the Assessment District, the same as existed at the time of the passage of the Resolution of Intention, each of which subdivisions of land or parcels or lots respectively have been given a separate number upon the Assessment Diagram and in the Assessment Roll (Exhibit C).
3. By virtue of the authority contained in said Assessment Law, and by further direction and order of the legislative body, we hereby make the following assessment to cover the costs and expenses of the works of improvement (including maintenance) for the Assessment District based on the costs and expenses as set forth in the Assessment Engineer's Report.

For particulars as to the individual assessments and their descriptions, reference is made to the Assessment Roll (Exhibit C) attached hereto.

DATED: April 29, 2011

EFS ENGINEERING, INC.



By: Eugene F. Shank  
Eugene F. Shank, PE C 52792

**EXHIBIT C - Fiscal Year 2012 & Maximum Authorized Assessment Roll**  
**North Park Clean & Safe Overlay Maintenance Assessment District**

Parcel Number	Land Use Assessment							Frontage Assessment					Total Overlay Assessment	Owner Name
	Acres/ Units	Land Use Code	Land Use Factor	Benefit Factor	Total EBU's	Unit Rate (\$/EBU)	Total Assessment	LFF		Unit Rate (\$/LFF)		Total Assessment		
								Primary	Secondary	Primary	Secondary			
445 671 01 00	3.00	MFR	0.70	1.00	2.10	\$27.51	\$57.77	0.00	137.50	\$2.7125	\$0.5425	\$74.59	\$132.36	Poole Russell J; Kaiser Gregory A
445 671 02 00	2.00	DUP	0.70	1.00	1.40	\$27.51	\$38.51	0.00	40.00	\$2.7125	\$0.5425	\$21.70	\$60.22	Kaiser Gregory A; Poole Russell J
445 671 03 00	3.00	MFR	0.70	1.00	2.10	\$27.51	\$57.77	0.00	37.50	\$2.7125	\$0.5425	\$20.34	\$78.12	Ricketts Jonathan M; Ricketts David; Ricketts Nathaniel
445 671 04 00	5.00	MFR	0.70	1.00	3.50	\$27.51	\$96.29	0.00	50.00	\$2.7125	\$0.5425	\$27.13	\$123.42	Catton David
445 671 05 00	2.00	DUP	0.70	1.00	1.40	\$27.51	\$38.51	0.00	50.00	\$2.7125	\$0.5425	\$27.13	\$65.64	Schexnayder Greg; Palmer Cindy
445 671 06 00	3.00	MFR	0.70	1.00	2.10	\$27.51	\$57.77	0.00	25.00	\$2.7125	\$0.5425	\$13.56	\$71.34	Ewing Jeffery K
445 671 07 00	2.00	DUP	0.70	1.00	1.40	\$27.51	\$38.51	0.00	50.00	\$2.7125	\$0.5425	\$27.13	\$65.64	Pilla Susan M
445 671 08 00	2.00	DUP	0.70	1.00	1.40	\$27.51	\$38.51	0.00	50.00	\$2.7125	\$0.5425	\$27.13	\$65.64	Anderson Frederick G&Brenda P
445 671 09 00	4.00	MFR	0.70	1.00	2.80	\$27.51	\$77.03	0.00	50.00	\$2.7125	\$0.5425	\$27.13	\$104.16	Zaldatte Phillip J&Catherine C
445 671 10 00	3.00	MFR	0.70	1.00	2.10	\$27.51	\$57.77	0.00	50.00	\$2.7125	\$0.5425	\$27.13	\$84.90	Beran Jan
445 671 11 00	5.00	MFR	0.70	1.00	3.50	\$27.51	\$96.29	0.00	50.00	\$2.7125	\$0.5425	\$27.13	\$123.42	Tucker Family Trust 08-12-97
445 671 12 01	1.00	CND	0.70	1.00	0.70	\$27.51	\$19.26	0.00	10.41	\$2.7125	\$0.5425	\$5.65	\$24.92	Miller Deana K
445 671 12 02	1.00	CND	0.70	1.00	0.70	\$27.51	\$19.26	0.00	10.41	\$2.7125	\$0.5425	\$5.65	\$24.92	3907 Georgia Street L L C
445 671 12 03	1.00	CND	0.70	1.00	0.70	\$27.51	\$19.26	0.00	10.41	\$2.7125	\$0.5425	\$5.65	\$24.92	Federal National Mortgage Assn
445 671 12 04	1.00	CND	0.70	1.00	0.70	\$27.51	\$19.26	0.00	10.41	\$2.7125	\$0.5425	\$5.65	\$24.92	3907 Georgia Street L L C
445 671 12 05	1.00	CND	0.70	1.00	0.70	\$27.51	\$19.26	0.00	10.41	\$2.7125	\$0.5425	\$5.65	\$24.92	3907 Georgia Street L L C
445 671 12 06	1.00	CND	0.70	1.00	0.70	\$27.51	\$19.26	0.00	10.41	\$2.7125	\$0.5425	\$5.65	\$24.92	Ashton Edward R
445 671 12 07	1.00	CND	0.70	1.00	0.70	\$27.51	\$19.26	0.00	10.41	\$2.7125	\$0.5425	\$5.65	\$24.92	3907 Georgia Street L L C
445 671 12 08	1.00	CND	0.70	1.00	0.70	\$27.51	\$19.26	0.00	10.41	\$2.7125	\$0.5425	\$5.65	\$24.92	3907 Georgia Street L L C
445 671 12 09	1.00	CND	0.70	1.00	0.70	\$27.51	\$19.26	0.00	10.41	\$2.7125	\$0.5425	\$5.65	\$24.92	3907 Georgia Street L L C
445 671 12 10	1.00	CND	0.70	1.00	0.70	\$27.51	\$19.26	0.00	10.41	\$2.7125	\$0.5425	\$5.65	\$24.92	Stromski Christopher
445 671 12 11	1.00	CND	0.70	1.00	0.70	\$27.51	\$19.26	0.00	10.41	\$2.7125	\$0.5425	\$5.65	\$24.92	Castellana/Rothery Trust 04-30-01
445 671 12 12	1.00	CND	0.70	1.00	0.70	\$27.51	\$19.26	0.00	10.41	\$2.7125	\$0.5425	\$5.65	\$24.92	Hensley Robert J&Rhonda K
445 671 12 13	1.00	CND	0.70	1.00	0.70	\$27.51	\$19.26	0.00	10.41	\$2.7125	\$0.5425	\$5.65	\$24.92	3907 Georgia Street L L C
445 671 12 14	1.00	CND	0.70	1.00	0.70	\$27.51	\$19.26	0.00	10.41	\$2.7125	\$0.5425	\$5.65	\$24.92	3907 Georgia Street L L C
445 671 12 15	1.00	CND	0.70	1.00	0.70	\$27.51	\$19.26	0.00	10.41	\$2.7125	\$0.5425	\$5.65	\$24.92	Erickson Richard A&Pafford Brenda C; Morgan Michele R Ira No 050488
445 671 12 16	1.00	CND	0.70	1.00	0.70	\$27.51	\$19.26	0.00	10.41	\$2.7125	\$0.5425	\$5.65	\$24.92	3907 Georgia Street L L C
445 671 12 17	1.00	CND	0.70	1.00	0.70	\$27.51	\$19.26	0.00	10.41	\$2.7125	\$0.5425	\$5.65	\$24.92	Agnew John J
445 671 12 18	1.00	CND	0.70	1.00	0.70	\$27.51	\$19.26	0.00	10.41	\$2.7125	\$0.5425	\$5.65	\$24.92	Jackson Adam
445 671 12 19	1.00	CND	0.70	1.00	0.70	\$27.51	\$19.26	0.00	10.41	\$2.7125	\$0.5425	\$5.65	\$24.92	Furlano David (Dp); Werchak Gary J (Dp)
445 671 12 20	1.00	CND	0.70	1.00	0.70	\$27.51	\$19.26	0.00	10.41	\$2.7125	\$0.5425	\$5.65	\$24.92	Nest Donald L&Mary E Family Trust 11-03-09
445 671 12 21	1.00	CND	0.70	1.00	0.70	\$27.51	\$19.26	0.00	10.41	\$2.7125	\$0.5425	\$5.65	\$24.92	Childers David G&Enriquez Amelito G
445 671 12 22	1.00	CND	0.70	1.00	0.70	\$27.51	\$19.26	0.00	10.41	\$2.7125	\$0.5425	\$5.65	\$24.92	Seguin Edward C Jr; Kachline Michael B
445 671 12 23	1.00	CND	0.70	1.00	0.70	\$27.51	\$19.26	0.00	10.41	\$2.7125	\$0.5425	\$5.65	\$24.92	Allen Cara E
445 671 12 24	1.00	CND	0.70	1.00	0.70	\$27.51	\$19.26	0.00	10.41	\$2.7125	\$0.5425	\$5.65	\$24.92	3907 Georgia Street L L C
445 671 12 25	1.00	CND	0.70	1.00	0.70	\$27.51	\$19.26	0.00	10.41	\$2.7125	\$0.5425	\$5.65	\$24.92	3907 Georgia Street L L C
445 671 12 26	1.00	CND	0.70	1.00	0.70	\$27.51	\$19.26	0.00	10.41	\$2.7125	\$0.5425	\$5.65	\$24.92	3907 Georgia Street L L C
445 671 12 27	1.00	CND	0.70	1.00	0.70	\$27.51	\$19.26	0.00	10.41	\$2.7125	\$0.5425	\$5.65	\$24.92	Wen Ernestine; Wen Shane
445 671 13 00	2.00	DUP	0.70	1.00	1.40	\$27.51	\$38.51	0.00	50.00	\$2.7125	\$0.5425	\$27.13	\$65.64	Stevens Mark A; Doyle William M
445 671 14 00	1.00	SFD	1.00	1.00	1.00	\$27.51	\$27.51	0.00	33.30	\$2.7125	\$0.5425	\$18.07	\$45.58	Mojica Santiago
445 671 15 00	1.00	SFD	1.00	1.00	1.00	\$27.51	\$27.51	0.00	29.10	\$2.7125	\$0.5425	\$15.79	\$43.30	Wiemhoff Jonathan A (Dp); Herrera Renee (Dp)
445 671 16 00	2.00	DUP	0.70	1.00	1.40	\$27.51	\$38.51	0.00	79.75	\$2.7125	\$0.5425	\$43.26	\$81.78	Quan Natalie
445 671 17 00	2.00	DUP	0.70	1.00	1.40	\$27.51	\$38.51	0.00	59.87	\$2.7125	\$0.5425	\$32.48	\$71.00	Candelore Mildred F Revocable Family Trust 04-18-03
445 671 18 00	1.00	SFD	1.00	1.00	1.00	\$27.51	\$27.51	0.00	0.00	\$2.7125	\$0.5425	\$0.00	\$27.52	Uptown Trust 09-22-03
445 671 19 00	2.00	DUP	0.70	1.00	1.40	\$27.51	\$38.51	0.00	0.00	\$2.7125	\$0.5425	\$0.00	\$38.52	Woodruff Dirk J
445 671 20 00	1.00	SFD	1.00	1.00	1.00	\$27.51	\$27.51	0.00	0.00	\$2.7125	\$0.5425	\$0.00	\$27.52	Roberts Edward J
445 671 21 00	1.00	SFD	1.00	1.00	1.00	\$27.51	\$27.51	0.00	0.00	\$2.7125	\$0.5425	\$0.00	\$27.52	U S Financial L P

**EXHIBIT C - Fiscal Year 2012 & Maximum Authorized Assessment Roll**  
**North Park Clean & Safe Overlay Maintenance Assessment District**

Parcel Number	Land Use Assessment							Frontage Assessment					Total Overlay Assessment	Owner Name
	Acres/ Units	Land Use Code	Land Use Factor	Benefit Factor	Total EBU's	Unit Rate (\$/EBU)	Total Assessment	LFF		Unit Rate (\$/LFF)		Total Assessment		
								Primary	Secondary	Primary	Secondary			
445 671 22 00	1.00	SFD	1.00	1.00	1.00	\$27.51	\$27.51	0.00	0.00	\$2.7125	\$0.5425	\$0.00	\$27.52	Barton Kenneth
445 671 23 00	1.00	SFD	1.00	1.00	1.00	\$27.51	\$27.51	0.00	50.00	\$2.7125	\$0.5425	\$27.13	\$54.64	Burrows Gary H; Mccartney John T
445 671 24 00	2.00	DUP	0.70	1.00	1.40	\$27.51	\$38.51	0.00	50.00	\$2.7125	\$0.5425	\$27.13	\$65.64	Kobos Paul F
445 671 25 00	6.00	MFR	0.70	1.00	4.20	\$27.51	\$115.54	0.00	62.50	\$2.7125	\$0.5425	\$33.91	\$149.46	Florida Street Cottages L L C
445 671 26 00	1.00	SFD	1.00	1.00	1.00	\$27.51	\$27.51	0.00	37.50	\$2.7125	\$0.5425	\$20.34	\$47.86	Feoli Mark A
445 671 27 00	4.00	MFR	0.70	1.00	2.80	\$27.51	\$77.03	0.00	0.00	\$2.7125	\$0.5425	\$0.00	\$77.04	Wilson Family Trust 03-01-01; Borrelli Revocable Trust 09-18-97
445 671 28 00	4.00	MFR	0.70	1.00	2.80	\$27.51	\$77.03	0.00	75.00	\$2.7125	\$0.5425	\$40.69	\$117.72	Wilson Family Trust 03-01-01; Borrelli Revocable Trust 09-18-97
445 671 29 00	6.00	MFR	0.70	1.00	4.20	\$27.51	\$115.54	0.00	75.00	\$2.7125	\$0.5425	\$40.69	\$156.24	Hubbard Nick L 2009 Trust
445 671 30 00	5.00	MFR	0.70	1.00	3.50	\$27.51	\$96.29	0.00	50.00	\$2.7125	\$0.5425	\$27.13	\$123.42	Lang Clyde E Trust 04-20-99; Lang Laura A Trust 04-20-99
445 671 31 00	7.00	MFR	0.70	1.00	4.90	\$27.51	\$134.80	0.00	50.00	\$2.7125	\$0.5425	\$27.13	\$161.94	Hubbard Nick L 2009 Trust
445 671 32 00	1.00	SFD	1.00	1.00	1.00	\$27.51	\$27.51	0.00	40.25	\$2.7125	\$0.5425	\$21.84	\$49.36	Vantil Frank E
445 671 33 00	1.00	SFD	1.00	1.00	1.00	\$27.51	\$27.51	0.00	47.00	\$2.7125	\$0.5425	\$25.50	\$53.02	Savary Scott A; Christensen Jacob A; Savary Bronwyn
445 671 34 00	1.00	SFD	1.00	1.00	1.00	\$27.51	\$27.51	0.00	102.75	\$2.7125	\$0.5425	\$55.74	\$83.26	Hollinger Blair Tr; Matteson Gerald L Tr
445 672 02 00	1.00	SFD	1.00	1.00	1.00	\$27.51	\$27.51	0.00	40.00	\$2.7125	\$0.5425	\$21.70	\$49.22	Griebenow Susan J
445 672 03 00	1.00	SFD	1.00	1.00	1.00	\$27.51	\$27.51	0.00	35.00	\$2.7125	\$0.5425	\$18.99	\$46.50	Sofia Anthony V&Emma
445 672 04 00	4.00	MFR	0.70	1.00	2.80	\$27.51	\$77.03	0.00	50.00	\$2.7125	\$0.5425	\$27.13	\$104.16	Buu Dai&Ke Trang Thu&Ke Chau Ke; Ke Chau Ke&Ke Trang Thu
445 672 05 00	8.00	MFR	0.70	1.00	5.60	\$27.51	\$154.06	0.00	50.00	\$2.7125	\$0.5425	\$27.13	\$181.20	Brown Kevin P Trust 08-18-09; Dandrea Joseph A Trust
445 672 06 00	6.00	MFR	0.70	1.00	4.20	\$27.51	\$115.54	0.00	50.00	\$2.7125	\$0.5425	\$27.13	\$142.68	Arnold Terry S&Martha W
445 672 07 00	18.00	MFR	0.70	1.00	12.60	\$27.51	\$346.63	0.00	100.00	\$2.7125	\$0.5425	\$54.25	\$400.88	Hsieh Family Ltd Partnership
445 672 08 00	6.00	MFR	0.70	1.00	4.20	\$27.51	\$115.54	0.00	75.00	\$2.7125	\$0.5425	\$40.69	\$156.24	Louie Cham W
445 672 12 00	17.00	MFR	0.70	1.00	11.90	\$27.51	\$327.37	0.00	50.00	\$2.7125	\$0.5425	\$27.13	\$354.50	Higher Call L L C
445 672 13 00	14.00	MFR	0.70	1.00	9.80	\$27.51	\$269.60	0.00	50.00	\$2.7125	\$0.5425	\$27.13	\$296.74	Lim N W Investments
445 672 14 00	0.17	COM	40.00	5.00	34.00	\$27.51	\$935.34	140.00	50.00	\$2.7125	\$0.5425	\$406.88	\$1,342.22	Vasic Alma R Grantor Retained Annuity Trust 12-16-97
445 672 17 00	0.16	VAC	0.00	1.00	0.00	\$27.51	\$0.00	0.00	50.00	\$2.7125	\$0.5425	\$27.13	\$27.14	Buettner Sara J Trust 08-20-02; Buettner Family Trust 12-19-01
445 672 23 00	1.00	SFD	1.00	1.00	1.00	\$27.51	\$27.51	0.00	50.00	\$2.7125	\$0.5425	\$27.13	\$54.64	Megale Sebastian Et Al
445 672 24 00	8.00	MFR	0.70	1.00	5.60	\$27.51	\$154.06	0.00	50.00	\$2.7125	\$0.5425	\$27.13	\$181.20	Mahoney Terry W
445 672 25 00	8.00	MFR	0.70	1.00	5.60	\$27.51	\$154.06	0.00	50.00	\$2.7125	\$0.5425	\$27.13	\$181.20	Kelly Family Trust 08-22-05
445 672 26 00	8.00	MFR	0.70	1.00	5.60	\$27.51	\$154.06	0.00	50.00	\$2.7125	\$0.5425	\$27.13	\$181.20	Kelly Family Trust 08-22-05
445 672 27 00	1.00	SFD	1.00	1.00	1.00	\$27.51	\$27.51	0.00	45.00	\$2.7125	\$0.5425	\$24.41	\$51.92	Hermanson/Buckner Family Trust 12-08-06
445 672 28 00	2.00	DUP	0.70	1.00	1.40	\$27.51	\$38.51	0.00	145.00	\$2.7125	\$0.5425	\$78.66	\$117.18	Peck Jill M Family Trust 03-31-00
445 672 29 00	16.00	MFR	0.70	1.00	11.20	\$27.51	\$308.11	0.00	75.00	\$2.7125	\$0.5425	\$40.69	\$348.80	Lopez Heleodoro&Maria E
445 672 30 00	1.00	SFD	1.00	1.00	1.00	\$27.51	\$27.51	0.00	31.50	\$2.7125	\$0.5425	\$17.09	\$44.60	Cook/Delgado Trust 09-12-91
445 672 31 00	1.00	SFD	1.00	1.00	1.00	\$27.51	\$27.51	0.00	43.50	\$2.7125	\$0.5425	\$23.60	\$51.12	Sluis Pieter A N Separate Property Trust 08-11-05
445 672 32 00	4.00	MFR	0.70	1.00	2.80	\$27.51	\$77.03	0.00	50.00	\$2.7125	\$0.5425	\$27.13	\$104.16	Blackman Janet L Family Trust 05-12-94
445 672 33 01	1.00	CND	0.70	1.00	0.70	\$27.51	\$19.26	0.00	6.25	\$2.7125	\$0.5425	\$3.39	\$22.66	Pacific Asset Applications L L C
445 672 33 02	1.00	CND	0.70	1.00	0.70	\$27.51	\$19.26	0.00	6.25	\$2.7125	\$0.5425	\$3.39	\$22.66	Pacific Asset Applications L L C
445 672 33 03	1.00	CND	0.70	1.00	0.70	\$27.51	\$19.26	0.00	6.25	\$2.7125	\$0.5425	\$3.39	\$22.66	Pacific Asset Applications L L C
445 672 33 04	1.00	CND	0.70	1.00	0.70	\$27.51	\$19.26	0.00	6.25	\$2.7125	\$0.5425	\$3.39	\$22.66	Pacific Asset Applications L L C
445 672 33 05	1.00	CND	0.70	1.00	0.70	\$27.51	\$19.26	0.00	6.25	\$2.7125	\$0.5425	\$3.39	\$22.66	Pacific Asset Applications L L C
445 672 33 06	1.00	CND	0.70	1.00	0.70	\$27.51	\$19.26	0.00	6.25	\$2.7125	\$0.5425	\$3.39	\$22.66	Pacific Asset Applications L L C
445 672 33 07	1.00	CND	0.70	1.00	0.70	\$27.51	\$19.26	0.00	6.25	\$2.7125	\$0.5425	\$3.39	\$22.66	Pacific Asset Applications L L C
445 672 33 08	1.00	CND	0.70	1.00	0.70	\$27.51	\$19.26	0.00	6.25	\$2.7125	\$0.5425	\$3.39	\$22.66	Pacific Asset Applications L L C
445 672 34 01	1.00	CND	0.70	1.00	0.70	\$27.51	\$19.26	0.00	8.33	\$2.7125	\$0.5425	\$4.52	\$23.78	Hollombe Malcolm S&Roselyne Trust 08-02-00
445 672 34 02	1.00	CND	0.70	1.00	0.70	\$27.51	\$19.26	0.00	8.33	\$2.7125	\$0.5425	\$4.52	\$23.78	Dresser Family Trust 12-28-86
445 672 34 03	1.00	CND	0.70	1.00	0.70	\$27.51	\$19.26	0.00	8.33	\$2.7125	\$0.5425	\$4.52	\$23.78	Shewmake Bradley R
445 672 34 04	1.00	CND	0.70	1.00	0.70	\$27.51	\$19.26	0.00	8.33	\$2.7125	\$0.5425	\$4.52	\$23.78	Bertrand Raymond&Amy
445 672 34 05	1.00	CND	0.70	1.00	0.70	\$27.51	\$19.26	0.00	8.33	\$2.7125	\$0.5425	\$4.52	\$23.78	Graham Sara
445 672 34 06	1.00	CND	0.70	1.00	0.70	\$27.51	\$19.26	0.00	8.33	\$2.7125	\$0.5425	\$4.52	\$23.78	Martinez Joe J; Jones Jay L

**EXHIBIT C - Fiscal Year 2012 & Maximum Authorized Assessment Roll**  
**North Park Clean & Safe Overlay Maintenance Assessment District**

Parcel Number	Land Use Assessment							Frontage Assessment					Total Overlay Assessment	Owner Name
	Acres/ Units	Land Use Code	Land Use Factor	Benefit Factor	Total EBU's	Unit Rate (\$/EBU)	Total Assessment	LFF		Unit Rate (\$/LFF)		Total Assessment		
								Primary	Secondary	Primary	Secondary			
445 672 34 07	1.00	CND	0.70	1.00	0.70	\$27.51	\$19.26	0.00	8.33	\$2.7125	\$0.5425	\$4.52	\$23.78	Restrepo Claudia
445 672 34 08	1.00	CND	0.70	1.00	0.70	\$27.51	\$19.26	0.00	8.33	\$2.7125	\$0.5425	\$4.52	\$23.78	Rusak Maria T Revocable Trust 12-16-02; Shaw Susan D Revocable Trust 1
445 672 34 09	1.00	CND	0.70	1.00	0.70	\$27.51	\$19.26	0.00	8.33	\$2.7125	\$0.5425	\$4.52	\$23.78	Baughman Steven T Trust 12-10-97
445 672 34 10	1.00	CND	0.70	1.00	0.70	\$27.51	\$19.26	0.00	8.33	\$2.7125	\$0.5425	\$4.52	\$23.78	Federal National Mortgage Assn
445 672 34 11	1.00	CND	0.70	1.00	0.70	\$27.51	\$19.26	0.00	8.33	\$2.7125	\$0.5425	\$4.52	\$23.78	Wrenn Katherine A
445 672 34 12	1.00	CND	0.70	1.00	0.70	\$27.51	\$19.26	0.00	8.33	\$2.7125	\$0.5425	\$4.52	\$23.78	Wilder Kim A Trust 06-05-98
445 672 35 00	0.16	RST	50.00	5.00	40.00	\$27.51	\$1,100.40	140.00	100.00	\$2.7125	\$0.5425	\$434.00	\$1,534.40	Buettner Sara J Trust 08-20-02; Buettner Family Trust 12-19-01
445 681 01 00	3.00	MFR	0.70	1.00	2.10	\$27.51	\$57.77	0.00	150.00	\$2.7125	\$0.5425	\$81.38	\$139.16	Robinson John R&Pamela S
445 681 02 00	1.00	SFD	1.00	1.00	1.00	\$27.51	\$27.51	0.00	40.00	\$2.7125	\$0.5425	\$21.70	\$49.22	Rodriguez Gabriel&Maria C
445 681 03 00	3.00	MFR	0.70	1.00	2.10	\$27.51	\$57.77	0.00	37.50	\$2.7125	\$0.5425	\$20.34	\$78.12	Hargrave Patricia Revocable Trust
445 681 04 00	10.00	MFR	0.70	1.00	7.00	\$27.51	\$192.57	0.00	87.50	\$2.7125	\$0.5425	\$47.47	\$240.04	Pacific Trust
445 681 06 01	1.00	CND	0.70	1.00	0.70	\$27.51	\$19.26	0.00	6.25	\$2.7125	\$0.5425	\$3.39	\$22.66	Pacheco Ruben P Jr
445 681 06 02	1.00	CND	0.70	1.00	0.70	\$27.51	\$19.26	0.00	6.25	\$2.7125	\$0.5425	\$3.39	\$22.66	Neames Murray M Jr
445 681 06 03	1.00	CND	0.70	1.00	0.70	\$27.51	\$19.26	0.00	6.25	\$2.7125	\$0.5425	\$3.39	\$22.66	Mackey David W; Mackey Lloyd P Iii&Vickie
445 681 06 04	1.00	CND	0.70	1.00	0.70	\$27.51	\$19.26	0.00	6.25	\$2.7125	\$0.5425	\$3.39	\$22.66	Grajeda Louis D&Lynetta M
445 681 06 05	1.00	CND	0.70	1.00	0.70	\$27.51	\$19.26	0.00	6.25	\$2.7125	\$0.5425	\$3.39	\$22.66	Geran Jennifer M
445 681 06 06	1.00	CND	0.70	1.00	0.70	\$27.51	\$19.26	0.00	6.25	\$2.7125	\$0.5425	\$3.39	\$22.66	Vincunas Kurt
445 681 06 07	1.00	CND	0.70	1.00	0.70	\$27.51	\$19.26	0.00	6.25	\$2.7125	\$0.5425	\$3.39	\$22.66	Finnegan Matthew
445 681 06 08	1.00	CND	0.70	1.00	0.70	\$27.51	\$19.26	0.00	6.25	\$2.7125	\$0.5425	\$3.39	\$22.66	Bond Zaki
445 681 07 00	4.00	MFR	0.70	1.00	2.80	\$27.51	\$77.03	0.00	50.00	\$2.7125	\$0.5425	\$27.13	\$104.16	Nelson Brian&Lan c/o South Coast Commercial
445 681 08 00	4.00	MFR	0.70	1.00	2.80	\$27.51	\$77.03	0.00	50.00	\$2.7125	\$0.5425	\$27.13	\$104.16	Gambardella Family Trust 10-02-02
445 681 09 00	10.00	MFR	0.70	1.00	7.00	\$27.51	\$192.57	0.00	75.00	\$2.7125	\$0.5425	\$40.69	\$233.26	Lamb Family L L C
445 681 15 00	8.00	MFR	0.70	1.00	5.60	\$27.51	\$154.06	0.00	50.00	\$2.7125	\$0.5425	\$27.13	\$181.20	Mcinnis James B Jr Revocable Trust 11-06-97; Gray Janette
445 681 16 00	7.00	MFR	0.70	1.00	4.90	\$27.51	\$134.80	0.00	50.00	\$2.7125	\$0.5425	\$27.13	\$161.94	Demers Family Trust 07-17-00
445 681 17 00	4.00	MFR	0.70	1.00	2.80	\$27.51	\$77.03	0.00	30.00	\$2.7125	\$0.5425	\$16.28	\$93.32	Tarantino Family Trust 01-16-04
445 681 18 00	4.00	MFR	0.70	1.00	2.80	\$27.51	\$77.03	0.00	45.00	\$2.7125	\$0.5425	\$24.41	\$101.44	Plasencio Maria D C
445 681 19 00	6.00	MFR	0.70	1.00	4.20	\$27.51	\$115.54	0.00	50.00	\$2.7125	\$0.5425	\$27.13	\$142.68	Safford Kathleen M Revocable Trust 08-11-10 Et Al
445 681 20 00	9.00	MFR	0.70	1.00	6.30	\$27.51	\$173.31	0.00	50.00	\$2.7125	\$0.5425	\$27.13	\$200.44	Mazis George S Trust 12-28-99 Et Al
445 681 21 00	6.00	MFR	0.70	1.00	4.20	\$27.51	\$115.54	0.00	50.00	\$2.7125	\$0.5425	\$27.13	\$142.68	Pauker Family Trust 11-06-00
445 681 22 00	8.00	MFR	0.70	1.00	5.60	\$27.51	\$154.06	0.00	50.00	\$2.7125	\$0.5425	\$27.13	\$181.20	Shulman Properties B L L C
445 681 23 00	8.00	MFR	0.70	1.00	5.60	\$27.51	\$154.06	0.00	50.00	\$2.7125	\$0.5425	\$27.13	\$181.20	Brunetto Spiridione&Anna P Trust; Brunetto Anna Olip Trust 01-26-05
445 681 24 00	1.00	SFD	1.00	1.00	1.00	\$27.51	\$27.51	0.00	37.50	\$2.7125	\$0.5425	\$20.34	\$47.86	Sweeney Kevin J
445 681 25 00	1.00	SFD	1.00	1.00	1.00	\$27.51	\$27.51	0.00	40.00	\$2.7125	\$0.5425	\$21.70	\$49.22	Connor Brian M&Lisa
445 681 26 00	1.00	SFD	1.00	1.00	1.00	\$27.51	\$27.51	0.00	26.00	\$2.7125	\$0.5425	\$14.11	\$41.62	Jorgensen Ferron J
445 681 27 00	1.00	SFD	1.00	1.00	1.00	\$27.51	\$27.51	0.00	106.50	\$2.7125	\$0.5425	\$57.78	\$85.30	Foley Joseph F
445 681 28 00	0.48	COM	40.00	5.00	96.00	\$27.51	\$2,640.96	140.00	192.00	\$2.7125	\$0.5425	\$483.91	\$3,124.88	Harandi Mohammad E
445 681 29 00	9.00	MFR	0.70	1.00	6.30	\$27.51	\$173.31	0.00	49.96	\$2.7125	\$0.5425	\$27.10	\$200.42	Austin Edwin D II Tr
445 681 30 00	0.13	COM	40.00	5.00	26.00	\$27.51	\$715.26	58.31	0.00	\$2.7125	\$0.5425	\$158.17	\$873.44	World Terminal Parking Inc
445 681 31 00	0.17	COM	40.00	5.00	34.00	\$27.51	\$935.34	81.69	0.00	\$2.7125	\$0.5425	\$221.58	\$1,156.92	World Terminal Parking Inc
445 682 01 00	1.00	SFD	1.00	1.00	1.00	\$27.51	\$27.51	0.00	110.00	\$2.7125	\$0.5425	\$59.68	\$87.20	Ferreras-Sullivan Sonja Living Trust
445 682 02 00	1.00	SFD	1.00	1.00	1.00	\$27.51	\$27.51	0.00	40.00	\$2.7125	\$0.5425	\$21.70	\$49.22	Solomos Fred J
445 682 03 00	1.00	SFD	1.00	1.00	1.00	\$27.51	\$27.51	0.00	40.00	\$2.7125	\$0.5425	\$21.70	\$49.22	Rostron Charles <Le> Millsaps Oliver J Jr
445 682 04 00	8.00	MFR	0.70	1.00	5.60	\$27.51	\$154.06	0.00	50.00	\$2.7125	\$0.5425	\$27.13	\$181.20	Bills Robert D&Margaret B 1993 Family Trusts 08-25-93
445 682 05 00	8.00	MFR	0.70	1.00	5.60	\$27.51	\$154.06	0.00	50.00	\$2.7125	\$0.5425	\$27.13	\$181.20	3975 Mississippi Street Condos L L C
445 682 06 00	11.00	MFR	0.70	1.00	7.70	\$27.51	\$211.83	0.00	50.00	\$2.7125	\$0.5425	\$27.13	\$238.96	Sandstrom Randall Living Trust 04-30-00
445 682 07 00	4.00	MFR	0.70	1.00	2.80	\$27.51	\$77.03	0.00	50.00	\$2.7125	\$0.5425	\$27.13	\$104.16	Aqua Azure L L C
445 682 08 00	8.00	MFR	0.70	1.00	5.60	\$27.51	\$154.06	0.00	50.00	\$2.7125	\$0.5425	\$27.13	\$181.20	Chu Family Trust 11-19-90
445 682 09 00	5.00	MFR	0.70	1.00	3.50	\$27.51	\$96.29	0.00	60.00	\$2.7125	\$0.5425	\$32.55	\$128.84	Mcgrath Family Ltd Partnership

**EXHIBIT C - Fiscal Year 2012 & Maximum Authorized Assessment Roll**  
**North Park Clean & Safe Overlay Maintenance Assessment District**

Parcel Number	Land Use Assessment							Frontage Assessment					Total Overlay Assessment	Owner Name
	Acres/ Units	Land Use Code	Land Use Factor	Benefit Factor	Total EBU's	Unit Rate (\$/EBU)	Total Assessment	LFF		Unit Rate (\$/LFF)		Total Assessment		
								Primary	Secondary	Primary	Secondary			
445 682 10 00	7.00	MFR	0.70	1.00	4.90	\$27.51	\$134.80	0.00	40.00	\$2.7125	\$0.5425	\$21.70	\$156.50	Ttm Properties L L C
445 682 11 00	8.00	MFR	0.70	1.00	5.60	\$27.51	\$154.06	0.00	50.00	\$2.7125	\$0.5425	\$27.13	\$181.20	Lloyd Rebecca A; Brooks Irma J; Lloyd Rebecca A Inc
445 682 12 00	7.00	MFR	0.70	1.00	4.90	\$27.51	\$134.80	0.00	50.00	\$2.7125	\$0.5425	\$27.13	\$161.94	M S M C Trust 12-10-08
445 682 13 00	0.16	COM	40.00	5.00	32.00	\$27.51	\$880.32	0.00	50.00	\$2.7125	\$0.5425	\$27.13	\$907.46	Bodhibo L L C
445 682 14 00	0.16	COM	40.00	5.00	32.00	\$27.51	\$880.32	140.00	50.00	\$2.7125	\$0.5425	\$406.88	\$1,287.20	Bodhibo L L C
445 682 15 00	0.08	COM	40.00	5.00	16.00	\$27.51	\$440.16	34.00	0.00	\$2.7125	\$0.5425	\$92.23	\$532.40	Beauville Family Trust 08-19-06
445 682 16 00	1.00	SFD	1.00	1.00	1.00	\$27.51	\$27.51	36.00	0.00	\$2.7125	\$0.5425	\$97.65	\$125.16	Marks Miller M
445 682 17 00	1.00	SFD	1.00	1.00	1.00	\$27.51	\$27.51	33.00	0.00	\$2.7125	\$0.5425	\$89.51	\$117.02	Marks Miller M
445 682 18 00	0.08	COM	40.00	5.00	16.00	\$27.51	\$440.16	37.00	100.00	\$2.7125	\$0.5425	\$154.61	\$594.78	Marks Miller M
445 682 19 00	2.00	DUP	0.70	1.00	1.40	\$27.51	\$38.51	0.00	50.00	\$2.7125	\$0.5425	\$27.13	\$65.64	Moore Joan Trust 11-30-06
445 682 20 00	11.00	MFR	0.70	1.00	7.70	\$27.51	\$211.83	0.00	65.00	\$2.7125	\$0.5425	\$35.26	\$247.10	Sun&Sea Manor L L C
445 682 21 00	4.00	MFR	0.70	1.00	2.80	\$27.51	\$77.03	0.00	45.00	\$2.7125	\$0.5425	\$24.41	\$101.44	Williams Keith E&Vicki J
445 682 22 00	1.00	SFD	1.00	1.00	1.00	\$27.51	\$27.51	0.00	40.00	\$2.7125	\$0.5425	\$21.70	\$49.22	Martin Sharon
445 682 23 01	1.00	CND	0.70	1.00	0.70	\$27.51	\$19.26	0.00	6.88	\$2.7125	\$0.5425	\$3.73	\$23.00	Mconville Gregory
445 682 23 02	1.00	CND	0.70	1.00	0.70	\$27.51	\$19.26	0.00	6.88	\$2.7125	\$0.5425	\$3.73	\$23.00	Edwards Pamela J
445 682 23 03	1.00	CND	0.70	1.00	0.70	\$27.51	\$19.26	0.00	6.88	\$2.7125	\$0.5425	\$3.73	\$23.00	Bhat Nirmala
445 682 23 04	1.00	CND	0.70	1.00	0.70	\$27.51	\$19.26	0.00	6.88	\$2.7125	\$0.5425	\$3.73	\$23.00	Smith Shannon N
445 682 23 05	1.00	CND	0.70	1.00	0.70	\$27.51	\$19.26	0.00	6.88	\$2.7125	\$0.5425	\$3.73	\$23.00	Port Gregory B
445 682 23 06	1.00	CND	0.70	1.00	0.70	\$27.51	\$19.26	0.00	6.88	\$2.7125	\$0.5425	\$3.73	\$23.00	Hardin Kenneth A Trust 09-14-05
445 682 23 07	1.00	CND	0.70	1.00	0.70	\$27.51	\$19.26	0.00	6.88	\$2.7125	\$0.5425	\$3.73	\$23.00	Tompkins Christopher J
445 682 23 08	1.00	CND	0.70	1.00	0.70	\$27.51	\$19.26	0.00	6.88	\$2.7125	\$0.5425	\$3.73	\$23.00	Millan Bernard J&Evelyn
445 682 24 01	1.00	CND	0.70	1.00	0.70	\$27.51	\$19.26	0.00	6.43	\$2.7125	\$0.5425	\$3.49	\$22.76	Quinn Family Trust 12-03-99
445 682 24 02	1.00	CND	0.70	1.00	0.70	\$27.51	\$19.26	0.00	6.43	\$2.7125	\$0.5425	\$3.49	\$22.76	Geise Robert F Est Of
445 682 24 03	1.00	CND	0.70	1.00	0.70	\$27.51	\$19.26	0.00	6.43	\$2.7125	\$0.5425	\$3.49	\$22.76	Louisiana Trust 11-21-09
445 682 24 04	1.00	CND	0.70	1.00	0.70	\$27.51	\$19.26	0.00	6.43	\$2.7125	\$0.5425	\$3.49	\$22.76	Biondo Andrew J&Sandra L
445 682 24 05	1.00	CND	0.70	1.00	0.70	\$27.51	\$19.26	0.00	6.43	\$2.7125	\$0.5425	\$3.49	\$22.76	Martinez Melinda C Separate Property Trust 08-20-09
445 682 24 06	1.00	CND	0.70	1.00	0.70	\$27.51	\$19.26	0.00	6.43	\$2.7125	\$0.5425	\$3.49	\$22.76	Garcia Vesta C
445 682 24 07	1.00	CND	0.70	1.00	0.70	\$27.51	\$19.26	0.00	6.43	\$2.7125	\$0.5425	\$3.49	\$22.76	Elmendorf Revocable Trust 04-16-99
445 682 25 00	3.00	MFR	0.70	1.00	2.10	\$27.51	\$57.77	0.00	10.00	\$2.7125	\$0.5425	\$5.43	\$63.20	Sitta Richard A
445 682 26 00	1.00	SFD	1.00	1.00	1.00	\$27.51	\$27.51	0.00	40.00	\$2.7125	\$0.5425	\$21.70	\$49.22	Sitta Richard A
445 682 27 00	4.00	MFR	0.70	1.00	2.80	\$27.51	\$77.03	0.00	50.00	\$2.7125	\$0.5425	\$27.13	\$104.16	Kindle Management Corp
445 682 28 00	7.00	MFR	0.70	1.00	4.90	\$27.51	\$134.80	0.00	50.00	\$2.7125	\$0.5425	\$27.13	\$161.94	Lyons John&Mary E Family Trust 02-21-97
445 682 29 00	4.00	MFR	0.70	1.00	2.80	\$27.51	\$77.03	0.00	190.00	\$2.7125	\$0.5425	\$103.08	\$180.12	Shakya Holly B
445 691 01 00	6.00	MFR	0.70	1.00	4.20	\$27.51	\$115.54	0.00	190.00	\$2.7125	\$0.5425	\$103.08	\$218.62	Retro Investments L L C
445 691 02 00	3.00	MFR	0.70	1.00	2.10	\$27.51	\$57.77	0.00	50.00	\$2.7125	\$0.5425	\$27.13	\$84.90	Kindle Constance W; Kindle Phillip G
445 691 03 00	4.00	MFR	0.70	1.00	2.80	\$27.51	\$77.03	0.00	50.00	\$2.7125	\$0.5425	\$27.13	\$104.16	Louisiana Street Ltd Partnership
445 691 04 00	3.00	MFR	0.70	1.00	2.10	\$27.51	\$57.77	0.00	25.00	\$2.7125	\$0.5425	\$13.56	\$71.34	Louisiana Street Ltd Partnership
445 691 05 00	2.00	DUP	0.70	1.00	1.40	\$27.51	\$38.51	0.00	37.50	\$2.7125	\$0.5425	\$20.34	\$58.86	Clagett Ronald J; Flores Francisco
445 691 06 00	1.00	SFD	1.00	1.00	1.00	\$27.51	\$27.51	0.00	37.50	\$2.7125	\$0.5425	\$20.34	\$47.86	Bosshart Philipp&McCormick Kellie
445 691 07 00	6.00	MFR	0.70	1.00	4.20	\$27.51	\$115.54	0.00	50.00	\$2.7125	\$0.5425	\$27.13	\$142.68	Barta Joseph F 1992 Irrevocable Trust
445 691 08 00	6.00	MFR	0.70	1.00	4.20	\$27.51	\$115.54	0.00	50.00	\$2.7125	\$0.5425	\$27.13	\$142.68	Wong K Y Management Co L L C
445 691 09 00	3.00	MFR	0.70	1.00	2.10	\$27.51	\$57.77	0.00	50.00	\$2.7125	\$0.5425	\$27.13	\$84.90	Uy Hua S; Onstad Sivann Uy; Uy Johnny
445 691 10 00	3.00	MFR	0.70	1.00	2.10	\$27.51	\$57.77	0.00	37.50	\$2.7125	\$0.5425	\$20.34	\$78.12	Ferreira Eduardo J&Rosa M
445 691 11 00	2.00	DUP	0.70	1.00	1.40	\$27.51	\$38.51	0.00	62.50	\$2.7125	\$0.5425	\$33.91	\$72.42	Metro Nova L L C
445 691 12 00	0.14	RST	50.00	5.00	35.00	\$27.51	\$962.85	60.00	100.00	\$2.7125	\$0.5425	\$217.00	\$1,179.86	Schwartz Lawrence D
445 691 13 00	0.18	COM	40.00	5.00	36.00	\$27.51	\$990.36	80.00	0.00	\$2.7125	\$0.5425	\$217.00	\$1,207.36	Schwartz Lawrence D
445 691 16 00	2.00	DUP	0.70	1.00	1.40	\$27.51	\$38.51	0.00	50.00	\$2.7125	\$0.5425	\$27.13	\$65.64	Rahmoune Robaia&Hami Siham
445 691 21 00	3.00	MFR	0.70	1.00	2.10	\$27.51	\$57.77	0.00	38.00	\$2.7125	\$0.5425	\$20.62	\$78.40	Taylor/Lesser Trust 01-19-99



**EXHIBIT C - Fiscal Year 2012 & Maximum Authorized Assessment Roll**  
**North Park Clean & Safe Overlay Maintenance Assessment District**

Parcel Number	Land Use Assessment							Frontage Assessment					Total Overlay Assessment	Owner Name
	Acres/ Units	Land Use Code	Land Use Factor	Benefit Factor	Total EBU's	Unit Rate (\$/EBU)	Total Assessment	LFF		Unit Rate (\$/LFF)		Total Assessment		
								Primary	Secondary	Primary	Secondary			
445 691 25 00	1.00	SFD	1.00	1.00	1.00	\$27.51	\$27.51	0.00	35.00	\$2.7125	\$0.5425	\$18.99	\$46.50	Dohner Matthew&Melissa
445 691 26 00	1.00	SFD	1.00	1.00	1.00	\$27.51	\$27.51	0.00	33.00	\$2.7125	\$0.5425	\$17.90	\$45.42	Everett Craig A
445 691 27 00	1.00	SFD	1.00	1.00	1.00	\$27.51	\$27.51	0.00	122.00	\$2.7125	\$0.5425	\$66.19	\$93.70	Timple Noelito; Le Hai Phuong
445 691 28 01	1.00	CND	0.70	1.00	0.70	\$27.51	\$19.26	0.00	4.86	\$2.7125	\$0.5425	\$2.64	\$21.90	Vargas Alejandra
445 691 28 02	1.00	CND	0.70	1.00	0.70	\$27.51	\$19.26	0.00	4.86	\$2.7125	\$0.5425	\$2.64	\$21.90	Arbeene Christopher R&Robertson Sunni A
445 691 28 03	1.00	CND	0.70	1.00	0.70	\$27.51	\$19.26	0.00	4.86	\$2.7125	\$0.5425	\$2.64	\$21.90	Taylor Stacie A
445 691 28 04	1.00	CND	0.70	1.00	0.70	\$27.51	\$19.26	0.00	4.86	\$2.7125	\$0.5425	\$2.64	\$21.90	Soto Sarah M Revocable Trust 10-27-08
445 691 28 05	1.00	CND	0.70	1.00	0.70	\$27.51	\$19.26	0.00	4.86	\$2.7125	\$0.5425	\$2.64	\$21.90	Jowers Melvin A
445 691 28 06	1.00	CND	0.70	1.00	0.70	\$27.51	\$19.26	0.00	4.86	\$2.7125	\$0.5425	\$2.64	\$21.90	Javier Maria
445 691 28 07	1.00	CND	0.70	1.00	0.70	\$27.51	\$19.26	0.00	4.86	\$2.7125	\$0.5425	\$2.64	\$21.90	Scott George W
445 691 28 08	1.00	CND	0.70	1.00	0.70	\$27.51	\$19.26	0.00	4.86	\$2.7125	\$0.5425	\$2.64	\$21.90	Singer Eric
445 691 28 09	1.00	CND	0.70	1.00	0.70	\$27.51	\$19.26	0.00	4.86	\$2.7125	\$0.5425	\$2.64	\$21.90	Nelson Timothy J&Lori A
445 691 28 10	1.00	CND	0.70	1.00	0.70	\$27.51	\$19.26	0.00	4.86	\$2.7125	\$0.5425	\$2.64	\$21.90	Bearden Jeffrey M
445 691 28 11	1.00	CND	0.70	1.00	0.70	\$27.51	\$19.26	0.00	4.86	\$2.7125	\$0.5425	\$2.64	\$21.90	Angel Timothy P
445 691 28 12	1.00	CND	0.70	1.00	0.70	\$27.51	\$19.26	0.00	4.86	\$2.7125	\$0.5425	\$2.64	\$21.90	Francis Mary J Trust 12-27-02
445 691 28 13	1.00	CND	0.70	1.00	0.70	\$27.51	\$19.26	0.00	4.86	\$2.7125	\$0.5425	\$2.64	\$21.90	Lubow Joshua K
445 691 28 14	1.00	CND	0.70	1.00	0.70	\$27.51	\$19.26	0.00	4.86	\$2.7125	\$0.5425	\$2.64	\$21.90	Davenport James A
445 691 28 15	1.00	CND	0.70	1.00	0.70	\$27.51	\$19.26	0.00	4.86	\$2.7125	\$0.5425	\$2.64	\$21.90	Lickiss William
445 691 28 16	1.00	CND	0.70	1.00	0.70	\$27.51	\$19.26	0.00	4.86	\$2.7125	\$0.5425	\$2.64	\$21.90	Cahoon Scott L
445 691 28 17	1.00	CND	0.70	1.00	0.70	\$27.51	\$19.26	0.00	4.86	\$2.7125	\$0.5425	\$2.64	\$21.90	Banda Christene N
445 691 28 18	1.00	CND	0.70	1.00	0.70	\$27.51	\$19.26	0.00	4.86	\$2.7125	\$0.5425	\$2.64	\$21.90	Trujillo Gregory A
445 691 29 00	22.00	MFR	0.70	1.00	15.40	\$27.51	\$423.65	0.00	125.00	\$2.7125	\$0.5425	\$67.81	\$491.46	Brockett Survivors Trust I 12-18-98; Brockett Marital Trust I 12-18-98 Et Al
445 691 30 00	18.00	MFR	0.70	1.00	12.60	\$27.51	\$346.63	0.00	100.00	\$2.7125	\$0.5425	\$54.25	\$400.88	3936 Texas L L C
445 691 31 00	0.38	COM	40.00	5.00	76.00	\$27.51	\$2,090.76	150.00	150.00	\$2.7125	\$0.5425	\$488.25	\$2,579.02	Mentex Ltd
445 692 01 00	1.00	SFD	1.00	1.00	1.00	\$27.51	\$27.51	0.00	118.50	\$2.7125	\$0.5425	\$64.29	\$91.80	Chavez Juan A
445 692 02 00	1.00	SFD	1.00	1.00	1.00	\$27.51	\$27.51	0.00	40.00	\$2.7125	\$0.5425	\$21.70	\$49.22	Mendez Irma
445 692 03 00	4.00	MFR	0.70	1.00	2.80	\$27.51	\$77.03	0.00	48.17	\$2.7125	\$0.5425	\$26.13	\$103.16	Wiegand Family Trust 11-16-06
445 692 04 00	3.00	MFR	0.70	1.00	2.10	\$27.51	\$57.77	0.00	33.33	\$2.7125	\$0.5425	\$18.08	\$75.86	Propsom Sandre E; Alexander Daniel A
445 692 05 00	7.00	MFR	0.70	1.00	4.90	\$27.51	\$134.80	0.00	50.00	\$2.7125	\$0.5425	\$27.13	\$161.94	Singh Manuel L
445 692 06 00	9.00	MFR	0.70	1.00	6.30	\$27.51	\$173.31	0.00	50.00	\$2.7125	\$0.5425	\$27.13	\$200.44	K&L Property Holdings L P
445 692 07 00	9.00	MFR	0.70	1.00	6.30	\$27.51	\$173.31	0.00	50.00	\$2.7125	\$0.5425	\$27.13	\$200.44	K&L Property Holdings L P
445 692 08 00	5.00	MFR	0.70	1.00	3.50	\$27.51	\$96.29	0.00	50.00	\$2.7125	\$0.5425	\$27.13	\$123.42	Padilla Gilbert&Irene Revocable Trust 11-30-04
445 692 09 01	1.00	CND	0.70	1.00	0.70	\$27.51	\$19.26	0.00	7.14	\$2.7125	\$0.5425	\$3.87	\$23.14	Billings Mary F Separate Property Trust 12-07-01
445 692 09 02	1.00	CND	0.70	1.00	0.70	\$27.51	\$19.26	0.00	7.14	\$2.7125	\$0.5425	\$3.87	\$23.14	Maciel David R&Garcia Maria R Family Trust 08-07-08
445 692 09 03	1.00	CND	0.70	1.00	0.70	\$27.51	\$19.26	0.00	7.14	\$2.7125	\$0.5425	\$3.87	\$23.14	Waits Rose M
445 692 09 04	1.00	CND	0.70	1.00	0.70	\$27.51	\$19.26	0.00	7.14	\$2.7125	\$0.5425	\$3.87	\$23.14	Schwagerl Bruce J; Schwagerl Jim&Dolores
445 692 09 05	1.00	CND	0.70	1.00	0.70	\$27.51	\$19.26	0.00	7.14	\$2.7125	\$0.5425	\$3.87	\$23.14	Pham Thanh Diep
445 692 09 06	1.00	CND	0.70	1.00	0.70	\$27.51	\$19.26	0.00	7.14	\$2.7125	\$0.5425	\$3.87	\$23.14	Federal Home Loan Mortgage Corp
445 692 09 07	1.00	CND	0.70	1.00	0.70	\$27.51	\$19.26	0.00	7.14	\$2.7125	\$0.5425	\$3.87	\$23.14	Graubart Jonathan M
445 692 10 00	8.00	MFR	0.70	1.00	5.60	\$27.51	\$154.06	0.00	49.94	\$2.7125	\$0.5425	\$27.09	\$181.16	Gouveia Properties L L C
445 692 12 00	2.00	DUP	0.70	1.00	1.40	\$27.51	\$38.51	0.00	50.00	\$2.7125	\$0.5425	\$27.13	\$65.64	Bryant Derek G&Mercedes
445 692 13 00	0.11	COM	40.00	5.00	22.00	\$27.51	\$605.22	50.00	100.00	\$2.7125	\$0.5425	\$189.88	\$795.10	Mayberry Revocable Living Exemption Trust 12-08-93
445 692 14 00	0.10	COM	40.00	5.00	20.00	\$27.51	\$550.20	45.00	0.00	\$2.7125	\$0.5425	\$122.06	\$672.26	Mayberry Revocable Living Exemption Trust 12-08-93
445 692 15 00	0.10	COM	40.00	5.00	20.00	\$27.51	\$550.20	45.00	0.00	\$2.7125	\$0.5425	\$122.06	\$672.26	Answer Inc
445 692 16 00	0.16	COM	40.00	5.00	32.00	\$27.51	\$880.32	140.00	50.00	\$2.7125	\$0.5425	\$406.88	\$1,287.20	J J J Enterprises L L C
445 692 17 00	1.00	SFD	1.00	1.00	1.00	\$27.51	\$27.51	0.00	38.00	\$2.7125	\$0.5425	\$20.62	\$48.14	Sanchez Irma
445 692 18 00	1.00	SFD	1.00	1.00	1.00	\$27.51	\$27.51	0.00	37.50	\$2.7125	\$0.5425	\$20.34	\$47.86	Hydrick Family Trust 03-24-04
445 692 19 00	2.00	DUP	0.70	1.00	1.40	\$27.51	\$38.51	0.00	25.00	\$2.7125	\$0.5425	\$13.56	\$52.08	Hydrick Family Trust 03-24-04

**EXHIBIT C - Fiscal Year 2012 & Maximum Authorized Assessment Roll**  
**North Park Clean & Safe Overlay Maintenance Assessment District**

Parcel Number	Land Use Assessment							Frontage Assessment					Total Overlay Assessment	Owner Name
	Acres/ Units	Land Use Code	Land Use Factor	Benefit Factor	Total EBU's	Unit Rate (\$/EBU)	Total Assessment	LFF		Unit Rate (\$/LFF)		Total Assessment		
								Primary	Secondary	Primary	Secondary			
445 692 22 00	7.00	MFR	0.70	1.00	4.90	\$27.51	\$134.80	0.00	50.00	\$2.7125	\$0.5425	\$27.13	\$161.94	Goel Trust B 12-16-03
445 692 23 01	1.00	CND	0.70	1.00	0.70	\$27.51	\$19.26	0.00	12.49	\$2.7125	\$0.5425	\$6.78	\$26.04	Blumberg Sandy; Wurmnest Abel J
445 692 23 02	1.00	CND	0.70	1.00	0.70	\$27.51	\$19.26	0.00	12.49	\$2.7125	\$0.5425	\$6.78	\$26.04	Weitzberg Jaclyn P
445 692 23 03	1.00	CND	0.70	1.00	0.70	\$27.51	\$19.26	0.00	12.49	\$2.7125	\$0.5425	\$6.78	\$26.04	Equity Property Investments Inc
445 692 23 04	1.00	CND	0.70	1.00	0.70	\$27.51	\$19.26	0.00	12.49	\$2.7125	\$0.5425	\$6.78	\$26.04	Giusso Ronald R
445 692 25 00	8.00	MFR	0.70	1.00	5.60	\$27.51	\$154.06	0.00	50.00	\$2.7125	\$0.5425	\$27.13	\$181.20	Mazis George S Trust 12-28-99 Et Al
445 692 26 00	7.00	MFR	0.70	1.00	4.90	\$27.51	\$134.80	0.00	50.00	\$2.7125	\$0.5425	\$27.13	\$161.94	Beasonet Corp
445 692 30 01	1.00	CND	0.70	1.00	0.70	\$27.51	\$19.26	0.00	6.24	\$2.7125	\$0.5425	\$3.39	\$22.66	Bass Eric&Emily
445 692 30 02	1.00	CND	0.70	1.00	0.70	\$27.51	\$19.26	0.00	6.24	\$2.7125	\$0.5425	\$3.39	\$22.66	Bolter Brandi
445 692 30 03	1.00	CND	0.70	1.00	0.70	\$27.51	\$19.26	0.00	6.24	\$2.7125	\$0.5425	\$3.39	\$22.66	Bryson Gregory
445 692 30 04	1.00	CND	0.70	1.00	0.70	\$27.51	\$19.26	0.00	6.24	\$2.7125	\$0.5425	\$3.39	\$22.66	Vargas David H; Horn Richard J&Christie D
445 692 30 05	1.00	CND	0.70	1.00	0.70	\$27.51	\$19.26	0.00	6.24	\$2.7125	\$0.5425	\$3.39	\$22.66	Schulz Theodore E&Jill E Living 2005 Trust 03-26-05
445 692 30 06	1.00	CND	0.70	1.00	0.70	\$27.51	\$19.26	0.00	6.24	\$2.7125	\$0.5425	\$3.39	\$22.66	Henderson Lorri A
445 692 30 07	1.00	CND	0.70	1.00	0.70	\$27.51	\$19.26	0.00	6.24	\$2.7125	\$0.5425	\$3.39	\$22.66	Abundis Armando R&Delossantos Judith
445 692 30 08	1.00	CND	0.70	1.00	0.70	\$27.51	\$19.26	0.00	6.24	\$2.7125	\$0.5425	\$3.39	\$22.66	Stepanchenko Mark
445 692 31 01	1.00	CND	0.70	1.00	0.70	\$27.51	\$19.26	0.00	6.25	\$2.7125	\$0.5425	\$3.39	\$22.66	Upland Deborah E
445 692 31 02	1.00	CND	0.70	1.00	0.70	\$27.51	\$19.26	0.00	6.25	\$2.7125	\$0.5425	\$3.39	\$22.66	Smith David W&Kim E
445 692 31 03	1.00	CND	0.70	1.00	0.70	\$27.51	\$19.26	0.00	6.25	\$2.7125	\$0.5425	\$3.39	\$22.66	3960 Arizona Corp
445 692 31 04	1.00	CND	0.70	1.00	0.70	\$27.51	\$19.26	0.00	6.25	\$2.7125	\$0.5425	\$3.39	\$22.66	Farrell Jennifer
445 692 31 05	1.00	CND	0.70	1.00	0.70	\$27.51	\$19.26	0.00	6.25	\$2.7125	\$0.5425	\$3.39	\$22.66	Abeldano Rolando Jr; Johnson Richard D Jr
445 692 31 06	1.00	CND	0.70	1.00	0.70	\$27.51	\$19.26	0.00	6.25	\$2.7125	\$0.5425	\$3.39	\$22.66	Ng Heritage Trust 01-18-06
445 692 31 07	1.00	CND	0.70	1.00	0.70	\$27.51	\$19.26	0.00	6.25	\$2.7125	\$0.5425	\$3.39	\$22.66	3960 Arizona Corp
445 692 31 08	1.00	CND	0.70	1.00	0.70	\$27.51	\$19.26	0.00	6.25	\$2.7125	\$0.5425	\$3.39	\$22.66	B A C Home Loans Servicing L P
445 692 32 01	1.00	CND	0.70	1.00	0.70	\$27.51	\$19.26	0.00	6.24	\$2.7125	\$0.5425	\$3.39	\$22.66	Siedlecki John H Tr&Siedlecki Carla Tr
445 692 32 02	1.00	CND	0.70	1.00	0.70	\$27.51	\$19.26	0.00	6.24	\$2.7125	\$0.5425	\$3.39	\$22.66	Scharf Joslyn
445 692 32 03	1.00	CND	0.70	1.00	0.70	\$27.51	\$19.26	0.00	6.24	\$2.7125	\$0.5425	\$3.39	\$22.66	Meller Philip R
445 692 32 04	1.00	CND	0.70	1.00	0.70	\$27.51	\$19.26	0.00	6.24	\$2.7125	\$0.5425	\$3.39	\$22.66	Serpa Cathia R
445 692 32 05	1.00	CND	0.70	1.00	0.70	\$27.51	\$19.26	0.00	6.24	\$2.7125	\$0.5425	\$3.39	\$22.66	E-Trade Financial
445 692 32 06	1.00	CND	0.70	1.00	0.70	\$27.51	\$19.26	0.00	6.24	\$2.7125	\$0.5425	\$3.39	\$22.66	Baron Chris; Cicchelli Daniel W&Tara K
445 692 32 07	1.00	CND	0.70	1.00	0.70	\$27.51	\$19.26	0.00	6.24	\$2.7125	\$0.5425	\$3.39	\$22.66	Case Steven L Jr
445 692 32 08	1.00	CND	0.70	1.00	0.70	\$27.51	\$19.26	0.00	6.24	\$2.7125	\$0.5425	\$3.39	\$22.66	Vallejo Leticia G
445 692 32 09	1.00	CND	0.70	1.00	0.70	\$27.51	\$19.26	0.00	6.24	\$2.7125	\$0.5425	\$3.39	\$22.66	Grubbs Michael F&Priscilla
445 692 32 10	1.00	CND	0.70	1.00	0.70	\$27.51	\$19.26	0.00	6.24	\$2.7125	\$0.5425	\$3.39	\$22.66	Arballo Peter&Margaret W
445 692 32 11	1.00	CND	0.70	1.00	0.70	\$27.51	\$19.26	0.00	6.24	\$2.7125	\$0.5425	\$3.39	\$22.66	Brown Jeremy W&Christina E
445 692 32 12	1.00	CND	0.70	1.00	0.70	\$27.51	\$19.26	0.00	6.24	\$2.7125	\$0.5425	\$3.39	\$22.66	Cicchelli Daniel W&Tara K
445 692 32 13	1.00	CND	0.70	1.00	0.70	\$27.51	\$19.26	0.00	6.24	\$2.7125	\$0.5425	\$3.39	\$22.66	Osman David A Revocable Living Trust 11-15-04
445 692 32 14	1.00	CND	0.70	1.00	0.70	\$27.51	\$19.26	0.00	6.24	\$2.7125	\$0.5425	\$3.39	\$22.66	Jimenez Arturo C&Montserrat B D
445 692 32 15	1.00	CND	0.70	1.00	0.70	\$27.51	\$19.26	0.00	6.24	\$2.7125	\$0.5425	\$3.39	\$22.66	Kelsey Steven
445 692 32 16	1.00	CND	0.70	1.00	0.70	\$27.51	\$19.26	0.00	6.24	\$2.7125	\$0.5425	\$3.39	\$22.66	Worth Kevin D; Johnson Keri Ann
445 692 39 00	1.00	SFD	1.00	1.00	1.00	\$27.51	\$27.51	0.00	50.00	\$2.7125	\$0.5425	\$27.13	\$54.64	Kirson Amy B; Kirson Linda
445 692 40 00	2.00	DUP	0.70	1.00	1.40	\$27.51	\$38.51	0.00	50.00	\$2.7125	\$0.5425	\$27.13	\$65.64	Williams Robert
445 692 41 00	2.00	DUP	0.70	1.00	1.40	\$27.51	\$38.51	0.00	40.00	\$2.7125	\$0.5425	\$21.70	\$60.22	Casquera Enrique
445 701 01 00	1.00	SFD	1.00	1.00	1.00	\$27.51	\$27.51	0.00	92.00	\$2.7125	\$0.5425	\$49.91	\$77.42	Taylor Eddie L Iii&Newberry Michelle L
445 701 02 00	3.00	MFR	0.70	1.00	2.10	\$27.51	\$57.77	0.00	98.00	\$2.7125	\$0.5425	\$53.17	\$110.94	Despojado Properties L L C
445 701 03 00	6.00	MFR	0.70	1.00	4.20	\$27.51	\$115.54	0.00	50.00	\$2.7125	\$0.5425	\$27.13	\$142.68	Moody Edmond&Maria Family Trust 06-06-96
445 701 04 00	8.00	MFR	0.70	1.00	5.60	\$27.51	\$154.06	0.00	50.00	\$2.7125	\$0.5425	\$27.13	\$181.20	Shulman Properties B L L C
445 701 05 00	3.00	MFR	0.70	1.00	2.10	\$27.51	\$57.77	0.00	50.00	\$2.7125	\$0.5425	\$27.13	\$84.90	Kobusch Russell J&Janice E
445 701 09 00	1.00	SFD	1.00	1.00	1.00	\$27.51	\$27.51	0.00	33.00	\$2.7125	\$0.5425	\$17.90	\$45.42	Steppe Robert B

**EXHIBIT C - Fiscal Year 2012 & Maximum Authorized Assessment Roll**  
**North Park Clean & Safe Overlay Maintenance Assessment District**

Parcel Number	Land Use Assessment							Frontage Assessment					Total Overlay Assessment	Owner Name
	Acres/ Units	Land Use Code	Land Use Factor	Benefit Factor	Total EBU's	Unit Rate (\$/EBU)	Total Assessment	LFF		Unit Rate (\$/LFF)		Total Assessment		
								Primary	Secondary	Primary	Secondary			
445 701 10 00	2.00	DUP	0.70	1.00	1.40	\$27.51	\$38.51	0.00	33.00	\$2.7125	\$0.5425	\$17.90	\$56.42	Kammerer Jeffrey T
445 701 11 00	7.00	MFR	0.70	1.00	4.90	\$27.51	\$134.80	0.00	25.00	\$2.7125	\$0.5425	\$13.56	\$148.36	Pipitone Charles V Family Limited Partnership
445 701 12 00	4.00	MFR	0.70	1.00	2.80	\$27.51	\$77.03	0.00	49.96	\$2.7125	\$0.5425	\$27.10	\$104.14	Kinkade Charles&Cynthia S
445 701 13 00	0.21	COM	40.00	5.00	42.00	\$27.51	\$1,155.42	90.00	100.00	\$2.7125	\$0.5425	\$298.38	\$1,453.80	Sixty-Eighth Street Square L L C
445 701 14 00	0.11	COM	40.00	5.00	22.00	\$27.51	\$605.22	50.00	0.00	\$2.7125	\$0.5425	\$135.63	\$740.86	Sixty-Eighth Street Square L L C
445 701 15 00	0.15	COM	40.00	5.00	30.00	\$27.51	\$825.30	46.00	0.00	\$2.7125	\$0.5425	\$124.78	\$950.08	Asad Massoud; Ghaziani Nancy
445 701 16 00	1.00	SFD	1.00	1.00	1.00	\$27.51	\$27.51	46.00	0.00	\$2.7125	\$0.5425	\$124.78	\$152.30	Smith Joseph Anthony 1998 Trust
445 701 17 00	0.11	COM	40.00	5.00	22.00	\$27.51	\$605.22	48.00	100.00	\$2.7125	\$0.5425	\$184.45	\$789.68	Serrano Andrea S Trust 05-06-91
445 701 18 01	1.00	CND	0.70	1.00	0.70	\$27.51	\$19.26	0.00	7.14	\$2.7125	\$0.5425	\$3.87	\$23.14	Seiler Joseph; Henderson Kenneth
445 701 18 02	1.00	CND	0.70	1.00	0.70	\$27.51	\$19.26	0.00	7.14	\$2.7125	\$0.5425	\$3.87	\$23.14	Austin C Wayne; Ruiz Patrick T
445 701 18 03	1.00	CND	0.70	1.00	0.70	\$27.51	\$19.26	0.00	7.14	\$2.7125	\$0.5425	\$3.87	\$23.14	Amante Ana Liza S
445 701 18 04	1.00	CND	0.70	1.00	0.70	\$27.51	\$19.26	0.00	7.14	\$2.7125	\$0.5425	\$3.87	\$23.14	Fenger Douglas D
445 701 18 05	1.00	CND	0.70	1.00	0.70	\$27.51	\$19.26	0.00	7.14	\$2.7125	\$0.5425	\$3.87	\$23.14	Winslow Nathan T; Lies Kelli M
445 701 18 06	1.00	CND	0.70	1.00	0.70	\$27.51	\$19.26	0.00	7.14	\$2.7125	\$0.5425	\$3.87	\$23.14	Weigand Thomas R (Dp); Khoas Eric (Dp)
445 701 18 07	1.00	CND	0.70	1.00	0.70	\$27.51	\$19.26	0.00	7.14	\$2.7125	\$0.5425	\$3.87	\$23.14	Shulman Steven Trust 12-23-03
445 701 18 08	1.00	CND	0.70	1.00	0.70	\$27.51	\$19.26	0.00	7.14	\$2.7125	\$0.5425	\$3.87	\$23.14	Ellison Kristi L; Ellison Daniel J&Karen M
445 701 18 09	1.00	CND	0.70	1.00	0.70	\$27.51	\$19.26	0.00	7.14	\$2.7125	\$0.5425	\$3.87	\$23.14	Turner Robert L&January B E M Joint Living Trust 09-29-09
445 701 18 10	1.00	CND	0.70	1.00	0.70	\$27.51	\$19.26	0.00	7.14	\$2.7125	\$0.5425	\$3.87	\$23.14	Duggan Jineene T; Canterbury Stephen A&Karen J
445 701 18 11	1.00	CND	0.70	1.00	0.70	\$27.51	\$19.26	0.00	7.14	\$2.7125	\$0.5425	\$3.87	\$23.14	Stebbins Jeffrey W
445 701 18 12	1.00	CND	0.70	1.00	0.70	\$27.51	\$19.26	0.00	7.14	\$2.7125	\$0.5425	\$3.87	\$23.14	Kriley Daniel J
445 701 18 13	1.00	CND	0.70	1.00	0.70	\$27.51	\$19.26	0.00	7.14	\$2.7125	\$0.5425	\$3.87	\$23.14	Bernhardt Monet J
445 701 18 14	1.00	CND	0.70	1.00	0.70	\$27.51	\$19.26	0.00	7.14	\$2.7125	\$0.5425	\$3.87	\$23.14	Mitchell Guy D
445 701 19 00	7.00	MFR	0.70	1.00	4.90	\$27.51	\$134.80	0.00	49.94	\$2.7125	\$0.5425	\$27.09	\$161.90	Mittman Charles&Ilene
445 701 20 00	16.00	MFR	0.70	1.00	11.20	\$27.51	\$308.11	0.00	50.00	\$2.7125	\$0.5425	\$27.13	\$335.24	Csp-Hamilton Ltd; Csp-Hamilton Ltd
445 701 21 00	0.16	VAC	0.00	1.00	0.00	\$27.51	\$0.00	0.00	50.00	\$2.7125	\$0.5425	\$27.13	\$27.14	Csp-Hamilton Ltd; Csp-Hamilton Ltd
445 701 26 00	8.00	MFR	0.70	1.00	5.60	\$27.51	\$154.06	0.00	240.00	\$2.7125	\$0.5425	\$130.20	\$284.26	Hildreth James K&Elizabeth L Trust B 10-28-91
445 701 29 00	29.00	MFR	0.70	1.00	20.30	\$27.51	\$558.45	0.00	149.82	\$2.7125	\$0.5425	\$81.28	\$639.74	G A R Properties Group L P
445 701 30 00	22.00	MFR	0.70	1.00	15.40	\$27.51	\$423.65	0.00	133.88	\$2.7125	\$0.5425	\$72.63	\$496.28	Manfredi Family Ltd Partnership
445 702 01 00	1.00	SFD	1.00	1.00	1.00	\$27.51	\$27.51	0.00	110.00	\$2.7125	\$0.5425	\$59.68	\$87.20	Sanchez Brailio; Martinez Guadalupe M
445 702 02 00	1.00	SFD	1.00	1.00	1.00	\$27.51	\$27.51	0.00	40.00	\$2.7125	\$0.5425	\$21.70	\$49.22	Porterfield Aaron
445 702 03 00	5.00	MFR	0.70	1.00	3.50	\$27.51	\$96.29	0.00	50.00	\$2.7125	\$0.5425	\$27.13	\$123.42	Vargas Myrna C Revocable Trust 09-26-91
445 702 04 00	2.00	DUP	0.70	1.00	1.40	\$27.51	\$38.51	0.00	40.00	\$2.7125	\$0.5425	\$21.70	\$60.22	Moises Niki A Trust 08-25-01
445 702 07 00	10.00	MFR	0.70	1.00	7.00	\$27.51	\$192.57	0.00	50.00	\$2.7125	\$0.5425	\$27.13	\$219.70	Campos Alice Family Trust 12-22-08
445 702 10 00	14.00	MFR	0.70	1.00	9.80	\$27.51	\$269.60	0.00	100.00	\$2.7125	\$0.5425	\$54.25	\$323.86	Trapp Kevin Revocable Trust 05-13-03
445 702 11 00	9.00	MFR	0.70	1.00	6.30	\$27.51	\$173.31	0.00	100.00	\$2.7125	\$0.5425	\$54.25	\$227.56	Gonzales Michael R
445 702 12 00	9.00	MFR	0.70	1.00	6.30	\$27.51	\$173.31	140.00	100.00	\$2.7125	\$0.5425	\$434.00	\$607.32	Williams Jerome&Emily
445 702 13 00	3.00	MFR	0.70	1.00	2.10	\$27.51	\$57.77	40.00	0.00	\$2.7125	\$0.5425	\$108.50	\$166.28	Klatt Jeffrey D
445 702 14 00	0.09	RST	50.00	5.00	22.50	\$27.51	\$618.98	37.50	0.00	\$2.7125	\$0.5425	\$101.72	\$720.70	Asad Massoud; Ghaziani Shahdad J
445 702 15 00	0.09	COM	40.00	5.00	18.00	\$27.51	\$495.18	62.50	50.00	\$2.7125	\$0.5425	\$196.66	\$691.84	Nagell Robert L
445 702 16 00	0.05	COM	40.00	5.00	10.00	\$27.51	\$275.10	0.00	37.50	\$2.7125	\$0.5425	\$20.34	\$295.44	Freitas James L&Carol S
445 702 17 00	10.00	MFR	0.70	1.00	7.00	\$27.51	\$192.57	0.00	50.00	\$2.7125	\$0.5425	\$27.13	\$219.70	Perkins Family Trust 01-11-96
445 702 18 00	0.16	COM	40.00	5.00	32.00	\$27.51	\$880.32	0.00	50.00	\$2.7125	\$0.5425	\$27.13	\$907.46	Oregon Street L L C
445 702 21 01	1.00	CND	0.70	1.00	0.70	\$27.51	\$19.26	0.00	6.25	\$2.7125	\$0.5425	\$3.39	\$22.66	Cabal Daniel V&Eleanor R
445 702 21 02	1.00	CND	0.70	1.00	0.70	\$27.51	\$19.26	0.00	6.25	\$2.7125	\$0.5425	\$3.39	\$22.66	Hawks Jennifer
445 702 21 03	1.00	CND	0.70	1.00	0.70	\$27.51	\$19.26	0.00	6.25	\$2.7125	\$0.5425	\$3.39	\$22.66	Thomas Angela
445 702 21 04	1.00	CND	0.70	1.00	0.70	\$27.51	\$19.26	0.00	6.25	\$2.7125	\$0.5425	\$3.39	\$22.66	Madero Antonio; Gonzalez Victor M
445 702 21 05	1.00	CND	0.70	1.00	0.70	\$27.51	\$19.26	0.00	6.25	\$2.7125	\$0.5425	\$3.39	\$22.66	Bagsby Allhea L Trust 04-26-08
445 702 21 06	1.00	CND	0.70	1.00	0.70	\$27.51	\$19.26	0.00	6.25	\$2.7125	\$0.5425	\$3.39	\$22.66	Knox Kimberlee J

**EXHIBIT C - Fiscal Year 2012 & Maximum Authorized Assessment Roll**  
**North Park Clean & Safe Overlay Maintenance Assessment District**

Parcel Number	Land Use Assessment							Frontage Assessment					Total Overlay Assessment	Owner Name
	Acres/ Units	Land Use Code	Land Use Factor	Benefit Factor	Total EBU's	Unit Rate (\$/EBU)	Total Assessment	LFF		Unit Rate (\$/LFF)		Total Assessment		
								Primary	Secondary	Primary	Secondary			
445 702 21 07	1.00	CND	0.70	1.00	0.70	\$27.51	\$19.26	0.00	6.25	\$2.7125	\$0.5425	\$3.39	\$22.66	Johnson Gary B Family 2009 Trust 12-11-09
445 702 21 08	1.00	CND	0.70	1.00	0.70	\$27.51	\$19.26	0.00	6.25	\$2.7125	\$0.5425	\$3.39	\$22.66	Welsh Family Trust 12-13-07
445 702 22 00	4.00	MFR	0.70	1.00	2.80	\$27.51	\$77.03	0.00	50.00	\$2.7125	\$0.5425	\$27.13	\$104.16	Singh Manuel L
445 702 23 00	4.00	MFR	0.70	1.00	2.80	\$27.51	\$77.03	0.00	50.00	\$2.7125	\$0.5425	\$27.13	\$104.16	Stephenson Joseph
445 702 24 00	1.00	SFD	1.00	1.00	1.00	\$27.51	\$27.51	0.00	50.00	\$2.7125	\$0.5425	\$27.13	\$54.64	Ofield Luc; Gallant Anna L
445 702 25 00	3.00	MFR	0.70	1.00	2.10	\$27.51	\$57.77	0.00	68.90	\$2.7125	\$0.5425	\$37.38	\$95.16	Gibson Ian&Kamele
445 702 26 00	1.00	SFD	1.00	1.00	1.00	\$27.51	\$27.51	0.00	50.00	\$2.7125	\$0.5425	\$27.13	\$54.64	Hatch Living Trust 05-12-03
445 702 27 00	1.00	SFD	1.00	1.00	1.00	\$27.51	\$27.51	0.00	121.50	\$2.7125	\$0.5425	\$65.91	\$93.42	Crocker Family Trust 06-17-99
445 702 28 00	9.00	MFR	0.70	1.00	6.30	\$27.51	\$173.31	0.00	50.00	\$2.7125	\$0.5425	\$27.13	\$200.44	Vargas Myrna C Revocable Trust 09-26-91
445 702 29 00	22.00	MFR	0.70	1.00	15.40	\$27.51	\$423.65	0.00	100.00	\$2.7125	\$0.5425	\$54.25	\$477.90	Langley Paul D Revocable 2003 Trust 09-24-03
445 702 30 00	20.00	MFR	0.70	1.00	14.00	\$27.51	\$385.14	0.00	100.00	\$2.7125	\$0.5425	\$54.25	\$439.40	4222 44th St L L C
445 711 03 00	9.00	MFR	0.70	1.00	6.30	\$27.51	\$173.31	0.00	50.00	\$2.7125	\$0.5425	\$27.13	\$200.44	Neeson Family Trust 12-05-02
445 711 04 00	7.00	MFR	0.70	1.00	4.90	\$27.51	\$134.80	0.00	50.00	\$2.7125	\$0.5425	\$27.13	\$161.94	Ashman William P Revocable Trust 11-12-90
445 711 05 01	1.00	CND	0.70	1.00	0.70	\$27.51	\$19.26	0.00	7.14	\$2.7125	\$0.5425	\$3.87	\$23.14	Graham Gary W&Anne P Trust 10-01-80
445 711 05 02	1.00	CND	0.70	1.00	0.70	\$27.51	\$19.26	0.00	7.14	\$2.7125	\$0.5425	\$3.87	\$23.14	Graham Gary W&Anne P Trust 10-01-80
445 711 05 03	1.00	CND	0.70	1.00	0.70	\$27.51	\$19.26	0.00	7.14	\$2.7125	\$0.5425	\$3.87	\$23.14	Graham Gary W&Anne P Trust 10-01-80
445 711 05 04	1.00	CND	0.70	1.00	0.70	\$27.51	\$19.26	0.00	7.14	\$2.7125	\$0.5425	\$3.87	\$23.14	Graham Gary W&Anne P Trust 10-01-80
445 711 05 05	1.00	CND	0.70	1.00	0.70	\$27.51	\$19.26	0.00	7.14	\$2.7125	\$0.5425	\$3.87	\$23.14	Graham Gary W&Anne P Trust 10-01-80
445 711 05 06	1.00	CND	0.70	1.00	0.70	\$27.51	\$19.26	0.00	7.14	\$2.7125	\$0.5425	\$3.87	\$23.14	Graham Gary W&Anne P Trust 10-01-80
445 711 05 07	1.00	CND	0.70	1.00	0.70	\$27.51	\$19.26	0.00	7.14	\$2.7125	\$0.5425	\$3.87	\$23.14	Graham Gary W&Anne P Trust 10-01-80
445 711 06 00	3.00	MFR	0.70	1.00	2.10	\$27.51	\$57.77	0.00	50.00	\$2.7125	\$0.5425	\$27.13	\$84.90	Sullivan Thomas Family Trust 08-16-04
445 711 07 00	1.00	SFD	1.00	1.00	1.00	\$27.51	\$27.51	0.00	50.00	\$2.7125	\$0.5425	\$27.13	\$54.64	Sullivan Mary Family Trust 10-14-04
445 711 08 00	1.00	SFD	1.00	1.00	1.00	\$27.51	\$27.51	0.00	50.00	\$2.7125	\$0.5425	\$27.13	\$54.64	Poliak Eric
445 711 09 01	1.00	CND	0.70	1.00	0.70	\$27.51	\$19.26	0.00	7.14	\$2.7125	\$0.5425	\$3.87	\$23.14	Ward Nathaniel P V&Karin L Trust 09-10-03
445 711 09 02	1.00	CND	0.70	1.00	0.70	\$27.51	\$19.26	0.00	7.14	\$2.7125	\$0.5425	\$3.87	\$23.14	Martinez Scott N
445 711 09 03	1.00	CND	0.70	1.00	0.70	\$27.51	\$19.26	0.00	7.14	\$2.7125	\$0.5425	\$3.87	\$23.14	Mcdorman Minda A
445 711 09 04	1.00	CND	0.70	1.00	0.70	\$27.51	\$19.26	0.00	7.14	\$2.7125	\$0.5425	\$3.87	\$23.14	Witherspoon Jennifer A
445 711 09 05	1.00	CND	0.70	1.00	0.70	\$27.51	\$19.26	0.00	7.14	\$2.7125	\$0.5425	\$3.87	\$23.14	Schreiber Jason M
445 711 09 06	1.00	CND	0.70	1.00	0.70	\$27.51	\$19.26	0.00	7.14	\$2.7125	\$0.5425	\$3.87	\$23.14	Denison Teddy
445 711 09 07	1.00	CND	0.70	1.00	0.70	\$27.51	\$19.26	0.00	7.14	\$2.7125	\$0.5425	\$3.87	\$23.14	Barry John&Rachel
445 711 10 01	1.00	CND	0.70	1.00	0.70	\$27.51	\$19.26	0.00	7.14	\$2.7125	\$0.5425	\$3.87	\$23.14	Ludwig Damian
445 711 10 02	1.00	CND	0.70	1.00	0.70	\$27.51	\$19.26	0.00	7.14	\$2.7125	\$0.5425	\$3.87	\$23.14	Wurmnest Abel J
445 711 10 03	1.00	CND	0.70	1.00	0.70	\$27.51	\$19.26	0.00	7.14	\$2.7125	\$0.5425	\$3.87	\$23.14	Mcquiggan Michaela; Mcquiggan Michael&Renea
445 711 10 04	1.00	CND	0.70	1.00	0.70	\$27.51	\$19.26	0.00	7.14	\$2.7125	\$0.5425	\$3.87	\$23.14	Oldham Andrew K; Kaplan Daniel B
445 711 10 05	1.00	CND	0.70	1.00	0.70	\$27.51	\$19.26	0.00	7.14	\$2.7125	\$0.5425	\$3.87	\$23.14	Litts Erin
445 711 10 06	1.00	CND	0.70	1.00	0.70	\$27.51	\$19.26	0.00	7.14	\$2.7125	\$0.5425	\$3.87	\$23.14	Delgallego Patricia; Viegas Maria
445 711 10 07	1.00	CND	0.70	1.00	0.70	\$27.51	\$19.26	0.00	7.14	\$2.7125	\$0.5425	\$3.87	\$23.14	Major Peter J
445 711 11 01	1.00	CND	0.70	1.00	0.70	\$27.51	\$19.26	0.00	12.49	\$2.7125	\$0.5425	\$6.78	\$26.04	University Park Land Trust 11-10-07
445 711 11 02	1.00	CND	0.70	1.00	0.70	\$27.51	\$19.26	0.00	12.49	\$2.7125	\$0.5425	\$6.78	\$26.04	Monahan Jeffrey H
445 711 11 03	1.00	CND	0.70	1.00	0.70	\$27.51	\$19.26	0.00	12.49	\$2.7125	\$0.5425	\$6.78	\$26.04	Kaylor Kevin
445 711 11 04	1.00	CND	0.70	1.00	0.70	\$27.51	\$19.26	0.00	12.49	\$2.7125	\$0.5425	\$6.78	\$26.04	Tomaich Leslie C
445 711 12 00	12.00	MFR	0.70	1.00	8.40	\$27.51	\$231.08	0.00	50.00	\$2.7125	\$0.5425	\$27.13	\$258.22	Perkins Family Trust 01-11-96
445 711 13 00	0.16	RST	50.00	5.00	40.00	\$27.51	\$1,100.40	140.00	50.00	\$2.7125	\$0.5425	\$406.88	\$1,507.28	Orlansky Gary M; Wax Randi N; Orlansky Inter Vivos Family Trust 01-03-86
445 711 14 00	0.09	COM	40.00	5.00	18.00	\$27.51	\$495.18	40.00	0.00	\$2.7125	\$0.5425	\$108.50	\$603.68	Busby Raymond P
445 711 15 00	0.11	RST	50.00	5.00	27.50	\$27.51	\$756.53	50.00	0.00	\$2.7125	\$0.5425	\$135.63	\$892.16	Anastasiu Trust 06-12-96
445 711 16 00	0.11	RST	50.00	5.00	27.50	\$27.51	\$756.53	50.00	0.00	\$2.7125	\$0.5425	\$135.63	\$892.16	Satirasi L L C
445 711 17 00	7.00	MFR	0.70	1.00	4.90	\$27.51	\$134.80	0.00	50.00	\$2.7125	\$0.5425	\$27.13	\$161.94	Goto Niceta B Trust 05-30-00; Verano Manicet B; Verano Lorraine B
445 711 18 00	0.16	COM	40.00	5.00	32.00	\$27.51	\$880.32	0.00	50.00	\$2.7125	\$0.5425	\$27.13	\$907.46	Gifford Francis H Trust 01-25-07

**EXHIBIT C - Fiscal Year 2012 & Maximum Authorized Assessment Roll**  
**North Park Clean & Safe Overlay Maintenance Assessment District**

Parcel Number	Land Use Assessment							Frontage Assessment					Total Overlay Assessment	Owner Name
	Acres/ Units	Land Use Code	Land Use Factor	Benefit Factor	Total EBU's	Unit Rate (\$/EBU)	Total Assessment	LFF		Unit Rate (\$/LFF)		Total Assessment		
								Primary	Secondary	Primary	Secondary			
445 711 19 00	12.00	MFR	0.70	1.00	8.40	\$27.51	\$231.08	0.00	50.00	\$2.7125	\$0.5425	\$27.13	\$258.22	3940 Idaho L L C
445 711 20 00	9.00	MFR	0.70	1.00	6.30	\$27.51	\$173.31	0.00	50.00	\$2.7125	\$0.5425	\$27.13	\$200.44	Lenrae L L C
445 711 21 00	9.00	MFR	0.70	1.00	6.30	\$27.51	\$173.31	0.00	50.00	\$2.7125	\$0.5425	\$27.13	\$200.44	Lenrae L L C
445 711 22 00	9.00	MFR	0.70	1.00	6.30	\$27.51	\$173.31	0.00	50.00	\$2.7125	\$0.5425	\$27.13	\$200.44	Neubert Jerome A Tr; Neubert Dorothy F Tr
445 711 23 00	10.00	MFR	0.70	1.00	7.00	\$27.51	\$192.57	0.00	50.00	\$2.7125	\$0.5425	\$27.13	\$219.70	Tortora Robert S Family Trust 02-03-94
445 711 24 00	0.06	VAC	0.00	1.00	0.00	\$27.51	\$0.00	0.00	0.00	\$2.7125	\$0.5425	\$0.00	\$0.00	Montes Ralph A Jr
445 711 25 00	1.00	SFD	1.00	1.00	1.00	\$27.51	\$27.51	0.00	50.00	\$2.7125	\$0.5425	\$27.13	\$54.64	Rubinstein Janabelle L
445 711 26 00	1.00	SFD	1.00	1.00	1.00	\$27.51	\$27.51	0.00	50.00	\$2.7125	\$0.5425	\$27.13	\$54.64	Haley Jill
445 711 27 00	0.06	VAC	0.00	1.00	0.00	\$27.51	\$0.00	0.00	0.00	\$2.7125	\$0.5425	\$0.00	\$0.00	Montes Ralph A Jr
445 711 28 00	1.00	SFD	1.00	1.00	1.00	\$27.51	\$27.51	0.00	40.00	\$2.7125	\$0.5425	\$21.70	\$49.22	Montes Ralph A Jr
445 711 29 00	1.00	SFD	1.00	1.00	1.00	\$27.51	\$27.51	0.00	50.00	\$2.7125	\$0.5425	\$27.13	\$54.64	Vernetti Theresa E
445 711 30 00	1.00	SFD	1.00	1.00	1.00	\$27.51	\$27.51	0.00	50.00	\$2.7125	\$0.5425	\$27.13	\$54.64	Salgado Lucia N
445 711 31 00	2.00	DUP	0.70	1.00	1.40	\$27.51	\$38.51	0.00	127.00	\$2.7125	\$0.5425	\$68.90	\$107.42	Anderson Christopher M
445 711 32 00	4.00	MFR	0.70	1.00	2.80	\$27.51	\$77.03	0.00	63.00	\$2.7125	\$0.5425	\$34.18	\$111.22	Villalva Jose A
445 712 01 00	9.00	MFR	0.70	1.00	6.30	\$27.51	\$173.31	0.00	200.00	\$2.7125	\$0.5425	\$108.50	\$281.82	Musser Lewis&Mary A Trust 04-02-07
445 712 02 00	2.00	DUP	0.70	1.00	1.40	\$27.51	\$38.51	0.00	40.00	\$2.7125	\$0.5425	\$21.70	\$60.22	K S C L L C
445 712 03 00	9.00	MFR	0.70	1.00	6.30	\$27.51	\$173.31	0.00	50.00	\$2.7125	\$0.5425	\$27.13	\$200.44	Vargas Manuel S Jr Tr
445 712 04 00	8.00	MFR	0.70	1.00	5.60	\$27.51	\$154.06	0.00	50.00	\$2.7125	\$0.5425	\$27.13	\$181.20	Lopez Family Trust 04-15-94
445 712 05 01	1.00	CND	0.70	1.00	0.70	\$27.51	\$19.26	0.00	5.55	\$2.7125	\$0.5425	\$3.01	\$22.28	Stevenson Timothy J
445 712 05 02	1.00	CND	0.70	1.00	0.70	\$27.51	\$19.26	0.00	5.55	\$2.7125	\$0.5425	\$3.01	\$22.28	Bailey Steven C
445 712 05 03	1.00	CND	0.70	1.00	0.70	\$27.51	\$19.26	0.00	5.55	\$2.7125	\$0.5425	\$3.01	\$22.28	Blanco Joaquin A
445 712 05 04	1.00	CND	0.70	1.00	0.70	\$27.51	\$19.26	0.00	5.55	\$2.7125	\$0.5425	\$3.01	\$22.28	Samaniego Marcos D
445 712 05 05	1.00	CND	0.70	1.00	0.70	\$27.51	\$19.26	0.00	5.55	\$2.7125	\$0.5425	\$3.01	\$22.28	Crowell David A&Yuko A
445 712 05 06	1.00	CND	0.70	1.00	0.70	\$27.51	\$19.26	0.00	5.55	\$2.7125	\$0.5425	\$3.01	\$22.28	Contreras Emily
445 712 05 07	1.00	CND	0.70	1.00	0.70	\$27.51	\$19.26	0.00	5.55	\$2.7125	\$0.5425	\$3.01	\$22.28	Perkins Christopher T
445 712 05 08	1.00	CND	0.70	1.00	0.70	\$27.51	\$19.26	0.00	5.55	\$2.7125	\$0.5425	\$3.01	\$22.28	Kelly Edward&Adrienne
445 712 05 09	1.00	CND	0.70	1.00	0.70	\$27.51	\$19.26	0.00	5.55	\$2.7125	\$0.5425	\$3.01	\$22.28	Noffz Susanne
445 712 06 01	1.00	CND	0.70	1.00	0.70	\$27.51	\$19.26	0.00	6.25	\$2.7125	\$0.5425	\$3.39	\$22.66	Haverslick/Deyoung Family Trust 04-10-95
445 712 06 02	1.00	CND	0.70	1.00	0.70	\$27.51	\$19.26	0.00	6.25	\$2.7125	\$0.5425	\$3.39	\$22.66	McGeorge Barbara J
445 712 06 03	1.00	CND	0.70	1.00	0.70	\$27.51	\$19.26	0.00	6.25	\$2.7125	\$0.5425	\$3.39	\$22.66	Vandyke Anthony L
445 712 06 04	1.00	CND	0.70	1.00	0.70	\$27.51	\$19.26	0.00	6.25	\$2.7125	\$0.5425	\$3.39	\$22.66	Glatthaar Joann B
445 712 06 05	1.00	CND	0.70	1.00	0.70	\$27.51	\$19.26	0.00	6.25	\$2.7125	\$0.5425	\$3.39	\$22.66	Seamans Family Trust 06-05-03
445 712 06 06	1.00	CND	0.70	1.00	0.70	\$27.51	\$19.26	0.00	6.25	\$2.7125	\$0.5425	\$3.39	\$22.66	Molise Gina L
445 712 06 07	1.00	CND	0.70	1.00	0.70	\$27.51	\$19.26	0.00	6.25	\$2.7125	\$0.5425	\$3.39	\$22.66	Johnson Anita R Est Of
445 712 06 08	1.00	CND	0.70	1.00	0.70	\$27.51	\$19.26	0.00	6.25	\$2.7125	\$0.5425	\$3.39	\$22.66	Federighi Richard J Living Trust 10-14-05
445 712 07 00	0.16	COM	40.00	5.00	32.00	\$27.51	\$880.32	0.00	50.00	\$2.7125	\$0.5425	\$27.13	\$907.46	Devito Family Trust 11-27-02; Mays Mark H&Karen M 2002 Revocable Trust
445 712 08 00	0.16	COM	40.00	5.00	32.00	\$27.51	\$880.32	0.00	100.00	\$2.7125	\$0.5425	\$54.25	\$934.58	Bordeaux Trust 05-03-90
445 712 09 00	1.00	SFD	1.00	1.00	1.00	\$27.51	\$27.51	0.00	50.00	\$2.7125	\$0.5425	\$27.13	\$54.64	Woods Living Trust 02-27-92
445 712 10 00	0.11	COM	40.00	5.00	22.00	\$27.51	\$605.22	50.00	100.00	\$2.7125	\$0.5425	\$189.88	\$795.10	University/Idaho L L C
445 712 11 00	0.11	COM	40.00	5.00	22.00	\$27.51	\$605.22	50.00	0.00	\$2.7125	\$0.5425	\$135.63	\$740.86	Woods Living Trust 02-27-92
445 712 15 00	0.16	COM	40.00	5.00	32.00	\$27.51	\$880.32	0.00	50.00	\$2.7125	\$0.5425	\$27.13	\$907.46	Utah Street Office Building L L C
445 712 16 00	5.00	MFR	0.70	1.00	3.50	\$27.51	\$96.29	0.00	50.00	\$2.7125	\$0.5425	\$27.13	\$123.42	Goto Family Trust
445 712 19 00	3.00	MFR	0.70	1.00	2.10	\$27.51	\$57.77	0.00	50.00	\$2.7125	\$0.5425	\$27.13	\$84.90	Robertson Family Survivors Trust A 11-18-00
445 712 20 01	1.00	CND	0.70	1.00	0.70	\$27.51	\$19.26	0.00	5.55	\$2.7125	\$0.5425	\$3.01	\$22.28	Wexler Ashley L; Alessandra Anthony J&Sue
445 712 20 02	1.00	CND	0.70	1.00	0.70	\$27.51	\$19.26	0.00	5.55	\$2.7125	\$0.5425	\$3.01	\$22.28	Pujji Family Revocable Trust 12-17-08
445 712 20 03	1.00	CND	0.70	1.00	0.70	\$27.51	\$19.26	0.00	5.55	\$2.7125	\$0.5425	\$3.01	\$22.28	Chen Kim Seng
445 712 20 04	1.00	CND	0.70	1.00	0.70	\$27.51	\$19.26	0.00	5.55	\$2.7125	\$0.5425	\$3.01	\$22.28	Friess Amy S
445 712 20 05	1.00	CND	0.70	1.00	0.70	\$27.51	\$19.26	0.00	5.55	\$2.7125	\$0.5425	\$3.01	\$22.28	Schimeneck Carolyn R

**EXHIBIT C - Fiscal Year 2012 & Maximum Authorized Assessment Roll**  
**North Park Clean & Safe Overlay Maintenance Assessment District**

Parcel Number	Land Use Assessment							Frontage Assessment					Total Overlay Assessment	Owner Name
	Acres/ Units	Land Use Code	Land Use Factor	Benefit Factor	Total EBU's	Unit Rate (\$/EBU)	Total Assessment	LFF		Unit Rate (\$/LFF)		Total Assessment		
								Primary	Secondary	Primary	Secondary			
445 712 20 06	1.00	CND	0.70	1.00	0.70	\$27.51	\$19.26	0.00	5.55	\$2.7125	\$0.5425	\$3.01	\$22.28	Singh Anantjit
445 712 20 07	1.00	CND	0.70	1.00	0.70	\$27.51	\$19.26	0.00	5.55	\$2.7125	\$0.5425	\$3.01	\$22.28	Paynel Joel&Jeanne-Marie
445 712 20 08	1.00	CND	0.70	1.00	0.70	\$27.51	\$19.26	0.00	5.55	\$2.7125	\$0.5425	\$3.01	\$22.28	Hearn Loretta A; Winner Karin E
445 712 20 09	1.00	CND	0.70	1.00	0.70	\$27.51	\$19.26	0.00	5.55	\$2.7125	\$0.5425	\$3.01	\$22.28	Pujji Family Revocable Trust 12-17-08
445 712 21 00	8.00	MFR	0.70	1.00	5.60	\$27.51	\$154.06	0.00	50.00	\$2.7125	\$0.5425	\$27.13	\$181.20	Walker Eileen I 1989 Trust
445 712 22 00	10.00	MFR	0.70	1.00	7.00	\$27.51	\$192.57	0.00	50.00	\$2.7125	\$0.5425	\$27.13	\$219.70	Collins Kevin; Knuedler Don
445 712 23 00	1.00	SFD	1.00	1.00	1.00	\$27.51	\$27.51	0.00	40.00	\$2.7125	\$0.5425	\$21.70	\$49.22	Ruiz Roberto&Maria Delosangeles
445 712 24 00	1.00	SFD	1.00	1.00	1.00	\$27.51	\$27.51	0.00	40.00	\$2.7125	\$0.5425	\$21.70	\$49.22	Howard Michael
445 712 25 00	1.00	SFD	1.00	1.00	1.00	\$27.51	\$27.51	0.00	60.00	\$2.7125	\$0.5425	\$32.55	\$60.06	Le Family Trust 11-11-05
445 712 26 01	0.05	COM	40.00	5.00	10.00	\$27.51	\$275.10	139.83	3.84	\$2.7125	\$0.5425	\$381.37	\$656.48	Western Investment Network L L C
445 712 26 02	0.05	COM	40.00	5.00	10.00	\$27.51	\$275.10	0.00	3.84	\$2.7125	\$0.5425	\$2.08	\$277.18	Western Investment Network L L C
445 712 26 03	0.05	COM	40.00	5.00	10.00	\$27.51	\$275.10	0.00	3.84	\$2.7125	\$0.5425	\$2.08	\$277.18	Waterloo Properties L L C
445 712 26 04	0.05	COM	40.00	5.00	10.00	\$27.51	\$275.10	0.00	3.84	\$2.7125	\$0.5425	\$2.08	\$277.18	M M C Real Est Holdings L L C
445 712 26 05	0.05	COM	40.00	5.00	10.00	\$27.51	\$275.10	0.00	3.84	\$2.7125	\$0.5425	\$2.08	\$277.18	M M C Real Est Holdings L L C
445 712 26 06	0.05	COM	40.00	5.00	10.00	\$27.51	\$275.10	0.00	3.84	\$2.7125	\$0.5425	\$2.08	\$277.18	Western Investment Network L L C
445 712 26 07	0.05	COM	40.00	5.00	10.00	\$27.51	\$275.10	0.00	3.84	\$2.7125	\$0.5425	\$2.08	\$277.18	Western Investment Network L L C
445 712 26 08	1.00	CND	0.70	1.00	0.70	\$27.51	\$19.26	0.00	3.84	\$2.7125	\$0.5425	\$2.08	\$21.34	6 Degrees Realty Capital Inc
445 712 26 09	1.00	CND	0.70	1.00	0.70	\$27.51	\$19.26	0.00	3.84	\$2.7125	\$0.5425	\$2.08	\$21.34	Negoro Thomas K
445 712 26 10	1.00	CND	0.70	1.00	0.70	\$27.51	\$19.26	0.00	3.84	\$2.7125	\$0.5425	\$2.08	\$21.34	6 Degrees Realty Capital Inc
445 712 26 11	1.00	CND	0.70	1.00	0.70	\$27.51	\$19.26	0.00	3.84	\$2.7125	\$0.5425	\$2.08	\$21.34	Keller Branden E
445 712 26 12	1.00	CND	0.70	1.00	0.70	\$27.51	\$19.26	0.00	3.84	\$2.7125	\$0.5425	\$2.08	\$21.34	6 Degrees Realty Capital Inc
445 712 26 13	1.00	CND	0.70	1.00	0.70	\$27.51	\$19.26	0.00	3.84	\$2.7125	\$0.5425	\$2.08	\$21.34	6 Degrees Realty Capital Inc
445 712 26 14	1.00	CND	0.70	1.00	0.70	\$27.51	\$19.26	0.00	3.84	\$2.7125	\$0.5425	\$2.08	\$21.34	6 Degrees Realty Capital Inc
445 712 26 15	1.00	CND	0.70	1.00	0.70	\$27.51	\$19.26	0.00	3.84	\$2.7125	\$0.5425	\$2.08	\$21.34	6 Degrees Realty Capital Inc
445 712 26 16	1.00	CND	0.70	1.00	0.70	\$27.51	\$19.26	0.00	3.84	\$2.7125	\$0.5425	\$2.08	\$21.34	California Housing Finance Agency
445 712 26 17	1.00	CND	0.70	1.00	0.70	\$27.51	\$19.26	0.00	3.84	\$2.7125	\$0.5425	\$2.08	\$21.34	6 Degrees Realty Capital Inc
445 712 26 18	1.00	CND	0.70	1.00	0.70	\$27.51	\$19.26	0.00	3.84	\$2.7125	\$0.5425	\$2.08	\$21.34	6 Degrees Realty Capital Inc
445 712 26 19	1.00	CND	0.70	1.00	0.70	\$27.51	\$19.26	0.00	3.84	\$2.7125	\$0.5425	\$2.08	\$21.34	6 Degrees Realty Capital Inc
445 712 26 20	1.00	CND	0.70	1.00	0.70	\$27.51	\$19.26	0.00	3.84	\$2.7125	\$0.5425	\$2.08	\$21.34	Amber Betty Trust
445 712 26 21	1.00	CND	0.70	1.00	0.70	\$27.51	\$19.26	0.00	3.84	\$2.7125	\$0.5425	\$2.08	\$21.34	Kules Jay&Canice
445 712 26 22	1.00	CND	0.70	1.00	0.70	\$27.51	\$19.26	0.00	3.84	\$2.7125	\$0.5425	\$2.08	\$21.34	Evans Nadine
445 712 26 23	1.00	CND	0.70	1.00	0.70	\$27.51	\$19.26	0.00	3.84	\$2.7125	\$0.5425	\$2.08	\$21.34	6 Degrees Realty Capital Inc
445 712 26 24	1.00	CND	0.70	1.00	0.70	\$27.51	\$19.26	0.00	3.84	\$2.7125	\$0.5425	\$2.08	\$21.34	Cunanon Jonathon P
445 712 26 25	1.00	CND	0.70	1.00	0.70	\$27.51	\$19.26	0.00	3.84	\$2.7125	\$0.5425	\$2.08	\$21.34	6 Degrees Realty Capital Inc
445 712 26 26	1.00	CND	0.70	1.00	0.70	\$27.51	\$19.26	0.00	3.84	\$2.7125	\$0.5425	\$2.08	\$21.34	Blazek Michal
445 712 26 27	1.00	CND	0.70	1.00	0.70	\$27.51	\$19.26	0.00	3.84	\$2.7125	\$0.5425	\$2.08	\$21.34	6 Degrees Realty Capital Inc
445 712 26 28	1.00	CND	0.70	1.00	0.70	\$27.51	\$19.26	0.00	3.84	\$2.7125	\$0.5425	\$2.08	\$21.34	Bene Leland H
445 712 26 29	1.00	CND	0.70	1.00	0.70	\$27.51	\$19.26	0.00	3.84	\$2.7125	\$0.5425	\$2.08	\$21.34	6 Degrees Realty Capital Inc
445 712 26 30	1.00	CND	0.70	1.00	0.70	\$27.51	\$19.26	0.00	3.84	\$2.7125	\$0.5425	\$2.08	\$21.34	Fadley Douglas E
445 712 26 31	1.00	CND	0.70	1.00	0.70	\$27.51	\$19.26	0.00	3.84	\$2.7125	\$0.5425	\$2.08	\$21.34	Smith Charles A Est Of
445 712 26 32	1.00	CND	0.70	1.00	0.70	\$27.51	\$19.26	0.00	3.84	\$2.7125	\$0.5425	\$2.08	\$21.34	6 Degrees Realty Capital Inc
445 712 26 33	1.00	CND	0.70	1.00	0.70	\$27.51	\$19.26	0.00	3.84	\$2.7125	\$0.5425	\$2.08	\$21.34	6 Degrees Realty Capital Inc
445 712 26 34	1.00	CND	0.70	1.00	0.70	\$27.51	\$19.26	0.00	3.84	\$2.7125	\$0.5425	\$2.08	\$21.34	6 Degrees Realty Capital Inc
445 712 26 35	1.00	CND	0.70	1.00	0.70	\$27.51	\$19.26	0.00	3.84	\$2.7125	\$0.5425	\$2.08	\$21.34	6 Degrees Realty Capital Inc
445 712 26 36	1.00	CND	0.70	1.00	0.70	\$27.51	\$19.26	0.00	3.84	\$2.7125	\$0.5425	\$2.08	\$21.34	6 Degrees Realty Capital Inc
445 712 26 37	1.00	CND	0.70	1.00	0.70	\$27.51	\$19.26	0.00	3.84	\$2.7125	\$0.5425	\$2.08	\$21.34	Nye George E
445 712 26 38	1.00	CND	0.70	1.00	0.70	\$27.51	\$19.26	0.00	3.84	\$2.7125	\$0.5425	\$2.08	\$21.34	6 Degrees Realty Capital Inc
445 712 26 39	1.00	CND	0.70	1.00	0.70	\$27.51	\$19.26	0.00	3.84	\$2.7125	\$0.5425	\$2.08	\$21.34	6 Degrees Realty Capital Inc

**EXHIBIT C - Fiscal Year 2012 & Maximum Authorized Assessment Roll**  
**North Park Clean & Safe Overlay Maintenance Assessment District**

Parcel Number	Land Use Assessment							Frontage Assessment					Total Overlay Assessment	Owner Name
	Acres/ Units	Land Use Code	Land Use Factor	Benefit Factor	Total EBU's	Unit Rate (\$/EBU)	Total Assessment	LFF		Unit Rate (\$/LFF)		Total Assessment		
								Primary	Secondary	Primary	Secondary			
445 712 27 01	1.00	CND	0.70	1.00	0.70	\$27.51	\$19.26	0.00	6.25	\$2.7125	\$0.5425	\$3.39	\$22.66	Blanco Reta B
445 712 27 02	1.00	CND	0.70	1.00	0.70	\$27.51	\$19.26	0.00	6.25	\$2.7125	\$0.5425	\$3.39	\$22.66	Mcqueen Nancy B
445 712 27 03	1.00	CND	0.70	1.00	0.70	\$27.51	\$19.26	0.00	6.25	\$2.7125	\$0.5425	\$3.39	\$22.66	Raney Mari A Trust 10-26-99
445 712 27 04	1.00	CND	0.70	1.00	0.70	\$27.51	\$19.26	0.00	6.25	\$2.7125	\$0.5425	\$3.39	\$22.66	Oakley Michael J.&Joanne N
445 712 27 05	1.00	CND	0.70	1.00	0.70	\$27.51	\$19.26	0.00	6.25	\$2.7125	\$0.5425	\$3.39	\$22.66	Delrosario Ridel R; Delrosario Joselyn R
445 712 27 06	1.00	CND	0.70	1.00	0.70	\$27.51	\$19.26	0.00	6.25	\$2.7125	\$0.5425	\$3.39	\$22.66	Valerio Rosa V M; Sharfeddin Hanan A
445 712 27 07	1.00	CND	0.70	1.00	0.70	\$27.51	\$19.26	0.00	6.25	\$2.7125	\$0.5425	\$3.39	\$22.66	Baca Richard P Trust 08-06-02
445 712 27 08	1.00	CND	0.70	1.00	0.70	\$27.51	\$19.26	0.00	6.25	\$2.7125	\$0.5425	\$3.39	\$22.66	Vega Luis G Revocable Trust 02-13-96
445 712 27 09	1.00	CND	0.70	1.00	0.70	\$27.51	\$19.26	0.00	6.25	\$2.7125	\$0.5425	\$3.39	\$22.66	Schuldies Jerald 2009 Trust 04-07-09
445 712 27 10	1.00	CND	0.70	1.00	0.70	\$27.51	\$19.26	0.00	6.25	\$2.7125	\$0.5425	\$3.39	\$22.66	Thomas John E; Migliaro John R
445 712 27 11	1.00	CND	0.70	1.00	0.70	\$27.51	\$19.26	0.00	6.25	\$2.7125	\$0.5425	\$3.39	\$22.66	Amaguin Concepcion Trust Of 1993
445 712 27 12	1.00	CND	0.70	1.00	0.70	\$27.51	\$19.26	0.00	6.25	\$2.7125	\$0.5425	\$3.39	\$22.66	Carter Terry L
445 712 27 13	1.00	CND	0.70	1.00	0.70	\$27.51	\$19.26	0.00	6.25	\$2.7125	\$0.5425	\$3.39	\$22.66	Macdonald Jeremy D
445 712 27 14	1.00	CND	0.70	1.00	0.70	\$27.51	\$19.26	0.00	6.25	\$2.7125	\$0.5425	\$3.39	\$22.66	Yang Yvonne
445 712 27 15	1.00	CND	0.70	1.00	0.70	\$27.51	\$19.26	0.00	6.25	\$2.7125	\$0.5425	\$3.39	\$22.66	Mcbride Cynthia 2003 Trust 12-12-03
445 712 27 16	1.00	CND	0.70	1.00	0.70	\$27.51	\$19.26	0.00	6.25	\$2.7125	\$0.5425	\$3.39	\$22.66	Wagner Family Trust 06-23-00
445 712 28 00	0.09	COM	40.00	5.00	18.00	\$27.51	\$495.18	40.00	0.00	\$2.7125	\$0.5425	\$108.50	\$603.68	University Utah L L C
446 303 01 00	2.00	DUP	0.70	1.00	1.40	\$27.51	\$38.51	0.00	177.50	\$2.7125	\$0.5425	\$96.29	\$134.80	Nikodym Family Trust 08-20-07
446 303 02 00	2.00	DUP	0.70	1.00	1.40	\$27.51	\$38.51	0.00	38.00	\$2.7125	\$0.5425	\$20.62	\$59.14	Evelyn Karl L
446 303 03 00	1.00	SFD	1.00	1.00	1.00	\$27.51	\$27.51	0.00	37.50	\$2.7125	\$0.5425	\$20.34	\$47.86	Blackburn Richard D; Arcio Francis
446 303 04 00	3.00	MFR	0.70	1.00	2.10	\$27.51	\$57.77	0.00	37.50	\$2.7125	\$0.5425	\$20.34	\$78.12	Hubbard Nick L 2009 Trust
446 303 05 00	4.00	MFR	0.70	1.00	2.80	\$27.51	\$77.03	0.00	50.00	\$2.7125	\$0.5425	\$27.13	\$104.16	S B 32Nd Street Apartments L L C
446 303 06 00	5.00	MFR	0.70	1.00	3.50	\$27.51	\$96.29	0.00	50.00	\$2.7125	\$0.5425	\$27.13	\$123.42	Dangelo Nick&Enza; Cavallaro Roberto&Francesca A
446 303 07 00	43.00	MFR	0.70	1.00	30.10	\$27.51	\$828.05	0.00	200.00	\$2.7125	\$0.5425	\$108.50	\$936.56	Warner Charles E
446 303 08 00	6.00	MFR	0.70	1.00	4.20	\$27.51	\$115.54	0.00	37.50	\$2.7125	\$0.5425	\$20.34	\$135.88	4119 Kansas L L C
446 303 09 00	4.00	MFR	0.70	1.00	2.80	\$27.51	\$77.03	0.00	37.50	\$2.7125	\$0.5425	\$20.34	\$97.38	Rosenberg Family Trust 02-17-00
446 303 10 00	8.00	MFR	0.70	1.00	5.60	\$27.51	\$154.06	0.00	37.50	\$2.7125	\$0.5425	\$20.34	\$174.40	Saur Pascual Revocable Living Trust
446 303 11 00	2.00	DUP	0.70	1.00	1.40	\$27.51	\$38.51	0.00	177.50	\$2.7125	\$0.5425	\$96.29	\$134.80	Goodwillie Bruce; Goodwillie Heather
446 303 12 00	1.00	SFD	1.00	1.00	1.00	\$27.51	\$27.51	0.00	25.00	\$2.7125	\$0.5425	\$13.56	\$41.08	Weinshanker Stuart&Susan
446 303 13 00	0.13	RST	50.00	5.00	32.50	\$27.51	\$894.08	50.00	105.00	\$2.7125	\$0.5425	\$192.59	\$1,086.68	Nguyen Mui Van&Kim Thanh Thi Trs
446 303 14 00	0.16	COM	40.00	5.00	32.00	\$27.51	\$880.32	46.00	0.00	\$2.7125	\$0.5425	\$124.78	\$1,005.10	Neumayer Maureen Tr
446 303 15 00	0.16	COM	40.00	5.00	32.00	\$27.51	\$880.32	50.00	0.00	\$2.7125	\$0.5425	\$135.63	\$1,015.96	L B One L L C <Dba Baywin Mot Llc>
446 303 16 00	0.16	COM	40.00	5.00	32.00	\$27.51	\$880.32	50.00	0.00	\$2.7125	\$0.5425	\$135.63	\$1,015.96	Jackson Russell D
446 303 17 00	2.00	DUP	0.70	1.00	1.40	\$27.51	\$38.51	50.00	0.00	\$2.7125	\$0.5425	\$135.63	\$174.14	Emerson S L Inc
446 303 18 00	2.00	DUP	0.70	1.00	1.40	\$27.51	\$38.51	50.00	0.00	\$2.7125	\$0.5425	\$135.63	\$174.14	Emerson S L Inc
446 303 19 00	0.16	COM	40.00	5.00	32.00	\$27.51	\$880.32	50.00	0.00	\$2.7125	\$0.5425	\$135.63	\$1,015.96	Abbas Mazen
446 303 20 00	4.00	MFR	0.70	1.00	2.80	\$27.51	\$77.03	50.00	0.00	\$2.7125	\$0.5425	\$135.63	\$212.66	Lynch Scholastic/Heritage Trust 06-14-00
446 303 21 00	4.00	MFR	0.70	1.00	2.80	\$27.51	\$77.03	50.00	0.00	\$2.7125	\$0.5425	\$135.63	\$212.66	Ferguson/Taves Family Trust 03-23-07
446 303 22 00	8.00	MFR	0.70	1.00	5.60	\$27.51	\$154.06	50.00	0.00	\$2.7125	\$0.5425	\$135.63	\$289.70	Lynch Revocable Trust 09-10-02
446 303 23 00	0.16	IND	15.00	1.00	2.40	\$27.51	\$66.02	50.00	140.00	\$2.7125	\$0.5425	\$211.58	\$277.60	Vuong Tan Van; Nguyen Hao Sy&Le Trinh Diem Thi Revocable Trust 06
446 304 05 00	0.16	COM	40.00	5.00	32.00	\$27.51	\$880.32	50.00	0.00	\$2.7125	\$0.5425	\$135.63	\$1,015.96	Londo Family Trust 10-07-09; Londo Denny A Trust 10-07-09
446 304 08 00	0.16	INS	15.00	1.00	2.40	\$27.51	\$66.02	50.00	140.00	\$2.7125	\$0.5425	\$211.58	\$277.60	P D Real Estate Investments L L C
446 304 09 00	1.00	SFD	1.00	1.00	1.00	\$27.51	\$27.51	0.00	70.00	\$2.7125	\$0.5425	\$37.98	\$65.50	Rasmussen Chris L
446 304 10 00	1.00	SFD	1.00	1.00	1.00	\$27.51	\$27.51	0.00	70.00	\$2.7125	\$0.5425	\$37.98	\$65.50	Ayala John D
446 304 11 01	1.00	CND	0.70	1.00	0.70	\$27.51	\$19.26	0.00	6.25	\$2.7125	\$0.5425	\$3.39	\$22.66	Durson Arthur C Trust Of 1994
446 304 11 02	1.00	CND	0.70	1.00	0.70	\$27.51	\$19.26	0.00	6.25	\$2.7125	\$0.5425	\$3.39	\$22.66	Eng Tommy J Tr
446 304 11 03	1.00	CND	0.70	1.00	0.70	\$27.51	\$19.26	0.00	6.25	\$2.7125	\$0.5425	\$3.39	\$22.66	Lopez Humberto A Trust 11-26-91
446 304 11 04	1.00	CND	0.70	1.00	0.70	\$27.51	\$19.26	0.00	6.25	\$2.7125	\$0.5425	\$3.39	\$22.66	Crosby Ingrid-Erika Revocable Living Trust 04-26-07

**EXHIBIT C - Fiscal Year 2012 & Maximum Authorized Assessment Roll**  
**North Park Clean & Safe Overlay Maintenance Assessment District**

Parcel Number	Land Use Assessment							Frontage Assessment					Total Overlay Assessment	Owner Name
	Acres/ Units	Land Use Code	Land Use Factor	Benefit Factor	Total EBU's	Unit Rate (\$/EBU)	Total Assessment	LFF		Unit Rate (\$/LFF)		Total Assessment		
								Primary	Secondary	Primary	Secondary			
446 304 11 05	1.00	CND	0.70	1.00	0.70	\$27.51	\$19.26	0.00	6.25	\$2.7125	\$0.5425	\$3.39	\$22.66	Cozart Delena I
446 304 11 06	1.00	CND	0.70	1.00	0.70	\$27.51	\$19.26	0.00	6.25	\$2.7125	\$0.5425	\$3.39	\$22.66	Eng Tommy J Tr
446 304 11 07	1.00	CND	0.70	1.00	0.70	\$27.51	\$19.26	0.00	6.25	\$2.7125	\$0.5425	\$3.39	\$22.66	Hopper Janice M; Hopper Tammy L
446 304 11 08	1.00	CND	0.70	1.00	0.70	\$27.51	\$19.26	0.00	6.25	\$2.7125	\$0.5425	\$3.39	\$22.66	Macias Juan U&Teresa M
446 304 12 00	3.00	MFR	0.70	1.00	2.10	\$27.51	\$57.77	0.00	50.00	\$2.7125	\$0.5425	\$27.13	\$84.90	A B C Lock Key&Lawn Mower Shop
446 304 17 00	2.79	COM	40.00	5.00	558.00	\$27.51	\$15,350.58	400.00	680.00	\$2.7125	\$0.5425	\$1,453.90	\$16,804.48	Vons Companies Inc
446 304 18 00	0.32	COM	40.00	5.00	64.00	\$27.51	\$1,760.64	100.00	0.00	\$2.7125	\$0.5425	\$271.25	\$2,031.90	Goel Living Trust 07-10-92
446 321 01 00	1.00	SFD	1.00	1.00	1.00	\$27.51	\$27.51	0.00	104.00	\$2.7125	\$0.5425	\$56.42	\$83.94	Justo Kenneth J
446 321 02 00	1.00	CND	0.70	1.00	0.70	\$27.51	\$19.26	0.00	43.50	\$2.7125	\$0.5425	\$23.60	\$42.86	Teixeira Jose J
446 321 03 00	2.00	DUP	0.70	1.00	1.40	\$27.51	\$38.51	0.00	42.50	\$2.7125	\$0.5425	\$23.06	\$61.58	Soto Dora E
446 321 04 00	6.00	MFR	0.70	1.00	4.20	\$27.51	\$115.54	0.00	50.00	\$2.7125	\$0.5425	\$27.13	\$142.68	Riley John
446 321 05 00	8.00	MFR	0.70	1.00	5.60	\$27.51	\$154.06	0.00	50.00	\$2.7125	\$0.5425	\$27.13	\$181.20	Wold Marilyn J; Castro Jorge G
446 321 06 00	0.16	COM	40.00	5.00	32.00	\$27.51	\$880.32	0.00	50.00	\$2.7125	\$0.5425	\$27.13	\$907.46	Riedler Investco L L C
446 321 07 00	8.00	MFR	0.70	1.00	5.60	\$27.51	\$154.06	0.00	50.00	\$2.7125	\$0.5425	\$27.13	\$181.20	Luscomb Neal E Trust 05-20-10; Williams Carol Trust 02-20-91 Et Al
446 321 08 00	2.00	DUP	0.70	1.00	1.40	\$27.51	\$38.51	0.00	50.00	\$2.7125	\$0.5425	\$27.13	\$65.64	Hickman William H&Grace M 2002 Trust 12-02-02
446 321 09 00	9.00	MFR	0.70	1.00	6.30	\$27.51	\$173.31	0.00	50.00	\$2.7125	\$0.5425	\$27.13	\$200.44	Russell Phyllis L Trust 12-14-07
446 321 12 00	2.00	DUP	0.70	1.00	1.40	\$27.51	\$38.51	0.00	35.00	\$2.7125	\$0.5425	\$18.99	\$57.50	Brittain Pamela
446 321 15 00	2.00	DUP	0.70	1.00	1.40	\$27.51	\$38.51	0.00	40.00	\$2.7125	\$0.5425	\$21.70	\$60.22	Teves Family 2004 Trust 06-29-04
446 321 16 00	2.00	DUP	0.70	1.00	1.40	\$27.51	\$38.51	0.00	35.00	\$2.7125	\$0.5425	\$18.99	\$57.50	Davis Harvey C
446 321 17 00	2.00	DUP	0.70	1.00	1.40	\$27.51	\$38.51	0.00	40.00	\$2.7125	\$0.5425	\$21.70	\$60.22	Wright Family Trust 05-17-00
446 321 20 00	7.00	MFR	0.70	1.00	4.90	\$27.51	\$134.80	0.00	50.00	\$2.7125	\$0.5425	\$27.13	\$161.94	K&L Property Holdings L P
446 321 21 00	9.00	MFR	0.70	1.00	6.30	\$27.51	\$173.31	0.00	50.00	\$2.7125	\$0.5425	\$27.13	\$200.44	P A D Properties Group P
446 321 22 00	7.00	MFR	0.70	1.00	4.90	\$27.51	\$134.80	0.00	40.00	\$2.7125	\$0.5425	\$21.70	\$156.50	P A D Properties Group P
446 321 23 00	1.00	SFD	1.00	1.00	1.00	\$27.51	\$27.51	0.00	30.00	\$2.7125	\$0.5425	\$16.28	\$43.80	Schiferl Marjorie R (Dp)
446 321 24 00	2.00	DUP	0.70	1.00	1.40	\$27.51	\$38.51	0.00	30.00	\$2.7125	\$0.5425	\$16.28	\$54.80	Catlyn Sylvia <Le> Quiet Hour Inc The
446 321 25 00	8.00	MFR	0.70	1.00	5.60	\$27.51	\$154.06	0.00	50.00	\$2.7125	\$0.5425	\$27.13	\$181.20	Ragland Joetta
446 321 26 00	10.00	MFR	0.70	1.00	7.00	\$27.51	\$192.57	0.00	50.00	\$2.7125	\$0.5425	\$27.13	\$219.70	Giacalone Family Trust 04-01-08
446 321 27 00	9.00	MFR	0.70	1.00	6.30	\$27.51	\$173.31	0.00	50.00	\$2.7125	\$0.5425	\$27.13	\$200.44	Mark I Lp
446 321 28 00	1.00	SFD	1.00	1.00	1.00	\$27.51	\$27.51	0.00	35.00	\$2.7125	\$0.5425	\$18.99	\$46.50	Barker Matthew
446 321 29 00	1.00	SFD	1.00	1.00	1.00	\$27.51	\$27.51	0.00	33.33	\$2.7125	\$0.5425	\$18.08	\$45.60	Thanikasalam Prabhakar
446 321 30 00	1.00	SFD	1.00	1.00	1.00	\$27.51	\$27.51	0.00	33.32	\$2.7125	\$0.5425	\$18.08	\$45.60	Schumann Ruth Trust
446 321 31 00	1.00	SFD	1.00	1.00	1.00	\$27.51	\$27.51	0.00	108.33	\$2.7125	\$0.5425	\$58.77	\$86.28	Lopez Francisco
446 321 32 00	0.48	CRH	2.80	1.00	1.34	\$27.51	\$36.86	0.00	890.00	\$2.7125	\$0.5425	\$482.83	\$519.70	Southeastern Calif Conference Of Seventh-Day Adventists
446 321 33 00	9.00	MFR	0.70	1.00	6.30	\$27.51	\$173.31	0.00	70.03	\$2.7125	\$0.5425	\$37.99	\$211.30	C U L T R I L P
446 321 34 01	1.00	CND	0.70	1.00	0.70	\$27.51	\$19.26	0.00	8.75	\$2.7125	\$0.5425	\$4.75	\$24.02	Moore Lee N&Cynthia S
446 321 34 02	1.00	CND	0.70	1.00	0.70	\$27.51	\$19.26	0.00	8.75	\$2.7125	\$0.5425	\$4.75	\$24.02	Martin-Sexauer Julie H
446 321 34 03	1.00	CND	0.70	1.00	0.70	\$27.51	\$19.26	0.00	8.75	\$2.7125	\$0.5425	\$4.75	\$24.02	Wirbicki Joseph
446 321 34 04	1.00	CND	0.70	1.00	0.70	\$27.51	\$19.26	0.00	8.75	\$2.7125	\$0.5425	\$4.75	\$24.02	Graham Geoffrey C
446 321 34 05	1.00	CND	0.70	1.00	0.70	\$27.51	\$19.26	0.00	8.75	\$2.7125	\$0.5425	\$4.75	\$24.02	Fujinaga Wendy T
446 321 34 06	1.00	CND	0.70	1.00	0.70	\$27.51	\$19.26	0.00	8.75	\$2.7125	\$0.5425	\$4.75	\$24.02	Reavis Karen J
446 321 34 07	1.00	CND	0.70	1.00	0.70	\$27.51	\$19.26	0.00	8.75	\$2.7125	\$0.5425	\$4.75	\$24.02	Don Laura M
446 321 34 08	1.00	CND	0.70	1.00	0.70	\$27.51	\$19.26	0.00	8.75	\$2.7125	\$0.5425	\$4.75	\$24.02	Hankins Gregory D
446 363 01 00	1.00	SFD	1.00	1.00	1.00	\$27.51	\$27.51	0.00	118.00	\$2.7125	\$0.5425	\$64.02	\$91.54	Morris Justin M
446 363 02 00	1.00	SFD	1.00	1.00	1.00	\$27.51	\$27.51	0.00	40.00	\$2.7125	\$0.5425	\$21.70	\$49.22	Bryan Joanne
446 363 03 00	1.00	SFD	1.00	1.00	1.00	\$27.51	\$27.51	0.00	32.00	\$2.7125	\$0.5425	\$17.36	\$44.88	Kerr Brad A; Sedmak Corrie V
446 363 04 01	1.00	CND	0.70	1.00	0.70	\$27.51	\$19.26	0.00	6.25	\$2.7125	\$0.5425	\$3.39	\$22.66	Gattas Beth M; Gattas Jeffrey P Revocable Trust 10-27-05 Et Al
446 363 04 02	1.00	CND	0.70	1.00	0.70	\$27.51	\$19.26	0.00	6.25	\$2.7125	\$0.5425	\$3.39	\$22.66	Shapiro Cara H
446 363 04 03	1.00	CND	0.70	1.00	0.70	\$27.51	\$19.26	0.00	6.25	\$2.7125	\$0.5425	\$3.39	\$22.66	Joyner Family Living Trust 06-27-00



**EXHIBIT C - Fiscal Year 2012 & Maximum Authorized Assessment Roll**  
**North Park Clean & Safe Overlay Maintenance Assessment District**

Parcel Number	Land Use Assessment							Frontage Assessment					Total Overlay Assessment	Owner Name
	Acres/ Units	Land Use Code	Land Use Factor	Benefit Factor	Total EBU's	Unit Rate (\$/EBU)	Total Assessment	LFF		Unit Rate (\$/LFF)		Total Assessment		
								Primary	Secondary	Primary	Secondary			
446 363 04 04	1.00	CND	0.70	1.00	0.70	\$27.51	\$19.26	0.00	6.25	\$2.7125	\$0.5425	\$3.39	\$22.66	Gattas Jeffrey P Revocable Trust 10-27-05
446 363 04 05	1.00	CND	0.70	1.00	0.70	\$27.51	\$19.26	0.00	6.25	\$2.7125	\$0.5425	\$3.39	\$22.66	Ponterio Kent M
446 363 04 06	1.00	CND	0.70	1.00	0.70	\$27.51	\$19.26	0.00	6.25	\$2.7125	\$0.5425	\$3.39	\$22.66	Ekrom Trygve&Evalyn L Revocable Trust 12-31-98
446 363 04 07	1.00	CND	0.70	1.00	0.70	\$27.51	\$19.26	0.00	6.25	\$2.7125	\$0.5425	\$3.39	\$22.66	Gulyas George R Trust 07-12-05
446 363 04 08	1.00	CND	0.70	1.00	0.70	\$27.51	\$19.26	0.00	6.25	\$2.7125	\$0.5425	\$3.39	\$22.66	Zittle Kristen M
446 363 05 00	2.00	DUP	0.70	1.00	1.40	\$27.51	\$38.51	0.00	37.50	\$2.7125	\$0.5425	\$20.34	\$58.86	Diveley Family Trust No 3 06-19-02
446 363 06 00	2.00	DUP	0.70	1.00	1.40	\$27.51	\$38.51	0.00	37.50	\$2.7125	\$0.5425	\$20.34	\$58.86	Sandoval Esther
446 363 07 00	8.00	MFR	0.70	1.00	5.60	\$27.51	\$154.06	0.00	50.00	\$2.7125	\$0.5425	\$27.13	\$181.20	Borrelli Revocable Trust 09-18-97
446 363 08 00	10.00	MFR	0.70	1.00	7.00	\$27.51	\$192.57	0.00	75.00	\$2.7125	\$0.5425	\$40.69	\$233.26	Wayne Mark L Trust 01-04-07; Moses Family Trust 11-15-99
446 363 09 01	1.00	CND	0.70	1.00	0.70	\$27.51	\$19.26	0.00	7.14	\$2.7125	\$0.5425	\$3.87	\$23.14	Whiting Roger T II Trust 03-06-06
446 363 09 02	1.00	CND	0.70	1.00	0.70	\$27.51	\$19.26	0.00	7.14	\$2.7125	\$0.5425	\$3.87	\$23.14	Dipaolo Dennis A; Scott Maury B
446 363 09 03	1.00	CND	0.70	1.00	0.70	\$27.51	\$19.26	0.00	7.14	\$2.7125	\$0.5425	\$3.87	\$23.14	Campbell Karen J; Campbell Marcia M
446 363 09 04	1.00	CND	0.70	1.00	0.70	\$27.51	\$19.26	0.00	7.14	\$2.7125	\$0.5425	\$3.87	\$23.14	Marquez Stephanie E Trust 1992; Marquez Stephanie
446 363 09 05	1.00	CND	0.70	1.00	0.70	\$27.51	\$19.26	0.00	7.14	\$2.7125	\$0.5425	\$3.87	\$23.14	Velasquez Richard J Jr 2003 Trust 07-03-03
446 363 09 06	1.00	CND	0.70	1.00	0.70	\$27.51	\$19.26	0.00	7.14	\$2.7125	\$0.5425	\$3.87	\$23.14	Niebling Melissa S
446 363 09 07	1.00	CND	0.70	1.00	0.70	\$27.51	\$19.26	0.00	7.14	\$2.7125	\$0.5425	\$3.87	\$23.14	Kirby Heather P
446 363 10 00	3.00	MFR	0.70	1.00	2.10	\$27.51	\$57.77	0.00	50.00	\$2.7125	\$0.5425	\$27.13	\$84.90	Hill Dolores Irrevocable Trust 08-05-05
446 363 11 00	1.00	SFD	1.00	1.00	1.00	\$27.51	\$27.51	0.00	50.00	\$2.7125	\$0.5425	\$27.13	\$54.64	Hatfield Helen J Trust 05-30-01
446 363 12 00	4.00	MFR	0.70	1.00	2.80	\$27.51	\$77.03	0.00	75.00	\$2.7125	\$0.5425	\$40.69	\$117.72	Thompson Jack A&Linda D
446 363 13 00	6.00	MFR	0.70	1.00	4.20	\$27.51	\$115.54	0.00	215.00	\$2.7125	\$0.5425	\$116.64	\$232.18	Ciraless Properties L L C
446 363 14 00	0.03	COM	40.00	5.00	6.00	\$27.51	\$165.06	28.00	0.00	\$2.7125	\$0.5425	\$75.95	\$241.02	Brown Naomi D Family Trust 03-04-91
446 363 15 00	0.05	COM	40.00	5.00	10.00	\$27.51	\$275.10	43.00	0.00	\$2.7125	\$0.5425	\$116.64	\$391.74	Brown Naomi D Family Trust 03-04-91
446 363 16 00	0.08	COM	40.00	5.00	16.00	\$27.51	\$440.16	119.00	0.00	\$2.7125	\$0.5425	\$322.79	\$762.96	Gelastopoulos Trust 05-07-03
446 363 17 00	0.16	RST	50.00	5.00	40.00	\$27.51	\$1,100.40	50.00	0.00	\$2.7125	\$0.5425	\$135.63	\$1,236.04	Standlee Family Trust 04-17-84
446 363 18 00	0.08	COM	40.00	5.00	16.00	\$27.51	\$440.16	25.00	0.00	\$2.7125	\$0.5425	\$67.81	\$507.98	Osuna Edward J&Frances
446 363 19 00	0.16	RST	50.00	5.00	40.00	\$27.51	\$1,100.40	50.00	0.00	\$2.7125	\$0.5425	\$135.63	\$1,236.04	Spitzer Charles M; Spitzer Charles Est Of
446 363 20 00	0.16	COM	40.00	5.00	32.00	\$27.51	\$880.32	50.00	0.00	\$2.7125	\$0.5425	\$135.63	\$1,015.96	Whitelaw A M Family Trust 01-20-04
446 363 21 00	0.16	INS	15.00	1.00	2.40	\$27.51	\$66.02	50.00	0.00	\$2.7125	\$0.5425	\$135.63	\$201.66	Family Health Centers Of San Diego
446 363 22 00	0.10	RST	50.00	5.00	25.00	\$27.51	\$687.75	50.00	0.00	\$2.7125	\$0.5425	\$135.63	\$823.38	Koppel Gert Trust 03-12-96
446 363 23 00	0.16	COM	40.00	5.00	32.00	\$27.51	\$880.32	50.00	0.00	\$2.7125	\$0.5425	\$135.63	\$1,015.96	Eriqat Albert K&Victoria A
446 363 24 00	10.00	MFR	0.70	1.00	7.00	\$27.51	\$192.57	75.00	0.00	\$2.7125	\$0.5425	\$203.44	\$396.02	Foley John K Tr; Taylor Mary L Tr
446 363 25 00	7.00	MFR	0.70	1.00	4.90	\$27.51	\$134.80	50.00	0.00	\$2.7125	\$0.5425	\$135.63	\$270.44	Peek Property Trust 06-21-07
446 363 26 00	0.16	COM	40.00	5.00	32.00	\$27.51	\$880.32	50.00	0.00	\$2.7125	\$0.5425	\$135.63	\$1,015.96	Nguyen Dean Van&Linh T
446 363 27 00	0.16	RST	50.00	5.00	40.00	\$27.51	\$1,100.40	50.00	140.00	\$2.7125	\$0.5425	\$211.58	\$1,311.98	30Th&Polk Investments L L C
446 364 01 00	0.08	RST	50.00	5.00	20.00	\$27.51	\$550.20	50.00	70.00	\$2.7125	\$0.5425	\$173.60	\$723.80	Bartel Family Trust 03-29-90
446 364 02 00	0.02	COM	40.00	5.00	4.00	\$27.51	\$110.04	0.00	20.00	\$2.7125	\$0.5425	\$10.85	\$120.90	Blenis Family Trust 08-06-08; Appel Johanna; Redmon Robert J
446 364 03 00	0.06	COM	40.00	5.00	12.00	\$27.51	\$330.12	0.00	50.00	\$2.7125	\$0.5425	\$27.13	\$357.26	Blenis Family Trust 08-06-08; Appel Johanna; Redmon Robert J
446 364 04 00	0.16	COM	40.00	5.00	32.00	\$27.51	\$880.32	50.00	0.00	\$2.7125	\$0.5425	\$135.63	\$1,015.96	Security Pacific National Bank Tr
446 364 05 00	0.16	INS	15.00	1.00	2.40	\$27.51	\$66.02	50.00	0.00	\$2.7125	\$0.5425	\$135.63	\$201.66	Byrd-Blake Barbara A Separate Property Trust 09-07-88
446 364 06 00	0.16	INS	15.00	1.00	2.40	\$27.51	\$66.02	50.00	0.00	\$2.7125	\$0.5425	\$135.63	\$201.66	City Of San Diego c/o Andrew Field
446 364 07 00	5.00	MFR	0.70	1.00	3.50	\$27.51	\$96.29	50.00	0.00	\$2.7125	\$0.5425	\$135.63	\$231.92	Pritsker Michael&Irene
446 364 08 00	6.00	MFR	0.70	1.00	4.20	\$27.51	\$115.54	50.00	0.00	\$2.7125	\$0.5425	\$135.63	\$251.18	Hom Properties L P
446 364 09 00	3.00	MFR	0.70	1.00	2.10	\$27.51	\$57.77	50.00	0.00	\$2.7125	\$0.5425	\$135.63	\$193.40	Martin Derrick K&Laura S
446 364 10 00	0.32	IND	15.00	1.00	4.80	\$27.51	\$132.05	99.99	0.00	\$2.7125	\$0.5425	\$271.22	\$403.28	Newkirk Trust 07-10-00
446 364 11 00	0.48	COM	40.00	5.00	96.00	\$27.51	\$2,640.96	290.00	0.00	\$2.7125	\$0.5425	\$786.63	\$3,427.60	S D C A 1 L L C <Lf> Campbell Shirley J Tr
446 364 12 00	1.00	SFD	1.00	1.00	1.00	\$27.51	\$27.51	0.00	40.00	\$2.7125	\$0.5425	\$21.70	\$49.22	Becerra Jose L&Evea
446 364 13 00	1.00	SFD	1.00	1.00	1.00	\$27.51	\$27.51	0.00	40.00	\$2.7125	\$0.5425	\$21.70	\$49.22	Kruzan Janet L; White Kimberly J
446 364 14 00	2.00	DUP	0.70	1.00	1.40	\$27.51	\$38.51	0.00	60.00	\$2.7125	\$0.5425	\$32.55	\$71.06	Quini Family Trust 11-23-88

**EXHIBIT C - Fiscal Year 2012 & Maximum Authorized Assessment Roll**  
**North Park Clean & Safe Overlay Maintenance Assessment District**

Parcel Number	Land Use Assessment							Frontage Assessment					Total Overlay Assessment	Owner Name
	Acres/ Units	Land Use Code	Land Use Factor	Benefit Factor	Total EBU's	Unit Rate (\$/EBU)	Total Assessment	LFF		Unit Rate (\$/LFF)		Total Assessment		
								Primary	Secondary	Primary	Secondary			
446 364 15 00	3.00	MFR	0.70	1.00	2.10	\$27.51	\$57.77	0.00	25.00	\$2.7125	\$0.5425	\$13.56	\$71.34	Foster Estella O
446 364 16 00	12.00	MFR	0.70	1.00	8.40	\$27.51	\$231.08	0.00	75.00	\$2.7125	\$0.5425	\$40.69	\$271.78	Liebertmensch 2010 Property Holdings L P
446 364 17 01	1.00	CND	0.70	1.00	0.70	\$27.51	\$19.26	0.00	12.50	\$2.7125	\$0.5425	\$6.78	\$26.04	Baggett Daniel K
446 364 17 02	1.00	CND	0.70	1.00	0.70	\$27.51	\$19.26	0.00	12.50	\$2.7125	\$0.5425	\$6.78	\$26.04	Lewis David W
446 364 17 03	1.00	CND	0.70	1.00	0.70	\$27.51	\$19.26	0.00	12.50	\$2.7125	\$0.5425	\$6.78	\$26.04	Rowe Paul&Jenna S
446 364 17 04	1.00	CND	0.70	1.00	0.70	\$27.51	\$19.26	0.00	12.50	\$2.7125	\$0.5425	\$6.78	\$26.04	Giacalone Matthew J
446 364 18 01	1.00	CND	0.70	1.00	0.70	\$27.51	\$19.26	0.00	12.50	\$2.7125	\$0.5425	\$6.78	\$26.04	Evenson Herb M; Hernandez Luis A
446 364 18 02	1.00	CND	0.70	1.00	0.70	\$27.51	\$19.26	0.00	12.50	\$2.7125	\$0.5425	\$6.78	\$26.04	Hartman Bruce
446 364 18 03	1.00	CND	0.70	1.00	0.70	\$27.51	\$19.26	0.00	12.50	\$2.7125	\$0.5425	\$6.78	\$26.04	Petrosian Gabrielle E
446 364 18 04	1.00	CND	0.70	1.00	0.70	\$27.51	\$19.26	0.00	12.50	\$2.7125	\$0.5425	\$6.78	\$26.04	Petrosian Gabrielle
446 364 19 00	5.00	MFR	0.70	1.00	3.50	\$27.51	\$96.29	0.00	50.00	\$2.7125	\$0.5425	\$27.13	\$123.42	Clem Holland E
446 364 20 01	1.00	CND	0.70	1.00	0.70	\$27.51	\$19.26	0.00	7.14	\$2.7125	\$0.5425	\$3.87	\$23.14	Vanorshoven Barbara; Vanorshoven Mary K
446 364 20 02	1.00	CND	0.70	1.00	0.70	\$27.51	\$19.26	0.00	7.14	\$2.7125	\$0.5425	\$3.87	\$23.14	Delacruz Yen Ngoc Living Trust
446 364 20 03	1.00	CND	0.70	1.00	0.70	\$27.51	\$19.26	0.00	7.14	\$2.7125	\$0.5425	\$3.87	\$23.14	Vanorshoven Barbara C 07-10-01
446 364 20 04	1.00	CND	0.70	1.00	0.70	\$27.51	\$19.26	0.00	7.14	\$2.7125	\$0.5425	\$3.87	\$23.14	Hunter Family Trust 05-16-95
446 364 20 05	1.00	CND	0.70	1.00	0.70	\$27.51	\$19.26	0.00	7.14	\$2.7125	\$0.5425	\$3.87	\$23.14	Hawk Family Living Trust 01-23-07
446 364 20 06	1.00	CND	0.70	1.00	0.70	\$27.51	\$19.26	0.00	7.14	\$2.7125	\$0.5425	\$3.87	\$23.14	Angres Fred Trust 11-05-98
446 364 20 07	1.00	CND	0.70	1.00	0.70	\$27.51	\$19.26	0.00	7.14	\$2.7125	\$0.5425	\$3.87	\$23.14	Lucas Jeffrey L
446 364 21 00	10.00	MFR	0.70	1.00	7.00	\$27.51	\$192.57	0.00	50.00	\$2.7125	\$0.5425	\$27.13	\$219.70	Whalen Property Trust 07-17-96
446 364 22 00	5.00	MFR	0.70	1.00	3.50	\$27.51	\$96.29	0.00	50.00	\$2.7125	\$0.5425	\$27.13	\$123.42	Magary/Galstian Joint Living Trust
446 364 23 00	11.00	MFR	0.70	1.00	7.70	\$27.51	\$211.83	0.00	50.00	\$2.7125	\$0.5425	\$27.13	\$238.96	Mattia Family Trust
446 364 24 00	11.00	MFR	0.70	1.00	7.70	\$27.51	\$211.83	0.00	50.00	\$2.7125	\$0.5425	\$27.13	\$238.96	Mattia Family Trust
446 364 25 00	1.00	SFD	1.00	1.00	1.00	\$27.51	\$27.51	0.00	60.00	\$2.7125	\$0.5425	\$32.55	\$60.06	Cortez Cesario G&Cenaida
446 364 26 00	1.00	SFD	1.00	1.00	1.00	\$27.51	\$27.51	0.00	130.00	\$2.7125	\$0.5425	\$70.53	\$98.04	Erdelsky Philip J
446 381 01 00	2.00	DUP	0.70	1.00	1.40	\$27.51	\$38.51	0.00	137.50	\$2.7125	\$0.5425	\$74.59	\$113.10	Kennedy Andrew R Trust 11-15-95
446 381 02 00	4.00	MFR	0.70	1.00	2.80	\$27.51	\$77.03	0.00	40.00	\$2.7125	\$0.5425	\$21.70	\$98.74	Stoutenburg Raymond&Rita
446 381 05 00	8.00	MFR	0.70	1.00	5.60	\$27.51	\$154.06	0.00	50.00	\$2.7125	\$0.5425	\$27.13	\$181.20	Brown Frank R Family Trust 07-23-91
446 381 06 00	1.00	SFD	1.00	1.00	1.00	\$27.51	\$27.51	0.00	37.50	\$2.7125	\$0.5425	\$20.34	\$47.86	Gonzalez Gabriela; Gonzalez Ricardo&Bryan-Gonzalez Velina
446 381 07 00	8.00	MFR	0.70	1.00	5.60	\$27.51	\$154.06	0.00	50.00	\$2.7125	\$0.5425	\$27.13	\$181.20	Rosa Family Childrens Trust Of 1993 09-09-93
446 381 08 00	8.00	MFR	0.70	1.00	5.60	\$27.51	\$154.06	0.00	50.00	\$2.7125	\$0.5425	\$27.13	\$181.20	Mark ii L P
446 381 18 00	6.00	MFR	0.70	1.00	4.20	\$27.51	\$115.54	0.00	50.00	\$2.7125	\$0.5425	\$27.13	\$142.68	Tamez Juan G&Linda I
446 381 19 00	6.00	MFR	0.70	1.00	4.20	\$27.51	\$115.54	0.00	50.00	\$2.7125	\$0.5425	\$27.13	\$142.68	Stavros Family Trust
446 381 20 00	5.00	MFR	0.70	1.00	3.50	\$27.51	\$96.29	0.00	50.00	\$2.7125	\$0.5425	\$27.13	\$123.42	Brown Paul Tr;Brown Carole Tr
446 381 21 00	3.00	MFR	0.70	1.00	2.10	\$27.51	\$57.77	0.00	50.00	\$2.7125	\$0.5425	\$27.13	\$84.90	Brown Paul Tr;Brown Carole Tr
446 381 22 00	5.00	MFR	0.70	1.00	3.50	\$27.51	\$96.29	0.00	50.00	\$2.7125	\$0.5425	\$27.13	\$123.42	Zarider Robin;Cardrant Frances
446 381 23 01	1.00	CND	0.70	1.00	0.70	\$27.51	\$19.26	0.00	6.25	\$2.7125	\$0.5425	\$3.39	\$22.66	Cheketchsha Malkeia
446 381 23 02	1.00	CND	0.70	1.00	0.70	\$27.51	\$19.26	0.00	6.25	\$2.7125	\$0.5425	\$3.39	\$22.66	Lee Brenda
446 381 23 03	1.00	CND	0.70	1.00	0.70	\$27.51	\$19.26	0.00	6.25	\$2.7125	\$0.5425	\$3.39	\$22.66	Petry Andrew
446 381 23 04	1.00	CND	0.70	1.00	0.70	\$27.51	\$19.26	0.00	6.25	\$2.7125	\$0.5425	\$3.39	\$22.66	Damario Ryan
446 381 23 05	1.00	CND	0.70	1.00	0.70	\$27.51	\$19.26	0.00	6.25	\$2.7125	\$0.5425	\$3.39	\$22.66	Hacker Sharon
446 381 23 06	1.00	CND	0.70	1.00	0.70	\$27.51	\$19.26	0.00	6.25	\$2.7125	\$0.5425	\$3.39	\$22.66	Wesley Schanquana
446 381 23 07	1.00	CND	0.70	1.00	0.70	\$27.51	\$19.26	0.00	6.25	\$2.7125	\$0.5425	\$3.39	\$22.66	Fraulob Gunther
446 381 23 08	1.00	CND	0.70	1.00	0.70	\$27.51	\$19.26	0.00	6.25	\$2.7125	\$0.5425	\$3.39	\$22.66	Foley Marie Trust
446 381 24 00	2.00	DUP	0.70	1.00	1.40	\$27.51	\$38.51	0.00	50.00	\$2.7125	\$0.5425	\$27.13	\$65.64	Waterman Family Trust 06-09-05
446 381 26 01	1.00	CND	0.70	1.00	0.70	\$27.51	\$19.26	0.00	7.14	\$2.7125	\$0.5425	\$3.87	\$23.14	Crawford Joyce
446 381 26 02	1.00	CND	0.70	1.00	0.70	\$27.51	\$19.26	0.00	7.14	\$2.7125	\$0.5425	\$3.87	\$23.14	Solazzo Joe Trust 10-10-07
446 381 26 03	1.00	CND	0.70	1.00	0.70	\$27.51	\$19.26	0.00	7.14	\$2.7125	\$0.5425	\$3.87	\$23.14	Holmes Judith
446 381 26 04	1.00	CND	0.70	1.00	0.70	\$27.51	\$19.26	0.00	7.14	\$2.7125	\$0.5425	\$3.87	\$23.14	Vasquez Ricardo

**EXHIBIT C - Fiscal Year 2012 & Maximum Authorized Assessment Roll**  
**North Park Clean & Safe Overlay Maintenance Assessment District**

Parcel Number	Land Use Assessment							Frontage Assessment					Total Overlay Assessment	Owner Name
	Acres/ Units	Land Use Code	Land Use Factor	Benefit Factor	Total EBU's	Unit Rate (\$/EBU)	Total Assessment	LFF		Unit Rate (\$/LFF)		Total Assessment		
								Primary	Secondary	Primary	Secondary			
446 381 26 05	1.00	CND	0.70	1.00	0.70	\$27.51	\$19.26	0.00	7.14	\$2.7125	\$0.5425	\$3.87	\$23.14	Nuno Carlos:Imelda
446 381 26 08	1.00	CND	0.70	1.00	0.70	\$27.51	\$19.26	0.00	7.14	\$2.7125	\$0.5425	\$3.87	\$23.14	Arredondo Jesus:Shanda
446 381 26 09	1.00	CND	0.70	1.00	0.70	\$27.51	\$19.26	0.00	7.14	\$2.7125	\$0.5425	\$3.87	\$23.14	Olanoff Emily
446 381 27 01	1.00	CND	0.70	1.00	0.70	\$27.51	\$19.26	0.00	7.14	\$2.7125	\$0.5425	\$3.87	\$23.14	Rondelli Michael
446 381 27 02	1.00	CND	0.70	1.00	0.70	\$27.51	\$19.26	0.00	7.14	\$2.7125	\$0.5425	\$3.87	\$23.14	Ward Michelle
446 381 27 03	1.00	CND	0.70	1.00	0.70	\$27.51	\$19.26	0.00	7.14	\$2.7125	\$0.5425	\$3.87	\$23.14	Schoettler Harry J&Patrice M
446 381 27 04	1.00	CND	0.70	1.00	0.70	\$27.51	\$19.26	0.00	7.14	\$2.7125	\$0.5425	\$3.87	\$23.14	Tyler Jonathan
446 381 27 05	1.00	CND	0.70	1.00	0.70	\$27.51	\$19.26	0.00	7.14	\$2.7125	\$0.5425	\$3.87	\$23.14	Hauser Erin
446 381 27 06	1.00	CND	0.70	1.00	0.70	\$27.51	\$19.26	0.00	7.14	\$2.7125	\$0.5425	\$3.87	\$23.14	Crepeau John Revocable Living Trust
446 381 27 07	1.00	CND	0.70	1.00	0.70	\$27.51	\$19.26	0.00	7.14	\$2.7125	\$0.5425	\$3.87	\$23.14	Oravitz Jacqueline L 2010 Trust 02-09-10
446 381 28 00	1.00	SFD	1.00	1.00	1.00	\$27.51	\$27.51	0.00	40.00	\$2.7125	\$0.5425	\$21.70	\$49.22	Davis Verla J Trust 02-24-06
446 381 29 00	1.00	SFD	1.00	1.00	1.00	\$27.51	\$27.51	0.00	40.00	\$2.7125	\$0.5425	\$21.70	\$49.22	Olson Kenneth D
446 381 30 00	1.00	SFD	1.00	1.00	1.00	\$27.51	\$27.51	0.00	110.00	\$2.7125	\$0.5425	\$59.68	\$87.20	Hancock Family Trust 04-14-06
446 381 31 00	0.96	CRH	2.80	1.00	2.69	\$27.51	\$74.00	0.00	740.00	\$2.7125	\$0.5425	\$401.45	\$475.46	Our Saviors Evangelical Lutheran Church Of San Diego California
446 381 32 01	1.00	CND	0.70	1.00	0.70	\$27.51	\$19.26	0.00	6.25	\$2.7125	\$0.5425	\$3.39	\$22.66	Mcwhorter Margaret Trust 11-03-03
446 381 32 02	1.00	CND	0.70	1.00	0.70	\$27.51	\$19.26	0.00	6.25	\$2.7125	\$0.5425	\$3.39	\$22.66	Padilla Miriam Revocable Trust 10-08-03
446 381 32 03	1.00	CND	0.70	1.00	0.70	\$27.51	\$19.26	0.00	6.25	\$2.7125	\$0.5425	\$3.39	\$22.66	Keesling William
446 381 32 04	1.00	CND	0.70	1.00	0.70	\$27.51	\$19.26	0.00	6.25	\$2.7125	\$0.5425	\$3.39	\$22.66	Velasco Ramon Jr
446 381 32 05	1.00	CND	0.70	1.00	0.70	\$27.51	\$19.26	0.00	6.25	\$2.7125	\$0.5425	\$3.39	\$22.66	Wajda George Family Trust
446 381 32 06	1.00	CND	0.70	1.00	0.70	\$27.51	\$19.26	0.00	6.25	\$2.7125	\$0.5425	\$3.39	\$22.66	Taylor Terri
446 381 32 07	1.00	CND	0.70	1.00	0.70	\$27.51	\$19.26	0.00	6.25	\$2.7125	\$0.5425	\$3.39	\$22.66	Santiago Heladio
446 381 32 08	1.00	CND	0.70	1.00	0.70	\$27.51	\$19.26	0.00	6.25	\$2.7125	\$0.5425	\$3.39	\$22.66	Broccoli Jebediah:Stephanie
446 381 33 01	1.00	CND	0.70	1.00	0.70	\$27.51	\$19.26	0.00	9.38	\$2.7125	\$0.5425	\$5.09	\$24.36	Shroyer Scott C
446 381 33 02	1.00	CND	0.70	1.00	0.70	\$27.51	\$19.26	0.00	9.38	\$2.7125	\$0.5425	\$5.09	\$24.36	Triglio Michael
446 381 33 03	1.00	CND	0.70	1.00	0.70	\$27.51	\$19.26	0.00	9.38	\$2.7125	\$0.5425	\$5.09	\$24.36	Bonde David A
446 381 33 04	1.00	CND	0.70	1.00	0.70	\$27.51	\$19.26	0.00	9.38	\$2.7125	\$0.5425	\$5.09	\$24.36	Anderson Corey
446 381 33 05	1.00	CND	0.70	1.00	0.70	\$27.51	\$19.26	0.00	9.38	\$2.7125	\$0.5425	\$5.09	\$24.36	Evans Christopher P
446 381 33 06	1.00	CND	0.70	1.00	0.70	\$27.51	\$19.26	0.00	9.38	\$2.7125	\$0.5425	\$5.09	\$24.36	Mckenna John D Trust Of 1994
446 381 33 07	1.00	CND	0.70	1.00	0.70	\$27.51	\$19.26	0.00	9.38	\$2.7125	\$0.5425	\$5.09	\$24.36	Zehder Michael
446 381 33 08	1.00	CND	0.70	1.00	0.70	\$27.51	\$19.26	0.00	9.38	\$2.7125	\$0.5425	\$5.09	\$24.36	Krentzman Randi R
446 381 34 00	9.00	MFR	0.70	1.00	6.30	\$27.51	\$173.31	0.00	190.00	\$2.7125	\$0.5425	\$103.08	\$276.40	Chen Lillian Trust 03-17-03; Liu Raymond Cheng Yu&Cecilia Chen
446 382 12 00	1.00	SFD	1.00	1.00	1.00	\$27.51	\$27.51	0.00	140.00	\$2.7125	\$0.5425	\$75.95	\$103.46	Blom-strange Trust
446 382 13 00	1.00	SFD	1.00	1.00	1.00	\$27.51	\$27.51	0.00	50.00	\$2.7125	\$0.5425	\$27.13	\$54.64	Perez Dawn M
446 382 14 00	0.07	COM	40.00	5.00	14.00	\$27.51	\$385.14	0.00	62.00	\$2.7125	\$0.5425	\$33.64	\$418.78	Erne Family Trust 08-10-95
446 382 15 00	1.00	SFD	1.00	1.00	1.00	\$27.51	\$27.51	0.00	128.00	\$2.7125	\$0.5425	\$69.44	\$96.96	Mercado Juan&Lorena
446 383 12 00	16.00	MFR	0.70	1.00	11.20	\$27.51	\$308.11	0.00	215.00	\$2.7125	\$0.5425	\$116.64	\$424.76	R S L Lincoln L L C
446 383 13 00	3.00	MFR	0.70	1.00	2.10	\$27.51	\$57.77	0.00	40.00	\$2.7125	\$0.5425	\$21.70	\$79.48	Hines Paul C
446 383 14 00	2.00	DUP	0.70	1.00	1.40	\$27.51	\$38.51	0.00	150.00	\$2.7125	\$0.5425	\$81.38	\$119.90	Matt Edith L Tr
446 384 13 00	0.08	FPS	15.00	1.00	1.20	\$27.51	\$33.01	0.00	25.00	\$2.7125	\$0.5425	\$13.56	\$46.58	City Of San Diego c/o Andrew Field
446 384 14 00	0.08	FPS	15.00	1.00	1.20	\$27.51	\$33.01	0.00	25.00	\$2.7125	\$0.5425	\$13.56	\$46.58	City Of San Diego c/o Andrew Field
446 384 15 00	0.08	FPS	15.00	1.00	1.20	\$27.51	\$33.01	0.00	25.00	\$2.7125	\$0.5425	\$13.56	\$46.58	City Of San Diego c/o Andrew Field
446 384 16 00	0.08	FPS	15.00	1.00	1.20	\$27.51	\$33.01	0.00	165.00	\$2.7125	\$0.5425	\$89.51	\$122.52	City Of San Diego c/o Andrew Field
446 384 17 00	6.00	MFR	0.70	1.00	4.20	\$27.51	\$115.54	0.00	243.53	\$2.7125	\$0.5425	\$132.12	\$247.66	Bowen Dane&Emilia Family Trust 04-20-10
446 411 01 00	1.00	SFD	1.00	1.00	1.00	\$27.51	\$27.51	0.00	110.00	\$2.7125	\$0.5425	\$59.68	\$87.20	Piazza Robert V Revocable Living 1996 Trust 08-26-96
446 411 02 00	2.00	DUP	0.70	1.00	1.40	\$27.51	\$38.51	0.00	45.00	\$2.7125	\$0.5425	\$24.41	\$62.92	Hein Gregory G
446 411 03 00	1.00	SFD	1.00	1.00	1.00	\$27.51	\$27.51	0.00	25.00	\$2.7125	\$0.5425	\$13.56	\$41.08	Marcon Stephanie J
446 411 04 00	2.00	DUP	0.70	1.00	1.40	\$27.51	\$38.51	0.00	40.00	\$2.7125	\$0.5425	\$21.70	\$60.22	Bigley Erin P
446 411 05 00	3.00	MFR	0.70	1.00	2.10	\$27.51	\$57.77	0.00	40.00	\$2.7125	\$0.5425	\$21.70	\$79.48	Gonzales Family Trust 08-07-01

**EXHIBIT C - Fiscal Year 2012 & Maximum Authorized Assessment Roll**  
**North Park Clean & Safe Overlay Maintenance Assessment District**

Parcel Number	Land Use Assessment							Frontage Assessment					Total Overlay Assessment	Owner Name
	Acres/ Units	Land Use Code	Land Use Factor	Benefit Factor	Total EBU's	Unit Rate (\$/EBU)	Total Assessment	LFF		Unit Rate (\$/LFF)		Total Assessment		
								Primary	Secondary	Primary	Secondary			
446 411 06 00	2.00	DUP	0.70	1.00	1.40	\$27.51	\$38.51	0.00	40.00	\$2.7125	\$0.5425	\$21.70	\$60.22	Mcallaster Family Trust B
446 411 07 01	1.00	CND	0.70	1.00	0.70	\$27.51	\$19.26	0.00	6.67	\$2.7125	\$0.5425	\$3.62	\$22.88	Bishop Cynthia D
446 411 07 02	1.00	CND	0.70	1.00	0.70	\$27.51	\$19.26	0.00	6.67	\$2.7125	\$0.5425	\$3.62	\$22.88	Kelley Corinne
446 411 07 03	1.00	CND	0.70	1.00	0.70	\$27.51	\$19.26	0.00	6.67	\$2.7125	\$0.5425	\$3.62	\$22.88	Monaco Rosina
446 411 07 04	1.00	CND	0.70	1.00	0.70	\$27.51	\$19.26	0.00	6.67	\$2.7125	\$0.5425	\$3.62	\$22.88	Merritt George P
446 411 07 05	1.00	CND	0.70	1.00	0.70	\$27.51	\$19.26	0.00	6.67	\$2.7125	\$0.5425	\$3.62	\$22.88	Degrazier Dominic
446 411 07 06	1.00	CND	0.70	1.00	0.70	\$27.51	\$19.26	0.00	6.67	\$2.7125	\$0.5425	\$3.62	\$22.88	Federal National Mortgage Assn
446 411 08 00	4.00	MFR	0.70	1.00	2.80	\$27.51	\$77.03	0.00	40.00	\$2.7125	\$0.5425	\$21.70	\$98.74	Patterson H David; Vansicklen Jon D Trust 08-23-02
446 411 09 00	6.00	MFR	0.70	1.00	4.20	\$27.51	\$115.54	0.00	40.00	\$2.7125	\$0.5425	\$21.70	\$137.24	Teng Andrew F&Lillian; Lee Family Trust
446 411 10 00	2.00	DUP	0.70	1.00	1.40	\$27.51	\$38.51	0.00	40.00	\$2.7125	\$0.5425	\$21.70	\$60.22	Prill David E
446 411 11 00	2.00	DUP	0.70	1.00	1.40	\$27.51	\$38.51	0.00	40.00	\$2.7125	\$0.5425	\$21.70	\$60.22	Thomas Family Trust 12-12-07
446 411 12 00	2.00	DUP	0.70	1.00	1.40	\$27.51	\$38.51	0.00	40.00	\$2.7125	\$0.5425	\$21.70	\$60.22	Thomas Family Trust 12-27-07
446 411 13 00	0.16	INS	15.00	1.00	2.40	\$27.51	\$66.02	0.00	50.00	\$2.7125	\$0.5425	\$27.13	\$93.16	North Park Lions Club Corp
446 411 19 00	0.09	COM	40.00	5.00	18.00	\$27.51	\$495.18	40.00	0.00	\$2.7125	\$0.5425	\$108.50	\$603.68	Carlos Partners L L C
446 411 20 00	0.23	COM	40.00	5.00	46.00	\$27.51	\$1,265.46	100.00	0.00	\$2.7125	\$0.5425	\$271.25	\$1,536.72	3Sand2B L L C
446 411 21 00	0.16	IND	15.00	1.00	2.40	\$27.51	\$66.02	0.00	50.00	\$2.7125	\$0.5425	\$27.13	\$93.16	3Sand2B L L C
446 411 22 00	10.00	MFR	0.70	1.00	7.00	\$27.51	\$192.57	0.00	50.00	\$2.7125	\$0.5425	\$27.13	\$219.70	Fitzgerald Family By-Pass Trust 07-26-96
446 411 23 00	5.00	MFR	0.70	1.00	3.50	\$27.51	\$96.29	0.00	50.00	\$2.7125	\$0.5425	\$27.13	\$123.42	White Family Trust
446 411 24 00	7.00	MFR	0.70	1.00	4.90	\$27.51	\$134.80	0.00	50.00	\$2.7125	\$0.5425	\$27.13	\$161.94	Goel Living Trust 07-10-92
446 411 25 00	2.00	DUP	0.70	1.00	1.40	\$27.51	\$38.51	0.00	50.00	\$2.7125	\$0.5425	\$27.13	\$65.64	Resonance North Park L L C
446 411 26 00	8.00	MFR	0.70	1.00	5.60	\$27.51	\$154.06	0.00	50.00	\$2.7125	\$0.5425	\$27.13	\$181.20	Perig Properties L L C
446 411 27 00	3.00	MFR	0.70	1.00	2.10	\$27.51	\$57.77	0.00	50.00	\$2.7125	\$0.5425	\$27.13	\$84.90	Gambardella Family Trust 10-02-02
446 411 28 00	4.00	MFR	0.70	1.00	2.80	\$27.51	\$77.03	0.00	50.00	\$2.7125	\$0.5425	\$27.13	\$104.16	Richardson Greta M
446 411 29 00	5.00	MFR	0.70	1.00	3.50	\$27.51	\$96.29	0.00	50.00	\$2.7125	\$0.5425	\$27.13	\$123.42	Foerster Barrett J&Susan S Revocable Trust 06-29-99
446 411 30 00	1.00	SFD	1.00	1.00	1.00	\$27.51	\$27.51	0.00	40.00	\$2.7125	\$0.5425	\$21.70	\$49.22	Karolus Janna
446 411 31 00	1.00	SFD	1.00	1.00	1.00	\$27.51	\$27.51	0.00	43.00	\$2.7125	\$0.5425	\$23.33	\$50.84	James James; James Gretchen A
446 411 32 00	1.00	SFD	1.00	1.00	1.00	\$27.51	\$27.51	0.00	57.00	\$2.7125	\$0.5425	\$30.92	\$58.44	Kraft-Schutte David
446 411 34 00	0.48	COM	40.00	5.00	96.00	\$27.51	\$2,640.96	140.00	150.00	\$2.7125	\$0.5425	\$461.13	\$3,102.10	Feldman Zane&Alice B Trust 11-19-90; Feldman Bernard S; Orlansky Lisa F
446 412 01 00	9.00	MFR	0.70	1.00	6.30	\$27.51	\$173.31	0.00	190.00	\$2.7125	\$0.5425	\$103.08	\$276.40	P A D Properties Group L P
446 412 02 00	7.00	MFR	0.70	1.00	4.90	\$27.51	\$134.80	0.00	40.00	\$2.7125	\$0.5425	\$21.70	\$156.50	P A D Properties Group L P
446 412 03 00	8.00	MFR	0.70	1.00	5.60	\$27.51	\$154.06	0.00	80.00	\$2.7125	\$0.5425	\$43.40	\$197.46	Klarman Family Trust 05/03/82
446 412 04 00	1.00	SFD	1.00	1.00	1.00	\$27.51	\$27.51	0.00	40.00	\$2.7125	\$0.5425	\$21.70	\$49.22	3Sand2B L L C
446 412 05 00	3.00	MFR	0.70	1.00	2.10	\$27.51	\$57.77	0.00	40.00	\$2.7125	\$0.5425	\$21.70	\$79.48	Nguyen Huu Tri; Nguyen Elisabeth
446 412 06 00	25.00	MFR	0.70	1.00	17.50	\$27.51	\$481.43	0.00	100.00	\$2.7125	\$0.5425	\$54.25	\$535.68	3949 Kansas Street L L C
446 412 10 00	0.21	RST	50.00	5.00	52.50	\$27.51	\$1,444.28	90.00	100.00	\$2.7125	\$0.5425	\$298.38	\$1,742.66	Sunset Temple Inc
446 412 11 00	0.11	INS	15.00	1.00	1.65	\$27.51	\$45.39	50.00	0.00	\$2.7125	\$0.5425	\$135.63	\$181.02	Stewardship Interests Sd L L C
446 412 12 00	0.16	COM	40.00	5.00	32.00	\$27.51	\$880.32	190.00	0.00	\$2.7125	\$0.5425	\$515.38	\$1,395.70	Wilson Dean Living Trust
446 412 13 00	0.32	RST	50.00	5.00	80.00	\$27.51	\$2,200.80	100.00	0.00	\$2.7125	\$0.5425	\$271.25	\$2,472.06	Sunshine North Park L L C
446 412 14 00	0.11	RST	50.00	5.00	27.50	\$27.51	\$756.53	50.00	0.00	\$2.7125	\$0.5425	\$135.63	\$892.16	Sloman Paul&Virginia Living Trust 07-17-00
446 412 16 00	0.12	COM	40.00	5.00	24.00	\$27.51	\$660.24	37.50	0.00	\$2.7125	\$0.5425	\$101.72	\$761.96	Osuna Edward J&Frances
446 412 17 00	0.05	COM	40.00	5.00	10.00	\$27.51	\$275.10	37.50	0.00	\$2.7125	\$0.5425	\$101.72	\$376.82	Dietsch M Monica; Dietsch Thomas J
446 412 18 00	0.07	IND	15.00	1.00	1.05	\$27.51	\$28.89	0.00	0.00	\$2.7125	\$0.5425	\$0.00	\$28.90	Robertson Hayden E Jr Generation Skipping Trust 01-19-90
446 412 19 00	0.13	COM	40.00	5.00	26.00	\$27.51	\$715.26	50.00	0.00	\$2.7125	\$0.5425	\$135.63	\$850.90	Z&T Family Trust 04-19-06
446 412 20 00	0.12	COM	40.00	5.00	24.00	\$27.51	\$660.24	50.00	0.00	\$2.7125	\$0.5425	\$135.63	\$795.88	Robertson Hayden E Jr Generation Skipping Trust 01-19-90
446 412 21 00	0.16	COM	40.00	5.00	32.00	\$27.51	\$880.32	50.00	0.00	\$2.7125	\$0.5425	\$135.63	\$1,015.96	Robertson Hayden E Jr Survivors Trust Et Al
446 412 22 00	0.16	COM	40.00	5.00	32.00	\$27.51	\$880.32	50.00	0.00	\$2.7125	\$0.5425	\$135.63	\$1,015.96	Joseph Musser Family Partnership L P
446 412 23 00	0.08	COM	40.00	5.00	16.00	\$27.51	\$440.16	25.00	0.00	\$2.7125	\$0.5425	\$67.81	\$507.98	Willis Chester L&Janice B
446 412 24 00	0.05	COM	40.00	5.00	10.00	\$27.51	\$275.10	40.00	0.00	\$2.7125	\$0.5425	\$108.50	\$383.60	Mendez Abundio Z

**EXHIBIT C - Fiscal Year 2012 & Maximum Authorized Assessment Roll**  
**North Park Clean & Safe Overlay Maintenance Assessment District**

Parcel Number	Land Use Assessment							Frontage Assessment					Total Overlay Assessment	Owner Name
	Acres/ Units	Land Use Code	Land Use Factor	Benefit Factor	Total EBU's	Unit Rate (\$/EBU)	Total Assessment	LFF		Unit Rate (\$/LFF)		Total Assessment		
								Primary	Secondary	Primary	Secondary			
446 412 25 00	0.11	COM	40.00	5.00	22.00	\$27.51	\$605.22	150.00	0.00	\$2.7125	\$0.5425	\$406.88	\$1,012.10	Dunn Linda C Trust 08-22-05; Gerson Inter Vivos Trust 11-11-81 Et Al
446 412 26 00	41.00	MFR	0.70	1.00	28.70	\$27.51	\$789.54	0.00	150.00	\$2.7125	\$0.5425	\$81.38	\$870.92	Courtyard Villas Vi L L C; Melroy Jack G Living Trust 10-31-03
446 412 27 00	0.16	RST	50.00	5.00	40.00	\$27.51	\$1,100.40	50.00	0.00	\$2.7125	\$0.5425	\$135.63	\$1,236.04	Scolari George Tr
446 413 01 00	0.16	COM	40.00	5.00	32.00	\$27.51	\$880.32	190.00	0.00	\$2.7125	\$0.5425	\$515.38	\$1,395.70	Gorse Victor&Susan
446 413 02 00	0.16	COM	40.00	5.00	32.00	\$27.51	\$880.32	50.00	0.00	\$2.7125	\$0.5425	\$135.63	\$1,015.96	Kacha Tania Separate Property Trust 09-16-09
446 413 03 00	0.18	RST	50.00	5.00	45.00	\$27.51	\$1,237.95	55.00	0.00	\$2.7125	\$0.5425	\$149.19	\$1,387.14	Holt&Holt Properties L L C
446 413 04 00	0.16	COM	40.00	5.00	32.00	\$27.51	\$880.32	50.00	0.00	\$2.7125	\$0.5425	\$135.63	\$1,015.96	Jpmorgan Chase Bank
446 413 05 01	0.08	COM	40.00	5.00	16.00	\$27.51	\$440.16	50.00	0.00	\$2.7125	\$0.5425	\$135.63	\$575.80	Washington Mutual Bank <Lf> Dick William R Jr&Ruth D Trust 01-28-76
446 413 05 02	0.08	COM	40.00	5.00	16.00	\$27.51	\$440.16	0.00	0.00	\$2.7125	\$0.5425	\$0.00	\$440.16	Washington Mutual Bank <Lf> Young Family Trust Of 1980
446 413 06 00	0.23	COM	40.00	5.00	46.00	\$27.51	\$1,265.46	200.00	0.00	\$2.7125	\$0.5425	\$542.50	\$1,807.96	30Th&University L L C
446 413 07 00	0.09	COM	40.00	5.00	18.00	\$27.51	\$495.18	40.00	0.00	\$2.7125	\$0.5425	\$108.50	\$603.68	Gallagher Kevin&Elena; Fleming Anthony J
446 413 08 00	0.19	COM	40.00	5.00	38.00	\$27.51	\$1,045.38	84.40	0.00	\$2.7125	\$0.5425	\$228.94	\$1,274.32	N P North Partners L L C
446 413 09 00	0.13	COM	40.00	5.00	26.00	\$27.51	\$715.26	155.60	0.00	\$2.7125	\$0.5425	\$422.07	\$1,137.34	First Interstate Bank Tr Trust No 206717001; Salvation Army Et Al
446 413 10 00	0.16	IND	15.00	1.00	2.40	\$27.51	\$66.02	50.00	0.00	\$2.7125	\$0.5425	\$135.63	\$201.66	Jpmorgan Chase Bank
446 413 11 00	0.18	IND	15.00	1.00	2.70	\$27.51	\$74.28	55.00	0.00	\$2.7125	\$0.5425	\$149.19	\$223.48	Jpmorgan Chase Bank
446 413 15 01	0.06	COM	40.00	5.00	12.00	\$27.51	\$330.12	3.38	0.00	\$2.7125	\$0.5425	\$9.17	\$339.30	Keystone Trust 12-05-00
446 413 15 02	0.06	COM	40.00	5.00	12.00	\$27.51	\$330.12	3.38	0.00	\$2.7125	\$0.5425	\$9.17	\$339.30	R S S Plan Retirement Trust 12-29-02
446 413 15 03	0.06	COM	40.00	5.00	12.00	\$27.51	\$330.12	3.38	0.00	\$2.7125	\$0.5425	\$9.17	\$339.30	Mcgee Bill&Kristi Family Trust 04-11-03
446 413 15 04	0.06	COM	40.00	5.00	12.00	\$27.51	\$330.12	3.38	0.00	\$2.7125	\$0.5425	\$9.17	\$339.30	Western Pacific Housing Inc
446 413 15 05	0.06	RST	50.00	5.00	15.00	\$27.51	\$412.65	3.38	0.00	\$2.7125	\$0.5425	\$9.17	\$421.82	3959 30th Street L L C
446 413 15 06	0.06	RST	50.00	5.00	15.00	\$27.51	\$412.65	3.38	0.00	\$2.7125	\$0.5425	\$9.17	\$421.82	3959 30th Street L L C
446 413 16 01	1.00	CND	0.70	1.00	0.70	\$27.51	\$19.26	3.38	0.00	\$2.7125	\$0.5425	\$9.17	\$28.44	Gutierrez Vanessa
446 413 16 02	1.00	CND	0.70	1.00	0.70	\$27.51	\$19.26	3.38	0.00	\$2.7125	\$0.5425	\$9.17	\$28.44	Hartwell Lauren L
446 413 16 03	1.00	CND	0.70	1.00	0.70	\$27.51	\$19.26	3.38	0.00	\$2.7125	\$0.5425	\$9.17	\$28.44	Buono Guy&Carolyn N Trust 03-06-96
446 413 16 04	1.00	CND	0.70	1.00	0.70	\$27.51	\$19.26	3.38	0.00	\$2.7125	\$0.5425	\$9.17	\$28.44	Santacruz Carmen
446 413 16 05	1.00	CND	0.70	1.00	0.70	\$27.51	\$19.26	3.38	0.00	\$2.7125	\$0.5425	\$9.17	\$28.44	Heinen Margaret M Revocable 1995 Trust 01-30-95
446 413 16 06	1.00	CND	0.70	1.00	0.70	\$27.51	\$19.26	3.38	0.00	\$2.7125	\$0.5425	\$9.17	\$28.44	Chung Jessica
446 413 16 07	1.00	CND	0.70	1.00	0.70	\$27.51	\$19.26	3.38	0.00	\$2.7125	\$0.5425	\$9.17	\$28.44	Khuu Susie Yen
446 413 16 08	1.00	CND	0.70	1.00	0.70	\$27.51	\$19.26	3.38	0.00	\$2.7125	\$0.5425	\$9.17	\$28.44	Parrott Shaela D; Delfavero Marietta
446 413 16 09	1.00	CND	0.70	1.00	0.70	\$27.51	\$19.26	3.38	0.00	\$2.7125	\$0.5425	\$9.17	\$28.44	Chang Jennifer M
446 413 16 10	1.00	CND	0.70	1.00	0.70	\$27.51	\$19.26	3.38	0.00	\$2.7125	\$0.5425	\$9.17	\$28.44	Demarco Michael J&Karen P
446 413 16 11	1.00	CND	0.70	1.00	0.70	\$27.51	\$19.26	3.38	0.00	\$2.7125	\$0.5425	\$9.17	\$28.44	Cuomo Mary H
446 413 16 12	1.00	CND	0.70	1.00	0.70	\$27.51	\$19.26	3.38	0.00	\$2.7125	\$0.5425	\$9.17	\$28.44	Lee Min Jae
446 413 16 13	1.00	CND	0.70	1.00	0.70	\$27.51	\$19.26	3.38	0.00	\$2.7125	\$0.5425	\$9.17	\$28.44	Cote Roderick M
446 413 16 14	1.00	CND	0.70	1.00	0.70	\$27.51	\$19.26	3.38	0.00	\$2.7125	\$0.5425	\$9.17	\$28.44	Deflores Irma P
446 413 16 15	1.00	CND	0.70	1.00	0.70	\$27.51	\$19.26	3.38	0.00	\$2.7125	\$0.5425	\$9.17	\$28.44	Foster Laurel M
446 413 16 16	1.00	CND	0.70	1.00	0.70	\$27.51	\$19.26	3.38	0.00	\$2.7125	\$0.5425	\$9.17	\$28.44	Madison Nick
446 413 16 17	1.00	CND	0.70	1.00	0.70	\$27.51	\$19.26	3.38	0.00	\$2.7125	\$0.5425	\$9.17	\$28.44	Worthington Todd C
446 413 16 18	1.00	CND	0.70	1.00	0.70	\$27.51	\$19.26	3.38	0.00	\$2.7125	\$0.5425	\$9.17	\$28.44	Munoz Raul A
446 413 16 19	1.00	CND	0.70	1.00	0.70	\$27.51	\$19.26	3.38	0.00	\$2.7125	\$0.5425	\$9.17	\$28.44	Tiso Kristie
446 413 16 20	1.00	CND	0.70	1.00	0.70	\$27.51	\$19.26	3.38	0.00	\$2.7125	\$0.5425	\$9.17	\$28.44	Rodriguez Michele D
446 413 16 21	1.00	CND	0.70	1.00	0.70	\$27.51	\$19.26	3.38	0.00	\$2.7125	\$0.5425	\$9.17	\$28.44	Nahavandi Parisa
446 413 16 22	1.00	CND	0.70	1.00	0.70	\$27.51	\$19.26	3.38	0.00	\$2.7125	\$0.5425	\$9.17	\$28.44	Yu Family Trust 10-31-03
446 413 16 23	1.00	CND	0.70	1.00	0.70	\$27.51	\$19.26	3.38	0.00	\$2.7125	\$0.5425	\$9.17	\$28.44	Fee Andrew&Nicole
446 413 16 24	1.00	CND	0.70	1.00	0.70	\$27.51	\$19.26	3.38	0.00	\$2.7125	\$0.5425	\$9.17	\$28.44	Salinas Faustino M&Linda C
446 413 16 25	1.00	CND	0.70	1.00	0.70	\$27.51	\$19.26	3.38	0.00	\$2.7125	\$0.5425	\$9.17	\$28.44	Young Jessica
446 413 16 26	1.00	CND	0.70	1.00	0.70	\$27.51	\$19.26	3.38	0.00	\$2.7125	\$0.5425	\$9.17	\$28.44	Fetzer Richard E
446 413 16 27	1.00	CND	0.70	1.00	0.70	\$27.51	\$19.26	3.38	0.00	\$2.7125	\$0.5425	\$9.17	\$28.44	Piquet Philippe; Daligdig Michael

**EXHIBIT C - Fiscal Year 2012 & Maximum Authorized Assessment Roll**  
**North Park Clean & Safe Overlay Maintenance Assessment District**

Parcel Number	Land Use Assessment							Frontage Assessment					Total Overlay Assessment	Owner Name
	Acres/ Units	Land Use Code	Land Use Factor	Benefit Factor	Total EBU's	Unit Rate (\$/EBU)	Total Assessment	LFF		Unit Rate (\$/LFF)		Total Assessment		
								Primary	Secondary	Primary	Secondary			
446 413 16 28	1.00	CND	0.70	1.00	0.70	\$27.51	\$19.26	3.38	0.00	\$2.7125	\$0.5425	\$9.17	\$28.44	Crutchfield Annette M
446 413 16 29	1.00	CND	0.70	1.00	0.70	\$27.51	\$19.26	3.38	0.00	\$2.7125	\$0.5425	\$9.17	\$28.44	Teaney Tonya
446 413 16 30	1.00	CND	0.70	1.00	0.70	\$27.51	\$19.26	3.38	0.00	\$2.7125	\$0.5425	\$9.17	\$28.44	Hansen Kristin J
446 413 16 31	1.00	CND	0.70	1.00	0.70	\$27.51	\$19.26	3.38	0.00	\$2.7125	\$0.5425	\$9.17	\$28.44	Silver Amy
446 413 16 32	1.00	CND	0.70	1.00	0.70	\$27.51	\$19.26	3.38	0.00	\$2.7125	\$0.5425	\$9.17	\$28.44	Pack Scott M Separate Property Trust 01-13-05
446 413 16 33	1.00	CND	0.70	1.00	0.70	\$27.51	\$19.26	3.38	0.00	\$2.7125	\$0.5425	\$9.17	\$28.44	Reader Anne E
446 413 16 34	1.00	CND	0.70	1.00	0.70	\$27.51	\$19.26	3.38	0.00	\$2.7125	\$0.5425	\$9.17	\$28.44	Karsky Robert&Susan E; Urbaneck Leslie A; Kottke Debrah L
446 413 16 35	1.00	CND	0.70	1.00	0.70	\$27.51	\$19.26	3.38	0.00	\$2.7125	\$0.5425	\$9.17	\$28.44	Ouchida Harold C
446 413 16 36	1.00	CND	0.70	1.00	0.70	\$27.51	\$19.26	3.38	0.00	\$2.7125	\$0.5425	\$9.17	\$28.44	Polejes Brian
446 413 16 37	1.00	CND	0.70	1.00	0.70	\$27.51	\$19.26	3.38	0.00	\$2.7125	\$0.5425	\$9.17	\$28.44	Greife Heather M
446 413 16 38	1.00	CND	0.70	1.00	0.70	\$27.51	\$19.26	3.38	0.00	\$2.7125	\$0.5425	\$9.17	\$28.44	Michael Paul D
446 413 16 39	1.00	CND	0.70	1.00	0.70	\$27.51	\$19.26	3.38	0.00	\$2.7125	\$0.5425	\$9.17	\$28.44	Nguyen Anh Q; Land Steven E
446 413 16 40	1.00	CND	0.70	1.00	0.70	\$27.51	\$19.26	3.38	0.00	\$2.7125	\$0.5425	\$9.17	\$28.44	Houston Tiffany
446 413 16 41	1.00	CND	0.70	1.00	0.70	\$27.51	\$19.26	3.38	0.00	\$2.7125	\$0.5425	\$9.17	\$28.44	Patten Steve L&Elizabeth J
446 413 16 42	1.00	CND	0.70	1.00	0.70	\$27.51	\$19.26	3.38	0.00	\$2.7125	\$0.5425	\$9.17	\$28.44	Yeager Jessica
446 413 16 43	1.00	CND	0.70	1.00	0.70	\$27.51	\$19.26	3.38	0.00	\$2.7125	\$0.5425	\$9.17	\$28.44	Pizzola Alan N&Elaine A
446 413 16 44	1.00	CND	0.70	1.00	0.70	\$27.51	\$19.26	3.38	0.00	\$2.7125	\$0.5425	\$9.17	\$28.44	Petersen Christopher L
446 413 16 45	1.00	CND	0.70	1.00	0.70	\$27.51	\$19.26	3.38	0.00	\$2.7125	\$0.5425	\$9.17	\$28.44	Akins Tara
446 413 16 46	1.00	CND	0.70	1.00	0.70	\$27.51	\$19.26	3.38	0.00	\$2.7125	\$0.5425	\$9.17	\$28.44	Wong-Staal Caroline J; Wong-Staal Flossie
446 413 16 47	1.00	CND	0.70	1.00	0.70	\$27.51	\$19.26	3.38	0.00	\$2.7125	\$0.5425	\$9.17	\$28.44	Marley Jim L; Washburn Thomas M
446 413 16 48	1.00	CND	0.70	1.00	0.70	\$27.51	\$19.26	3.38	0.00	\$2.7125	\$0.5425	\$9.17	\$28.44	Johnstone Karly B
446 413 16 49	1.00	CND	0.70	1.00	0.70	\$27.51	\$19.26	3.38	0.00	\$2.7125	\$0.5425	\$9.17	\$28.44	Cao Hien Minh&Cunanan Rachelle; Cunanan Reynaldo&Esther; Brodie Jean
446 413 16 50	1.00	CND	0.70	1.00	0.70	\$27.51	\$19.26	3.38	0.00	\$2.7125	\$0.5425	\$9.17	\$28.44	Sanchez Adan Q&Cornejo-Sanchez Diana
446 413 16 51	1.00	CND	0.70	1.00	0.70	\$27.51	\$19.26	3.38	0.00	\$2.7125	\$0.5425	\$9.17	\$28.44	Culley Richard J
446 413 16 52	1.00	CND	0.70	1.00	0.70	\$27.51	\$19.26	3.38	0.00	\$2.7125	\$0.5425	\$9.17	\$28.44	Evans Larry
446 413 16 53	1.00	CND	0.70	1.00	0.70	\$27.51	\$19.26	3.38	0.00	\$2.7125	\$0.5425	\$9.17	\$28.44	Varnum Matthew C
446 413 16 54	1.00	CND	0.70	1.00	0.70	\$27.51	\$19.26	3.38	0.00	\$2.7125	\$0.5425	\$9.17	\$28.44	Wheeler Amanda
446 413 16 55	1.00	CND	0.70	1.00	0.70	\$27.51	\$19.26	3.38	0.00	\$2.7125	\$0.5425	\$9.17	\$28.44	Alegria-Delacolina Guillermo
446 413 16 56	1.00	CND	0.70	1.00	0.70	\$27.51	\$19.26	3.38	0.00	\$2.7125	\$0.5425	\$9.17	\$28.44	Gorin Samantha
446 413 16 57	1.00	CND	0.70	1.00	0.70	\$27.51	\$19.26	3.38	0.00	\$2.7125	\$0.5425	\$9.17	\$28.44	Vosacek Ronald F 2007 Trust 07-09-07
446 413 16 58	1.00	CND	0.70	1.00	0.70	\$27.51	\$19.26	3.38	0.00	\$2.7125	\$0.5425	\$9.17	\$28.44	Ries Frank W
446 413 16 59	1.00	CND	0.70	1.00	0.70	\$27.51	\$19.26	3.38	0.00	\$2.7125	\$0.5425	\$9.17	\$28.44	Mccamon Summer
446 413 16 60	1.00	CND	0.70	1.00	0.70	\$27.51	\$19.26	3.38	0.00	\$2.7125	\$0.5425	\$9.17	\$28.44	Davis Jennifer A
446 413 16 61	1.00	CND	0.70	1.00	0.70	\$27.51	\$19.26	3.38	0.00	\$2.7125	\$0.5425	\$9.17	\$28.44	Demartino Justin
446 413 16 62	1.00	CND	0.70	1.00	0.70	\$27.51	\$19.26	3.38	0.00	\$2.7125	\$0.5425	\$9.17	\$28.44	Alfonsi Marie A
446 413 16 63	1.00	CND	0.70	1.00	0.70	\$27.51	\$19.26	3.38	0.00	\$2.7125	\$0.5425	\$9.17	\$28.44	Winnick Benjamin L; Winnick Ralph H&Joanne
446 413 16 64	1.00	CND	0.70	1.00	0.70	\$27.51	\$19.26	3.38	0.00	\$2.7125	\$0.5425	\$9.17	\$28.44	Davis Trust 03-03-03; Davis Melinda R
446 413 16 65	1.00	CND	0.70	1.00	0.70	\$27.51	\$19.26	3.38	0.00	\$2.7125	\$0.5425	\$9.17	\$28.44	Putrino Angela
446 413 16 66	1.00	CND	0.70	1.00	0.70	\$27.51	\$19.26	3.38	0.00	\$2.7125	\$0.5425	\$9.17	\$28.44	Okach Linda A
446 413 16 67	1.00	CND	0.70	1.00	0.70	\$27.51	\$19.26	3.38	0.00	\$2.7125	\$0.5425	\$9.17	\$28.44	Rubio-Fernaz Santiago J&Costa-Hernandez Deborah
446 413 16 68	1.00	CND	0.70	1.00	0.70	\$27.51	\$19.26	3.38	0.00	\$2.7125	\$0.5425	\$9.17	\$28.44	Robles Efen Jr
446 413 16 69	1.00	CND	0.70	1.00	0.70	\$27.51	\$19.26	3.38	0.00	\$2.7125	\$0.5425	\$9.17	\$28.44	Chau Minh; Chau Duong
446 413 16 70	1.00	CND	0.70	1.00	0.70	\$27.51	\$19.26	3.38	0.00	\$2.7125	\$0.5425	\$9.17	\$28.44	Der Gary
446 413 16 71	1.00	CND	0.70	1.00	0.70	\$27.51	\$19.26	3.38	0.00	\$2.7125	\$0.5425	\$9.17	\$28.44	Sherman Christy
446 413 16 72	1.00	CND	0.70	1.00	0.70	\$27.51	\$19.26	3.38	0.00	\$2.7125	\$0.5425	\$9.17	\$28.44	Sanders Ingrid
446 413 16 73	1.00	CND	0.70	1.00	0.70	\$27.51	\$19.26	3.38	0.00	\$2.7125	\$0.5425	\$9.17	\$28.44	Birch Timothy R
446 413 16 74	1.00	CND	0.70	1.00	0.70	\$27.51	\$19.26	3.38	0.00	\$2.7125	\$0.5425	\$9.17	\$28.44	Ganesan Sunder&Chacko Jennie
446 413 16 75	1.00	CND	0.70	1.00	0.70	\$27.51	\$19.26	3.38	0.00	\$2.7125	\$0.5425	\$9.17	\$28.44	Der Erik M

**EXHIBIT C - Fiscal Year 2012 & Maximum Authorized Assessment Roll**  
**North Park Clean & Safe Overlay Maintenance Assessment District**

Parcel Number	Land Use Assessment							Frontage Assessment					Total Overlay Assessment	Owner Name
	Acres/ Units	Land Use Code	Land Use Factor	Benefit Factor	Total EBU's	Unit Rate (\$/EBU)	Total Assessment	LFF		Unit Rate (\$/LFF)		Total Assessment		
								Primary	Secondary	Primary	Secondary			
446 413 16 76	1.00	CND	0.70	1.00	0.70	\$27.51	\$19.26	3.38	0.00	\$2.7125	\$0.5425	\$9.17	\$28.44	Knop Family Trust 02-11-98
446 413 16 77	1.00	CND	0.70	1.00	0.70	\$27.51	\$19.26	3.38	0.00	\$2.7125	\$0.5425	\$9.17	\$28.44	Menoher Kevin
446 413 16 78	1.00	CND	0.70	1.00	0.70	\$27.51	\$19.26	3.38	0.00	\$2.7125	\$0.5425	\$9.17	\$28.44	Allen Nick&Holly
446 413 16 79	1.00	CND	0.70	1.00	0.70	\$27.51	\$19.26	3.38	0.00	\$2.7125	\$0.5425	\$9.17	\$28.44	Steshenko Rodion
446 413 16 80	1.00	CND	0.70	1.00	0.70	\$27.51	\$19.26	3.38	0.00	\$2.7125	\$0.5425	\$9.17	\$28.44	Klugh Dalton
446 413 16 81	1.00	CND	0.70	1.00	0.70	\$27.51	\$19.26	3.38	0.00	\$2.7125	\$0.5425	\$9.17	\$28.44	Page Grant:Kristine
446 413 16 82	1.00	CND	0.70	1.00	0.70	\$27.51	\$19.26	3.38	0.00	\$2.7125	\$0.5425	\$9.17	\$28.44	Ewing James W&Colangelo Ellen Family Trust 06-25-90
446 413 16 83	1.00	CND	0.70	1.00	0.70	\$27.51	\$19.26	3.38	0.00	\$2.7125	\$0.5425	\$9.17	\$28.44	Archuleta Erika A
446 413 16 84	1.00	CND	0.70	1.00	0.70	\$27.51	\$19.26	3.38	0.00	\$2.7125	\$0.5425	\$9.17	\$28.44	Mahoney Michael; Habecker Matthew
446 413 16 85	1.00	CND	0.70	1.00	0.70	\$27.51	\$19.26	3.38	0.00	\$2.7125	\$0.5425	\$9.17	\$28.44	Peterson Brett W
446 413 16 86	1.00	CND	0.70	1.00	0.70	\$27.51	\$19.26	3.38	0.00	\$2.7125	\$0.5425	\$9.17	\$28.44	Thomas Gregory B&Jaime L
446 413 17 01	1.00	CND	0.70	1.00	0.70	\$27.51	\$19.26	3.38	0.00	\$2.7125	\$0.5425	\$9.17	\$28.44	Porwollik Steffen
446 413 17 02	1.00	CND	0.70	1.00	0.70	\$27.51	\$19.26	3.38	0.00	\$2.7125	\$0.5425	\$9.17	\$28.44	Schwab John D Jr; Schwab Julie E
446 413 17 03	1.00	CND	0.70	1.00	0.70	\$27.51	\$19.26	3.38	0.00	\$2.7125	\$0.5425	\$9.17	\$28.44	Calafata Kristlin; Calafata Anthony&Laura
446 413 17 04	1.00	CND	0.70	1.00	0.70	\$27.51	\$19.26	3.38	0.00	\$2.7125	\$0.5425	\$9.17	\$28.44	Wallace Cheryl
446 413 17 05	1.00	CND	0.70	1.00	0.70	\$27.51	\$19.26	3.38	0.00	\$2.7125	\$0.5425	\$9.17	\$28.44	Mazzola Kenneth
446 413 17 06	1.00	CND	0.70	1.00	0.70	\$27.51	\$19.26	3.38	0.00	\$2.7125	\$0.5425	\$9.17	\$28.44	Osoff Michael A
446 413 17 07	1.00	CND	0.70	1.00	0.70	\$27.51	\$19.26	3.38	0.00	\$2.7125	\$0.5425	\$9.17	\$28.44	Robles Dawn
446 413 17 08	1.00	CND	0.70	1.00	0.70	\$27.51	\$19.26	3.38	0.00	\$2.7125	\$0.5425	\$9.17	\$28.44	Dauler Heather
446 413 17 09	1.00	CND	0.70	1.00	0.70	\$27.51	\$19.26	3.38	0.00	\$2.7125	\$0.5425	\$9.17	\$28.44	Compton Jacqueline
446 413 17 10	1.00	CND	0.70	1.00	0.70	\$27.51	\$19.26	3.38	0.00	\$2.7125	\$0.5425	\$9.17	\$28.44	Angulo Wendy
446 413 17 11	1.00	CND	0.70	1.00	0.70	\$27.51	\$19.26	3.38	0.00	\$2.7125	\$0.5425	\$9.17	\$28.44	Rosas Eric
446 413 17 12	1.00	CND	0.70	1.00	0.70	\$27.51	\$19.26	3.38	0.00	\$2.7125	\$0.5425	\$9.17	\$28.44	Oshiro Reyn Y
446 413 17 13	1.00	CND	0.70	1.00	0.70	\$27.51	\$19.26	3.38	0.00	\$2.7125	\$0.5425	\$9.17	\$28.44	Whitaker Gilbert
446 413 17 14	1.00	CND	0.70	1.00	0.70	\$27.51	\$19.26	3.38	0.00	\$2.7125	\$0.5425	\$9.17	\$28.44	Lewis Bradley P
446 413 17 15	1.00	CND	0.70	1.00	0.70	\$27.51	\$19.26	3.38	0.00	\$2.7125	\$0.5425	\$9.17	\$28.44	David Gina
446 413 17 16	1.00	CND	0.70	1.00	0.70	\$27.51	\$19.26	3.38	0.00	\$2.7125	\$0.5425	\$9.17	\$28.44	Luiz Clarence Jr
446 413 17 17	1.00	CND	0.70	1.00	0.70	\$27.51	\$19.26	3.38	0.00	\$2.7125	\$0.5425	\$9.17	\$28.44	Volgy Thomas J&Douglas Sharon A
446 413 17 18	1.00	CND	0.70	1.00	0.70	\$27.51	\$19.26	3.38	0.00	\$2.7125	\$0.5425	\$9.17	\$28.44	Etter Kristen A
446 413 17 19	1.00	CND	0.70	1.00	0.70	\$27.51	\$19.26	3.38	0.00	\$2.7125	\$0.5425	\$9.17	\$28.44	Siles Teresa
446 413 17 20	1.00	CND	0.70	1.00	0.70	\$27.51	\$19.26	3.38	0.00	\$2.7125	\$0.5425	\$9.17	\$28.44	Llanes Eduardo&Torres Yadira
446 413 17 21	1.00	CND	0.70	1.00	0.70	\$27.51	\$19.26	3.38	0.00	\$2.7125	\$0.5425	\$9.17	\$28.44	Carlson Larry R&Stephanie
446 413 17 22	1.00	CND	0.70	1.00	0.70	\$27.51	\$19.26	3.38	0.00	\$2.7125	\$0.5425	\$9.17	\$28.44	Spear Blake A
446 413 17 23	1.00	CND	0.70	1.00	0.70	\$27.51	\$19.26	3.38	0.00	\$2.7125	\$0.5425	\$9.17	\$28.44	Bowser James A&Barbara C
446 413 17 24	1.00	CND	0.70	1.00	0.70	\$27.51	\$19.26	3.38	0.00	\$2.7125	\$0.5425	\$9.17	\$28.44	Levine Rena
446 413 17 25	1.00	CND	0.70	1.00	0.70	\$27.51	\$19.26	3.38	0.00	\$2.7125	\$0.5425	\$9.17	\$28.44	Willy Ronald J
446 413 17 26	1.00	CND	0.70	1.00	0.70	\$27.51	\$19.26	3.38	0.00	\$2.7125	\$0.5425	\$9.17	\$28.44	Kalama Corbett A K&Scafe-Kalama Sandra S
446 413 17 27	1.00	CND	0.70	1.00	0.70	\$27.51	\$19.26	3.38	0.00	\$2.7125	\$0.5425	\$9.17	\$28.44	Salas Zachary Living Trust 12-29-08
446 413 17 28	1.00	CND	0.70	1.00	0.70	\$27.51	\$19.26	3.38	0.00	\$2.7125	\$0.5425	\$9.17	\$28.44	Pulli Irene
446 413 17 29	1.00	CND	0.70	1.00	0.70	\$27.51	\$19.26	3.38	0.00	\$2.7125	\$0.5425	\$9.17	\$28.44	Pandya Mahendra K&Devika
446 413 17 30	1.00	CND	0.70	1.00	0.70	\$27.51	\$19.26	3.38	0.00	\$2.7125	\$0.5425	\$9.17	\$28.44	Wong Alvin W
446 413 17 31	1.00	CND	0.70	1.00	0.70	\$27.51	\$19.26	3.38	0.00	\$2.7125	\$0.5425	\$9.17	\$28.44	Miranda Sofia R
446 413 17 32	1.00	CND	0.70	1.00	0.70	\$27.51	\$19.26	3.38	0.00	\$2.7125	\$0.5425	\$9.17	\$28.44	Brown Leah C
446 413 17 33	1.00	CND	0.70	1.00	0.70	\$27.51	\$19.26	3.38	0.00	\$2.7125	\$0.5425	\$9.17	\$28.44	Hasib Kaiser&Tania E
446 413 17 34	1.00	CND	0.70	1.00	0.70	\$27.51	\$19.26	3.38	0.00	\$2.7125	\$0.5425	\$9.17	\$28.44	Payton Duncan E
446 413 17 35	1.00	CND	0.70	1.00	0.70	\$27.51	\$19.26	3.38	0.00	\$2.7125	\$0.5425	\$9.17	\$28.44	Bower J David Trust 10-24-06
446 413 17 36	1.00	CND	0.70	1.00	0.70	\$27.51	\$19.26	3.38	0.00	\$2.7125	\$0.5425	\$9.17	\$28.44	Hollander Eric&Bianca
446 413 17 37	1.00	CND	0.70	1.00	0.70	\$27.51	\$19.26	3.38	0.00	\$2.7125	\$0.5425	\$9.17	\$28.44	Andersen Anton F

**EXHIBIT C - Fiscal Year 2012 & Maximum Authorized Assessment Roll**  
**North Park Clean & Safe Overlay Maintenance Assessment District**

Parcel Number	Land Use Assessment							Frontage Assessment					Total Overlay Assessment	Owner Name
	Acres/ Units	Land Use Code	Land Use Factor	Benefit Factor	Total EBU's	Unit Rate (\$/EBU)	Total Assessment	LFF		Unit Rate (\$/LFF)		Total Assessment		
								Primary	Secondary	Primary	Secondary			
446 413 17 38	1.00	CND	0.70	1.00	0.70	\$27.51	\$19.26	3.38	0.00	\$2.7125	\$0.5425	\$9.17	\$28.44	Coronel Karla
446 413 17 39	1.00	CND	0.70	1.00	0.70	\$27.51	\$19.26	3.38	0.00	\$2.7125	\$0.5425	\$9.17	\$28.44	Lucas Christopher W
446 413 17 40	1.00	CND	0.70	1.00	0.70	\$27.51	\$19.26	3.38	0.00	\$2.7125	\$0.5425	\$9.17	\$28.44	Efird Robert M Iii
446 413 17 41	1.00	CND	0.70	1.00	0.70	\$27.51	\$19.26	3.38	0.00	\$2.7125	\$0.5425	\$9.17	\$28.44	Gary Cameron D
446 413 17 42	1.00	CND	0.70	1.00	0.70	\$27.51	\$19.26	3.38	0.00	\$2.7125	\$0.5425	\$9.17	\$28.44	Jimenez Gerardo A&Bonnie Y
446 413 17 43	1.00	CND	0.70	1.00	0.70	\$27.51	\$19.26	3.38	0.00	\$2.7125	\$0.5425	\$9.17	\$28.44	Perricone John D
446 413 17 44	1.00	CND	0.70	1.00	0.70	\$27.51	\$19.26	3.38	0.00	\$2.7125	\$0.5425	\$9.17	\$28.44	Embree Family 2003 Trust 02-06-03
446 413 17 45	1.00	CND	0.70	1.00	0.70	\$27.51	\$19.26	3.38	0.00	\$2.7125	\$0.5425	\$9.17	\$28.44	Pantig Gloria T
446 413 17 46	1.00	CND	0.70	1.00	0.70	\$27.51	\$19.26	3.38	0.00	\$2.7125	\$0.5425	\$9.17	\$28.44	Cuevas Abraham Jr
446 413 17 47	1.00	CND	0.70	1.00	0.70	\$27.51	\$19.26	3.38	0.00	\$2.7125	\$0.5425	\$9.17	\$28.44	Linta Vanya; Linta Cedimir&Alma
446 413 17 48	1.00	CND	0.70	1.00	0.70	\$27.51	\$19.26	3.38	0.00	\$2.7125	\$0.5425	\$9.17	\$28.44	Tantod Shukdev S&Manju S
446 413 17 49	1.00	CND	0.70	1.00	0.70	\$27.51	\$19.26	3.38	0.00	\$2.7125	\$0.5425	\$9.17	\$28.44	Kaminski Stanley J
446 413 17 50	1.00	CND	0.70	1.00	0.70	\$27.51	\$19.26	3.38	0.00	\$2.7125	\$0.5425	\$9.17	\$28.44	Hirsch Miles N
446 413 17 51	1.00	CND	0.70	1.00	0.70	\$27.51	\$19.26	3.38	0.00	\$2.7125	\$0.5425	\$9.17	\$28.44	Mares Fernando&Jacobo Alexandra H
446 413 17 52	1.00	CND	0.70	1.00	0.70	\$27.51	\$19.26	3.38	0.00	\$2.7125	\$0.5425	\$9.17	\$28.44	Hernandez Olga V
446 413 17 53	1.00	CND	0.70	1.00	0.70	\$27.51	\$19.26	3.38	0.00	\$2.7125	\$0.5425	\$9.17	\$28.44	Gibson Shirley A
446 413 17 54	1.00	CND	0.70	1.00	0.70	\$27.51	\$19.26	3.38	0.00	\$2.7125	\$0.5425	\$9.17	\$28.44	Nunez Javier A
446 413 17 55	1.00	CND	0.70	1.00	0.70	\$27.51	\$19.26	3.38	0.00	\$2.7125	\$0.5425	\$9.17	\$28.44	Penders Robert T
446 413 17 56	1.00	CND	0.70	1.00	0.70	\$27.51	\$19.26	3.38	0.00	\$2.7125	\$0.5425	\$9.17	\$28.44	Jones Jennifer H; Johnson Jeanette L
446 413 17 57	1.00	CND	0.70	1.00	0.70	\$27.51	\$19.26	3.38	0.00	\$2.7125	\$0.5425	\$9.17	\$28.44	Greenhouse Christopher M
446 413 17 58	1.00	CND	0.70	1.00	0.70	\$27.51	\$19.26	3.38	0.00	\$2.7125	\$0.5425	\$9.17	\$28.44	Ritter Jeffrey S
446 413 17 59	1.00	CND	0.70	1.00	0.70	\$27.51	\$19.26	3.38	0.00	\$2.7125	\$0.5425	\$9.17	\$28.44	Guzman Ricardo Jr; Chadbourne Norman J
446 413 17 60	1.00	CND	0.70	1.00	0.70	\$27.51	\$19.26	3.38	0.00	\$2.7125	\$0.5425	\$9.17	\$28.44	Hermansen Kurt D; Marcucilli Maria T
446 413 17 61	1.00	CND	0.70	1.00	0.70	\$27.51	\$19.26	3.38	0.00	\$2.7125	\$0.5425	\$9.17	\$28.44	Barrow Ian
446 413 17 62	1.00	CND	0.70	1.00	0.70	\$27.51	\$19.26	3.38	0.00	\$2.7125	\$0.5425	\$9.17	\$28.44	Barrow Ian
446 413 17 63	1.00	CND	0.70	1.00	0.70	\$27.51	\$19.26	3.38	0.00	\$2.7125	\$0.5425	\$9.17	\$28.44	Daversa Melody A
446 413 17 64	1.00	CND	0.70	1.00	0.70	\$27.51	\$19.26	3.38	0.00	\$2.7125	\$0.5425	\$9.17	\$28.44	Thakkar Atul S&Kalpana A
446 413 17 65	1.00	CND	0.70	1.00	0.70	\$27.51	\$19.26	3.38	0.00	\$2.7125	\$0.5425	\$9.17	\$28.44	Trossen Todd A
446 413 17 66	1.00	CND	0.70	1.00	0.70	\$27.51	\$19.26	3.38	0.00	\$2.7125	\$0.5425	\$9.17	\$28.44	Rodriquez Kathleen C
446 413 17 67	1.00	CND	0.70	1.00	0.70	\$27.51	\$19.26	3.38	0.00	\$2.7125	\$0.5425	\$9.17	\$28.44	Moore Marisa M
446 413 17 68	1.00	CND	0.70	1.00	0.70	\$27.51	\$19.26	3.38	0.00	\$2.7125	\$0.5425	\$9.17	\$28.44	Barrow Family Trust 09-27-07
446 413 18 01	1.00	CND	0.70	1.00	0.70	\$27.51	\$19.26	3.38	0.00	\$2.7125	\$0.5425	\$9.17	\$28.44	Foster Teruko
446 413 18 02	1.00	CND	0.70	1.00	0.70	\$27.51	\$19.26	3.38	0.00	\$2.7125	\$0.5425	\$9.17	\$28.44	Rogers Charles D
446 413 18 03	1.00	CND	0.70	1.00	0.70	\$27.51	\$19.26	3.38	0.00	\$2.7125	\$0.5425	\$9.17	\$28.44	Holmes-Dallimore Matthew P&Milaszus-Dallimore Joanna B
446 413 18 04	1.00	CND	0.70	1.00	0.70	\$27.51	\$19.26	3.38	0.00	\$2.7125	\$0.5425	\$9.17	\$28.44	Cernin Mary K
446 413 18 05	1.00	CND	0.70	1.00	0.70	\$27.51	\$19.26	3.38	0.00	\$2.7125	\$0.5425	\$9.17	\$28.44	Scarberry Robert M Trust 11-26-07
446 413 18 06	1.00	CND	0.70	1.00	0.70	\$27.51	\$19.26	3.38	0.00	\$2.7125	\$0.5425	\$9.17	\$28.44	Cuellar Jonathan
446 413 18 07	1.00	CND	0.70	1.00	0.70	\$27.51	\$19.26	3.38	0.00	\$2.7125	\$0.5425	\$9.17	\$28.44	Weiner Lori R
446 413 18 08	1.00	CND	0.70	1.00	0.70	\$27.51	\$19.26	3.38	0.00	\$2.7125	\$0.5425	\$9.17	\$28.44	Garcia Jared R
446 413 18 09	1.00	CND	0.70	1.00	0.70	\$27.51	\$19.26	3.38	0.00	\$2.7125	\$0.5425	\$9.17	\$28.44	Taylor Family Trust 07-03-97
446 413 18 10	1.00	CND	0.70	1.00	0.70	\$27.51	\$19.26	3.38	0.00	\$2.7125	\$0.5425	\$9.17	\$28.44	Forrest Beulah
446 413 18 11	1.00	CND	0.70	1.00	0.70	\$27.51	\$19.26	3.38	0.00	\$2.7125	\$0.5425	\$9.17	\$28.44	Vanderpot Gerald
446 413 18 12	1.00	CND	0.70	1.00	0.70	\$27.51	\$19.26	3.38	0.00	\$2.7125	\$0.5425	\$9.17	\$28.44	Ger Amber C; Ger Steve Chiung Chiu
446 413 18 13	1.00	CND	0.70	1.00	0.70	\$27.51	\$19.26	3.38	0.00	\$2.7125	\$0.5425	\$9.17	\$28.44	Spear Jodi L
446 413 18 14	1.00	CND	0.70	1.00	0.70	\$27.51	\$19.26	3.38	0.00	\$2.7125	\$0.5425	\$9.17	\$28.44	Meigs Gregory E
446 413 18 15	1.00	CND	0.70	1.00	0.70	\$27.51	\$19.26	3.38	0.00	\$2.7125	\$0.5425	\$9.17	\$28.44	Sanders Lisa
446 413 18 16	1.00	CND	0.70	1.00	0.70	\$27.51	\$19.26	3.38	0.00	\$2.7125	\$0.5425	\$9.17	\$28.44	Fisher William F
446 413 18 17	1.00	CND	0.70	1.00	0.70	\$27.51	\$19.26	3.38	0.00	\$2.7125	\$0.5425	\$9.17	\$28.44	Ryan Margaret F



**EXHIBIT C - Fiscal Year 2012 & Maximum Authorized Assessment Roll**  
**North Park Clean & Safe Overlay Maintenance Assessment District**

Parcel Number	Land Use Assessment							Frontage Assessment					Total Overlay Assessment	Owner Name
	Acres/ Units	Land Use Code	Land Use Factor	Benefit Factor	Total EBU's	Unit Rate (\$/EBU)	Total Assessment	LFF		Unit Rate (\$/LFF)		Total Assessment		
								Primary	Secondary	Primary	Secondary			
446 413 18 18	1.00	CND	0.70	1.00	0.70	\$27.51	\$19.26	3.38	0.00	\$2.7125	\$0.5425	\$9.17	\$28.44	Wilson Jeremy
446 413 18 19	1.00	CND	0.70	1.00	0.70	\$27.51	\$19.26	3.38	0.00	\$2.7125	\$0.5425	\$9.17	\$28.44	Stamper Ron C
446 413 18 20	1.00	CND	0.70	1.00	0.70	\$27.51	\$19.26	3.38	0.00	\$2.7125	\$0.5425	\$9.17	\$28.44	Ryan Richard W
446 413 18 21	1.00	CND	0.70	1.00	0.70	\$27.51	\$19.26	3.38	0.00	\$2.7125	\$0.5425	\$9.17	\$28.44	Ramirez Ricardo Jr
446 413 18 22	1.00	CND	0.70	1.00	0.70	\$27.51	\$19.26	3.38	0.00	\$2.7125	\$0.5425	\$9.17	\$28.44	Longman Richard C
446 413 18 23	1.00	CND	0.70	1.00	0.70	\$27.51	\$19.26	3.38	0.00	\$2.7125	\$0.5425	\$9.17	\$28.44	Grutkowski James A
446 413 18 24	1.00	CND	0.70	1.00	0.70	\$27.51	\$19.26	3.38	0.00	\$2.7125	\$0.5425	\$9.17	\$28.44	Galang Daniel C
446 413 18 25	1.00	CND	0.70	1.00	0.70	\$27.51	\$19.26	3.38	0.00	\$2.7125	\$0.5425	\$9.17	\$28.44	Peev Kristian; Krasteva Krassimira
446 413 18 26	1.00	CND	0.70	1.00	0.70	\$27.51	\$19.26	3.38	0.00	\$2.7125	\$0.5425	\$9.17	\$28.44	Mchugh Kimberly
446 413 18 27	1.00	CND	0.70	1.00	0.70	\$27.51	\$19.26	3.38	0.00	\$2.7125	\$0.5425	\$9.17	\$28.44	Federal National Mortgage Assn
446 413 18 28	1.00	CND	0.70	1.00	0.70	\$27.51	\$19.26	3.38	0.00	\$2.7125	\$0.5425	\$9.17	\$28.44	Begovich Amanda
446 413 18 29	1.00	CND	0.70	1.00	0.70	\$27.51	\$19.26	3.38	0.00	\$2.7125	\$0.5425	\$9.17	\$28.44	Hardy Tim A
446 413 18 30	1.00	CND	0.70	1.00	0.70	\$27.51	\$19.26	3.38	0.00	\$2.7125	\$0.5425	\$9.17	\$28.44	Kravit Alan&Wendi
446 413 18 31	1.00	CND	0.70	1.00	0.70	\$27.51	\$19.26	3.38	0.00	\$2.7125	\$0.5425	\$9.17	\$28.44	Elmore Kelly
446 413 18 32	1.00	CND	0.70	1.00	0.70	\$27.51	\$19.26	3.38	0.00	\$2.7125	\$0.5425	\$9.17	\$28.44	Lemelle Keri
446 413 18 33	1.00	CND	0.70	1.00	0.70	\$27.51	\$19.26	3.38	0.00	\$2.7125	\$0.5425	\$9.17	\$28.44	McWilliams Timothy D
446 413 18 34	1.00	CND	0.70	1.00	0.70	\$27.51	\$19.26	3.38	0.00	\$2.7125	\$0.5425	\$9.17	\$28.44	Kebrliti Nichole S
446 413 18 35	1.00	CND	0.70	1.00	0.70	\$27.51	\$19.26	3.38	0.00	\$2.7125	\$0.5425	\$9.17	\$28.44	Federal Home Loan Mortgage Corp
446 413 18 36	1.00	CND	0.70	1.00	0.70	\$27.51	\$19.26	3.38	0.00	\$2.7125	\$0.5425	\$9.17	\$28.44	Shafer Robert H
446 413 18 37	1.00	CND	0.70	1.00	0.70	\$27.51	\$19.26	3.38	0.00	\$2.7125	\$0.5425	\$9.17	\$28.44	Azer Samir&Fares Nadia
446 413 18 38	1.00	CND	0.70	1.00	0.70	\$27.51	\$19.26	3.38	0.00	\$2.7125	\$0.5425	\$9.17	\$28.44	Davidowski Bethany
446 413 18 39	1.00	CND	0.70	1.00	0.70	\$27.51	\$19.26	3.38	0.00	\$2.7125	\$0.5425	\$9.17	\$28.44	Reaves Bruce; Derige Rudy
446 413 18 40	1.00	CND	0.70	1.00	0.70	\$27.51	\$19.26	3.38	0.00	\$2.7125	\$0.5425	\$9.17	\$28.44	Elston Marvin D Trust 02-03-97
446 413 18 41	1.00	CND	0.70	1.00	0.70	\$27.51	\$19.26	3.38	0.00	\$2.7125	\$0.5425	\$9.17	\$28.44	Pamintuan Mariano D
446 413 18 42	1.00	CND	0.70	1.00	0.70	\$27.51	\$19.26	3.38	0.00	\$2.7125	\$0.5425	\$9.17	\$28.44	Johnson Joshua Paul&Cristina R
446 413 18 43	1.00	CND	0.70	1.00	0.70	\$27.51	\$19.26	3.38	0.00	\$2.7125	\$0.5425	\$9.17	\$28.44	Clark Gary F&Suzanne
446 413 18 44	1.00	CND	0.70	1.00	0.70	\$27.51	\$19.26	3.38	0.00	\$2.7125	\$0.5425	\$9.17	\$28.44	Michan David H Revocable Trust 10-17-05
446 413 18 45	1.00	CND	0.70	1.00	0.70	\$27.51	\$19.26	3.38	0.00	\$2.7125	\$0.5425	\$9.17	\$28.44	Miller Andrew T
446 413 18 46	1.00	CND	0.70	1.00	0.70	\$27.51	\$19.26	3.38	0.00	\$2.7125	\$0.5425	\$9.17	\$28.44	Cosgrove Thomas&Karen Trust 09-19-94
446 413 18 47	1.00	CND	0.70	1.00	0.70	\$27.51	\$19.26	3.38	0.00	\$2.7125	\$0.5425	\$9.17	\$28.44	Ehler Alexander U
446 413 18 48	1.00	CND	0.70	1.00	0.70	\$27.51	\$19.26	3.38	0.00	\$2.7125	\$0.5425	\$9.17	\$28.44	Nidorf Louis J&Ostrom Ingabritt M
446 413 18 49	1.00	CND	0.70	1.00	0.70	\$27.51	\$19.26	3.38	0.00	\$2.7125	\$0.5425	\$9.17	\$28.44	Dooley Zachary A&Stacy M
446 413 18 50	1.00	CND	0.70	1.00	0.70	\$27.51	\$19.26	3.38	0.00	\$2.7125	\$0.5425	\$9.17	\$28.44	Hanrahan Michael T
446 413 18 51	1.00	CND	0.70	1.00	0.70	\$27.51	\$19.26	3.38	0.00	\$2.7125	\$0.5425	\$9.17	\$28.44	Goldberg Jennifer H; Vukich Rosemary
446 413 18 52	1.00	CND	0.70	1.00	0.70	\$27.51	\$19.26	3.38	0.00	\$2.7125	\$0.5425	\$9.17	\$28.44	Ross Ryan D
446 413 18 53	1.00	CND	0.70	1.00	0.70	\$27.51	\$19.26	3.38	0.00	\$2.7125	\$0.5425	\$9.17	\$28.44	Furlong-Borth Kate M
446 413 18 54	1.00	CND	0.70	1.00	0.70	\$27.51	\$19.26	3.38	0.00	\$2.7125	\$0.5425	\$9.17	\$28.44	Valentine David W&Virginia S Inter Vivos Trust 01-08-10
446 413 18 55	1.00	CND	0.70	1.00	0.70	\$27.51	\$19.26	3.38	0.00	\$2.7125	\$0.5425	\$9.17	\$28.44	Drouin Michelle R
446 413 18 56	1.00	CND	0.70	1.00	0.70	\$27.51	\$19.26	3.38	0.00	\$2.7125	\$0.5425	\$9.17	\$28.44	Carpio Ronald C
446 413 18 57	1.00	CND	0.70	1.00	0.70	\$27.51	\$19.26	3.38	0.00	\$2.7125	\$0.5425	\$9.17	\$28.44	King Scott A
446 413 18 58	1.00	CND	0.70	1.00	0.70	\$27.51	\$19.26	3.38	0.00	\$2.7125	\$0.5425	\$9.17	\$28.44	Kacsur David Trust 08-23-07
446 413 18 59	1.00	CND	0.70	1.00	0.70	\$27.51	\$19.26	3.38	0.00	\$2.7125	\$0.5425	\$9.17	\$28.44	Grassi Danielle
446 413 18 60	1.00	CND	0.70	1.00	0.70	\$27.51	\$19.26	3.38	0.00	\$2.7125	\$0.5425	\$9.17	\$28.44	Schikner Robert&Learnmont Eliana
446 413 18 61	1.00	CND	0.70	1.00	0.70	\$27.51	\$19.26	3.38	0.00	\$2.7125	\$0.5425	\$9.17	\$28.44	Ramos Dulce
446 413 18 62	1.00	CND	0.70	1.00	0.70	\$27.51	\$19.26	3.38	0.00	\$2.7125	\$0.5425	\$9.17	\$28.44	Lopaz Stacey J
446 413 18 63	1.00	CND	0.70	1.00	0.70	\$27.51	\$19.26	3.38	0.00	\$2.7125	\$0.5425	\$9.17	\$28.44	Travaglione Vincent
446 413 18 64	1.00	CND	0.70	1.00	0.70	\$27.51	\$19.26	3.38	0.00	\$2.7125	\$0.5425	\$9.17	\$28.44	Flanders Richard E; Masar Joseph G
446 413 18 65	1.00	CND	0.70	1.00	0.70	\$27.51	\$19.26	3.38	0.00	\$2.7125	\$0.5425	\$9.17	\$28.44	Terrazas Juan I

**EXHIBIT C - Fiscal Year 2012 & Maximum Authorized Assessment Roll**  
**North Park Clean & Safe Overlay Maintenance Assessment District**

Parcel Number	Land Use Assessment							Frontage Assessment					Total Overlay Assessment	Owner Name
	Acres/ Units	Land Use Code	Land Use Factor	Benefit Factor	Total EBU's	Unit Rate (\$/EBU)	Total Assessment	LFF		Unit Rate (\$/LFF)		Total Assessment		
								Primary	Secondary	Primary	Secondary			
446 413 18 66	1.00	CND	0.70	1.00	0.70	\$27.51	\$19.26	3.38	0.00	\$2.7125	\$0.5425	\$9.17	\$28.44	Shultz Steven P
446 413 18 67	1.00	CND	0.70	1.00	0.70	\$27.51	\$19.26	3.38	0.00	\$2.7125	\$0.5425	\$9.17	\$28.44	Parker Judith E
446 413 18 68	1.00	CND	0.70	1.00	0.70	\$27.51	\$19.26	3.38	0.00	\$2.7125	\$0.5425	\$9.17	\$28.44	Russo Jennefer
446 413 18 69	1.00	CND	0.70	1.00	0.70	\$27.51	\$19.26	3.38	0.00	\$2.7125	\$0.5425	\$9.17	\$28.44	Gooden Tena; Pollard Glenda
446 413 18 70	1.00	CND	0.70	1.00	0.70	\$27.51	\$19.26	3.38	0.00	\$2.7125	\$0.5425	\$9.17	\$28.44	Reyes Efen Q&Rosie T
446 414 04 00	0.16	IND	15.00	1.00	2.40	\$27.51	\$66.02	50.00	0.00	\$2.7125	\$0.5425	\$135.63	\$201.66	Campbell Shirley J Tr
446 414 05 00	0.08	IND	15.00	1.00	1.20	\$27.51	\$33.01	25.00	0.00	\$2.7125	\$0.5425	\$67.81	\$100.82	Panos Mario&Toula Family Trust 05-31-83
446 414 06 00	0.24	RST	50.00	5.00	60.00	\$27.51	\$1,650.60	75.00	0.00	\$2.7125	\$0.5425	\$203.44	\$1,854.04	Panos Mario&Toula Family Trust 05-31-83
446 414 07 00	0.16	COM	40.00	5.00	32.00	\$27.51	\$880.32	50.00	0.00	\$2.7125	\$0.5425	\$135.63	\$1,015.96	Longley James C
446 414 08 00	0.40	COM	40.00	5.00	80.00	\$27.51	\$2,200.80	100.00	0.00	\$2.7125	\$0.5425	\$271.25	\$2,472.06	Hitch Oliphant A Jr Trust 08-13-92
446 414 09 00	0.14	RST	50.00	5.00	35.00	\$27.51	\$962.85	160.00	0.00	\$2.7125	\$0.5425	\$434.00	\$1,396.86	Ashron
446 414 10 00	0.11	COM	40.00	5.00	22.00	\$27.51	\$605.22	40.00	0.00	\$2.7125	\$0.5425	\$108.50	\$713.72	Kanakaris Sofia S Family Revocable Trust
446 414 11 00	0.08	COM	40.00	5.00	16.00	\$27.51	\$440.16	40.00	0.00	\$2.7125	\$0.5425	\$108.50	\$548.66	Shah Family Revocable Trust 05-02-00
446 414 12 00	0.14	COM	40.00	5.00	28.00	\$27.51	\$770.28	61.00	0.00	\$2.7125	\$0.5425	\$165.46	\$935.74	Fanani John Trust 02-12-92; Fanani June Trust 02-12-92
446 414 13 00	0.18	COM	40.00	5.00	36.00	\$27.51	\$990.36	79.00	0.00	\$2.7125	\$0.5425	\$214.29	\$1,204.66	Radda Sermad G
446 414 14 00	3.00	MFR	0.70	1.00	2.10	\$27.51	\$57.77	0.00	50.00	\$2.7125	\$0.5425	\$27.13	\$84.90	Parada Rene A
446 414 15 00	12.00	MFR	0.70	1.00	8.40	\$27.51	\$231.08	0.00	50.00	\$2.7125	\$0.5425	\$27.13	\$258.22	Lusti Madison L P
446 414 16 00	12.00	MFR	0.70	1.00	8.40	\$27.51	\$231.08	0.00	50.00	\$2.7125	\$0.5425	\$27.13	\$258.22	Lusti Madison L P
446 414 17 00	0.06	COM	40.00	5.00	12.00	\$27.51	\$330.12	0.00	0.00	\$2.7125	\$0.5425	\$0.00	\$330.12	Tom Trust Of 1998
446 414 18 00	0.10	COM	40.00	5.00	20.00	\$27.51	\$550.20	0.00	50.00	\$2.7125	\$0.5425	\$27.13	\$577.34	Tom Trust Of 1998
446 414 19 00	3.00	MFR	0.70	1.00	2.10	\$27.51	\$57.77	0.00	50.00	\$2.7125	\$0.5425	\$27.13	\$84.90	Debenedictis Richard
446 414 20 00	5.00	MFR	0.70	1.00	3.50	\$27.51	\$96.29	0.00	50.00	\$2.7125	\$0.5425	\$27.13	\$123.42	Shea Trust 01-26-96; Haynes Monica C; Haynes Daryl P Et Al
446 414 22 00	8.00	MFR	0.70	1.00	5.60	\$27.51	\$154.06	0.00	50.00	\$2.7125	\$0.5425	\$27.13	\$181.20	Sedlack John Revocable Trust 05-10-96; Johnson Zoe; Johnson Aidan Et Al
446 414 23 01	1.00	CND	0.70	1.00	0.70	\$27.51	\$19.26	0.00	6.25	\$2.7125	\$0.5425	\$3.39	\$22.66	Roller Paul
446 414 23 02	1.00	CND	0.70	1.00	0.70	\$27.51	\$19.26	0.00	6.25	\$2.7125	\$0.5425	\$3.39	\$22.66	Cannon Claudia
446 414 23 03	1.00	CND	0.70	1.00	0.70	\$27.51	\$19.26	0.00	6.25	\$2.7125	\$0.5425	\$3.39	\$22.66	Whisenant Lawrence D Iii&Maria E Acevedo
446 414 23 04	1.00	CND	0.70	1.00	0.70	\$27.51	\$19.26	0.00	6.25	\$2.7125	\$0.5425	\$3.39	\$22.66	Taylor Jeffrey W
446 414 23 05	1.00	CND	0.70	1.00	0.70	\$27.51	\$19.26	0.00	6.25	\$2.7125	\$0.5425	\$3.39	\$22.66	Spedden Laverna G Family Trust 10-06-05
446 414 23 06	1.00	CND	0.70	1.00	0.70	\$27.51	\$19.26	0.00	6.25	\$2.7125	\$0.5425	\$3.39	\$22.66	Lorenz Amanda K
446 414 23 07	1.00	CND	0.70	1.00	0.70	\$27.51	\$19.26	0.00	6.25	\$2.7125	\$0.5425	\$3.39	\$22.66	Corradino Leah J
446 414 23 08	1.00	CND	0.70	1.00	0.70	\$27.51	\$19.26	0.00	6.25	\$2.7125	\$0.5425	\$3.39	\$22.66	Bowers Nora J; Bowers Susan L
446 414 24 00	5.00	MFR	0.70	1.00	3.50	\$27.51	\$96.29	0.00	190.00	\$2.7125	\$0.5425	\$103.08	\$199.38	Consol Jack K Jr&Barbara J Living 2003 Trust 02-24-03; Davis Jill A
446 414 27 00	0.64	INS	15.00	1.00	9.60	\$27.51	\$264.10	150.00	50.00	\$2.7125	\$0.5425	\$434.00	\$698.10	County Of San Diego
446 414 28 00	0.10	COM	40.00	5.00	20.00	\$27.51	\$550.20	190.00	0.00	\$2.7125	\$0.5425	\$515.38	\$1,065.58	Ohio Street Property
446 431 01 00	1.00	SFD	1.00	1.00	1.00	\$27.51	\$27.51	0.00	140.00	\$2.7125	\$0.5425	\$75.95	\$103.46	Arevalo Maria C
446 431 02 00	1.00	SFD	1.00	1.00	1.00	\$27.51	\$27.51	0.00	50.00	\$2.7125	\$0.5425	\$27.13	\$54.64	Gaspar Manuel&Sofia F
446 431 03 00	4.00	MFR	0.70	1.00	2.80	\$27.51	\$77.03	0.00	37.50	\$2.7125	\$0.5425	\$20.34	\$97.38	Thoele Benjamin J&Avery Connie J
446 431 04 00	4.00	MFR	0.70	1.00	2.80	\$27.51	\$77.03	0.00	37.50	\$2.7125	\$0.5425	\$20.34	\$97.38	Salvestrini Family Trust 06-29-01
446 431 07 00	5.00	MFR	0.70	1.00	3.50	\$27.51	\$96.29	0.00	37.50	\$2.7125	\$0.5425	\$20.34	\$116.64	Haas Richard J&Linda M
446 431 08 00	2.00	DUP	0.70	1.00	1.40	\$27.51	\$38.51	0.00	37.50	\$2.7125	\$0.5425	\$20.34	\$58.86	Klarman Howard L Tr
446 431 12 00	2.00	DUP	0.70	1.00	1.40	\$27.51	\$38.51	0.00	37.50	\$2.7125	\$0.5425	\$20.34	\$58.86	Russo F&J Family Trust
446 431 13 00	2.00	DUP	0.70	1.00	1.40	\$27.51	\$38.51	0.00	37.50	\$2.7125	\$0.5425	\$20.34	\$58.86	Mcarn Grant
446 431 14 00	0.12	COM	40.00	5.00	24.00	\$27.51	\$660.24	0.00	37.50	\$2.7125	\$0.5425	\$20.34	\$680.58	Der Family Trust 08-04-97
446 431 15 00	0.11	COM	40.00	5.00	22.00	\$27.51	\$605.22	50.00	100.00	\$2.7125	\$0.5425	\$189.88	\$795.10	P D Real Estate Investments L L C
446 431 16 00	0.11	RST	50.00	5.00	27.50	\$27.51	\$756.53	50.00	0.00	\$2.7125	\$0.5425	\$135.63	\$892.16	Mastorakos Investments No Ii L P
446 431 17 00	0.09	COM	40.00	5.00	18.00	\$27.51	\$495.18	40.00	0.00	\$2.7125	\$0.5425	\$108.50	\$603.68	Catt Randolph L Family Trust 05-28-03
446 431 18 00	0.08	COM	40.00	5.00	16.00	\$27.51	\$440.16	34.00	0.00	\$2.7125	\$0.5425	\$92.23	\$532.40	Scourtis William G
446 431 19 00	0.08	COM	40.00	5.00	16.00	\$27.51	\$440.16	36.00	0.00	\$2.7125	\$0.5425	\$97.65	\$537.82	Scourtis William G

**EXHIBIT C - Fiscal Year 2012 & Maximum Authorized Assessment Roll**  
**North Park Clean & Safe Overlay Maintenance Assessment District**

Parcel Number	Land Use Assessment							Frontage Assessment					Total Overlay Assessment	Owner Name
	Acres/ Units	Land Use Code	Land Use Factor	Benefit Factor	Total EBU's	Unit Rate (\$/EBU)	Total Assessment	LFF		Unit Rate (\$/LFF)		Total Assessment		
								Primary	Secondary	Primary	Secondary			
446 431 20 00	0.16	COM	40.00	5.00	32.00	\$27.51	\$880.32	70.00	100.00	\$2.7125	\$0.5425	\$244.13	\$1,124.46	Kole Francis X&Robin M
446 431 21 00	5.00	MFR	0.70	1.00	3.50	\$27.51	\$96.29	0.00	50.00	\$2.7125	\$0.5425	\$27.13	\$123.42	Campagna Amy Trust
446 431 26 01	1.00	CND	0.70	1.00	0.70	\$27.51	\$19.26	0.00	7.12	\$2.7125	\$0.5425	\$3.86	\$23.12	Poly Daniel P
446 431 26 02	1.00	CND	0.70	1.00	0.70	\$27.51	\$19.26	0.00	7.12	\$2.7125	\$0.5425	\$3.86	\$23.12	Boardman Jane M
446 431 26 03	1.00	CND	0.70	1.00	0.70	\$27.51	\$19.26	0.00	7.12	\$2.7125	\$0.5425	\$3.86	\$23.12	Mendoza Isabel
446 431 26 04	1.00	CND	0.70	1.00	0.70	\$27.51	\$19.26	0.00	7.12	\$2.7125	\$0.5425	\$3.86	\$23.12	Nevens Matthew P&Erica M
446 431 26 05	1.00	CND	0.70	1.00	0.70	\$27.51	\$19.26	0.00	7.12	\$2.7125	\$0.5425	\$3.86	\$23.12	Savery Arthur A
446 431 26 06	1.00	CND	0.70	1.00	0.70	\$27.51	\$19.26	0.00	7.12	\$2.7125	\$0.5425	\$3.86	\$23.12	Reyes Beverly S
446 431 26 07	1.00	CND	0.70	1.00	0.70	\$27.51	\$19.26	0.00	7.12	\$2.7125	\$0.5425	\$3.86	\$23.12	Caraveo Ernesto&Sherry A
446 431 27 00	3.00	MFR	0.70	1.00	2.10	\$27.51	\$57.77	0.00	50.00	\$2.7125	\$0.5425	\$27.13	\$84.90	Haggard Dorothy L Tr
446 431 30 00	1.00	SFD	1.00	1.00	1.00	\$27.51	\$27.51	0.00	70.00	\$2.7125	\$0.5425	\$37.98	\$65.50	Calas Benjamin A&Mary J S
446 431 31 00	1.00	SFD	1.00	1.00	1.00	\$27.51	\$27.51	0.00	70.00	\$2.7125	\$0.5425	\$37.98	\$65.50	Tan Nicola R
446 431 32 00	22.00	MFR	0.70	1.00	15.40	\$27.51	\$423.65	0.00	100.00	\$2.7125	\$0.5425	\$54.25	\$477.90	Shah Revocable Family Trust 05-02-00
446 431 33 00	14.00	MFR	0.70	1.00	9.80	\$27.51	\$269.60	0.00	75.00	\$2.7125	\$0.5425	\$40.69	\$310.30	Edgington Duane R&Harlan Linnet C Trust 05-16-02
446 431 35 01	1.00	CND	0.70	1.00	0.70	\$27.51	\$19.26	0.00	3.74	\$2.7125	\$0.5425	\$2.03	\$21.30	Dennett James A&Janiz Desiree A
446 431 35 02	1.00	CND	0.70	1.00	0.70	\$27.51	\$19.26	0.00	3.74	\$2.7125	\$0.5425	\$2.03	\$21.30	Santiago Dexter
446 431 35 03	1.00	CND	0.70	1.00	0.70	\$27.51	\$19.26	0.00	3.74	\$2.7125	\$0.5425	\$2.03	\$21.30	House Shelley C
446 431 35 04	1.00	CND	0.70	1.00	0.70	\$27.51	\$19.26	0.00	3.74	\$2.7125	\$0.5425	\$2.03	\$21.30	Ballard Anthony
446 431 35 05	1.00	CND	0.70	1.00	0.70	\$27.51	\$19.26	0.00	3.74	\$2.7125	\$0.5425	\$2.03	\$21.30	Scouton Shaun D Trust 10-26-05
446 431 35 06	1.00	CND	0.70	1.00	0.70	\$27.51	\$19.26	0.00	3.74	\$2.7125	\$0.5425	\$2.03	\$21.30	Plata Hector&Michelle K
446 431 35 07	1.00	CND	0.70	1.00	0.70	\$27.51	\$19.26	0.00	3.74	\$2.7125	\$0.5425	\$2.03	\$21.30	Ryczek Robert&Katherine
446 431 35 08	1.00	CND	0.70	1.00	0.70	\$27.51	\$19.26	0.00	3.74	\$2.7125	\$0.5425	\$2.03	\$21.30	Howat Andrew M
446 431 35 09	1.00	CND	0.70	1.00	0.70	\$27.51	\$19.26	0.00	3.74	\$2.7125	\$0.5425	\$2.03	\$21.30	Hrin John Iii&Amy M M
446 431 35 10	1.00	CND	0.70	1.00	0.70	\$27.51	\$19.26	0.00	3.74	\$2.7125	\$0.5425	\$2.03	\$21.30	Mckercher Gary C
446 431 35 11	1.00	CND	0.70	1.00	0.70	\$27.51	\$19.26	0.00	3.74	\$2.7125	\$0.5425	\$2.03	\$21.30	Wisebrod Randy&Carrington Sharon
446 431 35 12	1.00	CND	0.70	1.00	0.70	\$27.51	\$19.26	0.00	3.74	\$2.7125	\$0.5425	\$2.03	\$21.30	Boyle John P
446 431 35 13	1.00	CND	0.70	1.00	0.70	\$27.51	\$19.26	0.00	3.74	\$2.7125	\$0.5425	\$2.03	\$21.30	Rivera Sarah
446 431 35 14	1.00	CND	0.70	1.00	0.70	\$27.51	\$19.26	0.00	3.74	\$2.7125	\$0.5425	\$2.03	\$21.30	Yonemitsu Ron K
446 431 35 15	1.00	CND	0.70	1.00	0.70	\$27.51	\$19.26	0.00	3.74	\$2.7125	\$0.5425	\$2.03	\$21.30	Chu Family Trust 02-13-03
446 431 35 16	1.00	CND	0.70	1.00	0.70	\$27.51	\$19.26	0.00	3.74	\$2.7125	\$0.5425	\$2.03	\$21.30	Spinks Earl N Jr
446 431 35 17	1.00	CND	0.70	1.00	0.70	\$27.51	\$19.26	0.00	3.74	\$2.7125	\$0.5425	\$2.03	\$21.30	Mckee Kevin W; Mckee Kenneth O&Constance M
446 431 35 18	1.00	CND	0.70	1.00	0.70	\$27.51	\$19.26	0.00	3.74	\$2.7125	\$0.5425	\$2.03	\$21.30	Abulencia Carl&Young E
446 431 35 19	1.00	CND	0.70	1.00	0.70	\$27.51	\$19.26	0.00	3.74	\$2.7125	\$0.5425	\$2.03	\$21.30	Nordost Adam
446 431 35 20	1.00	CND	0.70	1.00	0.70	\$27.51	\$19.26	0.00	3.74	\$2.7125	\$0.5425	\$2.03	\$21.30	Paek Juhyun
446 431 35 21	1.00	CND	0.70	1.00	0.70	\$27.51	\$19.26	0.00	3.74	\$2.7125	\$0.5425	\$2.03	\$21.30	Rosenberg Sylvia L Living Trust 11-06-96
446 431 35 22	1.00	CND	0.70	1.00	0.70	\$27.51	\$19.26	0.00	3.74	\$2.7125	\$0.5425	\$2.03	\$21.30	Nigro Joseph R
446 431 35 23	1.00	CND	0.70	1.00	0.70	\$27.51	\$19.26	0.00	3.74	\$2.7125	\$0.5425	\$2.03	\$21.30	Bain L M Family Trust 10-31-06
446 431 35 24	1.00	CND	0.70	1.00	0.70	\$27.51	\$19.26	0.00	3.74	\$2.7125	\$0.5425	\$2.03	\$21.30	Rider James A
446 431 35 25	1.00	CND	0.70	1.00	0.70	\$27.51	\$19.26	0.00	3.74	\$2.7125	\$0.5425	\$2.03	\$21.30	Yuen Elisa Hwei-Shan
446 431 35 26	1.00	CND	0.70	1.00	0.70	\$27.51	\$19.26	0.00	3.74	\$2.7125	\$0.5425	\$2.03	\$21.30	Haney Patrick T
446 431 35 27	1.00	CND	0.70	1.00	0.70	\$27.51	\$19.26	0.00	3.74	\$2.7125	\$0.5425	\$2.03	\$21.30	Wagstaff Todd I
446 431 35 28	1.00	CND	0.70	1.00	0.70	\$27.51	\$19.26	0.00	3.74	\$2.7125	\$0.5425	\$2.03	\$21.30	Horton Christopher B; Zarbo Michael R
446 431 35 29	1.00	CND	0.70	1.00	0.70	\$27.51	\$19.26	0.00	3.74	\$2.7125	\$0.5425	\$2.03	\$21.30	3939 Illinois L L C
446 431 35 30	1.00	CND	0.70	1.00	0.70	\$27.51	\$19.26	0.00	3.74	\$2.7125	\$0.5425	\$2.03	\$21.30	3939 Illinois L L C
446 431 36 01	1.00	CND	0.70	1.00	0.70	\$27.51	\$19.26	0.00	6.25	\$2.7125	\$0.5425	\$3.39	\$22.66	Noble Lee J
446 431 36 02	1.00	CND	0.70	1.00	0.70	\$27.51	\$19.26	0.00	6.25	\$2.7125	\$0.5425	\$3.39	\$22.66	Scalero Erin
446 431 36 03	1.00	CND	0.70	1.00	0.70	\$27.51	\$19.26	0.00	6.25	\$2.7125	\$0.5425	\$3.39	\$22.66	Rodriguez Lisa T <Aka Feldman Lisa T>
446 431 36 04	1.00	CND	0.70	1.00	0.70	\$27.51	\$19.26	0.00	6.25	\$2.7125	\$0.5425	\$3.39	\$22.66	White Norman H&Barbara J

**EXHIBIT C - Fiscal Year 2012 & Maximum Authorized Assessment Roll**  
**North Park Clean & Safe Overlay Maintenance Assessment District**

Parcel Number	Land Use Assessment							Frontage Assessment					Total Overlay Assessment	Owner Name
	Acres/ Units	Land Use Code	Land Use Factor	Benefit Factor	Total EBU's	Unit Rate (\$/EBU)	Total Assessment	LFF		Unit Rate (\$/LFF)		Total Assessment		
								Primary	Secondary	Primary	Secondary			
446 431 36 05	1.00	CND	0.70	1.00	0.70	\$27.51	\$19.26	0.00	6.25	\$2.7125	\$0.5425	\$3.39	\$22.66	Sherg Barbara
446 431 36 06	1.00	CND	0.70	1.00	0.70	\$27.51	\$19.26	0.00	6.25	\$2.7125	\$0.5425	\$3.39	\$22.66	Hynes Eloise M
446 431 36 07	1.00	CND	0.70	1.00	0.70	\$27.51	\$19.26	0.00	6.25	\$2.7125	\$0.5425	\$3.39	\$22.66	Wiklund Anne; Wiklund Danny A; Wiklund Ulrike
446 431 36 08	1.00	CND	0.70	1.00	0.70	\$27.51	\$19.26	0.00	6.25	\$2.7125	\$0.5425	\$3.39	\$22.66	Schaefer Cathy L
446 431 36 09	1.00	CND	0.70	1.00	0.70	\$27.51	\$19.26	0.00	6.25	\$2.7125	\$0.5425	\$3.39	\$22.66	Catarcio Rochelle; Catarcio Carly
446 431 36 10	1.00	CND	0.70	1.00	0.70	\$27.51	\$19.26	0.00	6.25	\$2.7125	\$0.5425	\$3.39	\$22.66	Dziatko Danusia Trust 07-08-04
446 431 36 11	1.00	CND	0.70	1.00	0.70	\$27.51	\$19.26	0.00	6.25	\$2.7125	\$0.5425	\$3.39	\$22.66	Vidales Rene
446 431 36 12	1.00	CND	0.70	1.00	0.70	\$27.51	\$19.26	0.00	6.25	\$2.7125	\$0.5425	\$3.39	\$22.66	Walcher Robert T&Laura
446 431 36 13	1.00	CND	0.70	1.00	0.70	\$27.51	\$19.26	0.00	6.25	\$2.7125	\$0.5425	\$3.39	\$22.66	Reinhardt Jayne Trust 07-21-10
446 431 36 14	1.00	CND	0.70	1.00	0.70	\$27.51	\$19.26	0.00	6.25	\$2.7125	\$0.5425	\$3.39	\$22.66	Goffin Linda R; Goffin Kenneth E&Isabel C
446 431 36 15	1.00	CND	0.70	1.00	0.70	\$27.51	\$19.26	0.00	6.25	\$2.7125	\$0.5425	\$3.39	\$22.66	Battison Toussaint B Trust 01-28-97
446 431 36 16	1.00	CND	0.70	1.00	0.70	\$27.51	\$19.26	0.00	6.25	\$2.7125	\$0.5425	\$3.39	\$22.66	Mccormick Laura A; Mccormick Richard A
446 431 37 01	1.00	CND	0.70	1.00	0.70	\$27.51	\$19.26	0.00	6.65	\$2.7125	\$0.5425	\$3.61	\$22.88	Leff Steven E
446 431 37 02	1.00	CND	0.70	1.00	0.70	\$27.51	\$19.26	0.00	6.65	\$2.7125	\$0.5425	\$3.61	\$22.88	Subry David; Downing Jason
446 431 37 03	1.00	CND	0.70	1.00	0.70	\$27.51	\$19.26	0.00	6.65	\$2.7125	\$0.5425	\$3.61	\$22.88	Verdicchio Pasquale&Vandenbosch Liesbeth
446 431 37 04	1.00	CND	0.70	1.00	0.70	\$27.51	\$19.26	0.00	6.65	\$2.7125	\$0.5425	\$3.61	\$22.88	Clement Andrew
446 431 37 05	1.00	CND	0.70	1.00	0.70	\$27.51	\$19.26	0.00	6.65	\$2.7125	\$0.5425	\$3.61	\$22.88	Kirkham Graham R&Hobson Natalie R
446 431 37 06	1.00	CND	0.70	1.00	0.70	\$27.51	\$19.26	0.00	6.65	\$2.7125	\$0.5425	\$3.61	\$22.88	Turner Lawrence M
446 431 37 07	1.00	CND	0.70	1.00	0.70	\$27.51	\$19.26	0.00	6.65	\$2.7125	\$0.5425	\$3.61	\$22.88	Nordling Elena
446 431 37 08	1.00	CND	0.70	1.00	0.70	\$27.51	\$19.26	0.00	6.65	\$2.7125	\$0.5425	\$3.61	\$22.88	Mcdaniel Eric E
446 431 37 09	1.00	CND	0.70	1.00	0.70	\$27.51	\$19.26	0.00	6.65	\$2.7125	\$0.5425	\$3.61	\$22.88	Piwowski Todd M&Deborah L
446 431 37 10	1.00	CND	0.70	1.00	0.70	\$27.51	\$19.26	0.00	6.65	\$2.7125	\$0.5425	\$3.61	\$22.88	Kidney Christopher W
446 431 37 11	1.00	CND	0.70	1.00	0.70	\$27.51	\$19.26	0.00	6.65	\$2.7125	\$0.5425	\$3.61	\$22.88	Deprospro Jamie
446 431 37 12	1.00	CND	0.70	1.00	0.70	\$27.51	\$19.26	0.00	6.65	\$2.7125	\$0.5425	\$3.61	\$22.88	Stevens Kristin
446 431 37 13	1.00	CND	0.70	1.00	0.70	\$27.51	\$19.26	0.00	6.65	\$2.7125	\$0.5425	\$3.61	\$22.88	Zuniga Charmaine
446 431 37 14	1.00	CND	0.70	1.00	0.70	\$27.51	\$19.26	0.00	6.65	\$2.7125	\$0.5425	\$3.61	\$22.88	Liu Amy; Liu Kuo-Po&Shin-Rong
446 431 37 15	1.00	CND	0.70	1.00	0.70	\$27.51	\$19.26	0.00	6.65	\$2.7125	\$0.5425	\$3.61	\$22.88	Younger James&Kiyomi
446 432 01 00	10.00	MFR	0.70	1.00	7.00	\$27.51	\$192.57	0.00	190.00	\$2.7125	\$0.5425	\$103.08	\$295.66	L-20 L L C
446 432 02 00	8.00	MFR	0.70	1.00	5.60	\$27.51	\$154.06	0.00	50.00	\$2.7125	\$0.5425	\$27.13	\$181.20	Smith Scott W
446 432 03 00	3.00	MFR	0.70	1.00	2.10	\$27.51	\$57.77	0.00	37.50	\$2.7125	\$0.5425	\$20.34	\$78.12	Romano Family Trust 09-01-93
446 432 04 01	1.00	CND	0.70	1.00	0.70	\$27.51	\$19.26	0.00	9.38	\$2.7125	\$0.5425	\$5.09	\$24.36	Schneider Colleen M
446 432 04 02	1.00	CND	0.70	1.00	0.70	\$27.51	\$19.26	0.00	9.38	\$2.7125	\$0.5425	\$5.09	\$24.36	Wagner Edward E
446 432 04 03	1.00	CND	0.70	1.00	0.70	\$27.51	\$19.26	0.00	9.38	\$2.7125	\$0.5425	\$5.09	\$24.36	Percell Mary K
446 432 04 04	1.00	CND	0.70	1.00	0.70	\$27.51	\$19.26	0.00	9.38	\$2.7125	\$0.5425	\$5.09	\$24.36	Suguitan Norman
446 432 15 00	0.16	VAC	0.00	1.00	0.00	\$27.51	\$0.00	0.00	50.00	\$2.7125	\$0.5425	\$27.13	\$27.14	32Nd Street L P
446 432 16 00	0.16	VAC	0.00	1.00	0.00	\$27.51	\$0.00	0.00	50.00	\$2.7125	\$0.5425	\$27.13	\$27.14	32Nd Street L P
446 432 17 00	0.16	IND	15.00	1.00	2.40	\$27.51	\$66.02	0.00	50.00	\$2.7125	\$0.5425	\$27.13	\$93.16	32Nd Street L P
446 432 18 00	10.00	MFR	0.70	1.00	7.00	\$27.51	\$192.57	0.00	50.00	\$2.7125	\$0.5425	\$27.13	\$219.70	L C D Enterprises L L C
446 432 19 00	3.00	MFR	0.70	1.00	2.10	\$27.51	\$57.77	0.00	50.00	\$2.7125	\$0.5425	\$27.13	\$84.90	Singh Cleofas
446 432 20 00	6.00	MFR	0.70	1.00	4.20	\$27.51	\$115.54	0.00	50.00	\$2.7125	\$0.5425	\$27.13	\$142.68	Haskett Christopher E
446 432 21 00	2.00	DUP	0.70	1.00	1.40	\$27.51	\$38.51	0.00	50.00	\$2.7125	\$0.5425	\$27.13	\$65.64	Goldsmith David
446 432 22 00	10.00	MFR	0.70	1.00	7.00	\$27.51	\$192.57	0.00	50.00	\$2.7125	\$0.5425	\$27.13	\$219.70	Dasilva Family Trust 04-28-05
446 432 23 00	1.00	SFD	1.00	1.00	1.00	\$27.51	\$27.51	0.00	35.00	\$2.7125	\$0.5425	\$18.99	\$46.50	Brimner/Gregg Trust 05-29-02
446 432 24 00	1.00	SFD	1.00	1.00	1.00	\$27.51	\$27.51	0.00	35.00	\$2.7125	\$0.5425	\$18.99	\$46.50	Hall Laurie J
446 432 25 00	1.00	SFD	1.00	1.00	1.00	\$27.51	\$27.51	0.00	35.00	\$2.7125	\$0.5425	\$18.99	\$46.50	Gibson Timothy; Kemp Jerry
446 432 26 00	1.00	SFD	1.00	1.00	1.00	\$27.51	\$27.51	0.00	60.00	\$2.7125	\$0.5425	\$32.55	\$60.06	Oatman John E
446 432 27 00	0.24	COM	40.00	5.00	48.00	\$27.51	\$1,320.48	140.00	75.00	\$2.7125	\$0.5425	\$420.44	\$1,740.92	Iowa Street L L C
446 432 29 00	0.48	COM	40.00	5.00	96.00	\$27.51	\$2,640.96	140.00	150.00	\$2.7125	\$0.5425	\$461.13	\$3,102.10	32Nd Street L P

**EXHIBIT C - Fiscal Year 2012 & Maximum Authorized Assessment Roll**  
**North Park Clean & Safe Overlay Maintenance Assessment District**

Parcel Number	Land Use Assessment							Frontage Assessment					Total Overlay Assessment	Owner Name
	Acres/ Units	Land Use Code	Land Use Factor	Benefit Factor	Total EBU's	Unit Rate (\$/EBU)	Total Assessment	LFF		Unit Rate (\$/LFF)		Total Assessment		
								Primary	Secondary	Primary	Secondary			
446 432 30 00	1.11	COM	40.00	5.00	222.00	\$27.51	\$6,107.22	0.00	343.86	\$2.7125	\$0.5425	\$186.54	\$6,293.76	Garofalo Anthony P Separate Property Trust 10-05-84
446 433 01 00	0.06	COM	40.00	5.00	12.00	\$27.51	\$330.12	0.00	113.50	\$2.7125	\$0.5425	\$61.57	\$391.70	Forg Patricia L Trust 06-20-00
446 433 02 00	1.00	SFD	1.00	1.00	1.00	\$27.51	\$27.51	0.00	33.50	\$2.7125	\$0.5425	\$18.17	\$45.68	Shirreffs Family Living Trust 12-29-04
446 433 03 00	1.00	SFD	1.00	1.00	1.00	\$27.51	\$27.51	0.00	33.00	\$2.7125	\$0.5425	\$17.90	\$45.42	Aluisio Leah E
446 433 04 00	1.00	SFD	1.00	1.00	1.00	\$27.51	\$27.51	0.00	32.00	\$2.7125	\$0.5425	\$17.36	\$44.88	Gordon Living Trust 04-04-03
446 433 05 00	1.00	SFD	1.00	1.00	1.00	\$27.51	\$27.51	0.00	28.00	\$2.7125	\$0.5425	\$15.19	\$42.70	Duong Phuong-Thao Dinh
446 433 06 00	3.00	MFR	0.70	1.00	2.10	\$27.51	\$57.77	0.00	37.50	\$2.7125	\$0.5425	\$20.34	\$78.12	Uptown Communities L L C
446 433 07 00	3.00	MFR	0.70	1.00	2.10	\$27.51	\$57.77	0.00	37.50	\$2.7125	\$0.5425	\$20.34	\$78.12	Uptown Communities L L C
446 433 08 00	2.00	DUP	0.70	1.00	1.40	\$27.51	\$38.51	0.00	32.00	\$2.7125	\$0.5425	\$17.36	\$55.88	Uptown Communities L L C
446 433 09 00	7.00	MFR	0.70	1.00	4.90	\$27.51	\$134.80	0.00	53.00	\$2.7125	\$0.5425	\$28.75	\$163.56	Sung Bo S&Bok H
446 433 10 00	4.00	MFR	0.70	1.00	2.80	\$27.51	\$77.03	0.00	40.00	\$2.7125	\$0.5425	\$21.70	\$98.74	Cook David L
446 433 11 00	3.00	MFR	0.70	1.00	2.10	\$27.51	\$57.77	0.00	50.00	\$2.7125	\$0.5425	\$27.13	\$84.90	Castro Marco&Carolyn
446 433 12 01	1.00	CND	0.70	1.00	0.70	\$27.51	\$19.26	0.00	7.11	\$2.7125	\$0.5425	\$3.86	\$23.12	Benner Kimberly S
446 433 12 02	1.00	CND	0.70	1.00	0.70	\$27.51	\$19.26	0.00	7.11	\$2.7125	\$0.5425	\$3.86	\$23.12	Neusch Kimberly S; Neusch Peter C
446 433 12 03	1.00	CND	0.70	1.00	0.70	\$27.51	\$19.26	0.00	7.11	\$2.7125	\$0.5425	\$3.86	\$23.12	Aguirre Tinah C
446 433 12 04	1.00	CND	0.70	1.00	0.70	\$27.51	\$19.26	0.00	7.11	\$2.7125	\$0.5425	\$3.86	\$23.12	Sintasath Louis; Shaner Nathan
446 433 12 05	1.00	CND	0.70	1.00	0.70	\$27.51	\$19.26	0.00	7.11	\$2.7125	\$0.5425	\$3.86	\$23.12	Guzman Luis E
446 433 12 06	1.00	CND	0.70	1.00	0.70	\$27.51	\$19.26	0.00	7.11	\$2.7125	\$0.5425	\$3.86	\$23.12	Hadloc Maria S G; Tan Mary J
446 433 12 07	1.00	CND	0.70	1.00	0.70	\$27.51	\$19.26	0.00	7.11	\$2.7125	\$0.5425	\$3.86	\$23.12	Manley Michael W&Patty I
446 433 13 00	0.16	IND	15.00	1.00	2.40	\$27.51	\$66.02	0.00	50.00	\$2.7125	\$0.5425	\$27.13	\$93.16	Rancho-Sunrise Hotel Corp
446 433 14 00	0.16	VAC	0.00	1.00	0.00	\$27.51	\$0.00	0.00	40.00	\$2.7125	\$0.5425	\$21.70	\$21.70	Rancho-Sunrise Hotel Corp
446 433 15 00	0.16	COM	40.00	5.00	32.00	\$27.51	\$880.32	0.00	50.00	\$2.7125	\$0.5425	\$27.13	\$907.46	Rancho-Sunrise Hotel Corp
446 433 16 00	0.16	COM	40.00	5.00	32.00	\$27.51	\$880.32	140.00	50.00	\$2.7125	\$0.5425	\$406.88	\$1,287.20	Rancho-Sunrise Hotel Corp
446 433 17 00	0.52	IND	15.00	1.00	7.80	\$27.51	\$214.58	140.00	150.00	\$2.7125	\$0.5425	\$461.13	\$675.72	Rancho-Sunrise Hotel Corp
446 433 18 00	4.00	MFR	0.70	1.00	2.80	\$27.51	\$77.03	0.00	50.00	\$2.7125	\$0.5425	\$27.13	\$104.16	Stevens Roberta
446 433 19 00	6.00	MFR	0.70	1.00	4.20	\$27.51	\$115.54	0.00	66.00	\$2.7125	\$0.5425	\$35.81	\$151.36	Haskett Christopher E
446 433 20 00	3.00	MFR	0.70	1.00	2.10	\$27.51	\$57.77	0.00	34.00	\$2.7125	\$0.5425	\$18.45	\$76.22	Horton Diana M; Carey Edwin F Iii; Warner Mark D
446 433 21 09	1.00	CND	0.70	1.00	0.70	\$27.51	\$19.26	0.00	6.25	\$2.7125	\$0.5425	\$3.39	\$22.66	Mejias Trust 12-08-05
446 433 21 10	1.00	CND	0.70	1.00	0.70	\$27.51	\$19.26	0.00	6.25	\$2.7125	\$0.5425	\$3.39	\$22.66	Sanders Gilbert R
446 433 21 11	1.00	CND	0.70	1.00	0.70	\$27.51	\$19.26	0.00	6.25	\$2.7125	\$0.5425	\$3.39	\$22.66	Ahlgren Rafael Trust 09-10-02
446 433 21 12	1.00	CND	0.70	1.00	0.70	\$27.51	\$19.26	0.00	6.25	\$2.7125	\$0.5425	\$3.39	\$22.66	Fahy Daniel A
446 433 21 13	1.00	CND	0.70	1.00	0.70	\$27.51	\$19.26	0.00	6.25	\$2.7125	\$0.5425	\$3.39	\$22.66	Morales Gabriel A
446 433 21 14	1.00	CND	0.70	1.00	0.70	\$27.51	\$19.26	0.00	6.25	\$2.7125	\$0.5425	\$3.39	\$22.66	Grue Mike
446 433 21 15	1.00	CND	0.70	1.00	0.70	\$27.51	\$19.26	0.00	6.25	\$2.7125	\$0.5425	\$3.39	\$22.66	Ziegler Jessica E
446 433 21 16	1.00	CND	0.70	1.00	0.70	\$27.51	\$19.26	0.00	6.25	\$2.7125	\$0.5425	\$3.39	\$22.66	Dickson David T Trust 06-15-98
446 433 22 01	1.00	CND	0.70	1.00	0.70	\$27.51	\$19.26	0.00	6.25	\$2.7125	\$0.5425	\$3.39	\$22.66	Galvin James W
446 433 22 02	1.00	CND	0.70	1.00	0.70	\$27.51	\$19.26	0.00	6.25	\$2.7125	\$0.5425	\$3.39	\$22.66	Decker Robert H
446 433 22 03	1.00	CND	0.70	1.00	0.70	\$27.51	\$19.26	0.00	6.25	\$2.7125	\$0.5425	\$3.39	\$22.66	Siegling Michael C
446 433 22 04	1.00	CND	0.70	1.00	0.70	\$27.51	\$19.26	0.00	6.25	\$2.7125	\$0.5425	\$3.39	\$22.66	Finnerty Ryan
446 433 22 05	1.00	CND	0.70	1.00	0.70	\$27.51	\$19.26	0.00	6.25	\$2.7125	\$0.5425	\$3.39	\$22.66	Fresquez Simon R
446 433 22 06	1.00	CND	0.70	1.00	0.70	\$27.51	\$19.26	0.00	6.25	\$2.7125	\$0.5425	\$3.39	\$22.66	Collins Charles E Jr Trust 01-07-94
446 433 22 07	1.00	CND	0.70	1.00	0.70	\$27.51	\$19.26	0.00	6.25	\$2.7125	\$0.5425	\$3.39	\$22.66	Warner Angela K
446 433 22 08	1.00	CND	0.70	1.00	0.70	\$27.51	\$19.26	0.00	6.25	\$2.7125	\$0.5425	\$3.39	\$22.66	Thornburg Douglas C
446 433 23 00	7.00	MFR	0.70	1.00	4.90	\$27.51	\$134.80	0.00	50.00	\$2.7125	\$0.5425	\$27.13	\$161.94	Michael A Haralson Family Ltd Partnership
446 433 24 00	7.00	MFR	0.70	1.00	4.90	\$27.51	\$134.80	0.00	50.00	\$2.7125	\$0.5425	\$27.13	\$161.94	Central S D H C F N M A L L C
446 433 25 00	7.00	MFR	0.70	1.00	4.90	\$27.51	\$134.80	0.00	50.00	\$2.7125	\$0.5425	\$27.13	\$161.94	Central S D H C F N M A L L C
446 433 26 00	8.00	MFR	0.70	1.00	5.60	\$27.51	\$154.06	0.00	60.00	\$2.7125	\$0.5425	\$32.55	\$186.62	G C L C L L C
446 433 27 00	0.10	VAC	0.00	1.00	0.00	\$27.51	\$0.00	0.00	80.00	\$2.7125	\$0.5425	\$43.40	\$43.40	G C L C L L C

**EXHIBIT C - Fiscal Year 2012 & Maximum Authorized Assessment Roll**  
**North Park Clean & Safe Overlay Maintenance Assessment District**

Parcel Number	Land Use Assessment							Frontage Assessment					Total Overlay Assessment	Owner Name
	Acres/ Units	Land Use Code	Land Use Factor	Benefit Factor	Total EBU's	Unit Rate (\$/EBU)	Total Assessment	LFF		Unit Rate (\$/LFF)		Total Assessment		
								Primary	Secondary	Primary	Secondary			
446 434 01 00	1.00	SFD	1.00	1.00	1.00	\$27.51	\$27.51	0.00	245.00	\$2.7125	\$0.5425	\$132.91	\$160.42	Beauville Family Trust 08-19-06
446 434 02 00	1.00	SFD	1.00	1.00	1.00	\$27.51	\$27.51	0.00	102.91	\$2.7125	\$0.5425	\$55.83	\$83.34	Rodriguez Gabriel
446 434 03 00	1.00	SFD	1.00	1.00	1.00	\$27.51	\$27.51	0.00	0.00	\$2.7125	\$0.5425	\$0.00	\$27.52	Laurie W Randall
446 434 04 00	2.00	DUP	0.70	1.00	1.40	\$27.51	\$38.51	0.00	82.00	\$2.7125	\$0.5425	\$44.49	\$83.00	Matamis Family Trust 07-07-04
446 434 05 00	1.00	SFD	1.00	1.00	1.00	\$27.51	\$27.51	0.00	102.03	\$2.7125	\$0.5425	\$55.35	\$82.86	Lins Marianne; Lins-Heaney Elizabeth
446 434 06 00	0.12	COM	40.00	5.00	24.00	\$27.51	\$660.24	0.00	102.09	\$2.7125	\$0.5425	\$55.38	\$715.62	Hollenbach Margaret A Trust 02-04-10; Shaw Helen M Trust 05-15-06
446 434 08 00	0.30	COM	40.00	5.00	60.00	\$27.51	\$1,650.60	117.33	202.03	\$2.7125	\$0.5425	\$427.86	\$2,078.46	A P R O L L C
446 471 08 00	0.11	COM	40.00	5.00	22.00	\$27.51	\$605.22	0.00	40.00	\$2.7125	\$0.5425	\$21.70	\$626.92	Pruett Chung Ja
446 471 09 00	1.00	SFD	1.00	1.00	1.00	\$27.51	\$27.51	40.00	0.00	\$2.7125	\$0.5425	\$108.50	\$136.02	Ramirez Jesse M
446 471 10 00	0.08	COM	40.00	5.00	16.00	\$27.51	\$440.16	0.00	44.50	\$2.7125	\$0.5425	\$24.14	\$464.30	Sakha Noor M
446 471 11 00	1.00	SFD	1.00	1.00	1.00	\$27.51	\$27.51	85.00	42.50	\$2.7125	\$0.5425	\$253.62	\$281.14	Avila Maria C
446 471 20 00	0.14	COM	40.00	5.00	28.00	\$27.51	\$770.28	0.00	50.00	\$2.7125	\$0.5425	\$27.13	\$797.42	Sebastian Francisco
446 471 21 00	0.50	CRH	2.80	1.00	1.40	\$27.51	\$38.51	112.50	175.00	\$2.7125	\$0.5425	\$400.09	\$438.60	North Park Baptist Church The
446 471 22 00	0.01	UTL	3.00	1.00	0.03	\$27.51	\$0.83	0.00	0.00	\$2.7125	\$0.5425	\$0.00	\$0.84	Pacific Bell Wireless -Lf- North Park Baptist Church The
446 471 23 01	0.21	COM	40.00	5.00	42.00	\$27.51	\$1,155.42	60.03	75.47	\$2.7125	\$0.5425	\$203.77	\$1,359.20	Meridian North Park L L C
446 471 23 02	0.21	COM	40.00	5.00	42.00	\$27.51	\$1,155.42	60.03	75.47	\$2.7125	\$0.5425	\$203.77	\$1,359.20	Meridian North Park L L C
446 471 24 01	0.21	COM	40.00	5.00	42.00	\$27.51	\$1,155.42	61.28	75.13	\$2.7125	\$0.5425	\$206.98	\$1,362.40	Fresh & Easy Property Co
446 471 24 02	0.21	COM	40.00	5.00	42.00	\$27.51	\$1,155.42	61.28	75.13	\$2.7125	\$0.5425	\$206.98	\$1,362.40	Meridian North Park L L C
446 472 04 00	3.00	MFR	0.70	1.00	2.10	\$27.51	\$57.77	0.00	50.00	\$2.7125	\$0.5425	\$27.13	\$84.90	Chau Wayne H
446 472 05 00	5.00	MFR	0.70	1.00	3.50	\$27.51	\$96.29	0.00	75.00	\$2.7125	\$0.5425	\$40.69	\$136.98	Vuong Phat
446 472 06 00	1.00	SFD	1.00	1.00	1.00	\$27.51	\$27.51	0.00	38.00	\$2.7125	\$0.5425	\$20.62	\$48.14	Alvarez-Rosales Marcelo F&Alvarez Maria C
446 472 07 00	1.00	SFD	1.00	1.00	1.00	\$27.51	\$27.51	75.00	37.00	\$2.7125	\$0.5425	\$223.51	\$251.02	Betancourt Michelle
446 472 08 00	1.00	SFD	1.00	1.00	1.00	\$27.51	\$27.51	50.00	0.00	\$2.7125	\$0.5425	\$135.63	\$163.14	Feliz Filiberto&Xochilt R
446 472 09 00	4.00	MFR	0.70	1.00	2.80	\$27.51	\$77.03	57.00	0.00	\$2.7125	\$0.5425	\$154.61	\$231.64	Fisher Robert
446 472 10 00	3.00	MFR	0.70	1.00	2.10	\$27.51	\$57.77	68.00	0.00	\$2.7125	\$0.5425	\$184.45	\$242.22	Cave Carlyse C Jr
446 472 11 00	6.00	MFR	0.70	1.00	4.20	\$27.51	\$115.54	0.00	50.00	\$2.7125	\$0.5425	\$27.13	\$142.68	Talplacido Theresa; Fossmeier Leanne
446 472 12 00	10.00	MFR	0.70	1.00	7.00	\$27.51	\$192.57	0.00	75.00	\$2.7125	\$0.5425	\$40.69	\$233.26	Vitale Joesph
446 472 16 00	0.56	COM	40.00	5.00	112.00	\$27.51	\$3,081.12	190.14	349.25	\$2.7125	\$0.5425	\$705.22	\$3,786.34	Thrifty Oil Co
446 491 01 00	1.00	SFD	1.00	1.00	1.00	\$27.51	\$27.51	40.00	0.00	\$2.7125	\$0.5425	\$108.50	\$136.02	Williams Michelle
446 491 02 00	1.00	SFD	1.00	1.00	1.00	\$27.51	\$27.51	85.00	57.00	\$2.7125	\$0.5425	\$261.49	\$289.00	Nightingale Doris E Revocable Living Trust 08-13-03
446 491 03 00	5.00	MFR	0.70	1.00	3.50	\$27.51	\$96.29	0.00	50.00	\$2.7125	\$0.5425	\$27.13	\$123.42	Clayton Toni E
446 491 04 00	7.00	MFR	0.70	1.00	4.90	\$27.51	\$134.80	0.00	50.00	\$2.7125	\$0.5425	\$27.13	\$161.94	Dillard Daniel K Separate Property Trust 02-16-05
446 491 05 00	7.00	MFR	0.70	1.00	4.90	\$27.51	\$134.80	0.00	50.00	\$2.7125	\$0.5425	\$27.13	\$161.94	Westview 32nd St L L C
446 491 06 00	1.00	SFD	1.00	1.00	1.00	\$27.51	\$27.51	0.00	50.00	\$2.7125	\$0.5425	\$27.13	\$54.64	Romero Eduardo A
446 491 07 00	5.00	MFR	0.70	1.00	3.50	\$27.51	\$96.29	0.00	50.00	\$2.7125	\$0.5425	\$27.13	\$123.42	Paradise Equities L L C
446 491 08 01	1.00	CND	0.70	1.00	0.70	\$27.51	\$19.26	0.00	5.56	\$2.7125	\$0.5425	\$3.02	\$22.28	Delgallego Maria C
446 491 08 02	1.00	CND	0.70	1.00	0.70	\$27.51	\$19.26	0.00	5.56	\$2.7125	\$0.5425	\$3.02	\$22.28	Bruhlin Michael J
446 491 08 03	1.00	CND	0.70	1.00	0.70	\$27.51	\$19.26	0.00	5.56	\$2.7125	\$0.5425	\$3.02	\$22.28	Vanderghelynst Danielle
446 491 08 04	1.00	CND	0.70	1.00	0.70	\$27.51	\$19.26	0.00	5.56	\$2.7125	\$0.5425	\$3.02	\$22.28	Joseph M Zumbo Properties L L C
446 491 08 05	1.00	CND	0.70	1.00	0.70	\$27.51	\$19.26	0.00	5.56	\$2.7125	\$0.5425	\$3.02	\$22.28	Zumbo Joseph M
446 491 08 06	1.00	CND	0.70	1.00	0.70	\$27.51	\$19.26	0.00	5.56	\$2.7125	\$0.5425	\$3.02	\$22.28	Newby Tori K
446 491 08 07	1.00	CND	0.70	1.00	0.70	\$27.51	\$19.26	0.00	5.56	\$2.7125	\$0.5425	\$3.02	\$22.28	Diaz Hommy&Goins-Ramirez Ana
446 491 08 08	1.00	CND	0.70	1.00	0.70	\$27.51	\$19.26	0.00	5.56	\$2.7125	\$0.5425	\$3.02	\$22.28	Velasquez Georgina
446 491 08 09	1.00	CND	0.70	1.00	0.70	\$27.51	\$19.26	0.00	5.56	\$2.7125	\$0.5425	\$3.02	\$22.28	Newlin Ronald S
446 491 09 00	8.00	MFR	0.70	1.00	5.60	\$27.51	\$154.06	0.00	50.00	\$2.7125	\$0.5425	\$27.13	\$181.20	Luttman Maria I
446 491 10 00	2.00	DUP	0.70	1.00	1.40	\$27.51	\$38.51	0.00	50.00	\$2.7125	\$0.5425	\$27.13	\$65.64	Thompson Troy R&Joanna L
446 491 11 00	1.00	SFD	1.00	1.00	1.00	\$27.51	\$27.51	0.00	50.00	\$2.7125	\$0.5425	\$27.13	\$54.64	Shaw Adam G
446 491 13 00	1.00	SFD	1.00	1.00	1.00	\$27.51	\$27.51	0.00	105.00	\$2.7125	\$0.5425	\$56.96	\$84.48	Nelson David L Living Trust 07-01-08

**EXHIBIT C - Fiscal Year 2012 & Maximum Authorized Assessment Roll**  
**North Park Clean & Safe Overlay Maintenance Assessment District**

Parcel Number	Land Use Assessment							Frontage Assessment					Total Overlay Assessment	Owner Name
	Acres/ Units	Land Use Code	Land Use Factor	Benefit Factor	Total EBU's	Unit Rate (\$/EBU)	Total Assessment	LFF		Unit Rate (\$/LFF)		Total Assessment		
								Primary	Secondary	Primary	Secondary			
446 491 14 00	1.00	SFD	1.00	1.00	1.00	\$27.51	\$27.51	0.00	35.00	\$2.7125	\$0.5425	\$18.99	\$46.50	Shirk Philip A
446 491 16 00	1.00	SFD	1.00	1.00	1.00	\$27.51	\$27.51	40.00	0.00	\$2.7125	\$0.5425	\$108.50	\$136.02	North Park Baptist Church Of San Diego
446 491 17 00	1.00	SFD	1.00	1.00	1.00	\$27.51	\$27.51	85.00	57.00	\$2.7125	\$0.5425	\$261.49	\$289.00	North Park Baptist Church Of San Diego
446 491 18 00	1.00	SFD	1.00	1.00	1.00	\$27.51	\$27.51	0.00	50.00	\$2.7125	\$0.5425	\$27.13	\$54.64	North Park Baptist Church
446 491 19 00	2.00	DUP	0.70	1.00	1.40	\$27.51	\$38.51	0.00	50.00	\$2.7125	\$0.5425	\$27.13	\$65.64	North Park Baptist Church Of San Diego The
446 491 20 00	1.00	SFD	1.00	1.00	1.00	\$27.51	\$27.51	0.00	50.00	\$2.7125	\$0.5425	\$27.13	\$54.64	North Park Baptist Church Of San Diego
446 491 21 00	1.00	SFD	1.00	1.00	1.00	\$27.51	\$27.51	0.00	50.00	\$2.7125	\$0.5425	\$27.13	\$54.64	North Park Baptist Church Of San Diego
446 491 22 00	1.00	SFD	1.00	1.00	1.00	\$27.51	\$27.51	0.00	50.00	\$2.7125	\$0.5425	\$27.13	\$54.64	Ayachi Ramzy&Marusceac Monica
446 491 23 00	9.00	MFR	0.70	1.00	6.30	\$27.51	\$173.31	0.00	57.00	\$2.7125	\$0.5425	\$30.92	\$204.24	Giacalone Nicola&Antoinette Trs
446 491 24 00	1.00	SFD	1.00	1.00	1.00	\$27.51	\$27.51	0.00	43.00	\$2.7125	\$0.5425	\$23.33	\$50.84	Evans Patricia R; Madden Laura
446 491 25 00	2.00	DUP	0.70	1.00	1.40	\$27.51	\$38.51	0.00	50.00	\$2.7125	\$0.5425	\$27.13	\$65.64	Fisk Linda L
446 491 26 00	1.00	SFD	1.00	1.00	1.00	\$27.51	\$27.51	0.00	25.00	\$2.7125	\$0.5425	\$13.56	\$41.08	Fisk Linda L
446 491 27 00	1.00	SFD	1.00	1.00	1.00	\$27.51	\$27.51	0.00	35.00	\$2.7125	\$0.5425	\$18.99	\$46.50	Johnson Grace A Living Trust 07-31-03
446 491 28 00	1.00	SFD	1.00	1.00	1.00	\$27.51	\$27.51	0.00	40.00	\$2.7125	\$0.5425	\$21.70	\$49.22	Caceres Morriss&Toni
446 491 29 00	1.00	SFD	1.00	1.00	1.00	\$27.51	\$27.51	0.00	130.00	\$2.7125	\$0.5425	\$70.53	\$98.04	Owen Molly D
446 491 30 00	1.00	SFD	1.00	1.00	1.00	\$27.51	\$27.51	0.00	45.00	\$2.7125	\$0.5425	\$24.41	\$51.92	Deltoro Rebecca
446 491 31 00	1.00	SFD	1.00	1.00	1.00	\$27.51	\$27.51	0.00	35.00	\$2.7125	\$0.5425	\$18.99	\$46.50	Byrne Margaret M
446 491 35 00	7.00	MFR	0.70	1.00	4.90	\$27.51	\$134.80	0.00	50.00	\$2.7125	\$0.5425	\$27.13	\$161.94	Stephens Larry M&Vicki L 1986 Trust
446 492 01 00	1.00	SFD	1.00	1.00	1.00	\$27.51	\$27.51	75.00	42.00	\$2.7125	\$0.5425	\$226.22	\$253.74	North Park Baptist Church
446 492 04 00	6.00	MFR	0.70	1.00	4.20	\$27.51	\$115.54	0.00	50.00	\$2.7125	\$0.5425	\$27.13	\$142.68	Kapsia Properties I L L C
446 492 05 00	1.00	SFD	1.00	1.00	1.00	\$27.51	\$27.51	0.00	50.00	\$2.7125	\$0.5425	\$27.13	\$54.64	Barber Jannette V Living Trust 07-02-97
446 492 06 00	4.00	MFR	0.70	1.00	2.80	\$27.51	\$77.03	0.00	50.00	\$2.7125	\$0.5425	\$27.13	\$104.16	Ofinoski Eric
446 492 07 00	7.00	MFR	0.70	1.00	4.90	\$27.51	\$134.80	0.00	50.00	\$2.7125	\$0.5425	\$27.13	\$161.94	Bancroft Village L C
446 492 08 00	4.00	MFR	0.70	1.00	2.80	\$27.51	\$77.03	0.00	50.00	\$2.7125	\$0.5425	\$27.13	\$104.16	Mcinnis James B Jr; Mcinnis Michael R&Rebecca S
446 492 09 00	1.00	SFD	1.00	1.00	1.00	\$27.51	\$27.51	0.00	50.00	\$2.7125	\$0.5425	\$27.13	\$54.64	Giglio Giovanni&Alicia M
446 492 10 00	8.00	MFR	0.70	1.00	5.60	\$27.51	\$154.06	0.00	50.00	\$2.7125	\$0.5425	\$27.13	\$181.20	Giacalone Nicola&Antoinette Trs
446 492 11 00	2.00	DUP	0.70	1.00	1.40	\$27.51	\$38.51	0.00	55.00	\$2.7125	\$0.5425	\$29.84	\$68.36	Hyde/Maroto Trust 05-05-04
446 492 12 00	1.00	SFD	1.00	1.00	1.00	\$27.51	\$27.51	0.00	43.00	\$2.7125	\$0.5425	\$23.33	\$50.84	San Diego Second Chance Properties L L C
446 492 13 00	1.00	SFD	1.00	1.00	1.00	\$27.51	\$27.51	0.00	132.00	\$2.7125	\$0.5425	\$71.61	\$99.12	Houston Daniel P; Peterson Nicole J
446 492 14 00	1.00	SFD	1.00	1.00	1.00	\$27.51	\$27.51	0.00	50.00	\$2.7125	\$0.5425	\$27.13	\$54.64	Hurst Gloria L Revocable Trust 02-01-01
446 492 15 00	1.00	SFD	1.00	1.00	1.00	\$27.51	\$27.51	0.00	44.00	\$2.7125	\$0.5425	\$23.87	\$51.38	Bakovic-Shelby Family Trust 11-15-04
446 492 16 00	1.00	SFD	1.00	1.00	1.00	\$27.51	\$27.51	0.00	131.00	\$2.7125	\$0.5425	\$71.07	\$98.58	Taylor Shayna M
446 492 17 00	2.00	DUP	0.70	1.00	1.40	\$27.51	\$38.51	0.00	50.00	\$2.7125	\$0.5425	\$27.13	\$65.64	Nelson Carol Trust 04-09-04
446 492 18 00	2.00	DUP	0.70	1.00	1.40	\$27.51	\$38.51	0.00	50.00	\$2.7125	\$0.5425	\$27.13	\$65.64	Ball Ronald E (Dp); Harrison Jon D (Dp); Harrison David A
446 492 19 00	3.00	MFR	0.70	1.00	2.10	\$27.51	\$57.77	0.00	50.00	\$2.7125	\$0.5425	\$27.13	\$84.90	Schwindt Jon A&Davidson Janella M
446 492 20 01	1.00	CND	0.70	1.00	0.70	\$27.51	\$19.26	0.00	7.14	\$2.7125	\$0.5425	\$3.87	\$23.14	Garcia Rigoberto F
446 492 20 02	1.00	CND	0.70	1.00	0.70	\$27.51	\$19.26	0.00	7.14	\$2.7125	\$0.5425	\$3.87	\$23.14	Groby Michael W
446 492 20 03	1.00	CND	0.70	1.00	0.70	\$27.51	\$19.26	0.00	7.14	\$2.7125	\$0.5425	\$3.87	\$23.14	Ueno Yasuko
446 492 20 04	1.00	CND	0.70	1.00	0.70	\$27.51	\$19.26	0.00	7.14	\$2.7125	\$0.5425	\$3.87	\$23.14	Ford Family Trust
446 492 20 05	1.00	CND	0.70	1.00	0.70	\$27.51	\$19.26	0.00	7.14	\$2.7125	\$0.5425	\$3.87	\$23.14	Konecny Tracy A
446 492 20 06	1.00	CND	0.70	1.00	0.70	\$27.51	\$19.26	0.00	7.14	\$2.7125	\$0.5425	\$3.87	\$23.14	California Housing Finance Agency
446 492 20 07	1.00	CND	0.70	1.00	0.70	\$27.51	\$19.26	0.00	7.14	\$2.7125	\$0.5425	\$3.87	\$23.14	Murry Larry D
446 492 21 00	7.00	MFR	0.70	1.00	4.90	\$27.51	\$134.80	0.00	50.06	\$2.7125	\$0.5425	\$27.16	\$161.96	Batalucco Rosaria Tr
446 492 22 00	8.00	MFR	0.70	1.00	5.60	\$27.51	\$154.06	0.00	50.00	\$2.7125	\$0.5425	\$27.13	\$181.20	Graca Inter Vivos Trust B 10-15-86
446 492 23 00	8.00	MFR	0.70	1.00	5.60	\$27.51	\$154.06	0.00	50.00	\$2.7125	\$0.5425	\$27.13	\$181.20	Graca Inter Vivos Trust B 10-15-86
446 492 24 01	1.00	CND	0.70	1.00	0.70	\$27.51	\$19.26	0.00	7.14	\$2.7125	\$0.5425	\$3.87	\$23.14	Shaw Terrence P&Hom Betty M
446 492 24 02	1.00	CND	0.70	1.00	0.70	\$27.51	\$19.26	0.00	7.14	\$2.7125	\$0.5425	\$3.87	\$23.14	Dominguez Mary A
446 492 24 03	1.00	CND	0.70	1.00	0.70	\$27.51	\$19.26	0.00	7.14	\$2.7125	\$0.5425	\$3.87	\$23.14	Cabrera Angelica I

**EXHIBIT C - Fiscal Year 2012 & Maximum Authorized Assessment Roll**  
**North Park Clean & Safe Overlay Maintenance Assessment District**

Parcel Number	Land Use Assessment							Frontage Assessment					Total Overlay Assessment	Owner Name
	Acres/ Units	Land Use Code	Land Use Factor	Benefit Factor	Total EBU's	Unit Rate (\$/EBU)	Total Assessment	LFF		Unit Rate (\$/LFF)		Total Assessment		
								Primary	Secondary	Primary	Secondary			
446 492 24 04	1.00	CND	0.70	1.00	0.70	\$27.51	\$19.26	0.00	7.14	\$2.7125	\$0.5425	\$3.87	\$23.14	Delahunty Martin
446 492 24 05	1.00	CND	0.70	1.00	0.70	\$27.51	\$19.26	0.00	7.14	\$2.7125	\$0.5425	\$3.87	\$23.14	Peters Bonnie
446 492 24 06	1.00	CND	0.70	1.00	0.70	\$27.51	\$19.26	0.00	7.14	\$2.7125	\$0.5425	\$3.87	\$23.14	Lazaro Jesus
446 492 24 07	1.00	CND	0.70	1.00	0.70	\$27.51	\$19.26	0.00	7.14	\$2.7125	\$0.5425	\$3.87	\$23.14	Montroy Pamela
446 492 27 00	1.00	SFD	1.00	1.00	1.00	\$27.51	\$27.51	54.00	0.00	\$2.7125	\$0.5425	\$146.48	\$174.00	Noal Anthony G&Martin Mary T
446 492 28 00	2.00	DUP	0.70	1.00	1.40	\$27.51	\$38.51	71.00	57.00	\$2.7125	\$0.5425	\$223.51	\$262.02	Chung Pedro L
446 492 29 00	0.19	CRH	2.80	1.00	0.53	\$27.51	\$14.58	50.00	40.00	\$2.7125	\$0.5425	\$157.33	\$171.92	North Park Baptist Church Of San Diego
446 492 30 01	1.00	CND	0.70	1.00	0.70	\$27.51	\$19.26	0.00	9.09	\$2.7125	\$0.5425	\$4.93	\$24.20	Saucedo Elvia Revocable Trust 03-30-06
446 492 30 02	1.00	CND	0.70	1.00	0.70	\$27.51	\$19.26	0.00	9.09	\$2.7125	\$0.5425	\$4.93	\$24.20	Sanderson Patricia M&Alexander R Family Trust
446 492 30 03	1.00	CND	0.70	1.00	0.70	\$27.51	\$19.26	0.00	9.09	\$2.7125	\$0.5425	\$4.93	\$24.20	Macleod Bruce J
446 492 30 04	1.00	CND	0.70	1.00	0.70	\$27.51	\$19.26	0.00	9.09	\$2.7125	\$0.5425	\$4.93	\$24.20	Fowle David M
446 492 30 05	1.00	CND	0.70	1.00	0.70	\$27.51	\$19.26	0.00	9.09	\$2.7125	\$0.5425	\$4.93	\$24.20	Mosley Nicholas A Living Trust 06-01-00
446 492 30 06	1.00	CND	0.70	1.00	0.70	\$27.51	\$19.26	0.00	9.09	\$2.7125	\$0.5425	\$4.93	\$24.20	Jensen Nancy Revocable Trust 11-14-85
446 492 30 07	1.00	CND	0.70	1.00	0.70	\$27.51	\$19.26	0.00	9.09	\$2.7125	\$0.5425	\$4.93	\$24.20	Martinez Guadalupe C; Leandro Cristina E G
446 492 30 08	1.00	CND	0.70	1.00	0.70	\$27.51	\$19.26	0.00	9.09	\$2.7125	\$0.5425	\$4.93	\$24.20	Eck Helen L
446 492 30 09	1.00	CND	0.70	1.00	0.70	\$27.51	\$19.26	0.00	9.09	\$2.7125	\$0.5425	\$4.93	\$24.20	Lee Stephen D&Ida M
446 492 30 10	1.00	CND	0.70	1.00	0.70	\$27.51	\$19.26	0.00	9.09	\$2.7125	\$0.5425	\$4.93	\$24.20	Montoya Emil H Trust 06-12-02
446 492 30 11	1.00	CND	0.70	1.00	0.70	\$27.51	\$19.26	0.00	9.09	\$2.7125	\$0.5425	\$4.93	\$24.20	Tashima Dennis
446 493 01 00	0.02	VAC	0.00	1.00	0.00	\$27.51	\$0.00	0.00	80.93	\$2.7125	\$0.5425	\$43.90	\$43.90	Garcia Tommy
446 493 02 00	1.00	SFD	1.00	1.00	1.00	\$27.51	\$27.51	0.00	65.32	\$2.7125	\$0.5425	\$35.44	\$62.96	Garcia Tommy;Natalie Revocable
446 493 03 00	1.00	SFD	1.00	1.00	1.00	\$27.51	\$27.51	0.00	71.45	\$2.7125	\$0.5425	\$38.76	\$66.28	Soto Osvaldo
446 493 04 01	1.00	CND	0.70	1.00	0.70	\$27.51	\$19.26	0.00	28.24	\$2.7125	\$0.5425	\$15.32	\$34.58	Stewart Robert
446 493 04 02	1.00	CND	0.70	1.00	0.70	\$27.51	\$19.26	0.00	28.24	\$2.7125	\$0.5425	\$15.32	\$34.58	Ratzlaff Jamie
446 493 04 03	1.00	CND	0.70	1.00	0.70	\$27.51	\$19.26	0.00	28.24	\$2.7125	\$0.5425	\$15.32	\$34.58	Vega Beatriz
446 493 04 04	1.00	CND	0.70	1.00	0.70	\$27.51	\$19.26	0.00	28.24	\$2.7125	\$0.5425	\$15.32	\$34.58	Thompson Mary Tr
446 493 04 05	1.00	CND	0.70	1.00	0.70	\$27.51	\$19.26	0.00	28.24	\$2.7125	\$0.5425	\$15.32	\$34.58	Thompson Mary
446 493 04 06	1.00	CND	0.70	1.00	0.70	\$27.51	\$19.26	0.00	28.24	\$2.7125	\$0.5425	\$15.32	\$34.58	Vega Beatriz
446 493 05 00	1.00	SFD	1.00	1.00	1.00	\$27.51	\$27.51	0.00	102.07	\$2.7125	\$0.5425	\$55.37	\$82.88	White Barbara
446 493 06 00	2.00	DUP	0.70	1.00	1.40	\$27.51	\$38.51	0.00	61.24	\$2.7125	\$0.5425	\$33.22	\$71.74	Corona Family Revocable Trust
446 493 07 00	1.00	SFD	1.00	1.00	1.00	\$27.51	\$27.51	0.00	102.07	\$2.7125	\$0.5425	\$55.37	\$82.88	Condon James
446 493 08 00	1.00	SFD	1.00	1.00	1.00	\$27.51	\$27.51	0.00	102.07	\$2.7125	\$0.5425	\$55.37	\$82.88	King Louise
446 493 10 00	2.00	DUP	0.70	1.00	1.40	\$27.51	\$38.51	0.00	152.00	\$2.7125	\$0.5425	\$82.46	\$120.98	Bedoya Martha
446 493 11 00	1.00	SFD	1.00	1.00	1.00	\$27.51	\$27.51	0.00	55.50	\$2.7125	\$0.5425	\$30.11	\$57.62	Betts Christopher 2008 Trust
446 493 12 00	1.00	SFD	1.00	1.00	1.00	\$27.51	\$27.51	0.00	114.73	\$2.7125	\$0.5425	\$62.24	\$89.76	Tribble Douglas R
446 493 44 00	1.00	SFD	1.00	1.00	1.00	\$27.51	\$27.51	0.00	50.00	\$2.7125	\$0.5425	\$27.13	\$54.64	Ibarra Cecilia
446 493 45 00	1.00	SFD	1.00	1.00	1.00	\$27.51	\$27.51	0.00	52.07	\$2.7125	\$0.5425	\$28.25	\$55.76	Mcdaniel Martin
453 011 01 00	0.19	CRH	2.80	1.00	0.53	\$27.51	\$14.58	0.00	158.90	\$2.7125	\$0.5425	\$86.20	\$100.78	Grace Baptist Church
453 011 02 00	2.00	DUP	0.70	1.00	1.40	\$27.51	\$38.51	0.00	50.00	\$2.7125	\$0.5425	\$27.13	\$65.64	Bramlett Cody
453 011 03 00	7.00	MFR	0.70	1.00	4.90	\$27.51	\$134.80	0.00	50.00	\$2.7125	\$0.5425	\$27.13	\$161.94	Myrose Family Trust 10-26-88
453 011 04 00	12.00	MFR	0.70	1.00	8.40	\$27.51	\$231.08	0.00	50.00	\$2.7125	\$0.5425	\$27.13	\$258.22	Omd Properties L L C
453 011 05 00	1.00	SFD	1.00	1.00	1.00	\$27.51	\$27.51	0.00	50.00	\$2.7125	\$0.5425	\$27.13	\$54.64	Delamo Inter Vivos Trust 04-09-85
453 011 10 00	13.00	MFR	0.70	1.00	9.10	\$27.51	\$250.34	0.00	220.00	\$2.7125	\$0.5425	\$119.35	\$369.70	Hosking Michael B Trust 11-16-92
453 011 15 00	30.00	MFR	0.70	1.00	21.00	\$27.51	\$577.71	0.00	100.00	\$2.7125	\$0.5425	\$54.25	\$631.96	United States Of America c/o GSA (Building Manager)
453 011 16 00	30.00	MFR	0.70	1.00	21.00	\$27.51	\$577.71	0.00	183.90	\$2.7125	\$0.5425	\$99.77	\$677.48	United States Of America c/o GSA (Building Manager)
453 011 19 01	1.00	CND	0.70	1.00	0.70	\$27.51	\$19.26	0.00	6.80	\$2.7125	\$0.5425	\$3.69	\$22.96	Sawyer Sarah M; Francois Marion R
453 011 19 02	1.00	CND	0.70	1.00	0.70	\$27.51	\$19.26	0.00	6.80	\$2.7125	\$0.5425	\$3.69	\$22.96	Ford Leita
453 011 19 03	1.00	CND	0.70	1.00	0.70	\$27.51	\$19.26	0.00	6.80	\$2.7125	\$0.5425	\$3.69	\$22.96	Pabalan Family Trust 12-01-97
453 011 19 04	1.00	CND	0.70	1.00	0.70	\$27.51	\$19.26	0.00	6.80	\$2.7125	\$0.5425	\$3.69	\$22.96	Turner Ned S



**EXHIBIT C - Fiscal Year 2012 & Maximum Authorized Assessment Roll**  
**North Park Clean & Safe Overlay Maintenance Assessment District**

Parcel Number	Land Use Assessment							Frontage Assessment					Total Overlay Assessment	Owner Name
	Acres/ Units	Land Use Code	Land Use Factor	Benefit Factor	Total EBU's	Unit Rate (\$/EBU)	Total Assessment	LFF		Unit Rate (\$/LFF)		Total Assessment		
								Primary	Secondary	Primary	Secondary			
453 011 19 05	1.00	CND	0.70	1.00	0.70	\$27.51	\$19.26	0.00	6.80	\$2.7125	\$0.5425	\$3.69	\$22.96	Brickel Donald N
453 011 19 06	1.00	CND	0.70	1.00	0.70	\$27.51	\$19.26	0.00	6.80	\$2.7125	\$0.5425	\$3.69	\$22.96	Haynes Michael&Leonor
453 011 19 07	1.00	CND	0.70	1.00	0.70	\$27.51	\$19.26	0.00	6.80	\$2.7125	\$0.5425	\$3.69	\$22.96	Alspaugh John D
453 011 19 08	1.00	CND	0.70	1.00	0.70	\$27.51	\$19.26	0.00	6.80	\$2.7125	\$0.5425	\$3.69	\$22.96	Winters Kyla
453 011 19 09	1.00	CND	0.70	1.00	0.70	\$27.51	\$19.26	0.00	6.80	\$2.7125	\$0.5425	\$3.69	\$22.96	Buzzard Robert S
453 011 19 10	1.00	CND	0.70	1.00	0.70	\$27.51	\$19.26	0.00	6.80	\$2.7125	\$0.5425	\$3.69	\$22.96	Demers Daniel
453 011 19 11	1.00	CND	0.70	1.00	0.70	\$27.51	\$19.26	0.00	6.80	\$2.7125	\$0.5425	\$3.69	\$22.96	Ivey Brenda M Revocable 2002 Trust 02-06-02
453 011 19 12	1.00	CND	0.70	1.00	0.70	\$27.51	\$19.26	0.00	6.80	\$2.7125	\$0.5425	\$3.69	\$22.96	Davis Donna G
453 011 19 13	1.00	CND	0.70	1.00	0.70	\$27.51	\$19.26	0.00	6.80	\$2.7125	\$0.5425	\$3.69	\$22.96	Willis Richard K; Heinlein Thomas E
453 011 19 14	1.00	CND	0.70	1.00	0.70	\$27.51	\$19.26	0.00	6.80	\$2.7125	\$0.5425	\$3.69	\$22.96	Hrineski Lori A
453 011 19 15	1.00	CND	0.70	1.00	0.70	\$27.51	\$19.26	0.00	6.80	\$2.7125	\$0.5425	\$3.69	\$22.96	Woldemichael Yonas&Lidia T
453 011 19 16	1.00	CND	0.70	1.00	0.70	\$27.51	\$19.26	0.00	6.80	\$2.7125	\$0.5425	\$3.69	\$22.96	Kamyaran Mehrnosh
453 011 19 17	1.00	CND	0.70	1.00	0.70	\$27.51	\$19.26	0.00	6.80	\$2.7125	\$0.5425	\$3.69	\$22.96	Lourie Lyn
453 011 19 18	1.00	CND	0.70	1.00	0.70	\$27.51	\$19.26	0.00	6.80	\$2.7125	\$0.5425	\$3.69	\$22.96	Merklein Gretchen A 2006 Trust
453 011 19 19	1.00	CND	0.70	1.00	0.70	\$27.51	\$19.26	0.00	6.80	\$2.7125	\$0.5425	\$3.69	\$22.96	Jackson Walter T&Patricia T
453 011 19 20	1.00	CND	0.70	1.00	0.70	\$27.51	\$19.26	0.00	6.80	\$2.7125	\$0.5425	\$3.69	\$22.96	Marciel James B
453 011 19 21	1.00	CND	0.70	1.00	0.70	\$27.51	\$19.26	0.00	6.80	\$2.7125	\$0.5425	\$3.69	\$22.96	Cornish Robert F 2003 Trust 04-30-03
453 011 19 22	1.00	CND	0.70	1.00	0.70	\$27.51	\$19.26	0.00	6.80	\$2.7125	\$0.5425	\$3.69	\$22.96	Tompkins Michael J
453 011 19 23	1.00	CND	0.70	1.00	0.70	\$27.51	\$19.26	0.00	6.80	\$2.7125	\$0.5425	\$3.69	\$22.96	Jeffries Shannon J Trust 07-13-07
453 011 19 24	1.00	CND	0.70	1.00	0.70	\$27.51	\$19.26	0.00	6.80	\$2.7125	\$0.5425	\$3.69	\$22.96	Luft Sharon
453 011 19 25	1.00	CND	0.70	1.00	0.70	\$27.51	\$19.26	0.00	6.80	\$2.7125	\$0.5425	\$3.69	\$22.96	Finn Paul
453 011 19 26	1.00	CND	0.70	1.00	0.70	\$27.51	\$19.26	0.00	6.80	\$2.7125	\$0.5425	\$3.69	\$22.96	Peluso Daniel J; Hershel Sarah E
453 011 19 27	1.00	CND	0.70	1.00	0.70	\$27.51	\$19.26	0.00	6.80	\$2.7125	\$0.5425	\$3.69	\$22.96	Sipowicz David
453 011 19 28	1.00	CND	0.70	1.00	0.70	\$27.51	\$19.26	0.00	6.80	\$2.7125	\$0.5425	\$3.69	\$22.96	Marquez Irene A
453 011 19 29	1.00	CND	0.70	1.00	0.70	\$27.51	\$19.26	0.00	6.80	\$2.7125	\$0.5425	\$3.69	\$22.96	Cooper Clarence&Veronica Family Trust 02-04-10
453 011 19 30	1.00	CND	0.70	1.00	0.70	\$27.51	\$19.26	0.00	6.80	\$2.7125	\$0.5425	\$3.69	\$22.96	Jones Dean&Jacquelyn
453 011 19 31	1.00	CND	0.70	1.00	0.70	\$27.51	\$19.26	0.00	6.80	\$2.7125	\$0.5425	\$3.69	\$22.96	Mallari Maria T
453 011 19 32	1.00	CND	0.70	1.00	0.70	\$27.51	\$19.26	0.00	6.80	\$2.7125	\$0.5425	\$3.69	\$22.96	Castillo Blake
453 011 19 33	1.00	CND	0.70	1.00	0.70	\$27.51	\$19.26	0.00	6.80	\$2.7125	\$0.5425	\$3.69	\$22.96	Pena Ronald V
453 011 19 34	1.00	CND	0.70	1.00	0.70	\$27.51	\$19.26	0.00	6.80	\$2.7125	\$0.5425	\$3.69	\$22.96	Turner Ned S
453 011 19 35	1.00	CND	0.70	1.00	0.70	\$27.51	\$19.26	0.00	6.80	\$2.7125	\$0.5425	\$3.69	\$22.96	Wilson Edith K Trust 09-29-94
453 011 19 36	1.00	CND	0.70	1.00	0.70	\$27.51	\$19.26	0.00	6.80	\$2.7125	\$0.5425	\$3.69	\$22.96	Odlum Julie A
453 011 19 37	1.00	CND	0.70	1.00	0.70	\$27.51	\$19.26	0.00	6.80	\$2.7125	\$0.5425	\$3.69	\$22.96	Raffin Claude F 2002 Family Trust; Gathercole Jon R 2002 Family Trust
453 011 19 38	1.00	CND	0.70	1.00	0.70	\$27.51	\$19.26	0.00	6.80	\$2.7125	\$0.5425	\$3.69	\$22.96	Saylor Family Trust 08-20-90
453 011 19 39	1.00	CND	0.70	1.00	0.70	\$27.51	\$19.26	0.00	6.80	\$2.7125	\$0.5425	\$3.69	\$22.96	Shannon Jonathan S
453 011 19 40	1.00	CND	0.70	1.00	0.70	\$27.51	\$19.26	0.00	6.80	\$2.7125	\$0.5425	\$3.69	\$22.96	Takushi Faye S
453 011 19 41	1.00	CND	0.70	1.00	0.70	\$27.51	\$19.26	0.00	6.80	\$2.7125	\$0.5425	\$3.69	\$22.96	Finn Living Trust 02-05-91
453 011 19 42	1.00	CND	0.70	1.00	0.70	\$27.51	\$19.26	0.00	6.80	\$2.7125	\$0.5425	\$3.69	\$22.96	Wosnak Carol L
453 011 19 43	1.00	CND	0.70	1.00	0.70	\$27.51	\$19.26	0.00	6.80	\$2.7125	\$0.5425	\$3.69	\$22.96	Finn Living Trust 02-05-91
453 011 19 44	1.00	CND	0.70	1.00	0.70	\$27.51	\$19.26	0.00	6.80	\$2.7125	\$0.5425	\$3.69	\$22.96	Garber Robert N Living Trust 10-30-97
453 011 19 45	1.00	CND	0.70	1.00	0.70	\$27.51	\$19.26	0.00	6.80	\$2.7125	\$0.5425	\$3.69	\$22.96	Higgins Russell T
453 011 19 46	1.00	CND	0.70	1.00	0.70	\$27.51	\$19.26	0.00	6.80	\$2.7125	\$0.5425	\$3.69	\$22.96	Talbot James J
453 011 19 47	1.00	CND	0.70	1.00	0.70	\$27.51	\$19.26	0.00	6.80	\$2.7125	\$0.5425	\$3.69	\$22.96	Martinez Alfreda D Revocable Trust 10-18-01
453 011 19 48	1.00	CND	0.70	1.00	0.70	\$27.51	\$19.26	0.00	6.80	\$2.7125	\$0.5425	\$3.69	\$22.96	Meeker Mark A
453 011 19 49	1.00	CND	0.70	1.00	0.70	\$27.51	\$19.26	0.00	6.80	\$2.7125	\$0.5425	\$3.69	\$22.96	Simms James P
453 011 19 50	1.00	CND	0.70	1.00	0.70	\$27.51	\$19.26	0.00	6.80	\$2.7125	\$0.5425	\$3.69	\$22.96	Suessmann Sabine K Ira
453 011 22 01	1.00	CND	0.70	1.00	0.70	\$27.51	\$19.26	0.00	4.46	\$2.7125	\$0.5425	\$2.42	\$21.68	Couturier Denise
453 011 22 02	1.00	CND	0.70	1.00	0.70	\$27.51	\$19.26	0.00	4.46	\$2.7125	\$0.5425	\$2.42	\$21.68	Campbell Leslie A

**EXHIBIT C - Fiscal Year 2012 & Maximum Authorized Assessment Roll**  
**North Park Clean & Safe Overlay Maintenance Assessment District**

Parcel Number	Land Use Assessment							Frontage Assessment					Total Overlay Assessment	Owner Name
	Acres/ Units	Land Use Code	Land Use Factor	Benefit Factor	Total EBU's	Unit Rate (\$/EBU)	Total Assessment	LFF		Unit Rate (\$/LFF)		Total Assessment		
								Primary	Secondary	Primary	Secondary			
453 011 22 03	1.00	CND	0.70	1.00	0.70	\$27.51	\$19.26	0.00	4.46	\$2.7125	\$0.5425	\$2.42	\$21.68	Dean Kama
453 011 22 04	1.00	CND	0.70	1.00	0.70	\$27.51	\$19.26	0.00	4.46	\$2.7125	\$0.5425	\$2.42	\$21.68	Vicente Marcela I
453 011 22 05	1.00	CND	0.70	1.00	0.70	\$27.51	\$19.26	0.00	4.46	\$2.7125	\$0.5425	\$2.42	\$21.68	Greenfield Cathey L
453 011 22 06	1.00	CND	0.70	1.00	0.70	\$27.51	\$19.26	0.00	4.46	\$2.7125	\$0.5425	\$2.42	\$21.68	Bounds Charles K Trust 12-28-00
453 011 22 07	1.00	CND	0.70	1.00	0.70	\$27.51	\$19.26	0.00	4.46	\$2.7125	\$0.5425	\$2.42	\$21.68	Stone William E&Patricia P
453 011 22 08	1.00	CND	0.70	1.00	0.70	\$27.51	\$19.26	0.00	4.46	\$2.7125	\$0.5425	\$2.42	\$21.68	Bartman William F&Irina Living Trust 05-28-08
453 011 22 09	1.00	CND	0.70	1.00	0.70	\$27.51	\$19.26	0.00	4.46	\$2.7125	\$0.5425	\$2.42	\$21.68	Wachowiak Claire M
453 011 22 10	1.00	CND	0.70	1.00	0.70	\$27.51	\$19.26	0.00	4.46	\$2.7125	\$0.5425	\$2.42	\$21.68	Kalian Albert R Revocable Trust 11-15-07
453 011 22 11	1.00	CND	0.70	1.00	0.70	\$27.51	\$19.26	0.00	4.46	\$2.7125	\$0.5425	\$2.42	\$21.68	Levine Susan
453 011 22 12	1.00	CND	0.70	1.00	0.70	\$27.51	\$19.26	0.00	4.46	\$2.7125	\$0.5425	\$2.42	\$21.68	Hicks Charles H
453 011 22 13	1.00	CND	0.70	1.00	0.70	\$27.51	\$19.26	0.00	4.46	\$2.7125	\$0.5425	\$2.42	\$21.68	Collins Cassandra
453 011 22 14	1.00	CND	0.70	1.00	0.70	\$27.51	\$19.26	0.00	4.46	\$2.7125	\$0.5425	\$2.42	\$21.68	Pepper Patricia A Living Trust 02-21-06
453 011 22 15	1.00	CND	0.70	1.00	0.70	\$27.51	\$19.26	0.00	4.46	\$2.7125	\$0.5425	\$2.42	\$21.68	Hurley Lisa K Trust
453 011 22 16	1.00	CND	0.70	1.00	0.70	\$27.51	\$19.26	0.00	4.46	\$2.7125	\$0.5425	\$2.42	\$21.68	Eastin Ellen
453 011 22 17	1.00	CND	0.70	1.00	0.70	\$27.51	\$19.26	0.00	4.46	\$2.7125	\$0.5425	\$2.42	\$21.68	West Julie L; Reilly Alita M
453 011 22 18	1.00	CND	0.70	1.00	0.70	\$27.51	\$19.26	0.00	4.46	\$2.7125	\$0.5425	\$2.42	\$21.68	Ford Leita C
453 011 22 19	1.00	CND	0.70	1.00	0.70	\$27.51	\$19.26	0.00	4.46	\$2.7125	\$0.5425	\$2.42	\$21.68	Ortega Joseph A
453 011 22 20	1.00	CND	0.70	1.00	0.70	\$27.51	\$19.26	0.00	4.46	\$2.7125	\$0.5425	\$2.42	\$21.68	Klapoetke John; Reese Andrew
453 011 22 21	1.00	CND	0.70	1.00	0.70	\$27.51	\$19.26	0.00	4.46	\$2.7125	\$0.5425	\$2.42	\$21.68	Eghbaldari Afsaneh; Eghbaldari Farideh
453 011 22 22	1.00	CND	0.70	1.00	0.70	\$27.51	\$19.26	0.00	4.46	\$2.7125	\$0.5425	\$2.42	\$21.68	Ripol Vince J; Ripol Rene R&Darlene A
453 011 22 23	1.00	CND	0.70	1.00	0.70	\$27.51	\$19.26	0.00	4.46	\$2.7125	\$0.5425	\$2.42	\$21.68	Grenley Shane S
453 011 22 24	1.00	CND	0.70	1.00	0.70	\$27.51	\$19.26	0.00	4.46	\$2.7125	\$0.5425	\$2.42	\$21.68	Kaplan Daniel B; Oldham Andrew K
453 011 22 25	1.00	CND	0.70	1.00	0.70	\$27.51	\$19.26	0.00	4.46	\$2.7125	\$0.5425	\$2.42	\$21.68	Mote Curtis C Tr
453 011 22 26	1.00	CND	0.70	1.00	0.70	\$27.51	\$19.26	0.00	4.46	\$2.7125	\$0.5425	\$2.42	\$21.68	Wardlow Living Trust 01-04-06
453 011 22 27	1.00	CND	0.70	1.00	0.70	\$27.51	\$19.26	0.00	4.46	\$2.7125	\$0.5425	\$2.42	\$21.68	Oberman Herbert
453 011 22 28	1.00	CND	0.70	1.00	0.70	\$27.51	\$19.26	0.00	4.46	\$2.7125	\$0.5425	\$2.42	\$21.68	Leraas Sonja Trust 10-09-90
453 011 23 01	1.00	CND	0.70	1.00	0.70	\$27.51	\$19.26	0.00	4.17	\$2.7125	\$0.5425	\$2.26	\$21.52	Wright Ann E; Cortes Emelyn R
453 011 23 02	1.00	CND	0.70	1.00	0.70	\$27.51	\$19.26	0.00	4.17	\$2.7125	\$0.5425	\$2.26	\$21.52	Bruning Scott E; Gagnon David
453 011 23 03	1.00	CND	0.70	1.00	0.70	\$27.51	\$19.26	0.00	4.17	\$2.7125	\$0.5425	\$2.26	\$21.52	Pearce Revocable Trust 08-19-76
453 011 23 04	1.00	CND	0.70	1.00	0.70	\$27.51	\$19.26	0.00	4.17	\$2.7125	\$0.5425	\$2.26	\$21.52	Hawthorne Troy
453 011 23 05	1.00	CND	0.70	1.00	0.70	\$27.51	\$19.26	0.00	4.17	\$2.7125	\$0.5425	\$2.26	\$21.52	Propes Bryan; Greenslade Shaun
453 011 23 06	1.00	CND	0.70	1.00	0.70	\$27.51	\$19.26	0.00	4.17	\$2.7125	\$0.5425	\$2.26	\$21.52	Defreitas Charles N Living Trust 02-27-05
453 011 23 07	1.00	CND	0.70	1.00	0.70	\$27.51	\$19.26	0.00	4.17	\$2.7125	\$0.5425	\$2.26	\$21.52	Meeds Charles M Family Trust 06-23-05
453 011 23 08	1.00	CND	0.70	1.00	0.70	\$27.51	\$19.26	0.00	4.17	\$2.7125	\$0.5425	\$2.26	\$21.52	Kimbrell Debra
453 011 23 09	1.00	CND	0.70	1.00	0.70	\$27.51	\$19.26	0.00	4.17	\$2.7125	\$0.5425	\$2.26	\$21.52	Rodacker Shane A
453 011 23 10	1.00	CND	0.70	1.00	0.70	\$27.51	\$19.26	0.00	4.17	\$2.7125	\$0.5425	\$2.26	\$21.52	Hefferman Shawn N
453 011 23 11	1.00	CND	0.70	1.00	0.70	\$27.51	\$19.26	0.00	4.17	\$2.7125	\$0.5425	\$2.26	\$21.52	Hughes Family Trust 01-24-02
453 011 23 12	1.00	CND	0.70	1.00	0.70	\$27.51	\$19.26	0.00	4.17	\$2.7125	\$0.5425	\$2.26	\$21.52	Dominguez M Carmen
453 011 23 13	1.00	CND	0.70	1.00	0.70	\$27.51	\$19.26	0.00	4.17	\$2.7125	\$0.5425	\$2.26	\$21.52	Quadros Joseph
453 011 23 14	1.00	CND	0.70	1.00	0.70	\$27.51	\$19.26	0.00	4.17	\$2.7125	\$0.5425	\$2.26	\$21.52	Frack Seth A
453 011 23 15	1.00	CND	0.70	1.00	0.70	\$27.51	\$19.26	0.00	4.17	\$2.7125	\$0.5425	\$2.26	\$21.52	Passwater Julie A Trust 12-16-03
453 011 23 16	1.00	CND	0.70	1.00	0.70	\$27.51	\$19.26	0.00	4.17	\$2.7125	\$0.5425	\$2.26	\$21.52	Bingham Kitera
453 011 23 17	1.00	CND	0.70	1.00	0.70	\$27.51	\$19.26	0.00	4.17	\$2.7125	\$0.5425	\$2.26	\$21.52	Desantis Maria 2006 Trust 01-04-06
453 011 23 18	1.00	CND	0.70	1.00	0.70	\$27.51	\$19.26	0.00	4.17	\$2.7125	\$0.5425	\$2.26	\$21.52	Navon Daniel California 1999 Trust
453 011 23 19	1.00	CND	0.70	1.00	0.70	\$27.51	\$19.26	0.00	4.17	\$2.7125	\$0.5425	\$2.26	\$21.52	Pickard Paul
453 011 23 20	1.00	CND	0.70	1.00	0.70	\$27.51	\$19.26	0.00	4.17	\$2.7125	\$0.5425	\$2.26	\$21.52	Orlando Christopher; Martinez Richard
453 011 23 21	1.00	CND	0.70	1.00	0.70	\$27.51	\$19.26	0.00	4.17	\$2.7125	\$0.5425	\$2.26	\$21.52	Navon Daniel Trust 09-30-99
453 011 23 22	1.00	CND	0.70	1.00	0.70	\$27.51	\$19.26	0.00	4.17	\$2.7125	\$0.5425	\$2.26	\$21.52	Bunyard Robert L 2009 Trust; Pearce David B Trust 01-15-04

**EXHIBIT C - Fiscal Year 2012 & Maximum Authorized Assessment Roll**  
**North Park Clean & Safe Overlay Maintenance Assessment District**

Parcel Number	Land Use Assessment							Frontage Assessment					Total Overlay Assessment	Owner Name
	Acres/ Units	Land Use Code	Land Use Factor	Benefit Factor	Total EBU's	Unit Rate (\$/EBU)	Total Assessment	LFF		Unit Rate (\$/LFF)		Total Assessment		
								Primary	Secondary	Primary	Secondary			
453 011 23 23	1.00	CND	0.70	1.00	0.70	\$27.51	\$19.26	0.00	4.17	\$2.7125	\$0.5425	\$2.26	\$21.52	Graning Sylvia T
453 011 23 24	1.00	CND	0.70	1.00	0.70	\$27.51	\$19.26	0.00	4.17	\$2.7125	\$0.5425	\$2.26	\$21.52	Lewbel/Hofmann Family Trust
453 011 25 01	1.00	CND	0.70	1.00	0.70	\$27.51	\$19.26	0.00	4.05	\$2.7125	\$0.5425	\$2.20	\$21.46	Brooks Bonnie
453 011 25 02	1.00	CND	0.70	1.00	0.70	\$27.51	\$19.26	0.00	4.05	\$2.7125	\$0.5425	\$2.20	\$21.46	Coker Robert A J:Linda
453 011 25 03	1.00	CND	0.70	1.00	0.70	\$27.51	\$19.26	0.00	4.05	\$2.7125	\$0.5425	\$2.20	\$21.46	Aqua Azure L L C
453 011 25 04	1.00	CND	0.70	1.00	0.70	\$27.51	\$19.26	0.00	4.05	\$2.7125	\$0.5425	\$2.20	\$21.46	Conteh Andrew B&Patricia E Trs
453 011 25 05	1.00	CND	0.70	1.00	0.70	\$27.51	\$19.26	0.00	4.05	\$2.7125	\$0.5425	\$2.20	\$21.46	Remillard Ernest S: Maytum Claire B
453 011 25 06	1.00	CND	0.70	1.00	0.70	\$27.51	\$19.26	0.00	4.05	\$2.7125	\$0.5425	\$2.20	\$21.46	Yagel David H
453 011 25 07	1.00	CND	0.70	1.00	0.70	\$27.51	\$19.26	0.00	4.05	\$2.7125	\$0.5425	\$2.20	\$21.46	Cranmore Patli A
453 011 25 08	1.00	CND	0.70	1.00	0.70	\$27.51	\$19.26	0.00	4.05	\$2.7125	\$0.5425	\$2.20	\$21.46	Deman Chrys F
453 011 25 09	1.00	CND	0.70	1.00	0.70	\$27.51	\$19.26	0.00	4.05	\$2.7125	\$0.5425	\$2.20	\$21.46	Fleitas Jose M D: Cuadra Roland A
453 011 25 10	1.00	CND	0.70	1.00	0.70	\$27.51	\$19.26	0.00	4.05	\$2.7125	\$0.5425	\$2.20	\$21.46	Saliba Virgilio
453 011 25 11	1.00	CND	0.70	1.00	0.70	\$27.51	\$19.26	0.00	4.05	\$2.7125	\$0.5425	\$2.20	\$21.46	Warshauer Robert Living Trust 01-31-04
453 011 25 12	1.00	CND	0.70	1.00	0.70	\$27.51	\$19.26	0.00	4.05	\$2.7125	\$0.5425	\$2.20	\$21.46	Jameson Gayle Trust 05-16-03
453 011 25 13	1.00	CND	0.70	1.00	0.70	\$27.51	\$19.26	0.00	4.05	\$2.7125	\$0.5425	\$2.20	\$21.46	Rodriguez Maritza J
453 011 25 14	1.00	CND	0.70	1.00	0.70	\$27.51	\$19.26	0.00	4.05	\$2.7125	\$0.5425	\$2.20	\$21.46	Munoz Adrienne M
453 011 25 15	1.00	CND	0.70	1.00	0.70	\$27.51	\$19.26	0.00	4.05	\$2.7125	\$0.5425	\$2.20	\$21.46	Jay Jennifer Chi-Shuan
453 011 25 16	1.00	CND	0.70	1.00	0.70	\$27.51	\$19.26	0.00	4.05	\$2.7125	\$0.5425	\$2.20	\$21.46	Lorenz Diana L Trust 12-05-09
453 011 25 17	1.00	CND	0.70	1.00	0.70	\$27.51	\$19.26	0.00	4.05	\$2.7125	\$0.5425	\$2.20	\$21.46	Chen Michael J
453 011 25 18	1.00	CND	0.70	1.00	0.70	\$27.51	\$19.26	0.00	4.05	\$2.7125	\$0.5425	\$2.20	\$21.46	Nelson/Gorst Trust 05-03-02
453 011 25 19	1.00	CND	0.70	1.00	0.70	\$27.51	\$19.26	0.00	4.05	\$2.7125	\$0.5425	\$2.20	\$21.46	Hoogveen Robert
453 011 25 20	1.00	CND	0.70	1.00	0.70	\$27.51	\$19.26	0.00	4.05	\$2.7125	\$0.5425	\$2.20	\$21.46	Tworowski David Trust 11-11-00
453 011 25 21	1.00	CND	0.70	1.00	0.70	\$27.51	\$19.26	0.00	4.05	\$2.7125	\$0.5425	\$2.20	\$21.46	Solomon Kathleen E
453 011 25 22	1.00	CND	0.70	1.00	0.70	\$27.51	\$19.26	0.00	4.05	\$2.7125	\$0.5425	\$2.20	\$21.46	Neves Joaquim P
453 011 25 23	1.00	CND	0.70	1.00	0.70	\$27.51	\$19.26	0.00	4.05	\$2.7125	\$0.5425	\$2.20	\$21.46	Heckenlively Louis
453 011 25 24	1.00	CND	0.70	1.00	0.70	\$27.51	\$19.26	0.00	4.05	\$2.7125	\$0.5425	\$2.20	\$21.46	Rodgerson Evadna
453 011 25 25	1.00	CND	0.70	1.00	0.70	\$27.51	\$19.26	0.00	4.05	\$2.7125	\$0.5425	\$2.20	\$21.46	Willis Stacy L
453 011 25 26	1.00	CND	0.70	1.00	0.70	\$27.51	\$19.26	0.00	4.05	\$2.7125	\$0.5425	\$2.20	\$21.46	Pabustan John N: Pabustan Norma L
453 011 25 27	1.00	CND	0.70	1.00	0.70	\$27.51	\$19.26	0.00	4.05	\$2.7125	\$0.5425	\$2.20	\$21.46	Miller Debra J
453 011 25 28	1.00	CND	0.70	1.00	0.70	\$27.51	\$19.26	0.00	4.05	\$2.7125	\$0.5425	\$2.20	\$21.46	Costantini Todd&Carrie
453 011 25 29	1.00	CND	0.70	1.00	0.70	\$27.51	\$19.26	0.00	4.05	\$2.7125	\$0.5425	\$2.20	\$21.46	Callewyn John L
453 011 25 30	1.00	CND	0.70	1.00	0.70	\$27.51	\$19.26	0.00	4.05	\$2.7125	\$0.5425	\$2.20	\$21.46	Mayer David J
453 011 25 31	1.00	CND	0.70	1.00	0.70	\$27.51	\$19.26	0.00	4.05	\$2.7125	\$0.5425	\$2.20	\$21.46	Kordahl Trust 02-22-92
453 011 25 32	1.00	CND	0.70	1.00	0.70	\$27.51	\$19.26	0.00	4.05	\$2.7125	\$0.5425	\$2.20	\$21.46	Sullivan John L: li&Mary A
453 011 25 33	1.00	CND	0.70	1.00	0.70	\$27.51	\$19.26	0.00	4.05	\$2.7125	\$0.5425	\$2.20	\$21.46	Araya Latenegus Trust 10-29-08
453 011 25 34	1.00	CND	0.70	1.00	0.70	\$27.51	\$19.26	0.00	4.05	\$2.7125	\$0.5425	\$2.20	\$21.46	Galloway Robin
453 011 25 35	1.00	CND	0.70	1.00	0.70	\$27.51	\$19.26	0.00	4.05	\$2.7125	\$0.5425	\$2.20	\$21.46	Cowden James C Trust 02-07-95
453 011 25 36	1.00	CND	0.70	1.00	0.70	\$27.51	\$19.26	0.00	4.05	\$2.7125	\$0.5425	\$2.20	\$21.46	Radder Christie A
453 011 25 37	1.00	CND	0.70	1.00	0.70	\$27.51	\$19.26	0.00	4.05	\$2.7125	\$0.5425	\$2.20	\$21.46	Cooper Martin C
453 011 25 38	1.00	CND	0.70	1.00	0.70	\$27.51	\$19.26	0.00	4.05	\$2.7125	\$0.5425	\$2.20	\$21.46	Deleuw Jane L
453 011 25 39	1.00	CND	0.70	1.00	0.70	\$27.51	\$19.26	0.00	4.05	\$2.7125	\$0.5425	\$2.20	\$21.46	Higgins Mary L
453 011 25 40	1.00	CND	0.70	1.00	0.70	\$27.51	\$19.26	0.00	4.05	\$2.7125	\$0.5425	\$2.20	\$21.46	Thieme Cinda L
453 011 25 41	1.00	CND	0.70	1.00	0.70	\$27.51	\$19.26	0.00	4.05	\$2.7125	\$0.5425	\$2.20	\$21.46	Cloud Lana S
453 011 25 42	1.00	CND	0.70	1.00	0.70	\$27.51	\$19.26	0.00	4.05	\$2.7125	\$0.5425	\$2.20	\$21.46	Macguineas Suzanne
453 011 25 43	1.00	CND	0.70	1.00	0.70	\$27.51	\$19.26	0.00	4.05	\$2.7125	\$0.5425	\$2.20	\$21.46	Woodward Xavier R Revocable Trust 07-18-05
453 011 25 44	1.00	CND	0.70	1.00	0.70	\$27.51	\$19.26	0.00	4.05	\$2.7125	\$0.5425	\$2.20	\$21.46	Jackson Sean L
453 011 25 45	1.00	CND	0.70	1.00	0.70	\$27.51	\$19.26	0.00	4.05	\$2.7125	\$0.5425	\$2.20	\$21.46	Marcinko-Shin Ann
453 011 25 46	1.00	CND	0.70	1.00	0.70	\$27.51	\$19.26	0.00	4.05	\$2.7125	\$0.5425	\$2.20	\$21.46	Bartell Geoffrey G

**EXHIBIT C - Fiscal Year 2012 & Maximum Authorized Assessment Roll**  
**North Park Clean & Safe Overlay Maintenance Assessment District**

Parcel Number	Land Use Assessment							Frontage Assessment					Total Overlay Assessment	Owner Name
	Acres/ Units	Land Use Code	Land Use Factor	Benefit Factor	Total EBU's	Unit Rate (\$/EBU)	Total Assessment	LFF		Unit Rate (\$/LFF)		Total Assessment		
								Primary	Secondary	Primary	Secondary			
453 011 25 47	1.00	CND	0.70	1.00	0.70	\$27.51	\$19.26	0.00	4.05	\$2.7125	\$0.5425	\$2.20	\$21.46	Hadley Robert J Separate Property Trust 07-19-07
453 011 25 48	1.00	CND	0.70	1.00	0.70	\$27.51	\$19.26	0.00	4.05	\$2.7125	\$0.5425	\$2.20	\$21.46	Kennelly Kevin Edward 2008 Trust
453 011 25 49	1.00	CND	0.70	1.00	0.70	\$27.51	\$19.26	0.00	4.05	\$2.7125	\$0.5425	\$2.20	\$21.46	Brady Joseph J Jr
453 011 25 50	1.00	CND	0.70	1.00	0.70	\$27.51	\$19.26	0.00	4.05	\$2.7125	\$0.5425	\$2.20	\$21.46	Javanson Sean
453 011 25 51	1.00	CND	0.70	1.00	0.70	\$27.51	\$19.26	0.00	4.05	\$2.7125	\$0.5425	\$2.20	\$21.46	Hinderliter Donald C
453 011 25 52	1.00	CND	0.70	1.00	0.70	\$27.51	\$19.26	0.00	4.05	\$2.7125	\$0.5425	\$2.20	\$21.46	Foley Theodore L
453 011 25 53	1.00	CND	0.70	1.00	0.70	\$27.51	\$19.26	0.00	4.05	\$2.7125	\$0.5425	\$2.20	\$21.46	Michalec Bernice
453 011 25 54	1.00	CND	0.70	1.00	0.70	\$27.51	\$19.26	0.00	4.05	\$2.7125	\$0.5425	\$2.20	\$21.46	Crain Cynthia
453 011 25 55	1.00	CND	0.70	1.00	0.70	\$27.51	\$19.26	0.00	4.05	\$2.7125	\$0.5425	\$2.20	\$21.46	Weeks William E Jr
453 011 25 56	1.00	CND	0.70	1.00	0.70	\$27.51	\$19.26	0.00	4.05	\$2.7125	\$0.5425	\$2.20	\$21.46	Bouchon Petit Trust 02-22-08
453 011 25 57	1.00	CND	0.70	1.00	0.70	\$27.51	\$19.26	0.00	4.05	\$2.7125	\$0.5425	\$2.20	\$21.46	White Christine; Beck Joy F
453 011 25 58	1.00	CND	0.70	1.00	0.70	\$27.51	\$19.26	0.00	4.05	\$2.7125	\$0.5425	\$2.20	\$21.46	Wing Robert
453 011 25 59	1.00	CND	0.70	1.00	0.70	\$27.51	\$19.26	0.00	4.05	\$2.7125	\$0.5425	\$2.20	\$21.46	Lare Keith C
453 011 25 60	1.00	CND	0.70	1.00	0.70	\$27.51	\$19.26	0.00	4.05	\$2.7125	\$0.5425	\$2.20	\$21.46	Crossan Carla C
453 011 25 61	1.00	CND	0.70	1.00	0.70	\$27.51	\$19.26	0.00	4.05	\$2.7125	\$0.5425	\$2.20	\$21.46	Gonzales Carrie L
453 011 25 62	1.00	CND	0.70	1.00	0.70	\$27.51	\$19.26	0.00	4.05	\$2.7125	\$0.5425	\$2.20	\$21.46	Jacobsen Linda
453 011 25 63	1.00	CND	0.70	1.00	0.70	\$27.51	\$19.26	0.00	4.05	\$2.7125	\$0.5425	\$2.20	\$21.46	Richards James M
453 011 25 64	1.00	CND	0.70	1.00	0.70	\$27.51	\$19.26	0.00	4.05	\$2.7125	\$0.5425	\$2.20	\$21.46	Jemmett Frank J
453 011 25 65	1.00	CND	0.70	1.00	0.70	\$27.51	\$19.26	0.00	4.05	\$2.7125	\$0.5425	\$2.20	\$21.46	Guillory Vincent A
453 011 25 66	1.00	CND	0.70	1.00	0.70	\$27.51	\$19.26	0.00	4.05	\$2.7125	\$0.5425	\$2.20	\$21.46	Keedy Richard
453 011 25 67	1.00	CND	0.70	1.00	0.70	\$27.51	\$19.26	0.00	4.05	\$2.7125	\$0.5425	\$2.20	\$21.46	Cosgrove James D&Claire K Trs; Cosgrove Thomas J
453 011 25 68	1.00	CND	0.70	1.00	0.70	\$27.51	\$19.26	0.00	4.05	\$2.7125	\$0.5425	\$2.20	\$21.46	Shibley Robert A&Michele D Revocable Trust
453 011 25 69	1.00	CND	0.70	1.00	0.70	\$27.51	\$19.26	0.00	4.05	\$2.7125	\$0.5425	\$2.20	\$21.46	Graff Kerry W
453 011 25 70	1.00	CND	0.70	1.00	0.70	\$27.51	\$19.26	0.00	4.05	\$2.7125	\$0.5425	\$2.20	\$21.46	Brink Laura G
453 011 25 71	1.00	CND	0.70	1.00	0.70	\$27.51	\$19.26	0.00	4.05	\$2.7125	\$0.5425	\$2.20	\$21.46	Otsuji Reid; Otsuji Ronald&Eileen
453 011 25 72	1.00	CND	0.70	1.00	0.70	\$27.51	\$19.26	0.00	4.05	\$2.7125	\$0.5425	\$2.20	\$21.46	Beiler Jay H
453 011 25 73	1.00	CND	0.70	1.00	0.70	\$27.51	\$19.26	0.00	4.05	\$2.7125	\$0.5425	\$2.20	\$21.46	Wittman Jerry
453 011 25 74	1.00	CND	0.70	1.00	0.70	\$27.51	\$19.26	0.00	4.05	\$2.7125	\$0.5425	\$2.20	\$21.46	Paine Guillermo E
453 011 26 01	1.00	CND	0.70	1.00	0.70	\$27.51	\$19.26	0.00	4.29	\$2.7125	\$0.5425	\$2.33	\$21.60	Smith Robert J
453 011 26 02	1.00	CND	0.70	1.00	0.70	\$27.51	\$19.26	0.00	4.29	\$2.7125	\$0.5425	\$2.33	\$21.60	Johnson Thomas D
453 011 26 03	1.00	CND	0.70	1.00	0.70	\$27.51	\$19.26	0.00	4.29	\$2.7125	\$0.5425	\$2.33	\$21.60	Berman Moira E
453 011 26 04	1.00	CND	0.70	1.00	0.70	\$27.51	\$19.26	0.00	4.29	\$2.7125	\$0.5425	\$2.33	\$21.60	Pickard Paul
453 011 26 05	1.00	CND	0.70	1.00	0.70	\$27.51	\$19.26	0.00	4.29	\$2.7125	\$0.5425	\$2.33	\$21.60	Kirker Christopher R
453 011 26 06	1.00	CND	0.70	1.00	0.70	\$27.51	\$19.26	0.00	4.29	\$2.7125	\$0.5425	\$2.33	\$21.60	Johnson Edwin V
453 011 26 07	1.00	CND	0.70	1.00	0.70	\$27.51	\$19.26	0.00	4.29	\$2.7125	\$0.5425	\$2.33	\$21.60	Hardy Revocable Trust 09-17-04
453 011 26 08	1.00	CND	0.70	1.00	0.70	\$27.51	\$19.26	0.00	4.29	\$2.7125	\$0.5425	\$2.33	\$21.60	Starcevic Ken&Nicole Family Trust 08-04-05
453 011 26 09	1.00	CND	0.70	1.00	0.70	\$27.51	\$19.26	0.00	4.29	\$2.7125	\$0.5425	\$2.33	\$21.60	Chan Paul W Revocable Trust 12-06-05
453 011 26 10	1.00	CND	0.70	1.00	0.70	\$27.51	\$19.26	0.00	4.29	\$2.7125	\$0.5425	\$2.33	\$21.60	Kounaves Harriet Trust 02-05-99
453 011 26 11	1.00	CND	0.70	1.00	0.70	\$27.51	\$19.26	0.00	4.29	\$2.7125	\$0.5425	\$2.33	\$21.60	Wholey Marianne J Living Trust
453 011 26 12	1.00	CND	0.70	1.00	0.70	\$27.51	\$19.26	0.00	4.29	\$2.7125	\$0.5425	\$2.33	\$21.60	Lisa Denise
453 011 26 13	1.00	CND	0.70	1.00	0.70	\$27.51	\$19.26	0.00	4.29	\$2.7125	\$0.5425	\$2.33	\$21.60	Albo Michael E Revocable Trust 03-11-04
453 011 26 14	1.00	CND	0.70	1.00	0.70	\$27.51	\$19.26	0.00	4.29	\$2.7125	\$0.5425	\$2.33	\$21.60	Batchelder Craig D&Annette G
453 011 26 15	1.00	CND	0.70	1.00	0.70	\$27.51	\$19.26	0.00	4.29	\$2.7125	\$0.5425	\$2.33	\$21.60	Chaplin Michael J&Lori A
453 011 26 16	1.00	CND	0.70	1.00	0.70	\$27.51	\$19.26	0.00	4.29	\$2.7125	\$0.5425	\$2.33	\$21.60	Durazo Andrea M Separate Property Trust 05-29-01
453 011 26 17	1.00	CND	0.70	1.00	0.70	\$27.51	\$19.26	0.00	4.29	\$2.7125	\$0.5425	\$2.33	\$21.60	Kovac John M
453 011 26 18	1.00	CND	0.70	1.00	0.70	\$27.51	\$19.26	0.00	4.29	\$2.7125	\$0.5425	\$2.33	\$21.60	Cheng Samuels Family Trust 05-28-08
453 011 26 19	1.00	CND	0.70	1.00	0.70	\$27.51	\$19.26	0.00	4.29	\$2.7125	\$0.5425	\$2.33	\$21.60	Roberts C K Trust 11-14-05
453 011 26 20	1.00	CND	0.70	1.00	0.70	\$27.51	\$19.26	0.00	4.29	\$2.7125	\$0.5425	\$2.33	\$21.60	Donovan Eileen C

**EXHIBIT C - Fiscal Year 2012 & Maximum Authorized Assessment Roll**  
**North Park Clean & Safe Overlay Maintenance Assessment District**

Parcel Number	Land Use Assessment							Frontage Assessment					Total Overlay Assessment	Owner Name
	Acres/ Units	Land Use Code	Land Use Factor	Benefit Factor	Total EBU's	Unit Rate (\$/EBU)	Total Assessment	LFF		Unit Rate (\$/LFF)		Total Assessment		
								Primary	Secondary	Primary	Secondary			
453 011 26 21	1.00	CND	0.70	1.00	0.70	\$27.51	\$19.26	0.00	4.29	\$2.7125	\$0.5425	\$2.33	\$21.60	Coleman Roma Y Trust 11-10-95
453 011 26 22	1.00	CND	0.70	1.00	0.70	\$27.51	\$19.26	0.00	4.29	\$2.7125	\$0.5425	\$2.33	\$21.60	Bernal Yajaira
453 011 26 23	1.00	CND	0.70	1.00	0.70	\$27.51	\$19.26	0.00	4.29	\$2.7125	\$0.5425	\$2.33	\$21.60	Cochrane John M&Cheryll M Revocable Trust 06-04-08
453 011 26 24	1.00	CND	0.70	1.00	0.70	\$27.51	\$19.26	0.00	4.29	\$2.7125	\$0.5425	\$2.33	\$21.60	Sonwine Stephen; Stromlie Anthony
453 011 26 25	1.00	CND	0.70	1.00	0.70	\$27.51	\$19.26	0.00	4.29	\$2.7125	\$0.5425	\$2.33	\$21.60	Gomez Jose L E
453 011 26 26	1.00	CND	0.70	1.00	0.70	\$27.51	\$19.26	0.00	4.29	\$2.7125	\$0.5425	\$2.33	\$21.60	Obrien Sharon L Trust 07-02-04
453 011 26 27	1.00	CND	0.70	1.00	0.70	\$27.51	\$19.26	0.00	4.29	\$2.7125	\$0.5425	\$2.33	\$21.60	Tucciarone John A
453 011 26 28	1.00	CND	0.70	1.00	0.70	\$27.51	\$19.26	0.00	4.29	\$2.7125	\$0.5425	\$2.33	\$21.60	Allard Sue
453 012 01 00	37.00	MFR	0.70	1.00	25.90	\$27.51	\$712.51	140.00	150.00	\$2.7125	\$0.5425	\$461.13	\$1,173.64	Porter Family Trust 07-20-06
453 012 02 00	0.17	VAC	0.00	1.00	0.00	\$27.51	\$0.00	0.00	50.00	\$2.7125	\$0.5425	\$27.13	\$27.14	Florida Street Housing Associates L P
453 012 03 00	0.17	VAC	0.00	1.00	0.00	\$27.51	\$0.00	0.00	50.00	\$2.7125	\$0.5425	\$27.13	\$27.14	Florida Street Housing Associates L P
453 012 04 00	0.14	VAC	0.00	1.00	0.00	\$27.51	\$0.00	0.00	40.00	\$2.7125	\$0.5425	\$21.70	\$21.70	Florida Street Housing Associates L P
453 012 05 00	0.03	VAC	0.00	1.00	0.00	\$27.51	\$0.00	0.00	10.00	\$2.7125	\$0.5425	\$5.43	\$5.44	Florida Street Housing Associates L P
453 012 06 00	0.09	VAC	0.00	1.00	0.00	\$27.51	\$0.00	0.00	25.00	\$2.7125	\$0.5425	\$13.56	\$13.56	Florida Street Housing Associates L P
453 012 07 00	0.04	VAC	0.00	1.00	0.00	\$27.51	\$0.00	0.00	12.50	\$2.7125	\$0.5425	\$6.78	\$6.78	Florida Street Housing Associates L P
453 012 08 00	0.13	VAC	0.00	1.00	0.00	\$27.51	\$0.00	0.00	37.50	\$2.7125	\$0.5425	\$20.34	\$20.34	Florida Street Housing Associates L P
453 012 09 00	0.10	VAC	0.00	1.00	0.00	\$27.51	\$0.00	0.00	0.00	\$2.7125	\$0.5425	\$0.00	\$0.00	Florida Street Housing Associates L P
453 012 10 00	0.12	VAC	0.00	1.00	0.00	\$27.51	\$0.00	0.00	0.00	\$2.7125	\$0.5425	\$0.00	\$0.00	Florida Street Housing Associates L P
453 012 11 00	2.00	DUP	0.70	1.00	1.40	\$27.51	\$38.51	0.00	0.00	\$2.7125	\$0.5425	\$0.00	\$38.52	Rocky Mountain Infusion Clinic L L C
453 012 12 00	8.00	MFR	0.70	1.00	5.60	\$27.51	\$154.06	0.00	50.00	\$2.7125	\$0.5425	\$27.13	\$181.20	3767 Florida L L C
453 012 13 01	1.00	CND	0.70	1.00	0.70	\$27.51	\$19.26	0.00	5.23	\$2.7125	\$0.5425	\$2.84	\$22.10	Odell Terrence K
453 012 13 02	1.00	CND	0.70	1.00	0.70	\$27.51	\$19.26	0.00	5.23	\$2.7125	\$0.5425	\$2.84	\$22.10	Hauge Tanya L
453 012 13 03	1.00	CND	0.70	1.00	0.70	\$27.51	\$19.26	0.00	5.23	\$2.7125	\$0.5425	\$2.84	\$22.10	Smith Edward A
453 012 13 04	1.00	CND	0.70	1.00	0.70	\$27.51	\$19.26	0.00	5.23	\$2.7125	\$0.5425	\$2.84	\$22.10	Branch Jason
453 012 13 05	1.00	CND	0.70	1.00	0.70	\$27.51	\$19.26	0.00	5.23	\$2.7125	\$0.5425	\$2.84	\$22.10	Southerland Family 2007 Trust 10-16-07
453 012 13 06	1.00	CND	0.70	1.00	0.70	\$27.51	\$19.26	0.00	5.23	\$2.7125	\$0.5425	\$2.84	\$22.10	Amberg Sarah L
453 012 13 07	1.00	CND	0.70	1.00	0.70	\$27.51	\$19.26	0.00	5.23	\$2.7125	\$0.5425	\$2.84	\$22.10	Brown Stephen M Revocable 2005 Trust
453 012 13 08	1.00	CND	0.70	1.00	0.70	\$27.51	\$19.26	0.00	5.23	\$2.7125	\$0.5425	\$2.84	\$22.10	Young Claire
453 012 13 09	1.00	CND	0.70	1.00	0.70	\$27.51	\$19.26	0.00	5.23	\$2.7125	\$0.5425	\$2.84	\$22.10	Costine Colleen A
453 012 13 10	1.00	CND	0.70	1.00	0.70	\$27.51	\$19.26	0.00	5.23	\$2.7125	\$0.5425	\$2.84	\$22.10	Mcandrews Sarah S; Mcandrews Joseph P Iii&Janice L
453 012 13 11	1.00	CND	0.70	1.00	0.70	\$27.51	\$19.26	0.00	5.23	\$2.7125	\$0.5425	\$2.84	\$22.10	Sizer Travis
453 012 13 12	1.00	CND	0.70	1.00	0.70	\$27.51	\$19.26	0.00	5.23	\$2.7125	\$0.5425	\$2.84	\$22.10	Browne Sundi M 2002 Trust
453 012 13 13	1.00	CND	0.70	1.00	0.70	\$27.51	\$19.26	0.00	5.23	\$2.7125	\$0.5425	\$2.84	\$22.10	Kurth Charles B
453 012 14 00	4.00	MFR	0.70	1.00	2.80	\$27.51	\$77.03	0.00	25.00	\$2.7125	\$0.5425	\$13.56	\$90.60	Strong Family Trust 12-02-94
453 012 15 01	1.00	CND	0.70	1.00	0.70	\$27.51	\$19.26	0.00	15.71	\$2.7125	\$0.5425	\$8.52	\$27.78	Arth Ronald V
453 012 15 02	1.00	CND	0.70	1.00	0.70	\$27.51	\$19.26	0.00	15.71	\$2.7125	\$0.5425	\$8.52	\$27.78	Gehrman Carl S&Kirk Sharon J
453 012 15 03	1.00	CND	0.70	1.00	0.70	\$27.51	\$19.26	0.00	15.71	\$2.7125	\$0.5425	\$8.52	\$27.78	Hoag Christopher I
453 012 15 04	1.00	CND	0.70	1.00	0.70	\$27.51	\$19.26	0.00	15.71	\$2.7125	\$0.5425	\$8.52	\$27.78	Barrack David M
453 012 15 05	1.00	CND	0.70	1.00	0.70	\$27.51	\$19.26	0.00	15.71	\$2.7125	\$0.5425	\$8.52	\$27.78	Stamp Judy A
453 012 15 06	1.00	CND	0.70	1.00	0.70	\$27.51	\$19.26	0.00	15.71	\$2.7125	\$0.5425	\$8.52	\$27.78	Booth Tyler J
453 012 15 07	1.00	CND	0.70	1.00	0.70	\$27.51	\$19.26	0.00	15.71	\$2.7125	\$0.5425	\$8.52	\$27.78	Coker Anthony
453 012 15 08	1.00	CND	0.70	1.00	0.70	\$27.51	\$19.26	0.00	15.71	\$2.7125	\$0.5425	\$8.52	\$27.78	B&B 2003 Family Trust 05-12-03
453 012 15 09	1.00	CND	0.70	1.00	0.70	\$27.51	\$19.26	0.00	15.71	\$2.7125	\$0.5425	\$8.52	\$27.78	Bender Erik
453 012 15 10	1.00	CND	0.70	1.00	0.70	\$27.51	\$19.26	0.00	15.71	\$2.7125	\$0.5425	\$8.52	\$27.78	Johnson James Harding
453 012 15 11	1.00	CND	0.70	1.00	0.70	\$27.51	\$19.26	0.00	15.71	\$2.7125	\$0.5425	\$8.52	\$27.78	Reed Virginia H 2008 Trust 07-03-08
453 012 15 12	1.00	CND	0.70	1.00	0.70	\$27.51	\$19.26	0.00	15.71	\$2.7125	\$0.5425	\$8.52	\$27.78	McMahon Angela; Langham Jason A
453 012 15 13	1.00	CND	0.70	1.00	0.70	\$27.51	\$19.26	0.00	15.71	\$2.7125	\$0.5425	\$8.52	\$27.78	Hale John W Trust 08-23-05
453 012 15 14	1.00	CND	0.70	1.00	0.70	\$27.51	\$19.26	0.00	15.71	\$2.7125	\$0.5425	\$8.52	\$27.78	Nishio Christopher G

**EXHIBIT C - Fiscal Year 2012 & Maximum Authorized Assessment Roll**  
**North Park Clean & Safe Overlay Maintenance Assessment District**

Parcel Number	Land Use Assessment							Frontage Assessment					Total Overlay Assessment	Owner Name
	Acres/ Units	Land Use Code	Land Use Factor	Benefit Factor	Total EBU's	Unit Rate (\$/EBU)	Total Assessment	LFF		Unit Rate (\$/LFF)		Total Assessment		
								Primary	Secondary	Primary	Secondary			
453 012 33 00	2.00	DUP	0.70	1.00	1.40	\$27.51	\$38.51	0.00	40.00	\$2.7125	\$0.5425	\$21.70	\$60.22	Soltz Sheri L
453 012 34 00	1.00	SFD	1.00	1.00	1.00	\$27.51	\$27.51	0.00	95.00	\$2.7125	\$0.5425	\$51.54	\$79.06	Ludwig Lora
453 012 35 00	1.00	SFD	1.00	1.00	1.00	\$27.51	\$27.51	0.00	41.00	\$2.7125	\$0.5425	\$22.24	\$49.76	Soltz Sheri L 2003 Trust
453 012 36 00	1.00	SFD	1.00	1.00	1.00	\$27.51	\$27.51	0.00	41.00	\$2.7125	\$0.5425	\$22.24	\$49.76	Fleetwood W Ryan&Ganim Christina D
453 012 37 00	1.00	SFD	1.00	1.00	1.00	\$27.51	\$27.51	0.00	45.00	\$2.7125	\$0.5425	\$24.41	\$51.92	Ruezga Alex
453 012 38 00	2.00	DUP	0.70	1.00	1.40	\$27.51	\$38.51	0.00	45.00	\$2.7125	\$0.5425	\$24.41	\$62.92	Ruiz Jesus Family Trust
453 012 47 00	0.23	IND	15.00	1.00	3.45	\$27.51	\$94.91	0.00	40.00	\$2.7125	\$0.5425	\$21.70	\$116.62	Purser Patsy D Tr
453 012 48 00	0.28	RST	50.00	5.00	70.00	\$27.51	\$1,925.70	250.00	0.00	\$2.7125	\$0.5425	\$678.13	\$2,603.84	Younan Family 2007 Trust 09-19-07; Younan Brothers 1993 Trust 06-18-93
453 012 53 01	1.00	CND	0.70	1.00	0.70	\$27.51	\$19.26	0.00	1.37	\$2.7125	\$0.5425	\$0.74	\$20.00	Bell Wallace A&Catherine M
453 012 53 02	1.00	CND	0.70	1.00	0.70	\$27.51	\$19.26	0.00	1.37	\$2.7125	\$0.5425	\$0.74	\$20.00	Ramirez Maria Rosa C; Chavez Aurora
453 012 53 03	1.00	CND	0.70	1.00	0.70	\$27.51	\$19.26	0.00	1.37	\$2.7125	\$0.5425	\$0.74	\$20.00	Carpenter Barbara E Living Trust 07-30-97
453 012 53 04	1.00	CND	0.70	1.00	0.70	\$27.51	\$19.26	0.00	1.37	\$2.7125	\$0.5425	\$0.74	\$20.00	Martin Joy A Revocable Trust 10-02-01
453 012 53 05	1.00	CND	0.70	1.00	0.70	\$27.51	\$19.26	0.00	1.37	\$2.7125	\$0.5425	\$0.74	\$20.00	Vazquez Magdalena
453 012 53 06	1.00	CND	0.70	1.00	0.70	\$27.51	\$19.26	0.00	1.37	\$2.7125	\$0.5425	\$0.74	\$20.00	Clifton John P
453 012 53 07	1.00	CND	0.70	1.00	0.70	\$27.51	\$19.26	0.00	1.37	\$2.7125	\$0.5425	\$0.74	\$20.00	Valentine Living Trust 03-07-03
453 012 53 08	1.00	CND	0.70	1.00	0.70	\$27.51	\$19.26	0.00	1.37	\$2.7125	\$0.5425	\$0.74	\$20.00	Pena David A
453 012 53 09	1.00	CND	0.70	1.00	0.70	\$27.51	\$19.26	0.00	1.37	\$2.7125	\$0.5425	\$0.74	\$20.00	Strafello Living Trust 02-28-09
453 012 53 10	1.00	CND	0.70	1.00	0.70	\$27.51	\$19.26	0.00	1.37	\$2.7125	\$0.5425	\$0.74	\$20.00	Reiner Marc H&Zapara Cynthia L
453 012 53 11	1.00	CND	0.70	1.00	0.70	\$27.51	\$19.26	0.00	1.37	\$2.7125	\$0.5425	\$0.74	\$20.00	Mae Bees L L C
453 012 53 12	1.00	CND	0.70	1.00	0.70	\$27.51	\$19.26	0.00	1.37	\$2.7125	\$0.5425	\$0.74	\$20.00	Tofson Dewey G
453 012 53 13	1.00	CND	0.70	1.00	0.70	\$27.51	\$19.26	0.00	1.37	\$2.7125	\$0.5425	\$0.74	\$20.00	Abbott Malvina E J Trust 01-05-94
453 012 53 14	1.00	CND	0.70	1.00	0.70	\$27.51	\$19.26	0.00	1.37	\$2.7125	\$0.5425	\$0.74	\$20.00	Mountain Ted R Trust 04-04-01
453 012 53 15	1.00	CND	0.70	1.00	0.70	\$27.51	\$19.26	0.00	1.37	\$2.7125	\$0.5425	\$0.74	\$20.00	Mariani Family Trust 06-29-03
453 012 53 16	1.00	CND	0.70	1.00	0.70	\$27.51	\$19.26	0.00	1.37	\$2.7125	\$0.5425	\$0.74	\$20.00	Parham Fern M Family Trust 11-19-92
453 012 53 17	1.00	CND	0.70	1.00	0.70	\$27.51	\$19.26	0.00	1.37	\$2.7125	\$0.5425	\$0.74	\$20.00	Lawrence Paul T&Linda A Trs
453 012 53 18	1.00	CND	0.70	1.00	0.70	\$27.51	\$19.26	0.00	1.37	\$2.7125	\$0.5425	\$0.74	\$20.00	Eckberg Joseph E Living Trust 10-03-02
453 012 53 19	1.00	CND	0.70	1.00	0.70	\$27.51	\$19.26	0.00	1.37	\$2.7125	\$0.5425	\$0.74	\$20.00	Strafello Living Trust 02-28-09
453 012 53 20	1.00	CND	0.70	1.00	0.70	\$27.51	\$19.26	0.00	1.37	\$2.7125	\$0.5425	\$0.74	\$20.00	Jameson Kevin Trust 10-14-00
453 012 53 21	1.00	CND	0.70	1.00	0.70	\$27.51	\$19.26	0.00	1.37	\$2.7125	\$0.5425	\$0.74	\$20.00	Strafello Living Trust 02-28-09
453 012 53 22	1.00	CND	0.70	1.00	0.70	\$27.51	\$19.26	0.00	1.37	\$2.7125	\$0.5425	\$0.74	\$20.00	Cervantes Eva G
453 012 53 23	1.00	CND	0.70	1.00	0.70	\$27.51	\$19.26	0.00	1.37	\$2.7125	\$0.5425	\$0.74	\$20.00	Marantos Konstantinos; Baboulas Voula
453 012 53 24	1.00	CND	0.70	1.00	0.70	\$27.51	\$19.26	0.00	1.37	\$2.7125	\$0.5425	\$0.74	\$20.00	Strafello Living Trust 02-28-09
453 012 53 25	1.00	CND	0.70	1.00	0.70	\$27.51	\$19.26	0.00	1.37	\$2.7125	\$0.5425	\$0.74	\$20.00	Brousseau David T
453 012 53 26	1.00	CND	0.70	1.00	0.70	\$27.51	\$19.26	0.00	1.37	\$2.7125	\$0.5425	\$0.74	\$20.00	Strafello Living Trust 02-28-09
453 012 53 27	1.00	CND	0.70	1.00	0.70	\$27.51	\$19.26	0.00	1.37	\$2.7125	\$0.5425	\$0.74	\$20.00	Schmalhofer Sofia
453 012 53 28	1.00	CND	0.70	1.00	0.70	\$27.51	\$19.26	0.00	1.37	\$2.7125	\$0.5425	\$0.74	\$20.00	Olsen Clifton B
453 012 53 29	1.00	CND	0.70	1.00	0.70	\$27.51	\$19.26	0.00	1.37	\$2.7125	\$0.5425	\$0.74	\$20.00	Pitcher Andrew P
453 012 53 30	1.00	CND	0.70	1.00	0.70	\$27.51	\$19.26	0.00	1.37	\$2.7125	\$0.5425	\$0.74	\$20.00	Abbott Malvina E J Trust 01-05-94
453 012 53 31	1.00	CND	0.70	1.00	0.70	\$27.51	\$19.26	0.00	1.37	\$2.7125	\$0.5425	\$0.74	\$20.00	Lee Robert E
453 012 53 32	1.00	CND	0.70	1.00	0.70	\$27.51	\$19.26	0.00	1.37	\$2.7125	\$0.5425	\$0.74	\$20.00	Stuber Christina L&Joseph R II Living Trust 11-02-01
453 012 53 33	1.00	CND	0.70	1.00	0.70	\$27.51	\$19.26	0.00	1.37	\$2.7125	\$0.5425	\$0.74	\$20.00	Ledesma Family Trust
453 012 53 34	1.00	CND	0.70	1.00	0.70	\$27.51	\$19.26	0.00	1.37	\$2.7125	\$0.5425	\$0.74	\$20.00	Clifton Captain John P Revocable Trust
453 012 53 35	1.00	CND	0.70	1.00	0.70	\$27.51	\$19.26	0.00	1.37	\$2.7125	\$0.5425	\$0.74	\$20.00	Lacoste Melvin J 1989 Trust
453 012 53 36	1.00	CND	0.70	1.00	0.70	\$27.51	\$19.26	0.00	1.37	\$2.7125	\$0.5425	\$0.74	\$20.00	Chernyshev Pavel
453 012 53 38	1.00	CND	0.70	1.00	0.70	\$27.51	\$19.26	0.00	1.37	\$2.7125	\$0.5425	\$0.74	\$20.00	Newman Elizabeth M Living Trust 12-09-98
453 012 53 39	1.00	CND	0.70	1.00	0.70	\$27.51	\$19.26	0.00	1.37	\$2.7125	\$0.5425	\$0.74	\$20.00	Perez Michael A
453 012 53 40	1.00	CND	0.70	1.00	0.70	\$27.51	\$19.26	0.00	1.37	\$2.7125	\$0.5425	\$0.74	\$20.00	Ledesma Family Trust
453 012 53 41	1.00	CND	0.70	1.00	0.70	\$27.51	\$19.26	0.00	1.37	\$2.7125	\$0.5425	\$0.74	\$20.00	Spellman Family Trust 08-06-08

**EXHIBIT C - Fiscal Year 2012 & Maximum Authorized Assessment Roll**  
**North Park Clean & Safe Overlay Maintenance Assessment District**

Parcel Number	Land Use Assessment							Frontage Assessment					Total Overlay Assessment	Owner Name
	Acres/ Units	Land Use Code	Land Use Factor	Benefit Factor	Total EBU's	Unit Rate (\$/EBU)	Total Assessment	LFF		Unit Rate (\$/LFF)		Total Assessment		
								Primary	Secondary	Primary	Secondary			
453 012 53 42	1.00	CND	0.70	1.00	0.70	\$27.51	\$19.26	0.00	1.37	\$2.7125	\$0.5425	\$0.74	\$20.00	Best Gregory R Trust 08-21-07
453 012 53 43	1.00	CND	0.70	1.00	0.70	\$27.51	\$19.26	0.00	1.37	\$2.7125	\$0.5425	\$0.74	\$20.00	Bujak Janusz
453 012 53 44	1.00	CND	0.70	1.00	0.70	\$27.51	\$19.26	0.00	1.37	\$2.7125	\$0.5425	\$0.74	\$20.00	Harrington Eileen F Trust 03-05-96
453 012 53 45	1.00	CND	0.70	1.00	0.70	\$27.51	\$19.26	0.00	1.37	\$2.7125	\$0.5425	\$0.74	\$20.00	Jameson Kevin Trust 10-14-00
453 012 53 46	1.00	CND	0.70	1.00	0.70	\$27.51	\$19.26	0.00	1.37	\$2.7125	\$0.5425	\$0.74	\$20.00	Bergquist David; Bergquist Audrey
453 012 53 47	1.00	CND	0.70	1.00	0.70	\$27.51	\$19.26	0.00	1.37	\$2.7125	\$0.5425	\$0.74	\$20.00	Jameson Kevin Trust 10-14-00
453 012 53 48	1.00	CND	0.70	1.00	0.70	\$27.51	\$19.26	0.00	1.37	\$2.7125	\$0.5425	\$0.74	\$20.00	Redack Chandra L; Riordan Carol
453 012 53 49	1.00	CND	0.70	1.00	0.70	\$27.51	\$19.26	0.00	1.37	\$2.7125	\$0.5425	\$0.74	\$20.00	Newman Elizabeth M Living Trust 12-09-98
453 012 53 50	1.00	CND	0.70	1.00	0.70	\$27.51	\$19.26	0.00	1.37	\$2.7125	\$0.5425	\$0.74	\$20.00	Mann Jack A
453 012 53 51	1.00	CND	0.70	1.00	0.70	\$27.51	\$19.26	0.00	1.37	\$2.7125	\$0.5425	\$0.74	\$20.00	Mcmullen Samuel J Trust 05-05-09
453 012 53 52	1.00	CND	0.70	1.00	0.70	\$27.51	\$19.26	0.00	1.37	\$2.7125	\$0.5425	\$0.74	\$20.00	Hui Howard S&Ruby L Family 1993 Trust 09-23-93
453 012 53 53	1.00	CND	0.70	1.00	0.70	\$27.51	\$19.26	0.00	1.37	\$2.7125	\$0.5425	\$0.74	\$20.00	Chernay Carol J
453 012 53 54	1.00	CND	0.70	1.00	0.70	\$27.51	\$19.26	0.00	1.37	\$2.7125	\$0.5425	\$0.74	\$20.00	Lukowski Celia L
453 012 53 55	1.00	CND	0.70	1.00	0.70	\$27.51	\$19.26	0.00	1.37	\$2.7125	\$0.5425	\$0.74	\$20.00	Herbert Beatrice S Tr
453 012 53 56	1.00	CND	0.70	1.00	0.70	\$27.51	\$19.26	0.00	1.37	\$2.7125	\$0.5425	\$0.74	\$20.00	Ginn Dana A
453 012 53 57	1.00	CND	0.70	1.00	0.70	\$27.51	\$19.26	0.00	1.37	\$2.7125	\$0.5425	\$0.74	\$20.00	Schriebman Robert S Pension Plan
453 012 53 58	1.00	CND	0.70	1.00	0.70	\$27.51	\$19.26	0.00	1.37	\$2.7125	\$0.5425	\$0.74	\$20.00	Ray Nancy R Family Trust 07-09-96
453 012 53 59	1.00	CND	0.70	1.00	0.70	\$27.51	\$19.26	0.00	1.37	\$2.7125	\$0.5425	\$0.74	\$20.00	Ledesma Family Trust
453 012 53 60	1.00	CND	0.70	1.00	0.70	\$27.51	\$19.26	0.00	1.37	\$2.7125	\$0.5425	\$0.74	\$20.00	Vazquez Maggie
453 012 53 61	1.00	CND	0.70	1.00	0.70	\$27.51	\$19.26	0.00	1.37	\$2.7125	\$0.5425	\$0.74	\$20.00	Stuber Christina L&Joseph R II Living Trust 11-02-01
453 012 53 62	1.00	CND	0.70	1.00	0.70	\$27.51	\$19.26	0.00	1.37	\$2.7125	\$0.5425	\$0.74	\$20.00	Vandorn Family Trust
453 012 53 63	1.00	CND	0.70	1.00	0.70	\$27.51	\$19.26	0.00	1.37	\$2.7125	\$0.5425	\$0.74	\$20.00	M C Investment Partners L L C
453 012 53 64	1.00	CND	0.70	1.00	0.70	\$27.51	\$19.26	0.00	1.37	\$2.7125	\$0.5425	\$0.74	\$20.00	Edgar Walter M
453 012 53 65	1.00	CND	0.70	1.00	0.70	\$27.51	\$19.26	0.00	1.37	\$2.7125	\$0.5425	\$0.74	\$20.00	Rock Investment Group L L C
453 012 53 67	1.00	CND	0.70	1.00	0.70	\$27.51	\$19.26	0.00	1.37	\$2.7125	\$0.5425	\$0.74	\$20.00	Orendain Frank X
453 012 53 69	1.00	CND	0.70	1.00	0.70	\$27.51	\$19.26	0.00	1.37	\$2.7125	\$0.5425	\$0.74	\$20.00	Merlos Ramon L&Diane A
453 012 53 70	1.00	CND	0.70	1.00	0.70	\$27.51	\$19.26	0.00	1.37	\$2.7125	\$0.5425	\$0.74	\$20.00	Handeland Norma J Trust 01-03-01
453 012 53 71	1.00	CND	0.70	1.00	0.70	\$27.51	\$19.26	0.00	1.37	\$2.7125	\$0.5425	\$0.74	\$20.00	Pozil Ronald L Living Trust
453 012 53 72	1.00	CND	0.70	1.00	0.70	\$27.51	\$19.26	0.00	1.37	\$2.7125	\$0.5425	\$0.74	\$20.00	Handeland Norma J Trust 01-03-01
453 012 53 73	1.00	CND	0.70	1.00	0.70	\$27.51	\$19.26	0.00	1.37	\$2.7125	\$0.5425	\$0.74	\$20.00	White Family Trust 06-09-00
453 012 53 74	1.00	CND	0.70	1.00	0.70	\$27.51	\$19.26	0.00	1.37	\$2.7125	\$0.5425	\$0.74	\$20.00	Burns Revocable Living Trust 12-18-01
453 012 53 75	1.00	CND	0.70	1.00	0.70	\$27.51	\$19.26	0.00	1.37	\$2.7125	\$0.5425	\$0.74	\$20.00	Pesaro Diana B
453 012 53 76	1.00	CND	0.70	1.00	0.70	\$27.51	\$19.26	0.00	1.37	\$2.7125	\$0.5425	\$0.74	\$20.00	Handeland Norma J Trust 01-03-01
453 012 53 77	1.00	CND	0.70	1.00	0.70	\$27.51	\$19.26	0.00	1.37	\$2.7125	\$0.5425	\$0.74	\$20.00	Young Shizuka Tr; Young Mary
453 012 53 78	1.00	CND	0.70	1.00	0.70	\$27.51	\$19.26	0.00	1.37	\$2.7125	\$0.5425	\$0.74	\$20.00	Coggins Joyce E Trust 02-07-05
453 012 53 79	1.00	CND	0.70	1.00	0.70	\$27.51	\$19.26	0.00	1.37	\$2.7125	\$0.5425	\$0.74	\$20.00	Rossignol Susana
453 012 53 80	1.00	CND	0.70	1.00	0.70	\$27.51	\$19.26	0.00	1.37	\$2.7125	\$0.5425	\$0.74	\$20.00	Pray Kirby L&Billingsley Marilyn F
453 012 53 81	1.00	CND	0.70	1.00	0.70	\$27.51	\$19.26	0.00	1.37	\$2.7125	\$0.5425	\$0.74	\$20.00	Jacknis Vlorica
453 012 53 82	1.00	CND	0.70	1.00	0.70	\$27.51	\$19.26	0.00	1.37	\$2.7125	\$0.5425	\$0.74	\$20.00	Butler James T Revocable Trust 03-27-00
453 012 53 83	1.00	CND	0.70	1.00	0.70	\$27.51	\$19.26	0.00	1.37	\$2.7125	\$0.5425	\$0.74	\$20.00	Jebb Family Trust 07-08-94
453 012 53 84	1.00	CND	0.70	1.00	0.70	\$27.51	\$19.26	0.00	1.37	\$2.7125	\$0.5425	\$0.74	\$20.00	Oconnor Dianne K Trust 12-07-06
453 012 53 85	1.00	CND	0.70	1.00	0.70	\$27.51	\$19.26	0.00	1.37	\$2.7125	\$0.5425	\$0.74	\$20.00	Bareno David A; Bareno Debra L; Benz Diane M
453 012 53 86	1.00	CND	0.70	1.00	0.70	\$27.51	\$19.26	0.00	1.37	\$2.7125	\$0.5425	\$0.74	\$20.00	Foster Frederick S
453 012 53 87	1.00	CND	0.70	1.00	0.70	\$27.51	\$19.26	0.00	1.37	\$2.7125	\$0.5425	\$0.74	\$20.00	Telep Lynda J
453 012 53 88	1.00	CND	0.70	1.00	0.70	\$27.51	\$19.26	0.00	1.37	\$2.7125	\$0.5425	\$0.74	\$20.00	Lukowski Dariusz C&Celia L
453 012 53 89	1.00	CND	0.70	1.00	0.70	\$27.51	\$19.26	0.00	1.37	\$2.7125	\$0.5425	\$0.74	\$20.00	Dobbin Inter Vivos Trust 10-23-92
453 012 53 90	1.00	CND	0.70	1.00	0.70	\$27.51	\$19.26	0.00	1.37	\$2.7125	\$0.5425	\$0.74	\$20.00	Enox Carmen Living Trust 03-09-08
453 012 53 95	1.00	CND	0.70	1.00	0.70	\$27.51	\$19.26	0.00	1.37	\$2.7125	\$0.5425	\$0.74	\$20.00	Guard Survivors Trust

**EXHIBIT C - Fiscal Year 2012 & Maximum Authorized Assessment Roll**  
**North Park Clean & Safe Overlay Maintenance Assessment District**

Parcel Number	Land Use Assessment							Frontage Assessment					Total Overlay Assessment	Owner Name
	Acres/ Units	Land Use Code	Land Use Factor	Benefit Factor	Total EBU's	Unit Rate (\$/EBU)	Total Assessment	LFF		Unit Rate (\$/LFF)		Total Assessment		
								Primary	Secondary	Primary	Secondary			
453 012 53 96	1.00	CND	0.70	1.00	0.70	\$27.51	\$19.26	0.00	1.37	\$2.7125	\$0.5425	\$0.74	\$20.00	Redding Carol A Revocable Trust 04-04-03
453 012 54 01	1.00	CND	0.70	1.00	0.70	\$27.51	\$19.26	0.00	1.37	\$2.7125	\$0.5425	\$0.74	\$20.00	Valentine Living Trust 03-07-03
453 012 54 02	1.00	CND	0.70	1.00	0.70	\$27.51	\$19.26	0.00	1.37	\$2.7125	\$0.5425	\$0.74	\$20.00	Freeman Mary D
453 012 54 03	1.00	CND	0.70	1.00	0.70	\$27.51	\$19.26	0.00	1.37	\$2.7125	\$0.5425	\$0.74	\$20.00	Fortich Benjamin O; Graham Maria V T
453 012 54 04	1.00	CND	0.70	1.00	0.70	\$27.51	\$19.26	0.00	1.37	\$2.7125	\$0.5425	\$0.74	\$20.00	Edgar Walter M
453 012 54 05	1.00	CND	0.70	1.00	0.70	\$27.51	\$19.26	0.00	1.37	\$2.7125	\$0.5425	\$0.74	\$20.00	Salling Jerry E 2001 Trust 11-15-01
453 012 54 06	1.00	CND	0.70	1.00	0.70	\$27.51	\$19.26	0.00	1.37	\$2.7125	\$0.5425	\$0.74	\$20.00	Cochran Allan; Cochran Rosanne
453 012 54 07	1.00	CND	0.70	1.00	0.70	\$27.51	\$19.26	0.00	1.37	\$2.7125	\$0.5425	\$0.74	\$20.00	C S 4 Enterprises L L C
453 012 54 08	1.00	CND	0.70	1.00	0.70	\$27.51	\$19.26	0.00	1.37	\$2.7125	\$0.5425	\$0.74	\$20.00	Pilco Hugo L&Marcela
453 012 54 09	1.00	CND	0.70	1.00	0.70	\$27.51	\$19.26	0.00	1.37	\$2.7125	\$0.5425	\$0.74	\$20.00	Dzuberu Zuzanna
453 012 54 10	1.00	CND	0.70	1.00	0.70	\$27.51	\$19.26	0.00	1.37	\$2.7125	\$0.5425	\$0.74	\$20.00	Grander Bonnie L R 2008 Trust 10-18-08
453 012 54 11	1.00	CND	0.70	1.00	0.70	\$27.51	\$19.26	0.00	1.37	\$2.7125	\$0.5425	\$0.74	\$20.00	Gates Thomas P
453 012 54 12	1.00	CND	0.70	1.00	0.70	\$27.51	\$19.26	0.00	1.37	\$2.7125	\$0.5425	\$0.74	\$20.00	Hastie Iris T; Hastie Frances M
453 012 54 13	1.00	CND	0.70	1.00	0.70	\$27.51	\$19.26	0.00	1.37	\$2.7125	\$0.5425	\$0.74	\$20.00	Yimer Mesfin D&Bekele Senait
453 012 54 14	1.00	CND	0.70	1.00	0.70	\$27.51	\$19.26	0.00	1.37	\$2.7125	\$0.5425	\$0.74	\$20.00	Avalos Ruth
453 012 54 15	1.00	CND	0.70	1.00	0.70	\$27.51	\$19.26	0.00	1.37	\$2.7125	\$0.5425	\$0.74	\$20.00	Mandel Judith
453 012 54 16	1.00	CND	0.70	1.00	0.70	\$27.51	\$19.26	0.00	1.37	\$2.7125	\$0.5425	\$0.74	\$20.00	Wilcoxson Virginia U Tr
453 012 54 17	1.00	CND	0.70	1.00	0.70	\$27.51	\$19.26	0.00	1.37	\$2.7125	\$0.5425	\$0.74	\$20.00	Flickinger Robert F
453 012 54 18	1.00	CND	0.70	1.00	0.70	\$27.51	\$19.26	0.00	1.37	\$2.7125	\$0.5425	\$0.74	\$20.00	Jameson Kevin Trust 10-14-00
453 012 54 19	1.00	CND	0.70	1.00	0.70	\$27.51	\$19.26	0.00	1.37	\$2.7125	\$0.5425	\$0.74	\$20.00	Roeber Thomas E
453 012 54 20	1.00	CND	0.70	1.00	0.70	\$27.51	\$19.26	0.00	1.37	\$2.7125	\$0.5425	\$0.74	\$20.00	Gardner Family Trust 03-12-08
453 012 54 21	1.00	CND	0.70	1.00	0.70	\$27.51	\$19.26	0.00	1.37	\$2.7125	\$0.5425	\$0.74	\$20.00	Kahn David B
453 012 54 22	1.00	CND	0.70	1.00	0.70	\$27.51	\$19.26	0.00	1.37	\$2.7125	\$0.5425	\$0.74	\$20.00	Hovland David N Jr&Tanya
453 012 54 23	1.00	CND	0.70	1.00	0.70	\$27.51	\$19.26	0.00	1.37	\$2.7125	\$0.5425	\$0.74	\$20.00	Stuber Christina L&Joseph R li Living Trust 11-02-01
453 012 54 24	1.00	CND	0.70	1.00	0.70	\$27.51	\$19.26	0.00	1.37	\$2.7125	\$0.5425	\$0.74	\$20.00	Carlson Family Trust 08-10-06
453 012 54 25	1.00	CND	0.70	1.00	0.70	\$27.51	\$19.26	0.00	1.37	\$2.7125	\$0.5425	\$0.74	\$20.00	Parrett Nancy J
453 012 54 26	1.00	CND	0.70	1.00	0.70	\$27.51	\$19.26	0.00	1.37	\$2.7125	\$0.5425	\$0.74	\$20.00	Vargas Veronica
453 012 54 27	1.00	CND	0.70	1.00	0.70	\$27.51	\$19.26	0.00	1.37	\$2.7125	\$0.5425	\$0.74	\$20.00	Urbano Javier&Claudia
453 012 54 28	1.00	CND	0.70	1.00	0.70	\$27.51	\$19.26	0.00	1.37	\$2.7125	\$0.5425	\$0.74	\$20.00	Rustad Craig A&Garian D
453 012 54 29	1.00	CND	0.70	1.00	0.70	\$27.51	\$19.26	0.00	1.37	\$2.7125	\$0.5425	\$0.74	\$20.00	Barreto Raul
453 012 54 30	1.00	CND	0.70	1.00	0.70	\$27.51	\$19.26	0.00	1.37	\$2.7125	\$0.5425	\$0.74	\$20.00	Klosterman Kim T&Linda
453 012 54 31	1.00	CND	0.70	1.00	0.70	\$27.51	\$19.26	0.00	1.37	\$2.7125	\$0.5425	\$0.74	\$20.00	Jebb Family Trust 07-08-94
453 012 54 32	1.00	CND	0.70	1.00	0.70	\$27.51	\$19.26	0.00	1.37	\$2.7125	\$0.5425	\$0.74	\$20.00	Kubie Robert D
453 012 54 33	1.00	CND	0.70	1.00	0.70	\$27.51	\$19.26	0.00	1.37	\$2.7125	\$0.5425	\$0.74	\$20.00	Jebb Family Trust 07-08-94
453 012 54 34	1.00	CND	0.70	1.00	0.70	\$27.51	\$19.26	0.00	1.37	\$2.7125	\$0.5425	\$0.74	\$20.00	Smith Family Trust 08-18-03
453 012 54 35	1.00	CND	0.70	1.00	0.70	\$27.51	\$19.26	0.00	1.37	\$2.7125	\$0.5425	\$0.74	\$20.00	Ibarra Manuel R
453 012 54 36	1.00	CND	0.70	1.00	0.70	\$27.51	\$19.26	0.00	1.37	\$2.7125	\$0.5425	\$0.74	\$20.00	Thorpe Family Trust 06-30-07
453 012 54 37	1.00	CND	0.70	1.00	0.70	\$27.51	\$19.26	0.00	1.37	\$2.7125	\$0.5425	\$0.74	\$20.00	Kelly Lynne J <Aka Copeland Lynne J>
453 012 54 38	1.00	CND	0.70	1.00	0.70	\$27.51	\$19.26	0.00	1.37	\$2.7125	\$0.5425	\$0.74	\$20.00	Kneeland Leonard D
453 012 54 39	1.00	CND	0.70	1.00	0.70	\$27.51	\$19.26	0.00	1.37	\$2.7125	\$0.5425	\$0.74	\$20.00	Schultz Family Trust 08-14-92
453 012 54 40	1.00	CND	0.70	1.00	0.70	\$27.51	\$19.26	0.00	1.37	\$2.7125	\$0.5425	\$0.74	\$20.00	Stadsklev Shirley D
453 012 54 41	1.00	CND	0.70	1.00	0.70	\$27.51	\$19.26	0.00	1.37	\$2.7125	\$0.5425	\$0.74	\$20.00	Martin Joy A Revocable Trust 10-02-01
453 012 54 42	1.00	CND	0.70	1.00	0.70	\$27.51	\$19.26	0.00	1.37	\$2.7125	\$0.5425	\$0.74	\$20.00	Kessel David Living Trust 07-23-05
453 012 54 43	1.00	CND	0.70	1.00	0.70	\$27.51	\$19.26	0.00	1.37	\$2.7125	\$0.5425	\$0.74	\$20.00	Pick Marital Trust 09-15-82
453 012 54 44	1.00	CND	0.70	1.00	0.70	\$27.51	\$19.26	0.00	1.37	\$2.7125	\$0.5425	\$0.74	\$20.00	Mitchell Kenneth D
453 012 54 45	1.00	CND	0.70	1.00	0.70	\$27.51	\$19.26	0.00	1.37	\$2.7125	\$0.5425	\$0.74	\$20.00	Jenstad John G
453 012 54 46	1.00	CND	0.70	1.00	0.70	\$27.51	\$19.26	0.00	1.37	\$2.7125	\$0.5425	\$0.74	\$20.00	C D F Family Trust 12-26-91
453 012 54 47	1.00	CND	0.70	1.00	0.70	\$27.51	\$19.26	0.00	1.37	\$2.7125	\$0.5425	\$0.74	\$20.00	Magana Carlos A&Sharon M



**EXHIBIT C - Fiscal Year 2012 & Maximum Authorized Assessment Roll**  
**North Park Clean & Safe Overlay Maintenance Assessment District**

Parcel Number	Land Use Assessment							Frontage Assessment					Total Overlay Assessment	Owner Name
	Acres/ Units	Land Use Code	Land Use Factor	Benefit Factor	Total EBU's	Unit Rate (\$/EBU)	Total Assessment	LFF		Unit Rate (\$/LFF)		Total Assessment		
								Primary	Secondary	Primary	Secondary			
453 012 54 48	1.00	CND	0.70	1.00	0.70	\$27.51	\$19.26	0.00	1.37	\$2.7125	\$0.5425	\$0.74	\$20.00	Davis Karen C
453 012 54 49	1.00	CND	0.70	1.00	0.70	\$27.51	\$19.26	0.00	1.37	\$2.7125	\$0.5425	\$0.74	\$20.00	Baker Gordon
453 012 54 50	1.00	CND	0.70	1.00	0.70	\$27.51	\$19.26	0.00	1.37	\$2.7125	\$0.5425	\$0.74	\$20.00	Jameson Kevin Trust 10-14-00
453 012 54 51	1.00	CND	0.70	1.00	0.70	\$27.51	\$19.26	0.00	1.37	\$2.7125	\$0.5425	\$0.74	\$20.00	Benecchi Arnold J Revocable 2004 Trust 06-01-04
453 012 54 52	1.00	CND	0.70	1.00	0.70	\$27.51	\$19.26	0.00	1.37	\$2.7125	\$0.5425	\$0.74	\$20.00	Korff E Michaelob
453 012 54 53	1.00	CND	0.70	1.00	0.70	\$27.51	\$19.26	0.00	1.37	\$2.7125	\$0.5425	\$0.74	\$20.00	Martin Joy A Revocable Trust 10-02-01
453 012 54 54	1.00	CND	0.70	1.00	0.70	\$27.51	\$19.26	0.00	1.37	\$2.7125	\$0.5425	\$0.74	\$20.00	Casey Theresa
453 012 54 55	1.00	CND	0.70	1.00	0.70	\$27.51	\$19.26	0.00	1.37	\$2.7125	\$0.5425	\$0.74	\$20.00	Mitchell Kenneth&Mariellen 2005 Trust 03-17-05
453 012 54 56	1.00	CND	0.70	1.00	0.70	\$27.51	\$19.26	0.00	1.37	\$2.7125	\$0.5425	\$0.74	\$20.00	Frisch Willis L Trust 01-26-06
453 012 54 57	1.00	CND	0.70	1.00	0.70	\$27.51	\$19.26	0.00	1.37	\$2.7125	\$0.5425	\$0.74	\$20.00	Heaton Earl
453 012 54 58	1.00	CND	0.70	1.00	0.70	\$27.51	\$19.26	0.00	1.37	\$2.7125	\$0.5425	\$0.74	\$20.00	Niemi Peter D&Helen
453 012 54 59	1.00	CND	0.70	1.00	0.70	\$27.51	\$19.26	0.00	1.37	\$2.7125	\$0.5425	\$0.74	\$20.00	Oconnor Dianne K Trust 12-07-06
453 012 54 60	1.00	CND	0.70	1.00	0.70	\$27.51	\$19.26	0.00	1.37	\$2.7125	\$0.5425	\$0.74	\$20.00	Orendain Frank X
453 012 54 61	1.00	CND	0.70	1.00	0.70	\$27.51	\$19.26	0.00	1.37	\$2.7125	\$0.5425	\$0.74	\$20.00	Grander Bonnie L R 2008 Trust 10-18-08
453 012 54 62	1.00	CND	0.70	1.00	0.70	\$27.51	\$19.26	0.00	1.37	\$2.7125	\$0.5425	\$0.74	\$20.00	Levy Ram D
453 012 54 63	1.00	CND	0.70	1.00	0.70	\$27.51	\$19.26	0.00	1.37	\$2.7125	\$0.5425	\$0.74	\$20.00	Pick Family Marital Trust 09-15-82
453 012 54 64	1.00	CND	0.70	1.00	0.70	\$27.51	\$19.26	0.00	1.37	\$2.7125	\$0.5425	\$0.74	\$20.00	Navrock 64 Revocable Trust 01-06-95
453 012 54 65	1.00	CND	0.70	1.00	0.70	\$27.51	\$19.26	0.00	1.37	\$2.7125	\$0.5425	\$0.74	\$20.00	Marshall Dorothy A Trust 05-25-04
453 012 54 66	1.00	CND	0.70	1.00	0.70	\$27.51	\$19.26	0.00	1.37	\$2.7125	\$0.5425	\$0.74	\$20.00	Oconnor Colleen M
453 012 54 67	1.00	CND	0.70	1.00	0.70	\$27.51	\$19.26	0.00	1.37	\$2.7125	\$0.5425	\$0.74	\$20.00	Pick Family Marital Trust 09-15-82
453 012 54 68	1.00	CND	0.70	1.00	0.70	\$27.51	\$19.26	0.00	1.37	\$2.7125	\$0.5425	\$0.74	\$20.00	Roop Eleni
453 012 54 69	1.00	CND	0.70	1.00	0.70	\$27.51	\$19.26	0.00	1.37	\$2.7125	\$0.5425	\$0.74	\$20.00	Santiago Salvador&Augustina
453 012 54 70	1.00	CND	0.70	1.00	0.70	\$27.51	\$19.26	0.00	1.37	\$2.7125	\$0.5425	\$0.74	\$20.00	Linn Ronald V&Marilyn S
453 012 54 71	1.00	CND	0.70	1.00	0.70	\$27.51	\$19.26	0.00	1.37	\$2.7125	\$0.5425	\$0.74	\$20.00	Brown/Eppel Trust 04-09-03
453 012 54 72	1.00	CND	0.70	1.00	0.70	\$27.51	\$19.26	0.00	1.37	\$2.7125	\$0.5425	\$0.74	\$20.00	Larimer Doris A Family Trust 05-22-98
453 012 54 73	1.00	CND	0.70	1.00	0.70	\$27.51	\$19.26	0.00	1.37	\$2.7125	\$0.5425	\$0.74	\$20.00	Mahanna Malika J; Nguyen Hang S
453 012 54 74	1.00	CND	0.70	1.00	0.70	\$27.51	\$19.26	0.00	1.37	\$2.7125	\$0.5425	\$0.74	\$20.00	Fortson Helen L Trust 01-12-05
453 012 54 75	1.00	CND	0.70	1.00	0.70	\$27.51	\$19.26	0.00	1.37	\$2.7125	\$0.5425	\$0.74	\$20.00	Wheat Kleta J Trust 08-21-06
453 012 56 00	67.00	MFR	0.70	1.00	46.90	\$27.51	\$1,290.22	0.00	110.00	\$2.7125	\$0.5425	\$59.68	\$1,349.90	Alabama Manor Housing Associates
453 012 57 00	0.06	VAC	0.00	1.00	0.00	\$27.51	\$0.00	0.00	10.00	\$2.7125	\$0.5425	\$5.43	\$5.44	Alabama Manor Housing Associates
453 031 01 00	0.11	COM	40.00	5.00	22.00	\$27.51	\$605.22	42.50	100.00	\$2.7125	\$0.5425	\$169.53	\$774.76	Younan Family 2007 Trust 09-19-07T
453 031 02 00	2.00	DUP	0.70	1.00	1.40	\$27.51	\$38.51	40.00	0.00	\$2.7125	\$0.5425	\$108.50	\$147.02	Galdston Benjamin&Christine
453 031 03 00	2.00	DUP	0.70	1.00	1.40	\$27.51	\$38.51	32.50	0.00	\$2.7125	\$0.5425	\$88.16	\$126.68	Hunt You Son <Le> Hunt Errol
453 031 04 00	1.00	SFD	1.00	1.00	1.00	\$27.51	\$27.51	0.00	40.00	\$2.7125	\$0.5425	\$21.70	\$49.22	Stringari Frank&Polly Trust 03-08-01
453 031 05 00	1.00	SFD	1.00	1.00	1.00	\$27.51	\$27.51	0.00	40.00	\$2.7125	\$0.5425	\$21.70	\$49.22	Steitz Conrad
453 031 06 00	1.00	SFD	1.00	1.00	1.00	\$27.51	\$27.51	0.00	40.00	\$2.7125	\$0.5425	\$21.70	\$49.22	Bates Phebe A Tr
453 031 07 00	1.00	SFD	1.00	1.00	1.00	\$27.51	\$27.51	0.00	40.00	\$2.7125	\$0.5425	\$21.70	\$49.22	Gonzalez Michael J&Alvarez Olga
453 031 08 00	1.00	SFD	1.00	1.00	1.00	\$27.51	\$27.51	0.00	40.00	\$2.7125	\$0.5425	\$21.70	\$49.22	Highsmith John
453 031 09 00	4.00	MFR	0.70	1.00	2.80	\$27.51	\$77.03	0.00	175.00	\$2.7125	\$0.5425	\$94.94	\$171.98	Gibbs Wes
453 031 13 00	4.00	MFR	0.70	1.00	2.80	\$27.51	\$77.03	0.00	50.00	\$2.7125	\$0.5425	\$27.13	\$104.16	Beauville Jean-Claude&Yanick
453 031 14 00	0.15	IND	15.00	1.00	2.25	\$27.51	\$61.90	125.00	50.00	\$2.7125	\$0.5425	\$366.19	\$428.10	Armstrong Norman J&Etaine L
453 031 16 00	24.00	MFR	0.70	1.00	16.80	\$27.51	\$462.17	0.00	149.28	\$2.7125	\$0.5425	\$80.98	\$543.16	Dizon F A&Z M Revocable Trust 10-23-01; Ereneo Family Trust 01-29-90
453 032 17 00	1.86	COM	40.00	5.00	372.00	\$27.51	\$10,233.72	272.00	874.00	\$2.7125	\$0.5425	\$1,211.95	\$11,445.68	American Stores Company L L C
453 041 01 00	0.12	VAC	0.00	1.00	0.00	\$27.51	\$0.00	50.00	100.00	\$2.7125	\$0.5425	\$189.88	\$189.88	Gilman Frederick G Revocable Living Trust 03-28-96
453 041 02 00	0.09	VAC	0.00	1.00	0.00	\$27.51	\$0.00	41.00	0.00	\$2.7125	\$0.5425	\$111.21	\$111.22	Gilman Frederick G Revocable Living Trust 03-28-96
453 041 03 00	1.00	SFD	1.00	1.00	1.00	\$27.51	\$27.51	42.00	0.00	\$2.7125	\$0.5425	\$113.93	\$141.44	Allen Theodore W&Maria E
453 041 04 00	1.00	SFD	1.00	1.00	1.00	\$27.51	\$27.51	0.00	50.00	\$2.7125	\$0.5425	\$27.13	\$54.64	Asian Residential III L L C
453 041 05 00	1.00	SFD	1.00	1.00	1.00	\$27.51	\$27.51	0.00	50.00	\$2.7125	\$0.5425	\$27.13	\$54.64	Poston Chris A Living Trust 06-08-05

**EXHIBIT C - Fiscal Year 2012 & Maximum Authorized Assessment Roll**  
**North Park Clean & Safe Overlay Maintenance Assessment District**

Parcel Number	Land Use Assessment							Frontage Assessment					Total Overlay Assessment	Owner Name
	Acres/ Units	Land Use Code	Land Use Factor	Benefit Factor	Total EBU's	Unit Rate (\$/EBU)	Total Assessment	LFF		Unit Rate (\$/LFF)		Total Assessment		
								Primary	Secondary	Primary	Secondary			
453 041 06 00	1.00	SFD	1.00	1.00	1.00	\$27.51	\$27.51	0.00	50.00	\$2.7125	\$0.5425	\$27.13	\$54.64	Hardie Valerie
453 041 07 00	1.00	SFD	1.00	1.00	1.00	\$27.51	\$27.51	0.00	150.00	\$2.7125	\$0.5425	\$81.38	\$108.90	Rourke Family Trust 12-30-98; Hale Christopher S
453 041 08 00	1.00	SFD	1.00	1.00	1.00	\$27.51	\$27.51	0.00	35.00	\$2.7125	\$0.5425	\$18.99	\$46.50	Muckler Neal A; Lucas Elizabeth
453 041 09 00	2.00	DUP	0.70	1.00	1.40	\$27.51	\$38.51	0.00	35.00	\$2.7125	\$0.5425	\$18.99	\$57.50	Lucas Elizabeth; Muckler Bettelu O Est Of
453 041 10 00	1.00	SFD	1.00	1.00	1.00	\$27.51	\$27.51	0.00	150.00	\$2.7125	\$0.5425	\$81.38	\$108.90	Brown Kevin G&Christen J
453 041 11 00	1.00	SFD	1.00	1.00	1.00	\$27.51	\$27.51	0.00	50.00	\$2.7125	\$0.5425	\$27.13	\$54.64	Grayson Gilbert J&Signe M
453 041 12 00	2.00	DUP	0.70	1.00	1.40	\$27.51	\$38.51	0.00	50.00	\$2.7125	\$0.5425	\$27.13	\$65.64	Perez Raul M&Rosa M
453 041 13 00	2.00	DUP	0.70	1.00	1.40	\$27.51	\$38.51	0.00	50.00	\$2.7125	\$0.5425	\$27.13	\$65.64	Johnson Charles&Elizabeth Trust B 04-19-71
453 041 14 00	1.00	SFD	1.00	1.00	1.00	\$27.51	\$27.51	42.00	0.00	\$2.7125	\$0.5425	\$113.93	\$141.44	Johnson Charles&Elizabeth Trust B 04-19-71
453 041 15 00	0.09	COM	40.00	5.00	18.00	\$27.51	\$495.18	41.00	0.00	\$2.7125	\$0.5425	\$111.21	\$606.40	Lamp Post Manufacturers Inc
453 041 16 00	0.12	COM	40.00	5.00	24.00	\$27.51	\$660.24	46.00	100.00	\$2.7125	\$0.5425	\$179.03	\$839.28	Lamp Post Manufacturers Inc
453 042 01 00	0.23	INS	15.00	1.00	3.45	\$27.51	\$94.91	101.50	100.00	\$2.7125	\$0.5425	\$329.57	\$424.48	Williams Larry D
453 042 03 00	5.00	MFR	0.70	1.00	3.50	\$27.51	\$96.29	0.00	50.00	\$2.7125	\$0.5425	\$27.13	\$123.42	Marx Candice C; Rice Marshall S
453 042 04 00	6.00	MFR	0.70	1.00	4.20	\$27.51	\$115.54	0.00	50.00	\$2.7125	\$0.5425	\$27.13	\$142.68	Barry Cynthia A Trust 06-24-08
453 042 05 00	1.00	SFD	1.00	1.00	1.00	\$27.51	\$27.51	0.00	50.00	\$2.7125	\$0.5425	\$27.13	\$54.64	Mission Coast Properties L L C
453 042 06 00	1.00	SFD	1.00	1.00	1.00	\$27.51	\$27.51	0.00	35.00	\$2.7125	\$0.5425	\$18.99	\$46.50	Lange David R
453 042 07 00	1.00	SFD	1.00	1.00	1.00	\$27.51	\$27.51	0.00	36.50	\$2.7125	\$0.5425	\$19.80	\$47.32	Anderson Michael E
453 042 08 00	1.00	SFD	1.00	1.00	1.00	\$27.51	\$27.51	0.00	103.50	\$2.7125	\$0.5425	\$56.15	\$83.66	Beaulieu Matthew D
453 042 09 00	1.00	SFD	1.00	1.00	1.00	\$27.51	\$27.51	0.00	105.00	\$2.7125	\$0.5425	\$56.96	\$84.48	Mauri Kelly
453 042 10 00	2.00	DUP	0.70	1.00	1.40	\$27.51	\$38.51	0.00	70.00	\$2.7125	\$0.5425	\$37.98	\$76.50	Lee Jesse D&Stephanie W
453 042 11 00	1.00	SFD	1.00	1.00	1.00	\$27.51	\$27.51	0.00	50.00	\$2.7125	\$0.5425	\$27.13	\$54.64	Wright Family Trust 05-17-00
453 042 12 00	2.00	DUP	0.70	1.00	1.40	\$27.51	\$38.51	0.00	50.00	\$2.7125	\$0.5425	\$27.13	\$65.64	Unwin Randal G&Ramona J
453 042 13 00	1.00	SFD	1.00	1.00	1.00	\$27.51	\$27.51	0.00	50.00	\$2.7125	\$0.5425	\$27.13	\$54.64	Langley Ca 1
453 042 17 00	0.39	COM	40.00	5.00	78.00	\$27.51	\$2,145.78	180.00	95.00	\$2.7125	\$0.5425	\$539.79	\$2,685.58	G K D Enterprises Inc
453 071 01 00	0.31	IND	15.00	1.00	4.65	\$27.51	\$127.92	125.00	100.00	\$2.7125	\$0.5425	\$393.31	\$521.24	Schaffer Kerry Trust 07-27-93
453 071 02 00	15.00	MFR	0.70	1.00	10.50	\$27.51	\$288.86	0.00	100.00	\$2.7125	\$0.5425	\$54.25	\$343.12	Kane/Peterson Partners G P
453 071 03 00	4.00	MFR	0.70	1.00	2.80	\$27.51	\$77.03	0.00	145.00	\$2.7125	\$0.5425	\$78.66	\$155.70	Kressel-Welsh 2000 Trust 12-12-00
453 071 04 00	1.00	SFD	1.00	1.00	1.00	\$27.51	\$27.51	0.00	30.00	\$2.7125	\$0.5425	\$16.28	\$43.80	Sole John P
453 071 05 00	1.00	SFD	1.00	1.00	1.00	\$27.51	\$27.51	0.00	62.50	\$2.7125	\$0.5425	\$33.91	\$61.42	Lopez Esperanza
453 071 06 00	1.00	SFD	1.00	1.00	1.00	\$27.51	\$27.51	0.00	62.50	\$2.7125	\$0.5425	\$33.91	\$61.42	Hopkins Ray Revocable Trust 04-22-04
453 071 07 00	8.00	MFR	0.70	1.00	5.60	\$27.51	\$154.06	0.00	50.00	\$2.7125	\$0.5425	\$27.13	\$181.20	Comana Family Trust 12-04-89
453 071 08 00	6.00	MFR	0.70	1.00	4.20	\$27.51	\$115.54	0.00	50.00	\$2.7125	\$0.5425	\$27.13	\$142.68	Nguyen Kim Oanh Thi
453 071 10 00	0.29	COM	40.00	5.00	58.00	\$27.51	\$1,595.58	125.00	100.00	\$2.7125	\$0.5425	\$393.31	\$1,988.90	Cadillac Courts Inc
453 072 01 00	0.14	COM	40.00	5.00	28.00	\$27.51	\$770.28	125.00	50.00	\$2.7125	\$0.5425	\$366.19	\$1,136.48	Hanna Nadia R
453 072 02 00	0.11	IND	15.00	1.00	1.65	\$27.51	\$45.39	0.00	40.00	\$2.7125	\$0.5425	\$21.70	\$67.10	Hanna Nadia R
453 072 03 00	3.00	MFR	0.70	1.00	2.10	\$27.51	\$57.77	0.00	40.00	\$2.7125	\$0.5425	\$21.70	\$79.48	Villanova Family Trust
453 072 04 00	2.00	DUP	0.70	1.00	1.40	\$27.51	\$38.51	0.00	40.00	\$2.7125	\$0.5425	\$21.70	\$60.22	Leveille Family Trust 06-09-10
453 072 05 00	6.00	MFR	0.70	1.00	4.20	\$27.51	\$115.54	0.00	40.00	\$2.7125	\$0.5425	\$21.70	\$137.24	Parsons Samuel G Family Trust 02-27-04
453 072 06 00	2.00	DUP	0.70	1.00	1.40	\$27.51	\$38.51	0.00	126.00	\$2.7125	\$0.5425	\$68.36	\$106.88	Pecoraro John&Helen A Trs
453 072 07 00	1.00	SFD	1.00	1.00	1.00	\$27.51	\$27.51	0.00	32.00	\$2.7125	\$0.5425	\$17.36	\$44.88	Sovinsky Marek&Killian Athena
453 072 08 00	0.06	RST	50.00	5.00	15.00	\$27.51	\$412.65	45.00	88.00	\$2.7125	\$0.5425	\$169.80	\$582.46	R K T M Hoban L L C
453 072 09 00	0.09	COM	40.00	5.00	18.00	\$27.51	\$495.18	40.00	0.00	\$2.7125	\$0.5425	\$108.50	\$603.68	Larke Thomas W
453 072 10 00	0.09	COM	40.00	5.00	18.00	\$27.51	\$495.18	40.00	0.00	\$2.7125	\$0.5425	\$108.50	\$603.68	Chapman Family Trust 02-02-88
453 072 11 00	0.04	VAC	0.00	1.00	0.00	\$27.51	\$0.00	0.00	50.00	\$2.7125	\$0.5425	\$27.13	\$27.14	Chapman Robert T&Murray R Trs
453 072 12 00	2.00	DUP	0.70	1.00	1.40	\$27.51	\$38.51	0.00	50.00	\$2.7125	\$0.5425	\$27.13	\$65.64	Ragland David R
453 072 13 00	5.00	MFR	0.70	1.00	3.50	\$27.51	\$96.29	0.00	50.00	\$2.7125	\$0.5425	\$27.13	\$123.42	Schwartz&Leavesseur Family Trust 10-16-01
453 072 14 00	1.00	SFD	1.00	1.00	1.00	\$27.51	\$27.51	0.00	50.00	\$2.7125	\$0.5425	\$27.13	\$54.64	Thomas/Robbins Family Trust 11-27-00
453 072 15 00	1.00	SFD	1.00	1.00	1.00	\$27.51	\$27.51	0.00	125.00	\$2.7125	\$0.5425	\$67.81	\$95.32	Bradford Holdings Inc

**EXHIBIT C - Fiscal Year 2012 & Maximum Authorized Assessment Roll**  
**North Park Clean & Safe Overlay Maintenance Assessment District**

Parcel Number	Land Use Assessment							Frontage Assessment					Total Overlay Assessment	Owner Name
	Acres/ Units	Land Use Code	Land Use Factor	Benefit Factor	Total EBU's	Unit Rate (\$/EBU)	Total Assessment	LFF		Unit Rate (\$/LFF)		Total Assessment		
								Primary	Secondary	Primary	Secondary			
453 081 01 00	0.07	COM	40.00	5.00	14.00	\$27.51	\$385.14	41.00	75.00	\$2.7125	\$0.5425	\$151.90	\$537.04	Nobel Family Trust 02-18-98
453 081 02 00	0.08	COM	40.00	5.00	16.00	\$27.51	\$440.16	40.00	0.00	\$2.7125	\$0.5425	\$108.50	\$548.66	Polster William G
453 081 03 00	0.11	INS	15.00	1.00	1.65	\$27.51	\$45.39	40.00	0.00	\$2.7125	\$0.5425	\$108.50	\$153.90	Pathfinders Of San Diego
453 081 04 00	0.04	COM	40.00	5.00	8.00	\$27.51	\$220.08	4.00	0.00	\$2.7125	\$0.5425	\$10.85	\$230.94	Polster William G
453 081 05 00	0.08	COM	40.00	5.00	16.00	\$27.51	\$440.16	0.00	0.00	\$2.7125	\$0.5425	\$0.00	\$440.16	Noble Family Trust 02-18-98
453 081 06 00	3.00	MFR	0.70	1.00	2.10	\$27.51	\$57.77	0.00	37.50	\$2.7125	\$0.5425	\$20.34	\$78.12	Field Benton L Trust 06-09-82
453 081 07 00	3.00	MFR	0.70	1.00	2.10	\$27.51	\$57.77	0.00	37.50	\$2.7125	\$0.5425	\$20.34	\$78.12	P A D Properties Group L P: Schmidt Veronica A Tr
453 081 08 00	3.00	MFR	0.70	1.00	2.10	\$27.51	\$57.77	0.00	37.50	\$2.7125	\$0.5425	\$20.34	\$78.12	Wilcoxson Anna M
453 081 09 00	8.00	MFR	0.70	1.00	5.60	\$27.51	\$154.06	0.00	175.00	\$2.7125	\$0.5425	\$94.94	\$249.00	Field Benton L Tr: Field Benton L Trust 6/9/82
453 081 10 00	7.00	MFR	0.70	1.00	4.90	\$27.51	\$134.80	0.00	75.00	\$2.7125	\$0.5425	\$40.69	\$175.50	Lawson Family Exemption Trust 03-31-94
453 081 11 00	0.12	INS	15.00	1.00	1.80	\$27.51	\$49.52	41.67	0.00	\$2.7125	\$0.5425	\$113.03	\$162.56	Pathfinders Of San Diego
453 081 12 00	0.12	COM	40.00	5.00	24.00	\$27.51	\$660.24	41.67	0.00	\$2.7125	\$0.5425	\$113.03	\$773.28	Dubnov Shlomo&Lior V
453 081 13 00	1.00	SFD	1.00	1.00	1.00	\$27.51	\$27.51	0.00	47.00	\$2.7125	\$0.5425	\$25.50	\$53.02	Vo Ky Thai
453 081 14 00	1.00	SFD	1.00	1.00	1.00	\$27.51	\$27.51	40.00	80.00	\$2.7125	\$0.5425	\$151.90	\$179.42	Hender Shane W&Mason Sara E
453 082 03 00	6.00	MFR	0.70	1.00	4.20	\$27.51	\$115.54	0.00	50.00	\$2.7125	\$0.5425	\$27.13	\$142.68	Fisher Jack C&Patricia L Family Trust 12-19-77
453 082 04 00	1.00	SFD	1.00	1.00	1.00	\$27.51	\$27.51	0.00	125.00	\$2.7125	\$0.5425	\$67.81	\$95.32	Cooper Ronald W: Henderson Kerry L
453 082 05 00	1.00	SFD	1.00	1.00	1.00	\$27.51	\$27.51	0.00	50.00	\$2.7125	\$0.5425	\$27.13	\$54.64	Tat Ha To&He Li Ka: Tat Nu To
453 082 06 00	0.26	COM	40.00	5.00	52.00	\$27.51	\$1,430.52	115.00	100.00	\$2.7125	\$0.5425	\$366.19	\$1,796.72	Hartley Richard S&Doris E
453 082 07 00	0.13	COM	40.00	5.00	26.00	\$27.51	\$715.26	0.00	50.00	\$2.7125	\$0.5425	\$27.13	\$742.40	Hartley Richard S&Doris E
453 082 08 00	2.00	DUP	0.70	1.00	1.40	\$27.51	\$38.51	0.00	50.00	\$2.7125	\$0.5425	\$27.13	\$65.64	Batts Bar L L C
453 082 09 00	3.00	MFR	0.70	1.00	2.10	\$27.51	\$57.77	0.00	110.00	\$2.7125	\$0.5425	\$59.68	\$117.46	Brown Frank R Family Trust
453 082 10 00	2.00	DUP	0.70	1.00	1.40	\$27.51	\$38.51	0.00	55.00	\$2.7125	\$0.5425	\$29.84	\$68.36	Goodwin Donnella R
453 082 11 00	0.43	CRH	2.80	1.00	1.20	\$27.51	\$33.01	125.00	150.00	\$2.7125	\$0.5425	\$420.44	\$453.46	Plymouth Congregational Church
453 102 01 00	0.11	INS	15.00	1.00	1.65	\$27.51	\$45.39	100.00	50.00	\$2.7125	\$0.5425	\$298.38	\$343.78	Silver Gate Masonic Temple Corp
453 102 02 00	3.00	MFR	0.70	1.00	2.10	\$27.51	\$57.77	0.00	50.00	\$2.7125	\$0.5425	\$27.13	\$84.90	Studenberg Elayne
453 102 03 00	1.00	SFD	1.00	1.00	1.00	\$27.51	\$27.51	0.00	50.00	\$2.7125	\$0.5425	\$27.13	\$54.64	Orozco Eduardo
453 102 04 00	1.00	SFD	1.00	1.00	1.00	\$27.51	\$27.51	0.00	60.00	\$2.7125	\$0.5425	\$32.55	\$60.06	Torres Michael:Virginia S T
453 102 05 00	1.00	SFD	1.00	1.00	1.00	\$27.51	\$27.51	0.00	40.00	\$2.7125	\$0.5425	\$21.70	\$49.22	Couchman Donna
453 102 06 00	2.00	DUP	0.70	1.00	1.40	\$27.51	\$38.51	0.00	150.00	\$2.7125	\$0.5425	\$81.38	\$119.90	Davis Roy C
453 102 07 00	1.00	SFD	1.00	1.00	1.00	\$27.51	\$27.51	0.00	27.00	\$2.7125	\$0.5425	\$14.65	\$42.16	Lugmair Claudia
453 102 08 00	1.00	SFD	1.00	1.00	1.00	\$27.51	\$27.51	0.00	123.00	\$2.7125	\$0.5425	\$66.73	\$94.24	Meyers Elizabeth P Trust 2-18-83
453 102 09 00	1.00	SFD	1.00	1.00	1.00	\$27.51	\$27.51	0.00	50.00	\$2.7125	\$0.5425	\$27.13	\$54.64	Sommer Gisela
453 102 10 00	1.00	SFD	1.00	1.00	1.00	\$27.51	\$27.51	0.00	50.00	\$2.7125	\$0.5425	\$27.13	\$54.64	Mcintosh Craig T&Evenson Karen R
453 102 11 00	1.00	SFD	1.00	1.00	1.00	\$27.51	\$27.51	0.00	50.00	\$2.7125	\$0.5425	\$27.13	\$54.64	Maddux Michael J R
453 102 12 00	8.00	MFR	0.70	1.00	5.60	\$27.51	\$154.06	55.00	100.00	\$2.7125	\$0.5425	\$203.44	\$357.50	Trebes Helen E Tr (Dcsd)
453 102 13 00	0.05	INS	15.00	1.00	0.75	\$27.51	\$20.63	45.00	0.00	\$2.7125	\$0.5425	\$122.06	\$142.70	Silver Gate Masonic Temple Corp
453 103 07 00	2.00	DUP	0.70	1.00	1.40	\$27.51	\$38.51	0.00	150.00	\$2.7125	\$0.5425	\$81.38	\$119.90	Burke Steven G&Taylor Marjorie L
453 103 08 00	1.00	SFD	1.00	1.00	1.00	\$27.51	\$27.51	0.00	50.00	\$2.7125	\$0.5425	\$27.13	\$54.64	Rath-Stagg Revocable Trust 06-30-05
453 103 09 00	2.00	DUP	0.70	1.00	1.40	\$27.51	\$38.51	0.00	50.00	\$2.7125	\$0.5425	\$27.13	\$65.64	Biggwither James F&Rebecca E
453 103 10 00	1.00	SFD	1.00	1.00	1.00	\$27.51	\$27.51	0.00	50.00	\$2.7125	\$0.5425	\$27.13	\$54.64	Scott Jacqueline R Trust 03-28-07
453 103 11 00	1.00	SFD	1.00	1.00	1.00	\$27.51	\$27.51	0.00	50.00	\$2.7125	\$0.5425	\$27.13	\$54.64	Bird Charles&Rosemary
453 103 12 00	1.00	SFD	1.00	1.00	1.00	\$27.51	\$27.51	0.00	50.00	\$2.7125	\$0.5425	\$27.13	\$54.64	Dillof Thomas R: Downing Vanessa A
453 111 01 00	0.21	RST	50.00	5.00	52.50	\$27.51	\$1,444.28	90.00	100.00	\$2.7125	\$0.5425	\$298.38	\$1,742.66	Butler Donald L&Sally K Living Trust 11-20-87: Fitkin Mark G&Kathleen D
453 111 03 00	0.23	RST	50.00	5.00	57.50	\$27.51	\$1,581.83	100.00	100.00	\$2.7125	\$0.5425	\$325.50	\$1,907.34	Kfc National Management Co
453 111 04 00	2.53	EPS	5.00	1.00	12.65	\$27.51	\$348.00	0.00	1,350.00	\$2.7125	\$0.5425	\$732.38	\$1,080.38	San Diego Unified School District
453 112 01 00	0.11	COM	40.00	5.00	22.00	\$27.51	\$605.22	150.00	0.00	\$2.7125	\$0.5425	\$406.88	\$1,012.10	Barbat Adnan&Khalida Trust 08-29-07
453 112 02 00	0.06	COM	40.00	5.00	12.00	\$27.51	\$330.12	25.00	0.00	\$2.7125	\$0.5425	\$67.81	\$397.94	Hom Revocable Trust 08-23-96: Wong Chuen Chi
453 112 03 00	0.06	COM	40.00	5.00	12.00	\$27.51	\$330.12	25.00	0.00	\$2.7125	\$0.5425	\$67.81	\$397.94	Hom Revocable Trust 08-23-96: Wong Chuen Chi

**EXHIBIT C - Fiscal Year 2012 & Maximum Authorized Assessment Roll**  
**North Park Clean & Safe Overlay Maintenance Assessment District**

Parcel Number	Land Use Assessment							Frontage Assessment					Total Overlay Assessment	Owner Name
	Acres/ Units	Land Use Code	Land Use Factor	Benefit Factor	Total EBU's	Unit Rate (\$/EBU)	Total Assessment	LFF		Unit Rate (\$/LFF)		Total Assessment		
								Primary	Secondary	Primary	Secondary			
453 112 04 00	0.00	MFR	0.70	1.00	0.00	\$27.51	\$0.00	50.00	0.00	\$2.7125	\$0.5425	\$135.63	\$135.64	Barbat Adnan&Khalida Trust 08-29-07
453 112 05 00	7.00	MFR	0.70	1.00	4.90	\$27.51	\$134.80	50.00	0.00	\$2.7125	\$0.5425	\$135.63	\$270.44	Barbat Adnan&Khalida Trust 08-29-07
453 112 06 00	0.11	IND	15.00	1.00	1.65	\$27.51	\$45.39	50.00	0.00	\$2.7125	\$0.5425	\$135.63	\$181.02	Edwards William P Tr&Arrivee Kristen L H Tr
453 112 07 00	0.11	COM	40.00	5.00	22.00	\$27.51	\$605.22	150.00	0.00	\$2.7125	\$0.5425	\$406.88	\$1,012.10	Stern Family Trust 03-27-91
453 112 08 00	1.00	SFD	1.00	1.00	1.00	\$27.51	\$27.51	100.00	50.00	\$2.7125	\$0.5425	\$298.38	\$325.90	Wong James Y&Hannah Hui
453 112 09 00	1.00	SFD	1.00	1.00	1.00	\$27.51	\$27.51	0.00	50.00	\$2.7125	\$0.5425	\$27.13	\$54.64	Hui Family Trust 07-01-81
453 112 10 00	1.00	SFD	1.00	1.00	1.00	\$27.51	\$27.51	0.00	50.00	\$2.7125	\$0.5425	\$27.13	\$54.64	Hui Family Trust 07-01-81
453 112 11 00	1.00	SFD	1.00	1.00	1.00	\$27.51	\$27.51	0.00	50.00	\$2.7125	\$0.5425	\$27.13	\$54.64	Hui Family Trust 07-01-81
453 112 13 00	0.23	COM	40.00	5.00	46.00	\$27.51	\$1,265.46	100.00	100.00	\$2.7125	\$0.5425	\$325.50	\$1,590.96	H&W L L C
453 121 01 00	0.11	COM	40.00	5.00	22.00	\$27.51	\$605.22	50.00	100.00	\$2.7125	\$0.5425	\$189.88	\$795.10	Joseph Musser Family Partnership L P
453 121 02 00	0.11	RST	50.00	5.00	27.50	\$27.51	\$756.53	50.00	0.00	\$2.7125	\$0.5425	\$135.63	\$892.16	Fong Kenneth L&Maria Living Trust 02-08-01
453 121 03 00	0.11	COM	40.00	5.00	22.00	\$27.51	\$605.22	0.00	50.00	\$2.7125	\$0.5425	\$27.13	\$632.36	Tran Tom&Mai Ngoc
453 121 04 00	0.34	COM	40.00	5.00	68.00	\$27.51	\$1,870.68	300.00	150.00	\$2.7125	\$0.5425	\$895.13	\$2,765.82	City Of San Diego c/o Andrew Field
453 121 05 00	0.46	COM	40.00	5.00	92.00	\$27.51	\$2,530.92	300.00	0.00	\$2.7125	\$0.5425	\$813.75	\$3,344.68	Lyric Opera San Diego
453 122 01 00	0.34	COM	40.00	5.00	68.00	\$27.51	\$1,870.68	250.00	0.00	\$2.7125	\$0.5425	\$678.13	\$2,548.82	2901 University L L C
453 122 10 00	0.35	COM	40.00	5.00	70.00	\$27.51	\$1,925.70	250.00	0.00	\$2.7125	\$0.5425	\$678.13	\$2,603.84	Union Bank Of California
453 122 12 01	0.59	COM	40.00	5.00	118.00	\$27.51	\$3,246.18	83.21	0.00	\$2.7125	\$0.5425	\$225.71	\$3,471.90	City Of San Diego c/o Andrew Field
453 122 12 02	0.10	COM	40.00	5.00	20.00	\$27.51	\$550.20	83.21	0.00	\$2.7125	\$0.5425	\$225.71	\$775.92	N P W 2930 L L C
453 122 13 00	0.57	COM	40.00	5.00	114.00	\$27.51	\$3,136.14	166.43	0.00	\$2.7125	\$0.5425	\$451.44	\$3,587.58	N P W 2930 L L C
453 122 14 00	0.69	COM	40.00	5.00	138.00	\$27.51	\$3,796.38	166.43	0.00	\$2.7125	\$0.5425	\$451.44	\$4,247.82	City Of San Diego c/o Andrew Field
453 123 01 00	0.11	RST	50.00	5.00	27.50	\$27.51	\$756.53	150.00	0.00	\$2.7125	\$0.5425	\$406.88	\$1,163.42	Sec North Park L L C
453 123 02 00	0.11	COM	40.00	5.00	22.00	\$27.51	\$605.22	50.00	0.00	\$2.7125	\$0.5425	\$135.63	\$740.86	Rivera Family Trust 07-06-88
453 123 03 00	0.11	COM	40.00	5.00	22.00	\$27.51	\$605.22	50.00	0.00	\$2.7125	\$0.5425	\$135.63	\$740.86	Sec North Park L L C
453 123 04 00	0.11	RST	50.00	5.00	27.50	\$27.51	\$756.53	50.00	0.00	\$2.7125	\$0.5425	\$135.63	\$892.16	Heinen David A Revocable Trust 10-17-94
453 123 05 00	0.11	COM	40.00	5.00	22.00	\$27.51	\$605.22	50.00	0.00	\$2.7125	\$0.5425	\$135.63	\$740.86	Heinen David A Revocable Trust 10-17-94
453 123 06 00	0.11	COM	40.00	5.00	22.00	\$27.51	\$605.22	150.00	0.00	\$2.7125	\$0.5425	\$406.88	\$1,012.10	Friendship Properties L L C
453 123 07 00	0.11	COM	40.00	5.00	22.00	\$27.51	\$605.22	150.00	0.00	\$2.7125	\$0.5425	\$406.88	\$1,012.10	Troyan Norman Tr
453 123 08 00	0.11	COM	40.00	5.00	22.00	\$27.51	\$605.22	50.00	0.00	\$2.7125	\$0.5425	\$135.63	\$740.86	Troyan Norman Tr
453 123 09 00	0.11	COM	40.00	5.00	22.00	\$27.51	\$605.22	50.00	0.00	\$2.7125	\$0.5425	\$135.63	\$740.86	Troyan Norman Tr
453 123 10 00	0.11	COM	40.00	5.00	22.00	\$27.51	\$605.22	50.00	0.00	\$2.7125	\$0.5425	\$135.63	\$740.86	Sec North Park L L C
453 123 11 00	0.23	COM	40.00	5.00	46.00	\$27.51	\$1,265.46	200.00	0.00	\$2.7125	\$0.5425	\$542.50	\$1,807.96	Sec North Park L L C
453 131 01 00	1.00	SFD	1.00	1.00	1.00	\$27.51	\$27.51	100.00	50.00	\$2.7125	\$0.5425	\$298.38	\$325.90	Cohen Brandon T; Cohen Bruce M&Vivian R
453 131 02 00	1.00	SFD	1.00	1.00	1.00	\$27.51	\$27.51	0.00	50.00	\$2.7125	\$0.5425	\$27.13	\$54.64	Padgett Dan&Tracy G
453 131 03 00	1.00	SFD	1.00	1.00	1.00	\$27.51	\$27.51	0.00	50.00	\$2.7125	\$0.5425	\$27.13	\$54.64	Bunting Brent E; Bunting William H&Mary J
453 131 04 00	2.00	DUP	0.70	1.00	1.40	\$27.51	\$38.51	0.00	50.00	\$2.7125	\$0.5425	\$27.13	\$65.64	Paraskevopoulos Athanasia Trust 03-16-99
453 131 05 00	1.00	SFD	1.00	1.00	1.00	\$27.51	\$27.51	0.00	50.00	\$2.7125	\$0.5425	\$27.13	\$54.64	Mcneil Brian D&Antonovics Kate L
453 131 06 00	5.00	MFR	0.70	1.00	3.50	\$27.51	\$96.29	0.00	150.00	\$2.7125	\$0.5425	\$81.38	\$177.68	Cromhigg L L C; Cromhigg L L C; Cromhigg L L C
453 131 07 00	2.00	DUP	0.70	1.00	1.40	\$27.51	\$38.51	0.00	150.00	\$2.7125	\$0.5425	\$81.38	\$119.90	Ermis Living Trust 08-01-96
453 131 08 00	3.00	MFR	0.70	1.00	2.10	\$27.51	\$57.77	0.00	50.00	\$2.7125	\$0.5425	\$27.13	\$84.90	Morris William D&Paola F Family Trust 09-05-02
453 131 09 00	1.00	SFD	1.00	1.00	1.00	\$27.51	\$27.51	0.00	50.00	\$2.7125	\$0.5425	\$27.13	\$54.64	Lee Theodore N&Martha A
453 131 10 00	1.00	SFD	1.00	1.00	1.00	\$27.51	\$27.51	0.00	50.00	\$2.7125	\$0.5425	\$27.13	\$54.64	Mitchell Stephen T&Kelley K
453 131 11 00	1.00	SFD	1.00	1.00	1.00	\$27.51	\$27.51	0.00	50.00	\$2.7125	\$0.5425	\$27.13	\$54.64	Orozco Andres
453 131 12 00	0.11	COM	40.00	5.00	22.00	\$27.51	\$605.22	100.00	50.00	\$2.7125	\$0.5425	\$298.38	\$903.60	Puzio Christopher&Fierer Emily Family 2007 Trust
453 132 03 00	0.11	CRH	2.80	1.00	0.31	\$27.51	\$8.53	0.00	50.00	\$2.7125	\$0.5425	\$27.13	\$35.66	North Park Christian Fellowship
453 132 04 00	1.00	SFD	1.00	1.00	1.00	\$27.51	\$27.51	0.00	50.00	\$2.7125	\$0.5425	\$27.13	\$54.64	Hom Jin Wai&Sun Heung Revocable 1999 Trust 12-16-99
453 132 05 00	1.00	SFD	1.00	1.00	1.00	\$27.51	\$27.51	0.00	50.00	\$2.7125	\$0.5425	\$27.13	\$54.64	Teas Shirley C Revocable Trust
453 132 06 00	5.00	MFR	0.70	1.00	3.50	\$27.51	\$96.29	0.00	150.00	\$2.7125	\$0.5425	\$81.38	\$177.68	Leewong Properties L L C
453 132 07 00	0.11	COM	40.00	5.00	22.00	\$27.51	\$605.22	50.00	100.00	\$2.7125	\$0.5425	\$189.88	\$795.10	Rudd Family Trust A 10-07-99; Rudd Family Trust B 10-07-99

**EXHIBIT C - Fiscal Year 2012 & Maximum Authorized Assessment Roll**  
**North Park Clean & Safe Overlay Maintenance Assessment District**

Parcel Number	Land Use Assessment							Frontage Assessment					Total Overlay Assessment	Owner Name
	Acres/ Units	Land Use Code	Land Use Factor	Benefit Factor	Total EBU's	Unit Rate (\$/EBU)	Total Assessment	LFF		Unit Rate (\$/LFF)		Total Assessment		
								Primary	Secondary	Primary	Secondary			
453 132 08 00	0.11	INS	15.00	1.00	1.65	\$27.51	\$45.39	50.00	0.00	\$2.7125	\$0.5425	\$135.63	\$181.02	Rudd Family Trust A 10-07-99; Rudd Family Trust B 10-07-99
453 132 09 00	0.11	COM	40.00	5.00	22.00	\$27.51	\$605.22	50.00	0.00	\$2.7125	\$0.5425	\$135.63	\$740.86	Rudd Family Trust A 10-07-99; Rudd Family Trust B 10-07-99
453 132 10 00	0.11	COM	40.00	5.00	22.00	\$27.51	\$605.22	50.00	0.00	\$2.7125	\$0.5425	\$135.63	\$740.86	3774 30th Street L L C
453 132 11 00	0.11	COM	40.00	5.00	22.00	\$27.51	\$605.22	50.00	0.00	\$2.7125	\$0.5425	\$135.63	\$740.86	Janda Jerry J Iii&Heidi S
453 132 12 00	0.11	RST	50.00	5.00	27.50	\$27.51	\$756.53	150.00	0.00	\$2.7125	\$0.5425	\$406.88	\$1,163.42	Feldman Zane&Alice B Trust 11-19-90
453 132 13 00	0.23	CRH	2.80	1.00	0.64	\$27.51	\$17.61	100.00	100.00	\$2.7125	\$0.5425	\$325.50	\$343.12	North Park Christian Fellowship
453 133 01 00	0.11	COM	40.00	5.00	22.00	\$27.51	\$605.22	150.00	0.00	\$2.7125	\$0.5425	\$406.88	\$1,012.10	Dreifuss Werner&Norma H 1993 Family Trust 02-06-93
453 133 06 00	0.11	RST	50.00	5.00	27.50	\$27.51	\$756.53	50.00	100.00	\$2.7125	\$0.5425	\$189.88	\$946.42	Cold Spring Hill Properties L L C
453 133 07 00	1.00	SFD	1.00	1.00	1.00	\$27.51	\$27.51	0.00	150.00	\$2.7125	\$0.5425	\$81.38	\$108.90	Cold Spring Hill Properties L L C
453 133 08 00	1.00	SFD	1.00	1.00	1.00	\$27.51	\$27.51	0.00	40.00	\$2.7125	\$0.5425	\$21.70	\$49.22	Imazeki Jennifer Y
453 133 09 00	1.00	SFD	1.00	1.00	1.00	\$27.51	\$27.51	0.00	40.00	\$2.7125	\$0.5425	\$21.70	\$49.22	Otoupal Family Living Trust 11-26-96; Higgins Diana T
453 133 10 00	1.00	SFD	1.00	1.00	1.00	\$27.51	\$27.51	0.00	40.00	\$2.7125	\$0.5425	\$21.70	\$49.22	Nieto Frank
453 133 11 00	1.00	SFD	1.00	1.00	1.00	\$27.51	\$27.51	0.00	40.00	\$2.7125	\$0.5425	\$21.70	\$49.22	Peeples Linda
453 133 12 00	0.21	COM	40.00	5.00	42.00	\$27.51	\$1,155.42	100.00	90.00	\$2.7125	\$0.5425	\$320.08	\$1,475.50	Dreifuss Werner&Norma H 1993 Family Trust 02-06-93
453 133 13 00	0.46	COM	40.00	5.00	92.00	\$27.51	\$2,530.92	200.00	0.00	\$2.7125	\$0.5425	\$542.50	\$3,073.42	Lawson Family Exemption Trust 03-31-94
453 134 04 01	1.00	CND	0.70	1.00	0.70	\$27.51	\$19.26	16.67	0.00	\$2.7125	\$0.5425	\$45.22	\$64.48	Riley Alexander C
453 134 04 02	1.00	CND	0.70	1.00	0.70	\$27.51	\$19.26	16.67	0.00	\$2.7125	\$0.5425	\$45.22	\$64.48	Mosley Family Trust 04-18-94
453 134 04 03	1.00	CND	0.70	1.00	0.70	\$27.51	\$19.26	16.67	0.00	\$2.7125	\$0.5425	\$45.22	\$64.48	Dammann Ryan S
453 134 05 00	0.07	IND	15.00	1.00	1.05	\$27.51	\$28.89	50.00	60.00	\$2.7125	\$0.5425	\$168.18	\$197.08	Security Home Builders Inc
453 134 06 00	1.00	SFD	1.00	1.00	1.00	\$27.51	\$27.51	0.00	40.00	\$2.7125	\$0.5425	\$21.70	\$49.22	Cua Allejho L
453 134 07 00	1.00	SFD	1.00	1.00	1.00	\$27.51	\$27.51	0.00	150.00	\$2.7125	\$0.5425	\$81.38	\$108.90	Huynh Charles Phong Thien; Mulderig Linh Huynh
453 134 08 00	1.00	SFD	1.00	1.00	1.00	\$27.51	\$27.51	0.00	50.00	\$2.7125	\$0.5425	\$27.13	\$54.64	Fleming William M&Annette I
453 134 09 00	2.00	DUP	0.70	1.00	1.40	\$27.51	\$38.51	0.00	50.00	\$2.7125	\$0.5425	\$27.13	\$65.64	Romano Caterina
453 134 10 00	2.00	DUP	0.70	1.00	1.40	\$27.51	\$38.51	0.00	50.00	\$2.7125	\$0.5425	\$27.13	\$65.64	Arno Salvatore; Arno Bartolo; Arno Vincenza
453 134 11 00	1.00	SFD	1.00	1.00	1.00	\$27.51	\$27.51	0.00	50.00	\$2.7125	\$0.5425	\$27.13	\$54.64	Whitley William H&Jane C Trust 01-11-99
453 134 12 00	2.00	DUP	0.70	1.00	1.40	\$27.51	\$38.51	0.00	150.00	\$2.7125	\$0.5425	\$81.38	\$119.90	Whitley William H&Jane C Trust 01-11-99
453 134 14 00	0.46	CRH	2.80	1.00	1.29	\$27.51	\$35.49	200.00	100.00	\$2.7125	\$0.5425	\$596.75	\$632.24	Episcopal Diocese Of San Diego
453 135 01 00	1.00	SFD	1.00	1.00	1.00	\$27.51	\$27.51	0.00	69.00	\$2.7125	\$0.5425	\$37.43	\$64.94	Stasiewicz William
453 135 02 00	2.00	DUP	0.70	1.00	1.40	\$27.51	\$38.51	0.00	31.00	\$2.7125	\$0.5425	\$16.82	\$55.34	Gambardella Family Trust 10-02-02
453 135 03 00	1.00	SFD	1.00	1.00	1.00	\$27.51	\$27.51	0.00	50.00	\$2.7125	\$0.5425	\$27.13	\$54.64	Gateley Katherine; Bennett Judith E
453 135 04 00	1.00	SFD	1.00	1.00	1.00	\$27.51	\$27.51	0.00	50.00	\$2.7125	\$0.5425	\$27.13	\$54.64	Denver Rorke T&Tracy
453 135 05 00	5.00	MFR	0.70	1.00	3.50	\$27.51	\$96.29	0.00	50.00	\$2.7125	\$0.5425	\$27.13	\$123.42	Rivera George L Tr
453 135 06 00	1.00	SFD	1.00	1.00	1.00	\$27.51	\$27.51	0.00	50.00	\$2.7125	\$0.5425	\$27.13	\$54.64	Knott James P Family Living Trust
453 135 07 00	1.00	SFD	1.00	1.00	1.00	\$27.51	\$27.51	0.00	150.00	\$2.7125	\$0.5425	\$81.38	\$108.90	Chatfield James F
453 135 08 00	6.00	MFR	0.70	1.00	4.20	\$27.51	\$115.54	50.00	100.00	\$2.7125	\$0.5425	\$189.88	\$305.42	Davidson Kathleen G&Benjamin E Trust 02-19-86
453 135 09 00	1.00	SFD	1.00	1.00	1.00	\$27.51	\$27.51	50.00	0.00	\$2.7125	\$0.5425	\$135.63	\$163.14	Smith Daniel Frederick; Maune Jason T
453 135 10 00	1.00	SFD	1.00	1.00	1.00	\$27.51	\$27.51	50.00	0.00	\$2.7125	\$0.5425	\$135.63	\$163.14	Wombacher Joey B
453 135 11 00	1.00	SFD	1.00	1.00	1.00	\$27.51	\$27.51	50.00	0.00	\$2.7125	\$0.5425	\$135.63	\$163.14	Vigliaturo Family Survivors Trust 02-23-88; Castello Louis&Gemma Trs
453 135 12 00	3.00	MFR	0.70	1.00	2.10	\$27.51	\$57.77	50.00	0.00	\$2.7125	\$0.5425	\$135.63	\$193.40	Castello Louis&Gemma Trs; Vigliaturo Family Decedents Trust 02-23-88
453 135 13 00	2.00	DUP	0.70	1.00	1.40	\$27.51	\$38.51	50.00	100.00	\$2.7125	\$0.5425	\$189.88	\$228.40	Castello Louis&Gemma Trs; Vigliaturo Family Decedents Trust 02-23-88
453 136 01 00	1.00	SFD	1.00	1.00	1.00	\$27.51	\$27.51	0.00	110.00	\$2.7125	\$0.5425	\$59.68	\$87.20	Oliver Garrick; Brown Carla M
453 136 02 00	1.00	SFD	1.00	1.00	1.00	\$27.51	\$27.51	0.00	40.00	\$2.7125	\$0.5425	\$21.70	\$49.22	Oliver Garrick L&Jennifer L
453 136 03 00	1.00	SFD	1.00	1.00	1.00	\$27.51	\$27.51	0.00	50.00	\$2.7125	\$0.5425	\$27.13	\$54.64	Zoubek Paul A; Demeree Charles M
453 136 04 00	1.00	SFD	1.00	1.00	1.00	\$27.51	\$27.51	0.00	50.00	\$2.7125	\$0.5425	\$27.13	\$54.64	Mello Julie M
453 136 05 00	1.00	SFD	1.00	1.00	1.00	\$27.51	\$27.51	0.00	50.00	\$2.7125	\$0.5425	\$27.13	\$54.64	Diaz Jessica K
453 136 07 00	2.00	DUP	0.70	1.00	1.40	\$27.51	\$38.51	0.00	150.00	\$2.7125	\$0.5425	\$81.38	\$119.90	Bliss Diane J
453 136 10 00	1.00	SFD	1.00	1.00	1.00	\$27.51	\$27.51	0.00	50.00	\$2.7125	\$0.5425	\$27.13	\$54.64	North Park Community Advent Christian Church Of San Diego
453 136 11 00	1.00	SFD	1.00	1.00	1.00	\$27.51	\$27.51	0.00	50.00	\$2.7125	\$0.5425	\$27.13	\$54.64	Erickson Trudi C

**EXHIBIT C - Fiscal Year 2012 & Maximum Authorized Assessment Roll**  
**North Park Clean & Safe Overlay Maintenance Assessment District**

Parcel Number	Land Use Assessment							Frontage Assessment					Total Overlay Assessment	Owner Name
	Acres/ Units	Land Use Code	Land Use Factor	Benefit Factor	Total EBU's	Unit Rate (\$/EBU)	Total Assessment	LFF		Unit Rate (\$/LFF)		Total Assessment		
								Primary	Secondary	Primary	Secondary			
453 136 12 00	2.00	DUP	0.70	1.00	1.40	\$27.51	\$38.51	0.00	50.00	\$2.7125	\$0.5425	\$27.13	\$65.64	Johanesen Maria E
453 136 13 00	2.00	DUP	0.70	1.00	1.40	\$27.51	\$38.51	0.00	50.00	\$2.7125	\$0.5425	\$27.13	\$65.64	Hansen Yvonne K Trust 01-16-06
453 136 14 00	2.00	DUP	0.70	1.00	1.40	\$27.51	\$38.51	0.00	100.00	\$2.7125	\$0.5425	\$54.25	\$92.76	Cantu Diana M Trust 01-16-06
453 136 16 00	0.34	CRH	2.80	1.00	0.95	\$27.51	\$26.13	0.00	250.05	\$2.7125	\$0.5425	\$135.65	\$161.78	Advent Christian Conference Of Southern California
453 141 01 00	1.00	SFD	1.00	1.00	1.00	\$27.51	\$27.51	0.00	50.00	\$2.7125	\$0.5425	\$27.13	\$54.64	Odoherly Fergal
453 141 02 00	1.00	SFD	1.00	1.00	1.00	\$27.51	\$27.51	0.00	50.00	\$2.7125	\$0.5425	\$27.13	\$54.64	Hamlin Marcella E Tr
453 141 03 00	1.00	SFD	1.00	1.00	1.00	\$27.51	\$27.51	0.00	50.00	\$2.7125	\$0.5425	\$27.13	\$54.64	Mueller Robert P
453 141 04 00	1.00	SFD	1.00	1.00	1.00	\$27.51	\$27.51	0.00	50.00	\$2.7125	\$0.5425	\$27.13	\$54.64	Brown&Owens Living Revocable Trust 06-15-97
453 141 05 00	1.00	SFD	1.00	1.00	1.00	\$27.51	\$27.51	0.00	150.03	\$2.7125	\$0.5425	\$81.39	\$108.90	Leichtling Don&Deborah
453 141 06 00	1.00	SFD	1.00	1.00	1.00	\$27.51	\$27.51	0.00	50.00	\$2.7125	\$0.5425	\$27.13	\$54.64	Oliva John R&Carmela V
453 141 07 01	1.00	CND	0.70	1.00	0.70	\$27.51	\$19.26	0.00	12.50	\$2.7125	\$0.5425	\$6.78	\$26.04	Renfro Sherry A
453 141 07 02	1.00	CND	0.70	1.00	0.70	\$27.51	\$19.26	0.00	12.50	\$2.7125	\$0.5425	\$6.78	\$26.04	Carroll Kimberli
453 141 07 03	1.00	CND	0.70	1.00	0.70	\$27.51	\$19.26	0.00	12.50	\$2.7125	\$0.5425	\$6.78	\$26.04	Gray Kerrith J Revocable Trust 03-12-08
453 141 07 04	1.00	CND	0.70	1.00	0.70	\$27.51	\$19.26	0.00	12.50	\$2.7125	\$0.5425	\$6.78	\$26.04	Swor Michael
453 141 08 00	7.00	MFR	0.70	1.00	4.90	\$27.51	\$134.80	0.00	50.00	\$2.7125	\$0.5425	\$27.13	\$161.94	Anderson Connie L L C
453 141 09 00	8.00	MFR	0.70	1.00	5.60	\$27.51	\$154.06	0.00	50.00	\$2.7125	\$0.5425	\$27.13	\$181.20	Radcliffe Patricia A Revocable Living Trust 09-16-03
453 141 10 00	2.00	DUP	0.70	1.00	1.40	\$27.51	\$38.51	0.00	50.00	\$2.7125	\$0.5425	\$27.13	\$65.64	Fiore Vincent&Carmela Family Trust 01-06-92
453 142 01 00	7.00	MFR	0.70	1.00	4.90	\$27.51	\$134.80	0.00	50.00	\$2.7125	\$0.5425	\$27.13	\$161.94	Parashos Peter&Voula Family Trust 02-03-90
453 142 02 00	7.00	MFR	0.70	1.00	4.90	\$27.51	\$134.80	0.00	50.00	\$2.7125	\$0.5425	\$27.13	\$161.94	Parashos Peter&Voula Trs
453 142 03 00	2.00	DUP	0.70	1.00	1.40	\$27.51	\$38.51	0.00	50.00	\$2.7125	\$0.5425	\$27.13	\$65.64	Grenia Darren
453 142 04 00	8.00	MFR	0.70	1.00	5.60	\$27.51	\$154.06	0.00	50.00	\$2.7125	\$0.5425	\$27.13	\$181.20	Gsd Property Group L L C
453 142 05 00	8.00	MFR	0.70	1.00	5.60	\$27.51	\$154.06	0.00	175.23	\$2.7125	\$0.5425	\$95.06	\$249.12	Sato Seiji&Susan
453 142 06 00	6.00	MFR	0.70	1.00	4.20	\$27.51	\$115.54	0.00	175.23	\$2.7125	\$0.5425	\$95.06	\$210.60	Kennedy Margaret V Tr
453 142 07 00	7.00	MFR	0.70	1.00	4.90	\$27.51	\$134.80	0.00	50.00	\$2.7125	\$0.5425	\$27.13	\$161.94	Kennedy Margaret V Tr
453 142 08 00	2.00	DUP	0.70	1.00	1.40	\$27.51	\$38.51	0.00	50.00	\$2.7125	\$0.5425	\$27.13	\$65.64	Gill Susana Trust 06-28-04
453 142 09 00	1.00	SFD	1.00	1.00	1.00	\$27.51	\$27.51	0.00	50.00	\$2.7125	\$0.5425	\$27.13	\$54.64	Foti Robert J
453 142 10 00	8.00	MFR	0.70	1.00	5.60	\$27.51	\$154.06	0.00	50.00	\$2.7125	\$0.5425	\$27.13	\$181.20	Gonzalez Pablo
453 144 01 00	1.00	SFD	1.00	1.00	1.00	\$27.51	\$27.51	0.00	137.53	\$2.7125	\$0.5425	\$74.61	\$102.12	Skippon David&Lynette
453 144 02 00	1.00	SFD	1.00	1.00	1.00	\$27.51	\$27.51	0.00	37.50	\$2.7125	\$0.5425	\$20.34	\$47.86	Leichtling Don&Deborah L
453 144 03 00	2.00	DUP	0.70	1.00	1.40	\$27.51	\$38.51	0.00	50.00	\$2.7125	\$0.5425	\$27.13	\$65.64	Hubert Jeffrey J&Smith Patricia M
453 144 04 00	1.00	SFD	1.00	1.00	1.00	\$27.51	\$27.51	0.00	50.00	\$2.7125	\$0.5425	\$27.13	\$54.64	Hulden/Dean Trust 04-03-96
453 144 05 00	1.00	SFD	1.00	1.00	1.00	\$27.51	\$27.51	0.00	50.00	\$2.7125	\$0.5425	\$27.13	\$54.64	Tzotzolakis Celya A L G Reavocable Living Trust
453 144 06 00	5.00	MFR	0.70	1.00	3.50	\$27.51	\$96.29	0.00	50.00	\$2.7125	\$0.5425	\$27.13	\$123.42	Giarratano Family Revocable Trust 03-24-10; Giarratano Family Trust 05-04
453 144 07 00	2.00	DUP	0.70	1.00	1.40	\$27.51	\$38.51	0.00	50.00	\$2.7125	\$0.5425	\$27.13	\$65.64	Diehl Joyce Family Trust 08-23-04
453 144 08 00	2.00	DUP	0.70	1.00	1.40	\$27.51	\$38.51	0.00	150.03	\$2.7125	\$0.5425	\$81.39	\$119.90	Jacobo Ismael
453 144 09 00	3.00	MFR	0.70	1.00	2.10	\$27.51	\$57.77	0.00	175.03	\$2.7125	\$0.5425	\$94.95	\$152.72	Turner Daniel P Trust 12-04-02
453 144 10 00	1.00	SFD	1.00	1.00	1.00	\$27.51	\$27.51	0.00	50.00	\$2.7125	\$0.5425	\$27.13	\$54.64	Digregorio Paul J
453 144 11 00	2.00	DUP	0.70	1.00	1.40	\$27.51	\$38.51	0.00	50.00	\$2.7125	\$0.5425	\$27.13	\$65.64	Pera Gina A
453 144 12 00	1.00	SFD	1.00	1.00	1.00	\$27.51	\$27.51	0.00	50.00	\$2.7125	\$0.5425	\$27.13	\$54.64	Hill Family Trust 01-16-92
453 144 13 00	1.00	SFD	1.00	1.00	1.00	\$27.51	\$27.51	0.00	50.00	\$2.7125	\$0.5425	\$27.13	\$54.64	Bilyeu J Vernon&Stephanie S
453 144 14 00	1.00	SFD	1.00	1.00	1.00	\$27.51	\$27.51	0.00	50.00	\$2.7125	\$0.5425	\$27.13	\$54.64	Mauro Vito&Elizabeth A 2003 Trust 07-22-03; Mauro Alfonso 2003 Trust 07-
453 144 15 00	4.00	MFR	0.70	1.00	2.80	\$27.51	\$77.03	0.00	40.00	\$2.7125	\$0.5425	\$21.70	\$98.74	Szanto Jonathan M&Mary O
453 144 16 00	1.00	SFD	1.00	1.00	1.00	\$27.51	\$27.51	0.00	160.03	\$2.7125	\$0.5425	\$86.82	\$114.34	Lai Walter G
453 151 01 00	0.20	COM	40.00	5.00	40.00	\$27.51	\$1,100.40	82.53	103.57	\$2.7125	\$0.5425	\$280.05	\$1,380.46	Groth North Park Partners L P
453 151 02 00	0.12	COM	40.00	5.00	24.00	\$27.51	\$660.24	50.00	0.00	\$2.7125	\$0.5425	\$135.63	\$795.88	Groth North Park Partners L P
453 151 03 00	0.25	COM	40.00	5.00	50.00	\$27.51	\$1,375.50	209.90	0.00	\$2.7125	\$0.5425	\$569.35	\$1,944.86	Groth Teresa L D 2007 Trust 06-13-07; Costanzo Family Trust 02-01-91 Et /
453 151 04 00	0.11	COM	40.00	5.00	22.00	\$27.51	\$605.22	50.00	0.00	\$2.7125	\$0.5425	\$135.63	\$740.86	Groth North Park Partners L P
453 151 05 00	0.11	COM	40.00	5.00	22.00	\$27.51	\$605.22	50.00	0.00	\$2.7125	\$0.5425	\$135.63	\$740.86	Groth North Park Partners L P

**EXHIBIT C - Fiscal Year 2012 & Maximum Authorized Assessment Roll**  
**North Park Clean & Safe Overlay Maintenance Assessment District**

Parcel Number	Land Use Assessment							Frontage Assessment					Total Overlay Assessment	Owner Name
	Acres/ Units	Land Use Code	Land Use Factor	Benefit Factor	Total EBU's	Unit Rate (\$/EBU)	Total Assessment	LFF		Unit Rate (\$/LFF)		Total Assessment		
								Primary	Secondary	Primary	Secondary			
453 151 06 00	0.11	COM	40.00	5.00	22.00	\$27.51	\$605.22	50.00	0.00	\$2.7125	\$0.5425	\$135.63	\$740.86	Groth North Park Partners L P
453 151 07 00	0.11	COM	40.00	5.00	22.00	\$27.51	\$605.22	150.03	0.00	\$2.7125	\$0.5425	\$406.96	\$1,012.18	Groth North Park Partners L P
453 151 08 00	0.14	RST	50.00	5.00	35.00	\$27.51	\$962.85	125.03	50.00	\$2.7125	\$0.5425	\$366.27	\$1,329.12	Groth North Park Partners L P
453 151 09 00	0.11	COM	40.00	5.00	22.00	\$27.51	\$605.22	0.00	50.00	\$2.7125	\$0.5425	\$27.13	\$632.36	Groth North Park Partners L P
453 151 10 00	0.14	COM	40.00	5.00	28.00	\$27.51	\$770.28	0.00	50.00	\$2.7125	\$0.5425	\$27.13	\$797.42	Groth North Park Partners L P
453 151 11 00	0.14	COM	40.00	5.00	28.00	\$27.51	\$770.28	0.00	50.00	\$2.7125	\$0.5425	\$27.13	\$797.42	Groth North Park Partners L P
453 152 01 00	0.16	COM	40.00	5.00	32.00	\$27.51	\$880.32	65.00	103.90	\$2.7125	\$0.5425	\$232.68	\$1,113.00	San Diego Rescue Mission
453 152 02 00	0.06	COM	40.00	5.00	12.00	\$27.51	\$330.12	17.73	0.00	\$2.7125	\$0.5425	\$48.09	\$378.22	Groth North Park Partners L P
453 152 03 00	0.18	COM	40.00	5.00	36.00	\$27.51	\$990.36	74.88	0.00	\$2.7125	\$0.5425	\$203.11	\$1,193.48	City Of San Diego c/o Andrew Field
453 152 04 00	0.10	COM	40.00	5.00	20.00	\$27.51	\$550.20	45.04	0.00	\$2.7125	\$0.5425	\$122.17	\$672.38	Golden Flora; Raboff Paul E
453 152 05 00	0.13	RST	50.00	5.00	32.50	\$27.51	\$894.08	54.96	105.21	\$2.7125	\$0.5425	\$206.16	\$1,100.24	31st Ave L L C
453 152 06 00	0.14	VAC	0.00	1.00	0.00	\$27.51	\$0.00	0.00	50.00	\$2.7125	\$0.5425	\$27.13	\$27.14	31st Ave L L C
453 152 07 00	0.14	VAC	0.00	1.00	0.00	\$27.51	\$0.00	0.00	50.00	\$2.7125	\$0.5425	\$27.13	\$27.14	31st Ave L L C
453 152 08 00	0.14	VAC	0.00	1.00	0.00	\$27.51	\$0.00	0.00	50.00	\$2.7125	\$0.5425	\$27.13	\$27.14	31st Ave L L C
453 152 09 00	0.14	COM	40.00	5.00	28.00	\$27.51	\$770.28	125.29	50.00	\$2.7125	\$0.5425	\$366.97	\$1,137.26	Cohen Family Trust 02-03-83; Kerendian Alfred&Nayer
453 152 10 00	1.00	SFD	1.00	1.00	1.00	\$27.51	\$27.51	45.23	50.25	\$2.7125	\$0.5425	\$149.95	\$177.46	Sweet Patrick H Iii&Hannah C
453 152 11 00	1.00	SFD	1.00	1.00	1.00	\$27.51	\$27.51	80.00	50.00	\$2.7125	\$0.5425	\$244.13	\$271.64	Daley Shirley P
453 152 12 00	0.14	COM	40.00	5.00	28.00	\$27.51	\$770.28	0.00	50.00	\$2.7125	\$0.5425	\$27.13	\$797.42	Grim Street Properties L L C
453 152 13 00	0.29	IND	15.00	1.00	4.35	\$27.51	\$119.67	0.00	100.00	\$2.7125	\$0.5425	\$54.25	\$173.92	Groth North Park Partners L P
453 153 03 00	0.14	IND	15.00	1.00	2.10	\$27.51	\$57.77	0.00	50.00	\$2.7125	\$0.5425	\$27.13	\$84.90	Banthen Family Trust 04-13-82
453 153 04 01	1.00	CND	0.70	1.00	0.70	\$27.51	\$19.26	0.00	8.34	\$2.7125	\$0.5425	\$4.52	\$23.78	Gumto Timothy P&Jenna P
453 153 04 02	1.00	CND	0.70	1.00	0.70	\$27.51	\$19.26	0.00	8.34	\$2.7125	\$0.5425	\$4.52	\$23.78	Cobb Mary E
453 153 04 03	1.00	CND	0.70	1.00	0.70	\$27.51	\$19.26	0.00	8.34	\$2.7125	\$0.5425	\$4.52	\$23.78	Caston Paul G&Jane P
453 153 04 04	1.00	CND	0.70	1.00	0.70	\$27.51	\$19.26	0.00	8.34	\$2.7125	\$0.5425	\$4.52	\$23.78	Chung Ryan&James Therese
453 153 04 05	1.00	CND	0.70	1.00	0.70	\$27.51	\$19.26	0.00	8.34	\$2.7125	\$0.5425	\$4.52	\$23.78	Polley Thomas J
453 153 04 06	1.00	CND	0.70	1.00	0.70	\$27.51	\$19.26	0.00	8.34	\$2.7125	\$0.5425	\$4.52	\$23.78	Degeare Abra J
453 153 05 00	7.00	MFR	0.70	1.00	4.90	\$27.51	\$134.80	0.00	50.00	\$2.7125	\$0.5425	\$27.13	\$161.94	Dibella Joseph R
453 153 06 00	8.00	MFR	0.70	1.00	5.60	\$27.51	\$154.06	0.00	50.00	\$2.7125	\$0.5425	\$27.13	\$181.20	Ms North Park Properties Inc
453 153 07 00	8.00	MFR	0.70	1.00	5.60	\$27.51	\$154.06	0.00	50.00	\$2.7125	\$0.5425	\$27.13	\$181.20	Ms North Park Properties Inc
453 153 08 00	7.00	MFR	0.70	1.00	4.90	\$27.51	\$134.80	0.00	50.00	\$2.7125	\$0.5425	\$27.13	\$161.94	North View Partners L L C
453 153 09 00	1.00	SFD	1.00	1.00	1.00	\$27.51	\$27.51	0.00	50.00	\$2.7125	\$0.5425	\$27.13	\$54.64	Holdeman John D Jr&Cathrine L
453 153 10 00	1.00	SFD	1.00	1.00	1.00	\$27.51	\$27.51	0.00	50.00	\$2.7125	\$0.5425	\$27.13	\$54.64	Mcgaughy John S&Edwards-Mcgaughy Constance E
453 153 11 01	1.00	CND	0.70	1.00	0.70	\$27.51	\$19.26	0.00	6.25	\$2.7125	\$0.5425	\$3.39	\$22.66	Wayne Tim&Jill Revocable Trust 01-10-07
453 153 11 02	1.00	CND	0.70	1.00	0.70	\$27.51	\$19.26	0.00	6.25	\$2.7125	\$0.5425	\$3.39	\$22.66	Browne Sarah R; Duvall Christina L
453 153 11 03	1.00	CND	0.70	1.00	0.70	\$27.51	\$19.26	0.00	6.25	\$2.7125	\$0.5425	\$3.39	\$22.66	Naddour Heather A
453 153 11 04	1.00	CND	0.70	1.00	0.70	\$27.51	\$19.26	0.00	6.25	\$2.7125	\$0.5425	\$3.39	\$22.66	Lang Sarah D
453 153 11 05	1.00	CND	0.70	1.00	0.70	\$27.51	\$19.26	0.00	6.25	\$2.7125	\$0.5425	\$3.39	\$22.66	Preston Merle E
453 153 11 06	1.00	CND	0.70	1.00	0.70	\$27.51	\$19.26	0.00	6.25	\$2.7125	\$0.5425	\$3.39	\$22.66	Hoyle Leeann J; Hoyle Barbara A
453 153 11 07	1.00	CND	0.70	1.00	0.70	\$27.51	\$19.26	0.00	6.25	\$2.7125	\$0.5425	\$3.39	\$22.66	Cruz Justin
453 153 11 08	1.00	CND	0.70	1.00	0.70	\$27.51	\$19.26	0.00	6.25	\$2.7125	\$0.5425	\$3.39	\$22.66	Simmons Michael O
453 153 12 01	1.00	CND	0.70	1.00	0.70	\$27.51	\$19.26	0.00	7.14	\$2.7125	\$0.5425	\$3.87	\$23.14	Torresdal Brock
453 153 12 02	1.00	CND	0.70	1.00	0.70	\$27.51	\$19.26	0.00	7.14	\$2.7125	\$0.5425	\$3.87	\$23.14	Preston Erin M
453 153 12 03	1.00	CND	0.70	1.00	0.70	\$27.51	\$19.26	0.00	7.14	\$2.7125	\$0.5425	\$3.87	\$23.14	Adoue Michael A&Myers Neil J Family Revocable Trust 11-26-10
453 153 12 04	1.00	CND	0.70	1.00	0.70	\$27.51	\$19.26	0.00	7.14	\$2.7125	\$0.5425	\$3.87	\$23.14	Bissonnette Roger R
453 153 12 05	1.00	CND	0.70	1.00	0.70	\$27.51	\$19.26	0.00	7.14	\$2.7125	\$0.5425	\$3.87	\$23.14	Moncrief Family Trust 07-19-02
453 153 12 06	1.00	CND	0.70	1.00	0.70	\$27.51	\$19.26	0.00	7.14	\$2.7125	\$0.5425	\$3.87	\$23.14	Klann Family Trust 07-29-10
453 153 12 07	1.00	CND	0.70	1.00	0.70	\$27.51	\$19.26	0.00	7.14	\$2.7125	\$0.5425	\$3.87	\$23.14	Diamond Liberty A Revocable Trust 05-04-06
453 153 15 00	0.29	INS	15.00	1.00	4.35	\$27.51	\$119.67	125.23	100.00	\$2.7125	\$0.5425	\$393.94	\$513.62	Banthen Family Trust 04-13-82

**EXHIBIT C - Fiscal Year 2012 & Maximum Authorized Assessment Roll**  
**North Park Clean & Safe Overlay Maintenance Assessment District**

Parcel Number	Land Use Assessment							Frontage Assessment					Total Overlay Assessment	Owner Name
	Acres/ Units	Land Use Code	Land Use Factor	Benefit Factor	Total EBU's	Unit Rate (\$/EBU)	Total Assessment	LFF		Unit Rate (\$/LFF)		Total Assessment		
								Primary	Secondary	Primary	Secondary			
453 153 16 00	17.00	MFR	0.70	1.00	11.90	\$27.51	\$327.37	125.23	100.00	\$2.7125	\$0.5425	\$393.94	\$721.32	M S North Park Properties Inc
453 154 01 00	0.11	COM	40.00	5.00	22.00	\$27.51	\$605.22	100.03	50.00	\$2.7125	\$0.5425	\$298.46	\$903.68	Weigle Family Trust 07-09-92; Weigle John I Decedents Trust 07-09-92
453 154 02 00	2.00	DUP	0.70	1.00	1.40	\$27.51	\$38.51	0.00	50.00	\$2.7125	\$0.5425	\$27.13	\$65.64	Federal National Mortgage Assn
453 154 03 00	1.00	SFD	1.00	1.00	1.00	\$27.51	\$27.51	0.00	50.00	\$2.7125	\$0.5425	\$27.13	\$54.64	Ridge Christian; Sutherland Jeffrey S
453 154 04 00	1.00	SFD	1.00	1.00	1.00	\$27.51	\$27.51	0.00	50.00	\$2.7125	\$0.5425	\$27.13	\$54.64	Childs Gregory A&Fadem Leslie K; Childs Gregory A
453 154 05 00	1.00	SFD	1.00	1.00	1.00	\$27.51	\$27.51	0.00	50.00	\$2.7125	\$0.5425	\$27.13	\$54.64	Mauro Alfonso 2003 Trust 07-22-03
453 154 06 00	1.00	SFD	1.00	1.00	1.00	\$27.51	\$27.51	0.00	50.00	\$2.7125	\$0.5425	\$27.13	\$54.64	Granum Erik
453 154 07 00	1.00	SFD	1.00	1.00	1.00	\$27.51	\$27.51	0.00	50.00	\$2.7125	\$0.5425	\$27.13	\$54.64	Morrison Harry A&Kathryn A
453 154 08 01	1.00	CND	0.70	1.00	0.70	\$27.51	\$19.26	0.00	7.14	\$2.7125	\$0.5425	\$3.87	\$23.14	Wood Donna M
453 154 08 02	1.00	CND	0.70	1.00	0.70	\$27.51	\$19.26	0.00	7.14	\$2.7125	\$0.5425	\$3.87	\$23.14	Nanninga Bruce A&Carrie J
453 154 08 03	1.00	CND	0.70	1.00	0.70	\$27.51	\$19.26	0.00	7.14	\$2.7125	\$0.5425	\$3.87	\$23.14	Michelson Donna S
453 154 08 04	1.00	CND	0.70	1.00	0.70	\$27.51	\$19.26	0.00	7.14	\$2.7125	\$0.5425	\$3.87	\$23.14	Tischer Tim R; Matson Jolene R
453 154 08 05	1.00	CND	0.70	1.00	0.70	\$27.51	\$19.26	0.00	7.14	\$2.7125	\$0.5425	\$3.87	\$23.14	Culley Family Trust 02-08-89; Culley Richard
453 154 08 06	1.00	CND	0.70	1.00	0.70	\$27.51	\$19.26	0.00	7.14	\$2.7125	\$0.5425	\$3.87	\$23.14	Okada Kenshi&Richelle B
453 154 08 07	1.00	CND	0.70	1.00	0.70	\$27.51	\$19.26	0.00	7.14	\$2.7125	\$0.5425	\$3.87	\$23.14	Taylor Monica L
453 154 09 01	1.00	CND	0.70	1.00	0.70	\$27.51	\$19.26	0.00	8.33	\$2.7125	\$0.5425	\$4.52	\$23.78	Wildman Geoffrey J&Dawn M
453 154 09 02	1.00	CND	0.70	1.00	0.70	\$27.51	\$19.26	0.00	8.33	\$2.7125	\$0.5425	\$4.52	\$23.78	Trayers Frederick J Ili&Jennifer M Living Trust 07-06-10
453 154 09 03	1.00	CND	0.70	1.00	0.70	\$27.51	\$19.26	0.00	8.33	\$2.7125	\$0.5425	\$4.52	\$23.78	Soergel Helen
453 154 09 04	1.00	CND	0.70	1.00	0.70	\$27.51	\$19.26	0.00	8.33	\$2.7125	\$0.5425	\$4.52	\$23.78	Bojorquez Pedro
453 154 09 05	1.00	CND	0.70	1.00	0.70	\$27.51	\$19.26	0.00	8.33	\$2.7125	\$0.5425	\$4.52	\$23.78	Haymes Joshua D
453 154 09 06	1.00	CND	0.70	1.00	0.70	\$27.51	\$19.26	0.00	8.33	\$2.7125	\$0.5425	\$4.52	\$23.78	Bojorquez Pedro
453 154 10 00	1.00	SFD	1.00	1.00	1.00	\$27.51	\$27.51	0.00	50.00	\$2.7125	\$0.5425	\$27.13	\$54.64	C T Mortgage Co
453 154 11 01	1.00	CND	0.70	1.00	0.70	\$27.51	\$19.26	0.00	7.15	\$2.7125	\$0.5425	\$3.88	\$23.14	Citimortgage Inc
453 154 11 02	1.00	CND	0.70	1.00	0.70	\$27.51	\$19.26	0.00	7.15	\$2.7125	\$0.5425	\$3.88	\$23.14	Ristigian Susan
453 154 11 03	1.00	CND	0.70	1.00	0.70	\$27.51	\$19.26	0.00	7.15	\$2.7125	\$0.5425	\$3.88	\$23.14	Karas Edward L Trust 07-27-03
453 154 11 04	1.00	CND	0.70	1.00	0.70	\$27.51	\$19.26	0.00	7.15	\$2.7125	\$0.5425	\$3.88	\$23.14	Kowal Robert F
453 154 11 05	1.00	CND	0.70	1.00	0.70	\$27.51	\$19.26	0.00	7.15	\$2.7125	\$0.5425	\$3.88	\$23.14	Ristigian Susan
453 154 11 06	1.00	CND	0.70	1.00	0.70	\$27.51	\$19.26	0.00	7.15	\$2.7125	\$0.5425	\$3.88	\$23.14	Ristigian Susan
453 154 11 07	1.00	CND	0.70	1.00	0.70	\$27.51	\$19.26	0.00	7.15	\$2.7125	\$0.5425	\$3.88	\$23.14	Motonari Gail
453 154 12 00	8.00	MFR	0.70	1.00	5.60	\$27.51	\$154.06	0.00	50.00	\$2.7125	\$0.5425	\$27.13	\$181.20	Gross Hans Georg&Maston-Gross Kristi Family Trust 08-05-97
453 154 13 01	1.00	CND	0.70	1.00	0.70	\$27.51	\$19.26	0.00	7.14	\$2.7125	\$0.5425	\$3.87	\$23.14	Enriquez Ernest L Trust 10-08-04
453 154 13 02	1.00	CND	0.70	1.00	0.70	\$27.51	\$19.26	0.00	7.14	\$2.7125	\$0.5425	\$3.87	\$23.14	Ables Joseph W&Tuyet T
453 154 13 03	1.00	CND	0.70	1.00	0.70	\$27.51	\$19.26	0.00	7.14	\$2.7125	\$0.5425	\$3.87	\$23.14	Hallada Candice V
453 154 13 04	1.00	CND	0.70	1.00	0.70	\$27.51	\$19.26	0.00	7.14	\$2.7125	\$0.5425	\$3.87	\$23.14	Danbrook Carol
453 154 13 05	1.00	CND	0.70	1.00	0.70	\$27.51	\$19.26	0.00	7.14	\$2.7125	\$0.5425	\$3.87	\$23.14	Burgess Harvey II
453 154 13 06	1.00	CND	0.70	1.00	0.70	\$27.51	\$19.26	0.00	7.14	\$2.7125	\$0.5425	\$3.87	\$23.14	Depriest Luella A Revocable Trust 01-31-01
453 154 13 07	1.00	CND	0.70	1.00	0.70	\$27.51	\$19.26	0.00	7.14	\$2.7125	\$0.5425	\$3.87	\$23.14	Powers Albert (Dp); Castro Oscar Jr (Dp)
453 154 14 00	1.00	SFD	1.00	1.00	1.00	\$27.51	\$27.51	125.03	50.00	\$2.7125	\$0.5425	\$366.27	\$393.78	Craft Lisa E
453 161 01 00	0.20	RST	50.00	5.00	50.00	\$27.51	\$1,375.50	82.48	0.00	\$2.7125	\$0.5425	\$223.73	\$1,599.24	S P S Properties Partnership; S P S Properties Partnership
453 161 02 00	0.06	RST	50.00	5.00	15.00	\$27.51	\$412.65	25.00	0.00	\$2.7125	\$0.5425	\$67.81	\$480.46	New England Seafoods Marketing Corp
453 161 10 00	0.14	IND	15.00	1.00	2.10	\$27.51	\$57.77	124.36	50.00	\$2.7125	\$0.5425	\$364.45	\$422.22	Palmaymesa Lloyd
453 161 11 00	0.14	IND	15.00	1.00	2.10	\$27.51	\$57.77	0.00	50.00	\$2.7125	\$0.5425	\$27.13	\$84.90	Palmaymesa Lloyd
453 161 12 00	0.14	IND	15.00	1.00	2.10	\$27.51	\$57.77	0.00	50.00	\$2.7125	\$0.5425	\$27.13	\$84.90	Palmaymesa Lloyd
453 161 13 00	0.14	IND	15.00	1.00	2.10	\$27.51	\$57.77	0.00	50.00	\$2.7125	\$0.5425	\$27.13	\$84.90	Palmaymesa Lloyd A
453 161 14 00	0.12	CRH	2.80	1.00	0.34	\$27.51	\$9.35	50.00	0.00	\$2.7125	\$0.5425	\$135.63	\$144.98	Abundant Grace Christian Center
453 161 15 00	0.83	COM	40.00	5.00	166.00	\$27.51	\$4,566.66	107.48	200.00	\$2.7125	\$0.5425	\$400.04	\$4,966.70	Bank Of America National Trust&Savings Assn
453 162 12 00	1.82	COM	40.00	5.00	364.00	\$27.51	\$10,013.64	516.92	575.69	\$2.7125	\$0.5425	\$1,714.46	\$11,728.10	Garfield Beach CVS L L C <L> 9141 San Diego Ca-Cm Lp
453 163 01 00	10.00	MFR	0.70	1.00	7.00	\$27.51	\$192.57	125.48	50.00	\$2.7125	\$0.5425	\$367.49	\$560.06	Frenken Robert A



**EXHIBIT C - Fiscal Year 2012 & Maximum Authorized Assessment Roll**  
**North Park Clean & Safe Overlay Maintenance Assessment District**

Parcel Number	Land Use Assessment							Frontage Assessment					Total Overlay Assessment	Owner Name
	Acres/ Units	Land Use Code	Land Use Factor	Benefit Factor	Total EBU's	Unit Rate (\$/EBU)	Total Assessment	LFF		Unit Rate (\$/LFF)		Total Assessment		
								Primary	Secondary	Primary	Secondary			
453 163 02 00	7.00	MFR	0.70	1.00	4.90	\$27.51	\$134.80	0.00	50.00	\$2.7125	\$0.5425	\$27.13	\$161.94	Roos Joseph A Trust04-26-94
453 163 03 00	13.00	MFR	0.70	1.00	9.10	\$27.51	\$250.34	0.00	50.00	\$2.7125	\$0.5425	\$27.13	\$277.48	Ms North Park Properties Inc
453 163 04 00	3.00	MFR	0.70	1.00	2.10	\$27.51	\$57.77	0.00	50.00	\$2.7125	\$0.5425	\$27.13	\$84.90	Daniels Joseph F
453 163 05 00	4.00	MFR	0.70	1.00	2.80	\$27.51	\$77.03	0.00	50.00	\$2.7125	\$0.5425	\$27.13	\$104.16	Schaide Thomas B Trust 02-05-07
453 163 06 00	4.00	MFR	0.70	1.00	2.80	\$27.51	\$77.03	0.00	50.00	\$2.7125	\$0.5425	\$27.13	\$104.16	Williams Dennis C 2008 Trust; Rodrigues Antonio M 2008 Trust
453 163 07 00	3.00	MFR	0.70	1.00	2.10	\$27.51	\$57.77	0.00	50.00	\$2.7125	\$0.5425	\$27.13	\$84.90	Asaro Brian J
453 163 08 00	3.00	MFR	0.70	1.00	2.10	\$27.51	\$57.77	0.00	50.00	\$2.7125	\$0.5425	\$27.13	\$84.90	Iverhouse Alan
453 163 09 00	7.00	MFR	0.70	1.00	4.90	\$27.51	\$134.80	0.00	50.00	\$2.7125	\$0.5425	\$27.13	\$161.94	C K S Acquisitions L L C
453 163 10 00	2.00	DUP	0.70	1.00	1.40	\$27.51	\$38.51	0.00	50.00	\$2.7125	\$0.5425	\$27.13	\$65.64	Fotowat A&Jill Conaty Family Trust 07-02-05
453 163 11 01	1.00	CND	0.70	1.00	0.70	\$27.51	\$19.26	0.00	8.33	\$2.7125	\$0.5425	\$4.52	\$23.78	Nasser Nadia
453 163 11 02	1.00	CND	0.70	1.00	0.70	\$27.51	\$19.26	0.00	8.33	\$2.7125	\$0.5425	\$4.52	\$23.78	Oliva Megan D
453 163 11 03	1.00	CND	0.70	1.00	0.70	\$27.51	\$19.26	0.00	8.33	\$2.7125	\$0.5425	\$4.52	\$23.78	Hoang Thieuha
453 163 11 04	1.00	CND	0.70	1.00	0.70	\$27.51	\$19.26	0.00	8.33	\$2.7125	\$0.5425	\$4.52	\$23.78	Olivos Wanda
453 163 11 05	1.00	CND	0.70	1.00	0.70	\$27.51	\$19.26	0.00	8.33	\$2.7125	\$0.5425	\$4.52	\$23.78	Gavin Kelly L
453 163 11 06	1.00	CND	0.70	1.00	0.70	\$27.51	\$19.26	0.00	8.33	\$2.7125	\$0.5425	\$4.52	\$23.78	Weigand Kimberly J
453 163 12 00	2.00	DUP	0.70	1.00	1.40	\$27.51	\$38.51	0.00	50.00	\$2.7125	\$0.5425	\$27.13	\$65.64	Jackson Christian A
453 163 18 00	13.00	MFR	0.70	1.00	9.10	\$27.51	\$250.34	125.48	100.00	\$2.7125	\$0.5425	\$394.61	\$644.96	3790 32Nd Land Trust
453 164 01 00	0.14	INS	15.00	1.00	2.10	\$27.51	\$57.77	124.96	50.00	\$2.7125	\$0.5425	\$366.08	\$423.86	City Of San Diego c/o Andrew Field
453 164 02 00	0.14	INS	15.00	1.00	2.10	\$27.51	\$57.77	0.00	50.00	\$2.7125	\$0.5425	\$27.13	\$84.90	City Of San Diego c/o Andrew Field
453 164 03 00	0.14	INS	15.00	1.00	2.10	\$27.51	\$57.77	0.00	50.00	\$2.7125	\$0.5425	\$27.13	\$84.90	City Of San Diego c/o Andrew Field
453 164 04 00	0.14	INS	15.00	1.00	2.10	\$27.51	\$57.77	0.00	50.00	\$2.7125	\$0.5425	\$27.13	\$84.90	City Of San Diego c/o Andrew Field
453 164 05 00	0.14	INS	15.00	1.00	2.10	\$27.51	\$57.77	0.00	50.00	\$2.7125	\$0.5425	\$27.13	\$84.90	City Of San Diego c/o Andrew Field
453 164 06 00	7.00	MFR	0.70	1.00	4.90	\$27.51	\$134.80	0.00	50.00	\$2.7125	\$0.5425	\$27.13	\$161.94	Liu Judith Y Trust 02-13-07
453 164 07 00	4.00	MFR	0.70	1.00	2.80	\$27.51	\$77.03	0.00	50.00	\$2.7125	\$0.5425	\$27.13	\$104.16	Hom Wendy Trust 12-23-04; Hom Fiona Trust 12-09-04
453 164 08 00	4.00	MFR	0.70	1.00	2.80	\$27.51	\$77.03	0.00	50.00	\$2.7125	\$0.5425	\$27.13	\$104.16	Welch Martin J Tr (Dcsd)
453 164 10 01	1.00	CND	0.70	1.00	0.70	\$27.51	\$19.26	0.00	7.14	\$2.7125	\$0.5425	\$3.87	\$23.14	Muzsek Michael; Muzsek Shelley
453 164 10 02	1.00	CND	0.70	1.00	0.70	\$27.51	\$19.26	0.00	7.14	\$2.7125	\$0.5425	\$3.87	\$23.14	Campos Adrian&Boltz Pamela
453 164 10 03	1.00	CND	0.70	1.00	0.70	\$27.51	\$19.26	0.00	7.14	\$2.7125	\$0.5425	\$3.87	\$23.14	Glaser Kathleen D
453 164 10 04	1.00	CND	0.70	1.00	0.70	\$27.51	\$19.26	0.00	7.14	\$2.7125	\$0.5425	\$3.87	\$23.14	Gass Henry Living Trust 03-23-00; Krinsky Robert C Trust 03-14-00
453 164 10 05	1.00	CND	0.70	1.00	0.70	\$27.51	\$19.26	0.00	7.14	\$2.7125	\$0.5425	\$3.87	\$23.14	Wilson Timothy C&Diane P
453 164 10 06	1.00	CND	0.70	1.00	0.70	\$27.51	\$19.26	0.00	7.14	\$2.7125	\$0.5425	\$3.87	\$23.14	Moore Eddie&Laura
453 164 10 07	1.00	CND	0.70	1.00	0.70	\$27.51	\$19.26	0.00	7.14	\$2.7125	\$0.5425	\$3.87	\$23.14	Golden Brian S
453 164 15 00	4.00	MFR	0.70	1.00	2.80	\$27.51	\$77.03	0.00	12.00	\$2.7125	\$0.5425	\$6.51	\$83.54	Logan William F&Devon
453 164 16 00	1.00	SFD	1.00	1.00	1.00	\$27.51	\$27.51	0.00	38.00	\$2.7125	\$0.5425	\$20.62	\$48.14	Logan William F&Devon
453 164 17 00	55.00	MFR	0.70	1.00	38.50	\$27.51	\$1,059.14	124.96	200.00	\$2.7125	\$0.5425	\$447.45	\$1,506.60	Herman 55 L L C
453 171 01 00	2.00	DUP	0.70	1.00	1.40	\$27.51	\$38.51	0.00	50.00	\$2.7125	\$0.5425	\$27.13	\$65.64	Borg Thomas R&Margarette T Trs; Valdez Frank
453 171 02 00	2.00	DUP	0.70	1.00	1.40	\$27.51	\$38.51	0.00	50.00	\$2.7125	\$0.5425	\$27.13	\$65.64	Shepard John&Lina T
453 171 03 00	1.00	SFD	1.00	1.00	1.00	\$27.51	\$27.51	0.00	50.00	\$2.7125	\$0.5425	\$27.13	\$54.64	Harrison Joel A Trust 08-03-95
453 171 04 00	8.00	MFR	0.70	1.00	5.60	\$27.51	\$154.06	0.00	50.00	\$2.7125	\$0.5425	\$27.13	\$181.20	M S North Park Properties Inc
453 171 05 00	7.00	MFR	0.70	1.00	4.90	\$27.51	\$134.80	0.00	174.96	\$2.7125	\$0.5425	\$94.92	\$229.72	Drago Family Trust
453 171 06 00	7.00	MFR	0.70	1.00	4.90	\$27.51	\$134.80	0.00	50.00	\$2.7125	\$0.5425	\$27.13	\$161.94	Mark Ii L P
453 171 07 00	7.00	MFR	0.70	1.00	4.90	\$27.51	\$134.80	0.00	50.00	\$2.7125	\$0.5425	\$27.13	\$161.94	Mark Ii L P
453 171 08 00	2.00	DUP	0.70	1.00	1.40	\$27.51	\$38.51	0.00	50.00	\$2.7125	\$0.5425	\$27.13	\$65.64	Sobel Emogene 2004 Trust 05-24-04
453 171 09 00	1.00	SFD	1.00	1.00	1.00	\$27.51	\$27.51	0.00	50.00	\$2.7125	\$0.5425	\$27.13	\$54.64	Kay 2008 Trust 09-30-08
453 171 10 00	6.00	MFR	0.70	1.00	4.20	\$27.51	\$115.54	0.00	174.96	\$2.7125	\$0.5425	\$94.92	\$210.46	Schmidt Mark S Trust 02-05-92
453 172 01 00	2.00	DUP	0.70	1.00	1.40	\$27.51	\$38.51	0.00	50.00	\$2.7125	\$0.5425	\$27.13	\$65.64	Oates John
453 172 04 00	13.00	MFR	0.70	1.00	9.10	\$27.51	\$250.34	0.00	50.00	\$2.7125	\$0.5425	\$27.13	\$277.48	Ms North Park Properties Inc
453 172 05 00	1.00	SFD	1.00	1.00	1.00	\$27.51	\$27.51	0.00	175.48	\$2.7125	\$0.5425	\$95.20	\$122.72	Beshears Mary M; Merrill Roberta M <Aka Beshears Roberta M>

**EXHIBIT C - Fiscal Year 2012 & Maximum Authorized Assessment Roll**  
**North Park Clean & Safe Overlay Maintenance Assessment District**

Parcel Number	Land Use Assessment							Frontage Assessment					Total Overlay Assessment	Owner Name
	Acres/ Units	Land Use Code	Land Use Factor	Benefit Factor	Total EBU's	Unit Rate (\$/EBU)	Total Assessment	LFF		Unit Rate (\$/LFF)		Total Assessment		
								Primary	Secondary	Primary	Secondary			
453 172 06 00	1.00	SFD	1.00	1.00	1.00	\$27.51	\$27.51	0.00	175.48	\$2.7125	\$0.5425	\$95.20	\$122.72	Julien Janet S Trust 04-09-92
453 172 07 00	3.00	MFR	0.70	1.00	2.10	\$27.51	\$57.77	0.00	50.00	\$2.7125	\$0.5425	\$27.13	\$84.90	Calderon Maria (Dp): Byrd Julie (Dp)
453 172 08 00	1.00	SFD	1.00	1.00	1.00	\$27.51	\$27.51	0.00	50.00	\$2.7125	\$0.5425	\$27.13	\$54.64	Booth Brett; Pagano Ojay
453 172 09 00	2.00	DUP	0.70	1.00	1.40	\$27.51	\$38.51	0.00	50.00	\$2.7125	\$0.5425	\$27.13	\$65.64	Gatzke David C
453 172 10 00	2.00	DUP	0.70	1.00	1.40	\$27.51	\$38.51	0.00	50.00	\$2.7125	\$0.5425	\$27.13	\$65.64	Hamilton Family Trust 04-24-91
453 172 11 01	1.00	CND	0.70	1.00	0.70	\$27.51	\$19.26	0.00	7.15	\$2.7125	\$0.5425	\$3.88	\$23.14	Moncrief Family Trust 07-19-02
453 172 11 02	1.00	CND	0.70	1.00	0.70	\$27.51	\$19.26	0.00	7.15	\$2.7125	\$0.5425	\$3.88	\$23.14	Moncrief Family Trust 07-19-02
453 172 11 03	1.00	CND	0.70	1.00	0.70	\$27.51	\$19.26	0.00	7.15	\$2.7125	\$0.5425	\$3.88	\$23.14	Moncrief William B&George E Trust B 12-12-84
453 172 11 04	1.00	CND	0.70	1.00	0.70	\$27.51	\$19.26	0.00	7.15	\$2.7125	\$0.5425	\$3.88	\$23.14	Moncrief Family Trust 07-19-02
453 172 11 05	1.00	CND	0.70	1.00	0.70	\$27.51	\$19.26	0.00	7.15	\$2.7125	\$0.5425	\$3.88	\$23.14	Moncrief William B&George E Trust B 12-12-84
453 172 11 06	1.00	CND	0.70	1.00	0.70	\$27.51	\$19.26	0.00	7.15	\$2.7125	\$0.5425	\$3.88	\$23.14	Moncrief William B&George E Trust B 12-12-84
453 172 11 07	1.00	CND	0.70	1.00	0.70	\$27.51	\$19.26	0.00	7.15	\$2.7125	\$0.5425	\$3.88	\$23.14	Moncrief William B&George E Trust B 12-12-84
453 172 12 00	1.00	SFD	1.00	1.00	1.00	\$27.51	\$27.51	0.00	25.00	\$2.7125	\$0.5425	\$13.56	\$41.08	Poulos Kevin M Revocable Trust 10-20-05
453 172 13 00	1.00	SFD	1.00	1.00	1.00	\$27.51	\$27.51	0.00	25.00	\$2.7125	\$0.5425	\$13.56	\$41.08	Kinnick Gerald W; Greenberg Aaron J
453 242 07 00	1.00	SFD	1.00	1.00	1.00	\$27.51	\$27.51	0.00	150.00	\$2.7125	\$0.5425	\$81.38	\$108.90	Hallen Tina C
453 242 08 00	1.00	SFD	1.00	1.00	1.00	\$27.51	\$27.51	0.00	50.00	\$2.7125	\$0.5425	\$27.13	\$54.64	Gardner Anna M Revocable Living Trust 09-23-09
453 242 09 00	2.00	DUP	0.70	1.00	1.40	\$27.51	\$38.51	0.00	50.00	\$2.7125	\$0.5425	\$27.13	\$65.64	Oriol Caesar G; Viramontes Family Trust; Viramontes Linda V O Et Al
453 242 10 00	1.00	SFD	1.00	1.00	1.00	\$27.51	\$27.51	0.00	50.00	\$2.7125	\$0.5425	\$27.13	\$54.64	Huch Herbert C&Elizabeth M Trs
453 242 11 00	1.00	SFD	1.00	1.00	1.00	\$27.51	\$27.51	0.00	50.00	\$2.7125	\$0.5425	\$27.13	\$54.64	Butler Dennis M
453 242 12 00	2.00	DUP	0.70	1.00	1.40	\$27.51	\$38.51	0.00	150.00	\$2.7125	\$0.5425	\$81.38	\$119.90	Johnstone Family Trust 11-26-97
453 243 07 00	1.00	SFD	1.00	1.00	1.00	\$27.51	\$27.51	0.00	150.00	\$2.7125	\$0.5425	\$81.38	\$108.90	Good Michael
453 243 08 00	1.00	SFD	1.00	1.00	1.00	\$27.51	\$27.51	0.00	50.00	\$2.7125	\$0.5425	\$27.13	\$54.64	Goto Niceta B
453 243 09 00	2.00	DUP	0.70	1.00	1.40	\$27.51	\$38.51	0.00	50.00	\$2.7125	\$0.5425	\$27.13	\$65.64	Deluca Family Trust 02-20-06
453 243 10 00	1.00	SFD	1.00	1.00	1.00	\$27.51	\$27.51	0.00	50.00	\$2.7125	\$0.5425	\$27.13	\$54.64	Bryan Brandon S; Bryan Robert S&Cox Sally S
453 243 11 00	1.00	SFD	1.00	1.00	1.00	\$27.51	\$27.51	0.00	50.00	\$2.7125	\$0.5425	\$27.13	\$54.64	Rogers Richard A Living Trust 07-13-03
453 243 12 00	1.00	SFD	1.00	1.00	1.00	\$27.51	\$27.51	0.00	150.00	\$2.7125	\$0.5425	\$81.38	\$108.90	Stiefel Michael A; Bowman Chris; Gonzalez Ralph
453 251 01 00	1.00	SFD	1.00	1.00	1.00	\$27.51	\$27.51	0.00	150.00	\$2.7125	\$0.5425	\$81.38	\$108.90	Nelson Daniel M Jr Trust 12-13-06
453 251 02 00	1.00	SFD	1.00	1.00	1.00	\$27.51	\$27.51	0.00	50.00	\$2.7125	\$0.5425	\$27.13	\$54.64	Olive Robert M
453 251 03 00	1.00	SFD	1.00	1.00	1.00	\$27.51	\$27.51	0.00	50.00	\$2.7125	\$0.5425	\$27.13	\$54.64	Rowley Sheila M
453 251 04 00	1.00	SFD	1.00	1.00	1.00	\$27.51	\$27.51	0.00	50.00	\$2.7125	\$0.5425	\$27.13	\$54.64	Blackthorn Real Estate L L C
453 251 05 00	1.00	SFD	1.00	1.00	1.00	\$27.51	\$27.51	0.00	50.00	\$2.7125	\$0.5425	\$27.13	\$54.64	Hughes Robert A&Atkinson-Hughes Anne-Marie F
453 251 06 00	2.00	DUP	0.70	1.00	1.40	\$27.51	\$38.51	0.00	150.00	\$2.7125	\$0.5425	\$81.38	\$119.90	Balistreri Peter J&Caroline
453 251 07 00	1.00	SFD	1.00	1.00	1.00	\$27.51	\$27.51	0.00	150.00	\$2.7125	\$0.5425	\$81.38	\$108.90	Corodemus Marilyn J Trust 04-08-03
453 251 08 00	1.00	SFD	1.00	1.00	1.00	\$27.51	\$27.51	0.00	50.00	\$2.7125	\$0.5425	\$27.13	\$54.64	Szpak Daniel R Revocable Trust 03-06-06; Dye Christopher M Revocable Tr
453 251 09 00	1.00	SFD	1.00	1.00	1.00	\$27.51	\$27.51	0.00	50.00	\$2.7125	\$0.5425	\$27.13	\$54.64	Schack Family Trust 12-11-08
453 251 10 00	1.00	SFD	1.00	1.00	1.00	\$27.51	\$27.51	0.00	50.00	\$2.7125	\$0.5425	\$27.13	\$54.64	Kohlstedt Cathy
453 251 11 00	1.00	SFD	1.00	1.00	1.00	\$27.51	\$27.51	0.00	50.00	\$2.7125	\$0.5425	\$27.13	\$54.64	Bradaric William L Tr
453 251 12 00	2.00	DUP	0.70	1.00	1.40	\$27.51	\$38.51	0.00	150.00	\$2.7125	\$0.5425	\$81.38	\$119.90	Evans Michael S&Vanessa A S
453 252 01 00	2.00	DUP	0.70	1.00	1.40	\$27.51	\$38.51	0.00	140.00	\$2.7125	\$0.5425	\$75.95	\$114.46	North Park Comm Advent Christian Church Inc
453 252 02 00	1.00	SFD	1.00	1.00	1.00	\$27.51	\$27.51	0.00	40.00	\$2.7125	\$0.5425	\$21.70	\$49.22	Ward Christina L Revocable Trust 06-08-99
453 252 03 00	1.00	SFD	1.00	1.00	1.00	\$27.51	\$27.51	0.00	40.00	\$2.7125	\$0.5425	\$21.70	\$49.22	Tweedale Steven A
453 252 04 00	3.00	MFR	0.70	1.00	2.10	\$27.51	\$57.77	0.00	40.00	\$2.7125	\$0.5425	\$21.70	\$79.48	Tweedale Steven
453 252 05 00	1.00	SFD	1.00	1.00	1.00	\$27.51	\$27.51	0.00	40.00	\$2.7125	\$0.5425	\$21.70	\$49.22	Warren Lucy Separate Property Trust 04-16-07
453 252 06 00	2.00	DUP	0.70	1.00	1.40	\$27.51	\$38.51	0.00	50.00	\$2.7125	\$0.5425	\$27.13	\$65.64	Nystrom Bette J Trust 08-21-02
453 252 07 00	2.00	DUP	0.70	1.00	1.40	\$27.51	\$38.51	0.00	150.00	\$2.7125	\$0.5425	\$81.38	\$119.90	Trouba Larry J
453 252 08 00	2.00	DUP	0.70	1.00	1.40	\$27.51	\$38.51	50.00	100.00	\$2.7125	\$0.5425	\$189.88	\$228.40	Lunt John C I R A No 10047-S C
453 252 09 00	0.11	COM	40.00	5.00	22.00	\$27.51	\$605.22	50.00	0.00	\$2.7125	\$0.5425	\$135.63	\$740.86	Perry Donald W II&Jane E; Mejia Oscar&Sylvia J Trs
453 252 10 00	0.11	COM	40.00	5.00	22.00	\$27.51	\$605.22	50.00	0.00	\$2.7125	\$0.5425	\$135.63	\$740.86	San Diego Lesbian Gay Bisexual Transgender Pride Inc

**EXHIBIT C - Fiscal Year 2012 & Maximum Authorized Assessment Roll**  
**North Park Clean & Safe Overlay Maintenance Assessment District**

Parcel Number	Land Use Assessment							Frontage Assessment					Total Overlay Assessment	Owner Name
	Acres/ Units	Land Use Code	Land Use Factor	Benefit Factor	Total EBU's	Unit Rate (\$/EBU)	Total Assessment	LFF		Unit Rate (\$/LFF)		Total Assessment		
								Primary	Secondary	Primary	Secondary			
453 252 11 00	1.00	SFD	1.00	1.00	1.00	\$27.51	\$27.51	50.00	0.00	\$2.7125	\$0.5425	\$135.63	\$163.14	Berg Brendan R
453 252 12 00	1.00	SFD	1.00	1.00	1.00	\$27.51	\$27.51	50.00	0.00	\$2.7125	\$0.5425	\$135.63	\$163.14	Mattox Richard M Trust 01-17-98
453 252 13 00	1.00	SFD	1.00	1.00	1.00	\$27.51	\$27.51	50.00	100.00	\$2.7125	\$0.5425	\$189.88	\$217.40	Chayan-Mendoza Manuel&Centurion Nelly G
453 253 01 00	0.11	RST	50.00	5.00	27.50	\$27.51	\$756.53	50.00	100.00	\$2.7125	\$0.5425	\$189.88	\$946.42	Romano Family Trust 09-01-93
453 253 02 00	0.11	COM	40.00	5.00	22.00	\$27.51	\$605.22	50.00	0.00	\$2.7125	\$0.5425	\$135.63	\$740.86	Gulati Jessica; Gulati Jessmeet; Gulati Prabcharan
453 253 03 00	0.11	COM	40.00	5.00	22.00	\$27.51	\$605.22	50.00	0.00	\$2.7125	\$0.5425	\$135.63	\$740.86	J J 30th Street L L C
453 253 04 00	8.00	MFR	0.70	1.00	5.60	\$27.51	\$154.06	50.00	0.00	\$2.7125	\$0.5425	\$135.63	\$289.70	Merrill Don Tr; Duchscherer Paul E Tr
453 253 05 00	5.00	MFR	0.70	1.00	3.50	\$27.51	\$96.29	50.00	0.00	\$2.7125	\$0.5425	\$135.63	\$231.92	Ara Properties
453 253 06 00	0.06	COM	40.00	5.00	12.00	\$27.51	\$330.12	50.00	50.00	\$2.7125	\$0.5425	\$162.75	\$492.88	Artlor One L L C
453 253 07 00	1.00	SFD	1.00	1.00	1.00	\$27.51	\$27.51	0.00	50.00	\$2.7125	\$0.5425	\$27.13	\$54.64	White Virginia R
453 253 08 00	6.00	MFR	0.70	1.00	4.20	\$27.51	\$115.54	0.00	200.00	\$2.7125	\$0.5425	\$108.50	\$224.04	Johnson Amelia L Trust 04-04-91
453 253 09 00	2.00	DUP	0.70	1.00	1.40	\$27.51	\$38.51	0.00	50.00	\$2.7125	\$0.5425	\$27.13	\$65.64	Poncey Philippe
453 253 10 00	2.00	DUP	0.70	1.00	1.40	\$27.51	\$38.51	0.00	50.00	\$2.7125	\$0.5425	\$27.13	\$65.64	Robertson David L&Peyton
453 253 11 00	1.00	SFD	1.00	1.00	1.00	\$27.51	\$27.51	0.00	50.00	\$2.7125	\$0.5425	\$27.13	\$54.64	Barrera-Martinez Alicia
453 253 12 00	1.00	SFD	1.00	1.00	1.00	\$27.51	\$27.51	0.00	150.00	\$2.7125	\$0.5425	\$81.38	\$108.90	Leland Gregory M Separate Property Trust 09-21-06
453 254 03 00	0.11	CRH	2.80	1.00	0.31	\$27.51	\$8.53	50.00	100.00	\$2.7125	\$0.5425	\$189.88	\$198.42	Roman Catholic Bishop Of San Diego
453 254 11 00	0.46	CRH	2.80	1.00	1.29	\$27.51	\$35.49	0.00	200.00	\$2.7125	\$0.5425	\$108.50	\$144.00	Roman Catholic Bishop Of San Diego
453 254 12 00	0.46	CRH	2.80	1.00	1.29	\$27.51	\$35.49	150.00	0.00	\$2.7125	\$0.5425	\$406.88	\$442.38	Roman Catholic Bishop Of San Diego
453 254 13 00	0.23	CRH	2.80	1.00	0.64	\$27.51	\$17.61	0.00	150.00	\$2.7125	\$0.5425	\$81.38	\$99.00	Roman Catholic Bishop Of San Diego
453 254 14 00	0.23	CRH	2.80	1.00	0.64	\$27.51	\$17.61	50.00	100.00	\$2.7125	\$0.5425	\$189.88	\$207.50	Roman Catholic Bishop Of San Diego
453 255 01 00	1.00	SFD	1.00	1.00	1.00	\$27.51	\$27.51	0.00	150.00	\$2.7125	\$0.5425	\$81.38	\$108.90	Hall Family Trust 07-02-04
453 255 02 00	2.00	DUP	0.70	1.00	1.40	\$27.51	\$38.51	0.00	50.00	\$2.7125	\$0.5425	\$27.13	\$65.64	Meyers Elizabeth P Separate Property Trust 02-18-83
453 255 03 00	1.00	SFD	1.00	1.00	1.00	\$27.51	\$27.51	0.00	50.00	\$2.7125	\$0.5425	\$27.13	\$54.64	Deturi Rina 1991 Trust 07-02-91
453 255 04 00	1.00	SFD	1.00	1.00	1.00	\$27.51	\$27.51	0.00	50.00	\$2.7125	\$0.5425	\$27.13	\$54.64	Madison Donald K Tr
453 255 05 00	1.00	SFD	1.00	1.00	1.00	\$27.51	\$27.51	0.00	50.00	\$2.7125	\$0.5425	\$27.13	\$54.64	Heth Brigid H; Zambie Henry J Iii
453 255 06 00	1.00	SFD	1.00	1.00	1.00	\$27.51	\$27.51	0.00	150.00	\$2.7125	\$0.5425	\$81.38	\$108.90	Davies Edward T Living Trust 07-11-02
453 255 07 00	14.00	MFR	0.70	1.00	9.80	\$27.51	\$269.60	50.00	100.00	\$2.7125	\$0.5425	\$189.88	\$459.48	Burkhart Donald J&Patricia A Family Trust 03-21-86
453 255 08 00	0.11	COM	40.00	5.00	22.00	\$27.51	\$605.22	50.00	0.00	\$2.7125	\$0.5425	\$135.63	\$740.86	Toader Visarion&Maria
453 255 09 00	0.11	COM	40.00	5.00	22.00	\$27.51	\$605.22	50.00	0.00	\$2.7125	\$0.5425	\$135.63	\$740.86	Frederick Kenneth E&Jacquelyn M Revocable 2003 Trust 11-10-03
453 255 10 00	0.11	COM	40.00	5.00	22.00	\$27.51	\$605.22	50.00	0.00	\$2.7125	\$0.5425	\$135.63	\$740.86	Palmer Michael&Margaret; Rumsey Family 1998 Trust 11-07-98
453 255 11 00	0.11	COM	40.00	5.00	22.00	\$27.51	\$605.22	50.00	0.00	\$2.7125	\$0.5425	\$135.63	\$740.86	Perez Aurelio A&Maria L Family Trust 11-06-96
453 255 12 00	0.11	COM	40.00	5.00	22.00	\$27.51	\$605.22	50.00	100.00	\$2.7125	\$0.5425	\$189.88	\$795.10	Lagalarie Du Chien Et Du Chat
453 256 01 00	1.00	SFD	1.00	1.00	1.00	\$27.51	\$27.51	0.00	132.00	\$2.7125	\$0.5425	\$71.61	\$99.12	Daoud Nader
453 256 02 00	1.00	SFD	1.00	1.00	1.00	\$27.51	\$27.51	0.00	42.00	\$2.7125	\$0.5425	\$22.79	\$50.30	Nagase Family Revocable Living Trust 08-08-03
453 256 03 00	1.00	SFD	1.00	1.00	1.00	\$27.51	\$27.51	0.00	36.00	\$2.7125	\$0.5425	\$19.53	\$47.04	Frye Susan Revocable Trust 02-12-10
453 256 04 00	1.00	SFD	1.00	1.00	1.00	\$27.51	\$27.51	0.00	40.00	\$2.7125	\$0.5425	\$21.70	\$49.22	Spuck Linda P
453 256 05 00	1.00	SFD	1.00	1.00	1.00	\$27.51	\$27.51	0.00	50.00	\$2.7125	\$0.5425	\$27.13	\$54.64	Ransaw Kerry C
453 256 06 00	1.00	SFD	1.00	1.00	1.00	\$27.51	\$27.51	0.00	50.00	\$2.7125	\$0.5425	\$27.13	\$54.64	Stamm Judy A Trust 02-25-94
453 256 07 00	2.00	DUP	0.70	1.00	1.40	\$27.51	\$38.51	0.00	150.00	\$2.7125	\$0.5425	\$81.38	\$119.90	Castaneda David&Mary W
453 256 08 00	1.00	SFD	1.00	1.00	1.00	\$27.51	\$27.51	0.00	142.00	\$2.7125	\$0.5425	\$77.04	\$104.56	Eichelman Martin M Jr&Naraval Melissa A
453 256 09 00	1.00	SFD	1.00	1.00	1.00	\$27.51	\$27.51	0.00	58.00	\$2.7125	\$0.5425	\$31.47	\$58.98	Ecronan Trust 01-11-06
453 256 10 00	1.00	SFD	1.00	1.00	1.00	\$27.51	\$27.51	0.00	50.00	\$2.7125	\$0.5425	\$27.13	\$54.64	Grasso Family Trust 10-15-01
453 256 11 00	2.00	DUP	0.70	1.00	1.40	\$27.51	\$38.51	0.00	50.00	\$2.7125	\$0.5425	\$27.13	\$65.64	Pierotti Daniel E
453 256 12 00	2.00	DUP	0.70	1.00	1.40	\$27.51	\$38.51	0.00	50.00	\$2.7125	\$0.5425	\$27.13	\$65.64	Meckstroth Scott D&Suzanne C
453 256 13 00	1.00	SFD	1.00	1.00	1.00	\$27.51	\$27.51	0.00	150.00	\$2.7125	\$0.5425	\$81.38	\$108.90	Mendelson Ann C
453 261 01 00	2.00	DUP	0.70	1.00	1.40	\$27.51	\$38.51	0.00	50.00	\$2.7125	\$0.5425	\$27.13	\$65.64	Thomas Rosemary J
453 261 02 00	1.00	SFD	1.00	1.00	1.00	\$27.51	\$27.51	0.00	50.00	\$2.7125	\$0.5425	\$27.13	\$54.64	Specht Arthur J Survivors Trust 07-28-95
453 261 04 00	1.00	SFD	1.00	1.00	1.00	\$27.51	\$27.51	0.00	37.50	\$2.7125	\$0.5425	\$20.34	\$47.86	Phares Shirley A Trust 06-15-09

**EXHIBIT C - Fiscal Year 2012 & Maximum Authorized Assessment Roll**  
**North Park Clean & Safe Overlay Maintenance Assessment District**

Parcel Number	Land Use Assessment							Frontage Assessment					Total Overlay Assessment	Owner Name
	Acres/ Units	Land Use Code	Land Use Factor	Benefit Factor	Total EBU's	Unit Rate (\$/EBU)	Total Assessment	LFF		Unit Rate (\$/LFF)		Total Assessment		
								Primary	Secondary	Primary	Secondary			
453 261 05 00	1.00	SFD	1.00	1.00	1.00	\$27.51	\$27.51	0.00	30.00	\$2.7125	\$0.5425	\$16.28	\$43.80	Christofk Clinton J
453 261 06 00	1.00	SFD	1.00	1.00	1.00	\$27.51	\$27.51	0.00	107.50	\$2.7125	\$0.5425	\$58.32	\$85.84	Luker Daniel
453 261 07 00	4.00	MFR	0.70	1.00	2.80	\$27.51	\$77.03	0.00	50.00	\$2.7125	\$0.5425	\$27.13	\$104.16	Lagomitzis Family Trust 03-26-03
453 261 08 00	1.00	SFD	1.00	1.00	1.00	\$27.51	\$27.51	0.00	50.00	\$2.7125	\$0.5425	\$27.13	\$54.64	Rasmussen Lawrence M Tr
453 261 09 00	1.00	SFD	1.00	1.00	1.00	\$27.51	\$27.51	0.00	50.00	\$2.7125	\$0.5425	\$27.13	\$54.64	Paley Eileen
453 261 10 00	1.00	SFD	1.00	1.00	1.00	\$27.51	\$27.51	0.00	25.00	\$2.7125	\$0.5425	\$13.56	\$41.08	Brazzel Paul K
453 261 11 00	1.00	SFD	1.00	1.00	1.00	\$27.51	\$27.51	0.00	125.00	\$2.7125	\$0.5425	\$67.81	\$95.32	Coon Norma J
453 261 12 00	1.00	SFD	1.00	1.00	1.00	\$27.51	\$27.51	0.00	50.00	\$2.7125	\$0.5425	\$27.13	\$54.64	Treadwell Samantha L
453 261 13 00	3.00	MFR	0.70	1.00	2.10	\$27.51	\$57.77	0.00	50.00	\$2.7125	\$0.5425	\$27.13	\$84.90	Gillam Lori D; Pacchini Kimberly J; Creelman Jennifer H
453 402 07 00	1.00	SFD	1.00	1.00	1.00	\$27.51	\$27.51	0.00	150.00	\$2.7125	\$0.5425	\$81.38	\$108.90	Orbann Family Trust 08-20-04
453 402 08 00	1.00	SFD	1.00	1.00	1.00	\$27.51	\$27.51	0.00	50.00	\$2.7125	\$0.5425	\$27.13	\$54.64	Garding Raymond M
453 402 09 00	1.00	SFD	1.00	1.00	1.00	\$27.51	\$27.51	0.00	50.00	\$2.7125	\$0.5425	\$27.13	\$54.64	Bradford Brent L
453 402 10 00	1.00	SFD	1.00	1.00	1.00	\$27.51	\$27.51	0.00	50.00	\$2.7125	\$0.5425	\$27.13	\$54.64	Martell Kathleen M
453 402 11 00	1.00	SFD	1.00	1.00	1.00	\$27.51	\$27.51	0.00	50.00	\$2.7125	\$0.5425	\$27.13	\$54.64	Gibb Nicole H
453 402 12 00	2.00	DUP	0.70	1.00	1.40	\$27.51	\$38.51	0.00	150.00	\$2.7125	\$0.5425	\$81.38	\$119.90	Gommel Christine C
453 403 07 00	1.00	SFD	1.00	1.00	1.00	\$27.51	\$27.51	0.00	150.00	\$2.7125	\$0.5425	\$81.38	\$108.90	Sappenfield Randall G
453 403 08 00	1.00	SFD	1.00	1.00	1.00	\$27.51	\$27.51	0.00	50.00	\$2.7125	\$0.5425	\$27.13	\$54.64	Anderson Judith A Trust 11-04-02
453 403 09 00	1.00	SFD	1.00	1.00	1.00	\$27.51	\$27.51	0.00	50.00	\$2.7125	\$0.5425	\$27.13	\$54.64	Churchman Lawrence W&Cynthia
453 403 10 00	2.00	DUP	0.70	1.00	1.40	\$27.51	\$38.51	0.00	50.00	\$2.7125	\$0.5425	\$27.13	\$65.64	Leclair Mildred L N Trust 04-10-97
453 403 11 00	1.00	SFD	1.00	1.00	1.00	\$27.51	\$27.51	0.00	50.00	\$2.7125	\$0.5425	\$27.13	\$54.64	Muller Family Trust 10-30-06
453 403 12 00	1.00	SFD	1.00	1.00	1.00	\$27.51	\$27.51	0.00	150.00	\$2.7125	\$0.5425	\$81.38	\$108.90	Baum Ellen G
453 411 01 00	1.00	SFD	1.00	1.00	1.00	\$27.51	\$27.51	0.00	150.00	\$2.7125	\$0.5425	\$81.38	\$108.90	Ross Larry G&Sharon S
453 411 02 00	1.00	SFD	1.00	1.00	1.00	\$27.51	\$27.51	0.00	50.00	\$2.7125	\$0.5425	\$27.13	\$54.64	Cavanaugh David J&Frances L Revocable 2010 Trust 12-21-10 Et Al
453 411 03 00	1.00	SFD	1.00	1.00	1.00	\$27.51	\$27.51	0.00	50.00	\$2.7125	\$0.5425	\$27.13	\$54.64	Vega Salvador&Irma O
453 411 04 00	2.00	DUP	0.70	1.00	1.40	\$27.51	\$38.51	0.00	50.00	\$2.7125	\$0.5425	\$27.13	\$65.64	Lee Chungyeol P&Jung Eui S
453 411 05 00	3.00	MFR	0.70	1.00	2.10	\$27.51	\$57.77	0.00	50.00	\$2.7125	\$0.5425	\$27.13	\$84.90	Ecronan Trust 01-11-06
453 411 06 00	1.00	SFD	1.00	1.00	1.00	\$27.51	\$27.51	0.00	150.00	\$2.7125	\$0.5425	\$81.38	\$108.90	Martinez Family Trust 11-03-09
453 411 07 00	1.00	SFD	1.00	1.00	1.00	\$27.51	\$27.51	0.00	150.00	\$2.7125	\$0.5425	\$81.38	\$108.90	Nunley David A&Davis Carol D
453 411 08 00	1.00	SFD	1.00	1.00	1.00	\$27.51	\$27.51	0.00	50.00	\$2.7125	\$0.5425	\$27.13	\$54.64	Blakely Ashley B
453 411 09 00	1.00	SFD	1.00	1.00	1.00	\$27.51	\$27.51	0.00	50.00	\$2.7125	\$0.5425	\$27.13	\$54.64	Anderson Michael L
453 411 10 00	1.00	SFD	1.00	1.00	1.00	\$27.51	\$27.51	0.00	50.00	\$2.7125	\$0.5425	\$27.13	\$54.64	Kocherga Living Trust 08-16-06
453 411 11 00	2.00	DUP	0.70	1.00	1.40	\$27.51	\$38.51	0.00	50.00	\$2.7125	\$0.5425	\$27.13	\$65.64	Murray Sydney L
453 411 12 00	1.00	SFD	1.00	1.00	1.00	\$27.51	\$27.51	0.00	94.50	\$2.7125	\$0.5425	\$51.27	\$78.78	Birney Patrick J; Justesen Megan L
453 411 13 00	1.00	SFD	1.00	1.00	1.00	\$27.51	\$27.51	0.00	27.75	\$2.7125	\$0.5425	\$15.05	\$42.56	Dalrymple Flossie S Trust 04-23-90
453 411 14 00	1.00	SFD	1.00	1.00	1.00	\$27.51	\$27.51	0.00	27.15	\$2.7125	\$0.5425	\$14.73	\$42.24	Dalrymple Flossie S Trust 04-23-90
453 412 01 00	1.00	SFD	1.00	1.00	1.00	\$27.51	\$27.51	0.00	150.00	\$2.7125	\$0.5425	\$81.38	\$108.90	Booth Justin M; Young Michelle G
453 412 02 00	1.00	SFD	1.00	1.00	1.00	\$27.51	\$27.51	0.00	50.00	\$2.7125	\$0.5425	\$27.13	\$54.64	Engman Patricia M; Greene Catherine A
453 412 03 00	1.00	SFD	1.00	1.00	1.00	\$27.51	\$27.51	0.00	50.00	\$2.7125	\$0.5425	\$27.13	\$54.64	Carstensen James E&Amy D
453 412 04 00	1.00	SFD	1.00	1.00	1.00	\$27.51	\$27.51	0.00	50.00	\$2.7125	\$0.5425	\$27.13	\$54.64	Skinner James W
453 412 05 00	1.00	SFD	1.00	1.00	1.00	\$27.51	\$27.51	0.00	50.00	\$2.7125	\$0.5425	\$27.13	\$54.64	Neblett William G&Dunlap Victoria L
453 412 06 00	1.00	SFD	1.00	1.00	1.00	\$27.51	\$27.51	0.00	150.00	\$2.7125	\$0.5425	\$81.38	\$108.90	Johnson Kurt&Kieszek Christa
453 412 07 00	0.11	INS	15.00	1.00	1.65	\$27.51	\$45.39	50.00	100.00	\$2.7125	\$0.5425	\$189.88	\$235.28	Family Health Centers Of San Diego
453 412 08 00	0.11	INS	15.00	1.00	1.65	\$27.51	\$45.39	50.00	0.00	\$2.7125	\$0.5425	\$135.63	\$181.02	Family Health Centers Of San Diego
453 412 09 00	0.11	INS	15.00	1.00	1.65	\$27.51	\$45.39	50.00	0.00	\$2.7125	\$0.5425	\$135.63	\$181.02	Family Health Centers
453 412 14 00	0.33	INS	15.00	1.00	4.95	\$27.51	\$136.17	150.00	100.00	\$2.7125	\$0.5425	\$461.13	\$597.30	Family Health Centers Of San Diego Inc
453 413 01 00	0.11	COM	40.00	5.00	22.00	\$27.51	\$605.22	50.00	100.00	\$2.7125	\$0.5425	\$189.88	\$795.10	Mulligan Thomas W Family Trust 05-10-94; Kelly Michael J Tr&Kelly Lorraine T
453 413 02 00	0.11	COM	40.00	5.00	22.00	\$27.51	\$605.22	50.00	0.00	\$2.7125	\$0.5425	\$135.63	\$740.86	Mulligan Thomas W Family Trust 05-10-94; Kelly Michael J&Kelly Lorraine T
453 413 03 00	0.11	COM	40.00	5.00	22.00	\$27.51	\$605.22	50.00	0.00	\$2.7125	\$0.5425	\$135.63	\$740.86	Munaim Hussein&Leqah

**EXHIBIT C - Fiscal Year 2012 & Maximum Authorized Assessment Roll**  
**North Park Clean & Safe Overlay Maintenance Assessment District**

Parcel Number	Land Use Assessment							Frontage Assessment					Total Overlay Assessment	Owner Name
	Acres/ Units	Land Use Code	Land Use Factor	Benefit Factor	Total EBU's	Unit Rate (\$/EBU)	Total Assessment	LFF		Unit Rate (\$/LFF)		Total Assessment		
								Primary	Secondary	Primary	Secondary			
453 413 04 00	0.11	COM	40.00	5.00	22.00	\$27.51	\$605.22	50.00	0.00	\$2.7125	\$0.5425	\$135.63	\$740.86	Donovan Karen
453 413 05 00	2.00	DUP	0.70	1.00	1.40	\$27.51	\$38.51	40.00	0.00	\$2.7125	\$0.5425	\$108.50	\$147.02	Figueroa Richard J
453 413 06 00	0.07	RST	50.00	5.00	17.50	\$27.51	\$481.43	60.00	50.00	\$2.7125	\$0.5425	\$189.88	\$671.32	Lenhart Edward C
453 413 07 00	2.00	DUP	0.70	1.00	1.40	\$27.51	\$38.51	0.00	50.00	\$2.7125	\$0.5425	\$27.13	\$65.64	Whitaker Matt&Janine R
453 413 08 00	2.00	DUP	0.70	1.00	1.40	\$27.51	\$38.51	0.00	150.00	\$2.7125	\$0.5425	\$81.38	\$119.90	Carabet Philip M&Betsy; Carabet Philip M
453 413 09 00	1.00	SFD	1.00	1.00	1.00	\$27.51	\$27.51	0.00	50.00	\$2.7125	\$0.5425	\$27.13	\$54.64	Maudlin Gil S; Maudlin Cheryl L
453 413 10 00	1.00	SFD	1.00	1.00	1.00	\$27.51	\$27.51	0.00	50.00	\$2.7125	\$0.5425	\$27.13	\$54.64	Holman Leslie Living 2005 Trust 04-27-05
453 413 11 00	1.00	SFD	1.00	1.00	1.00	\$27.51	\$27.51	0.00	50.00	\$2.7125	\$0.5425	\$27.13	\$54.64	Mann David E
453 413 12 00	1.00	SFD	1.00	1.00	1.00	\$27.51	\$27.51	0.00	50.00	\$2.7125	\$0.5425	\$27.13	\$54.64	Keezer Geoffrey G&Wulff Susan A
453 413 13 00	3.00	MFR	0.70	1.00	2.10	\$27.51	\$57.77	0.00	50.00	\$2.7125	\$0.5425	\$27.13	\$84.90	French William E Iii&Wilkinson Joann E Trust 02-11-00
453 414 01 00	0.05	COM	40.00	5.00	10.00	\$27.51	\$275.10	40.00	50.00	\$2.7125	\$0.5425	\$135.63	\$410.74	A&M World Inc
453 414 02 00	1.00	SFD	1.00	1.00	1.00	\$27.51	\$27.51	0.00	50.00	\$2.7125	\$0.5425	\$27.13	\$54.64	Hoot Molly E
453 414 03 00	0.09	COM	40.00	5.00	18.00	\$27.51	\$495.18	40.00	0.00	\$2.7125	\$0.5425	\$108.50	\$603.68	30Th&Upas L L C
453 414 04 00	0.18	IND	15.00	1.00	2.70	\$27.51	\$74.28	80.00	0.00	\$2.7125	\$0.5425	\$217.00	\$291.28	30Th&Upas L L C
453 414 07 00	0.09	COM	40.00	5.00	18.00	\$27.51	\$495.18	40.00	50.00	\$2.7125	\$0.5425	\$135.63	\$630.82	Kashat Harith G&Hiam Y
453 414 10 00	0.03	IND	15.00	1.00	0.45	\$27.51	\$12.38	0.00	50.00	\$2.7125	\$0.5425	\$27.13	\$39.52	Michaels Christian 1992 Trust 08-13-92
453 414 11 00	1.00	SFD	1.00	1.00	1.00	\$27.51	\$27.51	0.00	150.00	\$2.7125	\$0.5425	\$81.38	\$108.90	Malone Gregory M; Abrahams Carly E
453 414 12 00	0.32	COM	40.00	5.00	64.00	\$27.51	\$1,760.64	190.00	0.00	\$2.7125	\$0.5425	\$515.38	\$2,276.02	30Th&Upas L L C
453 414 13 00	0.05	IND	15.00	1.00	0.75	\$27.51	\$20.63	20.00	0.00	\$2.7125	\$0.5425	\$54.25	\$74.88	30Th&Upas L L C
453 414 14 00	4.00	MFR	0.70	1.00	2.80	\$27.51	\$77.03	0.00	100.00	\$2.7125	\$0.5425	\$54.25	\$131.28	Agajeenian Daniel A 2003 Trust
453 414 15 00	0.05	UTL	3.00	1.00	0.15	\$27.51	\$4.13	40.00	0.00	\$2.7125	\$0.5425	\$108.50	\$112.64	San Diego Gas&Electric Co
453 414 16 00	0.04	IND	15.00	1.00	0.60	\$27.51	\$16.51	0.00	0.00	\$2.7125	\$0.5425	\$0.00	\$16.52	30Th&Upas L L C
453 415 01 00	1.00	SFD	1.00	1.00	1.00	\$27.51	\$27.51	0.00	150.00	\$2.7125	\$0.5425	\$81.38	\$108.90	Ray William P
453 415 02 00	1.00	SFD	1.00	1.00	1.00	\$27.51	\$27.51	0.00	50.00	\$2.7125	\$0.5425	\$27.13	\$54.64	Laipple Connie J Living Trust 11-04-02
453 415 03 00	1.00	SFD	1.00	1.00	1.00	\$27.51	\$27.51	0.00	50.00	\$2.7125	\$0.5425	\$27.13	\$54.64	Valenzuela Maria E
453 415 04 00	1.00	SFD	1.00	1.00	1.00	\$27.51	\$27.51	0.00	50.00	\$2.7125	\$0.5425	\$27.13	\$54.64	A J&E M V D A Revocable Trust 09-14-09
453 415 05 00	1.00	SFD	1.00	1.00	1.00	\$27.51	\$27.51	0.00	50.00	\$2.7125	\$0.5425	\$27.13	\$54.64	Conway Kevin M
453 415 06 00	1.00	SFD	1.00	1.00	1.00	\$27.51	\$27.51	0.00	150.00	\$2.7125	\$0.5425	\$81.38	\$108.90	Rosales Jaime; Crane Donn
453 415 07 00	0.23	RST	50.00	5.00	57.50	\$27.51	\$1,581.83	200.00	0.00	\$2.7125	\$0.5425	\$542.50	\$2,124.34	Mohtadi Ghorban A
453 415 08 00	0.11	RST	50.00	5.00	27.50	\$27.51	\$756.53	50.00	0.00	\$2.7125	\$0.5425	\$135.63	\$892.16	Alkhani Enterprises L P
453 415 09 00	0.11	RST	50.00	5.00	27.50	\$27.51	\$756.53	50.00	0.00	\$2.7125	\$0.5425	\$135.63	\$892.16	Alkhani Enterprises L P
453 415 10 00	0.11	COM	40.00	5.00	22.00	\$27.51	\$605.22	50.00	0.00	\$2.7125	\$0.5425	\$135.63	\$740.86	Catucci Carly G
453 415 11 00	2.00	DUP	0.70	1.00	1.40	\$27.51	\$38.51	0.00	58.00	\$2.7125	\$0.5425	\$31.47	\$69.98	Roberts Gloria M 2010 Trust 02-12-10
453 415 12 00	0.05	RST	50.00	5.00	12.50	\$27.51	\$343.88	50.00	42.00	\$2.7125	\$0.5425	\$158.41	\$502.30	Acquaro Antonino; Acquaro Santino
453 416 01 00	1.00	SFD	1.00	1.00	1.00	\$27.51	\$27.51	0.00	150.00	\$2.7125	\$0.5425	\$81.38	\$108.90	Rodriguez David S&Virginia R
453 416 02 00	2.00	DUP	0.70	1.00	1.40	\$27.51	\$38.51	0.00	50.00	\$2.7125	\$0.5425	\$27.13	\$65.64	Thompson Robert J
453 416 03 00	1.00	SFD	1.00	1.00	1.00	\$27.51	\$27.51	0.00	50.00	\$2.7125	\$0.5425	\$27.13	\$54.64	Frogner Carla C; Mcalister Nona L
453 416 04 00	1.00	SFD	1.00	1.00	1.00	\$27.51	\$27.51	0.00	50.00	\$2.7125	\$0.5425	\$27.13	\$54.64	Moody James C&Corinne D L
453 416 05 00	1.00	SFD	1.00	1.00	1.00	\$27.51	\$27.51	0.00	50.00	\$2.7125	\$0.5425	\$27.13	\$54.64	Daniels Woodroe G
453 416 06 00	1.00	SFD	1.00	1.00	1.00	\$27.51	\$27.51	0.00	150.00	\$2.7125	\$0.5425	\$81.38	\$108.90	Olson Gerald E&Sharon E
453 416 07 00	1.00	SFD	1.00	1.00	1.00	\$27.51	\$27.51	0.00	150.00	\$2.7125	\$0.5425	\$81.38	\$108.90	Hosseini Young Family Trust 05-02-07
453 416 08 00	1.00	SFD	1.00	1.00	1.00	\$27.51	\$27.51	0.00	50.00	\$2.7125	\$0.5425	\$27.13	\$54.64	Whitworth Jane A Trust 08-01-96
453 416 09 00	1.00	SFD	1.00	1.00	1.00	\$27.51	\$27.51	0.00	50.00	\$2.7125	\$0.5425	\$27.13	\$54.64	Holman James R
453 416 10 00	1.00	SFD	1.00	1.00	1.00	\$27.51	\$27.51	0.00	50.00	\$2.7125	\$0.5425	\$27.13	\$54.64	Wade Trislan&Fry Liane
453 416 11 00	1.00	SFD	1.00	1.00	1.00	\$27.51	\$27.51	0.00	50.00	\$2.7125	\$0.5425	\$27.13	\$54.64	Laipple Connie J Living Trust 11-04-02
453 416 12 00	3.00	MFR	0.70	1.00	2.10	\$27.51	\$57.77	0.00	150.00	\$2.7125	\$0.5425	\$81.38	\$139.16	Palmer Scott E&Wiley Dianne S
453 421 01 00	1.00	SFD	1.00	1.00	1.00	\$27.51	\$27.51	0.00	44.50	\$2.7125	\$0.5425	\$24.14	\$51.66	Mccormack Arthur M&Chie N
453 421 02 00	1.00	SFD	1.00	1.00	1.00	\$27.51	\$27.51	0.00	130.50	\$2.7125	\$0.5425	\$70.80	\$98.32	Lillo Les L

**EXHIBIT C - Fiscal Year 2012 & Maximum Authorized Assessment Roll**  
**North Park Clean & Safe Overlay Maintenance Assessment District**

Parcel Number	Land Use Assessment							Frontage Assessment					Total Overlay Assessment	Owner Name
	Acres/ Units	Land Use Code	Land Use Factor	Benefit Factor	Total EBU's	Unit Rate (\$/EBU)	Total Assessment	LFF		Unit Rate (\$/LFF)		Total Assessment		
								Primary	Secondary	Primary	Secondary			
453 421 03 00	4.00	MFR	0.70	1.00	2.80	\$27.51	\$77.03	0.00	50.00	\$2.7125	\$0.5425	\$27.13	\$104.16	Aragon Family 1983 Trust 03-28-83
453 421 04 00	2.00	DUP	0.70	1.00	1.40	\$27.51	\$38.51	0.00	50.00	\$2.7125	\$0.5425	\$27.13	\$65.64	Reutz Christopher D&Jennifer R
453 421 05 00	1.00	SFD	1.00	1.00	1.00	\$27.51	\$27.51	0.00	50.00	\$2.7125	\$0.5425	\$27.13	\$54.64	Roman Catholic Bishop Of San Diego
453 421 06 00	0.07	VAC	0.00	1.00	0.00	\$27.51	\$0.00	0.00	25.00	\$2.7125	\$0.5425	\$13.56	\$13.56	Roman Catholic Bishop Of San Diego
453 421 07 00	1.00	SFD	1.00	1.00	1.00	\$27.51	\$27.51	0.00	37.50	\$2.7125	\$0.5425	\$20.34	\$47.86	Peluso Family Trust 10-11-91
453 421 08 00	1.00	SFD	1.00	1.00	1.00	\$27.51	\$27.51	0.00	37.50	\$2.7125	\$0.5425	\$20.34	\$47.86	Garrod Kirk
453 421 09 00	2.00	DUP	0.70	1.00	1.40	\$27.51	\$38.51	0.00	75.00	\$2.7125	\$0.5425	\$40.69	\$79.20	Segrist Jeremiah
453 421 10 00	2.00	DUP	0.70	1.00	1.40	\$27.51	\$38.51	0.00	50.00	\$2.7125	\$0.5425	\$27.13	\$65.64	Wigley John E&Carolyn M
453 421 11 00	1.00	SFD	1.00	1.00	1.00	\$27.51	\$27.51	0.00	50.00	\$2.7125	\$0.5425	\$27.13	\$54.64	Decker Robert H&Hernandez Gabriela
453 421 12 00	8.00	MFR	0.70	1.00	5.60	\$27.51	\$154.06	0.00	62.50	\$2.7125	\$0.5425	\$33.91	\$187.98	G A R Properties Group L P; G A R Properties Group L P Et Al
453 421 13 01	1.00	CND	0.70	1.00	0.70	\$27.51	\$19.26	0.00	185.02	\$2.7125	\$0.5425	\$100.37	\$119.64	Shocaroff Dana M
453 421 13 02	1.00	CND	0.70	1.00	0.70	\$27.51	\$19.26	0.00	0.00	\$2.7125	\$0.5425	\$0.00	\$19.26	Shocaroff Dana M
453 421 14 00	1.00	SFD	1.00	1.00	1.00	\$27.51	\$27.51	0.00	38.00	\$2.7125	\$0.5425	\$20.62	\$48.14	Beal Tracey
453 421 15 00	1.00	SFD	1.00	1.00	1.00	\$27.51	\$27.51	0.00	87.00	\$2.7125	\$0.5425	\$47.20	\$74.72	Hathaway Karen
453 421 16 00	2.00	DUP	0.70	1.00	1.40	\$27.51	\$38.51	0.00	48.00	\$2.7125	\$0.5425	\$26.04	\$64.56	Mcclain Rosemary; Mcclain Teagen R
453 421 17 00	3.00	MFR	0.70	1.00	2.10	\$27.51	\$57.77	0.00	50.00	\$2.7125	\$0.5425	\$27.13	\$84.90	Sciuto Rose A Disclaimer Trust 03-24-98
453 421 18 00	1.00	SFD	1.00	1.00	1.00	\$27.51	\$27.51	0.00	50.00	\$2.7125	\$0.5425	\$27.13	\$54.64	Sciuto Salvatore Disclaimer Trust 03-24-98
453 421 19 00	2.00	DUP	0.70	1.00	1.40	\$27.51	\$38.51	0.00	50.00	\$2.7125	\$0.5425	\$27.13	\$65.64	Sciuto Rose A Survivors Trust 03-24-98
453 421 20 00	1.00	SFD	1.00	1.00	1.00	\$27.51	\$27.51	0.00	50.00	\$2.7125	\$0.5425	\$27.13	\$54.64	Lim Edwin&Schmid Regula R
453 421 21 00	1.00	SFD	1.00	1.00	1.00	\$27.51	\$27.51	0.00	50.00	\$2.7125	\$0.5425	\$27.13	\$54.64	Allen Philip A; Allen Catherine E
453 421 22 00	2.00	DUP	0.70	1.00	1.40	\$27.51	\$38.51	0.00	50.00	\$2.7125	\$0.5425	\$27.13	\$65.64	Grim Ave Trust 05-14-10
453 421 23 00	1.00	SFD	1.00	1.00	1.00	\$27.51	\$27.51	0.00	50.00	\$2.7125	\$0.5425	\$27.13	\$54.64	Johnston John V Family Trust 10-23-96
453 421 24 00	4.00	MFR	0.70	1.00	2.80	\$27.51	\$77.03	0.00	50.00	\$2.7125	\$0.5425	\$27.13	\$104.16	Peters Henry G <Le> Peters Christine
453 421 25 00	2.00	DUP	0.70	1.00	1.40	\$27.51	\$38.51	0.00	50.00	\$2.7125	\$0.5425	\$27.13	\$65.64	Geraldi Anthony P Revocable Trust No1 01-18-01
453 421 26 00	3.00	MFR	0.70	1.00	2.10	\$27.51	\$57.77	0.00	175.00	\$2.7125	\$0.5425	\$94.94	\$152.72	Vanriter Robert L; Vanriter Richard D Jr; Vanriter Ronald L
453 441 01 00	1.00	SFD	1.00	1.00	1.00	\$27.51	\$27.51	0.00	50.00	\$2.7125	\$0.5425	\$27.13	\$54.64	Pemberton Family Trust 05-13-99
453 441 02 00	1.00	SFD	1.00	1.00	1.00	\$27.51	\$27.51	0.00	125.00	\$2.7125	\$0.5425	\$67.81	\$95.32	Whitaker Matt A&Janine M R Revocable Inter Vivos Trust 07-01-06
453 441 03 00	3.00	MFR	0.70	1.00	2.10	\$27.51	\$57.77	0.00	50.00	\$2.7125	\$0.5425	\$27.13	\$84.90	Eckert Robert J
453 441 04 00	3.00	MFR	0.70	1.00	2.10	\$27.51	\$57.77	0.00	50.00	\$2.7125	\$0.5425	\$27.13	\$84.90	L M P M L L C
453 441 05 00	1.00	SFD	1.00	1.00	1.00	\$27.51	\$27.51	0.00	50.00	\$2.7125	\$0.5425	\$27.13	\$54.64	Devol Cohen Family Trust 05-11-05
453 441 06 00	0.14	COM	40.00	5.00	28.00	\$27.51	\$770.28	0.00	50.00	\$2.7125	\$0.5425	\$27.13	\$797.42	Salazar Cesar F&Mary L
453 441 07 00	0.14	COM	40.00	5.00	28.00	\$27.51	\$770.28	50.00	125.00	\$2.7125	\$0.5425	\$203.44	\$973.72	Baetz Kenneth L&Bonnie L
453 441 08 00	1.00	SFD	1.00	1.00	1.00	\$27.51	\$27.51	0.00	102.50	\$2.7125	\$0.5425	\$55.61	\$83.12	Crisci Dorothy
453 441 09 00	1.00	SFD	1.00	1.00	1.00	\$27.51	\$27.51	0.00	52.50	\$2.7125	\$0.5425	\$28.48	\$56.00	Vanarsdale David A&Jessica
453 441 10 00	1.00	SFD	1.00	1.00	1.00	\$27.51	\$27.51	0.00	40.00	\$2.7125	\$0.5425	\$21.70	\$49.22	Cason Laurie A; Lerma Terry A
453 441 11 00	1.00	SFD	1.00	1.00	1.00	\$27.51	\$27.51	0.00	35.00	\$2.7125	\$0.5425	\$18.99	\$46.50	Niehues Sandra L
453 441 12 00	4.00	MFR	0.70	1.00	2.80	\$27.51	\$77.03	0.00	50.00	\$2.7125	\$0.5425	\$27.13	\$104.16	Hart Michelle D Living Trust06-06-06
453 441 13 00	0.05	VAC	0.00	1.00	0.00	\$27.51	\$0.00	0.00	0.00	\$2.7125	\$0.5425	\$0.00	\$0.00	Morris Richard J&Laura G Trs
453 441 14 00	1.00	SFD	1.00	1.00	1.00	\$27.51	\$27.51	0.00	50.00	\$2.7125	\$0.5425	\$27.13	\$54.64	Wisembaker Katharine A
453 441 15 00	1.00	SFD	1.00	1.00	1.00	\$27.51	\$27.51	0.00	50.00	\$2.7125	\$0.5425	\$27.13	\$54.64	Hoch Kristen E
453 441 16 00	0.11	IND	15.00	1.00	1.65	\$27.51	\$45.39	0.00	61.00	\$2.7125	\$0.5425	\$33.09	\$78.48	Morris Richard J&Laura G Trs
453 441 17 00	1.00	SFD	1.00	1.00	1.00	\$27.51	\$27.51	0.00	99.00	\$2.7125	\$0.5425	\$53.71	\$81.22	Adamski Bernard J; Egan Edward B
453 472 15 00	1.00	SFD	1.00	1.00	1.00	\$27.51	\$27.51	0.00	177.00	\$2.7125	\$0.5425	\$96.02	\$123.54	Zellmann Donald W
453 472 16 00	1.00	SFD	1.00	1.00	1.00	\$27.51	\$27.51	0.00	50.00	\$2.7125	\$0.5425	\$27.13	\$54.64	Ramirez Living Trust 11-16-07
453 472 17 00	2.00	DUP	0.70	1.00	1.40	\$27.51	\$38.51	0.00	50.00	\$2.7125	\$0.5425	\$27.13	\$65.64	Smith Donald A&Hilda M Trust 05-27-92
453 472 18 00	1.00	SFD	1.00	1.00	1.00	\$27.51	\$27.51	0.00	50.00	\$2.7125	\$0.5425	\$27.13	\$54.64	Walker Jess Tr&Walker Ann Tr
453 472 20 00	1.00	SFD	1.00	1.00	1.00	\$27.51	\$27.51	0.00	50.00	\$2.7125	\$0.5425	\$27.13	\$54.64	Olson Jonathan J Revocable Trust 11-27-07
453 472 21 00	1.00	SFD	1.00	1.00	1.00	\$27.51	\$27.51	0.00	50.00	\$2.7125	\$0.5425	\$27.13	\$54.64	Marshall 2003 Trust 06-18-03; Sawyer Harold R Trust 05-27-03

**EXHIBIT C - Fiscal Year 2012 & Maximum Authorized Assessment Roll**  
**North Park Clean & Safe Overlay Maintenance Assessment District**

Parcel Number	Land Use Assessment							Frontage Assessment					Total Overlay Assessment	Owner Name
	Acres/ Units	Land Use Code	Land Use Factor	Benefit Factor	Total EBU's	Unit Rate (\$/EBU)	Total Assessment	LFF		Unit Rate (\$/LFF)		Total Assessment		
								Primary	Secondary	Primary	Secondary			
453 472 22 00	1.00	SFD	1.00	1.00	1.00	\$27.51	\$27.51	0.00	50.00	\$2.7125	\$0.5425	\$27.13	\$54.64	Dagostaro Cheryl Family Trust 11-04-92
453 472 23 00	1.00	SFD	1.00	1.00	1.00	\$27.51	\$27.51	0.00	50.00	\$2.7125	\$0.5425	\$27.13	\$54.64	Damone Robert B&Cauchon Lisette U
453 472 24 00	2.00	DUP	0.70	1.00	1.40	\$27.51	\$38.51	0.00	50.00	\$2.7125	\$0.5425	\$27.13	\$65.64	Viacava Paul
453 472 25 00	2.00	DUP	0.70	1.00	1.40	\$27.51	\$38.51	0.00	152.00	\$2.7125	\$0.5425	\$82.46	\$120.98	Clarke Family Revocable Trust 11-27-07
453 472 26 00	1.00	SFD	1.00	1.00	1.00	\$27.51	\$27.51	0.00	30.00	\$2.7125	\$0.5425	\$16.28	\$43.80	Dumlao Nestor D
453 472 27 00	1.00	SFD	1.00	1.00	1.00	\$27.51	\$27.51	0.00	55.00	\$2.7125	\$0.5425	\$29.84	\$57.36	Smith-Hutchison Family Trust 08-14-03
453 472 28 00	2.00	DUP	0.70	1.00	1.40	\$27.51	\$38.51	0.00	50.00	\$2.7125	\$0.5425	\$27.13	\$65.64	Mitchell Joseph S
453 481 01 00	1.00	SFD	1.00	1.00	1.00	\$27.51	\$27.51	0.00	148.00	\$2.7125	\$0.5425	\$80.29	\$107.80	Davies Edward T Living Trust 07-11-02
453 481 02 00	1.00	SFD	1.00	1.00	1.00	\$27.51	\$27.51	0.00	40.00	\$2.7125	\$0.5425	\$21.70	\$49.22	Pyles Rick C Living Trust 06-16-05
453 481 03 00	1.00	SFD	1.00	1.00	1.00	\$27.51	\$27.51	0.00	30.21	\$2.7125	\$0.5425	\$16.39	\$43.90	Pyles Rick C Living Trust 06-16-05
453 481 04 00	1.00	SFD	1.00	1.00	1.00	\$27.51	\$27.51	0.00	50.00	\$2.7125	\$0.5425	\$27.13	\$54.64	Olsen Olaus N Tr (Dcsd)
453 481 05 00	8.00	MFR	0.70	1.00	5.60	\$27.51	\$154.06	0.00	50.04	\$2.7125	\$0.5425	\$27.15	\$181.22	Tanager Development L L C
453 481 06 00	1.00	SFD	1.00	1.00	1.00	\$27.51	\$27.51	0.00	50.00	\$2.7125	\$0.5425	\$27.13	\$54.64	Meyers Neil J; Adoue Michael A
453 481 07 00	1.00	SFD	1.00	1.00	1.00	\$27.51	\$27.51	0.00	50.00	\$2.7125	\$0.5425	\$27.13	\$54.64	Mcalicher Lavonne C; Flores Aleta T
453 481 08 01	1.00	CND	0.70	1.00	0.70	\$27.51	\$19.26	0.00	6.26	\$2.7125	\$0.5425	\$3.40	\$22.66	Gervais Madeleine C
453 481 08 02	1.00	CND	0.70	1.00	0.70	\$27.51	\$19.26	0.00	6.26	\$2.7125	\$0.5425	\$3.40	\$22.66	Knopp Christopher J
453 481 08 03	1.00	CND	0.70	1.00	0.70	\$27.51	\$19.26	0.00	6.26	\$2.7125	\$0.5425	\$3.40	\$22.66	Dagostino Judith
453 481 08 04	1.00	CND	0.70	1.00	0.70	\$27.51	\$19.26	0.00	6.26	\$2.7125	\$0.5425	\$3.40	\$22.66	Eadie William F
453 481 08 05	1.00	CND	0.70	1.00	0.70	\$27.51	\$19.26	0.00	6.26	\$2.7125	\$0.5425	\$3.40	\$22.66	California Housing Finance Agency
453 481 08 06	1.00	CND	0.70	1.00	0.70	\$27.51	\$19.26	0.00	6.26	\$2.7125	\$0.5425	\$3.40	\$22.66	Rodriguez Dolores C
453 481 08 07	1.00	CND	0.70	1.00	0.70	\$27.51	\$19.26	0.00	6.26	\$2.7125	\$0.5425	\$3.40	\$22.66	Carabez Dianna
453 481 08 08	1.00	CND	0.70	1.00	0.70	\$27.51	\$19.26	0.00	6.26	\$2.7125	\$0.5425	\$3.40	\$22.66	Bolian Gregory
453 481 09 00	1.00	SFD	1.00	1.00	1.00	\$27.51	\$27.51	0.00	50.00	\$2.7125	\$0.5425	\$27.13	\$54.64	Jenkinson Bruce Revocable Trust 08-15-06
453 481 10 00	1.00	SFD	1.00	1.00	1.00	\$27.51	\$27.51	0.00	50.00	\$2.7125	\$0.5425	\$27.13	\$54.64	Jester Carol C Living Trust 11-17-03
453 481 11 00	1.00	SFD	1.00	1.00	1.00	\$27.51	\$27.51	0.00	49.89	\$2.7125	\$0.5425	\$27.07	\$54.58	Gilmour Robert F C
453 481 12 00	1.00	SFD	1.00	1.00	1.00	\$27.51	\$27.51	0.00	49.89	\$2.7125	\$0.5425	\$27.07	\$54.58	Dahl Bethel; Dahl Ruth
453 481 13 00	2.00	DUP	0.70	1.00	1.40	\$27.51	\$38.51	0.00	143.24	\$2.7125	\$0.5425	\$77.71	\$116.22	Courtney Family Trust 08-07-97
453 481 14 00	1.00	SFD	1.00	1.00	1.00	\$27.51	\$27.51	0.00	32.00	\$2.7125	\$0.5425	\$17.36	\$44.88	Mann Melvin W&Tsuyako
453 481 15 00	1.00	SFD	1.00	1.00	1.00	\$27.51	\$27.51	0.00	176.86	\$2.7125	\$0.5425	\$95.95	\$123.46	Donaldson Richard M&Ann M
453 481 16 00	1.00	SFD	1.00	1.00	1.00	\$27.51	\$27.51	0.00	49.79	\$2.7125	\$0.5425	\$27.01	\$54.52	Egan Luke J Family Trust 01-29-91
453 481 17 00	2.00	DUP	0.70	1.00	1.40	\$27.51	\$38.51	0.00	49.79	\$2.7125	\$0.5425	\$27.01	\$65.52	Wyles-Chavez Family 2006 Trust 03-20-06
453 481 18 00	1.00	SFD	1.00	1.00	1.00	\$27.51	\$27.51	0.00	50.00	\$2.7125	\$0.5425	\$27.13	\$54.64	Goebel Family Trust 10-02-98
453 481 19 00	2.00	DUP	0.70	1.00	1.40	\$27.51	\$38.51	0.00	50.00	\$2.7125	\$0.5425	\$27.13	\$65.64	Laborde Rena E Living Revocable Trust 05-29-96
453 481 20 00	1.00	SFD	1.00	1.00	1.00	\$27.51	\$27.51	0.00	50.00	\$2.7125	\$0.5425	\$27.13	\$54.64	Morgan Javier A&Alicia T
453 481 21 00	2.00	DUP	0.70	1.00	1.40	\$27.51	\$38.51	0.00	50.00	\$2.7125	\$0.5425	\$27.13	\$65.64	Orduno Family Trust 09-2806
453 481 22 00	4.00	MFR	0.70	1.00	2.80	\$27.51	\$77.03	0.00	50.00	\$2.7125	\$0.5425	\$27.13	\$104.16	Kenagy Trust 08-09-05
453 481 23 00	1.00	SFD	1.00	1.00	1.00	\$27.51	\$27.51	0.00	50.00	\$2.7125	\$0.5425	\$27.13	\$54.64	Bozinovic Goran&Liisa M
453 481 24 00	1.00	SFD	1.00	1.00	1.00	\$27.51	\$27.51	0.00	50.00	\$2.7125	\$0.5425	\$27.13	\$54.64	Payne Christiana M
453 481 25 00	2.00	DUP	0.70	1.00	1.40	\$27.51	\$38.51	0.00	50.00	\$2.7125	\$0.5425	\$27.13	\$65.64	Austin Edwin D
453 481 26 00	0.06	COM	40.00	5.00	12.00	\$27.51	\$330.12	0.00	52.50	\$2.7125	\$0.5425	\$28.48	\$358.60	Trump S C 2004 Trust 04-30-04
453 481 27 00	1.00	SFD	1.00	1.00	1.00	\$27.51	\$27.51	0.00	125.00	\$2.7125	\$0.5425	\$67.81	\$95.32	Austin Edwin D II Tr
453 482 01 00	0.29	RST	50.00	5.00	72.50	\$27.51	\$1,994.48	127.50	100.00	\$2.7125	\$0.5425	\$400.09	\$2,394.58	Thomas John O
453 482 02 00	2.00	DUP	0.70	1.00	1.40	\$27.51	\$38.51	0.00	50.00	\$2.7125	\$0.5425	\$27.13	\$65.64	Sosa Family Trust 09-24-99
453 482 03 00	1.00	SFD	1.00	1.00	1.00	\$27.51	\$27.51	0.00	50.00	\$2.7125	\$0.5425	\$27.13	\$54.64	Estevane Fred B&Angelina
453 482 04 00	6.00	MFR	0.70	1.00	4.20	\$27.51	\$115.54	0.00	50.00	\$2.7125	\$0.5425	\$27.13	\$142.68	Hillmann Family Trust 07-11-96
453 482 05 00	1.00	SFD	1.00	1.00	1.00	\$27.51	\$27.51	0.00	50.00	\$2.7125	\$0.5425	\$27.13	\$54.64	Roach Merrill M&Allyn L Trust 11-13-09
453 482 06 00	3.00	MFR	0.70	1.00	2.10	\$27.51	\$57.77	0.00	50.00	\$2.7125	\$0.5425	\$27.13	\$84.90	Myrose Family Trust 10-26-88
453 482 07 00	3.00	MFR	0.70	1.00	2.10	\$27.51	\$57.77	0.00	50.00	\$2.7125	\$0.5425	\$27.13	\$84.90	Jennings Paul M Revocable Trust 07-23-02

**EXHIBIT C - Fiscal Year 2012 & Maximum Authorized Assessment Roll**  
**North Park Clean & Safe Overlay Maintenance Assessment District**

Parcel Number	Land Use Assessment							Frontage Assessment					Total Overlay Assessment	Owner Name
	Acres/ Units	Land Use Code	Land Use Factor	Benefit Factor	Total EBU's	Unit Rate (\$/EBU)	Total Assessment	LFF		Unit Rate (\$/LFF)		Total Assessment		
								Primary	Secondary	Primary	Secondary			
453 482 08 00	3.00	MFR	0.70	1.00	2.10	\$27.51	\$57.77	0.00	50.00	\$2.7125	\$0.5425	\$27.13	\$84.90	Cordova Stanley J Revocable Deed 09-08-04
453 482 09 00	1.00	SFD	1.00	1.00	1.00	\$27.51	\$27.51	0.00	49.77	\$2.7125	\$0.5425	\$27.00	\$54.52	Perkins Cecelia
453 482 10 00	1.00	SFD	1.00	1.00	1.00	\$27.51	\$27.51	0.00	49.76	\$2.7125	\$0.5425	\$26.99	\$54.50	Simon Warren J; Simon Gary P
453 482 11 00	2.00	DUP	0.70	1.00	1.40	\$27.51	\$38.51	0.00	176.80	\$2.7125	\$0.5425	\$95.91	\$134.42	Siebold William C Tr
453 482 12 00	0.14	COM	40.00	5.00	28.00	\$27.51	\$770.28	49.03	127.50	\$2.7125	\$0.5425	\$202.16	\$972.44	Pennington Walter A&Janice R
453 482 13 00	1.00	SFD	1.00	1.00	1.00	\$27.51	\$27.51	49.60	0.00	\$2.7125	\$0.5425	\$134.54	\$162.06	Enright Revocable Family Trust 04-24-96
453 482 17 00	2.00	DUP	0.70	1.00	1.40	\$27.51	\$38.51	50.00	0.00	\$2.7125	\$0.5425	\$135.63	\$174.14	Silva Family Trust 02-29-00
453 482 18 00	2.00	DUP	0.70	1.00	1.40	\$27.51	\$38.51	50.00	0.00	\$2.7125	\$0.5425	\$135.63	\$174.14	Lau Shiu Chi&Lilian Wai-Chuen Family Marital Trust 04-09-90 Et Al
453 482 19 00	0.15	IND	15.00	1.00	2.25	\$27.51	\$61.90	50.00	0.00	\$2.7125	\$0.5425	\$135.63	\$197.54	Garber Family Exemption Trust 11-01-90
453 482 20 00	1.00	SFD	1.00	1.00	1.00	\$27.51	\$27.51	50.00	0.00	\$2.7125	\$0.5425	\$135.63	\$163.14	Sosa Family Trust 09-24-99
453 482 21 00	1.00	SFD	1.00	1.00	1.00	\$27.51	\$27.51	50.00	0.00	\$2.7125	\$0.5425	\$135.63	\$163.14	Rawnsley M Rust Trust 04-05-07
453 482 22 00	0.29	RST	50.00	5.00	72.50	\$27.51	\$1,994.48	227.50	0.00	\$2.7125	\$0.5425	\$617.09	\$2,611.58	Rawnsley M Rust Trust 04-05-07
453 482 23 00	26.00	MFR	0.70	1.00	18.20	\$27.51	\$500.68	149.67	0.00	\$2.7125	\$0.5425	\$405.98	\$906.66	Lee Tuscany L L C; Webb Douglas F
453 491 03 00	0.07	COM	40.00	5.00	14.00	\$27.51	\$385.14	50.00	0.00	\$2.7125	\$0.5425	\$135.63	\$520.78	Cangialosi Giacinto&Palma Trs; Cangialosi Anna M
453 491 04 00	0.07	COM	40.00	5.00	14.00	\$27.51	\$385.14	25.00	0.00	\$2.7125	\$0.5425	\$67.81	\$452.96	Webb Chadia A Roth Ira No 37188; Cancryn Claire
453 491 05 00	6.00	MFR	0.70	1.00	4.20	\$27.51	\$115.54	25.00	0.00	\$2.7125	\$0.5425	\$67.81	\$183.36	Lamson California L L C
453 491 06 00	5.00	MFR	0.70	1.00	3.50	\$27.51	\$96.29	50.00	0.00	\$2.7125	\$0.5425	\$135.63	\$231.92	Wiesner Leland
453 491 07 00	4.00	MFR	0.70	1.00	2.80	\$27.51	\$77.03	50.00	0.00	\$2.7125	\$0.5425	\$135.63	\$212.66	Wiesner Leland Z
453 491 08 00	2.00	DUP	0.70	1.00	1.40	\$27.51	\$38.51	50.00	0.00	\$2.7125	\$0.5425	\$135.63	\$174.14	Stern Family Trust 03-27-91
453 491 09 00	0.14	IND	15.00	1.00	2.10	\$27.51	\$57.77	49.50	0.00	\$2.7125	\$0.5425	\$134.27	\$192.04	Nguyen Le Hue
453 491 10 00	0.15	IND	15.00	1.00	2.25	\$27.51	\$61.90	50.00	0.00	\$2.7125	\$0.5425	\$135.63	\$197.54	Lancaster Jeffrey D Living Trust 09-27-01
453 491 11 00	12.00	MFR	0.70	1.00	8.40	\$27.51	\$231.08	100.00	0.00	\$2.7125	\$0.5425	\$271.25	\$502.34	Sedlock 1984 Trust 05-22-84
453 491 12 00	9.00	MFR	0.70	1.00	6.30	\$27.51	\$173.31	100.00	127.50	\$2.7125	\$0.5425	\$340.42	\$513.74	Gouveia John B&Mary T Revocable Trust 03-24-09
453 491 16 00	2.00	DUP	0.70	1.00	1.40	\$27.51	\$38.51	0.00	50.00	\$2.7125	\$0.5425	\$27.13	\$65.64	Woo Sheanae
453 491 17 00	4.00	MFR	0.70	1.00	2.80	\$27.51	\$77.03	0.00	50.00	\$2.7125	\$0.5425	\$27.13	\$104.16	Byrd-Blake Barbara A Separate Property Trust 09-07-88
453 491 18 00	1.00	SFD	1.00	1.00	1.00	\$27.51	\$27.51	0.00	50.00	\$2.7125	\$0.5425	\$27.13	\$54.64	Evans Erik D&Danielle
453 491 21 00	10.00	MFR	0.70	1.00	7.00	\$27.51	\$192.57	0.00	100.00	\$2.7125	\$0.5425	\$54.25	\$246.82	Morgan Phillip L Revocable Trust 06-27-98
453 491 22 00	5.00	MFR	0.70	1.00	3.50	\$27.51	\$96.29	0.00	49.89	\$2.7125	\$0.5425	\$27.07	\$123.36	Lancer Properties Group L L C
453 491 23 00	1.00	SFD	1.00	1.00	1.00	\$27.51	\$27.51	0.00	50.00	\$2.7125	\$0.5425	\$27.13	\$54.64	Beckhaus Lawrence; Olivencia Michelle
453 491 24 00	3.00	MFR	0.70	1.00	2.10	\$27.51	\$57.77	0.00	175.00	\$2.7125	\$0.5425	\$94.94	\$152.72	Swede Benjamin&Aileen 1990 Survivors Trust
453 491 26 00	0.43	CRH	2.80	1.00	1.20	\$27.51	\$33.01	0.00	275.00	\$2.7125	\$0.5425	\$149.19	\$182.20	Trinity United Methodist Church
453 491 27 00	0.14	RST	50.00	5.00	35.00	\$27.51	\$962.85	50.00	127.50	\$2.7125	\$0.5425	\$204.79	\$1,167.64	Batts Bar L L C
453 491 28 00	7.00	MFR	0.70	1.00	4.90	\$27.51	\$134.80	0.00	50.00	\$2.7125	\$0.5425	\$27.13	\$161.94	Central S D H C F N M A L L C
<b>TOTAL</b>	-	-	-		<b>12,818.02</b>	-	<b>\$352,640</b>	<b>26,895.00</b>	<b>82,206.19</b>	-	-	<b>\$117,553</b>	<b>\$470,193</b>	

NOTE(S): Fiscal Year 2012 begins July 1, 2011 and ends June 30, 2012. Maximum authorized assessment subject to cost-indexing provisions set forth in Assessment Engineer's Report.



# **EXHIBIT D**

**EXHIBIT D - Noticing List**  
**North Park Clean & Safe Overlay Maintenance Assessment District**

Parcel Number	Owner Name	Mailing Address				
		Street Address	City	State	Zip	Country
445 671 01 00	Poole Russell J; Kaiser Gregory A	9146 Glocca Morra Cir	Lakeville	MN	55044	United States
445 671 02 00	Kaiser Gregory A; Poole Russell J	9146 Glocca Morra Cir	Lakeville	MN	55044	United States
445 671 03 00	Ricketts Jonathan M; Ricketts David; Ricketts Nathaniel	914 E Ave	Coronado	CA	92118	United States
445 671 04 00	Catton David	P O Box 710186	San Diego	CA	92171	United States
445 671 05 00	Schexnayder Greg; Palmer Cindy	4658 Coronado Ave	San Diego	CA	92107	United States
445 671 06 00	Ewing Jeffery K	3965 Georgia St	San Diego	CA	92103	United States
445 671 07 00	Pilla Susan M	8468 Lonon Ct	Orangevale	CA	95662	United States
445 671 08 00	Anderson Frederick G&Brenda P	3951 Georgia St	San Diego	CA	92103	United States
445 671 09 00	Zaldatte Phillip J&Catherine C	6 Tarbox Rd	Jericho	VT	05465	United States
445 671 10 00	Beran Jan	3933 Georgia St	San Diego	CA	92103	United States
445 671 11 00	Tucker Family Trust 08-12-97	3532 Georgia St	San Diego	CA	92103	United States
445 671 12 01	Miller Deana K	3907 Georgia St #1	San Diego	CA	92103	United States
445 671 12 02	3907 Georgia Street L L C	270 Lafayette Cir	Lafayette	CA	94549	United States
445 671 12 03	Federal National Mortgage Assn	135 N Los Robles Ave #300	Pasadena	CA	91101	United States
445 671 12 04	3907 Georgia Street L L C	270 Lafayette Cir	Lafayette	CA	94549	United States
445 671 12 05	3907 Georgia Street L L C	270 Lafayette Cir	Lafayette	CA	94549	United States
445 671 12 06	Ashton Edward R	3907 Georgia St #6	San Diego	CA	92103	United States
445 671 12 07	3907 Georgia Street L L C	270 Lafayette Cir	Lafayette	CA	94549	United States
445 671 12 08	3907 Georgia Street L L C	270 Lafayette Cir	Lafayette	CA	94549	United States
445 671 12 09	3907 Georgia Street L L C	270 Lafayette Cir	Lafayette	CA	94549	United States
445 671 12 10	Stromski Christopher	3907 Georgia St #10	San Diego	CA	92103	United States
445 671 12 11	Castellana/Rothery Trust 04-30-01	126 W Spruce St	San Diego	CA	92103	United States
445 671 12 12	Hensley Robert J&Rhonda K	1343 Versante Cir	Corona	CA	92881	United States
445 671 12 13	3907 Georgia Street L L C	270 Lafayette Cir	Lafayette	CA	94549	United States
445 671 12 14	3907 Georgia Street L L C	270 Lafayette Cir	Lafayette	CA	94549	United States
445 671 12 15	Erickson Richard A&Pafford Brenda C; Morgan Michele R Ira No 050488	1823 Carmelina Dr	San Diego	CA	92116	United States
445 671 12 16	3907 Georgia Street L L C	270 Lafayette Cir	Lafayette	CA	94549	United States
445 671 12 17	Agnew John J	3907 Georgia St #18	San Diego	CA	92103	United States
445 671 12 18	Jackson Adam	3907 Georgia St #19	San Diego	CA	92103	United States
445 671 12 19	Furlano David (Dp); Werchak Gary J (Dp)	1160 Devonshire Dr	San Diego	CA	92107	United States
445 671 12 20	Nest Donald L&Mary E Family Trust 11-03-09	5218 Eliot Pl	Carlsbad	CA	92008	United States
445 671 12 21	Childers David G&Enriquez Amelito G	P O Box 16266	San Francisco	CA	94116	United States
445 671 12 22	Seguin Edward C Jr; Kachline Michael B	4024 Eagle St	San Diego	CA	92103	United States
445 671 12 23	Allen Cara E	3907 Georgia St #24	San Diego	CA	92103	United States
445 671 12 24	3907 Georgia Street L L C	270 Lafayette Cir	Lafayette	CA	94549	United States
445 671 12 25	3907 Georgia Street L L C	270 Lafayette Cir	Lafayette	CA	94549	United States
445 671 12 26	3907 Georgia Street L L C	270 Lafayette Cir	Lafayette	CA	94549	United States
445 671 12 27	Wen Ernestine; Wen Shane	3907 Georgia St #28	San Diego	CA	92103	United States
445 671 13 00	Stevens Mark A; Doyle William M	1930 E University Ave	San Diego	CA	92104	United States
445 671 14 00	Mojica Santiago	1936 University Ave	San Diego	CA	92104	United States
445 671 15 00	Wiemhoff Jonathan A (Dp); Herrera Renee (Dp)	1942 E University Ave	San Diego	CA	92104	United States
445 671 16 00	Quan Natalie	19 Almaden Blvd #600	San Jose	CA	95113	United States
445 671 17 00	Candelore Mildred F Revocable Family Trust 04-18-03	1102 Archer St	San Diego	CA	92109	United States

**EXHIBIT D - Noticing List**  
**North Park Clean & Safe Overlay Maintenance Assessment District**

Parcel Number	Owner Name	Mailing Address				
		Street Address	City	State	Zip	Country
445 671 18 00	Uptown Trust 09-22-03	P O Box 151177	San Diego	CA	92175	United States
445 671 19 00	Woodruff Dirk J	4722 1/2 Bermuda Ave	San Diego	CA	92107	United States
445 671 20 00	Roberts Edward J	3916 Florida St	San Diego	CA	92104	United States
445 671 21 00	U S Financial L P	3770 Hancock St #D	San Diego	CA	92110	United States
445 671 22 00	Barton Kenneth	3920 Florida St	San Diego	CA	92104	United States
445 671 23 00	Burrows Gary H; Mccartney John T	P O Box 16491	San Diego	CA	92176	United States
445 671 24 00	Kobos Paul F	1825 Friedrick Dr	San Diego	CA	92104	United States
445 671 25 00	Florida Street Cottages L L C	110 York Mills Rd	Toronto, Ontario		M26 1K2	Canada
445 671 26 00	Feoli Mark A	3944 Florida St	San Diego	CA	92104	United States
445 671 27 00	Wilson Family Trust 03-01-01; Borrelli Revocable Trust 09-18-97	P O Box 70002	San Diego	CA	92167	United States
445 671 28 00	Wilson Family Trust 03-01-01; Borrelli Revocable Trust 09-18-97	P O Box 70002	San Diego	CA	92167	United States
445 671 29 00	Hubbard Nick L 2009 Trust	P O Box 3864	San Diego	CA	92163	United States
445 671 30 00	Lang Clyde E Trust 04-20-99; Lang Laura A Trust 04-20-99	148 E Valley View Rd	Ashland	OR	97520	United States
445 671 31 00	Hubbard Nick L 2009 Trust	P O Box 3864	San Diego	CA	92163	United States
445 671 32 00	Vantil Frank E	1925 Lincoln Ave	San Diego	CA	92104	United States
445 671 33 00	Savary Scott A; Christensen Jacob A; Savary Bronwyn	1933 Lincoln Ave	San Diego	CA	92104	United States
445 671 34 00	Hollinger Blair Tr; Matteson Gerald L Tr	3992 Florida St	San Diego	CA	92104	United States
445 672 02 00	Griebenow Susan J	2015 Lincoln Ave	San Diego	CA	92104	United States
445 672 03 00	Sofia Anthony V&Emma	5401 La Jolla Mesa Dr	La Jolla	CA	92037	United States
445 672 04 00	Buu Dai&Ke Trang Thu&Ke Chau Ke; Ke Chau Ke&Ke Trang Thu	3985 Florida St	San Diego	CA	92104	United States
445 672 05 00	Brown Kevin P Trust 08-18-09; Dandrea Joseph A Trust	3977 Florida St	San Diego	CA	92104	United States
445 672 06 00	Arnold Terry S&Martha W	2235 Fern St	San Diego	CA	92104	United States
445 672 07 00	Hsieh Family Ltd Partnership	9651 Blackgold Rd	La Jolla	CA	92037	United States
445 672 08 00	Louie Cham W	3516 Udall St	San Diego	CA	92106	United States
445 672 12 00	Higher Call L L C	51 Kyle Ct	Ladera Ranch	CA	92694	United States
445 672 13 00	Lim N W Investments	P O Box 17248	San Diego	CA	92177	United States
445 672 14 00	Vasic Alma R Grantor Retained Annuity Trust 12-16-97	2004 University Ave	San Diego	CA	92104	United States
445 672 17 00	Buettner Sara J Trust 08-20-02; Buettner Family Trust 12-19-01	4484 Caminito Fuente	San Diego	CA	92116	United States
445 672 23 00	Megale Sebastian Et Al	8233 Westmore Rd	San Diego	CA	92126	United States
445 672 24 00	Mahoney Terry W	6956 Colorado Ave	La Mesa	CA	91942	United States
445 672 25 00	Kelly Family Trust 08-22-05	9410 Sierra Vista Ave	La Mesa	CA	91941	United States
445 672 26 00	Kelly Family Trust 08-22-05	9410 Sierra Vista Ave	La Mesa	CA	91941	United States
445 672 27 00	Hermanson/Buckner Family Trust 12-08-06	5880 Ravenswood Rd	La Jolla	CA	92037	United States
445 672 28 00	Peck Jill M Family Trust 03-31-00	4131 Silver Bar Rd	Mariposa	CA	95338	United States
445 672 29 00	Lopez Heleodoro&Maria E	4379 Paseo De La Vista	Bonita	CA	91902	United States
445 672 30 00	Cook/Delgado Trust 09-12-91	2844 Eagle St	San Diego	CA	92103	United States
445 672 31 00	Sluis Pieter A N Separate Property Trust 08-11-05	3993 Florida St	San Diego	CA	92104	United States
445 672 32 00	Blackman Janet L Family Trust 05-12-94	1946 Kings Hwy	Lincoln	NE	68502	United States
445 672 33 01	Pacific Asset Applications L L C	P O Box 82431	San Diego	CA	92138	United States
445 672 33 02	Pacific Asset Applications L L C	P O Box 82431	San Diego	CA	92138	United States
445 672 33 03	Pacific Asset Applications L L C	P O Box 82431	San Diego	CA	92138	United States
445 672 33 04	Pacific Asset Applications L L C	P O Box 82431	San Diego	CA	92138	United States
445 672 33 05	Pacific Asset Applications L L C	P O Box 82431	San Diego	CA	92138	United States

**EXHIBIT D - Noticing List**  
**North Park Clean & Safe Overlay Maintenance Assessment District**

Parcel Number	Owner Name	Mailing Address				
		Street Address	City	State	Zip	Country
445 672 33 06	Pacific Asset Applications L L C	P O Box 82431	San Diego	CA	92138	United States
445 672 33 07	Pacific Asset Applications L L C	P O Box 82431	San Diego	CA	92138	United States
445 672 33 08	Pacific Asset Applications L L C	P O Box 82431	San Diego	CA	92138	United States
445 672 34 01	Hollombe Malcolm S&Roselyne Trust 08-02-00	627 Shanas Ln	Encinitas	CA	92024	United States
445 672 34 02	Dresser Family Trust 12-28-86	3316 Hawk St	San Diego	CA	92103	United States
445 672 34 03	Shewmake Bradley R	3936 Alabama St #3	San Diego	CA	92104	United States
445 672 34 04	Bertrand Raymond&Amy	10632 Gracewood Pl	San Diego	CA	92130	United States
445 672 34 05	Graham Sara	3936 Alabama St #5	San Diego	CA	92104	United States
445 672 34 06	Martinez Joe J; Jones Jay L	3936 Alabama St #6	San Diego	CA	92104	United States
445 672 34 07	Restrepo Claudia	3936 Alabama St #7	San Diego	CA	92104	United States
445 672 34 08	Rusak Maria T Revocable Trust 12-16-02; Shaw Susan D Revocable Trust 12	3936 Alabama St #8	San Diego	CA	92104	United States
445 672 34 09	Baughman Steven T Trust 12-10-97	3936 Alabama St #9	San Diego	CA	92104	United States
445 672 34 10	Federal National Mortgage Assn	135 N Los Robles Ave #300	Pasadena	CA	91101	United States
445 672 34 11	Wrenn Katherine A	3936 Alabama St #11	San Diego	CA	92104	United States
445 672 34 12	Wilder Kim A Trust 06-05-98	3667 Texas St	San Diego	CA	92104	United States
445 672 35 00	Buettner Sara J Trust 08-20-02; Buettner Family Trust 12-19-01	4484 Caminito Fuente	San Diego	CA	92116	United States
445 681 01 00	Robinson John R&Pamela S	3993 Alabama St	San Diego	CA	92104	United States
445 681 02 00	Rodriguez Gabriel&Maria C	1159 Via Mariana	Chula Vista	CA	91910	United States
445 681 03 00	Hargrave Patricia Revocable Trust	115 Manzanillo Ct	Solana Beach	CA	92075	United States
445 681 04 00	Pacific Trust	P O Box 17505	San Diego	CA	92177	United States
445 681 06 01	Pacheco Ruben P Jr	3959 Alabama St #1	San Diego	CA	92104	United States
445 681 06 02	Neames Murray M Jr	P O Box 7931	San Diego	CA	92167	United States
445 681 06 03	Mackey David W; Mackey Lloyd P Iii&Vickie	3959 Alabama St #3	San Diego	CA	92104	United States
445 681 06 04	Grajeda Louis D&Lynetta M	3959 Alabama St #4	San Diego	CA	92104	United States
445 681 06 05	Geran Jennifer M	3959 Alabama St #5	San Diego	CA	92104	United States
445 681 06 06	Vincunas Kurt	3959 Alabama St #6	San Diego	CA	92104	United States
445 681 06 07	Finnegan Matthew	3959 Alabama St #7	San Diego	CA	92104	United States
445 681 06 08	Bond Zaki	3959 Alabama St #8	San Diego	CA	92104	United States
445 681 07 00	Nelson Brian&Lan c/o South Coast Commercial	3405 Kenyon St #411	San Diego	CA	92110	United States
445 681 08 00	Gambardella Family Trust 10-02-02	10077 Sierra Vista Ave	La Mesa	CA	91941	United States
445 681 09 00	Lamb Family L L C	3958 Park Blvd	San Diego	CA	92103	United States
445 681 15 00	Mcinnis James B Jr Revocable Trust 11-06-97; Gray Janette	3918 Mississippi St	San Diego	CA	92104	United States
445 681 16 00	Demers Family Trust 07-17-00	5159 Hawley Blvd	San Diego	CA	92116	United States
445 681 17 00	Tarantino Family Trust 01-16-04	3936 Mississippi St	San Diego	CA	92104	United States
445 681 18 00	Plasencio Maria D C	3940 Mississippi St	San Diego	CA	92104	United States
445 681 19 00	Safford Kathleen M Revocable Trust 08-11-10 Et Al	2728 Dale St	San Diego	CA	92104	United States
445 681 20 00	Mazis George S Trust 12-28-99 Et Al	4455 Morena Blvd #208	San Diego	CA	92117	United States
445 681 21 00	Pauker Family Trust 11-06-00	P O Box 338	La Jolla	CA	92038	United States
445 681 22 00	Shulman Properties B L L C	1765 Garnet Ave #214	San Diego	CA	92109	United States
445 681 23 00	Brunetto Spiridione&Anna P Trust; Brunetto Anna Qtip Trust 01-26-05	1834 Puterbaugh St	San Diego	CA	92103	United States
445 681 24 00	Sweeney Kevin J	1418 York Dr	Vista	CA	92084	United States
445 681 25 00	Connor Brian M&Lisa	2129 Lincoln Ave	San Diego	CA	92104	United States
445 681 26 00	Jorgensen Ferron J	2135 Lincoln Ave	San Diego	CA	92104	United States

**EXHIBIT D - Noticing List**  
**North Park Clean & Safe Overlay Maintenance Assessment District**

Parcel Number	Owner Name	Mailing Address				
		Street Address	City	State	Zip	Country
445 681 27 00	Foley Joseph F	1876 Youngstown Lockport Rd	Ransomville	NY	14131	United States
445 681 28 00	Harandi Mohammad E	11280 Briar Cliff Dr	San Diego	CA	92131	United States
445 681 29 00	Austin Edwin D Ii Tr	P O Box 120501	San Diego	CA	92112	United States
445 681 30 00	World Terminal Parking Inc	780 Singing Vista Dr	El Cajon	CA	92019	United States
445 681 31 00	World Terminal Parking Inc	780 Singing Vista Dr	El Cajon	CA	92019	United States
445 682 01 00	Ferreras-Sullivan Sonja Living Trust	727 Zanzibar Ct	San Diego	CA	92109	United States
445 682 02 00	Solomos Fred J	2215 Lincoln Ave	San Diego	CA	92104	United States
445 682 03 00	Rostron Charles <Le> Millsaps Oliver J Jr	2221 Lincoln Ave	San Diego	CA	92104	United States
445 682 04 00	Bills Robert D&Margaret B 1993 Family Trusts 08-25-93	8080 La Mesa Blvd #116	La Mesa	CA	91942	United States
445 682 05 00	3975 Mississippi Street Condos L L C	7988 Paseo Esmerado	Carlsbad	CA	92009	United States
445 682 06 00	Sandstrom Randall Living Trust 04-30-00	302 Washington St #156	San Diego	CA	92103	United States
445 682 07 00	Aqua Azure L L C	3634 7th Ave #14H	San Diego	CA	92103	United States
445 682 08 00	Chu Family Trust 11-19-90	4291 Rueda Dr	San Diego	CA	92124	United States
445 682 09 00	Mcgrath Family Ltd Partnership	5449 Taft Ave	La Jolla	CA	92037	United States
445 682 10 00	Ttm Properties L L C	1765 Garnet Ave #214	San Diego	CA	92109	United States
445 682 11 00	Lloyd Rebecca A; Brooks Irma J; Lloyd Rebecca A Inc	4444 Valle Vista	San Diego	CA	92103	United States
445 682 12 00	M S M C Trust 12-10-08	1019 St Albans Pl	Encinitas	CA	92024	United States
445 682 13 00	Bodhibo L L C	475 Redwood St #1105	San Diego	CA	92103	United States
445 682 14 00	Bodhibo L L C	475 Redwood St #1105	San Diego	CA	92103	United States
445 682 15 00	Beauville Family Trust 08-19-06	4805 Crestland Dr	La Mesa	CA	91941	United States
445 682 16 00	Marks Miller M	7756 Exchange Pl	La Jolla	CA	92037	United States
445 682 17 00	Marks Miller M	7756 Exchange Pl	La Jolla	CA	92037	United States
445 682 18 00	Marks Miller M	7756 Exchange Pl	La Jolla	CA	92037	United States
445 682 19 00	Moore Joan Trust 11-30-06	3918 Louisiana St	San Diego	CA	92104	United States
445 682 20 00	Sun&Sea Manor L L C	8035 La Mesa Blvd	La Mesa	CA	91942	United States
445 682 21 00	Williams Keith E&Vicki J	8511 Tia Maria Way	La Mesa	CA	91942	United States
445 682 22 00	Martin Sharon	3946 Louisiana St	San Diego	CA	92104	United States
445 682 23 01	Mcconville Gregory	3950 Louisiana St #101	San Diego	CA	92104	United States
445 682 23 02	Edwards Pamela J	3950 Louisiana St #102	San Diego	CA	92104	United States
445 682 23 03	Bhat Nirmala	3950 Louisiana St #103	San Diego	CA	92104	United States
445 682 23 04	Smith Shannon N	3950 Louisiana St #201	San Diego	CA	92104	United States
445 682 23 05	Port Gregory B	3950 Louisiana St #202	San Diego	CA	92104	United States
445 682 23 06	Hardin Kenneth A Trust 09-14-05	3950 Louisiana St #203	San Diego	CA	92104	United States
445 682 23 07	Tompkins Christopher J	2937 Havasupai Ave	San Diego	CA	92117	United States
445 682 23 08	Millan Bernard J&Evelyn	10870 Avenida De Los Lobos	San Diego	CA	92127	United States
445 682 24 01	Quinn Family Trust 12-03-99	4131 Lymer Dr	San Diego	CA	92116	United States
445 682 24 02	Geise Robert F Est Of	3958 Louisiana St #2	San Diego	CA	92104	United States
445 682 24 03	Louisiana Trust 11-21-09	17461 Plaza Otonal	San Diego	CA	92128	United States
445 682 24 04	Biondo Andrew J&Sandra L	2037 Shire Dr	El Cajon	CA	92019	United States
445 682 24 05	Martinez Melinda C Separate Property Trust 08-20-09	3958 Louisiana St #5	San Diego	CA	92104	United States
445 682 24 06	Garcia Vesta C	3958 Louisiana St #6	San Diego	CA	92104	United States
445 682 24 07	Elmendorf Revocable Trust 04-16-99	P O Box 3233	San Diego	CA	92163	United States
445 682 25 00	Sitta Richard A	11222 Culver Ct	El Cajon	CA	92020	United States

**EXHIBIT D - Noticing List**  
**North Park Clean & Safe Overlay Maintenance Assessment District**

Parcel Number	Owner Name	Mailing Address				
		Street Address	City	State	Zip	Country
445 682 26 00	Sitta Richard A	11222 Culver Ct	El Cajon	CA	92020	United States
445 682 27 00	Kindle Management Corp	3978 Louisiana St	San Diego	CA	92104	United States
445 682 28 00	Lyons John&Mary E Family Trust 02-21-97	3246 Trumbull St	San Diego	CA	92106	United States
445 682 29 00	Shakya Holly B	3994 Louisiana St	San Diego	CA	92104	United States
445 691 01 00	Retro Investments L L C	12 Mezza Luna Ct	Henderson	NV	89011	United States
445 691 02 00	Kindle Constance W; Kindle Phillip G	3985 Louisiana St	San Diego	CA	92104	United States
445 691 03 00	Louisiana Street Ltd Partnership	11776 Petirrojo Ct	San Diego	CA	92124	United States
445 691 04 00	Louisiana Street Ltd Partnership	11776 Petirrojo Ct	San Diego	CA	92124	United States
445 691 05 00	Clagett Ronald J; Flores Francisco	3965 Louisiana St	San Diego	CA	92104	United States
445 691 06 00	Bosshart Philipp&McCormick Kellie	3959 Louisiana St	San Diego	CA	92104	United States
445 691 07 00	Barta Joseph F 1992 Irrevocable Trust	P O Box 1835	Spring Valley	CA	91979	United States
445 691 08 00	Wong K Y Management Co L L C	P O Box 421414	San Diego	CA	92142	United States
445 691 09 00	Uy Hua S; Onstad Sivann Uy; Uy Johnny	3849 Merivale Ave	San Diego	CA	92116	United States
445 691 10 00	Ferreira Eduardo J&Rosa M	3111 Oliphant St	San Diego	CA	92106	United States
445 691 11 00	Metro Nova L L C	8189 Califa Ct	San Diego	CA	92119	United States
445 691 12 00	Schwartz Lawrence D	11956 Bernardo Plaza Dr #552	San Diego	CA	92128	United States
445 691 13 00	Schwartz Lawrence D	11956 Bernardo Plaza Dr #552	San Diego	CA	92128	United States
445 691 16 00	Rahmoune Robaia&Hami Siham	3928 Texas St	San Diego	CA	92104	United States
445 691 21 00	Taylor/Lesser Trust 01-19-99	4062 Hilldale Rd	San Diego	CA	92116	United States
445 691 25 00	Dohner Matthew&Melissa	2331 Lincoln Ave	San Diego	CA	92104	United States
445 691 26 00	Everett Craig A	2337 Lincoln Ave	San Diego	CA	92104	United States
445 691 27 00	Timple Noelito; Le Hai Phuong	3994 Texas St	San Diego	CA	92104	United States
445 691 28 01	Vargas Alejandra	3956 Texas St #1	San Diego	CA	92104	United States
445 691 28 02	Arbeene Christopher R&Robertson Sunni A	3956 Texas St #2	San Diego	CA	92104	United States
445 691 28 03	Taylor Stacie A	3956 Texas St #3	San Diego	CA	92104	United States
445 691 28 04	Soto Sarah M Revocable Trust 10-27-08	3956 Texas St #4	San Diego	CA	92104	United States
445 691 28 05	Jowers Melvin A	3956 Texas St #5	San Diego	CA	92104	United States
445 691 28 06	Javier Maria	1419 Hollenbeck Ave	Sunnyvale	CA	94087	United States
445 691 28 07	Scott George W	3956 Texas St #7	San Diego	CA	92104	United States
445 691 28 08	Singer Eric	3956 Texas St #8	San Diego	CA	92104	United States
445 691 28 09	Nelson Timothy J&Lori A	3956 Texas St #9	San Diego	CA	92104	United States
445 691 28 10	Bearden Jeffrey M	550 Homestead Ln NE #E358	Bainbridge Island	WA	98110	United States
445 691 28 11	Angel Timothy P	9237 Prospect Ave	Santee	CA	92071	United States
445 691 28 12	Francis Mary J Trust 12-27-02	4081 Stephens St	San Diego	CA	92103	United States
445 691 28 13	Lubow Joshua K	3956 Texas St #13	San Diego	CA	92104	United States
445 691 28 14	Davenport James A	3956 Texas St #14	San Diego	CA	92104	United States
445 691 28 15	Lickiss William	3956 Texas St #15	San Diego	CA	92104	United States
445 691 28 16	Cahoon Scott L	3956 Texas St #16	San Diego	CA	92104	United States
445 691 28 17	Banda Christene N	3956 Texas St #17	San Diego	CA	92104	United States
445 691 28 18	Trujillo Gregory A	3956 Texas St #18	San Diego	CA	92104	United States
445 691 29 00	Brockett Survivors Trust I 12-18-98; Brockett Marital Trust I 12-18-98 Et Al	4522 Trias St	San Diego	CA	92103	United States
445 691 30 00	3936 Texas L L C	3936 Texas St	San Diego	CA	92104	United States
445 691 31 00	Mentex Ltd	5080 Shoreham Pl #202	San Diego	CA	92122	United States

**EXHIBIT D - Noticing List**  
**North Park Clean & Safe Overlay Maintenance Assessment District**

Parcel Number	Owner Name	Mailing Address				
		Street Address	City	State	Zip	Country
445 692 01 00	Chavez Juan A	3615 Cherokee Ave	San Diego	CA	92104	United States
445 692 02 00	Mendez Irma	3433 Via Viejas Oeste	Alpine	CA	91901	United States
445 692 03 00	Wiegand Family Trust 11-16-06	1819 Lyndon Rd	San Diego	CA	92103	United States
445 692 04 00	Propsom Sandre E; Alexander Daniel A	3985 Texas St	San Diego	CA	92104	United States
445 692 05 00	Singh Manuel L	6719 Mohawk St	San Diego	CA	92115	United States
445 692 06 00	K&L Property Holdings L P	4009 Arroyo Sorrento Rd	San Diego	CA	92130	United States
445 692 07 00	K&L Property Holdings L P	4009 Arroyo Sorrento Rd	San Diego	CA	92130	United States
445 692 08 00	Padilla Gilbert&Irene Revocable Trust 11-30-04	5643 Aztec Dr	La Mesa	CA	91942	United States
445 692 09 01	Billings Mary F Separate Property Trust 12-07-01	8602 Onalaska Ave	San Diego	CA	92123	United States
445 692 09 02	Maciel David R&Garcia Maria R Family Trust 08-07-08	2906 Baywater Ave #8	San Pedro	CA	90731	United States
445 692 09 03	Waitts Rose M	3945 Texas St #3	San Diego	CA	92104	United States
445 692 09 04	Schwagerl Bruce J; Schwagerl Jim&Dolores	3945 Texas St #4	San Diego	CA	92104	United States
445 692 09 05	Pham Thanh Diep	3945 Texas St #5	San Diego	CA	92104	United States
445 692 09 06	Federal Home Loan Mortgage Corp	3476 Stateview Blvd	Fort Mill	SC	29715	United States
445 692 09 07	Graubart Jonathan M	3945 Texas St #7	San Diego	CA	92104	United States
445 692 10 00	Gouveia Properties L L C	3521 Sterne St	San Diego	CA	92106	United States
445 692 12 00	Bryant Derek G&Mercedes	3917 Texas St	San Diego	CA	92104	United States
445 692 13 00	Mayberry Revocable Living Exemption Trust 12-08-93	P O Box 711	Dallas	TX	75221	United States
445 692 14 00	Mayberry Revocable Living Exemption Trust 12-08-93	P O Box 711	Dallas	TX	75221	United States
445 692 15 00	Answer Inc	2420 University Ave	San Diego	CA	92104	United States
445 692 16 00	J J J Enterprises L L C	12345 Eisenhower Ct	Poway	CA	92064	United States
445 692 17 00	Sanchez Irma	3912 Arizona St	San Diego	CA	92104	United States
445 692 18 00	Hydrick Family Trust 03-24-04	10637 Viacha Dr	San Diego	CA	92124	United States
445 692 19 00	Hydrick Family Trust 03-24-04	10637 Viacha Dr	San Diego	CA	92124	United States
445 692 22 00	Goel Trust B 12-16-03	2525 El Cajon Blvd #B	San Diego	CA	92104	United States
445 692 23 01	Blumberg Sandy; Wurmnest Abel J	3952 Arizona St	San Diego	CA	92104	United States
445 692 23 02	Weitzberg Jaclyn P	3950 Arizona St	San Diego	CA	92104	United States
445 692 23 03	Equity Property Investments Inc	1301 Mason Farm Rd	Chapel Hill	NC	27514	United States
445 692 23 04	Giusso Ronald R	3956 Arizona St	San Diego	CA	92104	United States
445 692 25 00	Mazis George S Trust 12-28-99 Et Al	4455 Morena Blvd #208	San Diego	CA	92117	United States
445 692 26 00	Beasonet Corp	P O Box 1186	La Jolla	CA	92038	United States
445 692 30 01	Bass Eric&Emily	3929 Texas St #1	San Diego	CA	92104	United States
445 692 30 02	Bolter Brandi	3929 Texas St #2	San Diego	CA	92104	United States
445 692 30 03	Bryson Gregory	4774 49th St	San Diego	CA	92115	United States
445 692 30 04	Vargas David H; Horn Richard J&Christie D	3929 Texas St #4	San Diego	CA	92104	United States
445 692 30 05	Schulz Theodore E&Jill E Living 2005 Trust 03-26-05	P O Box 1533	Solana Beach	CA	92075	United States
445 692 30 06	Henderson Lorri A	3929 Texas St #6	San Diego	CA	92104	United States
445 692 30 07	Abundis Armando R&Delossantos Judith	3929 Texas St #7	San Diego	CA	92104	United States
445 692 30 08	Stepanchenko Mark	3929 Texas St #8	San Diego	CA	92104	United States
445 692 31 01	Upland Deborah E	1519 S B St	San Mateo	CA	94402	United States
445 692 31 02	Smith David W&Kim E	3960 Arizona St #2	San Diego	CA	92104	United States
445 692 31 03	3960 Arizona Corp	2100 N Sepulveda Blvd #22	Manhattan Beach	CA	90266	United States
445 692 31 04	Farrell Jennifer	3960 Arizona St #4	San Diego	CA	92104	United States

**EXHIBIT D - Noticing List**  
**North Park Clean & Safe Overlay Maintenance Assessment District**

Parcel Number	Owner Name	Mailing Address				
		Street Address	City	State	Zip	Country
445 692 31 05	Abeldano Rolando Jr; Johnson Richard D Jr	3960 Arizona St #5	San Diego	CA	92104	United States
445 692 31 06	Ng Heritage Trust 01-18-06	856 Minnesota Ave #104	San Jose	CA	95125	United States
445 692 31 07	3960 Arizona Corp	2100 N Sepulveda Blvd #22	Manhattan Beach	CA	90266	United States
445 692 31 08	B A C Home Loans Servicing L P	1800 Tapo Canyon Rd	Simi Valley	CA	93063	United States
445 692 32 01	Siedlecki John H Tr&Siedlecki Carla Tr	4186 Hamilton St	San Diego	CA	92104	United States
445 692 32 02	Scharf Joslyn	3928 Arizona St #2	San Diego	CA	92104	United States
445 692 32 03	Meller Philip R	3928 Arizona St #3	San Diego	CA	92104	United States
445 692 32 04	Serpa Cathia R	3928 Arizona St #4	San Diego	CA	92104	United States
445 692 32 05	E-Trade Financial	1800 Tapo Canyon Rd	Simi Valley	CA	93063	United States
445 692 32 06	Baron Chris; Cicchelli Daniel W&Tara K	11251 Del Diablo St	San Diego	CA	92129	United States
445 692 32 07	Case Steven L Jr	1221 Emory St	Imperial Beach	CA	91932	United States
445 692 32 08	Vallejo Leticia G	3928 Arizona St #8	San Diego	CA	92104	United States
445 692 32 09	Grubbs Michael F&Priscilla	17113 Silver Pine Rd	San Diego	CA	92127	United States
445 692 32 10	Arballo Peter&Margaret W	11528 Mother Lode Cir	Gold River	CA	95670	United States
445 692 32 11	Brown Jeremy W&Christina E	7291 Courtney Dr	San Diego	CA	92111	United States
445 692 32 12	Cicchelli Daniel W&Tara K	11251 Del Diablo St	San Diego	CA	92129	United States
445 692 32 13	Osman David A Revocable Living Trust 11-15-04	1555 Northrim Ct #78	San Diego	CA	92111	United States
445 692 32 14	Jimenez Arturo C&Montserrat B D	3938 Arizona St #6	San Diego	CA	92104	United States
445 692 32 15	Kelsey Steven	138 Duane St #4S	New York	NY	10013	United States
445 692 32 16	Worth Kevin D; Johnson Keri Ann	3938 Arizona St	San Diego	CA	92104	United States
445 692 39 00	Kirson Amy B; Kirson Linda	3994 Arizona St	San Diego	CA	92104	United States
445 692 40 00	Williams Robert	3984 Arizona St	San Diego	CA	92104	United States
445 692 41 00	Casquera Enrique	2427 Lincoln Ave	San Diego	CA	92104	United States
445 701 01 00	Taylor Eddie L Iii&Newberry Michelle L	2503 Lincoln Ave	San Diego	CA	92104	United States
445 701 02 00	Despojado Properties L L C	1378 Weaverville St	Chula Vista	CA	91913	United States
445 701 03 00	Moody Edmond&Maria Family Trust 06-06-96	P O Box 19068	San Diego	CA	92159	United States
445 701 04 00	Shulman Properties B L L C	1765 Garnet Ave #214	San Diego	CA	92109	United States
445 701 05 00	Kobusch Russell J&Janice E	5119 Canterbury Dr	San Diego	CA	92116	United States
445 701 09 00	Steppke Robert B	3939 Arizona St	San Diego	CA	92104	United States
445 701 10 00	Kammerer Jeffrey T	6410 Stanley Ave	San Diego	CA	92115	United States
445 701 11 00	Pipitone Charles V Family Limited Partnership	2308 Albatross St #7	San Diego	CA	92101	United States
445 701 12 00	Kinkade Charles&Cynthia S	4554 Leon St	San Diego	CA	92107	United States
445 701 13 00	Sixty-Eighth Street Square L L C	18038 Chieftain Ct	San Diego	CA	92127	United States
445 701 14 00	Sixty-Eighth Street Square L L C	18038 Chieftain Ct	San Diego	CA	92127	United States
445 701 15 00	Asad Massoud; Ghaziani Nancy	12164 Ferncrest Pl	San Diego	CA	92128	United States
445 701 16 00	Smith Joseph Anthony 1998 Trust	P O Box 180579	Coronado	CA	92178	United States
445 701 17 00	Serrano Andrea S Trust 05-06-91	9306 Twin Mountain Cir	San Diego	CA	92126	United States
445 701 18 01	Seiler Joseph; Henderson Kenneth	942 Divisadero St #201	San Francisco	CA	94115	United States
445 701 18 02	Austin C Wayne; Ruiz Patrick T	3932 Hamilton St #2	San Diego	CA	92104	United States
445 701 18 03	Amante Ana Liza S	3932 Hamilton St #3	San Diego	CA	92104	United States
445 701 18 04	Fenger Douglas D	3932 Hamilton St #4	San Diego	CA	92104	United States
445 701 18 05	Winslow Nathan T; Lies Kelli M	3932 Hamilton St #5	San Diego	CA	92104	United States
445 701 18 06	Weigand Thomas R (Dp); Khoa Eric (Dp)	3932 Hamilton St #6	San Diego	CA	92104	United States



**EXHIBIT D - Noticing List**  
**North Park Clean & Safe Overlay Maintenance Assessment District**

Parcel Number	Owner Name	Mailing Address				
		Street Address	City	State	Zip	Country
445 701 18 07	Shulman Steven Trust 12-23-03	3986 Sequoia St	San Diego	CA	92109	United States
445 701 18 08	Ellison Kristi L; Ellison Daniel J&Karen M	3922 Hamilton St #1	San Diego	CA	92104	United States
445 701 18 09	Turner Robert L&January B E M Joint Living Trust 09-29-09	3922 Hamilton St #2	San Diego	CA	92104	United States
445 701 18 10	Duggan Jineene T; Canterbury Stephen A&Karen J	11548 Flowerwood Ct	Moorpark	CA	93021	United States
445 701 18 11	Stebbins Jeffrey W	3922 Hamilton St #4	San Diego	CA	92104	United States
445 701 18 12	Kriley Daniel J	3922 Hamilton St #5	San Diego	CA	92104	United States
445 701 18 13	Bernhardt Monet J	3922 Hamilton St #6	San Diego	CA	92104	United States
445 701 18 14	Mitchell Guy D	3922 Hamilton St #7	San Diego	CA	92104	United States
445 701 19 00	Mittman Charles&Ilene	5547 Moonlight Ln	La Jolla	CA	92037	United States
445 701 20 00	Csp-Hamilton Ltd; Csp-Hamilton Ltd	2399 Camino Del Rio S #102	San Diego	CA	92108	United States
445 701 21 00	Csp-Hamilton Ltd; Csp-Hamilton Ltd	2399 Camino Del Rio S #102	San Diego	CA	92108	United States
445 701 26 00	Hildreth James K&Elizabeth L Trust B 10-28-91	P O Box 82416	San Diego	CA	92138	United States
445 701 29 00	G A R Properties Group L P	6102 Gullstrand St	San Diego	CA	92122	United States
445 701 30 00	Manfredi Family Ltd Partnership	P O Box 1452	La Jolla	CA	92038	United States
445 702 01 00	Sanchez Braulio; Martinez Guadalupe M	3995 Hamilton St	San Diego	CA	92104	United States
445 702 02 00	Porterfield Aaron	2615 Lincoln Ave	San Diego	CA	92104	United States
445 702 03 00	Vargas Myrna C Revocable Trust 09-26-91	2617 Root St	San Diego	CA	92123	United States
445 702 04 00	Moises Niki A Trust 08-25-01	P O Box 40486	San Diego	CA	92164	United States
445 702 07 00	Campos Alice Family Trust 12-22-08	412 Horizon View Dr	Chula Vista	CA	91910	United States
445 702 10 00	Trapp Kevin Revocable Trust 05-13-03	1026 W Washington St	San Diego	CA	92103	United States
445 702 11 00	Gonzales Michael R	P O Box 23495	Santa Fe	NM	87502	United States
445 702 12 00	Williams Jerome&Emily	7343 Ronson Rd #L	San Diego	CA	92111	United States
445 702 13 00	Klatt Jeffrey D	6688 Comstock Ct	San Diego	CA	92111	United States
445 702 14 00	Asad Massoud; Ghaziani Shahdad J	12164 Ferncrest Pl	San Diego	CA	92128	United States
445 702 15 00	Nagell Robert L	2646 University Ave	San Diego	CA	92104	United States
445 702 16 00	Freitas James L&Carol S	13554 Russet Leaf Ln	San Diego	CA	92129	United States
445 702 17 00	Perkins Family Trust 01-11-96	2235 Fern St	San Diego	CA	92104	United States
445 702 18 00	Oregon Street L L C	1938 Kellogg Ave	Carlsbad	CA	92008	United States
445 702 21 01	Cabal Daniel V&Eleanor R	1614 Copper Penny Dr	Chula Vista	CA	91915	United States
445 702 21 02	Hawks Jennifer	3950 Oregon St #2	San Diego	CA	92104	United States
445 702 21 03	Thomas Angela	27570 Nellie Ct	Temecula	CA	92591	United States
445 702 21 04	Madero Antonio; Gonzalez Victor M	3950 Oregon St #4	San Diego	CA	92104	United States
445 702 21 05	Bagsby Althea L Trust 04-26-08	P O Box 881915	San Diego	CA	92168	United States
445 702 21 06	Knox Kimberlee J	3307 4th Ave	San Diego	CA	92103	United States
445 702 21 07	Johnson Gary B Family 2009 Trust 12-11-09	3950 Oregon St #7	San Diego	CA	92104	United States
445 702 21 08	Welsh Family Trust 12-13-07	4359 Hamilton St #6	San Diego	CA	92104	United States
445 702 22 00	Singh Manuel L	6719 Mohawk St	San Diego	CA	92115	United States
445 702 23 00	Stephenson Joseph	2859 Polk Rd	Alpine	CA	91901	United States
445 702 24 00	Ofield Luc; Gallant Anna L	3976 Oregon St	San Diego	CA	92104	United States
445 702 25 00	Gibson Ian&Kamele	2629 Lincoln Ave	San Diego	CA	92104	United States
445 702 26 00	Hatch Living Trust 05-12-03	226 W Overlook Rd	Palm Springs	CA	92264	United States
445 702 27 00	Crocker Family Trust 06-17-99	3994 Oregon St	San Diego	CA	92104	United States
445 702 28 00	Vargas Myrna C Revocable Trust 09-26-91	2617 Root St	San Diego	CA	92123	United States

**EXHIBIT D - Noticing List**  
**North Park Clean & Safe Overlay Maintenance Assessment District**

Parcel Number	Owner Name	Mailing Address				
		Street Address	City	State	Zip	Country
445 702 29 00	Langley Paul D Revocable 2003 Trust 09-24-03	P O Box 14517	San Francisco	CA	94114	United States
445 702 30 00	4222 44th St L L C	3155 Leonis Blvd	Vernon	CA	90058	United States
445 711 03 00	Neeson Family Trust 12-05-02	2253 Fallen Leaf Dr	Santa Maria	CA	93455	United States
445 711 04 00	Ashman William P Revocable Trust 11-12-90	3975 Oregon St #5	San Diego	CA	92104	United States
445 711 05 01	Graham Gary W&Anne P Trust 10-01-80	P O Box 1384	Pauma Valley	CA	92061	United States
445 711 05 02	Graham Gary W&Anne P Trust 10-01-80	P O Box 1384	Pauma Valley	CA	92061	United States
445 711 05 03	Graham Gary W&Anne P Trust 10-01-80	P O Box 1384	Pauma Valley	CA	92061	United States
445 711 05 04	Graham Gary W&Anne P Trust 10-01-80	P O Box 1384	Pauma Valley	CA	92061	United States
445 711 05 05	Graham Gary W&Anne P Trust 10-01-80	P O Box 1384	Pauma Valley	CA	92061	United States
445 711 05 06	Graham Gary W&Anne P Trust 10-01-80	P O Box 1384	Pauma Valley	CA	92061	United States
445 711 05 07	Graham Gary W&Anne P Trust 10-01-80	P O Box 1384	Pauma Valley	CA	92061	United States
445 711 06 00	Sullivan Thomas Family Trust 08-16-04	3953 Oregon St	San Diego	CA	92104	United States
445 711 07 00	Sullivan Mary Family Trust 10-14-04	3953 Oregon St	San Diego	CA	92104	United States
445 711 08 00	Poliak Eric	8189 Califa Ct	San Diego	CA	92119	United States
445 711 09 01	Ward Nathaniel P V&Karin L Trust 09-10-03	40169 Alexandria Dr	Temecula	CA	92591	United States
445 711 09 02	Martinez Scott N	3935 Oregon St #2	San Diego	CA	92104	United States
445 711 09 03	Mcdorman Minda A	3935 Oregon St #3	San Diego	CA	92104	United States
445 711 09 04	Witherspoon Jennifer A	3935 Oregon St #4	San Diego	CA	92104	United States
445 711 09 05	Schreiber Jason M	3935 Oregon St #5	San Diego	CA	92104	United States
445 711 09 06	Denison Teddy	3935 Oregon St #6	San Diego	CA	92104	United States
445 711 09 07	Barry John&Rachel	3935 Oregon St #7	San Diego	CA	92104	United States
445 711 10 01	Ludwig Damian	3925 Oregon St #1	San Diego	CA	92104	United States
445 711 10 02	Wurmnest Abel J	1225 York St #201	Denver	CO	80206	United States
445 711 10 03	Mcquiggan Michaela; Mcquiggan Michael&Renea	1 Willowglade	Dove Canyon	CA	92679	United States
445 711 10 04	Oldham Andrew K; Kaplan Daniel B	3604 Pershing Ave	San Diego	CA	92104	United States
445 711 10 05	Litts Erin	3925 Oregon St #5	San Diego	CA	92104	United States
445 711 10 06	Delgallego Patricia; Viegas Maria	4655 Ohio St #10	San Diego	CA	92116	United States
445 711 10 07	Major Peter J	3925 Oregon St #7	San Diego	CA	92104	United States
445 711 11 01	University Park Land Trust 11-10-07	3921 Oregon St	San Diego	CA	92104	United States
445 711 11 02	Monahan Jeffrey H	3915 Oregon St	San Diego	CA	92104	United States
445 711 11 03	Kaylor Kevin	3917 Oregon St	San Diego	CA	92104	United States
445 711 11 04	Tomaich Leslie C	P O Box 9006	Brownsville	TX	78526	United States
445 711 12 00	Perkins Family Trust 01-11-96	2235 Fern St	San Diego	CA	92104	United States
445 711 13 00	Orlansky Gary M; Wax Randi N; Orlansky Inter Vivos Family Trust 01-03-86	4408 Heritage Glen Ln	San Diego	CA	92130	United States
445 711 14 00	Busby Raymond P	2726 E University Ave	San Diego	CA	92104	United States
445 711 15 00	Anastasiu Trust 06-12-96	257 Vista Del Mar Ct	Chula Vista	CA	91910	United States
445 711 16 00	Satirasi L L C	6615 Convoy Ct	San Diego	CA	92111	United States
445 711 17 00	Goto Niceta B Trust 05-30-00; Verano Manicet B; Verano Lorraine B	15070 Avenida Venusto #231	San Diego	CA	92128	United States
445 711 18 00	Gifford Francis H Trust 01-25-07	6152 Tooley St	San Diego	CA	92114	United States
445 711 19 00	3940 Idaho L L C	18402 Calle La Serra	Rancho Santa Fe	CA	92091	United States
445 711 20 00	Lenrae L L C	7988 Cinthia St	La Mesa	CA	91941	United States
445 711 21 00	Lenrae L L C	7988 Cinthia St	La Mesa	CA	91941	United States
445 711 22 00	Neubert Jerome A Tr; Neubert Dorothy F Tr	321 Murray Dr	El Cajon	CA	92020	United States

**EXHIBIT D - Noticing List**  
**North Park Clean & Safe Overlay Maintenance Assessment District**

Parcel Number	Owner Name	Mailing Address				
		Street Address	City	State	Zip	Country
445 711 23 00	Tortora Robert S Family Trust 02-03-94	345 F St #220	Chula Vista	CA	91910	United States
445 711 24 00	Montes Ralph A Jr	P O Box 40551	San Diego	CA	92164	United States
445 711 25 00	Rubinstein Janabelle L	3976 Idaho St	San Diego	CA	92104	United States
445 711 26 00	Haley Jill	3984 Idaho St	San Diego	CA	92104	United States
445 711 27 00	Montes Ralph A Jr	P O Box 40551	San Diego	CA	92164	United States
445 711 28 00	Montes Ralph A Jr	P O Box 40551	San Diego	CA	92164	United States
445 711 29 00	Vernetti Theresa E	1115 F Ave	Coronado	CA	92118	United States
445 711 30 00	Salgado Lucila N	3994 Idaho St	San Diego	CA	92104	United States
445 711 31 00	Anderson Christopher M	3995 Oregon St	San Diego	CA	92104	United States
445 711 32 00	Villalva Jose A	2711 Lincoln Ave	San Diego	CA	92104	United States
445 712 01 00	Musser Lewis&Mary A Trust 04-02-07	7261 Rue Michael	La Jolla	CA	92037	United States
445 712 02 00	K S C L L C	15681 Creek Hills Rd	El Cajon	CA	92021	United States
445 712 03 00	Vargas Manuel S Jr Tr	P O Box 99420	San Diego	CA	92169	United States
445 712 04 00	Lopez Family Trust 04-15-94	2949 Arcola Ave	San Diego	CA	92117	United States
445 712 05 01	Stevenson Timothy J	3959 Idaho St #1	San Diego	CA	92104	United States
445 712 05 02	Bailey Steven C	3959 Idaho St #2	San Diego	CA	92104	United States
445 712 05 03	Blanco Joaquin A	3959 Idaho St #3	San Diego	CA	92104	United States
445 712 05 04	Samaniego Marcos D	3959 Idaho St #4	San Diego	CA	92104	United States
445 712 05 05	Crowell David A&Yuko A	3959 Idaho St #5	San Diego	CA	92104	United States
445 712 05 06	Contreras Emily	3959 Idaho St #6	San Diego	CA	92104	United States
445 712 05 07	Perkins Christopher T	3959 Idaho St #7	San Diego	CA	92104	United States
445 712 05 08	Kelly Edward&Adrienne	3959 Idaho St #8	San Diego	CA	92104	United States
445 712 05 09	Noffz Susanne	3959 Idaho St #9	San Diego	CA	92104	United States
445 712 06 01	Haverstick/Deyoung Family Trust 04-10-95	3951 Idaho St #1	San Diego	CA	92104	United States
445 712 06 02	McGeorge Barbara J	3951 Idaho St #2	San Diego	CA	92104	United States
445 712 06 03	Vandyke Anthony L	P O Box 34622	San Diego	CA	92163	United States
445 712 06 04	Glatthaar Joann B	3951 Idaho St #4	San Diego	CA	92104	United States
445 712 06 05	Seamans Family Trust 06-05-03	3951 Idaho St #5	San Diego	CA	92104	United States
445 712 06 06	Molise Gina L	1810 Spalding Pl	San Diego	CA	92116	United States
445 712 06 07	Johnson Anita R Est Of	116 Mc Intyre Cir	Golden	CO	80401	United States
445 712 06 08	Federighi Richard J Living Trust 10-14-05	3951 Idaho St #8	San Diego	CA	92104	United States
445 712 07 00	Devito Family Trust 11-27-02; Mays Mark H&Karen M 2002 Revocable Trust	3945 Idaho St	San Diego	CA	92104	United States
445 712 08 00	Bordeaux Trust 05-03-90	10101 Country View Rd	La Mesa	CA	91941	United States
445 712 09 00	Woods Living Trust 02-27-92	6105 Avenida Chamnez	La Jolla	CA	92037	United States
445 712 10 00	University/Idaho L L C	6105 Avenida Chamnez	La Jolla	CA	92037	United States
445 712 11 00	Woods Living Trust 02-27-92	6105 Avenida Chamnez	La Jolla	CA	92037	United States
445 712 15 00	Utah Street Office Building L L C	8799 Balboa Ave #250	San Diego	CA	92123	United States
445 712 16 00	Goto Family Trust	P O Box 8493	Calabasas	CA	91372	United States
445 712 19 00	Robertson Family Survivors Trust A 11-18-00	3960 Utah St	San Diego	CA	92104	United States
445 712 20 01	Wexler Ashley L; Alessandra Anthony J&Sue	7137 Fay Ave	La Jolla	CA	92037	United States
445 712 20 02	Pujji Family Revocable Trust 12-17-08	P O Box 5000-104	Rancho Santa Fe	CA	92067	United States
445 712 20 03	Chen Kim Seng	4930 Marlborough Dr	San Diego	CA	92116	United States
445 712 20 04	Friess Amy S	3970 Utah St #4	San Diego	CA	92104	United States

**EXHIBIT D - Noticing List**  
**North Park Clean & Safe Overlay Maintenance Assessment District**

Parcel Number	Owner Name	Mailing Address				
		Street Address	City	State	Zip	Country
445 712 20 05	Schimeneck Carolyn R	3970 Utah St #5	San Diego	CA	92104	United States
445 712 20 06	Singh Anantjit	6899 E Avenida De Santiago	Anaheim	CA	92807	United States
445 712 20 07	Paynel Joel&Jeanne-Marie	3589 Chasewood Dr	San Diego	CA	92111	United States
445 712 20 08	Hearn Loretta A; Winner Karin E	3335 33rd St	San Diego	CA	92104	United States
445 712 20 09	Pujji Family Revocable Trust 12-17-08	P O Box 5000-104	Rancho Santa Fe	CA	92067	United States
445 712 21 00	Walker Eileen I 1989 Trust	822 San Juan Pl #3	San Diego	CA	92109	United States
445 712 22 00	Collins Kevin; Knuedler Don	P O Box 439016 Pmb #W106	San Ysidro	CA	92143	United States
445 712 23 00	Ruiz Roberto&Maria Delosangeles	2827 Lincoln Ave	San Diego	CA	92104	United States
445 712 24 00	Howard Michael	2829 Lincoln Ave	San Diego	CA	92104	United States
445 712 25 00	Le Family Trust 11-11-05	3994 Utah St	San Diego	CA	92104	United States
445 712 26 01	Western Investment Network L L C	2828 University Ave #102	San Diego	CA	92104	United States
445 712 26 02	Western Investment Network L L C	2828 University Ave #102	San Diego	CA	92104	United States
445 712 26 03	Waterloo Properties L L C	1825 Friedrich Dr	San Diego	CA	92104	United States
445 712 26 04	M M C Real Est Holdings L L C	1420 Paint Mountain Rd	Escondido	CA	92029	United States
445 712 26 05	M M C Real Est Holdings L L C	1420 Paint Mountain Rd	Escondido	CA	92029	United States
445 712 26 06	Western Investment Network L L C	2828 University Ave #102	San Diego	CA	92104	United States
445 712 26 07	Western Investment Network L L C	2828 University Ave #102	San Diego	CA	92104	United States
445 712 26 08	6 Degrees Realty Capital Inc	2604B El Camino Real #111	Carlsbad	CA	92008	United States
445 712 26 09	Negoro Thomas K	2828 University Ave #202	San Diego	CA	92104	United States
445 712 26 10	6 Degrees Realty Capital Inc	2604B El Camino Real #111	Carlsbad	CA	92008	United States
445 712 26 11	Keller Branden E	7486 La Jolla Blvd #563	La Jolla	CA	92037	United States
445 712 26 12	6 Degrees Realty Capital Inc	2604B El Camino Real #111	Carlsbad	CA	92008	United States
445 712 26 13	6 Degrees Realty Capital Inc	2604B El Camino Real #111	Carlsbad	CA	92008	United States
445 712 26 14	6 Degrees Realty Capital Inc	2604B El Camino Real #111	Carlsbad	CA	92008	United States
445 712 26 15	6 Degrees Realty Capital Inc	2604B El Camino Real #111	Carlsbad	CA	92008	United States
445 712 26 16	California Housing Finance Agency	1040 Riverside Pkwy	West Sacramento	CA	95605	United States
445 712 26 17	6 Degrees Realty Capital Inc	2604B El Camino Real #111	Carlsbad	CA	92008	United States
445 712 26 18	6 Degrees Realty Capital Inc	2604B El Camino Real #111	Carlsbad	CA	92008	United States
445 712 26 19	6 Degrees Realty Capital Inc	2604B El Camino Real #111	Carlsbad	CA	92008	United States
445 712 26 20	Amber Betty Trust	5812 Corral Way	La Jolla	CA	92037	United States
445 712 26 21	Kules Jay&Canice	33934 N 67th St	Scottsdale	AZ	85266	United States
445 712 26 22	Evans Nadine	2828 University Ave #309	San Diego	CA	92104	United States
445 712 26 23	6 Degrees Realty Capital Inc	2604B El Camino Real #111	Carlsbad	CA	92008	United States
445 712 26 24	Cunanan Jonathan P	2828 University Ave #401	San Diego	CA	92104	United States
445 712 26 25	6 Degrees Realty Capital Inc	2604B El Camino Real #111	Carlsbad	CA	92008	United States
445 712 26 26	Blazek Michal	3773 1st Ave #5	San Diego	CA	92103	United States
445 712 26 27	6 Degrees Realty Capital Inc	2604B El Camino Real #111	Carlsbad	CA	92008	United States
445 712 26 28	Bene Leland H	2828 University Ave #405	San Diego	CA	92104	United States
445 712 26 29	6 Degrees Realty Capital Inc	2604B El Camino Real #111	Carlsbad	CA	92008	United States
445 712 26 30	Fadley Douglas E	2828 University Ave #407	San Diego	CA	92104	United States
445 712 26 31	Smith Charles A Est Of	P O Box 26	North Bend	WA	98045	United States
445 712 26 32	6 Degrees Realty Capital Inc	2604B El Camino Real #111	Carlsbad	CA	92008	United States
445 712 26 33	6 Degrees Realty Capital Inc	2604B El Camino Real #111	Carlsbad	CA	92008	United States

**EXHIBIT D - Noticing List**  
**North Park Clean & Safe Overlay Maintenance Assessment District**

Parcel Number	Owner Name	Mailing Address				
		Street Address	City	State	Zip	Country
445 712 26 34	6 Degrees Realty Capital Inc	2604B El Camino Real #111	Carlsbad	CA	92008	United States
445 712 26 35	6 Degrees Realty Capital Inc	2604B El Camino Real #111	Carlsbad	CA	92008	United States
445 712 26 36	6 Degrees Realty Capital Inc	2604B El Camino Real #111	Carlsbad	CA	92008	United States
445 712 26 37	Nye George E	2828 University Ave #504	San Diego	CA	92104	United States
445 712 26 38	6 Degrees Realty Capital Inc	2604B El Camino Real #111	Carlsbad	CA	92008	United States
445 712 26 39	6 Degrees Realty Capital Inc	2604B El Camino Real #111	Carlsbad	CA	92008	United States
445 712 27 01	Blanco Reta B	3946 Utah St #1	San Diego	CA	92104	United States
445 712 27 02	Mcqueen Nancy B	3946 Utah St #2	San Diego	CA	92104	United States
445 712 27 03	Raney Mari A Trust 10-26-99	P O Box 191117	San Diego	CA	92159	United States
445 712 27 04	Oakley Michael J&Joanne N	3946 Utah St #4	San Diego	CA	92104	United States
445 712 27 05	Delrosario Ridel R; Delrosario Joselyn R	P O Box 83	Bonita	CA	91908	United States
445 712 27 06	Valerio Rosa V M; Sharfeddin Hanan A	5 Rue Lissignol	1201 Geneva		00000	Switzerland
445 712 27 07	Baca Richard P Trust 08-06-02	4627 Ocean View Blvd #312	San Diego	CA	92113	United States
445 712 27 08	Vega Luis G Revocable Trust 02-13-96	3946 Utah St #8	San Diego	CA	92104	United States
445 712 27 09	Schuldies Jerald 2009 Trust 04-07-09	3956 Utah St #9	San Diego	CA	92104	United States
445 712 27 10	Thomas John E; Migliaro John R	1618 E Cactus Wren Dr	Phoenix	AZ	85020	United States
445 712 27 11	Amaguin Concepcion Trust Of 1993	2176 Becky Pl	San Diego	CA	92104	United States
445 712 27 12	Carter Terry L	3956 Utah St #12	San Diego	CA	92104	United States
445 712 27 13	Macdonald Jeremy D	9034 Aldershot Ct	Las Vegas	NV	89147	United States
445 712 27 14	Yang Yvonne	3956 Utah St #14	San Diego	CA	92104	United States
445 712 27 15	Mcbride Cynthia 2003 Trust 12-12-03	3956 Utah St #15	San Diego	CA	92104	United States
445 712 27 16	Wagner Family Trust 06-23-00	2407 Windmill View Rd	El Cajon	CA	92020	United States
445 712 28 00	University Utah L L C	2814 University Ave	San Diego	CA	92104	United States
446 303 01 00	Nikodym Family Trust 08-20-07	4202 Newport Ave	San Diego	CA	92107	United States
446 303 02 00	Evelyn Karl L	4365 Via Sorpresa	San Diego	CA	92124	United States
446 303 03 00	Blackburn Richard D; Arcio Francis	4181 Kansas St	San Diego	CA	92104	United States
446 303 04 00	Hubbard Nick L 2009 Trust	P O Box 3864	San Diego	CA	92163	United States
446 303 05 00	S B 32Nd Street Apartments L L C	P O Box 60127	San Diego	CA	92166	United States
446 303 06 00	Dangelo Nick&Enza; Cavallaro Roberto&Francesca A	2840 Fletcher Pky #337	El Cajon	CA	92020	United States
446 303 07 00	Warner Charles E	1885 Weaversville Rd	Allentown	PA	18109	United States
446 303 08 00	4119 Kansas L L C	555 W Beech St #400	San Diego	CA	92101	United States
446 303 09 00	Rosenberg Family Trust 02-17-00	6196 Camino Largo	San Diego	CA	92120	United States
446 303 10 00	Saur Pascual Revocable Living Trust	255 N El Cielo Rd #140-153	Palm Springs	CA	92262	United States
446 303 11 00	Goodwillie Bruce; Goodwillie Heather	8331 High Winds Way	San Diego	CA	92120	United States
446 303 12 00	Weinshanker Stuart&Susan	5671 Beaumont Ave	La Jolla	CA	92037	United States
446 303 13 00	Nguyen Mui Van&Kim Thanh Thi Trs	2333 Frankfort St	San Diego	CA	92110	United States
446 303 14 00	Neumayer Maureen Tr	P O Box 19056	San Diego	CA	92159	United States
446 303 15 00	L B One L L C <Dba Baywin Mot Llc>	4120 30th St #222	San Diego	CA	92104	United States
446 303 16 00	Jackson Russell D	471 Kali Ct	Palm Harbor	FL	34683	United States
446 303 17 00	Emerson S L Inc	9974 Scripps Ranch Blvd #203	San Diego	CA	92131	United States
446 303 18 00	Emerson S L Inc	9974 Scripps Ranch Blvd #203	San Diego	CA	92131	United States
446 303 19 00	Abbas Mazen	8711 Jefferson Ave	La Mesa	CA	91941	United States
446 303 20 00	Lynch Scholastic/Heritage Trust 06-14-00	5370 Churchward St	San Diego	CA	92114	United States

**EXHIBIT D - Noticing List**  
**North Park Clean & Safe Overlay Maintenance Assessment District**

Parcel Number	Owner Name	Mailing Address				
		Street Address	City	State	Zip	Country
446 303 21 00	Ferguson/Taves Family Trust 03-23-07	3653 Pershing Ave	San Diego	CA	92104	United States
446 303 22 00	Lynch Revocable Trust 09-10-02	812 Balboa Ct	San Diego	CA	92109	United States
446 303 23 00	Vuong Tan Van; Nguyen Hao Sy&Le Trinh Diem Thi Revocable Trust 06	4366 Menlo Ave #23	San Diego	CA	92115	United States
446 304 05 00	Londo Family Trust 10-07-09; Londo Denny A Trust 10-07-09	4131 30th St	San Diego	CA	92104	United States
446 304 08 00	P D Real Estate Investments L L C	3506 Carleton St	San Diego	CA	92106	United States
446 304 09 00	Rasmussen Chris L	3026 Polk Ave	San Diego	CA	92104	United States
446 304 10 00	Ayala John D	P O Box 456	Pala	CA	92059	United States
446 304 11 01	Durson Arthur C Trust Of 1994	4114 Ohio St #101	San Diego	CA	92104	United States
446 304 11 02	Eng Tommy J Tr	4114 Ohio St #203	San Diego	CA	92104	United States
446 304 11 03	Lopez Humberto A Trust 11-26-91	1241 Madison Ave	San Diego	CA	92116	United States
446 304 11 04	Crosby Ingrid-Erika Revocable Living Trust 04-26-07	4114 Ohio St #201	San Diego	CA	92104	United States
446 304 11 05	Cozart Delena I	4114 Ohio St #202	San Diego	CA	92104	United States
446 304 11 06	Eng Tommy J Tr	4114 Ohio St #203	San Diego	CA	92104	United States
446 304 11 07	Hopper Janice M; Hopper Tammy L	4114 Ohio St #204	San Diego	CA	92104	United States
446 304 11 08	Macias Juan U&Teresa M	4114 Ohio St #205	San Diego	CA	92104	United States
446 304 12 00	A B C Lock Key&Lawn Mower Shop	4131 30th St	San Diego	CA	92104	United States
446 304 17 00	Vons Companies Inc	1371 Oakland Blvd #200	Walnut Creek	CA	94596	United States
446 304 18 00	Goel Living Trust 07-10-92	2525 El Cajon Blvd #B	San Diego	CA	92104	United States
446 321 01 00	Justo Kenneth J	13140 Rio Brava Ct	Jamul	CA	91935	United States
446 321 02 00	Teixeira Jose J	3067 Howard Ave	San Diego	CA	92104	United States
446 321 03 00	Soto Dora E	3071 Howard Ave	San Diego	CA	92104	United States
446 321 04 00	Riley John	3750 Bayside Walk #13	San Diego	CA	92109	United States
446 321 05 00	Wold Marilyn J; Castro Jorge G	2026 Broadview Ct	Grand Junction	CO	81507	United States
446 321 06 00	Riedler Investco L L C	4167 Ohio St	San Diego	CA	92104	United States
446 321 07 00	Luscomb Neal E Trust 05-20-10; Williams Carol Trust 02-20-91 Et Al	4441 Via Sepulveda #2	San Diego	CA	92122	United States
446 321 08 00	Hickman William H&Grace M 2002 Trust 12-02-02	4153 Ohio St	San Diego	CA	92104	United States
446 321 09 00	Russell Phyllis L Trust 12-14-07	8627 Lemon Ave #7	La Mesa	CA	91941	United States
446 321 12 00	Brittain Pamela	21 Palomar Dr	Chula Vista	CA	91911	United States
446 321 15 00	Teves Family 2004 Trust 06-29-04	5985 Sallisaw Ct	San Diego	CA	92120	United States
446 321 16 00	Davis Harvey C	4115 Ohio St	San Diego	CA	92104	United States
446 321 17 00	Wright Family Trust 05-17-00	17110 Brook Ct	Mt Vernon	WA	98274	United States
446 321 20 00	K&L Property Holdings L P	4009 Arroyo Sorrento Rd	San Diego	CA	92130	United States
446 321 21 00	P A D Properties Group P	7964 Arjons Dr #H	San Diego	CA	92126	United States
446 321 22 00	P A D Properties Group P	7964 Arjons Dr #H	San Diego	CA	92126	United States
446 321 23 00	Schiferl Marjorie R (Dp)	4146 Illinois St	San Diego	CA	92104	United States
446 321 24 00	Catlyn Sylvia <Le> Quiet Hour Inc The	P O Box 3000	Redlands	CA	92373	United States
446 321 25 00	Ragland Joetta	41 Spinnaker Way	Coronado	CA	92118	United States
446 321 26 00	Giacalone Family Trust 04-01-08	3625 Curlew St	San Diego	CA	92103	United States
446 321 27 00	Mark I Lp	4626 30th St	San Diego	CA	92116	United States
446 321 28 00	Barker Matthew	3075 Howard Ave	San Diego	CA	92104	United States
446 321 29 00	Thanikasalam Prabhakar	4184 Illinois St	San Diego	CA	92104	United States
446 321 30 00	Schumann Ruth Trust	4188 Illinois St	San Diego	CA	92104	United States
446 321 31 00	Lopez Francisco	4194 Illinois St	San Diego	CA	92104	United States

**EXHIBIT D - Noticing List**  
**North Park Clean & Safe Overlay Maintenance Assessment District**

Parcel Number	Owner Name	Mailing Address				
		Street Address	City	State	Zip	Country
446 321 32 00	Southeastern Calif Conference Of Seventh-Day Adventists	P O Box 8050	Riverside	CA	92515	United States
446 321 33 00	C U L T R 1 L P	4117 Ohio St	San Diego	CA	92104	United States
446 321 34 01	Moore Lee N&Cynthia S	4135 Ohio St #1	San Diego	CA	92104	United States
446 321 34 02	Martin-Sexauer Julie H	4135 Ohio St #2	San Diego	CA	92104	United States
446 321 34 03	Wirbicki Joseph	4135 Ohio St #3	San Diego	CA	92104	United States
446 321 34 04	Graham Geoffrey C	3802 Herbert St	San Diego	CA	92103	United States
446 321 34 05	Fujinaga Wendy T	4131 Ohio St #1	San Diego	CA	92104	United States
446 321 34 06	Reavis Karen J	4131 Ohio St #2	San Diego	CA	92104	United States
446 321 34 07	Don Laura M	4131 Ohio St #7	San Diego	CA	92104	United States
446 321 34 08	Hankins Gregory D	4131 Ohio St #4	San Diego	CA	92104	United States
446 363 01 00	Morris Justin M	4095 Kansas St	San Diego	CA	92104	United States
446 363 02 00	Bryan Joanne	2909 Polk Ave	San Diego	CA	92104	United States
446 363 03 00	Kerr Brad A; Sedmak Corrie V	2919 Polk Ave	San Diego	CA	92104	United States
446 363 04 01	Gattas Beth M; Gattas Jeffrey P Revocable Trust 10-27-05 Et Al	4081 Kansas St #1	San Diego	CA	92104	United States
446 363 04 02	Shapiro Cara H	4081 Kansas St #2	San Diego	CA	92104	United States
446 363 04 03	Joyner Family Living Trust 06-27-00	3561 Moultrie Ave	San Diego	CA	92117	United States
446 363 04 04	Gattas Jeffrey P Revocable Trust 10-27-05	4081 Kansas St #4	San Diego	CA	92104	United States
446 363 04 05	Ponterio Kent M	4081 Kansas St #5	San Diego	CA	92104	United States
446 363 04 06	Ekrom Trygve&Evalyn L Revocable Trust 12-31-98	6300 E Speedway Blvd #1176	Tucson	AZ	85710	United States
446 363 04 07	Gulyas George R Trust 07-12-05	5467 Redwood St	San Diego	CA	92105	United States
446 363 04 08	Zittle Kristen M	4081 Kansas St #8	San Diego	CA	92104	United States
446 363 05 00	Diveley Family Trust No 3 06-19-02	6537 Wandermere Dr	San Diego	CA	92120	United States
446 363 06 00	Sandoval Esther	4071 Kansas St	San Diego	CA	92104	United States
446 363 07 00	Borrelli Revocable Trust 09-18-97	3553 Louisiana St	San Diego	CA	92104	United States
446 363 08 00	Wayne Mark L Trust 01-04-07; Moses Family Trust 11-15-99	5959 Via Zurita	La Jolla	CA	92037	United States
446 363 09 01	Whiting Roger T Ii Trust 03-06-06	9034 Aldershot Ct	Las Vegas	NV	89147	United States
446 363 09 02	Dipaolo Dennis A; Scott Maury B	5718 58th Pl	San Diego	CA	92115	United States
446 363 09 03	Campbell Karen J; Campbell Marcia M	4041 Kansas St #3	San Diego	CA	92104	United States
446 363 09 04	Marquez Stephanie E Trust 1992; Marquez Stephanie	8080 La Mesa Blvd #116	La Mesa	CA	91942	United States
446 363 09 05	Velasquez Richard J Jr 2003 Trust 07-03-03	4079 Alabama St	San Diego	CA	92104	United States
446 363 09 06	Niebling Melissa S	31250 Gardenside Ln	Menifee	CA	92584	United States
446 363 09 07	Kirby Heather P	3138 G St	San Diego	CA	92102	United States
446 363 10 00	Hill Dolores Irrevocable Trust 08-05-05	11717 Bernardo Plaza Ct #215	San Diego	CA	92128	United States
446 363 11 00	Hatfield Helen J Trust 05-30-01	4027 Kansas St	San Diego	CA	92104	United States
446 363 12 00	Thompson Jack A&Linda D	811 Verin Ln	Chula Vista	CA	91910	United States
446 363 13 00	Ciratess Properties L L C	205 W 89th St #1H	New York	NY	10024	United States
446 363 14 00	Brown Naomi D Family Trust 03-04-91	P O Box 626	Woodacre	CA	94973	United States
446 363 15 00	Brown Naomi D Family Trust 03-04-91	P O Box 626	Woodacre	CA	94973	United States
446 363 16 00	Gelastopoulos Trust 05-07-03	2791 Palomino Cir	La Jolla	CA	92037	United States
446 363 17 00	Standlee Family Trust 04-17-84	5712 Lance St	San Diego	CA	92120	United States
446 363 18 00	Osuna Edward J&Frances	3930 Honeycutt St	San Diego	CA	92109	United States
446 363 19 00	Spitzer Charles M; Spitzer Charles Est Of	2825 Maple St	San Diego	CA	92104	United States
446 363 20 00	Whitelaw A M Family Trust 01-20-04	1405 Dale St	San Diego	CA	92102	United States

**EXHIBIT D - Noticing List**  
**North Park Clean & Safe Overlay Maintenance Assessment District**

Parcel Number	Owner Name	Mailing Address				
		Street Address	City	State	Zip	Country
446 363 21 00	Family Health Centers Of San Diego	823 Gateway Center Way	San Diego	CA	92102	United States
446 363 22 00	Koppel Gert Trust 03-12-96	4448 Caminito Fuente	San Diego	CA	92116	United States
446 363 23 00	Eriqat Albert K&Victoria A	4060 30th St	San Diego	CA	92104	United States
446 363 24 00	Foley John K Tr; Taylor Mary L Tr	1516 Santa Sabina Ct	Solana Beach	CA	92075	United States
446 363 25 00	Peek Property Trust 06-21-07	2839 Cypress Ave	Lemon Grove	CA	91945	United States
446 363 26 00	Nguyen Dean Van&Linh T	3450 Wallace Dr	Bonita	CA	91902	United States
446 363 27 00	30Th&Polk Investments L L C	7366 Rancho Ventana Trl	San Diego	CA	92127	United States
446 364 01 00	Bartel Family Trust 03-29-90	6660 Crampton Ct	San Diego	CA	92119	United States
446 364 02 00	Blenis Family Trust 08-06-08; Appel Johanna; Redmon Robert J	3019 Polk Ave	San Diego	CA	92104	United States
446 364 03 00	Blenis Family Trust 08-06-08; Appel Johanna; Redmon Robert J	3019 Polk Ave	San Diego	CA	92104	United States
446 364 04 00	Security Pacific National Bank Tr	3903 Bellaire Blvd	Houston	TX	77025	United States
446 364 05 00	Byrd-Blake Barbara A Separate Property Trust 09-07-88	P O Box 433	Bonita	CA	91908	United States
446 364 06 00	City Of San Diego c/o Andrew Field	1250 Sixth Avenue, MS 804A	San Diego	CA	92101	United States
446 364 07 00	Pritsker Michael&Irene	10920 Red Cedar Dr	San Diego	CA	92131	United States
446 364 08 00	Hom Properties L P	P O Box 882654	San Diego	CA	92168	United States
446 364 09 00	Martin Derrick K&Laura S	15318 Espola Rd	Poway	CA	92064	United States
446 364 10 00	Newkirk Trust 07-10-00	4650 Leathers St	San Diego	CA	92117	United States
446 364 11 00	S D C A 1 L L C <Lf> Campbell Shirley J Tr	P O Box 458	Fairfax	CA	94978	United States
446 364 12 00	Becerra Jose L&Evea	3212 Bancroft St	San Diego	CA	92104	United States
446 364 13 00	Kruzan Janet L; White Kimberly J	3034 Lincoln Ave	San Diego	CA	92104	United States
446 364 14 00	Quini Family Trust 11-23-88	289 Camino Del Postigo	Escondido	CA	92029	United States
446 364 15 00	Foster Estella O	4014 1/2 Ohio St	San Diego	CA	92104	United States
446 364 16 00	Liebermensch 2010 Property Holdings L P	5918 Overlake Ave	San Diego	CA	92120	United States
446 364 17 01	Baggett Daniel K	4026 Ohio St	San Diego	CA	92104	United States
446 364 17 02	Lewis David W	4028 Ohio St	San Diego	CA	92104	United States
446 364 17 03	Rowe Paul&Jenna S	4030 Ohio St	San Diego	CA	92104	United States
446 364 17 04	Giacalone Matthew J	4032 Ohio St	San Diego	CA	92104	United States
446 364 18 01	Evenson Herb M; Hernandez Luis A	4034 Ohio St	San Diego	CA	92104	United States
446 364 18 02	Hartman Bruce	4036 Ohio St	San Diego	CA	92104	United States
446 364 18 03	Petrosian Gabrielle E	4040 Ohio St	San Diego	CA	92104	United States
446 364 18 04	Petrosian Gabrielle	4040 Ohio St	San Diego	CA	92104	United States
446 364 19 00	Clem Holland E	4044 Ohio St	San Diego	CA	92104	United States
446 364 20 01	Vanorshoven Barbara; Vanorshoven Mary K	4052 Ohio St #3	San Diego	CA	92104	United States
446 364 20 02	Delacruz Yen Ngoc Living Trust	4052 Ohio St #4	San Diego	CA	92104	United States
446 364 20 03	Vanorshoven Barbara C 07-10-01	4052 Ohio St #3	San Diego	CA	92104	United States
446 364 20 04	Hunter Family Trust 05-16-95	4052 Ohio St #7	San Diego	CA	92104	United States
446 364 20 05	Hawk Family Living Trust 01-23-07	1128 Opal St	San Diego	CA	92109	United States
446 364 20 06	Angres Fred Trust 11-05-98	2915 Cowley Way #A	San Diego	CA	92117	United States
446 364 20 07	Lucas Jeffrey L	4052 Ohio St #2	San Diego	CA	92104	United States
446 364 21 00	Whalen Property Trust 07-17-96	5091 Cliff Pl	San Diego	CA	92116	United States
446 364 22 00	Magary/Galstian Joint Living Trust	P O Box 238	Edinburg	TX	78540	United States
446 364 23 00	Mattia Family Trust	4058 Apore St	La Mesa	CA	91941	United States
446 364 24 00	Mattia Family Trust	4058 Apore St	La Mesa	CA	91941	United States



**EXHIBIT D - Noticing List**  
**North Park Clean & Safe Overlay Maintenance Assessment District**

Parcel Number	Owner Name	Mailing Address				
		Street Address	City	State	Zip	Country
446 364 25 00	Cortez Cesario G&Cenaida	1616 Bedford Ave	Modesto	CA	95351	United States
446 364 26 00	Erdelsky Philip J	4092 Ohio St	San Diego	CA	92104	United States
446 381 01 00	Kennedy Andrew R Trust 11-15-95	3061 Polk Ave	San Diego	CA	92104	United States
446 381 02 00	Stoutenburg Raymond&Rita	1350 Antoine Dr	San Diego	CA	92139	United States
446 381 05 00	Brown Frank R Family Trust 07-23-91	14239 Palisades Dr	Poway	CA	92064	United States
446 381 06 00	Gonzalez Gabriela; Gonzalez Ricardo&Bryan-Gonzalez Velina	4067 Ohio St	San Diego	CA	92104	United States
446 381 07 00	Rosa Family Childrens Trust Of 1993 09-09-93	2 Olympic Way	Coto De Caza	CA	92679	United States
446 381 08 00	Mark li L P	4626 30th St	San Diego	CA	92116	United States
446 381 18 00	Tamez Juan G&Linda I	2441 C St	San Diego	CA	92102	United States
446 381 19 00	Stavros Family Trust	1261 Nautilus St	La Jolla	CA	92037	United States
446 381 20 00	Brown Paul Tr;Brown Carole Tr	3056 Olive St	San Diego	CA	92104	United States
446 381 21 00	Brown Paul Tr;Brown Carole Tr	3056 Olive St	San Diego	CA	92104	United States
446 381 22 00	Zarider Robin;Cardrant Frances	5531 Barclay Ave	San Diego	CA	92120	United States
446 381 23 01	Cheketchsha Malkeia	4054 Illinois St #1	San Diego	CA	92104	United States
446 381 23 02	Lee Brenda	4054 Illinois St #2	San Diego	CA	92104	United States
446 381 23 03	Petry Andrew	4054 Illinois St #3	San Diego	CA	92104	United States
446 381 23 04	Damario Ryan	4054 Illinois St #4	San Diego	CA	92104	United States
446 381 23 05	Hacker Sharon	4054 Illinois St #5	San Diego	CA	92104	United States
446 381 23 06	Wesley Schanquana	4054 Illinois St #6	San Diego	CA	92104	United States
446 381 23 07	Fraulob Gunther	15103 Barrie Dr	Austin	TX	78734	United States
446 381 23 08	Foley Marie Trust	1278 La Jolla Rancho Rd	La Jolla	CA	92037	United States
446 381 24 00	Waterman Family Trust 06-09-05	718 W University Ave	San Diego	CA	92103	United States
446 381 26 01	Crawford Joyce	4076 Illinois St #1	San Diego	CA	92104	United States
446 381 26 02	Solazzo Joe Trust 10-10-07	4076 Illinois St #2	San Diego	CA	92104	United States
446 381 26 03	Holmes Judith	4076 Illinois St #3	San Diego	CA	92104	United States
446 381 26 04	Vasquez Ricardo	4076 Illinois St #4	San Diego	CA	92104	United States
446 381 26 05	Nuno Carlos;Imelda	3274 Main St #4	Lemon Grove	CA	91945	United States
446 381 26 08	Arredondo Jesus;Shanda	3487 Audrey Ln	San Diego	CA	92115	United States
446 381 26 09	Olanoff Emily	4076 Illinois St #7	San Diego	CA	92104	United States
446 381 27 01	Rondelli Michael	4910 Defiance Way	San Diego	CA	92115	United States
446 381 27 02	Ward Michelle	4086 Illinois St #2	San Diego	CA	92104	United States
446 381 27 03	Schoettler Harry J&Patrice M	2466 W Stuart Ave	Fresno	CA	93711	United States
446 381 27 04	Tyler Jonathan	4086 Illinois St #4	San Diego	CA	92104	United States
446 381 27 05	Hauser Erin	4086 Illinois St #5	San Diego	CA	92104	United States
446 381 27 06	Crepeau John Revocable Living Trust	4086 Illinois St #6	San Diego	CA	92104	United States
446 381 27 07	Oravitz Jacqueline L 2010 Trust 02-09-10	PSC 817 Box 51	FPO	AE	09622	United States
446 381 28 00	Davis Verla J Trust 02-24-06	3075 Polk Ave	San Diego	CA	92104	United States
446 381 29 00	Olson Kenneth D	2346 Sunset Dr	Bishop	CA	93514	United States
446 381 30 00	Hancock Family Trust 04-14-06	2856 Villas Way	San Diego	CA	92108	United States
446 381 31 00	Our Saviors Evangelical Lutheran Church Of San Diego California	4009 Ohio St	San Diego	CA	92104	United States
446 381 32 01	Mcwhorter Margaret Trust 11-03-03	4070 Illinois St #1	San Diego	CA	92104	United States
446 381 32 02	Padilla Miriam Revocable Trust 10-08-03	6385 Yale St	Chino	CA	91710	United States
446 381 32 03	Keesling William	4070 Illinois St #3	San Diego	CA	92104	United States

**EXHIBIT D - Noticing List**  
**North Park Clean & Safe Overlay Maintenance Assessment District**

Parcel Number	Owner Name	Mailing Address				
		Street Address	City	State	Zip	Country
446 381 32 04	Velasco Ramon Jr	4070 Illinois St #4	San Diego	CA	92104	United States
446 381 32 05	Wajda George Family Trust	4070 Illinois St #5	San Diego	CA	92104	United States
446 381 32 06	Taylor Terri	4070 Illinois St #6	San Diego	CA	92104	United States
446 381 32 07	Santiago Heladio	4070 Illinois St #7	San Diego	CA	92104	United States
446 381 32 08	Broccoli Jebediah;Stephanie	4070 Illinois St #8	San Diego	CA	92104	United States
446 381 33 01	Shroyer Scott C	4081 Ohio St #1	San Diego	CA	92104	United States
446 381 33 02	Trigilio Michael	4081 Ohio St #2	San Diego	CA	92104	United States
446 381 33 03	Bonde David A	4081 Ohio St #3	San Diego	CA	92104	United States
446 381 33 04	Anderson Corey	4081 Ohio St #4	San Diego	CA	92104	United States
446 381 33 05	Evans Christopher P	4081 Ohio St #5	San Diego	CA	92104	United States
446 381 33 06	Mckenna John D Trust Of 1994	4081 Ohio St #6	San Diego	CA	92104	United States
446 381 33 07	Zehder Michael	4081 Ohio St #7	San Diego	CA	92104	United States
446 381 33 08	Krentzman Randi R	4081 Ohio St #8	San Diego	CA	92104	United States
446 381 34 00	Chen Lillian Trust 03-17-03; Liu Raymond Cheng Yu&Cecilia Chen	221 E Pamela Rd	Arcadia	CA	91006	United States
446 382 12 00	Blom-strange Trust	3234 Gregory St	San Diego	CA	92104	United States
446 382 13 00	Perez Dawn M	3120 Lincoln Ave	San Diego	CA	92104	United States
446 382 14 00	Erne Family Trust 08-10-95	3132 Lincoln Ave	San Diego	CA	92104	United States
446 382 15 00	Mercado Juan&Lorena	4004 Iowa St	San Diego	CA	92104	United States
446 383 12 00	R S L Lincoln L L C	2445 Alpine Blvd	Alpine	CA	91901	United States
446 383 13 00	Hines Paul C	3174 Lincoln Ave	San Diego	CA	92104	United States
446 383 14 00	Matt Edith L Tr	4415 35th St	San Diego	CA	92116	United States
446 384 13 00	City Of San Diego c/o Andrew Field	1250 Sixth Avenue, MS 804A	San Diego	CA	92101	United States
446 384 14 00	City Of San Diego c/o Andrew Field	1250 Sixth Avenue, MS 804A	San Diego	CA	92101	United States
446 384 15 00	City Of San Diego c/o Andrew Field	1250 Sixth Avenue, MS 804A	San Diego	CA	92101	United States
446 384 16 00	City Of San Diego c/o Andrew Field	1250 Sixth Avenue, MS 804A	San Diego	CA	92101	United States
446 384 17 00	Bowen Dane&Emilia Family Trust 04-20-10	11855 Sorrento Valley Rd #D	San Diego	CA	92121	United States
446 411 01 00	Piazza Robert V Revocable Living 1996 Trust 08-26-96	3214 Summit Meadow Rd	Bonita	CA	91902	United States
446 411 02 00	Hein Gregory G	1801 W Romneya Dr #307	Anaheim	CA	92801	United States
446 411 03 00	Marcon Stephanie J	1769 Hayes St	San Francisco	CA	94117	United States
446 411 04 00	Bigley Erin P	3983 Utah St	San Diego	CA	92104	United States
446 411 05 00	Gonzales Family Trust 08-07-01	3265 Via Bartolo	San Diego	CA	92111	United States
446 411 06 00	Mcallaster Family Trust B	7255 Golfcrest Dr	San Diego	CA	92119	United States
446 411 07 01	Bishop Cynthia D	3967 Utah St #1	San Diego	CA	92104	United States
446 411 07 02	Kelley Corinne	2359 4th Ave #300	San Diego	CA	92101	United States
446 411 07 03	Monaco Rosina	3967 Utah St #3	San Diego	CA	92104	United States
446 411 07 04	Merritt George P	2114 Ferntree Ln	Spring Valley	CA	91977	United States
446 411 07 05	Degrazier Dominic	3967 Utah St #5	San Diego	CA	92104	United States
446 411 07 06	Federal National Mortgage Assn	135 N Los Robles Ave #300	Pasadena	CA	91101	United States
446 411 08 00	Patterson H David; Vansicklen Jon D Trust 08-23-02	4505 Scenic Ln	La Mesa	CA	91941	United States
446 411 09 00	Teng Andrew F&Lillian; Lee Family Trust	9426 Laurentian Dr	San Diego	CA	92129	United States
446 411 10 00	Prill David E	3947 Utah St	San Diego	CA	92104	United States
446 411 11 00	Thomas Family Trust 12-12-07	1832 Garrison Way	El Cajon	CA	92019	United States
446 411 12 00	Thomas Family Trust 12-27-07	1832 Garrison Way	El Cajon	CA	92019	United States

**EXHIBIT D - Noticing List**  
**North Park Clean & Safe Overlay Maintenance Assessment District**

Parcel Number	Owner Name	Mailing Address				
		Street Address	City	State	Zip	Country
446 411 13 00	North Park Lions Club Corp	3927 Utah St	San Diego	CA	92104	United States
446 411 19 00	Carlos Partners L L C	7910 Ivanhoe Ave	La Jolla	CA	92037	United States
446 411 20 00	3Sand2B L L C	9779 Medina Dr	Santee	CA	92071	United States
446 411 21 00	3Sand2B L L C	9779 Medina Dr	Santee	CA	92071	United States
446 411 22 00	Fitzgerald Family By-Pass Trust 07-26-96	471 Western Dr	Richmond	CA	94801	United States
446 411 23 00	White Family Trust	4275 Arguello St	San Diego	CA	92103	United States
446 411 24 00	Goel Living Trust 07-10-92	2525 El Cajon Blvd #B	San Diego	CA	92104	United States
446 411 25 00	Resonance North Park L L C	3954 Kansas St	San Diego	CA	92104	United States
446 411 26 00	Perig Properties L L C	2835 Camino Del Rio S #230	San Diego	CA	92108	United States
446 411 27 00	Gambardella Family Trust 10-02-02	10077 Sierra Vista Ave	La Mesa	CA	91941	United States
446 411 28 00	Richardson Greta M	6318 Hannon Ct	San Diego	CA	92117	United States
446 411 29 00	Foerster Barrett J&Susan S Revocable Trust 06-29-99	3773 30th St #B	San Diego	CA	92104	United States
446 411 30 00	Karolus Janna	2875 Lincoln Ave	San Diego	CA	92104	United States
446 411 31 00	James James; James Gretchen A	2885 Lincoln Ave	San Diego	CA	92104	United States
446 411 32 00	Kraft-Schutte David	3994 Kansas St	San Diego	CA	92104	United States
446 411 34 00	Feldman Zane&Alice B Trust 11-19-90; Feldman Bernard S; Orlansky Lisa R	5917 Glenlea Ln	San Diego	CA	92120	United States
446 412 01 00	P A D Properties Group L P	7964 Arjons Dr #H	San Diego	CA	92126	United States
446 412 02 00	P A D Properties Group L P	7964 Arjons Dr #H	San Diego	CA	92126	United States
446 412 03 00	Klarman Family Trust 05/03/82	2375 India St	San Diego	CA	92101	United States
446 412 04 00	3Sand2B L L C	9779 Medina Dr	Santee	CA	92071	United States
446 412 05 00	Nguyen Huu Tri; Nguyen Elisabeth	3961 Kansas St	San Diego	CA	92104	United States
446 412 06 00	3949 Kansas Street L L C	165 6th Ave #2402	San Diego	CA	92101	United States
446 412 10 00	Sunset Temple Inc	9340 Sisson St	La Mesa	CA	91942	United States
446 412 11 00	Stewardship Interests Sd L L C	325 7th Ave #801	San Diego	CA	92101	United States
446 412 12 00	Wilson Dean Living Trust	P O Box 900963	San Diego	CA	92190	United States
446 412 13 00	Sunshine North Park L L C	8508 Ruelle Monte Carlo	La Jolla	CA	92037	United States
446 412 14 00	Sloman Paul&Virginia Living Trust 07-17-00	1761 Hotel Cir S #228	San Diego	CA	92108	United States
446 412 16 00	Osuna Edward J&Frances	3930 Honeycutt St	San Diego	CA	92109	United States
446 412 17 00	Dietsch M Monica; Dietsch Thomas J	1512 Grand Ave	Santa Barbara	CA	93103	United States
446 412 18 00	Robertson Hayden E Jr Generation Skipping Trust 01-19-90	2840 Fredrick Dr	Medford	OR	97504	United States
446 412 19 00	Z&T Family Trust 04-19-06	5082 Hawley Blvd	San Diego	CA	92116	United States
446 412 20 00	Robertson Hayden E Jr Generation Skipping Trust 01-19-90	2840 Fredrick Dr	Medford	OR	97504	United States
446 412 21 00	Robertson Hayden E Jr Survivors Trust Et Al	2840 Fredrick Dr	Medford	OR	97504	United States
446 412 22 00	Joseph Musser Family Partnership L P	4034 Lago Di Grata Cir	San Diego	CA	92130	United States
446 412 23 00	Willis Chester L&Janice B	8031 Westbury Ave	San Diego	CA	92126	United States
446 412 24 00	Mendez Abundio Z	P O Box 3189	San Diego	CA	92163	United States
446 412 25 00	Dunn Linda C Trust 08-22-05; Gerson Inter Vivos Trust 11-11-81 Et Al	3506 Carleton St	San Diego	CA	92106	United States
446 412 26 00	Courtyard Villas Vi L L C; Melroy Jack G Living Trust 10-31-03	4241 Jutland Dr #201	San Diego	CA	92117	United States
446 412 27 00	Scolari George Tr	4430 Cleveland Ave #27	San Diego	CA	92116	United States
446 413 01 00	Gorse Victor&Susan	3993 30th St	San Diego	CA	92104	United States
446 413 02 00	Kacha Tania Separate Property Trust 09-16-09	10656 Birch Bluff Ave	San Diego	CA	92131	United States
446 413 03 00	Holt&Holt Properties L L C	3933 30th St	San Diego	CA	92104	United States
446 413 04 00	Jpmorgan Chase Bank	1111 Polaris Pky #1J	Columbus	OH	43240	United States

**EXHIBIT D - Noticing List**  
**North Park Clean & Safe Overlay Maintenance Assessment District**

Parcel Number	Owner Name	Mailing Address				
		Street Address	City	State	Zip	Country
446 413 05 01	Washington Mutual Bank <Lf> Dick William R Jr&Ruth D Trust 01-28-76	P O Box 810490	Dallas	TX	75381	United States
446 413 05 02	Washington Mutual Bank <Lf> Young Family Trust Of 1980	P O Box 810490	Dallas	TX	75381	United States
446 413 06 00	30Th&University L L C	3911 30th St	San Diego	CA	92104	United States
446 413 07 00	Gallagher Kevin&Elena; Fleming Anthony J	4376 Saratoga Ave	San Diego	CA	92107	United States
446 413 08 00	N P North Partners L L C	3026 University Ave #B	San Diego	CA	92104	United States
446 413 09 00	First Interstate Bank Tr Trust No 206717001; Salvation Army Et Al	P O Box 63700	San Francisco	CA	94163	United States
446 413 10 00	Jpmorgan Chase Bank	1111 Polaris Pky #1J	Columbus	OH	43240	United States
446 413 11 00	Jpmorgan Chase Bank	1111 Polaris Pky #1J	Columbus	OH	43240	United States
446 413 15 01	Keystone Trust 12-05-00	5529 La Jolla Mesa Dr	La Jolla	CA	92037	United States
446 413 15 02	R S S Plan Retirement Trust 12-29-02	5084 Gasconade Ave	San Diego	CA	92110	United States
446 413 15 03	Mcgee Bill&Kristi Family Trust 04-11-03	14360 Cascade Xing	Poway	CA	92064	United States
446 413 15 04	Western Pacific Housing Inc	2280 Wardlow Cir	Corona	CA	92880	United States
446 413 15 05	3959 30th Street L L C	475 Redwood St #703	San Diego	CA	92103	United States
446 413 15 06	3959 30th Street L L C	475 Redwood St #703	San Diego	CA	92103	United States
446 413 16 01	Gutierrez Vanessa	3957 30th St #201	San Diego	CA	92104	United States
446 413 16 02	Hartwell Lauren L	1158 Hanchett Ave	San Jose	CA	95126	United States
446 413 16 03	Buono Guy&Carolyn N Trust 03-06-96	P O Box 1354	Chicago	IL	60690	United States
446 413 16 04	Santacruz Carmen	3957 30th St #204	San Diego	CA	92104	United States
446 413 16 05	Heinen Margaret M Revocable 1995 Trust 01-30-95	3957 30th St #205	San Diego	CA	92104	United States
446 413 16 06	Chung Jessica	1720 Maple Ave #1120	Evanston	IL	60201	United States
446 413 16 07	Khuu Susie Yen	3957 30th St #207	San Diego	CA	92104	United States
446 413 16 08	Parrott Shaela D; Delfavero Marietta	3957 30th St #208	San Diego	CA	92104	United States
446 413 16 09	Chang Jennifer M	3957 30th St #209	San Diego	CA	92104	United States
446 413 16 10	Demarco Michael J&Karen P	3957 30th St #210	San Diego	CA	92104	United States
446 413 16 11	Cuomo Mary H	3957 30th St #211	San Diego	CA	92104	United States
446 413 16 12	Lee Min Jae	3957 30th St #212	San Diego	CA	92104	United States
446 413 16 13	Cote Roderick M	3957 30th St #213	San Diego	CA	92104	United States
446 413 16 14	Deflores Irma P	3957 30th St #214	San Diego	CA	92104	United States
446 413 16 15	Foster Laurel M	3957 30th St #215	San Diego	CA	92104	United States
446 413 16 16	Madison Nick	511 E 12th St #1F	New York	NY	10009	United States
446 413 16 17	Worthington Todd C	3957 30th St #217	San Diego	CA	92104	United States
446 413 16 18	Munoz Raul A	3957 30th St #218	San Diego	CA	92104	United States
446 413 16 19	Tiso Kristie	3957 30th St #219	San Diego	CA	92104	United States
446 413 16 20	Rodriguez Michele D	3957 30th St #220	San Diego	CA	92104	United States
446 413 16 21	Nahavandi Parisa	3957 30th St #221	San Diego	CA	92104	United States
446 413 16 22	Yu Family Trust 10-31-03	P O Box 212053	Chula Vista	CA	91921	United States
446 413 16 23	Fee Andrew&Nicole	1215 E Mason St #B	Santa Barbara	CA	93103	United States
446 413 16 24	Salinas Faustino M&Linda C	110 Stardust Dr	San Antonio	TX	78228	United States
446 413 16 25	Young Jessica	3957 30th St #303	San Diego	CA	92104	United States
446 413 16 26	Fetzer Richard E	3957 30th St #304	San Diego	CA	92104	United States
446 413 16 27	Piquet Philippe; Daligdig Michael	2620 33rd St	San Diego	CA	92104	United States
446 413 16 28	Crutchfield Annette M	3957 30th St #306	San Diego	CA	92104	United States
446 413 16 29	Teaney Tonya	3957 30th St #307	San Diego	CA	92104	United States

**EXHIBIT D - Noticing List**  
**North Park Clean & Safe Overlay Maintenance Assessment District**

Parcel Number	Owner Name	Mailing Address				
		Street Address	City	State	Zip	Country
446 413 16 30	Hansen Kristin J	3957 30th St #308	San Diego	CA	92104	United States
446 413 16 31	Silver Amy	3957 30th St #309	San Diego	CA	92104	United States
446 413 16 32	Pack Scott M Separate Property Trust 01-13-05	1762 Linwood St	San Diego	CA	92110	United States
446 413 16 33	Reader Anne E	5259 Mt Burnham Dr	San Diego	CA	92111	United States
446 413 16 34	Karsky Robert&Susan E; Urbanek Leslie A; Kottke Debrah L	1225 N 36th St #1068	Phoenix	AZ	85008	United States
446 413 16 35	Ouchida Harold C	3957 30th St #313	San Diego	CA	92104	United States
446 413 16 36	Polejes Brian	3957 30th St #314	San Diego	CA	92104	United States
446 413 16 37	Greife Heather M	3957 30th St #315	San Diego	CA	92104	United States
446 413 16 38	Michael Paul D	3957 30th St #316	San Diego	CA	92104	United States
446 413 16 39	Nguyen Anh Q; Land Steven E	3957 30th St #317	San Diego	CA	92104	United States
446 413 16 40	Houston Tiffany	3957 30th St #318	San Diego	CA	92104	United States
446 413 16 41	Patten Steve L&Elizabeth J	14222 Lakeview Ln	Broomfield	CO	80023	United States
446 413 16 42	Yeager Jessica	3957 30th St #320	San Diego	CA	92104	United States
446 413 16 43	Pizzola Alan N&Elaine A	3957 30th St #321	San Diego	CA	92104	United States
446 413 16 44	Petersen Christopher L	3957 30th St #322	San Diego	CA	92104	United States
446 413 16 45	Akins Tara	3957 30th St #401	San Diego	CA	92104	United States
446 413 16 46	Wong-Staal Caroline J; Wong-Staal Flossie	3957 30th St #402	San Diego	CA	92104	United States
446 413 16 47	Marley Jim L; Washburn Thomas M	3957 30th St #403	San Diego	CA	92104	United States
446 413 16 48	Johnstone Karly B	3957 30th St #404	San Diego	CA	92104	United States
446 413 16 49	Cao Hien Minh&Cunanan Rachelle; Cunanan Reynaldo&Esther; Brodie Jeanr	1319 Jacaranda Cir	Arcadia	CA	91006	United States
446 413 16 50	Sanchez Adan Q&Cornejo-Sanchez Diana	5770 Midwick St	San Diego	CA	92139	United States
446 413 16 51	Culley Richard J	7919 Normal Ave	La Mesa	CA	91941	United States
446 413 16 52	Evans Larry	155 G St	Chula Vista	CA	91910	United States
446 413 16 53	Varnum Matthew C	3957 30th St #409	San Diego	CA	92104	United States
446 413 16 54	Wheeler Amanda	3957 30th St #410	San Diego	CA	92104	United States
446 413 16 55	Alegria-Delacolina Guillermo	3957 30th St #411	San Diego	CA	92104	United States
446 413 16 56	Gorin Samantha	3957 30th St #412	San Diego	CA	92104	United States
446 413 16 57	Vosacek Ronald F 2007 Trust 07-09-07	3957 30th St #413	San Diego	CA	92104	United States
446 413 16 58	Ries Frank W	3648 Hoover St	Redwood City	CA	94063	United States
446 413 16 59	Mccamon Summer	3957 30th St #415	San Diego	CA	92104	United States
446 413 16 60	Davis Jennifer A	3957 30th St #416	San Diego	CA	92104	United States
446 413 16 61	Demartino Justin	1199 Pacific Hwy #1905	San Diego	CA	92101	United States
446 413 16 62	Alfonsi Marie A	3957 30th St #418	San Diego	CA	92104	United States
446 413 16 63	Winnick Benjamin L; Winnick Ralph H&Joanne	3957 30th St #419	San Diego	CA	92104	United States
446 413 16 64	Davis Trust 03-03-03; Davis Melinda R	1666 Sioux Dr	Fremont	CA	94539	United States
446 413 16 65	Putrino Angela	2944 Bancroft St	San Diego	CA	92104	United States
446 413 16 66	Okach Linda A	3957 30th St #422	San Diego	CA	92104	United States
446 413 16 67	Rubio-Fernaz Santiago J&Costa-Hernandez Deborah	3957 30th St #502	San Diego	CA	92104	United States
446 413 16 68	Robles Efren Jr	3957 30th St #503	San Diego	CA	92104	United States
446 413 16 69	Chau Minh; Chau Duong	11239 Spitfire Rd	San Diego	CA	92126	United States
446 413 16 70	Der Gary	3957 30th St #505	San Diego	CA	92104	United States
446 413 16 71	Sherman Christy	3957 30th St #506	San Diego	CA	92104	United States
446 413 16 72	Sanders Ingrid	211 E 14th St #9	New York	NY	10003	United States

**EXHIBIT D - Noticing List**  
**North Park Clean & Safe Overlay Maintenance Assessment District**

Parcel Number	Owner Name	Mailing Address				
		Street Address	City	State	Zip	Country
446 413 16 73	Birch Timothy R	2761 Matera Ln	San Diego	CA	92108	United States
446 413 16 74	Ganesan Sunder&Chacko Jennie	3957 30th St #509	San Diego	CA	92104	United States
446 413 16 75	Der Erik M	3957 30th St #510	San Diego	CA	92104	United States
446 413 16 76	Knop Family Trust 02-11-98	1119 Isabella Ave	Coronado	CA	92118	United States
446 413 16 77	Menoher Kevin	7106 Leicester St	San Diego	CA	92120	United States
446 413 16 78	Allen Nick&Holly	3957 30th St #513	San Diego	CA	92104	United States
446 413 16 79	Steshenko Rodion	3957 30th St #514	San Diego	CA	92104	United States
446 413 16 80	Klugh Dalton	3957 30th St #515	San Diego	CA	92104	United States
446 413 16 81	Page Grant;Kristine	3957 30th St #516	San Diego	CA	92104	United States
446 413 16 82	Ewing James W&Colangelo Ellen Family Trust 06-25-90	3957 30th St #517	San Diego	CA	92104	United States
446 413 16 83	Archuleta Erika A	3957 30th St #518	San Diego	CA	92104	United States
446 413 16 84	Mahoney Michael; Habecker Matthew	3571 Herman Ave	San Diego	CA	92104	United States
446 413 16 85	Peterson Brett W	3957 30th St #520	San Diego	CA	92104	United States
446 413 16 86	Thomas Gregory B&Jaime L	16 Carpenter Ct	Pleasant Hill	CA	94523	United States
446 413 17 01	Porwollik Steffen	3950 Ohio St #201	San Diego	CA	92104	United States
446 413 17 02	Schwab John D Jr; Schwab Julie E	794 Vista Grande Rd	El Cajon	CA	92019	United States
446 413 17 03	Calafata Kristin; Calafata Anthony&Laura	3950 Ohio St #203	San Diego	CA	92104	United States
446 413 17 04	Wallace Cheryl	3950 Ohio St #204	San Diego	CA	92104	United States
446 413 17 05	Mazzola Kenneth	3950 Ohio St #205	San Diego	CA	92104	United States
446 413 17 06	Osoff Michael A	3950 Ohio St #206	San Diego	CA	92104	United States
446 413 17 07	Robles Dawn	3950 Ohio St #207	San Diego	CA	92104	United States
446 413 17 08	Dauler Heather	3950 Ohio St #208	San Diego	CA	92104	United States
446 413 17 09	Compton Jacqueline	3950 Ohio St #209	San Diego	CA	92104	United States
446 413 17 10	Angulo Wendy	3950 Ohio St #210	San Diego	CA	92104	United States
446 413 17 11	Rosas Eric	3950 Ohio St #211	San Diego	CA	92104	United States
446 413 17 12	Oshiro Reyn Y	3950 Ohio St #212	San Diego	CA	92104	United States
446 413 17 13	Whitaker Gilbert	3950 Ohio St #213	San Diego	CA	92104	United States
446 413 17 14	Lewis Bradley P	3950 Ohio St #214	San Diego	CA	92104	United States
446 413 17 15	David Gina	2194 San Diego Ave	San Diego	CA	92110	United States
446 413 17 16	Luiz Clarence Jr	1201 S Manzanita Ave	Palm Springs	CA	92264	United States
446 413 17 17	Volgy Thomas J&Douglas Sharon A	1933 E Elm St	Tucson	AZ	85719	United States
446 413 17 18	Etter Kristen A	3950 Ohio St #218	San Diego	CA	92104	United States
446 413 17 19	Siles Teresa	3950 Ohio St #219	San Diego	CA	92104	United States
446 413 17 20	Llanes Eduardo&Torres Yadira	3950 Ohio St #221	San Diego	CA	92104	United States
446 413 17 21	Carlson Larry R&Stephanie	3950 Ohio St #222	San Diego	CA	92104	United States
446 413 17 22	Spear Blake A	3950 Ohio St #223	San Diego	CA	92104	United States
446 413 17 23	Bowser James A&Barbara C	3950 Ohio St #224	San Diego	CA	92104	United States
446 413 17 24	Levine Rena	3950 Ohio St #225	San Diego	CA	92104	United States
446 413 17 25	Willy Ronald J	3950 Ohio St #226	San Diego	CA	92104	United States
446 413 17 26	Kalama Corbett A K&Scafe-Kalama Sandra S	45-430 Waikalua Pl	Kaneohe	HI	96744	United States
446 413 17 27	Salas Zachary Living Trust 12-29-08	3950 Ohio St #228	San Diego	CA	92104	United States
446 413 17 28	Pulli Irene	3950 Ohio St #229	San Diego	CA	92104	United States
446 413 17 29	Pandya Mahendra K&Devika	3950 Ohio St #230	San Diego	CA	92104	United States

**EXHIBIT D - Noticing List**  
**North Park Clean & Safe Overlay Maintenance Assessment District**

Parcel Number	Owner Name	Mailing Address				
		Street Address	City	State	Zip	Country
446 413 17 30	Wong Alvin W	3950 Ohio St #231	San Diego	CA	92104	United States
446 413 17 31	Miranda Sofia R	3950 Ohio St #232	San Diego	CA	92104	United States
446 413 17 32	Brown Leah C	3950 Ohio St #233	San Diego	CA	92104	United States
446 413 17 33	Hasib Kaiser&Tania E	3950 Ohio St #234	San Diego	CA	92104	United States
446 413 17 34	Payton Duncan E	3950 Ohio St #235	San Diego	CA	92104	United States
446 413 17 35	Bower J David Trust 10-24-06	3950 Ohio St #136	San Diego	CA	92104	United States
446 413 17 36	Hollander Eric&Bianca	3950 Ohio St #301	San Diego	CA	92104	United States
446 413 17 37	Andersen Anton F	3950 Ohio St #302	San Diego	CA	92104	United States
446 413 17 38	Coronel Karla	3950 Ohio St #303	San Diego	CA	92104	United States
446 413 17 39	Lucas Christopher W	3950 Ohio St #304	San Diego	CA	92104	United States
446 413 17 40	Efird Robert M Iii	3950 Ohio St #305	San Diego	CA	92104	United States
446 413 17 41	Gary Cameron D	3950 Ohio St #306	San Diego	CA	92104	United States
446 413 17 42	Jimenez Gerardo A&Bonnie Y	3950 Ohio St #307	San Diego	CA	92104	United States
446 413 17 43	Perricone John D	3950 Ohio St #308	San Diego	CA	92104	United States
446 413 17 44	Embree Family 2003 Trust 02-06-03	5684 Eagle Rock Ct	Santa Rosa	CA	95409	United States
446 413 17 45	Pantig Gloria T	3950 Ohio St #310	San Diego	CA	92104	United States
446 413 17 46	Cuevas Abraham Jr	3950 Ohio St #311	San Diego	CA	92104	United States
446 413 17 47	Linta Vanya; Linta Cedomir&Alma	3950 Ohio St #312	San Diego	CA	92104	United States
446 413 17 48	Tantod Shukdev S&Manju S	10423 Richard Rd	San Diego	CA	92127	United States
446 413 17 49	Kaminski Stanley J	3950 Ohio St #314	San Diego	CA	92104	United States
446 413 17 50	Hirsch Miles N	3950 Ohio St #316	San Diego	CA	92104	United States
446 413 17 51	Mares Fernando&Jacobo Alexandra H	3950 Ohio St #317	San Diego	CA	92104	United States
446 413 17 52	Hernandez Olga V	3950 Ohio St #318	San Diego	CA	92104	United States
446 413 17 53	Gibson Shirley A	3950 Ohio St #319	San Diego	CA	92104	United States
446 413 17 54	Nunez Javier A	3950 Ohio St #321	San Diego	CA	92104	United States
446 413 17 55	Penders Robert T	3950 Ohio St #322	San Diego	CA	92104	United States
446 413 17 56	Jones Jennifer H; Johnson Jeanette L	3950 Ohio St #323	San Diego	CA	92104	United States
446 413 17 57	Greenhouse Christopher M	3950 Ohio St #324	San Diego	CA	92104	United States
446 413 17 58	Ritter Jeffrey S	3950 Ohio St #325	San Diego	CA	92104	United States
446 413 17 59	Guzman Ricardo Jr; Chadbourne Norman J	3950 Ohio St #326	San Diego	CA	92104	United States
446 413 17 60	Hermansen Kurt D; Marcucilli Maria T	3950 Ohio St #327	San Diego	CA	92104	United States
446 413 17 61	Barrow Ian	14063 Caminito Vistana	San Diego	CA	92130	United States
446 413 17 62	Barrow Ian	14063 Caminito Vistana	San Diego	CA	92130	United States
446 413 17 63	Daversa Melody A	3950 Ohio St #330	San Diego	CA	92104	United States
446 413 17 64	Thakkar Atul S&Kalpana A	1240 India St #2301	San Diego	CA	92101	United States
446 413 17 65	Trossen Todd A	3950 Ohio St #332	San Diego	CA	92104	United States
446 413 17 66	Rodriquez Kathleen C	3950 Ohio St #333	San Diego	CA	92104	United States
446 413 17 67	Moore Marisa M	3950 Ohio St #334	San Diego	CA	92104	United States
446 413 17 68	Barrow Family Trust 09-27-07	14063 Caminito Vistana	San Diego	CA	92130	United States
446 413 18 01	Foster Teruko	3950 Ohio St #401	San Diego	CA	92104	United States
446 413 18 02	Rogers Charles D	3950 Ohio St #402	San Diego	CA	92104	United States
446 413 18 03	Holmes-Dallimore Matthew P&Milaszius-Dallimore Joanna B	3950 Ohio St #403	San Diego	CA	92104	United States
446 413 18 04	Cernin Mary K	3950 Ohio St #404	San Diego	CA	92104	United States

**EXHIBIT D - Noticing List**  
**North Park Clean & Safe Overlay Maintenance Assessment District**

Parcel Number	Owner Name	Mailing Address				
		Street Address	City	State	Zip	Country
446 413 18 05	Scarberry Robert M Trust 11-26-07	10695 Atrium Dr	San Diego	CA	92131	United States
446 413 18 06	Cuellar Jonathan	3950 Ohio St #406	San Diego	CA	92104	United States
446 413 18 07	Weiner Lori R	3950 Ohio St #407	San Diego	CA	92104	United States
446 413 18 08	Garcia Jared R	3950 Ohio St #408	San Diego	CA	92104	United States
446 413 18 09	Taylor Family Trust 07-03-97	3950 Ohio St #409	San Diego	CA	92104	United States
446 413 18 10	Forrest Beulah	3950 Ohio St #410	San Diego	CA	92104	United States
446 413 18 11	Vanderpot Gerald	3950 Ohio St #411	San Diego	CA	92104	United States
446 413 18 12	Ger Amber C; Ger Steve Chiung Chiu	3950 Ohio St #412	San Diego	CA	92104	United States
446 413 18 13	Spears Jodi L	3950 Ohio St #413	San Diego	CA	92104	United States
446 413 18 14	Meigs Gregory E	3950 Ohio St #414	San Diego	CA	92104	United States
446 413 18 15	Sanders Lisa	3950 Ohio St #415	San Diego	CA	92104	United States
446 413 18 16	Fisher William F	3950 Ohio St #416	San Diego	CA	92104	United States
446 413 18 17	Ryan Margaret F	3950 Ohio St #417	San Diego	CA	92104	United States
446 413 18 18	Wilson Jeremy	3950 Ohio St #418	San Diego	CA	92104	United States
446 413 18 19	Stamper Ron C	3950 Ohio St #419	San Diego	CA	92104	United States
446 413 18 20	Ryan Richard W	3950 Ohio St #420	San Diego	CA	92104	United States
446 413 18 21	Ramirez Ricardo Jr	3950 Ohio St #421	San Diego	CA	92104	United States
446 413 18 22	Longman Richard C	3950 Ohio St #422	San Diego	CA	92104	United States
446 413 18 23	Grutkowski James A	3950 Ohio St #423	San Diego	CA	92104	United States
446 413 18 24	Galang Daniel C	3950 Ohio St #424	San Diego	CA	92104	United States
446 413 18 25	Peev Kristian; Krasteva Krassimira	2432 La Costa Ave	Carlsbad	CA	92009	United States
446 413 18 26	Mchugh Kimberly	155 Locksunart Way	Sunnyvale	CA	94087	United States
446 413 18 27	Federal National Mortgage Assn	135 N Los Robles Ave #300	Pasadena	CA	91101	United States
446 413 18 28	Begovich Amanda	3950 Ohio St #428	San Diego	CA	92104	United States
446 413 18 29	Hardy Tim A	3950 Ohio St #429	San Diego	CA	92104	United States
446 413 18 30	Kravit Alan&Wendi	3950 Ohio St #430	San Diego	CA	92104	United States
446 413 18 31	Elmore Kelly	5680 Trinidad Way	San Diego	CA	92114	United States
446 413 18 32	Lemelle Keri	3950 Ohio St #432	San Diego	CA	92104	United States
446 413 18 33	Mcwilliams Timothy D	3950 Ohio St #433	San Diego	CA	92104	United States
446 413 18 34	Kebriti Nichole S	3950 Ohio St #434	San Diego	CA	92104	United States
446 413 18 35	Federal Home Loan Mortgage Corp	155 N Lake Ave	Pasadena	CA	91101	United States
446 413 18 36	Shafer Robert H	8872 Revelstoke Way	San Diego	CA	92126	United States
446 413 18 37	Azer Samir&Fares Nadia	17 Denbigh Dr	Somerset	NJ	08873	United States
446 413 18 38	Davidowski Bethany	3950 Ohio St #503	San Diego	CA	92104	United States
446 413 18 39	Reaves Bruce; Derige Rudy	3950 Ohio St #504	San Diego	CA	92104	United States
446 413 18 40	Elston Marvin D Trust 02-03-97	3950 Ohio St #505	San Diego	CA	92104	United States
446 413 18 41	Pamintuan Mariano D	714 Chula Vista Way	Suisun City	CA	94585	United States
446 413 18 42	Johnson Joshua Paul&Cristina R	3950 Ohio St #507	San Diego	CA	92104	United States
446 413 18 43	Clark Gary F&Suzanne	3950 Ohio St #508	San Diego	CA	92104	United States
446 413 18 44	Michan David H Revocable Trust 10-17-05	3950 Ohio St #509	San Diego	CA	92104	United States
446 413 18 45	Miller Andrew T	3950 Ohio St #510	San Diego	CA	92104	United States
446 413 18 46	Cosgrove Thomas&Karen Trust 09-19-94	5921 Stresemann St	San Diego	CA	92122	United States
446 413 18 47	Ehlert Alexander U	3950 Ohio St #512	San Diego	CA	92104	United States



**EXHIBIT D - Noticing List**  
**North Park Clean & Safe Overlay Maintenance Assessment District**

Parcel Number	Owner Name	Mailing Address				
		Street Address	City	State	Zip	Country
446 413 18 48	Nidorf Louis J&Ostrom Ingabritt M	3950 Ohio St #513	San Diego	CA	92104	United States
446 413 18 49	Dooley Zachary A&Stacy M	3950 Ohio St #514	San Diego	CA	92104	United States
446 413 18 50	Hanrahan Michael T	3950 Ohio St #515	San Diego	CA	92104	United States
446 413 18 51	Goldberg Jennifer H; Vukich Rosemary	3950 Ohio St #516	San Diego	CA	92104	United States
446 413 18 52	Ross Ryan D	3950 Ohio St #517	San Diego	CA	92104	United States
446 413 18 53	Furlong-Borth Kate M	CMR 469 Box 329	APO	AE	09227	United States
446 413 18 54	Valentine David W&Virginia S Inter Vivos Trust 01-08-10	7305 Monte Vista Ave	La Jolla	CA	92037	United States
446 413 18 55	Drouin Michelle R	3950 Ohio St #520	San Diego	CA	92104	United States
446 413 18 56	Carpio Ronald C	650 S Spring St #1012	Los Angeles	CA	90014	United States
446 413 18 57	King Scott A	3950 Ohio St #522	San Diego	CA	92104	United States
446 413 18 58	Kacsur David Trust 08-23-07	3950 Ohio St #523	San Diego	CA	92104	United States
446 413 18 59	Grassi Danielle	3950 Ohio St #524	San Diego	CA	92104	United States
446 413 18 60	Schikner Robert&Learmont Eliana	3950 Ohio St #525	San Diego	CA	92104	United States
446 413 18 61	Ramos Dulce	3950 Ohio St #526	San Diego	CA	92104	United States
446 413 18 62	Lopaz Stacey J	3950 Ohio St #527	San Diego	CA	92104	United States
446 413 18 63	Travaglione Vincent	3950 Ohio St #528	San Diego	CA	92104	United States
446 413 18 64	Flanders Richard E; Masar Joseph G	3950 Ohio St #529	San Diego	CA	92104	United States
446 413 18 65	Terrazas Juan I	501 Imperial Ave	Calexico	CA	92231	United States
446 413 18 66	Shultz Steven P	3950 Ohio St #531	San Diego	CA	92104	United States
446 413 18 67	Parker Judith E	2752 Caminito Cedros	Del Mar	CA	92014	United States
446 413 18 68	Russo Jennefer	73 Wyoming St	Pittsburgh	PA	15211	United States
446 413 18 69	Gooden Tena; Pollard Glenda	3950 Ohio St #534	San Diego	CA	92104	United States
446 413 18 70	Reyes Efren Q&Rosie T	3950 Ohio St #535	San Diego	CA	92104	United States
446 414 04 00	Campbell Shirley J Tr	5555 Overland Ave #2900	San Diego	CA	92123	United States
446 414 05 00	Panos Mario&Toula Family Trust 05-31-83	528 Old Via Rancho Dr	Escondido	CA	92029	United States
446 414 06 00	Panos Mario&Toula Family Trust 05-31-83	2889 N Compass Cir	Chula Vista	CA	91914	United States
446 414 07 00	Longley James C	3180 University Ave #2709	San Diego	CA	92104	United States
446 414 08 00	Hitch Oliphant A Jr Trust 08-13-92	6352 Rockhurst Dr	San Diego	CA	92120	United States
446 414 09 00	Ashron	8169 Hudson Dr	San Diego	CA	92119	United States
446 414 10 00	Kanakaris Sofia S Family Revocable Trust	3358 Bancroft St	San Diego	CA	92104	United States
446 414 11 00	Shah Family Revocable Trust 05-02-00	18038 Chieftain Ct	San Diego	CA	92127	United States
446 414 12 00	Fanani John Trust 02-12-92; Fanani June Trust 02-12-92	17854 W Camino Real Dr	Surprise	AZ	85374	United States
446 414 13 00	Radda Sermad G	3090 University Ave	San Diego	CA	92104	United States
446 414 14 00	Parada Rene A	3375 Palm St	San Diego	CA	92104	United States
446 414 15 00	Lusti Madison L P	1004 Madison Ave	San Diego	CA	92116	United States
446 414 16 00	Lusti Madison L P	1004 Madison Ave	San Diego	CA	92116	United States
446 414 17 00	Tom Trust Of 1998	8308 Roy St	Lemon Grove	CA	91945	United States
446 414 18 00	Tom Trust Of 1998	8308 Roy St	Lemon Grove	CA	91945	United States
446 414 19 00	Debenedictis Richard	5449 S Rim St	Westlake Village	CA	91362	United States
446 414 20 00	Shea Trust 01-26-96; Haynes Monica C; Haynes Daryl P Et Al	5433 Toyon Rd	San Diego	CA	92115	United States
446 414 22 00	Sedlack John Revocable Trust 05-10-96; Johnson Zoe; Johnson Aidan Et Al	1817 Morena Blvd #E	San Diego	CA	92110	United States
446 414 23 01	Roller Paul	3984 Illinois St #1	San Diego	CA	92104	United States
446 414 23 02	Cannon Claudia	3984 Illinois St #2	San Diego	CA	92104	United States

**EXHIBIT D - Noticing List**  
**North Park Clean & Safe Overlay Maintenance Assessment District**

Parcel Number	Owner Name	Mailing Address				
		Street Address	City	State	Zip	Country
446 414 23 03	Whisenant Lawrence D lii&Maria E Acevedo	3984 Illinois St #3	San Diego	CA	92104	United States
446 414 23 04	Taylor Jeffrey W	850 E Spencer Dr	Palm Springs	CA	92262	United States
446 414 23 05	Spedden Laverna G Family Trust 10-06-05	3984 Illinois St #5	San Diego	CA	92104	United States
446 414 23 06	Lorenz Amanda K	3984 Illinois St #6	San Diego	CA	92104	United States
446 414 23 07	Corradino Leah J	350 S Peck Dr #6	Beverly Hills	CA	90212	United States
446 414 23 08	Bowers Nora J; Bowers Susan L	3984 Illinois St #8	San Diego	CA	92104	United States
446 414 24 00	Consol Jack K Jr&Barbara J Living 2003 Trust 02-24-03; Davis Jill A	18292 Vine St	Hesperia	CA	92345	United States
446 414 27 00	County Of San Diego	1600 Pacific Hwy #103	San Diego	CA	92101	United States
446 414 28 00	Ohio Street Property	3991 Ohio St	San Diego	CA	92104	United States
446 431 01 00	Arevalo Maria C	3993 Illinois St	San Diego	CA	92104	United States
446 431 02 00	Gaspar Manuel&Sofia F	3117 Lincoln Ave	San Diego	CA	92104	United States
446 431 03 00	Thoele Benjamin J&Avery Connie J	19 Bedlow Ave	Newport	RI	02840	United States
446 431 04 00	Salvestrini Family Trust 06-29-01	616 Del Mar Ave	Chula Vista	CA	91910	United States
446 431 07 00	Haas Richard J&Linda M	13750 Nogales Dr	Del Mar	CA	92014	United States
446 431 08 00	Klarman Howard L Tr	2375 India St	San Diego	CA	92101	United States
446 431 12 00	Russo F&J Family Trust	3118 Jamacha View Dr	El Cajon	CA	92019	United States
446 431 13 00	Mcam Grant	1377 W 36th Pl	Los Angeles	CA	90007	United States
446 431 14 00	Der Family Trust 08-04-97	221 S Ashton Ave	Millbrae	CA	94030	United States
446 431 15 00	P D Real Estate Investments L L C	3506 Carleton St	San Diego	CA	92106	United States
446 431 16 00	Mastorakos Investments No li L P	13345 Winstanley Way	San Diego	CA	92130	United States
446 431 17 00	Catt Randolph L Family Trust 05-28-03	3245 University Ave #A521	San Diego	CA	92104	United States
446 431 18 00	Scoortis William G	13345 Winstanley Way	San Diego	CA	92130	United States
446 431 19 00	Scoortis William G	13345 Winstanley Way	San Diego	CA	92130	United States
446 431 20 00	Kole Francis X&Robin M	3140 University Ave #C	San Diego	CA	92104	United States
446 431 21 00	Campagna Amy Trust	6241 Cypress Point Rd	San Diego	CA	92120	United States
446 431 26 01	Poly Daniel P	3958 Iowa St #1	San Diego	CA	92104	United States
446 431 26 02	Boardman Jane M	3958 Iowa St #2	San Diego	CA	92104	United States
446 431 26 03	Mendoza Isabel	3958 Iowa St #3	San Diego	CA	92104	United States
446 431 26 04	Nevens Matthew P&Erica M	3958 Iowa St #4	San Diego	CA	92104	United States
446 431 26 05	Savery Arthur A	4807 Wilby Ct	Alexandria	VA	22310	United States
446 431 26 06	Reyes Beverly S	970 Flint St	El Cajon	CA	92021	United States
446 431 26 07	Caraveo Ernesto&Sherry A	3958 Iowa St #7	San Diego	CA	92104	United States
446 431 27 00	Haggard Dorothy L Tr	3968 Iowa St	San Diego	CA	92104	United States
446 431 30 00	Calas Benjamin A&Mary J S	3127 Lincoln Ave	San Diego	CA	92104	United States
446 431 31 00	Tan Nicola R	3994 Iowa St	San Diego	CA	92104	United States
446 431 32 00	Shah Revocable Family Trust 05-02-00	18038 Chieftain Ct	San Diego	CA	92127	United States
446 431 33 00	Edgington Duane R&Harlan Linnet C Trust 05-16-02	186 Cedar St	Pacific Grove	CA	93950	United States
446 431 35 01	Dennett James A&Jantz Desiree A	3518 Fremont Ave N #567	Seattle	WA	98103	United States
446 431 35 02	Santiago Dexter	3939 Illinois St #1B	San Diego	CA	92104	United States
446 431 35 03	House Shelley C	3939 Illinois St #1C	San Diego	CA	92104	United States
446 431 35 04	Ballard Anthony	3939 Illinois St #1D	San Diego	CA	92104	United States
446 431 35 05	Scouton Shaun D Trust 10-26-05	3939 Illinois St #1E	San Diego	CA	92104	United States
446 431 35 06	Plata Hector&Michelle K	3939 Illinois St #1F	San Diego	CA	92104	United States

**EXHIBIT D - Noticing List**  
**North Park Clean & Safe Overlay Maintenance Assessment District**

Parcel Number	Owner Name	Mailing Address				
		Street Address	City	State	Zip	Country
446 431 35 07	Ryczek Robert&Katherine	3939 Illinois St #1G	San Diego	CA	92104	United States
446 431 35 08	Howat Andrew M	3939 Illinois St #2A	San Diego	CA	92104	United States
446 431 35 09	Hrin John Iii&Amy M M	981 Berkeley Way	Vista	CA	92084	United States
446 431 35 10	Mckercher Gary C	3939 Illinois St #2C	San Diego	CA	92104	United States
446 431 35 11	Wisebrodt Randy&Carrington Sharon	3939 Illinois St #2D	San Diego	CA	92104	United States
446 431 35 12	Boyle John P	3939 Illinois St #2E	San Diego	CA	92104	United States
446 431 35 13	Rivera Sarah	3939 Illinois St #2F	San Diego	CA	92104	United States
446 431 35 14	Yonemitsu Ron K	3939 Illinois St #2G	San Diego	CA	92104	United States
446 431 35 15	Chu Family Trust 02-13-03	3939 Illinois St #3A	San Diego	CA	92104	United States
446 431 35 16	Spinks Earl N Jr	3939 Illinois St #3B	San Diego	CA	92104	United States
446 431 35 17	Mckee Kevin W; Mckee Kenneth O&Constance M	3939 Illinois St #3C	San Diego	CA	92104	United States
446 431 35 18	Abulencia Carl&Young E	3939 Illinois St #3D	San Diego	CA	92104	United States
446 431 35 19	Nordost Adam	3939 Illinois St #3E	San Diego	CA	92104	United States
446 431 35 20	Paek Juhyun	3939 Illinois St #3F	San Diego	CA	92104	United States
446 431 35 21	Rosenberg Sylvia L Living Trust 11-06-96	P O Box 211446	Chula Vista	CA	91921	United States
446 431 35 22	Nigro Joseph R	3939 Illinois St #4A	San Diego	CA	92104	United States
446 431 35 23	Bain L M Family Trust 10-31-06	3939 Illinois St #4B	San Diego	CA	92104	United States
446 431 35 24	Rider James A	3939 Illinois St #4C	San Diego	CA	92104	United States
446 431 35 25	Yuen Elisa Hwei-Shan	3939 Illinois St #4D	San Diego	CA	92104	United States
446 431 35 26	Haney Patrick T	3600 S Carrollton Ave	New Orleans	LA	70118	United States
446 431 35 27	Wagstaff Todd I	3939 Illinois St #4F	San Diego	CA	92104	United States
446 431 35 28	Horton Christopher B; Zarbo Michael R	3939 Illinois St #4G	San Diego	CA	92104	United States
446 431 35 29	3939 Illinois L L C	4350 La Jolla Village Dr #460	San Diego	CA	92122	United States
446 431 35 30	3939 Illinois L L C	4350 La Jolla Village Dr #460	San Diego	CA	92122	United States
446 431 36 01	Noble Lee J	3988 Iowa St #9	San Diego	CA	92104	United States
446 431 36 02	Scalero Erin	3988 Iowa St #10	San Diego	CA	92104	United States
446 431 36 03	Rodriguez Lisa T <Aka Feldman Lisa T>	3275 Erie St	San Diego	CA	92117	United States
446 431 36 04	White Norman H&Barbara J	3976 Iowa St #1	San Diego	CA	92104	United States
446 431 36 05	Sherg Barbara	3976 Iowa St #2	San Diego	CA	92104	United States
446 431 36 06	Hynes Eloise M	3976 Iowa St #3	San Diego	CA	92104	United States
446 431 36 07	Wiklund Anne; Wiklund Danny A; Wiklund Ulrike	3988 Iowa St #12	San Diego	CA	92104	United States
446 431 36 08	Schaefer Cathy L	3988 Iowa St #13	San Diego	CA	92104	United States
446 431 36 09	Catarcio Rochelle; Catarcio Carly	3988 Iowa St #14	San Diego	CA	92104	United States
446 431 36 10	Dziatko Danusia Trust 07-08-04	3988 Iowa St #15	San Diego	CA	92104	United States
446 431 36 11	Vidales Rene	3988 Iowa St #16	San Diego	CA	92104	United States
446 431 36 12	Walcher Robert T&Laura	2620 2Nd Ave #5A	San Diego	CA	92103	United States
446 431 36 13	Reinhardt Jayne Trust 07-21-10	3976 Iowa St #5	San Diego	CA	92104	United States
446 431 36 14	Goffin Linda R; Goffin Kenneth E&Isabel C	2153 La Cresta Rd	El Cajon	CA	92021	United States
446 431 36 15	Battison Toussaint B Trust 01-28-97	6419 So 1650 I Ea	Salt Lake City	UT	84121	United States
446 431 36 16	Mccormick Laura A; Mccormick Richard A	3976 Iowa St #8	San Diego	CA	92104	United States
446 431 37 01	Leff Steven E	3944 1/2 Iowa St	San Diego	CA	92104	United States
446 431 37 02	Subry David; Downing Jason	3944 Iowa St	San Diego	CA	92104	United States
446 431 37 03	Verdicchio Pasquale&Vandenbosch Liesbeth	3942 1/2 Iowa St	San Diego	CA	92104	United States

**EXHIBIT D - Noticing List**  
**North Park Clean & Safe Overlay Maintenance Assessment District**

Parcel Number	Owner Name	Mailing Address				
		Street Address	City	State	Zip	Country
446 431 37 04	Clement Andrew	3942 Iowa St	San Diego	CA	92104	United States
446 431 37 05	Kirkham Graham R&Hobson Natalie R	3940 Iowa St	San Diego	CA	92104	United States
446 431 37 06	Turner Lawrence M	3938 Iowa St	San Diego	CA	92104	United States
446 431 37 07	Nordling Elena	3936 Iowa St	San Diego	CA	92104	United States
446 431 37 08	Mcdaniel Eric E	3932 1/2 Iowa St	San Diego	CA	92104	United States
446 431 37 09	Piwowski Todd M&Deborah L	3932 Iowa St	San Diego	CA	92104	United States
446 431 37 10	Kidney Christopher W	3930 1/2 Iowa St	San Diego	CA	92104	United States
446 431 37 11	Deprospro Jamie	3930 Iowa St	San Diego	CA	92104	United States
446 431 37 12	Stevens Kristin	3928 1/2 Iowa St	San Diego	CA	92104	United States
446 431 37 13	Zuniga Charmaine	3928 Iowa St	San Diego	CA	92104	United States
446 431 37 14	Liu Amy; Liu Kuo-Po&Shin-Rong	3926 1/2 Iowa St	San Diego	CA	92104	United States
446 431 37 15	Younger James&Kiyomi	3926 Iowa St	San Diego	CA	92104	United States
446 432 01 00	L-20 L L C	6060 Caminito De La Taza	San Diego	CA	92120	United States
446 432 02 00	Smith Scott W	1748 W Arbor Dr	San Diego	CA	92103	United States
446 432 03 00	Romano Family Trust 09-01-93	6110 Camino Del Rincon	San Diego	CA	92120	United States
446 432 04 01	Schneider Colleen M	3965 Iowa St #1	San Diego	CA	92104	United States
446 432 04 02	Wagner Edward E	3965 Iowa St #2	San Diego	CA	92104	United States
446 432 04 03	Percell Mary K	877 Chateau Meadows Dr	Eugene	OR	97401	United States
446 432 04 04	Suguitan Norman	3965 Iowa St #4	San Diego	CA	92104	United States
446 432 15 00	32Nd Street L P	18818 Teller Ave #100	Irvine	CA	92612	United States
446 432 16 00	32Nd Street L P	18818 Teller Ave #100	Irvine	CA	92612	United States
446 432 17 00	32Nd Street L P	18818 Teller Ave #100	Irvine	CA	92612	United States
446 432 18 00	L C D Enterprises L L C	3952 32Nd St #7	San Diego	CA	92104	United States
446 432 19 00	Singh Cleofas	2113 Northshore Dr #B	Chula Vista	CA	91913	United States
446 432 20 00	Haskett Christopher E	3934 Bancroft St	San Diego	CA	92104	United States
446 432 21 00	Goldsmith David	110 E 1st St #10	New York	NY	10009	United States
446 432 22 00	Dasilva Family Trust 04-28-05	13736 Lindamere Ln	San Diego	CA	92128	United States
446 432 23 00	Brimner/Gregg Trust 05-29-02	3175 Lincoln Ave	San Diego	CA	92104	United States
446 432 24 00	Hall Laurie J	3181 Lincoln Ave	San Diego	CA	92104	United States
446 432 25 00	Gibson Timothy; Kemp Jerry	3187 Lincoln Ave	San Diego	CA	92104	United States
446 432 26 00	Oatman John E	3191 Lincoln Ave	San Diego	CA	92104	United States
446 432 27 00	Iowa Street L L C	10211 Pacific Mesa Blvd #411	San Diego	CA	92121	United States
446 432 29 00	32Nd Street L P	18818 Teller Ave #100	Irvine	CA	92612	United States
446 432 30 00	Garofalo Anthony P Separate Property Trust 10-05-84	742 Broadway	El Cajon	CA	92021	United States
446 433 01 00	Forg Patricia L Trust 06-20-00	3989 32Nd St	San Diego	CA	92104	United States
446 433 02 00	Shirreffs Family Living Trust 12-29-04	3555 Ybarra Rd	Spring Valley	CA	91978	United States
446 433 03 00	Aluisio Leah E	3983 32Nd St	San Diego	CA	92104	United States
446 433 04 00	Gordon Living Trust 04-04-03	1127 Thomas Ave #4	San Diego	CA	92109	United States
446 433 05 00	Duong Phuong-Thao Dinh	13564 Russet Leaf Ln	San Diego	CA	92129	United States
446 433 06 00	Uptown Communities L L C	5845 Kent Pl	San Diego	CA	92120	United States
446 433 07 00	Uptown Communities L L C	5845 Kent Pl	San Diego	CA	92120	United States
446 433 08 00	Uptown Communities L L C	5845 Kent Pl	San Diego	CA	92120	United States
446 433 09 00	Sung Bo S&Bok H	902 S Ogden Ct	Anaheim	CA	92808	United States

**EXHIBIT D - Noticing List**  
**North Park Clean & Safe Overlay Maintenance Assessment District**

Parcel Number	Owner Name	Mailing Address				
		Street Address	City	State	Zip	Country
446 433 10 00	Cook David L	10608 Claridge Ct	San Diego	CA	92131	United States
446 433 11 00	Castro Marco&Carolyn	2016 Garnet Ave	San Diego	CA	92109	United States
446 433 12 01	Benner Kimberly S	3935 32Nd St #1	San Diego	CA	92104	United States
446 433 12 02	Neusch Kimberly S; Neusch Peter C	3935 32Nd St #2	San Diego	CA	92104	United States
446 433 12 03	Aguirre Tinah C	3935 32Nd St #3	San Diego	CA	92104	United States
446 433 12 04	Sintasath Louis; Shaner Nathan	3935 32Nd St #4	San Diego	CA	92104	United States
446 433 12 05	Guzman Luis E	3935 32Nd St #5	San Diego	CA	92104	United States
446 433 12 06	Hadloc Maria S G; Tan Mary J	3935 32Nd St #6	San Diego	CA	92104	United States
446 433 12 07	Manley Michael W&Patty I	25916 N 113th Way	Scottsdale	AZ	85255	United States
446 433 13 00	Rancho-Sunrise Hotel Corp	433 California St, 7th Floor	San Francisco	CA	94101	United States
446 433 14 00	Rancho-Sunrise Hotel Corp	433 California St, 7th Floor	San Francisco	CA	94101	United States
446 433 15 00	Rancho-Sunrise Hotel Corp	433 California St, 7th Floor	San Francisco	CA	94101	United States
446 433 16 00	Rancho-Sunrise Hotel Corp	433 California St, 7th Floor	San Francisco	CA	94101	United States
446 433 17 00	Rancho-Sunrise Hotel Corp	433 California St, 7th Floor	San Francisco	CA	94101	United States
446 433 18 00	Stevens Roberta	1674 Virden Dr	Glendale	CA	91208	United States
446 433 19 00	Haskett Christopher E	3934 Bancroft St	San Diego	CA	92104	United States
446 433 20 00	Horton Diana M; Carey Edwin F Iii; Warner Mark D	P O Box 545	La Jolla	CA	92038	United States
446 433 21 09	Mejias Trust 12-08-05	3954 Bancroft St #9	San Diego	CA	92104	United States
446 433 21 10	Sanders Gilbert R	477 Peace Portal Dr #405	Blaine	WA	98230	United States
446 433 21 11	Ahlgren Rafael Trust 09-10-02	11980 Woodside Ave #1	Lakeside	CA	92040	United States
446 433 21 12	Fahy Daniel A	3954 Bancroft St #12	San Diego	CA	92104	United States
446 433 21 13	Morales Gabriel A	4802 Longford St	San Diego	CA	92117	United States
446 433 21 14	Grue Mike	3954 Bancroft St #14	San Diego	CA	92104	United States
446 433 21 15	Ziegler Jessica E	5890 Del Cerro Blvd	San Diego	CA	92120	United States
446 433 21 16	Dickson David T Trust 06-15-98	6791 Mineral Dr	San Diego	CA	92119	United States
446 433 22 01	Galvin James W	3962 Bancroft St #1	San Diego	CA	92104	United States
446 433 22 02	Decker Robert H	3962 Bancroft St #2	San Diego	CA	92104	United States
446 433 22 03	Siegling Michael C	3962 Bancroft St #3	San Diego	CA	92104	United States
446 433 22 04	Finnerty Ryan	3962 Bancroft St #4	San Diego	CA	92104	United States
446 433 22 05	Fresquez Simon R	3962 Bancroft St #5	San Diego	CA	92104	United States
446 433 22 06	Collins Charles E Jr Trust 01-07-94	3962 Bancroft St #6	San Diego	CA	92104	United States
446 433 22 07	Warner Angela K	3962 Bancroft St #7	San Diego	CA	92104	United States
446 433 22 08	Thornburg Douglas C	3962 Bancroft St #8	San Diego	CA	92104	United States
446 433 23 00	Michael A Haralson Family Ltd Partnership	4406 Bayard St	San Diego	CA	92109	United States
446 433 24 00	Central S D H C F N M A L L C	1122 Broadway #300	San Diego	CA	92101	United States
446 433 25 00	Central S D H C F N M A L L C	1122 Broadway #300	San Diego	CA	92101	United States
446 433 26 00	G C L C L L C	144 Augusta St	Henderson	NV	89074	United States
446 433 27 00	G C L C L L C	144 Augusta St	Henderson	NV	89074	United States
446 434 01 00	Beauville Family Trust 08-19-06	4805 Crestland Dr	La Mesa	CA	91941	United States
446 434 02 00	Rodriguez Gabriel	3951 Bancroft St	San Diego	CA	92104	United States
446 434 03 00	Laurie W Randall	3942 Boundary St	San Diego	CA	92104	United States
446 434 04 00	Matamis Family Trust 07-07-04	8342 Blue Lake Dr	San Diego	CA	92119	United States
446 434 05 00	Lins Marianne; Lins-Heaney Elizabeth	3927 Bancroft St	San Diego	CA	92104	United States

**EXHIBIT D - Noticing List**  
**North Park Clean & Safe Overlay Maintenance Assessment District**

Parcel Number	Owner Name	Mailing Address				
		Street Address	City	State	Zip	Country
446 434 06 00	Hollenbach Margaret A Trust 02-04-10; Shaw Helen M Trust 05-15-06	3045 Nile St	San Diego	CA	92104	United States
446 434 08 00	A P R O L L C	17311 S Main St	Gardena	CA	90248	United States
446 471 08 00	Pruett Chung Ja	3386 Monroe Ave	San Diego	CA	92116	United States
446 471 09 00	Ramirez Jesse M	P O Box 40434	San Diego	CA	92164	United States
446 471 10 00	Sakha Noor M	4333 Loma Del Sur	La Mesa	CA	91941	United States
446 471 11 00	Avila Maria C	281 Elkwood Ave	Imperial Beach	CA	91932	United States
446 471 20 00	Sebastian Francisco	3360 B St	San Diego	CA	92102	United States
446 471 21 00	North Park Baptist Church The	3810 Bancroft St	San Diego	CA	92104	United States
446 471 22 00	Pacific Bell Wireless <Lf> North Park Baptist Church The	1 AT&T Center, Room 36-M-01	St. Louis	MO	63101	United States
446 471 23 01	Meridian North Park L L C	2 Carlson Pkwy #355	Plymouth	MN	55447	United States
446 471 23 02	Meridian North Park L L C	2 Carlson Pkwy #355	Plymouth	MN	55447	United States
446 471 24 01	Fresh & Easy Property Co	2120 Park Pl #200	El Segundo	CA	90245	United States
446 471 24 02	Meridian North Park L L C	2 Carlson Pkwy #355	Plymouth	MN	55447	United States
446 472 04 00	Chau Wayne H	3834 Bancroft St	San Diego	CA	92104	United States
446 472 05 00	Vuong Phat	5973 Hughes St	San Diego	CA	92115	United States
446 472 06 00	Alvarez-Rosales Marcelo F&Alvarez Maria C	8569 Prospect Ct	Santee	CA	92071	United States
446 472 07 00	Betancourt Michelle	3801 Bancroft St	San Diego	CA	92104	United States
446 472 08 00	Feliz Filiberto&Xochilt R	3258 N Park Way	San Diego	CA	92104	United States
446 472 09 00	Fisher Robert	114 White Chaper	Benicia	CA	94510	United States
446 472 10 00	Cave Carlyse C Jr	518 Georgetown Pl #A	Chula Vista	CA	91911	United States
446 472 11 00	Talplacido Theresa; Fossmeyer Leanne	4418 49th Ave S	Seattle	WA	98118	United States
446 472 12 00	Vitale Joesph	P O Box 26332	San Diego	CA	92196	United States
446 472 16 00	Thrifty Oil Co	13116 Imperial Hwy	Santa Fe Springs	CA	90670	United States
446 491 01 00	Williams Michelle	3217 N Park Way	San Diego	CA	92104	United States
446 491 02 00	Nightingale Doris E Revocable Living Trust 08-13-03	240 E Orchard Beach Dr	Grapeview	WA	98546	United States
446 491 03 00	Clayton Toni E	4557 55th Ave Ne	Seattle	WA	98105	United States
446 491 04 00	Dillard Daniel K Separate Property Trust 02-16-05	9607 W Canyon Ter #2	San Diego	CA	92123	United States
446 491 05 00	Westview 32nd St L L C	8910 University Center Ln #425	San Diego	CA	92122	United States
446 491 06 00	Romero Eduardo A	3765 32Nd St	San Diego	CA	92104	United States
446 491 07 00	Paradise Equities L L C	1380 Garnet Ave #E-436	San Diego	CA	92109	United States
446 491 08 01	Delgallego Maria C	3747 32Nd St #1	San Diego	CA	92104	United States
446 491 08 02	Bruhin Michael J	1226 W Ash St #A	Windsor	CO	80550	United States
446 491 08 03	Vandergheynst Danielle	10852 Susie Ln	Santee	CA	92071	United States
446 491 08 04	Joseph M Zumbo Properties L L C	3747 32Nd St #5	San Diego	CA	92104	United States
446 491 08 05	Zumbo Joseph M	3747 32Nd St #5	San Diego	CA	92104	United States
446 491 08 06	Newby Tori K	3747 32Nd St #6	San Diego	CA	92104	United States
446 491 08 07	Diaz Hommy&Goins-Ramirez Ana	3747 32Nd St #7	San Diego	CA	92104	United States
446 491 08 08	Velasquez Georgina	3747 32Nd St #8	San Diego	CA	92104	United States
446 491 08 09	Newlin Ronald S	4970 Battery Ln #304	Bethesda	MD	20814	United States
446 491 09 00	Luttman Maria I	1434 Marshall Rd #35	Alpine	CA	91901	United States
446 491 10 00	Thompson Troy R&Joanna L	2408 S Trail Ct	Chula Vista	CA	91914	United States
446 491 11 00	Shaw Adam G	3721 32Nd St	San Diego	CA	92104	United States
446 491 13 00	Nelson David L Living Trust 07-01-08	3705 32Nd St	San Diego	CA	92104	United States

**EXHIBIT D - Noticing List**  
**North Park Clean & Safe Overlay Maintenance Assessment District**

Parcel Number	Owner Name	Mailing Address				
		Street Address	City	State	Zip	Country
446 491 14 00	Shirk Philip A	3214 Landis St	San Diego	CA	92104	United States
446 491 16 00	North Park Baptist Church Of San Diego	3810 Bancroft St	San Diego	CA	92104	United States
446 491 17 00	North Park Baptist Church Of San Diego	3810 Bancroft St	San Diego	CA	92104	United States
446 491 18 00	North Park Baptist Church	3810 Bancroft St	San Diego	CA	92104	United States
446 491 19 00	North Park Baptist Church Of San Diego The	3810 Bancroft St	San Diego	CA	92104	United States
446 491 20 00	North Park Baptist Church Of San Diego	3810 Bancroft St	San Diego	CA	92104	United States
446 491 21 00	North Park Baptist Church Of San Diego	3810 Bancroft St	San Diego	CA	92104	United States
446 491 22 00	Ayachi Ramzy&Marusceac Monica	3752 Bancroft St	San Diego	CA	92104	United States
446 491 23 00	Giacalone Nicola&Antoinette Trs	3425 Caminito Daniella	Del Mar	CA	92014	United States
446 491 24 00	Evans Patricia R; Madden Laura	3738 Bancroft St	San Diego	CA	92104	United States
446 491 25 00	Fisk Linda L	3732 Bancroft St	San Diego	CA	92104	United States
446 491 26 00	Fisk Linda L	3732 Bancroft St	San Diego	CA	92104	United States
446 491 27 00	Johnson Grace A Living Trust 07-31-03	3792 Crete St	San Diego	CA	92117	United States
446 491 28 00	Caceres Morrys&Toni	3712 Bancroft St	San Diego	CA	92104	United States
446 491 29 00	Owen Molly D	3704 Bancroft St	San Diego	CA	92104	United States
446 491 30 00	Deltoro Rebecca	3224 Landis St	San Diego	CA	92104	United States
446 491 31 00	Byrne Margaret M	3216 Landis St	San Diego	CA	92104	United States
446 491 35 00	Stephens Larry M&Vicki L 1986 Trust	230 Ancona Dr	Long Beach	CA	90803	United States
446 492 01 00	North Park Baptist Church	3810 Bancroft St	San Diego	CA	92104	United States
446 492 04 00	Kapsia Properties I L L C	P O Box 900983	San Diego	CA	92190	United States
446 492 05 00	Barber Jannette V Living Trust 07-02-97	3767 Bancroft St	San Diego	CA	92104	United States
446 492 06 00	Otfinoski Eric	3586 Mississippi St	San Diego	CA	92104	United States
446 492 07 00	Bancroft Village L C	1120 Silverado St	La Jolla	CA	92037	United States
446 492 08 00	Mcinnis James B Jr; Mcinnis Michael R&Rebecca S	4651 Massachusetts St	San Diego	CA	92116	United States
446 492 09 00	Giglio Giovanni&Alicia M	3735 Bancroft St	San Diego	CA	92104	United States
446 492 10 00	Giacalone Nicola&Antoinette Trs	3425 Caminito Daniella	Del Mar	CA	92014	United States
446 492 11 00	Hyde/Marotto Trust 05-05-04	3351 Felton St	San Diego	CA	92104	United States
446 492 12 00	San Diego Second Chance Properties L L C	6145 Imperial Ave	San Diego	CA	92114	United States
446 492 13 00	Houston Daniel P; Peterson Nicole J	3705 Bancroft St	San Diego	CA	92104	United States
446 492 14 00	Hurst Gloria L Revocable Trust 02-01-01	3264 Landis St	San Diego	CA	92104	United States
446 492 15 00	Bakovic-Shelby Family Trust 11-15-04	3278 Landis St	San Diego	CA	92104	United States
446 492 16 00	Taylor Shayna M	3704 33rd St	San Diego	CA	92104	United States
446 492 17 00	Nelson Carol Trust 04-09-04	3712 33rd St	San Diego	CA	92104	United States
446 492 18 00	Ball Ronald E (Dp); Harrison Jon D (Dp); Harrison David A	1429 Dale St	San Diego	CA	92102	United States
446 492 19 00	Schwindt Jon A&Davidson Janella M	P O Box 4007	San Diego	CA	92164	United States
446 492 20 01	Garcia Rigoberto F	3738 33rd St #1	San Diego	CA	92104	United States
446 492 20 02	Groby Michael W	3738 N 33rd St #2	San Diego	CA	92104	United States
446 492 20 03	Ueno Yasuko	3738 33rd St #3	San Diego	CA	92104	United States
446 492 20 04	Ford Family Trust	4956 Uvada Pl	San Diego	CA	92116	United States
446 492 20 05	Konecny Tracy A	3738 33rd St #5	San Diego	CA	92104	United States
446 492 20 06	California Housing Finance Agency	P O Box 4034	Sacramento	CA	95812	United States
446 492 20 07	Murry Larry D	3738 33rd St #7	San Diego	CA	92104	United States
446 492 21 00	Batalucco Rosaria Tr	3122 Sunflower Glen Ct	Jamul	CA	91935	United States

**EXHIBIT D - Noticing List**  
**North Park Clean & Safe Overlay Maintenance Assessment District**

Parcel Number	Owner Name	Mailing Address				
		Street Address	City	State	Zip	Country
446 492 22 00	Graca Inter Vivos Trust B 10-15-86	1256 Concord St	San Diego	CA	92106	United States
446 492 23 00	Graca Inter Vivos Trust B 10-15-86	1256 Concord St	San Diego	CA	92106	United States
446 492 24 01	Shaw Terrence P&Hom Betty M	8429 San Carlos Dr	San Diego	CA	92119	United States
446 492 24 02	Dominguez Mary A	3603 Dexter St	Denver	CO	80207	United States
446 492 24 03	Cabrera Angelica I	1348 Avenida Pantera	San Marcos	CA	92069	United States
446 492 24 04	Delahunty Martin	3766 33rd St #4	San Diego	CA	92104	United States
446 492 24 05	Peters Bonnie	3766 33rd St #5	San Diego	CA	92104	United States
446 492 24 06	Lazaro Jesus	3766 33rd St #6	San Diego	CA	92104	United States
446 492 24 07	Montroy Pamela	3766 33rd St #7	San Diego	CA	92104	United States
446 492 27 00	Noal Anthony G&Martin Mary T	3275 North Park Way	San Diego	CA	92104	United States
446 492 28 00	Chung Pedro L	3281 N Park Way	San Diego	CA	92104	United States
446 492 29 00	North Park Baptist Church Of San Diego	3810 Bancroft St	San Diego	CA	92104	United States
446 492 30 01	Saucedo Elvia Revocable Trust 03-30-06	3774 33rd St #1	San Diego	CA	92104	United States
446 492 30 02	Sanderson Patricia M&Alexander R Family Trust	1618 Cuyamaca Ave	Spring Valley	CA	91977	United States
446 492 30 03	Macleod Bruce J	3774 33rd St #3	San Diego	CA	92104	United States
446 492 30 04	Fowlie David M	3774 33rd St #4	San Diego	CA	92104	United States
446 492 30 05	Mosley Nicholas A Living Trust 06-01-00	3774 33rd St #5	San Diego	CA	92104	United States
446 492 30 06	Jensen Nancy Revocable Trust 11-14-85	1286 University Ave #220	San Diego	CA	92103	United States
446 492 30 07	Martinez Guadalupe C; Leandro Cristina E G	3784 33rd St #7	San Diego	CA	92104	United States
446 492 30 08	Eck Helen L	3814 Edna Pl	San Diego	CA	92116	United States
446 492 30 09	Lee Stephen D&Ida M	3784 33rd St #9	San Diego	CA	92104	United States
446 492 30 10	Montoya Emil H Trust 06-12-02	3784 33rd St #10	San Diego	CA	92104	United States
446 492 30 11	Tashima Dennis	3784 33rd St #11	San Diego	CA	92104	United States
446 493 01 00	Garcia Tommy	656 20th St	San Diego	CA	92102	United States
446 493 02 00	Garcia Tommy;Natalie Revocable	656 20th St	San Diego	CA	92102	United States
446 493 03 00	Soto Osvaldo	3763 33rd St	San Diego	CA	92104	United States
446 493 04 01	Stewart Robert	2863 Broadway #2Ce	San Diego	CA	92102	United States
446 493 04 02	Ratzlaff Jamie	5403 Lodi St	San Diego	CA	92117	United States
446 493 04 03	Vega Beatriz	8490 Fireside Ave	San Diego	CA	92123	United States
446 493 04 04	Thompson Mary Tr	3755 33rd St #4	San Diego	CA	92104	United States
446 493 04 05	Thompson Mary	3755 33rd St #5	San Diego	CA	92104	United States
446 493 04 06	Vega Beatriz	8490 Fireside Ave	San Diego	CA	92123	United States
446 493 05 00	White Barbara	3745 33rd St	San Diego	CA	92104	United States
446 493 06 00	Corona Family Revocable Trust	8409 Lockland Ct	Spring Valley	CA	91977	United States
446 493 07 00	Condon James	3734 Boundary St	San Diego	CA	92104	United States
446 493 08 00	King Louise	3722 Boundary St	San Diego	CA	92104	United States
446 493 10 00	Bedoya Martha	3703 33rd St	San Diego	CA	92104	United States
446 493 11 00	Betts Christopher 2008 Trust	3318 Landis St	San Diego	CA	92104	United States
446 493 12 00	Tribble Douglas R	3535 1St Ave #14D	San Diego	CA	92103	United States
446 493 44 00	Ibarra Cecilia	3715 33rd St	San Diego	CA	92104	United States
446 493 45 00	Mcdaniel Martin	3113 Kalmia St	San Diego	CA	92104	United States
453 011 01 00	Grace Baptist Church	3844 Georgia St	San Diego	CA	92103	United States
453 011 02 00	Bramlett Cody	1921 University Ave	San Diego	CA	92104	United States



**EXHIBIT D - Noticing List**  
**North Park Clean & Safe Overlay Maintenance Assessment District**

Parcel Number	Owner Name	Mailing Address				
		Street Address	City	State	Zip	Country
453 011 03 00	Myrose Family Trust 10-26-88	6203 Rose Lake Ave	San Diego	CA	92119	United States
453 011 04 00	Omd Properties L L C	7445 Mission Valley Rd #105	San Diego	CA	92108	United States
453 011 05 00	Delamo Inter Vivos Trust 04-09-85	3819 Georgia St	San Diego	CA	92103	United States
453 011 10 00	Hosking Michael B Trust 11-16-92	1910 Robinson Ave #6	San Diego	CA	92104	United States
453 011 15 00	United States Of America c/o GSA (Building Manager)	880 Front St	San Diego	CA	92101	United States
453 011 16 00	United States Of America c/o GSA (Building Manager)	880 Front St	San Diego	CA	92101	United States
453 011 19 01	Sawyer Sarah M; Francois Marion R	3760 Florida St #101	San Diego	CA	92104	United States
453 011 19 02	Ford Leita	3815 Georgia St #304	San Diego	CA	92103	United States
453 011 19 03	Pabalan Family Trust 12-01-97	11202 Zorita Ct	San Diego	CA	92124	United States
453 011 19 04	Turner Ned S	4035 Alabama St #6	San Diego	CA	92104	United States
453 011 19 05	Brickel Donald N	3760 Florida St #105	San Diego	CA	92104	United States
453 011 19 06	Haynes Michael&Leonor	550 Parkside Dr	Chula Vista	CA	91910	United States
453 011 19 07	Alspaugh John D	3760 Florida St #107	San Diego	CA	92104	United States
453 011 19 08	Winters Kyla	3760 Florida St #108	San Diego	CA	92104	United States
453 011 19 09	Buzzard Robert S	3760 Florida St #109	San Diego	CA	92104	United States
453 011 19 10	Demers Daniel	3745 Mississippi St #3	San Diego	CA	92104	United States
453 011 19 11	Ivey Brenda M Revocable 2002 Trust 02-06-02	3809 42Nd St	Sacramento	CA	95820	United States
453 011 19 12	Davis Donna G	P O Box 17632	San Diego	CA	92177	United States
453 011 19 13	Willis Richard K; Heinlein Thomas E	3760 Florida St #113	San Diego	CA	92104	United States
453 011 19 14	Hrinewski Lori A	3760 Florida St #114	San Diego	CA	92104	United States
453 011 19 15	Woldemichael Yonas&Lidia T	1090 University Ave #203	San Diego	CA	92103	United States
453 011 19 16	Kamyaran Mehrnoush	3760 Florida St #115	San Diego	CA	92104	United States
453 011 19 17	Lourie Lyn	1581 Brickell Ave #104	Miami	FL	33129	United States
453 011 19 18	Merklein Gretchen A 2006 Trust	3760 Florida St #202	San Diego	CA	92104	United States
453 011 19 19	Jackson Walter T&Patricia T	3760 Florida St #203	San Diego	CA	92104	United States
453 011 19 20	Marciel James B	3760 Florida St #204	San Diego	CA	92104	United States
453 011 19 21	Cornish Robert F 2003 Trust 04-30-03	3421 Voltaire St	San Diego	CA	92106	United States
453 011 19 22	Tompkins Michael J	1253 Cottage Dr	Greenville	MS	38703	United States
453 011 19 23	Jeffries Shannon J Trust 07-13-07	3760 Florida St #207	San Diego	CA	92104	United States
453 011 19 24	Luft Sharon	3760 Florida St #208	San Diego	CA	92104	United States
453 011 19 25	Finn Paul	1278 Benton St	Anoka	MN	55303	United States
453 011 19 26	Peluso Daniel J; Hershel Sarah E	P O Box 712093	San Diego	CA	92171	United States
453 011 19 27	Sipowicz David	3760 Florida St #211	San Diego	CA	92104	United States
453 011 19 28	Marquez Irene A	3760 Florida St #212	San Diego	CA	92104	United States
453 011 19 29	Cooper Clarence&Veronica Family Trust 02-04-10	3760 Florida St #213	San Diego	CA	92104	United States
453 011 19 30	Jones Dean&Jacquelyn	1403 Oneota Dr	Decorah	IA	52101	United States
453 011 19 31	Mallari Maria T	4471 Bancroft St	San Diego	CA	92116	United States
453 011 19 32	Castillo Blake	3760 Florida St #217	San Diego	CA	92104	United States
453 011 19 33	Pena Ronald V	3760 Florida St #216	San Diego	CA	92104	United States
453 011 19 34	Turner Ned S	4035 Alabama St #6	San Diego	CA	92104	United States
453 011 19 35	Wilson Edith K Trust 09-29-94	3760 Florida St #301	San Diego	CA	92104	United States
453 011 19 36	Odlum Julie A	3760 Florida St #302	San Diego	CA	92104	United States
453 011 19 37	Raffin Claude F 2002 Family Trust; Gathercole Jon R 2002 Family Trust	4621 Collwood Ln	San Diego	CA	92115	United States

**EXHIBIT D - Noticing List**  
**North Park Clean & Safe Overlay Maintenance Assessment District**

Parcel Number	Owner Name	Mailing Address				
		Street Address	City	State	Zip	Country
453 011 19 38	Saylor Family Trust 08-20-90	5669 Bounty St	San Diego	CA	92120	United States
453 011 19 39	Shannon Jonathan S	1652 Roxanna Rd Nw	Washington	DC	20012	United States
453 011 19 40	Takushi Faye S	3760 Florida St #306	San Diego	CA	92104	United States
453 011 19 41	Finn Living Trust 02-05-91	5934 Stadium St	San Diego	CA	92122	United States
453 011 19 42	Wosnak Carol L	3760 Florida St #308	San Diego	CA	92104	United States
453 011 19 43	Finn Living Trust 02-05-91	5934 Stadium St	San Diego	CA	92122	United States
453 011 19 44	Garber Robert N Living Trust 10-30-97	3760 Florida St #310	San Diego	CA	92104	United States
453 011 19 45	Higgins Russell T	P O Box 720854	San Diego	CA	92172	United States
453 011 19 46	Talbot James J	3760 Florida St #312	San Diego	CA	92104	United States
453 011 19 47	Martinez Alfreda D Revocable Trust 10-18-01	3901 Southview Dr	San Diego	CA	92117	United States
453 011 19 48	Meeker Mark A	3788 Park Blvd #6	San Diego	CA	92103	United States
453 011 19 49	Simms James P	P O Box 3217	San Diego	CA	92163	United States
453 011 19 50	Suessmann Sabine K Ira	P O Box 99406	San Diego	CA	92169	United States
453 011 22 01	Couturier Denise	2767 State St	San Diego	CA	92103	United States
453 011 22 02	Campbell Leslie A	3815 Georgia St #102	San Diego	CA	92103	United States
453 011 22 03	Dean Kama	3815 Georgia St #103	San Diego	CA	92103	United States
453 011 22 04	Vicente Marcela I	3815 Georgia St #104	San Diego	CA	92103	United States
453 011 22 05	Greenfield Cathey L	1076 Goldeneye Vw	Carlsbad	CA	92011	United States
453 011 22 06	Bounds Charles K Trust 12-28-00	4864 E Alder Dr	San Diego	CA	92116	United States
453 011 22 07	Stone William E&Patricia P	1844 E Ave #J	National City	CA	91950	United States
453 011 22 08	Bartman William F&Irina Living Trust 05-28-08	3815 Georgia St #201	San Diego	CA	92103	United States
453 011 22 09	Wachowiak Claire M	59 El Rancho Vista	Chula Vista	CA	91910	United States
453 011 22 10	Kalian Albert R Revocable Trust 11-15-07	P O Box 4852	San Diego	CA	92164	United States
453 011 22 11	Levine Susan	3815 Georgia St #204	San Diego	CA	92103	United States
453 011 22 12	Hicks Charles H	3815 Georgia St #205	San Diego	CA	92103	United States
453 011 22 13	Collins Cassandra	3815 Georgia St #206	San Diego	CA	92103	United States
453 011 22 14	Pepper Patricia A Living Trust 02-21-06	3815 Georgia St #207	San Diego	CA	92103	United States
453 011 22 15	Hurley Lisa K Trust	10740 Challenge Blvd	La Mesa	CA	91941	United States
453 011 22 16	Eastin Ellen	P O Box 3574	San Diego	CA	92163	United States
453 011 22 17	West Julie L; Reilly Alita M	6826 Clara Lee Ave	San Diego	CA	92120	United States
453 011 22 18	Ford Leita C	3815 Georgia St #304	San Diego	CA	92103	United States
453 011 22 19	Ortega Joseph A	5005 Texas St #301	San Diego	CA	92108	United States
453 011 22 20	Klapoetke John; Reese Andrew	3815 Georgia St #306	San Diego	CA	92103	United States
453 011 22 21	Eghbaldari Afsaneh; Eghbaldari Farideh	3815 Georgia St #307	San Diego	CA	92103	United States
453 011 22 22	Ripol Vince J; Ripol Rene R&Darlene A	3815 Georgia St #401	San Diego	CA	92103	United States
453 011 22 23	Grenley Shane S	1119 N Sweetzer Ave #11	West Hollywood	CA	90069	United States
453 011 22 24	Kaplan Daniel B; Oldham Andrew K	3604 Pershing Ave	San Diego	CA	92104	United States
453 011 22 25	Mote Curtis C Tr	3815 Georgia St #404	San Diego	CA	92103	United States
453 011 22 26	Wardlow Living Trust 01-04-06	8046 S Vance Ct	Littleton	CO	80128	United States
453 011 22 27	Oberman Herbert	3815 Georgia St #406	San Diego	CA	92103	United States
453 011 22 28	Leraas Sonja Trust 10-09-90	400 N Pacific St #302	Oceanside	CA	92054	United States
453 011 23 01	Wright Ann E; Cortes Emelyn R	3795 Georgia St #101	San Diego	CA	92103	United States
453 011 23 02	Bruning Scott E; Gagnon David	3795 Georgia St #102	San Diego	CA	92103	United States

**EXHIBIT D - Noticing List**  
**North Park Clean & Safe Overlay Maintenance Assessment District**

Parcel Number	Owner Name	Mailing Address				
		Street Address	City	State	Zip	Country
453 011 23 03	Pearce Revocable Trust 08-19-76	3008 Dalen Pl	San Diego	CA	92122	United States
453 011 23 04	Hawthorne Troy	2336 Lincoln Ave	San Diego	CA	92104	United States
453 011 23 05	Propes Bryan; Greenslade Shaun	3795 Georgia St #105	San Diego	CA	92103	United States
453 011 23 06	Defreitas Charles N Living Trust 02-27-05	3795 Georgia St #106	San Diego	CA	92103	United States
453 011 23 07	Meeds Charles M Family Trust 06-23-05	3795 Georgia St #201	San Diego	CA	92103	United States
453 011 23 08	Kimbrell Debra	3795 Georgia St #202	San Diego	CA	92103	United States
453 011 23 09	Rodacker Shane A	3795 Georgia St #203	San Diego	CA	92103	United States
453 011 23 10	Heffernan Shawn N	2801 Camino Del Rio S #301	San Diego	CA	92108	United States
453 011 23 11	Hughes Family Trust 01-24-02	5007 Raymond Pl	San Diego	CA	92116	United States
453 011 23 12	Dominguez M Carmen	3040 Macaulay St	San Diego	CA	92106	United States
453 011 23 13	Quadros Joseph	P O Box 3525	Rancho Santa Fe	CA	92067	United States
453 011 23 14	Frack Seth A	3795 Georgia St #302	San Diego	CA	92103	United States
453 011 23 15	Passwater Julie A Trust 12-16-03	3795 Georgia St #303	San Diego	CA	92103	United States
453 011 23 16	Bingham Kitera	3795 Georgia St #304	San Diego	CA	92103	United States
453 011 23 17	Desantis Maria 2006 Trust 01-04-06	3795 Georgia St #305	San Diego	CA	92103	United States
453 011 23 18	Navon Daniel California 1999 Trust	P O Box 3906	San Diego	CA	92163	United States
453 011 23 19	Pickard Paul	19154 Mohawk St	Stilwell	KS	66085	United States
453 011 23 20	Orlando Christopher; Martinez Richard	3795 Georgia St #402	San Diego	CA	92103	United States
453 011 23 21	Navon Daniel Trust 09-30-99	P O Box 3906	San Diego	CA	92163	United States
453 011 23 22	Bunyard Robert L 2009 Trust; Pearce David B Trust 01-15-04	3642 Texas St	San Diego	CA	92104	United States
453 011 23 23	Graning Sylvia T	3795 Georgia St #405	San Diego	CA	92103	United States
453 011 23 24	Lewbel/Hofmann Family Trust	229 Tabor Dr	Scotts Valley	CA	95066	United States
453 011 25 01	Brooks Bonnie	P O Box 3032	Del Mar	CA	92014	United States
453 011 25 02	Coker Robert A J;Linda	2727 Adams Ave #C	San Diego	CA	92116	United States
453 011 25 03	Aqua Azure L L C	3634 7th Ave #14H	San Diego	CA	92103	United States
453 011 25 04	Conteh Andrew B&Patricia E Trs	4132 S Rivershore Dr	Moorhead	MN	56560	United States
453 011 25 05	Remillard Ernest S; Maytum Claire B	2735 Dale St	San Diego	CA	92104	United States
453 011 25 06	Yagel David H	3790 Florida St #A106	San Diego	CA	92104	United States
453 011 25 07	Cranmore Patti A	4180 1/2 3rd Ave	San Diego	CA	92103	United States
453 011 25 08	Demam Chrys F	3735 Alabama St	San Diego	CA	92104	United States
453 011 25 09	Fleitas Jose M D; Cuadra Roland A	3790 Florida St #A109	San Diego	CA	92104	United States
453 011 25 10	Saliba Virgilio	3790 Florida St #A110	San Diego	CA	92104	United States
453 011 25 11	Warshauer Robert Living Trust 01-31-04	3790 Florida St #A111	San Diego	CA	92104	United States
453 011 25 12	Jameson Gayle Trust 05-16-03	3790 Florida St #A112	San Diego	CA	92104	United States
453 011 25 13	Rodriguez Maritza J	5292 Lodi St	San Diego	CA	92117	United States
453 011 25 14	Munoz Adrienne M	3790 Florida St #Ag02	San Diego	CA	92104	United States
453 011 25 15	Jay Jennifer Chi-Shuan	3790 Florida St #Ag03	San Diego	CA	92104	United States
453 011 25 16	Lorenz Diana L Trust 12-05-09	3790 Florida St #Ag04	San Diego	CA	92104	United States
453 011 25 17	Chen Michael J	3790 Florida St #Ag05	San Diego	CA	92104	United States
453 011 25 18	Nelson/Gorst Trust 05-03-02	P O Box 3806	San Diego	CA	92163	United States
453 011 25 19	Hoogeveen Robert	3790 Florida St #Ag07	San Diego	CA	92104	United States
453 011 25 20	Tworowski David Trust 11-11-00	3790 Florida St #Ag08	San Diego	CA	92104	United States
453 011 25 21	Solomon Kathleen E	1319 Felton St	San Diego	CA	92102	United States

**EXHIBIT D - Noticing List**  
**North Park Clean & Safe Overlay Maintenance Assessment District**

Parcel Number	Owner Name	Mailing Address				
		Street Address	City	State	Zip	Country
453 011 25 22	Neves Joaquim P	3790 Florida St #Ag10	San Diego	CA	92104	United States
453 011 25 23	Heckenlively Louis	3790 Florida St #Ag11	San Diego	CA	92104	United States
453 011 25 24	Rodgerson Evadna	3790 Florida St #Ag12	San Diego	CA	92104	United States
453 011 25 25	Willis Stacy L	P O Box 34224	San Diego	CA	92163	United States
453 011 25 26	Pabustan John N; Pabustan Norma L	3790 Florida St #A102	San Diego	CA	92104	United States
453 011 25 27	Miller Debra J	3790 Florida St #A103	San Diego	CA	92104	United States
453 011 25 28	Costantini Todd&Carrie	3790 Florida St #A104	San Diego	CA	92104	United States
453 011 25 29	Callewyn John L	P O Box 34393	San Diego	CA	92163	United States
453 011 25 30	Mayer David J	3790 Florida St #A108	San Diego	CA	92104	United States
453 011 25 31	Kordahl Trust 02-22-92	1000 N Point St #506	San Francisco	CA	94109	United States
453 011 25 32	Sullivan John L Iii&Mary A	3790 Florida St #A110	San Diego	CA	92104	United States
453 011 25 33	Araya Latenegus Trust 10-29-08	2049 Pleasant Waters Ct	Spring Valley	CA	91977	United States
453 011 25 34	Galloway Robin	3790 Florida St #A112	San Diego	CA	92104	United States
453 011 25 35	Cowden James C Trust 02-07-95	3790 Florida St #B113	San Diego	CA	92104	United States
453 011 25 36	Radder Christie A	4360 33rd Pl	San Diego	CA	92104	United States
453 011 25 37	Cooper Martin C	5810 Southwyck Blvd #100	Toledo	OH	43614	United States
453 011 25 38	Deleeuw Jane L	3790 Florida St #B116	San Diego	CA	92104	United States
453 011 25 39	Higgins Mary L	3790 Florida St #B117	San Diego	CA	92104	United States
453 011 25 40	Thieme Cinda L	3790 Florida St #C118	San Diego	CA	92104	United States
453 011 25 41	Cloud Lana S	5907 Barbados Pl #202	Rockville	MD	20852	United States
453 011 25 42	Macguineas Suzanne	3790 Florida St #C-120	San Diego	CA	92104	United States
453 011 25 43	Woodward Xavier R Revocable Trust 07-18-05	73184 Bursera Way	Palm Desert	CA	92260	United States
453 011 25 44	Jackson Sean L	3790 Florida St #C122	San Diego	CA	92104	United States
453 011 25 45	Marcinko-Shin Ann	4981 Eucalyptus Ln	Carlsbad	CA	92008	United States
453 011 25 46	Bartell Geoffrey G	3790 Florida St #B214	San Diego	CA	92104	United States
453 011 25 47	Hadley Robert J Separate Property Trust 07-19-07	3790 Florida St #B215	San Diego	CA	92104	United States
453 011 25 48	Kennelly Kevin Edward 2008 Trust	47 Meadowbrook	Aliso Viejo	CA	92656	United States
453 011 25 49	Brady Joseph J Jr	3790 Florida St #B217	San Diego	CA	92104	United States
453 011 25 50	Javanson Sean	3790 Florida St #C218	San Diego	CA	92104	United States
453 011 25 51	Hinderliter Donald C	103 Montecito Way	San Diego	CA	92103	United States
453 011 25 52	Foley Theodore L	1280 River Vista Row #116	San Diego	CA	92111	United States
453 011 25 53	Michalec Bernice	3790 Florida St #C221	San Diego	CA	92104	United States
453 011 25 54	Crain Cynthia	3790 Florida St #C222	San Diego	CA	92104	United States
453 011 25 55	Weeks William E Jr	3790 Florida St #B313	San Diego	CA	92104	United States
453 011 25 56	Bouchon Petit Trust 02-22-08	1058 Cypress Way	San Diego	CA	92103	United States
453 011 25 57	White Christine; Beck Joy F	18268 Verano Dr	San Diego	CA	92128	United States
453 011 25 58	Wing Robert	3790 Florida St #B316	San Diego	CA	92104	United States
453 011 25 59	Lare Keith C	40 French St	Berea	OH	44017	United States
453 011 25 60	Crossan Carla C	3790 Florida St #C318	San Diego	CA	92104	United States
453 011 25 61	Gonzales Carrie L	3790 Florida St #C319	San Diego	CA	92104	United States
453 011 25 62	Jacobsen Linda	3141 W Cactus Tree Trl	Tucson	AZ	85742	United States
453 011 25 63	Richards James M	3790 Florida St #C321	San Diego	CA	92104	United States
453 011 25 64	Jemmett Frank J	3790 Florida St #C322	San Diego	CA	92104	United States

**EXHIBIT D - Noticing List**  
**North Park Clean & Safe Overlay Maintenance Assessment District**

Parcel Number	Owner Name	Mailing Address				
		Street Address	City	State	Zip	Country
453 011 25 65	Guillory Vincent A	3790 Florida St #B413	San Diego	CA	92104	United States
453 011 25 66	Keedy Richard	3790 Florida St #B414	San Diego	CA	92104	United States
453 011 25 67	Cosgrove James D&Claire K Trs; Cosgrove Thomas J	5921 Stresemann St	San Diego	CA	92122	United States
453 011 25 68	Shibley Robert A&Michele D Revocable Trust	3270 Quail Ln	Morgan Hill	CA	95037	United States
453 011 25 69	Graff Kerry W	3790 Florida St #B417	San Diego	CA	92104	United States
453 011 25 70	Brink Laura G	3790 Florida St #C418	San Diego	CA	92104	United States
453 011 25 71	Otsuji Reid; Otsuji Ronald&Eileen	6512 Benham Way	Sacramento	CA	95831	United States
453 011 25 72	Beiler Jay H	3790 Florida St #C420	San Diego	CA	92104	United States
453 011 25 73	Wittman Jerry	3790 Florida St #C421	San Diego	CA	92104	United States
453 011 25 74	Paine Guillermo E	3790 Florida St #C422	San Diego	CA	92104	United States
453 011 26 01	Smith Robert J	3775 Georgia St #104	San Diego	CA	92103	United States
453 011 26 02	Johnson Thomas D	360 Guerrero St #218	San Francisco	CA	94103	United States
453 011 26 03	Berman Moira E	3775 Georgia St #106	San Diego	CA	92103	United States
453 011 26 04	Pickard Paul	19154 Mohawk St	Stilwell	KS	66085	United States
453 011 26 05	Kirker Christopher R	3775 Georgia St #201	San Diego	CA	92103	United States
453 011 26 06	Johnson Edwin V	3775 Georgia St #202	San Diego	CA	92103	United States
453 011 26 07	Hardy Revocable Trust 09-17-04	3775 Georgia St #203	San Diego	CA	92103	United States
453 011 26 08	Starcevic Ken&Nicole Family Trust 08-04-05	24 Rue De Rungis	Paris		75013	France
453 011 26 09	Chan Paul W Revocable Trust 12-06-05	3775 Georgia St #205	San Diego	CA	92103	United States
453 011 26 10	Kounaves Harriet Trust 02-05-99	3775 Georgia St #206	San Diego	CA	92103	United States
453 011 26 11	Wholey Marianne J Living Trust	3775 Georgia St #207	San Diego	CA	92103	United States
453 011 26 12	Lisa Denise	3775 Georgia St #301	San Diego	CA	92103	United States
453 011 26 13	Albo Michael E Revocable Trust 03-11-04	1621 Cypress Ave	San Diego	CA	92103	United States
453 011 26 14	Batchelder Craig D&Annette G	954 Kainui Dr	Kailua	HI	96734	United States
453 011 26 15	Chaplin Michael J&Lori A	63 Mangels Ave	San Francisco	CA	94131	United States
453 011 26 16	Durazo Andrea M Separate Property Trust 05-29-01	3775 Georgia St #305	San Diego	CA	92103	United States
453 011 26 17	Kovac John M	3775 Georgia St #306	San Diego	CA	92103	United States
453 011 26 18	Cheng-Samuels Family Trust 05-28-08	209 Cortez Ct	Naperville	IL	60563	United States
453 011 26 19	Roberts C K Trust 11-14-05	3775 Georgia St #401	San Diego	CA	92103	United States
453 011 26 20	Donovan Eileen C	3775 Georgia St #402	San Diego	CA	92103	United States
453 011 26 21	Coleman Roma Y Trust 11-10-95	3775 Georgia St #403	San Diego	CA	92103	United States
453 011 26 22	Bernal Yajaira	3775 Georgia St #404	San Diego	CA	92103	United States
453 011 26 23	Cochrane John M&Cheryll M Revocable Trust 06-04-08	4100 Folsom Blvd #6A	Sacramento	CA	95819	United States
453 011 26 24	Sorwine Stephen; Stromile Anthony	9102 Rebecca Ave	San Diego	CA	92123	United States
453 011 26 25	Gomez Jose L E	2802 Rustic Dr	San Jose	CA	95124	United States
453 011 26 26	Obrien Sharon L Trust 07-02-04	3775 Georgia St #501	San Diego	CA	92103	United States
453 011 26 27	Tucciarone John A	4726 Lotus St	San Diego	CA	92107	United States
453 011 26 28	Allard Sue	3775 Georgia St #503	San Diego	CA	92103	United States
453 012 01 00	Porter Family Trust 07-20-06	322 Stafford Ave	Cardiff	CA	92007	United States
453 012 02 00	Florida Street Housing Associates L P	4305 University Ave #550	San Diego	CA	92105	United States
453 012 03 00	Florida Street Housing Associates L P	4305 University Ave #550	San Diego	CA	92105	United States
453 012 04 00	Florida Street Housing Associates L P	4305 University Ave #550	San Diego	CA	92105	United States
453 012 05 00	Florida Street Housing Associates L P	4305 University Ave #550	San Diego	CA	92105	United States

**EXHIBIT D - Noticing List**  
**North Park Clean & Safe Overlay Maintenance Assessment District**

Parcel Number	Owner Name	Mailing Address				
		Street Address	City	State	Zip	Country
453 012 06 00	Florida Street Housing Associates L P	4305 University Ave #550	San Diego	CA	92105	United States
453 012 07 00	Florida Street Housing Associates L P	4305 University Ave #550	San Diego	CA	92105	United States
453 012 08 00	Florida Street Housing Associates L P	4305 University Ave #550	San Diego	CA	92105	United States
453 012 09 00	Florida Street Housing Associates L P	4305 University Ave #550	San Diego	CA	92105	United States
453 012 10 00	Florida Street Housing Associates L P	4305 University Ave #550	San Diego	CA	92105	United States
453 012 11 00	Rocky Mountain Infusion Clinic L L C	6905 S 1300 E #407	Midvale	UT	84047	United States
453 012 12 00	3767 Florida L L C	2524 Chalcedony St	San Diego	CA	92109	United States
453 012 13 01	Odell Terrence K	3759 Florida St #1	San Diego	CA	92104	United States
453 012 13 02	Hauge Tanya L	7845 Gaston Dr	San Diego	CA	92126	United States
453 012 13 03	Smith Edward A	3759 Florida St #3M	San Diego	CA	92104	United States
453 012 13 04	Branch Jason	3759 Florida St #H	San Diego	CA	92104	United States
453 012 13 05	Southerland Family 2007 Trust 10-16-07	16334 Spangler Peak Rd	Ramona	CA	92065	United States
453 012 13 06	Amberg Sarah L	3759 Florida St #6C	San Diego	CA	92104	United States
453 012 13 07	Brown Stephen M Revocable 2005 Trust	3759 Florida St #7	San Diego	CA	92104	United States
453 012 13 08	Young Claire	7312 Birchcreek Rd	San Diego	CA	92119	United States
453 012 13 09	Costine Colleen A	778 Ruth Dr	Pleasant Hill	CA	94523	United States
453 012 13 10	Mcandrews Sarah S; Mcandrews Joseph P Iii&Janice L	3759 Florida St #10	San Diego	CA	92104	United States
453 012 13 11	Sizer Travis	3759 Florida St #11	San Diego	CA	92104	United States
453 012 13 12	Browne Sundi M 2002 Trust	1611 Brookes Ave	San Diego	CA	92103	United States
453 012 13 13	Kurth Charles B	3761 Florida St #B	San Diego	CA	92104	United States
453 012 14 00	Strong Family Trust 12-02-94	3069 Vancouver Ave	San Diego	CA	92104	United States
453 012 15 01	Arth Ronald V	4596 44th St	San Diego	CA	92115	United States
453 012 15 02	Gehrman Carl S&Kirk Sharon J	2807 Inglewood Ave	Parkville	MD	21234	United States
453 012 15 03	Hoag Christopher I	9775 Tides Ln Nw	Silverdale	WA	98383	United States
453 012 15 04	Barrack David M	2931 Dale St	San Diego	CA	92104	United States
453 012 15 05	Stamp Judy A	1606 NE 49 #C	Portland	OR	97213	United States
453 012 15 06	Booth Tyler J	2040 Robinson Ave #F	San Diego	CA	92104	United States
453 012 15 07	Coker Anthony	3744 Arnold Ave #7	San Diego	CA	92104	United States
453 012 15 08	B&B 2003 Family Trust 05-12-03	3910 Denver Dr	La Mesa	CA	91941	United States
453 012 15 09	Bender Erik	2044 Robinson Ave #C	San Diego	CA	92104	United States
453 012 15 10	Johnson James Harding	P O Box 2121	Oak Harbor	WA	98277	United States
453 012 15 11	Reed Virginia H 2008 Trust 07-03-08	2044 Robinson Ave #E	San Diego	CA	92104	United States
453 012 15 12	Mcmahon Angela; Langham Jason A	566 Merlot Pl	Chula Vista	CA	91913	United States
453 012 15 13	Hale John W Trust 08-23-05	P O Box 16147	San Diego	CA	92176	United States
453 012 15 14	Nishio Christopher G	2044 Robinson Ave #H	San Diego	CA	92104	United States
453 012 33 00	Soltz Sheri L	1847 Puterbaugh St	San Diego	CA	92103	United States
453 012 34 00	Ludwig Lora	P O Box 33479	San Diego	CA	92163	United States
453 012 35 00	Soltz Sheri L 2003 Trust	1847 Puterbaugh St	San Diego	CA	92103	United States
453 012 36 00	Fleetwood W Ryan&Ganim Christina D	3764 Alabama St	San Diego	CA	92104	United States
453 012 37 00	Ruezga Alex	3770 Alabama St	San Diego	CA	92104	United States
453 012 38 00	Ruiz Jesus Family Trust	3782 Alabama St	San Diego	CA	92104	United States
453 012 47 00	Purser Patsy D Tr	50 Emery St #78	Pahrump	NV	89048	United States
453 012 48 00	Younan Family 2007 Trust 09-19-07; Younan Brothers 1993 Trust 06-18-93	3388 Devon Ct	Jamul	CA	91935	United States

**EXHIBIT D - Noticing List**  
**North Park Clean & Safe Overlay Maintenance Assessment District**

Parcel Number	Owner Name	Mailing Address				
		Street Address	City	State	Zip	Country
453 012 53 01	Bell Wallace A&Catherine M	254 San Dimas Ave	Oceanside	CA	92057	United States
453 012 53 02	Ramirez Maria Rosa C; Chavez Aurora	3796 Alabania St Unit-A2	San Diego	CA	92104	United States
453 012 53 03	Carpenter Barbara E Living Trust 07-30-97	1802 Mckee St #C11	San Diego	CA	92110	United States
453 012 53 04	Martin Joy A Revocable Trust 10-02-01	8613 Via Mallorca #C	La Jolla	CA	92037	United States
453 012 53 05	Vazquez Magdalena	40113 Colony Dr	Murrieta	CA	92562	United States
453 012 53 06	Clifton John P	2411 Ashford Gln	Escondido	CA	92027	United States
453 012 53 07	Valentine Living Trust 03-07-03	P O Box 84612	San Diego	CA	92138	United States
453 012 53 08	Pena David A	3796 Alabama St #A8	San Diego	CA	92104	United States
453 012 53 09	Strafello Living Trust 02-28-09	3796 Alabama St #A9	San Diego	CA	92104	United States
453 012 53 10	Reiner Marc H&Zapara Cynthia L	3132 Mccall St	San Diego	CA	92106	United States
453 012 53 11	Mae Bees L L C	7676 Hazard Center Dr	San Diego	CA	92108	United States
453 012 53 12	Tofson Dewey G	1035 7th Ave; PMB 202	San Diego	CA	92101	United States
453 012 53 13	Abbott Malvina E J Trust 01-05-94	445 Catalina Blvd	San Diego	CA	92106	United States
453 012 53 14	Mountain Ted R Trust 04-04-01	P O Box 5936	San Diego	CA	92165	United States
453 012 53 15	Mariani Family Trust 06-29-03	3020 Caminito Arenoso	San Diego	CA	92117	United States
453 012 53 16	Parham Fern M Family Trust 11-19-92	3796 Alabama St #A105	San Diego	CA	92104	United States
453 012 53 17	Lawrence Paul T&Linda A Trs	23446 Viejas Grade	Descanso	CA	91916	United States
453 012 53 18	Eckberg Joseph E Living Trust 10-03-02	4527 45th Ave SW #402S	Seattle	WA	98116	United States
453 012 53 19	Strafello Living Trust 02-28-09	3796 Alabama St #A9	San Diego	CA	92104	United States
453 012 53 20	Jameson Kevin Trust 10-14-00	40 Laurel Creek Ln	Laguna Hills	CA	92653	United States
453 012 53 21	Strafello Living Trust 02-28-09	3796 Alabama St #A9	San Diego	CA	92104	United States
453 012 53 22	Cervantes Eva G	793 Saugerties Ave	San Diego	CA	92154	United States
453 012 53 23	Marantos Konstantinos; Baboulas Voula	11247 Corte Playa Azteca	San Diego	CA	92124	United States
453 012 53 24	Strafello Living Trust 02-28-09	3796 Alabama St #A9	San Diego	CA	92104	United States
453 012 53 25	Brousseau David T	507 Ethel Ave	Mill Valley	CA	94941	United States
453 012 53 26	Strafello Living Trust 02-28-09	3796 Alabama St #A9	San Diego	CA	92104	United States
453 012 53 27	Schmalhofer Sofia	3796 Alabama St #A116	San Diego	CA	92104	United States
453 012 53 28	Olsen Clifton B	3796 Alabama St #117	San Diego	CA	92104	United States
453 012 53 29	Pitcher Andrew P	5213 Evanbrook Ter	Oklahoma City	OK	73135	United States
453 012 53 30	Abbott Malvina E J Trust 01-05-94	445 Catalina Blvd	San Diego	CA	92106	United States
453 012 53 31	Lee Robert E	1904 Market St	San Diego	CA	92102	United States
453 012 53 32	Stuber Christina L&Joseph R li Living Trust 11-02-01	P O Box 597	La Mesa	CA	91944	United States
453 012 53 33	Ledesma Family Trust	3796 Alabama St	San Diego	CA	92104	United States
453 012 53 34	Clifton Captain John P Revocable Trust	2411 Ashford Gln	Escondido	CA	92027	United States
453 012 53 35	Lacoste Melvin J 1989 Trust	8661 Winter Gardens Blvd #16	Lakeside	CA	92040	United States
453 012 53 36	Chernyshev Pavel	17325 Tablero Pl	San Diego	CA	92127	United States
453 012 53 38	Newman Elizabeth M Living Trust 12-09-98	2107 Balfour Ct	San Diego	CA	92109	United States
453 012 53 39	Perez Michael A	3796 Alabama St #202	San Diego	CA	92104	United States
453 012 53 40	Ledesma Family Trust	3796 Alabama St	San Diego	CA	92104	United States
453 012 53 41	Spellman Family Trust 08-06-08	P O Box 2068	Ramona	CA	92065	United States
453 012 53 42	Best Gregory R Trust 08-21-07	3796 Alabama St #205	San Diego	CA	92104	United States
453 012 53 43	Bujak Janusz	5415 Clairemont Mesa Blvd #211	San Diego	CA	92117	United States
453 012 53 44	Harrington Eileen F Trust 03-05-96	8856 Gowdy Ave	San Diego	CA	92123	United States

**EXHIBIT D - Noticing List**  
**North Park Clean & Safe Overlay Maintenance Assessment District**

Parcel Number	Owner Name	Mailing Address				
		Street Address	City	State	Zip	Country
453 012 53 45	Jameson Kevin Trust 10-14-00	40 Laurel Creek Ln	Laguna Hills	CA	92653	United States
453 012 53 46	Bergquist David; Bergquist Audrey	2270 Juan St	San Diego	CA	92103	United States
453 012 53 47	Jameson Kevin Trust 10-14-00	40 Laurel Creek Ln	Laguna Hills	CA	92653	United States
453 012 53 48	Redack Chandra L; Riordan Carol	3796 Alabama St #211	San Diego	CA	92104	United States
453 012 53 49	Newman Elizabeth M Living Trust12-09-98	2107 Balfour Ct	San Diego	CA	92109	United States
453 012 53 50	Mann Jack A	3796 Alabama St #213	San Diego	CA	92104	United States
453 012 53 51	Mcmullen Samuel J Trust 05-05-09	3796 Alabama St #A214	San Diego	CA	92104	United States
453 012 53 52	Hui Howard S&Ruby L Family 1993 Trust 09-23-93	801 Franklin St #702	Oakland	CA	94607	United States
453 012 53 53	Chernay Carol J	583 Daleview Dr	Aurora	OH	44202	United States
453 012 53 54	Lukomski Celia L	4463 Toni Ln	La Mesa	CA	91942	United States
453 012 53 55	Herbert Beatrice S Tr	1740 Upas St #19	San Diego	CA	92103	United States
453 012 53 56	Ginn Dana A	31463 Britton Cir	Temecula	CA	92591	United States
453 012 53 57	Schriebman Robert S Pension Plan	734 Silver Spur Rd #204	Rolling Hills Estates	CA	90274	United States
453 012 53 58	Ray Nancy R Family Trust 07-09-96	401 9th St	Del Mar	CA	92014	United States
453 012 53 59	Ledesma Family Trust	3796 Alabama St	San Diego	CA	92104	United States
453 012 53 60	Vazquez Maggie	40 113 Colony Dr	Murietta	CA	92562	United States
453 012 53 61	Stuber Christina L&Joseph R li Living Trust 11-02-01	P O Box 597	La Mesa	CA	91944	United States
453 012 53 62	Vandorn Family Trust	5251 Mt Ariane Ct	San Diego	CA	92111	United States
453 012 53 63	M C Investment Partners L L C	P O Box 927553	San Diego	CA	92192	United States
453 012 53 64	Edgar Walter M	24 Henry St	San Francisco	CA	94114	United States
453 012 53 65	Rock Investment Group L L C	6421 Dwane Ave	San Diego	CA	92120	United States
453 012 53 67	Orendain Frank X	2852 Redwood St	San Diego	CA	92104	United States
453 012 53 69	Merlos Ramon L&Diane A	7865 El Paso St	La Mesa	CA	91942	United States
453 012 53 70	Handeland Norma J Trust 01-03-01	1028 Buena Vista Way	Chula Vista	CA	91910	United States
453 012 53 71	Pozil Ronald L Living Trust	3796 Alabama St #308	San Diego	CA	92104	United States
453 012 53 72	Handeland Norma J Trust 01-03-01	1028 Buena Vista Way	Chula Vista	CA	91910	United States
453 012 53 73	White Family Trust 06-09-00	3796 Alabama St #A310	San Diego	CA	92104	United States
453 012 53 74	Burns Revocable Living Trust 12-18-01	520 Medford Ct #103	Long Beach	CA	90803	United States
453 012 53 75	Pesaro Diana B	3796 Alabama St #312	San Diego	CA	92104	United States
453 012 53 76	Handeland Norma J Trust 01-03-01	1028 Buena Vista Way	Chula Vista	CA	91910	United States
453 012 53 77	Young Shizuka Tr; Young Marry	3796 Alabama St #314	San Diego	CA	92104	United States
453 012 53 78	Coggins Joyce E Trust 02-07-05	P O Box 33146	San Diego	CA	92163	United States
453 012 53 79	Rossignol Susana	3796 Alabama St #316	San Diego	CA	92104	United States
453 012 53 80	Pray Kirby L&Billingsley Marilyn F	1527 W Lewis St	San Diego	CA	92103	United States
453 012 53 81	Jacknis Viorica	61 Via Nomentana	Chula Vista	CA	91910	United States
453 012 53 82	Butler James T Revocable Trust 03-27-00	6027 Colt Ridge Trl Se	Mableton	GA	30126	United States
453 012 53 83	Jebb Family Trust 07-08-94	8740 Encino Ave	San Diego	CA	92123	United States
453 012 53 84	Oconnor Dianne K Trust 12-07-06	4139 Hermosa Way	San Diego	CA	92103	United States
453 012 53 85	Bareno David A; Bareno Debra L; Benz Diane M	2240 Stone Cross Cir	Orlando	FL	32828	United States
453 012 53 86	Foster Frederick S	5420 Stillwell Rd	Santa Maria	CA	93455	United States
453 012 53 87	Telep Lynda J	708 H St #49	Chula Vista	CA	91910	United States
453 012 53 88	Lukomski Dariusz C&Celia L	4463 Toni Ln	La Mesa	CA	91942	United States
453 012 53 89	Dobbin Inter Vivos Trust 10-23-92	P O Box 3505	San Diego	CA	92163	United States



**EXHIBIT D - Noticing List**  
**North Park Clean & Safe Overlay Maintenance Assessment District**

Parcel Number	Owner Name	Mailing Address				
		Street Address	City	State	Zip	Country
453 012 53 90	Enox Carmen Living Trust 03-09-08	3796 Alabama St #15	San Diego	CA	92104	United States
453 012 53 95	Guard Survivors Trust	5858 Mt Alifan Dr #201	San Diego	CA	92111	United States
453 012 53 96	Redding Carol A Revocable Trust 04-04-03	7220 Park Ridge Blvd #104	San Diego	CA	92120	United States
453 012 54 01	Valentine Living Trust 03-07-03	P O Box 84612	San Diego	CA	92138	United States
453 012 54 02	Freeman Mary D	3786 Alabama St #102	San Diego	CA	92104	United States
453 012 54 03	Fortich Benjamin O; Graham Maria V T	2505 Anthem Village Dr #E492	Henderson	NV	89052	United States
453 012 54 04	Edgar Walter M	24 Henry St	San Francisco	CA	94114	United States
453 012 54 05	Salling Jerry E 2001 Trust 11-15-01	3786 Alabama St #105	San Diego	CA	92104	United States
453 012 54 06	Cochran Allan; Cochran Rosanne	6212 Caminito Andreta	San Diego	CA	92111	United States
453 012 54 07	C S 4 Enterprises L L C	1651 E Main St #205	El Cajon	CA	92021	United States
453 012 54 08	Pilco Hugo L&Marcela	3786 Alabama St #B202	San Diego	CA	92104	United States
453 012 54 09	Dzuberu Zuzanna	3786 Alabama St #203	San Diego	CA	92104	United States
453 012 54 10	Grander Bonnie L R 2008 Trust 10-18-08	3786 Alabama St #204	San Diego	CA	92104	United States
453 012 54 11	Gates Thomas P	3786 Alabama St #205	San Diego	CA	92104	United States
453 012 54 12	Hastie Iris T; Hastie Frances M	3786 Alabama St #206	San Diego	CA	92104	United States
453 012 54 13	Yimer Mesfin D&Bekele Senait	4517 33rd St	San Diego	CA	92116	United States
453 012 54 14	Avalos Ruth	4642 Oregon St #8	San Diego	CA	92116	United States
453 012 54 15	Mandel Judith	3786 Alabama St #303	San Diego	CA	92104	United States
453 012 54 16	Wilcoxson Virginia U Tr	4157 Arden Way	San Diego	CA	92103	United States
453 012 54 17	Flickinger Robert F	3786 Alabama St #305	San Diego	CA	92104	United States
453 012 54 18	Jameson Kevin Trust 10-14-00	40 Laurel Creek Ln	Laguna Hills	CA	92653	United States
453 012 54 19	Roeber Thomas E	1565 Ebers St	San Diego	CA	92107	United States
453 012 54 20	Gardner Family Trust 03-12-08	3776 Alabama St #102	San Diego	CA	92104	United States
453 012 54 21	Kahn David B	P O Box 16241	San Diego	CA	92176	United States
453 012 54 22	Hovland David N Jr&Tanya	2549B Eastbluff Dr #192	Newport Beach	CA	92660	United States
453 012 54 23	Stuber Christina L&Joseph R li Living Trust 11-02-01	P O Box 597	La Mesa	CA	91944	United States
453 012 54 24	Carlson Family Trust 08-10-06	6658 Sunny Brae Dr	San Diego	CA	92119	United States
453 012 54 25	Parrett Nancy J	714 G Ave #B	Coronado	CA	92118	United States
453 012 54 26	Vargas Veronica	218 Kearney St	Chula Vista	CA	91910	United States
453 012 54 27	Urbano Javier&Claudia	6869 Glenroy St	San Diego	CA	92120	United States
453 012 54 28	Rustad Craig A&Garian D	P O Box 1074	Del Mar	CA	92014	United States
453 012 54 29	Barreto Raul	3776 Alabama St #111	San Diego	CA	92104	United States
453 012 54 30	Klosterman Kim T&Linda	9910 Pebble Beach Dr	Santee	CA	92071	United States
453 012 54 31	Jebb Family Trust 07-08-94	8740 Encino Ave	San Diego	CA	92123	United States
453 012 54 32	Kubie Robert D	3111 Quince St	San Diego	CA	92104	United States
453 012 54 33	Jebb Family Trust 07-08-94	8740 Encino Ave	San Diego	CA	92123	United States
453 012 54 34	Smith Family Trust 08-18-03	4138 Caledonia Dr	San Diego	CA	92111	United States
453 012 54 35	Ibarra Manuel R	3776 Alabama St #117	San Diego	CA	92104	United States
453 012 54 36	Thorpe Family Trust 06-30-07	461 S Oakhurst Dr	Beverly Hills	CA	90212	United States
453 012 54 37	Kelly Lynne J <Aka Copeland Lynne J>	5 Sunset Trl	Denville	NJ	07834	United States
453 012 54 38	Kneeland Leonard D	3776 Alabama St #C201	San Diego	CA	92104	United States
453 012 54 39	Schultz Family Trust 08-14-92	7527 Cabrillo Ave	La Jolla	CA	92037	United States
453 012 54 40	Stadsklev Shirley D	3776 Alabama St #C203	San Diego	CA	92104	United States

**EXHIBIT D - Noticing List**  
**North Park Clean & Safe Overlay Maintenance Assessment District**

Parcel Number	Owner Name	Mailing Address				
		Street Address	City	State	Zip	Country
453 012 54 41	Martin Joy A Revocable Trust 10-02-01	8613 Via Mallorca #C	La Jolla	CA	92037	United States
453 012 54 42	Kessel David Living Trust 07-23-05	8767 Robles Dr	San Diego	CA	92119	United States
453 012 54 43	Pick Marital Trust 09-15-82	1016 Newkirk Dr	La Jolla	CA	92037	United States
453 012 54 44	Mitchell Kenneth D	3627 Florida St #3	San Diego	CA	92104	United States
453 012 54 45	Jenstad John G	P O Box 1000	Tecate	CA	91980	United States
453 012 54 46	C D F Family Trust 12-26-91	2920 Union St #303	San Diego	CA	92103	United States
453 012 54 47	Magana Carlos A&Sharon M	265 S Buckskin Cir	Cottonwood	AZ	86326	United States
453 012 54 48	Davis Karen C	631 Frankfort Ave	Huntington Beach	CA	92648	United States
453 012 54 49	Baker Gordon	3776 Alabama St #C212	San Diego	CA	92104	United States
453 012 54 50	Jameson Kevin Trust 10-14-00	40 Laurel Creek Ln	Laguna Hills	CA	92653	United States
453 012 54 51	Benecchi Arnold J Revocable 2004 Trust 06-01-04	3776 Alabama St #C214	San Diego	CA	92104	United States
453 012 54 52	Korff E Michaelob	3776 Alabama St #215C	San Diego	CA	92104	United States
453 012 54 53	Martin Joy A Revocable Trust 10-02-01	8613 Via Mallorca #C	La Jolla	CA	92037	United States
453 012 54 54	Casey Theresa	503 Penn St	El Segundo	CA	90245	United States
453 012 54 55	Mitchell Kenneth&Mariellen 2005 Trust 03-17-05	P O Box 180-947	Coronado	CA	92178	United States
453 012 54 56	Frisch Willis L Trust 01-26-06	P O Box 90	Potrero	CA	91963	United States
453 012 54 57	Heaton Earl	3776 Alabama St #301	San Diego	CA	92104	United States
453 012 54 58	Niemi Peter D&Helen	3250 Corte Mazatlan	Carlsbad	CA	92009	United States
453 012 54 59	Oconnor Dianne K Trust 12-07-06	4139 Hermosa Way	San Diego	CA	92103	United States
453 012 54 60	Orendain Frank X	2852 Redwood St	San Diego	CA	92104	United States
453 012 54 61	Grander Bonnie L R 2008 Trust 10-18-08	3786 Alabama St #B204	San Diego	CA	92104	United States
453 012 54 62	Levy Ram D	3776 Alabama St #C306	San Diego	CA	92104	United States
453 012 54 63	Pick Family Marital Trust 09-15-82	1016 Newkirk Dr	La Jolla	CA	92037	United States
453 012 54 64	Navrock 64 Revocable Trust 01-06-95	10168 Via Fiori	Reno	NV	89511	United States
453 012 54 65	Marshall Dorothy A Trust 05-25-04	3776 Alabama St #309	San Diego	CA	92104	United States
453 012 54 66	Oconnor Colleen M	P O Box 6731	San Diego	CA	92166	United States
453 012 54 67	Pick Family Marital Trust 09-15-82	1016 Newkirk Dr	La Jolla	CA	92037	United States
453 012 54 68	Roop Eleni	3776 Alabama St #C312	San Diego	CA	92104	United States
453 012 54 69	Santiago Salvador&Augustina	3776 Alabama St #313	San Diego	CA	92104	United States
453 012 54 70	Linn Ronald V&Marilyn S	3776 Alabama St #314	San Diego	CA	92104	United States
453 012 54 71	Brown/Eppel Trust 04-09-03	3776 Alabama St #315	San Diego	CA	92104	United States
453 012 54 72	Larimer Doris A Family Trust 05-22-98	3776 Alabama St #C316	San Diego	CA	92104	United States
453 012 54 73	Mahanna Malika J; Nguyen Hang S	906 Agate St	San Diego	CA	92109	United States
453 012 54 74	Fortson Helen L Trust 01-12-05	2515 33rd St	San Diego	CA	92104	United States
453 012 54 75	Wheat Kleta J Trust 08-21-06	3776 Alabama St #319	San Diego	CA	92104	United States
453 012 56 00	Alabama Manor Housing Associates	1820 S Escondido Blvd #101	Escondido	CA	92025	United States
453 012 57 00	Alabama Manor Housing Associates	1820 S Escondido Blvd #101	Escondido	CA	92025	United States
453 031 01 00	Younan Family 2007 Trust 09-19-07T	3388 Devon Ct	Jamul	CA	91935	United States
453 031 02 00	Galdston Benjamin&Christine	P O Box 852	Rancho Santa Fe	CA	92067	United States
453 031 03 00	Hunt You Son <Le> Hunt Errol	2121 University Ave	San Diego	CA	92104	United States
453 031 04 00	Stringari Frank&Polly Trust 03-08-01	3829 Alabama St	San Diego	CA	92104	United States
453 031 05 00	Steitz Conrad	3821 Alabama St	San Diego	CA	92104	United States
453 031 06 00	Bates Phebe A Tr	1950 Silverleaf Cir #C317	Carlsbad	CA	92009	United States

**EXHIBIT D - Noticing List**  
**North Park Clean & Safe Overlay Maintenance Assessment District**

Parcel Number	Owner Name	Mailing Address				
		Street Address	City	State	Zip	Country
453 031 07 00	Gonzalez Michael J&Alvarez Olga	3811 Alabama St	San Diego	CA	92104	United States
453 031 08 00	Highsmith John	1260 Morningside Dr	Sunnyvale	CA	94087	United States
453 031 09 00	Gibbs Wes	3806 Mississippi St	San Diego	CA	92104	United States
453 031 13 00	Beauville Jean-Claude&Yanick	4805 Crestland Dr	La Mesa	CA	91941	United States
453 031 14 00	Armstrong Norman J&Elaine L	2974 U A Ave	Emmett	ID	83617	United States
453 031 16 00	Dizon F A&Z M Revocable Trust 10-23-01; Erenea Family Trust 01-29-90	12770 Sagecrest Dr	Poway	CA	92064	United States
453 032 17 00	American Stores Company L L C	P O Box 990 - Real Estate	Minneapolis	MN	55440	United States
453 041 01 00	Gilman Frederick G Revocable Living Trust 03-28-96	2500 6th Ave #1201	San Diego	CA	92103	United States
453 041 02 00	Gilman Frederick G Revocable Living Trust 03-28-96	2500 6th Ave #1201	San Diego	CA	92103	United States
453 041 03 00	Allen Theodore W&Maria E	2317 E University Ave	San Diego	CA	92104	United States
453 041 04 00	Aslan Residential III L L C	20 Pacifica #450	Irvine	CA	92618	United States
453 041 05 00	Poston Chris A Living Trust 06-08-05	3819 Louisiana St	San Diego	CA	92104	United States
453 041 06 00	Hardie Valerie	3815 Louisiana St	San Diego	CA	92104	United States
453 041 07 00	Rourke Family Trust 12-30-98; Hale Christopher S	4741 El Cerrito Pl	San Diego	CA	92115	United States
453 041 08 00	Muckler Neal A; Lucas Elizabeth	2320 Wightman St	San Diego	CA	92104	United States
453 041 09 00	Lucas Elizabeth; Muckler Bettelu O Est Of	4532 Chinook Ct	San Diego	CA	92117	United States
453 041 10 00	Brown Kevin G&Christen J	3804 Texas St	San Diego	CA	92104	United States
453 041 11 00	Grayson Gilbert J&Signe M	3814 Texas St	San Diego	CA	92104	United States
453 041 12 00	Perez Raul M&Rosa M	3820 Texas St	San Diego	CA	92104	United States
453 041 13 00	Johnson Charles&Elizabeth Trust B 04-19-71	2335 University Ave	San Diego	CA	92104	United States
453 041 14 00	Johnson Charles&Elizabeth Trust B 04-19-71	2335 University Ave	San Diego	CA	92104	United States
453 041 15 00	Lamp Post Manufacturers Inc	2335 University Ave	San Diego	CA	92104	United States
453 041 16 00	Lamp Post Manufacturers Inc	2335 University Ave	San Diego	CA	92104	United States
453 042 01 00	Williams Larry D	2441 University Ave	San Diego	CA	92104	United States
453 042 03 00	Marx Candice C; Rice Marshall S	11433 Normanton Way	San Diego	CA	92131	United States
453 042 04 00	Barry Cynthia A Trust 06-24-08	2430 El Amigo Rd	Del Mar	CA	92014	United States
453 042 05 00	Mission Coast Properties L L C	3940 Hortensia St	San Diego	CA	92110	United States
453 042 06 00	Lange David R	2432 Wightman St	San Diego	CA	92104	United States
453 042 07 00	Anderson Michael E	P O Box 3063	San Diego	CA	92163	United States
453 042 08 00	Beaulieu Matthew D	3806 Arizona St	San Diego	CA	92104	United States
453 042 09 00	Mauri Kelly	3421 Park Blvd #201	San Diego	CA	92103	United States
453 042 10 00	Lee Jesse D&Stephanie W	2416 Wightman St	San Diego	CA	92104	United States
453 042 11 00	Wright Family Trust 05-17-00	17110 Brook Ct	Mt Vernon	WA	98274	United States
453 042 12 00	Unwin Randal G&Ramona J	3765 Hawk St	San Diego	CA	92103	United States
453 042 13 00	Langley Ca 1	2738 E Guadalupe Rd	Gilbert	AZ	85234	United States
453 042 17 00	G K D Enterprises Inc	11533 Apendell Way	San Diego	CA	92131	United States
453 071 01 00	Schaffer Kerry Trust 07-27-93	2505 E University Ave	San Diego	CA	92104	United States
453 071 02 00	Kane/Peterson Partners G P	7837 Convoy Ct #100	San Diego	CA	92111	United States
453 071 03 00	Kressel-Welsh 2000 Trust 12-12-00	4550 E Talmadge Dr	San Diego	CA	92116	United States
453 071 04 00	Sole John P	2518 Wightman St	San Diego	CA	92104	United States
453 071 05 00	Lopez Esperanza	2530 Wightman St	San Diego	CA	92104	United States
453 071 06 00	Hopkins Ray Revocable Trust 04-22-04	2536 Wightman St	San Diego	CA	92104	United States
453 071 07 00	Comana Family Trust 12-04-89	8270 University Ave	La Mesa	CA	91942	United States

**EXHIBIT D - Noticing List**  
**North Park Clean & Safe Overlay Maintenance Assessment District**

Parcel Number	Owner Name	Mailing Address				
		Street Address	City	State	Zip	Country
453 071 08 00	Nguyen Kim Oanh Thi	4241 Jutland Dr #201	San Diego	CA	92117	United States
453 071 10 00	Cadillac Courts Inc	2900 4th Ave #110	San Diego	CA	92103	United States
453 072 01 00	Hanna Nadia R	1881 Greenfield Dr	El Cajon	CA	92021	United States
453 072 02 00	Hanna Nadia R	1881 Greenfield Dr	El Cajon	CA	92021	United States
453 072 03 00	Villanova Family Trust	3825 Arnold Ave	San Diego	CA	92104	United States
453 072 04 00	Leveille Family Trust 06-09-10	3817 Arnold Ave	San Diego	CA	92104	United States
453 072 05 00	Parsons Samuel G Family Trust 02-27-04	8619 Via Mallorca #C	La Jolla	CA	92037	United States
453 072 06 00	Pecoraro John&Helen A Trs	1192 Rippey St	El Cajon	CA	92020	United States
453 072 07 00	Sovinsky Marek&Killian Athena	1147 W Palm St	San Diego	CA	92103	United States
453 072 08 00	R K T M Hoban L L C	11759 Hi Ridge Rd	Lakeside	CA	92040	United States
453 072 09 00	Larke Thomas W	1572 Oro Vista Rd #275	San Diego	CA	92154	United States
453 072 10 00	Chapman Family Trust 02-02-88	17371 Santa Isabel St	Fountain Valley	CA	92708	United States
453 072 11 00	Chapman Robert T&Murray R Trs	17371 Santa Isabel St	Fountain Valley	CA	92708	United States
453 072 12 00	Ragland David R	4335 Newport Ave	San Diego	CA	92107	United States
453 072 13 00	Schwartz&Leavesseur Family Trust 10-16-01	2266 5th Ave	San Diego	CA	92101	United States
453 072 14 00	Thomas/Robbins Family Trust 11-27-00	2576 Wightman St	San Diego	CA	92104	United States
453 072 15 00	Bradford Holdings Inc	12526 High Bluff Dr #300	San Diego	CA	92130	United States
453 081 01 00	Nobel Family Trust 02-18-98	6435 Caminito Blytheheld #C	La Jolla	CA	92037	United States
453 081 02 00	Polster William G	2611 University Ave	San Diego	CA	92104	United States
453 081 03 00	Pathfinders Of San Diego	3806 Grim Ave	San Diego	CA	92104	United States
453 081 04 00	Polster William G	2611 University Ave	San Diego	CA	92104	United States
453 081 05 00	Noble Family Trust 02-18-98	6435 Caminito Blytheheld #C	La Jolla	CA	92037	United States
453 081 06 00	Field Benton L Trust 06-09-82	3773 30th St #B	San Diego	CA	92104	United States
453 081 07 00	P A D Properties Group L P; Schmidt Veronica A Tr	7964 Arjons Dr #H	San Diego	CA	92126	United States
453 081 08 00	Wilcoxson Anna M	4820 S Mission Rd	Fallbrook	CA	92028	United States
453 081 09 00	Field Benton L Tr; Field Benton L Trust 6/9/82	3773 30th St #B	San Diego	CA	92104	United States
453 081 10 00	Lawson Family Exemption Trust 03-31-94	3773 30th St #B	San Diego	CA	92104	United States
453 081 11 00	Pathfinders Of San Diego	5721 El Cajon Blvd	San Diego	CA	92115	United States
453 081 12 00	Dubnov Shlomo&Lior V	3767 Mississippi St	San Diego	CA	92104	United States
453 081 13 00	Vo Ky Thai	3824 Pershing Ave	San Diego	CA	92104	United States
453 081 14 00	Hender Shane W&Mason Sara E	3685 Alabama St	San Diego	CA	92104	United States
453 082 03 00	Fisher Jack C&Patricia L Family Trust 12-19-77	7940 Avenida Alamar	La Jolla	CA	92037	United States
453 082 04 00	Cooper Ronald W; Henderson Kerry L	3805 Pershing Ave	San Diego	CA	92104	United States
453 082 05 00	Tat Ha To&He Li Ka; Tat Nu To	2718 Wightman St	San Diego	CA	92104	United States
453 082 06 00	Hartley Richard S&Doris E	5715 Eldergardens St	San Diego	CA	92120	United States
453 082 07 00	Hartley Richard S&Doris E	5715 Eldergardens St	San Diego	CA	92120	United States
453 082 08 00	Batts Bar L L C	6034 St Therese Way	San Diego	CA	92120	United States
453 082 09 00	Brown Frank R Family Trust	14239 Palisades Dr	Poway	CA	92064	United States
453 082 10 00	Goodwin Donnella R	9320 Mesa Vista Ave	La Mesa	CA	91941	United States
453 082 11 00	Plymouth Congregational Church	2717 University Ave	San Diego	CA	92104	United States
453 102 01 00	Silver Gate Masonic Temple Corp	3795 Utah St	San Diego	CA	92104	United States
453 102 02 00	Studenberg Elayne	1149 Franciscan Way	San Diego	CA	92116	United States
453 102 03 00	Orozco Eduardo	3775 Utah St	San Diego	CA	92104	United States

**EXHIBIT D - Noticing List**  
**North Park Clean & Safe Overlay Maintenance Assessment District**

Parcel Number	Owner Name	Mailing Address				
		Street Address	City	State	Zip	Country
453 102 04 00	Torres Michael;Virginia S T	3765 Utah St	San Diego	CA	92104	United States
453 102 05 00	Couchman Donna	3761 Utah St	San Diego	CA	92104	United States
453 102 06 00	Davis Roy C	4615 W Talmadge Dr	San Diego	CA	92116	United States
453 102 07 00	Lugmair Claudia	2852 Gunn St	San Diego	CA	92104	United States
453 102 08 00	Meyers Elizabeth P Trust 2-18-83	3585 29th St	San Diego	CA	92104	United States
453 102 09 00	Sommer Gisela	3760 Granada Ave	San Diego	CA	92104	United States
453 102 10 00	Mcintosh Craig T&Evenson Karen R	3772 Granada Ave	San Diego	CA	92104	United States
453 102 11 00	Maddux Michael J R	3778 Granada Ave	San Diego	CA	92104	United States
453 102 12 00	Trebes Helen E Tr (Dcsd)	P O Box 534	Kettle Falls	WA	99141	United States
453 102 13 00	Silver Gate Masonic Temple Corp	3795 Utah St	San Diego	CA	92104	United States
453 103 07 00	Burke Steven G&Taylor Marjorie L	3704 Granada Ave	San Diego	CA	92104	United States
453 103 08 00	Rath-Stagg Revocable Trust 06-30-05	3712 Granada Ave	San Diego	CA	92104	United States
453 103 09 00	Biggwither James F&Rebecca E	3722 Granada Ave	San Diego	CA	92104	United States
453 103 10 00	Scott Jacqueline R Trust 03-28-07	3728 Granada Ave	San Diego	CA	92104	United States
453 103 11 00	Bird Charles&Rosemary	3736 Granada Ave	San Diego	CA	92104	United States
453 103 12 00	Dillof Thomas R; Downing Vanessa A	3744 Granada Ave	San Diego	CA	92104	United States
453 111 01 00	Butler Donald L&Sally K Living Trust 11-20-87; Fitkin Mark G&Kathleen D	127 White Oak Dr	Arcadia	CA	91006	United States
453 111 03 00	Kfc National Management Co	P O Box 35370	Louisville	KY	40232	United States
453 111 04 00	San Diego Unified School District	4100 Normal St, Room 2219	San Diego	CA	92103	United States
453 112 01 00	Barbat Adnan&Khalida Trust 08-29-07	P O Box 420088	San Diego	CA	92142	United States
453 112 02 00	Hom Revocable Trust 08-23-96; Wong Chuen Chi	12394 Brassica St	San Diego	CA	92129	United States
453 112 03 00	Hom Revocable Trust 08-23-96; Wong Chuen Chi	12394 Brassica St	San Diego	CA	92129	United States
453 112 04 00	Barbat Adnan&Khalida Trust 08-29-07	P O Box 420088	San Diego	CA	92142	United States
453 112 05 00	Barbat Adnan&Khalida Trust 08-29-07	P O Box 420088	San Diego	CA	92142	United States
453 112 06 00	Edwards William P Tr&Arrivee Kristen L H Tr	3815 Utah St	San Diego	CA	92104	United States
453 112 07 00	Stern Family Trust 03-27-91	3351 30th St	San Diego	CA	92104	United States
453 112 08 00	Wong James Y&Hannah Hui	3802 Granada Ave	San Diego	CA	92104	United States
453 112 09 00	Hui Family Trust 07-01-81	3816 Granada Ave	San Diego	CA	92104	United States
453 112 10 00	Hui Family Trust 07-01-81	3816 Granada Ave	San Diego	CA	92104	United States
453 112 11 00	Hui Family Trust 07-01-81	3816 Granada Ave	San Diego	CA	92104	United States
453 112 13 00	H&W L L C	2020 San Diego Ave	San Diego	CA	92110	United States
453 121 01 00	Joseph Musser Family Partnership L P	4034 Lago Di Grata Cir	San Diego	CA	92130	United States
453 121 02 00	Fong Kenneth L&Maria Living Trust 02-08-01	4869 Hawley Blvd	San Diego	CA	92116	United States
453 121 03 00	Tran Tom&Mai Ngoc	3829 Granada Ave	San Diego	CA	92104	United States
453 121 04 00	City Of San Diego c/o Andrew Field	1250 Sixth Avenue, MS 804A	San Diego	CA	92101	United States
453 121 05 00	Lyric Opera San Diego	2891 University Ave #1	San Diego	CA	92104	United States
453 122 01 00	2901 University L L C	315 4th Ave	San Diego	CA	92101	United States
453 122 10 00	Union Bank Of California	P O Box 7788	Newport Beach	CA	92658	United States
453 122 12 01	City Of San Diego c/o Andrew Field	1250 Sixth Avenue, MS 804A	San Diego	CA	92101	United States
453 122 12 02	N P W 2930 L L C	315 4th Ave	San Diego	CA	92101	United States
453 122 13 00	N P W 2930 L L C	315 4th Ave	San Diego	CA	92101	United States
453 122 14 00	City Of San Diego c/o Andrew Field	1250 Sixth Avenue, MS 804A	San Diego	CA	92101	United States
453 123 01 00	Sec North Park L L C	3026 University Ave #B	San Diego	CA	92104	United States

**EXHIBIT D - Noticing List**  
**North Park Clean & Safe Overlay Maintenance Assessment District**

Parcel Number	Owner Name	Mailing Address				
		Street Address	City	State	Zip	Country
453 123 02 00	Rivera Family Trust 07-06-88	4668 W Talmadge Dr	San Diego	CA	92116	United States
453 123 03 00	Sec North Park L L C	3026 University Ave #B	San Diego	CA	92104	United States
453 123 04 00	Heinen David A Revocable Trust 10-17-94	3957 30th St #205	San Diego	CA	92104	United States
453 123 05 00	Heinen David A Revocable Trust 10-17-94	3957 30th St #205	San Diego	CA	92104	United States
453 123 06 00	Friendship Properties L L C	3801 30th St	San Diego	CA	92104	United States
453 123 07 00	Troyan Norman Tr	6470 Crystalaire Dr	San Diego	CA	92120	United States
453 123 08 00	Troyan Norman Tr	6470 Crystalaire Dr	San Diego	CA	92120	United States
453 123 09 00	Troyan Norman Tr	6470 Crystalaire Dr	San Diego	CA	92120	United States
453 123 10 00	Sec North Park L L C	3026 University Ave #B	San Diego	CA	92104	United States
453 123 11 00	Sec North Park L L C	3026 University Ave #B	San Diego	CA	92104	United States
453 131 01 00	Cohen Brandon T; Cohen Bruce M&Vivian R	3794 29th St	San Diego	CA	92104	United States
453 131 02 00	Padgett Dan&Tracy G	3788 29th St	San Diego	CA	92104	United States
453 131 03 00	Bunting Brent E; Bunting William H&Mary J	1554 Gold Hills Dr	Redding	CA	96003	United States
453 131 04 00	Paraskevopoulos Athanasia Trust 03-16-99	2512 Bancroft St	San Diego	CA	92104	United States
453 131 05 00	Mcneil Brian D&Antonovics Kate L	3764 29th St	San Diego	CA	92104	United States
453 131 06 00	Cromhigg L L C; Cromhigg L L C; Cromhigg L L C	1686 Los Altos Rd	San Diego	CA	92109	United States
453 131 07 00	Ermis Living Trust 08-01-96	3175 Galloway Dr	San Diego	CA	92122	United States
453 131 08 00	Morris William D&Paola F Family Trust 09-05-02	50 Bridgetown Bnd	Coronado	CA	92118	United States
453 131 09 00	Lee Theodore N&Martha A	3771 Granada Ave	San Diego	CA	92104	United States
453 131 10 00	Mitchell Stephen T&Kelley K	3779 Granada Ave	San Diego	CA	92104	United States
453 131 11 00	Orozco Andres	3785 Granada Ave	San Diego	CA	92104	United States
453 131 12 00	Puzio Christopher&Fierer Emily Family 2007 Trust	2869 North Parkway	San Diego	CA	92104	United States
453 132 03 00	North Park Christian Fellowship	2901 N Park Way	San Diego	CA	92104	United States
453 132 04 00	Hom Jin Wai&Sun Heung Revocable 1999 Trust 12-16-99	10029 NE 17th St	Bellevue	WA	98004	United States
453 132 05 00	Teas Shirley C Revocable Trust	P O Box 40487	San Diego	CA	92164	United States
453 132 06 00	Leewong Properties L L C	28 Hillgrass	Irvine	CA	92603	United States
453 132 07 00	Rudd Family Trust A 10-07-99; Rudd Family Trust B 10-07-99	3916 Alameda Pl	San Diego	CA	92103	United States
453 132 08 00	Rudd Family Trust A 10-07-99; Rudd Family Trust B 10-07-99	3916 Alameda Pl	San Diego	CA	92103	United States
453 132 09 00	Rudd Family Trust A 10-07-99; Rudd Family Trust B 10-07-99	3916 Alameda Pl	San Diego	CA	92103	United States
453 132 10 00	3774 30th Street L L C	3778 30th St	San Diego	CA	92104	United States
453 132 11 00	Janda Jerry J Iii&Heidi S	3784 30th St	San Diego	CA	92104	United States
453 132 12 00	Feldman Zane&Alice B Trust 11-19-90	5917 Glenlea Ln	San Diego	CA	92120	United States
453 132 13 00	North Park Christian Fellowship	2901 N Park Way	San Diego	CA	92104	United States
453 133 01 00	Dreifuss Werner&Norma H 1993 Family Trust 02-06-93	6095 Caminito Pan	San Diego	CA	92120	United States
453 133 06 00	Cold Spring Hill Properties L L C	3855 Avocado Blvd #200	La Mesa	CA	91941	United States
453 133 07 00	Cold Spring Hill Properties L L C	3855 Avocado Blvd #200	La Mesa	CA	91941	United States
453 133 08 00	Imazeki Jennifer Y	3762 Ray St	San Diego	CA	92104	United States
453 133 09 00	Otoupal Family Living Trust 11-26-96; Higgins Diana T	2532 Sahalee Dr W	Sammamish	WA	98074	United States
453 133 10 00	Nieto Frank	3772 Ray St	San Diego	CA	92104	United States
453 133 11 00	Peeples Linda	3778 Ray St	San Diego	CA	92104	United States
453 133 12 00	Dreifuss Werner&Norma H 1993 Family Trust 02-06-93	6095 Caminito Pan	San Diego	CA	92120	United States
453 133 13 00	Lawson Family Exemption Trust 03-31-94	3773 30th St #B	San Diego	CA	92104	United States
453 134 04 01	Riley Alexander C	3711 30th St	San Diego	CA	92104	United States

**EXHIBIT D - Noticing List**  
**North Park Clean & Safe Overlay Maintenance Assessment District**

Parcel Number	Owner Name	Mailing Address				
		Street Address	City	State	Zip	Country
453 134 04 02	Mosley Family Trust 04-18-94	1855 Lyndon Rd	San Diego	CA	92103	United States
453 134 04 03	Dammann Ryan S	3715 30th St	San Diego	CA	92104	United States
453 134 05 00	Security Home Builders Inc	P O Box 1662	Whittier	CA	90609	United States
453 134 06 00	Cua Allejho L	P O Box 40178	San Diego	CA	92164	United States
453 134 07 00	Huynh Charles Phong Thien; Mulderig Linh Huynh	3704 Ray St	San Diego	CA	92104	United States
453 134 08 00	Fleming William M&Annette I	3712 Ray St	San Diego	CA	92104	United States
453 134 09 00	Romano Caterina	6110 Camino Del Rincon	San Diego	CA	92120	United States
453 134 10 00	Arno Salvatore; Arno Bartolo; Arno Vincenza	3726 Ray St	San Diego	CA	92104	United States
453 134 11 00	Whitley William H&Jane C Trust 01-11-99	147 Mexicali Ct	Solana Beach	CA	92075	United States
453 134 12 00	Whitley William H&Jane C Trust 01-11-99	147 Mexicali Ct	Solana Beach	CA	92075	United States
453 134 14 00	Episcopal Diocese Of San Diego	2728 6th Ave	San Diego	CA	92103	United States
453 135 01 00	Stasiewicz William	3747 29th St	San Diego	CA	92104	United States
453 135 02 00	Gambardella Family Trust 10-02-02	10077 Sierra Vista Ave	La Mesa	CA	91941	United States
453 135 03 00	Gateley Katherine; Bennett Judith E	3739 29th St	San Diego	CA	92104	United States
453 135 04 00	Denver Rorke T&Tracy	3727 29th St	San Diego	CA	92104	United States
453 135 05 00	Rivera George L Tr	4668 W Talmadge Dr	San Diego	CA	92116	United States
453 135 06 00	Knott James P Family Living Trust	9042 Westvale Rd	San Diego	CA	92129	United States
453 135 07 00	Chatfield James F	3705 29th St	San Diego	CA	92104	United States
453 135 08 00	Davidson Kathleen G&Benjamin E Trust 02-19-86	4737 Angels Pt	La Mesa	CA	91941	United States
453 135 09 00	Smith Daniel Frederick; Maune Jason T	3712 30th St	San Diego	CA	92104	United States
453 135 10 00	Wombacher Joey B	3720 30th St	San Diego	CA	92104	United States
453 135 11 00	Vigliaturo Family Survivors Trust 02-23-88; Castello Louis&Gemma Trs	9955 Indian Creek Ln	El Cajon	CA	92021	United States
453 135 12 00	Castello Louis&Gemma Trs; Vigliaturo Family Decedents Trust 02-23-88	9955 Indian Creek Ln	El Cajon	CA	92021	United States
453 135 13 00	Castello Louis&Gemma Trs; Vigliaturo Family Decedents Trust 02-23-88	9955 Indian Creek Ln	El Cajon	CA	92021	United States
453 136 01 00	Oliver Garrick; Brown Carla M	3747 Granada Ave	San Diego	CA	92104	United States
453 136 02 00	Oliver Garrick L&Jennifer L	3747 Granada Ave	San Diego	CA	92104	United States
453 136 03 00	Zoubek Paul A; Demeree Charles M	3737 Granada Ave	San Diego	CA	92104	United States
453 136 04 00	Mello Julie M	3727 Granada Ave	San Diego	CA	92104	United States
453 136 05 00	Diaz Jessica K	3721 Granada Ave	San Diego	CA	92104	United States
453 136 07 00	Bliss Diane J	3705 Granada Ave	San Diego	CA	92104	United States
453 136 10 00	North Park Community Advent Christian Church Of San Diego	3702 29th St	San Diego	CA	92104	United States
453 136 11 00	Erickson Trudi C	3726 29th St	San Diego	CA	92104	United States
453 136 12 00	Johanesen Maria E	3734 29th St	San Diego	CA	92104	United States
453 136 13 00	Hansen Yvonne K Trust 01-16-06	4521 Newport Ave	San Diego	CA	92107	United States
453 136 14 00	Cantu Diana M Trust 01-16-06	4521 Newport Ave	San Diego	CA	92107	United States
453 136 16 00	Advent Christian Conference Of Southern California	3702 29th St	San Diego	CA	92104	United States
453 141 01 00	Odoherly Fergal	3735 Ray St	San Diego	CA	92104	United States
453 141 02 00	Hamlin Marcella E Tr	3727 Ray St	San Diego	CA	92104	United States
453 141 03 00	Mueller Robert P	3719 Ray St	San Diego	CA	92104	United States
453 141 04 00	Brown&Owens Living Revocable Trust 06-15-97	3711 Ray St	San Diego	CA	92104	United States
453 141 05 00	Leichtling Don&Deborah	3703 Ray St	San Diego	CA	92104	United States
453 141 06 00	Oliva John R&Carmela V	3736 Grim Ave	San Diego	CA	92104	United States
453 141 07 01	Renfro Sherry A	2559 Caulfield Dr	San Diego	CA	92154	United States

**EXHIBIT D - Noticing List**  
**North Park Clean & Safe Overlay Maintenance Assessment District**

Parcel Number	Owner Name	Mailing Address				
		Street Address	City	State	Zip	Country
453 141 07 02	Carroll Kimberli	3728 Grim Ave #2	San Diego	CA	92104	United States
453 141 07 03	Gray Kerrith J Revocable Trust 03-12-08	4365 Louisiana St #2	San Diego	CA	92104	United States
453 141 07 04	Swor Michael	3728 Grim Ave #4	San Diego	CA	92104	United States
453 141 08 00	Anderson Connie L L C	5024 Corte Playa Catalina	San Diego	CA	92124	United States
453 141 09 00	Radcliffe Patricia A Revocable Living Trust 09-16-03	P O Box 300347	Escondido	CA	92030	United States
453 141 10 00	Fiore Vincent&Carmela Family Trust 01-06-92	9760 Graceland Way	San Diego	CA	92129	United States
453 142 01 00	Parashos Peter&Voula Family Trust 02-03-90	2444 Bancroft St	San Diego	CA	92104	United States
453 142 02 00	Parashos Peter&Voula Trs	2444 Bancroft St	San Diego	CA	92104	United States
453 142 03 00	Grenia Darren	3621 Park Blvd #E	San Diego	CA	92103	United States
453 142 04 00	Gsd Property Group L L C	26729 Shadow Wood Dr	Rancho Palos Verdes	CA	90275	United States
453 142 05 00	Sato Seiji&Susan	1955 Alderbrook Pl	Chula Vista	CA	91913	United States
453 142 06 00	Kennedy Margaret V Tr	P O Box 16733	San Diego	CA	92176	United States
453 142 07 00	Kennedy Margaret V Tr	P O Box 16733	San Diego	CA	92176	United States
453 142 08 00	Gill Susana Trust 06-28-04	P O Box 4295	San Diego	CA	92164	United States
453 142 09 00	Foti Robert J	3730 31st St	San Diego	CA	92104	United States
453 142 10 00	Gonzalez Pablo	1142 Sea Bird Way	San Diego	CA	92154	United States
453 144 01 00	Skippon David&Lynette	3693 Ray St	San Diego	CA	92104	United States
453 144 02 00	Leichtling Don&Deborah L	3703 Ray St	San Diego	CA	92104	United States
453 144 03 00	Hubert Jeffrey J&Smith Patricia M	2841 Dove St	San Diego	CA	92103	United States
453 144 04 00	Hulden/Dean Trust 04-03-96	3673 Ray St	San Diego	CA	92104	United States
453 144 05 00	Tzotzolakis Celya A L G Reavocable Living Trust	8876 Shaula Way	San Diego	CA	92126	United States
453 144 06 00	Giarratano Family Revocable Trust 03-24-10; Giarratano Family Trust 05-04-0	4627 Shade Rd	La Mesa	CA	91941	United States
453 144 07 00	Diehl Joyce Family Trust 08-23-04	3649 Ray St	San Diego	CA	92104	United States
453 144 08 00	Jacobo Ismael	P O Box 80112	San Diego	CA	92138	United States
453 144 09 00	Turner Daniel P Trust 12-04-02	3640 Grim Ave	San Diego	CA	92104	United States
453 144 10 00	Digregorio Paul J	3646 Grim Ave	San Diego	CA	92104	United States
453 144 11 00	Pera Gina A	4227 Highview Dr	San Mateo	CA	94403	United States
453 144 12 00	Hill Family Trust 01-16-92	1050 Rosecrans St #M1	San Diego	CA	92106	United States
453 144 13 00	Bilyeu J Vernon&Stephanie S	3674 Grim Ave	San Diego	CA	92104	United States
453 144 14 00	Mauro Vito&Elizabeth A 2003 Trust 07-22-03; Mauro Alfonso 2003 Trust 07-2	2975 Curie St	San Diego	CA	92122	United States
453 144 15 00	Szanto Jonathan M&Mary O	3560 Quince St	San Diego	CA	92104	United States
453 144 16 00	Lai Walter G	3696 Grim Ave	San Diego	CA	92104	United States
453 151 01 00	Groth North Park Partners L P	1022 N Twin Oaks Valley Rd	San Marcos	CA	92069	United States
453 151 02 00	Groth North Park Partners L P	1022 N Twin Oaks Valley Rd	San Marcos	CA	92069	United States
453 151 03 00	Groth Teresa L D 2007 Trust 06-13-07; Costanzo Family Trust 02-01-91 Et Al	9539 Whiskey Bar Rd	Loomis	CA	95650	United States
453 151 04 00	Groth North Park Partners L P	1022 N Twin Oaks Valley Rd	San Marcos	CA	92069	United States
453 151 05 00	Groth North Park Partners L P	1022 N Twin Oaks Valley Rd	San Marcos	CA	92069	United States
453 151 06 00	Groth North Park Partners L P	1022 N Twin Oaks Valley Rd	San Marcos	CA	92069	United States
453 151 07 00	Groth North Park Partners L P	1022 N Twin Oaks Valley Rd	San Marcos	CA	92069	United States
453 151 08 00	Groth North Park Partners L P	1022 N Twin Oaks Valley Rd	San Marcos	CA	92069	United States
453 151 09 00	Groth North Park Partners L P	1022 N Twin Oaks Valley Rd	San Marcos	CA	92069	United States
453 151 10 00	Groth North Park Partners L P	1022 N Twin Oaks Valley Rd	San Marcos	CA	92069	United States
453 151 11 00	Groth North Park Partners L P	1022 N Twin Oaks Valley Rd	San Marcos	CA	92069	United States



**EXHIBIT D - Noticing List**  
**North Park Clean & Safe Overlay Maintenance Assessment District**

Parcel Number	Owner Name	Mailing Address				
		Street Address	City	State	Zip	Country
453 152 01 00	San Diego Rescue Mission	P O Box 80427	San Diego	CA	92138	United States
453 152 02 00	Groth North Park Partners L P	1022 N Twin Oaks Valley Rd	San Marcos	CA	92069	United States
453 152 03 00	City Of San Diego c/o Andrew Field	1250 Sixth Avenue, MS 804A	San Diego	CA	92101	United States
453 152 04 00	Golden Flora; Raboff Paul E	6022 Wilshire Blvd #203	Los Angeles	CA	90036	United States
453 152 05 00	31st Ave L L C	8508 Ruelle Monte Carlo	La Jolla	CA	92037	United States
453 152 06 00	31st Ave L L C	8508 Ruelle Monte Carlo	La Jolla	CA	92037	United States
453 152 07 00	31st Ave L L C	8508 Ruelle Monte Carlo	La Jolla	CA	92037	United States
453 152 08 00	31st Ave L L C	8508 Ruelle Monte Carlo	La Jolla	CA	92037	United States
453 152 09 00	Cohen Family Trust 02-03-83; Kerendian Alfred&Nayer	8508 Ruelle Monte Carlo	La Jolla	CA	92037	United States
453 152 10 00	Sweet Patrick H Iii&Hannah C	3066 N Park Way	San Diego	CA	92104	United States
453 152 11 00	Daley Shirley P	3805 Grim Ave	San Diego	CA	92104	United States
453 152 12 00	Grim Street Properties L L C	2788 Foxtail Creek Ave	Henderson	NV	89052	United States
453 152 13 00	Groth North Park Partners L P	1022 N Twin Oaks Valley Rd	San Marcos	CA	92069	United States
453 153 03 00	Banthien Family Trust 04-13-82	800 Blossom Hill Rd #D226	Los Gatos	CA	95032	United States
453 153 04 01	Gumto Timothy P&Jenna P	3767 Grim Ave #1	San Diego	CA	92104	United States
453 153 04 02	Cobb Mary E	3767 Grim Ave #2	San Diego	CA	92104	United States
453 153 04 03	Caston Paul G&Jane P	3767 Grim Ave #3	San Diego	CA	92104	United States
453 153 04 04	Chung Ryan&James Therese	3767 Grim Ave #4	San Diego	CA	92104	United States
453 153 04 05	Polley Thomas J	3767 Grim Ave #5	San Diego	CA	92104	United States
453 153 04 06	Degeare Abra J	3767 Grim Ave #6	San Diego	CA	92104	United States
453 153 05 00	Dibella Joseph R	4945 Panama Pl	San Diego	CA	92116	United States
453 153 06 00	Ms North Park Properties Inc	9948 Hibert St #210	San Diego	CA	92131	United States
453 153 07 00	Ms North Park Properties Inc	9948 Hibert St #210	San Diego	CA	92131	United States
453 153 08 00	North View Partners L L C	P O Box 910416	San Diego	CA	92191	United States
453 153 09 00	Holdeman John D Jr&Cathrine L	3750 31st St	San Diego	CA	92104	United States
453 153 10 00	Mcgaughy John S&Edwards-Mcguaghy Constance E	3758 31st St	San Diego	CA	92104	United States
453 153 11 01	Wayne Tim&Jill Revocable Trust 01-10-07	965 Pearl St	Denver	CO	80203	United States
453 153 11 02	Browne Sarah R; Duvall Christina L	3766 31st St #2	San Diego	CA	92104	United States
453 153 11 03	Naddour Heather A	3766 31st St #3	San Diego	CA	92104	United States
453 153 11 04	Lang Sarah D	3766 31st St #4	San Diego	CA	92104	United States
453 153 11 05	Preston Merle E	3766 31st St #5	San Diego	CA	92104	United States
453 153 11 06	Hoyle Leeann J; Hoyle Barbara A	3766 31st St #6	San Diego	CA	92104	United States
453 153 11 07	Cruz Justin	4109 Westminster Pl	St Louis	MO	63108	United States
453 153 11 08	Simmons Michael O	3766 31st St #8	San Diego	CA	92104	United States
453 153 12 01	Torresdal Brock	427 Hillcroft Way	Emerald Hills	CA	94062	United States
453 153 12 02	Preston Erin M	3776 31st St	San Diego	CA	92104	United States
453 153 12 03	Adoue Michael A&Myers Neil J Family Revocable Trust 11-26-10	3361 29th St	San Diego	CA	92104	United States
453 153 12 04	Bissonnette Roger R	3776 31st St #4	San Diego	CA	92104	United States
453 153 12 05	Moncrief Family Trust 07-19-02	P O Box 178339	San Diego	CA	92177	United States
453 153 12 06	Klann Family Trust 07-29-10	3776 31st St #6	San Diego	CA	92104	United States
453 153 12 07	Diamond Liberty A Revocable Trust 05-04-06	3776 31st St #7	San Diego	CA	92104	United States
453 153 15 00	Banthien Family Trust 04-13-82	800 Blossom Hill Rd #D226	Los Gatos	CA	95032	United States
453 153 16 00	M S North Park Properties Inc	9948 Hibert St #210	San Diego	CA	92131	United States

**EXHIBIT D - Noticing List**  
**North Park Clean & Safe Overlay Maintenance Assessment District**

Parcel Number	Owner Name	Mailing Address				
		Street Address	City	State	Zip	Country
453 154 01 00	Weigle Family Trust 07-09-92; Weigle John I Decedents Trust 07-09-92	6176 Nelson St	San Diego	CA	92115	United States
453 154 02 00	Federal National Mortgage Assn	135 N Los Robles Ave #300	Pasadena	CA	91101	United States
453 154 03 00	Ridge Christian; Sutherland Jeffrey S	3777 Ray St	San Diego	CA	92104	United States
453 154 04 00	Childs Gregory A&Fadem Leslie K; Childs Gregory A	7284 Princeton Ave	La Mesa	CA	91942	United States
453 154 05 00	Mauro Alfonso 2003 Trust 07-22-03	3759 Ray St	San Diego	CA	92104	United States
453 154 06 00	Granum Erik	3751 Ray St	San Diego	CA	92104	United States
453 154 07 00	Morrison Harry A&Kathryn A	3745 Ray St	San Diego	CA	92104	United States
453 154 08 01	Wood Donna M	3744 Grim Ave #1	San Diego	CA	92104	United States
453 154 08 02	Nanninga Bruce A&Carrie J	6230 Henderson Dr	La Mesa	CA	91942	United States
453 154 08 03	Michelson Donna S	3744 Grim Ave #3	San Diego	CA	92104	United States
453 154 08 04	Tischer Tim R; Matson Jolene R	5612 Meade Ave	San Diego	CA	92115	United States
453 154 08 05	Culley Family Trust 02-08-89; Culley Richard	8 Channel Lndg	Bel Tiburon	CA	94920	United States
453 154 08 06	Okada Kenshi&Richelle B	4104 Carpenter Ln	La Mesa	CA	91941	United States
453 154 08 07	Taylor Monica L	3744 Grim Ave #7	San Diego	CA	92104	United States
453 154 09 01	Wildman Geoffrey J&Dawn M	3750 Grim Ave #1	San Diego	CA	92104	United States
453 154 09 02	Trayers Frederick J Iii&Jennifer M Living Trust 07-06-10	3750 Grim Ave #2	San Diego	CA	92104	United States
453 154 09 03	Soergel Helen	3750 Grim Ave #3	San Diego	CA	92104	United States
453 154 09 04	Bojorquez Pedro	3750 Grim Ave #4	San Diego	CA	92104	United States
453 154 09 05	Haymes Joshua D	3750 Grim Ave #5	San Diego	CA	92104	United States
453 154 09 06	Bojorquez Pedro	3655 31st St	San Diego	CA	92104	United States
453 154 10 00	C T Mortgage Co	2615 Camino Del Rio S #200	San Diego	CA	92108	United States
453 154 11 01	Citimortgage Inc	1000 Technology Dr	O'Fallon	MO	63368	United States
453 154 11 02	Ristigian Susan	P O Box 880604	San Diego	CA	92168	United States
453 154 11 03	Karas Edward L Trust 07-27-03	3770 Grim Ave #3	San Diego	CA	92104	United States
453 154 11 04	Kowal Robert F	34590 Falls Ter	Fremont	CA	94555	United States
453 154 11 05	Ristigian Susan	P O Box 880604	San Diego	CA	92168	United States
453 154 11 06	Ristigian Susan	P O Box 880604	San Diego	CA	92168	United States
453 154 11 07	Motonari Gail	301 Judah St #105	San Francisco	CA	94122	United States
453 154 12 00	Groess Hans Georg&Maston-Groess Kristi Family Trust 08-05-97	521 Whisper Wind Dr	Encinitas	CA	92024	United States
453 154 13 01	Enriquez Ernest L Trust 10-08-04	1460 S Irena Ave	Redondo Beach	CA	90277	United States
453 154 13 02	Ables Joseph W&Tuyet T	1954 Metcalf	Honolulu	HI	96822	United States
453 154 13 03	Hallada Candice V	3788 Grim Ave #3	San Diego	CA	92104	United States
453 154 13 04	Danbrook Carol	3788 Grim Ave #4	San Diego	CA	92104	United States
453 154 13 05	Burgess Harvey li	4573 Iowa St	San Diego	CA	92116	United States
453 154 13 06	Depriest Luella A Revocable Trust 01-31-01	3929 Alameda Dr	San Diego	CA	92103	United States
453 154 13 07	Powers Albert (Dp); Castro Oscar Jr (Dp)	3788 Grim Ave #7	San Diego	CA	92104	United States
453 154 14 00	Craft Lisa E	3794 Grim Ave	San Diego	CA	92104	United States
453 161 01 00	S P S Properties Partnership; S P S Properties Partnership	3505 28th St	San Diego	CA	92104	United States
453 161 02 00	New England Seafoods Marketing Corp	81 Eliot Ave	West Newton	MA	02465	United States
453 161 10 00	Palmaymesa Lloyd	1135 Opal St	San Diego	CA	92109	United States
453 161 11 00	Palmaymesa Lloyd	1135 Opal St	San Diego	CA	92109	United States
453 161 12 00	Palmaymesa Lloyd	1135 Opal St	San Diego	CA	92109	United States
453 161 13 00	Palmaymesa Lloyd A	1135 Opal St	San Diego	CA	92109	United States

**EXHIBIT D - Noticing List**  
**North Park Clean & Safe Overlay Maintenance Assessment District**

Parcel Number	Owner Name	Mailing Address				
		Street Address	City	State	Zip	Country
453 161 14 00	Abundant Grace Christian Center	3117 University Ave	San Diego	CA	92104	United States
453 161 15 00	Bank Of America National Trust&Savings Assn	101 N Tryon St	Charlotte	NC	28255	United States
453 162 12 00	Garfield Beach CVS L L C <Lf> 9141 San Diego Ca-Cm Lp	1 CVS Dr	Woonsocket	RI	02895	United States
453 163 01 00	Frenken Robert A	5240 Chasemoore St	Pahrump	NV	89061	United States
453 163 02 00	Roos Joseph A Trust04-26-94	1188 Via Espana	La Jolla	CA	92037	United States
453 163 03 00	Ms North Park Properties Inc	9948 Hibert St #210	San Diego	CA	92131	United States
453 163 04 00	Daniels Joseph F	3765 Herman Ave	San Diego	CA	92104	United States
453 163 05 00	Schaide Thomas B Trust 02-05-07	2115 Mergho Impasse	San Diego	CA	92110	United States
453 163 06 00	Williams Dennis C 2008 Trust; Rodrigues Antonio M 2008 Trust	4256 10th Ave	San Diego	CA	92103	United States
453 163 07 00	Asaro Brian J	3741 Herman Ave	San Diego	CA	92104	United States
453 163 08 00	Iverhouse Alan	3744 32nd St	San Diego	CA	92104	United States
453 163 09 00	C K S Acquisitions L L C	813 Toulon Ct	San Diego	CA	92109	United States
453 163 10 00	Fotowat A&Jill Conaty Family Trust 07-02-05	7445 Sean Taylor Ln	San Diego	CA	92126	United States
453 163 11 01	Nasser Nadia	3770 32Nd St #1	San Diego	CA	92104	United States
453 163 11 02	Oliva Megan D	3770 32Nd St #2	San Diego	CA	92104	United States
453 163 11 03	Hoang Thieuha	3770 32Nd St #3	San Diego	CA	92104	United States
453 163 11 04	Olivos Wanda	3770 32Nd St #4	San Diego	CA	92104	United States
453 163 11 05	Gavin Kelly L	3770 32Nd St #5	San Diego	CA	92104	United States
453 163 11 06	Weigand Kimberly J	3770 32Nd St #6	San Diego	CA	92104	United States
453 163 12 00	Jackson Christian A	42020 Dunes Ct	Temecula	CA	92591	United States
453 163 18 00	3790 32Nd Land Trust	548 Reisling Ter	Chula Vista	CA	91913	United States
453 164 01 00	City Of San Diego c/o Andrew Field	1250 Sixth Avenue, MS 804A	San Diego	CA	92101	United States
453 164 02 00	City Of San Diego c/o Andrew Field	1250 Sixth Avenue, MS 804A	San Diego	CA	92101	United States
453 164 03 00	City Of San Diego c/o Andrew Field	1250 Sixth Avenue, MS 804A	San Diego	CA	92101	United States
453 164 04 00	City Of San Diego c/o Andrew Field	1250 Sixth Avenue, MS 804A	San Diego	CA	92101	United States
453 164 05 00	City Of San Diego c/o Andrew Field	1250 Sixth Avenue, MS 804A	San Diego	CA	92101	United States
453 164 06 00	Liu Judith Y Trust 02-13-07	20 Perkins Ct	Irvine	CA	92617	United States
453 164 07 00	Hom Wendy Trust 12-23-04; Hom Fiona Trust 12-09-04	1860 25th Ave	San Francisco	CA	94122	United States
453 164 08 00	Welch Martin J Tr (Dcsd)	4870 Mt Royal Ave	San Diego	CA	92117	United States
453 164 10 01	Muzsek Michael; Muzsek Shelley	380 Yampa Way	Fremont	CA	94539	United States
453 164 10 02	Campos Adrian&Boltz Pamela	3468 Thorn St	San Diego	CA	92104	United States
453 164 10 03	Glaser Kathleen D	3760 Herman Ave #3	San Diego	CA	92104	United States
453 164 10 04	Gass Henry Living Trust 03-23-00; Krinsky Robert C Trust 03-14-00	3760 Herman Ave #4	San Diego	CA	92104	United States
453 164 10 05	Wilson Timothy C&Diane P	5835 Amarillo Ave	La Mesa	CA	91942	United States
453 164 10 06	Moore Eddie&Laura	3760 Herman Ave #6	San Diego	CA	92104	United States
453 164 10 07	Golden Brian S	2067 Front St	San Diego	CA	92101	United States
453 164 15 00	Logan William F&Devon	2158 Catalina Blvd	San Diego	CA	92107	United States
453 164 16 00	Logan William F&Devon	2158 Catalina Blvd	San Diego	CA	92107	United States
453 164 17 00	Herman 55 L L C	1350 Fashion Valley Rd 3rd Flr	San Diego	CA	92108	United States
453 171 01 00	Borg Thomas R&Margarette T Trs; Valdez Frank	2903 28th St	San Diego	CA	92104	United States
453 171 02 00	Shepard John&Lina T	3727 31st St	San Diego	CA	92104	United States
453 171 03 00	Harrison Joel A Trust 08-03-95	3721 31st St	San Diego	CA	92104	United States
453 171 04 00	M S North Park Properties Inc	9948 Hibert St #210	San Diego	CA	92131	United States

**EXHIBIT D - Noticing List**  
**North Park Clean & Safe Overlay Maintenance Assessment District**

Parcel Number	Owner Name	Mailing Address				
		Street Address	City	State	Zip	Country
453 171 05 00	Drago Family Trust	210 Ocean View Ave	Del Mar	CA	92014	United States
453 171 06 00	Mark li L P	4626 30th St	San Diego	CA	92116	United States
453 171 07 00	Mark li L P	4626 30th St	San Diego	CA	92116	United States
453 171 08 00	Sobel Emogene 2004 Trust 05-24-04	3716 Herman Ave	San Diego	CA	92104	United States
453 171 09 00	Kay 2008 Trust 09-30-08	3712 Herman Ave	San Diego	CA	92104	United States
453 171 10 00	Schmidt Mark S Trust 02-05-92	9948 Hibert St #210	San Diego	CA	92131	United States
453 172 01 00	Oates John	3735 Herman Ave	San Diego	CA	92104	United States
453 172 04 00	Ms North Park Properties Inc	9948 Hibert St #210	San Diego	CA	92131	United States
453 172 05 00	Beshears Mary M; Merrill Roberta M <Aka Beshears Roberta M>	P O Box 16	Plymouth	CA	95669	United States
453 172 06 00	Julien Janet S Trust 04-09-92	3702 32Nd St	San Diego	CA	92104	United States
453 172 07 00	Calderon Maria (Dp); Byrd Julie (Dp)	3568 Utah St	San Diego	CA	92104	United States
453 172 08 00	Booth Brett; Pagano Ojay	3722 32Nd St	San Diego	CA	92104	United States
453 172 09 00	Gatzke David C	1154 Franciscan Way	San Diego	CA	92116	United States
453 172 10 00	Hamilton Family Trust 04-24-91	6509 Casselberry Way	San Diego	CA	92119	United States
453 172 11 01	Moncrief Family Trust 07-19-02	P O Box 178339	San Diego	CA	92177	United States
453 172 11 02	Moncrief Family Trust 07-19-02	P O Box 178339	San Diego	CA	92177	United States
453 172 11 03	Moncrief William B&George E Trust B 12-12-84	12750 Gateway Park Rd #101	Poway	CA	92064	United States
453 172 11 04	Moncrief Family Trust 07-19-02	P O Box 178339	San Diego	CA	92177	United States
453 172 11 05	Moncrief William B&George E Trust B 12-12-84	12750 Gateway Park Rd #101	Poway	CA	92064	United States
453 172 11 06	Moncrief William B&George E Trust B 12-12-84	12750 Gateway Park Rd #101	Poway	CA	92064	United States
453 172 11 07	Moncrief William B&George E Trust B 12-12-84	12750 Gateway Park Rd #101	Poway	CA	92064	United States
453 172 12 00	Poulos Kevin M Revocable Trust 10-20-05	P O Box 232398	Encinitas	CA	92023	United States
453 172 13 00	Kinnick Gerald W; Greenberg Aaron J	3719 Herman Ave	San Diego	CA	92104	United States
453 242 07 00	Hallen Tina C	3604 Granada Ave	San Diego	CA	92104	United States
453 242 08 00	Gardner Anna M Revocable Living Trust 09-23-09	3612 Granada Ave	San Diego	CA	92104	United States
453 242 09 00	Oriol Caesar G; Viramontes Family Trust; Viramontes Linda V O Et Al	4269 Jackdaw St	San Diego	CA	92103	United States
453 242 10 00	Huch Herbert C&Elizabeth M Trs	3632 Granada Ave	San Diego	CA	92104	United States
453 242 11 00	Butler Dennis M	3636 Granada Ave	San Diego	CA	92104	United States
453 242 12 00	Johnstone Family Trust 11-26-97	3706 Effingham Pl	Los Angeles	CA	90027	United States
453 243 07 00	Good Michael	3554 Granada Ave	San Diego	CA	92104	United States
453 243 08 00	Goto Niceta B	3560 Granada Ave	San Diego	CA	92104	United States
453 243 09 00	Deluca Family Trust 02-20-06	14660 Ranch Trail Dr	El Cajon	CA	92021	United States
453 243 10 00	Bryan Brandon S; Bryan Robert S&Cox Sally S	3576 Granada Ave	San Diego	CA	92104	United States
453 243 11 00	Rogers Richard A Living Trust 07-13-03	3584 Granada Ave	San Diego	CA	92104	United States
453 243 12 00	Stiefel Michael A; Bowman Chris; Gonzalez Ralph	800 The Mark Ln #2706	San Diego	CA	92101	United States
453 251 01 00	Nelson Daniel M Jr Trust 12-13-06	7650 E Cortez Rd	Scottsdale	AZ	85260	United States
453 251 02 00	Olive Robert M	3636 29th St	San Diego	CA	92104	United States
453 251 03 00	Rowley Sheila M	915 Franklin St #8B	Houston	TX	77002	United States
453 251 04 00	Blackthorn Real Estate L L C	2650 Camino Del Rio N #108	San Diego	CA	92108	United States
453 251 05 00	Hughes Robert A&Atkinson-Hughes Anne-Marie F	3612 29th St	San Diego	CA	92104	United States
453 251 06 00	Balistrieri Peter J&Caroline	3604 29th St	San Diego	CA	92104	United States
453 251 07 00	Corodemas Marilyn J Trust 04-08-03	2870 Dwight St	San Diego	CA	92104	United States
453 251 08 00	Szpak Daniel R Revocable Trust 03-06-06; Dye Christopher M Revocable Tru	3613 Granada Ave	San Diego	CA	92104	United States

**EXHIBIT D - Noticing List**  
**North Park Clean & Safe Overlay Maintenance Assessment District**

Parcel Number	Owner Name	Mailing Address				
		Street Address	City	State	Zip	Country
453 251 09 00	Schack Family Trust 12-11-08	3621 Granada Ave	San Diego	CA	92104	United States
453 251 10 00	Kohlstedt Cathy	3629 Granada Ave	San Diego	CA	92104	United States
453 251 11 00	Bradaric William L Tr	3635 Granada Ave	San Diego	CA	92104	United States
453 251 12 00	Evans Michael S&Vanessa A S	3645 Granada Ave	San Diego	CA	92104	United States
453 252 01 00	North Park Comm Advent Christian Church Inc	3702 29th St	San Diego	CA	92104	United States
453 252 02 00	Ward Christina L Revocable Trust 06-08-99	3641 29th St	San Diego	CA	92104	United States
453 252 03 00	Tweedale Steven A	3629 29th St	San Diego	CA	92104	United States
453 252 04 00	Tweedale Steven	3629 29th St	San Diego	CA	92104	United States
453 252 05 00	Warren Lucy Separate Property Trust 04-16-07	3380 Granada Ave	San Diego	CA	92104	United States
453 252 06 00	Nystrom Bette J Trust 08-21-02	12720 Metate Ln #C	Poway	CA	92064	United States
453 252 07 00	Trouba Larry J	3603 29th St	San Diego	CA	92104	United States
453 252 08 00	Lunt John C I R A No 10047-S C	555 12th St #1250	Oakland	CA	94607	United States
453 252 09 00	Perry Donald W li&Jane E; Mejia Oscar&Sylvia J Trs	3612 30th St	San Diego	CA	92104	United States
453 252 10 00	San Diego Lesbian Gay Bisexual Transgender Pride Inc	P O Box 34366	San Diego	CA	92163	United States
453 252 11 00	Berg Brendan R	3630 30th St	San Diego	CA	92104	United States
453 252 12 00	Mattox Richard M Trust 01-17-98	593 Blackthorne Ave	El Cajon	CA	92020	United States
453 252 13 00	Chayan-Mendoza Manuel&Centurion Nelly G	3644 30th St	San Diego	CA	92104	United States
453 253 01 00	Romano Family Trust 09-01-93	6110 Camino Del Rincon	San Diego	CA	92120	United States
453 253 02 00	Gulati Jessica; Gulati Jessmeet; Gulati Prabcharan	49 Sunlit	Irvine	CA	92603	United States
453 253 03 00	J J 30th Street L L C	3627 30th St	San Diego	CA	92104	United States
453 253 04 00	Merrill Don Tr; Duchscherer Paul E Tr	305 Roosevelt Way	San Francisco	CA	94114	United States
453 253 05 00	Ara Properties	22957 Milton Rd	Farmington	CA	95230	United States
453 253 06 00	Artlor One L L C	3435 Vienna St	San Diego	CA	92104	United States
453 253 07 00	White Virginia R	3012 Dwight St	San Diego	CA	92104	United States
453 253 08 00	Johnson Amelia L Trust 04-04-91	P O Box 675407	Rancho Santa Fe	CA	92067	United States
453 253 09 00	Poncey Philippe	3620 Ray St	San Diego	CA	92104	United States
453 253 10 00	Robertson David L&Peyton	1352 Dale St	San Diego	CA	92102	United States
453 253 11 00	Barrera-Martinez Alicia	3638 Ray St	San Diego	CA	92104	United States
453 253 12 00	Leland Gregory M Separate Property Trust 09-21-06	3646 Ray St	San Diego	CA	92104	United States
453 254 03 00	Roman Catholic Bishop Of San Diego	P O Box 85728	San Diego	CA	92186	United States
453 254 11 00	Roman Catholic Bishop Of San Diego	P O Box 85728	San Diego	CA	92186	United States
453 254 12 00	Roman Catholic Bishop Of San Diego	P O Box 85728	San Diego	CA	92186	United States
453 254 13 00	Roman Catholic Bishop Of San Diego	P O Box 85728	San Diego	CA	92186	United States
453 254 14 00	Roman Catholic Bishop Of San Diego	P O Box 85728	San Diego	CA	92186	United States
453 255 01 00	Hall Family Trust 07-02-04	3593 29th St	San Diego	CA	92104	United States
453 255 02 00	Meyers Elizabeth P Separate Property Trust 02-18-83	3585 29th St	San Diego	CA	92104	United States
453 255 03 00	Deturi Rina 1991 Trust 07-02-91	3573 29th St	San Diego	CA	92104	United States
453 255 04 00	Madison Donald K Tr	3569 29th St	San Diego	CA	92104	United States
453 255 05 00	Heth Brigid H; Zambie Henry J Iii	3563 29th St	San Diego	CA	92104	United States
453 255 06 00	Davies Edward T Living Trust 07-11-02	2905 Upas St	San Diego	CA	92104	United States
453 255 07 00	Burkhart Donald J&Patricia A Family Trust 03-21-86	2634 Canto Rompeolas	San Clemente	CA	92673	United States
453 255 08 00	Toader Visarion&Maria	1718 Whaley Ave	San Diego	CA	92104	United States
453 255 09 00	Frederick Kenneth E&Jacquelyn M Revocable 2003 Trust 11-10-03	3570 30th St	San Diego	CA	92104	United States

**EXHIBIT D - Noticing List**  
**North Park Clean & Safe Overlay Maintenance Assessment District**

Parcel Number	Owner Name	Mailing Address				
		Street Address	City	State	Zip	Country
453 255 10 00	Palmer Michael&Margaret; Rumsey Family 1998 Trust 11-07-98	3578 30th St	San Diego	CA	92104	United States
453 255 11 00	Perez Aurelio A&Maria L Family Trust 11-06-96	3586 30th St	San Diego	CA	92104	United States
453 255 12 00	Lagalarie Du Chien Et Du Chat	3592 30th St	San Diego	CA	92104	United States
453 256 01 00	Daoud Nader	3599 Granada Ave	San Diego	CA	92104	United States
453 256 02 00	Nagase Family Revocable Living Trust 08-08-03	4076 1st Ave	San Diego	CA	92103	United States
453 256 03 00	Frye Susan Revocable Trust 02-12-10	3583 Granada Ave	San Diego	CA	92104	United States
453 256 04 00	Spuck Linda P	3575 Granada Ave	San Diego	CA	92104	United States
453 256 05 00	Ransaw Kerry C	3569 Granada Ave	San Diego	CA	92104	United States
453 256 06 00	Stamm Judy A Trust 02-25-94	3561 Granada Ave	San Diego	CA	92104	United States
453 256 07 00	Castaneda David&Mary W	4646 Leathers St	San Diego	CA	92117	United States
453 256 08 00	Eichelman Martin M Jr&Naraval Melissa A	3550 29th St	San Diego	CA	92104	United States
453 256 09 00	Ecronan Trust 01-11-06	3560 29th St	San Diego	CA	92104	United States
453 256 10 00	Grasso Family Trust 10-15-01	3568 29th St	San Diego	CA	92104	United States
453 256 11 00	Pierotti Daniel E	3155 Provincetown Pl	Orlando	FL	32827	United States
453 256 12 00	Meckstroth Scott D&Suzanne C	241 Frances St	Ventura	CA	93003	United States
453 256 13 00	Mendelson Ann C	3592 29th St	San Diego	CA	92104	United States
453 261 01 00	Thomas Rosemary J	3631 Ray St	San Diego	CA	92104	United States
453 261 02 00	Specht Arthur J Survivors Trust 07-28-95	3435 Vienna St	San Diego	CA	92104	United States
453 261 04 00	Phares Shirley A Trust 06-15-09	1411 Loring St	San Diego	CA	92109	United States
453 261 05 00	Christofk Clinton J	3034 Dwight St	San Diego	CA	92104	United States
453 261 06 00	Luker Daniel	3605 Ray St	San Diego	CA	92104	United States
453 261 07 00	Lagomitzis Family Trust 03-26-03	3632 Grim Ave	San Diego	CA	92104	United States
453 261 08 00	Rasmussen Lawrence M Tr	3951 Kendall St	San Diego	CA	92109	United States
453 261 09 00	Paley Eileen	3618 Grim Ave	San Diego	CA	92104	United States
453 261 10 00	Brazzel Paul K	3610 Grim Ave	San Diego	CA	92104	United States
453 261 11 00	Coon Norma J	4202 Palmetto Way	San Diego	CA	92103	United States
453 261 12 00	Treadwell Samantha L	3038 Dwight St	San Diego	CA	92104	United States
453 261 13 00	Gillam Lori D; Pacchini Kimberly J; Creelman Jennifer H	3615 Ray St	San Diego	CA	92104	United States
453 402 07 00	Orbann Family Trust 08-20-04	3504 Granada Ave	San Diego	CA	92104	United States
453 402 08 00	Garding Raymond M	3512 Granada Ave	San Diego	CA	92104	United States
453 402 09 00	Bradford Brent L	3520 Granada Ave	San Diego	CA	92104	United States
453 402 10 00	Martell Kathleen M	12 Kennedy St	Alexandria	VA	22305	United States
453 402 11 00	Gibb Nicole H	3540 Granada Ave	San Diego	CA	92104	United States
453 402 12 00	Gommel Christine C	3548 Granada Ave	San Diego	CA	92104	United States
453 403 07 00	Sappenfield Randall G	3406 Granada Ave	San Diego	CA	92104	United States
453 403 08 00	Anderson Judith A Trust 11-04-02	3410 Granada Ave	San Diego	CA	92104	United States
453 403 09 00	Churchman Lawrence W&Cynthia	3212 Vista Diego Rd	Jamul	CA	91935	United States
453 403 10 00	Leclair Mildred L N Trust 04-10-97	3430 Granada Ave	San Diego	CA	92104	United States
453 403 11 00	Muller Family Trust 10-30-06	3434 Granada Ave	San Diego	CA	92104	United States
453 403 12 00	Baum Ellen G	3444 Granada Ave	San Diego	CA	92104	United States
453 411 01 00	Ross Larry G&Sharon S	3546 29th St	San Diego	CA	92104	United States
453 411 02 00	Cavanaugh David J&Frances L Revocable 2010 Trust 12-21-10 Et Al	3304 Del Charro Rd	Jamul	CA	91935	United States
453 411 03 00	Vega Salvador&Irma O	3530 29th St	San Diego	CA	92104	United States

**EXHIBIT D - Noticing List**  
**North Park Clean & Safe Overlay Maintenance Assessment District**

Parcel Number	Owner Name	Mailing Address				
		Street Address	City	State	Zip	Country
453 411 04 00	Lee Chungyeol P&Jung Eui S	4296 Calle Mar De Ballenas	San Diego	CA	92130	United States
453 411 05 00	Ecronan Trust 01-11-06	3553 Pershing Ave	San Diego	CA	92104	United States
453 411 06 00	Martinez Family Trust 11-03-09	3504 29th St	San Diego	CA	92104	United States
453 411 07 00	Nunley David A&Davis Carol D	2868 Myrtle Ave	San Diego	CA	92104	United States
453 411 08 00	Blakely Ashley B	3511 Granada Ave	San Diego	CA	92104	United States
453 411 09 00	Anderson Michael L	3521 Granada Ave	San Diego	CA	92104	United States
453 411 10 00	Kocherga Living Trust 08-16-06	3529 Granada Ave	San Diego	CA	92104	United States
453 411 11 00	Murray Sydney L	3537 Granada Ave	San Diego	CA	92104	United States
453 411 12 00	Birney Patrick J; Justesen Megan L	3545 Granada Ave	San Diego	CA	92104	United States
453 411 13 00	Dalrymple Flossie S Trust 04-23-90	3546 29th St	San Diego	CA	92104	United States
453 411 14 00	Dalrymple Flossie S Trust 04-23-90	3546 29th St	San Diego	CA	92104	United States
453 412 01 00	Booth Justin M; Young Michelle G	3545 29th St	San Diego	CA	92104	United States
453 412 02 00	Engman Patricia M; Greene Catherine A	3535 29th St	San Diego	CA	92104	United States
453 412 03 00	Carstensen James E&Amy D	3527 29th St	San Diego	CA	92104	United States
453 412 04 00	Skinner James W	3519 29th St	San Diego	CA	92104	United States
453 412 05 00	Neblett William G&Dunlap Victoria L	3511 29th St	San Diego	CA	92104	United States
453 412 06 00	Johnson Kurt&Kieszek Christa	3505 29th St	San Diego	CA	92104	United States
453 412 07 00	Family Health Centers Of San Diego	823 Gateway Center Way	San Diego	CA	92102	United States
453 412 08 00	Family Health Centers Of San Diego	823 Gateway Center Way	San Diego	CA	92102	United States
453 412 09 00	Family Health Centers	823 Gateway Center Way	San Diego	CA	92102	United States
453 412 14 00	Family Health Centers Of San Diego Inc	823 Gateway Center Way	San Diego	CA	92102	United States
453 413 01 00	Mulligan Thomas W Family Trust 05-10-94; Kelly Michael J Tr&Kelly Lorraine	8725 Nottingham Pl	La Jolla	CA	92037	United States
453 413 02 00	Mulligan Thomas W Family Trust 05-10-94; Kelly Michael J&Kelly Lorraine Trs	2773 Main St	San Diego	CA	92113	United States
453 413 03 00	Munaim Hussein&Leqah	P O Box 126017	San Diego	CA	92112	United States
453 413 04 00	Donovan Karen	4883 Dawes St	San Diego	CA	92109	United States
453 413 05 00	Figueroa Richard J	3511 30th St	San Diego	CA	92104	United States
453 413 06 00	Lenhart Edward C	1163 Calle Christopher	Encinitas	CA	92024	United States
453 413 07 00	Whitaker Matt&Janine R	3443 Ray St	San Diego	CA	92104	United States
453 413 08 00	Carabet Philip M&Betsey; Carabet Philip M	3504 Ray St	San Diego	CA	92104	United States
453 413 09 00	Maudlin Gil S; Maudlin Cheryl L	3518 Ray St	San Diego	CA	92104	United States
453 413 10 00	Holman Leslie Living 2005 Trust 04-27-05	3520 Ray St	San Diego	CA	92104	United States
453 413 11 00	Mann David E	3532 Ray St	San Diego	CA	92104	United States
453 413 12 00	Keezer Geoffrey G&Wulff Susan A	3536 Ray St	San Diego	CA	92104	United States
453 413 13 00	French William E Iii&Wilkinson Joann E Trust 02-11-00	2516 Vancouver Ave	San Diego	CA	92104	United States
453 414 01 00	A&M World Inc	13076 Chambord Way	San Diego	CA	92130	United States
453 414 02 00	Hoot Molly E	3009 Myrtle Ave	San Diego	CA	92104	United States
453 414 03 00	30Th&Upas L L C	873 Loma Valley Pl	San Diego	CA	92106	United States
453 414 04 00	30Th&Upas L L C	873 Loma Valley Pl	San Diego	CA	92106	United States
453 414 07 00	Kashat Harith G&Hiam Y	3028 Upas St	San Diego	CA	92104	United States
453 414 10 00	Michaels Christian 1992 Trust 08-13-92	3436 Ray St	San Diego	CA	92104	United States
453 414 11 00	Malone Gregory M; Abrahams Carly E	3446 Ray St	San Diego	CA	92104	United States
453 414 12 00	30Th&Upas L L C	873 Loma Valley Pl	San Diego	CA	92106	United States
453 414 13 00	30Th&Upas L L C	873 Loma Valley Pl	San Diego	CA	92106	United States

**EXHIBIT D - Noticing List**  
**North Park Clean & Safe Overlay Maintenance Assessment District**

Parcel Number	Owner Name	Mailing Address				
		Street Address	City	State	Zip	Country
453 414 14 00	Agajeenian Daniel A 2003 Trust	2081 Historic Decatur Rd	San Diego	CA	92106	United States
453 414 15 00	San Diego Gas&Electric Co	101 Ash St, HQ-07	San Diego	CA	92101	United States
453 414 16 00	30Th&Upas L L C	873 Loma Valley Pl	San Diego	CA	92106	United States
453 415 01 00	Ray William P	3445 29th St	San Diego	CA	92104	United States
453 415 02 00	Laipple Connie J Living Trust 11-04-02	3414 Cromwell Pl	San Diego	CA	92116	United States
453 415 03 00	Valenzuela Maria E	3427 29th St	San Diego	CA	92104	United States
453 415 04 00	A J&E M V D A Revocable Trust 09-14-09	390 Mt Hills Pl	El Cajon	CA	92020	United States
453 415 05 00	Conway Kevin M	411 W 15th Ave	Spokane	WA	99203	United States
453 415 06 00	Rosales Jaime; Crane Donn	3401 29th St	San Diego	CA	92104	United States
453 415 07 00	Mohtadi Ghorban A	577 Willowspring Dr	Encinitas	CA	92024	United States
453 415 08 00	Afkhami Enterprises L P	1265 Lincoln Ave	San Diego	CA	92103	United States
453 415 09 00	Afkhami Enterprises L P	1265 Lincoln Ave	San Diego	CA	92103	United States
453 415 10 00	Catucci Carly G	4716 Oregon St	San Diego	CA	92116	United States
453 415 11 00	Roberts Gloria M 2010 Trust 02-12-10	23011 Via San Juan	Mission Viejo	CA	92691	United States
453 415 12 00	Acquaro Antonino; Acquaro Santino	1293 Rippey St	El Cajon	CA	92020	United States
453 416 01 00	Rodriguez David S&Virginia R	3443 Granada Ave	San Diego	CA	92104	United States
453 416 02 00	Thompson Robert J	3433 Granada Ave	San Diego	CA	92104	United States
453 416 03 00	Frogner Carla C; Mcalister Nona L	3427 Granada Ave	San Diego	CA	92104	United States
453 416 04 00	Moody James C&Corinne D L	3421 Granada Ave	San Diego	CA	92104	United States
453 416 05 00	Daniels Woodroe G	3411 Granada Ave	San Diego	CA	92104	United States
453 416 06 00	Olson Gerald E&Sharon E	3401 Granada Ave	San Diego	CA	92104	United States
453 416 07 00	Hosseini Young Family Trust 05-02-07	3406 29th St	San Diego	CA	92104	United States
453 416 08 00	Whitworth Jane A Trust 08-01-96	3353 Granada Ave	San Diego	CA	92104	United States
453 416 09 00	Holman James R	3420 29th St	San Diego	CA	92104	United States
453 416 10 00	Wade Tristan&Fry Liane	3428 29th St	San Diego	CA	92104	United States
453 416 11 00	Laipple Connie J Living Trust 11-04-02	3414 Cromwell Pl	San Diego	CA	92116	United States
453 416 12 00	Palmer Scott E&Wiley Dianne S	26532 Montebello Pl	Mission Viejo	CA	92691	United States
453 421 01 00	Mccormack Arthur M&Chie N	3035 Dwight St	San Diego	CA	92104	United States
453 421 02 00	Lillo Les L	3595 Ray St	San Diego	CA	92104	United States
453 421 03 00	Aragon Family 1983 Trust 03-28-83	3583 Ray St	San Diego	CA	92104	United States
453 421 04 00	Reutz Christopher D&Jennifer R	3575 Ray St	San Diego	CA	92104	United States
453 421 05 00	Roman Catholic Bishop Of San Diego	P O Box 85728	San Diego	CA	92186	United States
453 421 06 00	Roman Catholic Bishop Of San Diego	P O Box 85728	San Diego	CA	92186	United States
453 421 07 00	Peluso Family Trust 10-11-91	10848 Explorer Rd	La Mesa	CA	91941	United States
453 421 08 00	Garrod Kirk	3551 Ray St	San Diego	CA	92104	United States
453 421 09 00	Segrist Jeremiah	3541 Ray St	San Diego	CA	92104	United States
453 421 10 00	Wigley John E&Carolyn M	3533 Ray St	San Diego	CA	92104	United States
453 421 11 00	Decker Robert H&Hernandez Gabriela	3525 Ray St	San Diego	CA	92104	United States
453 421 12 00	G A R Properties Group L P; G A R Properties Group L P Et Al	6102 Gullstrand St	San Diego	CA	92122	United States
453 421 13 01	Shocaroff Dana M	3503 Ray St	San Diego	CA	92104	United States
453 421 13 02	Shocaroff Dana M	3503 Ray St	San Diego	CA	92104	United States
453 421 14 00	Beal Tracey	3039 Dwight St	San Diego	CA	92104	United States
453 421 15 00	Hathaway Karen	240 Lake St	Auburn	ME	04210	United States



**EXHIBIT D - Noticing List**  
**North Park Clean & Safe Overlay Maintenance Assessment District**

Parcel Number	Owner Name	Mailing Address				
		Street Address	City	State	Zip	Country
453 421 16 00	Mcclain Rosemary; Mcclain Teagen R	3584 Grim Ave	San Diego	CA	92104	United States
453 421 17 00	Sciuto Rose A Disclaimer Trust 03-24-98	3560 Grim Ave	San Diego	CA	92104	United States
453 421 18 00	Sciuto Salvatore Disclaimer Trust 03-24-98	3560 Grim Ave	San Diego	CA	92104	United States
453 421 19 00	Sciuto Rose A Survivors Trust 03-24-98	3560 Grim Ave	San Diego	CA	92104	United States
453 421 20 00	Lim Edwin&Schmid Regula R	3552 Grim Ave	San Diego	CA	92104	United States
453 421 21 00	Allen Philip A; Allen Catherine E	3546 Grim Ave	San Diego	CA	92104	United States
453 421 22 00	Grim Ave Trust 05-14-10	772 Jamacha Rd #131	El Cajon	CA	92019	United States
453 421 23 00	Johnston John V Family Trust 10-23-96	3530 Grim Ave	San Diego	CA	92104	United States
453 421 24 00	Peters Henry G <Le> Peters Christine	3522 Grim Ave #1	San Diego	CA	92104	United States
453 421 25 00	Geraldi Anthony P Revocable Trust No1 01-18-01	8327 Lake Baca Dr	San Diego	CA	92119	United States
453 421 26 00	Vanriter Robert L; Vanriter Richard D Jr; Vanriter Ronald L	3179 Ash St	San Diego	CA	92102	United States
453 441 01 00	Pemberton Family Trust 05-13-99	3035 Myrtle Ave	San Diego	CA	92104	United States
453 441 02 00	Whitaker Matt A&Janine M R Revocable Inter Vivos Trust 07-01-06	3443 Ray St	San Diego	CA	92104	United States
453 441 03 00	Eckert Robert J	22 Byron Close	Laguna Niguel	CA	92677	United States
453 441 04 00	L M P M L L C	3634 7th Ave #14H	San Diego	CA	92103	United States
453 441 05 00	Devol Cohen Family Trust 05-11-05	P O Box 86596	San Diego	CA	92138	United States
453 441 06 00	Salazar Cesar F&Mary L	3411 Ray St	San Diego	CA	92104	United States
453 441 07 00	Baetz Kenneth L&Bonnie L	3508 Steele Canyon Rd	Spring Valley	CA	91978	United States
453 441 08 00	Crisci Dorothy	3375 Bancroft St	San Diego	CA	92104	United States
453 441 09 00	Vanarsdale David A&Jessica	3041 Myrtle Ave	San Diego	CA	92104	United States
453 441 10 00	Cason Laurie A; Lerma Terry A	3436 Grim Ave	San Diego	CA	92104	United States
453 441 11 00	Niehues Sandra L	3432 Grim Ave	San Diego	CA	92104	United States
453 441 12 00	Hart Michelle D Living Trust06-06-06	2319 Myrtle Ave	San Diego	CA	92104	United States
453 441 13 00	Morris Richard J&Laura G Trs	3074 Courser Ave	San Diego	CA	92117	United States
453 441 14 00	Wisnbaker Katharine A	3416 Grim Ave	San Diego	CA	92104	United States
453 441 15 00	Hoch Kristen E	3410 Grim Ave	San Diego	CA	92104	United States
453 441 16 00	Morris Richard J&Laura G Trs	3074 Courser Ave	San Diego	CA	92117	United States
453 441 17 00	Adamski Bernard J; Egan Edward B	4155 33rd St	San Diego	CA	92104	United States
453 472 15 00	Zellmann Donald W	3911 Dove St #1	San Diego	CA	92103	United States
453 472 16 00	Ramirez Living Trust 11-16-07	3312 29th St	San Diego	CA	92104	United States
453 472 17 00	Smith Donald A&Hilda M Trust 05-27-92	3322 29th St	San Diego	CA	92104	United States
453 472 18 00	Walker Jess Tr&Walker Ann Tr	3310 Martinez St	San Diego	CA	92106	United States
453 472 20 00	Olson Jonathan J Revocable Trust 11-27-07	292 Mockingbird Ln	Corrales	NM	87048	United States
453 472 21 00	Marshall 2003 Trust 06-18-03; Sawyer Harold R Trust 05-27-03	3354 29th St	San Diego	CA	92104	United States
453 472 22 00	Dagostaro Cheryl Family Trust 11-04-92	P O Box 23622	San Diego	CA	92193	United States
453 472 23 00	Damone Robert B&Cauchon Lisette U	3370 29th St	San Diego	CA	92104	United States
453 472 24 00	Viacava Paul	3378 29th St	San Diego	CA	92104	United States
453 472 25 00	Clarke Family Revocable Trust 11-27-07	3384 29th St	San Diego	CA	92104	United States
453 472 26 00	Dumlao Nestor D	2875 Upas St	San Diego	CA	92104	United States
453 472 27 00	Smith-Hutchison Family Trust 08-14-03	3394 29th St	San Diego	CA	92104	United States
453 472 28 00	Mitchell Joseph S	1925 W California St	San Diego	CA	92110	United States
453 481 01 00	Davies Edward T Living Trust 07-11-02	2905 Upas St	San Diego	CA	92104	United States
453 481 02 00	Pyles Rick C Living Trust 06-16-05	2911 Upas St	San Diego	CA	92104	United States

**EXHIBIT D - Noticing List**  
**North Park Clean & Safe Overlay Maintenance Assessment District**

Parcel Number	Owner Name	Mailing Address				
		Street Address	City	State	Zip	Country
453 481 03 00	Pyles Rick C Living Trust 06-16-05	2911 Upas St	San Diego	CA	92104	United States
453 481 04 00	Olsen Olaug N Tr (Dcsd)	3375 29th St	San Diego	CA	92104	United States
453 481 05 00	Tanager Development L L C	3370 Albatross St	San Diego	CA	92103	United States
453 481 06 00	Meyers Neil J; Adoue Michael A	3361 29th St	San Diego	CA	92104	United States
453 481 07 00	Mcalicher Lavonne C; Flores Aleta T	3351 29th St	San Diego	CA	92104	United States
453 481 08 01	Gervais Madeleine C	3345 29th St #1	San Diego	CA	92104	United States
453 481 08 02	Knopp Christopher J	3345 29th St #2	San Diego	CA	92104	United States
453 481 08 03	Dagostino Judith	1541 Corte La Canada	Santa Fe	NM	87501	United States
453 481 08 04	Eadie William F	3345 29th St #4	San Diego	CA	92104	United States
453 481 08 05	California Housing Finance Agency	1040 Riverside Pkwy	West Sacramento	CA	95605	United States
453 481 08 06	Rodriguez Dolores C	3345 29th St #6	San Diego	CA	92104	United States
453 481 08 07	Carabez Dianna	3345 29th St #7	San Diego	CA	92104	United States
453 481 08 08	Bolian Gregory	3345 29th St #8	San Diego	CA	92104	United States
453 481 09 00	Jenkinson Bruce Revocable Trust 08-15-06	4460 Coronado Ave	San Diego	CA	92107	United States
453 481 10 00	Jester Carol C Living Trust 11-17-03	3327 29th St	San Diego	CA	92104	United States
453 481 11 00	Gilmour Robert F C	3321 29th St	San Diego	CA	92104	United States
453 481 12 00	Dahl Bethel; Dahl Ruth	3311 29th St	San Diego	CA	92104	United States
453 481 13 00	Courtney Family Trust 08-07-97	3305 29th St	San Diego	CA	92104	United States
453 481 14 00	Mann Melvin W&Tsuyako	2910 E Thorn St	San Diego	CA	92104	United States
453 481 15 00	Donaldson Richard M&Ann M	3304 Dale St	San Diego	CA	92104	United States
453 481 16 00	Egan Luke J Family Trust 01-29-91	1378 E Madison Ave	El Cajon	CA	92021	United States
453 481 17 00	Wyles-Chavez Family 2006 Trust 03-20-06	3320 Dale St	San Diego	CA	92104	United States
453 481 18 00	Goebel Family Trust 10-02-98	3330 Dale St	San Diego	CA	92104	United States
453 481 19 00	Laborde Rena E Living Revocable Trust 05-29-96	3336 Dale St	San Diego	CA	92104	United States
453 481 20 00	Morgan Javier A&Alicia T	3344 Dale St	San Diego	CA	92104	United States
453 481 21 00	Orduno Family Trust 09-2806	3354 Dale St	San Diego	CA	92104	United States
453 481 22 00	Kenagy Trust 08-09-05	2718 Bordeaux Ave	La Jolla	CA	92037	United States
453 481 23 00	Bozinovic Goran&Liisa M	3370 Dale St	San Diego	CA	92104	United States
453 481 24 00	Payne Christiana M	3376 Dale St	San Diego	CA	92104	United States
453 481 25 00	Austin Edwin D	P O Box 120501	San Diego	CA	92112	United States
453 481 26 00	Trump S C 2004 Trust 04-30-04	3353 28th St	San Diego	CA	92104	United States
453 481 27 00	Austin Edwin D li Tr	P O Box 120501	San Diego	CA	92112	United States
453 482 01 00	Thomas John O	P O Box 4900	Scottsdale	AZ	85261	United States
453 482 02 00	Sosa Family Trust 09-24-99	3368 30th St	San Diego	CA	92104	United States
453 482 03 00	Estevane Fred B&Angelina	3367 Dale St	San Diego	CA	92104	United States
453 482 04 00	Hillmann Family Trust 07-11-96	278 Town Center Pkwy #206	Santee	CA	92071	United States
453 482 05 00	Roach Merrill M&Allyn L Trust 11-13-09	3351 Dale St	San Diego	CA	92104	United States
453 482 06 00	Myrose Family Trust 10-26-88	6203 Rose Lake Ave	San Diego	CA	92119	United States
453 482 07 00	Jennings Paul M Revocable Trust 07-23-02	3335 Dale St	San Diego	CA	92104	United States
453 482 08 00	Cordova Stanley J Revocable Deed 09-08-04	235 Nothstein Rd	Lehighton	PA	18235	United States
453 482 09 00	Perkins Cecelia	3319 Dale St	San Diego	CA	92104	United States
453 482 10 00	Simon Warren J; Simon Gary P	15222 Hilltop Cir	Poway	CA	92064	United States
453 482 11 00	Siebold William C Tr	3305 Dale St	San Diego	CA	92104	United States

**EXHIBIT D - Noticing List**  
**North Park Clean & Safe Overlay Maintenance Assessment District**

Parcel Number	Owner Name	Mailing Address				
		Street Address	City	State	Zip	Country
453 482 12 00	Pennington Walter A&Janice R	1199 Pacific Hwy #1606	San Diego	CA	92101	United States
453 482 13 00	Enright Revocable Family Trust 04-24-96	3312 30th St	San Diego	CA	92104	United States
453 482 17 00	Silva Family Trust 02-29-00	3346 30th St	San Diego	CA	92104	United States
453 482 18 00	Lau Shiu Chi&Lilian Wai-Chuen Family Marital Trust 04-09-90 Et Al	P O Box 210938	Chula Vista	CA	91921	United States
453 482 19 00	Garber Family Exemption Trust 11-01-90	5670 Genoa Dr	San Diego	CA	92120	United States
453 482 20 00	Sosa Family Trust 09-24-99	3368 30th St	San Diego	CA	92104	United States
453 482 21 00	Rawnsley M Rust Trust 04-05-07	10721 Rainbow Heights Rd	Fallbrook	CA	92028	United States
453 482 22 00	Rawnsley M Rust Trust 04-05-07	10721 Rainbow Heights Rd	Fallbrook	CA	92028	United States
453 482 23 00	Lee Tuscany L L C; Webb Douglas F	4411 Morena Blvd #230	San Diego	CA	92117	United States
453 491 03 00	Cangialosi Giacinto&Palma Trs; Cangialosi Anna M	11846 Fuerte Dr	El Cajon	CA	92020	United States
453 491 04 00	Webb Chadia A Roth Ira No 37188; Cancryn Claire	555 12th St #1250	Oakland	CA	94607	United States
453 491 05 00	Lamson California L L C	191 University Blvd #844	Denver	CO	80206	United States
453 491 06 00	Wiesner Leland	366 Cambridge Ave	Palo Alto	CA	94306	United States
453 491 07 00	Wiesner Leland Z	366 Cambridge Ave	Palo Alto	CA	94306	United States
453 491 08 00	Stern Family Trust 03-27-91	3351 30th St	San Diego	CA	92104	United States
453 491 09 00	Nguyen Le Hue	3345 30th St	San Diego	CA	92104	United States
453 491 10 00	Lancaster Jeffrey D Living Trust 09-27-01	3335 30th St	San Diego	CA	92104	United States
453 491 11 00	Sedlock 1984 Trust 05-22-84	4256 Ridgeway Dr	San Diego	CA	92116	United States
453 491 12 00	Gouveia John B&Mary T Revocable Trust 03-24-09	3521 Sterne St	San Diego	CA	92106	United States
453 491 16 00	Woo Sheanae	3328 Grim Ave	San Diego	CA	92104	United States
453 491 17 00	Byrd-Blake Barbara A Separate Property Trust 09-07-88	P O Box 433	Bonita	CA	91908	United States
453 491 18 00	Evans Erik D&Danielle	3348 Grim Ave	San Diego	CA	92104	United States
453 491 21 00	Morgan Phillip L Revocable Trust 06-27-98	412 W E St	Encinitas	CA	92024	United States
453 491 22 00	Lancer Properties Group L L C	4901 Morena Blvd #327	San Diego	CA	92117	United States
453 491 23 00	Beckhaus Lawrence; Olivencia Michelle	3384 Grim Ave	San Diego	CA	92104	United States
453 491 24 00	Swede Benjamin&Aileen 1990 Survivors Trust	4769 Lorraine Dr	San Diego	CA	92115	United States
453 491 26 00	Trinity United Methodist Church	3030 Thorn St	San Diego	CA	92104	United States
453 491 27 00	Batts Bar L L C	6034 St Therese Way	San Diego	CA	92120	United States
453 491 28 00	Central S D H C F N M A L L C	1122 Broadway #300	San Diego	CA	92101	United States