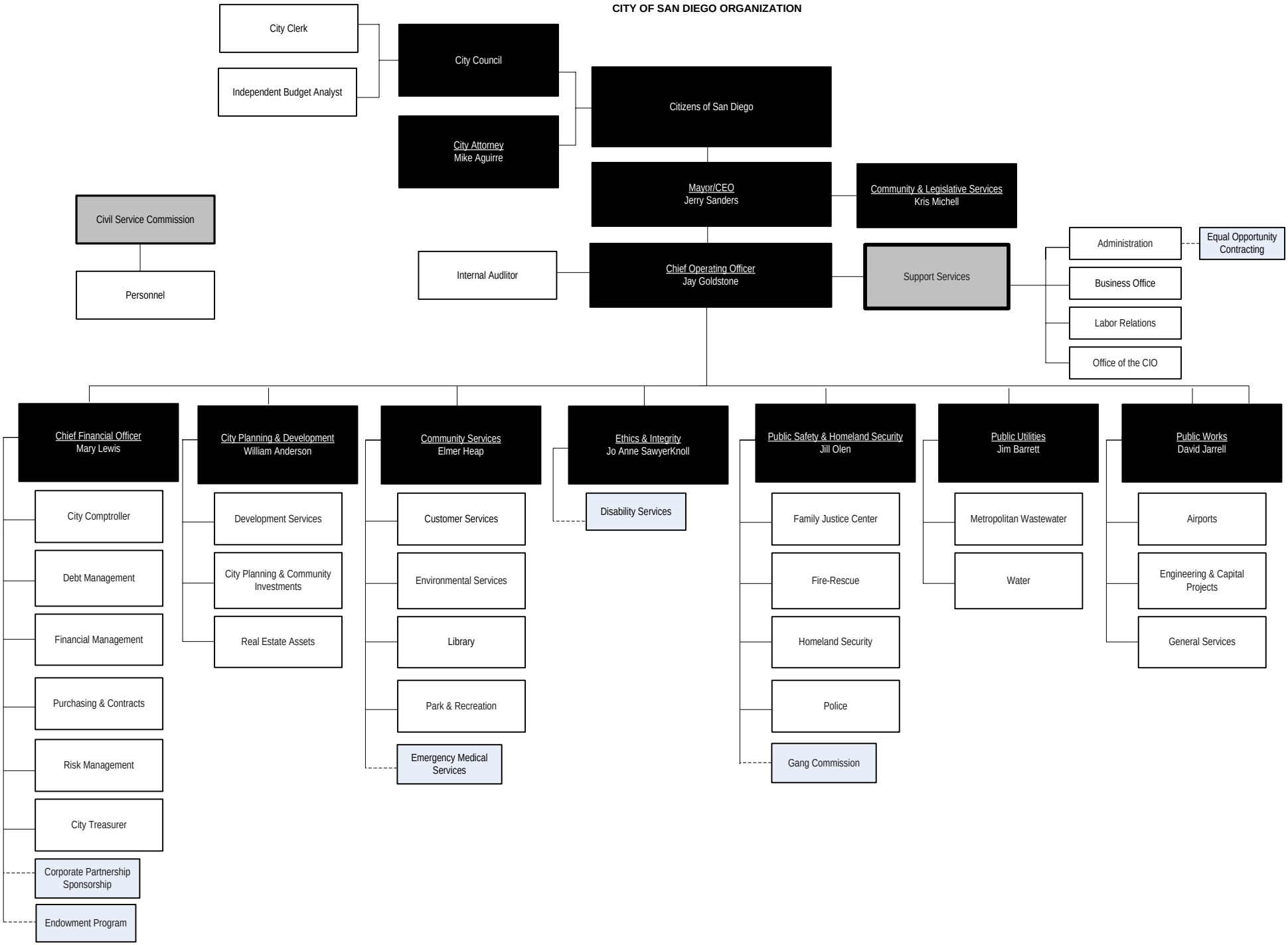CITY OF SAN DIEGO ORGANIZATION