San Diego Fire Department
Very High Fire Severity Zone (South Bay Terraces)

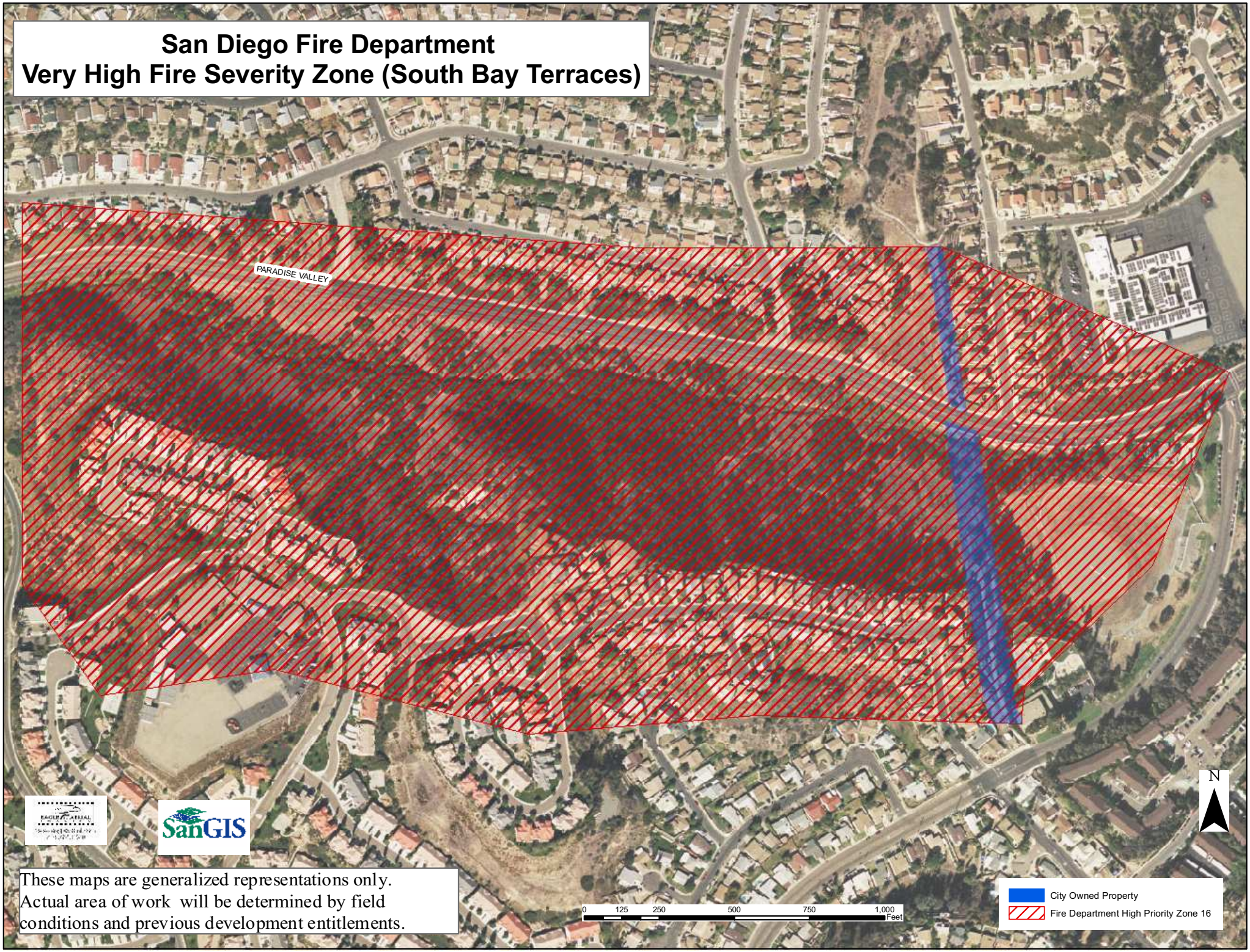

These maps are generalized representations only. Actual area of work will be determined by field conditions and previous development entitlements.