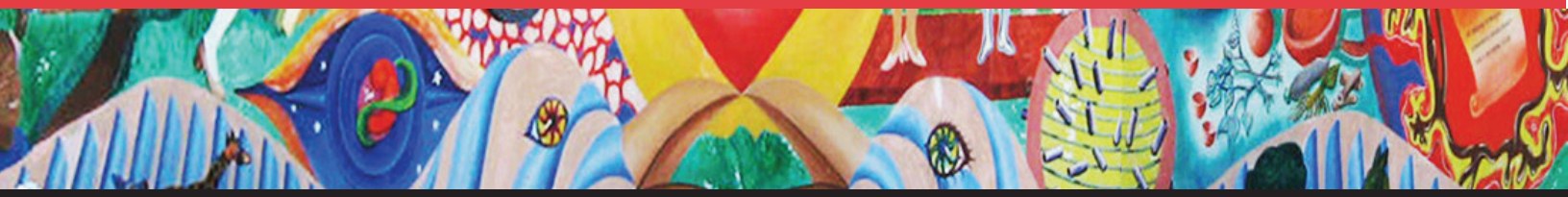

San Ysidro
community meeting

get involved!

Come and give us your input at the San Ysidro Community Plan Update Meeting on Wednesday, February 12th. The purpose of the meeting is to present and receive feedback on examples to be included in the Urban Design Element of the Community Plan. This meeting will focus on creating public spaces, streetscape features, signage and design ideas for implementing the proposed land uses and vision for the villages. The presentation will include interactive exercises that allow you to give us your preferences in community design ideas.

Refreshments will be provided with fun raffle giveaways and prizes. Children are welcome and supervised activities will be available. There will be Spanish translation available.

join us!

Wednesday **February 12, 2014**

@ Willow Elementary
in the Multipurpose Room
226 Willow Road
San Ysidro, CA 92173
6:00pm - 8:00pm

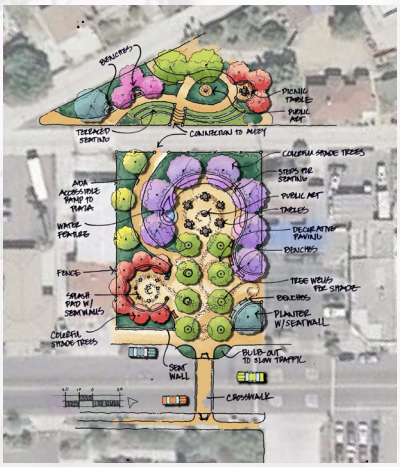

Contact: Sara Osborn, AICP
Senior Planner,
Planning, Neighborhoods & Economic Development Dept.
SOsborn@sandiego.gov
(619) 236-6368

rrmdesigngroup
creating environments people enjoy®

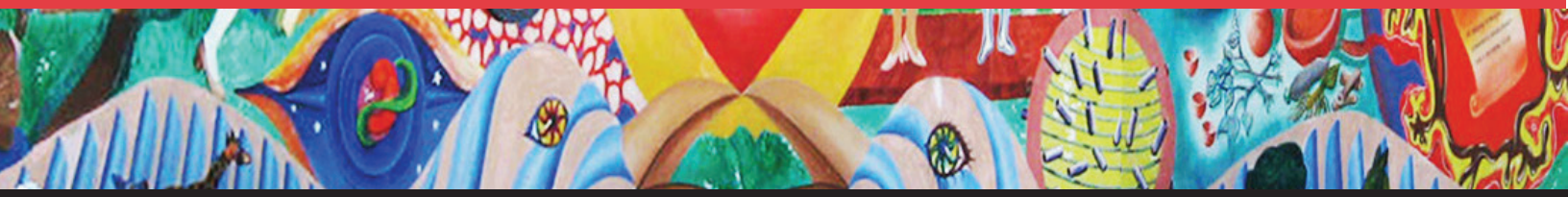

San Ysidro
junta comunitaria

involúcrese!

Venga y dé su opinión en la siguiente junta del Comité Asesor de la Actualización del Plan Comunitario de San Ysidro. Esta junta se llevará acabo el miércoles, 12 de febrero. El propósito es presentar y recibir opiniónes sobre la creación espacios públicos, señalización de las calles e ideas del diseño que se incluirán en el Plan Comunitario del Diseño Urbano. La presentación incluye ejercicios interactivos que le ayudarán a diseñar ejemplos y darnos sus preferencias del diseño ideal.

Los niños son bienvenidos con supervisión y actividades. Se servirán refrescos, y habrá traducción en español. Tendremos rifas y premios.

los esperamos!

miércoles, **12 de febrero, 2014**

@ Willow Elementary
in the Multipurpose Room
226 Willow Road
San Ysidro, CA 92173
6:00pm - 8:00pm

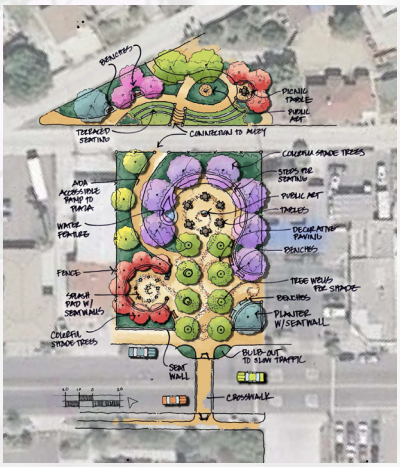

Para el contacto español: Josie Calderon-Scott
JLC Consultant Services
josielc@cox.net
(619) 475-8524

Contact: Sara Osborn, AICP
Senior Planner,
Planning, Neighborhoods & Economic Development Dept.
SOsborn@sandiego.gov
(619) 236-6368

rrmdesigngroup
creating environments people enjoy®