UPTOWN / NORTH PARK / GREATER GOLDEN HILL

March 2010

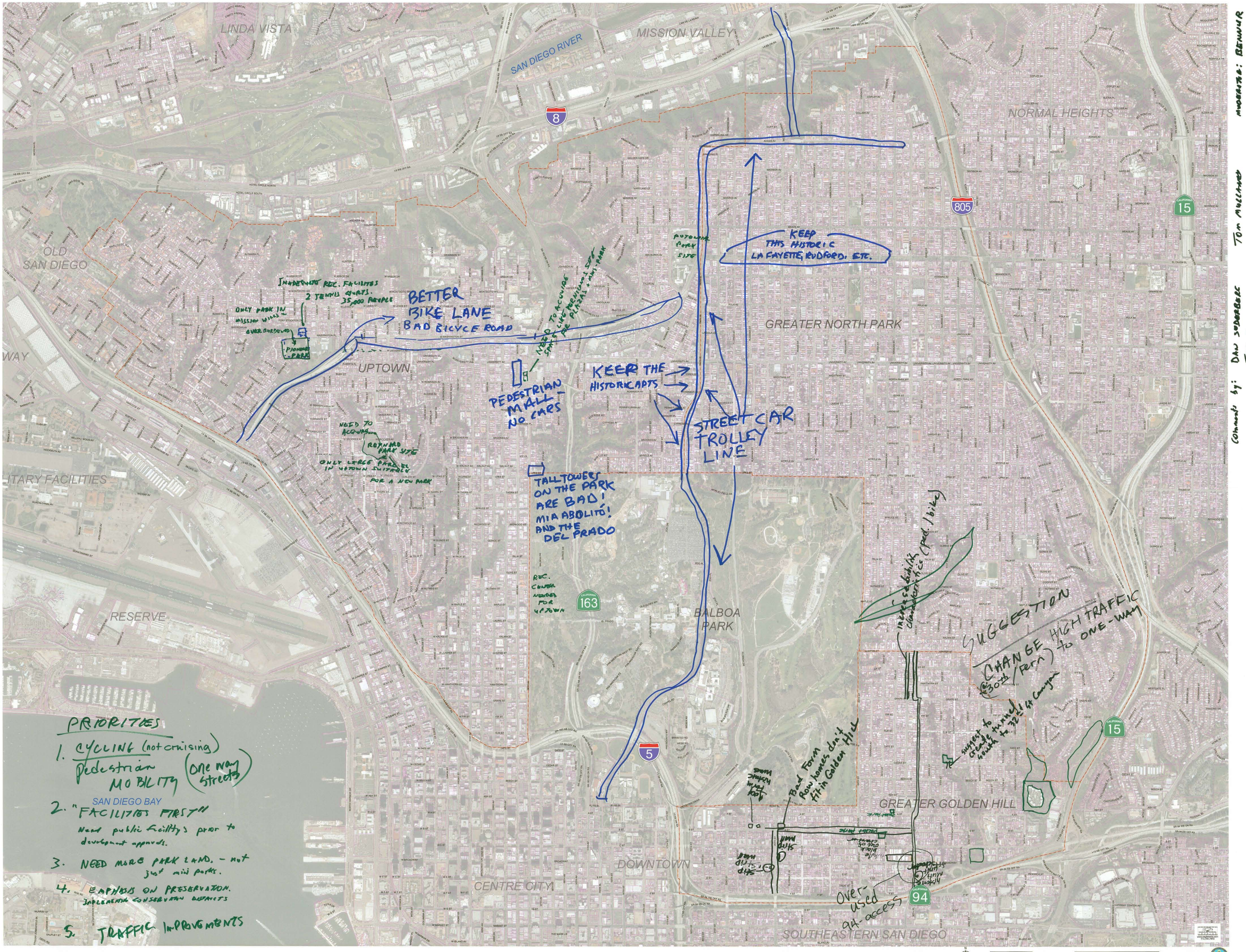

Comments by: DAN SUDERBERG, JAY HYDE, JANET O'DEA

TOM MULLANEY, RUCHELL ALVAREZ, CAROLE CAFFREY

MODERATOR: BENNUR