UPTOWN / NORTH PARK / GREATER GOLDEN HILL
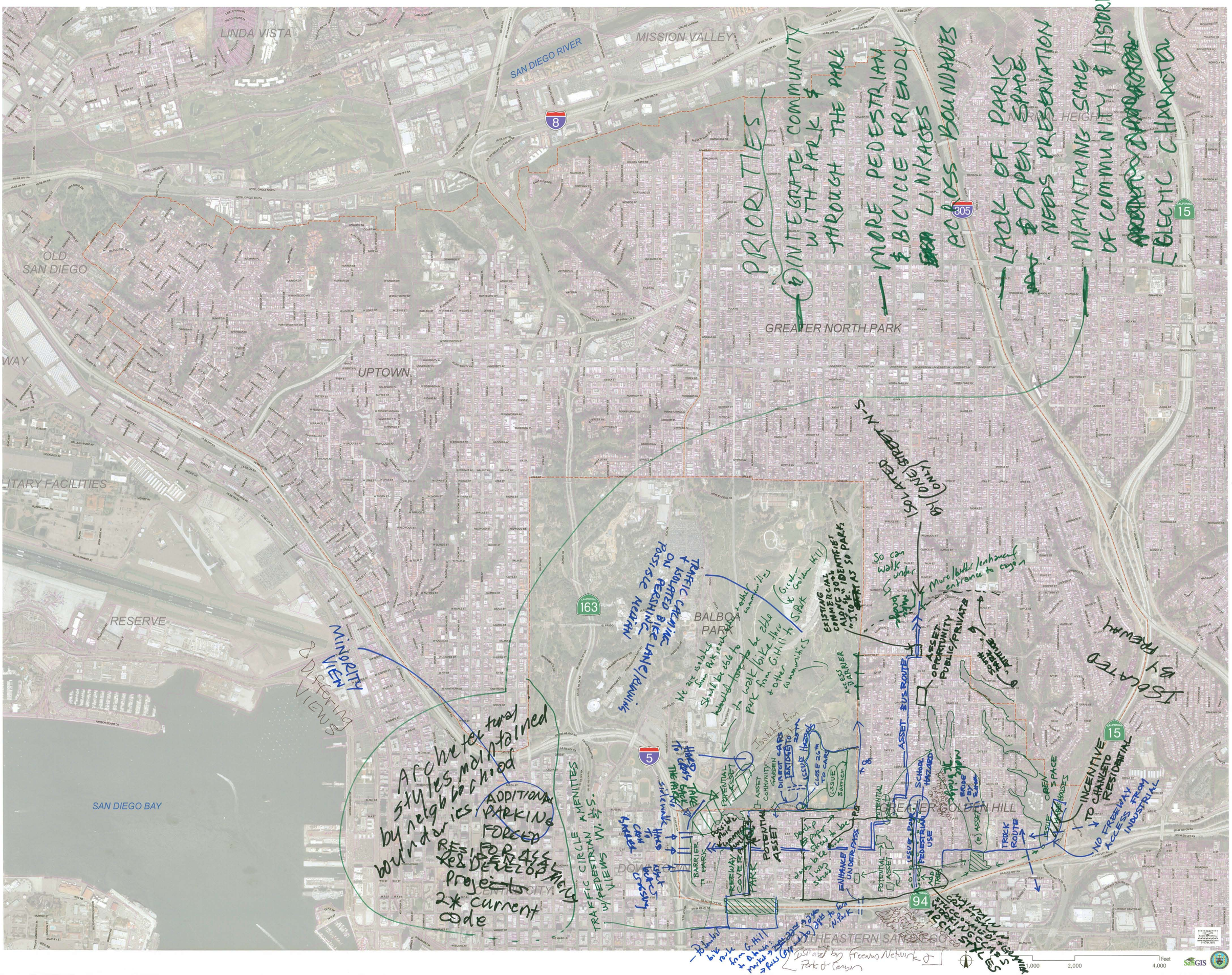
March 2010