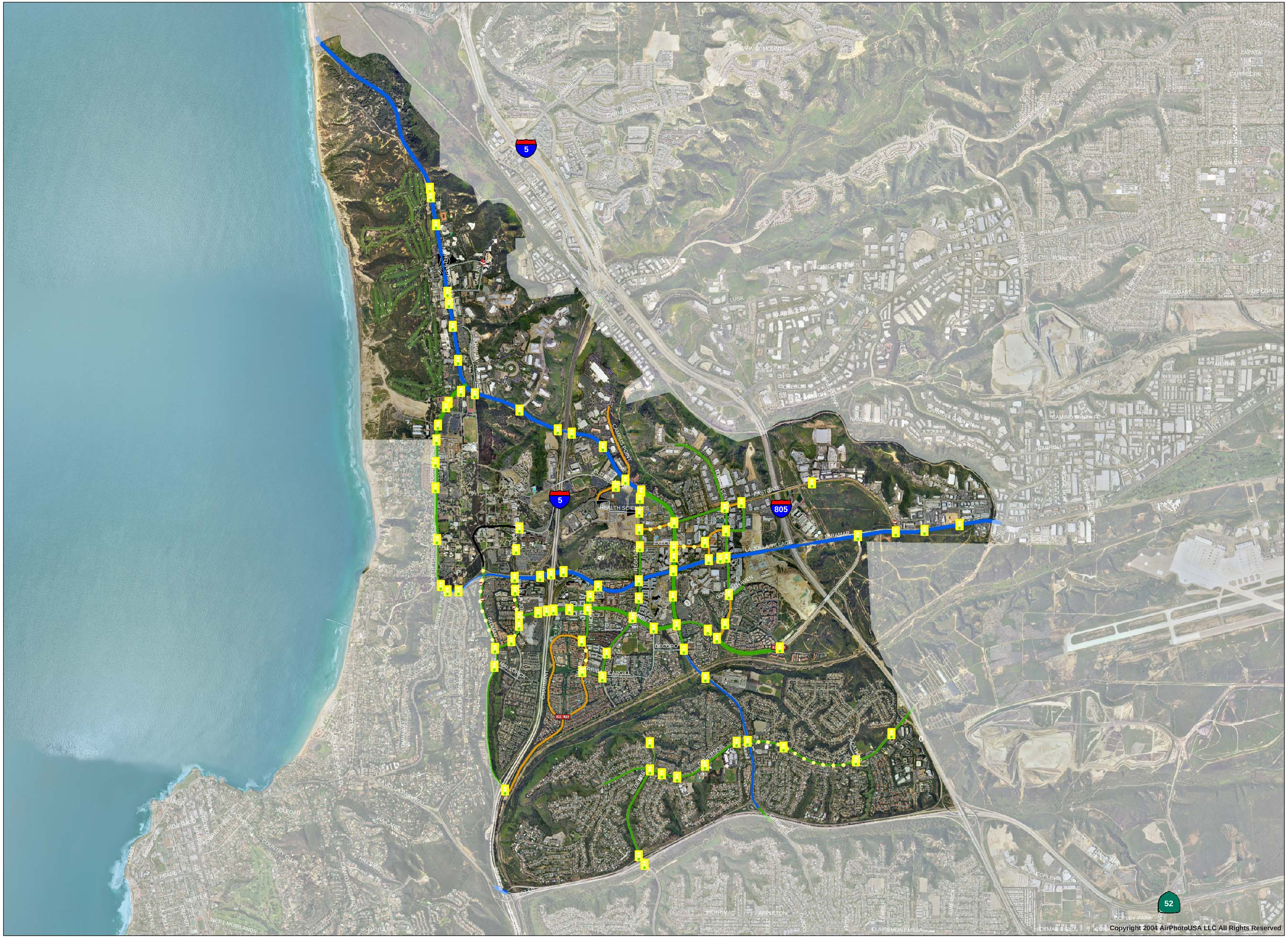

Map FIVE

University

Existing Conditions

Street Classification, Intersection Controls and Traffic Volumes

General Plan Circulation Element Classifications and Lanes

Prime
4 6 8

Major
2 4 6 8

Collector
2 4 6

Local
2 4 6

Residential
2

One-Way Direction

Two-Way Center Lane

Intersection Control Type

Signal

All-Way Stop

One-Way Stop

Daily Traffic Volumes

2500 5000 10000 25000 50000 100000

1234 Most Recent Traffic Volume From Hose Count as of May, 2003

Notes: Not all features may exist in this area. Mapped features are within 200 feet of the community or a circulation element road.

0 1,050 2,100 4,200 Feet

N

City of San Diego Planning Department February 10, 2004

THIS MAP IS PROVIDED WITHOUT WARRANTY OF ANY KIND, EITHER EXPRESS OR IMPLIED, INCLUDING BUT NOT LIMITED TO, THE IMPLIED WARRANTIES OF MERCHANTABILITY AND FITNESS, FOR A PARTICULAR PURPOSE. Copyright SanGIS. All Rights Reserved.

This product may contain information from the SANDAG Regional Information System which cannot be reproduced without written permission of SANDAG.

This product may contain information which has been reproduced with permission granted by Thomas Bros. Maps.

Background contains a 2002 Color aerial orthophotograph .

Map Document: (L:\GIS\PGIS\ECDC\Transportation\class_University_ec.mxd)
5/10/2004 -- 1:13:32 PM