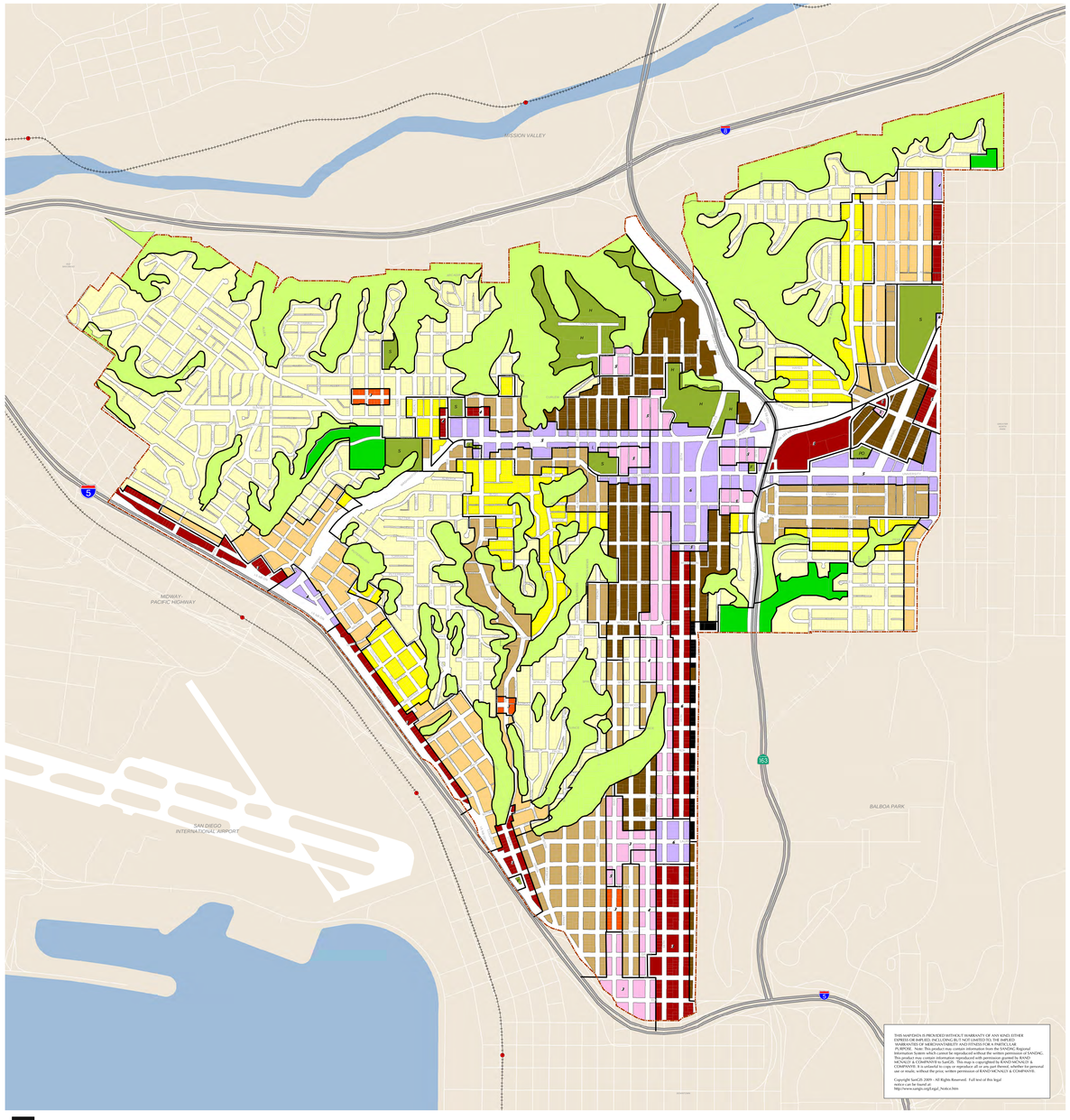

LEGEND

- Low Density Residential 1 (5-10 du/ac)
- Low Medium Density Residential 2 (10-15 du/ac)
- Medium Density Residential 3 (15-29 du/ac)
- Medium High Density Residential 4 (29-44 du/ac*)
- High Density Residential 5 (44-73 du/ac*)
- Very High Density Residential 6 (73-110 du/ac)
- Mixed Use (residential density 4)
- Mixed Use (residential density 5)
- Mixed Use (residential density 6)
- Office/Residential (residential density 3)
- Office/Residential (residential density 4)
- Office/Residential (residential density 5)
- Commercial/Residential (residential density 3)
- Commercial/Residential (residential density 4)
- Commercial/Residential (residential density 5)
- Commercial/Residential (residential density 6)
- Neighborhood Commercial (residential density 3)
- Institutional (H, S, F, PO, L)
- Park
- Open Space
- Fire Station
- Hospital
- Library
- Post Office
- School
- Community Plan Boundary
- Trolley Stop
- Light Rail

Adopted Land Use Map

0 200 400 800 Feet

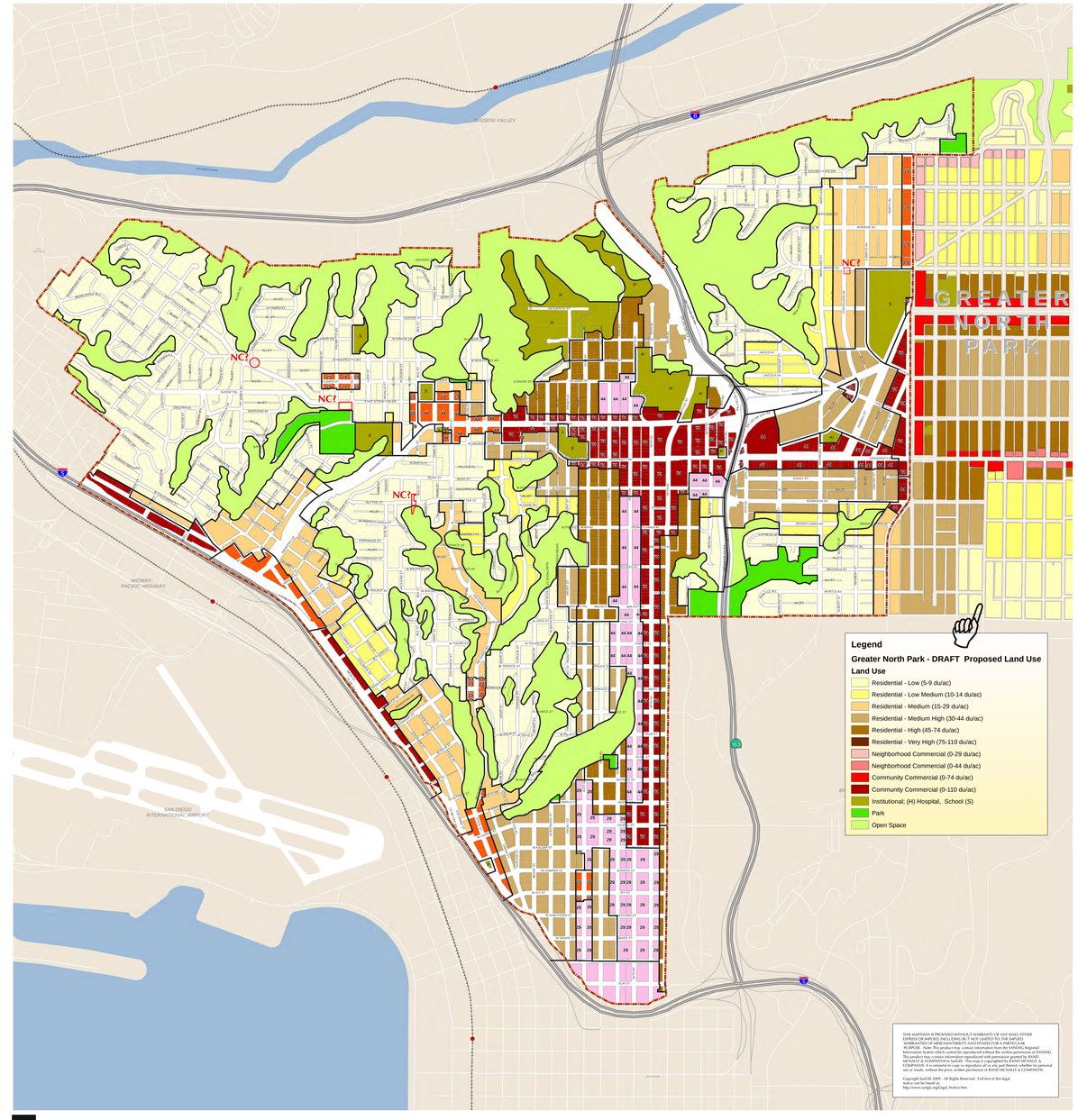

LEGEND

- Residential - Low (5-9 du/ac)
- Residential - Low Medium (10-14 du/ac)
- Residential - Medium (15-29 du/ac)
- Residential - Medium High (30-44 du/ac)
- Residential - High (45-74 du/ac)
- Office Commercial - A (residential prohibited)
- Office Commercial - B (0-29 du/ac)
- Office Commercial - C (0-44 du/ac)
- Neighborhood Commercial - A (residential prohibited)
- Neighborhood Commercial - B (0-29 du/ac)
- Neighborhood Commercial - C (0-44 du/ac)
- Community Commercial - A (residential prohibited)
- Community Commercial - B (0-44 du/ac)
- Community Commercial - C (0-74 du/ac)
- Institutional; (H) Hospital, (S) School, (F) Fire Station, (L) Library
- Park
- Open Space
- 29 Maximum Dwelling Units per Acre (du/ac)
- Fire Station
- Hospital
- Library
- Post Office
- School
- Community Plan Boundary
- Trolley Stop
- Light Rail

Draft Proposed Land Use Map

0 200 400 800 Feet

7/16/2012

Path: L:\GIS\PGD\Community Planning\Uptown\Plan_Update\MXN\uptown_ProposedPLU_compare_Adopted_PLU.mxd