

# Historical Resources Board

July 25, 2013



# HORTON AND HELEN TITUS HOUSE

3114 LAWRENCE STREET

## ITEM 6





# HORTON AND HELEN TITUS HOUSE

3114 LAWRENCE STREET

## ITEM 6





# HORTON AND HELEN TITUS HOUSE

3114 LAWRENCE STREET

## ITEM 6

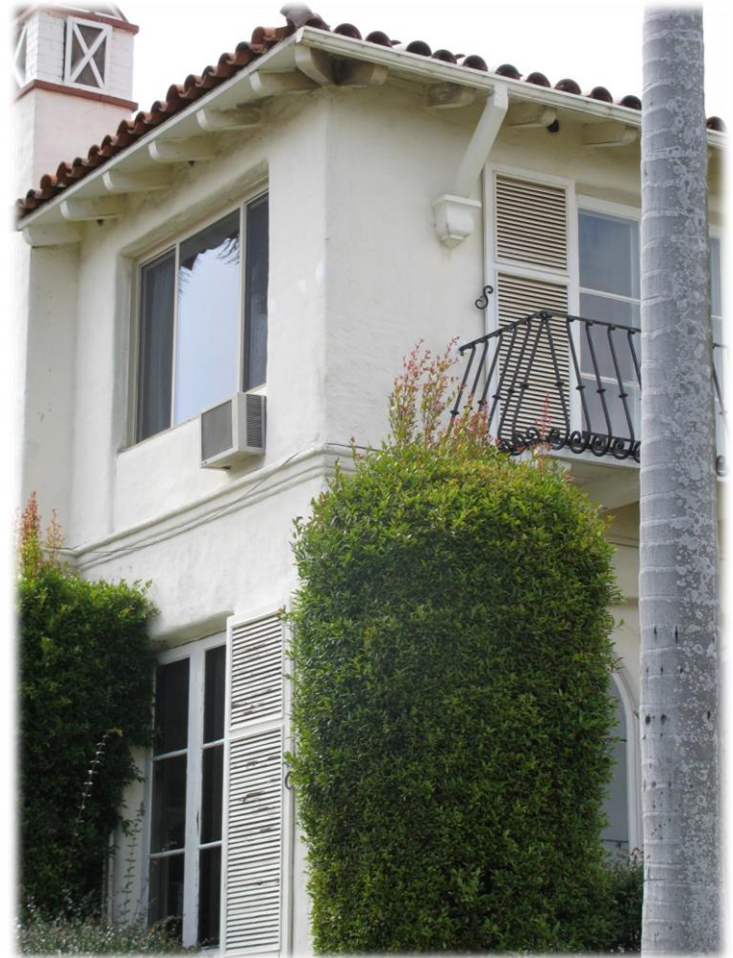

# HORTON AND HELEN TITUS HOUSE

3114 LAWRENCE STREET

## ITEM 6

### STAFF RECOMMENDATION:

Designate the Horton and Helen Titus House located at 3114 Lawrence Street as a historical resource with a period of significance of 1928 under HRB Criterion C. The designation excludes the more recently constructed two story garage and laundry room located at the northwest corner of the house.





**LEWIS AND ANNIE DODGE  
SPEC HOUSE #1  
4545 ALHAMBRA STREET**

**ITEM 7**



**LEWIS AND ANNIE DODGE  
SPEC HOUSE #1  
4545 ALHAMBRA STREET**

**ITEM 7**

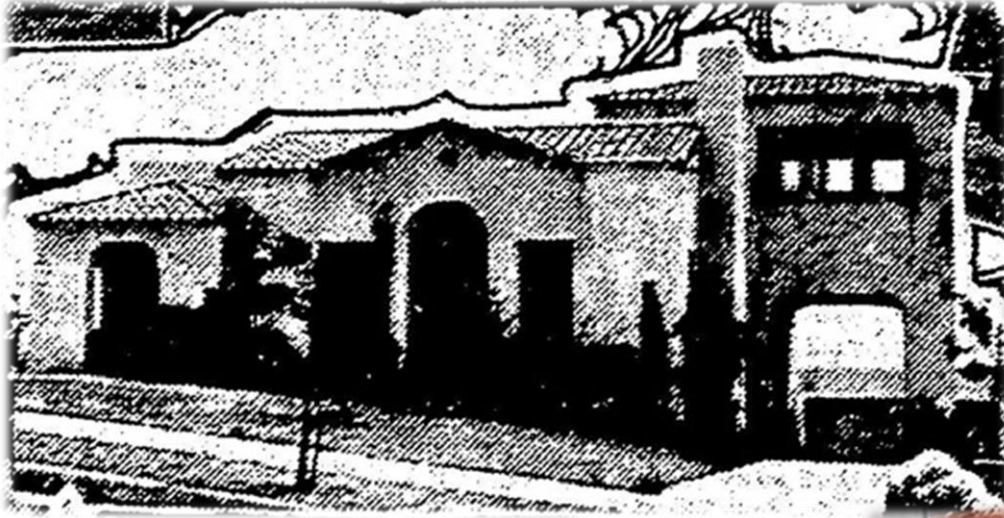

**LEWIS AND ANNIE DODGE  
SPEC HOUSE #1  
4545 ALHAMBRA STREET**

**ITEM 7**





**LEWIS AND ANNIE DODGE  
SPEC HOUSE #1  
4545 ALHAMBRA STREET**

**ITEM 7**



# LEWIS AND ANNIE DODGE SPEC HOUSE #1

4545 ALHAMBRA STREET

## ITEM 7

### STAFF RECOMMENDATION:

Designate the Lewis and Annie Dodge Spec House #1 located at 4545 Alhambra Street as a historical resource with a period of significance of 1927 under HRB Criterion C. Interior elements included in the designation are the living room fireplace with decorative quoins and mantle, and the built-in buffet in the dining room. The designation excludes the modified, detached garage at the rear of the property.





**MORRIS AND IDA IRVIN SPEC  
HOUSE #2**  
1530 FORT STOCKTON DRIVE

**ITEM 8**



**MORRIS AND IDA IRVIN SPEC  
HOUSE #2  
1530 FORT STOCKTON DRIVE**

**ITEM 8**

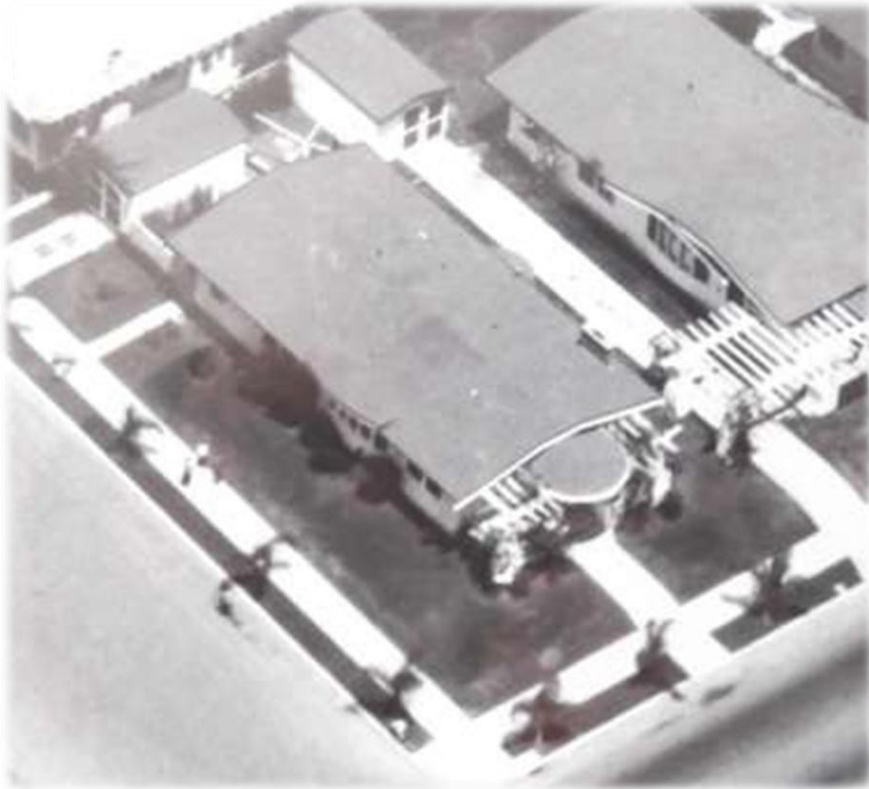



**MORRIS AND IDA IRVIN SPEC  
HOUSE #2  
1530 FORT STOCKTON DRIVE**

**ITEM 8**



# MORRIS AND IDA IRVIN SPEC HOUSE #2

1530 FORT STOCKTON DRIVE

## ITEM 8

### STAFF RECOMMENDATION:

Designate the Morris and Ida Irvin Spec House #2 located at 1530 Fort Stockton Drive as a historical resource with a period of significance of 1921 under HRB Criteria C and D. The designation excludes the 300 square foot addition found at the northwest corner of the house.





# ITEM 9

1515 WEST LEWIS STREET





# ITEM 9

1515 WEST LEWIS STREET





# ITEM 9

1515 WEST LEWIS STREET



# ITEM 9

1515 WEST LEWIS STREET



Circa 1940s

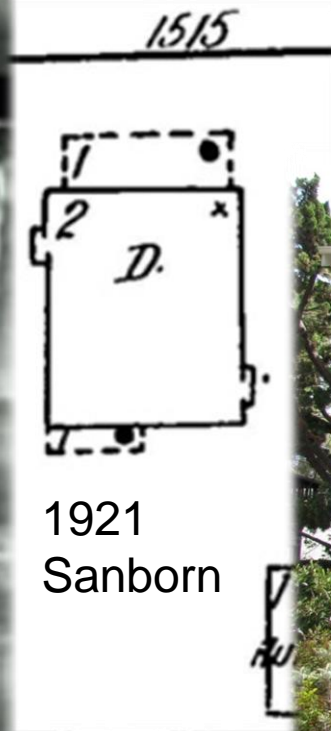

1921  
Sanborn



2013



# ITEM 9

1515 WEST LEWIS STREET

## STAFF RECOMMENDATION:

Do not designate the property located at 1515 West Lewis Street under any adopted HRB Criteria due to a lack of integrity.





# Historical Resources Board

July 25, 2013

