

Historical Resources Board

September 24, 2015



HENRY G. FENTON HOUSE

2630 CHATSWORTH BOULEVARD

ITEM 5



HENRY G. FENTON HOUSE

2630 CHATSWORTH BOULEVARD

ITEM 5



HENRY G. FENTON HOUSE

2630 CHATSWORTH BOULEVARD

ITEM 5



HENRY G. FENTON HOUSE

2630 CHATSWORTH BOULEVARD

ITEM 5

STAFF RECOMMENDATION:

Designate the Henry G. Fenton House located at 2630 Chatsworth Boulevard as a historical resource with a period of significance of 1922-1951 under HRB Criterion B.



JOE KRUGER SPEC HOUSE #1
4366 NORTH TALMADGE DRIVE

ITEM 6



JOE KRUGER SPEC HOUSE #1

4366 NORTH TALMADGE DRIVE

ITEM 6



JOE KRUGER SPEC HOUSE #1

4366 NORTH TALMADGE DRIVE

ITEM 6



JOE KRUGER SPEC HOUSE #1
4366 NORTH TALMADGE DRIVE

ITEM 6



JOE KRUGER SPEC HOUSE #1

4366 NORTH TALMADGE DRIVE

ITEM 6

STAFF RECOMMENDATION:

Designate the Joe Kruger Spec House #1 located at 4366 North Talmadge Drive as a historical resource with a period of significance of 1927 under HRB Criterion C.

The designation includes the interior plaster fireplace and tile hearth.



335 DUNEMERE DRIVE

ITEM 7



335 DUNEMERE DRIVE

ITEM 7



335 DUNEMERE DRIVE

ITEM 7

STAFF RECOMMENDATION:

Do not designate the property located at 335 Dunemere Drive under any adopted HRB Criteria.



3136 JAMES STREET

ITEM 8



3136 JAMES STREET

ITEM 8



3136 JAMES STREET

ITEM 8

STAFF RECOMMENDATION:

Do not designate the property located at 3136 James Street under any adopted HRB Criteria.



575 ALBION STREET

ITEM 9



575 ALBION STREET

ITEM 9



575 ALBION STREET

ITEM 9



ITEM 9

575 ALBION STREET

STAFF RECOMMENDATION:

Do not designate the property located at 575 Albion Street under any adopted HRB Criteria.



**JEROME WINDER AND RAY
WINDER SPEC HOUSE #1
4308 SIERRA VISTA**

ITEM 10



**JEROME WINDER AND RAY
WINDER SPEC HOUSE #1
4308 SIERRA VISTA**

ITEM 10



**JEROME WINDER AND RAY
WINDER SPEC HOUSE #1
4308 SIERRA VISTA**

ITEM 10



JEROME WINDER AND RAY WINDER SPEC HOUSE #1

4308 SIERRA VISTA

ITEM 10

STAFF RECOMMENDATION:

Designate the Jerome Winder and Ray Winder Spec House #1, located at 4308 Sierra Vista as a historical resource with a period of significance of 1912 under HRB Criterion C.

The designation excludes the 80 square foot rear addition and the detached garage at the rear of the property.



**ESTELLE AND WILLIAM
MCKENNA SPEC HOUSE #1**
3315 ELLIOTT STREET

ITEM 11



**ESTELLE AND WILLIAM
MCKENNA SPEC HOUSE #1**
3315 ELLIOTT STREET

ITEM 11



**ESTELLE AND WILLIAM
MCKENNA SPEC HOUSE #1**
3315 ELLIOTT STREET

ITEM 11



**ESTELLE AND WILLIAM
MCKENNA SPEC HOUSE #1**
3315 ELLIOTT STREET

ITEM 11

STAFF RECOMMENDATION:

Designate the Estelle and William McKenna Spec House #1 located at 3315 Elliot Street as a historical resource with a period of significance of 1933 under HRB Criterion C.

The designation excludes the 228 square foot rear addition.



**LEWIS AND ANNIE DODGE/ DODGE
CONSTRUCTION COMPANY HOUSE
4649 BIONA DRIVE**

ITEM 12



**LEWIS AND ANNIE DODGE/ DODGE
CONSTRUCTION COMPANY HOUSE
4649 BIONA DRIVE**

ITEM 12

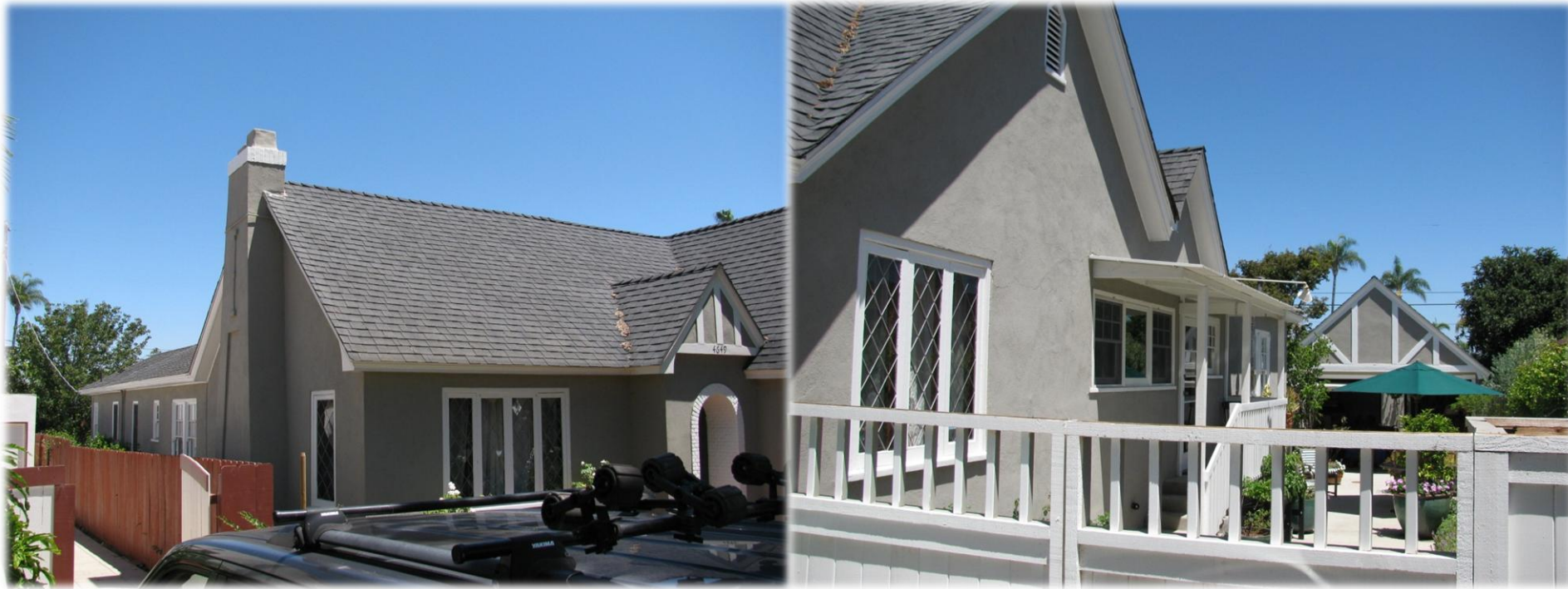

**LEWIS AND ANNIE DODGE/ DODGE
CONSTRUCTION COMPANY HOUSE**
4649 BIONA DRIVE

ITEM 12

STAFF RECOMMENDATION:

Designate the Lewis and Annie Dodge/Dodge Construction Company House located at 4649 Biona Drive as a historical resource with a period of significance of 1926 under HRB Criteria C and D.



Historical Resources Board

September 24, 2015

