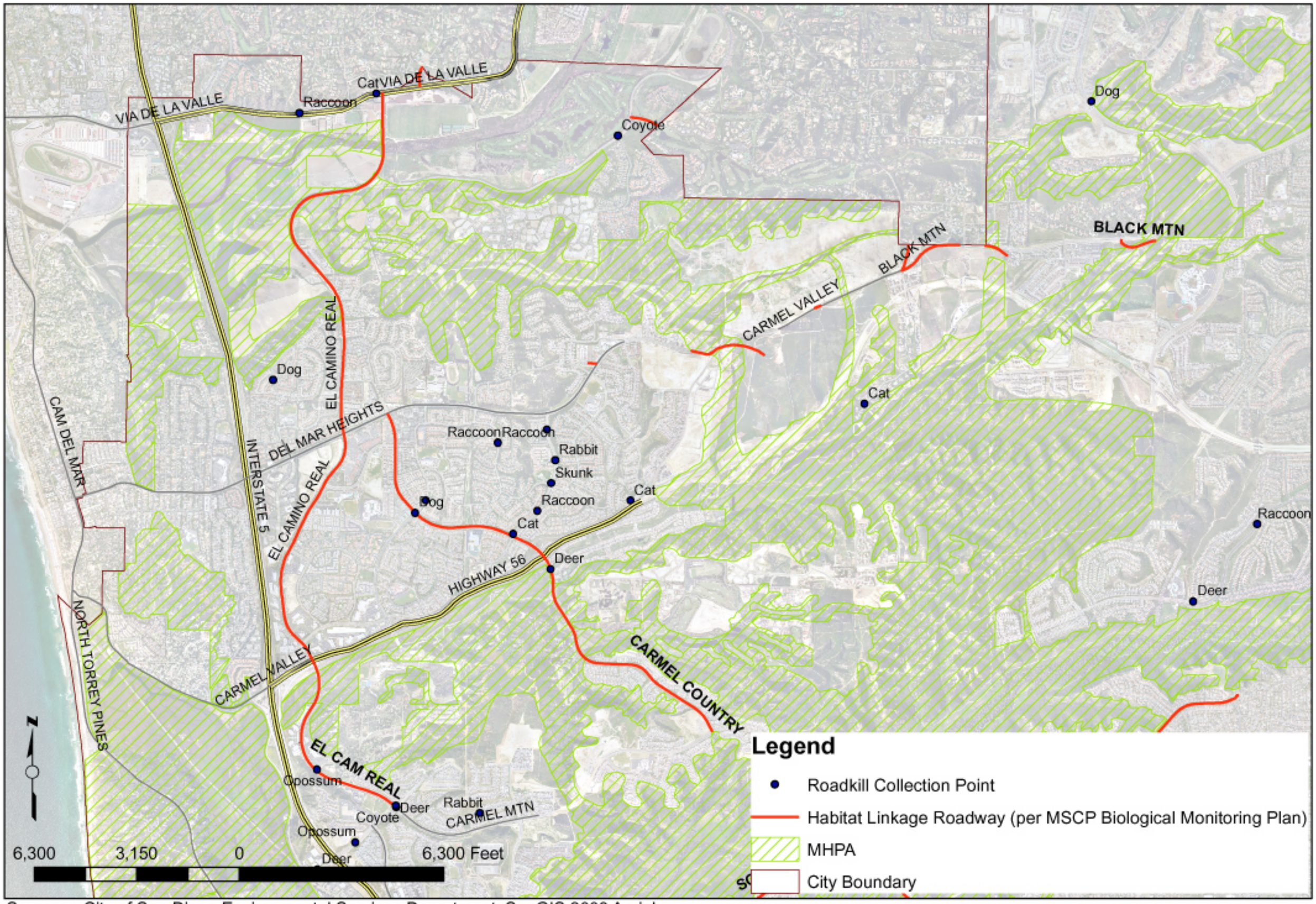

Sources: City of San Diego Environmental Services Department; SanGIS 2003 Aerial

City of San Diego Roadkill Collection: Northwest City Area (September 1, 2004- June 30, 2005)