The City of San Diego
City Planning & Community Investment

Vernal Pool Preserve Central

DRAFT:

Community Workshop Map

Legend

- Conserved Lands
- Multi-Habitat Planning Area
- Vernal Pools - Target Species Present
- Vernal Pools - No Target Species
- Vernal Pools/Depression - Targeted Species Unknown
- San Diego Fairy Shrimp Critical Habitat (Federal Register-December 2007)
- Riverside Fairy Shrimp FWS
- Navarretia Fossalis (Federal Register-October 2010)
- Municipal Boundary
- Community Boundaries

N
W E
S

0 1,000 2,000 4,000 Feet

SanGIS

Orthophotography capture date- 2009
Spatial accuracy of Orthophoto +/- 30 feet.

THIS MAP/DATA IS PROVIDED WITHOUT WARRANTY OF ANY KIND, EITHER EXPRESS OR IMPLIED, INCLUDING BUT NOT LIMITED TO, THE IMPLIED WARRANTIES OF MERCHANTABILITY AND FITNESS FOR A PARTICULAR PURPOSE. Note: This product may contain information from the SANDAG Regional Information System which cannot be reproduced without the written permission of SANDAG. This product may contain information reproduced with permission granted by RAND MCNALLY & COMPANY® to SanGIS. This map is copyrighted by RAND MCNALLY & COMPANY®. It is unlawful to copy or reproduce all or any part thereof, whether for personal use or resale, without the prior, written permission of RAND MCNALLY & COMPANY®.

Copyright SanGIS 2009 - All Rights Reserved. Full text of this legal notice can be found at: http://www.sangis.org/Legal_Notice.htm

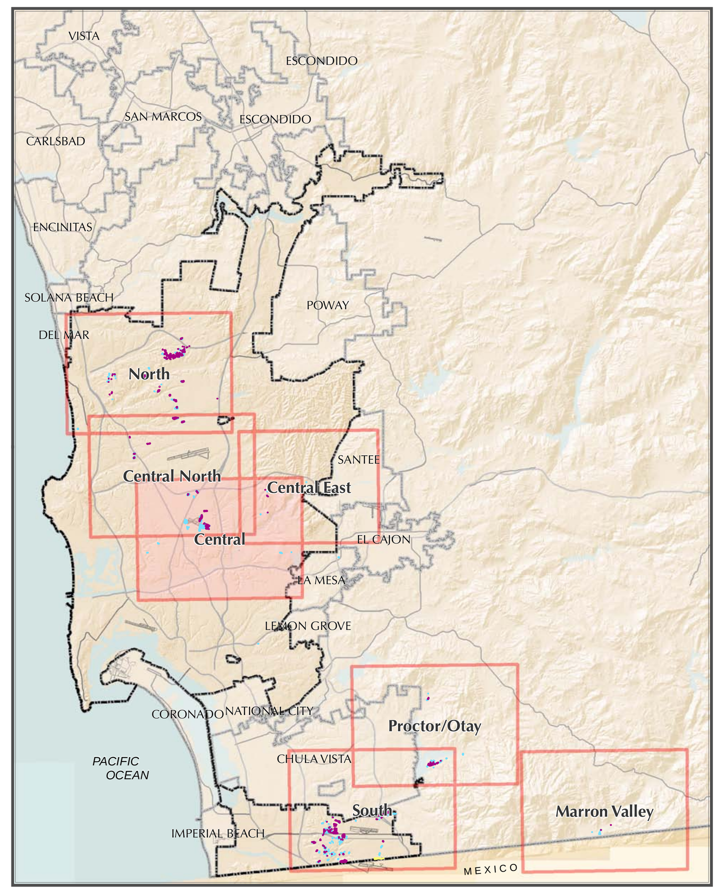

Map Document: (L:\MSCP\vernal pool HCP\Maps\Charrettes\Vernal Pool Preserve_Central.mxd)
1/13/2011 -- 8:26:05 AM