Key Findings - Bicycle Project Status

Top Priority Projects

Completely Built	7 projects	3.0 miles
Partially Built	13 projects	6.5 miles
Not Built	40 projects	68.5 miles
2020 Goal	**60 projects**	**78.0 miles**

Secondary Priority Projects
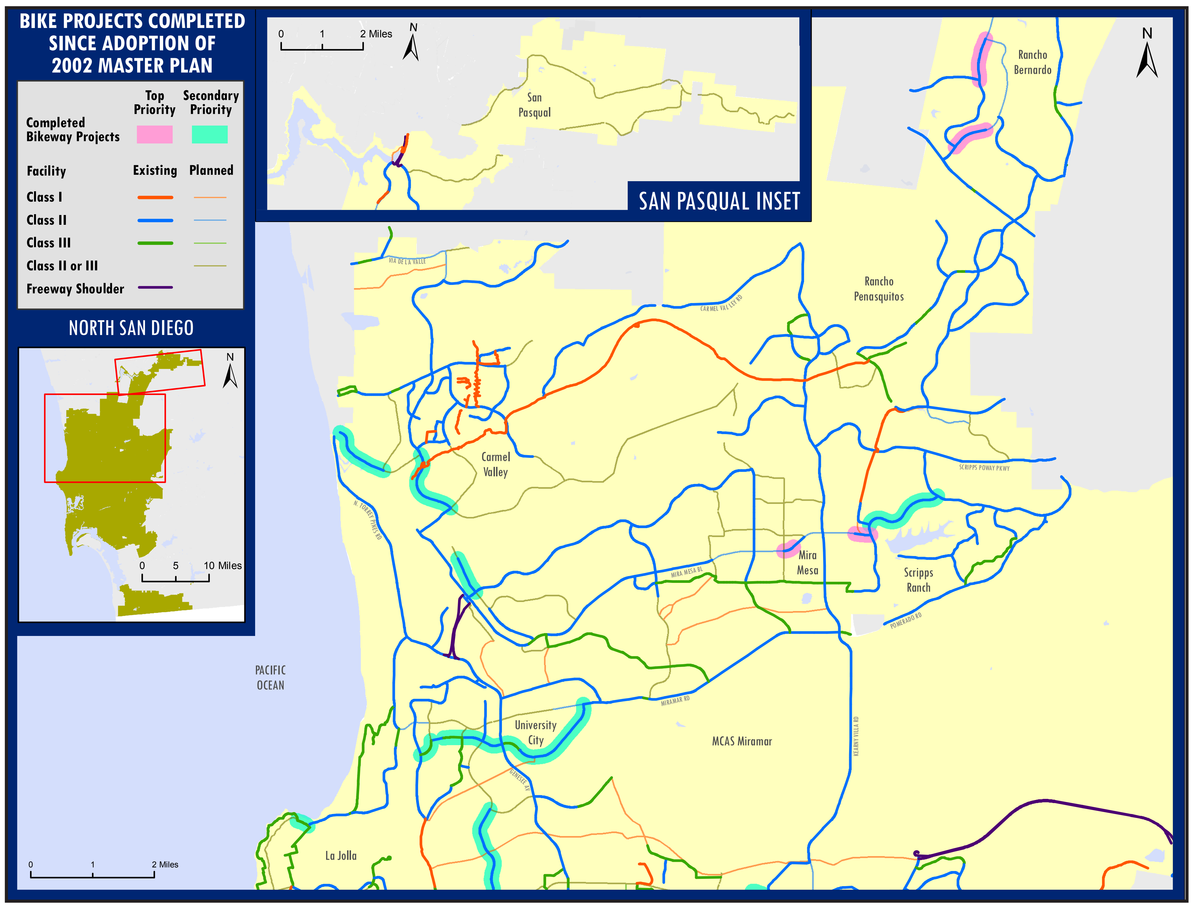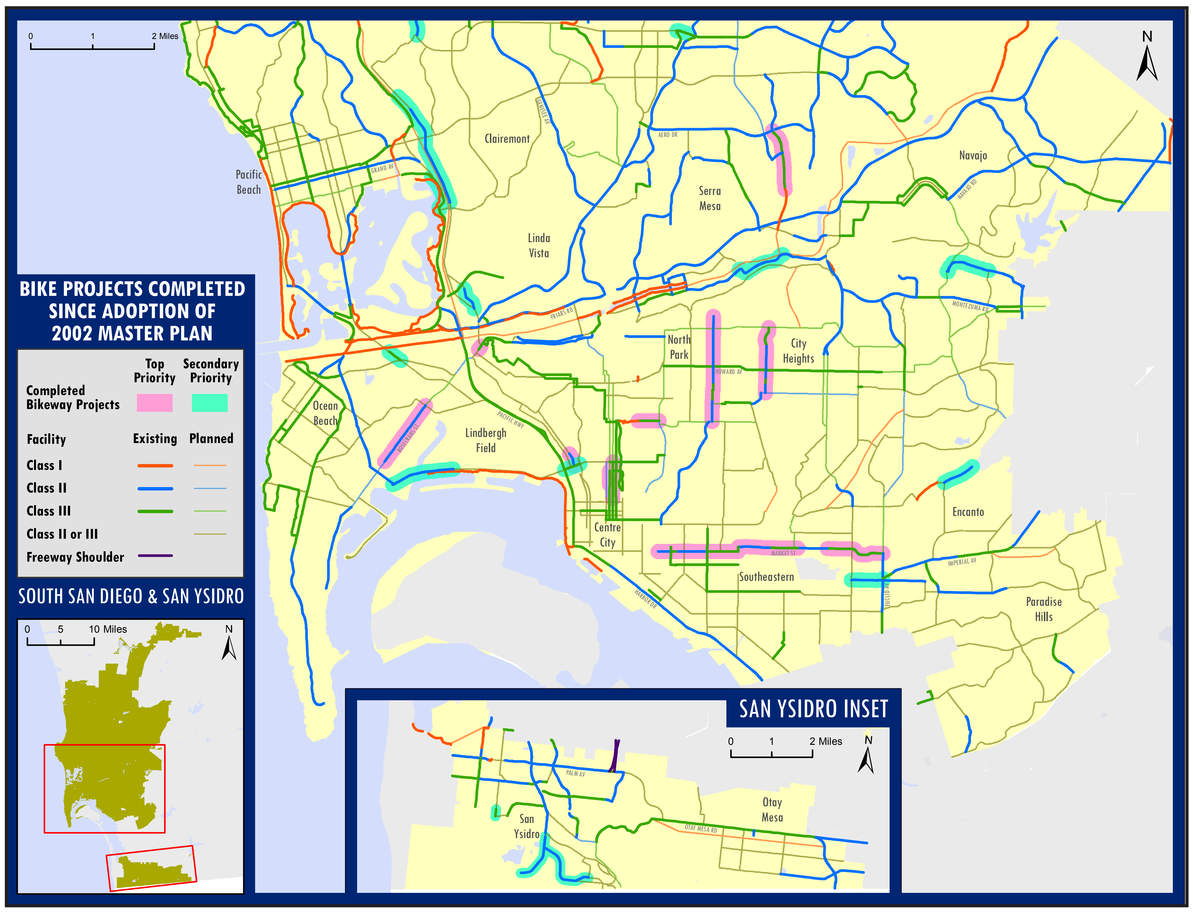
Completely Built	7 projects	9.9 miles
Partially Built	13 projects	10.6 miles
Not Built	62 projects	97.5 miles
2020 Goal	**82 projects**	**118.0 miles**