

Miso Surveys of  
Pueblo Lines.

2

LEVEL

F.B. 22

22

*Return to City Engineers Office  
City Hall, San Diego, Cal.*

MICROFILMED  
DEC 3 1964

22

*Return to City Engineers Office  
City Hall, San Diego, Cal.*

Survey of Boundary of S.W. 1/4 of  
Pueblo lot 1149 on B & C's Add

1

Sta	Ref	Course	Vert. A.	Stadia	Dist
-----	-----	--------	----------	--------	------

E	△		-30' 10"	1.34	1350	13
---	---	--	----------	------	------	----

△ SE. cor of SW 1/4 1149

D			-1' 0"	4.48	4.49	
---	--	--	--------	------	------	--

S 16° 45' E

C	△	88° 0' R. S 2° 20' E	-10' 20"	7.39	7.40	1342.950
---	---	----------------------	----------	------	------	----------

△ NE. cor of SW 1/4 of 1149

B	△		+0' 30"	9.05	906.0	436.9
---	---	--	---------	------	-------	-------

N 72° 10' E

A		0.0 N 72° 10' E + 2' 0"		4.36	436.9	
---	--	-------------------------	--	------	-------	--

△ NW. cor of SW 1/4 of 1149

M. 1/2 N 73° 50' E

24 7/8 Street

24 7/8 St.

2

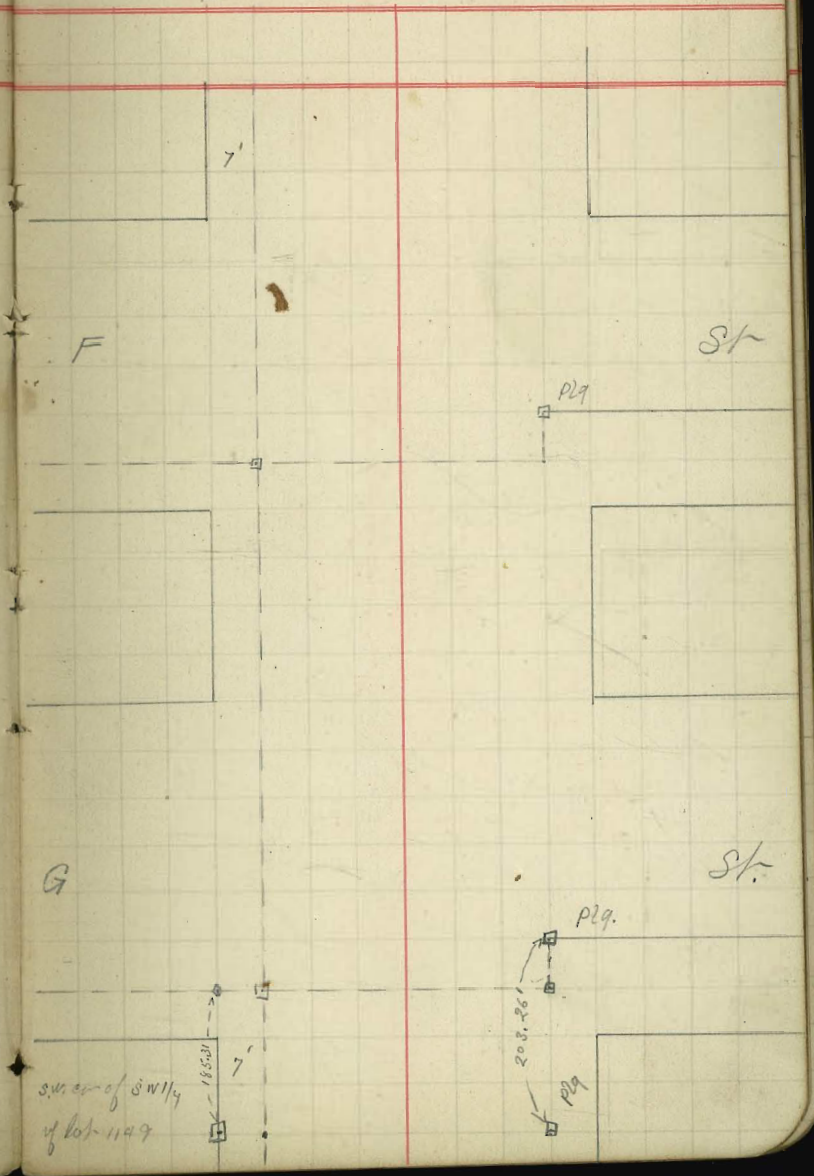
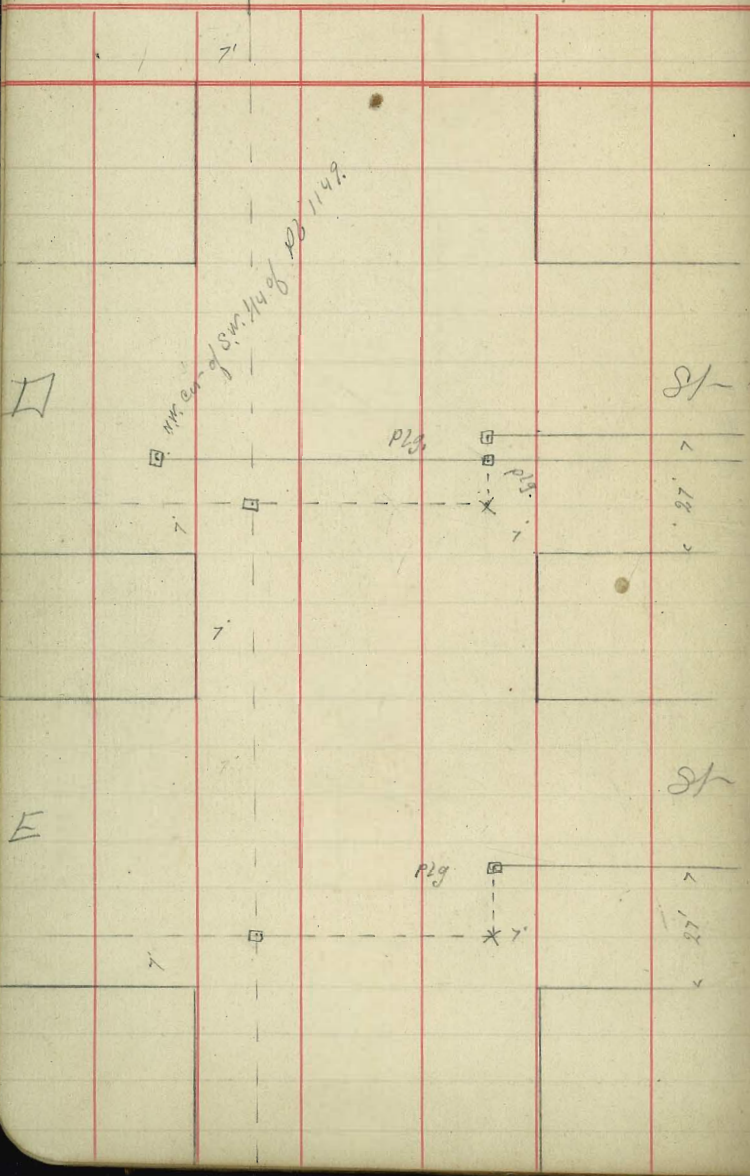

25th St

26th St

3

D

center of 25th St

St

Pueblo line

G St

199.45  
- 200.16

Pueblo

line

26th St.

4

On 18 <sup>th</sup> & 24 <sup>th</sup>	2.9	to N.W. cor of SW	1/4 of 1149
From N.W. cor to East	7' line on 24 <sup>th</sup> St		55.40 along Pueblo line
On 24 <sup>th</sup> St along Pueblo			
From N.W. cor to 25 <sup>th</sup>	700.32		
25 <sup>th</sup> St to N.E. cor	639.5'	13' line	146' East of corner
On 26 <sup>th</sup> St			
From Pueblo corner to E St	363.83'		
E to F St	380.59		
F to G St	380.58		
G St to SW cor of Pueblo	195.75		

(Along Pueblo line)

Survey of the S.W. 1/4 of Pueblo lot  
1149, being Breed & Chase adds

June 27 1891

Honorable  
William Hain  
Hensley show  
Cotton show  
Sturkton Flag.

6

Dist Ref. Course

90° 12'	96° 12' R	
1384.85	(S 76° 0' E)	
1320.75	91° 41' R	388° 52' E
1320.75	(S 16° 45' E)	
1320.75	87° 57' R	32° 49' E
1339.8	(N 28° 30' E)	
1339.8	80° 07' R	N 89° 14' E
1327.9	(N 14° 45' W)	
1327.9		N 0° 53' W

Enter in depth 0° 03'  
" Easting 0.75'  
" Southly 1.33'

Beginning at the S.W. Cor of the S.W. 1/4 of 1149  
Ran as fall and

$$\log 1320.75 = 3.120599$$

$$\log \sin 2^{\circ} 45' = \frac{8.691438}{1.812037}$$

□ SW cor. of S.W. 1/4 of lot 1149

△ S.E. corner of S.W. 1/4 of 1149

= 69.8' Easting

$$\log 1320.75 = 3.120599$$

$$\log \cos 2^{\circ} 45' = \frac{9.999475}{3.120074}$$

1316.5' Southly

△ N.E. cor. of S.W. 1/4 of 1149

$$\log 1339.8 = 3.127041$$

$$\log \sin 29^{\circ} 14' = \frac{9.999961}{3.127002}$$

1339.7' Easting

$$\log 1339.8 = 3.127041$$

$$\log \cos 29^{\circ} 14' = \frac{9.126471}{1.253512}$$

17.9' Southly

△ N.W. cor. of S.W. 1/4 of 1149

$$\log 1327.9 = 3.123175$$

$$\log \sin 53' = \frac{8.187995}{1.311160}$$

20.4' Westing

$$\log 1327.9 = 3.123175$$

$$\log \cos 0^{\circ} 53' = \frac{9.999949}{3.123123}$$

1327.8' Northly



Dist	Course	Latitude		Departure	
		N	S	E	W
1327.9'	N 0° 00' W	1327.8'			20.4'
1339.8'	N 89° 14' E	17.9'		1339.7'	
1320.75'	32° 49' E		1318.5'	64.8'	
		1345.7	1318.5	1404.3	20.4
		1318.5		20.4	
		27.2		1384.1	

$\log$  of 27.2 = 1.434569  
 $\log$  of 1384.1 = 6.858833  
 $\log$  sin of  $\frac{1000}{1384.1}$  = 8.293402  
 corrected by the effect

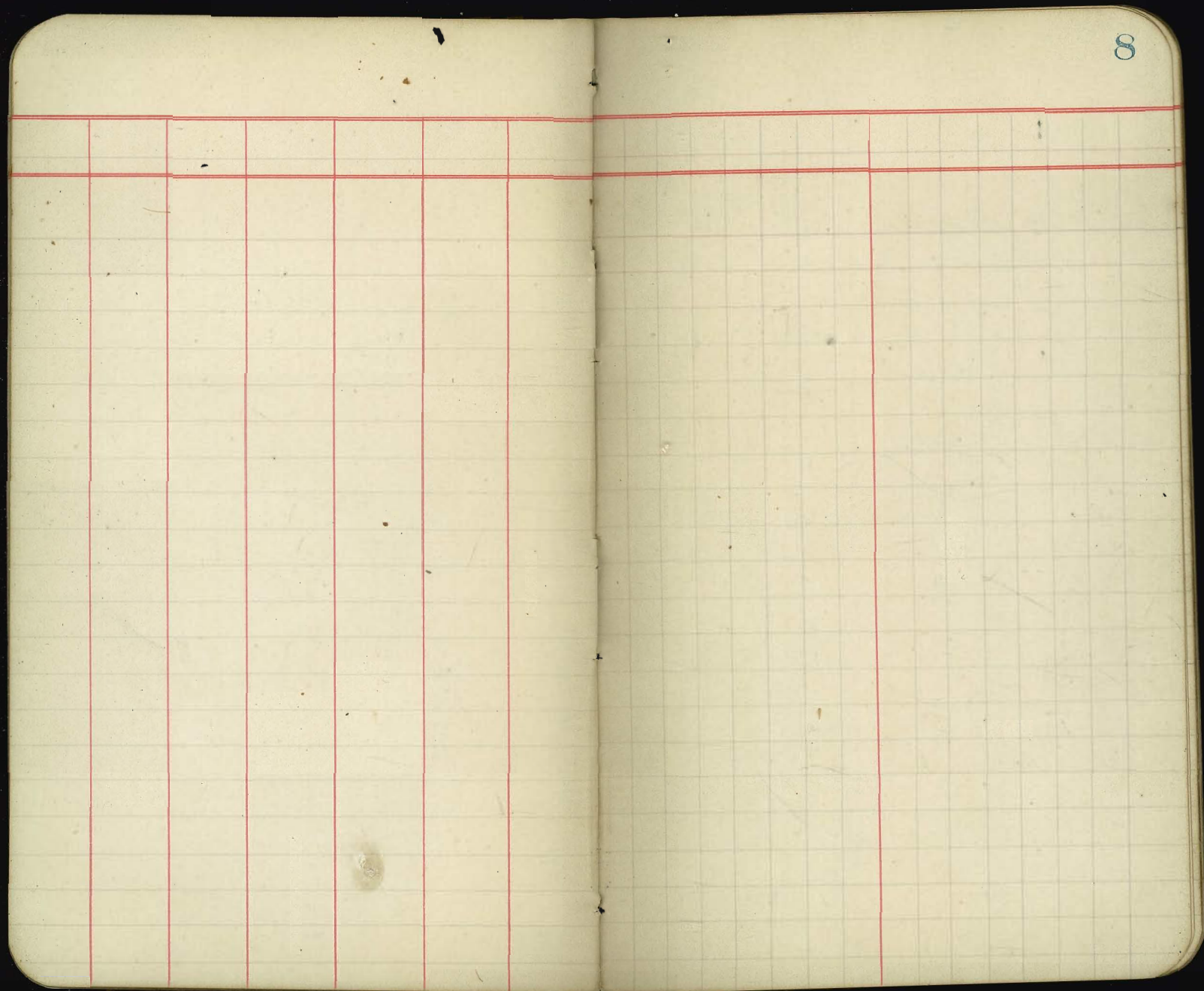

From Pueblo on 24th along Pueblo	700.32	to	25th St
" 25th St east to Pueblo cor	639.50		
Am 26th St from Pueblo corner to E St	363.83	-	
E to F on Pueblo	380.59	-	
F to G " "	380.58		
G to SW cor of Pueblo	195.75	-	

Parish & Loomis

Beginning at the N.E. cor of Breed & Chase Add. Run East 670'

Thence South  $30^{\circ} 48' E$  East 1329'

• Thence West 672.5'  
to S.E. cor of Breed & Chase

Beginning at S.E. cor of Parish & Loomis Add

Run East 672.5' to S.E. cor of

Thence north  $40^{\circ} 48' W$  West 1338'

Thence West 670'

to N.E. corner of Parish & Loomis Add



H. M. Higgins

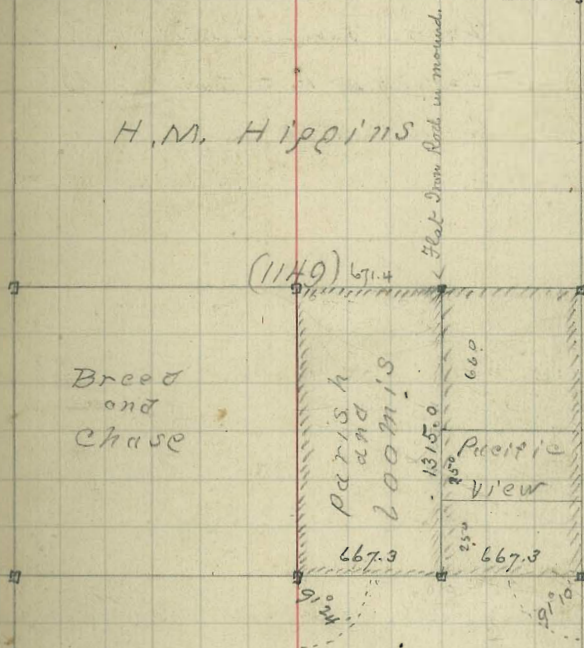

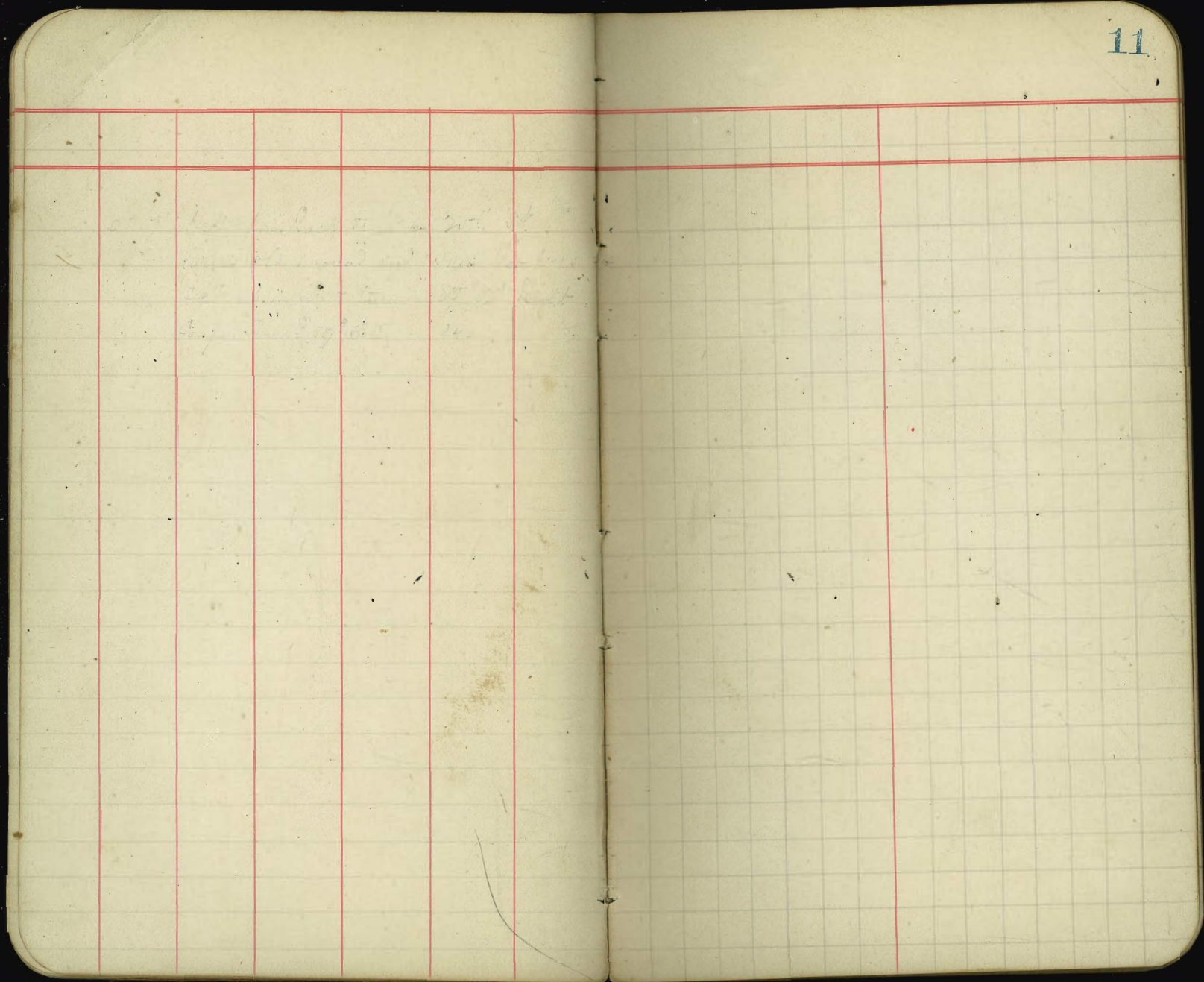

Beginning of the SE cor of Pueblo lot  
1149 Run  $N 15^{\circ} 50' W$  mag (N  $2^{\circ} W$  true course)

Beginning at the SE cor of 1149 Run  
 $N 16^{\circ} 20' W$  mag 668.5 to scarf Stake marked  
( $N 1/2$  of N.E. Quar) on S.W. full

50' line		
450 line		
660' of mag. approx N.E. cor of SE 1/4 of 1149		
800 line		
1298. cor.	4.65	
0	0.0	
668.5		
798.5	1.32	West
1118.5	1.98	West
1328.5 +		
2128.5	3.76	West
2626.5	4.65	West
True line same	$N 16^{\circ} 20' W$ mag = ( $S 2^{\circ} 30' E$ )	

91° 43'

19.42

12

line east & West through middle  
of 1149

set up at  $1/4$  cor center of Pueblo  
as set from B & C's Map. P.S. to  
25th on Pueblo line, offset at  
N.E. cor of P.S. by 1.30 north.  
hence offset at center of Pueblo is .87 N

set up at N.E. cor P.S. by  $120^{\circ} 07' L$  to cor  
to of 27th & 18, West 17.3'  
Produced line east to cor intersecting  
with the east line of 1149 (course  $N 75^{\circ} 25' E$  mag)  
set up at this point angle  $84^{\circ} 42'$   
left 14.42' to center of 28th & 18 st.  
The angle between this line and E. cor.  
line of 1149 is  $91^{\circ} 43'$  left |  $N 16^{\circ} 20' W$

Beginning at the N.E. cor of Parist & Co's  
 B.S. to N.W. cor  $88^{\circ} 09'$  Right ( $916^{\circ} 30' E$  mag)

200 line

1100' line

(1320 Sep. Plat.) Set up on this front

$143^{\circ} 46'$  left 2115 to scarf stake marked

$3\frac{1}{2}$  SW cor on N.E. side

Survey showing old cor's in Blk 8  
Breed and Chases Add

Old corner at N.W. cor of Blk

.25 South and .25 East of true corner

• Cor of fence on alley at 24th St is  
0.2 East of true corner.

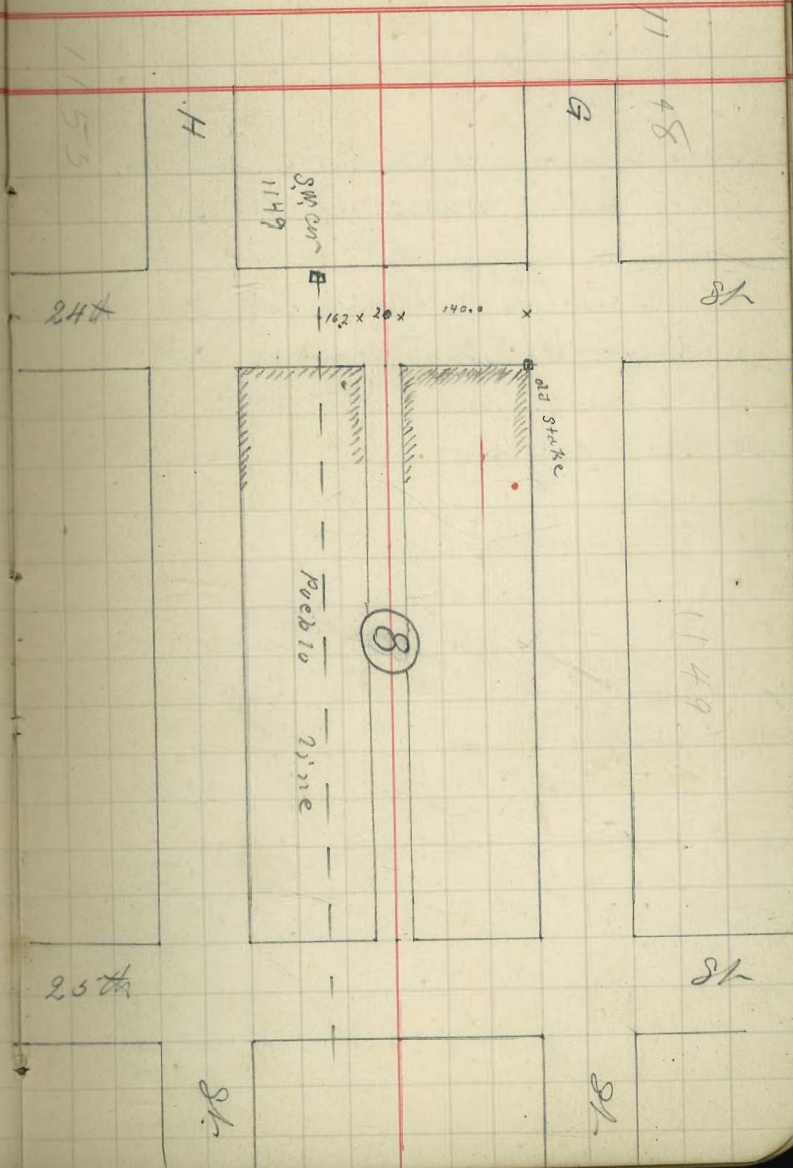



Survey showing old stakes in Blk  
Breed and Chusee Held.

old stake on North side of alley  
on 24th St .35' East and .15' South  
of Point 167 from center on 24th & G

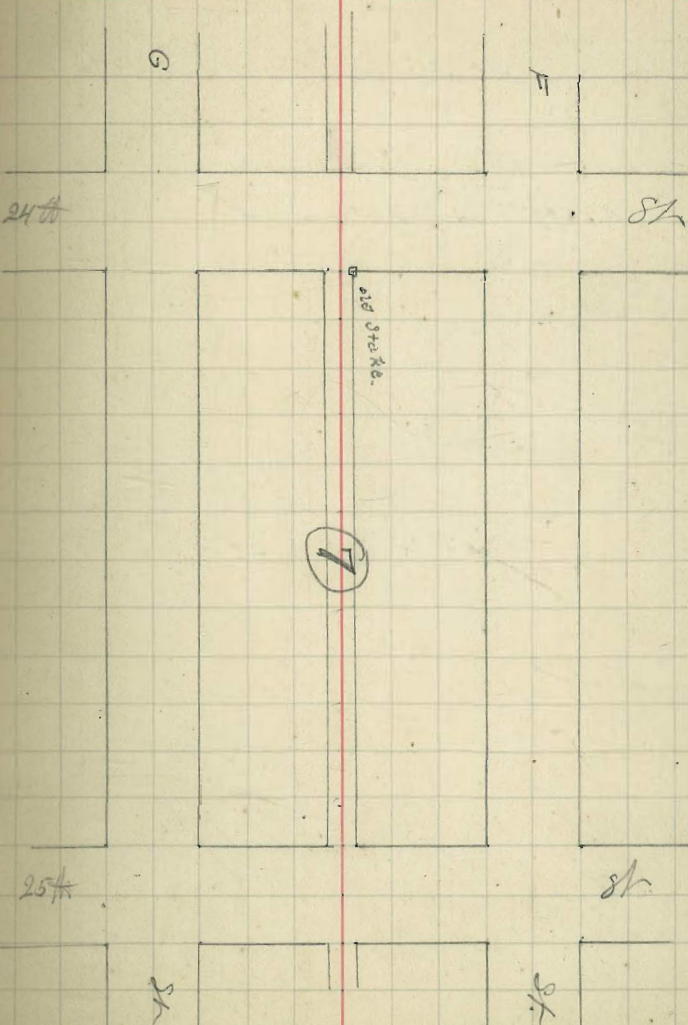

Blk 6 Breed and choose  
odd.

Found old stake inside of fence  
fash .65 East of true cor.

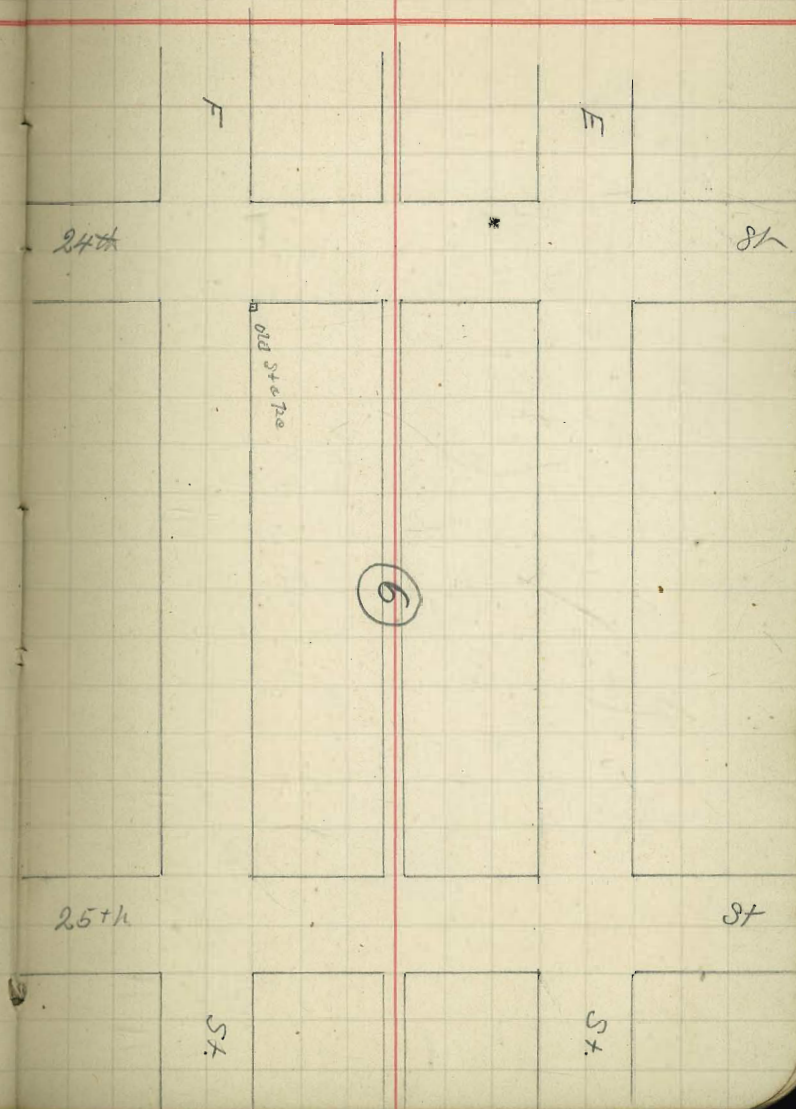

24th

E

W

St

A hand-drawn diagram on a grid. It features a large rectangle with a vertical line through its center. A small circle is drawn around the intersection of the vertical line and the horizontal center line. The diagram is labeled with 'E' and 'W' at the top corners, 'St' at the bottom right corner, and '24th' on the left side. At the bottom, there are labels 'SB' and 'NB'.

25th

SB

NB

St

Survey showing old corr in Blk.

26 Reed and Chase Sts

At N.W. cor of 26 and 25th the wall  
is 0.20 West of cor.

At N.E. cor of 26 & 26th found old  
Plug, at the .05 South of cor.

At S.E. cor of 26th & B. found 1x2" stake  
10 West and .55 South of corner.

At S.W. cor of 26 & 26th found Plug  
(not old one) .8 North and 1.3 West of cor.

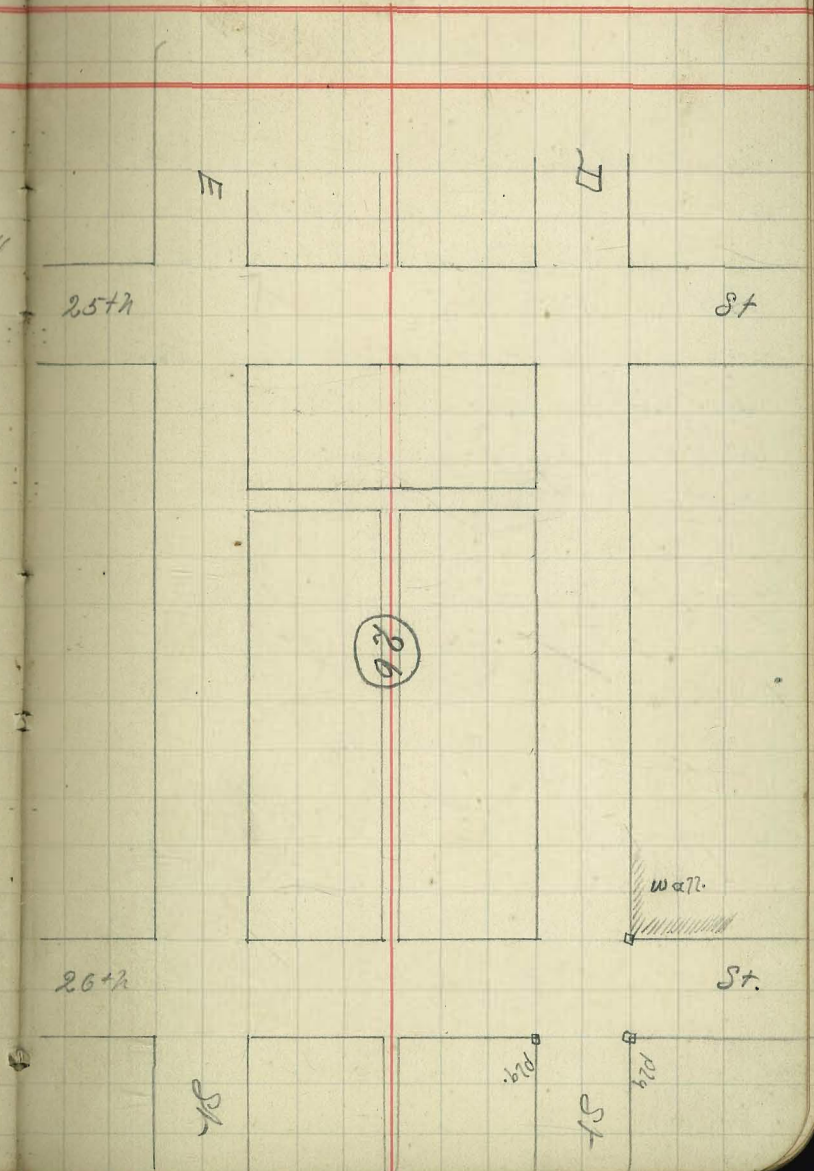

Survey showing old case in Blk 25  
Breed and Chase Add.

Found old stake 1x2" at N.E. cor of  
26th & E 1' north of cor.

Found old stake 1x2" at S.E. cor 26th & E  
1.2' north of cor.

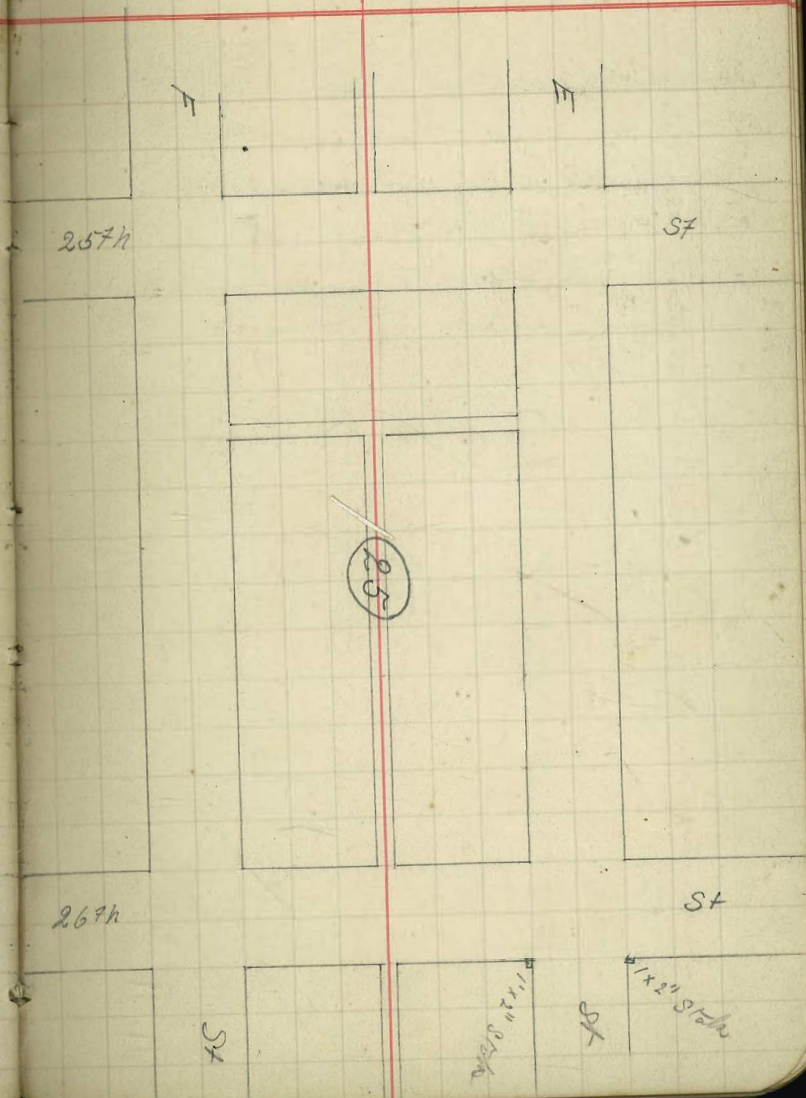

Survey showing old stakes in alk.

24 Reed and Chase 1884

Found old Stake 1 1/2" at NE cor of 26th

and F 1/4 South of cor.

Found old Stake at NE cor of 26th & F  
1.75 South of cor.

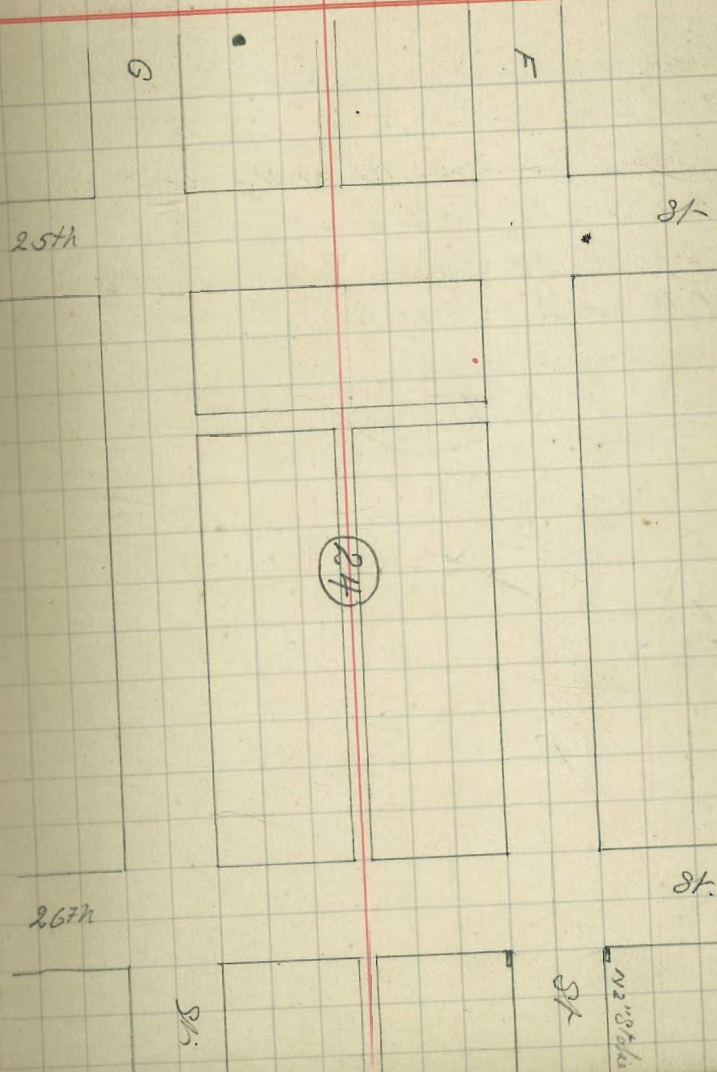

Survey showing old Blk cor. in Blk  
23 Bued and Chosa Trd.

Found old Stake at NE cor of  
26th x G 2.2 South of cor.

Found old Stake at SE cor of 26th x  
(1x2' stake) 2.15' South of cor.

Found old 1 1/2 x 1 1/2" Stake SW cor of  
26th x G 2.20 West and .05 South.

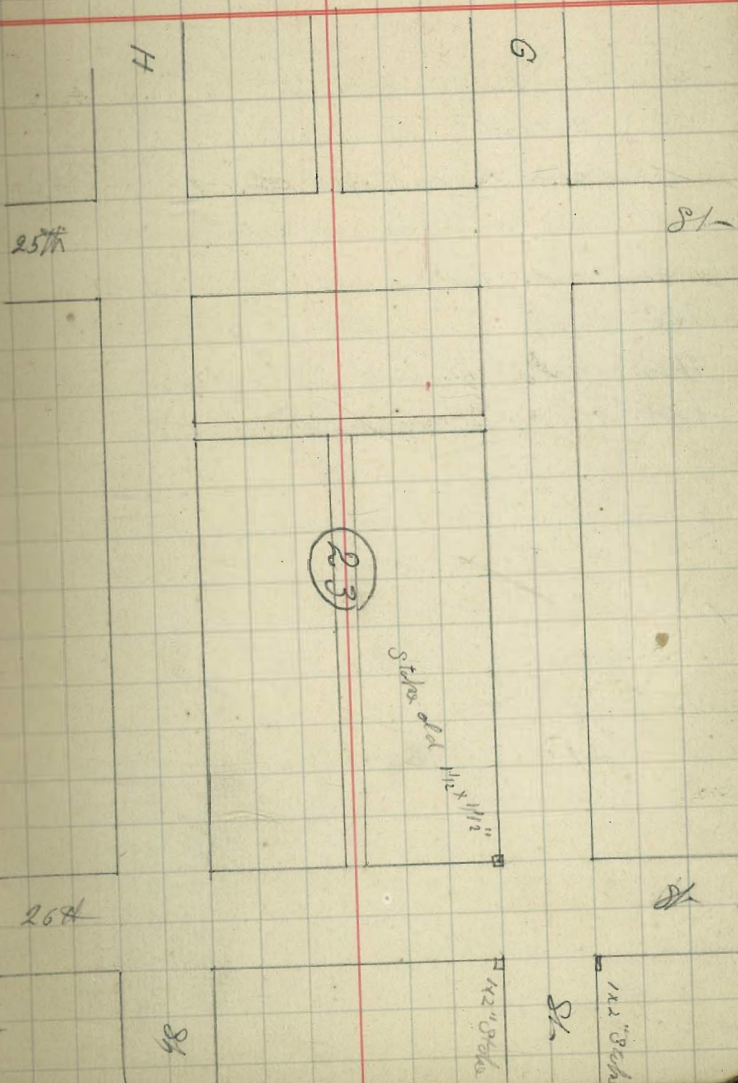

Change in N & East lines of  
Breed and Chaser

Set up on 15' fork on 26th & 16.  
F.S. to 26th & E, measured South 15.6'  
and west .3 and set the N.E. cor. of  
Breed and Chaser 11dd, according  
to map on file.

Worked into line bet N.E. & NW cor  
and intersected 24th, 25th Sts into  
Pueblo line, (Mull 24th .06' north  
of 1st line)

Moved point on Pueblo & 25th to H on road  
-----

Worked into line bet N.E. and SE cor  
set intersection at E, F, & G,

The following dist all offsets from  
old line G 8th .17 East F 2d .052 East  
E .88 East

Survey of S.E. 1/4 of 1149

22



Survey of the S.E. 1/4 of Pueblo lot  
1149

23

Sta. Hef. course G.C.

26+48.9  $\Delta$  91° 07' R

19+08.9

15+40.9

14+52.9

13+0.9  $\Delta$  88° 17' R  $\Delta$  32° 31' E 916° 20' E

10+11.1

8+33.1

670.1  $\Delta$  0° 11' R N 75° 25' E

0  $\Delta$  01/2 N 89° 12' E N 75° 25' E

Beginning at the N.E. cor. of Breed and Chasis  
Add. P.S. to Pueblo line Reversed turned

0° 01/2 Left to mound of earth the N.E. cor. of  
Parish & Lorraine Add.

\* Plug in mound of rock  
S.E. cor. of 1149.

$\Delta$

$\Delta$  Tilted base of lens.

$\Delta$  line

$\Delta$  flat lens base. Witnessed  $\Delta$   
set plug.

crack

$\Delta$  Intersected with the east line  
of 1149

$\Delta$  Tilted base of lens discovered  
in ground.

$\Delta$  line

\* Mound of earth center  
marked with iron bar.

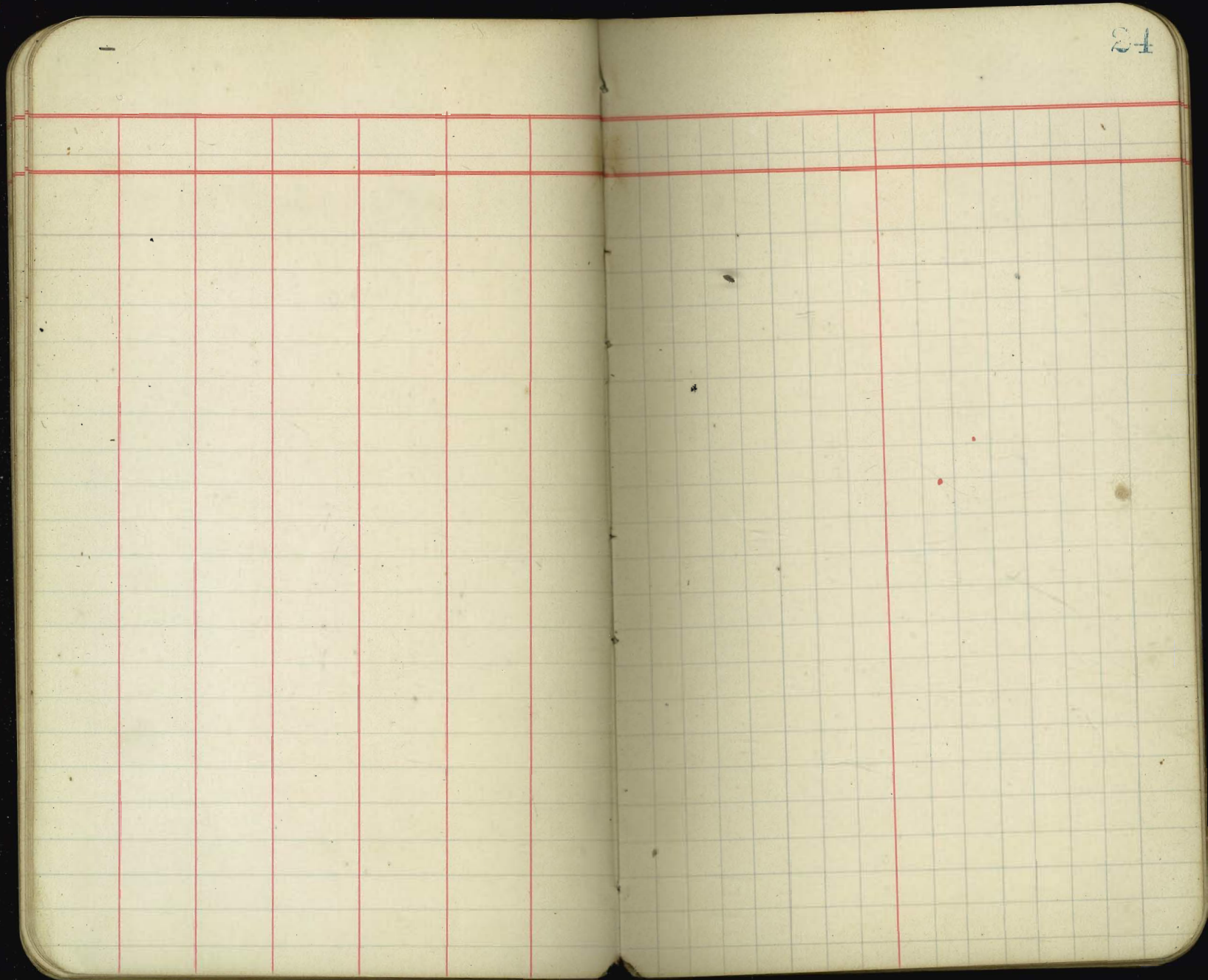

course	Bearing	Latitude		Departure	
		N	S	E	W
1321.6	N 2° 47' W	1321.5			64.3
1340.9	N 89° 12' E	18.7		1340.8	
1307.9	S 2° 31' E		1307.8	57.4	
		1340.2	1307.8	1398.2	64.3
		<u>1307.8</u>		<u>64.3</u>	
		82.4		1333.9	

closing course S 88° 35' West 1333.9'

(1333.9)

89° 23'	83
<u>88 36</u>	<u>36</u>
0° 47'	49

Sta	Def. course	M.C.
89+53		
31+45		
26+45.3	87° 50' P.	312° 20' E
18+29		
10+94		
4+05		
1+62		
0	90° 33' P.	N75° 50' E

beginning at the N.W. cor. of public lot 1149  
 B.S. to point on West line of public lot 1149  
 Def. 90° 33' Right

△ Plug mid SE cor. of  
 N 1/2 of 1149

△ line

□ 4x4" Stake in ground, the  
 N.E. cor. of 1149

▲

△ line

▲ line

△ on

1150

Sta.	Ref	course	Dist.
------	-----	--------	-------

26+24.8	98° 56' R.		
---------	------------	--	--

1308.8

13+16	86° 36' R.	33° 11' E	317° 0' E
-------	------------	-----------	-----------

11+97

9+20

7+89

1316.0

400

3

1+30

0 97° 16' R. 389° 47' E N70° 21' E

SE. Cor of N 1/2 of 1149 BS. to Sta 31+45 on East

line 1149 Per. turned 88° 16' left

4x4" Stake 1' high in soil  
near the SE. cor. SW 1/4 of  
1150.

2x2" Stake in mound side  
East side corner N.E. cor. S.W. 1/4 of 1150  
→ Bottom corner

▲ West side corner

▲ top of ridge

▲ East side corner

▲

Cont	Bearing	Solutio		10 ft	
		N	S	E	W
1307.8'	N 2° 31' W	1307.8			57.4
1316.0	S 89° 47' E		5.0	1316.0	
1308.8	S 3° 11' E		1308.7	72.7	
		1307.8	1313.7	1388.7	57.4
			1307.8	57.4	
			5.9	1331.3	

closing course N 89° 45' W 1331.3'

angle at S.M. cor 92° 16' left

92° 45'

89° 35'

180

92° 16'

87° 49'

def.

1150

1322

92°43'

1331

89°35'

1311

## Survey of Pueblo lot 1150.

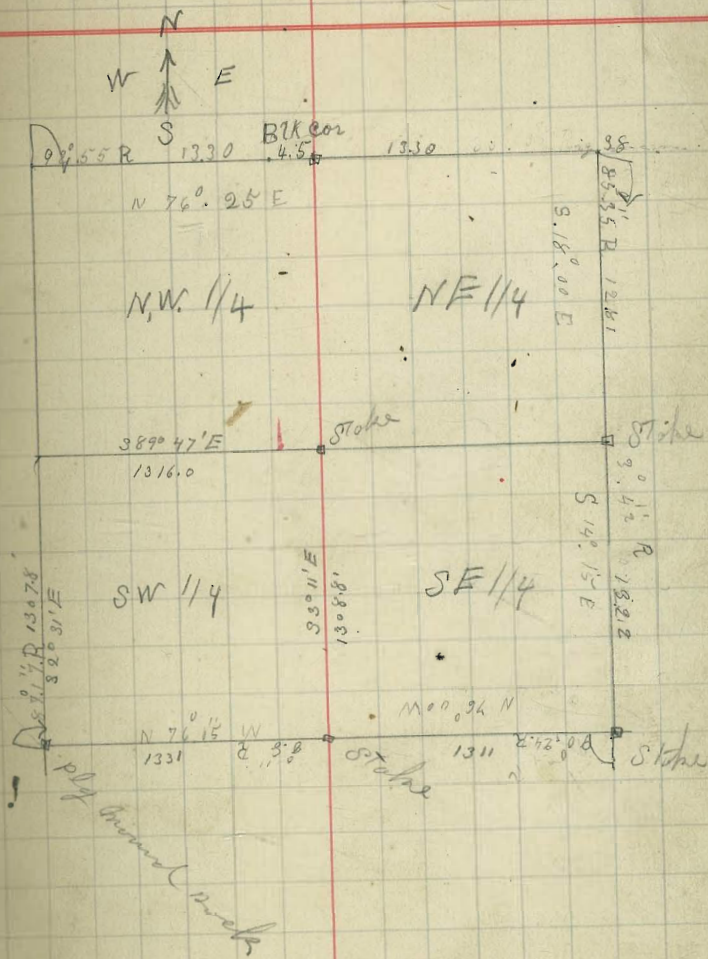



North

e. 2<sup>o</sup> Left14.18 N 74<sup>o</sup> 00' E

87.55

88.05

8 18.00 E

8.14<sup>o</sup> 07' E

18.21

13.23 N 75<sup>o</sup> 35' W

90.11

90.06

Survey of NW 1/4 of Pueblo lot  
1154 Being Kimball's Add.

Aug 6<sup>th</sup> 1891

Willcox Transit  
Cotton  
Hensley

32

Sta. Ref. course M.C.

13.74.2 21° 02' N 76° 00' W

399

13.70.6 89° 29' N 14° 00' E

1370.6

12.91.7 89° 52' N 75° 30' E

11.15

1319

2.15

0 89° 32' S 14° 30' E

0 R 0° 17'

Beginning at the NW cor- of 1154 Run  
as follows

Mt. Galad

Pueblo Lt 11.54

St Def Course M.C

660.3 89° 30' S 14.00 E

261

0

659.6

4.31

0

660

90° 31'

N 75.35 W

605

505

160

0

666.4

89° 29'

N 14.00 E

330

0

Oml Sted and Line

Pueblo Lot 11.54

st

Def

Mc

26.40

125

0

662.2

0

66.64

89° 29'

2

0

89° 29'

N 14° 00' E

Survey of Mt. Gilent add (part of 1154)

Aug. 10<sup>th</sup>

O. W. Williams  
Hensley

35

Sta	Reflec	Course	Mag C.	
6+57 <sup>6</sup>				West Line
2+59	657.6			
0	88°55' N	S 13°55' E		
6+66 <sup>5</sup>				North Line
4+37	666.5			
0	91°10' N	S 75°0' W		
6+60				East Line
6+02				
4+60				
1+56	660.0			
0	89°01' L	N 13°55' W		South Line
6+66 <sup>3</sup>				
3+30	666.3			
0	90°52' L		from W. line of Kimball's add	
0	0°23' L	N 75°10' E		

Set up on plug at S.E. cor of Kimball's add and back S on S.W. cor of ditto, and run <sup>East</sup> as follows

N 75°10' E  
89.01  
N 13°55' W  
671.0  
105.01  
192  
579.59 W  
88.55  
5155.6 E

□ Plug S.E. cor of Kimball's add

△ Line

□ Plug NW cor of add

△ True top of Hill

N 75°10' E  
113.06 W  
17.16

□ Plug

△ Line

△ Line

△ Line

□ Plug put in S.E. cor of add

△ Line

□ Plug put in

Survey of Cluski's and Low's add (part of) - Purple 1154. Aug. 10<sup>th</sup>

Orto  
Williams 36  
Humbly.

	Sta	Deflec	Course	M. C.
West Line	6+60	90° 59 L	N 75° 10 E	
	5+04			
	2+0			
	0+58			
North Line	0	88° 50 L	S 13° 55 E	
	6+66 <sup>5</sup>			
East Line	0	91° 10 L	S 75° 0 W	
	6+62 <sup>3</sup>			
South Line	0	89° 02 L	N 14° 0 E	
	6+66 <sup>9</sup>			
	2+0			
	0		N 75° 10 E	

Produce South Line from Mt. Gilead add, and run as follows

□ S.W. cor of O+L add =  
SE " Mt Gilead "

△ Line

△ Line

△ Line

□ Plug put in NW cor of O+L add

△ Line top of Hill

□ Plug NE cor of O+L add

□ Plug S.E. cor of O+L add

△ Line

□ Plug

Survey of S-W 1/4 of Pueblo 1154

Known as Lincoln Park.

Aug 14<sup>th</sup>

Orlando  
William  
Hensley 37

	Sta	Deflc	Course	M. C.	
North Line	13+70.6				Plg NW Cor
	0	1370.6			
East Line	13+30.5	91° 20' T	S 75° 30' W		Plg NE Cor
	0	1330.0			
South Line	13+49.7	88° 04' L	N 13° 0' W		Plg put in 44' from Center of 24' 1/2" SE cor (Lant out from act)
	0	1349.7			Line
West Line	13+43.7	90° 33' L	N 75° 0' E		Pin S.W. Cor
	0	1343.7			Line
		90° 03' T	S 14° 26' E		
		0° 05' R	Angle from W trim Kimball's add		Plg

Beginning at NW cor - running South

Survey of S.E.  $\frac{1}{4}$  of Pueblo Lot 1154

Known as Kenobey's Add<sup>n</sup>

	Sta	Defn	Course	M. C.
West Line	13+30 <sup>E</sup>			0° - E
	0			0° 52' R
North Line	13+33	88° 16' N		5 13° 0' E
	0			
East Line	13+24 <sup>6</sup>	90° 58' N		S 75° 10' W
	0			
South Line	13+43 <sup>7</sup>	88° 50' N		N 13° 50' W
	0			

Beginning at S.W. cor. of tract South Line of Lincoln Park add. and run East.

Angle from West Line of M<sup>4</sup> E. Parcel add  
 Plg N.W. cor

□ NE cor

□ Pin S.E. cor

□ Plg S.W. cor



Hensley  
Williams  
Boston

Pueblo Lat 11 53

Sta	Defec	Course	M.C.
	0° 16" Left		
26.51	89° 57"	N 76 W	
0			
13.26			
0			
26.43.5	89° 46" Left	N 14° 00' E	
17.56			
13.21.25			
9			
0	90° 16" Left	N 75° 50' E	
0	0° 54" Right		

angel on Line Running North

□ N.E. cor

□ Line

□ S.E. Cor

□ Line Point

□ Plug

□ Line point

S.E. Cor

Survey of the S.W. 1/4 of Pueblo lot  
1150  
Hambli & Party

40

Beginning at the cor- common to  
Pueblo lots 1149, 1150 1153 & 1154  
Run N 2° 31' W (Mag Var 14° E) 1307.8  
to the N.W. cor of S.W. 1/4 of lot 1150  
thence S 89° 47' E 1316 to the NE  
cor thereof, thence S 3° 11' E  
1308.8' to the SE cor thereof. thence  
N 89° 44' W 1331.8' to the SW cor the  
point of beginning

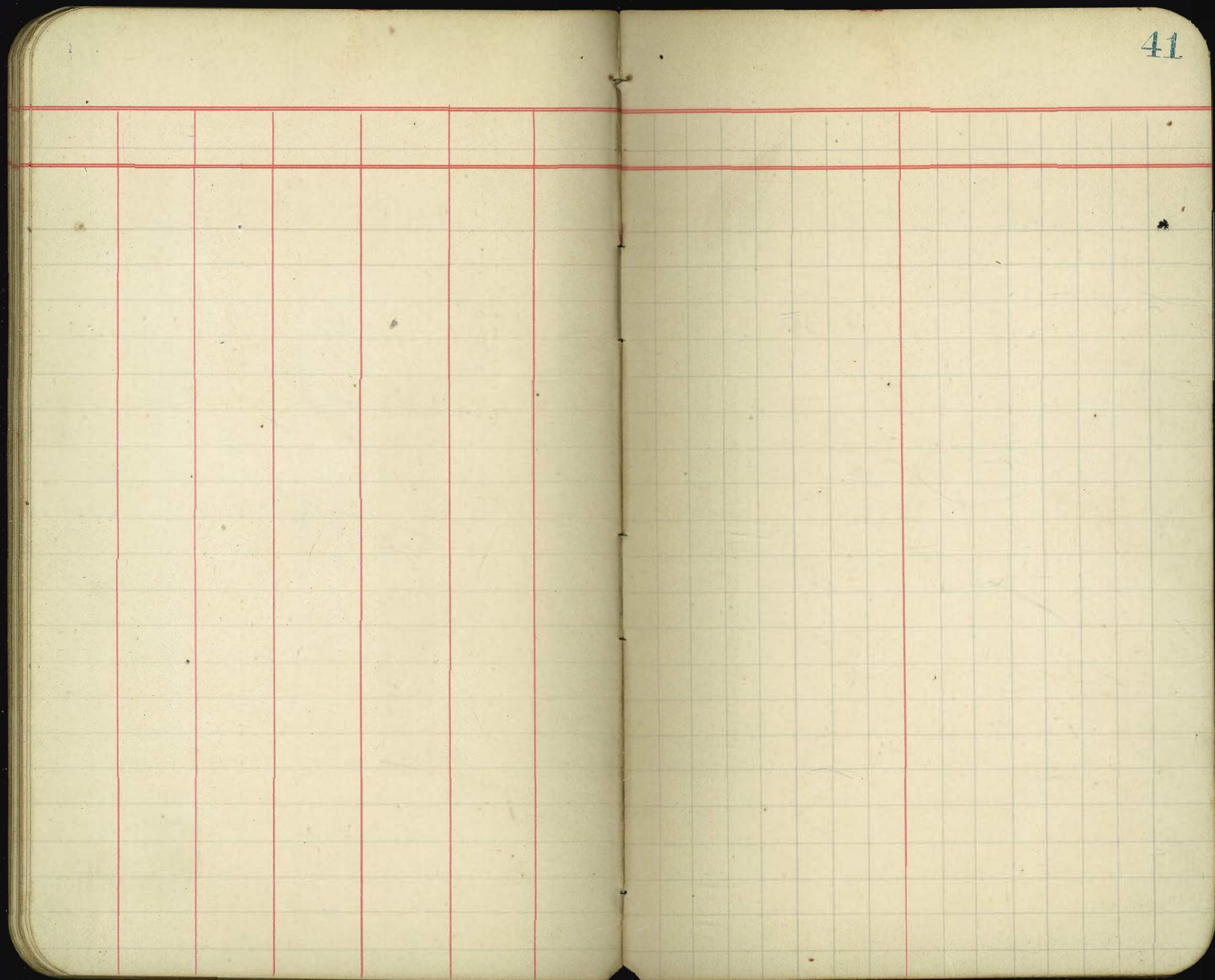

The image shows an open notebook with two pages. The left page is ruled with horizontal lines and has seven vertical red lines that create eight columns of varying widths. The right page is ruled with horizontal lines and has a grid of vertical lines, with one prominent vertical red line on the left side of the page. The number '42' is printed in the top right corner of the right page. The notebook is bound in the center, and the pages are a light cream color.

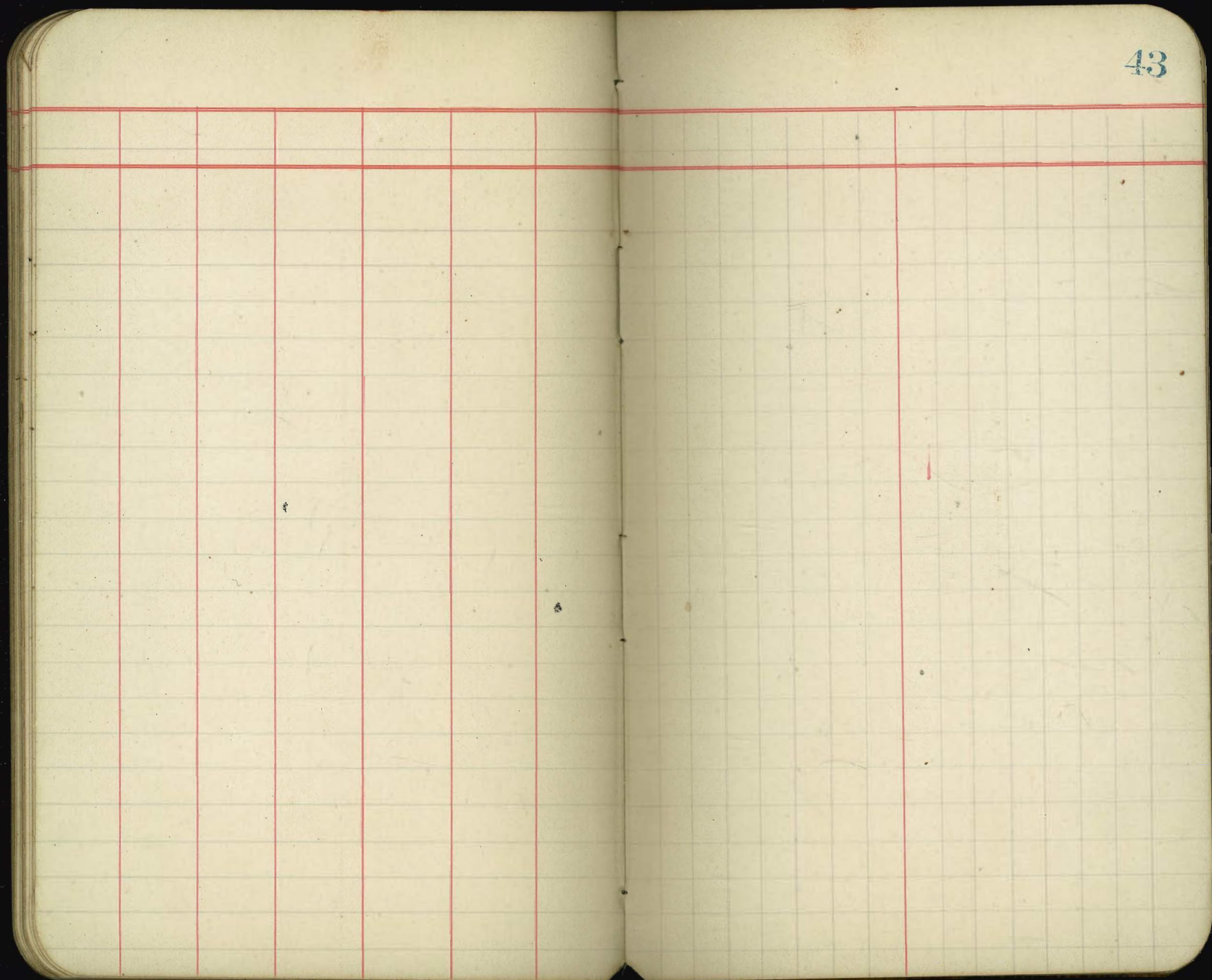

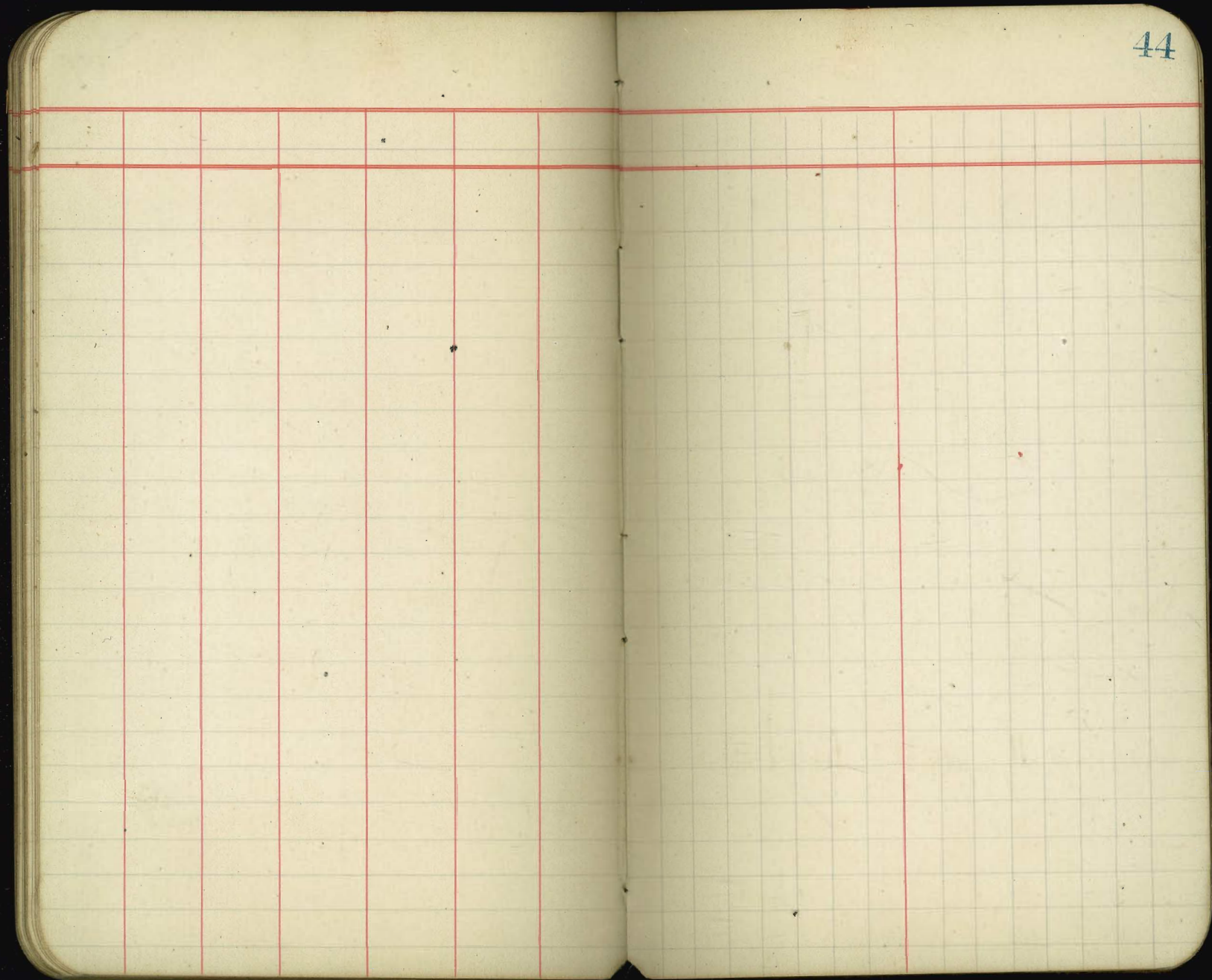

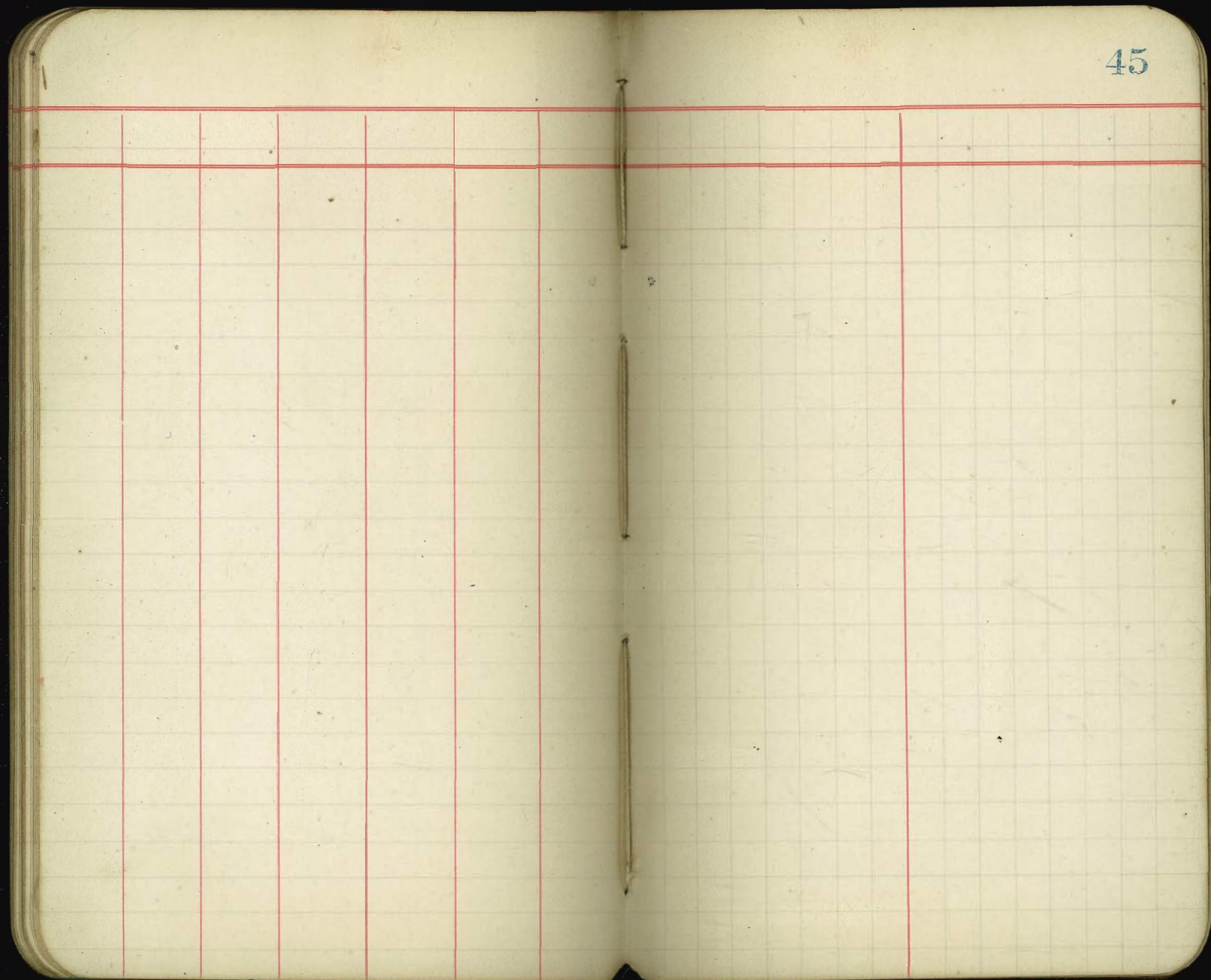

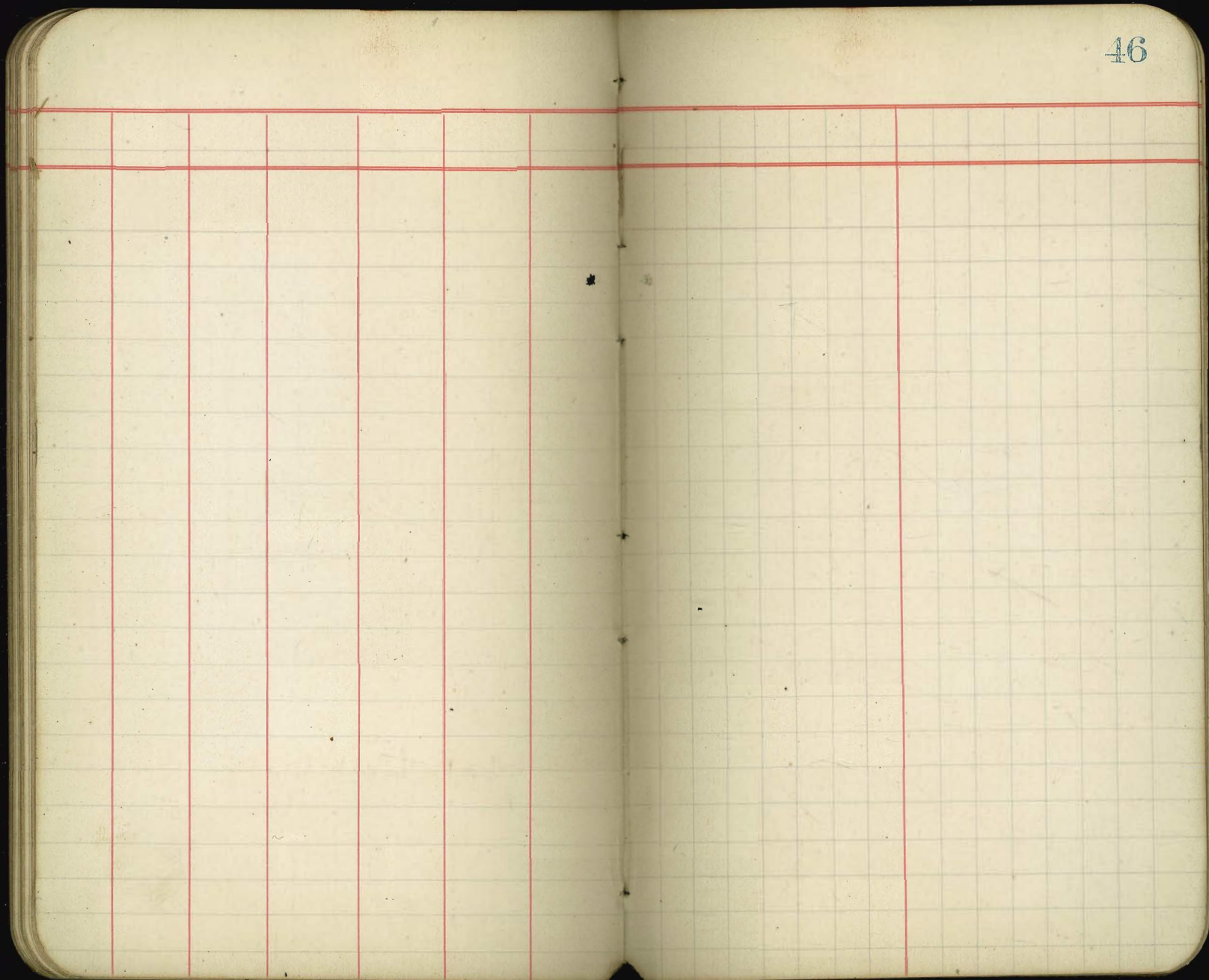



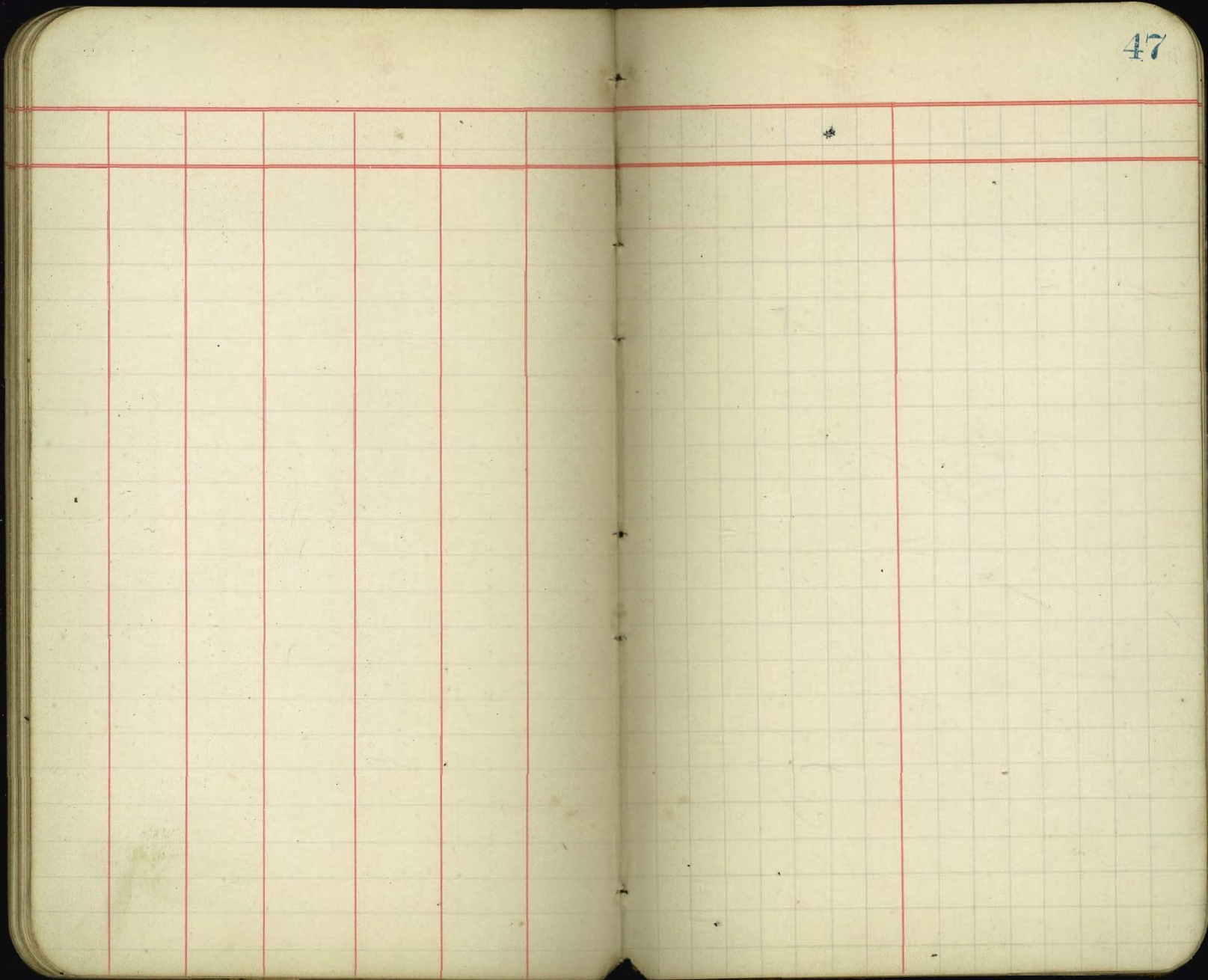

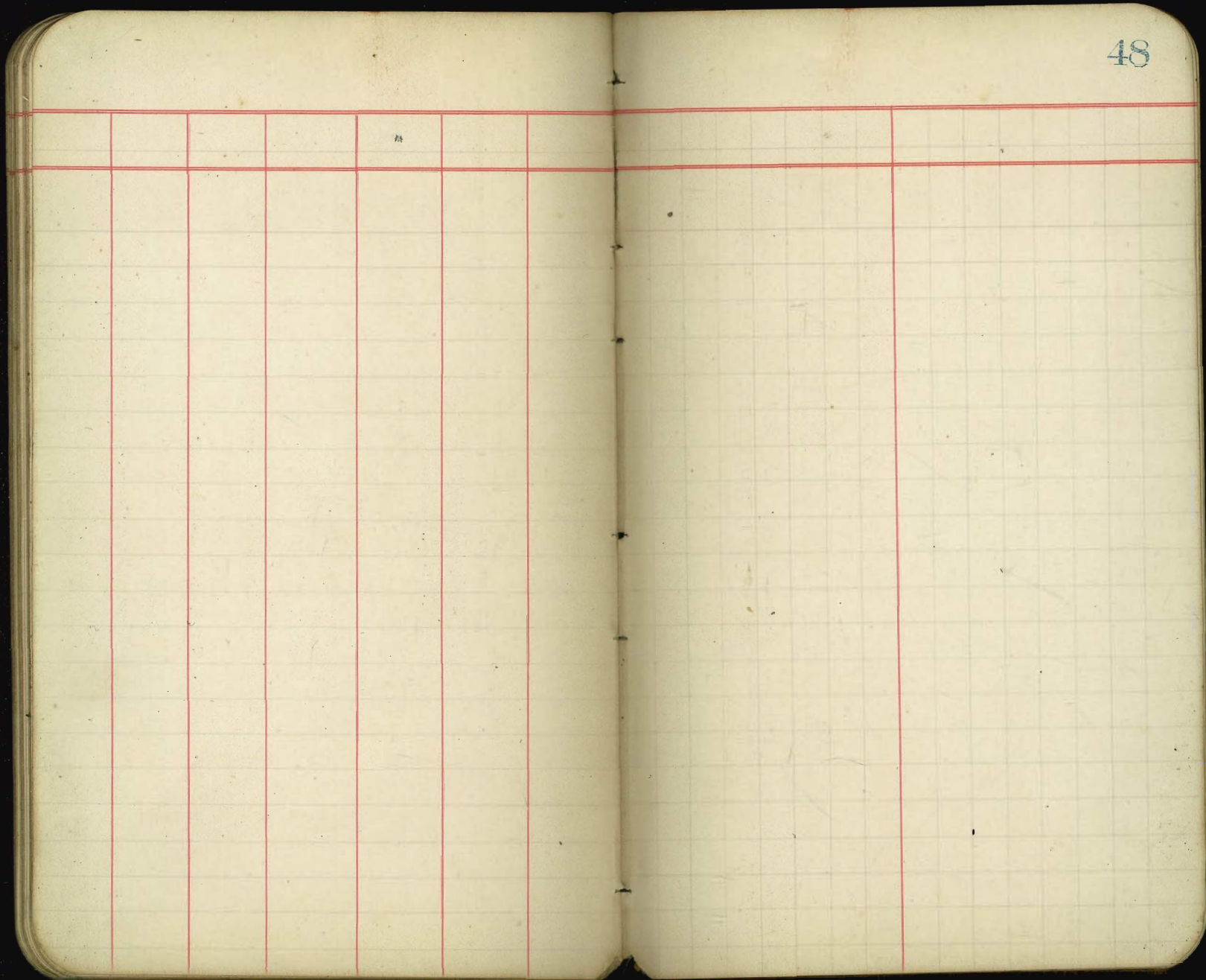

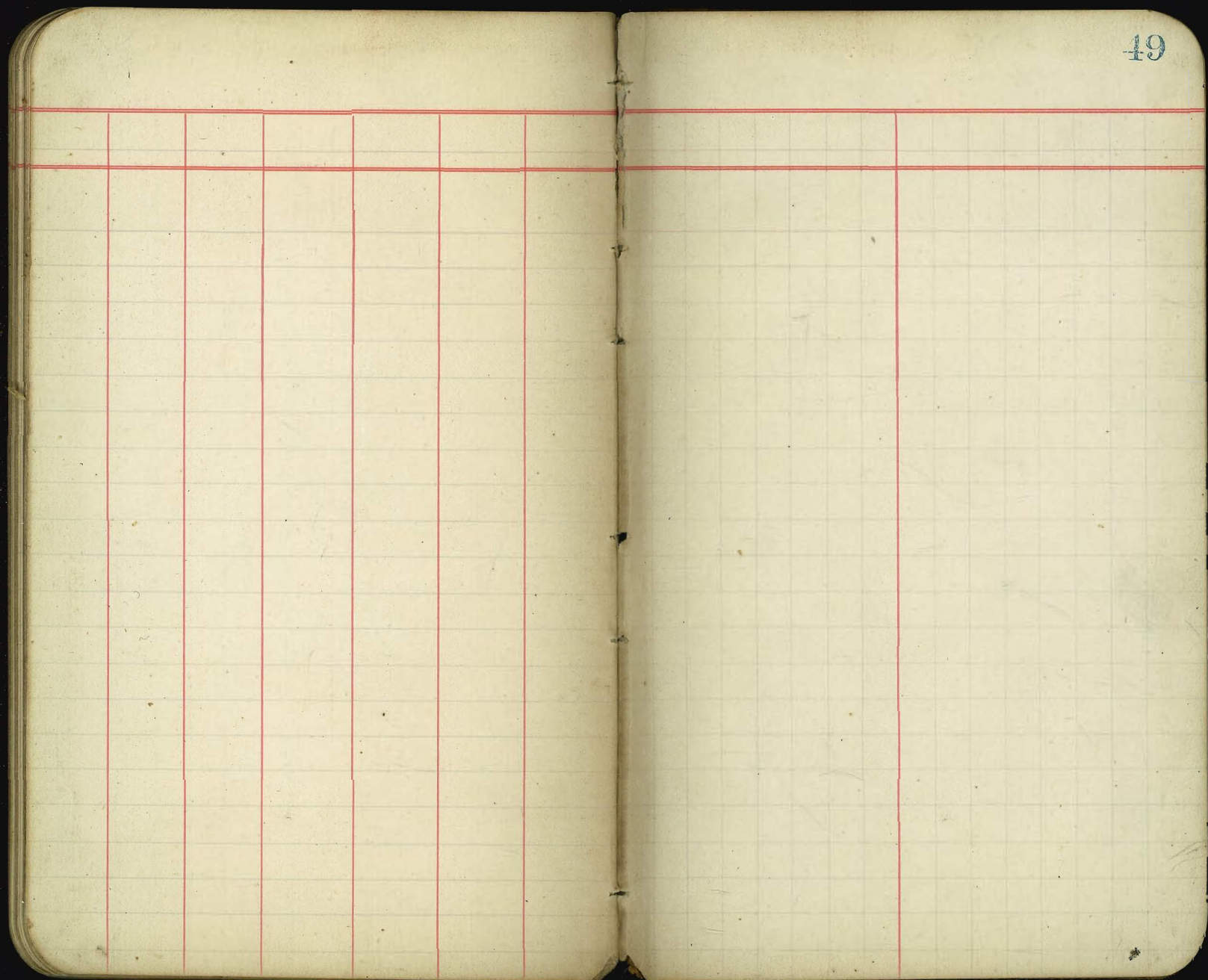

Set N.E. cor of S.E. 114 of 1149 from  
st center as follows

Set up on 1/3' point on 28th & d  
calculated offsets and measured  
to the point on B.S. on 28th & c  
South 14.47' East 1.3' set Plug.

151 .68

671 3.02

.0045  
151  
45  
22.5  
45  
67.95

798

215

1013

1214

201

1334

6,000  
536  
6640  
6670

(.0045  
1334  
180  
135

135  
45  
6,0050

35

.0045

671

045

31.5

270

3,0195

1114

.0045  
952

090

270

405

4,3290

1314

856000

7884

6160

5250

9040

68

00065

301

65

1405

1406

19565

300

65

1500

13000

19500

1314

215

1099

65

5495

6594

71435

58° 55' N  
S 12° 11' E

4 26 87° 55'  
 320  
 151  
 67  
 19 41  
 143 1  
 278  
 list to our 195.8  
 6576  
 344  
 3966

**Return to City Engineers Office**  
 City Hall, San Diego, Cal.

120174.5  
 270  
 200170  
 29700  
 29700  
 178.75  
 100029  
 200195  
 665  
 117  
 177  
 120174.5  
 270  
 200170  
 29700  
 29700  
 178.75

13.95

180  
 86  
 40432  
 2.6

1.35

687.64

to 25 2 1/2

671  
 151  
 822  
 90  
 666.5  
 75  
 13330  
 70.4  
 01.95  
 211  
 02711  
 062  
 9020  
 90  
 89 02  
 88 50  
 180  
 60  
 60  
 305  
 13021  
 781  
 319  
 0501  
 189  
 9020

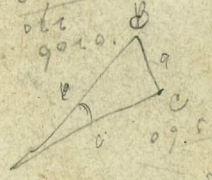

02711  
 0712  
 9020  
 60  
 60  
 13021  
 781  
 319  
 0501  
 189  
 9020  
 0057  
 0024  
 0028  
 0058  
 0072  
 0112  
 0152  
 0192  
 0232  
 0271  
 0311  
 0351  
 0391  
 0431  
 0471  
 0511  
 0551  
 0591  
 0631  
 0671  
 0711  
 0751  
 0791  
 0831  
 0871  
 0911  
 0951  
 0991  
 1031  
 1071  
 1111  
 1151  
 1191  
 1231  
 1271  
 1311  
 1351  
 1391  
 1431  
 1471  
 1511  
 1551  
 1591  
 1631  
 1671  
 1711  
 1751  
 1791  
 1831  
 1871  
 1911  
 1951  
 1991  
 2031  
 2071  
 2111  
 2151  
 2191  
 2231  
 2271  
 2311  
 2351  
 2391  
 2431  
 2471  
 2511  
 2551  
 2591  
 2631  
 2671  
 2711  
 2751  
 2791  
 2831  
 2871  
 2911  
 2951  
 2991  
 3031  
 3071  
 3111  
 3151  
 3191  
 3231  
 3271  
 3311  
 3351  
 3391  
 3431  
 3471  
 3511  
 3551  
 3591  
 3631  
 3671  
 3711  
 3751  
 3791  
 3831  
 3871  
 3911  
 3951  
 3991  
 4031  
 4071  
 4111  
 4151  
 4191  
 4231  
 4271  
 4311  
 4351  
 4391  
 4431  
 4471  
 4511  
 4551  
 4591  
 4631  
 4671  
 4711  
 4751  
 4791  
 4831  
 4871  
 4911  
 4951  
 4991  
 5031  
 5071  
 5111  
 5151  
 5191  
 5231  
 5271  
 5311  
 5351  
 5391  
 5431  
 5471  
 5511  
 5551  
 5591  
 5631  
 5671  
 5711  
 5751  
 5791  
 5831  
 5871  
 5911  
 5951  
 5991  
 6031  
 6071  
 6111  
 6151  
 6191  
 6231  
 6271  
 6311  
 6351  
 6391  
 6431  
 6471  
 6511  
 6551  
 6591  
 6631  
 6671  
 6711  
 6751  
 6791  
 6831  
 6871  
 6911  
 6951  
 6991  
 7031  
 7071  
 7111  
 7151  
 7191  
 7231  
 7271  
 7311  
 7351  
 7391  
 7431  
 7471  
 7511  
 7551  
 7591  
 7631  
 7671  
 7711  
 7751  
 7791  
 7831  
 7871  
 7911  
 7951  
 7991  
 8031  
 8071  
 8111  
 8151  
 8191  
 8231  
 8271  
 8311  
 8351  
 8391  
 8431  
 8471  
 8511  
 8551  
 8591  
 8631  
 8671  
 8711  
 8751  
 8791  
 8831  
 8871  
 8911  
 8951  
 8991  
 9031  
 9071  
 9111  
 9151  
 9191  
 9231  
 9271  
 9311  
 9351  
 9391  
 9431  
 9471  
 9511  
 9551  
 9591  
 9631  
 9671  
 9711  
 9751  
 9791  
 9831  
 9871  
 9911  
 9951  
 9991

9110  
 8901  
 15011  
 18.25  
 13.50  
 2003.50  
 1967.72  
 7.88  
 658

**Return to City Engineers Office**  
 City Hall, San Diego, Cal.

1534  
 9  
 203.50  
 195.67  
 7.83 76  
 90° 07'  
 N 83° E

80  
 1° 08  
 88 52



27  
 140  
 36.10  
 203.20  
 N 14° 50  
 15  
 50  
 83  
 1320  
 500  
 1980

1339  
 1340  
 671  
 2011  
 180 10  
 88 50  
 91 10

15  
 13 15  
 97 10  
 667.2  
 1524.6  
 90  
 10 50  
 13 50  
 20 30  
 20 50  
 21 10  
 21 30  
 21 50  
 22 10  
 22 30  
 22 50  
 23 10  
 23 30  
 23 50  
 24 10  
 24 30  
 24 50  
 25 10  
 25 30  
 25 50  
 26 10  
 26 30  
 26 50  
 27 10  
 27 30  
 27 50  
 28 10  
 28 30  
 28 50  
 29 10  
 29 30  
 29 50  
 30 10  
 30 30  
 30 50  
 31 10  
 31 30  
 31 50  
 32 10  
 32 30  
 32 50  
 33 10  
 33 30  
 33 50  
 34 10  
 34 30  
 34 50  
 35 10  
 35 30  
 35 50  
 36 10  
 36 30  
 36 50  
 37 10  
 37 30  
 37 50  
 38 10  
 38 30  
 38 50  
 39 10  
 39 30  
 39 50  
 40 10  
 40 30  
 40 50  
 41 10  
 41 30  
 41 50  
 42 10  
 42 30  
 42 50  
 43 10  
 43 30  
 43 50  
 44 10  
 44 30  
 44 50  
 45 10  
 45 30  
 45 50  
 46 10  
 46 30  
 46 50  
 47 10  
 47 30  
 47 50  
 48 10  
 48 30  
 48 50  
 49 10  
 49 30  
 49 50  
 50 10  
 50 30  
 50 50  
 51 10  
 51 30  
 51 50  
 52 10  
 52 30  
 52 50  
 53 10  
 53 30  
 53 50  
 54 10  
 54 30  
 54 50  
 55 10  
 55 30  
 55 50  
 56 10  
 56 30  
 56 50  
 57 10  
 57 30  
 57 50  
 58 10  
 58 30  
 58 50  
 59 10  
 59 30  
 59 50  
 60 10  
 60 30  
 60 50  
 61 10  
 61 30  
 61 50  
 62 10  
 62 30  
 62 50  
 63 10  
 63 30  
 63 50  
 64 10  
 64 30  
 64 50  
 65 10  
 65 30  
 65 50  
 66 10  
 66 30  
 66 50  
 67 10  
 67 30  
 67 50  
 68 10  
 68 30  
 68 50  
 69 10  
 69 30  
 69 50  
 70 10  
 70 30  
 70 50  
 71 10  
 71 30  
 71 50  
 72 10  
 72 30  
 72 50  
 73 10  
 73 30  
 73 50  
 74 10  
 74 30  
 74 50  
 75 10  
 75 30  
 75 50  
 76 10  
 76 30  
 76 50  
 77 10  
 77 30  
 77 50  
 78 10  
 78 30  
 78 50  
 79 10  
 79 30  
 79 50  
 80 10  
 80 30  
 80 50  
 81 10  
 81 30  
 81 50  
 82 10  
 82 30  
 82 50  
 83 10  
 83 30  
 83 50  
 84 10  
 84 30  
 84 50  
 85 10  
 85 30  
 85 50  
 86 10  
 86 30  
 86 50  
 87 10  
 87 30  
 87 50  
 88 10  
 88 30  
 88 50  
 89 10  
 89 30  
 89 50  
 90 10  
 90 30  
 90 50