

9

TRANSIT

F.B. 62

62

Return to City Engineers Office  
City Hall, San Diego, Cal.

MICROFILMED

DEC 4 1964

*N 14° 58' W (N 25° 45' W approx)*

*and other mt. peaks*

*N 9° 18' E (N 4° 30' W approx)*

*Other small mountains*

62

Return to City Engineers Office  
City Hall, San Diego, Cal.

*14 80  
13 60  
45 25*

*10 50  
40 80  
20 20*



Survey of line between 1123  
& Lot C and between 1122 & Lot B

Oct 12 1890

Hambin  
Cotton  
Walkman  
Kensley

1

Sta	Order Angle	Bearing	Dist Angle	Stadia	
H.	N 77° 36' W		+0° 25'	7.34	735.19
G	N 46° 19'	N 88° 37' W	+0° 30'	7.23	724.20
F	M 75° 40' W		-1° 10'	2.245	225.66
E	S 75° 50' E		-0° 50'	7.12	713.10
D	0° 07' left	N 89° 45' E S 89° 37' W	-1° 0'	3.82	383.13
C	M 05° 50' W		-0° 30'	5.61	562.20
B	S 75° 50' E		-0° 30'	5.00	501.21
A	90° 16' left	N 89° 17' E N 89° 36' E S 89° 44' W	+1° 0'	2.61	262.17

Beginning at the corner common  
Rueblo Lots 1123, 1124, 1117 & C. Set  
off meridian using Var. of 13° 50'

1122  
1128  
3x4" Stake on  
end of rock.

4x4" Stake tall  
white cor both  
N.E. & N.W. 1/4 of  
N.E. 1/4 1123

229 set from tile  
points are covered  
by earth

Survey of line between 1123  
& Lot C and between 1122 & Lot B

2

Sta	Incler Angle	Bearing	West Angle	Station	
L					
K			+ 2° 0'	2.36	236.96 -
J			- 2° 45'	6.215	620.20 -
I			- 1° 45'	2.915	292.60

□ 4x4" Stake (new) set  
at S.W. corner of  
Catholic Cemetery.

2609.15



Line East from cor of 1123  
1124, 1117 & C.

3

I

H

G

F

E

$+0^{\circ} 45'$  4.33

D

$+0^{\circ} 30'$  3.89

C

$+0^{\circ} 30'$  6.82

B

$0.0'$  6.305

A  $89^{\circ} 45'$  left  $N 89^{\circ} 45' E$   $-0^{\circ} 10'$  5.295

Beginning of cor common to 1117

1123, 1124 & C Run East

Van  $13^{\circ} 50'$

offset 0.58 N.

Line between 1122 & 1123 South  
from common corner to 1122, 1123  
B & C

Apr 20 1890

4

Sta	Angle	Beating	Dist	Angle	Prod
8					
7					
6					
5					
B.	748.03		-2° 45'	7.095	709.02
4					
3					
2					
1					

S 41° 20' E

80° 19' W  
80° 35' E

A. a. 89° 53' L 80° 16' E - 6° 10' 4.52 448.03

Set up at common corner of 1122, 1123

B. & C Back Sight along B line  
of B reversed and turned 89° 53' -  
Left

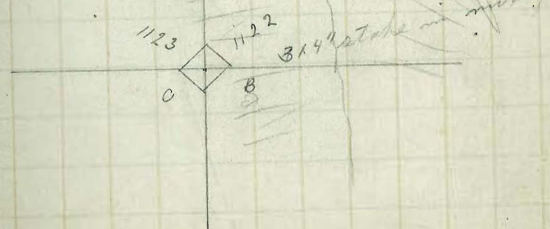



Sta	Angle	Being	alt Angle	Red
19				
	+78°34'		-1°50'	2.10
18				211.04
17				
16				
15				
14				
	+66°52'		+1°40'	5.09
13				509.82
12				
	+57°05'		+3°30'	2.09
11				209.47
10				
9				



Sta	Angle	Bearing	vert Angle	Dist
30				
29				
28				
27				
+17.24	90° 31' R	S 89° 56' W	+6° 30'	6.64 656.19
26				
25				
24				
23				
22				
21				
+87.38			-9° 05'	5.48 529.96
20				

S 76° 10' W

S 14° 20' E

\* plug in mound.  
 SE cor 1123. There  
 is a mound 12' high  
 and a stake and stov  
 2.5 NW of cor.



Sta	Angle	Bearing	Dist	Red	Hor. Dist.	
41						
40						
39	$+36.25$	$0^{\circ} 06' R (N)$	$S 89^{\circ} 50' W$	$+2^{\circ} 0'$	7.11	710.30
38	$+57.68$			$-26^{\circ} 20'$	1.00	81.57
37	$+64.24$			$-11^{\circ} 40'$	0.93	90.44
36	$+46.10$			$+1^{\circ} 50'$	1.17	118.14
35						
34						
33	$+73.44$			$+6^{\circ} 20'$	3.76	372.67
32						
31						

Stake in mound  
the NW cor. of NE 1/4 of  
1122



52				
51				
50				
+40.66	-12° 0'	3.15	303.78	
49				
+21.21	-50° 40'	1.33	132.95	
+07.77				
48				
47				
+46.55	+1° 20'	1.60	161.16	
46			76.76	
45				
44				
43				
42				

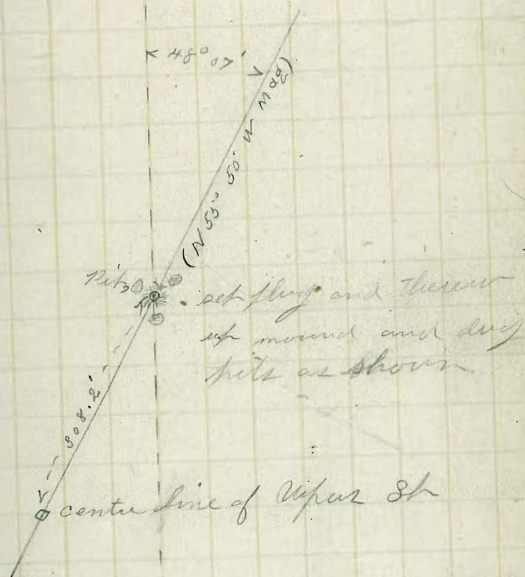



Sta	Angle	Bearing	next Angle	Rod
62				
61				
	791.83'		+4° 30'	2.23 222.87
60				
59				
58				
57				
	+23.47			
56				
55				
54				
	N 19° 55' W N 13° 30' W			
53				
	90° 06' R. N 0° 04' W			
	+44.34 90° 30' R. N 0° 20' E +5° 40'			7.94 787.41

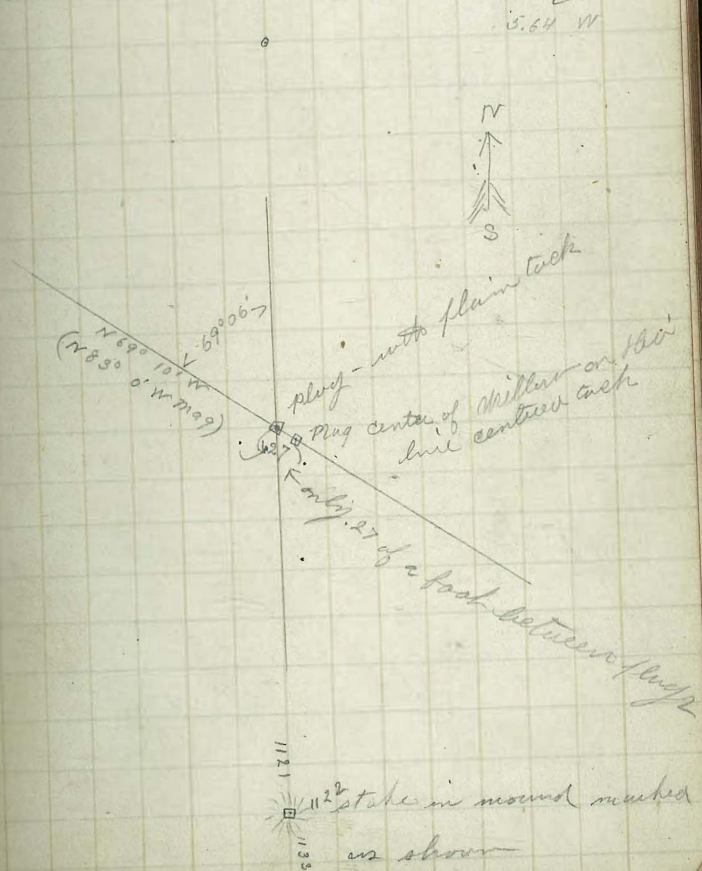

Sta	Angle	Bearing	Dist Angle	Prod	
+42.64 72			-2° 30'	5.79	
71 +22.21			-3° 30'	2.20	220.43
70					
69					
68					
67					
66 +71.10			+1° 0'	11.50	1151.11
65 +71.10			+1° 0'	11.50	
64					
63 +57.72			+3° 0'	3.16	316.38

14.33 W ✓

12.75 W ✓

9.51 W ✓  
10.4 W to cor of old fence

7.24 W ✓



Sta	Angle	Bearing	<sup>cut</sup> Angle	Pod
-----	-------	---------	-------------------------	-----

80

+11.17

79

+82.08

+21.79

78

77

76

75

74

73

-5°40

0.89

-9°20'

0.61

cut of century  
E 19.11

connected to cut of century

Trial line around rubble  
lot B

Nov

N 14° W  
7 52  
7 42

21° 25'  
10 50  
7 85

Sta	Angle Bearing	Dist	Angle	Stadia
H	7° 22' L 7° 32' L 89° 35' R		-5° 0'	1.17 117.36 14.55
G			-17° 40'	0.83 76.74
F			-5° 10'	0.55 53.80
E	4° 33' R		+7° 30' -50'	5.81 572.35 66.03
D	1° 50' R		-2° 0' -15° 40'	7.72 772.31 179.33 179.26
C			-3° 40'	6.27 526.09
B			-1° 40'	1.47 148.12

A 0° 21' R. No 19. X + 12° 0' 4.66 467.11  
Sta A = corner common to lots  
1122, 1123, B & C. Back of string  
line bet 1122 & 1123, angle to R 0° 21'

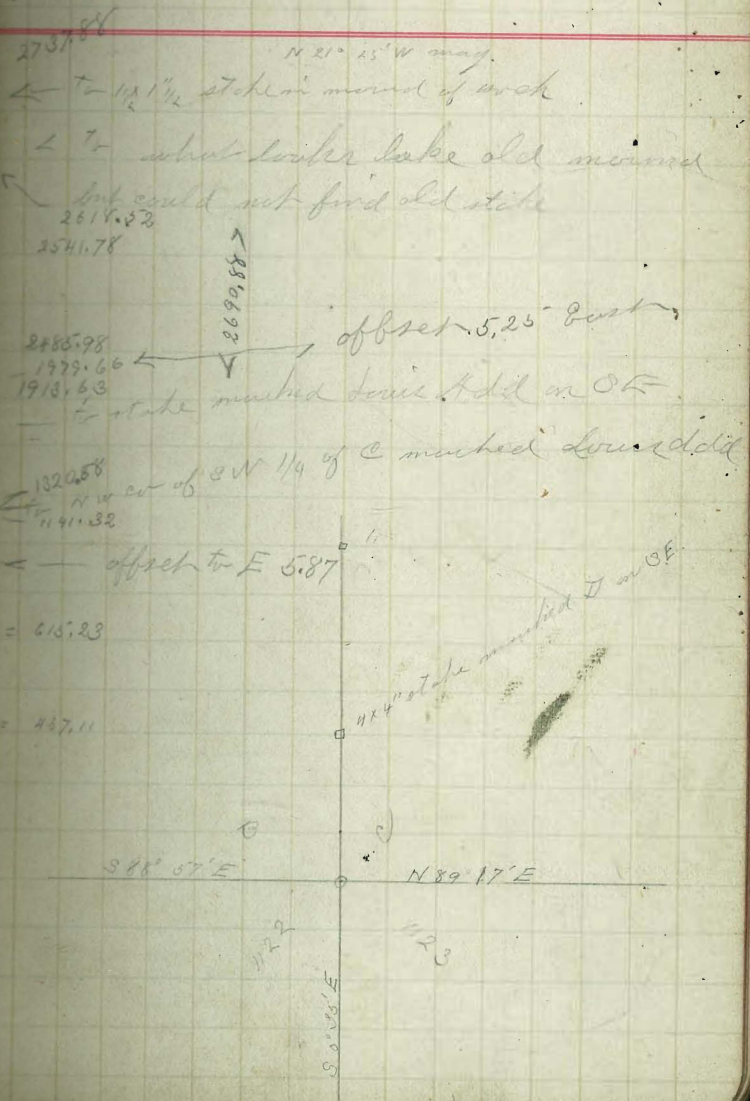





Line along N of 1122 beginning  
at NE corner

Beginning at N.E. cor of 1122 B. S.  
to Sta 4+48 on East line Reversed  
turned  $88^{\circ} 21' R$  ( $N 88^{\circ} 57' W$ ) ( $N 77^{\circ} 15' W$  mag)

A.  $+30'$  7.23 (724.20)

B.  $+0^{\circ} 25'$  7.34 (735.19)

C.  $-1^{\circ} 45'$  2.915 (292.60)

D.  $2^{\circ} 45'$  6.215 (620.20)

E.  $+2^{\circ} 0'$  2.36 (236.95)

F.

o Stake at S.E. cor of  
Cemetery Fence



line North from N.E. cor of 1123  
between C. & 1117

Sta	Angle bearing	Angle	Stadia		
F	$0^{\circ} 13' 2''$	$N 0^{\circ} 54' W$	$-24^{\circ} 50'$	1.40	116.56
E			$-14^{\circ} 10'$	0.77	78.64
D			$-1^{\circ} 30'$	3.44	345.01
C	$0^{\circ} 10' R$	$N 0^{\circ} 41' W$	$+0^{\circ} 18'$	2.00	801.24
B	$0^{\circ} 11' 2''$	$N 0^{\circ} 51' W$	$+0^{\circ} 40'$	5.65	566.17
A	$90^{\circ} 0' 0''$	$N 0^{\circ} 40' W$	$-0^{\circ} 10'$	7.48	749.24

D.S. West along line bet- 1123 & C  
which bears B  $89^{\circ} 10' W$  (N 77 25' E (?)  
(Miscable road)

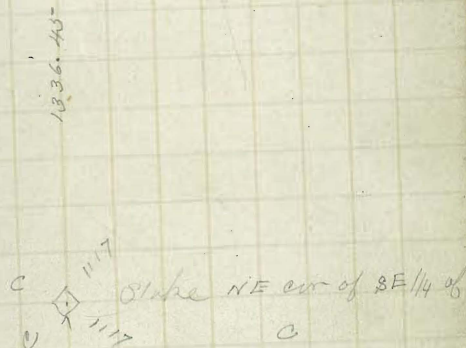

1316.41  
1036.45  
263.186  
11.80

1316.41

749.24  
366.17  
1315.41

plug N.E. cor of 1123.

Sta	Angle	Bearing	Dist	Stake
N			41° 10'	3.21
M	26° 01' L (123° 24' L)	N 89° 57' W 37° 04' E	+ 10' = (9 21° 28' E (Mag))	10.16 1017.24
L	25° 51' R	N 64° 26' W	- 16° 40'	1.42
K			- 9° 20'	0.71
J			- 0° 20'	5.91
I	0° 01' L	N 89° 43' W	+ 0° 43'	5.353
H	0° 02' R	S 89° 44' W	- 0 10'	6.815
G	89° 24' L	S 89° 42' W	+ 7° 26'	6.53

To Sta H on West line of C

Old plug in stone and  
N.W. cor of C (?)

Sum 57.37  
Cue = 118.05

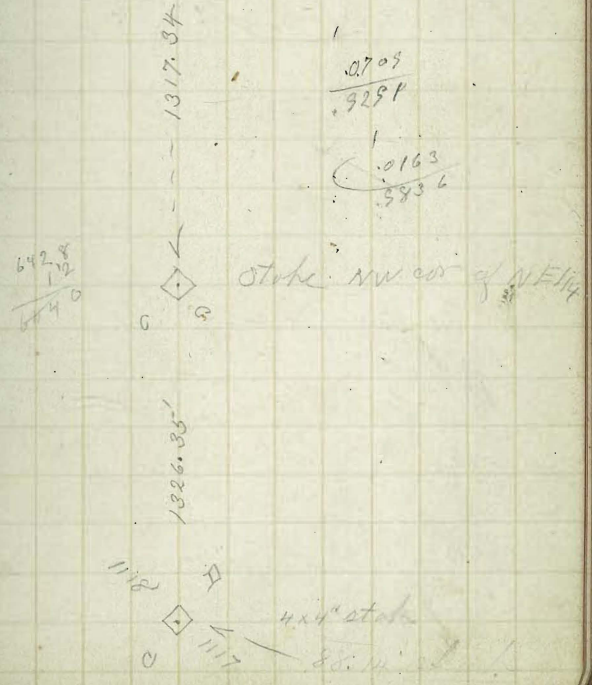



Sta	Angle	Bearing	Dist	Angle	Station
Q	88° 21' 4"		(8.14° 30' E mag)		to wire of B
	97° 05' 4"		(8.28° 15' E mag)		12.20' x
P	1° 57' 4"	S 88° 06' W	+ 2° 30'	6.70	669.98
O			- 2° 40'	6.10	609.93

S 73° 50' W

to what looks like old mound

Fall station set by  
Lambert for NW of B

Kath from W E corner 1112

Sta Angle Bearing Angle Stake H or D

G			+20'	7.74	
O	0° 24' R	E	+2° 50'	2.05	
	157° 16' R		-6° 20'	2.43	
FV	144° 37' R		-7° 0'	1.93	

See next page

E + L			+2° 20'	9.48	
D			-1° 0'	7.96	796.98
C			+10'	0.54	55.25V
B			+2° 50'	9.52	950.92 ✓
A	90° 0' R	N 89° 06' E	+21° 0'	0.90	79.69

Line east from cor 2 lots D. C. 1117 &amp; 1118

B.S. to Sta G bet 1117 &amp; C which

Bears 34° 24' E

(362° 50' W angle)  
to mound of rock no stake  
(354° 10' W angle)  
to stake in and (?) marked 1117, 1116 D & E



Crest from NW cor. 1117

Sta	Angle	Reading	Angle	Stadia	Dist	
M			+2° 40'	4.87	486.18	(488.30)
L			0° 01'	5.98	599.25	(597.40)
K			-2° 30'	6.37	637.04	(637.0)
J			-1° 10'	3.958	396.58	(394.50)
I			+0° 20'	6.27	628.23	
H			+2° 0'	2.08	209.00	(209.16)
G	14° 09' R	389° 40' E	+6° 45'	2.56	253.80	(253.80)
F	21° 23' L	N 76° 11' E				
	(52° 33' R)		+0° 50'	2.11	212.31	
E	7° 58' R	382° 26' E	+0° 30'	7.985	799.69	(800.1)

At Sta E turned to white slate  
marked 1116, 1117 & H & E

+ large stake in stone mound

o leaf stake in mound

52° 33' S 87° 57' E Stake  
212.0

Cush from NE 1117

Sta	Angle	Reading	Dist	Angle	Dist
W					
V			+1° 0'	6.07	608.1071 610.70
U			+6° 20'	5.27	328.24 (527.70)
T			-0° 30'	6.11	612.20 (609.00)
S					
R			-0° 30'	7.11	712.20 (711.15)
Ro			-0° 40'	6.66	667.18
Q			-0° 10'	7.09	710.24 (707.90)
P			+2° 40'	2.82	282.64 (283.40)
O			+6° 40'	3.26	324.07 (324.20)
N			0.0	8.28	829.24 (826.40)

set intersection on  
Cush line of Pueblo

Stone and

mound of rock at  
suffused end of 1114, 1115; F&G





Sta.	Angle	Bearing	Dist	Prod
U			- 0° 20'	4.34 435.23
T			+ 0° 20'	5.33 534.23
S	0° 10' R		+ 0° 10'	5.65 566.22
R	0° 12' L		+ 0° 40'	4.345 435.20
Q			+ 0° 40'	4.365 437.70
			0° 0'	1.155 156.75
				116.75?
P			+ 1° 30'	2.99 299.95
O			+ 3° 30'	5.13 512.33
			- 0° 30'	5.43 544.22
N			- 7° 0'	1.38 137.20
M			- 1° 20'	1.70 171.16
L			+ 2° 30'	6.885 689.55
K		N 89° 20' E	+ 3° 50'	3.285 328.28

N 73° 35' E 4.115 41.55 E N 20° 36' E

stone mound

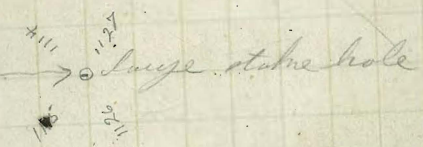
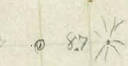

(117.4)

(299.68)

(511.00)  
(543.28)



stake



Sta	Angle Bearing	Angle	Dist	Prod
-----	---------------	-------	------	------

X	N 73° 15' E	0° 11' L	2" 0'	3.33	
Y	S 88° 10' E	16° 27' R	-2° 50'	3.59	
W	N 73° 25' W		-1° 50'	2.21	222.02
V			-0° 20'	3.62	363.24

to stake marked Fullman St and Pueblo Ave - Sta Z

to large stone mound. & Sta Y











Sta	Angle	Bearing	west Angle	Stadia
D'			+0° 50'	3.33 334.16 (322.72)
N' = Sta Y on N of 1349			+2° 0'	3.265 327.35 (326.50)
M'			-0° 40'	3.63 344.20 (361.95)
L'			-1° 6'	2.18 219.18 (217.55)
K'	0° 04' Right	N 20° 35' W	+0° 50'	3.71 342.22 (342.50)
J'	0° 10' left	N 20° 35' W	+0° 40'	3.22 333.21 (332.10)
			+0° 40'	2.26 ← 227.22
I'	0° 13' Right	N 20° 35' W	+0° 30'	4.38 439.23 (439.20)
			0° 0'	1.78 179.25
H'		N 30° 40' W	+0° 50'	3.17 317.18 (317.90)
G'	107° 35' left		+1° 20'	6.72 672.89 (670.40)
F'			-0° 36'	5.98 599.20 (595.25)

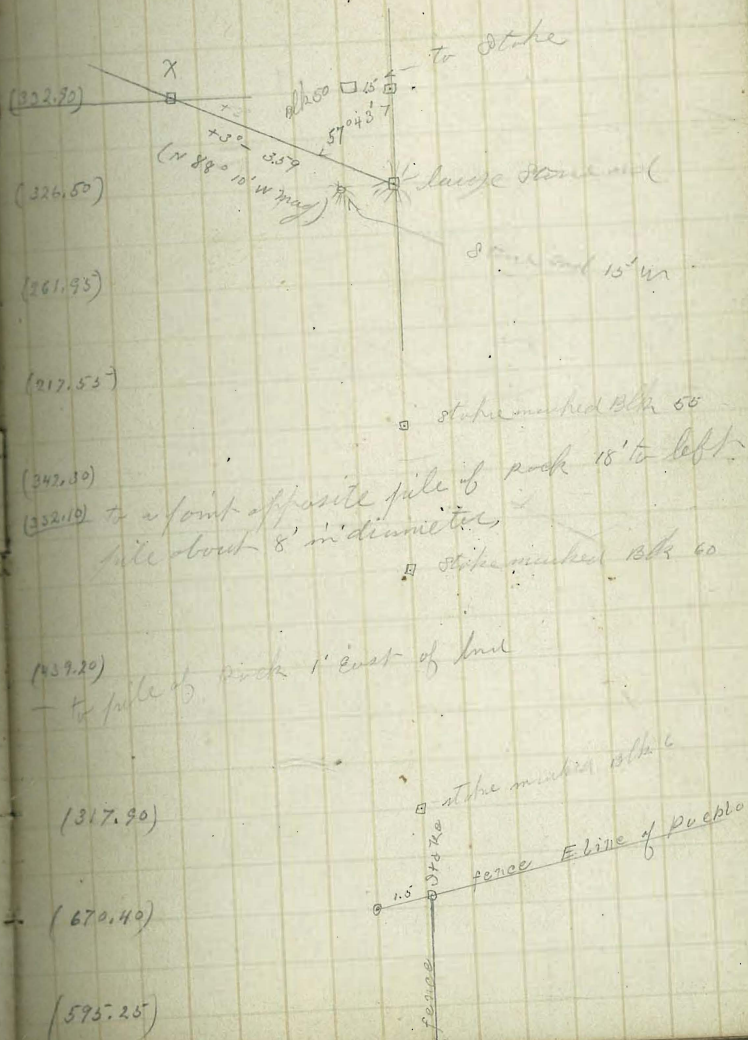



Sta	Angle	Bearing	dist	Stadia	Hor dist
Z'			0° 20'	6.64	665.23 (663.94)
Y'			-0° 10'	6.59	660.24 (658.78)
X'	73° 39' Left		-0° 20'	3.87	358.23 (357.25)
W'			+0° 20'	5.745	576.73 (575.45)
V'	0° 20' R.		+0° 20'	7.62	763.22 (766.65)
U'			+0° 20'	6.60	661.23 (661.33)
T'	0° 16' Left		+0° 40'	6.60	661.16 (662.33)
S'			-0° 40'	1.10	111.24
R'			+1° 10'	6.24	624.99 (622.78)
Q'			+2° 10'	5.55	555.46 (554.54)
P'			-0° 30'	7.25	726.19 (725.93)
			-0° 20'	1.92	193.24 (192.0)

stake hole in mid of Rock

stake in mid of Rock

stake in ground (marked Oct 29 - 1/4 of 4) in East

stake in Rock (?)

stake in Rock 7.0

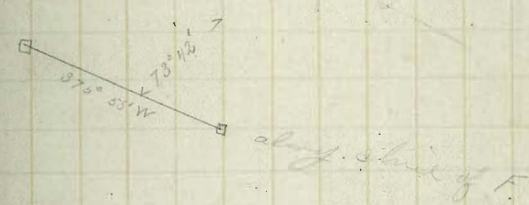

stake marked 10/12/42



Sta	Angle Bearing	Dist	Stadia	Hor. Dist.
J	0° 30' Right	+2° 2'	3.82	382.86
I	0° 59' left	-1° 40'	8.65	865.52 (865.52)
H		+0° 10'	6.84	685.28 (685.25)
G	0° 10' L	+0° 40'	3.76	377.20 (426.85)
F		+0° 40'	7.16	717.15 (715.80)
		-3° 0'	0.395	40.14
E		-1° 10'	3.785	344.60 (342.74)
D		+0° 30'	3.19	320.22 (319.20)
C		-2° 0'	8.58	853.22 (852.22)
B		-0° 30'	4.24	425.2 (424.24) full stake in mid.
A		-0° 10'	7.10	711.24 (711.27)

stake  
1119  
1111

stake 4+4" = 9.35 ply

7.0 stake 7' south of line  
marked E & F

stake in mid  
1113

Sta	Angle	Bearing	dist Angle	Station	
p''					
o''			-2° 0'	4.04	104.76
n''			-18° 45'	7.975	696.15
m''			-8° 0'	0.52	52.24
l''			-3° 30'	4.12	411.71
k''			-2° 30'	6.88	687.94

- 2635.68





Sta	Angle	Bearing	Dist	Angle	Station
-----	-------	---------	------	-------	---------

F 90° 46' R ← to line running west from SE cor 1112. line of 1112

E	0° 30' left	-20° 40'	7.895	692.41
---	-------------	----------	-------	--------

D		+10° 50'	4.40	440.95
---	--	----------	------	--------

C		+19° 40'	5.22	467.12
---	--	----------	------	--------

B		-7° 0'	5.93	585.42
---	--	--------	------	--------

A	0° 14' R.	-4° 50'	3.62	360.68
---	-----------	---------	------	--------

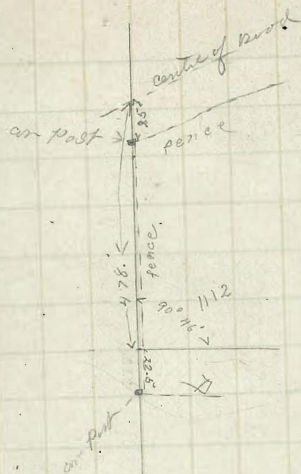

2543.08'

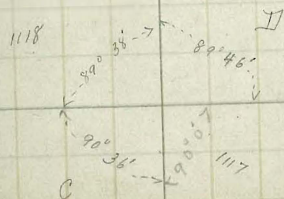







Line north from S.E. cor of 1124 &  
1125 and Park drive

Sta	Angle	Bearing	Angle	Stadia	
Q					
P	26° 28' left		-12° 10'	0.73	71.12 (67.88)
O			-9° 0'	1.47	147.85 (147.05)
N			-0° 40'	2.56	257.22 (256.08)
M			+0° 30'	5.28	529.21 (529.03)
L			+0° 10'	5.985	599.73 (598.25)
K			+1° 0'	3.13	314.15 (312.10)
J			+2° 40'	7.16	715.70 (713.50)

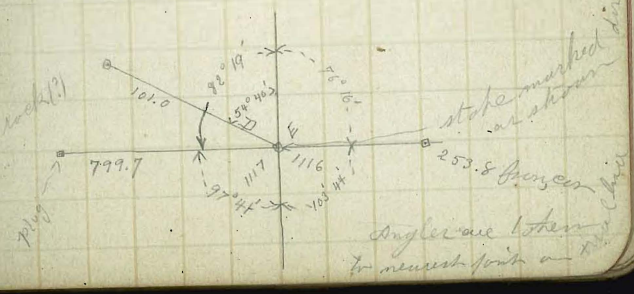
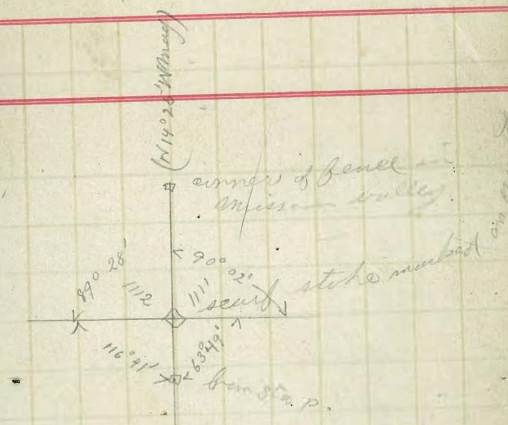



Line South from cur of E & F

1111, 1110

35

D

C

B

A

874.0 E

-0° 20' 7.25

-0° 10' 7.455

-0° 50' 5.53

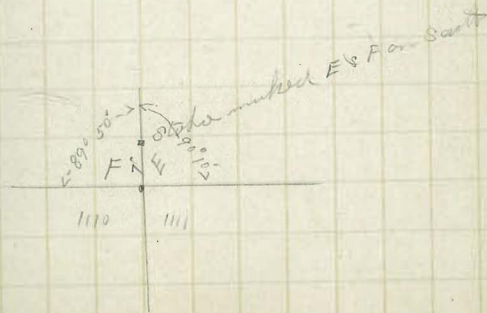

Sta.	Angle Bearing	Dist	Angle	Prod		
J			-2° 0'	2.08		
I			+20'	6.27		
H			+1° 10'	3.955		
G			+2° 50'	6.37	3231.62	
F			0° 0'	5.98	599.25	2632.37 ✓
E			-2° 40'	4.87	486.14	2146.19
D			0° 0'	8.28	829.24	1316.95
C			-5° 40'	3.26	324.07	992.88
B			-2° 40'	2.82	282.64	710.24
A			+0° 10'	7.09	710.24	

Line west from cor 114, 115 F & G

A: cor

876° 0' W



Sta	Angle	Bearing	Angle	Prod
			(8 67° 55' E mag)	
From Sta M or E	52° 33' R.	(-0° 50' U.S. west)		Prod 2.11
D		87° 51' E		
M = E	7° 58' L			
		88° 25' W		
L	21° 25' R		7.985	
		862° 05' W		
K	14° 09' L		-6° 45'	2.55

= 4x4" stake in end of rock

= Sta E running in at point 1147 N.W. corner

Line east from corner of 1114,  
1115 F&G to east line of Pueblo

Nov 28 1890

38

F					
E	71° 0'	6.07 6.46	647.05	1852.69	
D	+0° 20'	5.27	528.24	1324.40	
C	-0° 30'	6.11	612.30	712.20	
B				667.16	
A	-0° 30'	7.11	712.20		
	-0° 40'	6.66	667.16		

Beginning at a mound of rock at  
cor. of 1114, 1115, F&G Run

the other line

Intersection on  
Pueblo line

stone mark

stone mark

stone mark



Pueblo Sch C = Fifth St add  
 " " Louis add  
 " " 1117 Estudillo -

NE 1/4 of E 1/2 of S.E. 1/4 of NW 1/4  
 SW 1/4 of NW 1/4 of P.D. C  
 W 1/2 of 1117 (?)

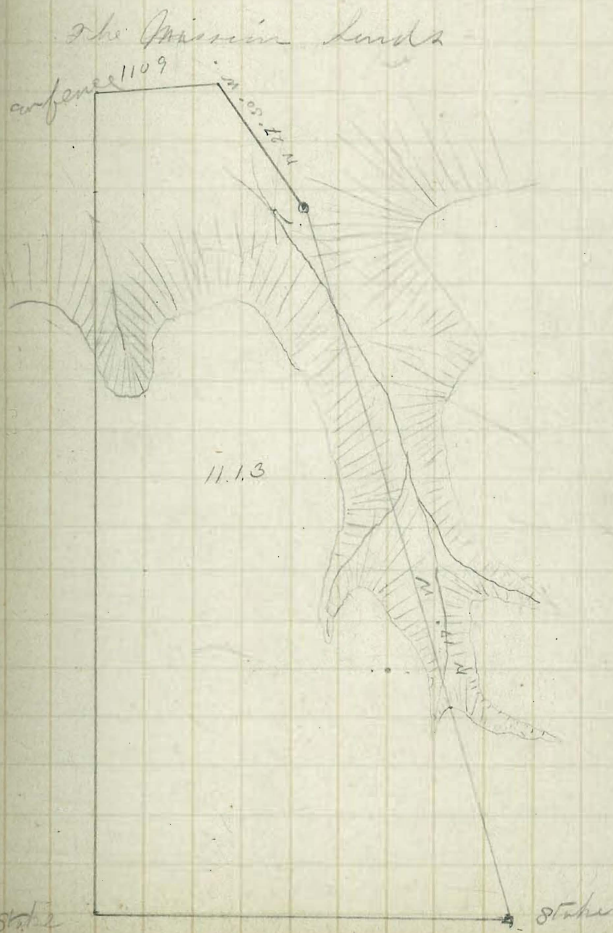



Preliminary trial around  
Sub 1113

Sta	Index	Beangy	Angle	rod	
24+93 E			-8° 0'	9.00	883.82
	N 80° 50' W				
24+93 D	17° 0' L	N 17° 0' W	-10°	7.80	781.22
	N 74° 25' E				
C	88° 21' R	N 88° 21' E	0° 0'	3.89	390.25
	N 76° 35' E				
B			+20'	6.56	657.20
	N 76° 35' E				
A	90° 25' R	S 89° 35' E	+0° 20'	6.64	665.22

Found SW cor of 1113 mound  
of rock with 4x4" stake in  
center set off meridian using  
Vaz of 135° and run as follows

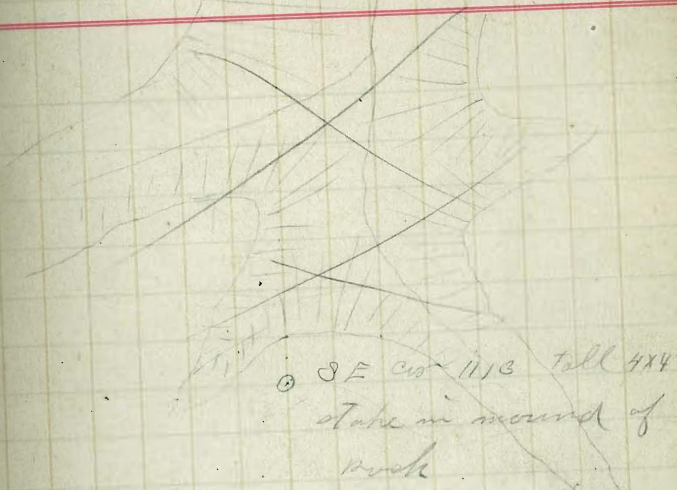

SE cor 1113 tall 4x4"  
stake in mound of  
rock

SW cor 1113



Sta	Index	Bearing	int Angle	Prod.	
K	110° 30' L	S 69° 30' W	+ 2° 50'	0.72	73.06
J	26° 57' L	N 26° 57' W	- 4° 0'	6.00	398.33
I	16° 24' L	N 16° 24' W	- 13° 0'	1.62	156.05
H	15° 05' L	N 15° 05' W	- 4° 15'	6.52	649.53
		N 10° 58' E	- 12° 50'	1.61	154.31
G			- 8° 30'	6.23	610.63
F			- 7° 40'	0.21	21.87

598.33 ←  
 507.33 ← 1109 → cur in S. north of K  
 cur in mission valley

○ large stone stk  
 in snowed marker  
 Rem W. in. on East

○ tall stake  
 turned to stake but did not change  
 line



Sta	Index	Reading	alt brgt	Pod.		
P		+ 180° 26'	30° 21' E	+ 50'	5.20	321.20
		179.28	30° 28' W	0.0	2.07	← 208.25
O				+ 21° 20'	7.40	643.31
N		180° 26'	30° 21' E	+ 7° 30'	7.15	704.07
		276° 11' L		+ 2° 20'	8.48	847.84
M		+ 162° 22' L	317° 38' W	+ 0° 20'	3.64	366.20
		48° 55' L	N 48° 55' W	- 1° 30'	1.55	156.24
L		123° 02' L	358° 58' W	- 20'	4.67	468.22

to stake and mound  
head of corner 100' S of P

to large stone at  
Sta J  
center of road 50' north on Sta N

to end of fence at  
NW cor 1110 (?)

Sta	Inter	Bearing	Dist	Angle	Prod
-----	-------	---------	------	-------	------

John M Battle  
 beginning at the inter of lot  
 1113 and S line of lot 1109  
 according to the map made  
 by James Pascoe, and running  
 thence N 74 1/2° E 9 ch to E corner  
 of Pueblo, thence S 27° E  
 10 ch thence S 17° E 9 ch  
 thence W 16 ch to west line  
 of lot 1113 thence N 15° ch  
 to place of Beginning 21.7

S-A 269° 33' 589° 33' E < to Sta B.

814° 05' E

R	180 14'	80° 14' E	-20'	5.20	521.20
---	---------	-----------	------	------	--------

Q			-20'	4.98	499.20
---	--	--	------	------	--------



Course	Bearing	Latitude		Height	
		N	S	E	W
1322.42	S 89° 35' E		9.78	1322.39	
390.25	N 88° 21' E	11.24		390.89	
2297.54	N 17° 0' W	2197.15			671.74
649.53	N 15° 05' W	636.81			171.63
155.05	N 16° 54' W				
598.33	N 26° 57' W				
73.06	S 69° 30' W				
468.22	S 58° 58' W				
365.20	S 17° 38' W				
2367.78	S 0° 26' E				
521.20	S° 14' E				

A to C  
 C to D  
 D to H  
 H to I  
 I to J  
 J to K  
 K to L  
 L to M  
 M to N  
 N to R  
 R to A

Line along line of W 1/2 of

1123 from SW cor of 1123

Sta	Angle	Bearing	Dist	Stadia	Dist
-----	-------	---------	------	--------	------

E	0° 18' R.	S 89° 08' E		to center line of 3rd St	
---	-----------	-------------	--	--------------------------	--

D			+1° 30'	5.67	567.86
---	--	--	---------	------	--------

C			+1° 50'	2.15	216.03
---	--	--	---------	------	--------

B			+5° 40'	2.16	215.14
---	--	--	---------	------	--------

A	0° 06' left	N 89° 50' E	+17° 30'	3.505	
---	-------------	-------------	----------	-------	--

B.S. west along line of 1122 Rev.  
Turned 0° 6' left

⊙ Plug in mound; the  
SW cor of the E 1/2 of 1123 (C&B 1122)

⊙ Plug in mound SW  
cor of Sub 1123



Trunk line West from cur  
set for SW of 1123

Stc	Angle	Bearing	our Angle	Prod
J				
G			-12° 0'	3.15
H			-5° 40'	1.33
C			-1° 20'	1.60
F	0° 06' R		+3° 0'	7.11
E			-26° 20'	1.00
D			-11° 40'	0.93
C			+1° 50'	1.17
B			+6° 26'	3.76
A	0° 21' Right		+6° 30'	6.64

81.57  
 90.44  
 118.14  
 372.67  
 656.69

1376° 05' W  
 1376° 25' W  
 1376° 20' W (R)

effect to old cur is 11.90' back

SW cur of 1122 & SE cur 1121

2.04' offset to South

1178 S  
 1.51 S  
 1.14 S  
 = 15 S

SW cur of 1123 B.S. to omitted line  
 bet 114 cur and SW cur.

1319.51' ↑







Line from SW cor of NE 1/4  
of Pueblo lot 1123

Stc	Angle	Reading	Det. Angle	Dist	Prod
K			-6°30'	6.78	670.56
J			-2°0'	6.92	692.41
I	0°28'R		+2°0'	1.61	161.05
H	0°38'L		+8°20'	0.66	66.88
G			-4°30'	5.07	508.13
F			-4°0'	2.25	224.18
E			+4°46'	2.60	259.53
D			+11°50'	3.45	332.74
C			-17°30'	3.505	321.42
B			-5°46'	2.16	215.14
A			-1°50'	2.15	216.03

A 0°14'L  
Backsight to center of 3rd st  
on S line reversed

1350

N 0° 35' W

89° 36'

89° 36'  $\frac{18}{32}$   
60'  
45'  
17'  
18'

SE cor of NW 1/4  
314° 30' E mag

π 32 314° 05' W.M.

South from E

1123 to 1/4 cor

S.W. cor 1123

offset = 0.45 N

off 1.19 8

Angle back is

0° 06' L

SW. cor SW 1/4 of 1123



