

EUGENE DIETZGEN CO.

DRAWING MATERIALS, MATHEMATICAL and
SURVEYING INSTRUMENTS

Chicago New York San Francisco New Orleans Pittsburg Toronto

Distances from Center of Roadway for Cross-Sectioning
Roadway 16 feet wide. Side Slopes 1 on 1.
For Single Track Embankment.

H	0	.1	.2	.3	.4	.5	.6	.7	.8	.9	H
0	8.0	8.1	8.2	8.3	8.4	8.5	8.6	8.7	8.8	8.9	0
1	9.0	9.1	9.2	9.3	9.4	9.5	9.6	9.7	9.8	9.9	1
2	10.0	10.1	10.2	10.3	10.4	10.5	10.6	10.7	10.8	10.9	2
3	11.0	11.1	11.2	11.3	11.4	11.5	11.6	11.7	11.8	11.9	3
4	12.0	12.1	12.2	12.3	12.4	12.5	12.6	12.7	12.8	12.9	4
5	13.0	13.1	13.2	13.3	13.4	13.5	13.6	13.7	13.8	13.9	5
6	14.0	14.1	14.2	14.3	14.4	14.5	14.6	14.7	14.8	14.9	6
7	15.0	15.1	15.2	15.3	15.4	15.5	15.6	15.7	15.8	15.9	7
8	16.0	16.1	16.2	16.3	16.4	16.5	16.6	16.7	16.8	16.9	8
9	17.0	17.1	17.2	17.3	17.4	17.5	17.6	17.7	17.8	17.9	9
10	18.0	18.1	18.2	18.3	18.4	18.5	18.6	18.7	18.8	18.9	10
11	19.0	19.1	19.2	19.3	19.4	19.5	19.6	19.7	19.8	19.9	11
12	20.0	20.1	20.2	20.3	20.4	20.5	20.6	20.7	20.8	20.9	12
13	21.0	21.1	21.2	21.3	21.4	21.5	21.6	21.7	21.8	21.9	13
14	22.0	22.1	22.2	22.3	22.4	22.5	22.6	22.7	22.8	22.9	14
15	23.0	23.1	23.2	23.3	23.4	23.5	23.6	23.7	23.8	23.9	15
16	24.0	24.1	24.2	24.3	24.4	24.5	24.6	24.7	24.8	24.9	16
17	25.0	25.1	25.2	25.3	25.4	25.5	25.6	25.7	25.8	25.9	17
18	26.0	26.1	26.2	26.3	26.4	26.5	26.6	26.7	26.8	26.9	18
19	27.0	27.1	27.2	27.3	27.4	27.5	27.6	27.7	27.8	27.9	19
20	28.0	28.1	28.2	28.3	28.4	28.5	28.6	28.7	28.8	28.9	20
21	29.0	29.1	29.2	29.3	29.4	29.5	29.6	29.7	29.8	29.9	21
22	30.0	30.1	30.2	30.3	30.4	30.5	30.6	30.7	30.8	30.9	22
23	31.0	31.1	31.2	31.3	31.4	31.5	31.6	31.7	31.8	31.9	23
24	32.0	32.1	32.2	32.3	32.4	32.5	32.6	32.7	32.8	32.9	24
25	33.0	33.1	33.2	33.3	33.4	33.5	33.6	33.7	33.8	33.9	25
26	34.0	34.1	34.2	34.3	34.4	34.5	34.6	34.7	34.8	34.9	26
27	35.0	35.1	35.2	35.3	35.4	35.5	35.6	35.7	35.8	35.9	27
28	36.0	36.1	36.2	36.3	36.4	36.5	36.6	36.7	36.8	36.9	28
29	37.0	37.1	37.2	37.3	37.4	37.5	37.6	37.7	37.8	37.9	29
30	38.0	38.1	38.2	38.3	38.4	38.5	38.6	38.7	38.8	38.9	30
31	39.0	39.1	39.2	39.3	39.4	39.5	39.6	39.7	39.8	39.9	31
32	40.0	40.1	40.2	40.3	40.4	40.5	40.6	40.7	40.8	40.9	32
33	41.0	41.1	41.2	41.3	41.4	41.5	41.6	41.7	41.8	41.9	33
34	42.0	42.1	42.2	42.3	42.4	42.5	42.6	42.7	42.8	42.9	34
35	43.0	43.1	43.2	43.3	43.4	43.5	43.6	43.7	43.8	43.9	35
36	44.0	44.1	44.2	44.3	44.4	44.5	44.6	44.7	44.8	44.9	36
37	45.0	45.1	45.2	45.3	45.4	45.5	45.6	45.7	45.8	45.9	37
38	46.0	46.1	46.2	46.3	46.4	46.5	46.6	46.7	46.8	46.9	38
39	47.0	47.1	47.2	47.3	47.4	47.5	47.6	47.7	47.8	47.9	39
40	48.0	48.1	48.2	48.3	48.4	48.5	48.6	48.7	48.8	48.9	40

Example—If point is 22.6 ft. above grade, how far should it be from center line to be a slope stake point? Ans. from Table 30.6. For same slopes but other widths of roadbed, correct above figures by one-half difference in width of roadbed; thus in example above, for 20 ft. roadbed distance will be $30.6 + (20 - 16) \div 2$ or 2 ft. added to 30.6 = 32.6. For slopes of 1 on $1\frac{1}{2}$ see inside of back cover.

Copyright, 1914, by Eugene Dietzgen Co.

INDEXED

to page #12

This Field Book is manufactured of a High Grade 50% Rag Paper having a WATER RESISTING SURFACE, and is sewed with Bing Special Enamel Waterproof thread.

Made in U. S. A.



INDEX

Page

South Boundary section 34 2, 3, 4.

South Line Sec. 35, from 69th St. West 5

East Boundary, Sec. 34 7

Ties on City Boundary around
Chollas Reservoir - Reservation 9

East line, Sec. 27 from N.E. 11

Corner Sec. 34 to University

Lot 19 - Ex-Mission, Parcel '00" 12

TIES BALBOA VISTA SUBDIVISION ONLY BDY 13-14

TIE POINTS RADIO DRIVE 14-18

TIE POINTS BALBOA VISTA AREA 19-26

INDEX

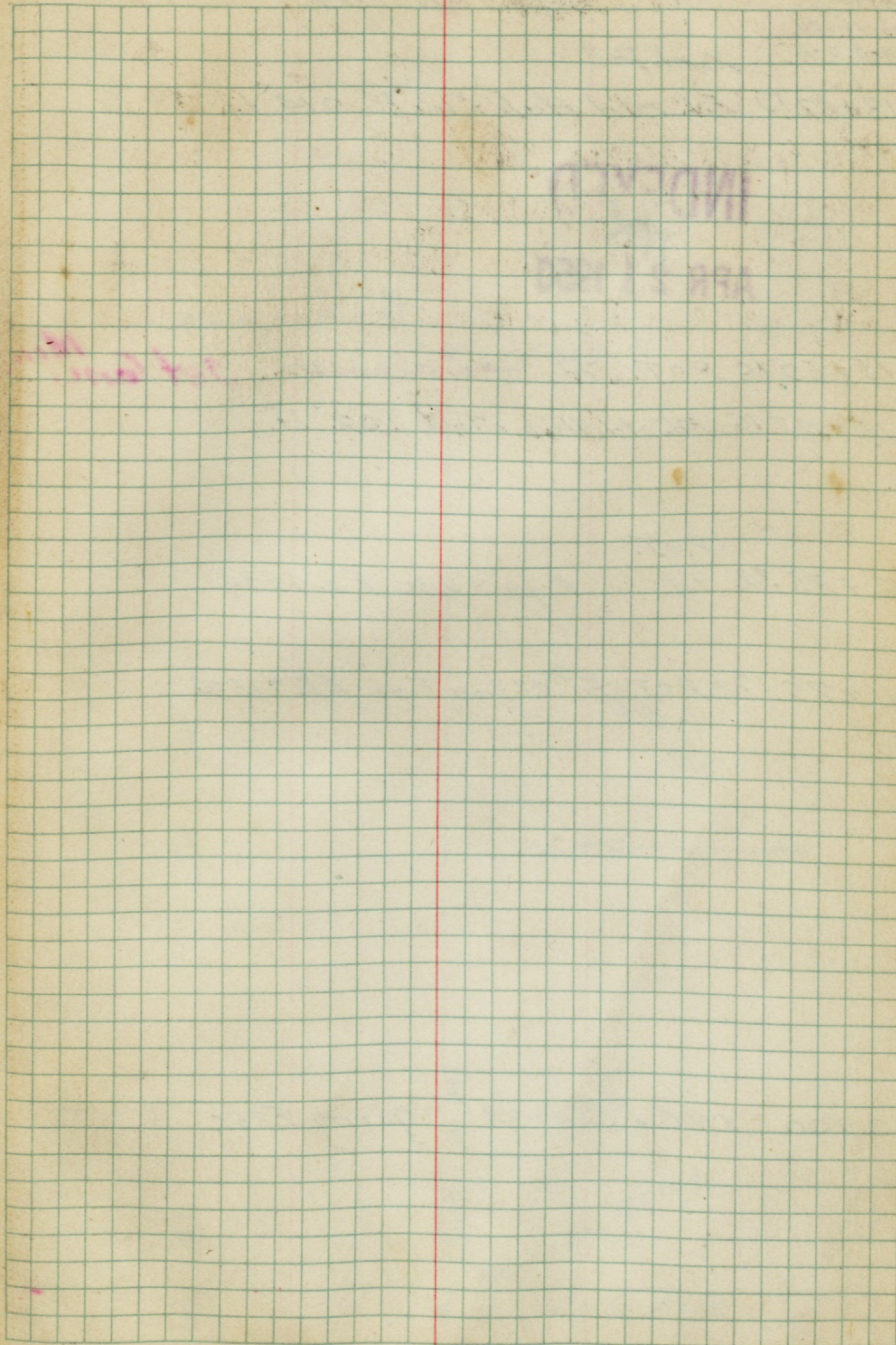

Walker
 MS Coy
 Pope
 Crawford
 10-28-49 → Cont. P-3

SURVEY SOUTH BOUNDARY
 SECTION 34

18+82.19 Fd. Old Hub & Tack 0.14 Lt.

INDEXED
 MK
APR 21 1950

15+59.16 P.O.T. Set ~~2" x 10" Hub & Tack~~ set *conc. Marc.*

15+42.16 Fd. old Hub & Tack 0.2 Lt.

P.O.T.
 12+35.32 Fd. Pipe & Disc RE 1534

11+75.17 = P.O.T. Fd 2" Iron Pipe RE #1534

0+00 = SW Cor Sec. 34 going East.

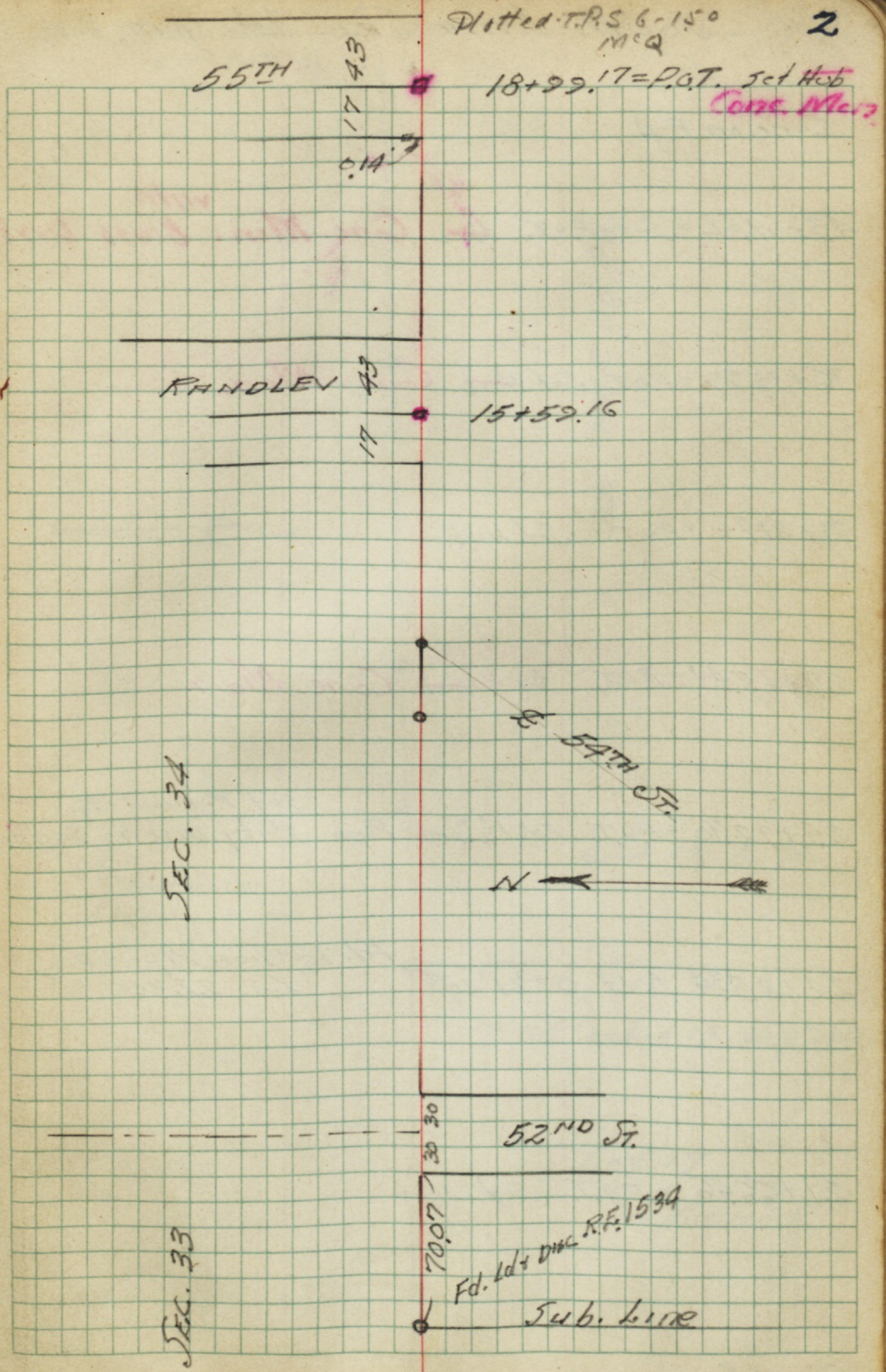

South Line Sec. 34 going East.

Cont. on P-4

43+01.62 = Set P.O.T. Hub ^{with} Conc. Mon. Brass Disk

36+35.99 = P.O.T. Set Hub. Conc. Mon.

33+81.72 = P.O.T. Set Hub.

27+65.41 = P.O.T. Set Hub. Conc. Mon.

25+72.70 = P.O.T. Fd. 1 1/2" Iron Pipe ^{Set Redwood Plg.} & City Disc in Stone

24+85.34 Δ Lt $0^{\circ}21'40''$ Fd. 1 1/2" Iron Pipe & Disc. L.S. 2236

21+66.46 = P.O.T. Set Hub

Cont. from P-2

Plotted TDS
6-1-50 M^cQ

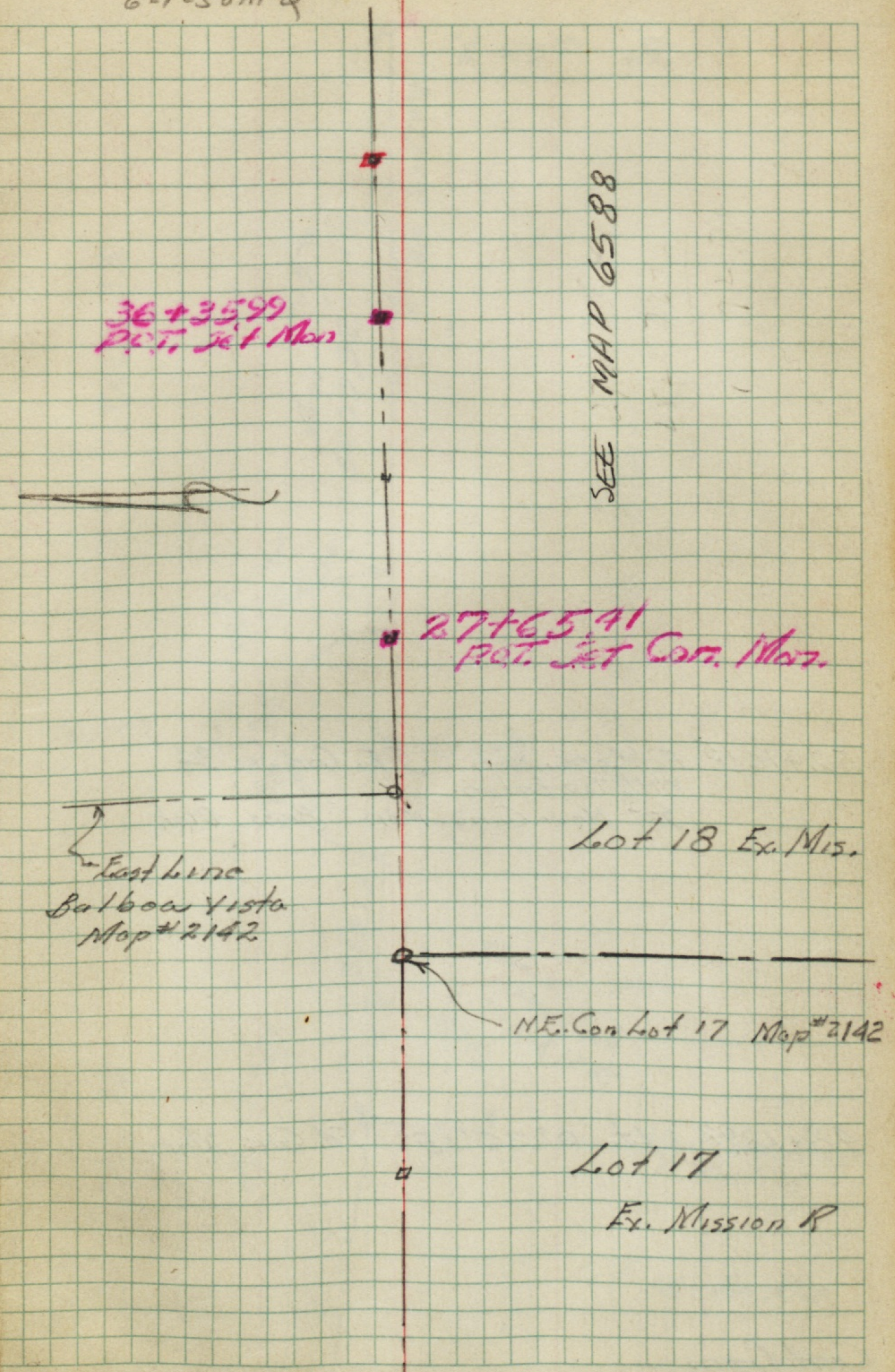

Walker SURVEY SOUTH LINE SECT 35
 Pope
 Crossford FROM 69TH ST. - WEST.
 Oct-1949 Cont. P-6

27+40.60 Fd. Pipe & Disc. L.S. 2.341 0.07 Lt.

INDEXED
 MK
 APR 21 1950

20+28.82 = P.O.T. Set 1" RW

14+33.51 = P.O.T. Set Hub Conc. Mon.

0+00

Plotted TPS-6-1-50M'Q

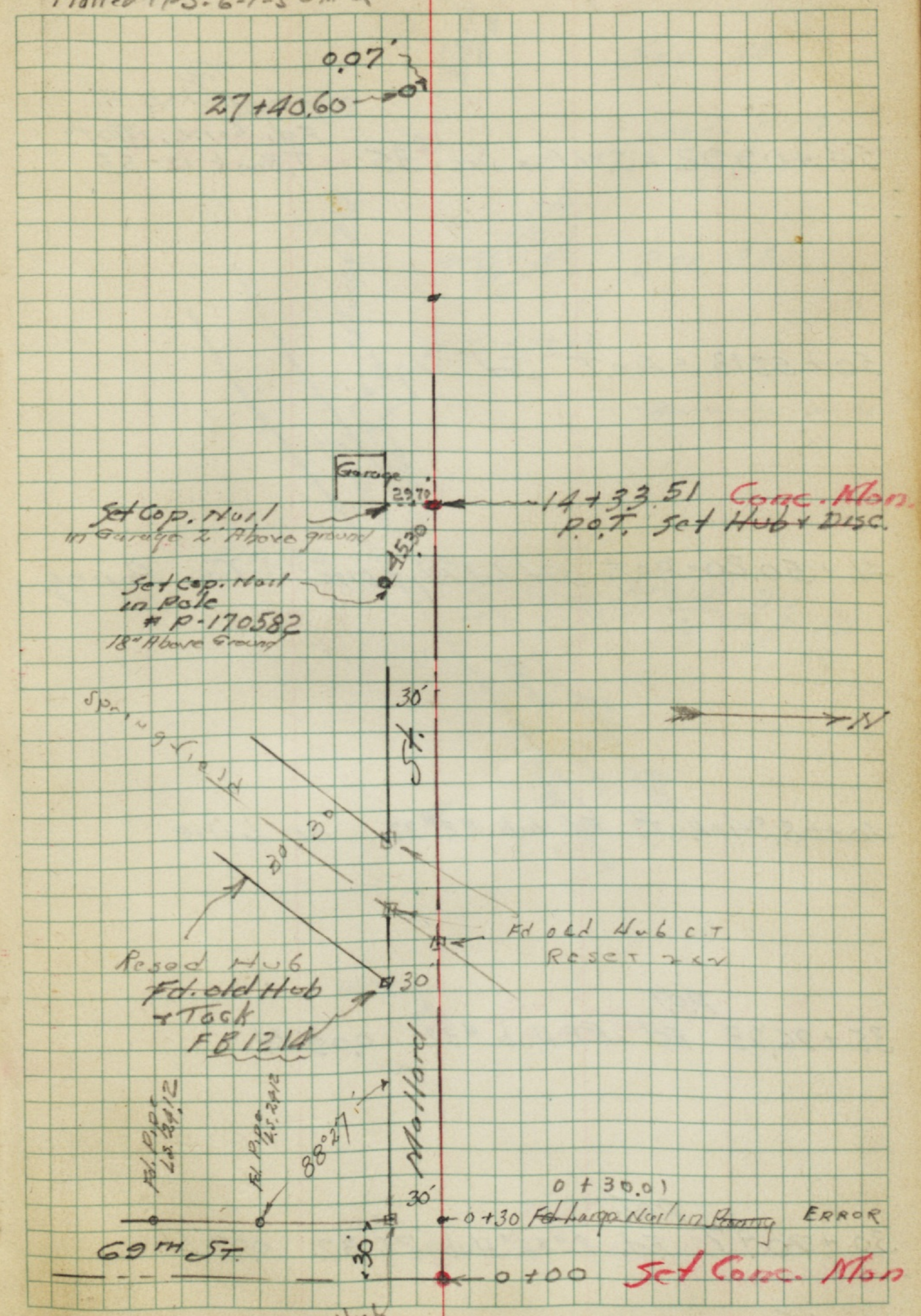

set 2x2 Hub
 and disk
 2-8-50
 C.S.M.

Survey South Line SEC. 35
 Going West from 69th St.

54+09.92 = S.W. Cor Sec. 35
 Fd. Conc. Mon
 T. Book 12-55
 Top Broken off

50+53.13 = P.O.T. Set Stub.

41+50.20 = P.O.T. Set Led Plg & Disc. in Conc. Paving.

40+08.24 = P.O.T. Fd. Hub RE #32 on Line

35+96.93 P.O.T. Fd. RE Hub #32 0.09 Lt.

30+70.47 P.O.T. Fd. 2" x 2" Hub RE 32 0.07 Lt.

Cont. from
 P. 5

Plotted TPS
 6-1-50
 m^cQ

Fd. Conc. Mon

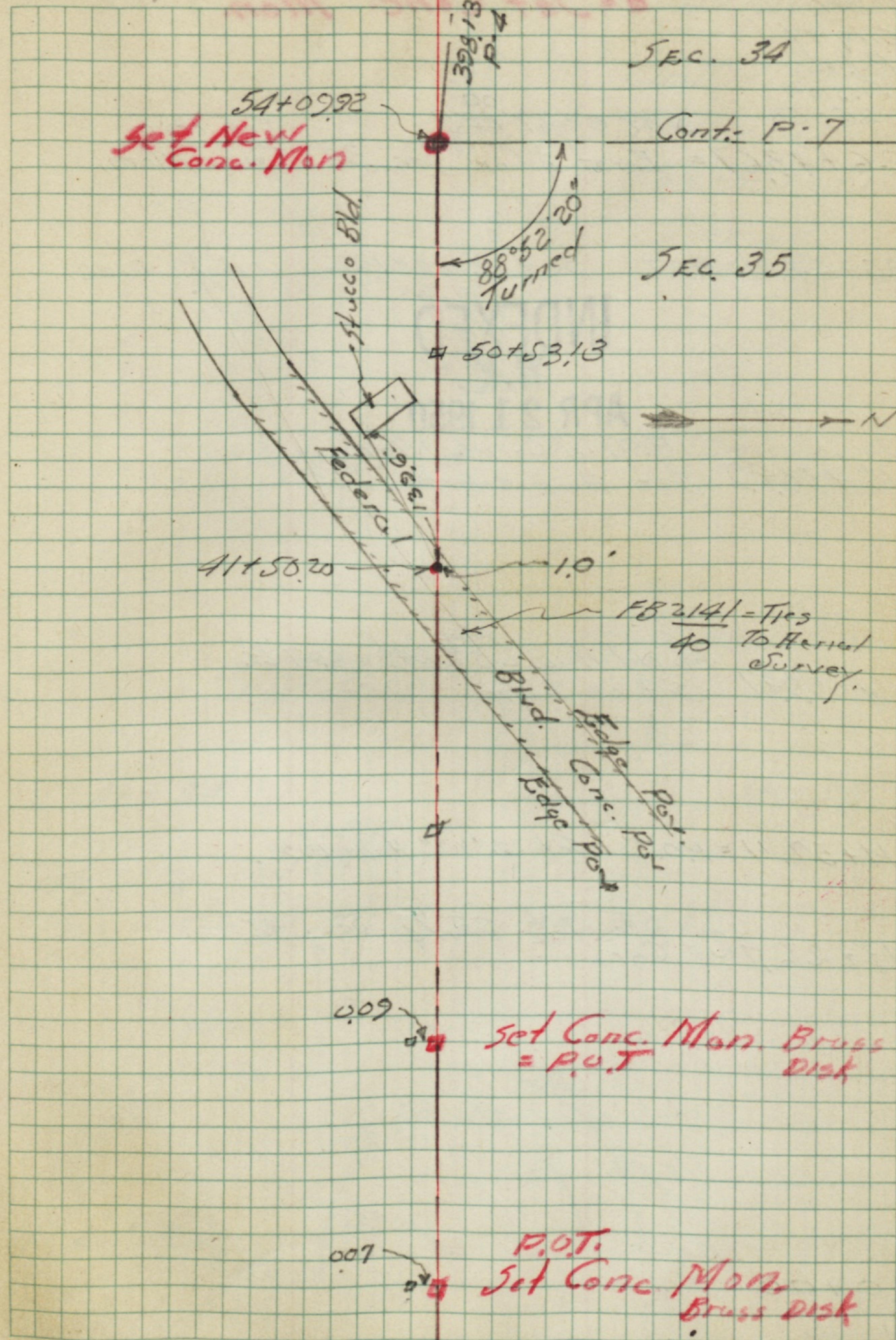

Survey East Boundary Sec. 34

a = Set Conc. Mon.

Walker
F. Gregory
G. Pope
R. Sission
1-26-50

$\Delta R + 0^{\circ} 27' 15''$

26+4367 = East $\frac{1}{4}$ Cor Sec. 34 Set Hub Conc. Mon.

25+64.81 = P.O.T. Set 2" x 2" Redwood Hub & Disc.

INDEXED

W.K.

APR 21 1950

P.O.T. Conc. Mon.

16+50.49 Set Hub & Disc.

14+99.47 ^{Map} Fd. old Hub. L 5[#] 299 0.97 ft. Set on line

14+57.11 = P.O.T. Set 2" x 2" Hub & Disc.

13+26.42 = Cor. SE $\frac{1}{2}$ N $\frac{1}{2}$ SE $\frac{1}{4}$ Sec. 34

0+00

20-70-47
26-93-67
42-60

Plotted 33+04.53
T.P.S. 6-1-50 = P.O.T.
M¹⁰ Sec. 34

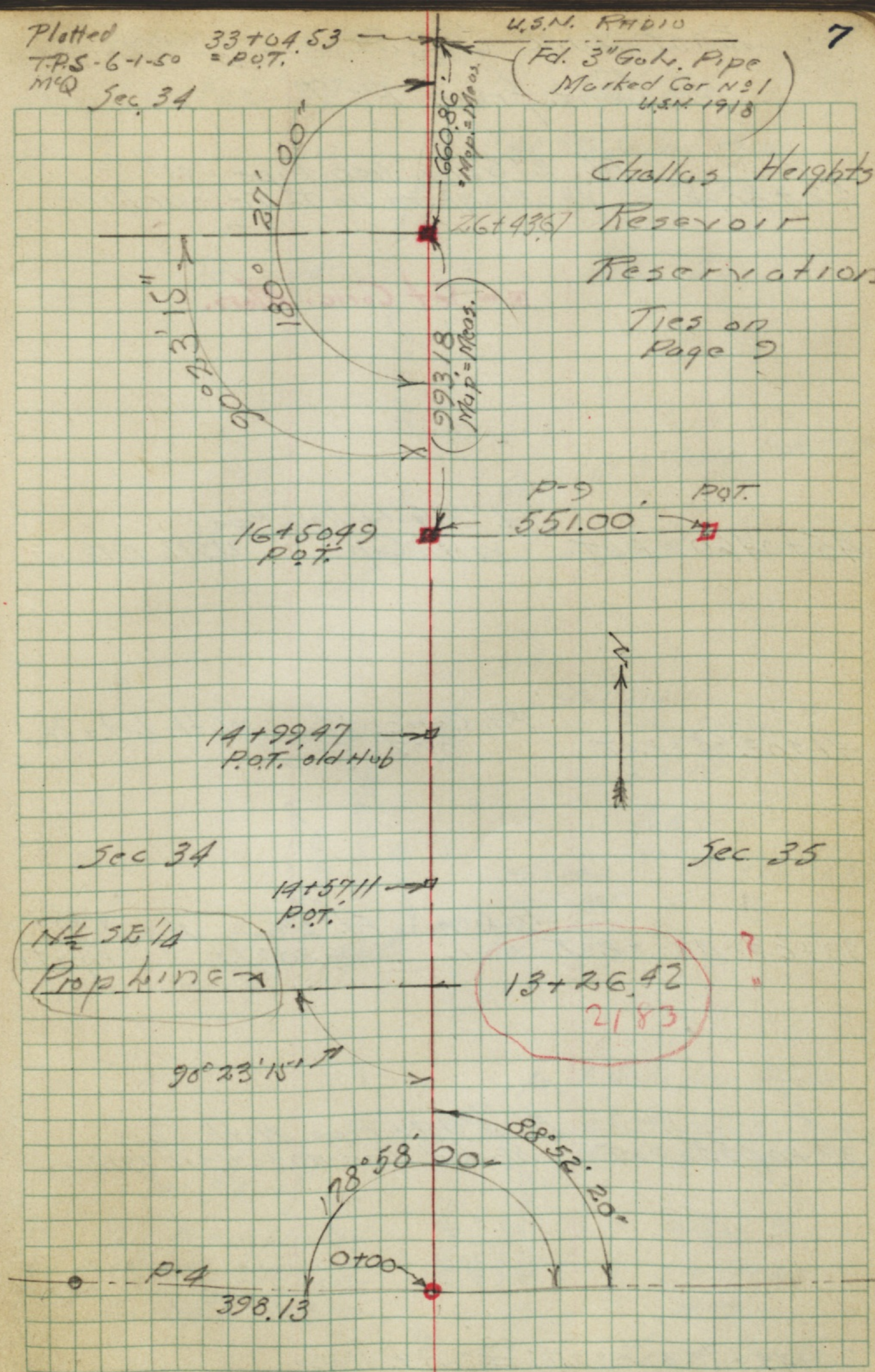

Challus Heights
Reservoir
Reservation
Ties on
Page 9

Sec 34

Sec 35

N $\frac{1}{2}$ SE $\frac{1}{4}$
Prop line

13+26.42
2183

20-70-47
26-93-67
42-60

East Line Sec. 34

Cont. from P-7

52+88.25 Fd. 2" Galv. Iron Pipe 0.05 Rt.
We straighten up to fit our line

□ = Set Conc. Mon.

45+04.60 = P.O.T. Fd. 3" Galv. Iron Pipe
With Cap U.S.N. 1918

41+02.68 = P.O.T. Fd. Conc. Mon With Ld. & Tk.
0.02 Rt

39+62.48 = P.O.T. Fd. Large Nail. Fd. 2" Galv. Pipe With
4.30 Lt. Wood Plg. & Tk.

33+04.53 = P.O.T. Fd. 3" Galv. Pipe With Cap
Marked Cor. NO. 1 U.S.N. 1918

26+43.67 = Δ 0° 27' 15" Rt.

Cont. from P-7

Plotted C.P.S. 6-1-50 M.S.

Cont. P-11

8

Sec. 27

Sec. 26

Sec. 34

Sec. 35

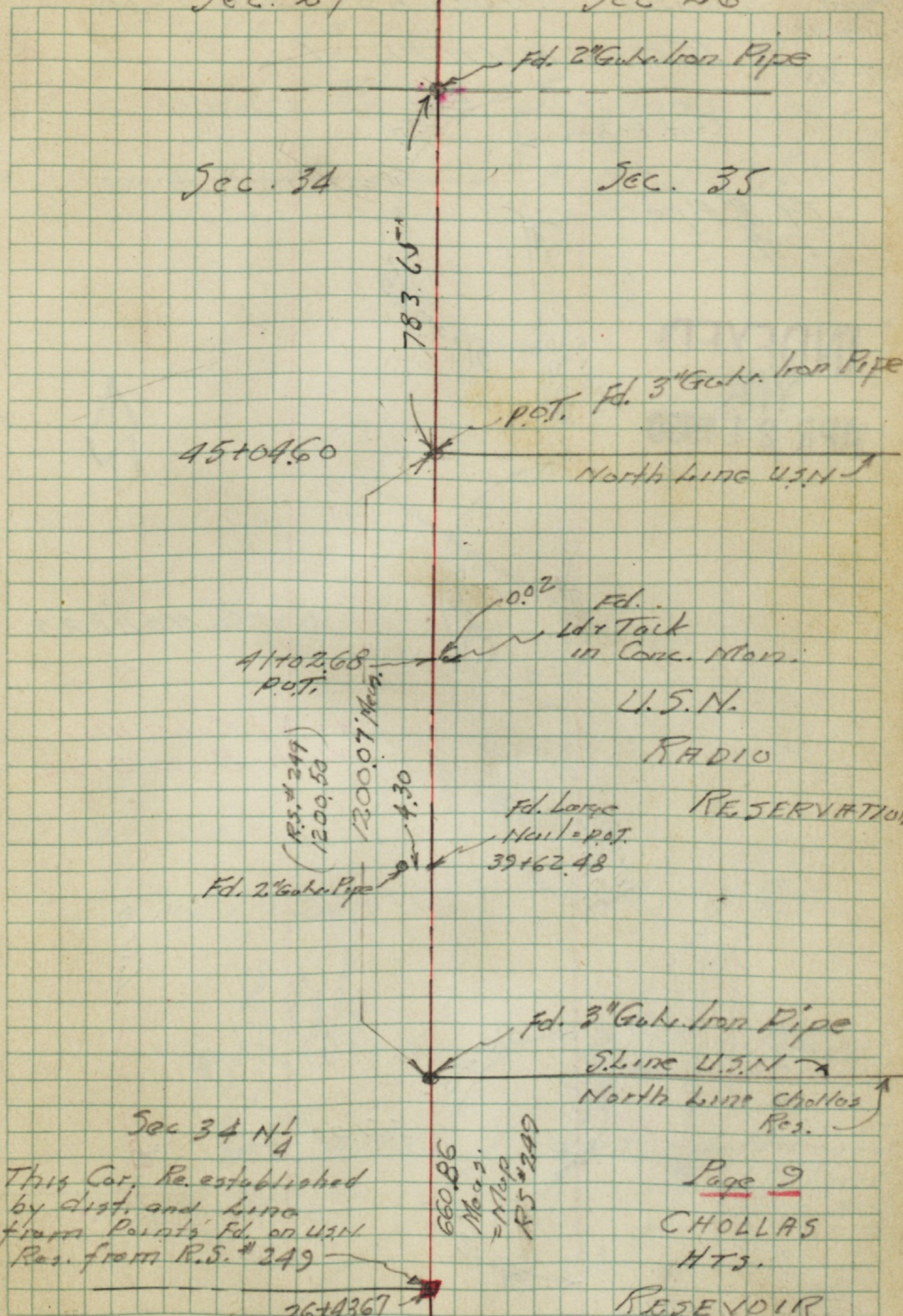

This Cor. Re. established by dist. and line from Point's Fd. on U.S.N. Res. from R.S. # 249

S.E. 1/4 SEC. 34

Page 9 CHOLLAS HTS. RESERVOIR RESERVATION P-9

Cont. P-7

Walker
F. Gregory
G. Pope
R. Sissman
1-27-50

TIES ON CITY BOUNDARY
Around CHOLLAS RESERVOIR -
RESERVATION

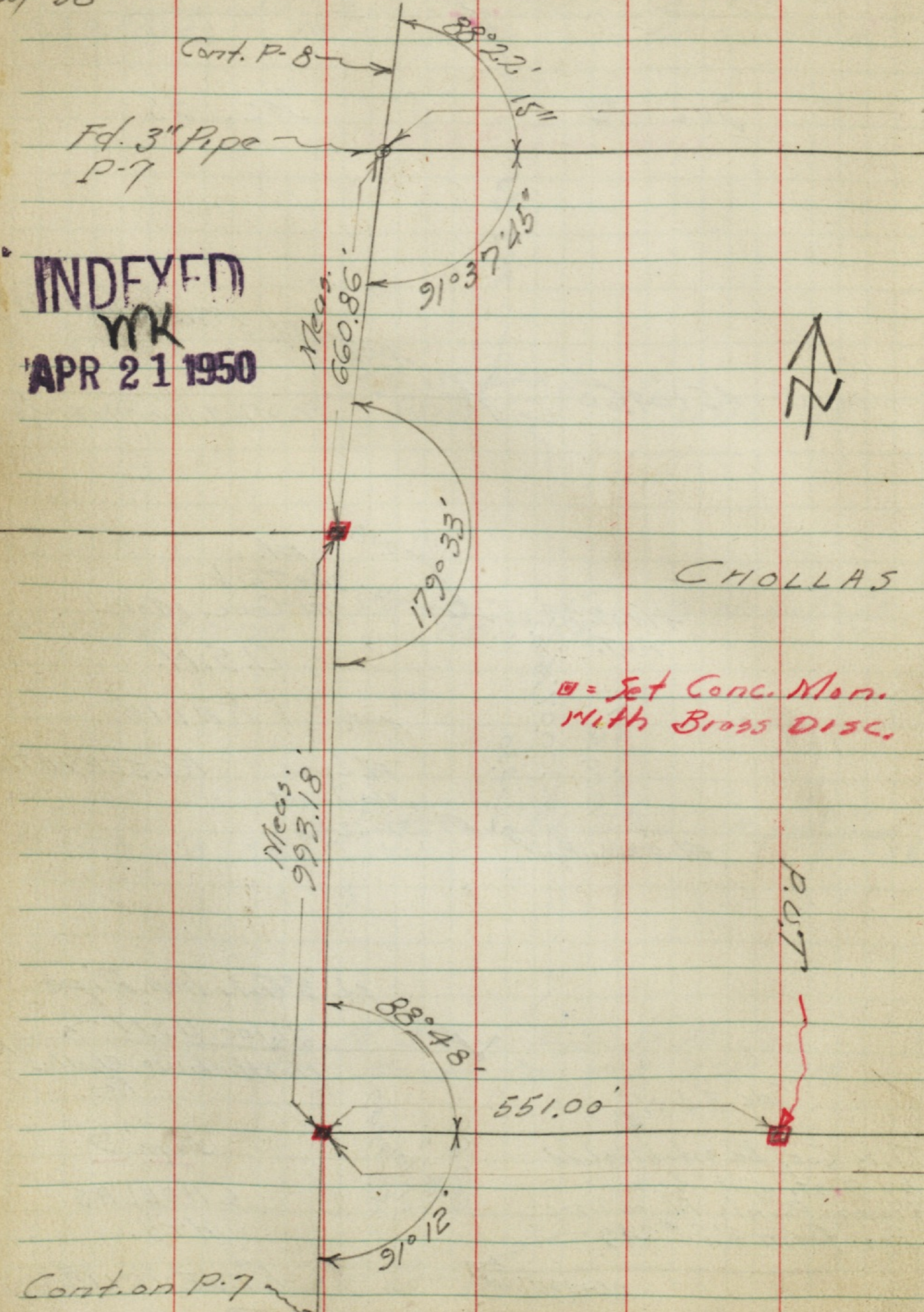

INDEXED
YK
APR 21 1950

Plotted TFS
6-1-50 M.C.Q.

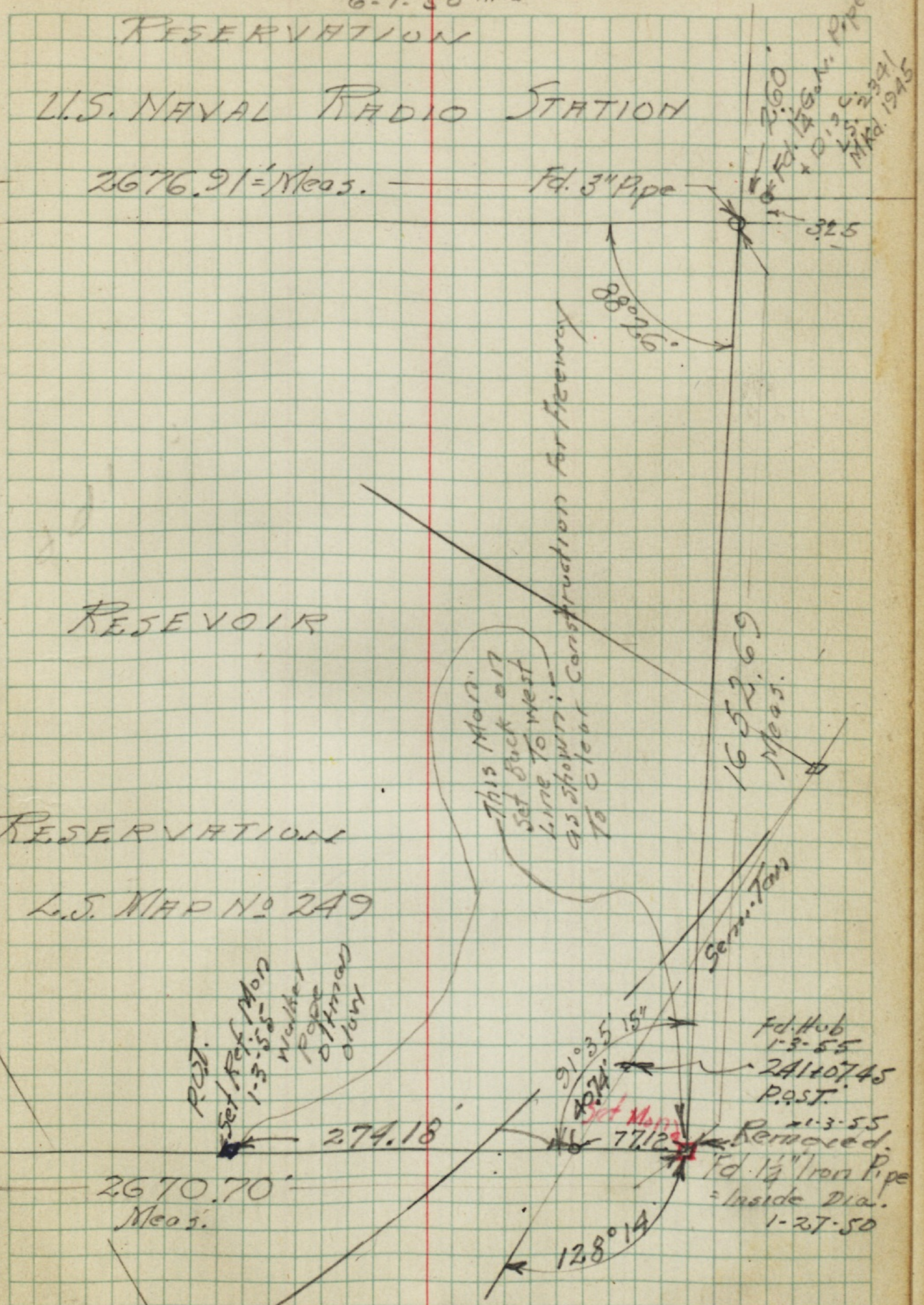

M
A
G
A
1

City Tie Points

Along East Line Sec. 27

Walker
Pope
Reissian
11-25-50
from NE Cor. Sec. 34
to Univ. Ave.

■ = Set Conc. Mon
With Brass Disc.

INDEXED
MK
NOV 27 1950

Fd. C.T. Ld. Plg.
177 Conc. Post.

13°37'
471.1 Ave
FB 1582-32

783.65
3043.18

3826.83

- Total from E University Ave
to NW Corner of US. Naval
Radio Station

Plotted T.P. 3757-3747

10-29-51 M^cQ

Meas.
384.87
471.1 Ave
Grade Book 157.3
FB 1582-32

Fd. C.T. Ld. Plg. 177 Conc. Post
Set City Eng. Disc.
30+43.18

30+28.18 = P.O.T.
Set Cop. Disc. + Ld. Plg.
177 Conc. Post.

25+53.55 = P.O.T.
Set Conc. Mon.

17+63.75 = P.O.T.
Set Conc. Mon.

13+61.49 = P.O.T.
Set Conc. Mon.

9+40.73 = P.O.T.
Set Conc. Mon.

4+45.81 = P.O.T.
Set Conc. Mon.

0+00
Fd. 2" Galv. Iron Pipe
R.F. 1534

Sec. 34

Sec 35
Cont. P-8

INDEXED

DEC 12 1950

Lot 19 Ex-Mission
Parcel "00"
L.S. 1575

0+50.03 = Nail in 100' Road (C.H.S. 12-5-50)

0+35.89 Set 2" x 10" Road Hub
Approx 15' South
of Paved Road
in Parking

0+00 = Set 1" x 1" Pine Stake

0-0.23 = Set Mon. on N.E. Cor. Redwood Village
Off Sommer Maye - 12-6-50

Cosgrove
Height
Map # 2595

1866.15
23
1866.38' 12

18+66.15
Fd. 2" Iron Pipe R.E. 1534

24
23
47

S.W. Cor Cosgrove Annex
15+01.24 = P.O.T.
Fd. 2" Iron Pipe
R.E. 1534

24
23
47

4+46.62 P.O.T.
Set Hub 2" x 10"
Road

1+82.33
Fd 1 1/2" Iron Pipe
L.S. 1575

0+35.89 = P.O.T.
Set 2" x 10" Road
Hub
in Parking

Redwood Village
Unit #3

0+00
Set Conc. Mon. Brass cap.
0-0.23 = N.E. Cor. Redwood
Village #3
C.H.S. 12/6/50

Clint Sommer Maye
12-5-51 Map
1255.61
C.H.S.

Fd 2 1/2 Galv Iron
Pipe

U.S.N. Reservation

TIES ~ North Line Balboa Vista

SE. Cor Furlong's Unit No. 1

Walker
Papa
Huffman
June - 51

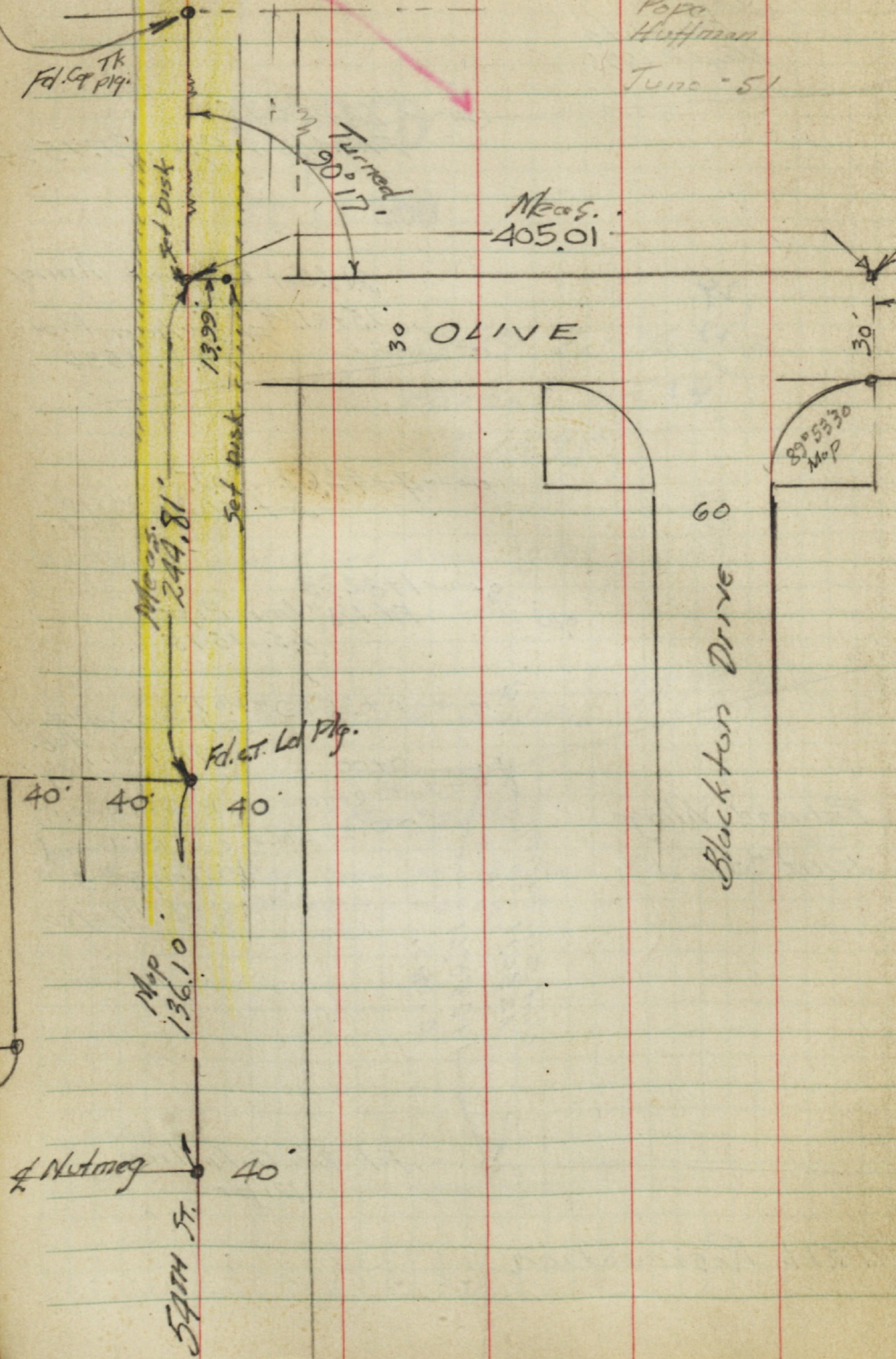

INDEXED
JUN 4 1951

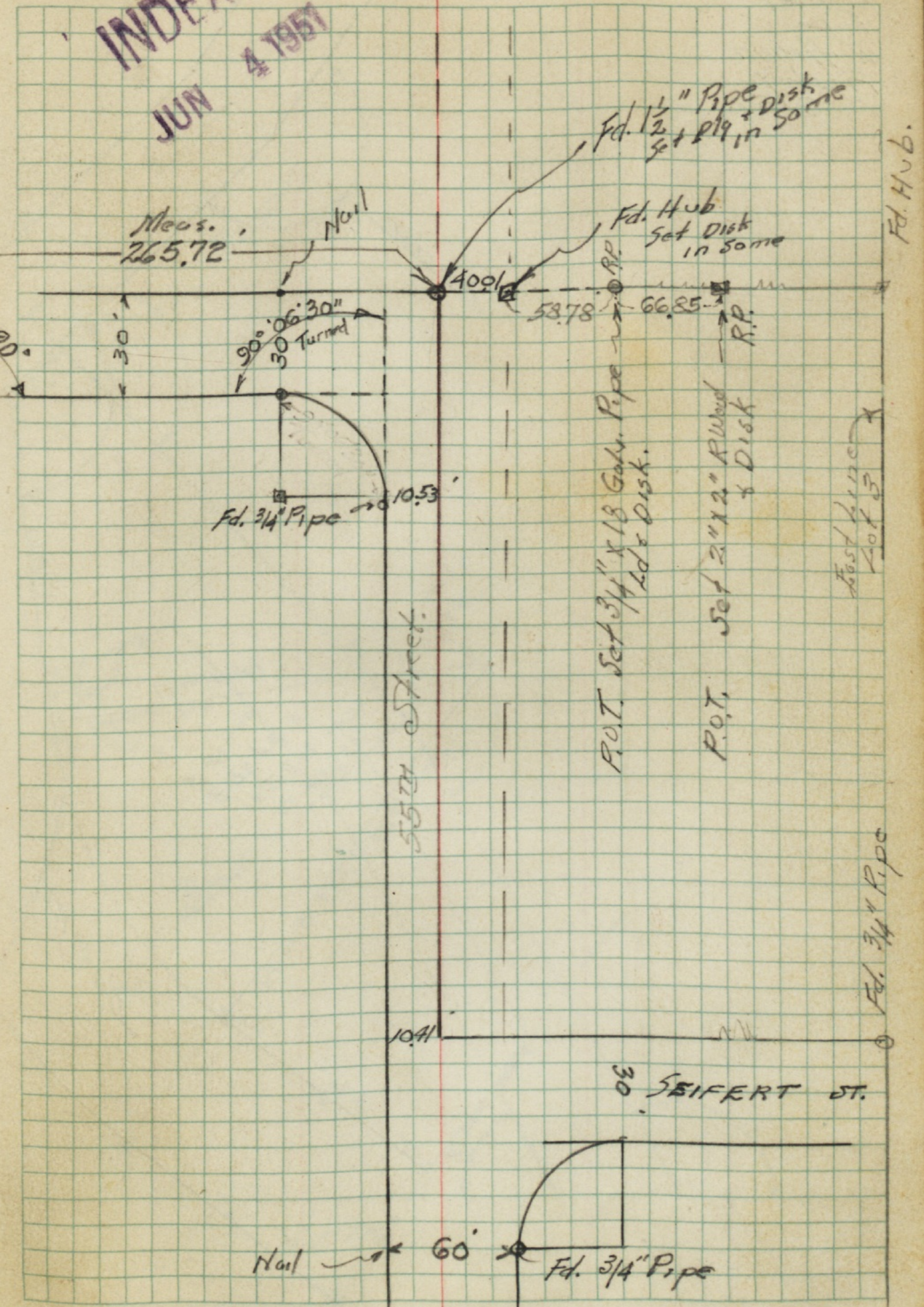

Cont. p. 16

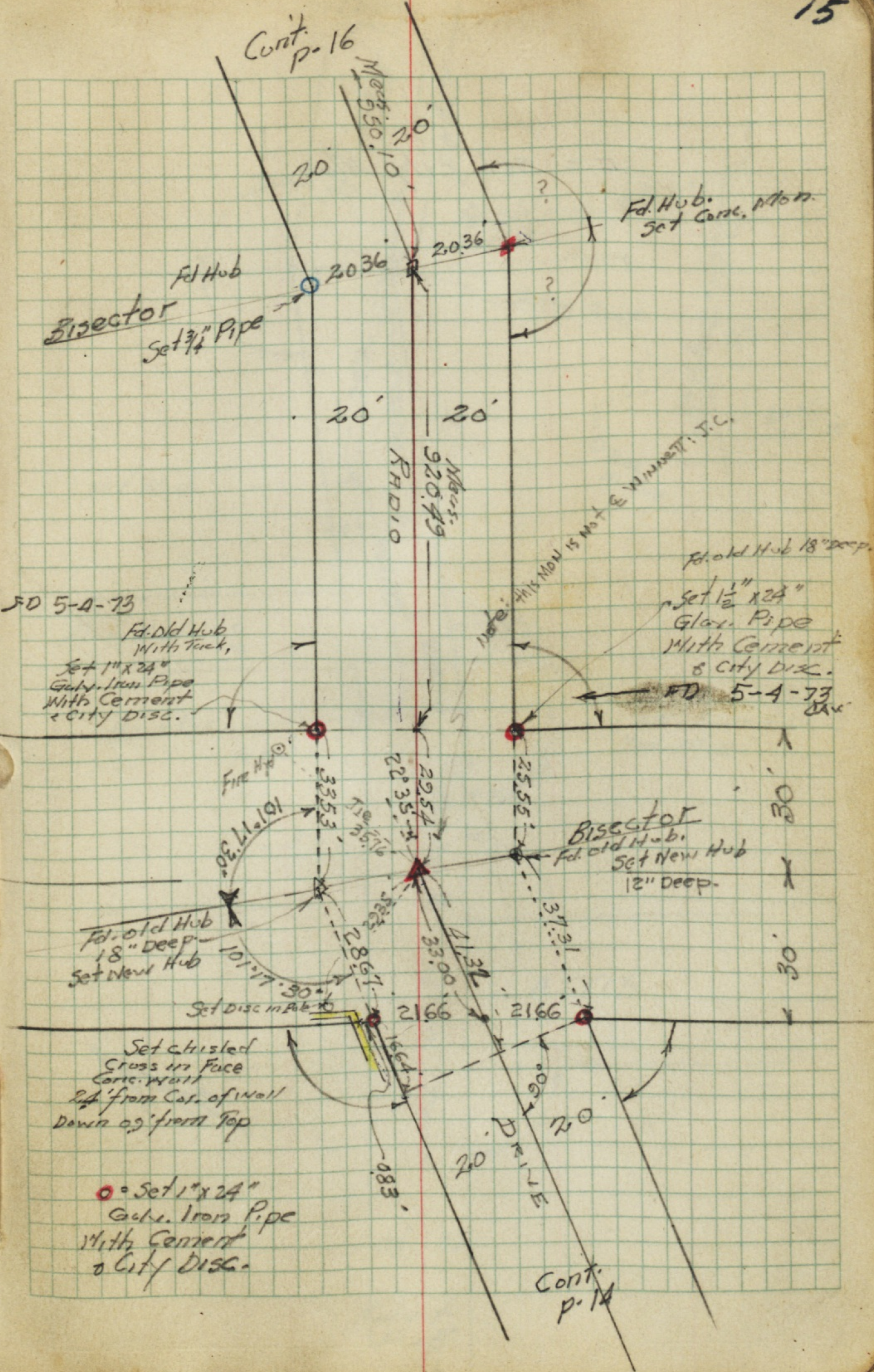

WINNETT

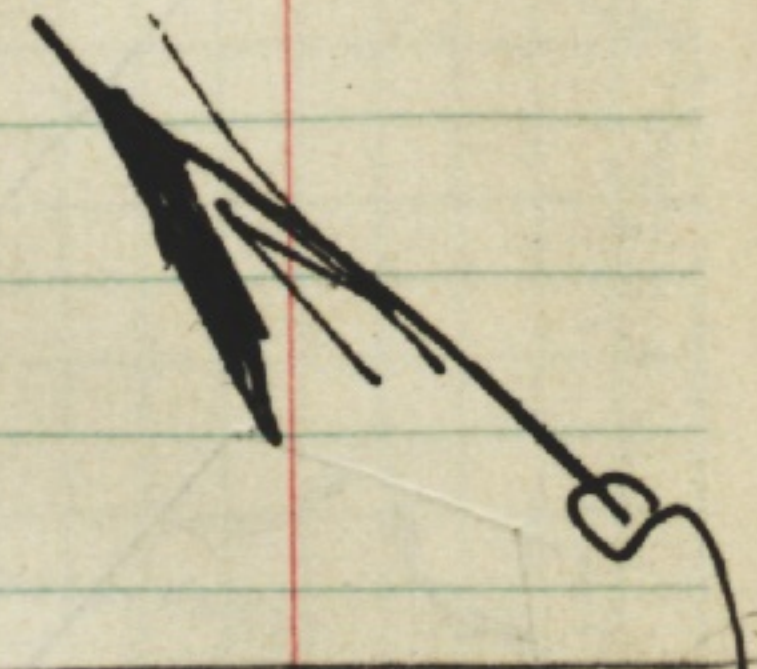

30'
30'

FD 5-4-73

Fid. Old Hub
With Tack,
Set 1" x 24"
Galv. Iron Pipe
With Cement
& City Disc.

Fid. Old Hub
18" Deep
Set New Hub

Set Christed
Cross in Face
Cone. Wall
24' from Cor. of Wall
Down 29' from Top

• Set 1" x 24"
Galv. Iron Pipe
With Cement
& City Disc.

Fid. Hub.
Set Conc. Mon.

Fid. Old Hub 18" deep.

Set 1 1/2" x 24"
Galv. Pipe
With Cement
& City Disc.

FD 5-4-73

Bisector
Fid. Old Hub.
Set New Hub
12" Deep.

Cont. p. 14

■ = set city Mon.

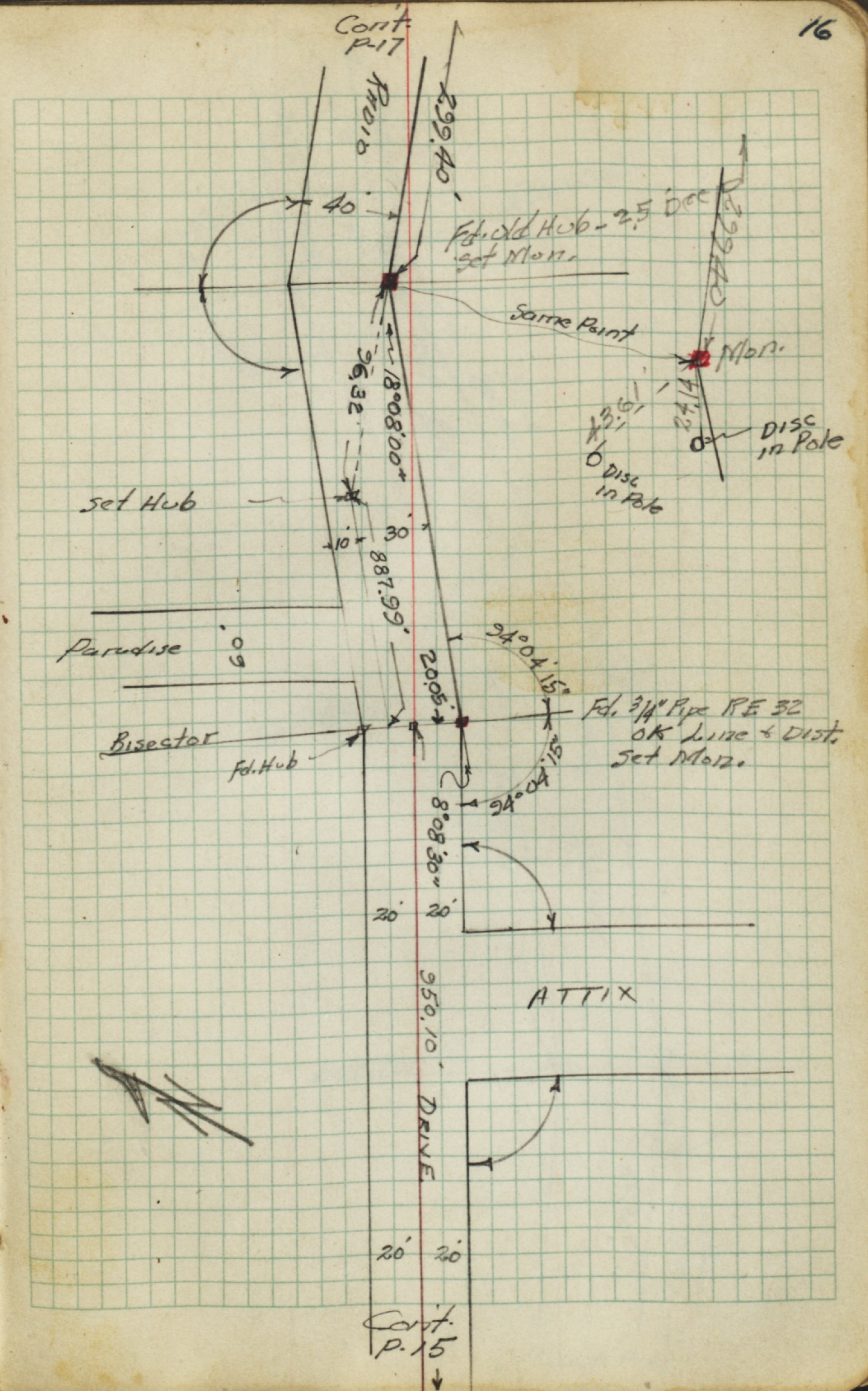

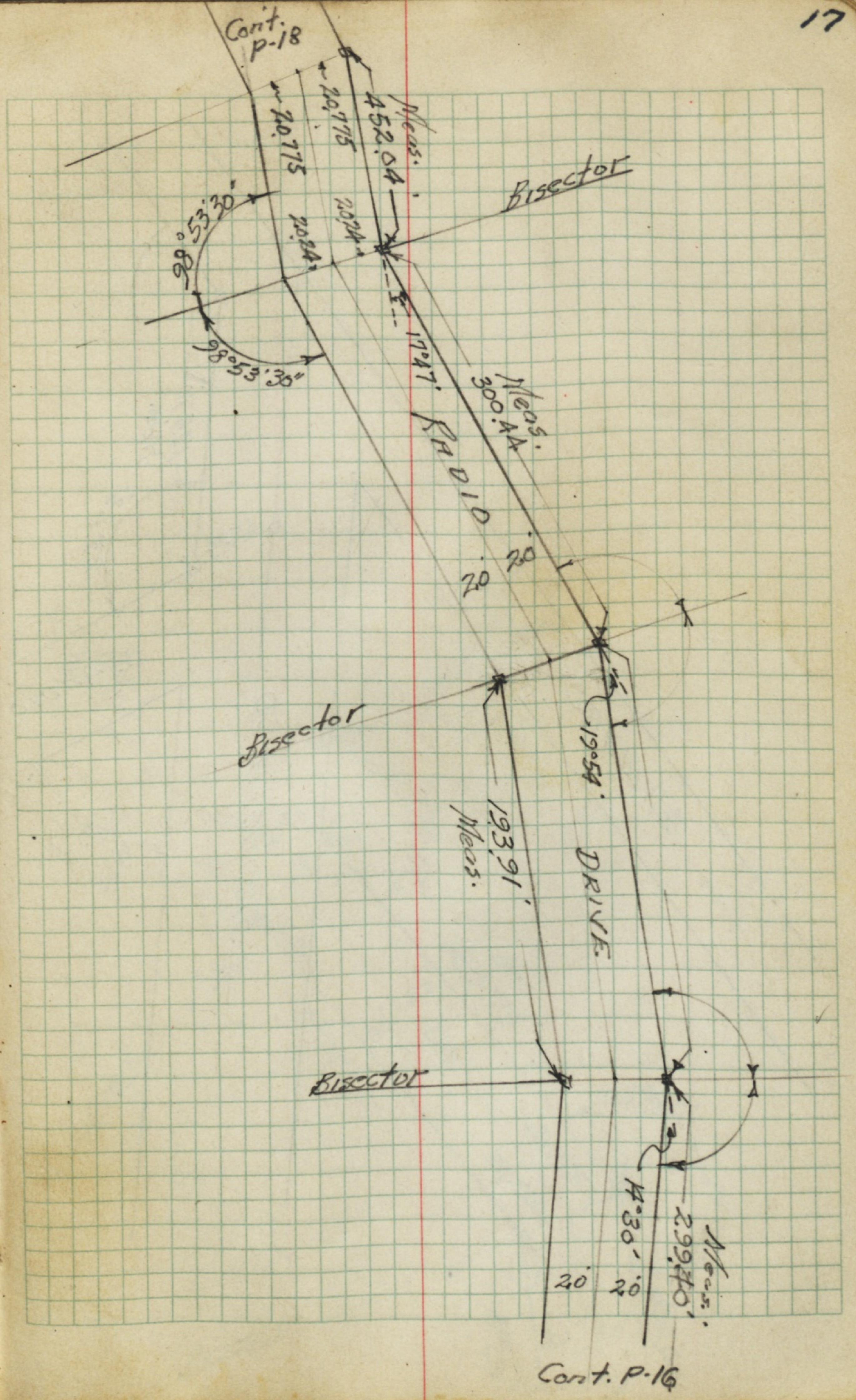

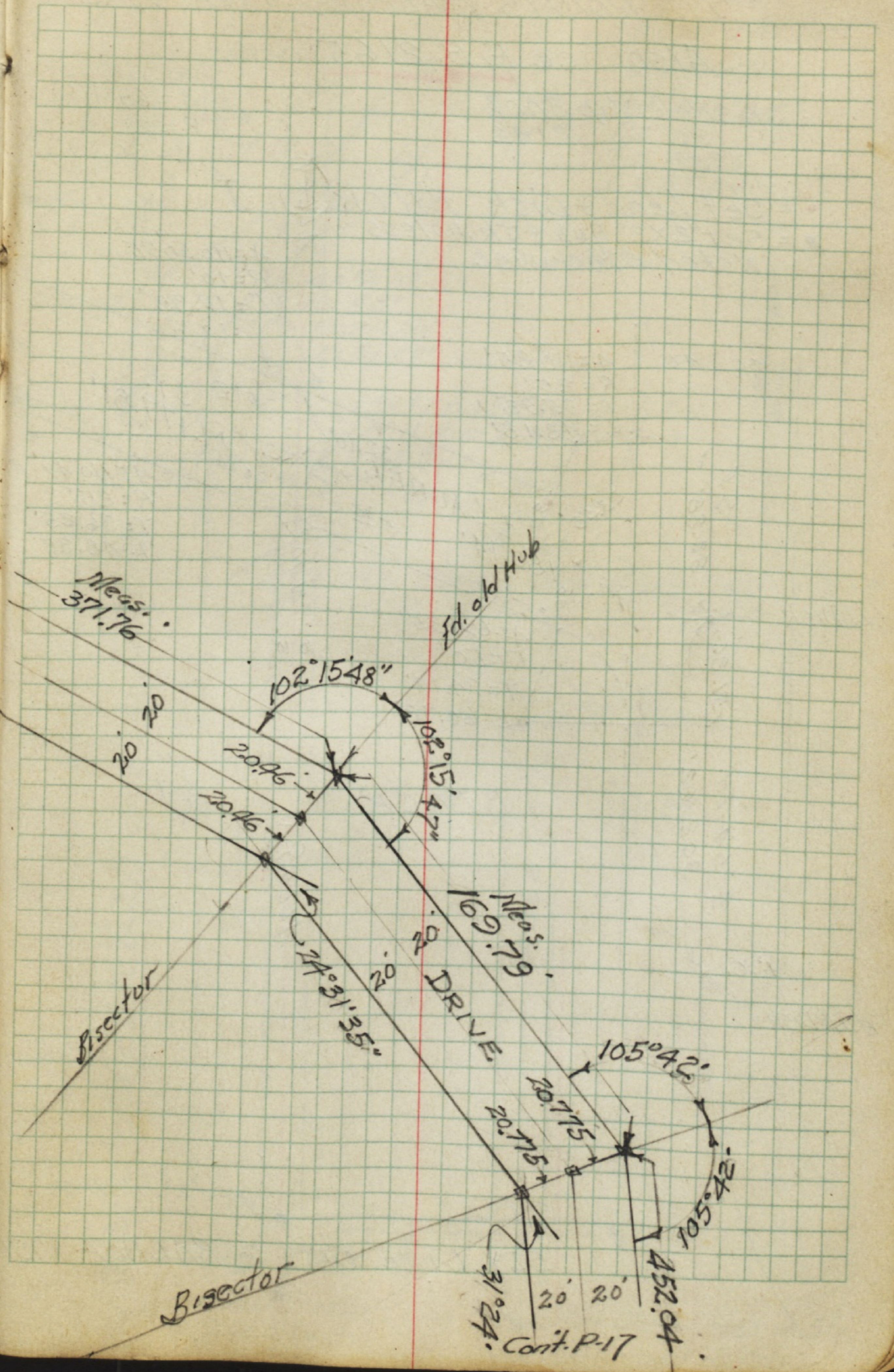
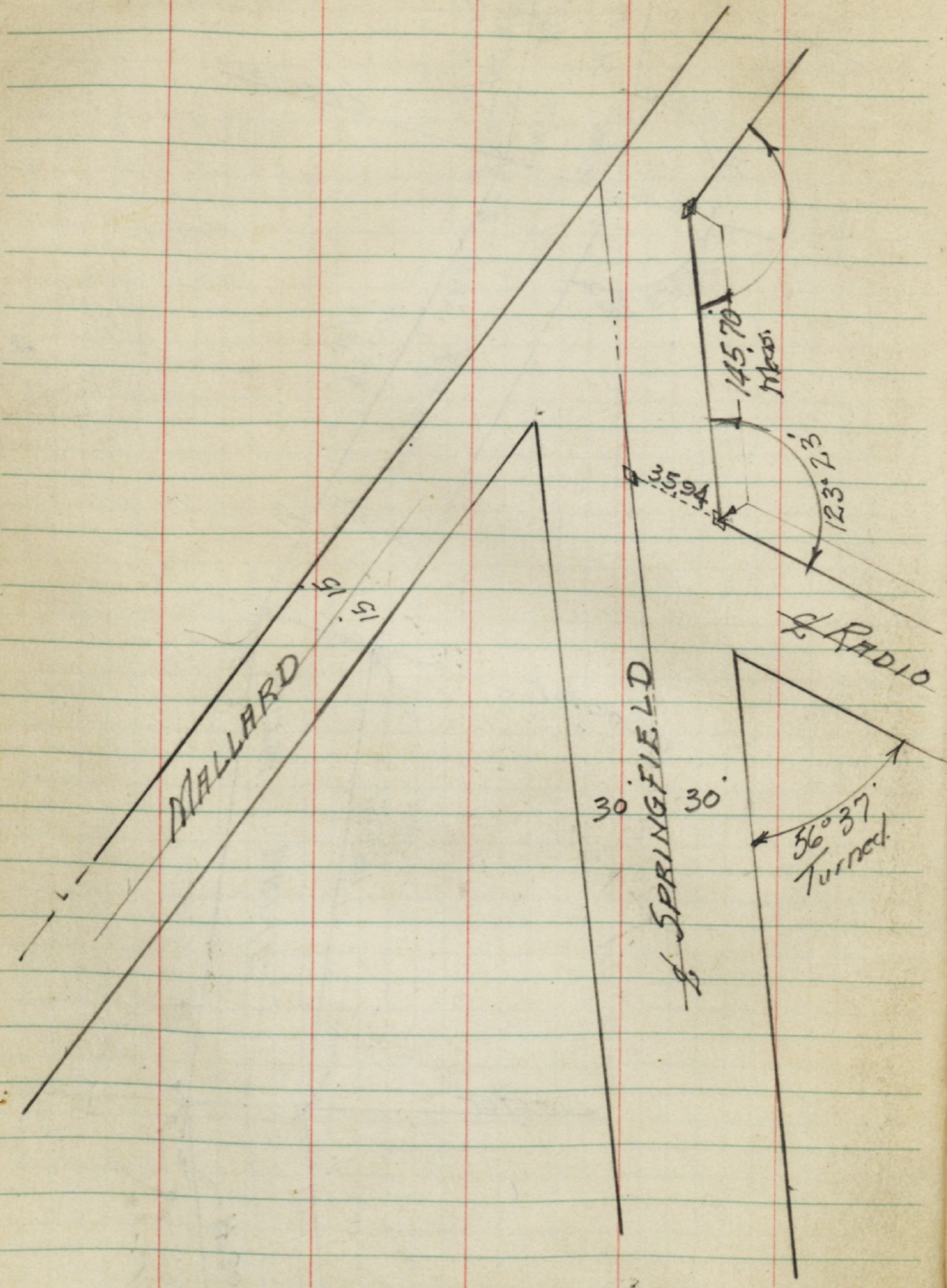

Bisector

Cont. P. 17

TIE POINTS BALBOA VISTA AREA

Also See F.B. 2165

Ref. Map 3006
" " 2142

- = Set Lead & Disk BLOCK
- = Set "2x2" Hub & Tk, unless Noted otherwise

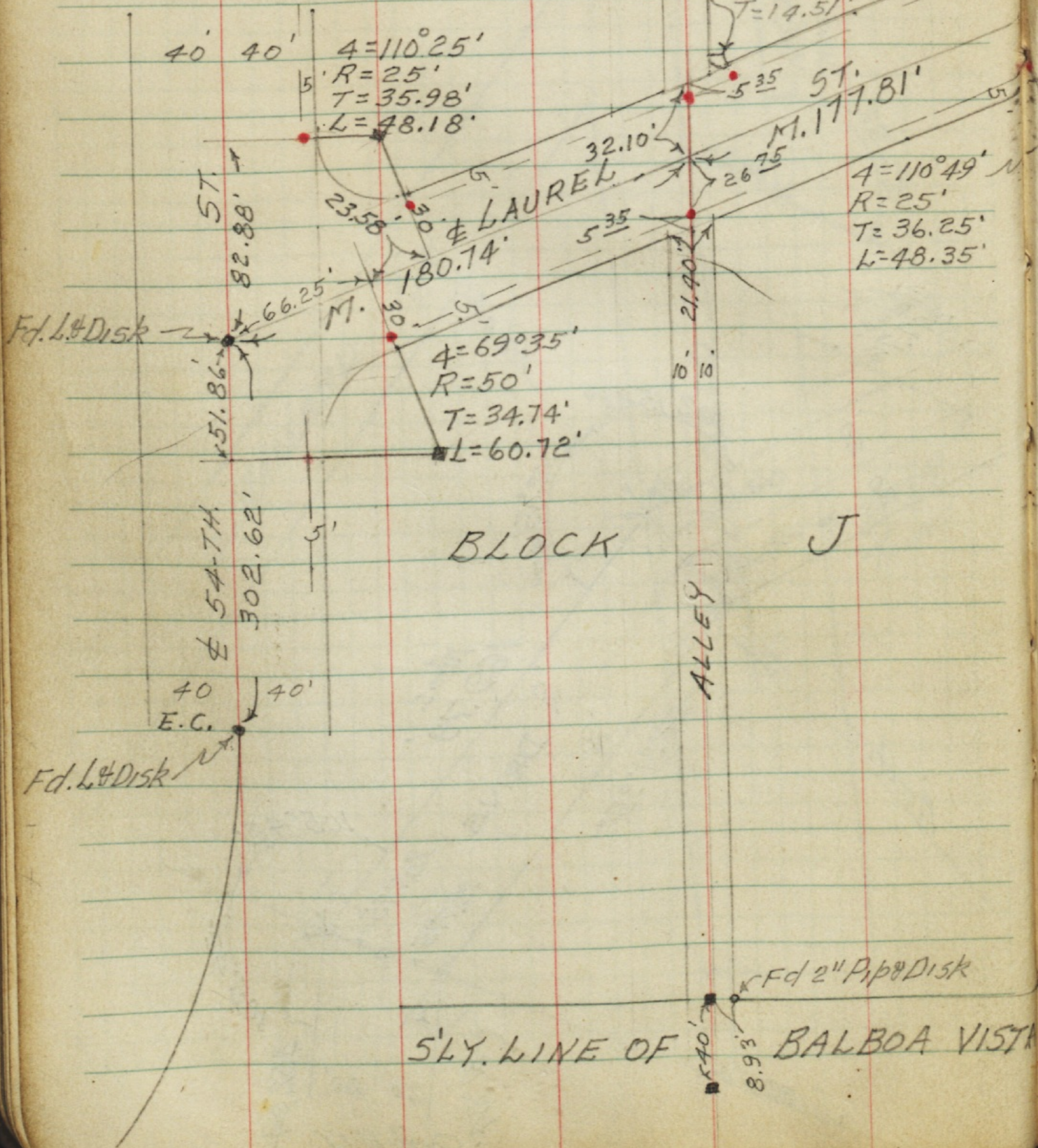

$4 = 48^{\circ}08'40''$ $\phi R = 270'$
 $\phi T = 120.62'$ $\phi L = 226.88'$

Sept. 54 Stamper
Huffman
Nordahl
Sherry

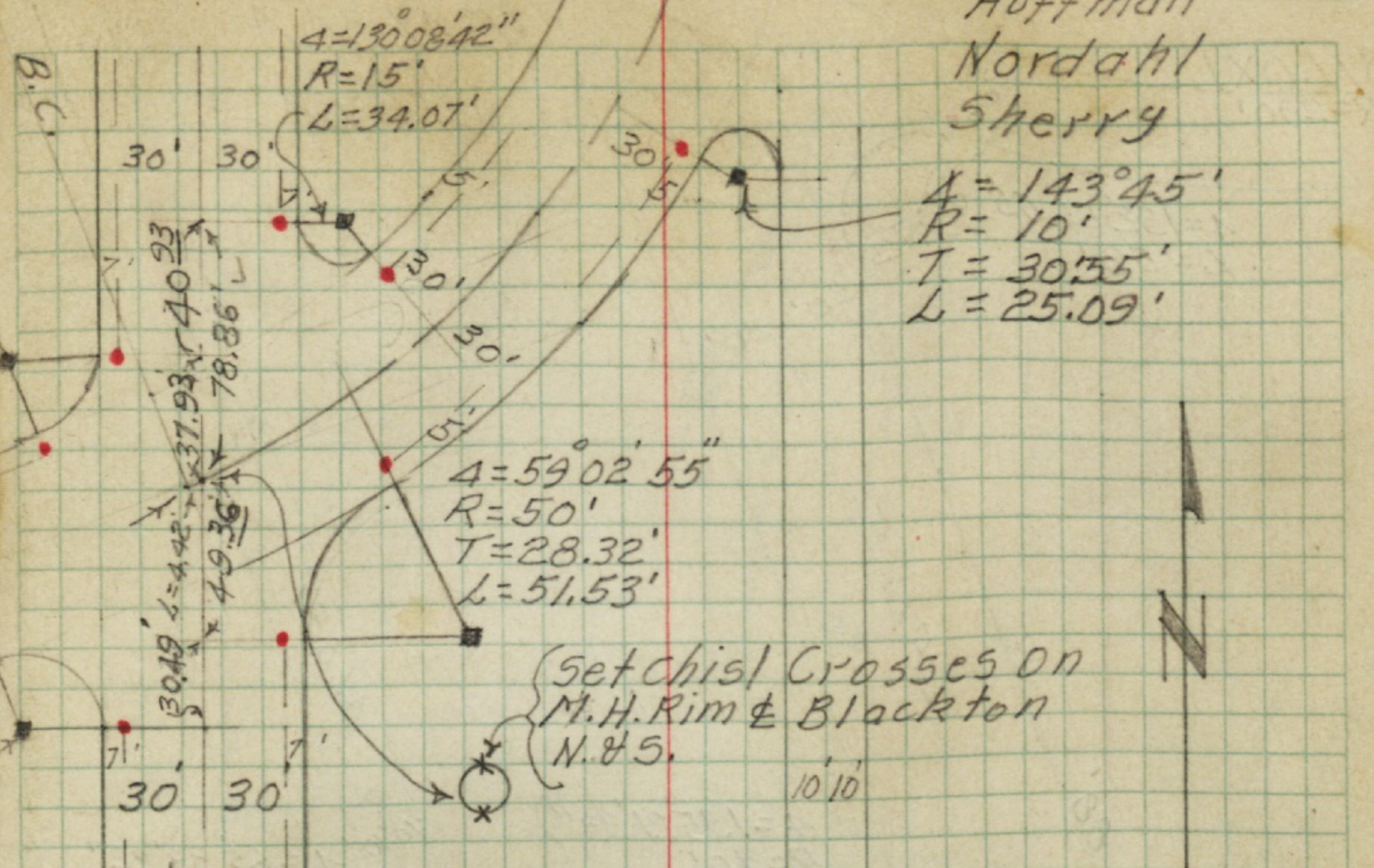

NOTE: For Levels This Area See G-325

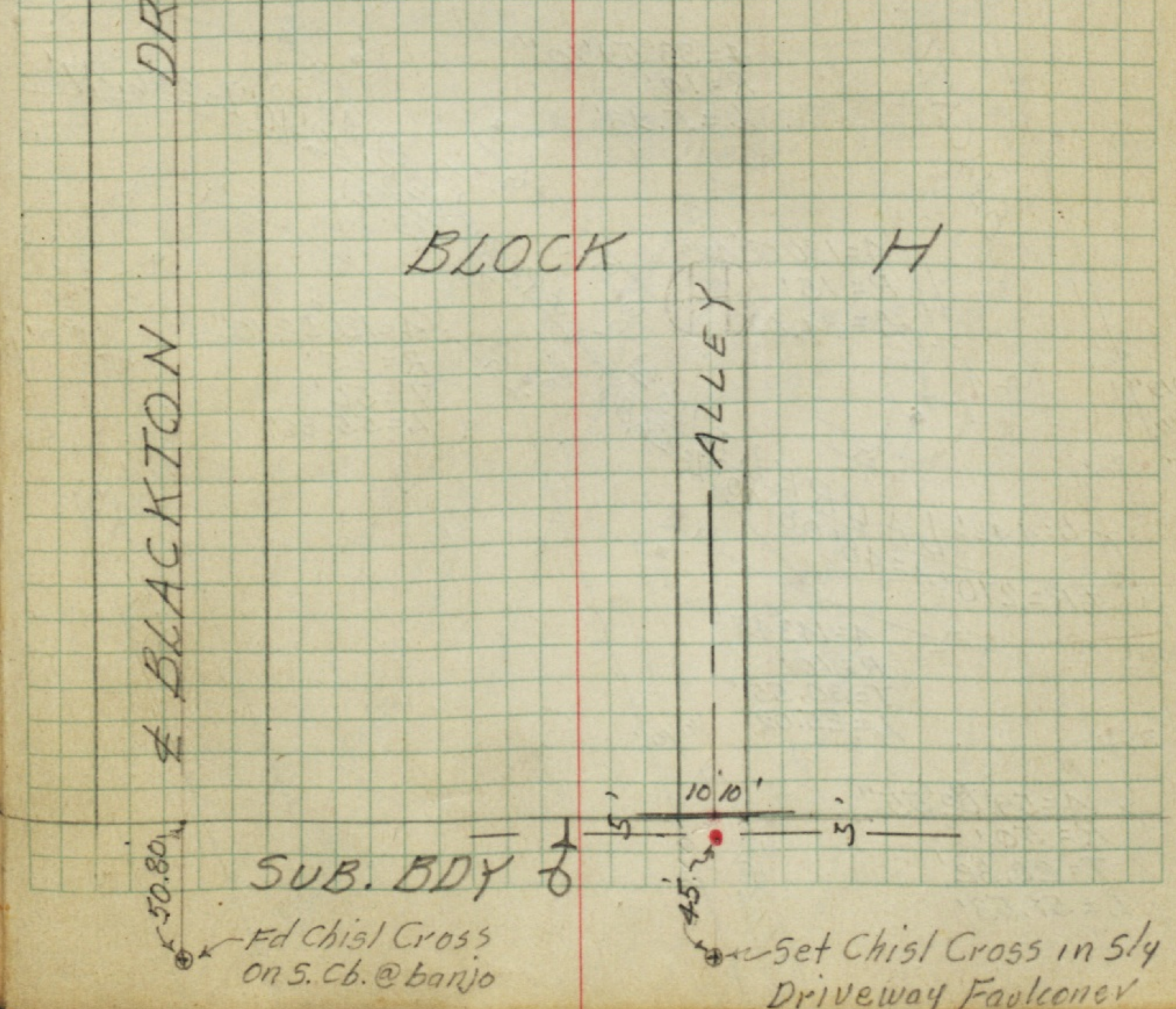

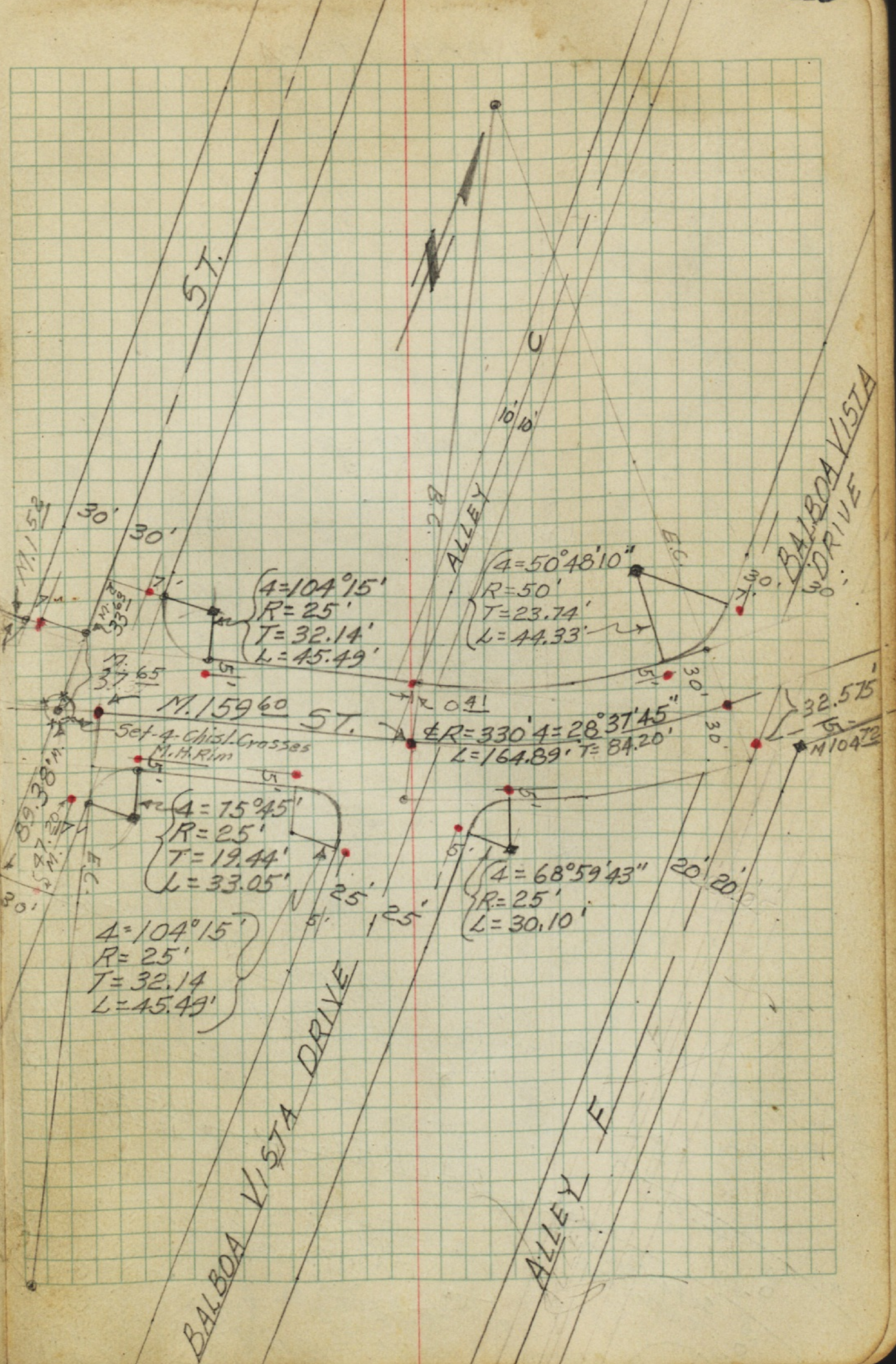
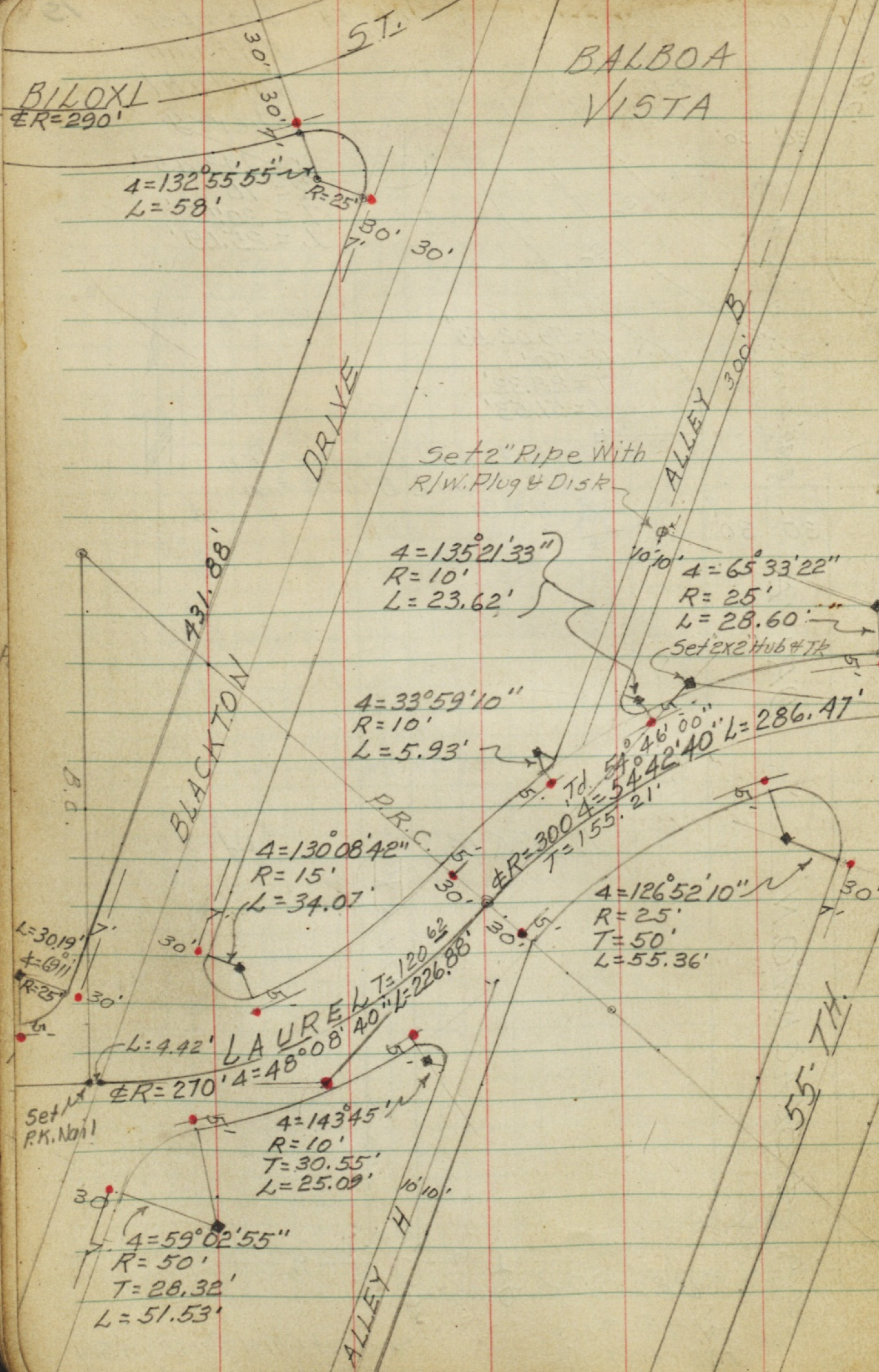

BALBOA VISTA

Ed. L. & Disk

OLIVE

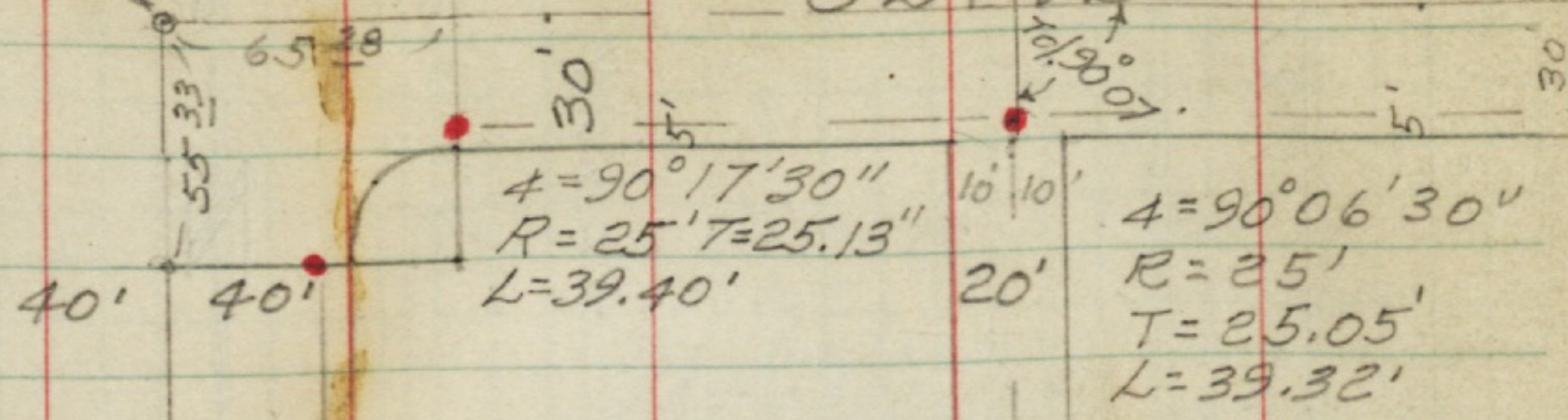

BLOCK A

P.O.T.
 Set Christ Cross
 @ Alley Approx 475'
 Nly. of Nly Line of
 Biloxi St.

PP. N^o 584565-M

57.

54-T.H.

N 89° 53' 30" E

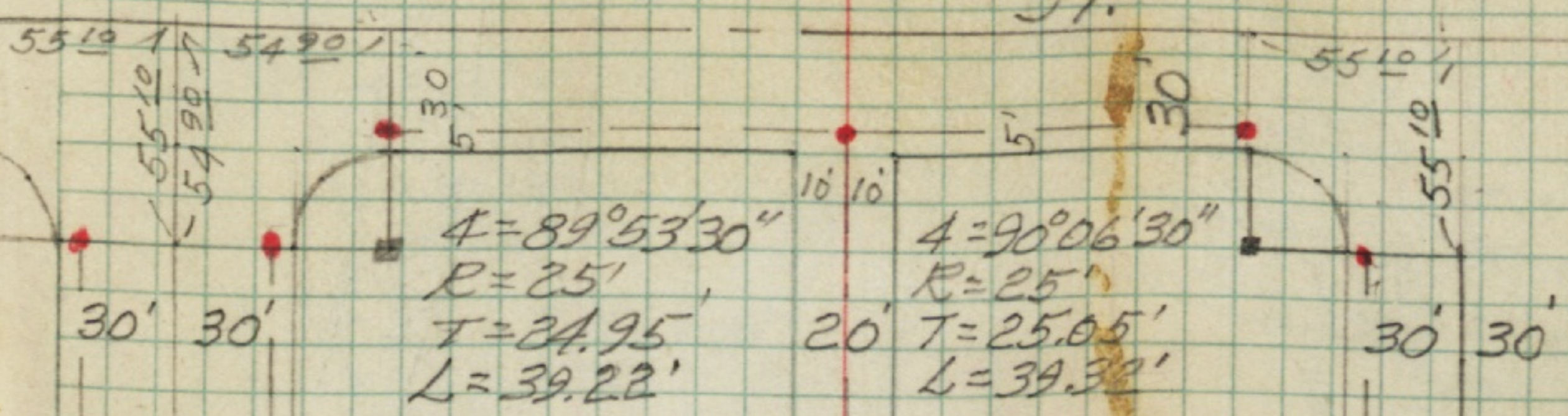

BLOCK B

BLACKTON DRIVE

ALLEY

30' 30'

55-T.H.

$\Delta = 89^\circ 53' 30''$
 $R = 25'$, $T = 24.95'$
 $L = 39.22'$

SEIFERT ST.
 $\Delta = 90^\circ 06' 30''$
 $R = 20'$
 $L =$

BALBOA

VISTA

30' 30'

55-TH

ST.

BLOCK

G

ART. 55.5649"

ALLEY N. 158.93'

89°45'30"

ALLEY M.

Set 4-Chisl

Crosses M.H. Rim

89°45'30"

M. 135'

Set 4-Chisl Crosses M.H. Rim.

30' 30'

$\Delta = 90^\circ 14' 30''$
 $R = 25'$ $T = 25.11'$
 $L = 39.38'$

FAULCONER

BALBOA VISTA

4-chisl Crosses on M.H. Rim

SLY. LINE OF

R.P. Hubs E.C.

BALBOA VISTA

P-21

Set Hub & Disk

E.C.

$\Delta = 76^\circ 33' 08''$
 $\Phi R = 200'$
 $\Phi T = 157.82'$
 $L = 267.22'$

Fd. P.I. Hub & TR.

Set Hub & Disk P.I.

BLOCK

$\Delta = 64^\circ 51'$
 $\Phi R = 375'$ $T = 238.21'$
 $L = 424.44'$

R.P. Hubs

R.P. Hubs

308.54'

$\Delta = 64^\circ 51'$
 $\Phi R = 225'$ $T = 142.93'$
 $L = 254.67'$

$\Delta = 89^\circ 45' 30''$ $R = 25'$
 $T = 24.89'$ $L = 39.16'$

ST.

SUB-BDY.

Re-Set N
11-15-54

Fd 1 1/2" Pipe
L.S. 2412

Fd 1 1/2" Pipe
city Disk

25

$\Delta = 79^\circ 26' 45''$
 $\Phi R = 160'$ $T = 132.94'$
 $L = 267.22'$

Set L&D

11-23-54
C.H.S.

Set Hub & Disk

Fd. 11/23/54
M.H.

20.34'

20.34'

100°33'15"

ELY LINE BALBOA VISTA SUB. BDY

Fd. P.I. Hub & TK



Set Disk in Pave
11/23/54
C.H.S.

ALLEY

P.R.C.

DRIVE

30'

30'

30'

30'

30'

30'

30'

30'

30'

30'

30'

30'

30'

30'

30'

30'

30'

30'

30'

30'

30'

30'

30'

30'

30'

30'

30'

30'

30'

30'

30'

30'

30'

30'

30'

30'

30'

30'

30'

30'

30'

30'

30'

30'

30'

30'

30'

30'

30'

30'

30'

30'

30'

30'

30'

30'

30'

30'

30'

30'

30'

30'

30'

30'

30'

30'

30'

30'

30'

30'

30'

30'

30'

30'

30'

30'

30'

30'

30'

30'

30'

30'

30'

30'

30'

30'

30'

30'

30'

30'

30'

30'

30'

30'

30'

30'

30'

30'

30'

30'

30'

30'

30'

30'

30'

30'

30'

30'

30'

30'

30'

30'

30'

30'

30'

30'

30'

30'

30'

30'

30'

30'

30'

30'

30'

30'

30'

30'

30'

30'

30'

30'

30'

30'

30'

30'

30'

30'

30'

30'

30'

30'

30'

30'

30'

30'

30'

30'

30'

30'

30'

30'

30'

30'

30'

30'

30'

30'

30'

30'

30'

30'

30'

30'

30'

30'

30'

30'

30'

30'

30'

30'

30'

30'

30'

30'

30'

30'

30'

30'

30'

30'

30'

30'

30'

30'

30'

30'

30'

30'

30'

30'

30'

30'

30'

30'

30'

30'

30'

30'

30'

30'

30'

30'

30'

30'

30'

30'

30'

30'

30'

30'

30'

30'

30'

30'

30'

30'

30'

30'

30'

30'

30'

30'

30'

30'

30'

30'

30'

30'

30'

30'

30'

30'

30'

30'

30'

30'

30'

30'

30'

30'

30'

30'

30'

30'

30'

30'

30'

30'

30'

30'

30'

30'

30'

30'

30'

</

