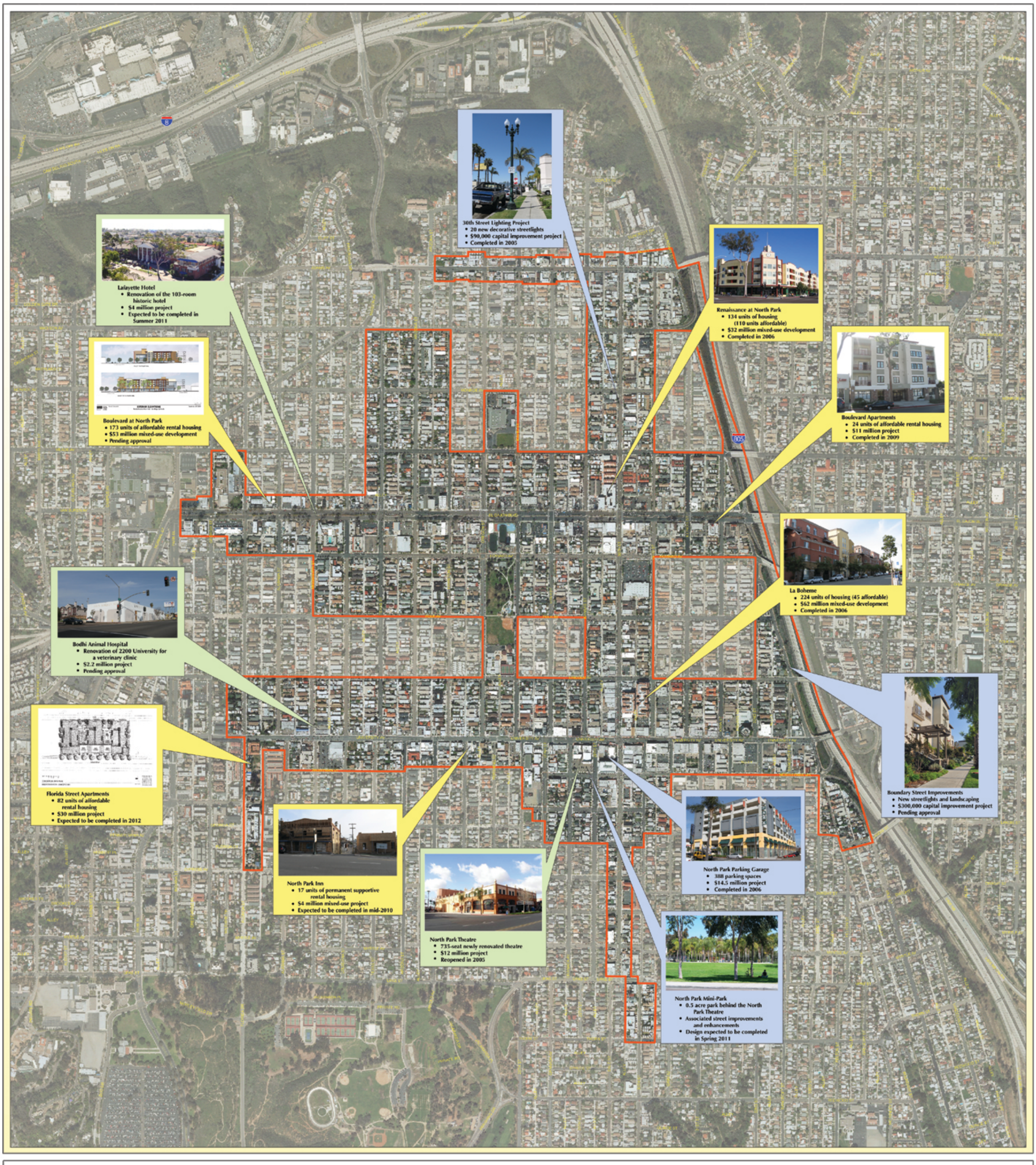

Redevelopment in North Park: Past, Present and Future

CITY OF SAN DIEGO
REDEVELOPMENT AGENCY