A CLEAR VIEW of SAN DIEGO

CITY of SAN DIEGO UTILITIES UNDERGROUNDING PROGRAM

E-NEWS #27, FEBRUARY 2015

PACIFIC BEACH PROJECT AREA / PROJECT BLOCK 2T

This is the twenty-seventh e-news update to inform you of the progress of the Utilities Undergrounding Program in the Pacific Beach / 2T Project Block area. Approximately once a month during construction – or when significant events occur – you will receive an e-mail update.

THE CITY OF SAN DIEGO, through its Utilities Undergrounding Program, is currently relocating approximately 15 miles of overhead utility lines underground throughout the city each year. The City, in cooperation with SDG&E, Cox Communications, Time Warner, and AT&T, is providing a safer and more reliable underground system and *A Clear View of San Diego.*

Project Highlights

- *2.08 miles of utilities will be undergrounded*
- *361 private residences will have their utilities undergrounded*
- *47 Street Lights to be installed*
- *63 shade trees will be planted*
- *90 curb ramps will be installed*
- *Streets will be resurfaced*

Construction Activity Phases

- *Construction start: November 2011*
- *Panel and Trench work: February 2012 – July 2013*
- *Cabling, cut-overs and streetlights: June 2013 to March 2015*
- *Overhead line removal: Spring 2015*
- *Last pole pull out: 3rd Quarter of 2015*
- *Street resurfacing: 1st Quarter of 2016*

Construction Activities

- *Crews are doing cabling and cut-over activities.*

CURRENT CONSTRUCTION AREA MAP

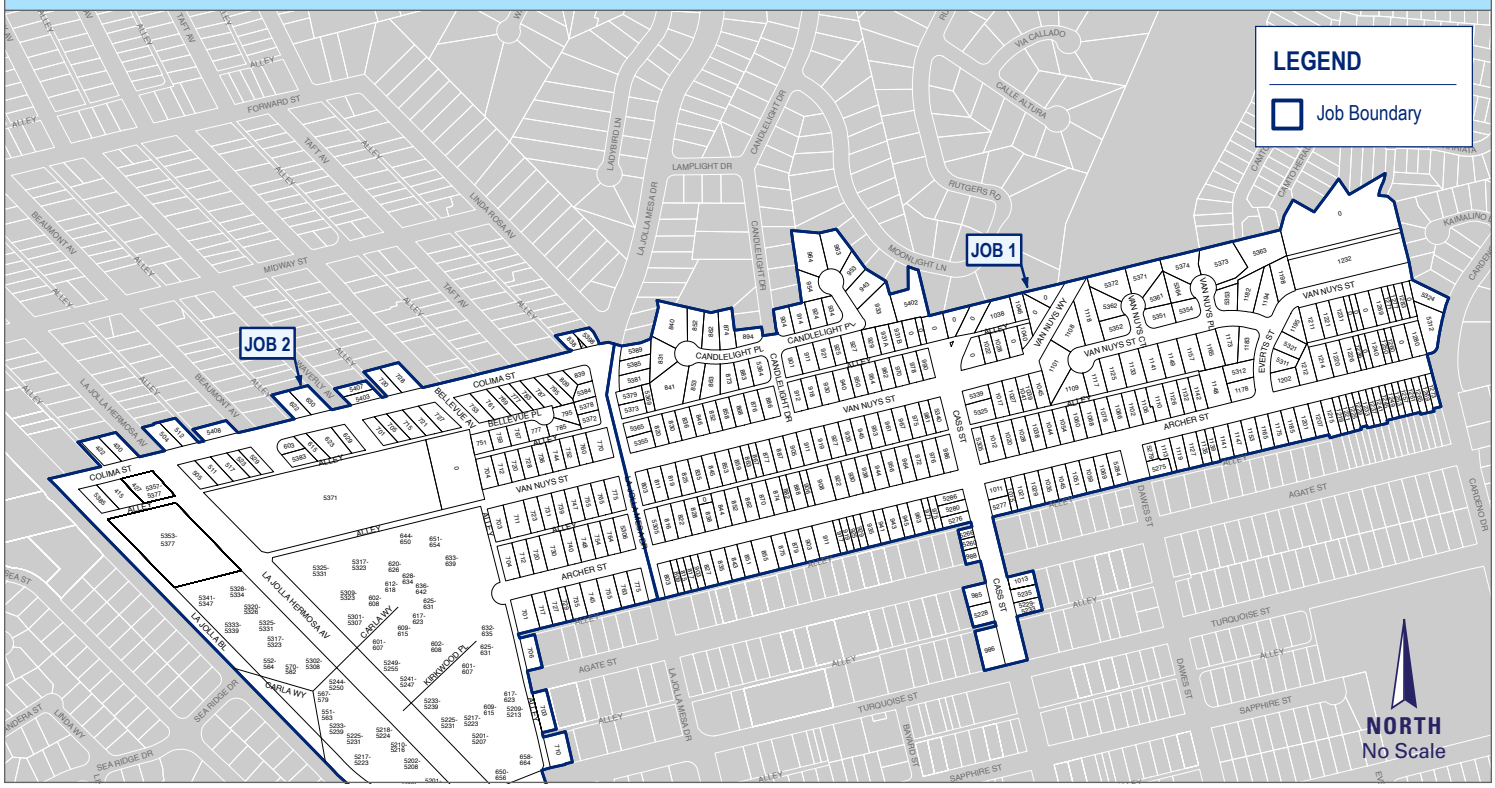

TRANSPORTATION & STORM WATER

CONTACT
Information Line: (619) 533-3841
Email: undergrounding@sandiego.gov
Website: www.sandiego.gov/undergrounding

THE CITY OF SAN DIEGO

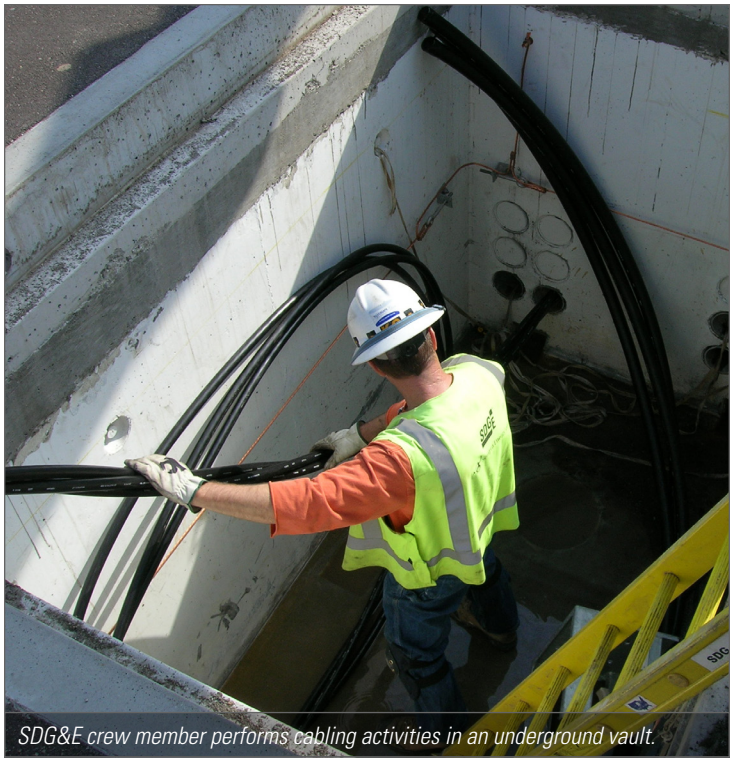
SDG&E crew member performs cabling activities in an underground vault.

Panel and Trenching Activities

Panel work is when electricians prepare the electrical panel at your home to receive underground service, and then is checked by City inspectors. Trenching activities involves digging a mainline trench in the street and a lateral customer service trench that connects the mainline trench to your utility box. Conduit lines, which house the underground utility cabling, are then installed and buried in the trenches.

- *Panel work is 100% complete in Project 2T.*
- *Mainline trenching activities are 100% complete in Job 1 and Job 2.*

Cabling, Cut-Over, & Overhead Line Removal

Cabling involves technicians placing new utility lines in the new conduits, so that the new lines can be "energized" and brought into service. Once the new system has been energized, the process to "cut-over" customers from overhead to underground services will begin. Once customers have been cut-over, the overhead lines will be removed. This process is not nearly as disruptive as the trenching work, which is why you may not even see us working. A door hanger will be left prior to the contractor visiting your property. Here is the current status of these activities:

- *SDGE is 100% complete with cabling activities for Jobs 1 and 2. They are 95% complete with cut-over activities for Job 1 and Job 2.*
- *AT&T is 100% complete with cabling, cut-over and overhead removal activities in Job 1 and Job 2.*
- *Cox Communications is 100% complete in cabling, cut-over and cable removal activities in Job 1 and Job 2.*

Customer Notices

PERMISSION TO ENTER FORMS › Before construction began on this project, property owners were sent a Permission to Enter (PTE) form. By signing this form, you enroll your property in the Utilities Undergrounding Program and grant crews access to the exterior of your property to complete the undergrounding work at no up-front cost. Property owners within this Project Block who have not signed a PTE form or failed to return it by the required deadline date, will be responsible for all costs and permits needed for converting their property to receive underground utility service.

CORRECTION NOTICES › If you need to make a correction to your property in order to pass final inspection, you will receive a door hanger or letter from a City of San Diego inspector. The door hanger and letter have a description of the correction needed. Please do not delay in contacting the inspector whose name and phone number appear on these notices, so that the problem can be resolved.

Most of these corrections are minor and are the responsibility of the property owner. Corrections need to be completed before we can cut customers over to the new underground system. ***Customers who are not cut-over to the new underground system risk loss of service when the overhead system is removed.***

- *All residences have made corrections to their services or properties.*

Customer Resources

PROJECT SATISFACTION › In the event that you are not satisfied or pleased with the work that was done on your property or your street, please let us know. ***Please do not attempt to make corrections, adjustments or improvements yourself.*** We will not be able to switch your services to the new underground system if any modifications were done to our work.

SAFETY › All project crew members should be wearing proper identification while on the job site. If you see anyone suspicious on your property, please call the Information Line at (619) 533-3841 or the San Diego Police Department.

PROGRAM INFO › Visit www.sandiego.gov/undergrounding to access more information on the program, including a video and brochure.

We thank you in advance for your patience and support while we complete the Utilities Undergrounding Program project in your community.