

# MISSION BAY PARK SPECIAL EVENT NARRATIVE AND IMPACT

Presentation to Mission Bay Park Committee will be limited to 5 minutes

**\*Please attach a site map**

## Name of Event

**Kaiser Permanente Thrive Community Half Marathon**

1. Type of Event: **½ Marathon and 5K**
2. When, Day and Date: **Sunday October 29<sup>th</sup>, 2017**
3. Dates: Load In: **Friday, Saturday October 27<sup>th</sup>, 28<sup>th</sup>, 2017**
4. Times?
  - Load in: **10/27 8AM-5PM**
  - Load in: **10/28 8AM-5PM**
  - Event: **10/29 5AM-2PM**
  - Load out: **10/29 2PM-8PM**
5. Location: **Ski Beach**
6. Road Closure: **Vacation Rd at Ski Beach**
7. Parking Lot Closure: **Ski Beach Lots**
8. Parking Plan: **Yes- Ski Beach Lots, Vacation Isle and Crown Point Lots depending on total participation**
9. Shuttle Plan: **Yes. From Finish Area Parking to Start Line at the new San Diego Kaiser Permanente Medical Center in Kearny Mesa**
10. Traffic Plan: **Yes**
11. Attendance: **2500**
  - Estimated Participants: **1500**
  - Estimated Spectatorship: **1000**
12. P.A. System: **Yes**
13. Amplified Music: **Yes**
  - Time frame: **7:30AM-2PM**
14. Other Prolonged Noise Impacts: **No**
15. Day and Time of Sound Checks: **4/29/17 7:00AM**
16. Do you plan to apply for an Alcohol Permit: **Yes**
17. Do you plan on selling Alcohol: **Yes**
18. Do you plan on serving Alcohol: **Yes**
19. Time frame for Alcohol Sales/Service: **8:00AM -2PM**
20. Any Other Special Events of more than 500 people occurring concurrently: **No**
21. Other unique event features not covered above: **After Run, event to serve as SD Kaiser Permanente annual employee gathering**

Site Plan



## Route Near Finish





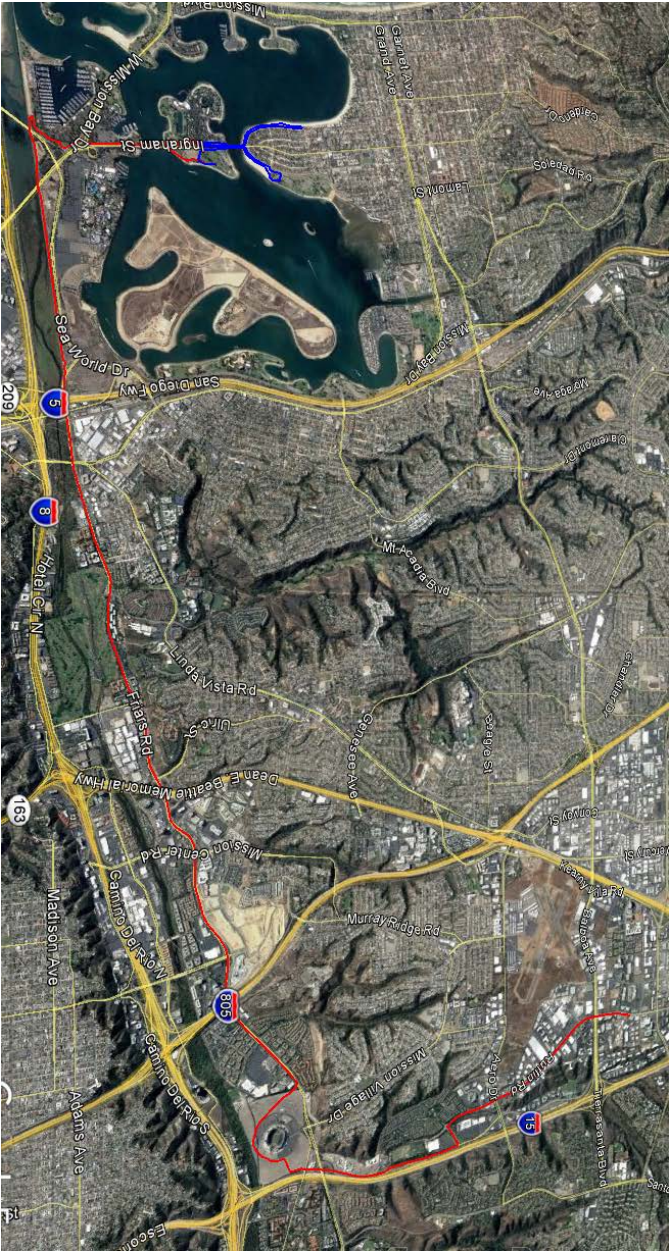

5K Route- Blue

1/2 Marathon Route- Red