

MISSION BAY PARK SPECIAL EVENT NARRATIVE AND IMPACT

Presentation to Mission Bay Park Committee will be limited to 5 minutes

*Site Map Attached

California SwimRun – 15K Challenge Race

1. Type of Event: SwimRun Sports Competition
2. When, Day and Date: Sunday Morning, October 15, 2017
3. Dates: Load In: One time only, October 15, 2017
4. Times?
 - Load in: 6:00am, Sunday, October 15, 2017
 - Race Start: 9:00am, Sunday, October 15, 2017
 - Race End: 11:30am, Sunday, October 15, 2017
 - Load out: 12:00pm, Sunday, October 15, 2017
5. Location: San Diego Rowing Club (1220 El Carmel Place, San Diego, CA 92109)
6. Road Closure: NONE
7. Parking Lot Closure: NONE
8. Parking Plan: Public Parking @ El Carmel Point, Santa Clara Point, and Bonita Cove Lot
9. Shuttle Plan: NONE
10. Traffic Plan: NONE
11. Attendance:
 - Estimated Participants: 120 athletes
 - Estimated Spectators: 100 people
12. P.A. System: NONE
13. Amplified Music: NONE
14. Other Prolonged Noise Impacts: NONE
15. Day and Time of Sound Checks: N/A
16. Do you plan to apply for an Alcohol Permit: NO
17. Do you plan on selling Alcohol: NO
18. Do you plan on serving Alcohol: NO
19. Time frame for Alcohol Sales/Service: N/A
20. Any Other Special Events of more than 500 people occurring concurrently: UNKNOWN
21. Other unique event features not covered above:
 - Inflatable Start/Finish-line Arch located at San Diego Rowing Club facility
 - Competing Athletes will be wearing YELLOW (identifying) race-bibs
 - All athletes will be competing as two-person "teams"
 - All athletes will be both running and swimming throughout race course
 - Volunteers will be located at ALL race-decision points along course
 - Two Aid/Energy Stations will be manned along race course:
 1. Fanuel Street Park (North Sail Bay)
 2. Sunset Point Park (Adjacent to Dana Landing Road)

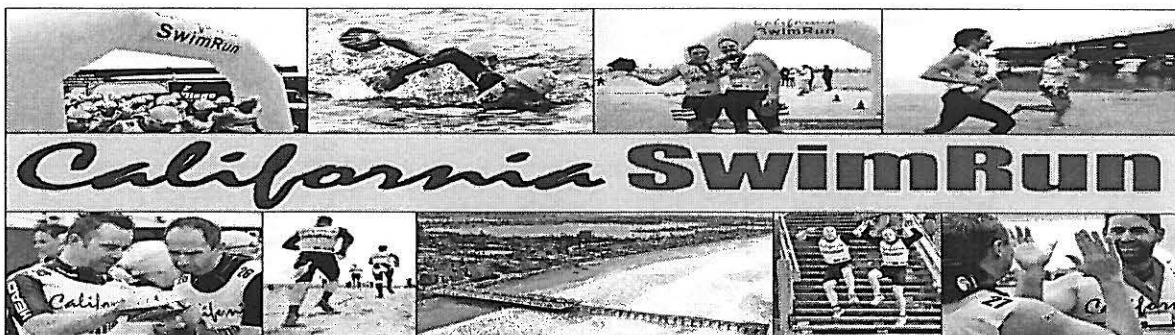

SDFD/LIFEGUARD DIVISION

Special Event Routing Sheet

PERMIT RECEIVED: 3/21/17

EVENT NAME: CA Swim Run 12K Race

EVENT DATE(S): 10/15/17

- | | | |
|-------------------------------------|------------|---------------|
| <input type="checkbox"/> | SEPS EVENT | CHIEF WURTS |
| <input type="checkbox"/> | SOUTHERN | LT. LERUM |
| <input type="checkbox"/> | CENTRAL | LT. ROMERO |
| <input type="checkbox"/> | NORTHERN | LT. STROPKY |
| <input checked="" type="checkbox"/> | BSU/BAY | LT. SANDMEYER |

Staffing/Comments:

4 Lifeguard I
2 fwc
1 Vehicle

0830 Start For LG

Approval Date: Rains 4/18/17

Distribution: Special Ops. Sergeant, District Lieutenant, Special Event Coordinator (LG1),
Telestaff (LG11), Chief Wurts (SEPS Event)

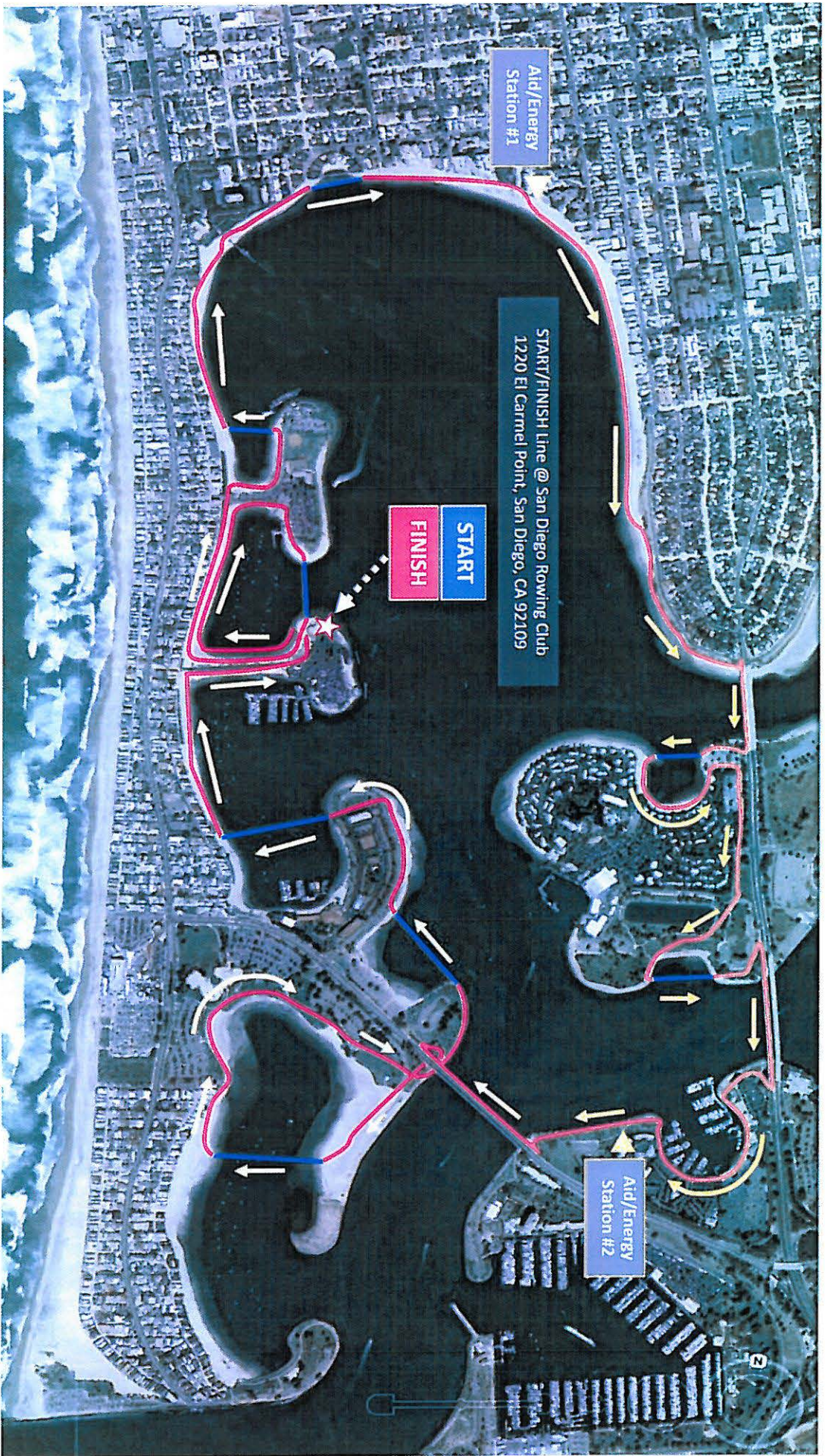

25 Volunteer Locations on the Course

 = Volunteer/Guide/Official

Aid/Energy Station #1

START/FINISH Line @ San Diego Rowing Club
1220 El Carmel Point, San Diego, CA 92109

START
FINISH

Aid/Energy Station #2



START

FINISH

El Carmel Point & Santa Clara Point





Aid/Energy
Station #1

This is a satellite map of a coastal region. A red line follows the coastline, separating a dark, possibly forested or undeveloped area from a densely built-up urban area. Three yellow arrows are overlaid on the map: one at the top right pointing towards the top right, one in the middle pointing towards the top left, and one at the bottom right pointing towards the bottom left. A small blue rectangular area is visible in the upper right corner of the dark region.



Aid/Energy
Station #2

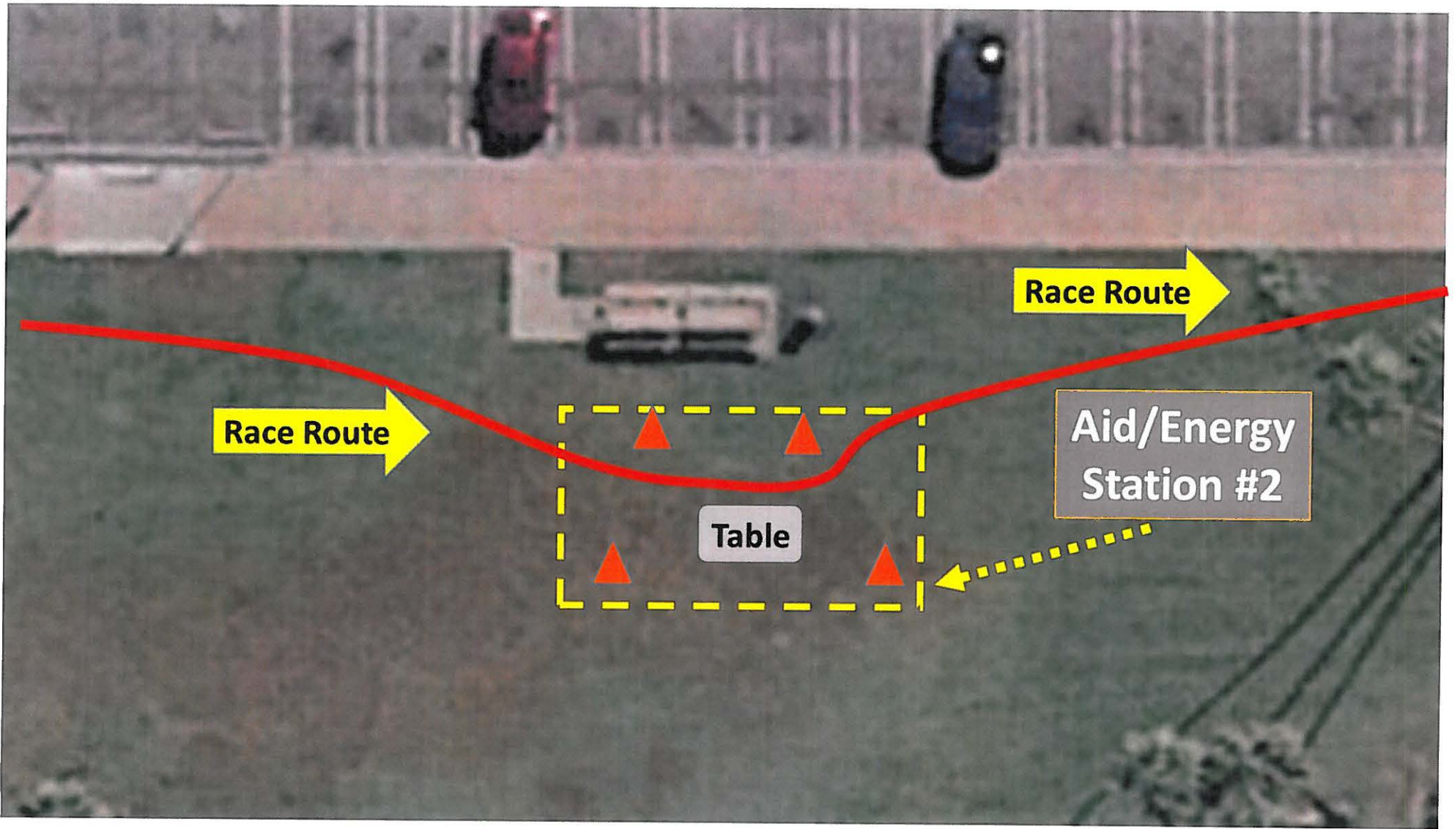

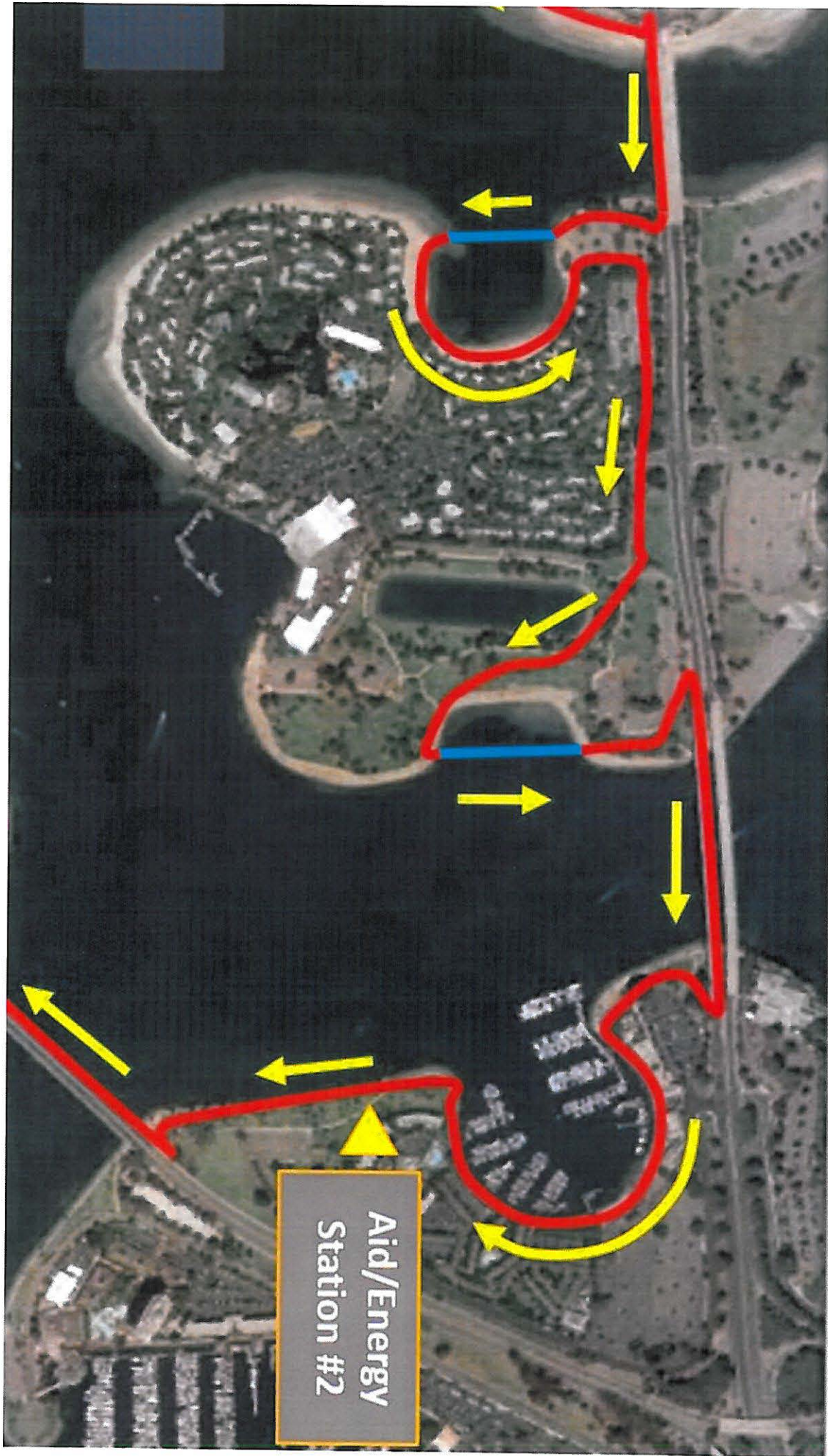

Aid/Energy
Station #2

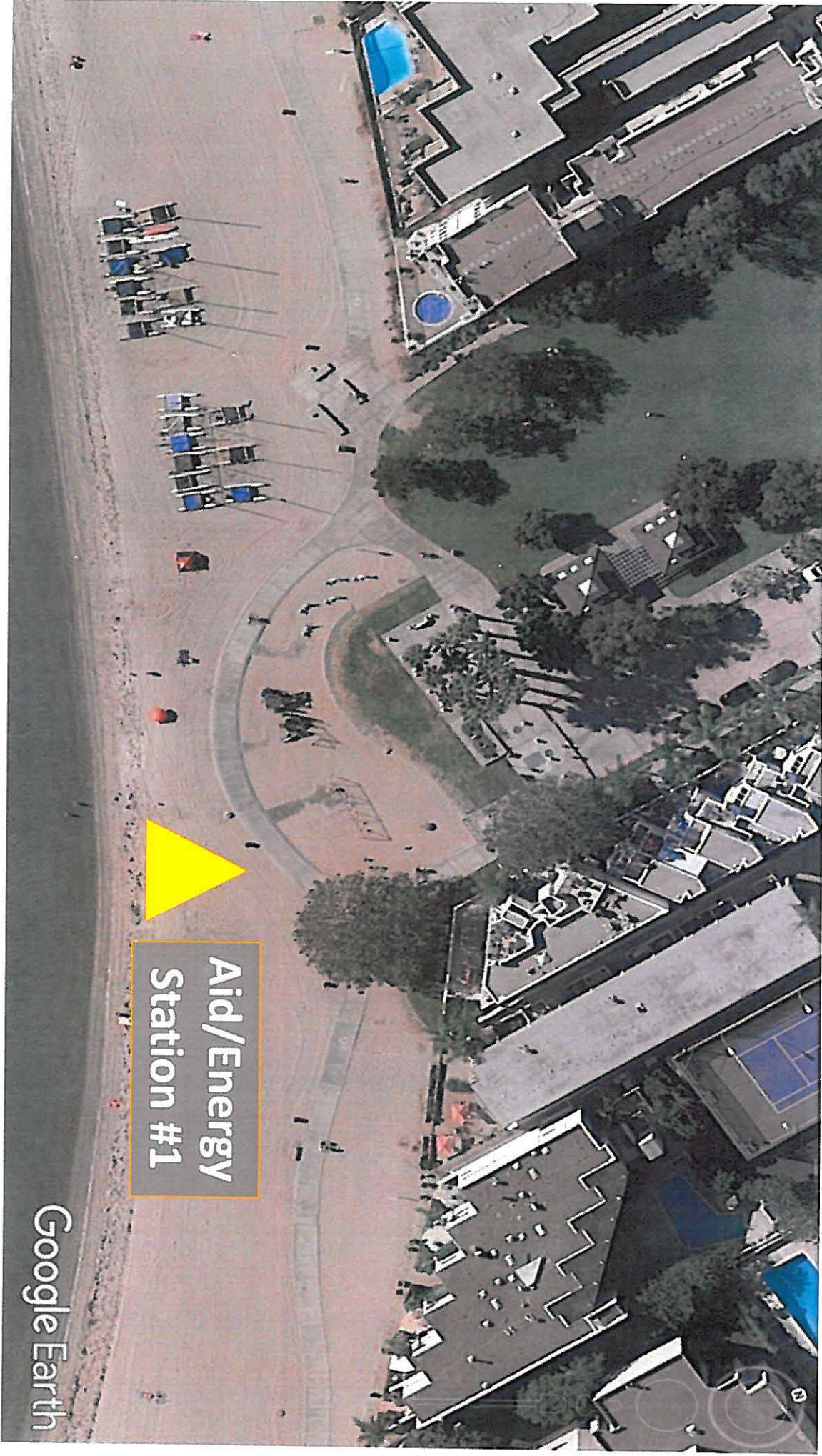

Aid/Energy
Station #1

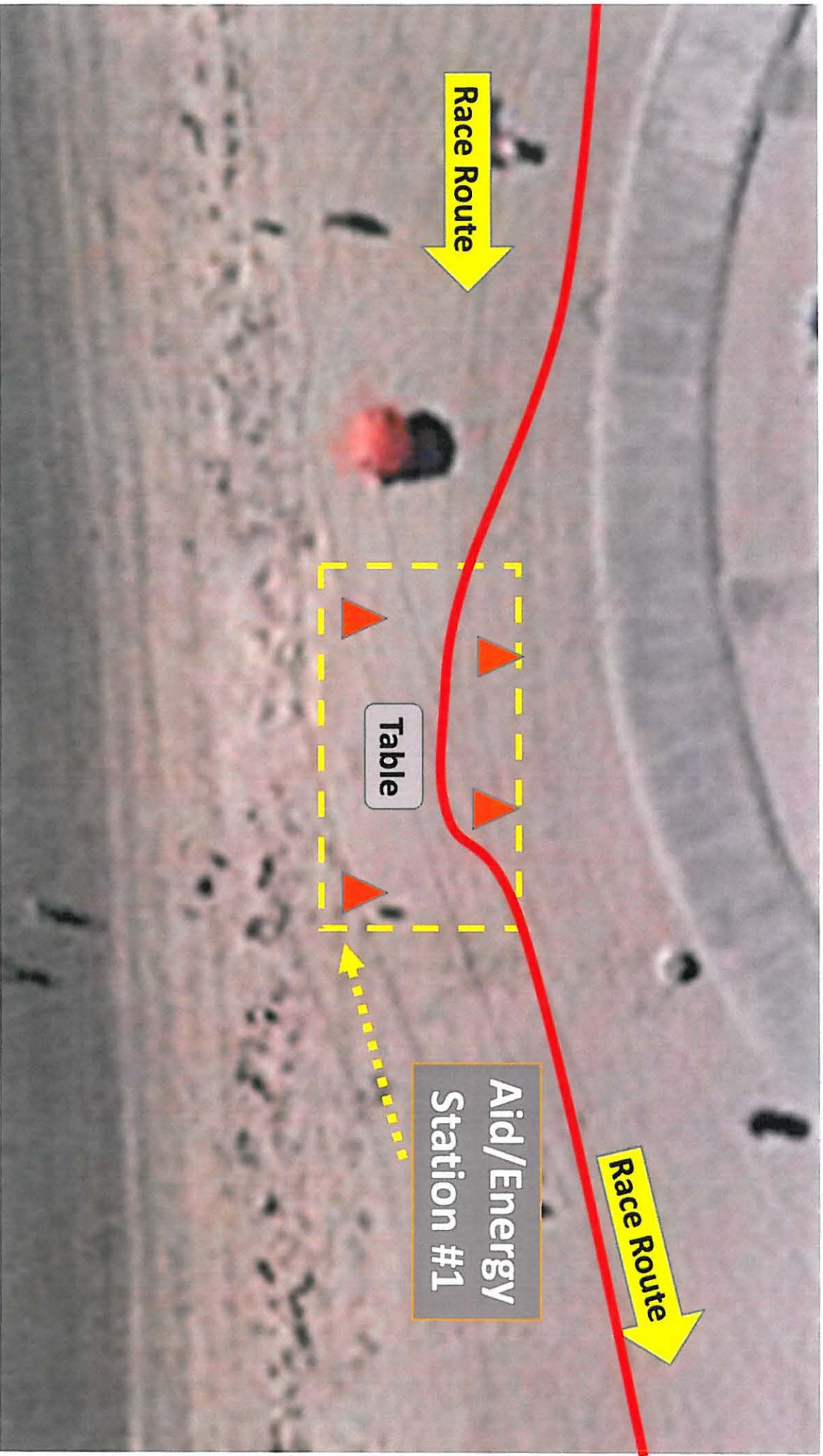

Bonita Cove - Ventura Cove - Santa Barbara Cove



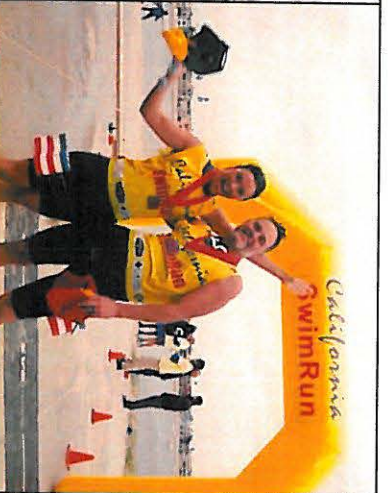
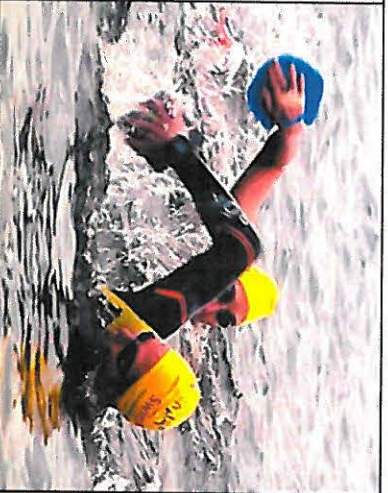
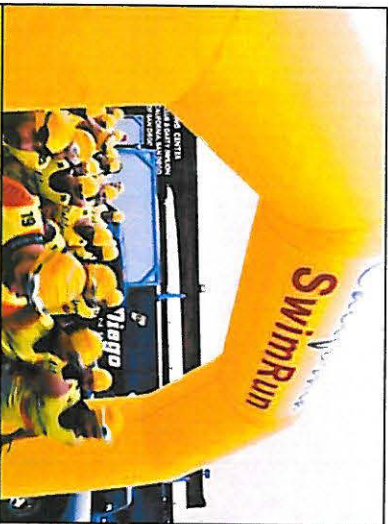

California SwimRun

