

MISSION BAY PARK SPECIAL EVENT NARRATIVE AND IMPACT

Presentation to Mission Bay Park Committee will be limited to 5 minutes

***Please attach a site map**

San Diego Fall Classic 11/15/20

- 1. Type of Event:** Rowing Regatta
- 2. When, Day and Date:** Crown Point Park - Sunday, November 15th, 2020
- 3. Dates:** Friday, Nov 13th – Dumpster and Port-O-Johns Arrive and put in northern parking lot
- 4. Dates:** Saturday, Nov 14th – Teams arrive with trailers (noon onward) and store equipment on grass. Team packet pick up available on grounds from 3-5pm. Security on site 5pm till 6am(Sunday).
- 5. Dates:** Sunday, Nov 15th – 6am-Noon Teams arrive at course, race on bay, load trailers, leave. On site is 2-3 food trucks parked alongside curb, selling to public on grass. Finish line tent at tall wood poll. 12 boats on water as safety launches with referees for race. Blue Gazebo's are used as headquarters for race
- 6. Dates:** Sunday, Nov 15th – 12-2pm – Clean up and leave site. Grounds emptied by 2pm, trailers gone by sun down.
- 7. Dates:** Monday, Nov 16th – Dumpsters and Port-O-Johns picked up.
- 8. Location: Road Closure:** No Road Closures
- 9. Parking Lot Closure:** All 3 Crown Point Park Parking Lots with hopes to charge for Parking.
- 10. Parking Plan:** North Lot would be for Passes only, middle and southern lots would be \$10.
- 11. Shuttle Plan:** No Plans for Shuttles
- 12. Traffic Plan:** No Change for traffic
- 13. Attendance:**
 - **Estimated Participants:** 1,000
 - **Estimated Spectatorship:** 2,000
- 14. P.A. System:** No PA
- 15. Amplified Music:** No Amplified Music
- 16. Time frame:** None
- 17. Other Prolonged Noise Impacts:** None
- 18. Day and Time of Sound Checks:** None
- 19. Do you plan to apply for an Alcohol Permit:** No
- 20. Do you plan on selling Alcohol:** No
- 21. Do you plan on serving Alcohol:** No
- 22. Time frame for Alcohol Sales/Service:** None
- 23. Any Other Special Events of more than 500 people occurring concurrently:** None
- 24. Other unique event features not covered above:** Rowing Race on Mission Bay. 450 boats with athletes ranging from HS, College, and Adults(14-80's).

2020 San Diego Fall Classic

Sunday, November 15th, 2020

General Information

Trailers Arrive on Saturday Noon till 10pm, Sunday morning if needed.

If Needed - Assigned Boat Storage Locations to be determined and sent out by 11/13.

Practice on Saturday: 3:00 p.m. – Dusk. No supervision on the water.

Saturday Registration: 3:00 p.m. – 6:00 p.m.

Sunday Registration: 6:00 a.m. – 7:30 a.m.

Coaches/Coxswains/Scullers Meeting: Sun 6:15 a.m. Crown Point Gazebo.

Results will be posted at the Gazebo during race and online after the race.

Schedule will change according to the number of entries and will be sent out once finalized.

Event #	Time	Race Title
1	7:45 AM	Mens Open 8+ (No HS)
2		Mens Open Lwt 8+ (No HS)
3		Mens Masters 8+
4		Womens Open 8+ (No HS)
5		Womens Open Lwt 8+ (No HS)
6		Womens Masters 8+ "Joan Van Blom Memorial Race"
7	8:05 AM	Mixed Masters 4x
8		Mixed Masters 2x
9		Mens Jr Novice 4+
10		Mens Jr Frosh 4+
11		Womens Jr Novice 4+
12	Womens Jr Frosh 4+	
13	8:20 AM	Mens Open 1x (No HS)
14		Mens Ltwt 1x
15		Mens Masters 1x
16		Mens Masters Lwt 1x
17		Mens Jrs 1x
18	8:30 AM	Womens Open 1x (No HS)
19		Womens Lwt 1x
20		Womens Masters 1x
21		Womens Masters Lwt 1x
22		Womens Jr 1x
23	8:50 AM	Mens Jr 8+
24		Men Jr Lwt 8+
25		Mens Open Frosh/Novice 8+ (No HS)
26	9:10 AM	Womens Jr 8+
27		Womens Jr Lwt 8+
28		Womens Open Frosh/Novice 8+ (No HS)
29	9:30 AM	Mens Open 4x (No HS)
30		Mens Masters 4x
31		Mens Masters 4+

Event #	Time	Race Title
32	9:40 AM	Womens Open 4x (No HS)
33		Womens Masters 4x
34		Womens Masters 4+
35		Mixed Masters 4+
36	9:50 AM	Mens Open 2x (No HS)
37		Mens Masters 2x
38		Mens Masters Lwt 2x
39		Womens Open 2x (No HS)
40	Womens Masters 2x	
41	10:00 AM	Womens Masters Lwt 2x
42		Mens Open 2- (No HS)
43		Mens Masters 2-
44		Mens Jrs 2-
45	10:10 AM	Womens Open 2- (No HS)
46		Womens Masters 2-
47		Womens Jrs 2-
48	10:30 AM	Mens Jr Novice 8+
49		Womens Jr Novice 8+
50		Mens Jr Frosh 8+
51	Womens Jr Frosh 8+	
52	10:45 AM	Mens Open 4+ (No HS)
53		Womens Open 4+ (No HS)
54	11:00 AM	Mens Jr 4x
55		Mens Jr 4+
56		Womens Jr 4x
57		Womens Jr 4+
58	11:20 AM	Mixed 8+
59		Mens Open Frosh/Novice 4+ (No HS)
60		Womens Open Frosh/Novice 4+ (No HS)
61	11:30 AM	Mens Jr 2x
62		Womens Jr 2x

2020 San Diego Fall Classic Regatta Information

Introduction

Thank you for being a part of this year's San Diego Fall Classic. A few years ago there were many changes to the race, including a new course, launching and landing area, and we have moved it from Ski Beach to Crown Point. Trailer parking, boat storage, and warm up pattern also changed. We have made these changes to incorporate the finish line of the San Diego Crew Classic. This is a great chance for your team to have its first look and get comfortable with Mission Bay and what is to come with the Crew Classic in April 2020.

Categories

- Novice Junior's must have not raced with their team prior to June 2020.
- Masters must be 21 years of age by Dec. 31, 2020
- Masters shall receive handicaps derived from the US Rowing Standards
- Lightweight is defined as follows:
 - Men: 160lbs Maximum (Open or Masters)
 - Junior Men: 155lbs
 - Women: 135lbs (Open, Junior's, Masters)
 - No Averaging, no Weigh-ins. Honor system!

Entry Deadlines

Registration Info	Dates & Times
Standard Registration Opens	September 1, 2020 11:59 PM PDT
Standard Registration Deadline	November 3, 2020 11:59 PM PST (GMT-0800)
Late Registration Deadline	November 8, 2020 11:59 PM PST Late fee will apply
Boat Line-Ups/Waivers Due	November 14, 2020 11:59 PM PST
Payment Due	November 14, 2020 11:59 PM PST

Entry Fees

Entry fees are as follows: **\$150 for eights, \$90 for fours and quads, \$60 for doubles and \$30 for singles.** Event insurance is included in the entry fee. Registration is required to be completed on <https://www.regattacentral.com>. If you wish to pay by check for entry fees should be made payable to San Diego Rowing and mailed to the address below. Please be sure let SDRC know and indicate which program/entries you are paying for on each check.

San Diego Rowing Club
PO Box 99856
San Diego, CA 92109

Entry Form and Waiver

Entries will only be accepted through www.regattacentral.com. Please be sure to register before the deadline as entries received after the late entry registration deadline will not be accepted. The US Rowing Waiver is required to participate in this regatta, but not US Rowing membership.

Check-in

Participants and teams may check in at Crown Point from 3:00 p.m. to 6:00 p.m. on Saturday, November 14th, and from 6:00 a.m. to 7:30 a.m. on Sunday, November 15th. All participants must be checked in by 7:30 a.m. on race day.

Coaches/Coxswains/Scullers Meeting

Coaches / Coxswains meeting will be held at 6:15 a.m. on Sunday, Nov 15th at the Gazebo on Crown Point.

San Diego Park Rules

Mission Bay Park (A City of San Diego Park) and SDFC Rules

<https://www.sandiego.gov/sites/default/files/mbpmasterplan9.pdf>

1. **NO DOGS** or other pets (except guide dogs) in city parks including parking lots
2. **NO GLASS CONTAINERS, ALCOHOL, BALLONS, OVER NIGHT CAMPING**
3. **NO SMOKING** in any City of San Diego park, including parking lots
4. Nothing can be tied to anything in the park. Nothing can be put in the ground.

Practice Saturday

Trailers will be allowed to park and unload beginning at Noon on Saturday. Parking on Friday night is at your own risk. Practicing is allowed from 3pm till dusk. Please be aware that we cannot control recreational motor boat traffic, so Mission Bay may be bumpy. The west bay and Sea World Channel are typically calmer and protected from wakes. Saturday Practice will adhere to the normal Traffic Pattern following the Right-Hand Rule, making sure to keep the shore to the coxswains right and the centerline buoys to the left. (Note: The traffic pattern on Race Day will be posted at the Crown Point Gazebo and will be in every race packet.

Schedule Updating

Depending on the number of entries received, the schedule could change to account for that. The Final Schedule will be posted and sent out to everyone a couple days before hand once registration is closed.

Results and Awards

Results will be posted online at crewtimer.com.

First place medals will be awarded to the winning crews in each event as long as there are 2 entries.

Second place medals will be awarded if there are 3 or more entries.

Third place medals will be awarded if there are 4 or more entries.

Boat Storage

Boats being stored at Crown Point Park can be stored on the grassy area north of the finish line, just like the Crew Classic.

Launching/Returning

Crews launching from Crown Point should plan on launching 30+ minutes before their race. Launching will take place on the beach, there is no dock. Make sure to put the boat in deep enough water so you do not lose your skag. Launching will take place at the north end of the shore while landing will take place on the southern part of the shore, just past the finish line. There may be hoses to wash your boats, please use the water sparingly. Security will be provided by SDRC on Saturday night before the race only.

Bow Balls and Competitor Numbers

No shell may be launched without a bow ball. At registration, each race entry will be given competitor number bib and safety pins to be attached to back of coxswain and bow seat, and a bow number card for the shell. Make sure your bow number is right side up and not upside down. Heel ties will be checked as well before launching. They'll be checked the day before or the day of by volunteers walking around.

Please keep your bow number, enjoy!

Parking (Trailer/Buses/Spectators)

Trailers parking in the dirt lot next to the northern most parking lot and is free for team trailers. The parking lot closest to the trailer will be for Busses and team vehicles only. **There are two parking lots for passenger vehicles at a cost of \$10 on race day per vehicle. Team vans will get parking passes if they register.**

Competitor and Spectator Parking

The northern parking lots, by the trailers are for buses, vans, and other athlete vehicles. The two other parking lots are for spectators and overflow athlete parking. **ABSOLUTELY NO PARKING** on any dirt or non-designated parking lots. Tickets and towing will take place by the city/park ranger and is out of our control. There is some street parking above the park. Ski Beach also have two very large parking lots.

Food and T-Shirts

We will have at least one food truck on site from 7am-Noon. T-Shirts will be available for sale on Sunday at the Sew Sporty tent.

More Information/Questions

Contact Chris Callaghan at San Diego Rowing Club: 858-488-1893, or chris@sandiegrowing.org

Directions to the Crown Point:

From I-5 North

- Take the exit for Balboa/Garnet Ave
- Merge onto Mission Bay Dr
- Turn Right onto Garnet Ave
- Continue onto Balboa Ave
- Turn Left onto Lamont St
- Stay straight at Yield sign to enter the park

From 8 East

- Take the W Mission Bay Dr / Sports Arena Blvd and turn
- Turn Right onto W Mission Bay Dr
- Stay Left towards Ingraham St
- Turn Right after crossing both bridges onto Crown Point Drive.
- Enter Park on Right, 3 entrances to choose from.



Accommodations:

There are numerous area hotels featuring reasonable rates including the following:

Holiday Inn Express (free breakfast, free internet)

3950 Jupiter Street, San Diego

800-315-2621

Bahia Resort Hotel

998 Mission Bay Drive, San Diego

858-488-0551

Hyatt Mission Bay

1441 Quivira Road, San Diego

619-224-1234

Hampton Inn

3888 Greenwood Street, San Diego

619-299-6633

Comfort Inn and Suites

2485 Hotel Circle Place, San Diego

619-881-6200

Homewood Suites

2201 Hotel Cir S, San Diego, CA 92108

619-881-6800



Corona Oriente Rd

Buses backed in facing outward. Drive to end then turn around and pull forward into place.

Trailers backed in just like Crew Classic.
Angled toward the road is best.
Pack it in tight, 10' gaps

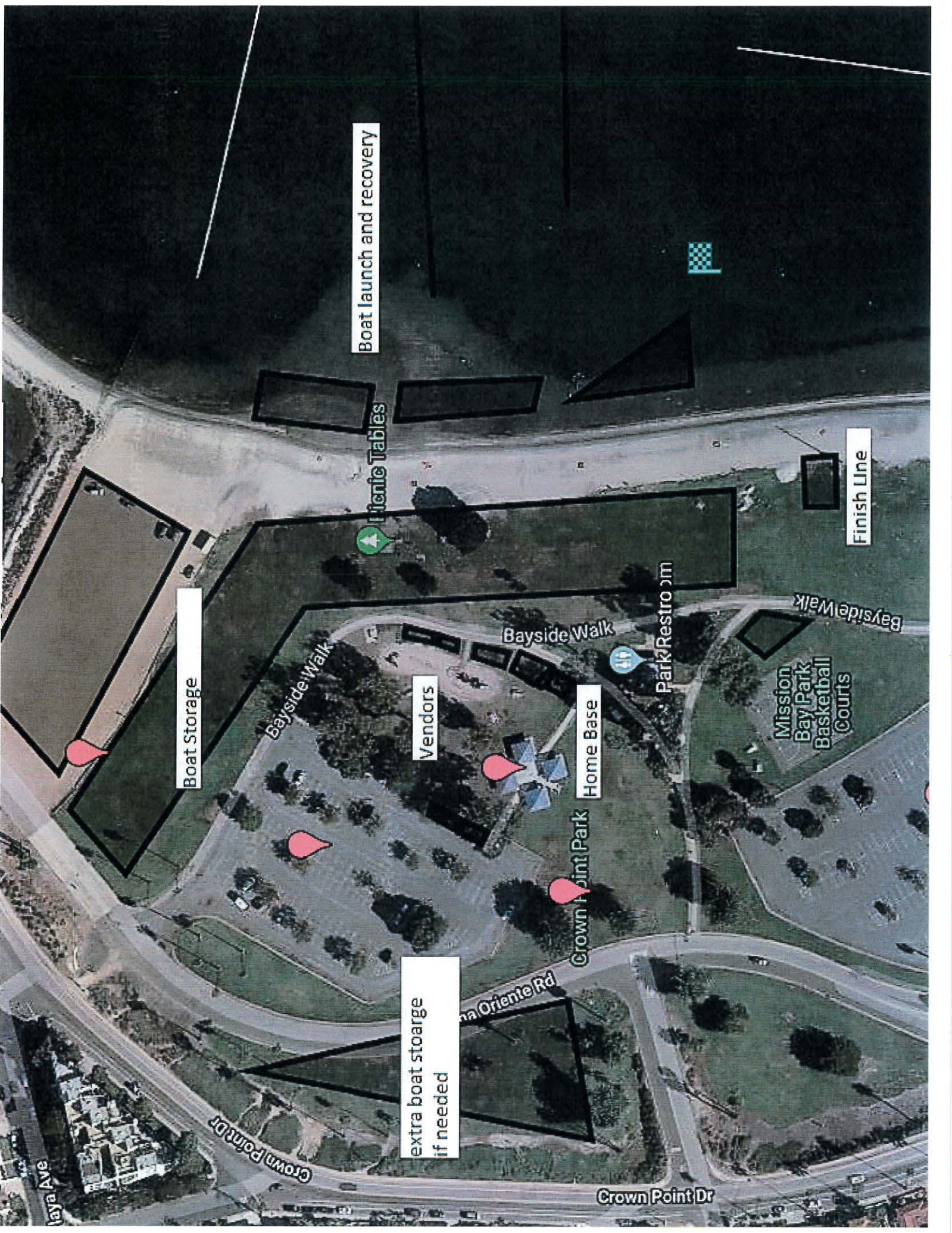

Boat launch and recovery



Finish Line

Picnic Tables



Park Restroom



Boat Storage

Bayside Walk

Bayside Walk

Vendors

Home Base

Mission Bay Park Basketball Courts

Crown Point Park

extra boat storage if needed

La Oriente Rd

Crown Point Dr

Crown Point Dr

Maya Ave