

Morena Dam Sunny Day Dam Breach Overview

**San Diego County, California
State Dam ID: 8.005
& National Dam ID: CA00110**

0 100 200 Miles

Modeling Date: June-2018
 Map Creation Date: September-2018
 BY: C. Kissick

Legend

- Cross Section
- Flow Path
- Detailed Sheet Extent
- Approx. Maximum Flooding Extent



Notes:

1. This inundation map has been prepared in a manner consistent with that level of care and skill ordinarily exercised by GEI's profession practicing in the same locality, under similar conditions and at the date services are provided. Our conclusions, opinions, and recommendations are based on a limited number of observations, data, and the current guidance and requirements outlined by the California DSOD.
2. The information on this graphic representation has been compiled from a variety of sources and is subject to change without notice. GEI makes no representations or warranties, express or implied, as to accuracy, completeness, timeliness, or rights to the use of such information. The information shown on this map is approximate and should be used as a guideline for emergency response and preparation purposes. This document is not intended for use as a land survey project nor is it designed or intended as construction design document. The use or misuse of the information contained on this graphic representation is at the sole risk of the party using or misusing the information.
3. All elevations are reported in the NAVD88 vertical datum.
4. Inundation depths less than one foot are not shown.
5. Mapped depths and arrival times will vary based on breach conditions, hydrologic conditions, modeling assumptions, and other factors. Emergency action plans that utilize these maps may want to consider a factor of safety for arrival times.

Inundation Analysis Performed by
 and Inundation Maps Created By:
 GEI Consultants, Inc.
 2868 Prospect Park Dr. #400
 Rancho Cordova, CA 95670

Engineer Chong Vang
 License No. 80454

0 9,500 19,000 38,000 Feet
 1 inch = 19,000 feet

116°36'0"W 116°35'0"W 116°34'0"W 116°33'0"W 116°32'0"W 116°31'0"W

Name of Facility	Distance from Dam (mi)	Flood Wave Arrival Time (hrs:mins)	Maximum Inundation Depth (ft)	Peak Velocity (ft/sec)
Cottonwood Creek - Hauser Creek Confluence	1.8	00:09	54.7	76.7

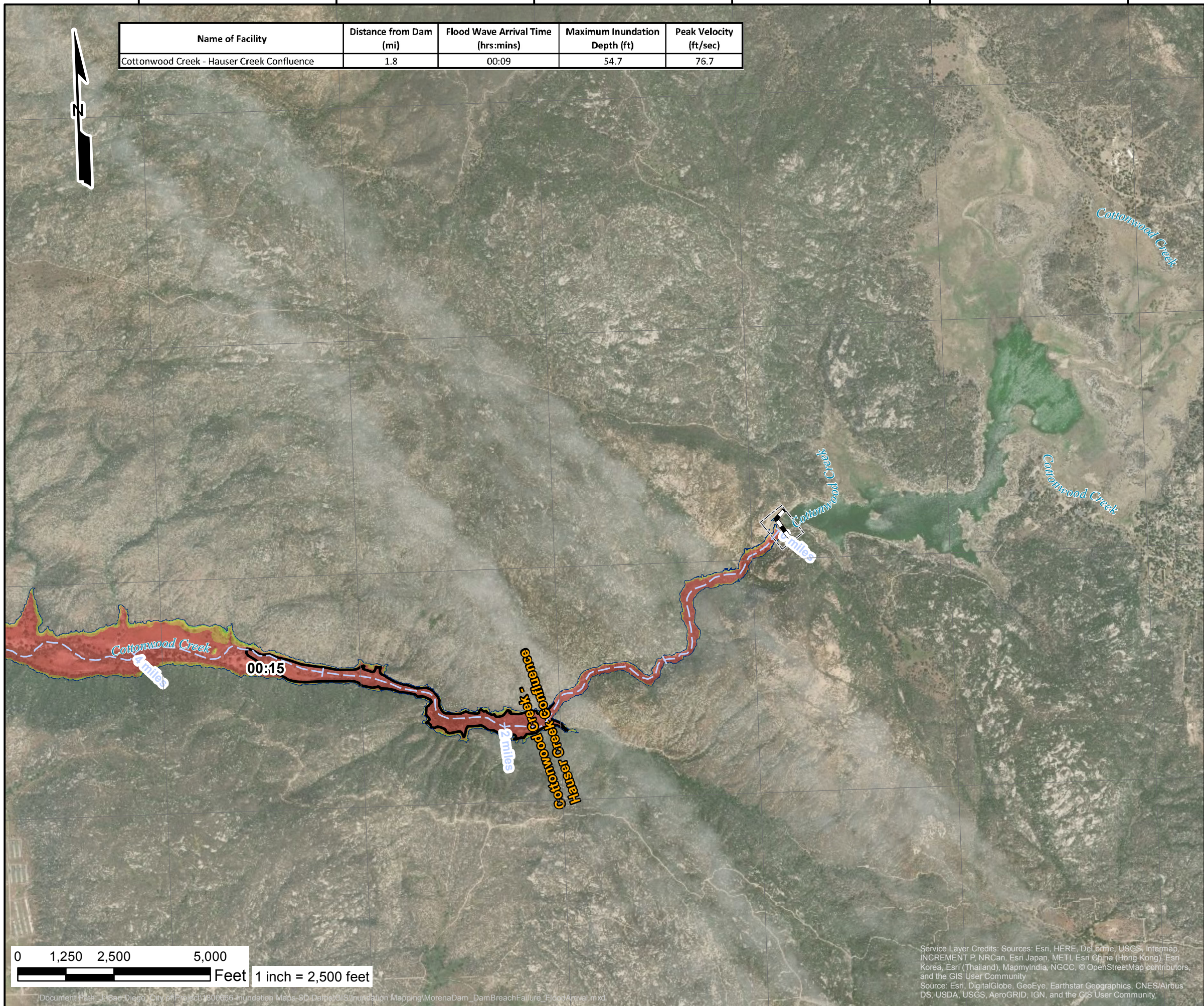

Morena Dam Sunny Day Dam Breach Flood Arrival Times

San Diego County, California
City of San Diego Dam #8.005
& National Dam ID CA00110

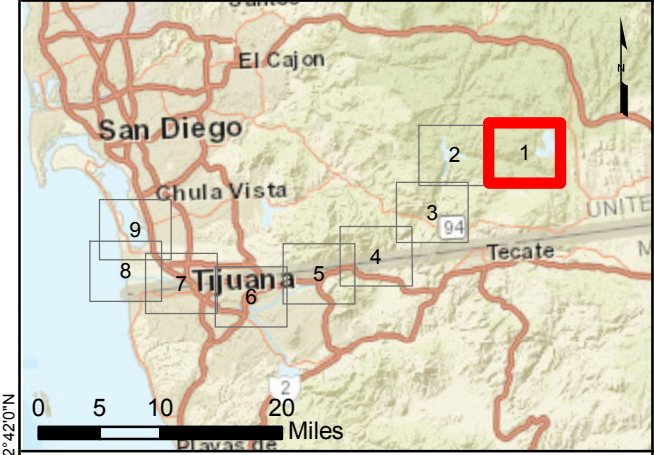

Modeling Date: June-2018
Map Creation Date: September-2018
BY: C. Kissick

Legend

Critical Structures (within 200ft of Max. Flood Extent)

- Critical Road Point
- CalFire Facility
- Licensed Healthcare Facility
- Law Enforcement Facility
- School

Critical Road

Approx. Time to 1 Foot Depth (hrs:mins)

Cross Section

Flow Path

Approx. Maximum Flooding Extent

Municipal Boundary

Maximum Inundation Depth (ft)

- 1 to 2
- 2 to 5
- 5 to 10
- 10 to 20
- 20+

* Variations in color are dependent upon the background imagery

Notes:

- This inundation map has been prepared in a manner consistent with that level of care and skill ordinarily exercised by GEI's profession practicing in the same locality, under similar conditions and at the date services are provided. Our conclusions, opinions, and recommendations are based on a limited number of observations, data, and the current guidance and requirements outlined by the California DSOD.
- The information on this graphic representation has been compiled from a variety of sources and is subject to change without notice. GEI makes no representations or warranties, express or implied, as to accuracy, completeness, timeliness, or rights to the use of such information. The information shown on this map is approximate and should be used as a guideline for emergency response and preparation purposes. This document is not intended for use as a land survey project nor is it designed or intended as construction design document. The use or misuse of the information contained on this graphic representation is at the sole risk of the party using or misusing the information.
- All elevations are reported in the NAVD88 vertical datum.
- Inundation depths less than one foot are not shown.
- Mapped depths and arrival times will vary based on breach conditions, hydrologic conditions, modeling assumptions, and other factors. Emergency action plans that utilize these maps may want to consider a factor of safety for arrival times.

Inundation Analysis Performed by
and Inundation Maps Created By:
GEI Consultants, Inc.
2868 Prospect Park Dr. #400
Rancho Cordova, CA 95670



Engineer Chong Vang
License No. 80454

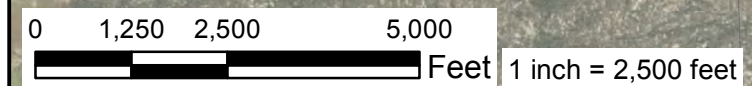

Service Layer Credits: Sources: Esri, HERE, DeLorme, USGS, Intermap, INCREMENT P, NRCan, Esri Japan, METI, Esri China (Hong Kong), Esri Korea, Esri (Thailand), MapmyIndia, NGCC, © OpenStreetMap contributors, and the GIS User Community
Source: Esri, DigitalGlobe, GeoEye, Earthstar Geographics, CNES/Airbus DS, USDA, USGS, AeroGRID, IGN, and the GIS User Community

116°42'0"W 116°41'0"W 116°40'0"W 116°39'0"W 116°38'0"W 116°37'0"W

Name of Facility	Distance from Dam (mi)	Flood Wave Arrival Time (hrs:mins)	Maximum Inundation Depth (ft)	Peak Velocity (ft/sec)
Downstream of Hauser Creek Rd. Bridge	5.1	00:23	75.8	60.4
Barrett Dam Face	9.4	00:26	94.7	87.5



**Morena Dam
Sunny Day Dam Breach
Flood Arrival Times**
San Diego County, California
City of San Diego Dam #8.005
& National Dam ID CA00110

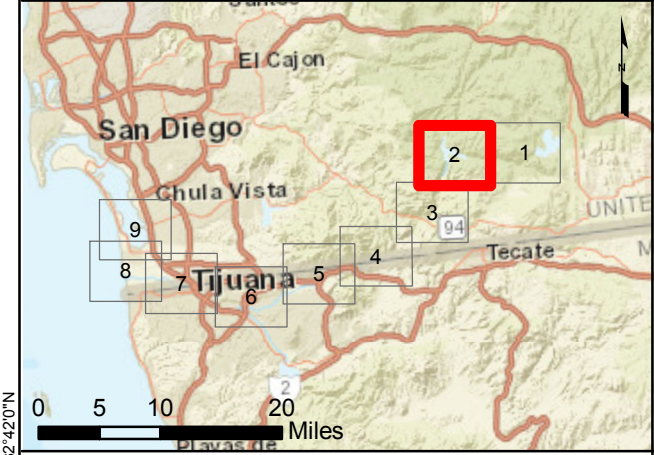

Modeling Date: June-2018
Map Creation Date: September-2018
BY: C. Kissick

Legend

Critical Structures (within 200ft of Max. Flood Extent)

- Critical Road Point
- CalFire Facility
- Licensed Healthcare Facility
- Law Enforcement Facility
- School

Critical Road

Approx. Time to 1 Foot Depth (hrs:mins)

Cross Section

Flow Path

Approx. Maximum Flooding Extent

Municipal Boundary

Maximum Inundation Depth (ft)

- 1 to 2
- 2 to 5
- 5 to 10
- 10 to 20
- 20+

* Variations in color are dependent upon the background imagery

Notes:

- This inundation map has been prepared in a manner consistent with that level of care and skill ordinarily exercised by GEI's profession practicing in the same locality, under similar conditions and at the date services are provided. Our conclusions, opinions, and recommendations are based on a limited number of observations, data, and the current guidance and requirements outlined by the California DSOD.
- The information on this graphic representation has been compiled from a variety of sources and is subject to change without notice. GEI makes no representations or warranties, express or implied, as to accuracy, completeness, timeliness, or rights to the use of such information. The information shown on this map is approximate and should be used as a guideline for emergency response and preparation purposes. This document is not intended for use as a land survey project nor is it designed or intended as construction design document. The use or misuse of the information contained on this graphic representation is at the sole risk of the party using or misusing the information.
- All elevations are reported in the NAVD88 vertical datum.
- Inundation depths less than one foot are not shown.
- Mapped depths and arrival times will vary based on breach conditions, hydrologic conditions, modeling assumptions, and other factors. Emergency action plans that utilize these maps may want to consider a factor of safety for arrival times.

Inundation Analysis Performed by
and Inundation Maps Created By:
GEI Consultants, Inc.
2868 Prospect Park Dr. #400
Rancho Cordova, CA 95670



Engineer Chong Vang
License No. 80454

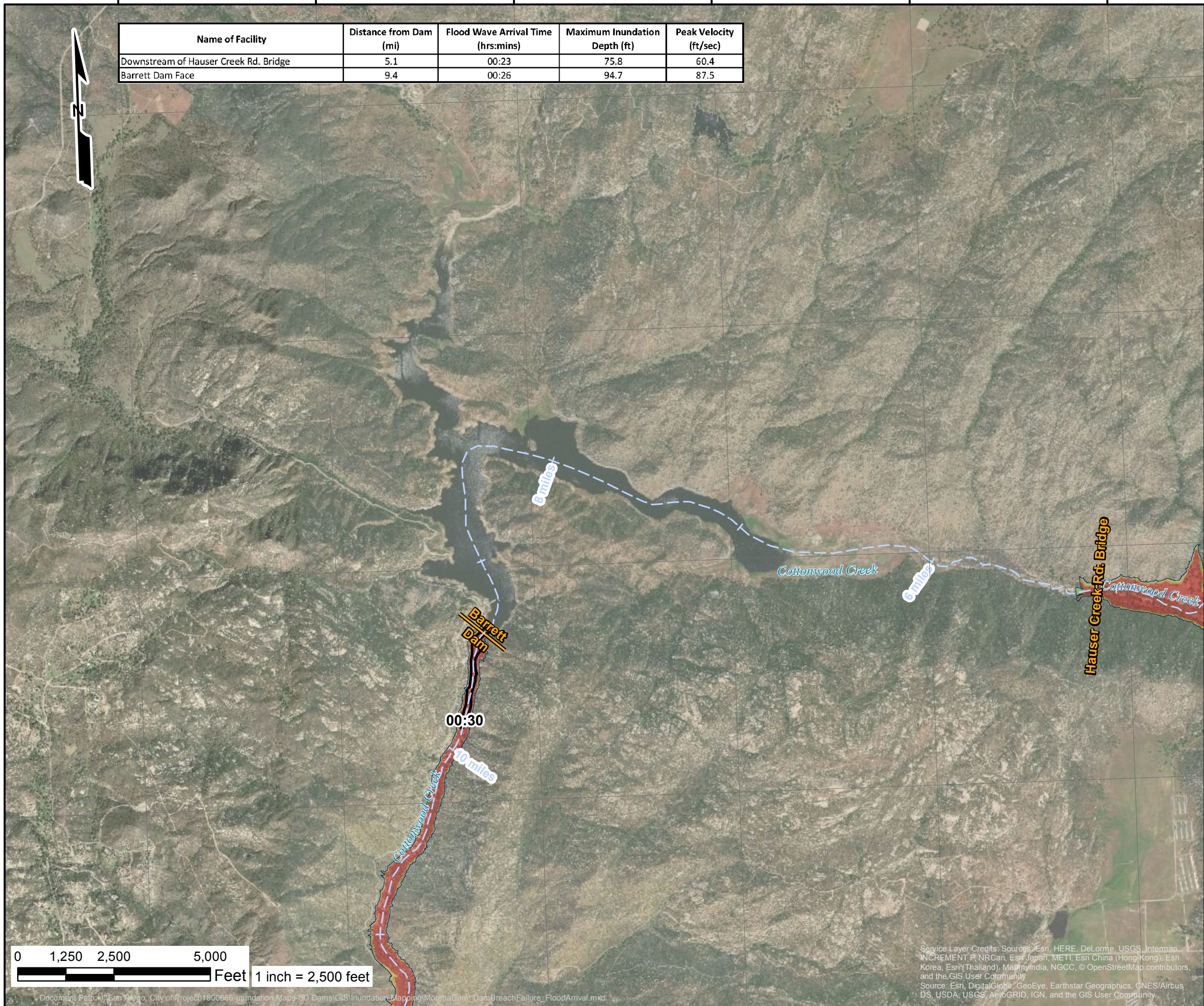

Service Layer Credits: Sources: Esri, HERE, DeLorme, USGS, Intermap, INCREMENT P, NRCan, Esri Japan, METI, Esri China (Hong Kong), Esri Korea, Esri (Thailand), MapmyIndia, NGCC, © OpenStreetMap contributors, and the GIS User Community
Source: Esri, DigitalGlobe, GeoEye, Earthstar Geographics, CNES/Airbus DS, USDA, USGS, AeroGRID, IGN, and the GIS User Community

116°44'0"W 116°43'0"W 116°42'0"W 116°41'0"W 116°40'0"W 116°39'0"W

Name of Facility	Distance from Dam (mi)	Flood Wave Arrival Time (hrs:mins)	Maximum Inundation Depth (ft)	Peak Velocity (ft/sec)
CA-94	15.6	00:48	52.5	40.0

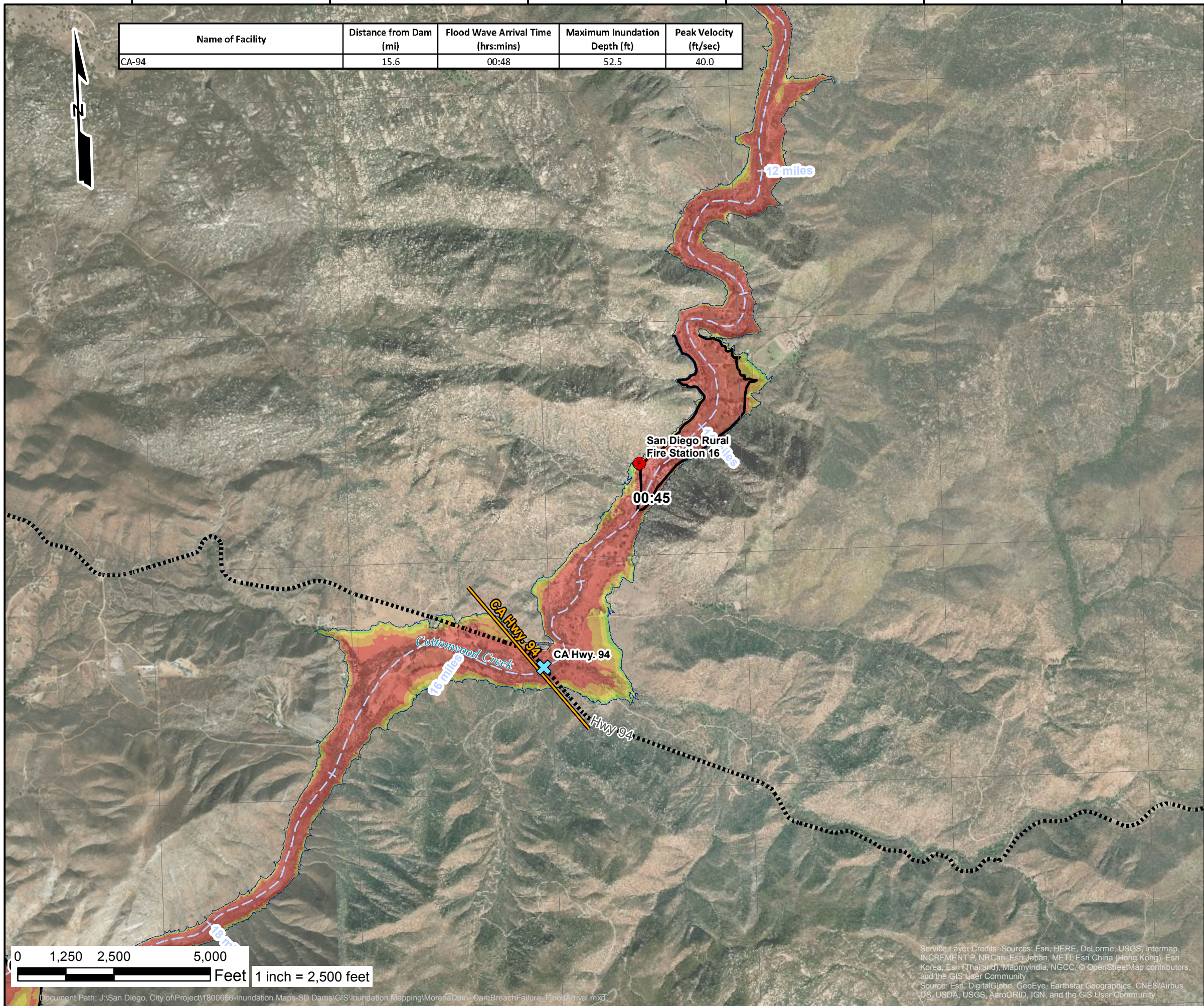

**Morena Dam
Sunny Day Dam Breach
Flood Arrival Times**
San Diego County, California
City of San Diego Dam #8.005
& National Dam ID CA00110



Modeling Date: June-2018
Map Creation Date: September-2018
BY: C. Kissick

Legend

- Critical Structures (within 200ft of Max. Flood Extent)**
- Critical Road Point
 - CalFire Facility
 - Licensed Healthcare Facility
 - Law Enforcement Facility
 - School
 - Critical Road
 - Approx. Time to 1 Foot Depth (hrs:mins)
 - Cross Section
 - Flow Path
 - Approx. Maximum Flooding Extent
 - Municipal Boundary
- Maximum Inundation Depth (ft)**
- 1 to 2
 - 2 to 5
 - 5 to 10
 - 10 to 20
 - 20+
- * Variations in color are dependent upon the background imagery

Notes:

1. This inundation map has been prepared in a manner consistent with that level of care and skill ordinarily exercised by GEI's profession practicing in the same locality, under similar conditions and at the date services are provided. Our conclusions, opinions, and recommendations are based on a limited number of observations, data, and the current guidance and requirements outlined by the California DSOD.
2. The information on this graphic representation has been compiled from a variety of sources and is subject to change without notice. GEI makes no representations or warranties, express or implied, as to accuracy, completeness, timeliness, or rights to the use of such information. The information shown on this map is approximate and should be used as a guideline for emergency response and preparation purposes. This document is not intended for use as a land survey project nor is it designed or intended as construction design document. The use or misuse of the information contained on this graphic representation is at the sole risk of the party using or misusing the information.
3. All elevations are reported in the NAVD88 vertical datum.
4. Inundation depths less than one foot are not shown.
5. Mapped depths and arrival times will vary based on breach conditions, hydrologic conditions, modeling assumptions, and other factors. Emergency action plans that utilize these maps may want to consider a factor of safety for arrival times.

Inundation Analysis Performed by
and Inundation Maps Created By:
GEI Consultants, Inc.
2868 Prospect Park Dr. #400
Rancho Cordova, CA 95670



Engineer Chong Vang
License No. 80454

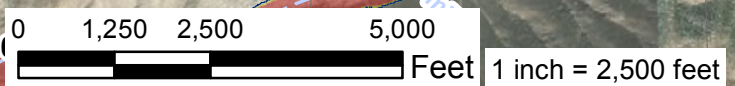

Service Layer Credits: Sources: Esri, HERE, DeLorme, USGS, Intermap, INCREMENT P, NRCan, Esri Japan, METI, Esri China (Hong Kong), Esri Korea, Esri (Thailand), MapmyIndia, NGCC, © OpenStreetMap contributors, and the GIS User Community
Source: Esri, DigitalGlobe, GeoEye, Earthstar Geographics, CNES/Airbus DS, USDA, USGS, AeroGRID, IGN, and the GIS User Community

116°49'0"W 116°48'0"W 116°47'0"W 116°46'0"W 116°45'0"W 116°44'0"W

Name of Facility	Distance from Dam (mi)	Flood Wave Arrival Time (hrs:mins)	Maximum Inundation Depth (ft)	Peak Velocity (ft/sec)
Upstream of U.S.-Mex. Border	23.4	01:14	55.0	30.3

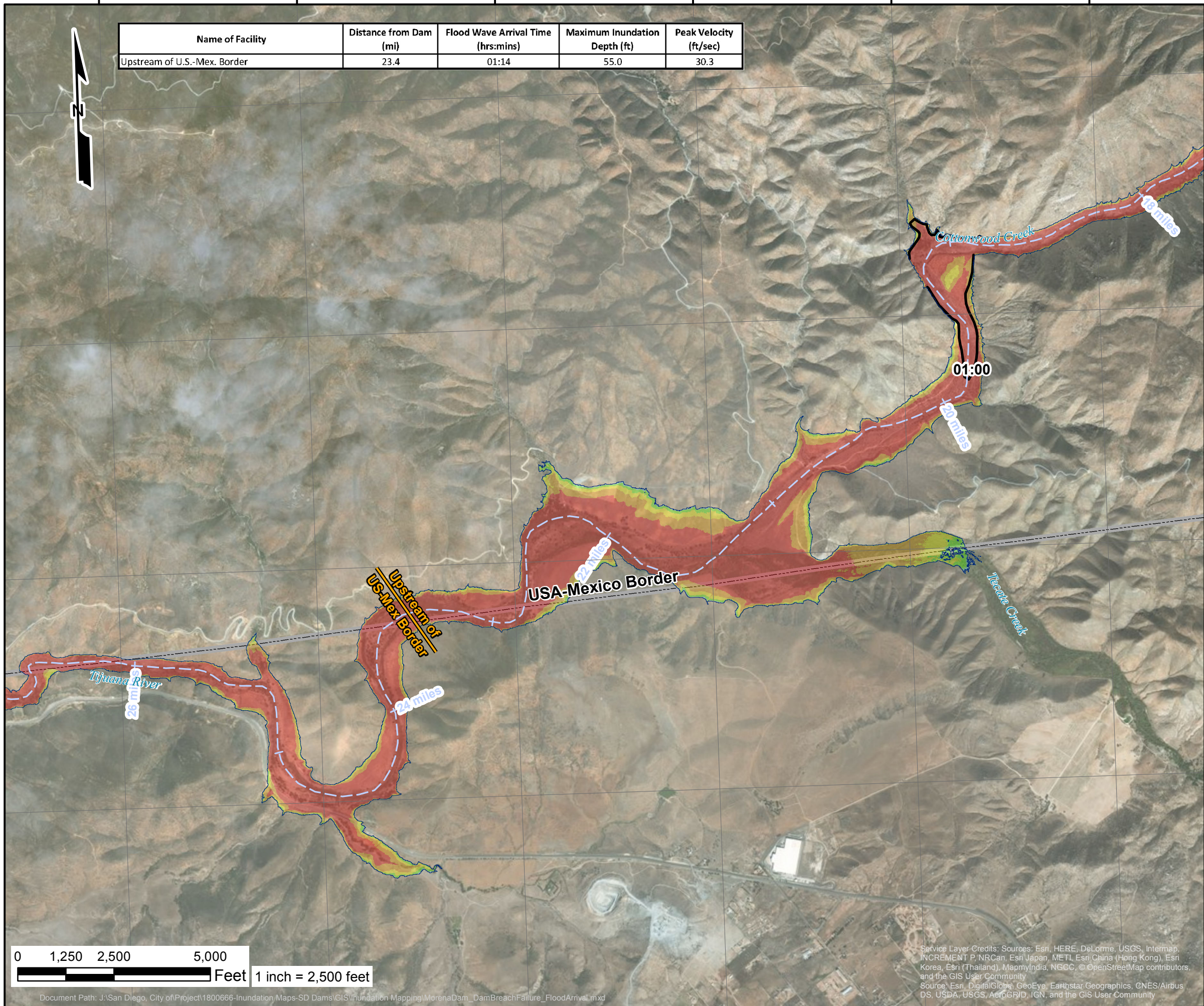

**Morena Dam
Sunny Day Dam Breach
Flood Arrival Times**
San Diego County, California
City of San Diego Dam #8.005
& National Dam ID CA00110

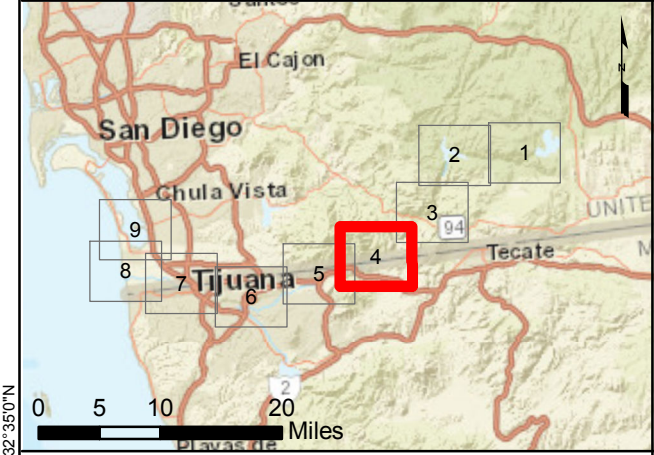

Modeling Date: June-2018
Map Creation Date: September-2018
BY: C. Kissick

Legend

- Critical Structures (within 200ft of Max. Flood Extent)**
- Critical Road Point
 - CalFire Facility
 - Licensed Healthcare Facility
 - Law Enforcement Facility
 - School
 - Critical Road
 - Approx. Time to 1 Foot Depth (hrs:mins)
 - Cross Section
 - Flow Path
 - Approx. Maximum Flooding Extent
 - Municipal Boundary
- Maximum Inundation Depth (ft)**
- 1 to 2
 - 2 to 5
 - 5 to 10
 - 10 to 20
 - 20+
- * Variations in color are dependent upon the background imagery

Notes:

1. This inundation map has been prepared in a manner consistent with that level of care and skill ordinarily exercised by GEI's profession practicing in the same locality, under similar conditions and at the date services are provided. Our conclusions, opinions, and recommendations are based on a limited number of observations, data, and the current guidance and requirements outlined by the California DSOD.
2. The information on this graphic representation has been compiled from a variety of sources and is subject to change without notice. GEI makes no representations or warranties, express or implied, as to accuracy, completeness, timeliness, or rights to the use of such information. The information shown on this map is approximate and should be used as a guideline for emergency response and preparation purposes. This document is not intended for use as a land survey project nor is it designed or intended as construction design document. The use or misuse of the information contained on this graphic representation is at the sole risk of the party using or misusing the information.
3. All elevations are reported in the NAVD88 vertical datum.
4. Inundation depths less than one foot are not shown.
5. Mapped depths and arrival times will vary based on breach conditions, hydrologic conditions, modeling assumptions, and other factors. Emergency action plans that utilize these maps may want to consider a factor of safety for arrival times.

Inundation Analysis Performed by
and Inundation Maps Created By:
GEI Consultants, Inc.
2868 Prospect Park Dr. #400
Rancho Cordova, CA 95670



Engineer Chong Vang
License No. 80454

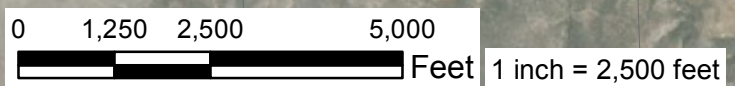

Service Layer Credits: Sources: Esri, HERE, DeLorme, USGS, Intermap, INCREMENT P, NRCan, Esri Japan, METI, Esri China (Hong Kong), Esri Korea, Esri (Thailand), MapmyIndia, NGCC, © OpenStreetMap contributors, and the GIS User Community
Source: Esri, DigitalGlobe, GeoEye, Earthstar Geographics, CNES/Airbus DS, USDA, USGS, AeroGRID, IGN, and the GIS User Community

116°54'0"W 116°53'0"W 116°52'0"W 116°51'0"W 116°50'0"W 116°49'0"W

Name of Facility	Distance from Dam (mi)	Flood Wave Arrival Time (hrs:mins)	Maximum Inundation Depth (ft)	Peak Velocity (ft/sec)
Mexico Federal Hwy. 2D	29.0	01:32	83.2	31.9



**Morena Dam
Sunny Day Dam Breach
Flood Arrival Times**
San Diego County, California
City of San Diego Dam #8.005
& National Dam ID CA00110

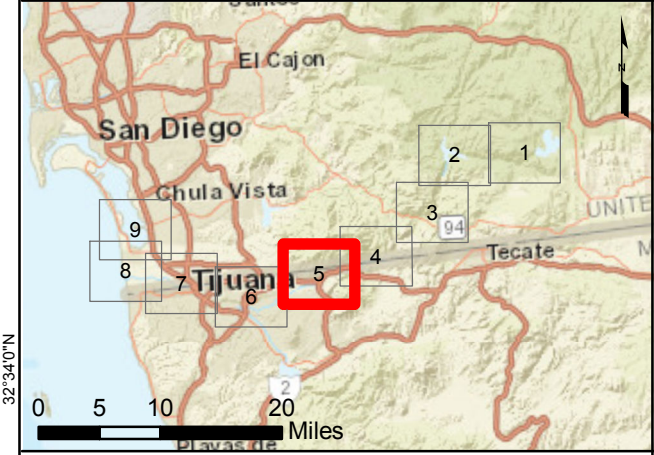

Modeling Date: June-2018
Map Creation Date: September-2018
BY: C. Kissick

Legend

Critical Structures (within 200ft of Max. Flood Extent)

- Critical Road Point
- CalFire Facility
- Licensed Healthcare Facility
- Law Enforcement Facility
- School
- Critical Road

Approx. Time to 1 Foot Depth (hrs:mins)

Cross Section

Flow Path

Approx. Maximum Flooding Extent

Municipal Boundary

Maximum Inundation Depth (ft)

- 1 to 2
- 2 to 5
- 5 to 10
- 10 to 20
- 20+

* Variations in color are dependent upon the background imagery

Notes:

- This inundation map has been prepared in a manner consistent with that level of care and skill ordinarily exercised by GEI's profession practicing in the same locality, under similar conditions and at the date services are provided. Our conclusions, opinions, and recommendations are based on a limited number of observations, data, and the current guidance and requirements outlined by the California DSOD.
- The information on this graphic representation has been compiled from a variety of sources and is subject to change without notice. GEI makes no representations or warranties, express or implied, as to accuracy, completeness, timeliness, or rights to the use of such information. The information shown on this map is approximate and should be used as a guideline for emergency response and preparation purposes. This document is not intended for use as a land survey project nor is it designed or intended as construction design document. The use or misuse of the information contained on this graphic representation is at the sole risk of the party using or misusing the information.
- All elevations are reported in the NAVD88 vertical datum.
- Inundation depths less than one foot are not shown.
- Mapped depths and arrival times will vary based on breach conditions, hydrologic conditions, modeling assumptions, and other factors. Emergency action plans that utilize these maps may want to consider a factor of safety for arrival times.

Inundation Analysis Performed by
and Inundation Maps Created By:
GEI Consultants, Inc.
2868 Prospect Park Dr. #400
Rancho Cordova, CA 95670



Engineer Chong Vang
License No. 80454

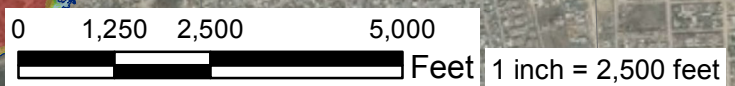
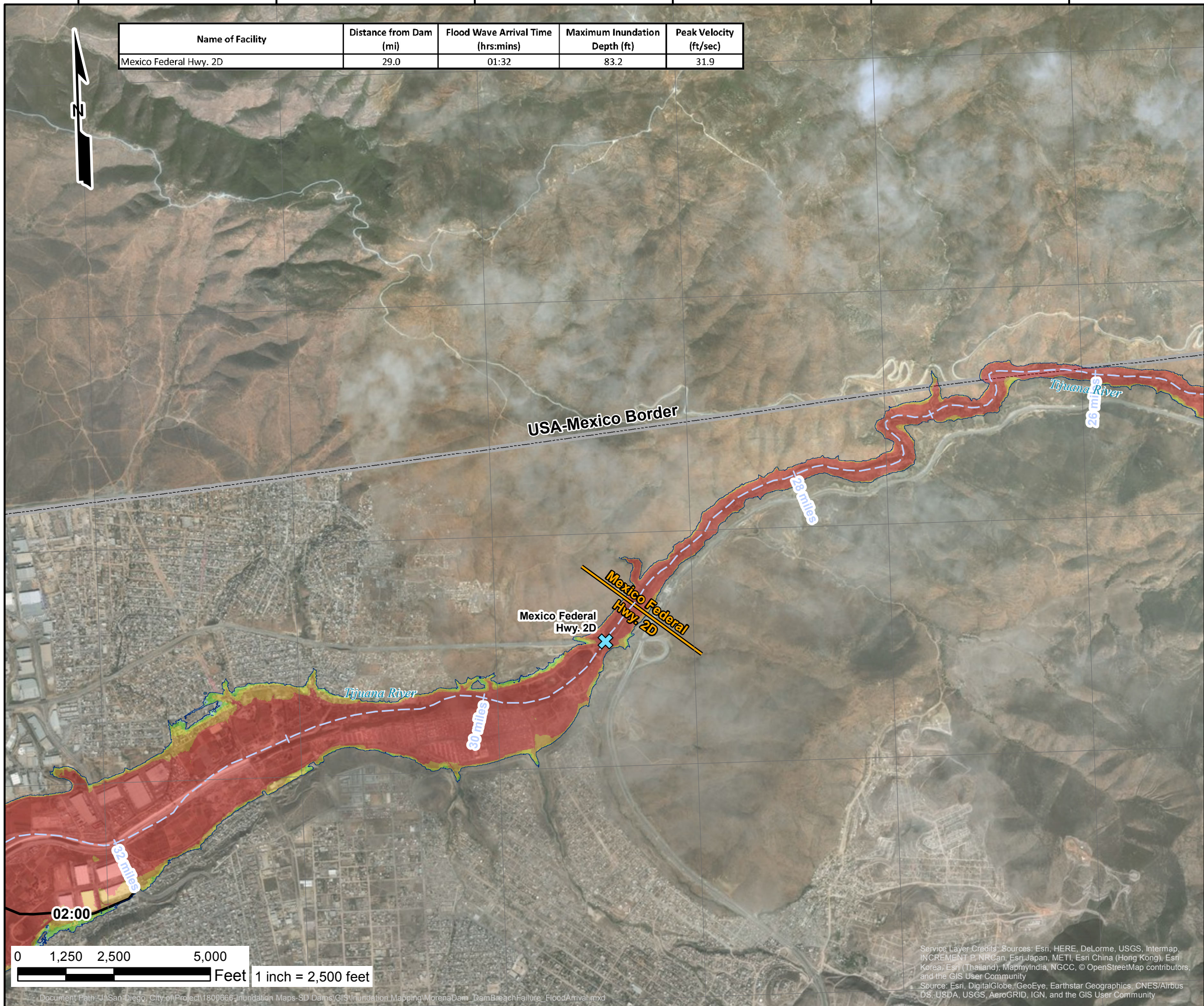

Service Layer Credits: Sources: Esri, HERE, DeLorme, USGS, Intermap, INCREMENT P, NRCan, Esri-Japan, METI, Esri China (Hong Kong), Esri Korea, Esri (Thailand), MapmyIndia, NGCC, © OpenStreetMap contributors, and the GIS User Community
Source: Esri, DigitalGlobe, GeoEye, Earthstar Geographics, CNES/Airbus DS, USDA, USGS, AeroGRID, IGN, and the GIS User Community

117°00'W 116°59'0"W 116°58'0"W 116°57'0"W 116°56'0"W 116°55'0"W

Name of Facility	Distance from Dam (mi)	Flood Wave Arrival Time (hrs:mins)	Maximum Inundation Depth (ft)	Peak Velocity (ft/sec)
-	-	-	-	-

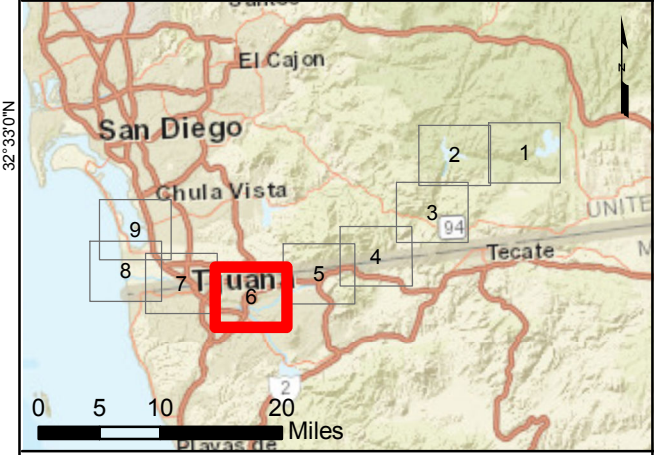
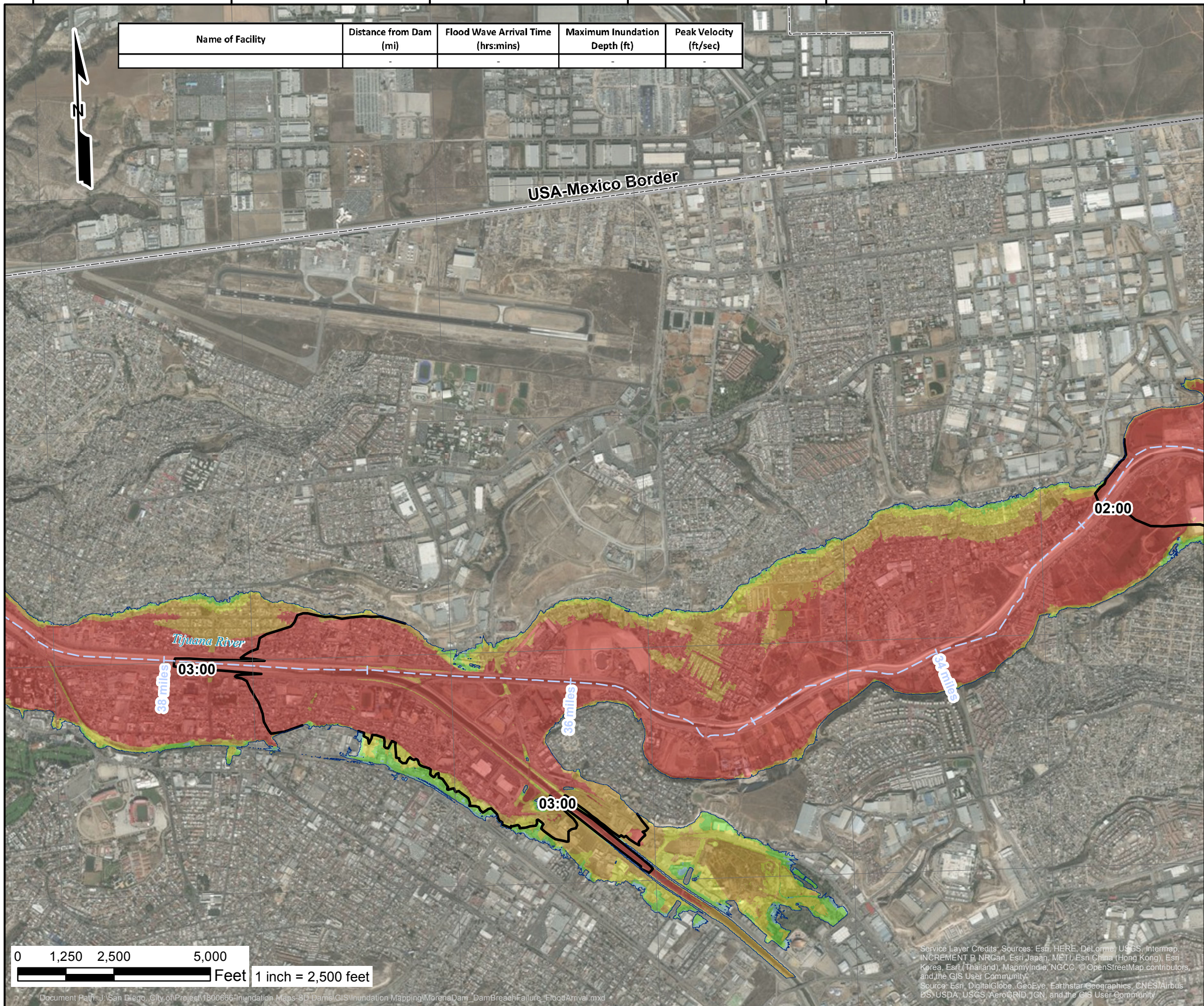

Modeling Date: June-2018
Map Creation Date: September-2018
BY: C. Kissick

Legend

Critical Structures (within 200ft of Max. Flood Extent)

- Critical Road Point
- CalFire Facility
- Licensed Healthcare Facility
- Law Enforcement Facility
- School

Other Symbols:

- Critical Road
- Approx. Time to 1 Foot Depth (hrs:mins)
- Cross Section
- Flow Path
- Approx. Maximum Flooding Extent
- Municipal Boundary

Maximum Inundation Depth (ft)

- 1 to 2
- 2 to 5
- 5 to 10
- 10 to 20
- 20+

* Variations in color are dependent upon the background imagery

Notes:

- This inundation map has been prepared in a manner consistent with that level of care and skill ordinarily exercised by GEI's profession practicing in the same locality, under similar conditions and at the date services are provided. Our conclusions, opinions, and recommendations are based on a limited number of observations, data, and the current guidance and requirements outlined by the California DSOD.
- The information on this graphic representation has been compiled from a variety of sources and is subject to change without notice. GEI makes no representations or warranties, express or implied, as to accuracy, completeness, timeliness, or rights to the use of such information. The information shown on this map is approximate and should be used as a guideline for emergency response and preparation purposes. This document is not intended for use as a land survey project nor is it designed or intended as construction design document. The use or misuse of the information contained on this graphic representation is at the sole risk of the party using or misusing the information.
- All elevations are reported in the NAVD88 vertical datum.
- Inundation depths less than one foot are not shown.
- Mapped depths and arrival times will vary based on breach conditions, hydrologic conditions, modeling assumptions, and other factors. Emergency action plans that utilize these maps may want to consider a factor of safety for arrival times.

Inundation Analysis Performed by
and Inundation Maps Created By:
GEI Consultants, Inc.
2868 Prospect Park Dr. #400
Rancho Cordova, CA 95670

Engineer Chong Vang
License No. 80454

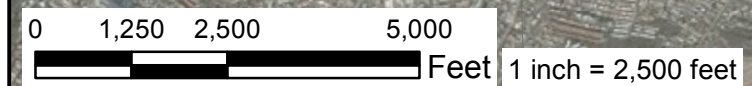

Service Layer Credits: Sources: Esri, HERE, DeLorme, USGS, Intermap, INCREMENT P, NRCan, Esri Japan, METI, Esri China (Hong Kong), Esri Korea, Esri (Thailand), MapmyIndia, NGCC, © OpenStreetMap contributors, and the GIS User Community
Source: Esri, DigitalGlobe, GeoEye, Earthstar Geographics, CNES/Airbus DS, USDA, USGS, AeroGRID, IGN, and the GIS User Community

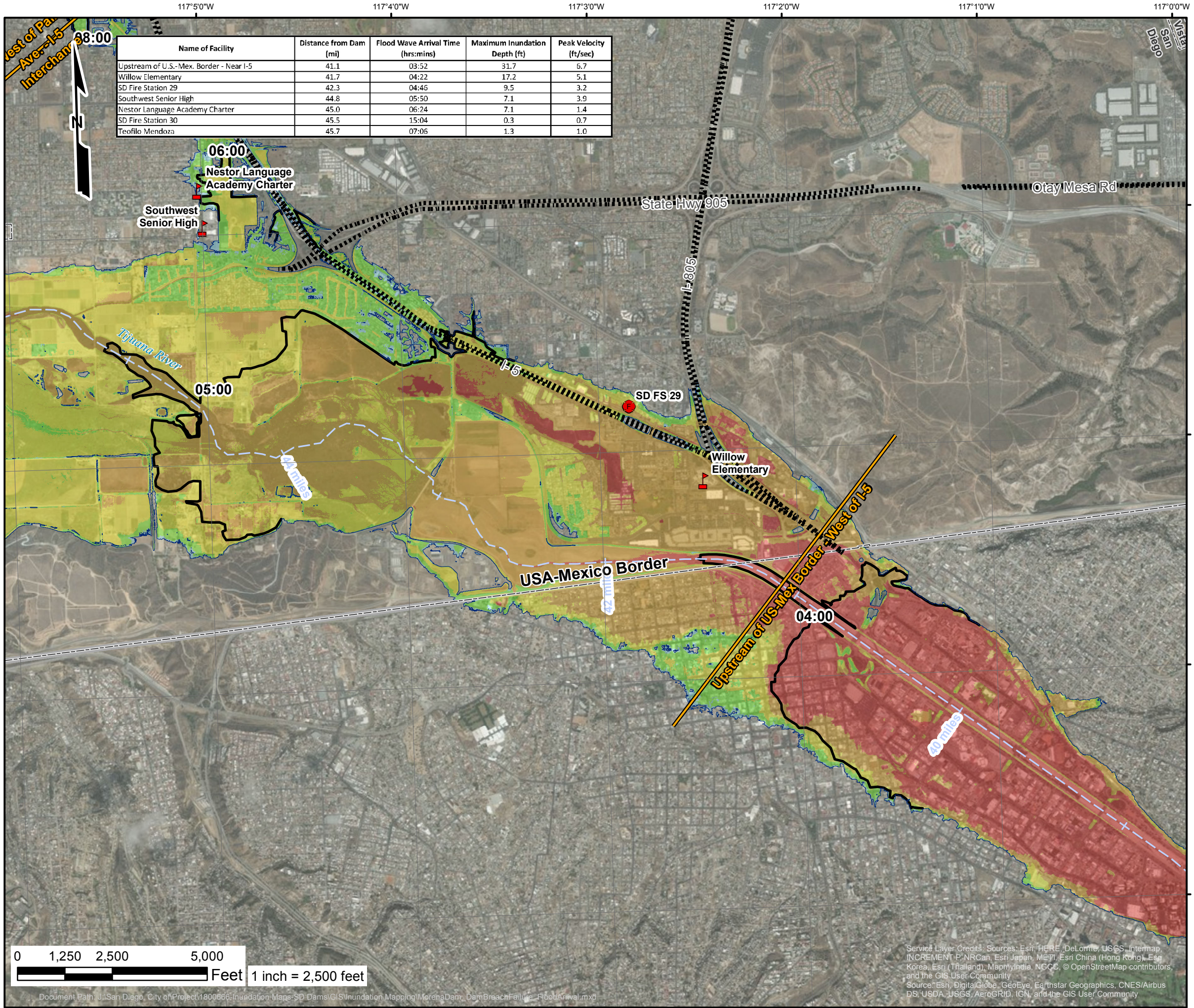

Name of Facility	Distance from Dam (mi)	Flood Wave Arrival Time (hrs:mins)	Maximum Inundation Depth (ft)	Peak Velocity (ft/sec)
Upstream of U.S.-Mex. Border - Near I-5	41.1	03:52	31.7	6.7
Willow Elementary	41.7	04:22	17.2	5.1
SD Fire Station 29	42.3	04:46	9.5	3.2
Southwest Senior High	44.8	05:50	7.1	3.9
Nestor Language Academy Charter	45.0	06:24	7.1	1.4
SD Fire Station 30	45.5	15:04	0.3	0.7
Teofilo Mendoza	45.7	07:06	1.3	1.0

**Morena Dam
Sunny Day Dam Breach
Flood Arrival Times
San Diego County, California
City of San Diego Dam #8.005
& National Dam ID CA00110**

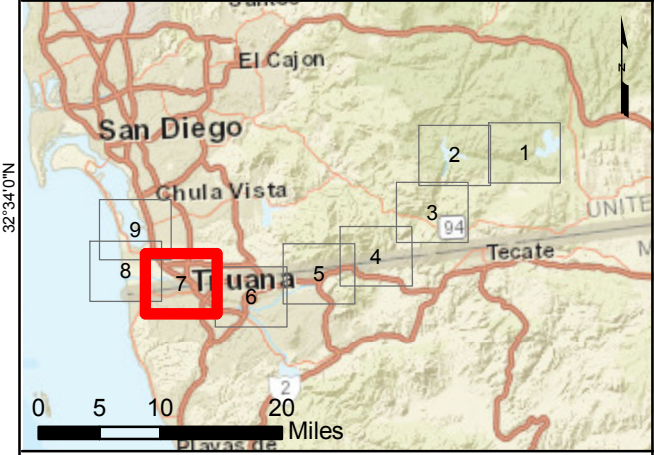

Modeling Date: June-2018
Map Creation Date: September-2018
BY: C. Kissick

Legend

Critical Structures (within 200ft of Max. Flood Extent)

- Critical Road Point
- CalFire Facility
- Licensed Healthcare Facility
- Law Enforcement Facility
- School

Other Symbols:

- Critical Road
- Approx. Time to 1 Foot Depth (hrs:mins)
- Cross Section
- Flow Path
- Approx. Maximum Flooding Extent
- Municipal Boundary

Maximum Inundation Depth (ft)

- 1 to 2
- 2 to 5
- 5 to 10
- 10 to 20
- 20+

* Variations in color are dependent upon the background imagery

Notes:

- This inundation map has been prepared in a manner consistent with that level of care and skill ordinarily exercised by GEI's profession practicing in the same locality, under similar conditions and at the date services are provided. Our conclusions, opinions, and recommendations are based on a limited number of observations, data, and the current guidance and requirements outlined by the California DSOD.
- The information on this graphic representation has been compiled from a variety of sources and is subject to change without notice. GEI makes no representations or warranties, express or implied, as to accuracy, completeness, timeliness, or rights to the use of such information. The information shown on this map is approximate and should be used as a guideline for emergency response and preparation purposes. This document is not intended for use as a land survey project nor is it designed or intended as construction design document. The use or misuse of the information contained on this graphic representation is at the sole risk of the party using or misusing the information.
- All elevations are reported in the NAVD88 vertical datum.
- Inundation depths less than one foot are not shown.
- Mapped depths and arrival times will vary based on breach conditions, hydrologic conditions, modeling assumptions, and other factors. Emergency action plans that utilize these maps may want to consider a factor of safety for arrival times.

Inundation Analysis Performed by
and Inundation Maps Created By:
GEI Consultants, Inc.
2868 Prospect Park Dr. #400
Rancho Cordova, CA 95670



Engineer Chong Vang
License No. 80454

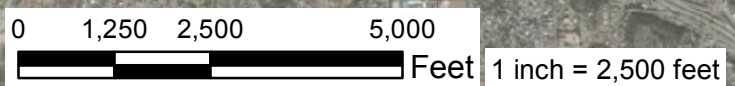

Service Layer Credits: Sources: Esri, HERE, DeLorme, USGS, Intermap, INCREMENT P, NRCan, Esri Japan, METI, Esri China (Hong Kong), Esri Korea, Esri (Thailand), MapmyIndia, NGCC, © OpenStreetMap contributors, and the GIS User Community
Source: Esri, DigitalGlobe, GeoEye, Earthstar Geographics, CNES/Airbus DS, USDA, USGS, AeroGRID, IGN, and the GIS User Community

117°10'0"W 117°9'0"W 117°8'0"W 117°7'0"W 117°6'0"W 117°5'0"W

Name of Facility	Distance from Dam (mi)	Flood Wave Arrival Time (hrs:mins)	Maximum Inundation Depth (ft)	Peak Velocity (ft/sec)
Southwest Senior High	44.8	05:50	7.1	3.9
Nestor Language Academy Charter	45.0	06:24	7.1	1.4
SD Fire Station 30	45.5	15:04	0.3	0.7
Teofilo Mendoza	45.7	07:06	1.3	1.0
West of Palm Ave - I-5 Interchange	46.2	07:46	7.7	1.7
Naval Outlying Field - Imperial Beach	46.6	05:26	18.8	8.3

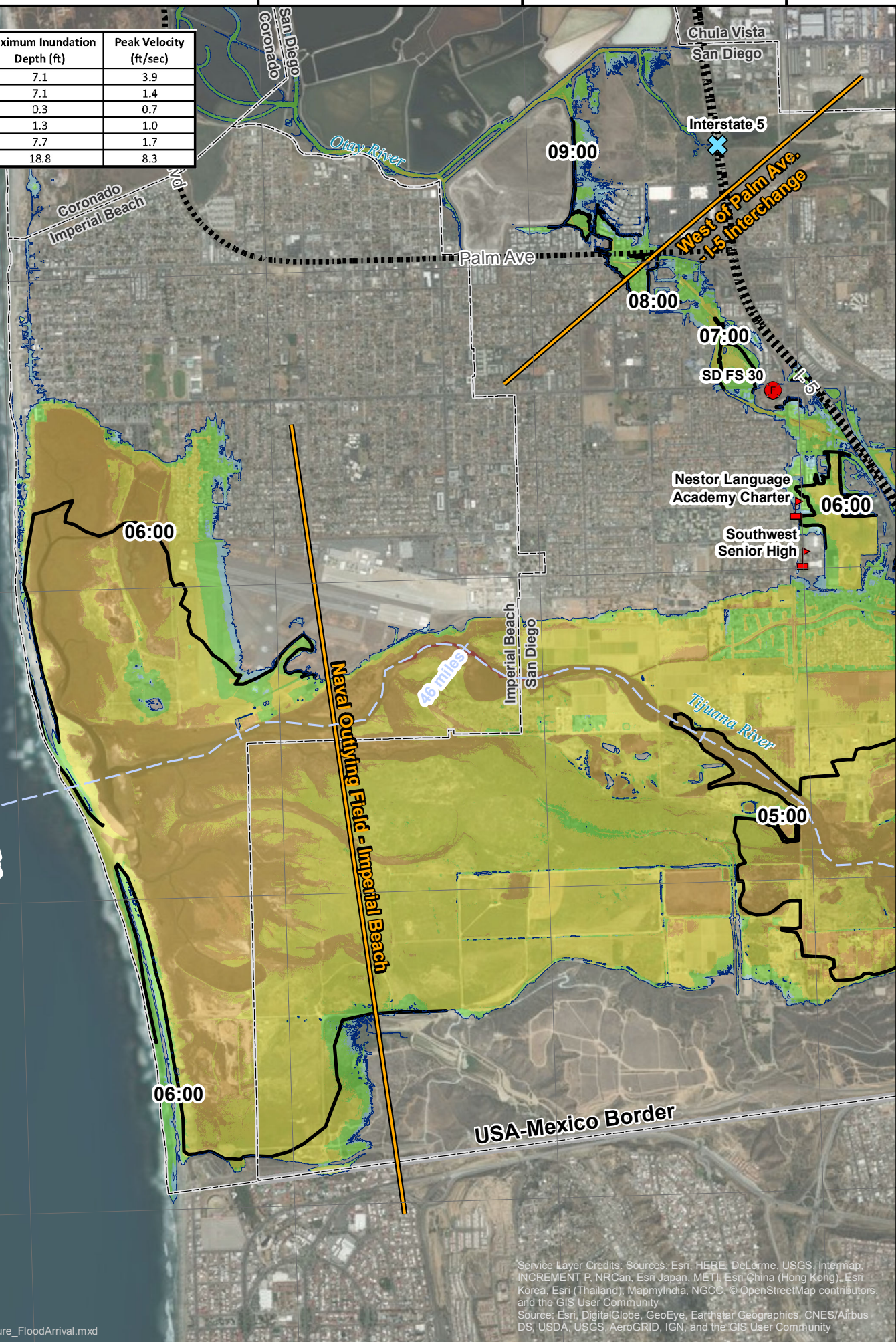

Morena Dam Sunny Day Dam Breach Flood Arrival Times San Diego County, California City of San Diego Dam #8.005 & National Dam ID CA00110

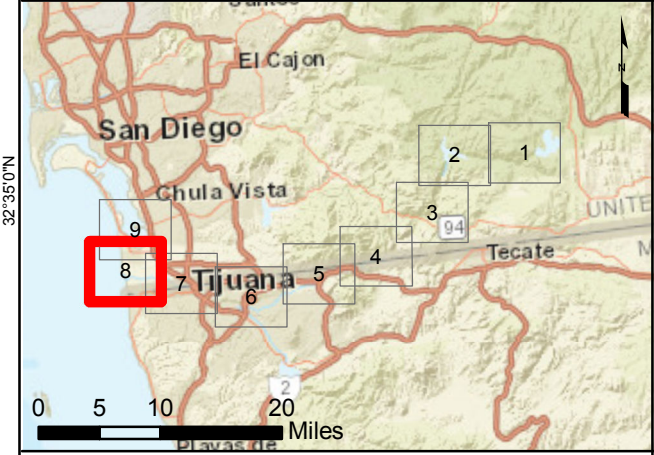

Modeling Date: June-2018
Map Creation Date: September-2018
BY: C. Kissick

Legend

Critical Structures (within 200ft of Max. Flood Extent)

- Critical Road Point
- CalFire Facility
- Licensed Healthcare Facility
- Law Enforcement Facility
- School

Other Symbols:

- Critical Road
- Approx. Time to 1 Foot Depth (hrs:mins)
- Cross Section
- Flow Path
- Approx. Maximum Flooding Extent
- Municipal Boundary

Maximum Inundation Depth (ft)

- 1 to 2
- 2 to 5
- 5 to 10
- 10 to 20
- 20+

* Variations in color are dependent upon the background imagery

Notes:

- This inundation map has been prepared in a manner consistent with that level of care and skill ordinarily exercised by GEI's profession practicing in the same locality, under similar conditions and at the date services are provided. Our conclusions, opinions, and recommendations are based on a limited number of observations, data, and the current guidance and requirements outlined by the California DSOD.
- The information on this graphic representation has been compiled from a variety of sources and is subject to change without notice. GEI makes no representations or warranties, express or implied, as to accuracy, completeness, timeliness, or rights to the use of such information. The information shown on this map is approximate and should be used as a guideline for emergency response and preparation purposes. This document is not intended for use as a land survey project nor is it designed or intended as construction design document. The use or misuse of the information contained on this graphic representation is at the sole risk of the party using or misusing the information.
- All elevations are reported in the NAVD88 vertical datum.
- Inundation depths less than one foot are not shown.
- Mapped depths and arrival times will vary based on breach conditions, hydrologic conditions, modeling assumptions, and other factors. Emergency action plans that utilize these maps may want to consider a factor of safety for arrival times.

Inundation Analysis Performed by
and Inundation Maps Created By:
GEI Consultants, Inc.
2868 Prospect Park Dr. #400
Rancho Cordova, CA 95670



Engineer Chong Vang
License No. 80454

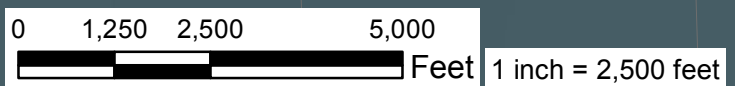

Service Layer Credits: Sources: Esri, HERE, DeLorme, USGS, Intermap, INCREMENT P, NRCan, Esri Japan, METI, Esri China (Hong Kong), Esri Korea, Esri (Thailand), MapmyIndia, NGCC, © OpenStreetMap contributors, and the GIS User Community
Source: Esri, DigitalGlobe, GeoEye, Earthstar Geographics, CNES/Airbus DS, USDA, USGS, AeroGRID, IGN, and the GIS User Community

117°9'0"W 117°8'0"W 117°7'0"W 117°6'0"W 117°5'0"W 117°4'0"W

Name of Facility	Distance from Dam (mi)	Flood Wave Arrival Time (hrs:mins)	Maximum Inundation Depth (ft)	Peak Velocity (ft/sec)
SD Fire Station 30	45.5	15:04	0.3	0.7
Teofilo Mendoza	45.7	07:06	1.3	1.0
West of Palm Ave - I-5 Interchange	46.2	07:46	7.7	1.7



**Morena Dam
Sunny Day Dam Breach
Flood Arrival Times**
San Diego County, California
City of San Diego Dam #8.005
& National Dam ID CA00110

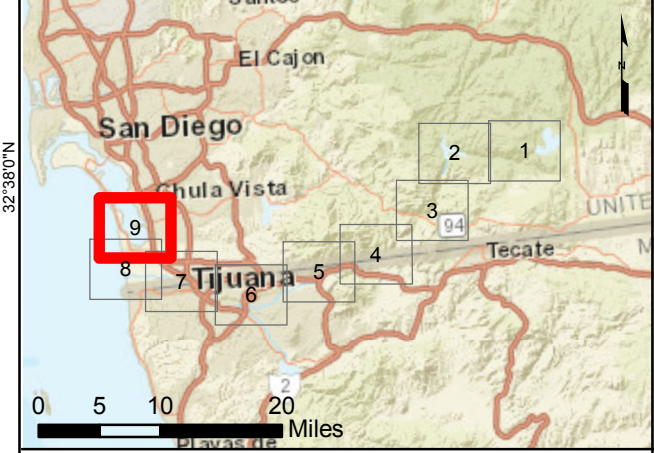

Modeling Date: June-2018
Map Creation Date: September-2018
BY: C. Kissick

Legend

Critical Structures (within 200ft of Max. Flood Extent)

- Critical Road Point
- CalFire Facility
- Licensed Healthcare Facility
- Law Enforcement Facility
- School

Critical Road

Approx. Time to 1 Foot Depth (hrs:mins)

Cross Section

Flow Path

Approx. Maximum Flooding Extent

Municipal Boundary

Maximum Inundation Depth (ft)

- 1 to 2
- 2 to 5
- 5 to 10
- 10 to 20
- 20+

* Variations in color are dependent upon the background imagery

Notes:

- This inundation map has been prepared in a manner consistent with that level of care and skill ordinarily exercised by GEI's profession practicing in the same locality, under similar conditions and at the date services are provided. Our conclusions, opinions, and recommendations are based on a limited number of observations, data, and the current guidance and requirements outlined by the California DSOD.
- The information on this graphic representation has been compiled from a variety of sources and is subject to change without notice. GEI makes no representations or warranties, express or implied, as to accuracy, completeness, timeliness, or rights to the use of such information. The information shown on this map is approximate and should be used as a guideline for emergency response and preparation purposes. This document is not intended for use as a land survey project nor is it designed or intended as construction design document. The use or misuse of the information contained on this graphic representation is at the sole risk of the party using or misusing the information.
- All elevations are reported in the NAVD88 vertical datum.
- Inundation depths less than one foot are not shown.
- Mapped depths and arrival times will vary based on breach conditions, hydrologic conditions, modeling assumptions, and other factors. Emergency action plans that utilize these maps may want to consider a factor of safety for arrival times.

Inundation Analysis Performed by
and Inundation Maps Created By:
GEI Consultants, Inc.
2868 Prospect Park Dr. #400
Rancho Cordova, CA 95670



Engineer Chong Vang
License No. 80454

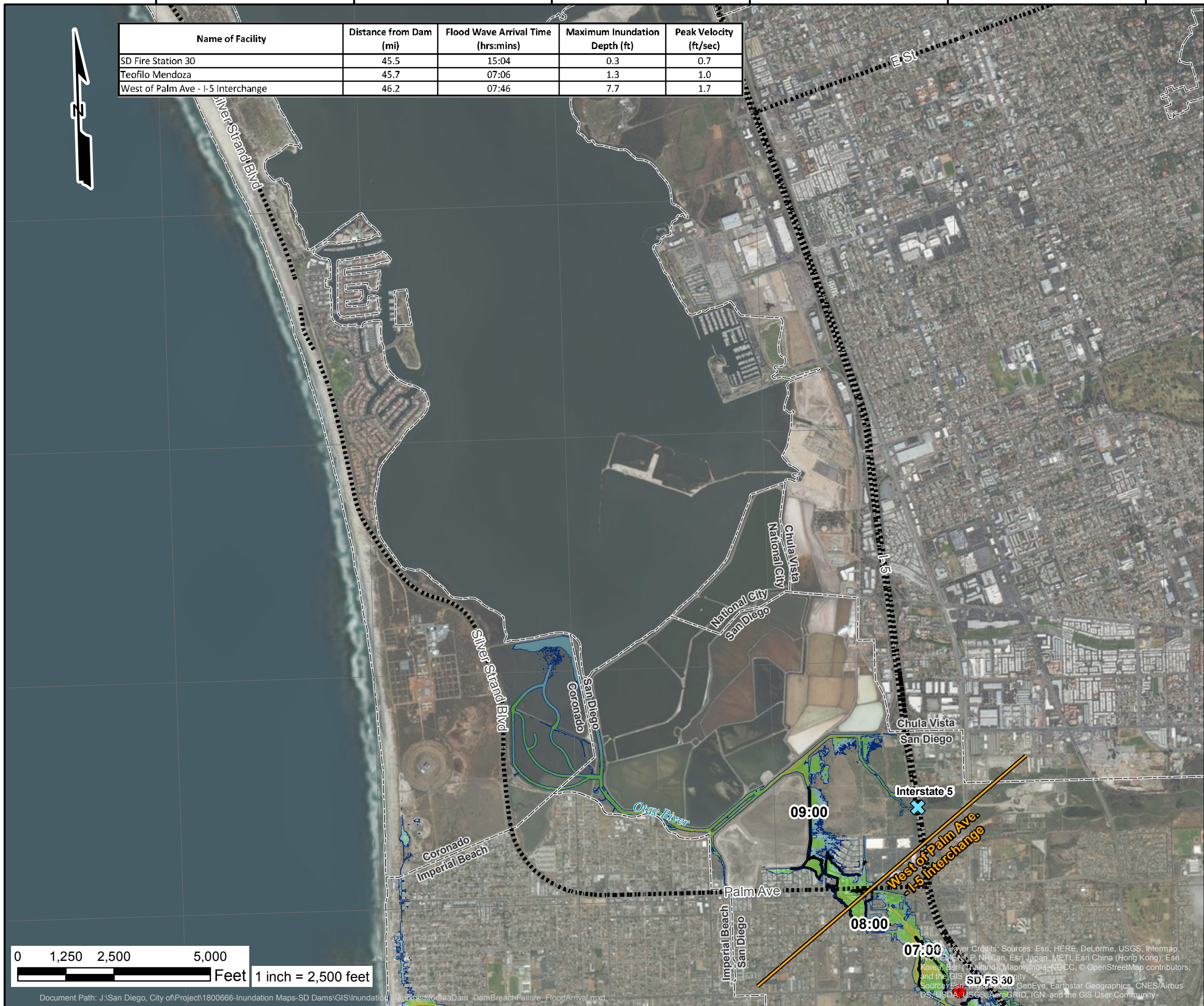

0 1,250 2,500 5,000 Feet 1 inch = 2,500 feet

Source Credits: Sources: Esri, HERE, DeLorme, USGS, Intermap, Inc., IGN, FRANS, NRCAN, Esri Japan, METI, Esri China (Hong Kong), Esri Korea, Esri (Thailand), MapmyIndia, NGCC, © OpenStreetMap contributors, and the GIS User Community
Source: Esri, DigitalGlobe, GeoEye, Earthstar Geographics, CNES/Airbus DS, USDA, USGS, AeroGRID, IGN, and the GIS User Community

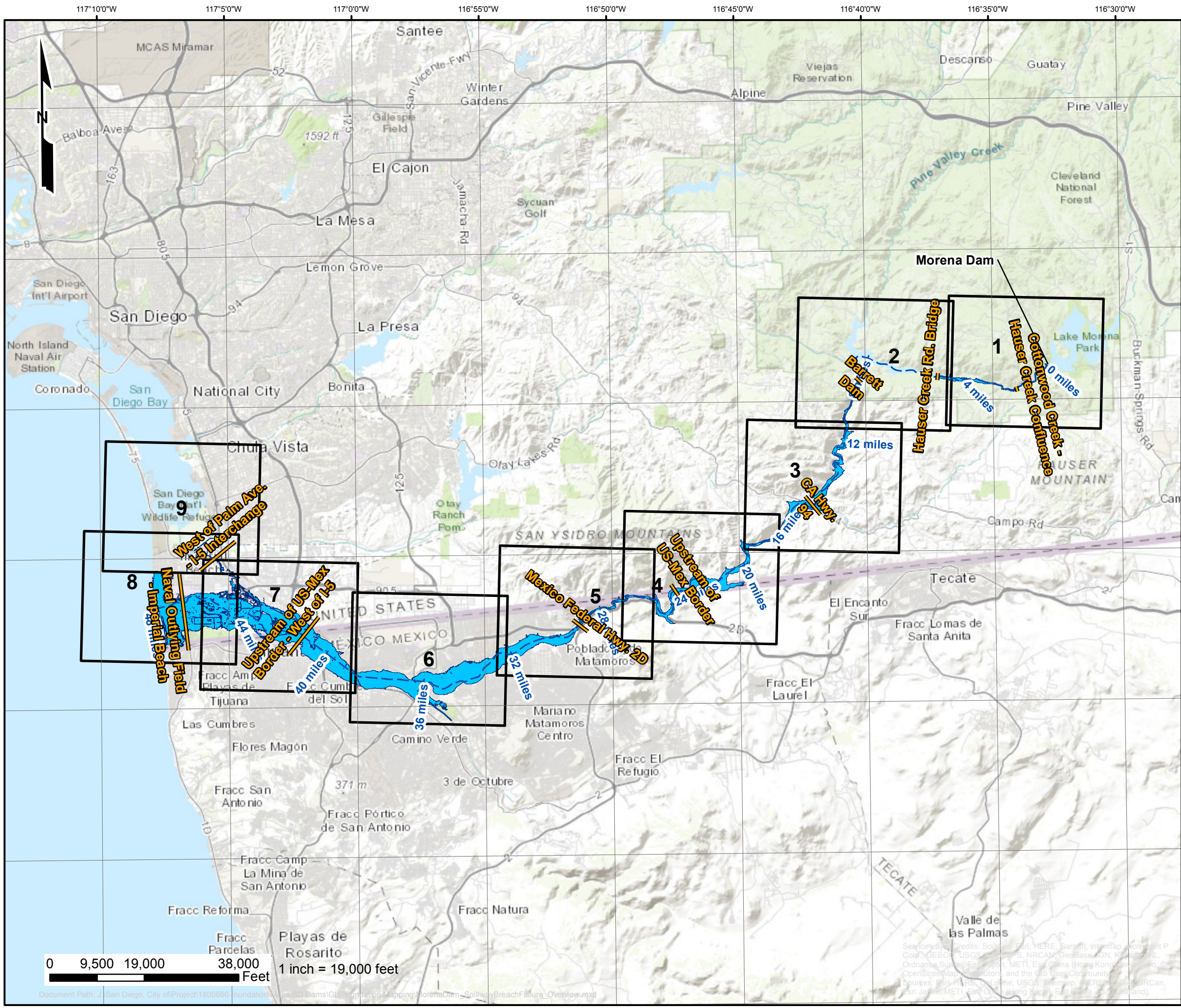

Morena Dam Spillway Sunny Day Spillway Breach Overview

San Diego County, California
State Dam ID: 8.005
& National Dam ID: CA00110

0 100 200 Miles

Modeling Date: June-2018
 Map Creation Date: September-2018
 BY: C. Kissick

Legend

- Cross Section
- Flow Path
- Detailed Sheet Extent
- Approx. Maximum Flooding Extent



Notes:

- This inundation map has been prepared in a manner consistent with that level of care and skill ordinarily exercised by GEI's profession practicing in the same locality, under similar conditions and at the date services are provided. Our conclusions, opinions, and recommendations are based on a limited number of observations, data, and the current guidance and requirements outlined by the California DSOD.
- The information on this graphic representation has been compiled from a variety of sources and is subject to change without notice. GEI makes no representations or warranties, express or implied, as to accuracy, completeness, timeliness, or rights to the use of such information. The information shown on this map is approximate and should be used as a guideline for emergency response and preparation purposes. This document is not intended for use as a land survey project nor is it designed or intended as construction design document. The use or misuse of the information contained on this graphic representation is at the sole risk of the party using or misusing the information.
- All elevations are reported in the NAVD88 vertical datum.
- Inundation depths less than one foot are not shown.
- Mapped depths and arrival times will vary based on breach conditions, hydrologic conditions, modeling assumptions, and other factors. Emergency action plans that utilize these maps may want to consider a factor of safety for arrival times.

Inundation Analysis Performed by
and Inundation Maps Created By:
GEI Consultants, Inc.
 2868 Prospect Park Dr. #400
 Rancho Cordova, CA 95670

Engineer Chong Vang
 License No. 80454

0 9,500 19,000 38,000 Feet
 1 inch = 19,000 feet

116°36'0"W 116°35'0"W 116°34'0"W 116°33'0"W 116°32'0"W 116°31'0"W

Name of Facility	Distance from Dam (mi)	Flood Wave Arrival Time (hrs:mins)	Maximum Inundation Depth (ft)	Peak Velocity (ft/sec)
Cottonwood Creek - Hauser Creek Confluence	1.8	00:09	20.1	29.0

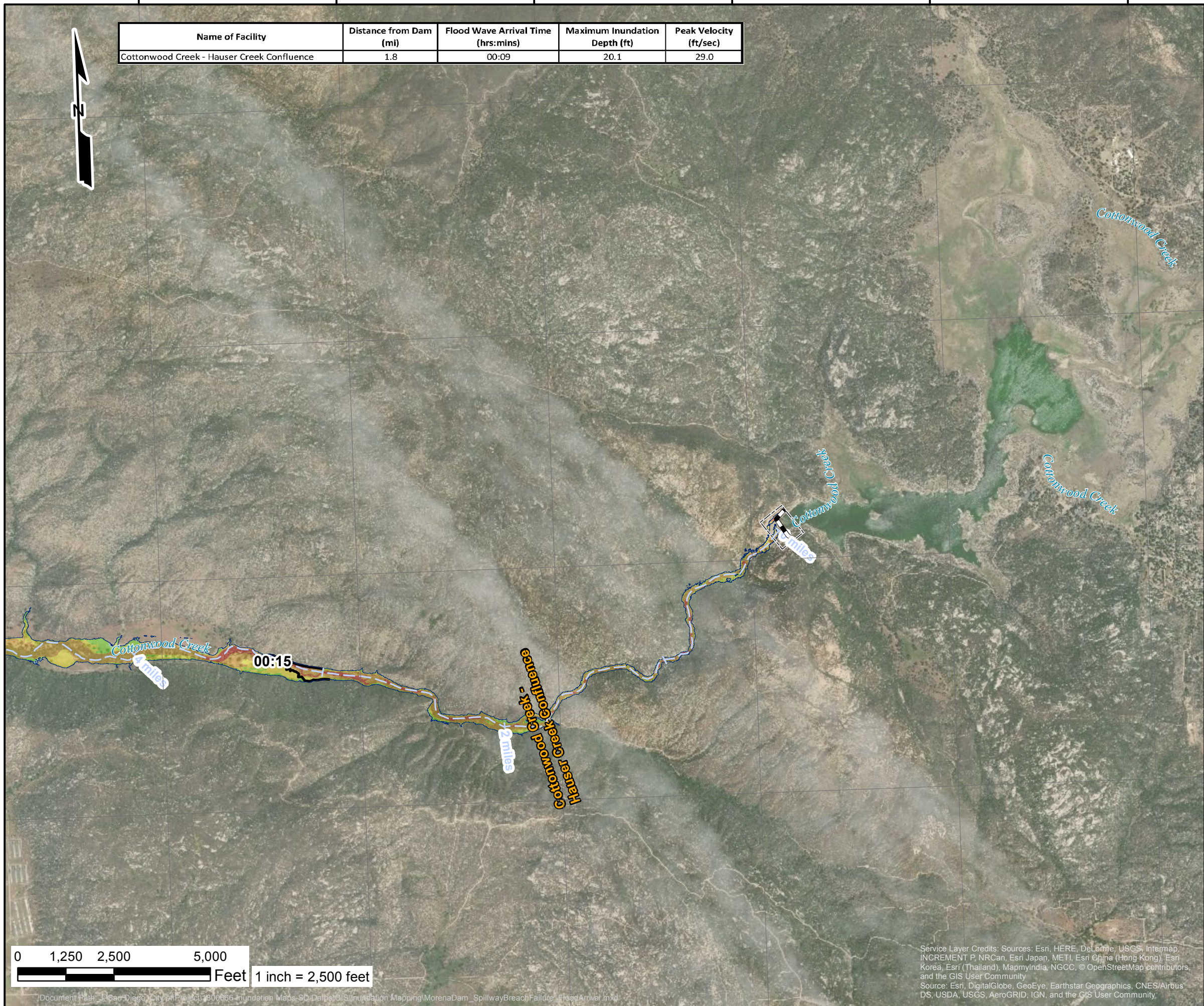

Morena Dam Spillway Sunny Day Spillway Breach Flood Arrival Times San Diego County, California City of San Diego Dam #8.005 & National Dam ID CA00110

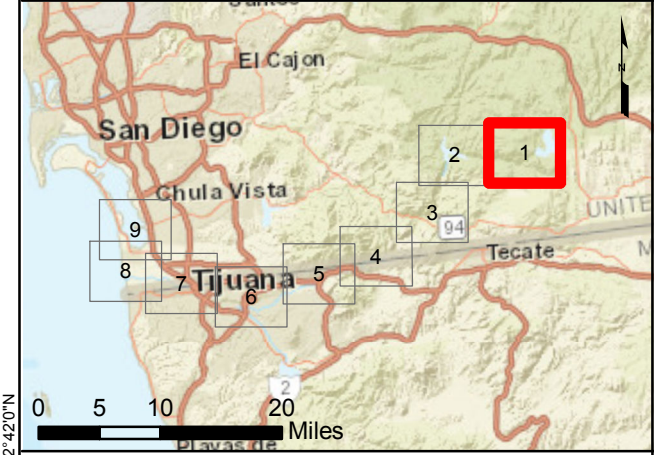

Modeling Date: June-2018
Map Creation Date: September-2018
BY: C. Kissick

Legend

Critical Structures (within 200ft of Max. Flood Extent)

- Critical Road Point
- CalFire Facility
- Licensed Healthcare Facility
- Law Enforcement Facility
- School

Other Symbols:

- Critical Road
- Approx. Time to 1 Foot Depth (hrs:mins)
- Cross Section
- Flow Path
- Approx. Maximum Flooding Extent
- Municipal Boundary

Maximum Inundation Depth (ft)

- 1 to 2
- 2 to 5
- 5 to 10
- 10 to 20
- 20+

* Variations in color are dependent upon the background imagery

Notes:

- This inundation map has been prepared in a manner consistent with that level of care and skill ordinarily exercised by GEI's profession practicing in the same locality, under similar conditions and at the date services are provided. Our conclusions, opinions, and recommendations are based on a limited number of observations, data, and the current guidance and requirements outlined by the California DSOD.
- The information on this graphic representation has been compiled from a variety of sources and is subject to change without notice. GEI makes no representations or warranties, express or implied, as to accuracy, completeness, timeliness, or rights to the use of such information. The information shown on this map is approximate and should be used as a guideline for emergency response and preparation purposes. This document is not intended for use as a land survey project nor is it designed or intended as construction design document. The use or misuse of the information contained on this graphic representation is at the sole risk of the party using or misusing the information.
- All elevations are reported in the NAVD88 vertical datum.
- Inundation depths less than one foot are not shown.
- Mapped depths and arrival times will vary based on breach conditions, hydrologic conditions, modeling assumptions, and other factors. Emergency action plans that utilize these maps may want to consider a factor of safety for arrival times.

Inundation Analysis Performed by
and Inundation Maps Created By:
GEI Consultants, Inc.
2868 Prospect Park Dr. #400
Rancho Cordova, CA 95670



Engineer Chong Vang
License No. 80454

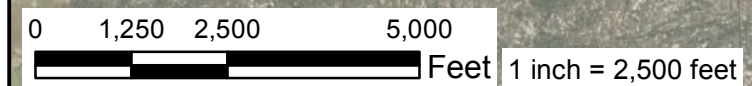

Service Layer Credits: Sources: Esri, HERE, DeLorme, USGS, Intermap, INCREMENT P, NRCan, Esri Japan, METI, Esri China (Hong Kong), Esri Korea, Esri (Thailand), MapmyIndia, NGCC, © OpenStreetMap contributors, and the GIS User Community
Source: Esri, DigitalGlobe, GeoEye, Earthstar Geographics, CNES/Airbus DS, USDA, USGS, AeroGRID, IGN, and the GIS User Community

116°42'0"W 116°41'0"W 116°40'0"W 116°39'0"W 116°38'0"W 116°37'0"W

Name of Facility	Distance from Dam (mi)	Flood Wave Arrival Time (hrs:mins)	Maximum Inundation Depth (ft)	Peak Velocity (ft/sec)
Downstream of Hauser Creek Rd. Bridge	5.1	00:28	30.6	21.6
Barrett Dam Face	9.4	02:16	89.2	83.4



**Morena Dam Spillway
Sunny Day Spillway Breach
Flood Arrival Times**
San Diego County, California
City of San Diego Dam #8.005
& National Dam ID CA00110

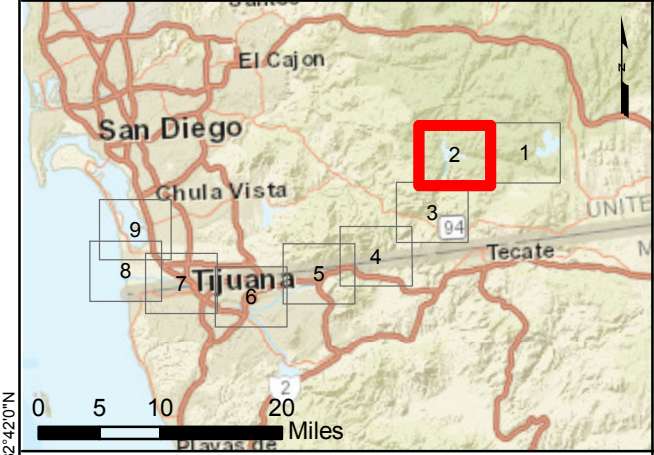

Modeling Date: June-2018
Map Creation Date: September-2018
BY: C. Kissick

Legend

Critical Structures (within 200ft of Max. Flood Extent)

- Critical Road Point
- CalFire Facility
- Licensed Healthcare Facility
- Law Enforcement Facility
- School

Critical Road

Approx. Time to 1 Foot Depth (hrs:mins)

Cross Section

Flow Path

Approx. Maximum Flooding Extent

Municipal Boundary

Maximum Inundation Depth (ft)

- 1 to 2
- 2 to 5
- 5 to 10
- 10 to 20
- 20+

* Variations in color are dependent upon the background imagery

Notes:

- This inundation map has been prepared in a manner consistent with that level of care and skill ordinarily exercised by GEI's profession practicing in the same locality, under similar conditions and at the date services are provided. Our conclusions, opinions, and recommendations are based on a limited number of observations, data, and the current guidance and requirements outlined by the California DSOD.
- The information on this graphic representation has been compiled from a variety of sources and is subject to change without notice. GEI makes no representations or warranties, express or implied, as to accuracy, completeness, timeliness, or rights to the use of such information. The information shown on this map is approximate and should be used as a guideline for emergency response and preparation purposes. This document is not intended for use as a land survey project nor is it designed or intended as construction design document. The use or misuse of the information contained on this graphic representation is at the sole risk of the party using or misusing the information.
- All elevations are reported in the NAVD88 vertical datum.
- Inundation depths less than one foot are not shown.
- Mapped depths and arrival times will vary based on breach conditions, hydrologic conditions, modeling assumptions, and other factors. Emergency action plans that utilize these maps may want to consider a factor of safety for arrival times.

Inundation Analysis Performed by
and Inundation Maps Created By:
GEI Consultants, Inc.
2868 Prospect Park Dr. #400
Rancho Cordova, CA 95670

Engineer Chong Vang
License No. 80454

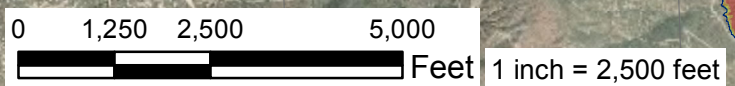
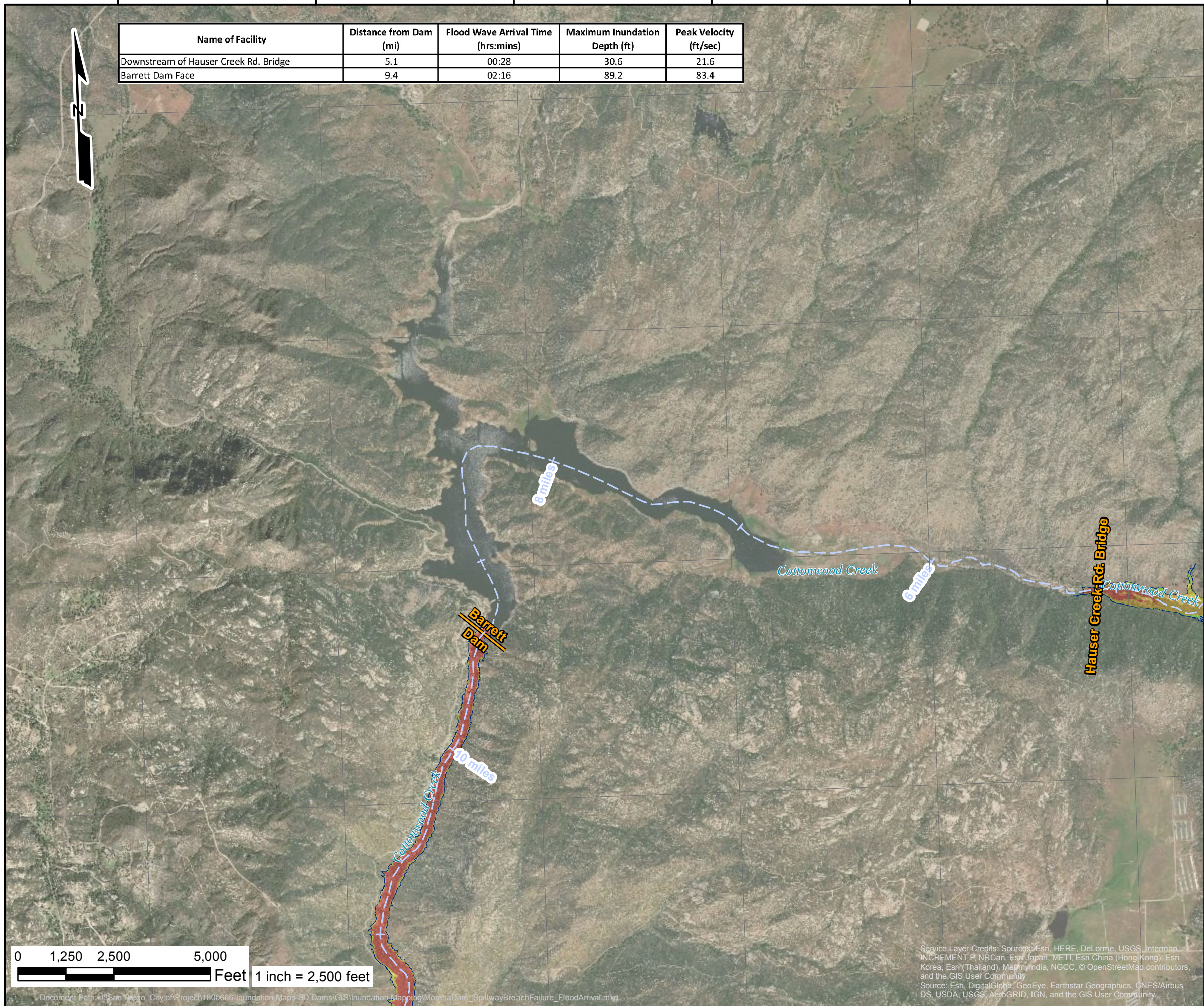

Service Layer Credits: Sources: Esri, HERE, DeLorme, USGS, Intermap, INCREMENT P, NRCan, Esri Japan, METI, Esri China (Hong Kong), Esri Korea, Esri (Thailand), MapmyIndia, NGCC, © OpenStreetMap contributors, and the GIS User Community
Source: Esri, DigitalGlobe, GeoEye, Earthstar Geographics, CNES/Airbus DS, USDA, USGS, AeroGRID, IGN, and the GIS User Community

116°44'0"W 116°43'0"W 116°42'0"W 116°41'0"W 116°40'0"W 116°39'0"W

Name of Facility	Distance from Dam (mi)	Flood Wave Arrival Time (hrs:mins)	Maximum Inundation Depth (ft)	Peak Velocity (ft/sec)
CA-94	15.6	02:36	46.0	37.6

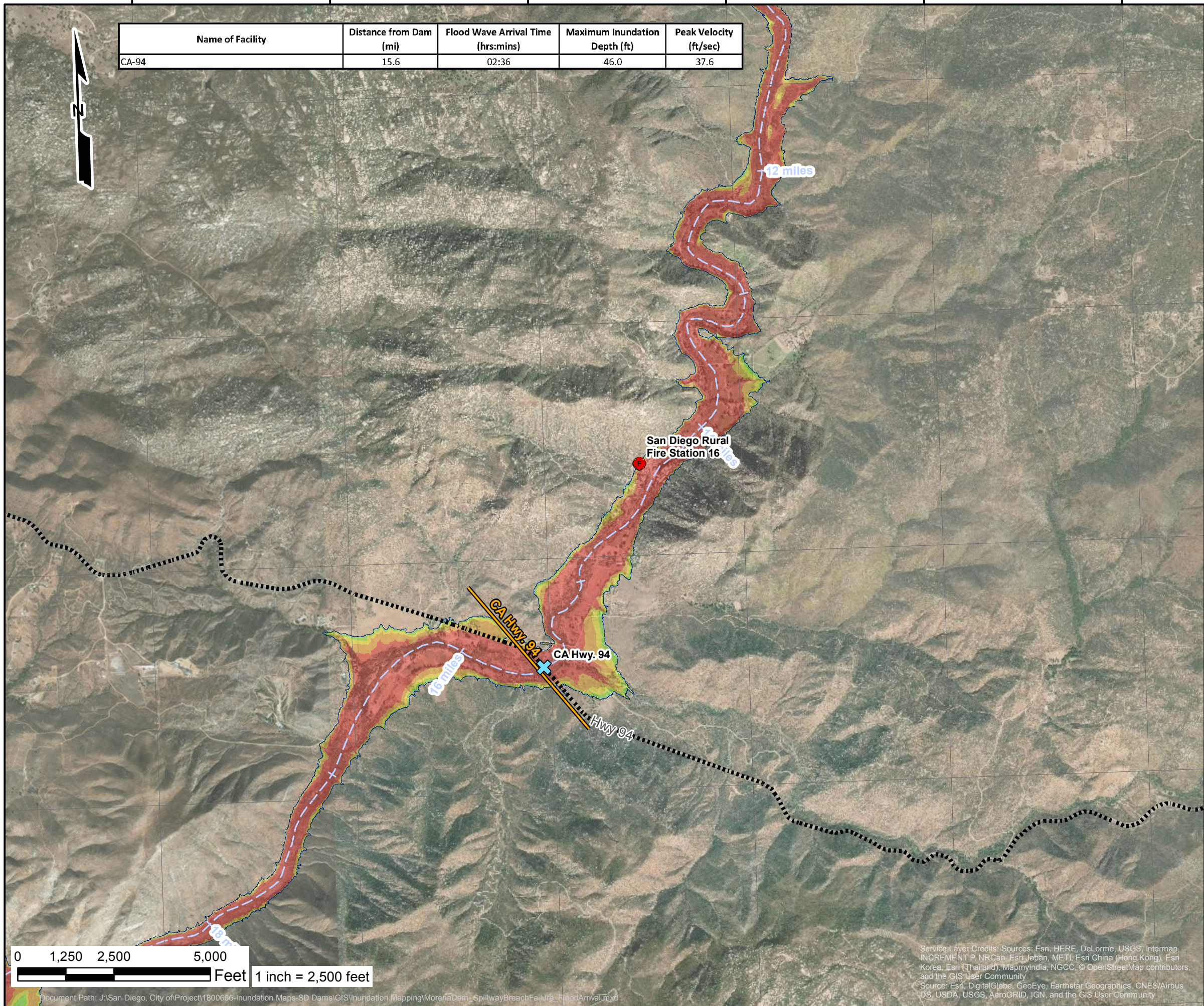

**Morena Dam Spillway
Sunny Day Spillway Breach
Flood Arrival Times**
San Diego County, California
City of San Diego Dam #8.005
& National Dam ID CA00110

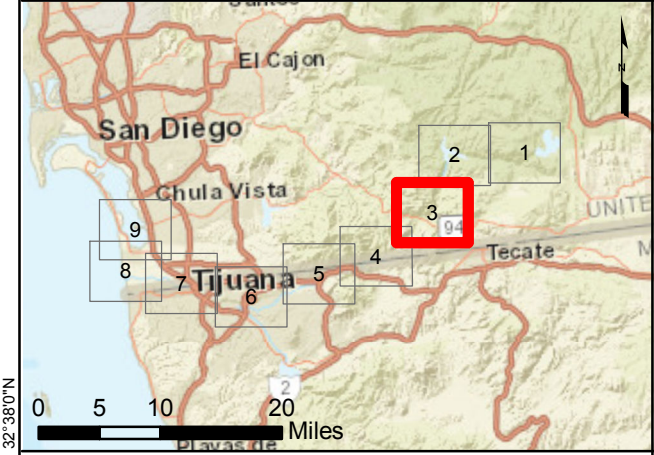

Modeling Date: June-2018
Map Creation Date: September-2018
BY: C. Kissick

Legend

Critical Structures (within 200ft of Max. Flood Extent)

- Critical Road Point
- CalFire Facility
- Licensed Healthcare Facility
- Law Enforcement Facility
- School

Other Symbols:

- Critical Road
- Approx. Time to 1 Foot Depth (hrs:mins)
- Cross Section
- Flow Path
- Approx. Maximum Flooding Extent
- Municipal Boundary

Maximum Inundation Depth (ft)

- 1 to 2
- 2 to 5
- 5 to 10
- 10 to 20
- 20+

* Variations in color are dependent upon the background imagery

Notes:

- This inundation map has been prepared in a manner consistent with that level of care and skill ordinarily exercised by GEI's profession practicing in the same locality, under similar conditions and at the date services are provided. Our conclusions, opinions, and recommendations are based on a limited number of observations, data, and the current guidance and requirements outlined by the California DSOD.
- The information on this graphic representation has been compiled from a variety of sources and is subject to change without notice. GEI makes no representations or warranties, express or implied, as to accuracy, completeness, timeliness, or rights to the use of such information. The information shown on this map is approximate and should be used as a guideline for emergency response and preparation purposes. This document is not intended for use as a land survey project nor is it designed or intended as construction design document. The use or misuse of the information contained on this graphic representation is at the sole risk of the party using or misusing the information.
- All elevations are reported in the NAVD88 vertical datum.
- Inundation depths less than one foot are not shown.
- Mapped depths and arrival times will vary based on breach conditions, hydrologic conditions, modeling assumptions, and other factors. Emergency action plans that utilize these maps may want to consider a factor of safety for arrival times.

Inundation Analysis Performed by
and Inundation Maps Created By:
GEI Consultants, Inc.
2868 Prospect Park Dr. #400
Rancho Cordova, CA 95670



Engineer Chong Vang
License No. 80454

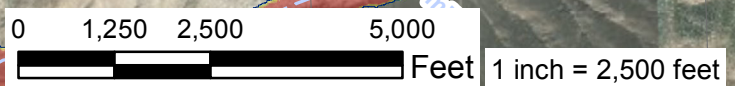

Service Layer Credits: Sources: Esri, HERE, DeLorme, USGS, Intermap, INCREMENT P, NRCan, Esri Japan, METI, Esri China (Hong Kong), Esri Korea, Esri (Thailand), MapmyIndia, NGCC, © OpenStreetMap contributors, and the GIS User Community
Source: Esri, DigitalGlobe, GeoEye, Earthstar Geographics, CNES/Airbus DS, USDA, USGS, AeroGRID, IGN, and the GIS User Community

116°49'0"W 116°48'0"W 116°47'0"W 116°46'0"W 116°45'0"W 116°44'0"W

Name of Facility	Distance from Dam (mi)	Flood Wave Arrival Time (hrs:mins)	Maximum Inundation Depth (ft)	Peak Velocity (ft/sec)
Upstream of U.S.-Mex. Border - Near I-5	41.1	06:12	24.7	5.4

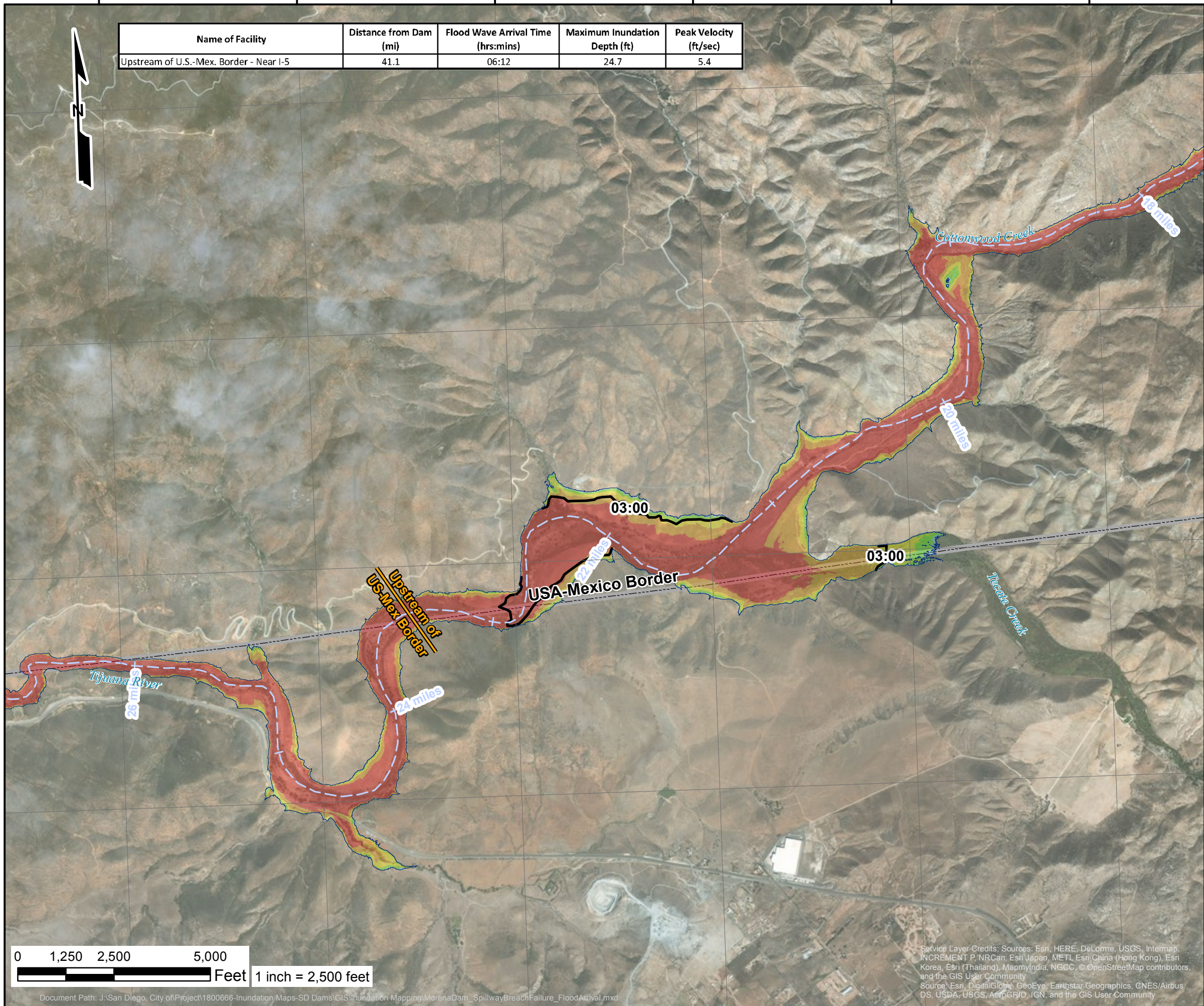
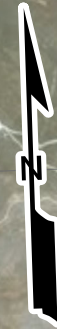

Morena Dam Spillway Sunny Day Spillway Breach Flood Arrival Times San Diego County, California City of San Diego Dam #8.005 & National Dam ID CA00110

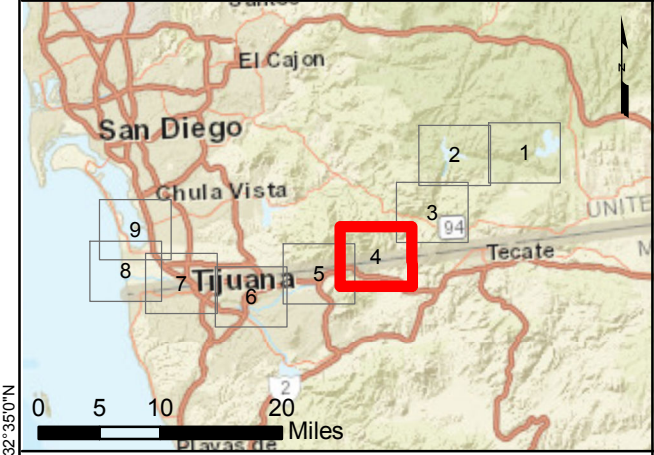

Modeling Date: June-2018
Map Creation Date: September-2018
BY: C. Kissick

Legend

Critical Structures (within 200ft of Max. Flood Extent)

- Critical Road Point
- CalFire Facility
- Licensed Healthcare Facility
- Law Enforcement Facility
- School

Critical Road
 Approx. Time to 1 Foot Depth (hrs:mins)
 Cross Section
 Flow Path
 Approx. Maximum Flooding Extent
 Municipal Boundary

Maximum Inundation Depth (ft)

- 1 to 2
- 2 to 5
- 5 to 10
- 10 to 20
- 20+

* Variations in color are dependent upon the background imagery

Notes:

- This inundation map has been prepared in a manner consistent with that level of care and skill ordinarily exercised by GEI's profession practicing in the same locality, under similar conditions and at the date services are provided. Our conclusions, opinions, and recommendations are based on a limited number of observations, data, and the current guidance and requirements outlined by the California DSOD.
- The information on this graphic representation has been compiled from a variety of sources and is subject to change without notice. GEI makes no representations or warranties, express or implied, as to accuracy, completeness, timeliness, or rights to the use of such information. The information shown on this map is approximate and should be used as a guideline for emergency response and preparation purposes. This document is not intended for use as a land survey project nor is it designed or intended as construction design document. The use or misuse of the information contained on this graphic representation is at the sole risk of the party using or misusing the information.
- All elevations are reported in the NAVD88 vertical datum.
- Inundation depths less than one foot are not shown.
- Mapped depths and arrival times will vary based on breach conditions, hydrologic conditions, modeling assumptions, and other factors. Emergency action plans that utilize these maps may want to consider a factor of safety for arrival times.

Inundation Analysis Performed by
and Inundation Maps Created By:
GEI Consultants, Inc.
2868 Prospect Park Dr. #400
Rancho Cordova, CA 95670



Engineer Chong Vang
License No. 80454

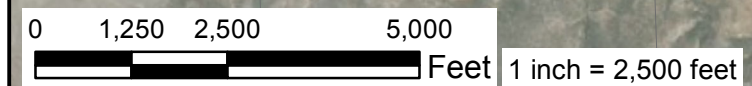

Service Layer Credits: Sources: Esri, HERE, DeLorme, USGS, Intermap, INCREMENT P, NRCan, Esri Japan, METI, Esri China (Hong Kong), Esri Korea, Esri (Thailand), MapmyIndia, NGCC, © OpenStreetMap contributors, and the GIS User Community
Source: Esri, DigitalGlobe, GeoEye, Earthstar Geographics, CNES/Airbus DS, USDA, USGS, AeroGRID, IGN, and the GIS User Community

116°54'0"W 116°53'0"W 116°52'0"W 116°51'0"W 116°50'0"W 116°49'0"W

Name of Facility	Distance from Dam (mi)	Flood Wave Arrival Time (hrs:mins)	Maximum Inundation Depth (ft)	Peak Velocity (ft/sec)
Mexico Federal Hwy. 2D	29.0	03:24	72.0	28.4

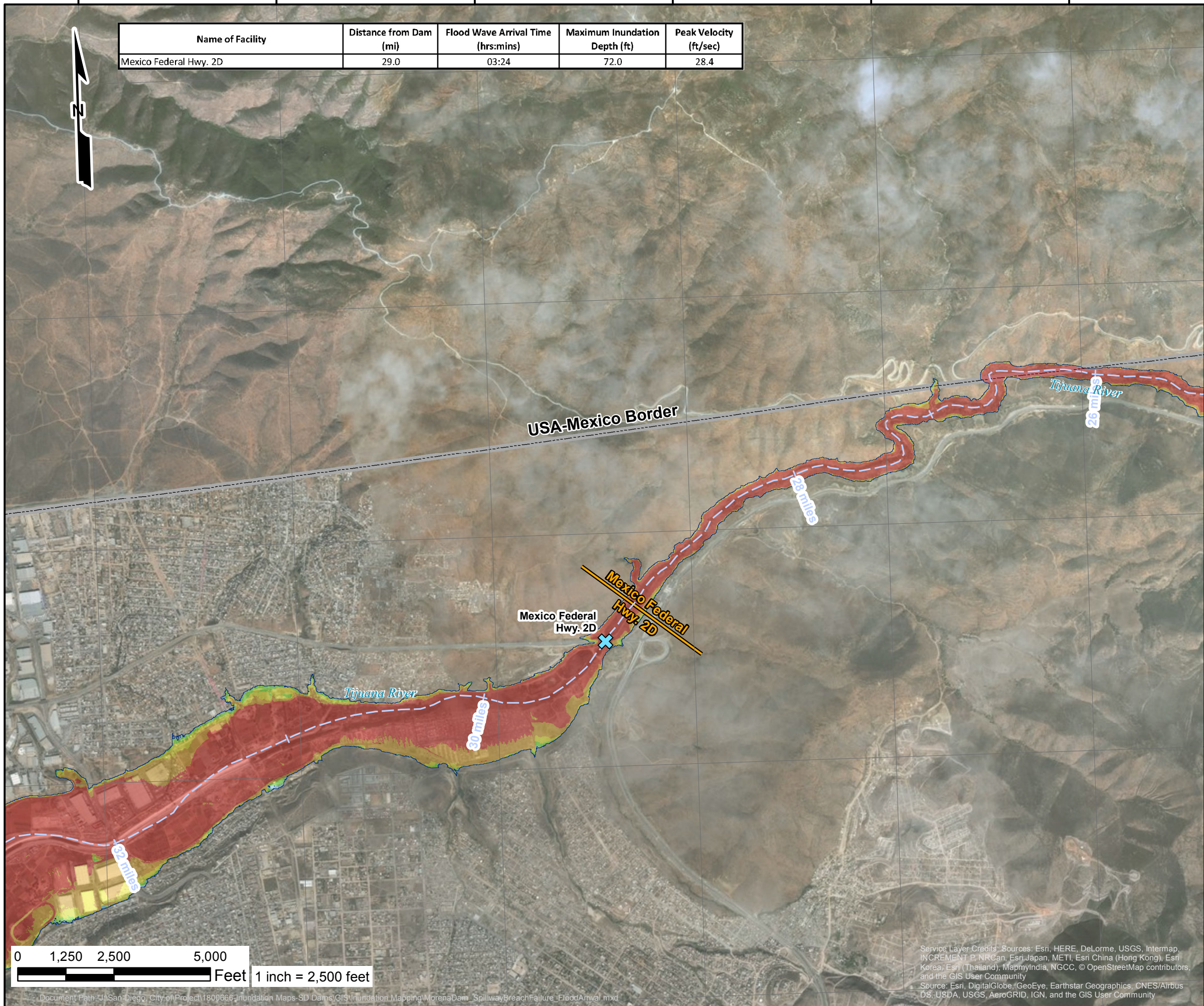

**Morena Dam Spillway
Sunny Day Spillway Breach
Flood Arrival Times**
San Diego County, California
City of San Diego Dam #8.005
& National Dam ID CA00110

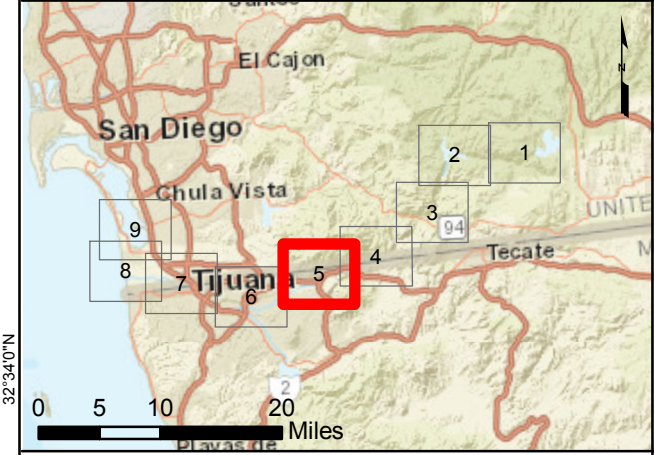

Modeling Date: June-2018
Map Creation Date: September-2018
BY: C. Kissick

Legend

Critical Structures (within 200ft of Max. Flood Extent)

- Critical Road Point
- CalFire Facility
- Licensed Healthcare Facility
- Law Enforcement Facility
- School

Other Symbols:

- Critical Road
- Approx. Time to 1 Foot Depth (hrs:mins)
- Cross Section
- Flow Path
- Approx. Maximum Flooding Extent
- Municipal Boundary

Maximum Inundation Depth (ft)

- 1 to 2
- 2 to 5
- 5 to 10
- 10 to 20
- 20+

* Variations in color are dependent upon the background imagery

Notes:

- This inundation map has been prepared in a manner consistent with that level of care and skill ordinarily exercised by GEI's profession practicing in the same locality, under similar conditions and at the date services are provided. Our conclusions, opinions, and recommendations are based on a limited number of observations, data, and the current guidance and requirements outlined by the California DSOD.
- The information on this graphic representation has been compiled from a variety of sources and is subject to change without notice. GEI makes no representations or warranties, express or implied, as to accuracy, completeness, timeliness, or rights to the use of such information. The information shown on this map is approximate and should be used as a guideline for emergency response and preparation purposes. This document is not intended for use as a land survey project nor is it designed or intended as construction design document. The use or misuse of the information contained on this graphic representation is at the sole risk of the party using or misusing the information.
- All elevations are reported in the NAVD88 vertical datum.
- Inundation depths less than one foot are not shown.
- Mapped depths and arrival times will vary based on breach conditions, hydrologic conditions, modeling assumptions, and other factors. Emergency action plans that utilize these maps may want to consider a factor of safety for arrival times.

Inundation Analysis Performed by
and Inundation Maps Created By:
GEI Consultants, Inc.
2868 Prospect Park Dr. #400
Rancho Cordova, CA 95670

Engineer Chong Vang
License No. 80454

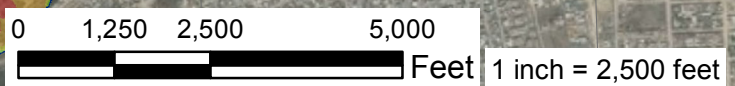

Service Layer Credits: Sources: Esri, HERE, DeLorme, USGS, Intermap, INCREMENT P, NRCan, Esri-Japan, METI, Esri China (Hong Kong), Esri Korea, Esri (Thailand), MapmyIndia, NGCC, © OpenStreetMap contributors, and the GIS User Community
Source: Esri, DigitalGlobe, GeoEye, Earthstar Geographics, CNES/Airbus DS, USDA, USGS, AeroGRID, IGN, and the GIS User Community

117°00'W 116°59'0"W 116°58'0"W 116°57'0"W 116°56'0"W 116°55'0"W

Name of Facility	Distance from Dam (mi)	Flood Wave Arrival Time (hrs:mins)	Maximum Inundation Depth (ft)	Peak Velocity (ft/sec)
-	-	-	-	-

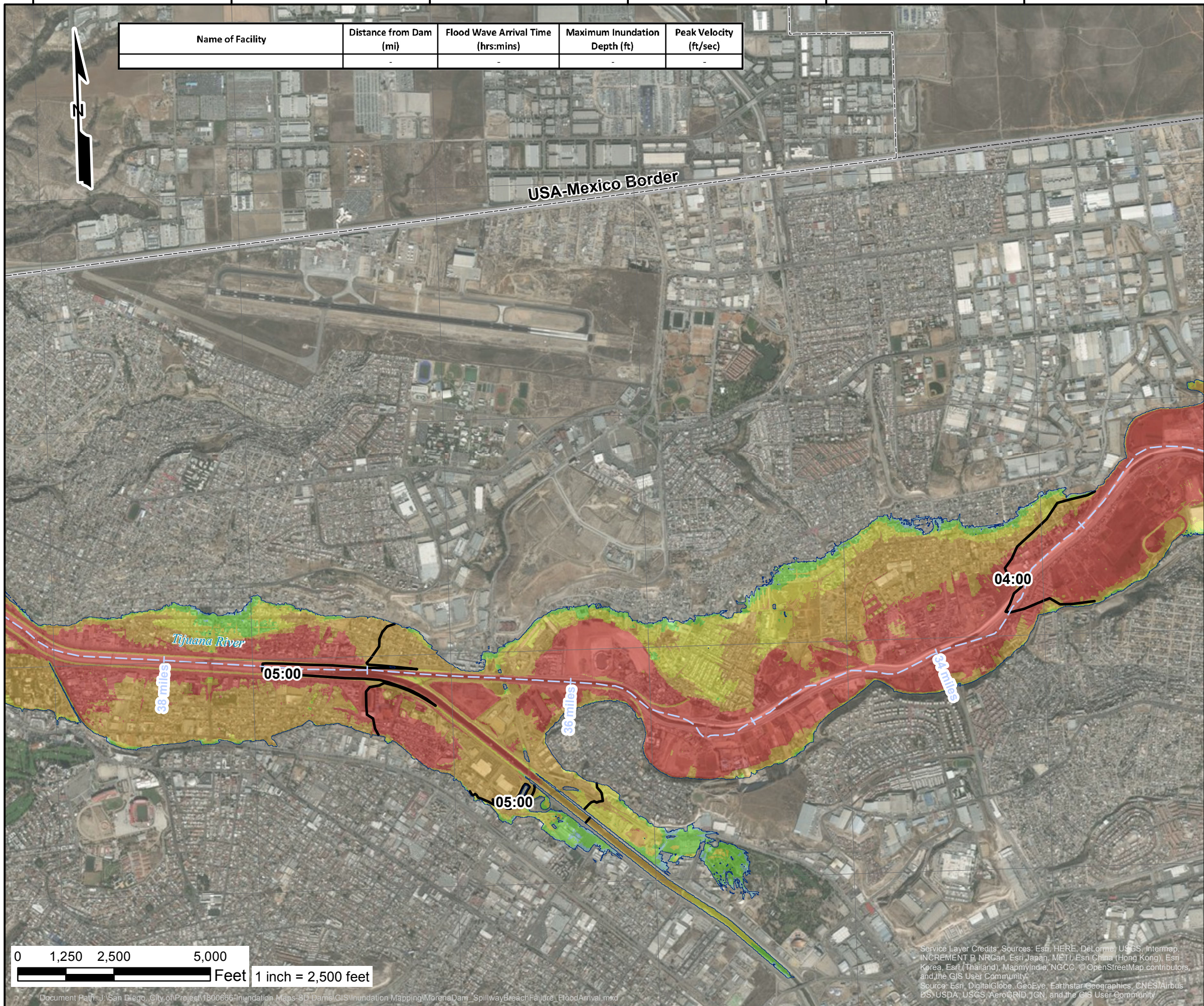

**Morena Dam Spillway
Sunny Day Spillway Breach
Flood Arrival Times**
San Diego County, California
City of San Diego Dam #8.005
& National Dam ID CA00110

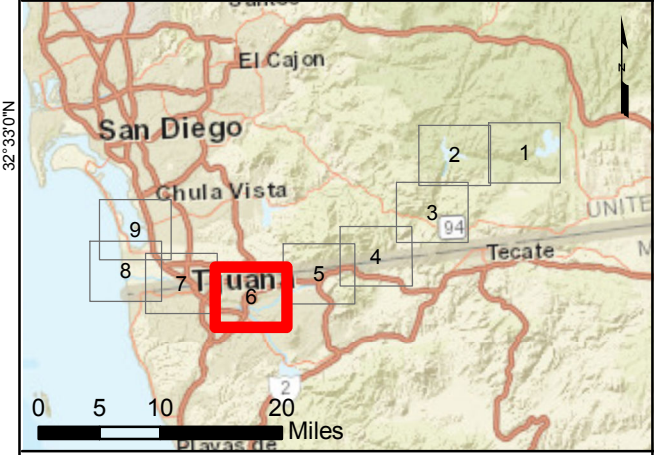

Modeling Date: June-2018
Map Creation Date: September-2018
BY: C. Kissick

Legend

Critical Structures (within 200ft of Max. Flood Extent)

- Critical Road Point
- CalFire Facility
- Licensed Healthcare Facility
- Law Enforcement Facility
- School

Critical Road

Approx. Time to 1 Foot Depth (hrs:mins)

Cross Section

Flow Path

Approx. Maximum Flooding Extent

Municipal Boundary

Maximum Inundation Depth (ft)

- 1 to 2
- 2 to 5
- 5 to 10
- 10 to 20
- 20+

* Variations in color are dependent upon the background imagery

Notes:

- This inundation map has been prepared in a manner consistent with that level of care and skill ordinarily exercised by GEI's profession practicing in the same locality, under similar conditions and at the date services are provided. Our conclusions, opinions, and recommendations are based on a limited number of observations, data, and the current guidance and requirements outlined by the California DSOD.
- The information on this graphic representation has been compiled from a variety of sources and is subject to change without notice. GEI makes no representations or warranties, express or implied, as to accuracy, completeness, timeliness, or rights to the use of such information. The information shown on this map is approximate and should be used as a guideline for emergency response and preparation purposes. This document is not intended for use as a land survey project nor is it designed or intended as construction design document. The use or misuse of the information contained on this graphic representation is at the sole risk of the party using or misusing the information.
- All elevations are reported in the NAVD88 vertical datum.
- Inundation depths less than one foot are not shown.
- Mapped depths and arrival times will vary based on breach conditions, hydrologic conditions, modeling assumptions, and other factors. Emergency action plans that utilize these maps may want to consider a factor of safety for arrival times.

Inundation Analysis Performed by
and Inundation Maps Created By:
GEI Consultants, Inc.
2868 Prospect Park Dr. #400
Rancho Cordova, CA 95670

Engineer Chong Vang
License No. 80454

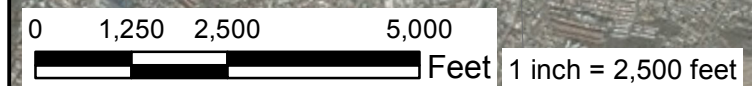

Service Layer Credits: Sources: Esri, HERE, DeLorme, USGS, Intermap, INCREMENT P, NRCan, Esri Japan, METI, Esri China (Hong Kong), Esri Korea, Esri (Thailand), MapmyIndia, NGCC, © OpenStreetMap contributors, and the GIS User Community
Source: Esri, DigitalGlobe, GeoEye, Earthstar Geographics, CNES/Airbus DS, USDA, USGS, AeroGRID, IGN, and the GIS User Community

Name of Facility	Distance from Dam (mi)	Flood Wave Arrival Time (hrs:mins)	Maximum Inundation Depth (ft)	Peak Velocity (ft/sec)
Upstream of U.S.-Mex. Border - Near I-5	41.1	06:12	24.7	5.4
Willow Elementary	41.7	07:08	9.6	3.1
SD Fire Station 29	42.3	08:00	11.1	1.8
Southwest Senior High	44.8	12:36	3.0	0.6
Nestor Language Academy Charter	45.0	20:04	2.3	0.1
SD Fire Station 30	45.5	25:50	0.3	0.5

**Morena Dam Spillway
Sunny Day Spillway Breach
Flood Arrival Times
San Diego County, California
City of San Diego Dam #8.005
& National Dam ID CA00110**

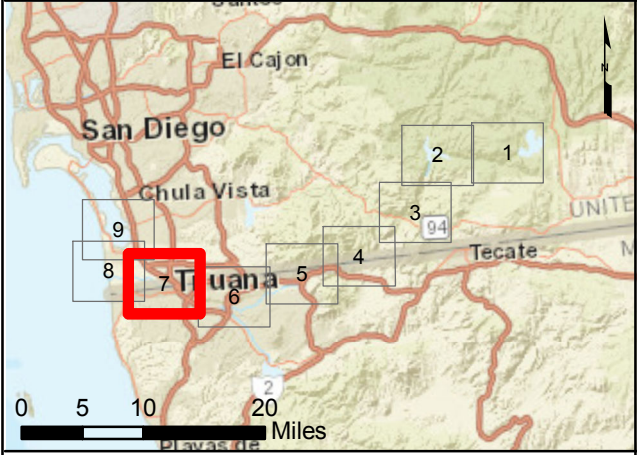

Modeling Date: June-2018
Map Creation Date: September-2018
BY: C. Kissick

Legend

Critical Structures (within 200ft of Max. Flood Extent)

- Critical Road Point
- CalFire Facility
- Licensed Healthcare Facility
- Law Enforcement Facility
- School

Other Symbols:

- Critical Road
- Approx. Time to 1 Foot Depth (hrs:mins)
- Cross Section
- Flow Path
- Approx. Maximum Flooding Extent
- Municipal Boundary

Maximum Inundation Depth (ft)

- 1 to 2
- 2 to 5
- 5 to 10
- 10 to 20
- 20+

* Variations in color are dependent upon the background imagery

Notes:

- This inundation map has been prepared in a manner consistent with that level of care and skill ordinarily exercised by GEI's profession practicing in the same locality, under similar conditions and at the date services are provided. Our conclusions, opinions, and recommendations are based on a limited number of observations, data, and the current guidance and requirements outlined by the California DSOD.
- The information on this graphic representation has been compiled from a variety of sources and is subject to change without notice. GEI makes no representations or warranties, express or implied, as to accuracy, completeness, timeliness, or rights to the use of such information. The information shown on this map is approximate and should be used as a guideline for emergency response and preparation purposes. This document is not intended for use as a land survey project nor is it designed or intended as construction design document. The use or misuse of the information contained on this graphic representation is at the sole risk of the party using or misusing the information.
- All elevations are reported in the NAVD88 vertical datum.
- Inundation depths less than one foot are not shown.
- Mapped depths and arrival times will vary based on breach conditions, hydrologic conditions, modeling assumptions, and other factors. Emergency action plans that utilize these maps may want to consider a factor of safety for arrival times.

Inundation Analysis Performed by
and Inundation Maps Created By:
GEI Consultants, Inc.
2868 Prospect Park Dr. #400
Rancho Cordova, CA 95670



Engineer Chong Vang
License No. 80454

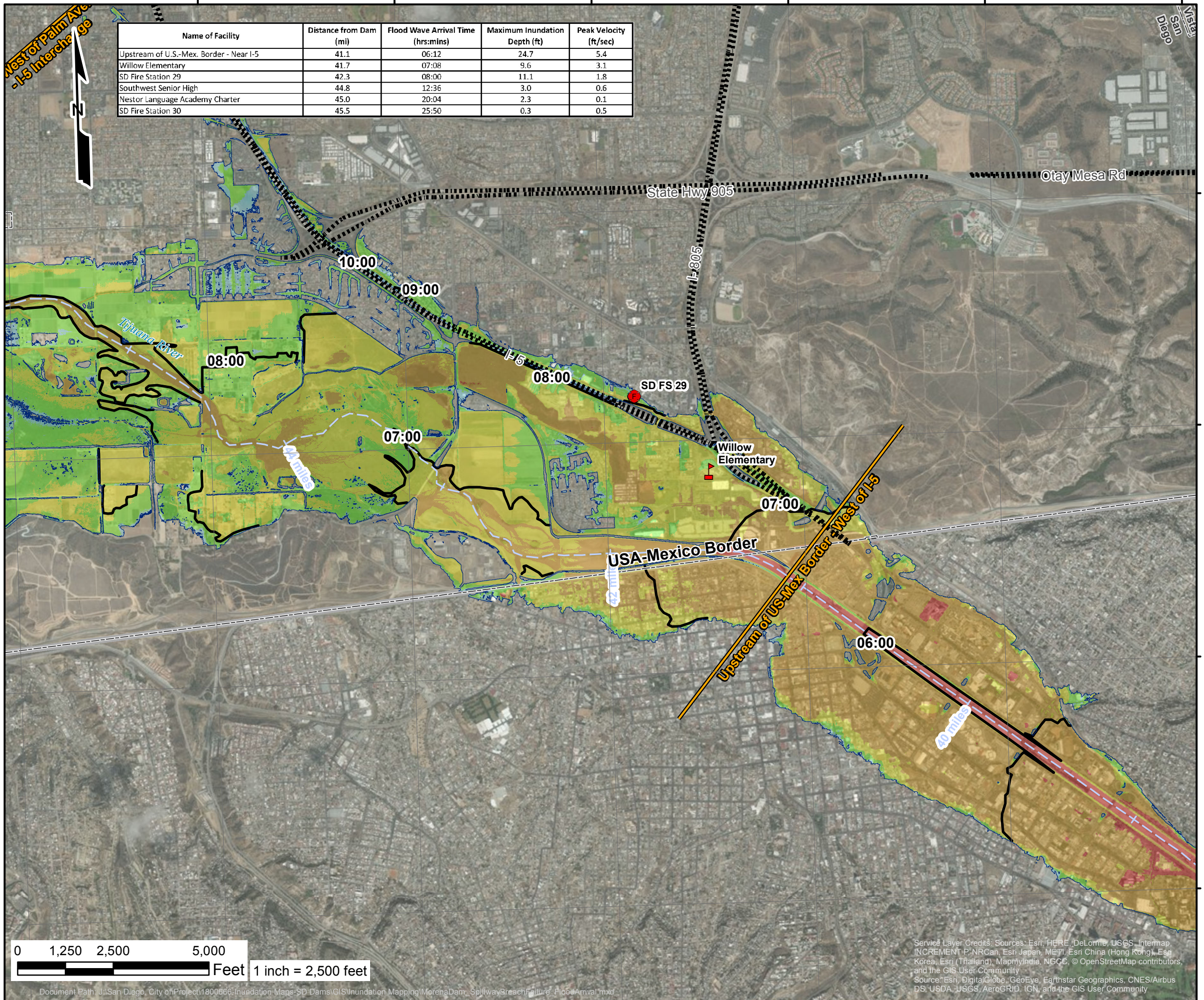

Service Layer Credits: Sources: Esri, HERE, DeLorme, USGS, Intermap, INCREMENT P, NRCan, Esri Japan, METI, Esri China (Hong Kong), Esri Korea, Esri (Thailand), MapmyIndia, NGCC, © OpenStreetMap contributors, and the GIS User Community
Source: Esri, DigitalGlobe, GeoEye, Earthstar Geographics, CNES/Airbus DS, USDA, USGS, AeroGRID, IGN, and the GIS User Community

117°10'0"W 117°9'0"W 117°8'0"W 117°7'0"W 117°6'0"W 117°5'0"W

Name of Facility	Distance from Dam (mi)	Flood Wave Arrival Time (hrs:mins)	Maximum Inundation Depth (ft)	Peak Velocity (ft/sec)
Southwest Senior High	44.8	12:36	3.0	0.6
Nestor Language Academy Charter	45.0	20:04	2.3	0.1
SD Fire Station 30	45.5	25:50	0.3	0.5
West of Palm Ave - I-5 Interchange	46.2	66:00	1.5	0.1
Naval Outlying Field - Imperial Beach	46.6	08:16	14.9	6.3

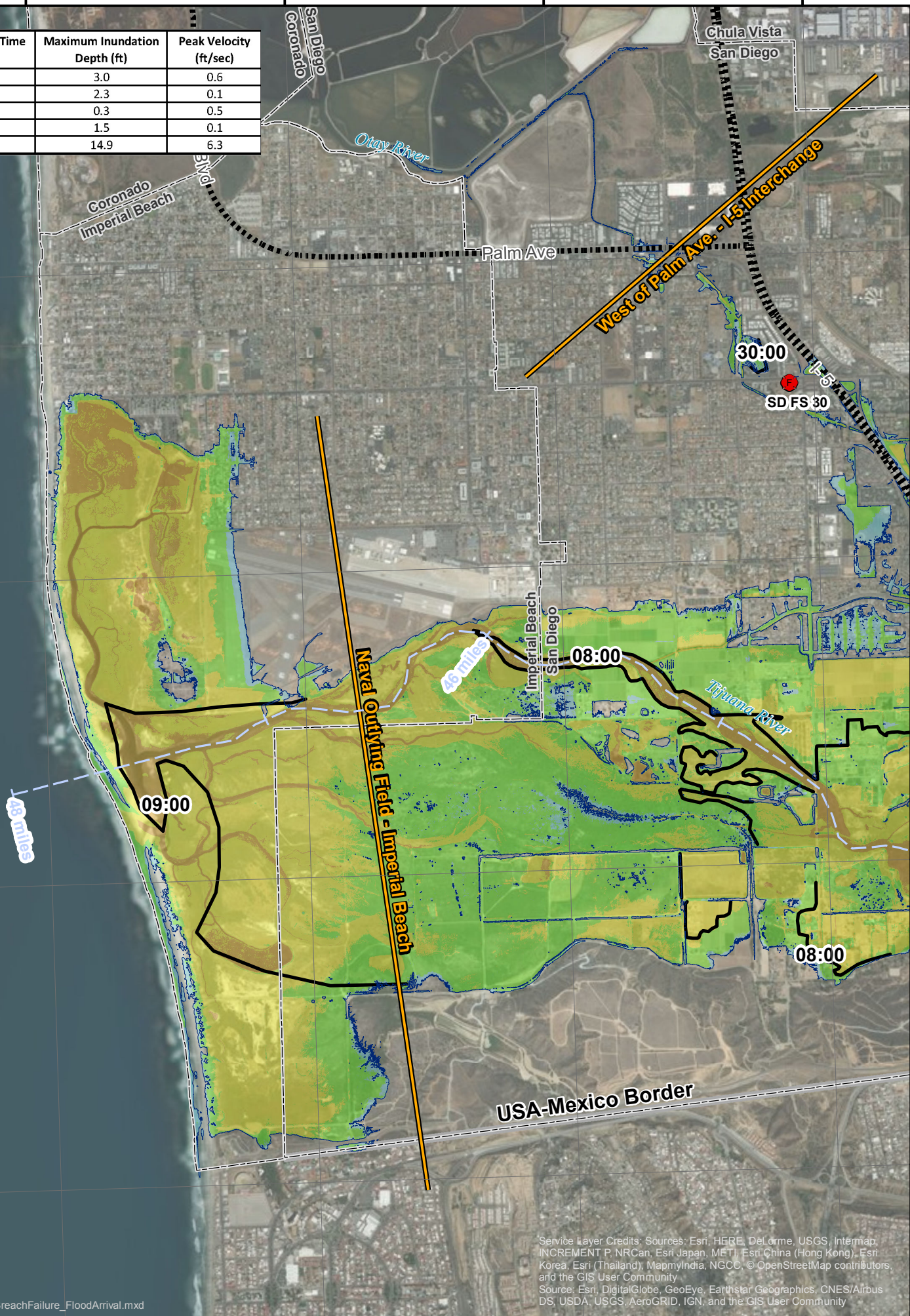

Morena Dam Spillway Sunny Day Spillway Breach Flood Arrival Times San Diego County, California City of San Diego Dam #8.005 & National Dam ID CA00110

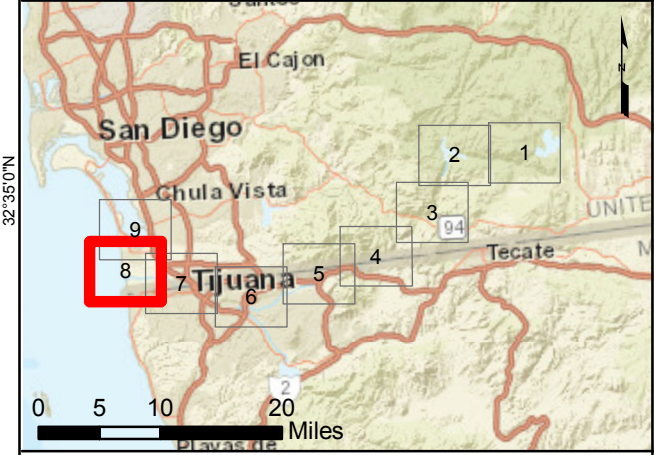

Modeling Date: June-2018
Map Creation Date: September-2018
BY: C. Kissick

Legend

Critical Structures (within 200ft of Max. Flood Extent)

- Critical Road Point
- CalFire Facility
- Licensed Healthcare Facility
- Law Enforcement Facility
- School

Critical Road

Approx. Time to 1 Foot Depth (hrs:mins)

Cross Section

Flow Path

Approx. Maximum Flooding Extent

Municipal Boundary

Maximum Inundation Depth (ft)

- 1 to 2
- 2 to 5
- 5 to 10
- 10 to 20
- 20+

* Variations in color are dependent upon the background imagery

Notes:

- This inundation map has been prepared in a manner consistent with that level of care and skill ordinarily exercised by GEI's profession practicing in the same locality, under similar conditions and at the date services are provided. Our conclusions, opinions, and recommendations are based on a limited number of observations, data, and the current guidance and requirements outlined by the California DSOD.
- The information on this graphic representation has been compiled from a variety of sources and is subject to change without notice. GEI makes no representations or warranties, express or implied, as to accuracy, completeness, timeliness, or rights to the use of such information. The information shown on this map is approximate and should be used as a guideline for emergency response and preparation purposes. This document is not intended for use as a land survey project nor is it designed or intended as construction design document. The use or misuse of the information contained on this graphic representation is at the sole risk of the party using or misusing the information.
- All elevations are reported in the NAVD88 vertical datum.
- Inundation depths less than one foot are not shown.
- Mapped depths and arrival times will vary based on breach conditions, hydrologic conditions, modeling assumptions, and other factors. Emergency action plans that utilize these maps may want to consider a factor of safety for arrival times.

Inundation Analysis Performed by
and Inundation Maps Created By:
GEI Consultants, Inc.
2868 Prospect Park Dr. #400
Rancho Cordova, CA 95670



Engineer Chong Vang
License No. 80454

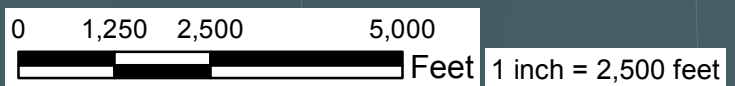

Service Layer Credits: Sources: Esri, HERE, DeLorme, USGS, Intermap, INCREMENT P, NRCan, Esri Japan, METI, Esri China (Hong Kong), Esri Korea, Esri (Thailand), MapmyIndia, NGCC, © OpenStreetMap contributors, and the GIS User Community
Source: Esri, DigitalGlobe, GeoEye, Earthstar Geographics, CNES/Airbus DS, USDA, USGS, AeroGRID, IGN, and the GIS User Community

Name of Facility	Distance from Dam (mi)	Flood Wave Arrival Time (hrs:mins)	Maximum Inundation Depth (ft)	Peak Velocity (ft/sec)
SD Fire Station 30	45.5	25:50	0.3	0.5
West of Palm Ave - I-5 Interchange	46.2	66:00	1.5	0.1



Morena Dam Spillway Sunny Day Spillway Breach Flood Arrival Times

**San Diego County, California
City of San Diego Dam #8.005
& National Dam ID CA00110**

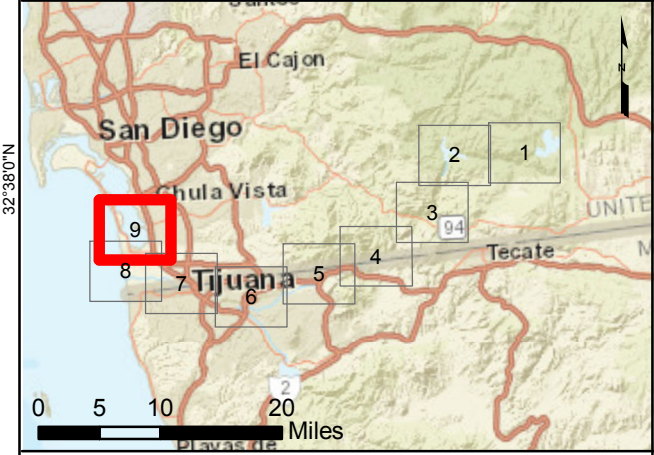

Modeling Date: June-2018
 Map Creation Date: September-2018
 BY: C. Kissick

Legend

Critical Structures (within 200ft of Max. Flood Extent)

- Critical Road Point
- CalFire Facility
- Licensed Healthcare Facility
- Law Enforcement Facility
- School

Other Symbols:

- Critical Road
- Approx. Time to 1 Foot Depth (hrs:mins)
- Cross Section
- Flow Path
- Approx. Maximum Flooding Extent
- Municipal Boundary

Maximum Inundation Depth (ft)

	1 to 2
	2 to 5
	5 to 10
	10 to 20
	20+

* Variations in color are dependent upon the background imagery

Notes:

- This inundation map has been prepared in a manner consistent with that level of care and skill ordinarily exercised by GEI's profession practicing in the same locality, under similar conditions and at the date services are provided. Our conclusions, opinions, and recommendations are based on a limited number of observations, data, and the current guidance and requirements outlined by the California DSOD.
- The information on this graphic representation has been compiled from a variety of sources and is subject to change without notice. GEI makes no representations or warranties, express or implied, as to accuracy, completeness, timeliness, or rights to the use of such information. The information shown on this map is approximate and should be used as a guideline for emergency response and preparation purposes. This document is not intended for use as a land survey project nor is it designed or intended as construction design document. The use or misuse of the information contained on this graphic representation is at the sole risk of the party using or misusing the information.
- All elevations are reported in the NAVD88 vertical datum.
- Inundation depths less than one foot are not shown.
- Mapped depths and arrival times will vary based on breach conditions, hydrologic conditions, modeling assumptions, and other factors. Emergency action plans that utilize these maps may want to consider a factor of safety for arrival times.

Inundation Analysis Performed by
 and Inundation Maps Created By:
 GEI Consultants, Inc.
 2868 Prospect Park Dr. #400
 Rancho Cordova, CA 95670



Engineer Chong Vang
 License No. 80454

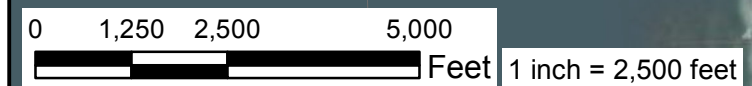

30:00 SD FS 30
 Source: Esri, DigitalGlobe, GeoEye, Earthstar Geographics, CNES/Airbus DS, USDA, USGS, AeroGRID, IGN, and the GIS User Community