

Community C.A.R.E. Event
Coordinated Access to Resource and Engagement

Linda Vista/Old Town/ Midway
June 27-29, 2023

Service Model

Community Coordinated Access to Resource and Engagement (C.A.R.E.) Events employ a multi-agency effort, consisting of the City of San Diego Coordinated Outreach personnel, the County of San Diego Health and Human Services, and an array of community partners to engage individuals experiencing unsheltered homelessness in identified priority areas. Field outreach teams canvass the area to engage unsheltered folks and connect them to supportive services necessary to achieve housing stability. The event provides access to case management, health education, public benefits, mental health and substance abuse treatment, primary care referrals, and access to hygiene kits, transportation, and basic essentials.

Base of Operations

The base of operations will be located in the Pechanga Arena to accommodate the inclusion of the 30' County Live Well Mobile Unit, Outreach foot teams and Outreach field teams. For driving direction to the base of operations use 3500 Sports Arena Blvd, San Diego, CA 92110

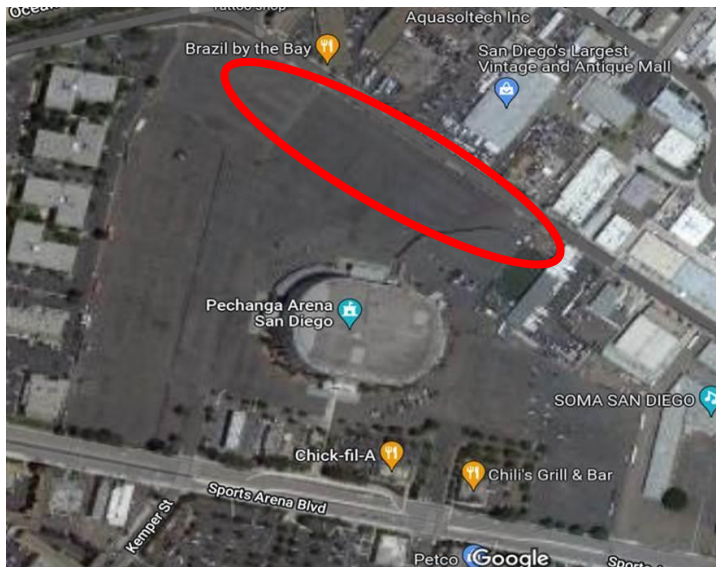

Daily Schedule

- 7:30am – 8:15am: Home Base Operation staging
- 8:15am: Huddle –Review areas of focus and on-site services
- 8:30am-12:30pm: Field Teams deployed to identified locations
- 8:30am-12:30pm: Home Base Operations
- 12:30 -1:00pm: Teams return to Home Base for breakdown and loading of equipment.

**DAILY SCHEDULE WILL BE PROVIDED
BY FRIDAY, JUNE 23**

Timeline

TASK	START DATE	END DATE
Planning Meetings	05/01/2023	06/23/2023
Focused Outreach Event	06/27/2023	06/29/2023
Data Collection & Evaluation	06/30/2023	07/23/2023
After Action Report		07/30/2023

Location(s) Midway District

The boundaries of the Midway community plan are the San Diego River and Interstate 8 to the north, Interstate 5 to the east, Laurel Street to the south, and Lytton Street and the bluffs above Kenyon Street to the west. In addition to the core Midway area, the community plan includes portions of the historic neighborhoods of Five Points and Middletown.

Hancock St (Kurtz Street to Sports Arena Boulevard):

Located on the northeast side of Pechanga Arena in the Midway District, Hancock St is primary access to small corporate offices like SAIC and McKean Defense Group, The Orchard Senior Living Apartments and Sports Arena Village. This one mile stretch includes a variety of restaurants and runs adjacent to the Ocean Beach Freeway. This area is utilized by an unsheltered population primarily in vehicle habitation both passenger & recreational vehicles.

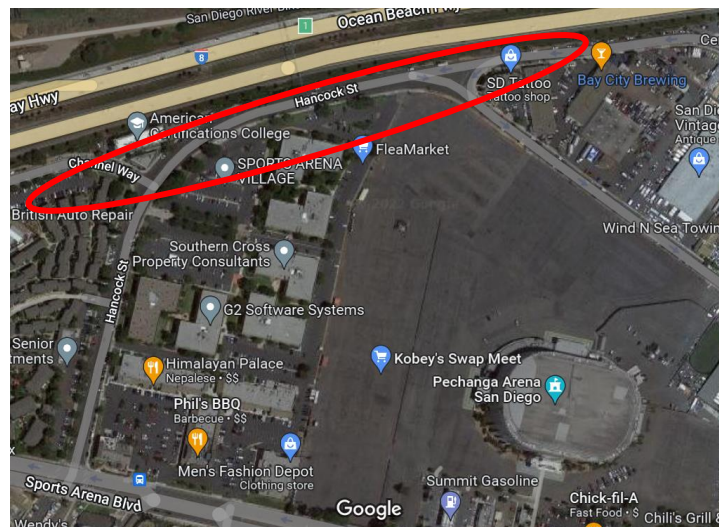

Sports Arena Blvd (Rosecrans to Pacific Coast Highway):

On both northwest and southwest sides of Sports Arena Blvd is a dense unsheltered encampment from the Goodwill Donation Center to the Amazon Prime Now facility.

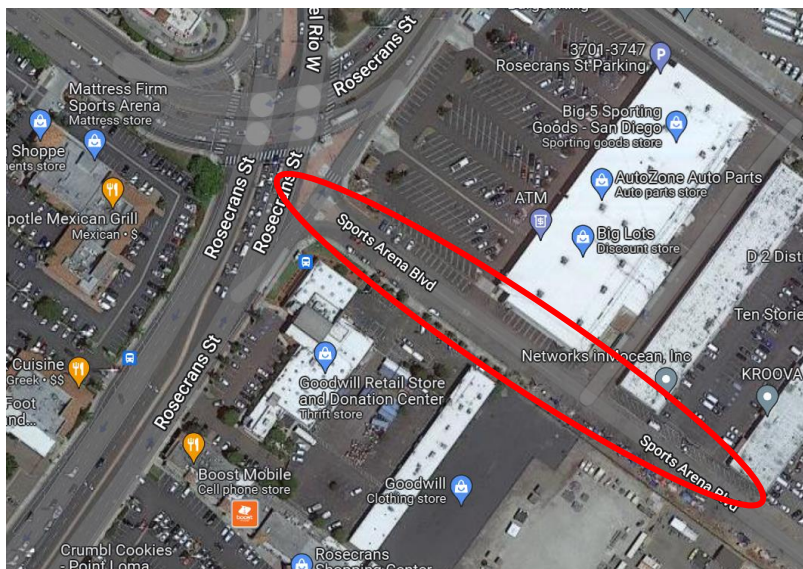

Participating Providers | On-Site Mobile Services

<u>Organization</u>	<u>Service Resource</u>	Tuesday	Wednesday	Thursday
County of San Diego HHS (Benefits and GR)	Benefits	X	X	X
TACO	Birth Certificates		X	
Chenelo Consulting	Phone Distribution	X	X	X
PATH - MHRT	Field Outreach - Client	X	X	X
PATH - RRT	Field Outreach - Client	X	X	X
Alpha Project	Field Outreach - Client	X	X	X
Home Start Inc.	TAY Outreach/Possible Referrals			X
City Net	Field Outreach-CalTrans ROW		X	
SDYS	TAY Outreach	X	X	X
The LGBT Center	TAY Outreach	X	X	X
Family Health Center	Healthcare for Homeless	X		X
Health Care in Action	Street Medicine			X
Champions for Health	Vaccinations and Harm Reduction	X	X	X
A.R.T.	Artists' Revitalization Team	X	X	X
Courage to Call	Veteran Services	X	X	X
VA	Veteran Services	X	X	X
Lived Experience Advisors	Doug Jack	X	X	X

OUTCOMES

Client Interactions, Supportive Services, and Shelter Placements

Instances of Service*	223
Client Encounters**	97
Walk Up	97
County of San Diego – Office of Homeless Solutions	
General Relief	34
CalFresh	27
MediCal	3
EBT Cards	33
CalWorks	0
Client Encounters/Case Inquiries	80
County of San Diego – Public Health	
Vaccinations	2
Referrals	0
Shelter Placement	
Shelter Request	14
Shelter Placement	1
On Site Case Management	
Cell Phone – Wireless Access	8
Cell Phones Requested	33
DMV Transportation – ID Applications	0
New HMIS Profiles	14
Added to the Community Que	16
Connected to Street Based Case Management	9
Housing Referrals***	
Permanent Supportive Housing	1

*Includes client encounters, County services, shelter placements and basic needs. Street Based Case Management enrollments are included in the total Field & Street Outreach Client Encounters.

**The 'Instances of Services' and 'Encounters' numbers may include clients that engaged more than one time throughout the week, i.e. duplicates.

***The 'Housing Referrals' includes a confirmed available permanent housing opportunity or intervention