

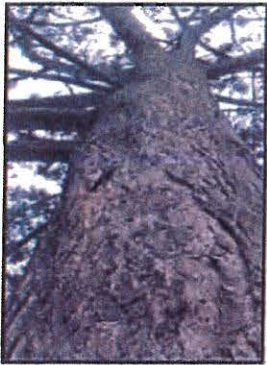

CONSERVE-A-TREE NOMINATION FORM



LANDMARK TREE

Striking or unusual trees with high aesthetic value, features may include:

- Large for the species
- Special or unusual form
- Interesting flowers or branching pattern
- Species rare to its location

Mail completed form to:
Conserve a Tree Nomination
Urban Forestry
City of San Diego Street Div
2781 Caminito Chollas
San Diego, CA 92105



To: **COMMUNITY FOREST ADVISORY BOARD**

Date: September 14, 2016

From (your name): Kris Schlech

Organization: Save Peninsula Trees

Address: c/o 4649 Voltaire St. #15
San Diego, CA 92107

Phone: 619 299-1757

E-mail: savepeninsulatrees@gmail.com

TYPE OF NOMINATION:

- ☒ LANDMARK TREE
- ☒ HERITAGE TREE
- ☒ PARKWAY RESOURCE TREES
- ☒ PRESERVATION GROVE

Species: Pinus torreyana

Location & Nearest Cross Street: 4611
Saratoga Ave. Ocean Beach

Estimated Height: approximately 80'

Estimated Width: approx 7'

Condition: healthy

Estimated Planting Date: 1920s

Specific proof of age may be difficult to determine, but estimates based on the age of surrounding development or the size of tree are adequate.



HERITAGE TREE

Significant for its age or historical value, including:

- Trees 50 years or older
- Connected to a historical event, building or district or planted by a historically significant individual



PARKWAY RESOURCE TREE

Groups of trees in public right-of-way, public parking lots or trails:

- Consistent design theme with similar size, shape, health and form
- Trees creating a canopy over a public way

PRESERVATION GROVE

Groups of trees in public-right-of-way, open space, designated environmentally sensitive lands, conservation easement or parkland:

- 6 or more trees with trunks within 100 feet of each other
- Same or similar species and form
- Native, naturalized or endemic and surviving without intervention

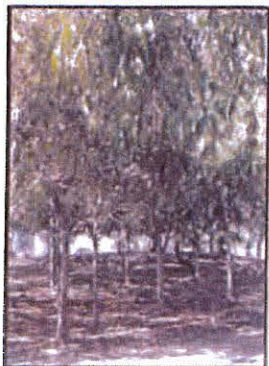

HISTORY AND NOTES

Include any history or notes you have about this tree or these trees

Tree in front of 4611 Saratoga Avenue (south side) that was originally planted as part of a grove around 1920 by Mr. Cobb, as detailed in the accompanying interview with his daughter Maryolive Shoupe. The tree is the largest of those remaining on Saratoga Ave. with a girth at dbh of ca. 7', and an approximate height of 80 feet. Please refer to attached cover letter for additional information.



For the above tree(s) to be considered for designation as protected, this request has been forwarded to Street Division. The tree(s) will be inspected by the Street Division Urban Forester to make sure all designation criteria are met. If they meet all criteria, the request will be forwarded to the Community Forest Advisory Board (CFAB) for evaluation and possibly protected status.

Requested Action: Street Division requests that a Community Forest Advisory Board Arborist evaluate the nominated tree for confirmation. If the nomination is approved by CFAB, the tree will be added to the City of San Diego's Tree Protection Status as described in the Tree Protection Policy adopted by City Council in May, 2005.

Please mail completed form to: Conserve a Tree Nomination
Attn: Drew Potocki, Urban Forestry
City of San Diego Street Division
2781 Caminito Chollas
San Diego, CA 92105

Or you can FAX the form to: 619 527-7534,
Attn: Drew Potocki

CLEAR FORM



CONSERVE-A-TREE NOMINATION FORM



LANDMARK TREE

Striking or unusual trees with high aesthetic value, features may include:

- Large for the species
- Special or unusual form
- Interesting flowers or branching pattern
- Species rare to its location

Mail completed form to:
Conserve a Tree Nomination
Urban Forestry
City of San Diego Street Div
2781 Caminito Chollas
San Diego, CA 92105



To: **COMMUNITY FOREST ADVISORY BOARD**

Date: September 14, 2016

From (your name): Kris Schlech

Organization: Save Peninsula Trees

Address: 4649 Voltaire St. #15
San Diego, CA 92107

Phone: 619 299-1757

E-mail: savepeninsulatrees@gmail.com



HERITAGE TREE

Significant for its age or historical value, including:

- Trees 50 years or older
- Connected to a historical event, building or district or planted by a historically significant individual

TYPE OF NOMINATION:

- ☒ LANDMARK TREE
- ☒ HERITAGE TREE
- ☒ PARKWAY RESOURCE TREES
- ☒ PRESERVATION GROVE

Species: Pinus torreyana



PARKWAY RESOURCE TREE

Groups of trees in public right-of-way, public parking lots or trails:

- Consistent design theme with similar size, shape, health and form
- Trees creating a canopy over a public way

Location & Nearest Cross Street: 4649
Saratoga Ave. S side, OB

Estimated Height: approximately 70'

Estimated Width: approx 2-3'

Condition: healthy

Estimated Planting Date: 1920

Specific proof of age may be difficult to determine, but estimates based on the age of surrounding development or the size of tree are adequate.

PRESERVATION GROVE

Groups of trees in public-right-of-way, open space, designated environmentally sensitive lands, conservation easement or parkland:

- 6 or more trees with trunks within 100 feet of each other
- Same or similar species and form
- Native, naturalized or endemic and surviving without intervention



HISTORY AND NOTES

Include any history or notes you have about this tree or these trees

Tree in front of 4649 Saratoga Avenue (south side) that was originally planted as part of a grove around 1920 by Mr. Cobb, as detailed in the accompanying interview with his daughter Maryolive Shoupe. The tree has a girth at dbh of ca. 2-3', and an approximate height of 70 feet. Please refer to attached cover letter for additional information.

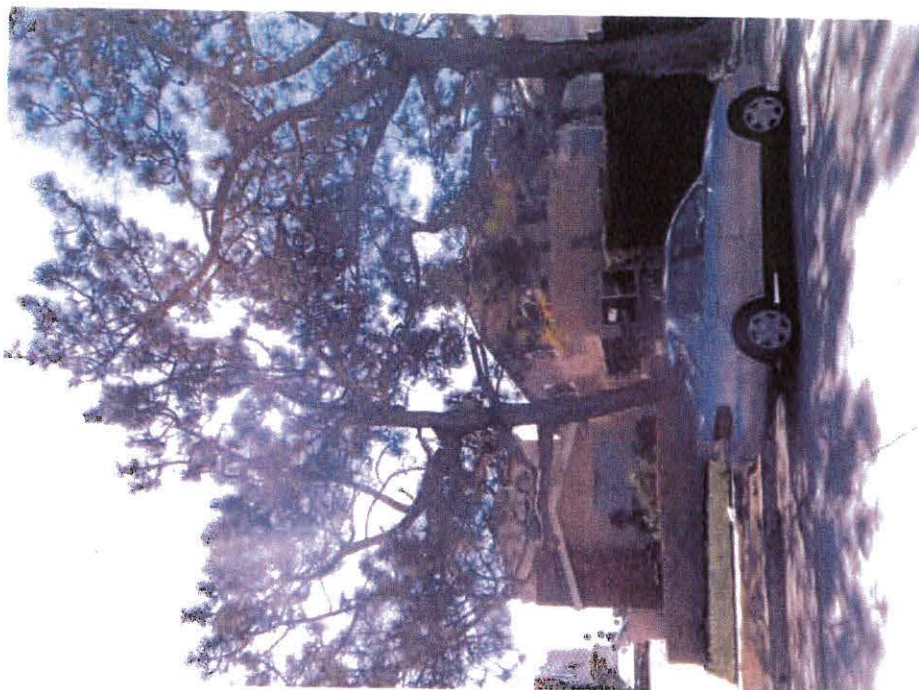

For the above tree(s) to be considered for designation as protected, this request has been forwarded to Street Division. The tree(s) will be inspected by the Street Division Urban Forester to make sure all designation criteria are met. If they meet all criteria, the request will be forwarded to the Community Forest Advisory Board (CFAB) for evaluation and possibly protected status.

Requested Action: Street Division requests that a Community Forest Advisory Board Arborist evaluate the nominated tree for confirmation. If the nomination is approved by CFAB, the tree will be added to the City of San Diego's Tree Protection Status as described in the Tree Protection Policy adopted by City Council in May, 2005.

Please mail completed form to: **Conserve a Tree Nomination**
Attn: Drew Potocki, Urban Forestry
City of San Diego Street Division
2781 Caminito Chollas
San Diego, CA 92105

Or you can FAX the form to: 619 527-7534,
Attn: Drew Potocki

CLEAR FORM



CONSERVE-A-TREE NOMINATION FORM

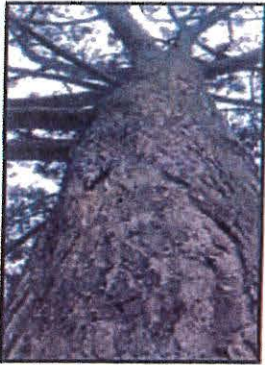

LANDMARK TREE

Striking or unusual trees with high aesthetic value, features may include:

- Large for the species
- Special or unusual form
- Interesting flowers or branching pattern
- Species rare to its location

Mail completed form to:
Conserve a Tree Nomination
Urban Forestry
City of San Diego Street Div
2781 Caminito Chollas
San Diego, CA 92105



To: **COMMUNITY FOREST ADVISORY BOARD**

Date: September 14, 2016

From (your name): Kris Schlech

Organization: Save Peninsula Trees

Address: c/o 4649 Voltaire St #15
San Diego, CA 92107

Phone: 619 299-1757

E-mail: savepeninsulatrees@gmail.com



HERITAGE TREE

Significant for its age or historical value, including:

- Trees 50 years or older
- Connected to a historical event, building or district or planted by a historically significant individual

TYPE OF NOMINATION:

- ☒ LANDMARK TREE
- ☒ HERITAGE TREE
- ☒ PARKWAY RESOURCE TREES
- ☒ PRESERVATION GROVE

Species: Pinus torreyana



PARKWAY RESOURCE TREE

Groups of trees in public right-of-way, public parking lots or trails:

- Consistent design theme with similar size, shape, health and form
- Trees creating a canopy over a public way

Location & Nearest Cross Street: 4651

Saratoga Ave. S side, OB

Estimated Height: approximately 70'

Estimated Width: approx 2-3'

Condition: healthy

Estimated Planting Date: 1920s

Specific proof of age may be difficult to determine, but estimates based on the age of surrounding development or the size of tree are adequate.

PRESERVATION GROVE

Groups of trees in public-right-of-way, open space, designated environmentally sensitive lands, conservation easement or parkland:

- 6 or more trees with trunks within 100 feet of each other
- Same or similar species and form
- Native, naturalized or endemic and surviving without intervention



HISTORY AND NOTES

Include any history or notes you have about this tree or these trees

Tree in front of 4651 Saratoga Avenue (south side) that was originally planted as part of a grove around 1920 by Mr. Cobb, as detailed in the accompanying interview with his daughter Maryolive Shoupe. The tree has a girth at dbh of ca. 2-3', and an approximate height of 70 feet. Please refer to attached cover letter for additional information.

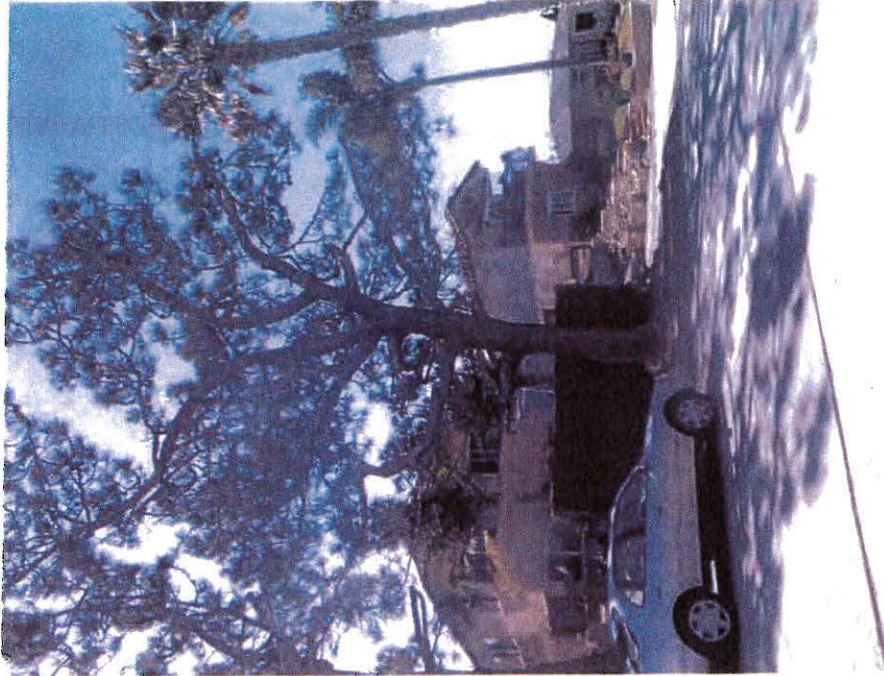

For the above tree(s) to be considered for designation as protected, this request has been forwarded to Street Division. The tree(s) will be inspected by the Street Division Urban Forester to make sure all designation criteria are met. If they meet all criteria, the request will be forwarded to the Community Forest Advisory Board (CFAB) for evaluation and possibly protected status.

Requested Action: Street Division requests that a Community Forest Advisory Board Arborist evaluate the nominated tree for confirmation. If the nomination is approved by CFAB, the tree will be added to the City of San Diego's Tree Protection Status as described in the Tree Protection Policy adopted by City Council in May, 2005.

Please mail completed form to: **Conserve a Tree Nomination**
Attn: Drew Potocki, Urban Forestry
City of San Diego Street Division
2781 Caminito Chollas
San Diego, CA 92105

Or you can FAX the form to: **619 527-7534,**
Attn: Drew Potocki

CLEAR FORM



CONSERVE-A-TREE NOMINATION FORM



LANDMARK TREE

Striking or unusual trees with high aesthetic value, features may include:

- Large for the species
- Special or unusual form
- Interesting flowers or branching pattern
- Species rare to its location

Mail completed form to:
Conserve a Tree Nomination
Urban Forestry
City of San Diego Street Div
2781 Caminito Chollas
San Diego, CA 92105



To: COMMUNITY FOREST ADVISORY BOARD

Date: September 14, 2016

From (your name): Kris Schlech

Organization: Save Peninsula Trees

Address: c/o 4649 Voltaire St. #15
San Diego, CA 92107

Phone: 619 299-1757

E-mail: savepeninsulatrees@gmail.com

TYPE OF NOMINATION:

- ☒ LANDMARK TREE
- ☒ HERITAGE TREE
- ☒ PARKWAY RESOURCE TREES
- ☒ PRESERVATION GROVE

Species: Pinus torreyana

Location & Nearest Cross Street: 4570
Saratoga Ave. Ocean Beach

Estimated Height: approximately 80'

Estimated Width: 3 trunks ea. ca. 2'

Condition: healthy

Estimated Planting Date: early 1900s

Specific proof of age may be difficult to determine, but estimates based on the age of surrounding development or the size of tree are adequate.



HERITAGE TREE

Significant for its age or historical value, including:

- Trees 50 years or older
- Connected to a historical event, building or district or planted by a historically significant individual



PARKWAY RESOURCE TREE

Groups of trees in public right-of-way, public parking lots or trails:

- Consistent design theme with similar size, shape, health and form
- Trees creating a canopy over a public way

PRESERVATION GROVE

Groups of trees in public-right-of-way, open space, designated environmentally sensitive lands, conservation easement or parkland:

- 6 or more trees with trunks within 100 feet of each other
- Same or similar species and form
- Native, naturalized or endemic and surviving without intervention



HISTORY AND NOTES

Include any history or notes you have about this tree or these trees

Tree in front of 4570 Saratoga Avenue (north side) The tree has 3 main trunks, each with a girth at dbh of ca. 2' and an approximate height of 80 feet. Please refer to attached cover letter for additional information.



For the above tree(s) to be considered for designation as protected, this request has been forwarded to Street Division. The tree(s) will be inspected by the Street Division Urban Forester to make sure all designation criteria are met. If they meet all criteria, the request will be forwarded to the Community Forest Advisory Board (CFAB) for evaluation and possibly protected status.

Requested Action: Street Division requests that a Community Forest Advisory Board Arborist evaluate the nominated tree for confirmation. If the nomination is approved by CFAB, the tree will be added to the City of San Diego's Tree Protection Status as described in the Tree Protection Policy adopted by City Council in May, 2005.

Please mail completed form to: Conserve a Tree Nomination
Attn: Drew Potocki, Urban Forestry
City of San Diego Street Division
2781 Caminito Chollas
San Diego, CA 92105

Or you can FAX the form to: 619 527-7534,
Attn: Drew Potocki

CLEAR FORM