



"We Provide Healthy, Sustainable, and Enriching Environments for All"

### **OFFICE HOURS**

#### **Ocean Beach Recreation Center**

4726 Santa Monica Ave • San Diego, CA 92107  
(619) 531-1527

Cynthia Comacho, Center Director III

Matt Ensminger, Assistant Center Director

Monday Through Thursday: 10:00 to 9:00 pm

Friday: 10:00 – 7:00 pm

Saturday: 9:00 am – 4:00 pm

Sunday: Closed

#### **Cabrillo Recreation Center**

3051 Canon St. • San Diego, CA 92106  
(619) 531-1534

Ron Agustin, Center Director III

Melissa Carver, Assistant Center Director

Monday: 12:30 to 8:30 pm

Tuesday Through Thursday: 12:00 to 8:00 pm

Friday: 10:00 to 6:00 pm

Saturday: 9:00 am to 2:00 pm

Sunday: Closed

#### **Robb Field Athletic Area**

2525 Bacon Street • San Diego, CA 92107  
(619) 531-1563

Matt Ryan, Center Director III

Andre Delaverdac, Assistant Center Director

Monday through Thursday: 12:00 pm to 9:00 pm

Friday: 12:00 to 8:00 pm

Saturday/Sunday: 8:00 am to 4:00 pm

#### **Robb Field Skate Park**

##### **Operating Hours**

Monday through Sunday: 10:00 am to Dusk

## **Robb Field • Ocean Beach • Cabrillo PROGRAM GUIDE March 1<sup>st</sup> – May 31<sup>st</sup>**

### **Community & Neighborhood Parks**

#### **Cabrillo (619)531-1534:**

NTC Park • 2455 Cushing Rd. (Cabrillo)

Point Loma • 1049 Catalina Blvd. (Cabrillo)

Cabrillo North Mini Park • 3232 Trumbull St. (Cabrillo)

Cabrillo South Mini Park • 1032 Leroy St. (Cabrillo)

#### **Ocean Beach (619)531-1527:**

OB Elementary Joint Use • 4741 Santa Monica Ave.

Dusty Rhodes • 2500 Sunset Cliffs Blvd. (OB)

Bill Cleator • 2312 Famosa Blvd. (OB)

Plumosa Mini Park • 2130 Poinsettia Dr. (OB)

Collier Park • 2351 Soto St. (OB)

Dana Jr. High Joint Use • 1775 Chatsworth Blvd. (OB)

#### **Robb Field (619)531-1563:**

Civita Park • 7960 Civita Blvd. • (Robb Field)

### **Holiday Facility Closures**

February 17<sup>th</sup> (President's Day)

March 31<sup>st</sup> (Cesar Chavez Day-Observed)

May 25<sup>th</sup> (Memorial Day)

### **Area Managers**

Tyler Canales • Downtown/NTC  
(619)235-5294

Angelina Black • Ocean Beach/Robb Field  
(619)531-1528



# Peninsula Spring Classes/Events

| SITE     | SPECIAL EVENTS  | CODE  | DAY       | TIME           | AGES  | FEE           |
|----------|---|-------|-----------|----------------|-------|---------------|
| Robb     | Spring Egg Hunt                                       | N/A   | April 4   | 9:00-11:30am   | All   | Free          |
| NTC      | Spring Fling  | N/A   | April 11  | 9:00am-12:00pm | All   | Free          |
| SITE     | SPORTS  | CODE  | DAY       | TIME           | AGES  | FEE           |
| OB       | Volleyball Co-ed League                               |       | Call Site | Call Site      | 11-14 | \$35/season   |
| NTC      | Pee Wee Soccer (March)                                | 68999 | Fri       | 4:15-5:15pm    | 4-6   | \$21/6-Week   |
| NTC      | Pee Wee Soccer (May)                                  | 69001 | Fri       | 4:15-5:15pm    | 4-6   | \$21/6-Week   |
| NTC      | Soccer 101 (March)                                    | 69000 | Fri       | 5:15-6:15pm    | 6-9   | \$21/6-Week   |
| NTC      | Soccer 101 (May)                                      | 69002 | Fri       | 5:15-6:15pm    | 6-9   | \$21/6-Week   |
| Cabrillo | Pee Wee Sports (March)                                | 68996 | Sat       | 10:00-11:00am  | 4-6   | \$16/5-Week   |
| Cabrillo | Pee Wee Sports (April)                                | 68998 | Sat       | 10:00-11:00am  | 4-6   | \$16/5-Week   |
| Cabrillo | Pee Wee Sports (May)                                  | 68997 | Sat       | 10:00-11:00am  | 4-6   | \$16/5-Week   |
| Robb     | Tee Ball (April)                                      | 69200 | Wed       | 4:00-4:45pm    | 4-8   | Free          |
| SITE     | ARTS AND CULTURE                                      | CODE  | DAY       | TIME           | AGES  | FEE           |
| OB       | Blue Wave Tae Kwon Do (March)                         | 69329 | Mon/Wed   | 5:00-7:00pm    | 5+    | \$36/Month    |
| OB       | Blue Wave Tae Kwon Do (April)                         | 69330 | Mon/Wed   | 5:00-7:00pm    | 5+    | \$36/Month    |
| OB       | Blue Wave Tae Kwon Do (May)                           | 69328 | Mon/Wed   | 5:00-7:00pm    | 5+    | \$37/Month    |
| Cabrillo | Kids Ballet (Starting March 19)                       | 69004 | Thurs     | 4:00-5:00pm    | 4-5   | \$16/4-Week   |
| Cabrillo | Kids Ballet (Starting April 23)                       | 69003 | Thurs     | 4:00-5:00pm    | 4-5   | \$16/4-Week   |
| Cabrillo | Ballet (Starting March 29)                            | 69005 | Thurs     | 5:00-6:00pm    | 6-8   | \$16/4-Week   |
| Cabrillo | Ballet (Starting April 23)                            | 69006 | Thurs     | 5:00-6:00pm    | 6-8   | \$16/4-Week   |
| SITE     | ARTS AND CULTURE                                      | CODE  | DAY       | TIME           | AGES  | FEE           |
| Cabrillo | Dance to Evolve-Magical Munchkins (Starting in March) | 69369 | Sat       | 9:30-10:15am   | 2-3   | \$207/12-Week |
| Cabrillo | Dance to Evolve-Magical Munchkins (Starting in April) | 69258 | Sat       | 9:30-10:15am   | 2-3   | \$120/7-Week  |
| Cabrillo | Dance to Evolve-Magical Munchkins (Starting in March) | 69250 | Sat       | 9:30-10:15am   | 2-3   | \$86/5-Week   |
| Cabrillo | Dance to Evolve-Tiny Movers (Starting in March)       | 69370 | Sat       | 10:20-11:15am  | 3-4   | \$207/12-Week |
| Cabrillo | Dance to Evolve-Tiny Movers (Starting in April)       | 69255 | Sat       | 10:20-11:15am  | 3-4   | \$120/7-Week  |
| Cabrillo | Dance to Evolve-Tiny Movers (Starting in March)       | 69252 | Sat       | 10:20-11:15am  | 3-4   | \$86/5-Week   |
| Cabrillo | Dance to Evolve-Star shiners (Starting in March)      | 69371 | Sat       | 11:20-12:15am  | 3-4   | \$207/12-Week |
| Cabrillo | Dance to Evolve-Star shiners (Starting in March)      | 69257 | Sat       | 11:20-12:15am  | 3-4   | \$120/7-Week  |
| Cabrillo | Dance to Evolve-Star shiners (Starting in March)      | 69256 | Sat       | 11:20-12:15am  | 3-4   | \$86/5-Week   |
| OB       | Adult Pottery & Clay Sculpture (March)                | 69322 | Mon       | 1:00-4:00pm    | 15+   | \$62/5-Week   |

|             |   |             |            |                 |             |              |
|-------------|---|-------------|------------|-----------------|-------------|--------------|
| OB          | Adult Pottery & Clay Sculpture (April)      | 69323       | Mon        | 1:00-4:00pm     | 15+         | \$62/4-Week  |
| OB          | Adult Pottery & Clay Sculpture (May)        | 69324       | Mon        | 1:00-4:00pm     | 15+         | \$62/3-Week  |
| OB          | Adult Pottery & Clay Sculpture (March)      | 69325       | Thurs      | 1:00-4:00pm     | 15+         | \$62/4-Week  |
| OB          | Adult Pottery & Clay Sculpture (April)      | 69326       | Thurs      | 1:00-4:00pm     | 15+         | \$62/5-Week  |
| OB          | Adult Pottery & Clay Sculpture (May)        | 69327       | Thurs      | 1:00-4:00pm     | 15+         | \$62/4-Week  |
| OB          | Baking& Crafts for Kids (March)             | 68766       | Wed        | 2:30-3:30pm     | 6-8         | \$20/10-Week |
| OB          | Parent and Children Arts and Crafts (March) | 68767       | Wed        | 11:00am-12:00pm | 3-5         | \$15/10-Week |
| Robb        | Arts & Crafts (March)                       | 69201       | Wed        | 4:00-5:00pm     | 5-10        | Free         |
| Robb        | Ceramics (March)                            | 69198       | Mon        | 3:30-4:30pm     | 6-12        | Free         |
| Robb        | Ceramics (April)                            | 69199       | Mon        | 3:30-4:30pm     | 6-12        | Free         |
| Robb        | Origami 101 (May)                           | 69197       | Mon        | 3:30-4:30pm     | 6-12        | Free         |
| Robb        | Painting in the Park (May)                  | 69196       | Wed        | 3:30-4:30pm     | 6-12        | Free         |
| OB          | Lego Club Mini (March)                      | 69332       | Mon        | 12:30-1:30pm    | 3-5         | \$20/10-Week |
| OB          | Lego Club Mini (April)                      | 69333       | Mon        | 12:30-1:30pm    | 3-5         | \$20/10-Week |
| <b>SITE</b> | <b>GENERAL RECREATION</b>                   | <b>CODE</b> | <b>DAY</b> | <b>TIME</b>     | <b>AGES</b> | <b>FEE</b>   |
| OB          | Fun Fridays (March)                         | 68768       | Fri        | 10:00-10:45am   | 1-4         | Free         |
| OB          | Spa & Game Day Friday March)                | 68769       | Fri        | 2:30-4:00 pm    | 7-12        | \$20/4-Week  |
| OB          | Kids' Day Out (March 21st)                  | 69319       | Sat        | 10:00am-3:00pm  | 6-12        | \$15         |
| OB          | Kids' Day Out (April 18th)                  | 69320       | Sat        | 10:00am-3:00pm  | 6-12        | \$15         |
| OB          | Kids' Day Out (May 16th)                    | 69321       | Sat        | 10:00am-3:00pm  | 6-12        | \$15         |
| Cabrillo    | After-School/Seasonal Camps                 | *           | Mon-Fri    | *               | 5-12        | *            |
| Cabrillo    | Homework Helper (March)                     | 69726       | Tue-Wed    | 2:30-5:00pm     | 5-15        | Free         |
| Cabrillo    | Homework Helper (April)                     | 69727       | Tue-Wed    | 2:30-5:00pm     | 5-15        | Free         |
| Cabrillo    | Homework Helper (May)                       | 69728       | Tue-Wed    | 2:30-5:00pm     | 5-15        | Free         |

**\*MORE INFORMATION CAN BE FOUND ON SUBSEQUENT PAGES IN THE PROGRAM  
REGISTRATION:  
On-line at [SDRecConnect.com](http://SDRecConnect.com) or visit the corresponding office during normal business hours**





## Class Registration

**Registration Begins: Saturday February 15th, 2019 at 10:00 am**

- Only a parent or legal guardian can register participants under the age of 18 years.
- Cash or paper check is not accepted for registration.
- Acceptable payment methods (on-line and in-person) include:
  - Electronic check – proper ID with proof of checking account (blank or voided check) required
  - Credit, debit, or gift cards issued by qualified card service merchants (Visa, MasterCard, American Express, and Discover only).
- A **\$25.00 fee will be charged for declined electronic checks**. All customers must verify that bank routing and account numbers are entered correctly.
- All fees must be paid in full prior to attending the first class.
- Classes not meeting the minimum number of students may be cancelled.

### **PROCESSING FEES ARE INCLUDED**

All registration and reservation fees include a non-refundable 3% processing fee

## Therapeutic Recreation Services

The City of San Diego Park & Recreation Therapeutic Recreation Services (TRS) program provides sports, recreation, leisure, and outreach services to San Diegans with physical, mental and emotional disabilities. Services include therapeutic recreation programs and adaptive sports opportunities, which address the special needs of individuals with disabilities. A limited amount of Inclusion Aides are available at each neighborhood recreation centers. Please call Therapeutic Recreation Services at least three weeks before the program start date to schedule assistance.

**For more information**, please call 619-525-8247 or 619-525-8249.

## Park Permits and Facility Rentals

Our Recreation Centers and Parks are a great venue to hold meetings, birthday parties and special events. The Recreation Centers include amenities such as meeting rooms, kitchens, picnic shelters, multi-purpose fields and gymnasiums. All park users must obtain a Park use Permit five (5) days in advance for any permits that require insurance (e.g. service providers and or athletic use)

**\*Permits are by Appointment Only**

## Recreational Refunds and Transfer Policy

### **RECREATIONAL PROGRAMS REFUND AND TRANSFER POLICY**

Written refund applications must be submitted, using the Application for Miscellaneous Refund Form (COM-6), in person at the facility where the program occurs.

Civic Dance refund request shall be referred to the Civic Dance program office at 619-235-5255.

Refunds will be processed in accordance with the following policy:

#### **1) Refund Policy Exclusions:**

- Three percent (3%) processing fee will be deducted from all refunds
- No refund or transfer for non-attendance at any class
- No credits to account
- No refunds for costumes or equipment
- Activity fees less than \$10.00 will not be refunded

#### **2) Classes:** Refund is based on the date that the written application is submitted.

- 97% refund – 3 or more calendar days prior to the first day of the class
- 75% refund – less than 3 calendar days prior to the first day of class
- No refund for requests submitted more than 24 hours after the first day of class

#### **3) Camps:** Refund is based on the date that the written application is submitted.

- 97% refund – 10 or more calendar days prior to the first day of camp
- 50% refund – less than 10 calendar days prior to the first day of camp
- No refund or transfer for requests less than 48 hours prior to the first day of camp



## Spring 14 & Under Co-Ed Volleyball

The City of San Diego Parks and Recreation Department is committed to providing safe, fun and skill-developing Youth Sports Programs. The Youth Sports Programs encourage good sportsmanship, develop playing skills, and promote friendly relationships among the players, coaches, officials, staff, and parents.

The programs are designed to foster the development of leadership, sportsmanship, and teamwork, while offering and enhancing the learning opportunities and experiences for all participants through training and game participation.

Please contact Ocean Beach Recreation Center at (619)531-1527 for more information on practice and game times.



## Robb Field Origami 101

Broaden your horizons and learn a little about the classic Japanese art form, origami! Students will participate in fun, group-oriented origami projects and learn how to turn a little paper into something wonderful! Take home your coolest creations!

**Price:** FREE

**When:** Wednesdays starting May 3:30-4:30pm

ActiveNet Code: 69197

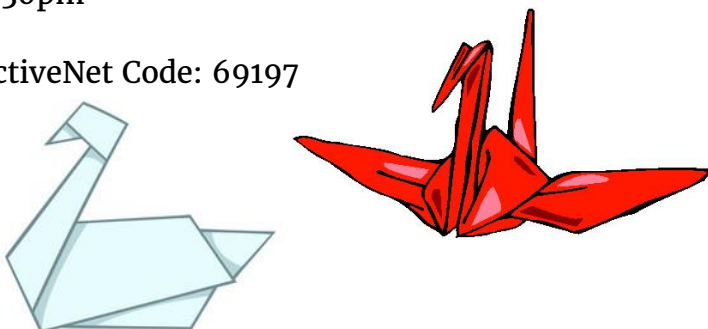

## Robb Field Fitness Club

A state of the art facility that features treadmills, step mills, upright life-cycles, recumbent life cycles, universal equipment, free weights, ab benches, elliptical trainers and more. For membership information, please call the Robb Field Main Office at 619-531-1563.



### Robb Field Fitness Club Hours of Operation:

|                 |                   |
|-----------------|-------------------|
| Monday-Thursday | 8:00 am - 9:00 pm |
| Friday          | 8:00 am - 8:00 pm |
| Sat & Sun       | 8:00 am - 4:00 pm |

### ActiveNet Online Registration Fitness Club:

Visit [SDRecConnect.com](http://SDRecConnect.com) and click "Memberships" at the top of the page to view and purchase all Fitness Club membership options.

## Cabrillo Homework Helper

Children are welcome to bring their homework to the Cabrillo Recreation Center to obtain assistance on school assignments. Our knowledgeable staff members are current college students that are well-equipped to assist your young student in various academic subjects.

Homework assistance is a **FREE** program.

This is an open session that does not provide child supervision. This program is on a first come, first serve basis.

**When:** Tuesday – Wednesday  
2:30-5:30 pm

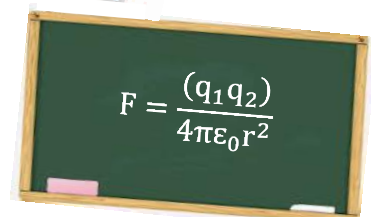

# SDRecConnect.com Activity Code for Daze Camp (Spring 2020)

| Week of Mar 2nd  |       |       |               |
|------------------|-------|-------|---------------|
| 2-Mar            | 69015 | \$29  |               |
| 3-Mar            | 69016 | \$29  |               |
| 4-Mar            | 69017 | \$29  |               |
| 5-Mar            | 69018 | \$36  | Minimum Day   |
| 6-Mar            | 69019 | \$29  |               |
| Weekly           | 69020 | \$128 | Sibling \$106 |
| Week of Mar 16th |       |       |               |
| 16-Mar           | 69104 | \$29  |               |
| 17-Mar           | 69105 | \$29  |               |
| 18-Mar           | 69106 | \$29  |               |
| 19-Mar           | 69107 | \$36  |               |
| 20-Mar           | 69108 | \$29  | Minimum Day   |
| Weekly           | 69139 | \$128 |               |
| Week of Mar 30th |       |       |               |
| 30-Mar           | 69141 | \$48  | Day Camp      |
| 31-Mar           |       |       | Holiday       |
| 1-Apr            | 69142 | \$48  | Day Camp      |
| 2-Apr            | 69143 | \$48  | Day Camp      |
| 3-Apr            | 69144 | \$48  | Day Camp      |
| Weekly           | 69145 | \$178 | Sibling \$153 |
| Week April 13th  |       |       |               |
| 13-Apr           | 69152 | \$29  |               |
| 14-Apr           | 69153 | \$29  |               |
| 15-Apr           | 69154 | \$29  |               |
| 16-Apr           | 69155 | \$36  | Minimum Day   |
| 17-Apr           | 69156 | \$29  |               |
| Weekly           | 69157 | \$128 | Sibling \$106 |
| Week of Apr 27th |       |       |               |
| 27-Apr           | 69165 | \$29  |               |
| 28-Apr           | 69166 | \$29  |               |
| 29-Apr           | 69167 | \$29  |               |
| 30-Apr           | 69168 | \$36  | Minimum Day   |
| 1-May            | 69169 | \$29  |               |
| Weekly           | 69170 | \$128 | Sibling \$106 |
| Week of May 11   |       |       |               |
| 11-May           | 69178 | \$29  |               |
| 12-May           | 69180 | \$29  |               |
| 13-May           | 69181 | \$29  |               |
| 14-May           | 69182 | \$36  | Minimum Day   |
| 15-May           | 69183 | \$29  |               |
| Weekly           | 69184 | \$128 | Sibling \$106 |
| Week of May 25th |       |       |               |
| 25-May           |       |       | Holiday       |
| 26-May           | 69190 | \$29  |               |
| 27-May           | 69191 | \$29  |               |
| 28-May           | 69192 | \$36  |               |
| 29-May           | 69193 | \$29  | Minimum Day   |
| Weekly           | 69194 | \$104 | \$87          |

| Week of Mar 9th  |       |       |               |
|------------------|-------|-------|---------------|
| 9-Mar            | 69021 | \$29  |               |
| 10-Mar           | 69022 | \$29  |               |
| 11-Mar           | 69023 | \$29  |               |
| 12-Mar           | 69024 | \$36  |               |
| 13-Mar           | 69025 | \$29  | Minimum Day   |
| Weekly           | 69103 | \$128 |               |
| Week of Mar 23th |       |       |               |
| 23-Mar           | 69109 | \$29  |               |
| 24-Mar           | 69110 | \$29  |               |
| 25-Mar           | 69111 | \$29  |               |
| 26-Mar           | 69112 | \$36  |               |
| 27-Mar           | 69114 | \$29  | Minimum Day   |
| Weekly           | 69140 | \$128 |               |
| Week of Apr 6th  |       |       |               |
| 6-Apr            | 69146 | \$29  |               |
| 7-Apr            | 69147 | \$29  |               |
| 8-Apr            | 69148 | \$29  |               |
| 8-Apr            | 69149 | \$36  | Minimum Day   |
| 9-Apr            | 69150 | \$29  |               |
| Weekly           | 69151 | \$128 | Sibling \$106 |
| Week of Apr 20th |       |       |               |
| 20-Apr           | 69158 | \$29  |               |
| 21-Apr           | 69160 | \$29  |               |
| 22-Apr           | 69161 | \$29  |               |
| 23-Apr           | 61962 | \$36  | Minimum Day   |
| 24-Apr           | 69163 | \$29  |               |
| Weekly           | 69164 | \$128 | Sibling \$106 |
| Week of May 4th  |       |       |               |
| 4-May            | 69172 | \$29  |               |
| 5-May            | 69173 | \$29  |               |
| 6-May            | 69174 | \$29  |               |
| 7-May            | 69175 | \$36  | Minimum Day   |
| 8-May            | 69176 | \$29  |               |
| Weekly           | 69177 | \$128 | Sibling \$106 |
| Week of May 18th |       |       |               |
| 18-May           | 69185 | \$29  |               |
| 19-May           | 69186 | \$29  |               |
| 20-May           | 69187 | \$29  |               |
| 21-May           | 69188 | \$36  | Minimum Day   |
| 22-May           |       |       | No Camp       |
| Weekly           | 69188 | \$104 | Sibling \$87  |

Camp Director- Walter Heyward: (619)316-7552

## Registration Questions/Issues please contact:

Center Director- Ron Agustin

Phone: (619)531-1534

Email: ragustin@san-diego.gov



## School Daze Camp

The Cabrillo School Daze camp offers a variety of recreational experiences for children ages 5 to 12 years old. Camp is conveniently located in the Point Loma area and held in well-equipped surroundings. Daze Camp offers sports activities, arts and crafts, games, field trips, and more. The goal of our camp is to provide a safe, fun and active environment. Our highly qualified and enthusiastic staff wants your children to experience the endless benefits of a great camp. Core hours are from school dismissal to 6:00pm. All participants must be picked up from Cabrillo Recreation Center by 6:00pm.

\*Please note that guardians will be invoiced for any late pickups past 6pm at a rate of \$1 per minute.

**School pickups are available at:** Cabrillo, Dana, Loma Portal, Silvergate, Sunset View, and Dewey.

\*Camp availability and all pickup service must be made in **advance** with camp director, Walter Heyward.

**Ages:** Kindergarten – 6<sup>th</sup> grade

**Days:** Monday through Friday

**Camp Hours:** 2pm – 6pm (12pm – 6pm on Minimum Day)

**Cost:**

Weekly (5 days) = \$128.00\*

Weekly (4 days) = \$104.00\* (short week due to holidays)

Daily (regular)= \$29.00

Daily (Minimum)= \$36.00

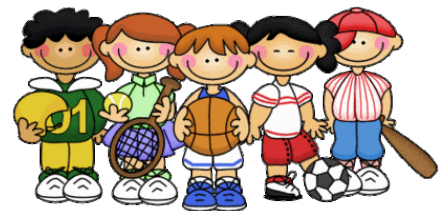

\*Sibling rates are available; however, registration must be completed in office.

**First time registration** must be completed in office at the Cabrillo Recreation Center.

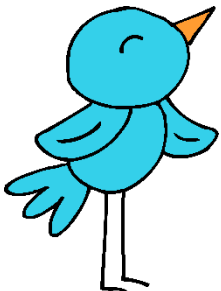

**Camp Director:** Walter Heyward

For more information, please Call 619.316.7552

Please register at [www.SDRecConnect.com](http://www.SDRecConnect.com)



# Robb Field Community Park and Ocean Beach Recreation Center

2525 Bacon St, SAN DIEGO, CA 92107

619-531-1563

*"To provide healthy, sustainable, and enriching environments for all"*

## 44th Annual Spring Egg Hunt



**Date: Saturday, April 4th, 2020**

**Time: 9:00am - 11:30am**

**Fee: FREE!**

Egg Hunt, Inflatables, Arts & Crafts and more!

**REMEMBER TO BRING A BASKET!**

### **Egg Hunt Times**

**0-2 years old: 9:30am**

**7-9 years old: 10:15am**

**3-4 years old: 9:45am**

**10-12 years old: 10:30am**

**5-6 years old: 10:00am**

**All Ages: 10:45am**



## FOR MORE INFORMATION PLEASE CALL (619) 531.1563

AS A RECIPIENT OF FEDERAL FUNDS, THE CITY OF SAN DIEGO CANNOT DISCRIMINATE AGAINST ANYONE ON THE BASIS OF RACE, COLOR, GENDER, RELIGION, CREED, MARITAL STATUS, SEXUAL ORIENTATION, ANCESTRY, NATIONAL ORIGIN, AGE, MENTAL OR PHYSICAL DISABILITY, MEDICAL CONDITION (INCLUDING HIV, AIDS & AIDS-RELATED COMPLEX). IF ANYONE BELIEVES HE OR SHE HAS BEEN DISCRIMINATED AGAINST, HE OR SHE MAY FILE A COMPLAINT ALLEGING THE DISCRIMINATION WITH EITHER THE CITY OF SAN DIEGO PARKS AND RECREATION DEPARTMENT (CONTACT THE DISTRICT MANAGER AT 619-235-1155) OR THE OFFICE OF EQUAL OPPORTUNITY, U.S. DEPARTMENT OF THE INTERIOR, WASHINGTON, D.C. 20240. THIS INFORMATION IS AVAILABLE IN ALTERNATIVE FORMATS UPON REQUESTS.





# Cabrillo Recreation Center's Spring Fling

**LOCATED AT NTC PARK**

**2455 Cushing Road, San Diego, CA 92106**

**Saturday April 11, 2020**

**9:00 a.m. to 12:00 p.m.**

**Free!**

**Refreshments, Egg Hunt, Inflatables, Arts & Crafts, and more!**  
**Remember to bring a basket!**

**\*Call 619-531-1534 for more information\***

## Egg Hunt Times

|                    |            |
|--------------------|------------|
| 0 to 2 years old   | 9:30 a.m.  |
| 3 to 4 years old   | 9:45 a.m.  |
| 5 to 6 years old   | 10:00 a.m. |
| 7 to 9 years old   | 10:15 a.m. |
| 10 to 12 years old | 10:30 a.m. |
| All Ages           | 10:45 a.m. |

