

Plot of Pueblo No. 1166
 From measurement of July 1st 1890 May
 (Year of Sale 1855 &) 27th 1891. by Referees
 in Partition.
 H. C. Langreth
 W. H. Hammeck
 John Thom
 Referees



REFEREE'S
 Map of Pueblo Lot 1166
 in City of San Diego
 San Diego Co.
 California

REFEREES
 H. C. Langreth
 W. H. Hammeck
 John Thom

1	H.P. Whitney	1.76	0.96
2	H.P. Whitney	0.87	0.00
3	Frances M. Messell	1.00	0.47
4	H.J. Phillips	0.45	0.33
5	Thos Goss	4.40	0.89
6	Mrs M.B. Cattrell	2.20	0.26
7	E.R. Cassaday	2.20	0.04
8	Mrs S.E. Thomson	4.40	1.05
9	Victor E. Mauger	4.40	0.00
10	Daniel Choate	4.40	0.00
11	Daniel Choate	4.40	0.00
12	Mrs S.J. Tedford	4.50	1.22
13	Bryant Howard	8.80	0.06
		43.78	5.28
Right of Way		5.28	
Total		49.06	Acres

TOTAL 49.06 Acres
 Right of Way 5.28 "
 Balance 43.78 "

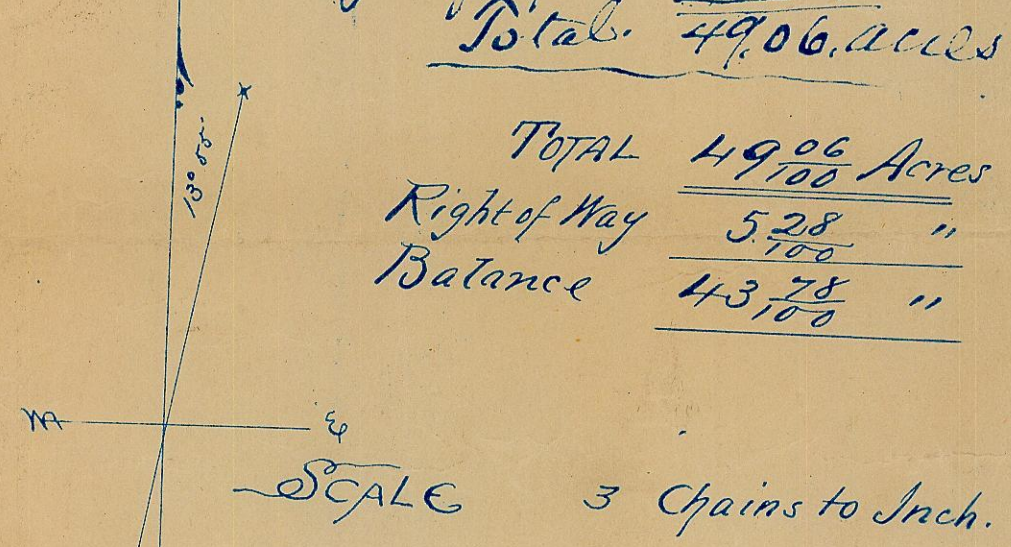

OK