

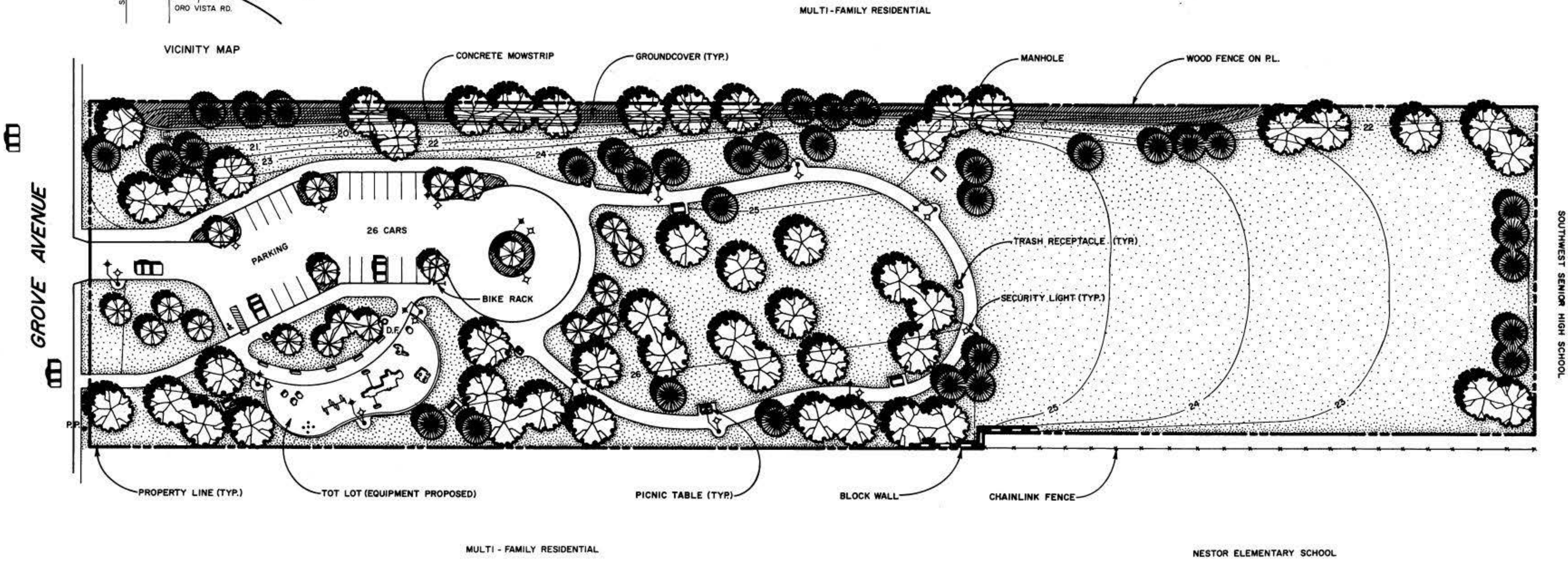

VICINITY MAP

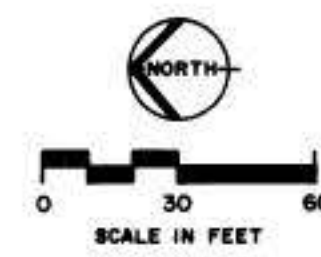

DATA LOG FOR:			
DATE	ACTION	REFERENCE DOCUMENTS	
3-12-79	SITE ACQUIRED	RESO NO 223049	COST \$ 255,000 ACRES 5.04
3-26-79	SITE DEDICATED	ORD NO 12617	ACRES 5.04
9-8-87	GDP CONSULTANT HIRED	RESO NO 269204	NAME WIMMER - YAMADA & ASSOC.
4-88	P&R BOARD APPROVAL	PF & R APPROVAL	
	INITIAL DEVELOPMENT	CIP NO 29-447.0	JO NO 118912 DRWG NO 25905-D
		CIP NO	JO NO DRWG NO
		CIP NO	JO NO DRWG NO
		CIP NO	JO NO DRWG NO
		CIP NO	JO NO DRWG NO
		CIP NO	JO NO DRWG NO

IMPROVEMENTS SUMMARY			
ITEM	QUANTITY	ITEM	QUANTITY
TOTAL SITE	5.04 AC	PLAY AREA	4482 SF
IMPROVED AREA	5.09 AC	MULTI PURPOSE CT	SF
TURF	3.89 AC	TENNIS CTS	SF
GROUND COVER	.28 AC	RESTROOM	SF
NATURAL	AC	REC BLDG	SF
OTHER LANDSCAPING	AC	POOL BLDG	SF
DIRT INFIELDS	AC	DECK	SF
		WATER	SF
		LAWN EDGING	2,875 LF
		PAVED WALKS	15,562 SF
		PARK ROADS	SF
		PARKING LOT	20,171 SF
		COURT GAME AREA	SF
		SECURITY LTS	16 STDS
		BALL FIELD LTS	STDS
		TENNIS CT LTS	STDS
		MULTI PURPOSE CT.	STDS
		PICNIC TABLES	6 EA
		TRASH RECEPTACLES	4 EA
		BENCHES	5 EA
		DRINKING FOUNTAINS	1 EA
		BICYCLE RACKS	1 EA
		REVISION	T.R. 9-28-93

CITY OF SAN DIEGO PARK and RECREATION DEPARTMENT

THE GENERAL DEVELOPMENT PLAN

NESTOR

NEIGHBORHOOD PARK

COUNCIL DIST. NO. 8 COMM. PLAN AREA OTAY MESA/NESTOR - 28

LAMBERT COORDINATES 148-1743 THOMAS BROS. PG. 1350, 8-1B2

PSD NO 732