

VICINITY MAP

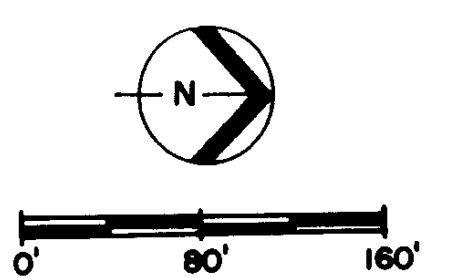
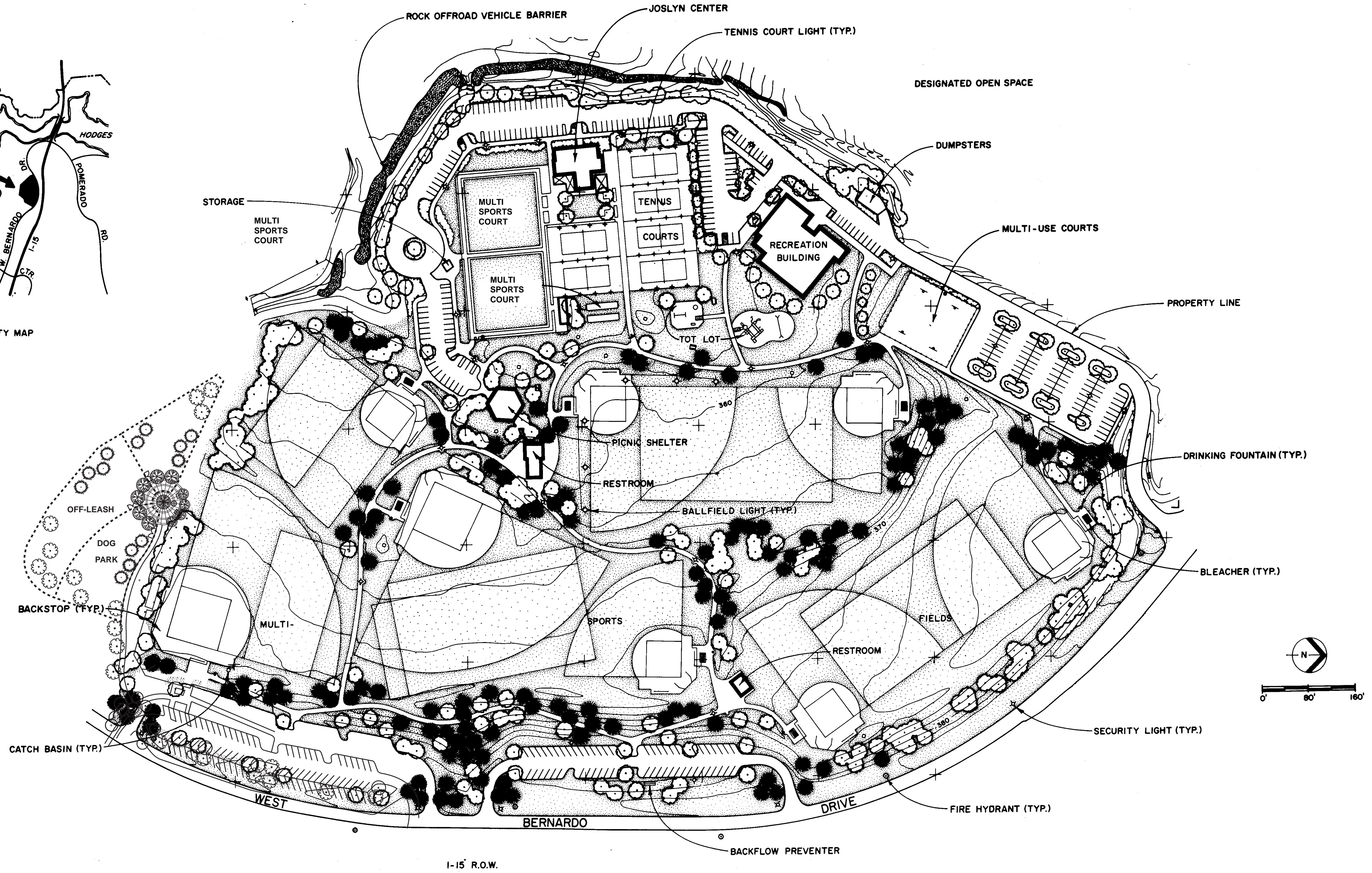

DATA LOG FOR:				
DATE	ACTION	REFERENCE	DOCUMENTS	
4/83	SITE ACQUIRED	RESO NO 0-15939		COST 1 ACRES 35.10
4/83	SITE DEDICATED	ORD NO 0-15939		ACRES 35.10
1981	GDP CONSULTANT HIRED	RESO NO R-253577	NAME BOYLE	
12/80	P&R BOARD APPROVAL	PF & R APPROVAL		
11/81	INITIAL DEVELOPMENT	CIP NO 29-349	JO NO 117419	DRWG NO 19809-D
	COMFORT STATION	CIP NO	JO NO	DRWG NO 20930-D
	PHASE 2	CIP NO	JO NO	DRWG NO 23386-D
8/9/96	RECREATION BLDG.	CIP NO 29-349.3	JO NO 119475	DRWG NO 26919-D
5/13/97	TOT LOT UPGRADE	CIP NO 29-829.0	JO NO 298290	DRWG NO 28256-D
		CIP NO	JO NO	DRWG NO

IMPROVEMENTS SUMMARY (DATA FROM AS-BUILT DRAWINGS)					
ITEM	QUANTITY	ITEM	QUANTITY	ITEM	QUANTITY
TOTAL SITE	35.10 AC	PLAY AREA (2)	7,826 SF	PAVED WALKS	41,416 SF
IMPROVED AREA	24.55 AC	MULTI PURPOSE CT	14,820 SF	PARK ROADS	11,696 SF
TURF	19.03 AC	TENNIS CTS	43,200 SF	PARKING LOT	60,937 SF
SHRUB BED	AC	RESTROOM (2)	2,928 SF	" " STALLS STD	346
NATURAL	AC	REC BLDG	14,750 SF	" " STALLS HDOP	
OTHER LANDSCAPING	AC	POOL BLDG	SF	COURT GAME AREA	SF
DIRT INFIELDS	2.43 AC	" " DECK	SF	BACKSTOPS	8 EA
		" " WATER	SF	TENNIS CTS	6 EA
		JOSLYN CENTER	5,184 SF	HORSESHOE PITS	2 EA
		PICNIC SHELTER	3,060 SF		
				REVISION	

CITY OF SAN DIEGO      PARK and RECREATION DEPARTMENT

THE GENERAL DEVELOPMENT PLAN

# RANCHO BERNARDO

## COMMUNITY PARK

COUNCIL DIST. NO. 5      COMM. PLAN AREA RANCHO BERNARDO - 31

LAMBERT      COORDINATES 320-1747      THOMAS BROS. PG. 27, E-4 & E-5

PSD NO. 100