

MAR VISTA JUNIOR HIGH SCHOOL

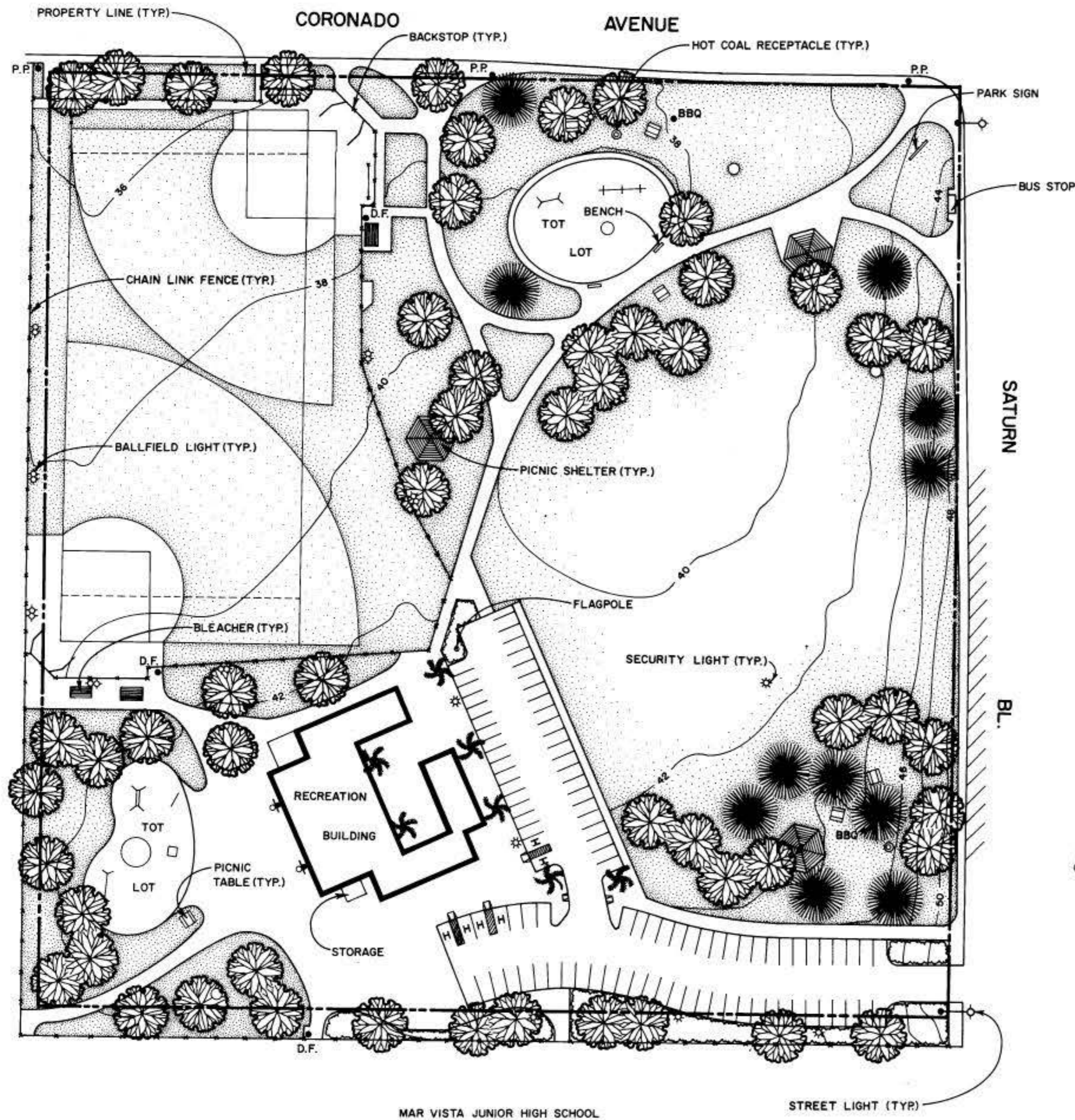

DATA LOG FOR:				
DATE	ACTION	REFERENCE DOCUMENTS	COST	ACRES
9-16-69	SITE ACQUIRED	RESO NO 198023		8.62
4-24-75	SITE DEDICATED	ORD NO 0-11573		8.62
1971	GDP CONSULTANT HIRED	RESO NO	NAME LAREAU	
	P&R BOARD APPROVAL	PF & R APPROVAL 1-71		
7-6-71	INITIAL DEVELOPMENT	CIP NO	JO NO 117001	DRWG NO 14673-D
7-24-73	REC. CENTER	CIP NO 23-311	JO NO 117032	OPWG NO 14989-D
3-30-76	IMPRVMENTS	CIP NO	JO NO 117369	DRWG NO 16749-D
10-3-77	LIGHTING	CIP NO 23-312	JO NO 117364	DRWG NO 17055-D
1-28-76	PARKING LOT LTG.	CIP NO	JO NO 117338	DRWG NO 16675-D
5-2-83	GYM FLOOR IMPR.	CIP NO 20-001	JO NO 118225	DRWG NO 20583-D
1-3-97	PARKING LOT EXP.		112190	27151-D

IMPROVEMENTS SUMMARY (DATA FROM AS-BUILT DRAWINGS)					
ITEM	QUANTITY	ITEM	QUANTITY	ITEM	QUANTITY
TOTAL SITE	8.62 AC	PLAY AREA	13,880 SF	PAVED WALKS	49,380 SF
IMPROVED AREA	9.41 AC	MULTI PURPOSE CT	SF	PARK ROADS	SF
TURF	6.09 AC	TENNIS CTS	SF	PARKING LOT	30,232 SF
SHRUB BED	.25 AC	RESTROOM	SF	" " STALLS STD	92
NATURAL	AC	REC BLDG	14,750 SF	" " STALLS HOCP	6
OTHER LANDSCAPING	AC	POOL BLDG	SF	COURT GAME AREA	SF
DIRT INFIELDS	.58 AC	" " DECK	SF	BACKSTOPS	EA
		" " WATER	SF	TENNIS CTS	2 EA
				LAWN EDGING	9,030 LF
				REVISION	T.R. 1-30-97

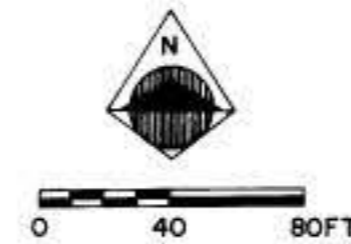

CITY OF SAN DIEGO PARK and RECREATION DEPARTMENT

THE GENERAL DEVELOPMENT PLAN

SOUTH BAY

COMMUNITY PARK

COUNCIL DIST. NO. 2 COMM. PLAN AREA OTAY MESA/NESTOR 1885 CORONADO AVE.

LAMBERT COORDINATES 149-1740

THOMAS BROS PG. 1350, A-1

P.S.D. NO.

730