

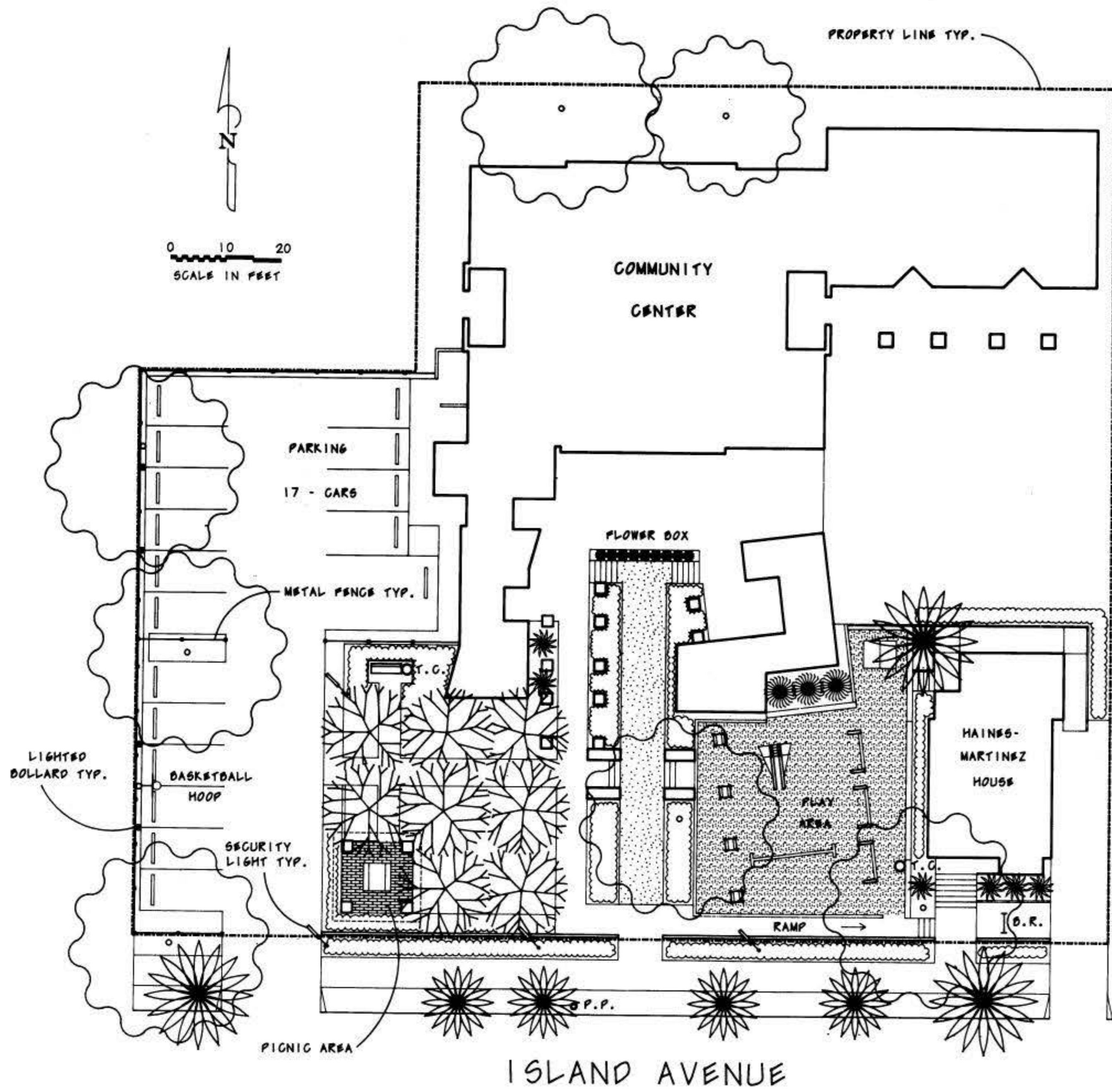

PROPERTY LINE TYP.



LOCATION MAP

DATE		ACTION		REFERENCE DOCUMENTS	
		SITE ACQUIRED	RESO NO	COST	ACRES .57
		SITE DEDICATED	ORD NO		ACRES:
		GDP CONSULTANT HIRED	RESO NO	NAME SPURLOCK-POIRIER	
		P & R BOARD APPROVAL PF & R APPROVAL			
		INITIAL DEVELOPMENT	CIP NO	JO NO	DRWG NO
			CIP NO	JO NO	DRWG NO
			CIP NO	JO NO	DRWG NO
			CIP NO	JO NO	DRWG NO
			CIP NO	JO NO	DRWG NO
			CIP NO	JO NO	DRWG NO

IMPROVEMENTS SUMMARY (DATA FROM AS-BUILT DRAWINGS)							
ITEM	QUANTITY	ITEM	QUANTITY	ITEM	QUANTITY	ITEM	QUANTITY
TOTAL SITE	.57 AC	PLAY AREA	1,644 SF	PAVED WALKS	11,236 SF	SECURITY LTS	4 STDS
IMPROVED AREA	.62 AC	MULTI PURPOSE CT	SF	PARK ROADS	SF	BALL FIELD LTS	STDS
TURF	.02 AC	TENNIS CTS	SF	PARKING LOT	4,265 SF	TENNIS CT LTS	STDS
SHRUB BED	.06 AC	RESTROOM	SF	" STALLS STD	16	MULTI PURPOSE CT	STDS
NATURAL	AC	REC BLDG	SF	" STALLS HDCP	1		
OTHER LANDSCAPING	AC	POOL BLDG	SF	COURT GAME AREA	SF	BACKSTOPS	EA
DIRT INFIELDS	AC	" DECK	SF	" "		TENNIS CTS	EA
		" WATER	SF	LAWN EDGING	135 LF		
							REVISION T.R. 3/20/96

CITY OF SAN DIEGO PARK and RECREATION DEPARTMENT

THE GENERAL DEVELOPMENT PLAN

SHERMAN

MINI-PARK

COUNCIL DIST. NO. 8 COMM. PLAN AREA SOUTHEAST SAN DIEGO 2218 ISLAND AVE. PSD NO.

LAMBERT THOMAS BROS PG. 1289, E-3 652

COORDINATES 199-1725