The San Diego Police Department

Quarterly Community Policing Report

Fiscal Year 2019, Qtr. 2

SDPD

ONE TEAM. ONE MISSION.

San Diego Police Department
Chief Of Police
David Nisleit

As the Chief of Police for America's Finest City, I am pleased to present to you the San Diego Police Department's FY2019 Second Quarter Community Policing Report. This report highlights the many ways we collaborate with our community to set the national model for Community Oriented Policing.

The collaboration between our officers and the community creates a great opportunity for keeping our streets safe. Our community partnerships are essential for designing and implementing crime prevention strategies and problem-solving measures. It is this relationship, between the police and the community, that allows us to work together effectively, to address crime and quality of life issues. Having the highest level of public trust and safety is my top priority. This working relationship has helped San Diego keep its reputation as one of the safest large cities in the United States.

We celebrated the holidays with many communities in San Diego. Central Division hosted Santa's Village and passed out presents to children in the Division. Central Division also made care packages for our local Wounded Warriors. Northeastern Division hosted a qualifier for Special Olympics, Southern California Region. Southeastern Division had a Haunted Station for a day for neighborhood kids and hosted Santa's Workshop and Snow Day. Southern Division had cookies with Santa and a Candy Cane Lunch celebration for children in South Bay. Lastly, members throughout the Department participated in the Annual Shop With a Cop.

I am extremely proud of our officers and civilian staff for the tremendous work they do each day. I am equally proud of the great people here in San Diego. Together we are making a positive difference in our city. This report illustrates all the hard work and community involvement our officers do every day. From the neighborhood watch meetings to Coffee with a Cop events, we are committed to working together with our community to ensure San Diego remains America's Finest City.

David Nisleit

CITY OF SAN DIEGO Police

QUARTERLY COMMUNITY POLICING REPORT FY19 Q2

275,284
Total Number of Calls Answered

15,909
Crime Reports taken

1387
Neighborhood watch groups

NEIGHBORHOOD CRIME WATCH
All Suspicious Activities Reported to Police Department

26
Cases solved by Crime Stoppers Tips

STOP CRIME

21
Crime Stopper Felony Arrests

Number of Social Media Followers On:

Facebook
74,108

Twitter
58,932

Instagram
11,986

264,791
Subscribers on Nextdoor.com

193
Ride Alongs During 2nd Quarter

317
Community Partnerships

198
Community Outreach

45
Community Giveback

No police department is large enough to keep a community safe on its own. Effective crime prevention requires the active support of citizens and a partnership between police and the community. The San Diego Police Department is dedicated to developing, building, and maintaining community partnerships throughout the city. Our Community Policing efforts are the foundation of those partnerships.

We accomplish our community policing strategy in a variety of ways but most can be put into four categories:

I. **Community Partnerships** - The meetings we have to discuss public safety, crime statistics, and quality of life issues. Additionally, these are events we participate in throughout the city to foster community relationships.

II. **Community Outreach** - The ways we provide awareness, education, and information to the community about increasing public safety, current crime trends, and crime prevention.

III. **Community Givebacks** - The volunteering and charity efforts we participate in inside and outside our normal work hours.

Below highlights many of the ways we have attended and/or participated in community events during the second quarter of FY19, October 1, 2018 through December 31, 2018:

I.	**Community Partnerships**:	317
II.	**Community Outreach**:	198
III.	**Community Giveback**:	45
	Total:	**560**

CENTRAL DIVISION

2501 Imperial Ave
San Diego, CA 92102
(619)744-9500

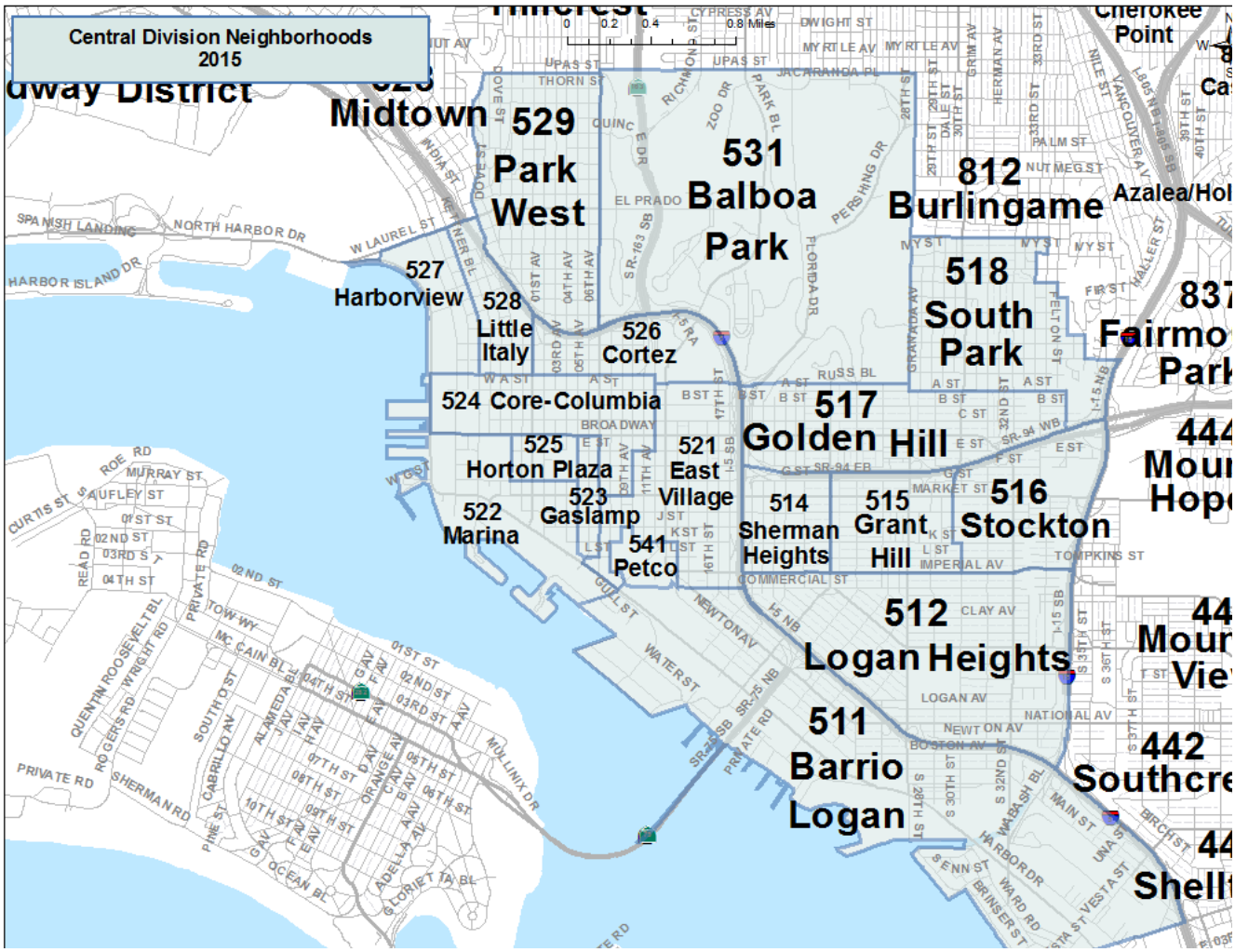

Community Partnerships

Balboa Park Safety Meeting -Meets monthly to discuss Balboa Park operations and citizen safety concerns with park rangers and museum facility managers.

Barrio Logan Association Meeting-Meets monthly with Barrio Logan community leaders to discuss criminal activity that is occurring in the Barrio Logan community and Chicano Park.

Greater Golden Hill Planning Meeting–Meets monthly to discuss current events and criminal activity in the Golden Hill community

Memorial Recreation Meeting-Meets monthly with recreation managers and community members to discuss current community recreation events, public safety concerns, and current criminal activity that are occurring around the park and recreation center.

South Park Business Group-Meets every other month with small local businesses to discuss public safety concerns and criminal activity occurring in South Park.

Problem Solving Community Meeting-A meeting held every other month as collaboration between Command Staff and the community to address community policing, public safety, and quality of life issues.

City Department Meeting-Meets every other week to discuss working together on issues in the Downtown area. Meets with SDPD, City Council representatives, the City Attorney, Environmental Services (ESD), Park & Recreation, and Neighborhood Resource Team (NRT).

East Village Association-Meets monthly to discuss criminal activity that is occurring around local businesses.

Gaslamp Quarter Association-Meets monthly to discuss criminal activity that is occurring around local businesses.

Gaslamp Quarter Association Special Events-Meets monthly to discuss how events impact the Gaslamp area.

Little Italy Association-Meets monthly to discuss business owners and residents to discuss public safety concerns and current criminal activity that is occurring.

Safety Network Meeting -This meeting is hosted by Downtown Partnership. It meets quarterly to discuss public safety concerns and current criminal activity that is occurring on business properties.

Safety Taskforce Meeting-This meeting is hosted by Downtown Partnership. It meets every other week to discuss public safety concerns and current criminal activity that is occurring in the area. This meeting is attended by: SDPD, Environmental Services (ESD), a Sheriff Deputy, MTS, a Deputy City Attorney, and Mental Health Services to share safety information especially regarding transients and the mentally ill.

CAST Walk –Monthly community walk with local spiritual leaders and community activist. Distribute community resource information and crime prevention flyers to the residents and business owners in the Barrio Logan community.

Community Give-Back

Community Trash Cleanup – Coordinated and assisted community members in Barrio Logan with picking up and disposing of trash and bulk discarded property in the community.

Gilliam Community Space Makeover - Assist with Gilliam Space renovation with community members.

Santa's Village - Holiday event where donated toys are given to children in the Barrio Logan community by officers of Central Division.

Wounded Warrior Foundation – Built care packages with the Wounded Warrior Foundation for distribution to local Wounded Warriors.

EASTERN DIVISION

9224 Aero Drive
San Diego, CA 92123
(858)495-7900

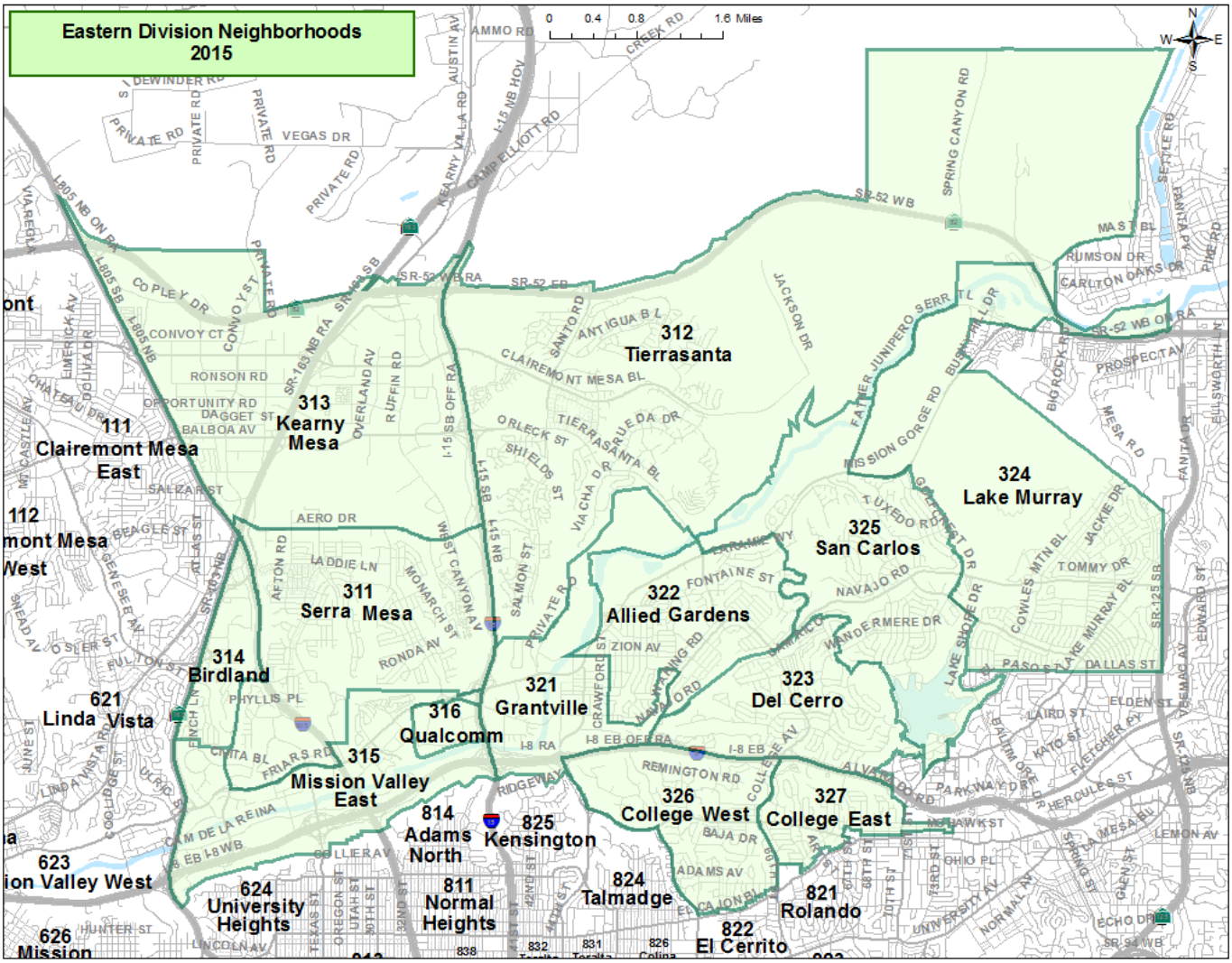

Community Partnerships

Mission Valley Planners-Held at the Mission Valley Library the first Wednesday of every month. This is a board of property and business owners in the Mission Valley area.

College Area Community Council-Monthly meeting held on every second Wednesday at the College/Rolando library at 6600 Montezuma Rd. The meeting is held to discuss community issues within the College Community.

Navajo Planning Committee-Monthly meeting held on every second Wednesday at the Tiferith Israel Synagogue 6660 Cowles Mtn. Blvd. This meeting discusses the general City planning, safety and crime in the police beats of 321-322-323-324 and 325.

El Cerrito Community Council-Monthly meeting held every 3rd Thursday of the month at Blessed Sacrament Church, 5441 56th Street. The meeting covers crime and community issues in the El Cerrito Community.

College Area Public Safety Meeting-Monthly meeting held every 3rd Tuesday of the month at College Ave. Baptist Church (4747 College Ave.) This is a meeting established by Eastern Division personnel to address the specific concerns of the College Community. General issues discussed are quality of life related. 90 minute meeting with representatives from SDPD and SDSU PD.

College area Business Improvement District Meeting-Held every month on the 3rd Wednesday of the month to discuss business issues within the College Area. Commercial crime reporting is of interest here.

Tierrasanta Community Council-Monthly meeting held every third Wednesday of the month at the Tierrasanta Rec. Center 11220 Clairemont Mesa Blvd. This meeting addresses community concerns in the Tierrasanta area.

Del Cerro Action Council-Quarterly meeting held at the Temple Emanu-El, 6299 Capri Drive. The meeting addresses the concerns of the Del Cerro Community.

Serra Mesa Rec Council-Monthly meeting held at the Serra Mesa rec center (9020 Village Glen Drive.) This meeting addresses parks and recreation concerns in the Serra Mesa area.

Allied Gardens Community Council-Every other month meeting held at the Allied Gardens/Benjamin Branch Library. (5188 Zion Ave.) This meeting is a "Town Hall" style meeting to pass information on to the neighborhood. Crime stats and preventative measures are discussed.

Mission Valley Planning at Mission Valley Library-Meet with area business members, residents and the Quality of Life Team to discuss upcoming cleanup of the San Diego River.

Community Relations Officer Meeting–Once a month will meet at various commands within the Department to discuss various issues and community events.

Serra Mesa Recreation Council–Meeting with the Rec Council to discuss crime issues.

Neighborhood Watch–Meet with various Neighborhood Watch groups in the Royal Highland, Lake Murray, San Carlos and Allied Gardens communities to discuss crime trends, prevention and proper ways of reporting criminal or suspicious activity.

Community Outreach

Speed Trailer–Placement of Speed trailer throughout Eastern Division. Per requests and input of community members and review of traffic collisions we place a speed trailer to educate and remind the community to follow speed laws.

Neighborhood Walkthrough – with members of the Mission Gorge community

MID-CITY DIVISION

4310 Landis Street
San Diego, CA 92105
(619)516-3000

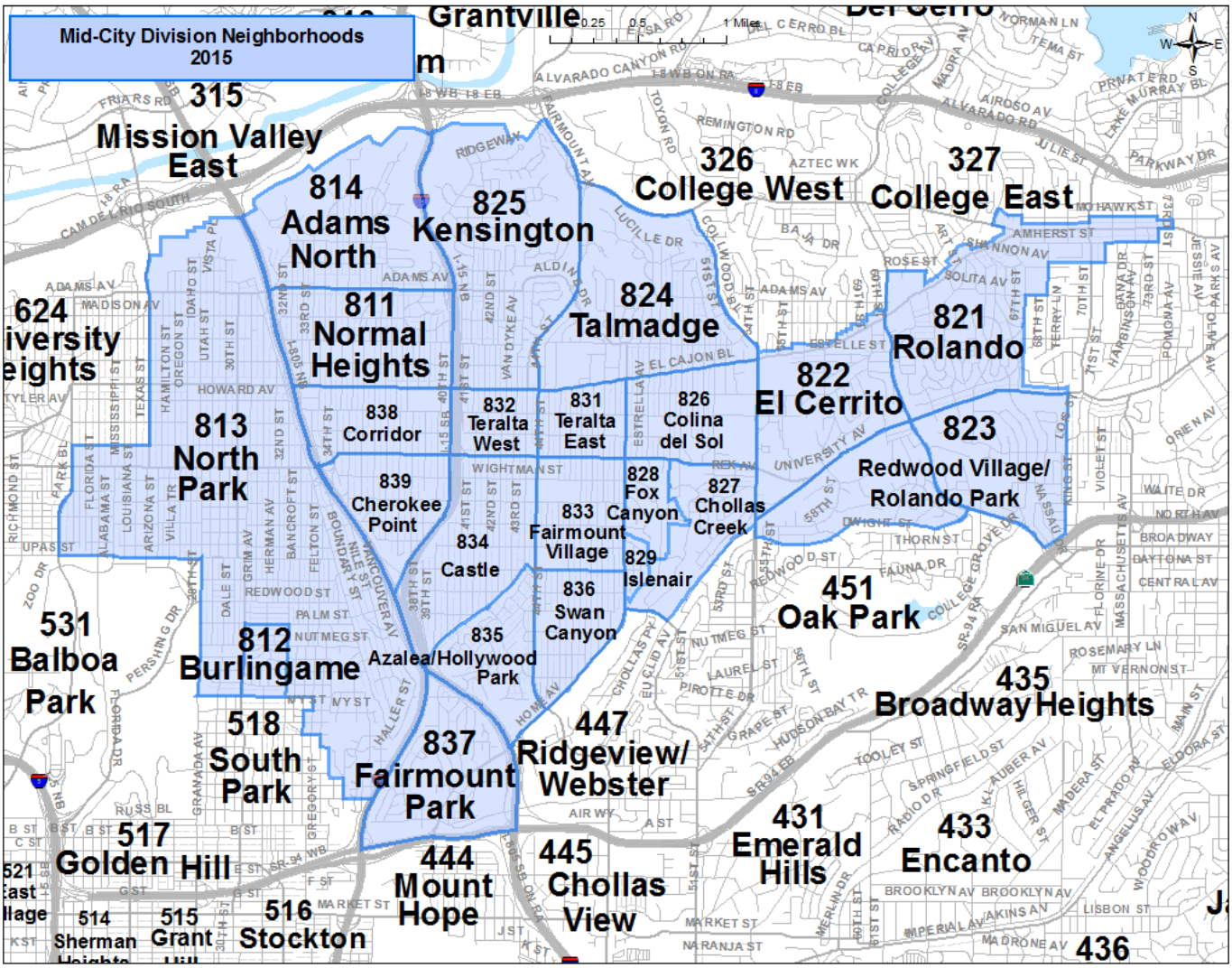

Community Partnerships

Adams Avenue Business Improvement District Meeting-B.I.D. who works with the businesses, community members, the council office and the police department to better the businesses along Adams Avenue.

North Park Main Street Business Improvement District Meeting-B.I.D. who works with the businesses, community members, the council office and the police department to better the businesses along the corridors of 30th Street and University Avenue in North Park.

El Cajon Boulevard Business Improvement District Meeting-B.I.D. who works with businesses, community members, the council office and the police department to better the businesses along El Cajon Boulevard (1800-5400 block).

Adams Recreation Council Meeting-The Council meets regarding Adams Avenue Park and Ward Canyon Park.

North Park Community Association Meeting-North Park Community Group works with businesses, community members, the council office, and the police department to better the community of North Park.

Burlingame Neighborhood Association Meeting-Burlingame Neighborhood Group works with businesses, community members, the council office, and the police department to better the community of Burlingame.

Normal Heights Community Planning Group-Normal Heights Community Group work with the city and the community on city and community plans and projects.

Rolando Community Council-The Rolando Community group works in partnership with its members, business owners, San Diego Police Department, elected officials, and code enforcements in an attempt to reduce crime and increase quality of life issues for the communities.

Fox Canyon Neighborhood Association-The Fox Canyon Neighborhood Community group works in partnership with its members, business owners, San Diego Police Department, elected officials, and code enforcements in an attempt to reduce crime and increase quality of life issues for the communities.

Rolando Park Community Council-The Rolando Park Community group works in partnership with its members, business owners, San Diego Police Department, elected officials, and code enforcements in an attempt to reduce crime and increase quality of life issues for the communities.

Mid-City Coalition-The Community Coordination Homeless meeting group works in partnership with the 820's community members, various City Departments, elected officials, and the San Diego Police Department, in attempt to reduce the effects of homelessness in the community while seeking solutions to the needs of the homeless.

City Heights Town Council Meeting-The City Heights Town Council advocates for the community through building relationships among neighbors and creating safe, attractive neighborhoods to improve the quality of life for the residents of City Heights.

City Heights Business Association Meeting-B.I.D. who works with businesses, community members, the council office and the police department to better the businesses along University Avenue (from 805 to 52nd Street).

Azalea Park Community Association Meeting-Azalea Park Community Association works with businesses, community members, the council office, and the police department to better the community of Azalea Park.

Fairmount Park Community Association Meeting-Fairmount Park Community Association works with businesses, community members, the council office, and the police department to better the community of Fairmount Park.

Sunshine Social Society: Pot Luck Lunch (Fairmount Park Community)-A community group who works with seniors in the community.

Teralta West Community Meeting–Teralta Community members get together and discuss community concerns.

Cherokee Point Community Meeting-Cherokee Point Community Group works with businesses, community members, the council office, and the police department to better the community of Cherokee Point.

City Heights Clean & Safe Coalition-SAY San Diego and City Heights Business Association collaborate to work with the community members regarding neighborhood clean-up and safety projects.

Neighborhood Watch Meetings –With the Block Captains and Area Coordinators with Teralta, Castle, Azalea Park and Hollywood Park communities.

NORTHEASTERN DIVISION

13396 Salmon River Road
San Diego, CA 92129
(858)538-8000
Captain: Chris Knighten

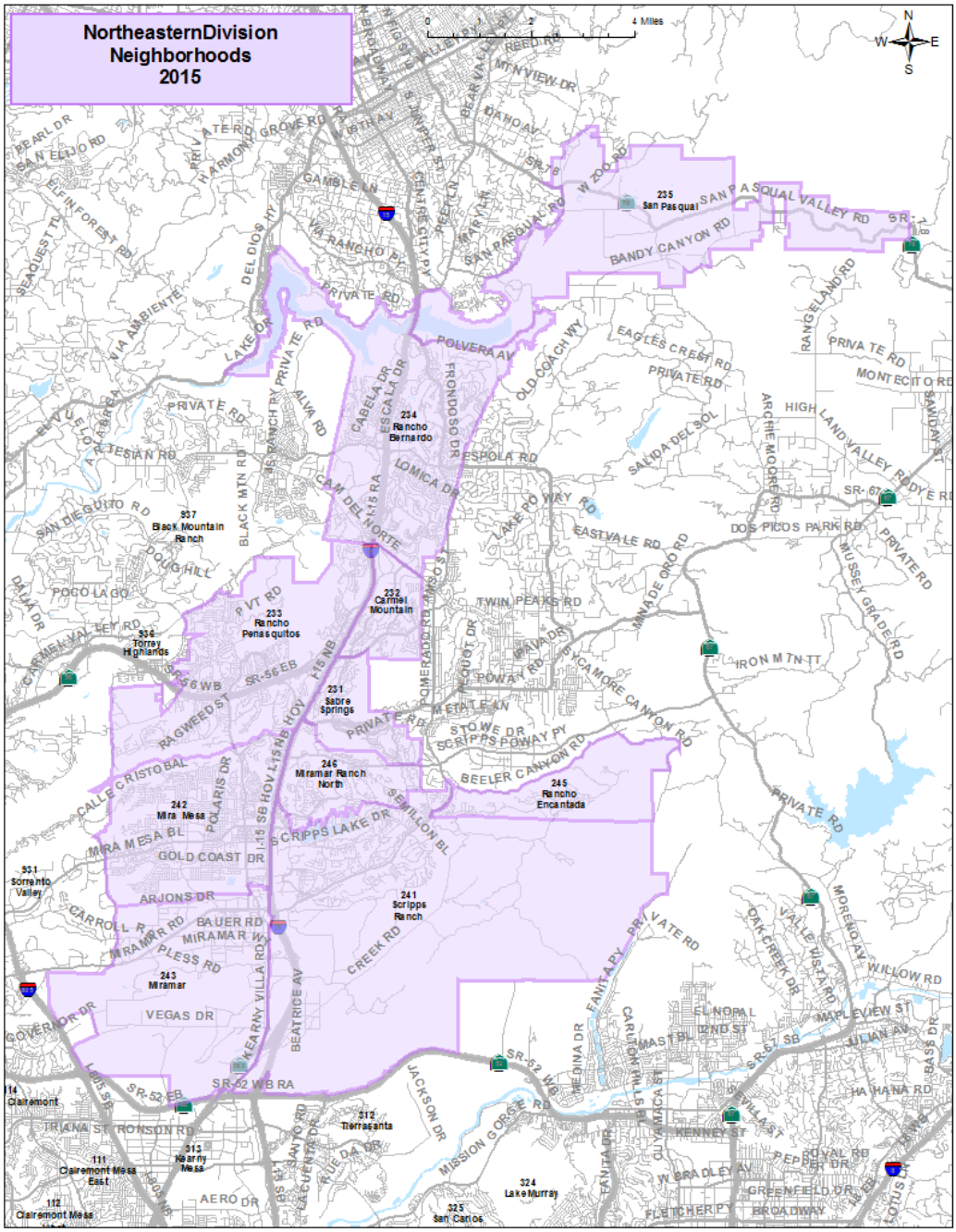

Community Partnerships

Rancho de los Penasquitos Town Council-A monthly meeting with the police and community representatives to combat issues within the area of Rancho Penasquitos.

Scripps Ranch Civic Association-A monthly meeting with the police and community representatives to combat issues within Scripps Ranch, Miramar Ranch North and Rancho Encantada.

Rancho Bernardo Public Safety Committee Council-A monthly meeting addressing public safety concerns in detail that effect Rancho Bernardo.

Rancho Bernardo Neighborhood Watch Executive Council-A monthly meeting with a small board that directs and organizes Neighborhood Watch for the communities within Rancho Bernardo.

Rancho Bernardo Community Council-A monthly meeting with the police and community representatives to combat issues within Rancho Bernardo.

Neighborhood Watch Meetings-Meetings held in neighborhood communities to discuss public safety and quality of life issues. Many neighborhood watch groups utilize Nextdoor.com as a conduit of communication to address crime awareness and prevention.

Scripps/Mesa RSVP Foundation-A monthly meeting with police, RSVPs and community members to discuss concerns and issues within the Scripps Ranch, Miramar Ranch North, Rancho Encantada, Mira Mesa and Miramar communities.

Scripps Ranch Fire Council-Meeting to discuss emergency preparedness within Scripps Ranch. Community members, leaders and first responders (Fire and Police representatives).

Captain's Advisory Board–Meeting hosted by the Captain of Northeastern Division with community leaders. Topics discussed included SDPD Communications, an RSVP assisting with the Speakers Bureau and the new SDPD Neighborhood Policing Division.

Community Give-Back

Special Olympics Regional Games-Special Olympics qualifier in Rancho Bernardo.

Teddy Bear Drive – Working with Chik Fil A' restaurants in the Division to receive stuffed animal donations for later distribution to children.

Shop With A Cop – Host and escort underprivileged children while they completed Christmas Shopping at a Target Store in San Diego

NORTHWESTERN DIVISION

12592 El Camino Real
San Diego, CA 92130
(858)523-7000

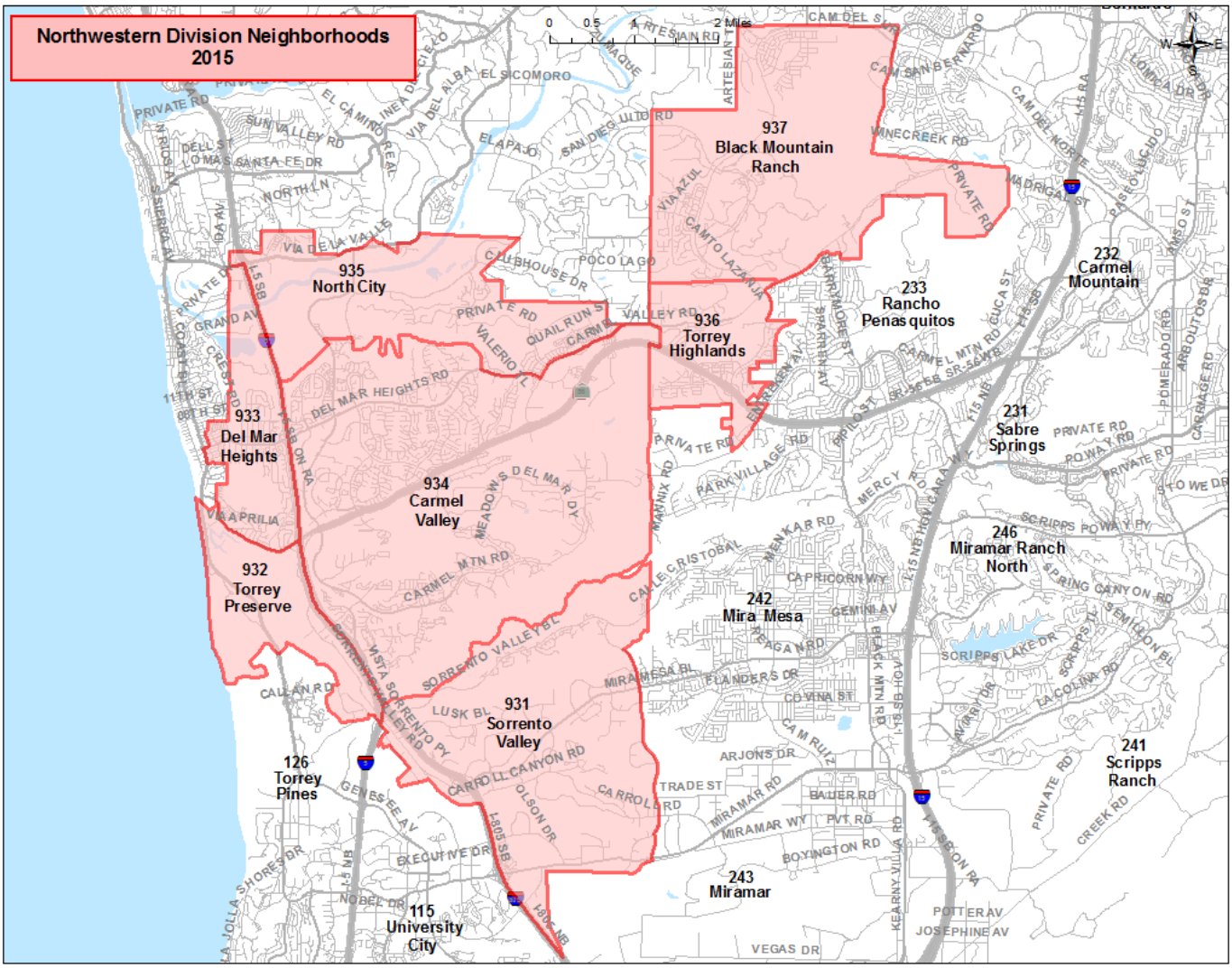

Community Partnerships

Captain's Advisory Board Meetings-Northwestern officers and command staff host a meeting held every month as a collaboration with the community to address community policing, public safety and quality of life issues.

Neighborhood Watch Meeting-Meetings held in a residence and community rooms to discuss setting up a Neighborhood Watch groups and quality of life issues. Many neighborhood watch groups utilize Nextdoor.com as a conduit of communication to address crime awareness and prevention. Several neighborhoods in Northwestern Division are in the planning stages of starting new Neighborhood Watch groups.

Miscellaneous Meetings-"As requested" meetings with community members, groups and organizations.

NORTHERN DIVISION

4275 Eastgate Mall
San Diego, CA 92037
(858)552-1700

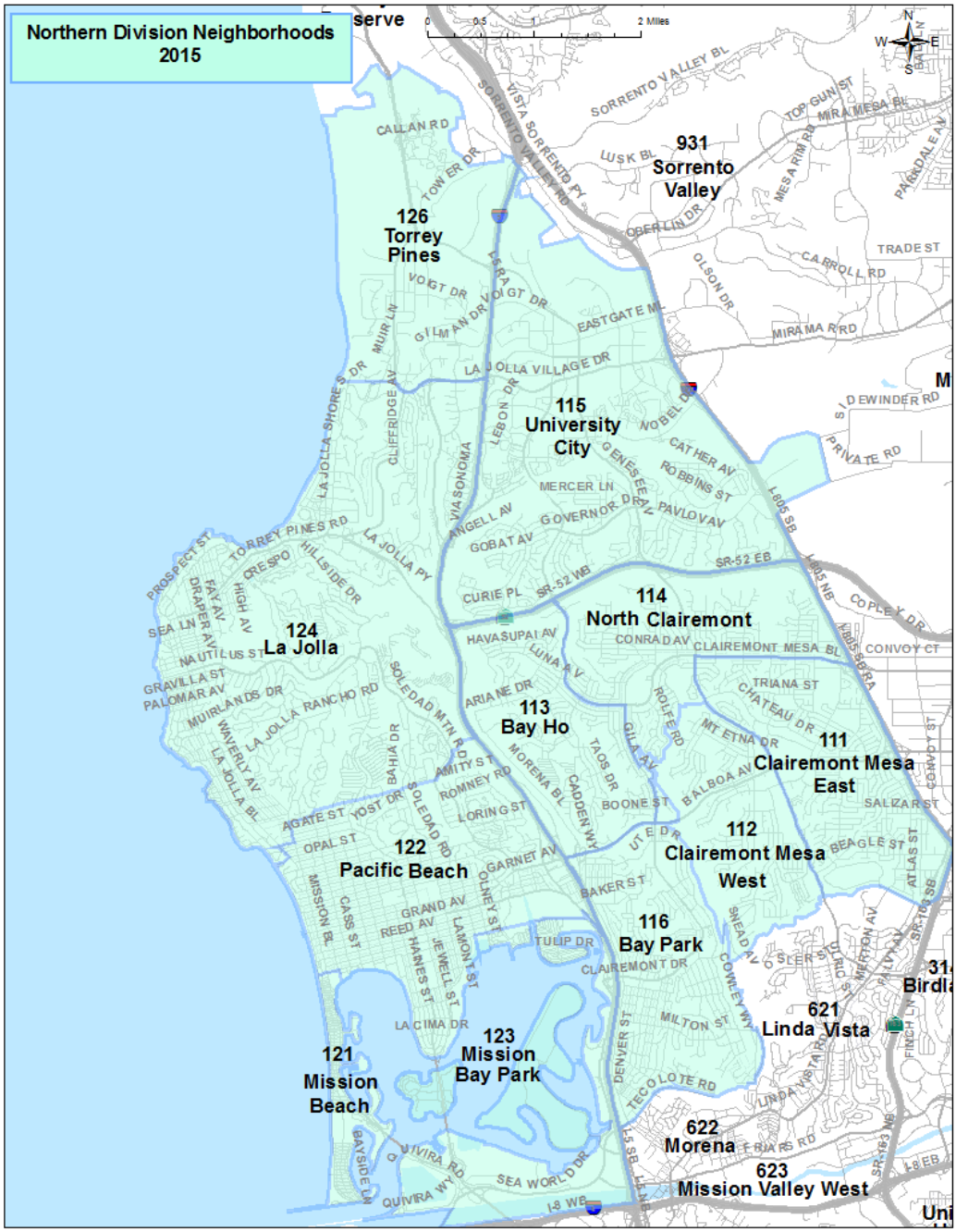

Community Partnerships

La Jolla Community Planning Association-LJCPA meets once a month, works with businesses, community members, the council office and the police department to make recommendations to the City Council, on land use matters

La Jolla Shores Association-LJSA meets once a month working with Business and community members as well as Lifeguards and Police to ensure the City of San Diego, the San Diego City Council and the La Jolla Community Planning Association represent the best interest of the La Jolla Shores community.

La Jolla Town Council-The La Jolla Town Council is a non-profit, volunteer organization that meets once a month serving residents and businesses and assisting the many visitors who enjoy "the jewel by the sea". The Council's mission is to work proactively with the community, businesses and police as a unifying voice on behalf of the entire La Jolla Community.

Bird Rock Community Council-BRCC meets once a month to enhance the growth and improvement of Bird Rock as a vibrant and diverse neighborhood. Including: Improving the quality of life and economic well-being of Bird Rock residents, working with property owners, employees, businesses and police to promote a safe and inviting village atmosphere and to maintain a healthy business environment along La Jolla Boulevard.

Discover Pacific Beach Hospitality Task Force-Monthly meeting. The Pacific Beach Hospitality Task Force is comprised of bar, restaurant, and hotel owners and managers who are committed to enforcing and promoting responsible hospitality practices in order to increase safety, reduce crime, and enhance the Pacific Beach community. Our goal is to provide a forum of communication among the Pacific Beach hospitality industry and the residents, law enforcement and local organizations in order to promote a more secure and vibrant community.

Clean and Safe Committee-Monthly meeting. Discover Pacific Beach has developed a Clean and Safe Program to address not just traditional cleaning and security, but to provide the tools needed to make positive change to our unhoused and transient population and to improve the safety and cleanliness of the entire community.

Pacific Beach Town Council-Meets once a month to provide a forum for the discussion of community issues; to communicate the views of the community to the appropriate governmental agencies; and to take action on community issues, specifically, but not limited to: the general betterment and beautification of the community of Pacific Beach; the promotion of the welfare of the residents of the community; the fostering of the cooperative efforts among the business people and residents of the community for the mutual benefit; and the continued improvement of Mission Bay Park.

Mission Bay Park Committee Meeting-A monthly meeting. The Mission Bay Park Committee meets once a month to advise the Park and Recreation Board on the development, utilization, and policies regarding Mission Bay Park.

Mission Beach Town Council–This council meets once a month to provide a forum for discussion of community issues and communicate those views to the appropriate governmental officials and agencies; and in appropriate circumstances, to act on community issues related to: Health, safety and welfare of members within the community, civic and educational growth within the community, beautification and cleanliness of the community, economic growth and environmental quality of the community and the development of Mission Bay recreational area.

Captain's Advisory Meeting-Meets every other month with community stake holders to discuss current crime trends, receive feedback from citizens and maintain community partnerships.

Clairemont Town Council-The Clairemont Town Council's purpose is to promote the civic, commercial, educational and cultural activities, as well as the general welfare of the community of Clairemont. The objectives of the Council are to provide a forum for discussion of community issues, take a stand on community issues as authorized by the membership, communicate community views to the appropriate organizations, and sponsor programs that benefit Clairemont.

University City Community Association (UCCA)-A non-profit organization which provides and promotes the civic, cultural, social, educational and recreational development/ improvement in University City and provides a forum where the interests of residents may be expressed.

University City Planning Group-There has been long-standing citizen involvement in planning in the City of San Diego. The City Council adopted policies in the 1960s and 1970s that established and recognized community planning groups as formal mechanisms for community input in the land use decision-making processes. Community planning groups (CPG) provide citizens with an opportunity for involvement in advising the City Council, the Planning Commission, and other decision-makers on development projects, general or community plan amendments, re-zonings and public facilities. The recommendations of the planning groups are integral components of the planning process, and are highly regarded by the City Council and by staff.

Neighborhood Watch Meetings-Meets monthly at various locations throughout the division to discuss all aspects of public safety and crime prevention.

Community, Police, and Code Enforcement Partnerships-All three groups meet as needed for solving on-going neighborhood nuisance problems. The issues range with illegal lodging, narcotic activity, transients, and noise complaints.

SOUTHEASTERN DIVISION

7222 Skyline Drive
San Diego, CA 92114
(619)527-3500

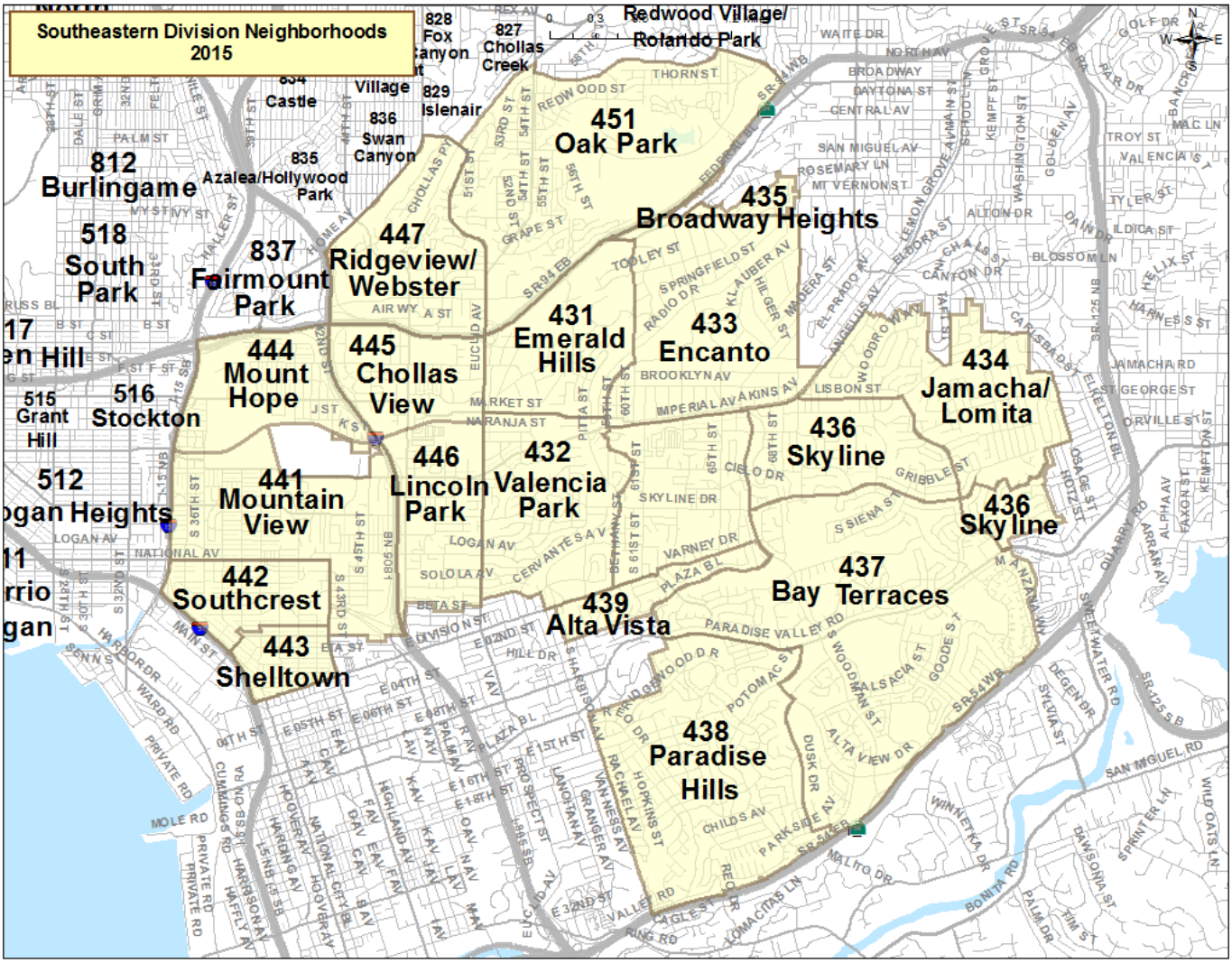

Community Partnerships

Jamacha Community Council-Meets every 2nd Monday of the month at 7pm at Trinity Lutheran Church. The residents that live in the Jamacha neighborhood attend this meeting to discuss any issues or concerns that affect their community. Southeastern CROs attend this meeting and give monthly crime statistics for the area; discuss crime prevention depending on the highest number of crimes in the statistics; and discuss or update any police related matters or concerns for that particular community.

Greater Skyline Hills Community Council-Meets every 1st Monday of the month at 6pm at Skyline Recreation Center. The residents that live in the Greater Skyline Hills neighborhood attend this meeting to discuss any issues or concerns that affect their community. Southeastern CROs attend this meeting and give monthly crime statistics for the area; discuss crime prevention depending on the highest number of crimes in the statistics; and discuss or update any police related matters or concerns for that particular community.

Emerald Hills Council-Meets every 2nd Tuesday of the month at Johnson Elementary School at 6pm. The residents that live in the Emerald Hills area attend this meeting to discuss any issues or concerns that affect their community. Southeastern CROs attend this meeting and give monthly crime statistics for the area; discuss crime prevention depending on the highest number of crimes in the statistics; and discuss or update any police related matters or concerns for that particular community.

Skyline/Paradise Hills Planning Committee-Meets every 2nd Tuesday of the month at the Paradise Hills Recreation Center at 7pm. The residents along with the community council chairs attend these meetings to discuss matters related to Skyline and Paradise Hills neighborhoods such as; pavement of streets, necessary signs for the areas, or any redevelopment or building in the areas. CROs attend this meeting to discuss or update any police related matters they may affect either community.

Paradise Hills Village Council-Meets ever 3rd Wednesday of the month at 6:30pm at St. Timothy Church. The residents that live in the Paradise Hills neighborhood attend this meeting to discuss any issues or concerns that affect their community. Southeastern CROs attend this meeting and give monthly crime statistics for the area; discuss crime prevention depending on the highest number of crimes in the statistics; and discuss or update any police related matters or concerns for that particular community.

Broadway Heights Community Council-Meets every 4th Thursday of the month at different residences in the neighborhood at 7pm. The residents that live in the Broadway Heights neighborhood attend this meeting to discuss any issues or concerns that affect their community. Southeastern CROs attend this meeting and give monthly crime statistics for the area; discuss crime prevention depending on the highest number of crimes in the statistics; and discuss or update any police related matters or concerns for that particular community.

Paradise Hills Recreation Council-Meets every 1st Thursday at Paradise Hills Recreation Center at 6pm. Residents that live in the Paradise Hills and Bay Terraces neighborhoods along with recreation center staff attend this meeting to discuss the issues or events held at the park or recreation center. Southeastern CROs attend this meeting and discuss and try to resolve any issues related to the park such as; drug or gang related activity in the park and crime prevention tips.

O'Farrell/Valencia Park Neighborhood Council-Meets every 2nd Thursday of the month at O'Farrell Middle School at 6pm. The residents that live in the O'Farrell or Valencia Park neighborhoods attend this meeting to discuss any issues or concerns that affect their community. Southeastern CROs attend this meeting and give monthly crime statistics for the area; discuss crime prevention depending on the highest number of crimes in the statistics; and discuss or update any police related matters or concerns for that particular community. This meeting has not taken place this quarter because they are going through some unknown changes.

Skyline Hills Recreation Council-Meets every 4th Thursday at Skyline Recreation Center at 6pm. Residents that live in the Skyline Hills neighborhood along with recreation center staff attend this meeting to discuss the issues or events held at the park or recreation center. Southeastern CROs attend this meeting and discuss and try to resolve any issues related to the park such as; drug or gang related activity in the park and crime prevention tips.

Lomita Village Town Council-Meets every 3rd Thursday at 6pm at Skyline Recreation Center. The residents that live in the Lomita Village neighborhood attend this meeting to discuss any issues or concerns that affect their community. Southeastern CROs attend this meeting and give monthly crime statistics for the area; discuss crime prevention depending on the highest number of crimes in the statistics; and discuss or update any police related matters or concerns for that particular community.

Chollas Lake Recreation Council-Meets every 4th Tuesday of the month at Holy Spirit Catholic Church. The residents that live in the Oak Park and Chollas Lake neighborhoods along with recreation center staff attend this meeting to discuss the issues or events held at the park or recreation center or the lake area. Southeastern CROs attend this meeting and discuss and try to resolve any issues related to the park or lake such as; drug or gang related activity in the park and crime prevention tips.

Oak Park Community Council-Meets every 1st Thursday of the month at Oak Park Elementary School at 7pm. The residents that live in the Oak Park neighborhood attend this meeting to discuss any issues or concerns that affect their community. Southeastern CROs attend this meeting and give monthly crime statistics for the area; discuss crime prevention depending on the highest number of crimes in the statistics; and discuss or update any police related matters or concerns for that particular community.

Webster Community Council-Meets every 3rd Thursday of the month at 7pm at Webster Elementary School. The residents that live in the Webster neighborhood attend this meeting to discuss any issues or concerns that affect their community. Southeastern CROs attend this meeting and give monthly crime statistics for the area; discuss crime prevention depending on the highest number of crimes in the statistics; and discuss or update any police related matters or concerns for that particular community.

Sea Breeze Tenant Committee-Meets every 2nd Monday of the month at the Sea Breeze Apartments at 6pm. The residents that live in the Sea Breeze Apartments attend this meeting to discuss any issues or concerns that affect their community. Southeastern CROs attend this meeting and give monthly crime statistics for the area; discuss crime prevention depending on the highest number of crimes in the statistics; and discuss or update any police related matters or concerns for that particular community.

Willie Henderson Recreation Council-Meets every 4th Tuesday of the month at Willie Henderson Sports Complex at 6pm. Residents that live in the neighborhood along with Recreation center staff attend this meeting to discuss the issues or events held at the park or recreation center. Southeastern CROs attend this meeting and discuss and try to resolve any issues related to the park such as; drug or gang related activity in the park and crime prevention tips.

Chollas View Community Council-Meets every 4th Tuesday of the month at 6pm at the Malcolm X Library. Residents that live in the Chollas View neighborhood attend this meeting to discuss any issues or concerns that affect their community. Southeastern CROs attend this meeting and give monthly crime statistics for the area; discuss crime prevention depending on the highest number of crimes in the statistics; and discuss or update any police related matters or concerns for that particular community.

Southcrest Recreation Council-Meets every 2nd Tuesday of the month at Southcrest Recreation Center at 5:30pm. Residents that live in the Southcrest and Shelltown neighborhoods along with recreation center staff attend this meeting to discuss the issues or events held at the park or recreation center. Southeastern CROs attend this meeting and discuss and try to resolve any issues related to the park such as; drug or gang related activity in the park and crime prevention tips.

Code Compliance Partnership Meeting-Meets every 3rd Wednesday of the month at 1pm at the Southeastern division substation. In this meeting the City Attorney for Code Compliance, Code Compliance officers, and CROs discuss and strategize how to resolve these code compliance issues in the all the neighborhoods throughout the division.

Mountain View Recreation Council-Meets every 2nd Tuesday of the month at 6:30pm at Mountain View Recreation Center. Residents that live in the Mt. View neighborhood along with Recreation center staff attend this meeting to discuss the issues or events held at the park or recreation center. Southeastern CROs attend this meeting and discuss and try to resolve any issues related to the park such as; drug or gang related activity in the park and crime prevention tips.

MLK Recreation Center Council-Meets every 3rd Thursday of the month at 12pm at MLK Recreation Center. Residents that live in the O'Farrell and Valencia Park neighborhoods along with recreation center staff attend this meeting to discuss the issues or events held at the park or recreation center. Southeastern CROs attend this meeting and discuss and try to resolve any issues related to the park such as; drug or gang related activity in the park and crime prevention tips.

Coffee with a Cop-Southeastern CROs organized a Coffee with a Cop event with Beckworth Library located in the Mtn. View neighborhood. This event allows the officers to get to know the community members they serve.

CAST Walk-Southeastern CROs planned this event with CAST members. Southeastern CROs and patrol officers walked the O'Farrell and Valencia Park communities with members from CAST handing out resource information and also discussing any issues related to criminal activity in the area.

Better a Block Event-Southeastern CROs assisted with planning and organizing this event with One San Diego and the Anchor Church. The purpose of this event is to better the relationship with law enforcement, the churches, and the community. It is a block party that includes various resource booths, food, music, and entertainment for the children.

Community Outreach

National Conflict Resolution Center (NCRC) – Communication Training at Lincoln High School

National Association for the Advancement of Colored People (NAACP) – Meeting with local members, members of the Executive Committee, and the Criminal Justice Committee.

Community Give-Back

Southeastern Haunted Station-In celebration of Halloween, the Southeastern Division substation was "haunted" for a period of time for the children of the community to enjoy.

Santa's Workshop-Santa Claus stopped by and brought presents to children in the community. The children got to enjoy some snow at the while they waited their turn with Santa.

SOUTHERN DIVISION

1120 27th Street
San Diego, CA 92154
(619)424-0400

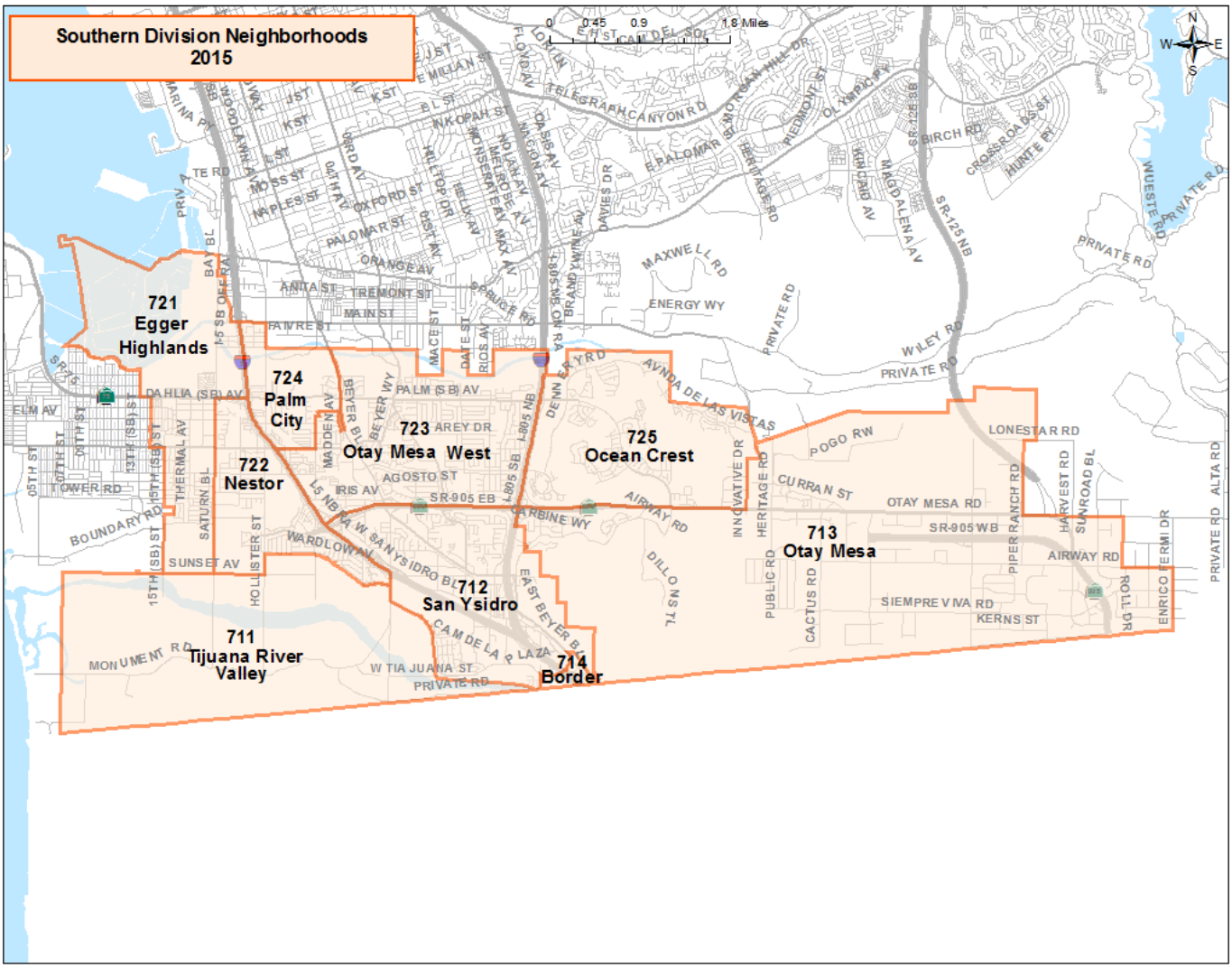

Community Partnerships

San Ysidro Recreation Council-The Recreation Council is a community advisory board that meets monthly allowing community input for the local city parks. The Council works with the city to organize events and activities at parks, ensures that parks are adequately maintained, and assists in the planning of new parks. Southern Division Officers attend the meeting as a resource and provide crime prevention tips and crime statistics.

Otay Mesa Recreation Council-The Recreation Council is a community advisory board that meets monthly allowing community input for the local city parks. The Council works with the city to organize events and activities at parks, ensures that parks are adequately maintained, and assists in the planning of new parks. Southern Division Officers attend the meeting as a resource and provide crime prevention tips and crime statistics.

Otay Mesa Planning Group-The community planning group meets monthly and is a formal mechanism for community input in the land use decision-making processes. Community planning groups (CPG) provide citizens with an opportunity for involvement in advising the City Council, the Planning Commission, and other decision-makers on development projects, general or community plan amendments, re-zoning and public facilities. Southern Division Officers attend the meeting as a resource and provide crime prevention tips and crime statistics.

Southbay Recreation Council-The Recreation Council is a community advisory board that meets monthly allowing community input for the local city parks. The Council works with the city to organize events and activities at parks, ensures that parks are adequately maintained, and assists in the planning of new parks. Southern Division Officers attend the meeting as a resource and provide crime prevention tips and crime statistics.

San Ysidro Planning Group-The community planning group meets monthly and is a formal mechanism for community input in the land use decision-making processes. Community planning groups (CPG) provide citizens with an opportunity for involvement in advising the City Council, the Planning Commission, and other decision-makers on development projects, general or community plan amendments, rezoning and public facilities. Southern Division Officers attend the meeting as a resource and provide crime prevention tips and crime statistics.

Otay Mesa/ Nestor Planning Group-The community planning group meets monthly and is a formal mechanism for community input in the land use decision-making processes. Community planning groups (CPG) provide citizens with an opportunity for involvement in advising the City Council, the Planning Commission, and other decision-makers on development projects, general or community plan amendments, rezoning and public facilities. Southern Division Officers attend the meeting as a resource and provide crime prevention tips and crime statistics.

Border Transportation Council-This monthly meeting helps promote the use of legitimate transportation carriers, eliminating wildcatters, encouraging fair competition, advocating member's interest, and supporting the activities of the community and law enforcement agencies. Southern Division Officers attend the meeting as a resource and provide crime prevention tips and crime statistics.

Las Americas Premium Outlets Law Enforcement Meeting-Southern Division Officers and Las Americas administrative staff meets on a quarterly basis as well as other meetings throughout the year to discuss crime trends in the area and collaborate on addressing ways of reducing and preventing crime within the mall.

San Ysidro Chamber of Commerce Board Meeting-Southern Division Officers attend the monthly San Ysidro Chamber of Commerce Board Meeting. Officers attend the meeting as a resource and provide crime prevention tips and crime statistics.

Ocean View Hills Recreation Council-The Recreation Council is a community advisory board that meets monthly allowing community input for the local city parks. The Council works with the city to organize events and activities at parks, ensures that parks are adequately maintained, and assists in the planning of new parks. Southern Division Officers attend the meeting as a resource and provide crime prevention tips and crime statistics.

Southern Division Code Partnership Meeting-Southern Division Community Relations Officers meet on a regular basis with City of San Diego Code Compliance Inspectors and a Deputy City Attorney to strategize and address quality of life issues as well as nuisance properties within the division.

Captain's Advisory Board Meeting-The Captain's Advisory Board is a community advisory board that meets every other month allowing for community members to voice their input. The Southern Division Captain and officers organize the meeting as a means to strengthen community and police relationships.

S.M.A.R.T. Collaboration Meeting-The SMART meeting is a collaboration meeting between the different entities that will be effect by the SMART program.

Community Members and Council Member Representatives-Meetings to discuss issues and concerns which the community is expressing. Maintain good partnership and communication with all parties.

Girls Squad Mentoring Program-Southern Division female officers launched the 2016-2017 Girl Squad mentoring program. Currently in their 2nd year there are 12 local school girls participating and will be graduating in July. The girl's year-end community project will be partnering with Southern Division with hosting the Open House at the station.

Community Give-Back

Candy Cane Lunch – Lunch and holiday celebration with children in Southern Division at Egger Highlands Recreation center.

Cookies with Santa – Treats with Santa and holiday celebration at the San Ysidro Community Activity Center.

WESTERN DIVISION
5215 Gaines Street
San Diego, CA 92110
(619)692-4800

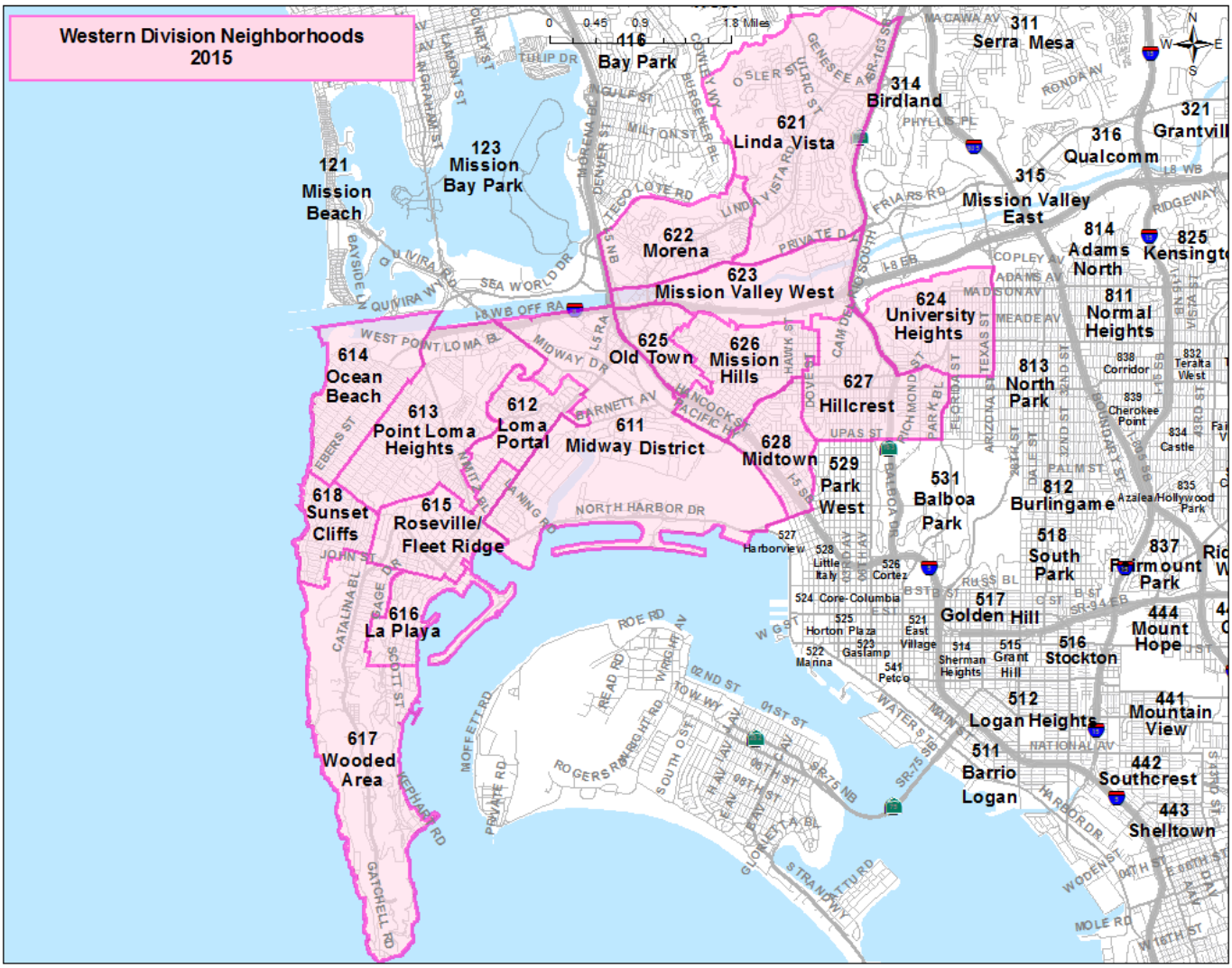

Community Partnerships

Sunset Cliffs Natural Park Meeting-A monthly meeting attended by Western Division's Community Relations Officer's (CRO) to report police responses along Sunset Cliffs Natural Park, the partnership is between patrol officers and the Ranger who is assigned to the park.

Peninsula Planning Board-A monthly meeting held to discuss planning development, issues and building concerns within the Point Loma District.

Point Loma Association Board Meeting-Point Loma Association is an organization of residents and businesses committed to improving the quality of life of Point Loma through beautification, education, charitable activities and civic collaboration.

North Bay Planning Board-North Bay Planning Board meets to discuss planning and development projects in the Midway, Sports Arena and Midtown communities.

Hillcrest Business Association Meeting-Hillcrest Business Association board members work with businesses, community members, the council office, and the police department to better the community of Hillcrest. (Attend upon request)

Hillcrest Town Council Meeting-Hillcrest Town Council works in partnership with its members, business owners, San Diego Police Department, elected officials, and Code Enforcement in an attempt to reduce crime and increase quality of life issues for the communities.

Old Town Planning Board-Old Town Planning Board held monthly to discuss issues and concerns within Old Town. (By invitation)

University Heights Crime Meeting-Presented by the Western's Community Relations Officers the University Heights Crime Meeting discusses crime trends and Neighborhood Watch issues in the University Heights community.

University Heights Town Council Meeting–University Heights Town Council's objective is to improve the quality of life of their community.

Old Town Chamber of Commerce Meeting-The Old Town Chamber of Commerce discusses business and proportional projects within the Old Town business district. (By invitation)

Linda Vista Collaborative Meeting-The Linda Vista Collaborative is a meeting of numerous community service groups who come together to discuss service outreach offered to the citizens of Linda Vista.

Linda Vista Recreational Park Meeting Park Meeting-A monthly meeting attended by Western Division's Community Relations Officer's (CRO) to discuss police related concerns at Linda Vista Recreational Center, Kelly Street Park and Mission Heights Neighborhood Park.

Linda Vista Town Council Meeting-Linda Vista Town Council's objective is to improve the quality of life of their community.

Linda Vista Planning Group-Linda Vista Planning Group meets monthly to discuss planning and development projects within the Linda Vista and Morena area communities.

Tecolote Recreational Park Meeting Park Meeting-A monthly meeting attended by Western Division's Community Relations Officer's (CRO) to discuss community issues related to the park and ball fields. (Meets on even months)

Fashion Valley Mall Security Meeting-Command Staff Meeting with Fashion Valley Mall Management and security firm to coordinate communication and anti-crime efforts.

Ocean Beach Main Street Association Board Meeting-The Ocean Beach Main Street Association discusses business and proportional projects within the business district.

Ocean Beach Crime Prevention Meeting-The Ocean Beach Crime Prevention Meeting discusses crime trends and Neighborhood Watch issues in the Ocean Beach and Sunset Cliffs community's.

Ocean Beach Town Council Meeting-The Ocean Beach Town Council Meeting is an organization of residents and businesses committed to improving the quality of life of Point Loma through beautification, education, charitable activities and civic collaboration.

Ocean Beach 5 Heads Meeting-Meeting of the leadership of 5 Ocean Beach organizations to coordinate efforts and resolve issues with in the community.

Western Division Code Partnership Meeting-Western Division Code Partnership is a partnership between Western Division and the City Attorney's Criminal Division's Code Enforcement Unit to identify and address locations in need of focused Code and law enforcement attention.

Mission Valley Mobility and Public Safety Issues–Meeting with CRO's and city development Engineers regarding traffic concerns and flow in the Mission Valley and Fashion Valley communities. Topics covered current roadways, freeway ramps and future planned mega condo complex developments and the establishment of new freeway access ramps.

Coffee with the Cops–Western Division partnered with the Ocean Beach Starbuck Coffee Shop to host a Coffee with Cops. The event focused on the Ocean Beach community and was a huge success with numerous citizen having conversation with community members and police officers.