

MICROFILMED

DEC 10 1963

DESCRIPTION OF PARCEL "OO"

The W $\frac{1}{2}$ of the S.E. $\frac{1}{4}$ of Sec. 23, the N.W. $\frac{1}{4}$ of the N.E. $\frac{1}{4}$ of Sec. 26, the W $\frac{1}{2}$ of Sec. 26 and all that portion of the N.W. $\frac{1}{4}$ of Sec. 35, lying in Lot 19 of Rancho Ex Mission San Diego, said portion being the N $\frac{1}{2}$ of the N.W. $\frac{1}{4}$ of Sec. 35 and the N $\frac{1}{2}$ of the S $\frac{1}{2}$ of the N.W. $\frac{1}{4}$ of Sec. 35, all of said parcel "OO" being in Twp. 16 S., Range 2 W. of the San Bernardino Meridian

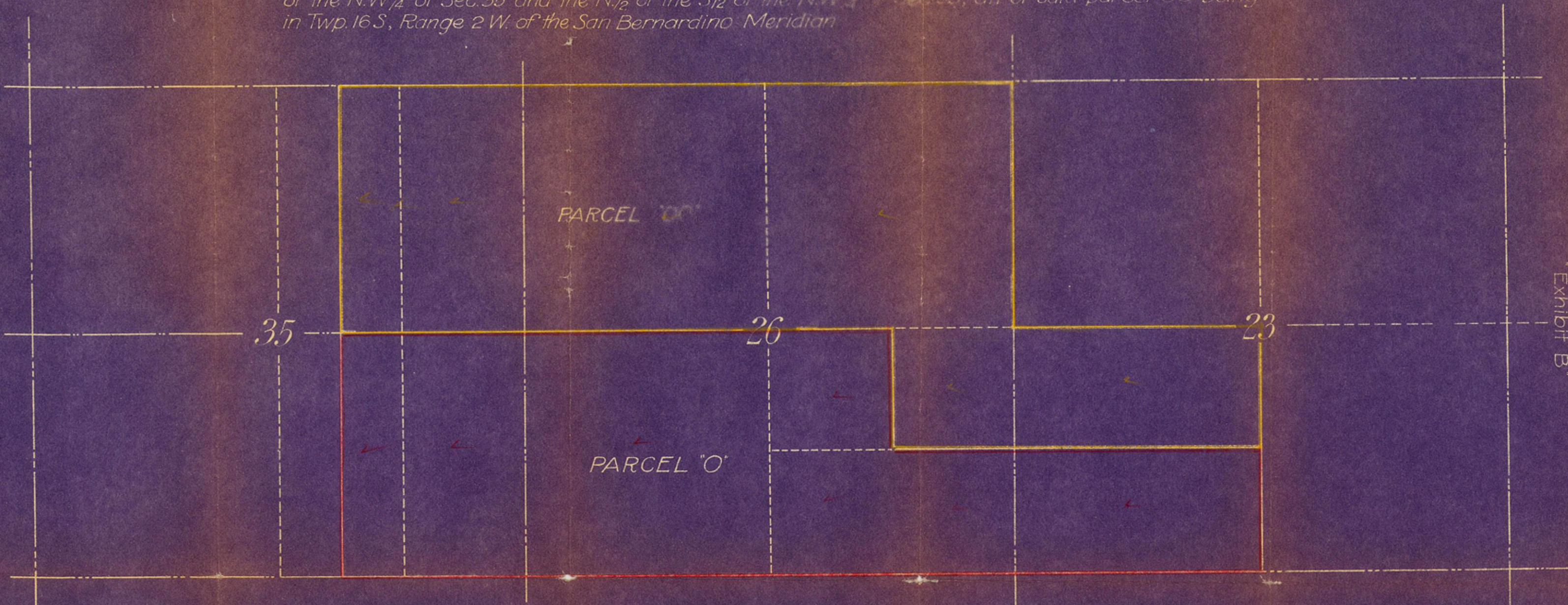

DESCRIPTION OF PARCEL "O"

The E $\frac{1}{2}$ of the S.E. $\frac{1}{4}$ of Sec. 23, the N.E. $\frac{1}{4}$ of the N.E. $\frac{1}{4}$ of Sec. 26, the S $\frac{1}{2}$ of the N.E. $\frac{1}{4}$ of Sec. 26, the S.E. $\frac{1}{4}$ of Sec. 26, and all of that portion of the N.E. $\frac{1}{4}$ of Sec. 35 lying in Lot 19 of Rancho Ex Mission of San Diego, said portion being the N $\frac{1}{2}$ of the N.E. $\frac{1}{4}$, and the N $\frac{1}{2}$ of the S $\frac{1}{2}$ of the N.E. $\frac{1}{4}$ of said Sec. 35, all of said Parcel "O" being in Twp. 16 S., Range 2 W. of San Bernardino Meridian

Sections 23, 26, & 35, T.16 S., R.2 W. S.B.M.
Showing division of property
"Exhibit B"

MAP
OF

SCC 12524

I hereby certify that this is a correct copy of map in Superior Court
Docket No 12524 on file in the office of the Clerk of San Diego County Calif.
Dated 12/15 1964

C. T. Butler
County Clerk of San Diego County California
by J. B. M. Leis Deputy

DESCRIPTION OF PARCEL "OO"

The W $\frac{1}{2}$ of the S.E. $\frac{1}{4}$ of Sec. 23, the N.W. $\frac{1}{4}$ of the N.E. $\frac{1}{4}$ of Sec. 26, the W $\frac{1}{2}$ of Sec. 26 and all that portion of the N.W. $\frac{1}{4}$ of Sec. 35, lying in Lot 19 of Rancho Ex Mission San Diego, said portion being the N $\frac{1}{2}$ of the N.W. $\frac{1}{4}$ of Sec. 35 and the N $\frac{1}{2}$ of the S $\frac{1}{2}$ of the N.W. $\frac{1}{4}$ of Sec. 35, all of said parcel "OO" being in Twp. 16 S., Range 2 W. of the San Bernardino Meridian

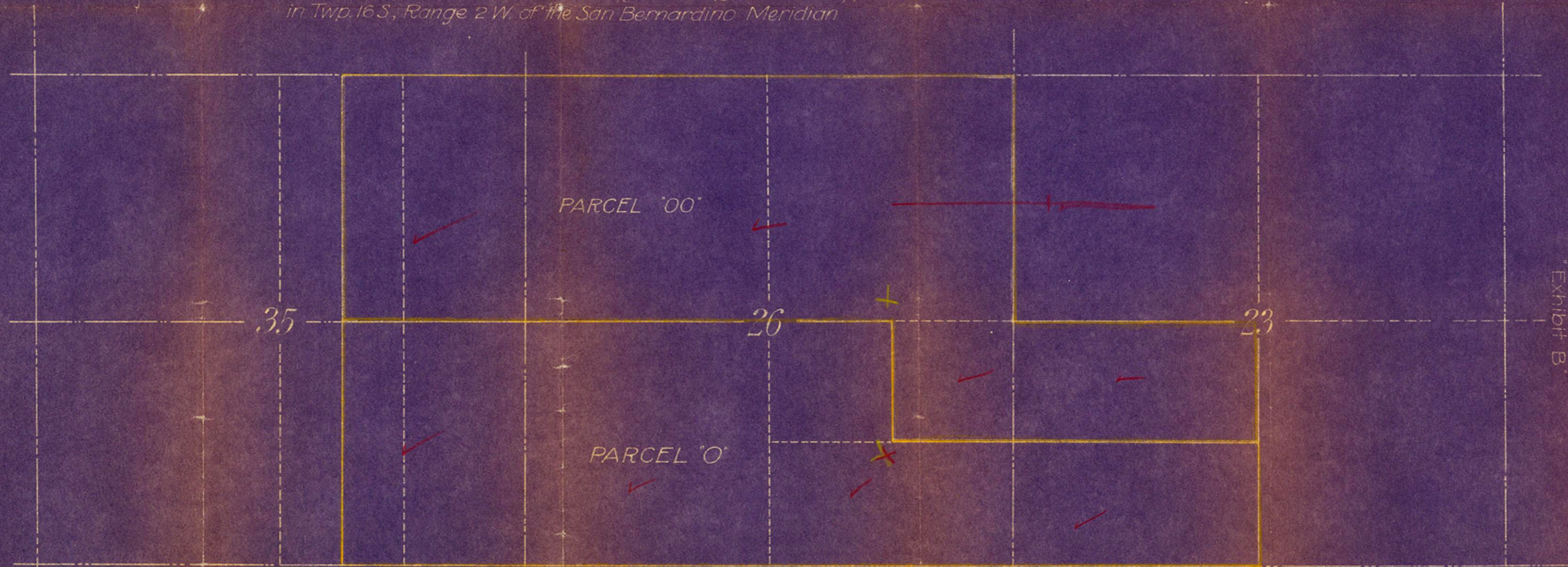

PARCEL "OO"

PARCEL "O"

MAP
OF

Sections 23, 26, & 35, T16S, R.2W, SBM.

Showing division of property

"Exhibit B"

DESCRIPTION OF PARCEL "O"

The E $\frac{1}{2}$ of the S.E. $\frac{1}{4}$ of Sec. 23, the N.E. $\frac{1}{4}$ of the N.E. $\frac{1}{4}$ of Sec. 26, the S $\frac{1}{2}$ of the N.E. $\frac{1}{4}$ of Sec. 26, the S.E. $\frac{1}{4}$ of Sec. 26, and all of that portion of the N.E. $\frac{1}{4}$ of Sec. 35 lying in Lot 19 of Rancho Ex Mission of San Diego, said portion being the N $\frac{1}{2}$ of the N.E. $\frac{1}{4}$, and the N $\frac{1}{2}$ of the S $\frac{1}{2}$ of the N.E. $\frac{1}{4}$ of said Sec. 35, all of said Parcel "O" being in Twp. 16 S., Range 2 W., of San Bernardino Meridian

I hereby certify that this is a correct copy of map in Superior Court
Docket No. 12524 on file in the office of the Clerk of San Diego County Calif.
Dated 12/15/1944

C. T. Butler
County Clerk of San Diego County, California
by J. M. Lees Deputy