

PLAN

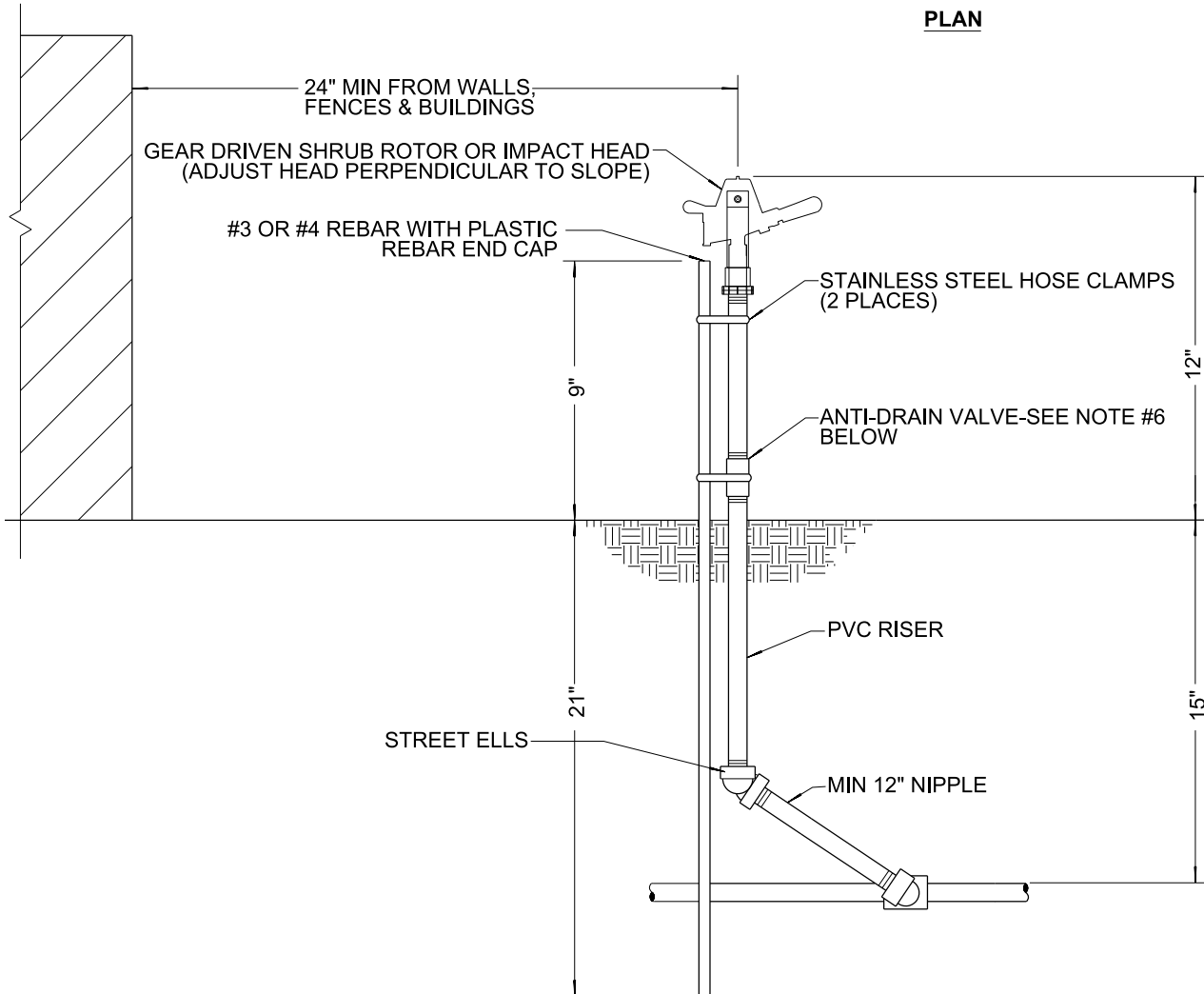

ELEVATION

LEGEND ON PLANS

NOTES:

1. SOLVENT WELD FITTINGS SHALL BE PVC SCHEDULE 40.
2. THREADED FITTINGS AND NIPPLES SHALL BE PVC SCHEDULE 80.
3. TEFLON TAPE SHALL BE USED ON THREADED CONNECTIONS.
4. CLOSE NIPPLES SHALL NOT BE USED.
5. NO FIXED RISERS IN RIGHT-OF-WAY OR WITHIN 10' OF VEHICULAR OR PEDESTRIAN TRAFFIC.
6. ANTI-DRAIN VALVES SHALL BE INSTALLED UNDER ALL HEADS.

SHOW A NUMBER TO INDICATE HEAD TYPE



REVISION	BY	APPROVED	DATE
ORIGINAL*	RH	J. NAGELVOORT	01/12
REDRAFTED	CD	J. NAGELVOORT	09/18
UPDATED	AJ	J. NAGELVOORT	09/21

CITY OF SAN DIEGO – STANDARD DRAWING

**ROTOR OR IMPACT HEAD
ON FIXED RISER**

RECOMMENDED BY THE CITY
OF SAN DIEGO STANDARDS COMMITTEE

Alaine L. James 09/30/21
COORDINATOR R.C.E. 81047 DATE

DRAWING NUMBER **SDI-102**