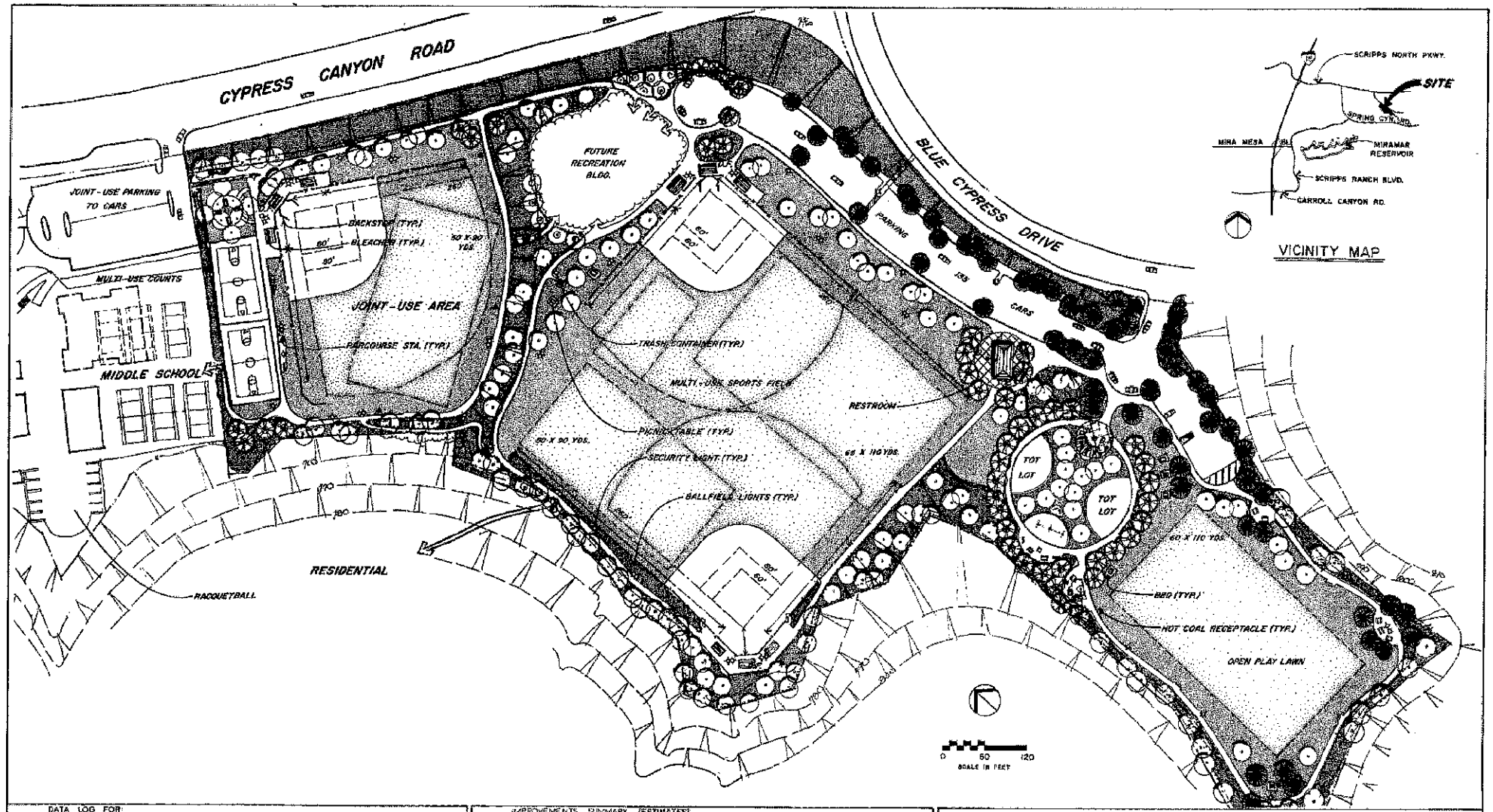

DATA LOG FOR:

DATE	ACTION	REFERENCE DOCUMENTS		
	SITE ACQUIRED	RESO NO	COST	ACRES 23.34
	SITE DEDICATED	ORD NO		ACRES
	GDP CONSULTANT HIRED	RESO NO	NAME O.N.A.	
	P&R BOARD APPROVAL	P&R APPROVAL		
	INITIAL DEVELOPMENT	CIP NO 29-722.0	JO NO 119810	DRWG NO
		CIP NO	JO NO	DRWG NO
		CIP NO	JO NO	DRWG NO
		CIP NO	JO NO	DRWG NO
		CIP NO	JO NO	DRWG NO
		CIP NO	JO NO	DRWG NO

IMPROVEMENTS SUMMARY (ESTIMATES)

ITEM	QUANTITY	ITEM	QUANTITY	ITEM	QUANTITY	ITEM	QUANTITY
TOTAL SITE	23.34 AC	PLAY AREA	11,088 SF	PAVED WALKS	91,773 SF	SECURITY LTS	29 STDS
IMPROVED AREA	AC	MULTI PURPOSE CT	16,450 SF	PARK ROADS	ST	BALL FIELD LTS	18 STDS
TURF	12.29 AC	TENNIS CTS	SF	PARKING LOT	71,244 SF	TENNIS CT LTS	STDS
SHRUB BED	5.06 AC	RESTROOM	1,500 SF	" STALLS STD	135	MULT PURPOSE CT	STDS
NATURAL	AC	REC BLDG	SF	" STALLS HDCP			
OTHER LANDSCAPING	AC	POOL BLDG	SF	COURT GAME AREA	SF	BACKSTOPS	3 EA
QUIET FIELDS	1.38 AC	" DECK	SF			TENNIS CTS	EA
		" WATER	SF	LAWN EDGING	LF		
						REVISION T.R 2/16/96	

CITY OF SAN DIEGO — PARK and RECREATION DEPARTMENT

THE GENERAL DEVELOPMENT PLAN

MIRAMAR RANCH NORTH

COMMUNITY PARK

COUNCIL DIST NO 6 — COMM PLAN AREA MIRAMAR RANCH NORTH — PBD NO 231

LAMBERT COORDINATES 278-1745 — THOMAS BROS PG. 1210, A-1