

261

OWNERS	ASSESSED UPON				Assessment		Assessment		Assessment		Assessment		Total Assessment		Demands made upon as Owners	Assessment Numbers	Date of Demand	Assessment Due and Unpaid		SUBSEQUENT PAYMENTS
	Assessment Number	Block	Tract or Subdivision	Lot	Dollars	Cents	Dollars	Cents	Dollars	Cents	Dollars	Cents	Dollars	Cents				Dollars	Cents	
UNKNOWN	124	27	SAN DIEGO LAND & TOWN CO'S,	38										21 58	UNKNOWN					PAID IN FULL SUPT. STS. BY [Signature]
UNKNOWN	125	27	SAN DIEGO LAND & TOWN CO'S,	37										21 58	UNKNOWN					PAID IN FULL RETURNS ON ASSESSMENT ROLL
UNKNOWN	126	27	SAN DIEGO LAND & TOWN CO'S,	36										21 58	UNKNOWN					PAID IN FULL RETURNS ON ASSESSMENT ROLL
UNKNOWN	127	27	SAN DIEGO LAND & TOWN CO'S,	35										21 58	UNKNOWN	177	JUN 11 1907	21 58		CONCLUSIVELY PRESUMED PAID
UNKNOWN	128	27	SAN DIEGO LAND & TOWN CO'S,	34										21 58	UNKNOWN	178	JUN 11 1907	21 58		PAID IN FULL RETURNS ON ASSESSMENT ROLL
UNKNOWN	129	27	SAN DIEGO LAND & TOWN CO'S,	33										21 58	UNKNOWN	179	JUN 11 1907	21 58		PAID IN FULL RETURNS ON ASSESSMENT ROLL
UNKNOWN	130	27	SAN DIEGO LAND & TOWN CO'S,	32										21 58	UNKNOWN	180	JUN 11 1907	21 58		PAID IN FULL RETURNS ON ASSESSMENT ROLL
UNKNOWN	131	27	SAN DIEGO LAND & TOWN CO'S,	31										21 58	UNKNOWN	181	JUN 11 1907	21 58		PAID IN FULL RETURNS ON ASSESSMENT ROLL
UNKNOWN	132	27	SAN DIEGO LAND & TOWN CO'S,	30										21 58						PAID IN FULL SUPT. STS. BY [Signature]
UNKNOWN	133	27	SAN DIEGO LAND & TOWN CO'S,	29										21 58						PAID IN FULL SUPT. STS. BY [Signature]
UNKNOWN	134	27	SAN DIEGO LAND & TOWN CO'S,	28										21 58						PAID IN FULL SUPT. STS. BY [Signature]
UNKNOWN	135	27	SAN DIEGO LAND & TOWN CO'S,	27										21 58						PAID IN FULL SUPT. STS. BY [Signature]
UNKNOWN	136	27	SAN DIEGO LAND & TOWN CO'S,	26										21 58						PAID IN FULL SUPT. STS. BY [Signature]
UNKNOWN	137	27	SAN DIEGO LAND & TOWN CO'S,	25										21 58						PAID IN FULL SUPT. STS. BY [Signature]
UNKNOWN	138	28	SAN DIEGO LAND & TOWN CO'S,	1										23 12	UNKNOWN	138	JUN 11 1907	23 12		PAID IN FULL RETURNS ON ASSESSMENT ROLL
UNKNOWN	139	28	SAN DIEGO LAND & TOWN CO'S,	2										23 12	UNKNOWN	139	JUN 11 1907	23 12		PAID IN FULL RETURNS ON ASSESSMENT ROLL
UNKNOWN	140	28	SAN DIEGO LAND & TOWN CO'S,	3										23 12	UNKNOWN	140	JUN 11 1907	23 12		PAID IN FULL RETURNS ON ASSESSMENT ROLL
UNKNOWN	141	28	SAN DIEGO LAND & TOWN CO'S,	4										23 12	UNKNOWN	141	JUN 11 1907	23 12		PAID IN FULL RETURNS ON ASSESSMENT ROLL
UNKNOWN	142	28	SAN DIEGO LAND & TOWN CO'S,	5										23 12	UNKNOWN	142	JUN 11 1907	23 12		PAID IN FULL RETURNS ON ASSESSMENT ROLL
UNKNOWN	143	28	SAN DIEGO LAND & TOWN CO'S,	6										23 12	UNKNOWN	143	JUN 11 1907	23 12		PAID IN FULL RETURNS ON ASSESSMENT ROLL
UNKNOWN	144	28	SAN DIEGO LAND & TOWN CO'S,	7										23 12	UNKNOWN	144	JUN 11 1907	23 12		PAID IN FULL RETURNS ON ASSESSMENT ROLL
UNKNOWN	145	28	SAN DIEGO LAND & TOWN CO'S,	8										23 12	UNKNOWN	145	JUN 11 1907	23 12		PAID IN FULL RETURNS ON ASSESSMENT ROLL
UNKNOWN	146	28	SAN DIEGO LAND & TOWN CO'S,	9										23 12	UNKNOWN	146	JUN 11 1907	23 12		PAID IN FULL RETURNS ON ASSESSMENT ROLL
UNKNOWN	147	28	SAN DIEGO LAND & TOWN CO'S,	10										23 12	UNKNOWN	147	JUN 11 1907	23 12		PAID IN FULL RETURNS ON ASSESSMENT ROLL
UNKNOWN	148	28	SAN DIEGO LAND & TOWN CO'S,	11										23 12	UNKNOWN	148	JUN 11 1907	23 12		PAID IN FULL RETURNS ON ASSESSMENT ROLL
UNKNOWN	149	28	SAN DIEGO LAND & TOWN CO'S,	12										23 12						PAID IN FULL RETURNS ON ASSESSMENT ROLL
UNKNOWN	150	28	SAN DIEGO LAND & TOWN CO'S,	13										23 12						PAID IN FULL RETURNS ON ASSESSMENT ROLL
UNKNOWN	151	28	SAN DIEGO LAND & TOWN CO'S,	14										23 12	UNKNOWN	151	JUN 11 1907	23 12		PAID IN FULL CONTRACTORS RECPT
UNKNOWN	152	28	SAN DIEGO LAND & TOWN CO'S,	15										23 04	UNKNOWN	152	JUN 11 1907	23 04		PAID IN FULL CONTRACTORS RECPT
UNKNOWN	153	28	SAN DIEGO LAND & TOWN CO'S,	16										20 03	UNKNOWN	153	JUN 11 1907	23 02		PAID IN FULL RETURNS ON ASSESSMENT ROLL
UNKNOWN	154	28	SAN DIEGO LAND & TOWN CO'S,	17										14 41	UNKNOWN	154	JUN 11 1907	15 60		PAID IN FULL RETURNS ON ASSESSMENT ROLL
UNKNOWN	155	28	SAN DIEGO LAND & TOWN CO'S,	18										18 86	UNKNOWN	155	JUN 11 1907	18 86		PAID IN FULL RETURNS ON ASSESSMENT ROLL
UNKNOWN	156	27	SAN DIEGO LAND & TOWN CO'S,	41										21 58	UNKNOWN	156	JUN 11 1907	21 58		CONCLUSIVELY PRESUMED PAID
UNKNOWN	157	27	SAN DIEGO LAND & TOWN CO'S,	47										21 58	UNKNOWN	157	JUN 11 1907	21 58		CONCLUSIVELY PRESUMED PAID
UNKNOWN	158	27	SAN DIEGO LAND & TOWN CO'S,	46										21 58	UNKNOWN	158	JUN 11 1907	21 58		PAID IN FULL RETURNS ON ASSESSMENT ROLL
UNKNOWN	159	27	SAN DIEGO LAND & TOWN CO'S,	45										21 58	UNKNOWN	159	JUN 11 1907	21 58		PAID IN FULL RETURNS ON ASSESSMENT ROLL
UNKNOWN	160	27	SAN DIEGO LAND & TOWN CO'S,	44										21 58	UNKNOWN	160	JUN 11 1907	21 58		PAID IN FULL RETURNS ON ASSESSMENT ROLL
UNKNOWN	161	27	SAN DIEGO LAND & TOWN CO'S,	43										21 58	UNKNOWN	161	JUN 11 1907	21 58		PAID IN FULL RETURNS ON ASSESSMENT ROLL
UNKNOWN	162	27	SAN DIEGO LAND & TOWN CO'S,	42										21 58	UNKNOWN	162	JUN 11 1907	21 58		PAID IN FULL RETURNS ON ASSESSMENT ROLL
UNKNOWN	163	27	SAN DIEGO LAND & TOWN CO'S,	41										21 58	UNKNOWN	163	JUN 11 1907	21 58		PAID IN FULL RETURNS ON ASSESSMENT ROLL
UNKNOWN	164	27	SAN DIEGO LAND & TOWN CO'S,	40										21 58	UNKNOWN	164	JUN 11 1907	21 58		PAID IN FULL RETURNS ON ASSESSMENT ROLL
UNKNOWN	165	27	SAN DIEGO LAND & TOWN CO'S,	39										21 58	UNKNOWN	165	JUN 11 1907	21 58		PAID IN FULL RETURNS ON ASSESSMENT ROLL
UNKNOWN	166	27	SAN DIEGO LAND & TOWN CO'S,	38										21 58	UNKNOWN	166	JUN 11 1907	21 58		PAID IN FULL RETURNS ON ASSESSMENT ROLL
UNKNOWN	167	27	SAN DIEGO LAND & TOWN CO'S,	37										21 58	UNKNOWN	167	JUN 11 1907	21 58		PAID IN FULL SUPT. STS. BY [Signature]
UNKNOWN	168	27	SAN DIEGO LAND & TOWN CO'S,	36										21 58	UNKNOWN	168	JUN 11 1907	21 58		PAID IN FULL RETURNS ON ASSESSMENT ROLL
UNKNOWN	169	27	SAN DIEGO LAND & TOWN CO'S,	35										21 58	UNKNOWN	169	JUN 11 1907	21 58		PAID IN FULL RETURNS ON ASSESSMENT ROLL
UNKNOWN	170	27	SAN DIEGO LAND & TOWN CO'S,	34										21 58	UNKNOWN	170	JUN 11 1907	21 58		PAID IN FULL RETURNS ON ASSESSMENT ROLL
UNKNOWN	171	27	SAN DIEGO LAND & TOWN CO'S,	33										21 58	UNKNOWN	171	JUN 11 1907	21 58		PAID IN FULL RETURNS ON ASSESSMENT ROLL
UNKNOWN	172	27	SAN DIEGO LAND & TOWN CO'S,	32										21 58	UNKNOWN	172	JUN 11 1907	21 58		PAID IN FULL RETURNS ON ASSESSMENT ROLL
UNKNOWN	173	27	SAN DIEGO LAND & TOWN CO'S,	31										21 58	UNKNOWN	173	JUN 11 1907	21 58		PAID IN FULL RETURNS ON ASSESSMENT ROLL
UNKNOWN	174	27	SAN DIEGO LAND & TOWN CO'S,	30										21 58	UNKNOWN	174	JUN 11 1907	21 58		PAID IN FULL RETURNS ON ASSESSMENT ROLL
UNKNOWN	175	27	SAN DIEGO LAND & TOWN CO'S,	29										21 58	UNKNOWN	175	JUN 11 1907	21 58		PAID IN FULL RETURNS ON ASSESSMENT ROLL
UNKNOWN	176	27	SAN DIEGO LAND & TOWN CO'S,	28										21 58	UNKNOWN	176	JUN 11 1907	21 58		PAID IN FULL RETURNS ON ASSESSMENT ROLL
UNKNOWN	177	27	SAN DIEGO LAND & TOWN CO'S,	27										21 58	UNKNOWN	177	JUN 11 1907	21 58		PAID IN FULL RETURNS ON ASSESSMENT ROLL

OWNERS	ASSESSED UPON				Assessment		Assessment		Assessment		Assessment		Total Assessment		Demands made upon as Owners	Assessment Numbers	Date of Demand 190	Assessment Due and Unpaid		SUBSEQUENT PAYMENTS
	Assessment Number	Block	Tract or Subdivision	Lot	Dollars	Cents	Dollars	Cents	Dollars	Cents	Dollars	Cents	Dollars	Cents				Dollars	Cents	
	178	27	SAN DIEGO LAND & TOWN CO'S,	26									21	11	UNKNOWN	178	JUN 11 1907	21	11	PAID IN FULL RET. ON ASSESSMENT ROLL
	179	27	SAN DIEGO LAND & TOWN CO'S,	25									17	33	UNKNOWN	179	JUN 11 1907	17	33	PAID IN FULL RET. ON ASSESSMENT ROLL
	180	27	SAN DIEGO LAND & TOWN CO'S,	1									13	7	UNKNOWN	180	JUN 11 1907	13	7	PAID IN FULL RET. ON ASSESSMENT ROLL
													#363768							

DIAGRAM

Executing Grant Avenue and its intersecting streets from the south line of 18th street to the north line of 24th street in the City of San Diego, California, on which sufficient survey was made on the 18th day of August 1886, with **Olaf Nelson** Surveyor, and to 20th day of September 1886, for the purpose of said Grant Avenue and its intersecting streets, and also to show the relative location of such districts, lot, blocks, parcels and sections of land, measured to the true and correct dimensions, as set out in the plat and map hereon, and also to show the results of said survey, as expressed in said plat and map, and also to show the corner, distance and bearing of each lot, parcel and section of land, and also to show the number of square feet and cubic feet contained in each lot, parcel and section of land, and also to show the number of the block, lot, parcel and section of land, and also to show the name of the owner of each lot, parcel and section of land, and also to show the name of the person who executed the said Grant Avenue and its intersecting streets, and also to show the name of the person who executed the said plat and map, and also to show the name of the person who executed the said survey, and also to show the name of the person who executed the said plat and map, and also to show the name of the person who executed the said survey.

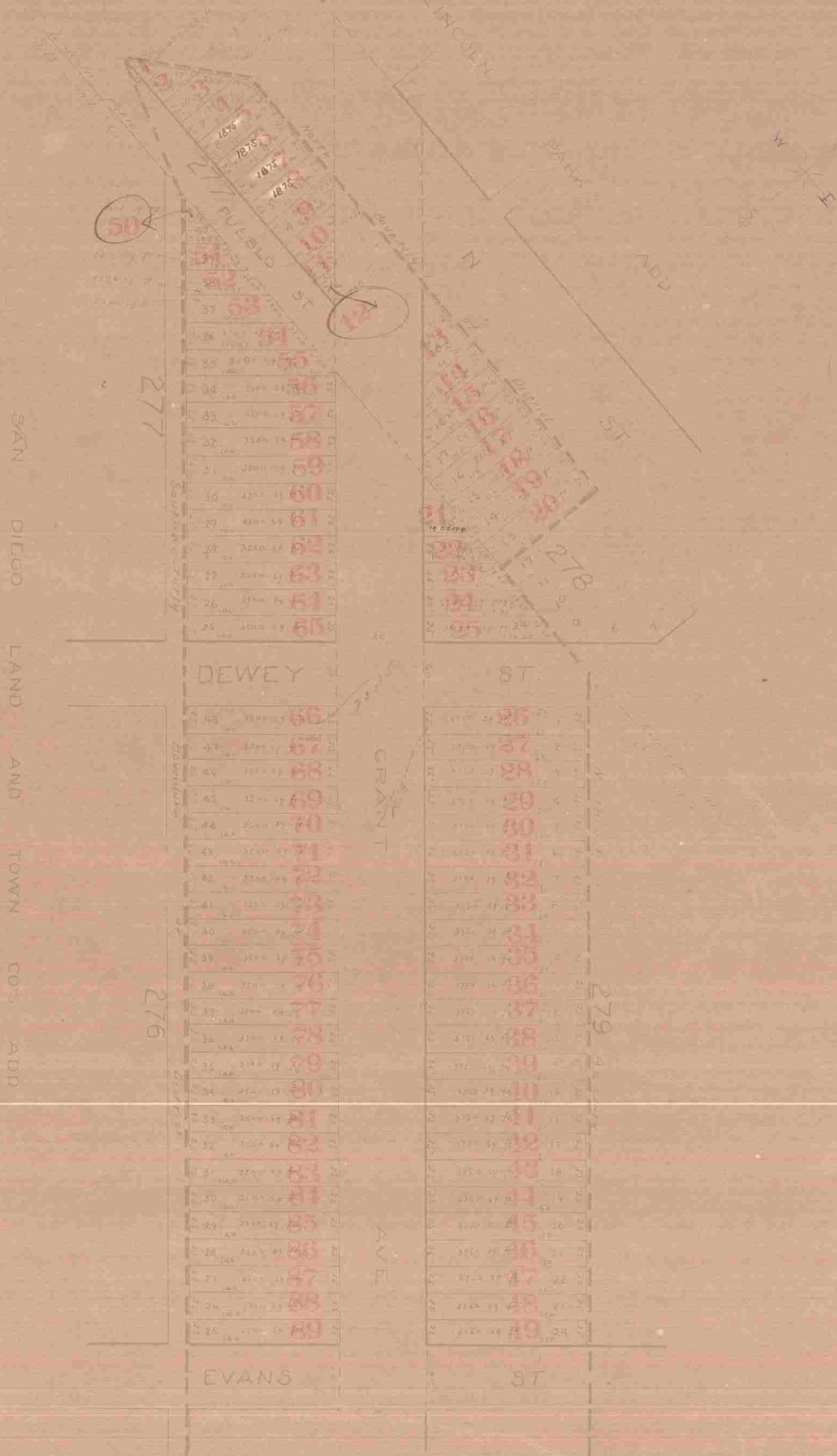

San Diego and North on the San Diego river and Town Company 1881
on the City of San Diego, California, on which sufficient survey was made on the 18th day of August 1886, for the purpose of said Grant Avenue and its intersecting streets, and also to show the relative location of such districts, lot, blocks, parcels and sections of land, measured to the true and correct dimensions, as set out in the plat and map hereon, and also to show the results of said survey, as expressed in said plat and map, and also to show the corner, distance and bearing of each lot, parcel and section of land, and also to show the number of square feet and cubic feet contained in each lot, parcel and section of land, and also to show the number of the block, lot, parcel and section of land, and also to show the name of the owner of each lot, parcel and section of land, and also to show the name of the person who executed the said Grant Avenue and its intersecting streets, and also to show the name of the person who executed the said plat and map, and also to show the name of the person who executed the said survey, and also to show the name of the person who executed the said plat and map, and also to show the name of the person who executed the said survey.

The City of San Diego and Town Company 1881
on the City of San Diego, California, on which sufficient survey was made on the 18th day of August 1886, for the purpose of said Grant Avenue and its intersecting streets, and also to show the relative location of such districts, lot, blocks, parcels and sections of land, measured to the true and correct dimensions, as set out in the plat and map hereon, and also to show the results of said survey, as expressed in said plat and map, and also to show the corner, distance and bearing of each lot, parcel and section of land, and also to show the number of square feet and cubic feet contained in each lot, parcel and section of land, and also to show the number of the block, lot, parcel and section of land, and also to show the name of the owner of each lot, parcel and section of land, and also to show the name of the person who executed the said Grant Avenue and its intersecting streets, and also to show the name of the person who executed the said plat and map, and also to show the name of the person who executed the said survey, and also to show the name of the person who executed the said plat and map, and also to show the name of the person who executed the said survey.

EVANS		ST.	
40	3700	181	1
41	3700	182	2
42	3700	183	3
43	3700	184	4
44	3700	185	5
45	3700	186	6
46	3700	187	7
47	3700	188	8
48	3700	189	9
49	3700	190	10
50	3700	191	11
51	3700	192	12
52	3700	193	13
53	3700	194	14
54	3700	195	15
55	3700	196	16
56	3700	197	17
57	3700	198	18
58	3700	199	19
59	3700	200	20
60	3700	201	21
61	3700	202	22
62	3700	203	23
63	3700	204	24
64	3700	205	25
65	3700	206	26
66	3700	207	27
67	3700	208	28
68	3700	209	29
69	3700	210	30
70	3700	211	31
71	3700	212	32
72	3700	213	33
73	3700	214	34
74	3700	215	35
75	3700	216	36
76	3700	217	37
77	3700	218	38
78	3700	219	39
79	3700	220	40
80	3700	221	41
81	3700	222	42
82	3700	223	43
83	3700	224	44
84	3700	225	45
85	3700	226	46
86	3700	227	47
87	3700	228	48
88	3700	229	49
89	3700	230	50
90	3700	231	51
91	3700	232	52
92	3700	233	53
93	3700	234	54
94	3700	235	55
95	3700	236	56
96	3700	237	57
97	3700	238	58
98	3700	239	59
99	3700	240	60
100	3700	241	61
101	3700	242	62
102	3700	243	63
103	3700	244	64
104	3700	245	65
105	3700	246	66
106	3700	247	67
107	3700	248	68
108	3700	249	69
109	3700	250	70
110	3700	251	71
111	3700	252	72
112	3700	253	73
113	3700	254	74
114	3700	255	75
115	3700	256	76
116	3700	257	77
117	3700	258	78
118	3700	259	79
119	3700	260	80
120	3700	261	81
121	3700	262	82
122	3700	263	83
123	3700	264	84
124	3700	265	85
125	3700	266	86
126	3700	267	87
127	3700	268	88
128	3700	269	89
129	3700	270	90
130	3700	271	91
131	3700	272	92
132	3700	273	93
133	3700	274	94
134	3700	275	95
135	3700	276	96
136	3700	277	97
137	3700	278	98
138	3700	279	99
139	3700	280	100
140	3700	281	101
141	3700	282	102
142	3700	283	103
143	3700	284	104
144	3700	285	105
145	3700	286	106
146	3700	287	107
147	3700	288	108
148	3700	289	109
149	3700	290	110
150	3700	291	111
151	3700	292	112
152	3700	293	113
153	3700	294	114
154	3700	295	115
155	3700	296	116
156	3700	297	117
157	3700	298	118
158	3700	299	119
159	3700	300	120
160	3700	301	121
161	3700	302	122
162	3700	303	123
163	3700	304	124
164	3700	305	125
165	3700	306	126
166	3700	307	127
167	3700	308	128
168	3700	309	129
169	3700	310	130
170	3700	311	131
171	3700	312	132
172	3700	313	133
173	3700	314	134
174	3700	315	135
175	3700	316	136
176	3700	317	137
177	3700	318	138
178	3700	319	139
179	3700	320	140

N. 1/2 Sec. 16, T. 37 N., R. 12 E., S. 1000 ft. x 1000 ft. lot
 containing 1/4 acre of land, more or less, situated in the
 City of San Diego, California, and being a part of the
 same as shown on the map of the City of San Diego,
 California, filed for record in the office of the
 County Clerk of San Diego County, California, on
 the 15th day of May, 1907.

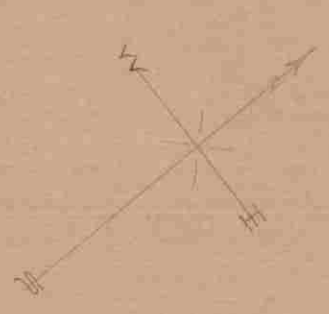

At said City of San Diego, California, this 16th day of May A. D. 1907
 George Hansen
 Superintendent of Streets of the City of San Diego, California

Recorded May 16 A. D. 1907
 George Hansen
 Superintendent of Streets of the City of San Diego, California

City of San Diego
County of San Diego
State of California

I, G. A. Hennessey, City Engineer of the City of San Diego, California, pursuant to Resolution No. 2932 passed by the Common Council of said City on the 1st day of October 1906, and approved by the Mayor of said City on the 3rd day of October 1906, directing me, as such engineer, to make and present to said Common Council a diagram of the property affected and benefited by the proposed work and improvement to be done on Grant Avenue between the North line of A Street and the west line of 28th Street, as described in Resolution of Intention No. 2764, passed by said Common Council on the 14th day of June 1906, and approved by the Mayor of said City on the 8th day of June 1906, and on file in the office of the Clerk of said City, herewith present this document consisting of 3 pages to said Common Council and to do every thing that page numbered one to 2 inclusive, thereof constitutes a true and correct description of the property to be assessed and benefited by said proposed work and improvement as directed in aforesaid Resolution of Intention, and to be assessed to pay the expenses of said work and improvement and said diagram shows each separate lot piece or parcel of land, the area in square feet of each such lot, piece or parcel of land, and the relative location of the same to the work proposed to be done all within the limits of the assessment as herein provided in said Resolution of Intention.

Dated, San Diego, Cal.

City Engineer of the City of San Diego, Cal.

City of San Diego
County of San Diego
State of California

I, J. F. Butler, City Clerk of the City of San Diego, California, do hereby certify the aforesaid diagram consisting of pages numbered one to 2, inclusive hereto by the Common Council of said City approved by Resolution No. 3287, passed by said Common Council on the 9th day of May 1907 and approved by the Mayor of said City on the 11th day of May 1907

J. F. Butler
City Clerk of the City of San Diego, California, and ex officio Clerk of the Common Council of the said City



Done at San Diego, California, May 16th 1907

Georges Xausu
Superintendent of Streets of the City of San Diego, California.

Recorded May 16th 1907

Georges Xausu
Superintendent of Streets of the City of San Diego, California.

I, Georges Xausu Superintendent of Streets of the City of San Diego, California, do hereby certify that all charges herein stated are correct, and that the computations and calculations of this Assessment are correct.

Georges Xausu
Superintendent of Streets of the City of San Diego, California.

Recorded May 16th 1907

Georges Xausu
Superintendent of Streets of the City of San Diego, California.

CERTIFICATE OF THE CITY ENGINEER.

I, G. A. d'Yencourt City Engineer of the City of San Diego, in the County of San Diego, State of California, do hereby certify that the work of grading from the North line of Grant Avenue Street line of 28th Street to the West Street was performed in accordance with the surveys and the engineering work done by me and under my direction; and that the quantities thereof were correctly given by me to the Superintendent of Streets, and said work is in accord with the official grade of said street.

Dated at San Diego, Calif., May 16th 1907
G. A. d'Yencourt
City Engineer of the City of San Diego, California.

Recorded May 16th 1907
Georges Xausu
Superintendent of Streets of the City of San Diego, California.

(Affiant's name).

Oscar Nelson
Subscribed and sworn to this 11th

day of June A. D. 1907, before me,

[SEAL] George Bowen
Notary Public.

Filed this 12th day of June A. D. 1907.

H. O. Braestway
Street Superintendent of the City of San Diego.

Recorded June 10th A. D. 1907

H. O. Braestway
Street Superintendent of the City of San Diego.

WARRANT.

By Virtue Hereof, I, Georges Xausu Street Superintendent of the City of San Diego, County of San Diego, and State of California, by virtue of the authority vested in me as said Street Superintendent, do authorize and empower Oscar Nelson his agents or assigns, to demand and receive the several assessments upon the assessment and diagram hereto attached, and this shall be his warrant for the same.

San Diego, May 16th A. D. 1907

Georges Xausu
Street Superintendent of City of San Diego.

Countersigned by

Geo. F. Forward
Mayor of City of San Diego.

Recorded May 16th A. D. 1907

Georges Xausu
Street Superintendent of City of San Diego.

CERTIFICATE OF RECORD.

I hereby complete and sign the foregoing record from page.....to page.....both inclusive, of the Assessment, Diagram, Warrant, Certificate of the City Engineer, Contractor's Return and also in the Book of "Contracts and Bonds," the recorded Contract and Bond, each numbered, all for the work therein described upon.....Street, from the.....line of.....Street, to the.....line of.....Street.

Office of the Street Superintendent, San Diego, California, this.....day of.....A. D. 190.....

Street Superintendent, City of San Diego.

In the Matter of Grading 'B' Street from the east line of 30th Street to the west line of 32nd Street

MARGIN

CONTRACTOR'S RETURN

ASSESSMENT NUMBER

Pursuant to Statute, I, George Hansen, as Street Superintendent of the City of San Diego, in the County of San Diego and State of California, do hereby assess and apportion, as shown hereinafter and in the diagram attached hereto, upon certain lots, portions of lots, and parcels of land, fronting on West 32nd Street in said city, from the east line of 30th Street to the west line of 32nd Street and on streets intersecting it between said lines, the sum of Six Thousand Three Hundred and Fifteen Dollars (\$6,357.15), to be paid to M. D. Woodbury, assignee of J. M. Robinson & J. B. Broadway his agents or assigns, to cover the sum due (including incidental expenses) for the work of Grading said B Street between said lines, as said work is more particularly specified in my official contract therefor with said M. D. Woodbury, assignee of J. M. Robinson & J. B. Broadway dated the 31st day of August A. D. 1907.

STATE OF CALIFORNIA, COUNTY OF SAN DIEGO, CITY OF SAN DIEGO, } ss.

L. Pletcher being duly sworn, says that he is the assignee contractor named in annexed Assessment, Diagram and Warrant; that said assessment for the total cost of certain street work upon B Street between 30th & 32nd in said city, as more fully described therein and in the contract for said work with said M. D. Woodbury, assignee of J. M. Robinson & J. B. Broadway made by the Superintendent of Streets in said city, dated the 31st day of August A. D. 1907, levied as therein described upon certain lots, portions of lots, or parcels of land, and the unknown owners thereof for the sum of Six Thousand Three Hundred and Fifteen Dollars (\$6,357.15) payable to M. D. Woodbury, assignee of J. M. Robinson & J. B. Broadway agents or assigns, was made, recorded and delivered by said Superintendent on the 27th day of May A. D. 1907, to affiant in behalf of said contractor; that there were attached to the same and delivered to the same in the same behalf, at the same time, by said Superintendent, his Diagram thereto attached, and a warrant in favor of M. D. Woodbury, assignee of J. M. Robinson & J. B. Broadway for collecting said assessment, upon which warrant this return is endorsed; that in the case of all assessments therein described, but not included in the following table, affiant has, since the date last aforesaid, in the manner hereinafter described and in behalf of said contractor, made demand upon and received full payment from the owners of each and all such assessed lots and lands; and that besides all personal demands, affiant did, whenever the name of the owner of the lot is stated as "unknown," on the assessment, on the 28th day of May A. D. 1907, within thirty days from the date of said warrant; and between the hours of 9 a. m. and 4 p. m., in behalf of said contractor, enter upon each of the corresponding lots, portions of lots and parcels of land assessed, and with said certificate, assessment, diagram and warrant, and in a loud, audible voice, publicly make demands for the payment of each of said assessments from the unknown owners thereof, upon each lot, portion of lot, or parcel of land, for each of its own assessments as specified in said assessment; and that whenever he found a building, tenant or occupant upon any of said premises, besides the public demand as aforesaid, he, at the same time, in the same behalf, presenting and exhibiting said certificate, assessment, diagram and warrant, in each instance, demanded from each tenant, or occupant, for the unknown owners, separately, the payment of each of said assessments upon said premises; and in the following table he states the name of such demandee, as "tenant," or "occupant," with the word "unknown;" but that, notwithstanding said demands, the following totals of said assessed sums, each separately demanded, and also the total, remain unpaid, to-wit:

TOTAL COST OF THE WORK IS \$ 6,357.15, AS FOLLOWS:

Table with 2 columns: Description and Amount. Includes items like '10635-1 cu. yd. cut @ 34¢', '10309-2 cu. yd. fill @ 20¢', 'Incidental Expenses', and 'Contract Cost'.

Table with 2 columns: Description and Amount. Includes 'City Engineer's Official Fees', 'Printing and Advertising', 'Special Superintendent's compensation', 'Incidental Expenses', and 'Contract Cost'.

DIVIDED AS FOLLOWS:

Main assessment table with columns: DESCRIPTION, Frontage, Cost of Cut, Cost of Fill, Incidental Expenses, Total Assessment, Number of Front Feet Assessed, Number of Feet, Rate per Front Foot Assessed. Includes rows for 'Frontage', 'Grading', 'Removal of Curbs', etc.

Table with columns: OWNERS, ASSESSED UPON (Tract or Subdivision, Lot, Front Feet, Feet on Crossing, Dollars, Cents), Frontage Assessment, Total Assessment, Demands made upon as Owners, Assessment Numbers, Date of Demand, Assessment Due and Unpaid, SUBSEQUENT PAYMENTS. Lists 15 lots assessed to E. W. MORSE, all with 'PAID IN FULL' status.

Continuation of the contractor's return text, detailing the assessment process and payment status for various lots.

OWNERS	ASSESSED UPON						Frontage Assessment		Special Assessment		Ordinary Assessment		Total Assessment		Demands made upon as Owners	Assessment Numbers	Date of Demand	Assessment Due and Unpaid		SUBSEQUENT PAYMENTS					
	Assessment Number	Block	Tract or Subdivision	Lot	Front Feet	Feet on Crossing	Dollars	Cents	Dollars	Cents	Dollars	Cents	Dollars	Cents				Dollars	Cents		Dollars	Cents			
UNKNOWN	16	92	E. W. MORSE		40	25	25					62	60	4	26			66	86	UNKNOWN	16	MAY 28 1907	66	86	PAID IN FULL
UNKNOWN	17	92	E. W. MORSE		41	25	25					62	60	4	26			66	86	UNKNOWN	17	MAY 28 1907	66	86	PAID IN FULL
UNKNOWN	18	92	E. W. MORSE		42	25	25					62	61	4	25			66	86	UNKNOWN	18	MAY 28 1907	66	86	PAID IN FULL
UNKNOWN	19	92	E. W. MORSE		43	25	25					62	60	4	26			66	86	UNKNOWN	19	MAY 28 1907	66	86	PAID IN FULL
UNKNOWN	20	92	E. W. MORSE		44	25	25					62	60	4	26			66	86	UNKNOWN	20	MAY 28 1907	66	86	PAID IN FULL
UNKNOWN	21	92	E. W. MORSE		45	25	25					62	60	4	25			66	85	UNKNOWN	21	MAY 28 1907	66	85	PAID IN FULL
UNKNOWN	22	92	E. W. MORSE		46	25	25					62	60	4	26			66	86	UNKNOWN	22	MAY 28 1907	66	86	PAID IN FULL
UNKNOWN	23	92	E. W. MORSE		47	25	25					62	61	4	25			66	86	UNKNOWN	23	MAY 28 1907	66	86	PAID IN FULL
UNKNOWN	24	92	E. W. MORSE		48	25	165					62	60	28	09			90	69	UNKNOWN	24	MAY 28 1907	90	69	PAID IN FULL
UNKNOWN	25	93	E. W. MORSE		24	25						62	60					62	60	UNKNOWN	25	MAY 28 1907	62	60	PAID IN FULL
UNKNOWN	26	93	E. W. MORSE		23	25						62	60					62	60	UNKNOWN	26	MAY 28 1907	62	60	PAID IN FULL
UNKNOWN	27	93	E. W. MORSE		22	25						62	61					62	61	UNKNOWN	27	MAY 28 1907	62	61	PAID IN FULL
UNKNOWN	28	93	E. W. MORSE		21	25						62	60					62	60	UNKNOWN	28	MAY 28 1907	62	60	PAID IN FULL
UNKNOWN	29	93	E. W. MORSE		20	25						62	60					62	60	UNKNOWN	29	MAY 28 1907	62	60	PAID IN FULL
UNKNOWN	30	93	E. W. MORSE		19	25						62	60					62	60	UNKNOWN	30	MAY 28 1907	62	60	PAID IN FULL
UNKNOWN	31	93	E. W. MORSE		18	25						62	60					62	60	UNKNOWN	31	MAY 28 1907	62	60	PAID IN FULL
UNKNOWN	32	93	E. W. MORSE		17	25						62	61					62	61	UNKNOWN	32	MAY 28 1907	62	61	PAID IN FULL
UNKNOWN	33	93	E. W. MORSE		16	25						62	60					62	60	UNKNOWN	33	MAY 28 1907	62	60	PAID IN FULL
UNKNOWN	34	93	E. W. MORSE		15	25						62	60					62	60	UNKNOWN	34	MAY 28 1907	62	60	PAID IN FULL
UNKNOWN	35	93	E. W. MORSE		14	25						62	60					62	60	UNKNOWN	35	MAY 28 1907	62	60	PAID IN FULL
UNKNOWN	36	93	E. W. MORSE		13	25						62	61					62	61	UNKNOWN	36	MAY 28 1907	62	61	PAID IN FULL
UNKNOWN	37	93	E. W. MORSE		12	25	25					62	60	4	25			66	85	UNKNOWN	37	MAY 28 1907	66	85	PAID IN FULL
UNKNOWN	38	93	E. W. MORSE		11	25	25					62	60	4	26			66	86	UNKNOWN	38	MAY 28 1907	66	86	PAID IN FULL
UNKNOWN	39	93	E. W. MORSE		10	25	25					62	60	4	26			66	86	UNKNOWN	39	MAY 28 1907	66	86	PAID IN FULL
UNKNOWN	40	93	E. W. MORSE		9	25	25					62	60	4	26			66	86	UNKNOWN	40	MAY 28 1907	66	86	PAID IN FULL
UNKNOWN	41	93	E. W. MORSE		8	25	25					62	61	4	25			66	86	UNKNOWN	41	MAY 28 1907	66	86	PAID IN FULL
UNKNOWN	42	93	E. W. MORSE		7	25	25					62	60	4	26			66	86	UNKNOWN	42	MAY 28 1907	66	86	PAID IN FULL
UNKNOWN	43	93	E. W. MORSE		6	25	25					62	60	4	26			66	86	UNKNOWN	43	MAY 28 1907	66	86	PAID IN FULL
UNKNOWN	44	93	E. W. MORSE		5	25	25					62	60	4	26			66	86	UNKNOWN	44	MAY 28 1907	66	86	PAID IN FULL
UNKNOWN	45	93	E. W. MORSE		4	25	25					62	61	4	25			66	86	UNKNOWN	45	MAY 28 1907	66	86	PAID IN FULL
UNKNOWN	46	93	E. W. MORSE		3	25	25					62	60	4	26			66	86	UNKNOWN	46	MAY 28 1907	66	86	PAID IN FULL
UNKNOWN	47	93	E. W. MORSE		2	25	25					62	60	4	26			66	86	UNKNOWN	47	MAY 28 1907	66	86	PAID IN FULL
UNKNOWN	48	93	E. W. MORSE		1	25	165					62	61	28	09			90	70	UNKNOWN	48	MAY 28 1907	90	70	PAID IN FULL
UNKNOWN	49	1	W. B. Grass Subd.	106	100	150						250	41	25	54	8	31	284	26	UNKNOWN	49	MAY 28 1907	284	26	PAID IN FULL
UNKNOWN	50	1	W. B. Grass Subd.	105		50								8	57	4	15	12	66	UNKNOWN	50	MAY 28 1907	12	66	PAID IN FULL
UNKNOWN	51	1	W. B. Grass Subd.	104		50								8	57	4	15	12	66	UNKNOWN	51	MAY 28 1907	12	66	PAID IN FULL
UNKNOWN	52	1	W. B. Grass Subd.	107	100	150						250	41	32	94	8	31	291	66	UNKNOWN	52	MAY 28 1907	291	66	PAID IN FULL
UNKNOWN	53	1	W. B. Grass Subd.	108		50								10	98	4	15	15	13	UNKNOWN	53	MAY 28 1907	15	13	PAID IN FULL
UNKNOWN	54	1	W. B. Grass Subd.	109		50								10	98	4	16	15	14	UNKNOWN	54	MAY 28 1907	15	14	PAID IN FULL
UNKNOWN	55	2	W. B. Grass Subd.	104		50								10	98	1	90	12	88	UNKNOWN	55	MAY 28 1907	12	88	PAID IN FULL
UNKNOWN	56	2	W. B. Grass Subd.	105		50								10	98	1	90	12	88	UNKNOWN	56	MAY 28 1907	12	88	PAID IN FULL
UNKNOWN	57	2	W. B. Grass Subd.	106	100	150						250	41	32	93	3	80	287	14	UNKNOWN	57	MAY 28 1907	287	14	PAID IN FULL
UNKNOWN	58	2	W. B. Grass Subd.	107	50							125	20	4	56			129	76	UNKNOWN	58	MAY 28 1907	129	76	PAID IN FULL
UNKNOWN	59	2	W. B. Grass Subd.	108	50							125	21			1	90	127	11	UNKNOWN	59	MAY 28 1907	127	11	PAID IN FULL
UNKNOWN	60	2	W. B. Grass Subd.	109	50							125	20			37		125	57	UNKNOWN	60	MAY 28 1907	125	57	PAID IN FULL
UNKNOWN	61	2	W. B. Grass Subd.	110	50							125	21					125	21	UNKNOWN	61	MAY 28 1907	125	21	PAID IN FULL
UNKNOWN	62	2	W. B. Grass Subd.	111	20							50	08					50	08	UNKNOWN	62	MAY 28 1907	50	08	PAID IN FULL
UNKNOWN	63	118	E. W. MORSE		24	25	165					62	61	28	09			90	70	UNKNOWN	63	MAY 28 1907	90	70	PAID IN FULL
UNKNOWN	64	118	E. W. MORSE		23	25	25					62	60	4	25			66	85	UNKNOWN	64	MAY 28 1907	66	85	PAID IN FULL
UNKNOWN	65	118	E. W. MORSE		22	25	25					62	60	4	26			66	86	UNKNOWN	65	MAY 28 1907	66	86	PAID IN FULL
UNKNOWN	66	118	E. W. MORSE		21	25	25					62	60	4	26			66	86	UNKNOWN	66	MAY 28 1907	66	86	PAID IN FULL
UNKNOWN	67	118	E. W. MORSE		20	25	25					62	61	4	25	19	11	85	97	UNKNOWN	67	MAY 28 1907	85	97	PAID IN FULL
UNKNOWN	68	118	E. W. MORSE		19	25	25					62	60	4	26			66	86	UNKNOWN	68	MAY 28 1907	66	86	PAID IN FULL
UNKNOWN	69	118	E. W. MORSE		18	25	25					62	60	4	26			66	86	UNKNOWN	69	MAY 28 1907	66	86	PAID IN FULL

OWNERS	ASSESSMENT		Grading Assessment		Determination Assessment		Total Assessment		Demands made upon as Owners	Assessment Numbers	Date of Demand 190...	Assessment Due and Unpaid		SUBSEQUENT PAYMENTS						
	Assess-Number	Block	Tract or Subdivision	Lot	Dollars	Cents	Dollars	Cents				Dollars	Cents		Dollars	Cents	Dollars	Cents		
UNKNOWN	70	118	E. W. MORSE	17	25	25	62	60	4	26		66	86	UNKNOWN	70	MAY 28 1907	66	86	PAID IN FULL RET. ON ASSESSMENT ROLL.	
UNKNOWN	71	118	E. W. MORSE	16	25	25	62	61	4	25	18	60	85	46	UNKNOWN	71	MAY 28 1907	85	46	PAID IN FULL RET. ON ASSESSMENT ROLL.
UNKNOWN	72	118	E. W. MORSE	15	25	25	62	60	4	26	46	50	113	36	UNKNOWN	72	MAY 28 1907	113	36	PAID IN FULL RET. ON ASSESSMENT ROLL.
UNKNOWN	73	118	E. W. MORSE	14	25	25	62	60	4	26	27	90	94	76	UNKNOWN	73	MAY 28 1907	94	76	PAID IN FULL RET. ON ASSESSMENT ROLL.
UNKNOWN	74	118	E. W. MORSE	13	25	25	62	60	4	25		66	85		UNKNOWN	74	MAY 28 1907	66	85	PAID IN FULL RET. ON ASSESSMENT ROLL.
UNKNOWN	75	118	E. W. MORSE	12	25		62	61				62	61		UNKNOWN	75	MAY 28 1907	62	61	PAID IN FULL RET. ON ASSESSMENT ROLL.
UNKNOWN	76	118	E. W. MORSE	11	25		62	60				62	60		UNKNOWN	76	MAY 28 1907	62	60	PAID IN FULL RET. ON ASSESSMENT ROLL.
UNKNOWN	77	118	E. W. MORSE	10	25	10	62	60			7	18	69	78	UNKNOWN	77	MAY 28 1907	69	78	PAID IN FULL RET. ON ASSESSMENT ROLL.
UNKNOWN	78	118	E. W. MORSE	9	25	5	62	60			3	59	66	19	UNKNOWN	78	MAY 28 1907	66	19	PAID IN FULL RET. ON ASSESSMENT ROLL.
UNKNOWN	79	118	E. W. MORSE	8	25		62	61				62	61		UNKNOWN	79	MAY 28 1907	62	61	PAID IN FULL RET. ON ASSESSMENT ROLL.
UNKNOWN	80	118	E. W. MORSE	7	25		62	60				62	60		UNKNOWN	80	MAY 28 1907	62	60	PAID IN FULL RET. ON ASSESSMENT ROLL.
UNKNOWN	81	118	E. W. MORSE	6	25		62	60				62	60		UNKNOWN	81	MAY 28 1907	62	60	PAID IN FULL RET. ON ASSESSMENT ROLL.
UNKNOWN	82	118	E. W. MORSE	5	25		62	60				62	60		UNKNOWN	82	MAY 28 1907	62	60	PAID IN FULL RET. ON ASSESSMENT ROLL.
UNKNOWN	83	118	E. W. MORSE	4	25		62	61				62	61		UNKNOWN	83	MAY 28 1907	62	61	PAID IN FULL RET. ON ASSESSMENT ROLL.
UNKNOWN	84	118	E. W. MORSE	3	25		62	60				62	60		UNKNOWN	84	MAY 28 1907	62	60	PAID IN FULL RET. ON ASSESSMENT ROLL.
UNKNOWN	85	118	E. W. MORSE	2	25		62	60				62	60		UNKNOWN	85	MAY 28 1907	62	60	PAID IN FULL RET. ON ASSESSMENT ROLL.
UNKNOWN	86	118	E. W. MORSE	1	25		62	61				62	61		UNKNOWN	86	MAY 28 1907	62	61	PAID IN FULL RET. ON ASSESSMENT ROLL.

#580952 #26730 #15745 #12288 #635715

A S S I G N M E N T.

On this 28th day of May, 1907, I, M. D. GOODBODY, for a valuable consideration do hereby transfer, set over and assign to M. F. HELLER and ED FLETCHER, of San Diego, California, all those certain and specified accounts due me, as itemized and set forth in the assessment and diagram hereto attached and made a part of this assignment, for grading "B" Street, from the East line of Thirtieth Street to the West line of Thirty-second Street, said accounts aggregating the sum of Six Thousand Three Hundred fifty-seven and 15/100 Dollars (\$6,357.15):

And I hereby further assign to said M. F. HELLER and ED FLETCHER any and all liens that may attach to the property described in said annexed and attached assessment and diagram by virtue of the work done by me in grading "B" Street, from the East line of Thirtieth Street to the West line of Thirty-second Street; and I hereby assign each and every of said accounts and each and every of said liens to secure the payment of the same, as fully as if each and every of said accounts and liens were separately and severally assigned by me to said M. F. HELLER and ED FLETCHER.

M. D. Goodbody

1
2
3
4
5
6
7
8
9
10
11
12
13
14
15
16
17
18
19
20
21
22
23
24
25
26
27
28

DIAGRAM

Exhibiting 31st Street and its intersecting streets from the 1st line of 30th Street to the West line of 32nd Street, in the City of San Diego, California, on which work has been done under my official contract as Street Superintendent of said city, with Mr. D. Goodbody, assignee of Mr. Williams (in Job Broadway) dated the 31st day of August, A. D. 1906, for the grading of said 31st Street, as is more particularly described in said contract; showing the relative location of each district, lot, portion of lot, or parcel of land assessed, to the work done; numbered in red ink to correspond with the red ink numbers in the assessment; and showing the number of feet fronting, assessed for said work contracted for and performed. Herein "No." is used for the word "number" and "ft." for the word "feet". The marks ' and " mean respectively "feet" and "inches." Figures in black ink next to property line show, each, the length of said line in feet. Other figures in black ink show the numbers of the lots.

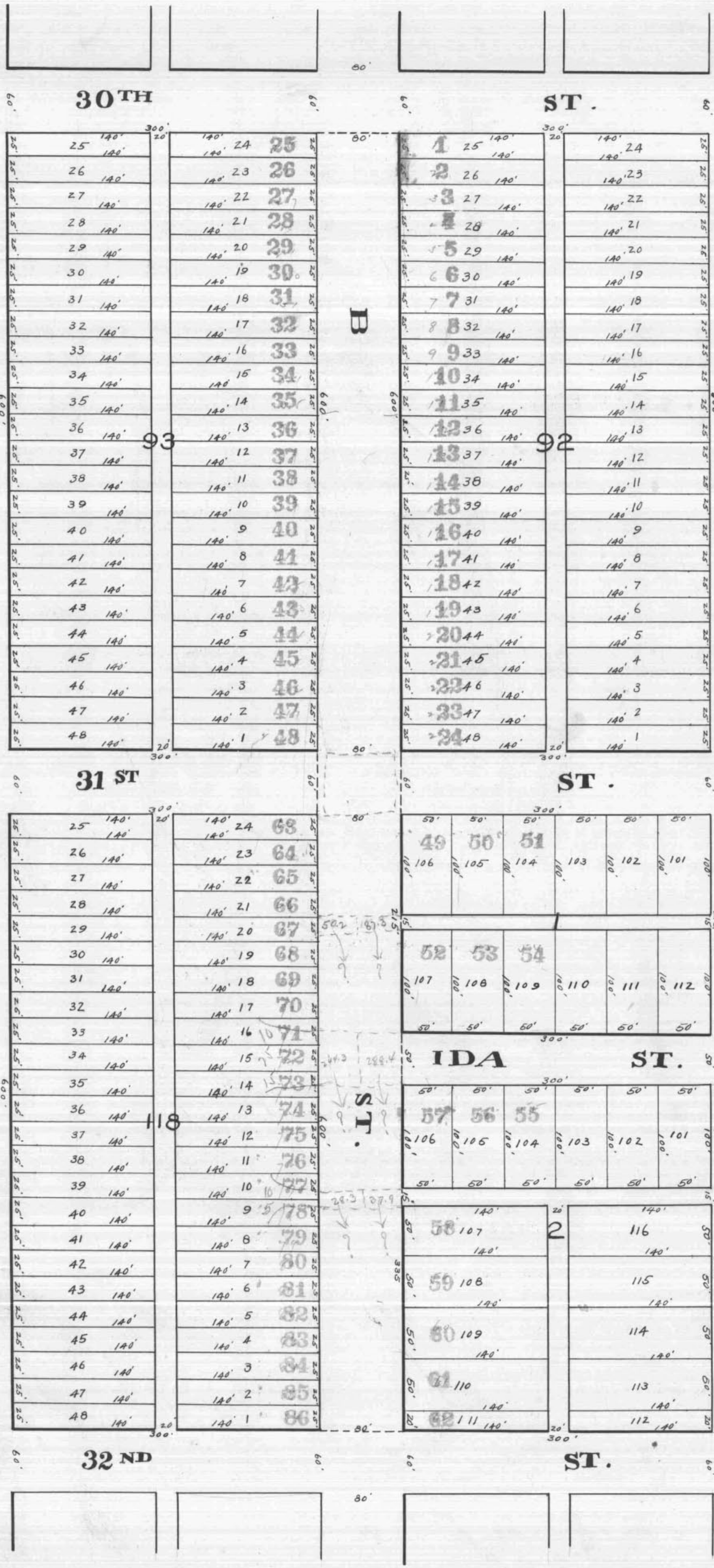

E. W. MORSE'S
ADD.

W. B. GROSS'
SUBD.

At said City of San Diego, California, this 27th day of May, A. D. 1907
George Hansen
 Superintendent of Streets of the City of San Diego, California
 Recorded May 27th A. D. 1907
George Hansen
 Superintendent of Streets of the City of San Diego, California

Done at San Diego, California, May 27th 1907

Georges Hauser
Superintendent of Streets of the City of San Diego, California.

Recorded May 27th 1907

Georges Hauser
Superintendent of Streets of the City of San Diego, California.

I, Georges Hauser Superintendent of Streets of the City of San Diego, California, do hereby certify that all charges herein stated are correct, and that the computations and calculations of this Assessment are correct.

Georges Hauser
Superintendent of Streets of the City of San Diego, California.

Recorded May 27th 1907

Georges Hauser
Superintendent of Streets of the City of San Diego, California.

CERTIFICATE OF THE CITY ENGINEER.

I, G. A. d'Neumour City Engineer of the City of San Diego, in the County of San Diego, State of California, do hereby certify that the work of grading Street 32nd from the East line of 30th Street to the West line of 32nd Street was performed in accordance with the surveys and the engineering work done by me and under my direction; and that the quantities thereof were correctly given by me to the Superintendent of Streets, and said work is in accord with the official grade of said street.

Dated at San Diego, Calif., May 27th 1907
G. A. d'Neumour
City Engineer of the City of San Diego, California.

Recorded May 27th 1907
Georges Hauser
Superintendent of Streets of the City of San Diego, California.

(Affiant's name).

Ed. Fletcher

Subscribed and sworn to this 28th day of May A. D. 1907, before me,

[SEAL] Georges Bowen
Notary Public.

Filed this 31st day of May A. D. 1907

Georges Hauser
Street Superintendent of the City of San Diego.

Recorded May 28th A. D. 1907

Georges Hauser
Street Superintendent of the City of San Diego.

WARRANT.

By Virtue Hereof, I, Georges Hauser Street Superintendent of the City of San Diego, County of San Diego, and State of California, by virtue of the authority vested in me as said Street Superintendent, do authorize and empower M. J. Goodbody, assignee of P. M. Robinson & Co. Brokers or assigns, to demand and receive the several assessments upon the assessment and diagram hereto attached, and this shall be his warrant for the same.

San Diego, May 27th A. D. 1907

Georges Hauser
Street Superintendent of City of San Diego.

Recorded May 27th A. D. 1907

Countersigned by

Ed. Fletcher
Mayor of City of San Diego.

Georges Hauser
Street Superintendent of City of San Diego.

CERTIFICATE OF RECORD.

I hereby complete and sign the foregoing record from page.....to page.....both inclusive, of the Assessment, Diagram, Warrant, Certificate of the City Engineer, Contractor's Return and also in the Book of "Contracts and Bonds," the recorded Contract and Bond, each numbered....., all for the work therein described upon.....Street, from the.....line of.....Street, to the.....line of.....Street.

Office of the Street Superintendent, San Diego, California, this.....day of.....A. D. 190.....

.....
Street Superintendent, City of San Diego.

In the Matter of Grading Watkins Avenue from the east line of Dale Street to the west line of 32nd Street

ASSESSMENT NUMBER

Pursuant to Statute, I, J. C. Brockway, as Street Superintendent of the City of San Diego and State of California, do hereby assess and apportion, as shown hereinafter and in the diagram attached hereto, upon certain lots, portions of lots, and parcels of land, fronting on Watkins Avenue in said city, from the east line of Dale Street to the west line of 32nd Street and on streets intersecting it between said lines, the sum of Four Thousand Dollars (\$4,097.93), to be paid to Olof Nelson agents or assigns, to cover the sum due (including incidental expenses) for the work of Grading said Watkins Avenue between said lines, as said work is more particularly specified in my official contract therefor with said Olof Nelson dated the 29th day of January A. D. 1907.

All of said work has been performed and materials furnished, complying with the specifications and under my direction, and to my satisfaction and acceptance. And because the names of the owners of said assessed property are unknown to me, I herewith write the word "Unknown" opposite the number of the lot and the amount assessed thereon, and the number of each lot, portion of lot, or portion of land assessed.

TOTAL COST OF THE WORK IS \$4,097.93, AS FOLLOWS:

<u>3730.7</u> <u>San Jacinto St</u> @ <u>39¢</u>	\$ <u>1,454.97</u>	INCIDENTAL EXPENSES:	City Engineer's Official Fees	\$ <u>105.00</u>
<u>4550.6</u> <u>San Jacinto St</u> @ <u>41¢</u>	\$ <u>1,867.76</u>		Printing and Advertising	\$ <u>28.20</u>
<u>Contract</u>	\$ <u>543.00</u>		Special Superintendent's compensation @ \$ <u>1.00</u> per day	\$ <u>143.20</u>
	\$		Incidental Expenses	\$ <u>143.20</u>
	\$		Contract Cost	\$ <u>2,954.72</u>
Contract Cost	\$ <u>2,954.72</u>	Total Cost	\$ <u>4,097.93</u>	

DIVIDED AS FOLLOWS:

DESCRIPTION	San Jacinto St		Cost of		Cost of		Incidental Expenses		Total Assessment		Number of Front Feet Assessed	Number of Feet Grading	Rate per Front Foot Assessed	
	San Jacinto St	San Jacinto St	San Jacinto St	San Jacinto St	San Jacinto St	San Jacinto St	San Jacinto St	San Jacinto St	San Jacinto St	San Jacinto St			Dollars	Cents
Frontage	3411 8	4535 4	1330 60	1950 22	3280 82	659 86	3940 68	2991					13179 517	
Intersections														
Deepened by Watkins	69 7	15 2	27 18	65 4	53 72	6 79	40 51				1288		0514 518	
31st by Watkins	249 2		97 19		97 19	14 55	116 74				1747		0668 23	
	3730 7	4550 6	1454 97	1956 76	3411 73	686	2040 97 93							

MARGIN
CONTRACTOR'S RETURN

STATE OF CALIFORNIA, COUNTY OF SAN DIEGO, CITY OF SAN DIEGO, } ss. Olof Nelson being duly sworn,

says that he is the contractor named in annexed Assessment, Diagram and Warrant; that said assessment for the total cost of certain street work upon Watkins Ave. between Dale and 32nd in said city, as more fully described therein and in the contract for said work with said Olof Nelson

made by the Superintendent of Streets in said city, dated the 29th day of January A. D. 1907, levied as therein described upon certain lots, portions of lots, or parcels of land, and the unknown owners thereof for the sum of Four Thousand and Ninety Seven and 93/100 Dollars (\$4,097.93) payable to Olof Nelson

agents or assigns, was made, recorded and delivered by said Superintendent on the 2nd day of July A. D. 1907, to affiant in behalf of said contractor; that there were attached to the same and delivered to the same in the same behalf, at the same time, by said Superintendent, his Diagram thereto attached, and a warrant in favor of Olof Nelson

for collecting said assessment, upon which warrant this return is endorsed; that in the case of all assessments therein described, but not included in the following table, affiant has, since the date last aforesaid, in the manner hereinafter described and in behalf of said contractor, made demand upon and received full payment from the owners of each and all such assessed lots and lands; and that besides all personal demands, affiant did, whenever the name of the owner of the lot is stated as "unknown," on the assessment, on the

23rd day of July A. D. 1907, within thirty days from the date of said warrant; and between the hours of 9 a. m. and 4 p. m., in behalf of said contractor, enter upon each of the corresponding lots, portions of lots and parcels of land assessed, and with said certificate, assessment, diagram and warrant, and in a loud, audible voice, publicly make demands for the payment of each of said assessments from the unknown owners thereof, upon each lot, portion of lot, or parcel of land, for each of its own assessments as specified in said assessment; and that whenever he found a building, tenant or occupant upon any of said premises, besides the public demand as aforesaid, he, at the same time, in the same behalf, presenting and exhibiting said certificate, assessment, diagram and warrant, in each instance, demanded from each tenant, or occupant, for the unknown owners, separately, the payment of each of said assessments upon said premises; and in the following table he states the name of such demandee, as "tenant," or "occupant," with the word "unknown;" but that, notwithstanding said demands, the following totals of said assessed sums, each separately demanded, and also the total, remain unpaid, to-wit:

OWNERS	ASSESSED UPON						Frontage Assessment		Assessment		Assessment		Assessment		Total Assessment		Demands made upon as Owners	Assessment Numbers	Date of Demand	Assessment Due and Unpaid		SUBSEQUENT PAYMENTS
	Assessment Number	Block	Tract or Subdivision	Lot	Front Feet	Feet on Crossing	Dollars	Cents	Dollars	Cents	Dollars	Cents	Dollars	Cents	Dollars	Cents				Dollars	Cents	
Unknown	1	60	Seaman & Choate	12	100			131	79					131	79			JUL 23 1907			PAID IN FULL RET. ON ASSESSMENT ROLL	
Unknown	2	60	Seaman & Choate	13	100			131	79					131	79			JUL 23 1907			PAID IN FULL RET. ON ASSESSMENT ROLL	
Unknown	3	53	Seaman & Choate	1	100			131	79					131	79			JUL 23 1907			PAID IN FULL RET. ON ASSESSMENT ROLL	
Unknown	4	53	Seaman & Choate	24	100			131	79					131	79			JUL 23 1907			PAID IN FULL RET. ON ASSESSMENT ROLL	
Unknown	5	61	Seaman & Choate	12	108	79		142	33	2	49			144	82			JUL 23 1907			PAID IN FULL SUPT. STS. BY	
Unknown	6	61	Seaman & Choate	11		25				79				79				JUL 23 1907			PAID IN FULL SUPT. STS. BY	
Unknown	7	61	Seaman & Choate	10		25				78				78				JUL 23 1907			PAID IN FULL SUPT. STS. BY	
Unknown	8	61	Seaman & Choate	9		25				79				79				JUL 23 1907			PAID IN FULL SUPT. STS. BY	
Unknown	9	61	Seaman & Choate	8		25				78				78				JUL 23 1907			PAID IN FULL SUPT. STS. BY	
Unknown	10	61	Seaman & Choate	7		25				79				79				JUL 23 1907			PAID IN FULL SUPT. STS. BY	
Unknown	11	52	Seaman & Choate	1	108	79		142	33	2	49			144	82			JUL 23 1907			PAID IN FULL RET. ON ASSESSMENT ROLL	
Unknown	12	52	Seaman & Choate	2		25				79				79				JUL 23 1907			PAID IN FULL RET. ON ASSESSMENT ROLL	
Unknown	13	52	Seaman & Choate	3		25				78				78				JUL 23 1907			PAID IN FULL RET. ON ASSESSMENT ROLL	
Unknown	14	52	Seaman & Choate	4		25				79				79				JUL 23 1907			PAID IN FULL RET. ON ASSESSMENT ROLL	
Unknown	15	52	Seaman & Choate	5		25				78				78				JUL 23 1907			PAID IN FULL RET. ON ASSESSMENT ROLL	

78

OWNERS	ASSESSED UPON						Frontage Assessment		Assessment		Assessment		Assessment		Total Assessment		Demands made upon as Owners	Assessment Numbers	Date of Demand	Assessment Due and Unpaid		SUBSEQUENT PAYMENTS
	Assessment Number	Block	Tract or Subdivision	Lot	Front Feet	Feet on Crossing	Dollars	Cents	Dollars	Cents	Dollars	Cents	Dollars	Cents	Dollars	Cents				Dollars	Cents	
							1907	1908	1909	1910	1911	1912	1913	1914								
Unknown	16	52	Seaman & Choate	6	25											79			JUL 23 1907		PAID IN FULL RET. ON ASSESSMENT ROLL.	
Unknown	17	4	Watkins & Biddle	1	25	165		32	94							519			JUL 23 1907		PAID IN FULL SUPT. STS. BY	
Unknown	18	4	Watkins & Biddle	2	25	25		32	95							79			JUL 23 1907		PAID IN FULL SUPT. STS. BY	
Unknown	19	4	Watkins & Biddle	3	25	25		32	95							79			JUL 23 1907		PAID IN FULL SUPT. STS. BY	
Unknown	20	4	Watkins & Biddle	4	25	25		32	95							78			JUL 23 1907		PAID IN FULL SUPT. STS. BY	
Unknown	21	4	Watkins & Biddle	5	25	25		32	95							79			JUL 23 1907		PAID IN FULL RET. ON ASSESSMENT ROLL.	
Unknown	22	4	Watkins & Biddle	6	25	25		32	95							78			JUL 23 1907		PAID IN FULL RET. ON ASSESSMENT ROLL.	
Unknown	23	4	Watkins & Biddle	7	25	25		32	95							79			JUL 23 1907		PAID IN FULL RET. ON ASSESSMENT ROLL.	
Unknown	24	4	Watkins & Biddle	8	25	25		32	95							78			JUL 23 1907		PAID IN FULL RET. ON ASSESSMENT ROLL.	
Unknown	25	4	Watkins & Biddle	9	25	25		32	95							79			JUL 23 1907		PAID IN FULL RET. ON ASSESSMENT ROLL.	
Unknown	26	4	Watkins & Biddle	10	25	25		32	95							78			JUL 23 1907		PAID IN FULL RET. ON ASSESSMENT ROLL.	
Unknown	27	4	Watkins & Biddle	11	25	25		32	95							79			JUL 23 1907		PAID IN FULL RET. ON ASSESSMENT ROLL.	
Unknown	28	4	Watkins & Biddle	12	25	25		32	95							78			JUL 23 1907		PAID IN FULL RET. ON ASSESSMENT ROLL.	
Unknown	29	1	Watkins & Biddle	48	25	165		32	95							519		Unknown	29	JUL 23 1907	38	PAID IN FULL CONTRACTORS RECPT
Unknown	30	1	Watkins & Biddle	47	25	25		32	95							79		Unknown	30	JUL 23 1907	33	PAID IN FULL CONTRACTORS RECPT
Unknown	31	1	Watkins & Biddle	46	25	25		32	95							78		Unknown	31	JUL 23 1907	33	PAID IN FULL CONTRACTORS RECPT
Unknown	32	1	Watkins & Biddle	45	25	25		32	94							79		Unknown	32	JUL 23 1907	33	PAID IN FULL CONTRACTORS RECPT
Unknown	33	1	Watkins & Biddle	44	25	25		32	95							78		Unknown	33	JUL 23 1907	33	PAID IN FULL CONTRACTORS RECPT
Unknown	34	1	Watkins & Biddle	43	25	25		32	95							79		Unknown	34	JUL 23 1907	33	PAID IN FULL CONTRACTORS RECPT
Unknown	35	1	Watkins & Biddle	42	25	25		32	95							78		Unknown	35	JUL 23 1907	33	PAID IN FULL CONTRACTORS RECPT
Unknown	36	1	Watkins & Biddle	41	25	25		32	95							79		Unknown	36	JUL 23 1907	33	PAID IN FULL CONTRACTORS RECPT
Unknown	37	1	Watkins & Biddle	40	25	25		32	95							78		Unknown	37	JUL 23 1907	33	PAID IN FULL CONTRACTORS RECPT
Unknown	38	1	Watkins & Biddle	39	25	25		32	95							79		Unknown	38	JUL 23 1907	33	PAID IN FULL CONTRACTORS RECPT
Unknown	39	1	Watkins & Biddle	38	25	25		32	95							79		Unknown	39	JUL 23 1907	33	PAID IN FULL CONTRACTORS RECPT
Unknown	40	1	Watkins & Biddle	37	25	25		32	95							79		Unknown	40	JUL 23 1907	33	PAID IN FULL CONTRACTORS RECPT
Unknown	41	1	Watkins & Biddle	36	25	25		32	95							167		Unknown	41	JUL 23 1907	34	PAID IN FULL CONTRACTORS RECPT
Unknown	42	1	Watkins & Biddle	35	25	25		32	94							167		Unknown	42	JUL 23 1907	34	PAID IN FULL CONTRACTORS RECPT
Unknown	43	1	Watkins & Biddle	34	25	25		32	95							167		Unknown	43	JUL 23 1907	34	PAID IN FULL CONTRACTORS RECPT
Unknown	44	1	Watkins & Biddle	33	25	25		32	95							167		Unknown	44	JUL 23 1907	34	PAID IN FULL CONTRACTORS RECPT
Unknown	45	1	Watkins & Biddle	32	25	25		32	95							167		Unknown	45	JUL 23 1907	34	PAID IN FULL CONTRACTORS RECPT
Unknown	46	1	Watkins & Biddle	31	25	25		32	95							167		Unknown	46	JUL 23 1907	34	PAID IN FULL CONTRACTORS RECPT
Unknown	47	1	Watkins & Biddle	30	25	25		32	95							167		Unknown	47	JUL 23 1907	34	PAID IN FULL CONTRACTORS RECPT
Unknown	48	1	Watkins & Biddle	29	25	25		32	95							167		Unknown	48	JUL 23 1907	34	PAID IN FULL CONTRACTORS RECPT
Unknown	49	1	Watkins & Biddle	28	25	25		32	95							167		Unknown	49	JUL 23 1907	34	PAID IN FULL CONTRACTORS RECPT
Unknown	50	1	Watkins & Biddle	27	25	25		32	95							167		Unknown	50	JUL 23 1907	34	PAID IN FULL CONTRACTORS RECPT
Unknown	51	1	Watkins & Biddle	26	25	25		32	95							167		Unknown	51	JUL 23 1907	34	PAID IN FULL CONTRACTORS RECPT
Unknown	52	1	Watkins & Biddle	25	25	165		32	95							11103		Unknown	52	JUL 23 1907	43	PAID IN FULL CONTRACTORS RECPT
Unknown	53	2	Watkins & Biddle	48	25	165		32	95							11103		Unknown	53	JUL 23 1907	43	PAID IN FULL CONTRACTORS RECPT
Unknown	54	2	Watkins & Biddle	47	25	25		32	95							167		Unknown	54	JUL 23 1907	34	PAID IN FULL CONTRACTORS RECPT
Unknown	55	2	Watkins & Biddle	46	25	25		32	94							167		Unknown	55	JUL 23 1907	34	PAID IN FULL CONTRACTORS RECPT
Unknown	56	2	Watkins & Biddle	45	25	25		32	95							167		Unknown	56	JUL 23 1907	34	PAID IN FULL CONTRACTORS RECPT
Unknown	57	2	Watkins & Biddle	44	25	25		32	95							167		Unknown	57	JUL 23 1907	34	PAID IN FULL CONTRACTORS RECPT
Unknown	58	2	Watkins & Biddle	43	25	25		32	95							167		Unknown	58	JUL 23 1907	34	PAID IN FULL CONTRACTORS RECPT
Unknown	59	2	Watkins & Biddle	42	25	25		32	95							167		Unknown	59	JUL 23 1907	34	PAID IN FULL CONTRACTORS RECPT
Unknown	60	2	Watkins & Biddle	41	25	25		32	95							167		Unknown	60	JUL 23 1907	34	PAID IN FULL CONTRACTORS RECPT
Unknown	61	2	Watkins & Biddle	40	25	25		32	95							167		Unknown	61	JUL 23 1907	34	PAID IN FULL CONTRACTORS RECPT
Unknown	62	2	Watkins & Biddle	39	25	25		32	95							167		Unknown	62	JUL 23 1907	34	PAID IN FULL CONTRACTORS RECPT
Unknown	63	2	Watkins & Biddle	38	25	25		32	95							167		Unknown	63	JUL 23 1907	34	PAID IN FULL CONTRACTORS RECPT
Unknown	64	2	Watkins & Biddle	37	25	18 ³⁵		32	95							123		Unknown	64	JUL 23 1907	34	PAID IN FULL CONTRACTORS RECPT
Unknown	65	4	Watkins & Biddle	13	25	25		32	95							167		Unknown	65	JUL 23 1907	34	PAID IN FULL CONTRACTORS RECPT
Unknown	66	4	Watkins & Biddle	14	25	25		32	95							167		Unknown	66	JUL 23 1907	34	PAID IN FULL CONTRACTORS RECPT
Unknown	67	4	Watkins & Biddle	15	25	25		32	95							167			JUL 23 1907		PAID IN FULL	
Unknown	68	4	Watkins & Biddle	16	25	25		32	95							167			JUL 23 1907		PAID IN FULL	
Unknown	69	4	Watkins & Biddle	17	25	25		32	94							167			JUL 23 1907		PAID IN FULL	

OWNERS	ASSESSED UPON				Assessment		Assessment		Assessment		Assessment		Total Assessment		Demands made upon as Owners	Assessment Numbers	Date of Demand	Assessment Due and Unpaid		SUBSEQUENT PAYMENTS
	Assessment Number	Block	Tract or Subdivision	Lot	Dollars	Cents	Dollars	Cents	Dollars	Cents	Dollars	Cents	Dollars	Cents				Dollars	Cents	
					190		Dollars	Cents												
Unknown	70	4	Watkins & Biddle	18 25 25	32	95	167							3462		JUL 23 1907			PAID IN FULL RET. ON ASSESSMENT ROLL	
Unknown	71	4	Watkins & Biddle	19 25 25	32	95	167							3462		JUL 23 1907			PAID IN FULL RET. ON ASSESSMENT ROLL	
Unknown	72	4	Watkins & Biddle	20 25 25	32	95	167							3462		JUL 23 1907			PAID IN FULL RET. ON ASSESSMENT ROLL	
Unknown	73	4	Watkins & Biddle	21 25 25	32	95	167							3462		JUL 23 1907			PAID IN FULL RET. ON ASSESSMENT ROLL	
Unknown	74	4	Watkins & Biddle	22 25 25	32	95	167							3462		JUL 23 1907			PAID IN FULL RET. ON ASSESSMENT ROLL	
Unknown	75	4	Watkins & Biddle	23 25 25	32	95	167							3462		JUL 23 1907			PAID IN FULL RET. ON ASSESSMENT ROLL	
Unknown	76	4	Watkins & Biddle	24 25 165	32	95	1103							4398		JUL 23 1907			PAID IN FULL RET. ON ASSESSMENT ROLL	
Unknown	77	3	Watkins & Biddle	1 25 165	32	94	1103							4397	Unknown	77	JUL 23 1907	4397		PAID IN FULL RET. ON ASSESSMENT ROLL
Unknown	78	3	Watkins & Biddle	2 25 25	32	95	167							3462	Unknown	78	JUL 23 1907	3462		PAID IN FULL RET. ON ASSESSMENT ROLL
Unknown	79	3	Watkins & Biddle	3 25 25	32	95	167							3462	Unknown	79	JUL 23 1907	3462		PAID IN FULL RET. ON ASSESSMENT ROLL
Unknown	80	3	Watkins & Biddle	4 25 25	32	95	167							3462	Unknown	80	JUL 23 1907	3462		PAID IN FULL RET. ON ASSESSMENT ROLL
Unknown	81	3	Watkins & Biddle	5 25 25	32	95	167							3462	Unknown	81	JUL 23 1907	3462		PAID IN FULL RET. ON ASSESSMENT ROLL
Unknown	82	3	Watkins & Biddle	6 25 25	32	95	167							3462	Unknown	82	JUL 23 1907	3462		PAID IN FULL RET. ON ASSESSMENT ROLL
Unknown	83	3	Watkins & Biddle	7 25 25	32	95	167							3462	Unknown	83	JUL 23 1907	3462		PAID IN FULL RET. ON ASSESSMENT ROLL
Unknown	84	3	Watkins & Biddle	8 25 25	32	95	167							3462	Unknown	84	JUL 23 1907	3462		PAID IN FULL RET. ON ASSESSMENT ROLL
Unknown	85	3	Watkins & Biddle	9 25 25	32	95	167							3462		JUL 23 1907			PAID IN FULL Supt. Sts. By	
Unknown	86	3	Watkins & Biddle	10 25 25	32	95	167							3462		JUL 23 1907			PAID IN FULL Supt. Sts. By	
Unknown	87	3	Watkins & Biddle	11 25 25	32	95	167							3462	Unknown	87	JUL 23 1907	3462		PAID IN FULL RET. ON ASSESSMENT ROLL
Unknown	88	3	Watkins & Biddle	12 25 185	32	95	125							3420	Unknown	88	JUL 23 1907	3420		PAID IN FULL RET. ON ASSESSMENT ROLL
Unknown	89	3	Watkins & Biddle	13 25	32	94								3294	Unknown	89	JUL 23 1907	3294		PAID IN FULL RET. ON ASSESSMENT ROLL
Unknown	90	3	Watkins & Biddle	14 25	32	95								3295	Unknown	90	JUL 23 1907	3295		PAID IN FULL RET. ON ASSESSMENT ROLL
Unknown	91	3	Watkins & Biddle	15 25	32	95								3295	Unknown	91	JUL 23 1907	3295		PAID IN FULL RET. ON ASSESSMENT ROLL
Unknown	92	3	Watkins & Biddle	16 25	32	95								3295	Unknown	92	JUL 23 1907	3295		PAID IN FULL RET. ON ASSESSMENT ROLL
Unknown	93	3	Watkins & Biddle	17 25	32	95								3295	Unknown	93	JUL 23 1907	3295		PAID IN FULL RET. ON ASSESSMENT ROLL
Unknown	94	3	Watkins & Biddle	18 25	32	95								3295	Unknown	94	JUL 23 1907	3295		PAID IN FULL RET. ON ASSESSMENT ROLL
Unknown	95	3	Watkins & Biddle	19 25	32	95								3295	Unknown	95	JUL 23 1907	3295		PAID IN FULL RET. ON ASSESSMENT ROLL
Unknown	96	3	Watkins & Biddle	20 25	32	95								3295	Unknown	96	JUL 23 1907	3295		PAID IN FULL RET. ON ASSESSMENT ROLL
Unknown	97	3	Watkins & Biddle	21 25	32	95								3295	Unknown	97	JUL 23 1907	3295		PAID IN FULL RET. ON ASSESSMENT ROLL
Unknown	98	3	Watkins & Biddle	22 25	32	95								3295	Unknown	98	JUL 23 1907	3295		PAID IN FULL RET. ON ASSESSMENT ROLL
Unknown	99	3	Watkins & Biddle	23 25	32	95								3295	Unknown	99	JUL 23 1907	3295		PAID IN FULL RET. ON ASSESSMENT ROLL
Unknown	100	3	Watkins & Biddle	24 122	16	21								1621	Unknown	100	JUL 23 1907	1621		PAID IN FULL RET. ON ASSESSMENT ROLL
Unknown	101	2	Watkins & Biddle	36 25	32	95								3295	Unknown	101	JUL 23 1907	3295		PAID IN FULL Supt. Sts. By
Unknown	102	2	Watkins & Biddle	35 25	32	95								3295	Unknown	102	JUL 23 1907	3295		PAID IN FULL Supt. Sts. By
Unknown	103	2	Watkins & Biddle	34 25	32	95								3295	Unknown	103	JUL 23 1907	3295		PAID IN FULL Supt. Sts. By
Unknown	104	2	Watkins & Biddle	33 25	32	95								3295	Unknown	104	JUL 23 1907	3295		PAID IN FULL Supt. Sts. By
Unknown	105	2	Watkins & Biddle	32 25	32	95								3295	Unknown	105	JUL 23 1907	3295		PAID IN FULL Supt. Sts. By
Unknown	106	2	Watkins & Biddle	31 25	32	95								3295	Unknown	106	JUL 23 1907	3295		PAID IN FULL Supt. Sts. By
Unknown	107	2	Watkins & Biddle	30 25	32	95								3295	Unknown	107	JUL 23 1907	3295		PAID IN FULL Supt. Sts. By
Unknown	108	7	Watkins & Biddle	29 25	32	95								3295	Unknown	108	JUL 23 1907	3295		PAID IN FULL Supt. Sts. By
Unknown	109	2	Watkins & Biddle	28 25	32	95								3295	Unknown	109	JUL 23 1907	3295		PAID IN FULL Supt. Sts. By
Unknown	110	2	Watkins & Biddle	27 25	32	95								3295	Unknown	110	JUL 23 1907	3295		PAID IN FULL Supt. Sts. By
Unknown	111	2	Watkins & Biddle	26 25	32	95								3295	Unknown	111	JUL 23 1907	3295		PAID IN FULL Supt. Sts. By
Unknown	112	2	Watkins & Biddle	25 112	15	42								1542	Unknown	112	JUL 23 1907	1542		PAID IN FULL Supt. Sts. By
					# 39468		# 15725						# 409793							

DIAGRAM

Exhibiting Watkins Ave. Street and its intersecting streets from the east line of W Street to the west line of 32nd Street,

in the City of San Diego, California, on which work has been done under my official contract as Street Superintendent of said city, with Olaf Krum dated the 29th day of January A. D. 1907, for the grading of said Watkins Ave. Street, as is more particularly described in said contract; showing the relative location of each district, lot, portion of lot, or parcel of land assessed, to the work done; numbered in red ink to correspond with the red ink numbers in the assessment; and showing the number of feet fronting, assessed for said work contracted for and performed. Herein "No." is used for the word "number" and "ft." for the word "feet". The marks ' and " mean respectively "feet" and "inches." Figures in black ink next to property line show, each, the length of said line in feet. Other figures in black ink show the numbers of the lots.

SEAMAN & CHOATE

WATKINS & BIDDLE

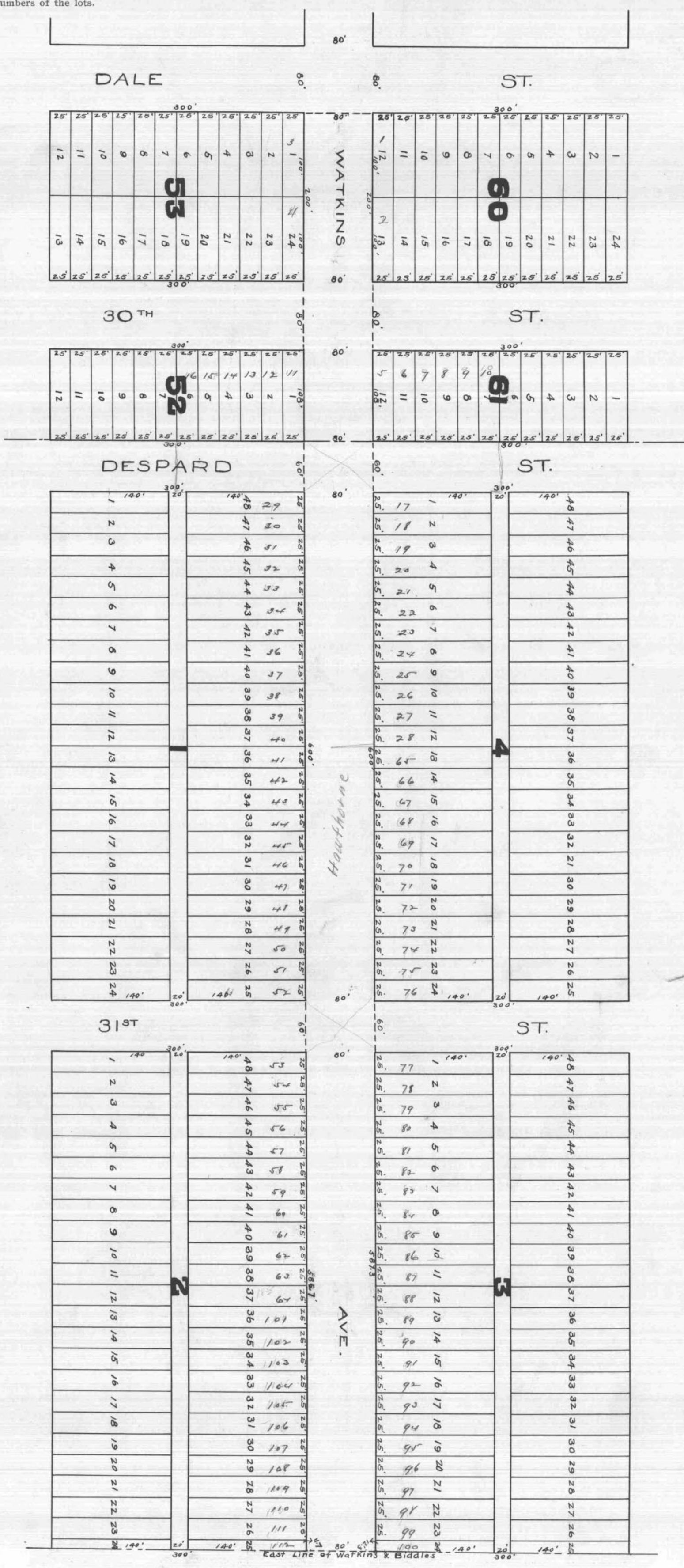

At said City of San Diego, California, this 29th day of July A. D. 1907

J. G. BROOKWAY,
Superintendent of Streets of the City of San Diego, California

Recorded July 29th A. D. 1907

J. G. BROOKWAY,
Superintendent of Streets of the City of San Diego, California

Done at San Diego, California, July 2nd 1907.

J. G. BROCKWAY,
Superintendent of Streets of the City of San Diego, California.

Recorded July 2nd 1907.

J. G. BROCKWAY,
Superintendent of Streets of the City of San Diego, California.

I, J. G. BROCKWAY, Superintendent of Streets of the City of San Diego, California, do hereby certify that all charges herein stated are correct, and that the computations and calculations of this Assessment are correct.

J. G. BROCKWAY,
Superintendent of Streets of the City of San Diego, California.

Recorded July 2nd 1907.

J. G. BROCKWAY,
Superintendent of Streets of the City of San Diego, California.

CERTIFICATE OF THE CITY ENGINEER.

I, A. A. Lamm City Engineer of the City of San Diego, in the County of San Diego, State of California, do hereby certify that the work of Grading Washington St. from the east line of 7th Street to the west line of 7th Street was performed in accordance with the surveys and the engineering work done by me and under my direction; and that the quantities thereof were correctly given by me to the Superintendent of Streets, and said work is in accord with the official grade of said street.

Dated at San Diego, Calif., July 2nd 1907.
A. A. Lamm
City Engineer of the City of San Diego, California.

Recorded July 2nd 1907.
J. G. BROCKWAY,
Superintendent of Streets of the City of San Diego, California.

(Affiant's name).

Alof Nelson
Subscribed and sworn to this 24th

day of July A. D. 1907, before me,

[SEAL] Geo. W. Bowler
Notary Public.

Filed this 24th day of July A. D. 1907.

J. C. Brockway
Street Superintendent of the City of San Diego.

Recorded July 24 A. D. 1907.

J. C. Brockway
Street Superintendent of the City of San Diego.

WARRANT.

By Virtue Hereof, I, J. G. BROCKWAY, Street Superintendent of the City of San Diego, County of San Diego, and State of California, by virtue of the authority vested in me as said Street Superintendent, do authorize and empower Alof Nelson & Co. agents or assigns, to demand and receive the several assessments upon the assessment and diagram hereto attached, and this shall be his warrant for the same.

San Diego, July 2nd A. D. 1907.

J. G. BROCKWAY,
Street Superintendent of City of San Diego.

Recorded July 2nd A. D. 1907.

Countersigned by

John Forward
Mayor of City of San Diego.

J. G. BROCKWAY,
Street Superintendent of City of San Diego.

CERTIFICATE OF RECORD.

I hereby complete and sign the foregoing record from page..... to page..... both inclusive, of the Assessment, Diagram, Warrant, Certificate of the City Engineer, Contractor's Return and also in the Book of "Contracts and Bonds," the recorded Contract and Bond, each numbered....., all for the work therein described upon..... Street, from the..... line of..... Street, to the..... line of..... Street.

Office of the Street Superintendent, San Diego, California, this..... day of..... A. D. 190.....

.....
Street Superintendent, City of San Diego.

In the Matter of Grading Julian Avenue from the South line of Sherman's Addition to the North line of Marcey Avenue

MARGIN

CONTRACTOR'S RETURN

ASSESSMENT NUMBER
Pursuant to Statute, I, J. C. Brockway, as Street Superintendent of the City of San Diego, in the County of San Diego and State of California, do hereby assess and apportion, as shown hereinafter and in the diagram attached hereto, upon certain lots, portions of lots, and parcels of land, fronting on Julian Avenue in said city, from the South line of Sherman's Add. to the North line of Marcey Avenue and on streets intersecting it between said lines, the sum of Four Thousand Nine Hundred forty nine and 46/100 Dollars (\$4949.46), to be paid to John Engelbreten His agents or assigns, to cover the sum due (including incidental expenses) for the work of grading said Julian Avenue between said lines, as said work is more particularly specified in my official contract therewith said John Engelbreten dated the 20th day of September A. D. 1906

STATE OF CALIFORNIA, COUNTY OF SAN DIEGO, CITY OF SAN DIEGO, ss.

John Engelbreten being duly sworn, says that he is the contractor named in annexed Assessment, Diagram and Warrant; that said assessment for the total cost of certain street work upon Julian Avenue between Sherman's Add. and Marcey Avenue in said city, as more fully described therein and in the contract for said work with said John Engelbreten made by the Superintendent of Streets in said city, dated the 20th day of September A. D. 1906, levied as therein described upon certain lots, portions of lots, or parcels of land, and the unknown owners thereof for the sum of Four thousand nine hundred and forty nine and 46/100 Dollars (\$4949.46) payable to John Engelbreten agents or assigns, was made, recorded and delivered by said Superintendent on the 15th day of July A. D. 1907, to affiant in behalf of said contractor, that there were attached to the same and delivered to the same in the same behalf, at the same time, by said Superintendent, his Diagram thereto attached, and a warrant in favor of John Engelbreten for collecting said assessment, upon which warrant this return is endorsed; that in the case of all assessments therein described, but not included in the following table, affiant has, since the date last aforesaid, in the manner hereinafter described and in behalf of said contractor, made demand upon and received full payment from the owners of each and all such assessed lots and lands; and that besides all personal demands, affiant did, whenever the name of the owner of the lot is stated as "unknown," on the assessment, on the 7th day of August A. D. 1907, within thirty days from the date of said warrant; and between the hours of 9 a. m. and 4 p. m., in behalf of said contractor, enter upon each of the corresponding lots, portions of lots and parcels of land assessed, and with said certificate, assessment, diagram and warrant, and in a loud, audible voice, publicly make demands for the payment of each of said assessments from the unknown owners thereof, upon each lot, portion of lot, or parcel of land, for each of its own assessments as specified in said assessment; and that whenever he found a building, tenant or occupant upon any of said premises, besides the public demand as aforesaid, he, at the same time, in the same behalf, presenting and exhibiting said certificate, assessment, diagram and warrant, in each instance, demanded from each tenant, or occupant, for the unknown owners, separately, the payment of each of said assessments upon said premises; and in the following table he states the name of such demandee, as "tenant," or "occupant," with the word "unknown;" but that, notwithstanding said demands, the following totals of said assessed sums, each separately demanded, and also the total, remain unpaid, to-wit:

TOTAL COST OF THE WORK IS \$4949.46, AS FOLLOWS:

Table with 2 columns: Description of work (e.g., 10314.4 Cu. yds. cut @ 24¢, 10771.3 Cu. yds. fill @ 15¢, Bridge) and Amount (\$2475.46, \$1617.20, \$590.00, etc.). Includes a sub-table for INCIDENTAL EXPENSES: City Engineer's Official Fees (\$228.00), Printing and Advertising (\$38.80), Superintendent's compensation (\$266.80), Contract Cost (\$4682.66), Total Cost (\$4949.46).

DIVIDED AS FOLLOWS:

Main assessment table with columns: DESCRIPTION, Cu. yds. Cut/Fill, Cost of Cut/Fill, Incidental Expenses, Total Assessment, Number of Front Feet Assessed, Number of Feet Crossing, Rate per Front Foot Assessed. Rows include Frontage and various Crossings (Beardsley & Julian, Crosby & Julian, Dewey & Julian, Evans & Julian, Sicard & Julian).

Table with columns: OWNERS, ASSESSED UPON (Block, Tract or Subdivision, Lot, Front Feet, Feet on Crossing), Frontage Assessment, Crossing Assessment, Assessment, Total Assessment, Demands made upon as Owners, Assessment Numbers, Date of Demand, Assessment Due and Unpaid, SUBSEQUENT PAYMENTS. Lists 15 lots with owner status (Unknown) and payment status (Paid in full, CONCLUSIVELY PRESUMED PAID).

OWNERS	ASSESSED UPON						Frontage Assessment		Crossing Assessment		Assessment		Assessment		Total Assessment		Demands made upon as Owners	Assessment Numbers	Date of Demand	Assessment Due and Unpaid		SUBSEQUENT PAYMENTS
	Assessment Number	Block	Tract or Subdivision	Lot	Front Feet	Feet on Crossing	Dollars	Cents	Dollars	Cents	Dollars	Cents	Dollars	Cents	Dollars	Cents				Dollars	Cents	
Unknown	16	186	Mannasse & Schiller	25	25	165	15	24	11	31					26	55					Paid in full.	
Unknown	17	187	Mannasse & Schiller	48	25	165	15	24	11	31					26	55					Paid in full.	
Unknown	18	187	Mannasse & Schiller	47	25	25	15	24	1	72					16	96					Paid in full.	
Unknown	19	187	Mannasse & Schiller	46	25	25	15	24	1	71					16	95	Unknown	19	AUG 7 1907	16	95	PAID IN FULL RECEIPT ON ASSESSMENT ROLL.
Unknown	20	187	Mannasse & Schiller	45	25	25	15	24	1	72					16	96	Unknown	20	AUG 7 1907	16	96	PAID IN FULL RECEIPT ON ASSESSMENT ROLL.
Unknown	21	187	Mannasse & Schiller	44	25	25	15	24	1	71					16	95	Unknown	21	AUG 7 1907	16	95	PAID IN FULL RECEIPT ON ASSESSMENT ROLL.
Unknown	22	187	Mannasse & Schiller	43	25	25	15	24	1	72					16	96	Unknown	22	AUG 7 1907	16	96	PAID IN FULL RECEIPT ON ASSESSMENT ROLL.
Unknown	23	187	Mannasse & Schiller	42	25	25	15	24	1	71					16	95	Unknown	23	AUG 7 1907	16	95	PAID IN FULL RECEIPT ON ASSESSMENT ROLL.
Unknown	24	187	Mannasse & Schiller	41	25	25	15	24	1	72					16	96					Paid in full.	
Unknown	25	187	Mannasse & Schiller	40	25	25	15	24	1	71					16	95					Paid in full.	
Unknown	26	187	Mannasse & Schiller	39	25	25	15	24	1	72					16	96					Paid in full.	
Unknown	27	187	Mannasse & Schiller	38	25	25	15	24	1	71					16	95					Paid in full.	
Unknown	28	187	Mannasse & Schiller	37	25	25	15	24	1	72					16	96					Paid in full.	
Unknown	29	227	Mannasse & Schiller	21	25	23 ²⁵	15	24	1	62					16	86					Paid in full.	
Unknown	30	227	Mannasse & Schiller	22	25	25	15	24	1	71					16	95					Paid in full.	
Unknown	31	227	Mannasse & Schiller	23	25	25	15	23	1	72					16	95	Unknown	31	AUG 7 1907	16	95	CONCLUSIVELY PRESUMED PAID
Unknown	32	227	Mannasse & Schiller	24	25	95	15	24	6	51					21	75	Unknown	32	AUG 7 1907	21	75	CONCLUSIVELY PRESUMED PAID
Unknown	33	227	Mannasse & Schiller	1	25	165	15	23	11	31					26	54					Paid in full.	
Unknown	34	227	Mannasse & Schiller	2	25	25	15	24	1	71					16	95					Paid in full.	
Unknown	35	227	Mannasse & Schiller	3	25	25	15	23	1	72					16	95					Paid in full.	
Unknown	36	227	Mannasse & Schiller	4	25	25	15	24	1	71					16	95					PAID IN FULL CONTRACTORS RECPT	
Unknown	37	227	Mannasse & Schiller	5	25	25	15	23	1	72					16	95					PAID IN FULL CONTRACTORS RECPT	
Unknown	38	227	Mannasse & Schiller	6	25	25	15	24	1	71					16	95					PAID IN FULL SUPT. STS. BY	
Unknown	39	227	Mannasse & Schiller	7	25	25	15	23	1	72					16	95					PAID IN FULL SUPT. STS. BY	
Unknown	40	227	Mannasse & Schiller	8	25	25	15	24	1	71					16	95	Unknown	40	AUG 7 1907	16	95	PAID IN FULL RECEIPT ON ASSESSMENT ROLL.
Unknown	41	227	Mannasse & Schiller	9	25	25	15	23	1	72					16	95	Unknown	41	AUG 7 1907	16	95	PAID IN FULL RECEIPT ON ASSESSMENT ROLL.
Unknown	42	227	Mannasse & Schiller	10	25	25	15	24	1	71					16	95	Unknown	42	AUG 7 1907	16	95	PAID IN FULL RECEIPT ON ASSESSMENT ROLL.
Unknown	43	227	Mannasse & Schiller	11	25	25	15	23	1	72					16	95	Unknown	43	AUG 7 1907	16	95	CONCLUSIVELY PRESUMED PAID
Unknown	44	227	Mannasse & Schiller	12	25	25	15	24	1	71					16	95	Unknown	44	AUG 7 1907	16	95	PAID IN FULL RECEIPT ON ASSESSMENT ROLL.
Unknown	45	227	Mannasse & Schiller	13	25	25	15	23	24					15	47						PAID IN FULL CONTRACTORS RECPT	
Unknown	46	227	Mannasse & Schiller	14	12 ⁵	12 ⁵	7	62	19					7	74						PAID IN FULL CONTRACTORS RECPT	
Unknown	47	227	Mannasse & Schiller	14	12 ⁸	12 ⁸	7	62	12					7	74	Unknown	47	AUG 7 1907	7	74	PAID IN FULL RECEIPT ON ASSESSMENT ROLL.	
Unknown	48	227	Mannasse & Schiller	15	25	25	15	24	24					15	48	Unknown	48	AUG 7 1907	15	48	PAID IN FULL RECEIPT ON ASSESSMENT ROLL.	
Unknown	49	227	Mannasse & Schiller	16	25	25	15	23	25					15	48	Unknown	49	AUG 7 1907	15	48	PAID IN FULL RECEIPT ON ASSESSMENT ROLL.	
Unknown	50	227	Mannasse & Schiller	17	25	25	15	24	24					15	48	Unknown	50	AUG 7 1907	15	48	PAID IN FULL RECEIPT ON ASSESSMENT ROLL.	
Unknown	51	227	Mannasse & Schiller	18	25	25	15	23	24					15	47	Unknown	51	AUG 7 1907	15	47	PAID IN FULL RECEIPT ON ASSESSMENT ROLL.	
Unknown	52	227	Mannasse & Schiller	19	25	25	15	24	24					15	48	Unknown	52	AUG 7 1907	15	48	PAID IN FULL RECEIPT ON ASSESSMENT ROLL.	
Unknown	53	227	Mannasse & Schiller	20	25	25	15	23	25					15	48	Unknown	53	AUG 7 1907	15	48	PAID IN FULL RECEIPT ON ASSESSMENT ROLL.	
Unknown	54	227	Mannasse & Schiller	21	25	25	15	24	24					15	48	Unknown	54	AUG 7 1907	15	48	PAID IN FULL RECEIPT ON ASSESSMENT ROLL.	
Unknown	55	227	Mannasse & Schiller	22	25	25	15	23	24					15	47	Unknown	55	AUG 7 1907	15	47	PAID IN FULL RECEIPT ON ASSESSMENT ROLL.	
Unknown	56	227	Mannasse & Schiller	23	25	25	15	24	24					15	48						PAID IN FULL SUPT. STS. BY	
Unknown	57	227	Mannasse & Schiller	24	25	119 ²⁴	15	23	116					16	39						PAID IN FULL SUPT. STS. BY	
Unknown	58	227	SAN DIEGO LAND & TOWN CO'S.	24		45 ²⁴			44					44							PAID IN FULL SUPT. STS. BY	
Unknown	59	226	Mannasse & Schiller	1	19	42	11	58	41					11	99						Paid in full.	
Unknown	60	226	SAN DIEGO LAND & TOWN CO'S.	1	6	123	3	66	119					4	85						Paid in full.	
Unknown	61	226	SAN DIEGO LAND & TOWN CO'S.	2	25	25	15	23	24					15	47						Paid in full.	
Unknown	62	226	SAN DIEGO LAND & TOWN CO'S.	3	25	25	15	24	24					15	48	Paid in full.	62	AUG 7 1907	15	48	PAID IN FULL RECEIPT ON ASSESSMENT ROLL.	
Unknown	63	226	SAN DIEGO LAND & TOWN CO'S.	4	25	25	15	23	24					15	47	Paid in full.	63	AUG 7 1907	15	47	PAID IN FULL RECEIPT ON ASSESSMENT ROLL.	
Unknown	64	226	SAN DIEGO LAND & TOWN CO'S.	5	25	25	15	24	24					15	48						Paid in full.	
Unknown	65	226	SAN DIEGO LAND & TOWN CO'S.	6	25	25	15	23	25					15	48						Paid in full.	
Unknown	66	226	SAN DIEGO LAND & TOWN CO'S.	7	25	25	15	24	24					15	48						Paid in full.	
Unknown	67	226	SAN DIEGO LAND & TOWN CO'S.	8	25	25	15	23	24					15	47	Unknown	67	AUG 7 1907	15	47	CONCLUSIVELY PRESUMED PAID	
Unknown	68	226	SAN DIEGO LAND & TOWN CO'S.	9	25	25	15	24	24					15	48	Unknown	68	AUG 7 1907	15	48	CONCLUSIVELY PRESUMED PAID	
Unknown	69	226	SAN DIEGO LAND & TOWN CO'S.	10	25	25	15	23	25					15	48	Unknown	69	AUG 7 1907	15	48	PAID IN FULL RECEIPT ON ASSESSMENT ROLL.	

OWNERS	ASSESSED UPON						Frontage Assessment		Crossing Assessment		Assessment				Total Assessment		Demands made upon as Owners	Assessment Numbers	Date of Demand 190...	Assessment Due and Unpaid		SUBSEQUENT PAYMENTS
	Assessment Number	Block	Tract or Subdivision	Lot	Front Feet	Feet on Crossing	Dollars	Cents	Dollars	Cents	Dollars	Cents	Dollars	Cents	Dollars	Cents				Dollars	Cents	
Unknown	70	226	SAN DIEGO LAND & TOWN CO'S,	11	25	25	15	24	24					15	48	Unknown	70	AUG 7 1907	15	48	PAID IN FULL RET. ON ASSESSMENT ROLL.	
Unknown	71	226	SAN DIEGO LAND & TOWN CO'S,	12	25	25	15	23	24					15	47						Paid in full.	
Unknown	72	187	Mannasse & Schiller	36	25	25	15	24	24					15	48						Paid in full.	
Unknown	73	187	Mannasse & Schiller	35	25	25	15	23	25					15	48						Paid in full.	
Unknown	74	187	Mannasse & Schiller	34	25	25	15	24	24					15	48						Paid in full.	
Unknown	75	187	Mannasse & Schiller	33	25	25	15	23	24					15	47						Paid in full.	
Unknown	76	187	Mannasse & Schiller	32	25	25	15	24	24					15	48	Unknown	76	AUG 7 1907	15	48	PAID IN FULL RET. ON ASSESSMENT ROLL.	
Unknown	77	187	Mannasse & Schiller	31	25	25	15	23	25					15	48	Unknown	77	AUG 7 1907	15	48	PAID IN FULL RET. ON ASSESSMENT ROLL.	
Unknown	78	187	Mannasse & Schiller	30	25	25	15	24	24					15	48	Unknown	78	AUG 7 1907	15	48	PAID IN FULL RET. ON ASSESSMENT ROLL.	
Unknown	79	187	Mannasse & Schiller	29	25	25	15	23	24					15	47	Unknown	79	AUG 7 1907	15	47	PAID IN FULL RET. ON ASSESSMENT ROLL.	
Unknown	80	187	Mannasse & Schiller	28	25	25	15	24	24					15	48						Paid in full.	
Unknown	81	187	Mannasse & Schiller	27	25	25	15	23	24					15	47						Paid in full.	
Unknown	82	187	Mannasse & Schiller	26	25	25	15	24	24					15	48						Paid in full.	
Unknown	83	187	Mannasse & Schiller	25	25	165	15	23	160					16	83						Paid in full.	
Unknown	84	187	Mannasse & Schiller	18	25	165	15	24	160					16	84	Unknown	84	AUG 7 1907	16	84	PAID IN FULL RET. ON ASSESSMENT ROLL.	
Unknown	85	187	Mannasse & Schiller	17	25	25	15	23	24					15	47	Unknown	85	AUG 7 1907	15	47	PAID IN FULL RET. ON ASSESSMENT ROLL.	
Unknown	86	187	Mannasse & Schiller	16	25	25	15	24	24					15	48	Unknown	86	AUG 7 1907	15	48	PAID IN FULL RET. ON ASSESSMENT ROLL.	
Unknown	87	187	Mannasse & Schiller	15	11	11	6	70	11					6	81	Unknown	87	AUG 7 1907	6	81	PAID IN FULL RET. ON ASSESSMENT ROLL.	
Unknown	88	187	SAN DIEGO LAND & TOWN CO'S,	14	14	14	8	53	14					8	67	Unknown	88	AUG 7 1907	8	67	PAID IN FULL RET. ON ASSESSMENT ROLL.	
Unknown	89	187	SAN DIEGO LAND & TOWN CO'S,	14	25	25	15	24	24					15	48	Unknown	89	AUG 7 1907	15	48	PAID IN FULL RET. ON ASSESSMENT ROLL.	
Unknown	90	187	SAN DIEGO LAND & TOWN CO'S,	13	25	25	15	23	24					15	47						Paid in full.	
Unknown	91	187	SAN DIEGO LAND & TOWN CO'S,	12	25	25	15	24	24					15	48						Paid in full.	
Unknown	92	187	SAN DIEGO LAND & TOWN CO'S,	11	25	25	15	23	24					15	47						Paid in full.	
Unknown	93	187	SAN DIEGO LAND & TOWN CO'S,	10	25	25	15	24	24					15	48						Paid in full.	
Unknown	94	187	SAN DIEGO LAND & TOWN CO'S,	9	25	25	15	23	24					15	47						Paid in full.	
Unknown	95	187	SAN DIEGO LAND & TOWN CO'S,	8	25	25	15	24	24					15	48						Paid in full.	
Unknown	96	187	SAN DIEGO LAND & TOWN CO'S,	7	25	25	15	23	24					15	47						Paid in full.	
Unknown	97	187	SAN DIEGO LAND & TOWN CO'S,	6	25	25	15	24	70					15	94						Paid in full.	
Unknown	98	187	SAN DIEGO LAND & TOWN CO'S,	5	25	25	15	23	71					15	94	Unknown	98	AUG 7 1907	15	94	PAID IN FULL RET. ON ASSESSMENT ROLL.	
Unknown	99	187	SAN DIEGO LAND & TOWN CO'S,	4	25	25	15	24	70					15	94	Unknown	99	AUG 7 1907	15	94	PAID IN FULL RET. ON ASSESSMENT ROLL.	
Unknown	100	187	SAN DIEGO LAND & TOWN CO'S,	3	25	25	15	23	71					15	94	Unknown	100	AUG 7 1907	15	94	PAID IN FULL RET. ON ASSESSMENT ROLL.	
Unknown	101	187	SAN DIEGO LAND & TOWN CO'S,	2	25	25	15	24	70					15	94	Unknown	101	AUG 7 1907	15	94	PAID IN FULL RET. ON ASSESSMENT ROLL.	
Unknown	102	187	SAN DIEGO LAND & TOWN CO'S,	1	25	25	15	23	71					15	94						Paid in full.	
Unknown	103	187	SAN DIEGO LAND & TOWN CO'S,	30	25	25	15	24	70					15	94						Paid in full.	
Unknown	104	187	SAN DIEGO LAND & TOWN CO'S,	29	25	25	15	23	71					15	94	Unknown	104	AUG 7 1907	15	94	PAID IN FULL RET. ON ASSESSMENT ROLL.	
Unknown	105	187	SAN DIEGO LAND & TOWN CO'S,	28	25	25	15	24	70					15	94	Unknown	105	AUG 7 1907	15	94	PAID IN FULL RET. ON ASSESSMENT ROLL.	
Unknown	106	187	SAN DIEGO LAND & TOWN CO'S,	27	25	25	15	23	71					15	94	Unknown	106	AUG 7 1907	15	94	PAID IN FULL RET. ON ASSESSMENT ROLL.	
Unknown	107	187	SAN DIEGO LAND & TOWN CO'S,	26	25	25	15	24	70					15	94	Unknown	107	AUG 7 1907	15	94	PAID IN FULL RET. ON ASSESSMENT ROLL.	
Unknown	108	187	SAN DIEGO LAND & TOWN CO'S,	25	25	165	15	23	466					19	89	Unknown	108	AUG 7 1907	19	89	PAID IN FULL RET. ON ASSESSMENT ROLL.	
Unknown	109	187	SAN DIEGO LAND & TOWN CO'S,	18	25	165	15	24	465					19	89	Unknown	109	AUG 7 1907	19	89	PAID IN FULL RET. ON ASSESSMENT ROLL.	
Unknown	110	187	SAN DIEGO LAND & TOWN CO'S,	17	25	25	15	23	71					15	94	Unknown	110	AUG 7 1907	15	94	PAID IN FULL RET. ON ASSESSMENT ROLL.	
Unknown	111	187	SAN DIEGO LAND & TOWN CO'S,	16	25	25	15	24	70					15	94						Paid in full.	
Unknown	112	187	SAN DIEGO LAND & TOWN CO'S,	15	25	25	15	23	71					15	94						Paid in full.	
Unknown	113	187	SAN DIEGO LAND & TOWN CO'S,	14	25	25	15	24	70					15	94	Unknown	113	AUG 7 1907	15	94	PAID IN FULL RET. ON ASSESSMENT ROLL.	
Unknown	114	187	SAN DIEGO LAND & TOWN CO'S,	13	25	25	15	23	71					15	94	Unknown	114	AUG 7 1907	15	94	PAID IN FULL RET. ON ASSESSMENT ROLL.	
Unknown	115	187	SAN DIEGO LAND & TOWN CO'S,	12	25	25	15	24	70					15	94						Paid in full.	
Unknown	116	187	SAN DIEGO LAND & TOWN CO'S,	11	25	25	15	23	71					15	94						Paid in full.	
Unknown	117	187	SAN DIEGO LAND & TOWN CO'S,	10	25	25	15	24	70					15	94						Paid in full.	
Unknown	118	187	SAN DIEGO LAND & TOWN CO'S,	9	25	25	15	23	71					15	94						Paid in full.	
Unknown	119	187	SAN DIEGO LAND & TOWN CO'S,	8	25	25	15	24	70					15	94	Unknown	119	AUG 7 1907	15	94	PAID IN FULL RET. ON ASSESSMENT ROLL. Ad in full 8/12/07 Cont. Ret. H.B. 2100	
Unknown	120	187	SAN DIEGO LAND & TOWN CO'S,	7	25	25	15	23	71					15	94						Paid in full.	
Unknown	121	226	SAN DIEGO LAND & TOWN CO'S,	13	25	25	15	24	70					15	94						Paid in full.	
Unknown	122	226	SAN DIEGO LAND & TOWN CO'S,	14	25	25	15	23	71					15	94	PAID IN FULL SUPT. STS. BY.....					Paid in full.	
Unknown	123	226	SAN DIEGO LAND & TOWN CO'S,	15	25	25	15	24	70					15	94	PAID IN FULL SUPT. STS. BY.....					Paid in full.	

OWNERS	ASSESSED UPON				Frontage Assessment		Crossing Assessment		Assessment		Assessment		Total Assessment		Demands made upon as Owners	Assessment Numbers	Date of Demand	Assessment Due and Unpaid		SUBSEQUENT PAYMENTS
	Assess. Number	Block	Tract or Subdivision	Lot	Front Feet	Feet on Crossing	Dollars	Cents	Dollars	Cents	Dollars	Cents	Dollars	Cents				Dollars	Cents	
Unknown	226		SAN DIEGO LAND & TOWN CO'S,	16	25	25	15	24	70					15	94					Paid in full.
Unknown	226		SAN DIEGO LAND & TOWN CO'S,	17	25	25	15	23	71					15	94					Paid in full.
Unknown	226		SAN DIEGO LAND & TOWN CO'S,	18	25	25	15	24	70					15	94					Paid in full.
Unknown	226		SAN DIEGO LAND & TOWN CO'S,	19	25	25	15	23	71					15	94					Paid in full.
Unknown	226		SAN DIEGO LAND & TOWN CO'S,	20	25	25	15	24	70					15	94					Paid in full.
Unknown	226		SAN DIEGO LAND & TOWN CO'S,	21	25	25	15	23	71					15	94	Unknown 129	AUG 7 1907	15	94	PAID IN FULL RET. ON ASSESSMENT ROLL.
Unknown	226		SAN DIEGO LAND & TOWN CO'S,	22	25	25	15	24	70					15	94	Unknown 130	AUG 7 1907	15	94	PAID IN FULL RET. ON ASSESSMENT ROLL.
Unknown	226		SAN DIEGO LAND & TOWN CO'S,	23	25	25	15	23	71					15	94	Unknown 131	AUG 7 1907	15	94	PAID IN FULL RET. ON ASSESSMENT ROLL.
Unknown	226		SAN DIEGO LAND & TOWN CO'S,	24	25	165	15	24	465					19	89	Unknown 132	AUG 7 1907	19	89	PAID IN FULL RET. ON ASSESSMENT ROLL.
Unknown	225		SAN DIEGO LAND & TOWN CO'S,	1	25	165	15	23	466					19	89	Unknown 133	AUG 7 1907	19	89	PAID IN FULL RET. ON ASSESSMENT ROLL.
Unknown	225		SAN DIEGO LAND & TOWN CO'S,	2	25	25	15	24	70					15	94	Unknown 134	AUG 7 1907	15	94	PAID IN FULL RET. ON ASSESSMENT ROLL.
Unknown	225		SAN DIEGO LAND & TOWN CO'S,	3	25	25	15	23	71					15	94	Unknown				Paid in full.
Unknown	225		SAN DIEGO LAND & TOWN CO'S,	4	25	25	15	24	70					15	94	Unknown 134	AUG 7 1907	15	94	PAID IN FULL RET. ON ASSESSMENT ROLL.
Unknown	225		SAN DIEGO LAND & TOWN CO'S,	5	25	25	15	23	71					15	94	Unknown 137	AUG 7 1907	15	94	PAID IN FULL RET. ON ASSESSMENT ROLL.
Unknown	225		SAN DIEGO LAND & TOWN CO'S,	6	25	25	15	24	70					15	94	Unknown 138	AUG 7 1907	15	94	PAID IN FULL RET. ON ASSESSMENT ROLL.
Unknown	225		SAN DIEGO LAND & TOWN CO'S,	7	25	25	15	23	71					15	94	Unknown 139	AUG 7 1907	15	94	PAID IN FULL RET. ON ASSESSMENT ROLL.
Unknown	225		SAN DIEGO LAND & TOWN CO'S,	8	25	25	15	24	70					15	94					Paid in full.
Unknown	225		SAN DIEGO LAND & TOWN CO'S,	9	25	25	15	23	71					15	94					Paid in full.
Unknown	225		SAN DIEGO LAND & TOWN CO'S,	10	25	25	15	24	70					15	94					Paid in full.
Unknown	225		SAN DIEGO LAND & TOWN CO'S,	11	25	25	15	23	71					15	94	Unknown 143	AUG 7 1907	15	94	PAID IN FULL RET. ON ASSESSMENT ROLL.
Unknown	225		SAN DIEGO LAND & TOWN CO'S,	12	25	25	15	24	71					15	95	Unknown 144	AUG 7 1907	15	95	PAID IN FULL RET. ON ASSESSMENT ROLL.
Unknown	225		SAN DIEGO LAND & TOWN CO'S,	13	25	25	15	23	227					17	50	Unknown 145	AUG 7 1907	17	50	PAID IN FULL RET. ON ASSESSMENT ROLL.
Unknown	225		SAN DIEGO LAND & TOWN CO'S,	14	25	25	15	24	226					17	50	Unknown 146	AUG 7 1907	17	50	PAID IN FULL RET. ON ASSESSMENT ROLL.
Unknown	225		SAN DIEGO LAND & TOWN CO'S,	15	25	25	15	23	226					17	49					Paid in full.
Unknown	225		SAN DIEGO LAND & TOWN CO'S,	16	25	25	15	24	227					17	51					PAID IN FULL SUPT. STS. OF
Unknown	225		SAN DIEGO LAND & TOWN CO'S,	17	25	25	15	23	226					17	49					Paid in full.
Unknown	225		SAN DIEGO LAND & TOWN CO'S,	18	25	25	15	24	226					17	50					Paid in full.
Unknown	225		SAN DIEGO LAND & TOWN CO'S,	19	25	25	15	23	227					17	50					Paid in full.
Unknown	225		SAN DIEGO LAND & TOWN CO'S,	20	25	25	15	24	226					17	50					Paid in full.
Unknown	225		SAN DIEGO LAND & TOWN CO'S,	21	25	25	15	23	226					17	49					Paid in full.
Unknown	225		SAN DIEGO LAND & TOWN CO'S,	22	25	25	15	24	227					17	51					Paid in full.
Unknown	225		SAN DIEGO LAND & TOWN CO'S,	23	25	25	15	23	226					17	49	Unknown 155	AUG 7 1907	17	49	PAID IN FULL RET. ON ASSESSMENT ROLL.
Unknown	225		SAN DIEGO LAND & TOWN CO'S,	24	25	165	15	24	1493					30	17	Unknown 156	AUG 7 1907	30	17	PAID IN FULL RET. ON ASSESSMENT ROLL.
Unknown	224		SAN DIEGO LAND & TOWN CO'S,	1	25	165	15	23	1494					30	17					Paid in full.
Unknown	224		SAN DIEGO LAND & TOWN CO'S,	2	25	25	15	24	226					17	50					Paid in full.
Unknown	224		SAN DIEGO LAND & TOWN CO'S,	3	25	25	15	23	227					17	50					Paid in full.
Unknown	224		SAN DIEGO LAND & TOWN CO'S,	4	25	25	15	24	226					17	50					Paid in full.
Unknown	224		SAN DIEGO LAND & TOWN CO'S,	5	25	25	15	23	226					17	49	Unknown 161	AUG 7 1907	17	49	PAID IN FULL RET. ON ASSESSMENT ROLL.
Unknown	224		SAN DIEGO LAND & TOWN CO'S,	6	25	25	15	24	227					17	51	Unknown 162	AUG 7 1907	17	51	PAID IN FULL RET. ON ASSESSMENT ROLL.
Unknown	224		SAN DIEGO LAND & TOWN CO'S,	7	25	25	15	23	226					17	49	Unknown 163	AUG 7 1907	17	49	PAID IN FULL RET. ON ASSESSMENT ROLL.
Unknown	224		SAN DIEGO LAND & TOWN CO'S,	8	25	25	15	24	226					17	50	Unknown 164	AUG 7 1907	17	50	PAID IN FULL RET. ON ASSESSMENT ROLL.
Unknown	224		SAN DIEGO LAND & TOWN CO'S,	9	25	25	15	23	227					17	50	Unknown 165	AUG 7 1907	17	50	PAID IN FULL RET. ON ASSESSMENT ROLL.
Unknown	224		SAN DIEGO LAND & TOWN CO'S,	10	25	25	15	24	226					17	50	Unknown 166	AUG 7 1907	17	50	PAID IN FULL RET. ON ASSESSMENT ROLL.
Unknown	224		SAN DIEGO LAND & TOWN CO'S,	11	25	25	15	23	226					17	49					Paid in full.
Unknown	224		SAN DIEGO LAND & TOWN CO'S,	12	25	25	15	24	227					17	51					Paid in full.
Unknown	189		SAN DIEGO LAND & TOWN CO'S,	36	25	25	15	23	226					17	49					Paid in full.
Unknown	189		SAN DIEGO LAND & TOWN CO'S,	35	25	25	15	24	226					17	50					Paid in full.
Unknown	189		SAN DIEGO LAND & TOWN CO'S,	34	25	25	15	23	227					17	50					Paid in full.
Unknown	189		SAN DIEGO LAND & TOWN CO'S,	33	25	25	15	24	226					17	50					Paid in full.
Unknown	189		SAN DIEGO LAND & TOWN CO'S,	32	25	25	15	23	226					17	49					Paid in full.
Unknown	189		SAN DIEGO LAND & TOWN CO'S,	31	25	25	15	24	227					17	51					Paid in full.
Unknown	189		SAN DIEGO LAND & TOWN CO'S,	30	25	25	15	23	226					17	49					Paid in full.
Unknown	189		SAN DIEGO LAND & TOWN CO'S,	29	25	25	15	24	226					17	50					Paid in full.
Unknown	189		SAN DIEGO LAND & TOWN CO'S,	28	25	25	15	23	227					17	50					Paid in full.

OWNERS	ASSESSED UPON						Frontage Assessment		Crossing Assessment		Assessment		Assessment		Total Assessment		Demands made upon as Owners	Assessment Numbers	Date of Demand	Assessment Due and Unpaid		SUBSEQUENT PAYMENTS
	Assess-Number	Block	Tract or Subdivision	Lot	Front Feet	Feet on Crossing	Dollars	Cents	Dollars	Cents	Dollars	Cents	Dollars	Cents	Dollars	Cents				Dollars	Cents	
							190															
Unknown	188	189	SAN DIEGO LAND & TOWN CO'S	27	25	25	1524		2	26					1750		Unknown	178	JUN 1 1907	1750	PAID IN FULL RET. ON ASSESSMENT ROLL	
Unknown	189	189	SAN DIEGO LAND & TOWN CO'S	26	25	25	1523		2	26					1749		Unknown	179	AUG 7 1907	1749	PAID IN FULL RET. ON ASSESSMENT ROLL	
Unknown	180	189	SAN DIEGO LAND & TOWN CO'S	25	25	165	1524		14	93					3017		Unknown	180	AUG 7 1907	3017	PAID IN FULL RET. ON ASSESSMENT ROLL	
Unknown	181	190	SAN DIEGO LAND & TOWN CO'S	48	25	165	1523		14	94					3017						PAID IN FULL CONTRACTORS RECPT	
Unknown	182	190	SAN DIEGO LAND & TOWN CO'S	47	25	25	1524		2	26					1750						PAID IN FULL CONTRACTORS RECPT	
Unknown	183	190	SAN DIEGO LAND & TOWN CO'S	46	25	25	1523		2	27					1750						Paid in full.	
Unknown	184	190	SAN DIEGO LAND & TOWN CO'S	45	25	25	1524		2	26					1750						Paid in full.	
Unknown	185	190	SAN DIEGO LAND & TOWN CO'S	44	25	25	1523		2	26					1749						Paid in full.	
Unknown	186	190	SAN DIEGO LAND & TOWN CO'S	43	25	25	1524		2	27					1751						Paid in full.	
Unknown	187	190	SAN DIEGO LAND & TOWN CO'S	42	25	25	1523		2	26					1749						Paid in full.	
Unknown	188	190	SAN DIEGO LAND & TOWN CO'S	41	25	25	1524		2	26					1750						Paid in full.	
Unknown	189	190	SAN DIEGO LAND & TOWN CO'S	40	25	25	1523		2	27					1750						Paid in full.	
Unknown	190	190	SAN DIEGO LAND & TOWN CO'S	39	25	25	1524		2	26					1750						Paid in full.	
Unknown	191	190	SAN DIEGO LAND & TOWN CO'S	38	25	25	1523		2	26					1749		Unknown	191	AUG 7 1907	1749	PAID IN FULL RET. ON ASSESSMENT ROLL	
Unknown	192	190	SAN DIEGO LAND & TOWN CO'S	37	25	25	1524		2	26					1750		Unknown	192	AUG 7 1907	1750	PAID IN FULL RET. ON ASSESSMENT ROLL	
Unknown	193	190	SAN DIEGO LAND & TOWN CO'S	36	25		1523								1523						Paid in full.	
Unknown	194	190	SAN DIEGO LAND & TOWN CO'S	35	25		1524								1524						Paid in full.	
Unknown	195	190	SAN DIEGO LAND & TOWN CO'S	34	25		1523								1523		Unknown	195	AUG 7 1907	1523	PAID IN FULL RET. ON ASSESSMENT ROLL	
Unknown	196	190	SAN DIEGO LAND & TOWN CO'S	33	25		1524								1524		Unknown	196	AUG 7 1907	1524	PAID IN FULL RET. ON ASSESSMENT ROLL	
Unknown	197	190	SAN DIEGO LAND & TOWN CO'S	32	25		1523								1523		Unknown	197	AUG 7 1907	1523	PAID IN FULL CONTRACTORS RECPT	
Unknown	198	190	SAN DIEGO LAND & TOWN CO'S	31	25		1524								1524		Unknown	198	AUG 7 1907	1524	PAID IN FULL CONTRACTORS RECPT	
Unknown	199	190	SAN DIEGO LAND & TOWN CO'S	30	25		1523								1523		Unknown	199	AUG 7 1907	1523	PAID IN FULL RET. ON ASSESSMENT ROLL	
Unknown	200	190	SAN DIEGO LAND & TOWN CO'S	29	25		1524								1524		Unknown	200	AUG 7 1907	1524	PAID IN FULL RET. ON ASSESSMENT ROLL	
Unknown	201	190	SAN DIEGO LAND & TOWN CO'S	28	25		1523								1523		Unknown	201	AUG 7 1907	1523	PAID IN FULL RET. ON ASSESSMENT ROLL	
Unknown	202	190	SAN DIEGO LAND & TOWN CO'S	27	25		1524								1524		Unknown	202	AUG 7 1907	1524	PAID IN FULL RET. ON ASSESSMENT ROLL	
Unknown	203	190	SAN DIEGO LAND & TOWN CO'S	26	25		1523								1523		Unknown	203	AUG 7 1907	1523	PAID IN FULL RET. ON ASSESSMENT ROLL	
Unknown	204	190	SAN DIEGO LAND & TOWN CO'S	25	25		1524								1524		Unknown	204	AUG 7 1907	1524	PAID IN FULL RET. ON ASSESSMENT ROLL	
Unknown	205	224	SAN DIEGO LAND & TOWN CO'S	13	25		1523								1523						Paid in full.	
Unknown	206	224	SAN DIEGO LAND & TOWN CO'S	14	25		1524								1524						Paid in full.	
Unknown	207	224	SAN DIEGO LAND & TOWN CO'S	15	25		1523								1523						Paid in full.	
Unknown	208	224	SAN DIEGO LAND & TOWN CO'S	16	25		1524								1524		Unknown	208	AUG 7 1907	1524	PAID IN FULL RET. ON ASSESSMENT ROLL	
Unknown	209	224	SAN DIEGO LAND & TOWN CO'S	17	25		1523								1523		Unknown	209	AUG 7 1907	1523	PAID IN FULL RET. ON ASSESSMENT ROLL	
Unknown	210	224	SAN DIEGO LAND & TOWN CO'S	18	25		1524								1524		Unknown	210	AUG 7 1907	1524	PAID IN FULL RET. ON ASSESSMENT ROLL	
Unknown	211	224	SAN DIEGO LAND & TOWN CO'S	19	25		1523								1523		Unknown	211	AUG 7 1907	1523	PAID IN FULL RET. ON ASSESSMENT ROLL	
Unknown	212	224	SAN DIEGO LAND & TOWN CO'S	20	25		1524								1524		Unknown	212	AUG 7 1907	1524	PAID IN FULL RET. ON ASSESSMENT ROLL	
Unknown	213	224	SAN DIEGO LAND & TOWN CO'S	21	25		1523								1523						Paid in full.	
Unknown	214	224	SAN DIEGO LAND & TOWN CO'S	22	25		1524								1524						Paid in full.	
Unknown	215	224	SAN DIEGO LAND & TOWN CO'S	23	25		1523								1523		Unknown	215	AUG 7 1907	1523	PAID IN FULL RET. ON ASSESSMENT ROLL	
Unknown	216	224	SAN DIEGO LAND & TOWN CO'S	24	25		1524								1524		Unknown	216	AUG 7 1907	1524	PAID IN FULL RET. ON ASSESSMENT ROLL	
Unknown	217	223	SAN DIEGO LAND & TOWN CO'S	1	25		1523								1523		Unknown	217	AUG 7 1907	1523	PAID IN FULL RET. ON ASSESSMENT ROLL	
Unknown	218	223	SAN DIEGO LAND & TOWN CO'S	2	25		1524								1524		Unknown	218	AUG 7 1907	1524	PAID IN FULL RET. ON ASSESSMENT ROLL	
Unknown	219	223	SAN DIEGO LAND & TOWN CO'S	3	25		1523								1523		Unknown	219	AUG 7 1907	1523	PAID IN FULL RET. ON ASSESSMENT ROLL	
Unknown	220	223	SAN DIEGO LAND & TOWN CO'S	4	25		1524								1524		Unknown	220	AUG 7 1907	1524	PAID IN FULL RET. ON ASSESSMENT ROLL	
Unknown	221	223	SAN DIEGO LAND & TOWN CO'S	5	25		1523								1523		Unknown	221	AUG 7 1907	1523	PAID IN FULL RET. ON ASSESSMENT ROLL	
Unknown	222	223	SAN DIEGO LAND & TOWN CO'S	6	25		1524								1524		Unknown	222	AUG 7 1907	1524	PAID IN FULL RET. ON ASSESSMENT ROLL	
Unknown	223	223	SAN DIEGO LAND & TOWN CO'S	7	25		1523								1523		Unknown	223	AUG 7 1907	1523	PAID IN FULL RET. ON ASSESSMENT ROLL	
Unknown	224	223	SAN DIEGO LAND & TOWN CO'S	8	25		1524								1524		Unknown	224	AUG 7 1907	1524	PAID IN FULL RET. ON ASSESSMENT ROLL	
Unknown	225	223	SAN DIEGO LAND & TOWN CO'S	9	25		1523								1523		Unknown	225	AUG 7 1907	1523	PAID IN FULL RET. ON ASSESSMENT ROLL	
Unknown	226	223	SAN DIEGO LAND & TOWN CO'S	10	25		1524								1524		Unknown	226	AUG 7 1907	1524	PAID IN FULL RET. ON ASSESSMENT ROLL	
Unknown	227	223	SAN DIEGO LAND & TOWN CO'S	11	25		1523								1523		Unknown	227	AUG 7 1907	1523	PAID IN FULL RET. ON ASSESSMENT ROLL	
Unknown	228	223	SAN DIEGO LAND & TOWN CO'S	12	25		1524								1524		Unknown	228	AUG 7 1907	1524	PAID IN FULL RET. ON ASSESSMENT ROLL	
Unknown	229	191	SAN DIEGO LAND & TOWN CO'S	48	25		1523								1523		Unknown	229	AUG 7 1907	1523	PAID IN FULL RET. ON ASSESSMENT ROLL	
Unknown	230	191	SAN DIEGO LAND & TOWN CO'S	47	25		1524								1524		Unknown	230	AUG 7 1907	1524	PAID IN FULL RET. ON ASSESSMENT ROLL	
Unknown	231	191	SAN DIEGO LAND & TOWN CO'S	46	25		1523								1523		Unknown	231	AUG 7 1907	1523	PAID IN FULL RET. ON ASSESSMENT ROLL	

OWNERS	ASSESSED UPON						Frontage Assessment		Crossing Assessment		Assessment		Assessment		Total Assessment		Demands made upon as Owners	Assessment Numbers	Date of Demand	Assessment Due and Unpaid		SUBSEQUENT PAYMENTS
	Assessment Number	Block	Tract or Subdivision	Lot	Front Feet	Feet on Crossing	Dollars	Cents	Dollars	Cents	Dollars	Cents	Dollars	Cents	Dollars	Cents				Dollars	Cents	
Unknown	22	191	SAN DIEGO LAND & TOWN CO'S		45	25	15	24							15	24	Unknown	232	AUG 7 1907	15	24	PAID IN FULL
Unknown	23	191	SAN DIEGO LAND & TOWN CO'S		44	25	15	23							15	23	Unknown	233	AUG 7 1907	15	23	PAID IN FULL
Unknown	24	191	SAN DIEGO LAND & TOWN CO'S		43	25	15	24							15	24	Unknown	234	AUG 7 1907	15	24	PAID IN FULL
Unknown	25	191	SAN DIEGO LAND & TOWN CO'S		42	25	15	23							15	23	Unknown	235	AUG 7 1907	15	23	PAID IN FULL
Unknown	26	191	SAN DIEGO LAND & TOWN CO'S		41	25	15	24							15	24	Unknown	236	AUG 7 1907	15	24	PAID IN FULL
Unknown	27	191	SAN DIEGO LAND & TOWN CO'S		40	25	15	23							15	23	Unknown	237	AUG 7 1907	15	23	PAID IN FULL
Unknown	28	191	SAN DIEGO LAND & TOWN CO'S		39	25	15	24							15	24	Unknown	238	AUG 7 1907	15	24	PAID IN FULL
Unknown	29	191	SAN DIEGO LAND & TOWN CO'S		38	25	15	23							15	23	Unknown	239	AUG 7 1907	15	23	PAID IN FULL
Unknown	240	191	SAN DIEGO LAND & TOWN CO'S		37	25	15	24							15	24	Unknown	240	AUG 7 1907	15	24	PAID IN FULL
Unknown	241	191	SAN DIEGO LAND & TOWN CO'S		36	25	25	15	23	1	36				16	59	Unknown	241	AUG 7 1907	16	59	PAID IN FULL
Unknown	242	191	SAN DIEGO LAND & TOWN CO'S		35	25	25	15	24	1	35				16	59	Unknown	242	AUG 7 1907	16	59	PAID IN FULL
Unknown	243	191	SAN DIEGO LAND & TOWN CO'S		34	25	25	15	23	1	36				16	59	Unknown	243	AUG 7 1907	16	59	PAID IN FULL
Unknown	244	191	SAN DIEGO LAND & TOWN CO'S		33	25	25	15	24	1	35				16	59	Unknown	244	AUG 7 1907	16	59	PAID IN FULL
Unknown	245	191	SAN DIEGO LAND & TOWN CO'S		32	25	25	15	23	1	36				16	59	Unknown	245	AUG 7 1907	16	59	PAID IN FULL
Unknown	246	191	SAN DIEGO LAND & TOWN CO'S		31	25	25	15	24	1	35				16	59	Unknown	246	AUG 7 1907	16	59	PAID IN FULL
Unknown	247	191	SAN DIEGO LAND & TOWN CO'S		30	25	25	15	23	1	36				16	59	Unknown	247	AUG 7 1907	16	59	PAID IN FULL
Unknown	248	191	SAN DIEGO LAND & TOWN CO'S		29	25	25	15	24	1	35				16	59	Unknown	248	AUG 7 1907	16	59	PAID IN FULL
Unknown	249	191	SAN DIEGO LAND & TOWN CO'S		28	12 ^{1/2}	12 ^{1/2}	7	62		68				8	30	Unknown	249	AUG 7 1907	8	30	PAID IN FULL
Unknown	250	191	SAN DIEGO LAND & TOWN CO'S		28	12 ^{1/2}	12 ^{1/2}	7	62		68				8	30	Unknown	250	AUG 7 1907	8	30	PAID IN FULL
Unknown	251	191	SAN DIEGO LAND & TOWN CO'S		27	25	25	15	24	1	35				16	59	Unknown	251	AUG 7 1907	16	59	PAID IN FULL
Unknown	252	191	SAN DIEGO LAND & TOWN CO'S		26	25	25	15	23	1	36				16	59	Unknown	252	AUG 7 1907	16	59	PAID IN FULL
Unknown	253	191	SAN DIEGO LAND & TOWN CO'S		25	25	165	15	24		894				24	18	Unknown	253	AUG 7 1907	24	18	PAID IN FULL
Unknown	254	192	SAN DIEGO LAND & TOWN CO'S		48	25	175	15	23		948				24	71	Unknown	254	AUG 7 1907	24	71	PAID IN FULL
Unknown	255	192	SAN DIEGO LAND & TOWN CO'S		47	25	25	15	24	1	35				16	59	Unknown	255	AUG 7 1907	16	59	PAID IN FULL
Unknown	256	192	SAN DIEGO LAND & TOWN CO'S		46	25	25	15	23	1	36				16	59	Unknown	256	AUG 7 1907	16	59	PAID IN FULL
Unknown	257	192	SAN DIEGO LAND & TOWN CO'S		45	25	25	15	24	1	35				16	59	Unknown	257	AUG 7 1907	16	59	PAID IN FULL
Unknown	258	192	SAN DIEGO LAND & TOWN CO'S		44	25	25	15	23	1	36				16	59	Unknown	258	AUG 7 1907	16	59	PAID IN FULL
Unknown	259	192	SAN DIEGO LAND & TOWN CO'S		43	25	25	15	24	1	35				16	59	Unknown	259	AUG 7 1907	16	59	PAID IN FULL
Unknown	260	192	SAN DIEGO LAND & TOWN CO'S		42	25	25	15	23	1	35				16	58	Unknown	260	AUG 7 1907	16	58	PAID IN FULL
Unknown	261	192	SAN DIEGO LAND & TOWN CO'S		41	25	25	15	24	1	35				16	59	Unknown	261	AUG 7 1907	16	59	PAID IN FULL
Unknown	262	192	SAN DIEGO LAND & TOWN CO'S		40	25	9 ^{1/2}	15	23		51				15	74	Unknown	262	AUG 7 1907	15	74	PAID IN FULL
Unknown	263	223	SAN DIEGO LAND & TOWN CO'S		13	25	25	15	24	1	35				16	59	Unknown	263	AUG 7 1907	16	59	PAID IN FULL
Unknown	264	223	SAN DIEGO LAND & TOWN CO'S		14	25	25	15	23	1	35				16	58	Unknown	264	AUG 7 1907	16	58	PAID IN FULL
Unknown	265	223	SAN DIEGO LAND & TOWN CO'S		15	25	25	15	24	1	35				16	59	Unknown	265	AUG 7 1907	16	59	PAID IN FULL
Unknown	266	223	SAN DIEGO LAND & TOWN CO'S		16	25	25	15	23	1	36				16	59	Unknown	266	AUG 7 1907	16	59	PAID IN FULL
Unknown	267	223	SAN DIEGO LAND & TOWN CO'S		17	25	25	15	24	1	35				16	59	Unknown	267	AUG 7 1907	16	59	PAID IN FULL
Unknown	268	223	SAN DIEGO LAND & TOWN CO'S		18	25	25	15	23	1	36				16	59	Unknown	268	AUG 7 1907	16	59	PAID IN FULL
Unknown	269	223	SAN DIEGO LAND & TOWN CO'S		19	25	25	15	24	1	35				16	59	Unknown	269	AUG 7 1907	16	59	PAID IN FULL
Unknown	270	223	SAN DIEGO LAND & TOWN CO'S		20	25	25	15	23	1	36				16	59	Unknown	270	AUG 7 1907	16	59	PAID IN FULL
Unknown	271	223	SAN DIEGO LAND & TOWN CO'S		21	25	25	15	24	1	35				16	59	Unknown	271	AUG 7 1907	16	59	PAID IN FULL
Unknown	272	223	SAN DIEGO LAND & TOWN CO'S		22	25	25	15	23	1	36				16	59	Unknown	272	AUG 7 1907	16	59	PAID IN FULL
Unknown	273	223	SAN DIEGO LAND & TOWN CO'S		23	25	25	15	24	1	35				16	59	Unknown	273	AUG 7 1907	16	59	PAID IN FULL
Unknown	274	223	SAN DIEGO LAND & TOWN CO'S		24	25	165	15	23		894				24	17	Unknown	274	AUG 7 1907	24	17	PAID IN FULL
Unknown	275	222	SAN DIEGO LAND & TOWN CO'S		1	25	165	15	24		893				24	17	Unknown	275	AUG 7 1907	24	17	PAID IN FULL
Unknown	276	222	SAN DIEGO LAND & TOWN CO'S		2	25	25	15	23	1	36				16	59	Unknown	276	AUG 7 1907	16	59	PAID IN FULL
Unknown	277	222	SAN DIEGO LAND & TOWN CO'S		3	25	25	15	24	1	35				16	59	Unknown	277	AUG 7 1907	16	59	PAID IN FULL
Unknown	278	222	SAN DIEGO LAND & TOWN CO'S		4	25	25	15	23	1	36				16	59	Unknown	278	AUG 7 1907	16	59	PAID IN FULL
Unknown	279	222	SAN DIEGO LAND & TOWN CO'S		5	25	25	15	24	1	35				16	59	Unknown	279	AUG 7 1907	16	59	PAID IN FULL
Unknown	280	222	SAN DIEGO LAND & TOWN CO'S		6	15	15	9	14		81				9	95	Unknown	280	AUG 7 1907	9	95	PAID IN FULL
Unknown	281	222	SAN DIEGO LAND & TOWN CO'S		6	10	10	6	09		54				6	63	Unknown	281	AUG 7 1907	6	63	PAID IN FULL
Unknown	282	222	SAN DIEGO LAND & TOWN CO'S		7	25	25	15	24	1	35				16	59	Unknown	282	AUG 7 1907	16	59	PAID IN FULL
Unknown	283	222	SAN DIEGO LAND & TOWN CO'S		8	25	25	15	23	1	36				16	59	Unknown	283	AUG 7 1907	16	59	PAID IN FULL
Unknown	284	222	SAN DIEGO LAND & TOWN CO'S		9	25	25	15	24	1	35				16	59	Unknown	284	AUG 7 1907	16	59	PAID IN FULL
Unknown	285	222	SAN DIEGO LAND & TOWN CO'S		10	25	25	15	23	1	36				16	59	Unknown	285	AUG 7 1907	16	59	PAID IN FULL

OWNERS	ASSESSED UPON						Frontage Assessment		Crossing Assessment		Assessment		Assessment		Total Assessment		Demands made upon as Owners	Assessment Numbers	Date of Demand 190	Assessment Due and Unpaid		SUBSEQUENT PAYMENTS
	Assess-ment Number	Block	Tract or Subdivision	Lot	Front Feet	Feet on Crossing	Dollars	Cents	Dollars	Cents	Dollars	Cents	Dollars	Cents	Dollars	Cents				Dollars	Cents	
Unknown	286	222	SAN DIEGO LAND & TOWN CO'S.	11	25	75	15	24		41					15	65					Paid in full.	
Unknown	287	222	SAN DIEGO LAND & TOWN CO'S.	12	25		15	23							15	23					Paid in full.	
Unknown	288	222	SAN DIEGO LAND & TOWN CO'S.	13	25		15	24							15	24					Paid in full.	
Unknown	289	222	SAN DIEGO LAND & TOWN CO'S.	14	25		15	23							15	23					Paid in full.	
Unknown	290	222	SAN DIEGO LAND & TOWN CO'S.	15	25		15	24							15	24	UNKNOWN	290	AUG 7 1907	15	24	PAID IN FULL CONTRACTORS RECEIPT.
Unknown	291	222	SAN DIEGO LAND & TOWN CO'S.	16	25		15	23							15	23	UNKNOWN	291	AUG 7 1907	15	23	PAID IN FULL CONTRACTORS RECEIPT.
Unknown	292	222	SAN DIEGO LAND & TOWN CO'S.	17	25		15	24							15	24					Paid in full.	
Unknown	293	222	SAN DIEGO LAND & TOWN CO'S.	18	25		15	23							15	23					Paid in full.	
Unknown	294	222	SAN DIEGO LAND & TOWN CO'S.	19	25		15	24							15	24	UNKNOWN	294	AUG 7 1907	15	24	CONCLUSIVELY PRESUMED PAID
Unknown	295	222	SAN DIEGO LAND & TOWN CO'S.	20	25		15	23							15	23	UNKNOWN	295	AUG 7 1907	15	23	CONCLUSIVELY PRESUMED PAID
Unknown	296	222	SAN DIEGO LAND & TOWN CO'S.	21	15		9	14							9	14	UNKNOWN	296	AUG 7 1907	9	14	PAID IN FULL RET. ON ASSESSMENT ROLL.
Unknown	297	192	SAN DIEGO LAND & TOWN CO'S.	39	25		15	24							15	24	UNKNOWN	297	AUG 7 1907	15	24	PAID IN FULL RET. ON ASSESSMENT ROLL.
Unknown	298	192	SAN DIEGO LAND & TOWN CO'S.	38	25		15	23							15	23	UNKNOWN	298	AUG 7 1907	15	23	PAID IN FULL RET. ON ASSESSMENT ROLL.
Unknown	299	192	SAN DIEGO LAND & TOWN CO'S.	37	25		15	24							15	24	UNKNOWN	299	AUG 7 1907	15	24	PAID IN FULL RET. ON ASSESSMENT ROLL.
Unknown	300	192	SAN DIEGO LAND & TOWN CO'S.	36	25		15	23							15	23	UNKNOWN	300	AUG 7 1907	15	23	PAID IN FULL RET. ON ASSESSMENT ROLL.
Unknown	301	192	SAN DIEGO LAND & TOWN CO'S.	35	24		5	28							5	28	UNKNOWN	301	AUG 7 1907	5	28	PAID IN FULL RET. ON ASSESSMENT ROLL.
							\$154226		\$40720						\$494946							

DIAGRAM

Exhibiting Julian Ave Street and its intersecting streets from the South line of Sherman's Add. Street to the North line of Marcey Ave Street, in the City of San Diego, California, on which work has been done under my official contract as Street Superintendent of said city, with John Engelbretsen dated the 20th day of September A. D. 1907, for the Grading of said Julian Ave Street, as is more particularly described in said contract; showing the relative location of each district, lot, portion of lot, or parcel of land assessed, to the work done; numbered in red ink to correspond with the red ink numbers in the assessment; and showing the number of feet fronting, assessed for said work contracted for and performed. Herein "No." is used for the word "number" and "ft." for the word "feet". The marks ' and " mean respectively "feet" and "inches." Figures in black ink next to property line show, each, the length of said line in feet. Other figures in black ink show the numbers of the lots.

MANASSSE AND SCHILLER

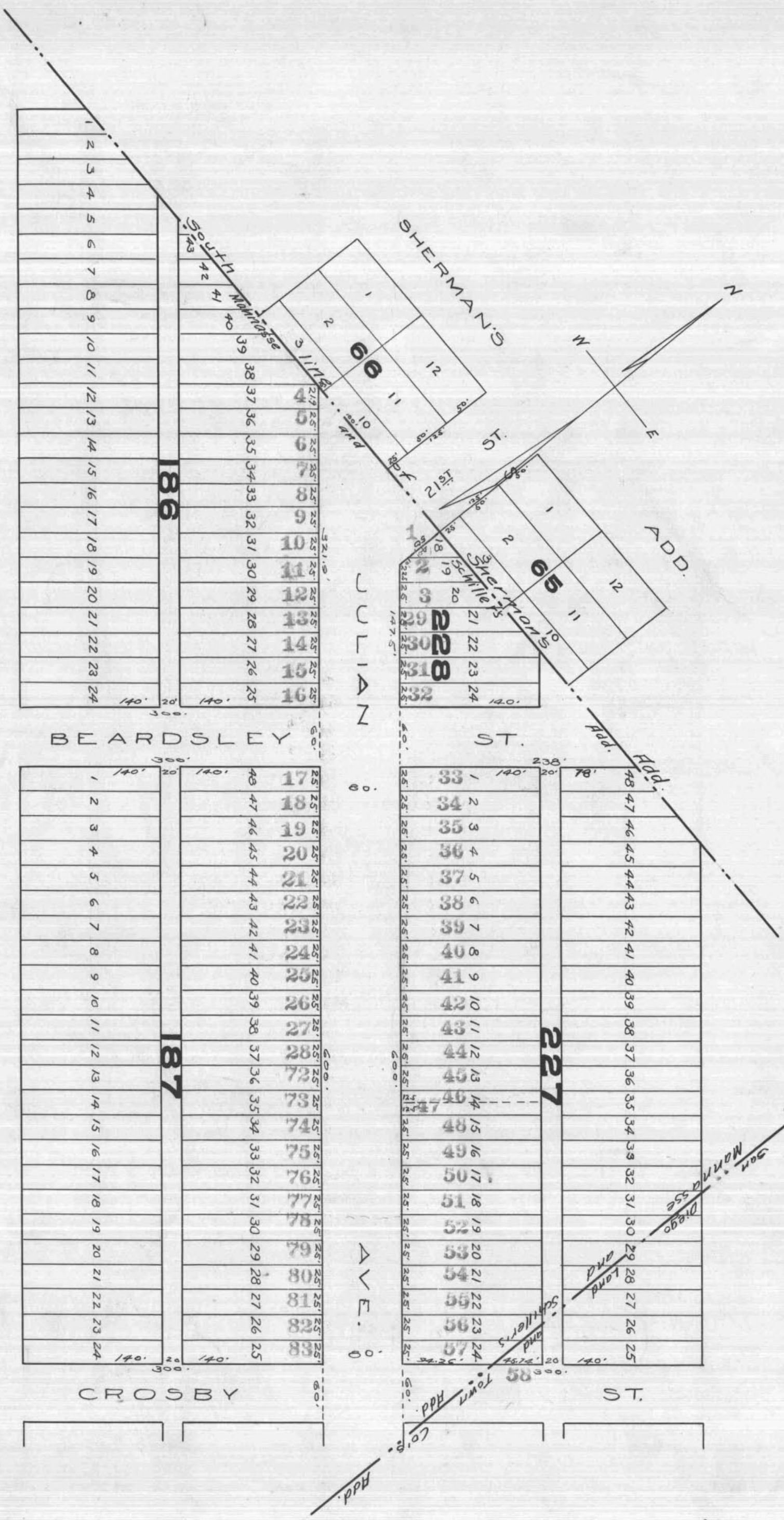

At said City of San Diego, California, this 15th day of July A. D. 1907

J. C. Brockway
Superintendent of Streets of the City of San Diego, California

Recorded July 15th A. D. 1907

J. C. Brockway
Superintendent of Streets of the City of San Diego, California

DIAGRAM

Exhibiting Julian Ave. street and its intersecting streets from the South line of Sherman's Alley street to the North line of Marcy Ave. Street, in the City of San Diego, California, on which work has been done under my official contract as Street Superintendent of said city, with John Engelbretsen dated the 20th day of September, A. D. 1907, for the Grading of said Julian Ave. Street, as is more particularly described in said contract; showing the relative location of each district, lot, or parcel of land assessed, to the work done; numbered in red ink to correspond with the red ink numbers in the assessment; and showing the number of feet fronting, assessed for said work contracted for and performed. Herein "No." is used for the word "number" and "ft." for the word "feet". The marks ' and " mean respectively "feet" and "inches." Figures in black ink next to property line show, each, the length of said line in feet. Other figures in black ink show the numbers of the lots.

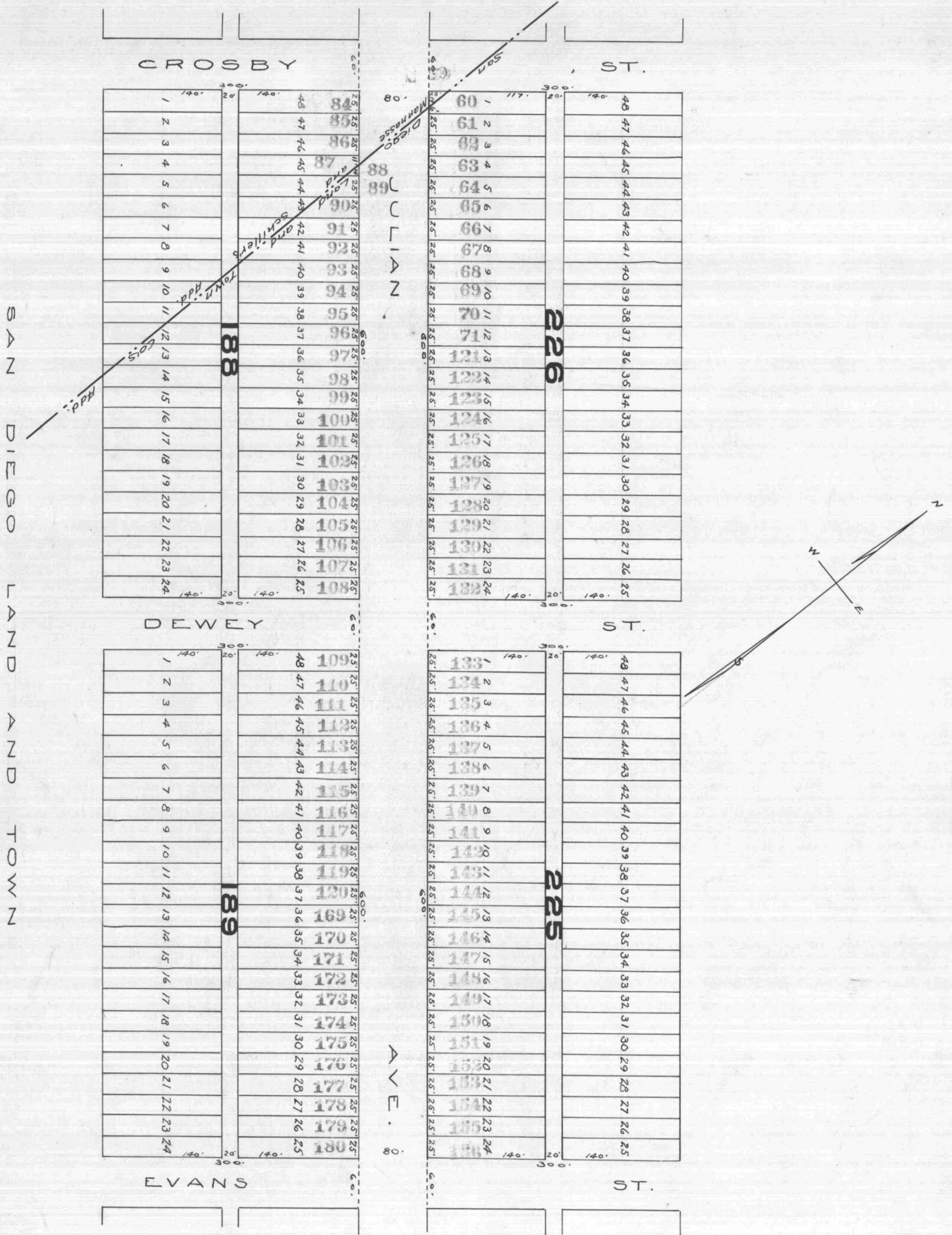

At said City of San Diego, California, this 15th day of July A. D. 1907

J. C. Brockway
Superintendent of Streets of the City of San Diego, California

Recorded July 15th A. D. 1907

J. C. Brockway
Superintendent of Streets of the City of San Diego, California

DIAGRAM

Exhibiting Julian Ave Street and its intersecting streets from the South line of Sherman's Addition to the North line of Marcey Ave Street, in the City of San Diego, California, on which work has been done under my official contract as Street Superintendent of said city, with John Engelbretsen

dated the 20th day of September A. D. 1907, for the Grading of said Julian Ave Street, as is more particularly described in said contract; showing the relative location of each district, lot, portion of lot, or parcel of land assessed, to the work done; numbered in red ink to correspond with the red ink numbers in the assessment; and showing the number of feet fronting, assessed for said work contracted for and performed. Herein "No." is used for the word "number" and "ft." for the word "feet". The marks ' and " mean respectively "feet" and "inches." Figures in black ink next to property line show, each, the length of said line in feet. Other figures in black ink show the numbers of the lots.

SAN DIEGO LAND AND TOWN.

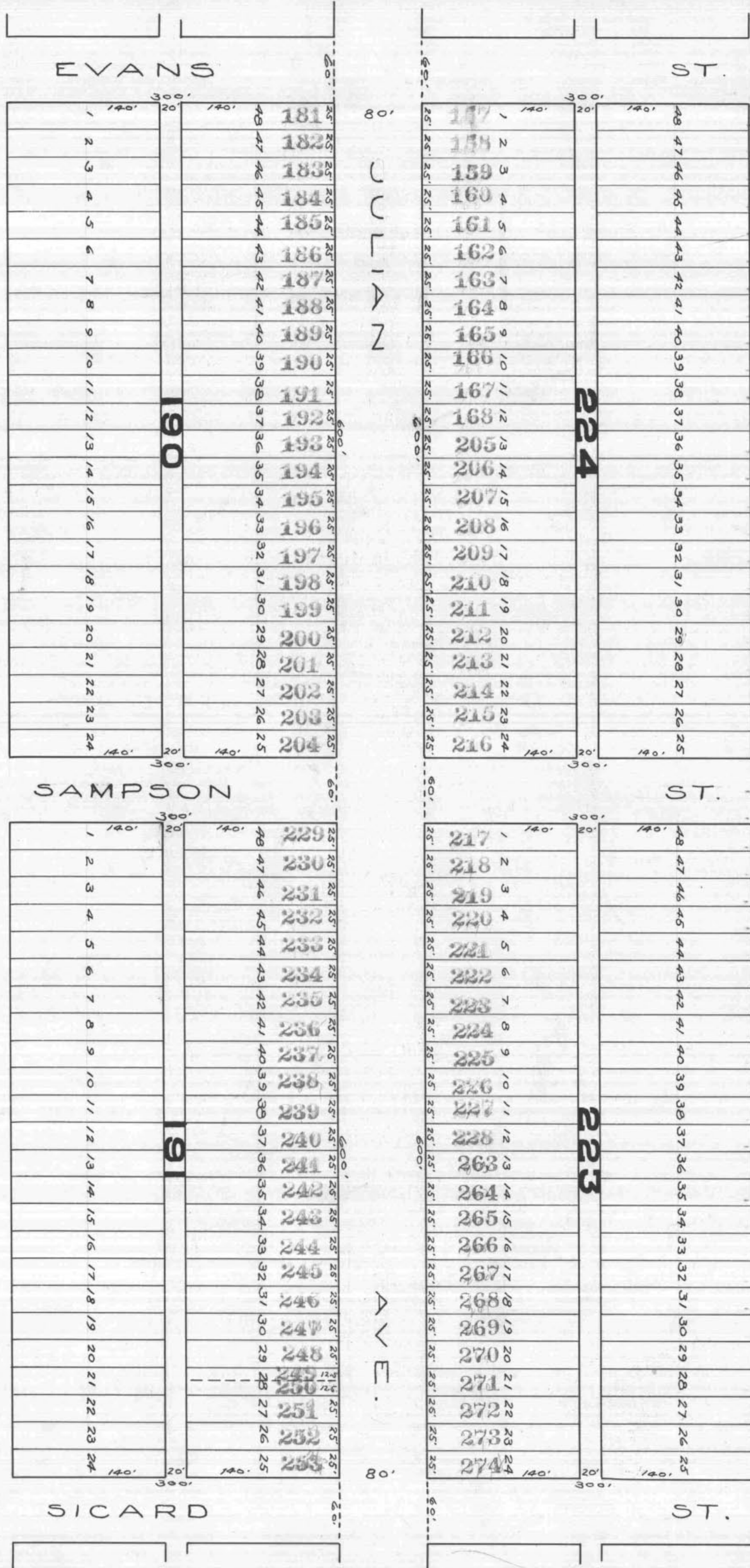

At said City of San Diego, California, this 15th day of July A. D. 1907

J. C. Brockway
Superintendent of Streets of the City of San Diego, California

Recorded July 15th A. D. 1907

J. C. Brockway
Superintendent of Streets of the City of San Diego, California

DIAGRAM

Exhibiting Julian Ave. Street and its intersecting streets from the South line of Sherman's Add. Street to the North line of Marcey Ave. Street, in the City of San Diego, California, on which work has been done under my official contract as Street Superintendent of said city, with John Engbretsen dated the 20th day of September A. D. 1907, for the Grading of said Julian Ave. Street, as is more particularly described in said contract; showing the relative location of each district, lot, portion of lot, or parcel of land assessed, to the work done; numbered in red ink to correspond with the red ink numbers in the assessment; and showing the number of feet fronting, assessed for said work contracted for and performed. Herein "No." is used for the word "number" and "ft." for the word "feet". The marks ' and " mean respectively "feet" and "inches." Figures in black ink next to property line show, each, the length of said line in feet. Other figures in black ink show the numbers of the lots.

SAN DIEGO LAND AND TOWN

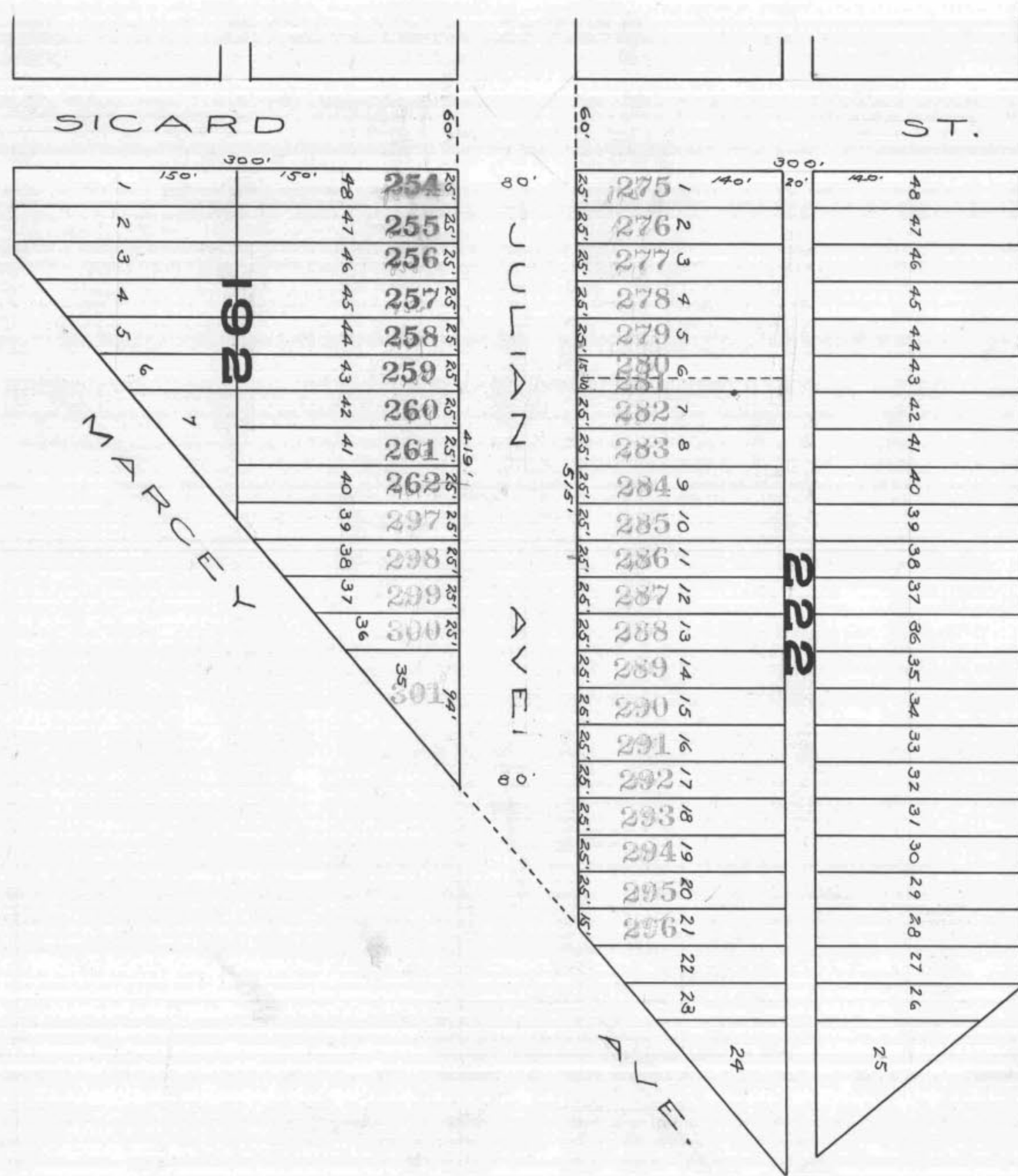

At said City of San Diego, California, this 15th day of July A. D. 1907

J. C. Brockway
Superintendent of Streets of the City of San Diego, California

Recorded July 15 A. D. 1907

J. C. Brockway
Superintendent of Streets of the City of San Diego, California

Done at San Diego, California, July 15th 1907.

J. C. Brockway
Superintendent of Streets of the City of San Diego, California.

Recorded July 15th 1907.

J. C. Brockway
Superintendent of Streets of the City of San Diego, California.

I, J. C. Brockway, Superintendent of Streets of the City of San Diego, California, do hereby certify that all charges herein stated are correct, and that the computations and calculations of this Assessment are correct.

J. C. Brockway
Superintendent of Streets of the City of San Diego, California.

Recorded July 15th 1907.

J. C. Brockway
Superintendent of Streets of the City of San Diego, California.

CERTIFICATE OF THE CITY ENGINEER.

I, A. F. Crowell, City Engineer of the City of San Diego, in the County of San Diego, State of California, do hereby certify that the work of grading Julian Avenue Street from the South line of Sherman's Addition Street to the North line of Marcey Avenue Street was performed in accordance with the surveys and the engineering work done by me and under my direction; and that the quantities thereof were correctly given by me to the Superintendent of Streets, and said work is in accord with the official grade of said street.

A. F. Crowell
City Engineer of the City of San Diego, California.

Dated at San Diego, Calif., July 15th 1907.

Recorded July 15th 1907.

J. C. Brockway
Superintendent of Streets of the City of San Diego, California.

(Affiant's name).

John Engelbretsen
Subscribed and sworn to this 8th

day of August A. D. 1907, before me,

[SEAL] George W. Bowler
Notary Public.

Filed this 8th day of August A. D. 1907.

J. C. Brockway
Street Superintendent of the City of San Diego.

Recorded August 9th A. D. 1907.

J. C. Brockway
Street Superintendent of the City of San Diego.

WARRANT.

By Virtue Hereof, I, J. C. Brockway, Street Superintendent of the City of San Diego, County of San Diego, and State of California, by virtue of the authority vested in me as said Street Superintendent, do authorize and empower John Engelbretsen, His agents or assigns, to demand and receive the several assessments upon the assessment and diagram hereto attached, and this shall be His warrant for the same.

San Diego, July 15th A. D. 1907.

J. C. Brockway
Street Superintendent of City of San Diego.

Countersigned by

Jno. T. Forward
Mayor of City of San Diego.

Recorded July 15th A. D. 1907.

J. C. Brockway
Street Superintendent of City of San Diego.

CERTIFICATE OF RECORD.

I hereby complete and sign the foregoing record from page.....to page.....both inclusive, of the Assessment, Diagram, Warrant, Certificate of the City Engineer, Contractor's Return and also in the Book of "Contracts and Bonds," the recorded Contract and Bond, each numbered....., all for the work therein described upon.....Street, from the.....line of.....Street, to the.....line of.....Street.

Office of the Street Superintendent, San Diego, California, this.....day of.....A. D. 190....

Street Superintendent, City of San Diego.

In the Matter of Grading Grape Street from the East line of California Street to the West line of the City Park.

ASSESSMENT NUMBER

Pursuant to Statute, I, J. C. Brockway, as Street Superintendent of the City of San Diego, in the County of San Diego and State of California, do hereby assess and apportion, as shown hereinafter and in the diagram attached hereto, upon certain lots, portions of lots, and parcels of land, fronting on Grape Street in said city, from the East line of California Street to the West line of the City Park and on streets intersecting it between said lines, the sum of Thirteen Thousand Four Hundred Twenty-two and 8/10 Dollars (\$13,422.87), to be paid to M. D. Goodbody. His agents or assigns, to cover the sum due (including incidental expenses) for the work of grading Grape Street between said lines, as said work is more particularly specified in my official contract therefor with said M. D. Goodbody dated the 29th day of June A. D. 1907.

MARGIN
CONTRACTOR'S RETURN
STATE OF CALIFORNIA, COUNTY OF SAN DIEGO, CITY OF SAN DIEGO, ss.

M. D. Goodbody being duly sworn, says that he is the contractor named in annexed Assessment, Diagram and Warrant; that said assessment for the total cost of certain street work upon Grape Street

TOTAL COST OF THE WORK IS \$13,422.87, AS FOLLOWS:

14,342 Cu. yds. cut @ 30¢ \$4,302.60
19,607.8 Cu. yds. fill @ 44 1/2¢ \$8,725.47
Culvert \$194.00
Contract Cost \$13,222.07

INCIDENTAL EXPENSES:
City Engineer's Official Fees \$168.00
Printing and Advertising \$32.20
Special Superintendent's compensation @ \$... per day \$...
Incidental Expenses \$200.80
Contract Cost \$13,222.07
Total Cost \$13,422.87

DIVIDED AS FOLLOWS:

Table with columns: DESCRIPTION, Cu yds Cut @ 30¢ per Cu Yd., Cu yds Fill @ 44 1/2¢ per Cu Yd., Cost of Cut, Cost of Fill, Total, Incidental Expenses, Total Assessment, Number of Front Feet Assessed, Number of Feet Crossing, Rate per Front Foot Assessed.

East Line of California and West Line of City Park in said city, as more fully described therein and in the contract for said work with said M. D. Goodbody made by the Superintendent of Streets in said city, dated the 29th day of June A. D. 1907, levied as therein described upon certain lots, portions of lots, or parcels of land, and the unknown owners thereof for the sum of Thirteen thousand Four Hundred and Twenty-two and 8/10 Dollars (\$13,422.87)

M. D. Goodbody payable to M. D. Goodbody agents or assigns, was made, recorded and delivered by said Superintendent on the 17th day of July A. D. 1907, to affiant in behalf of said contractor; that there were attached to the same and delivered to the same in the same behalf, at the same time, by said Superintendent, his Diagram thereto attached, and a warrant in favor of M. D. Goodbody

for collecting said assessment, upon which warrant this return is endorsed; that in the case of all assessments therein described, but not included in the following table, affiant has, since the date last aforesaid, in the manner hereinafter described and in behalf of said contractor, made demand upon and received full payment from the owners of each and all such assessed lots and lands; and that besides all personal demands, affiant did, whenever the name of the owner of the lot is stated as "unknown," on the assessment, on the 22nd day of July A. D. 1907, within thirty days from the date of said warrant; and between the hours of 9 a. m. and 4 p. m., in behalf of said contractor, enter upon each of the corresponding lots, portions of lots and parcels of land assessed, and with said certificate, assessment, diagram and warrant, and in a loud, audible voice, publicly make demands for the payment of each of said assessments from the unknown owners thereof, upon each lot, portion of lot, or parcel of land, for each of its own assessments as specified in said assessment; and that whenever he found a building, tenant or occupant upon any of said premises, besides the public demand as aforesaid, he, at the same time, in the same behalf, presenting and exhibiting said certificate, assessment, diagram and warrant, in each instance, demanded from each tenant, or occupant, for the unknown owners, separately, the payment of each of said assessments upon said premises; and in the following table he states the name of such demandee, as "tenant," or "occupant," with the word "unknown;" but that, notwithstanding said demands, the following totals of said assessed sums, each separately demanded, and also the total, remain unpaid, to-wit:

Table with columns: OWNERS, ASSESSED UPON (Tract or Subdivision, Lot, Front Feet, Feet on Crossing, Frontage Assessment, Crossing Assessment, Assessment, Total Assessment), Demands made upon as Owners, Assessment Numbers, Date of Demand, Assessment Due and Unpaid, SUBSEQUENT PAYMENTS.

OWNERS	ASSESSED UPON						Frontage Assessment		Crossing Assessment		Assessment		Assessment		Total Assessment		Demands made upon as Owners	Assessment Numbers	Date of Demand	Assessment Due and Unpaid		SUBSEQUENT PAYMENTS		
	Assess-Number	Block	Tract or Subdivision	Lot	Front Feet	Feet on Crossing	Dollars	Cents	Dollars	Cents	Dollars	Cents	Dollars	Cents	Dollars	Cents				Dollars	Cents		Dollars	Cents
							190																	
Unknown	16	42	Middletown	12	100										256 07		Unknown	16	JUL 22 1907	PAID IN FULL CONTRACTORS RECPT	256 07			
Unknown	17	43	Middletown	1	100										256 07		Unknown			PAID IN FULL CONTRACTORS RECPT				
Unknown	18	50	Middletown	6	100										256 07		Unknown	18	JUL 22 1907	PAID IN FULL CONTRACTORS RECPT	256 07			
Unknown	19	50	Middletown	7	100										256 07		Unknown	19	JUL 22 1907	PAID IN FULL CONTRACTORS RECPT	256 07			
Unknown	20	43	Middletown	12	100										256 07		Unknown	20	JUL 22 1907	PAID IN FULL CONTRACTORS RECPT	256 07			
Unknown	21	44	Middletown	1	100										256 07		Unknown	21	JUL 22 1907	PAID IN FULL CONTRACTORS RECPT	256 07			
Unknown	22	49	Middletown	6	100										256 07		Unknown	22	JUL 22 1907	PAID IN FULL CONTRACTORS RECPT	256 07			
Unknown	23	49	Middletown	9	50					3 08					3 08		Unknown	23	JUL 22 1907	CONCLUSIVELY PRESUMED PAID	3 08			
Unknown	24	49	Middletown	8	50					3 08					3 08		Unknown	24	JUL 22 1907	CONCLUSIVELY PRESUMED PAID	3 08			
Unknown	25	49	Middletown	7	100	150	256 07			9 24					265 31		Unknown	25	JUL 22 1907	PAID IN FULL CONTRACTORS RECPT	265 31			
Unknown	26	44	Middletown	12	100	150	256 07			9 24					265 31		Unknown	26	JUL 22 1907	PAID IN FULL CONTRACTORS RECPT	265 31			
Unknown	27	44	Middletown	11	50					3 08					3 08		Unknown	27	JUL 22 1907	CONCLUSIVELY PRESUMED PAID	3 08			
Unknown	28	44	Middletown	10	50					3 08					3 08		Unknown	28	JUL 22 1907	CONCLUSIVELY PRESUMED PAID	3 08			
Unknown	29	45	Middletown	3	50					3 08					3 08		Unknown	29	JUL 22 1907	CONCLUSIVELY PRESUMED PAID	3 08			
Unknown	30	45	Middletown	2	50					3 08					3 08		Unknown	30	JUL 22 1907	CONCLUSIVELY PRESUMED PAID	3 08			
Unknown	31	45	Middletown	1	100	150	256 07			9 24					265 31		Unknown	31	JUL 22 1907	CONCLUSIVELY PRESUMED PAID	265 31			
Unknown	32	48	Middletown	6	100	150	256 07			9 24					265 32		Unknown	32	JUL 22 1907	CONCLUSIVELY PRESUMED PAID	265 32			
Unknown	33	48	Middletown	5	50					3 08					3 08		Unknown	33	JUL 22 1907	CONCLUSIVELY PRESUMED PAID	3 08			
Unknown	34	48	Middletown	4	50					3 08					3 08		Unknown	34	JUL 22 1907	CONCLUSIVELY PRESUMED PAID	3 08			
Unknown	35	48	Middletown	9	50					3 17					3 17		Unknown	35	JUL 22 1907	CONCLUSIVELY PRESUMED PAID	3 17			
Unknown	36	48	Middletown	8	50					3 18					3 18		Unknown	36	JUL 22 1907	CONCLUSIVELY PRESUMED PAID	3 18			
Unknown	37	48	Middletown	7	100	150	256 07			9 53					265 60		Unknown	37	JUL 22 1907	CONCLUSIVELY PRESUMED PAID	265 60			
Unknown	38	48	Middletown	12	100	150	256 07			9 53					265 60		Unknown	38	JUL 22 1907	CONCLUSIVELY PRESUMED PAID	265 60			
Unknown	39	45	Middletown	11	50					3 18					3 18		Unknown	39	JUL 22 1907	CONCLUSIVELY PRESUMED PAID	3 18			
Unknown	40	45	Middletown	10	50					3 17					3 17		Unknown	40	JUL 22 1907	CONCLUSIVELY PRESUMED PAID	3 17			
Unknown	41	46	Middletown	3	52 5					3 34					4 41		Unknown	41	JUL 22 1907	CONCLUSIVELY PRESUMED PAID	4 41			
Unknown	42	46	Middletown	2	52 5					3 34					3 34		Unknown	42	JUL 22 1907	CONCLUSIVELY PRESUMED PAID	3 34			
Unknown	43	46	Middletown	1	110	117 5	281 68			7 47					291 08		Unknown	43	JUL 22 1907	CONCLUSIVELY PRESUMED PAID	291 08			
Unknown	44	47	Middletown	6	60	112 5	153 64			7 15					160 79		Unknown	44	JUL 22 1907	CONCLUSIVELY PRESUMED PAID	160 79			
Unknown	45	47	Middletown	5	52 5					3 34					3 34		Unknown	45	JUL 22 1907	CONCLUSIVELY PRESUMED PAID	3 34			
Unknown	46	47	Middletown	4	42 5					2 70					2 70		Unknown	46	JUL 22 1907	CONCLUSIVELY PRESUMED PAID	2 70			
Unknown	47	47	Middletown	7	65	45	166 44			1 93					169 64		Unknown	47	JUL 22 1907	CONCLUSIVELY PRESUMED PAID	169 64			
Unknown	48	236	HORTON'S	9	50					2 15					2 15		Unknown	48	JUL 22 1907	CONCLUSIVELY PRESUMED PAID	2 15			
Unknown	49	236	HORTON'S	H	50					2 15					2 15		Unknown	49	JUL 22 1907	CONCLUSIVELY PRESUMED PAID	2 15			
Unknown	50	236	HORTON'S	G	35	85	89 62			3 65					93 27		Unknown	50	JUL 22 1907	CONCLUSIVELY PRESUMED PAID	93 27			
Unknown	51	46	HORTON'S	1	20	70	51 21			3 01					54 22		Unknown	51	JUL 22 1907	CONCLUSIVELY PRESUMED PAID	54 22			
Unknown	52	46	HORTON'S	2	50					2 15					2 15		Unknown	52	JUL 22 1907	CONCLUSIVELY PRESUMED PAID	2 15			
Unknown	53	46	HORTON'S	3	25					1 07					1 07		Unknown	53	JUL 22 1907	CONCLUSIVELY PRESUMED PAID	1 07			
Unknown	54	235	HORTON'S	C	50					2 15					2 15		Unknown	54	JUL 22 1907	CONCLUSIVELY PRESUMED PAID	2 15			
Unknown	55	235	HORTON'S	B	50					2 15					2 15		Unknown	55	JUL 22 1907	CONCLUSIVELY PRESUMED PAID	2 15			
Unknown	56	235	HORTON'S	A	100	150	256 07			6 45					262 52		Unknown	56	JUL 22 1907	CONCLUSIVELY PRESUMED PAID	262 52			
Unknown	57	237	HORTON'S	F	100	150	256 07			6 44					262 51		Unknown	57	JUL 22 1907	CONCLUSIVELY PRESUMED PAID	262 51			
Unknown	58	237	HORTON'S	E	50					2 15					2 15		Unknown	58	JUL 22 1907	CONCLUSIVELY PRESUMED PAID	2 15			
Unknown	59	237	HORTON'S	D	50					2 15					2 15		Unknown	59	JUL 22 1907	CONCLUSIVELY PRESUMED PAID	2 15			
Unknown	60	237	HORTON'S	J	50					2 77					2 77		Unknown	60	JUL 22 1907	CONCLUSIVELY PRESUMED PAID	2 77			
Unknown	61	237	HORTON'S	H	50					2 77					2 77		Unknown	61	JUL 22 1907	CONCLUSIVELY PRESUMED PAID	2 77			
Unknown	62	237	HORTON'S	G	100	150	256 07			8 32					264 39		Unknown	62	JUL 22 1907	CONCLUSIVELY PRESUMED PAID	264 39			
Unknown	63	235	HORTON'S	L	100	150	256 07			8 32					264 39		Unknown	63	JUL 22 1907	CONCLUSIVELY PRESUMED PAID	264 39			
Unknown	64	235	HORTON'S	K	50					2 77					2 77		Unknown	64	JUL 22 1907	CONCLUSIVELY PRESUMED PAID	2 77			
Unknown	65	235	HORTON'S	J	50					2 78					2 78		Unknown	65	JUL 22 1907	CONCLUSIVELY PRESUMED PAID	2 78			
Unknown	66	234	HORTON'S	C	50					2 77					2 77		Unknown	66	JUL 22 1907	CONCLUSIVELY PRESUMED PAID	2 77			
Unknown	67	234	HORTON'S	B	50					2 77					2 77		Unknown	67	JUL 22 1907	CONCLUSIVELY PRESUMED PAID	2 77			
Unknown	68	234	HORTON'S	A	100	150	256 07			8 32					264 39		Unknown	68	JUL 22 1907	CONCLUSIVELY PRESUMED PAID	264 39			
Unknown	69	238	HORTON'S	F	100	150	256 07			8 32					264 39		Unknown	69	JUL 22 1907	CONCLUSIVELY PRESUMED PAID	264 39			

OWNERS	ASSESSED UPON				Frontage Assessment		Crossing Assessment		Assessment				Total Assessment		Demands made upon as Owners	Assessment Numbers	Date of Demand 190...	Assessment Due and Unpaid		SUBSEQUENT PAYMENTS
	Assessment Number	Block	Tract or Subdivision	Loc	Front Feet	Feet on Crossing	Dollars	Cents	Dollars	Cents	Dollars	Cents	Dollars	Cents				Dollars	Cents	
Unknown	70	238	HORTON'S	E	50			2 77					2 77	Unknown	70	JUL 22 1907	2	77	PAID IN FULL RET. ON ASSESSMENT ROLL.	
Unknown	71	238	HORTON'S	L	50			2 78					2 78	Unknown	71	JUL 22 1907	2	78	CONCLUSIVELY PRESUMED PAID	
Unknown	72	238	HORTON'S	J	50			8 99					8 99	Unknown	72	JUL 22 1907	8	99	PAID IN FULL RET. ON ASSESSMENT ROLL.	
Unknown	73	238	HORTON'S	M	50			8 98					8 98	Unknown	73	JUL 22 1907	8	98	PAID IN FULL RET. ON ASSESSMENT ROLL.	
Unknown	74	238	HORTON'S	G	100	150	256	07	26	96			283	03	Unknown	74	JUL 22 1907	283	03	PAID IN FULL RET. ON ASSESSMENT ROLL.
Unknown	75	234	HORTON'S	L	100	150	256	07	26	96			283	03	Unknown	75	JUL 22 1907	283	03	PAID IN FULL RET. ON ASSESSMENT ROLL.
Unknown	76	234	HORTON'S	K	50			8 99					8 99	Unknown	76	JUL 22 1907	8	99	CONCLUSIVELY PRESUMED PAID	
Unknown	77	234	HORTON'S	J	50			8 98					8 98	Unknown	77	JUL 22 1907	8	98	PAID IN FULL RET. ON ASSESSMENT ROLL.	
Unknown	78	233	HORTON'S	C	50			8 99					8 99	Unknown	78	JUL 22 1907	8	99	CONCLUSIVELY PRESUMED PAID	
Unknown	79	233	HORTON'S	B	50			8 98					8 98	Unknown	79	JUL 22 1907	8	98	CONCLUSIVELY PRESUMED PAID	
Unknown	80	233	HORTON'S	A	100	150	256	07	26	96			283	03	Unknown	80	JUL 22 1907	283	03	CONCLUSIVELY PRESUMED PAID
Unknown	81	239	HORTON'S	F	100	150	256	07	26	96			283	03	Unknown	81	JUL 22 1907	283	03	PAID IN FULL RET. ON ASSESSMENT ROLL.
Unknown	82	239	HORTON'S	E	50			8 99					8 99	Unknown	82	JUL 22 1907	8	99	PAID IN FULL RET. ON ASSESSMENT ROLL.	
Unknown	83	239	HORTON'S	L	50			8 99					8 99	Unknown	83	JUL 22 1907	8	99	PAID IN FULL RET. ON ASSESSMENT ROLL.	
Unknown	84	239	HORTON'S	G	100		256	07					256	07	Unknown	84	JUL 22 1907	256	07	PAID IN FULL RET. ON ASSESSMENT ROLL.
Unknown	85	233	HORTON'S	L	100		256	07					256	07	Unknown	85	JUL 22 1907	256	07	CONCLUSIVELY PRESUMED PAID
Unknown	86	232	HORTON'S	A	100		256	07					256	07	Unknown	86	JUL 22 1907	256	07	PAID IN FULL RET. ON ASSESSMENT ROLL.
Unknown	87	240	HORTON'S	F	100		256	07					256	07	Unknown	87	JUL 22 1907	256	07	PAID IN FULL CONTRACTORS RECPT
Unknown	88	240	HORTON'S	J	50			3 37					3 37	Unknown	88	JUL 22 1907	3	37	PAID IN FULL RET. ON ASSESSMENT ROLL.	
Unknown	89	240	HORTON'S	M	50			3 38					3 38	Unknown	89	JUL 22 1907	3	38	PAID IN FULL RET. ON ASSESSMENT ROLL.	
Unknown	90	240	HORTON'S	G	100	150	256	07	10	13			266	20	Unknown	90	JUL 22 1907	266	20	PAID IN FULL RET. ON ASSESSMENT ROLL.
Unknown	91	232	HORTON'S	L	100	150	256	07	10	13			266	20	Unknown	91	JUL 22 1907	266	20	PAID IN FULL RET. ON ASSESSMENT ROLL.
Unknown	92	232	HORTON'S	K	50			3 37					3 37	Unknown	92	JUL 22 1907	3	37	PAID IN FULL RET. ON ASSESSMENT ROLL.	
Unknown	93	232	HORTON'S	J	50			3 38					3 38	Unknown	93	JUL 22 1907	3	38	PAID IN FULL RET. ON ASSESSMENT ROLL.	
Unknown	94	241	HORTON'S	L	50			3 37					3 37	Unknown	94	JUL 22 1907	3	37	PAID IN FULL CONTRACTORS RECPT	
Unknown	95	241	HORTON'S	E	50			3 38					3 38	Unknown	95	JUL 22 1907	3	38	PAID IN FULL CONTRACTORS RECPT	
Unknown	96	241	HORTON'S	F	100	150	256	07	10	13			266	20	Unknown	96	JUL 22 1907	266	20	PAID IN FULL CONTRACTORS RECPT
Unknown	97	231	HORTON'S	A	100	150	256	07	10	13			266	20	Unknown	97	JUL 22 1907	266	20	PAID IN FULL RET. ON ASSESSMENT ROLL.
Unknown	98	231	HORTON'S	B	50			3 37					3 37	Unknown	98	JUL 22 1907	3	37	PAID IN FULL RET. ON ASSESSMENT ROLL.	
Unknown	99	231	HORTON'S	C	50			3 37					3 37	Unknown	99	JUL 22 1907	3	37	PAID IN FULL RET. ON ASSESSMENT ROLL.	
Unknown	100	231	HORTON'S	L	100		256	07					256	07	Unknown	100	JUL 22 1907	256	07	PAID IN FULL RET. ON ASSESSMENT ROLL.
Unknown	101	241	HORTON'S	G	100		256	07					256	07	Unknown	101	JUL 22 1907	256	07	PAID IN FULL RET. ON ASSESSMENT ROLL.
Unknown	102	242	HORTON'S	F	100		256	07					256	07	Unknown	102	JUL 22 1907	256	07	PAID IN FULL RET. ON ASSESSMENT ROLL.
Unknown	103	230	HORTON'S	A	100		256	07					256	07	Unknown	103	JUL 22 1907	256	07	PAID IN FULL RET. ON ASSESSMENT ROLL.
Unknown	104	230	HORTON'S	L	100		256	07					256	07	Unknown	104	JUL 22 1907	256	07	PAID IN FULL RET. ON ASSESSMENT ROLL.
Unknown	105	242	HORTON'S	G	100		256	07					256	07	Unknown	105	JUL 22 1907	256	07	PAID IN FULL RET. ON ASSESSMENT ROLL.
Unknown	106	243	HORTON'S	F	100		256	07					256	07	Unknown	106	JUL 22 1907	256	07	PAID IN FULL RET. ON ASSESSMENT ROLL.
Unknown	107	229	HORTON'S	A	100		256	07					256	07	Unknown	107	JUL 22 1907	256	07	PAID IN FULL RET. ON ASSESSMENT ROLL.
Unknown	108	229	HORTON'S	L	66		169	39					169	39	Unknown	108	JUL 22 1907	169	39	PAID IN FULL RET. ON ASSESSMENT ROLL.
Unknown	109	243	HORTON'S	G	66		170	90					170	90	Unknown	109	JUL 22 1907	170	90	PAID IN FULL RET. ON ASSESSMENT ROLL.
								\$12734	06	\$688	81			\$1342	287					

DIAGRAM

Exhibiting Grape Street and its intersecting streets from the East line of California Street to the West line of City Park Street, in the City of San Diego, California, on which work has been done under my official contract as Street Superintendent of said city, with M. W. Goodbody dated the 29th day of June, A. D. 1906, for the Grading of said Grape Street, as is more particularly described in said contract, showing the relative location of each district, lot, portion of lot, or parcel of land assessed, to the work done, numbered in red ink to correspond with the red ink numbers in the assessment; and showing the number of feet fronting, assessed for said work contracted for and performed. Herein "No." is used for the word "number" and "ft." for the word "feet". The marks ' and " mean respectively "feet" and "inches." Figures in black ink next to property line show, each, the length of said line in feet. Other figures in black ink show the numbers of the lots.

MIDDLE TOWN.

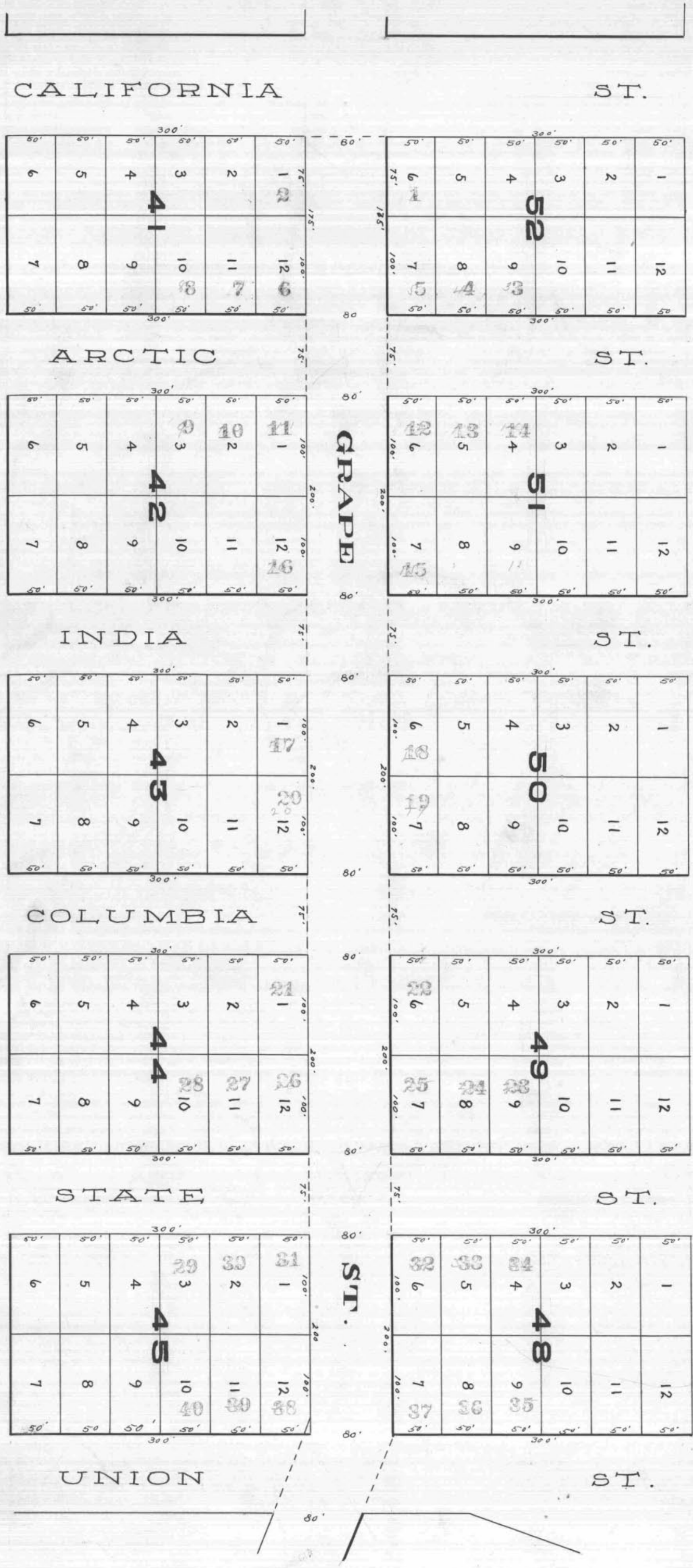

At said City of San Diego, California, this 17th day of July, A. D. 1907

Recorded July 17th A. D. 1907 J. C. Brockway
 Superintendent of Streets of the City of San Diego, California

J. C. Brockway
 Superintendent of Streets of the City of San Diego, California

DIAGRAM

Exhibiting Grape Street and its intersecting streets from the East line of California Street to the West line of City Park Street, in the City of San Diego, California, on which work has been done under my official contract as Street Superintendent of said city, with M. W. Goodbody dated the 29th day of June A. D. 1906, for the Grading of said Grape Street, as is more particularly described in said contract; showing the relative location of each district, lot, portion of lot, or parcel of land assessed, to the work done, numbered in red ink to correspond with the red ink numbers in the assessment; and showing the number of feet fronting, assessed for said work contracted for and performed. Herein "No." is used for the word "number" and "ft." for the word "feet". The marks ' and " mean respectively "feet" and "inches." Figures in black ink next to property line show, each, the length of said line in feet. Other figures in black ink show the numbers of the lots.

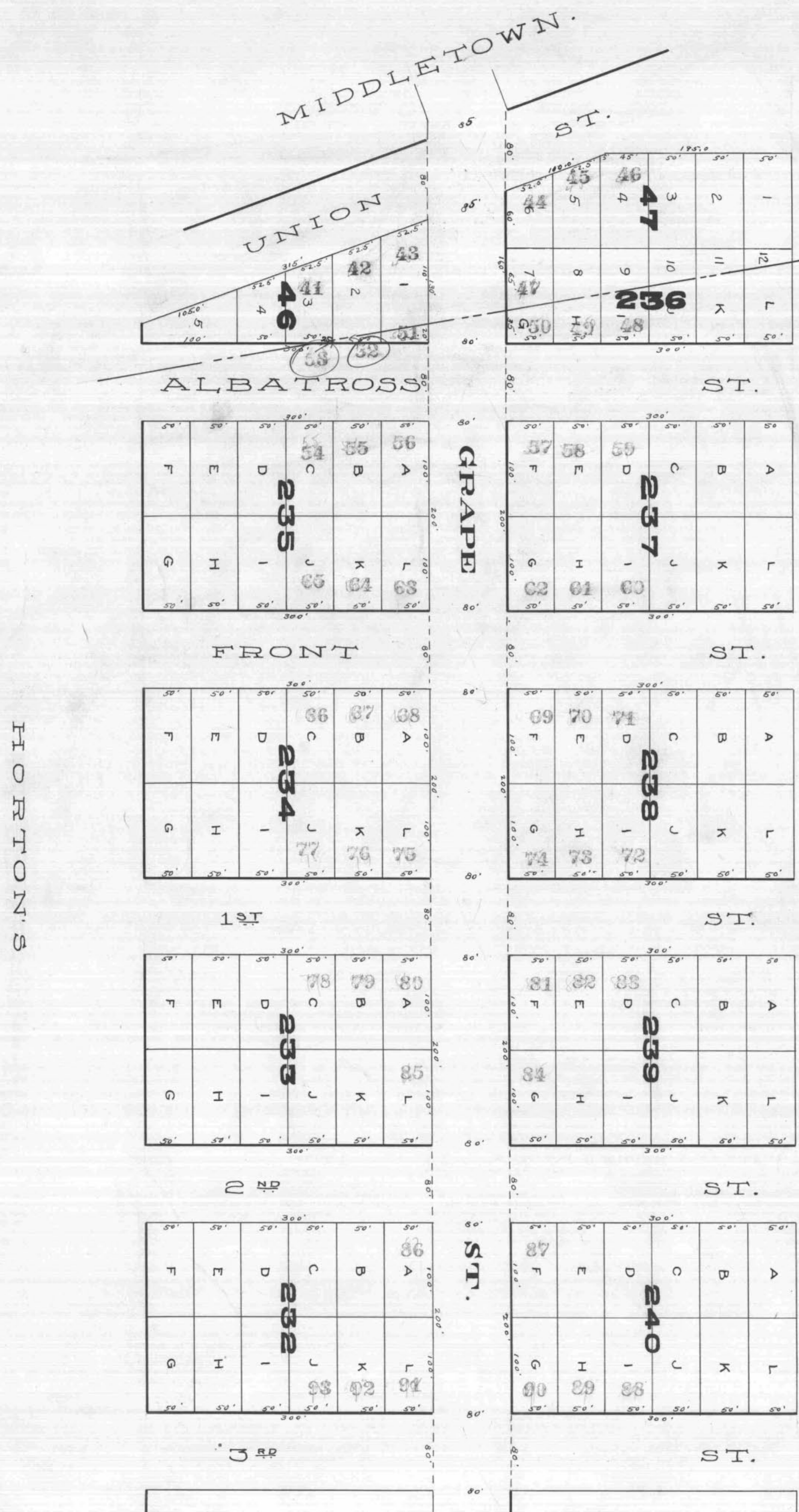

HORTON'S

At said City of San Diego, California, this 17th day of July A. D. 1907

J. C. Brockway
Superintendent of Streets of the City of San Diego, California

Recorded July 17th A. D. 1907

J. C. Brockway
Superintendent of Streets of the City of San Diego, California

DIAGRAM

314

Exhibiting Grape Street and its intersecting streets from the East line of California Street to the West line of City Park Street, in the City of San Diego, California, on which work has been done under my official contract as Street Superintendent of said city, with M. D. Goodbody dated the 29th day of June A. D. 1906, for the Grading of said Grape Street, as is more particularly described in said contract showing the relative location of each district, lot, portion of lot, or parcel of land assessed, to the work done, numbered in red ink to correspond with the red ink numbers in the assessment; and showing the number of feet fronting, assessed for said work contracted for and performed. Herein "No." is used for the word "number" and "ft." for the word "feet". The marks ' and " mean respectively "feet" and "inches." Figures in black ink next to property line show, each, the length of said line in feet. Other figures in black ink show the numbers of the lots.

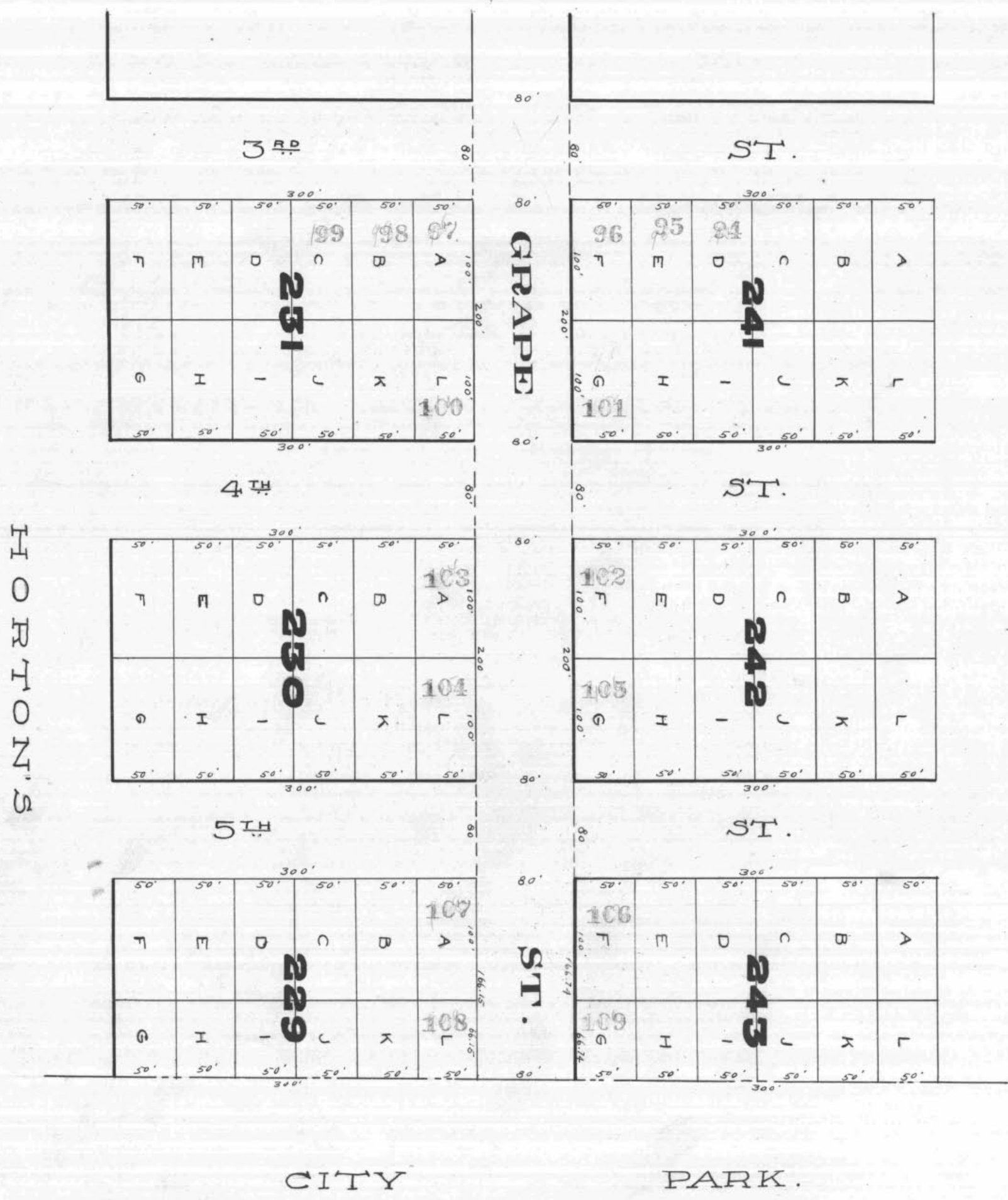

At said City of San Diego, California, this 17th day of July A. D. 1907

Recorded July 17th A. D. 1907 J. C. Brockway
Superintendent of Streets of the City of San Diego, California

J. C. Brockway
Superintendent of Streets of the City of San Diego, California

Done at San Diego, California, July 17th 1907

J. C. Brockway
Superintendent of Streets of the City of San Diego, California.

Recorded July 17th 1907

J. C. Brockway
Superintendent of Streets of the City of San Diego, California.

I, J. C. Brockway Superintendent of Streets of the City of San Diego, California, do hereby certify that all charges herein stated are correct, and that the computations and calculations of this Assessment are correct.

J. C. Brockway
Superintendent of Streets of the City of San Diego, California.

Recorded July 17th 1907

J. C. Brockway
Superintendent of Streets of the City of San Diego, California.

CERTIFICATE OF THE CITY ENGINEER.

I, A. T. Crowell City Engineer of the City of San Diego, in the County of San Diego, State of California, do hereby certify that the work of grading Grape Street from the East line of California Street to the West line of City Park Street was performed in accordance with the surveys and the engineering work done by me and under my direction; and that the quantities thereof were correctly given by me to the Superintendent of Streets, and said work is in accord with the official grade of said street.

A. T. Crowell
City Engineer of the City of San Diego, California.

Dated at San Diego, Calif., July 17th 1907

Recorded July 17th 1907
J. C. Brockway
Superintendent of Streets of the City of San Diego, California.

(Affiant's name).

M. D. Goodbody
Subscribed and sworn to this 5th day of August A. D. 1907, before me,
[SEAL] T. J. Daley
Notary Public.

Filed this 13th day of August A. D. 1907

J. C. Brockway
Street Superintendent of the City of San Diego.

Recorded August 15th A. D. 1907

J. C. Brockway
Street Superintendent of the City of San Diego.

WARRANT.

By Virtue Hereof, I, J. C. Brockway Street Superintendent of the City of San Diego, County of San Diego, and State of California, by virtue of the authority vested in me as said Street Superintendent, do authorize and empower M. D. Goodbody, His agents or assigns, to demand and receive the several assessments upon the assessment and diagram hereto attached, and this shall be His warrant for the same.

San Diego, July 17th A. D. 1907

J. C. Brockway
Street Superintendent of City of San Diego.

Countersigned by

Geo. F. Howard
Mayor of City of San Diego.

Recorded July 17th A. D. 1907

J. C. Brockway
Street Superintendent of City of San Diego.

CERTIFICATE OF RECORD.

I hereby complete and sign the foregoing record from page to page both inclusive, of the Assessment, Diagram, Warrant, Certificate of the City Engineer, Contractor's Return and also in the Book of "Contracts and Bonds," the recorded Contract and Bond, each numbered all for the work therein described upon Street, from the line of Street, to the line of Street.

Office of the Street Superintendent, San Diego, California, this day of A. D. 1907

Street Superintendent, City of San Diego.

In the Matter of Grading 26th Street from the South line of National Ave, to the North line of Main Street.

ASSESSMENT NUMBER

Pursuant to Statute, I, J.C. Brockway, as Street Superintendent of the City of San Diego, in the County of San Diego and State of California, do hereby assess and apportion, as shown hereinafter and in the diagram attached hereto, upon certain lots, portions of lots, and parcels of land, fronting on 26th Street in said city, from the South line of National Ave. to the North line of Main Street and on streets intersecting it between said lines, the sum of Six Hundred Fifty Three and 9/100 Dollars (\$653.09), to be paid to Olof Nelson His agents or assigns, to cover the sum due (including incidental expenses) for the work of Grading 26th Street between said lines, as said work is more particularly specified in my official contract therefor with said Olof Nelson dated the 8th day of April A. D. 1907.

TOTAL COST OF THE WORK IS \$653.09, AS FOLLOWS:
602.5 Cu. yds. cut @ 29¢ \$174.73
803.5 Cu. yds. fill @ 47¢ \$385.68
Contract Cost \$560.41

INCIDENTAL EXPENSES:
City Engineer's Official Fees \$60.00
Printing and Advertising \$32.60
Special Superintendent's compensation @ \$10.00 per day \$92.60
Incidental Expenses \$92.60
Contract Cost \$560.41
Total Cost \$653.01

DIVIDED AS FOLLOWS:

Table with columns: DESCRIPTION, Cu. yds. Cut @ 29¢ per Cu. Yd., Cu. yds. Fill @ 47¢ per Cu. Yd., Cost of Cut, Cost of Fill, Total, Incidental Expenses, Total Assessment, Number of Front Feet Assessed, Number of Feet Crossing, Rate per Front Foot Assessed. Rows include Frontage, Grand Termination, Opposite Termination, Boston Termination, Opposite Termination, Newton Termination, Opposite Termination, Alley, Block 12, Termination, Opposite Termination, Alley, Block 125, Termination, Opposite Termination.

MARGIN
CONTRACTOR'S RETURN
STATE OF CALIFORNIA, COUNTY OF SAN DIEGO, CITY OF SAN DIEGO, ss.
Olof Nelson being duly sworn, says that he is the contractor named in annexed Assessment, Diagram and Warrant; that said assessment for the total cost of certain street work upon 26th Street between National Avenue & Main Street in said city, as more fully described therein and in the contract for said work with said Olof Nelson made by the Superintendent of Streets in said city, dated the 8th day of April A. D. 1907, levied as therein described upon certain lots, portions of lots, or parcels of land, and the unknown owners thereof for the sum of Six hundred fifty three and 9/100 Dollars (\$653.09) payable to Olof Nelson agents or assigns, was made, recorded and delivered by said Superintendent on the 20th day of July A. D. 1907, to affiant in behalf of said contractor; that there were attached to the same and delivered to the same in the same behalf, at the same time, by said Superintendent, his Diagram thereto attached, and a warrant in favor of Olof Nelson for collecting said assessment, upon which warrant this return is endorsed; that in the case of all assessments therein described, but not included in the following table, affiant has, since the date last aforesaid, in the manner hereinafter described and in behalf of said contractor, made demand upon and received full payment from the owners of each and all such assessed lots and lands; and that besides all personal demands, affiant did, whenever the name of the owner of the lot is stated as "unknown," on the assessment, on the 13th day of August A. D. 1907, within thirty days from the date of said warrant; and between the hours of 9 a. m. and 4 p. m., in behalf of said contractor, enter upon each of the corresponding lots, portions of lots and parcels of land assessed, and with said certificate, assessment, diagram and warrant, and in a loud, audible voice, publicly make demands for the payment of each of said assessments from the unknown owners thereof, upon each lot, portion of lot, or parcel of land, for each of its own assessments as specified in said assessment; and that whenever he found a building, tenant or occupant upon any of said premises, besides the public demand as aforesaid, he, at the same time, in the same behalf, presenting and exhibiting said certificate, assessment, diagram and warrant, in each instance, demanded from each tenant, or occupant, for the unknown owners, separately, the payment of each of said assessments upon said premises; and in the following table he states the name of such demandee, as "tenant," or "occupant," with the word "unknown;" but that, notwithstanding said demands, the following totals of said assessed sums, each separately demanded, and also the total, remain unpaid, to-wit:

Table with columns: OWNERS, ASSESSED UPON (Assessment Number, Block, Tract or Subdivision, Lot, Front Feet, Feet on Crossing, Dollars, Cents), Frontage Assessment, Op. Term Assessment, Term Assessment, Total Assessment, Demands made upon as Owners, Assessment Numbers, Date of Demand, Assessment Due and Unpaid (Dollars, Cents), SUBSEQUENT PAYMENTS. Rows list lots 13-27 with owner 'Unknown' and various assessment details.

OWNERS	ASSESSED UPON						Frontage Assessment		Op. Term Assessment		Term Assessment		Assessment		Total Assessment		Demands made upon as Owners	Assessment Numbers	Date of Demand	Assessment Due and Unpaid		SUBSEQUENT PAYMENTS		
	Assessment Number	Block	Tract or Subdivision	Lot	Front Feet	Feet on Crossing	Dollars	Cents	Dollars	Cents	Dollars	Cents	Dollars	Cents	Dollars	Cents				Dollars	Cents		Dollars	Cents
							190...	190...																
Unknown	16	12	Reed & Hubbell	28		25												Unknown	16	AUG 13 1907	PAID IN FULL RET. ON ASSESSMENT ROLL			
Unknown	17	12	Reed & Hubbell	29		25												Unknown	17	AUG 13 1907	PAID IN FULL RET. ON ASSESSMENT ROLL			
Unknown	18	12	Reed & Hubbell	30		25												Unknown	18	AUG 13 1907	PAID IN FULL RET. ON ASSESSMENT ROLL			
Unknown	19	12	Reed & Hubbell	31		25												Unknown	19	AUG 13 1907	PAID IN FULL RET. ON ASSESSMENT ROLL			
Unknown	20	12	Reed & Hubbell	32		25												Unknown	20	AUG 13 1907	PAID IN FULL RET. ON ASSESSMENT ROLL CONTRACTORS RECEIPT			
Unknown	21	12	Reed & Hubbell	33		25												Unknown	21	AUG 13 1907	PAID IN FULL RET. ON ASSESSMENT ROLL			
Unknown	22	12	Reed & Hubbell	34		25												Unknown	22	AUG 13 1907	PAID IN FULL RET. ON ASSESSMENT ROLL			
Unknown	23	12	Reed & Hubbell	35		25															Paid in full.			
Unknown	24	12	Reed & Hubbell	36		25															Paid in full.			
Unknown	25	125	SAN DIEGO LAND & TOWN CO'S.	44	16	10		5 06		41											Paid in full.			
Unknown	26	125	SAN DIEGO LAND & TOWN CO'S.	43	40	25		12 65		1 01											Paid in full.			
Unknown	27	125	SAN DIEGO LAND & TOWN CO'S.	42	40	30 5		12 65		1 24											Paid in full.			
Unknown	28	125	SAN DIEGO LAND & TOWN CO'S.	41	85	20		26 83		5 67		23 43									Paid in full.			
Unknown	29	125	SAN DIEGO LAND & TOWN CO'S.	5		25				10								Unknown	29	AUG 13 1907	PAID IN FULL RET. ON ASSESSMENT ROLL			
Unknown	30	125	SAN DIEGO LAND & TOWN CO'S.	6		25				1 01								Unknown	30	AUG 13 1907	PAID IN FULL RET. ON ASSESSMENT ROLL			
Unknown	31	125	SAN DIEGO LAND & TOWN CO'S.	7		25				1 01											Paid in full.			
Unknown	32	125	SAN DIEGO LAND & TOWN CO'S.	8		22 5				89											Paid in full.			
Unknown	33	125	SAN DIEGO LAND & TOWN CO'S.	9		25				1 01											Paid in full.			
Unknown	34	125	SAN DIEGO LAND & TOWN CO'S.	10	5	30		1 58		1 02											Paid in full.			
Unknown	35	125	SAN DIEGO LAND & TOWN CO'S.	11	40	65		12 65		2 54											Paid in full.			
Unknown	36	125	SAN DIEGO LAND & TOWN CO'S.	12	40	16 40		12 65		2 54		3 54									Paid in full.			
Unknown	37	125	SAN DIEGO LAND & TOWN CO'S.	13	90	64 25		28 45		5 68		14 16									Paid in full.			
Unknown	38	99	SAN DIEGO LAND & TOWN CO'S.	40		12 5				49								Unknown	38	AUG 13 1907	PAID IN FULL RET. ON ASSESSMENT ROLL			
Unknown	39	99	SAN DIEGO LAND & TOWN CO'S.	39		25				98								Unknown	39	AUG 13 1907	PAID IN FULL RET. ON ASSESSMENT ROLL			
Unknown	40	99	SAN DIEGO LAND & TOWN CO'S.	38		25				98								Unknown	40	AUG 13 1907	PAID IN FULL RET. ON ASSESSMENT ROLL			
Unknown	41	99	SAN DIEGO LAND & TOWN CO'S.	37		25				98								Unknown	41	AUG 13 1907	PAID IN FULL RET. ON ASSESSMENT ROLL			
Unknown	42	99	SAN DIEGO LAND & TOWN CO'S.	36		25				98								Unknown	42	AUG 13 1907	PAID IN FULL RET. ON ASSESSMENT ROLL			
Unknown	43	99	SAN DIEGO LAND & TOWN CO'S.	35		25				98								Unknown	43	AUG 13 1907	PAID IN FULL RET. ON ASSESSMENT ROLL			
Unknown	44	99	SAN DIEGO LAND & TOWN CO'S.	34		25				98								Unknown	44	AUG 13 1907	PAID IN FULL RET. ON ASSESSMENT ROLL			
Unknown	45	99	SAN DIEGO LAND & TOWN CO'S.	33		25				98								Unknown	45	AUG 13 1907	PAID IN FULL RET. ON ASSESSMENT ROLL			
Unknown	46	99	SAN DIEGO LAND & TOWN CO'S.	32		25				98								Unknown	46	AUG 13 1907	PAID IN FULL RET. ON ASSESSMENT ROLL			
Unknown	47	99	SAN DIEGO LAND & TOWN CO'S.	31	40	40		12 65		1 57								Unknown	47	AUG 13 1907	PAID IN FULL RET. ON ASSESSMENT ROLL			
Unknown	48	99	SAN DIEGO LAND & TOWN CO'S.	30	40	40		12 65		1 57								Unknown	48	AUG 13 1907	PAID IN FULL RET. ON ASSESSMENT ROLL			
Unknown	49	99	SAN DIEGO LAND & TOWN CO'S.	29	100	6		31 61		3 92		2 99						Unknown	49	AUG 13 1907	PAID IN FULL RET. ON ASSESSMENT ROLL			
Unknown	50	13	Reed & Hubbell	13		25				51											Paid in full.			
Unknown	51	13	Reed & Hubbell	14		25				51								Unknown	51	AUG 13 1907	PAID IN FULL RET. ON ASSESSMENT ROLL			
Unknown	52	13	Reed & Hubbell	15		25				51								Unknown	52	AUG 13 1907	PAID IN FULL RET. ON ASSESSMENT ROLL			
Unknown	53	13	Reed & Hubbell	16		25				51								Unknown	53	AUG 13 1907	PAID IN FULL RET. ON ASSESSMENT ROLL			
Unknown	54	13	Reed & Hubbell	17		25				51											Paid in full.			
Unknown	55	13	Reed & Hubbell	18		25				51											Paid in full.			
Unknown	56	13	Reed & Hubbell	19		25				51											Paid in full.			
Unknown	57	13	Reed & Hubbell	20		25				51											Paid in full.			
Unknown	58	13	Reed & Hubbell	21		25				51											PAID IN FULL SUPPL. BY A. M. CO.			
Unknown	59	13	Reed & Hubbell	22		25				51											PAID IN FULL SUPPL. BY A. M. CO.			
Unknown	60	13	Reed & Hubbell	23		25				51								Unknown	60	AUG 13 1907	PAID IN FULL RET. ON ASSESSMENT ROLL			
Unknown	61	13	Reed & Hubbell	24	140	165		44 26		3 38		17 95						Unknown	61	AUG 13 1907	PAID IN FULL RET. ON ASSESSMENT ROLL			
Unknown	62	13	Reed & Hubbell	25	140	165		44 26		5 47		2 86						Unknown	62	AUG 13 1907	PAID IN FULL CONTRACTORS RECEIPT			
Unknown	63	13	Reed & Hubbell	26		25				83								Unknown	63	AUG 13 1907	PAID IN FULL CONTRACTORS RECEIPT			
Unknown	64	13	Reed & Hubbell	27		25				83								Unknown	64	AUG 13 1907	PAID IN FULL RET. ON ASSESSMENT ROLL			
Unknown	65	13	Reed & Hubbell	28		25				83								Unknown	65	AUG 13 1907	PAID IN FULL RET. ON ASSESSMENT ROLL			
Unknown	66	13	Reed & Hubbell	29		25				83								Unknown	66	AUG 13 1907	PAID IN FULL RET. ON ASSESSMENT ROLL			
Unknown	67	13	Reed & Hubbell	30		25				83								Unknown	67	AUG 13 1907	PAID IN FULL RET. ON ASSESSMENT ROLL			
Unknown	68	13	Reed & Hubbell	31		25				83								Unknown	68	AUG 13 1907	PAID IN FULL RET. ON ASSESSMENT ROLL			
Unknown	69	13	Reed & Hubbell	32		25				83								Unknown	69	AUG 13 1907	PAID IN FULL RET. ON ASSESSMENT ROLL			

OWNERS	ASSESSED UPON					Frontage Assessment		Op. Term. Assessment		Term. Assessment		Assessment		Total Assessment		Demands made upon as Owners	Assessment Numbers	Date of Demand 190...	Assessment Due and Unpaid		SUBSEQUENT PAYMENTS	
	Asses. Number	Block	Tract or Subdivision	Lot	Front Feet	Feet on Crossing	Dollars	Cents	Dollars	Cents	Dollars	Cents	Dollars	Cents	Dollars				Cents	Dollars		Cents
Unknown	70	13	Reed & Hubbell	33	25					83				83						Paid in full.		
Unknown	71	13	Reed & Hubbell	34	25					83				83						Paid in full.		
Unknown	72	13	Reed & Hubbell	35	25					83				83						Paid in full.		
Unknown	73	13	Reed & Hubbell	36	25					83				83						Paid in full.		
Unknown	74	20	Reed & Hubbell	13	25					83				83	Unknown	74	AUG 13 1907	83		PAID IN FULL RET. ON ASSESSMENT ROLL		
Unknown	75	20	Reed & Hubbell	14	25					83				83	Unknown	75	AUG 13 1907	83		PAID IN FULL RET. ON ASSESSMENT ROLL		
Unknown	76	20	Reed & Hubbell	15	25					83				83	Unknown	76	AUG 13 1907	83		PAID IN FULL RET. ON ASSESSMENT ROLL		
Unknown	77	20	Reed & Hubbell	16	25					83				83	Unknown	77	AUG 13 1907	83		PAID IN FULL RET. ON ASSESSMENT ROLL		
Unknown	78	20	Reed & Hubbell	17	25					83				83	Unknown	78	AUG 13 1907	83		PAID IN FULL RET. ON ASSESSMENT ROLL		
Unknown	79	20	Reed & Hubbell	18	25					83				83	Unknown	79	AUG 13 1907	83		PAID IN FULL RET. ON ASSESSMENT ROLL		
Unknown	80	20	Reed & Hubbell	19	25					83				83						Paid in full.		
Unknown	81	20	Reed & Hubbell	20	25					83				83						Paid in full.		
Unknown	82	20	Reed & Hubbell	21	25					83				83	Unknown	82	AUG 13 1907	83		PAID IN FULL RET. ON ASSESSMENT ROLL		
Unknown	83	20	Reed & Hubbell	22	25					83				83	Unknown	83	AUG 13 1907	83		PAID IN FULL RET. ON ASSESSMENT ROLL		
Unknown	84	20	Reed & Hubbell	23	25					83				83						Paid in full.		
Unknown	85	20	Reed & Hubbell	24	110 121 2	44	26	404					4830	Unknown	85	AUG 13 1907	4830		PAID IN FULL RET. ON ASSESSMENT ROLL			
Unknown	86	20	Reed & Hubbell	25	33 1/2	10	68						1068	Unknown	86	AUG 13 1907	1068		PAID IN FULL RET. ON ASSESSMENT ROLL			
Unknown	87	99	SAN DIEGO LAND & TOWN CO'S	23	33	33	10	43		16	45		2688	Unknown	87	AUG 13 1907	2688		PAID IN FULL RET. ON ASSESSMENT ROLL			
Unknown	88	99	SAN DIEGO LAND & TOWN CO'S	24	125	16	39	57		7	97		4748	Unknown	88	AUG 13 1907	4748		PAID IN FULL RET. ON ASSESSMENT ROLL			
							\$451	35	\$102	88	\$98	78	\$653	01								

DIAGRAM

Exhibiting 26th Street and its intersecting streets from the South line of National Ave Street to the North line of Main Street, in the City of San Diego, California, on which work has been done under my official contract as Street Superintendent of said city, with Olaf Nelson dated the 8th day of April A. D. 1907, for the Grading of said 26th Street, as is more particularly described in said contract; showing the relative location of each district, lot, or parcel of land assessed, to the work done; numbered in red ink to correspond with the red ink numbers in the assessment; and showing the number of feet fronting, assessed for said work contracted for and performed. Herein "No." is used for the word "number" and "ft." for the word "feet". The marks ' and " mean respectively "feet" and "inches." Figures in black ink next to property line show, each, the length of said line in feet. Other figures in black ink show the numbers of the lots.

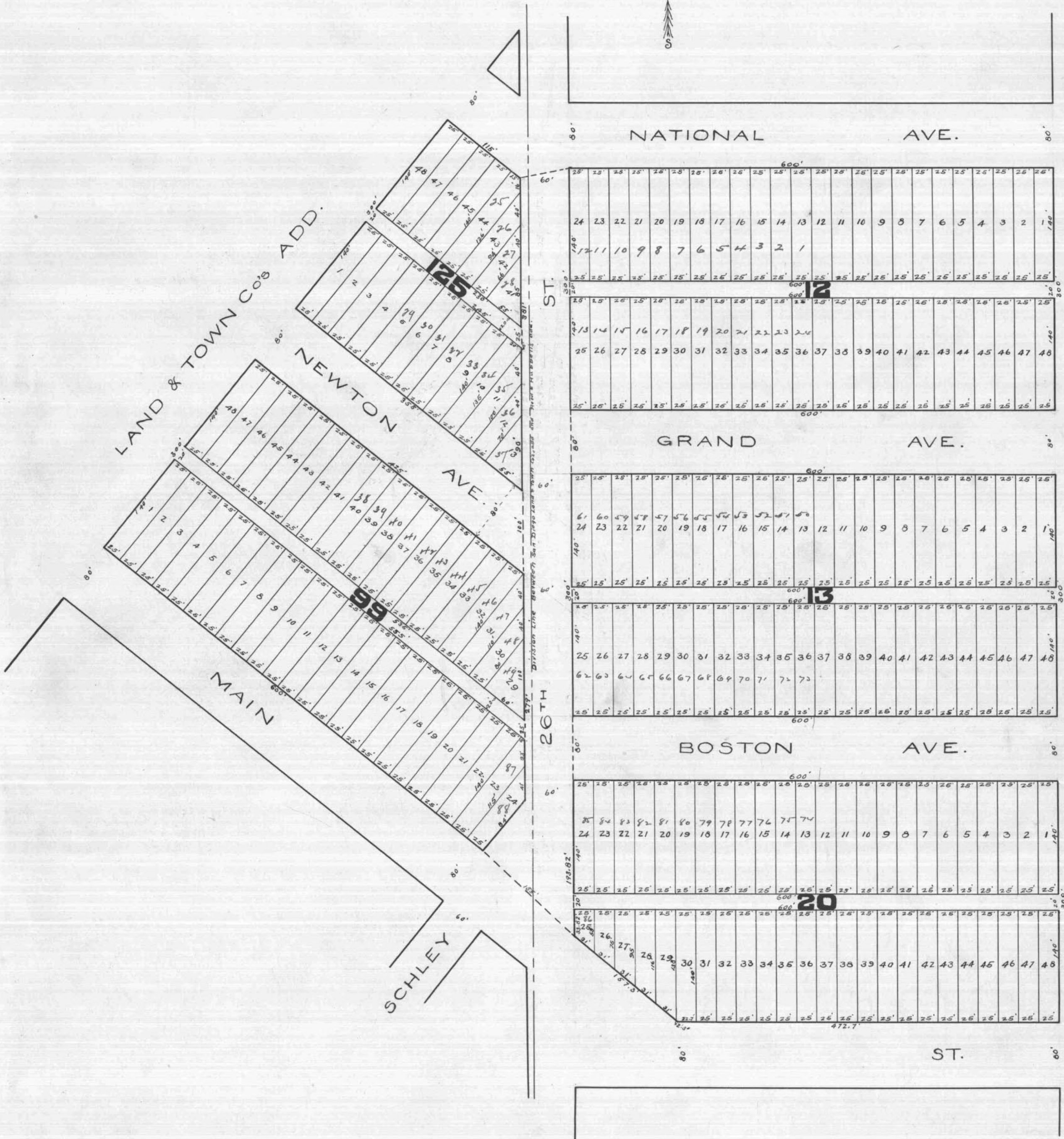
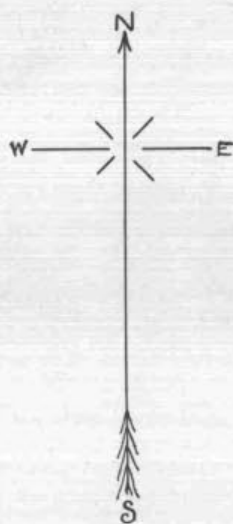

At said City of San Diego, California, this 19th day of July A. D. 1907

J. C. Brockway
Superintendent of Streets of the City of San Diego, California

Recorded July 20th A. D. 1907

J. C. Brockway
Superintendent of Streets of the City of San Diego, California

Done at San Diego, California, July 19th 1907

J. C. Brockway
Superintendent of Streets of the City of San Diego, California.

Recorded July 20th 1907

J. C. Brockway
Superintendent of Streets of the City of San Diego, California.

I, J. C. Brockway, Superintendent of Streets of the City of San Diego, California, do hereby certify that all charges herein stated are correct, and that the computations and calculations of this Assessment are correct.

J. C. Brockway
Superintendent of Streets of the City of San Diego, California.

Recorded July 20th 1907

J. C. Brockway
Superintendent of Streets of the City of San Diego, California.

CERTIFICATE OF THE CITY ENGINEER.

I, A. F. Crowell, City Engineer of the City of San Diego, in the County of San Diego, State of California, do hereby certify that the work of Grading 26th Street from the South line of National Ave. Street to the North line of Main Street was performed in accordance with the surveys and the engineering work done by me and under my direction; and that the quantities thereof were correctly given by me to the Superintendent of Streets, and said work is in accord with the official grade of said street.

A. F. Crowell
City Engineer of the City of San Diego, California.

Dated at San Diego, Calif., July 19th 1907

Recorded July 20th 1907
J. C. Brockway
Superintendent of Streets of the City of San Diego, California.

(Affiant's name).

Olaf Nelson

Subscribed and sworn to this 13th

day of August A. D. 1907, before me,

[SEAL] George W. Bowler
Notary Public.

Filed this 15th day of August A. D. 1907

J. C. Brockway
Street Superintendent of the City of San Diego.

Recorded August 15th A. D. 1907

J. C. Brockway
Street Superintendent of the City of San Diego.

WARRANT.

By Virtue Hereof, I, J. C. Brockway, Street Superintendent of the City of San Diego, County of San Diego, and State of California, by virtue of the authority vested in me as said Street Superintendent, do authorize and empower Olaf Nelson His agents or assigns, to demand and receive the several assessments upon the assessment and diagram hereto attached, and this shall be His warrant for the same.

San Diego, July 19th A. D. 1907

J. C. Brockway
Street Superintendent of City of San Diego.

Countersigned by

Geo. F. Forward
Mayor of City of San Diego.

Recorded July 20th A. D. 1907

J. C. Brockway
Street Superintendent of City of San Diego.

CERTIFICATE OF RECORD.

I hereby complete and sign the foregoing record from page to page both inclusive, of the Assessment, Diagram, Warrant, Certificate of the City Engineer, Contractor's Return and also in the Book of "Contracts and Bonds," the recorded Contract and Bond, each numbered all for the work therein described upon Street, from the line of Street, to the line of Street.

Office of the Street Superintendent, San Diego, California, this day of A. D. 1907

Street Superintendent, City of San Diego.