

STREET IMPROVEMENT
ASSESSMENT ROLL

BOOK NUMBER

16

DIAGRAM

Exhibiting Tenth street and its intersecting streets from the South line of the 1400 acre Public park to the north line of N street in the City of San Diego, California, on which work has been done under my official contract as Street Superintendent of said city, with Archibald G. Wilson & Company dated the 29th day of February, A. D. 1912, for the paving and other work upon said Tenth street as is more particularly described in said contract; showing the relative location of each district, lot, portion of lot, or parcel of land assessed, to the work done; numbered in red ink to correspond with the red ink numbers in the assessment; and showing the number of lots assessed for said work contracted for and performed. Herein "No." is used for the word "number" and "ft." for the word "feet." The marks ' and " mean respectively "feet" and "inches." Figures in black ink, next to property line show, each, the length of said line in feet. Other figures in black ink show the numbers of the lots and blocks.

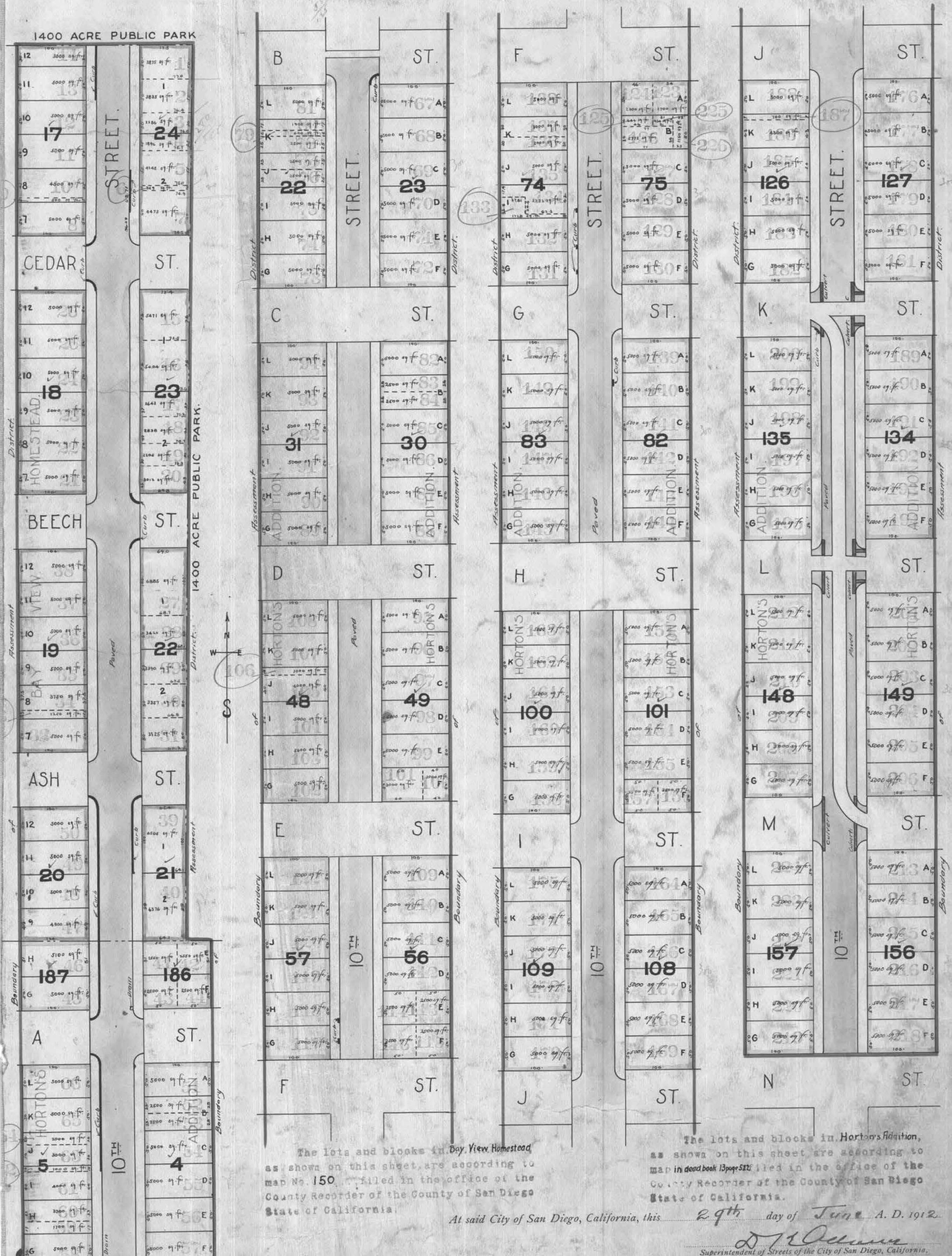

The lots and blocks in Day View Homestead as shown on this sheet, are according to map No. 150, filed in the office of the County Recorder of the County of San Diego State of California.

The lots and blocks in Horton's Addition, as shown on this sheet, are according to map in deed book 13 page 512, filed in the office of the County Recorder of the County of San Diego State of California.

At said City of San Diego, California, this 29th day of June, A. D. 1912.

D. J. Adams
Superintendent of Streets of the City of San Diego, California.

City of San Diego,
County of San Diego, } ss.
State of California, }

I, W. M. Rumsey, City Engineer of the City of San Diego, California, pursuant to Resolution No. 10475, passed by the Common Council of said City on the 25th day of March 1912, directing me, as such engineer, to make and present to said Common Council a diagram of the property affected and benefited by the proposed work and improvement to be done on 10th Street between the south line of the 1400 acre public park and the north line of N street as described in Resolution of Intention No. 9511, passed by said Common Council on the 6th day of November 1911, and on file in the office of the Clerk of said City, herewith present this document, consisting of two pages, to said Common Council, and I do hereby certify that pages numbered one to two inclusive thereof, constitutes a true and correct diagram of the property affected and benefited by said proposed work and improvement as described in aforesaid Resolution of Intention, and to be assessed to pay the expenses of said work and improvement, and said diagram shows each separate lot, piece or parcel of land, the area in square feet of each such lots, pieces or parcels of land, and the relative location of the same to the work proposed to be done all within the limits of the assessment district described in said Resolution of Intention.

Dated, San Diego, California, May 11th 1912

W. M. Rumsey
City Engineer of the City of San Diego, California.

City of San Diego,
County of San Diego, } ss.
State of California, }

I, ALLEN H. WRIGHT, City Clerk of the City of San Diego, California, do hereby certify the foregoing diagram, consisting of pages numbered one to 2 inclusive hereof, was by the Common Council of said City approved by Resolution No. 10847, passed by the said Common Council on the 20th day of May 1912.

Allen H. Wright
City Clerk of the City of San Diego, California, and Ex-Officio Clerk of the Common Council of the said City.

ASSESSMENT NUMBER 83

In the Matter of Paving & Curbing Streets from the south line of the 1400 acre City Park to the north line of N Street

Pursuant to Statute, I, D. V. Adams, as Street Superintendent of the City of San Diego, in the County of San Diego and State of California, do hereby assess and apportion, as shown hereinafter and in the diagram attached hereto, upon certain lots, portions of lots, and parcels of land in that Assessment District described in Resolution of Intention No. 9511, adopted November 6th 1912, and on file in the office of the Clerk of said City, the exterior boundaries of which said district are also shown on the diagram hereto attached, referred to and made a part hereof, the sum of Fifty six thousand and five hundred and thirty seven Dollars (\$56,053.70), to be paid to Fairchild Gilmore Milton Co. agents or assigns, to cover the sum due (including incidental expenses) for the work of Paving & Curbing Streets from the south line of the 1400 acre City Park to the North line of N Street in said City, as said work is more particularly specified in my official contract therof with said Fairchild Gilmore Milton Company, dated the 29th day of February A. D. 1912.

All of said work has been performed and materials furnished, complying with the specifications and under my direction, and to my satisfaction and acceptance. And because the names of the owners of said assessed property are unknown to me, I herewith write the word "Unknown" opposite the number of the lot and the amount assessed thereon, and the number of each lot, portion of lot, or portion of land assessed.

TOTAL COST OF THE WORK IS \$56,053.70 AS FOLLOWS:

INCIDENTAL EXPENSES:	
City Engineer's Official Fees	\$ 1127.00
Printing and Advertising	\$ 66.21
Special Superintendent's compensation @ \$ per day	\$
Clerical Work on Assessment	\$ 144.00
Incidental Expenses Paid 6/28/12 (738)	\$ 1237.21
Contract Cost	\$ 54778.16
Total Cost	\$ 56053.70

DIVIDED AS FOLLOWS:												INCIDENTAL EXPENSES		Total Assessment	
Square feet linear feet		Dollars		Cents		Dollars		Cents		Dollars		Cents		Dollars	
306659.01 square feet pavement @ 17 cents		53052.01													
960.31 linear feet curb @ 36 cents		347.15													
Curbs		1379.00													
Contract Cost		54778.16													

MARGIN

CONTRACTOR'S RETURN

STATE OF CALIFORNIA, COUNTY OF SAN DIEGO, CITY OF SAN DIEGO ss.

G. H. Bode being duly sworn, says that he is the agent for the contractor named in annexed Assessment, Diagram and Warrant; that said assessment for the total cost of certain street work upon Tenth Street between 1400 acre Park & N Street in said city, as more fully described therein and in the contract for said work with said Fairchild Gilmore Milton Co. made by the Superintendent of Streets in said city, dated the 29th day of February A. D. 1912, levied as therein described upon certain lots, portions of lots, or parcels of land, and the unknown owners thereof for the sum of Fifty six thousand and five hundred and thirty seven Dollars (\$56,053.70) payable to Fairchild Gilmore Milton Co. agents or assigns, was made, recorded and delivered by said Superintendent on the 29th day of June A. D. 1912, to affiant in behalf of said contractor; that there were attached to the same and delivered to the same in the same behalf, at the same time, by said Superintendent, his Diagram thereto attached, and a warrant in favor of Fairchild Gilmore Milton Co. for collecting said assessment, upon which warrant this return is endorsed; that in the case of all assessments therein described, but not included in the following table, affiant has, since the date last aforesaid, in the manner hereinafter described and in behalf of said contractor, made demand upon and received full payment from the owners of each and all such assessed lots and lands; and that besides all personal demands, affiant did, whenever the name of the owner of the lot is stated as "unknown," on the assessment, on the twenty fourth & twenty fifth

day of July A. D. 1912, within thirty days from the date of said warrant; and between the hours of 9 a. m. and 4 p. m., in behalf of said contractor, enter upon each of the corresponding lots, portions of lots and parcels of land assessed, and with said certificate, assessment, diagram and warrant, and in a loud, audible voice, publicly make demands for the payment of each of said assessments from the unknown owners thereof, upon each lot, portion of lot, or parcel of land, for each of its own assessments as specified in said assessment; and that whenever he found a building, tenant or occupant upon any of said premises, besides the public demand as aforesaid, he, at the same time, in the same behalf, presenting and exhibiting said certificate, assessment, diagram and warrant, in each instance, demanded from each tenant, or occupant, for the unknown owners, separately, the payment of each of said assessments upon said premises; and in the following table he states the name of such demandee, as "tenant," or "occupant," with the word "unknown;" but that, notwithstanding said demands, the following totals of said assessed sums, each separately demanded, and also the total, remain unpaid, to-wit:

OWNERS	ASSESSED UPON			TOTAL ASSESSMENT	DEMANDS MADE UPON OWNERS	ASSESSMENT NUMBER	DATE OF DEMAND	ASSESSMENT DUE AND UNPAID		SUBSEQUENT PAYMENTS	Bonds Issued for for years No. of Series No. of Bond	PAYMENTS OF INSTALLMENTS ON BONDS			
	Assessment No.	TRACT OR SUBDIVISION	Lot	Dollars Cts.				Dollars	Cts.			Payments	Dollars	Cts.	Signature of Superintendent of Streets Indorsing and Crediting the Payment
Unknown	1	Bay View Homestead	1	24 182 05								1st Paym't			
												2nd "			
												3rd "			
												4th "			
												5th "			
												6th "			
												7th "			
												8th "			
												9th "			
												10th "			PAID IN FULL Ret. on Assessment Roll
Unknown	2	Bay View Homestead	1	24 182 05								1st Paym't			
												2nd "			
												3rd "			
												4th "			
												5th "			
												6th "			
												7th "			
												8th "			
												9th "			
												10th "			PAID IN FULL CERTIFICATE NO. 2278
Unknown	3	Bay View Homestead	1	24 107 40	Unknown	3	JUL 24 1912	167	40			1st Paym't			
												2nd "			
												3rd "			
												4th "			
												5th "			
												6th "			
												7th "			
												8th "			
												9th "			
												10th "			PAID IN FULL CERTIFICATE NO. 2501
Unknown	4	Bay View Homestead	2	24 115 10	Unknown	4	JUL 24 1912	115	10			1st Paym't	26 280	2-7-13	D. V. Adams
												2nd "	26 280	1-6-14	D. V. Adams
												3rd "	26 280	January Term 1915	D. V. Adams
												4th "	26 280	January Term, 1916	D. V. Adams
												5th "	26 280	January Term, 1917	D. V. Adams
												6th "	26 280	January Term, 1918	D. V. Adams
												7th "	26 280	January Term, 1919	D. V. Adams
												8th "	26 280	January Term, 1920	D. V. Adams
												9th "			
												10th "	26 280	January Term, 1922	Fairchild
Unknown	5	Bay View Homestead	2	24 262 80	Unknown	5	JUL 24 1912	262	80			1st Paym't			
												2nd "			
												3rd "			
												4th "			
												5th "			
												6th "			
												7th "			
												8th "			
												9th "			
												10th "			

OWNERS	ASSESSED UPON				TOTAL ASSESSMENT		DEMANDS MADE UPON OWNERS	Assessment Number	DATE OF DEMAND	ASSESSMENT DUE AND UNPAID		SUBSEQUENT PAYMENTS	Bonds Issued for Assessment at Sale No.	PAYMENTS OF INSTALLMENTS ON BONDS				Signature of Superintendent of Streets Indorsing and Crediting the Payment	
	Assessment No.	TRACT OR SUBDIVISION	Lot	Block	Dollars	Cts.				Dollars	Cts.			Payments	Dollars	Cts.	Date of Payment		
Unknown	17	Bay View Homestead	N 37 feet	23	174 11	38 86	Unknown	17	JUL 24 1912	164 25				1st Paym't				PAID IN FULL	Ret. on Assessment Roll
Unknown	18	Bay View Homestead	N 37 feet	23	138 34	44 02								2nd "				PAID IN FULL	Ret. on Assessment Roll
Unknown	19	Bay View Homestead	N 30 feet	23	103 58	31 51								3rd "				PAID IN FULL	Ret. on Assessment Roll
Unknown	20	Bay View Homestead	N 30 feet	23	141 50	118 70	Unknown	20	JUL 24 1912	264 05				4th "				PAID IN FULL	Ret. on Assessment Roll
Unknown	21	Bay View Homestead	N 30 feet	18	230 90	157 57	Unknown	21	JUL 24 1912	392 47				5th "				PAID IN FULL	Ret. on Assessment Roll
Unknown	22	Bay View Homestead	8 18	18	230 90	52 52	Unknown	22	JUL 24 1912	287 42				6th "				PAID IN FULL	Ret. on Assessment Roll
Unknown	23	Bay View Homestead	9 18	18	230 90	52 52	Unknown	23	JUL 24 1912	287 42				7th "				PAID IN FULL	Ret. on Assessment Roll
Unknown	24	Bay View Homestead	10 18	18	230 90	52 52	Unknown	24	JUL 24 1912	288 68				8th "				PAID IN FULL	Ret. on Assessment Roll
Unknown	25	Bay View Homestead	11 18	18	230 90	52 52								9th "				PAID IN FULL	Ret. on Assessment Roll
Unknown	26	Bay View Homestead	12 18	18	230 90	52 52								10th "				PAID IN FULL	Ret. on Assessment Roll
Unknown	27	Bay View Homestead	N 100 feet	22	323 45	177 58								1st Paym't				PAID IN FULL	CERTIFICATE NO. 2411

OWNERS	ASSESSED UPON				TOTAL ASSESSMENT		DEMANDS MADE UPON OWNERS	Assessment Number	DATE OF DEMAND	ASSESSMENT DUE AND UNPAID		SUBSEQUENT PAYMENTS	PAYMENTS OF INSTALLMENTS ON BONDS				Signature of Superintendent Streets Indorsing and the Payment
	Assessment No.	TRACT OR SUBDIVISION	Lot	Block	Dollars	Cts.				Dollars	Cts.		Payments	Dollars	Cts.	Date of Payment	
Unknown	28	Bay View Homestead	1	22	214	88	Unknown	28	JUL 24 1912	214	88	CONCLUSIVELY PRESUMED PAID	1st Paym't	21	48	1-2-13	
													2nd	21	48	1-6-14	
													3rd	21	48	1-10-15	
													4th	21	48	1-14-16	
													5th	21	48	1-18-17	
													6th	21	48	1-22-18	
													7th	21	48	1-26-19	
													8th	21	48	1-30-20	
													9th	21	48	2-3-21	
													10th	21	48	2-7-22	
Unknown	29	Bay View Homestead	2	22	212	22			JUL 24 1912				1st Paym't				
													2nd				
													3rd				
													4th				
													5th				
													6th				
													7th				
													8th				
													9th				
													10th				
Unknown	30	Bay View Homestead	2	22	210	67			JUL 24 1912				1st Paym't				
													2nd				
													3rd				
													4th				
													5th				
													6th				
													7th				
													8th				
													9th				
													10th				
Unknown	31	Bay View Homestead	2	22	279	10	Unknown	31	JUL 24 1912				1st Paym't	27	90	1-2-13	
													2nd				
													3rd				
													4th				
													5th				
													6th				
													7th				
													8th				
													9th				
													10th				
Unknown	32	Bay View Homestead	7	19	393	82	Unknown	32	JUL 24 1912				1st Paym't				
													2nd				
													3rd				
													4th				
													5th				
													6th				
													7th				
													8th				
													9th				
													10th				
Unknown	33	Bay View Homestead	8	19	71	96	Unknown	33	JUL 24 1912				1st Paym't				
													2nd				
													3rd				
													4th				
													5th				
													6th				
													7th				
													8th				
													9th				
													10th				
Unknown	34	Bay View Homestead	8	19	215	90	Unknown	34	JUL 24 1912				1st Paym't				
													2nd				
													3rd				
													4th				
													5th				
													6th				
													7th				
													8th				
													9th				
													10th				
Unknown	35	Bay View Homestead	9	19	287	87			JUL 24 1912				1st Paym't				
													2nd				
													3rd				
													4th				
													5th				
													6th				
													7th				
													8th				
													9th				
													10th				
Unknown	36	Bay View Homestead	10	19	287	42	Unknown	36	JUL 24 1912				1st Paym't				
													2nd				
													3rd				
													4th				
													5th				
													6th				
													7th				
													8th				
													9th				
													10th				
Unknown	37	Bay View Homestead	11	19	287	42	Unknown	37	JUL 24 1912				1st Paym't				
													2nd				
													3rd				
													4th				
													5th				
													6th				
													7th				
													8th				
													9th				
													10th				
Unknown	38	Bay View Homestead	12	19	392	47	Unknown	38	JUL 24 1912				1st Paym't				
													2nd				
													3rd				
													4th				
													5th				
													6th				
													7th				
													8th				
													9th				
													10th				

OWNERS	ASSESSED UPON				TOTAL ASSESSMENT		DEMANDS MADE UPON OWNERS	Assessment Number	DATE OF DEMAND	ASSESSMENT FOR AND UNPAID		SUBSEQUENT PAYMENTS	Bonds Issued for the purpose of the assessment at the rate of per cent at the No. of Series No. 5-2-2	PAYMENTS OF INSTALLMENTS ON BONDS				Signature of Superintendent of Streets Indorsing and Crediting the Payment
	Assessment No.	TRACT OR SUBDIVISION	Lot	Block	Dollars	Cts.				Dollars	Cts.			Payments	Dollars	Cts.	Date of Payment	
Unknown	39	Bay View Homestead	1	21	365 60 175 82 36 88 573 06		Unknown	39	JUL 24 1912	523 06				1st Paym't 2nd " 3rd " 4th " 5th " 6th " 7th " 8th " 9th " 10th "				PAID IN FULL Ret. on Assessment Roll
Unknown	40	Bay View Homestead	2	21	399 53 52 97 48 50 403 50		Unknown	40	JUL 24 1912	403 50				1st Paym't 2nd " 3rd " 4th " 5th " 6th " 7th " 8th " 9th " 10th "				PAID IN FULL CERTIFICATE NO. 2298
Unknown	41	Horton's Addition	E 1/2	186	143 75 50 27 194 02		Unknown	41	JUL 24 1912	194 02				1st Paym't 2nd " 3rd " 4th " 5th " 6th " 7th " 8th " 9th " 10th "				PAID IN FULL CERTIFICATE NO. 2457
Unknown	42	Horton's Addition	E 1/2	186	95 85									1st Paym't 2nd " 3rd " 4th " 5th " 6th " 7th " 8th " 9th " 10th "				PAID IN FULL CERTIFICATE NO. 2297
Unknown	43	Horton's Addition	E 1/2	186	98 57 146 92 239 51		Unknown	43	JUL 24 1912	239 51				1st Paym't 2nd " 3rd " 4th " 5th " 6th " 7th " 8th " 9th " 10th "				PAID IN FULL CERTIFICATE NO. 2457
Unknown	44	Horton's Addition	E 1/2	186	49 28 92 96 143 27									1st Paym't 2nd " 3rd " 4th " 5th " 6th " 7th " 8th " 9th " 10th "				PAID IN FULL CERTIFICATE NO. 2297
Unknown	45	Horton's Addition	E 1/2	187	234 90 147 85 18 00 405 86		Unknown	45	JUL 24 1912	405 86				1st Paym't 2nd " 3rd " 4th " 5th " 6th " 7th " 8th " 9th " 10th "				PAID IN FULL CERTIFICATE NO. 2425
Unknown	46	Horton's Addition	E 1/2	187	239 59 50 77 19 73 1 74 310 33		Unknown	46	JUL 24 1912	310 33				1st Paym't 2nd " 3rd " 4th " 5th " 6th " 7th " 8th " 9th " 10th "				PAID IN FULL CERTIFICATE NO. 2425
Unknown	47	Bay View Homestead	9	20	230 19 46 20 17 26 1 67 297 42		Unknown	47	JUL 24 1912	297 42				1st Paym't 2nd " 3rd " 4th " 5th " 6th " 7th " 8th " 9th " 10th "	29 742 1-2-13 29 742 1-2-14 29 742 January Term, 1916 29 742 January Term, 1916 29 742 January Term, 1917 29 742 January Term, 1918 29 742 January Term, 1919 29 742 January Term, 1920			CONCLUSIVELY PRESUMED PAID
Unknown	48	Bay View Homestead	10	20	234 90 52 97 18 00 307 57		Unknown	48	JUL 24 1912	307 57				1st Paym't 2nd " 3rd " 4th " 5th " 6th " 7th " 8th " 9th " 10th "	30 757 12-27-12 30 757 1-10-14 30 757 January Term, 1916 30 757 January Term, 1917 30 757 January Term, 1918 30 757 January Term, 1919 30 757 January Term, 1920			CONCLUSIVELY PRESUMED PAID
Unknown	49	Bay View Homestead	11	20	234 90 52 97 18 00 307 57		Unknown	49	JUL 24 1912	307 57				1st Paym't 2nd " 3rd " 4th " 5th " 6th " 7th " 8th " 9th " 10th "	30 759 January Term, 1920			83

OWNERS	ASSESSED UPON				TOTAL ASSESSMENT		DEMANDS MADE UPON OWNERS	Assessment Number	DATE OF DEMAND	ASSESSMENT DUE AND UNPAID		SUBSEQUENT PAYMENTS	Bonds Issued for the purpose of raising money to pay the same at the rate of 5% per year No. of Series No. 57	PAYMENTS OF INSTALLMENTS ON BONDS					Signature of Superintendent of Streets Indorsing and the Payment
	Assessment No.	TRACT OR SUBDIVISION	Lot	Block	Dollars	Cts.				Dollars	Cts.			Payments	Dollars	Cts.	Date of Payment		
Unknown	50	Bay View Homestead	12	20	234 90 158 92 ✓ 511 1800 116 93 416 93									1st Paym't 2nd " 3rd " 4th " 5th " 6th " 7th " 8th " 9th " 10th "					PAID IN FULL Ret. on Assessment Roll
Unknown	51	Horton's Addition	A	4	234 90 147 75 ✓ 87 75		Unknown	51	JUL 24 1912	382 75				1st Paym't 2nd " 3rd " 4th " 5th " 6th " 7th " 8th " 9th " 10th "					PAID IN FULL Ret. on Assessment Roll
Unknown	52	Horton's Addition	B	4	117 44 24 64 ✓ 142 08		Unknown	52	JUL 24 1912	142 08				1st Paym't 2nd " 3rd " 4th " 5th " 6th " 7th " 8th " 9th " 10th "					PAID IN FULL Ret. on Assessment Roll
Unknown	53	Horton's Addition	B	4	117 44 24 64 ✓ 142 08		Unknown	53	JUL 24 1912	142 08				1st Paym't 2nd " 3rd " 4th " 5th " 6th " 7th " 8th " 9th " 10th "					PAID IN FULL CERTIFICATE NO. 2465
Unknown	54	Horton's Addition	C	4	234 90 49 28 ✓ 284 18		Unknown	54	JUL 24 1912	284 18				1st Paym't 2nd " 3rd " 4th " 5th " 6th " 7th " 8th " 9th " 10th "					PAID IN FULL CERTIFICATE NO. 2466
Unknown	55	Horton's Addition	D	4	234 90 43 09 ✓ 277 99		Unknown	55	JUL 24 1912	278 00				1st Paym't 2nd " 3rd " 4th " 5th " 6th " 7th " 8th " 9th " 10th "					PAID IN FULL CERTIFICATE NO. 2467
Unknown	56	Horton's Addition	E	4	234 90 43 09 ✓ 277 99		Unknown	56	JUL 24 1912	278 00				1st Paym't 2nd " 3rd " 4th " 5th " 6th " 7th " 8th " 9th " 10th "					PAID IN FULL CERTIFICATE NO. 2468
Unknown	57	Horton's Addition	F	4	234 90 129 77 ✓ 364 17		Unknown	57	JUL 24 1912	364 17				1st Paym't 2nd " 3rd " 4th " 5th " 6th " 7th " 8th " 9th " 10th "					PAID IN FULL CERTIFICATE NO. 2469
Unknown	58	Horton's Addition	G	5	234 90 129 77 ✓ 364 17									1st Paym't 2nd " 3rd " 4th " 5th " 6th " 7th " 8th " 9th " 10th "					PAID IN FULL Ret. on Assessment Roll
Unknown	59	Horton's Addition	K	5	19 86 14 65 ✓ 94 51									1st Paym't 2nd " 3rd " 4th " 5th " 6th " 7th " 8th " 9th " 10th "					PAID IN FULL Ret. on Assessment Roll
Unknown	60	Horton's Addition	N	5	155 03 28 44 ✓ 183 47									1st Paym't 2nd " 3rd " 4th " 5th " 6th " 7th " 8th " 9th " 10th "					PAID IN FULL Ret. on Assessment Roll

OWNERS	ASSESSED UPON				TOTAL ASSESSMENT		DEMANDS MADE UPON OWNERS	Assessment Number	DATE OF DEMAND	ASSESSMENT DUE AND UNPAID		SUBSEQUENT PAYMENTS	Bonds Issued for years per cent No. of Bond	PAYMENTS OF INSTALLMENTS ON BONDS				Signature of Superintendent of Streets Indorsing and Crediting the Payment
	Assessment No.	TRACT OR SUBDIVISION	Lot	Block	Dollars	Cts.				Dollars	Cts.			Payments	Dollars	Cts.	Date of Payment	
Unknown	61	Horton's Addition	140 feet	5	187 91	34 47	Unknown	61	JUL 24 1912	222 38				1st Paym't				PAID IN FULL Ret. on Assessment Roll
Unknown	62	Horton's Addition	N 10 feet	5	46 97	8 61								1st Paym't				PAID IN FULL Ret. on Assessment Roll
Unknown	63	Horton's Addition	5.30 feet	5	140 93	29 57								1st Paym't				PAID IN FULL Ret. on Assessment Roll
Unknown	64	Horton's Addition	N 20 feet	5	93 45	19 71								1st Paym't				PAID IN FULL Ret. on Assessment Roll
Unknown	65	Horton's Addition	15	5	234 90	49 28								1st Paym't				PAID IN FULL Ret. on Assessment Roll
Unknown	66	Horton's Addition	15	5	234 90	49 28			JUL 24 1912	405 86		CONCLUSIVELY PRESUMED PAID	22	1st Paym't	405 86	12-27-12	5-1-14	PAID IN FULL Ret. on Assessment Roll
Unknown	67	Horton's Addition	15	23	234 90	49 28			JUL 24 1912	369 28				1st Paym't				PAID IN FULL CERTIFICATE NO. 2465
Unknown	68	Horton's Addition	B 23	279 69	Unknown	68			JUL 24 1912	279 69				1st Paym't				PAID IN FULL Ret. on Assessment Roll
Unknown	69	Horton's Addition	23	279 70	Unknown	69			JUL 24 1912	279 70				1st Paym't				PAID IN FULL Ret. on Assessment Roll
Unknown	70	Horton's Addition	23	234 90										1st Paym't				PAID IN FULL Ret. on Assessment Roll
Unknown	71	Horton's Addition	23	234 90										1st Paym't				PAID IN FULL Ret. on Assessment Roll

OWNERS	ASSESSED UPON			TOTAL ASSESSMENT		DEMANDS MADE UPON OWNERS	Assessment Number	DATE OF DEMAND	ASSESSMENT FOR AND UNPAID		SUBSEQUENT PAYMENTS	Bonds Issued for this year at No. of Series No. 32	PAYMENTS OF INSTALLMENTS ON BONDS				
	Assessment No.	TRACT OR SUBDIVISION	Lot	Block	Dollars Cts.				Dollars Cts.	Payments			Dollars	Cts.	Date of Payment	Signature of Superintendent Indorsing and the Payment	
Unknown	94	Horton's Addition	31		234 90			JUL 24 1912	234 90		PAID IN FULL CERTIFICATE NO. 2259		1st Paym't				PAID IN FULL Ret. on Assessment Roll
Unknown	95	Horton's Addition	49		234 90	Unknown	95	JUL 24 1912	234 90				1st Paym't				PAID IN FULL CERTIFICATE NO. 471
Unknown	96	Horton's Addition	13		234 90	Unknown	96	JUL 24 1912	234 90				1st Paym't				PAID IN FULL CERTIFICATE NO. 2472
Unknown	97	Horton's Addition	49		234 90	Unknown	97	JUL 24 1912	234 90		PAID IN FULL CERTIFICATE NO. 31		1st Paym't	23 490	12-31-12	12-31-12	Edna Rhodes
Unknown	98	Horton's Addition	49		234 90	Unknown	98	JUL 24 1912	234 90		PAID IN FULL CERTIFICATE NO. 32		2nd "	23 490	2-9-14	2-9-14	Edna Rhodes
Unknown	99	Horton's Addition	49		234 90	Unknown	99	JUL 24 1912	234 90		CONCLUSIVELY PRESUMED PAID		3rd "	23 490	January Term, 1916	January Term, 1916	Edna Rhodes
Unknown	100	Horton's Addition	49		65 70								4th "	23 490	January Term, 1917	January Term, 1917	Edna Rhodes
Unknown	101	Horton's Addition	49		169 70								5th "	23 490	January Term, 1918	January Term, 1918	Edna Rhodes
Unknown	102	Horton's Addition	48		234 90	Unknown	102	JUL 24 1912	234 90		CONCLUSIVELY PRESUMED PAID		6th "	23 490	January Term, 1919	January Term, 1919	Edna Rhodes
Unknown	103	Horton's Addition	48		234 90	Unknown	103	JUL 24 1912	234 90		CONCLUSIVELY PRESUMED PAID		7th "	23 490	January Term, 1920	January Term, 1920	Edna Rhodes
Unknown	104	Horton's Addition	48		234 90	Unknown	104	JUL 24 1912	234 90		CONCLUSIVELY PRESUMED PAID		8th "	23 490	January Term, 1921	January Term, 1921	Edna Rhodes
													9th "	23 490	January Term, 1922	January Term, 1922	Edna Rhodes
													10th "	23 490	January Term, 1923	January Term, 1923	Edna Rhodes

OWNERS	ASSESSED UPON			TOTAL ASSESSMENT		DEMANDS MADE UPON OWNERS	Assessment Number	DATE OF DEMAND	ASSESSMENT DUE AND UNPAID		SUBSEQUENT PAYMENTS	Bond Issued No. of Series No.	PAYMENTS OF INSTALLMENTS ON BONDS				Signature of Superintendent Streets Indorsing and the Payment
	Assessment No.	TRACT OR SUBDIVISION	Lot	Block	Dollars	Cts.			Dollars	Cts.			Payments	Dollars	Cts.	Date of Payment	
Unknown 116		Horton's Addition	W 1/2		56	140 95							1st Paym't				
													2nd "				
													3rd "				
													4th "				
													5th "				
													6th "				
													7th "				
													8th "				
													9th "				PAID IN FULL
													10th "				Ret. on Assessment Roll
Unknown 117		Horton's Addition			57	236 35		JUL 24 1912		236 35			1st Paym't				
													2nd "				
													3rd "				
													4th "				
													5th "				
													6th "				
													7th "				
													8th "				PAID IN FULL
													9th "				CERTIFICATE NO. 2418
													10th "				
Unknown 118		Horton's Addition			57	237 06		JUL 24 1912		237 06			1st Paym't				
													2nd "				
													3rd "				
													4th "				
													5th "				
													6th "				
													7th "				
													8th "				PAID IN FULL
													9th "				CERTIFICATE NO. 2418
													10th "				
Unknown 119		Horton's Addition			57	238 90							1st Paym't				
													2nd "				
													3rd "				
													4th "				
													5th "				
													6th "				
													7th "				
													8th "				PAID IN FULL
													9th "				Ret. on Assessment Roll
													10th "				
Unknown 120		Horton's Addition			57	238 90							1st Paym't				
													2nd "				
													3rd "				
													4th "				
													5th "				
													6th "				
													7th "				
													8th "				PAID IN FULL
													9th "				Ret. on Assessment Roll
													10th "				
Unknown 121		Horton's Addition			57	238 90							1st Paym't				
													2nd "				
													3rd "				
													4th "				
													5th "				
													6th "				
													7th "				
													8th "				PAID IN FULL
													9th "				CERTIFICATE NO. 2291
													10th "				
Unknown 122		Horton's Addition			57	238 90							1st Paym't				
													2nd "				
													3rd "				
													4th "				
													5th "				
													6th "				
													7th "				
													8th "				PAID IN FULL
													9th "				CERTIFICATE NO. 2291
													10th "				
Unknown 123		Horton's Addition	E. 5th		75	105 18							1st Paym't				
													2nd "				
													3rd "				
													4th "				
													5th "				
													6th "				
													7th "				
													8th "				PAID IN FULL
													9th "				Ret. on Assessment Roll
													10th "				
Unknown 124		Horton's Addition	W 1/2		75	129 72							1st Paym't				
													2nd "				
													3rd "				
													4th "				
													5th "				
													6th "				
													7th "				
													8th "				PAID IN FULL
													9th "				Ret. on Assessment Roll
													10th "				
Unknown 125		Horton's Addition	W 1/2		75	36 63							1st Paym't				
													2nd "				
													3rd "				
													4th "				
													5th "				
													6th "				
													7th "				
													8th "				PAID IN FULL
													9th "				Ret. on Assessment Roll
													10th "				
Unknown 126		Horton's Addition	W 1/2		75	156 25							1st Paym't				
													2nd "				
													3rd "				
													4th "				
													5th "				
													6th "				
													7th "				
													8th "				PAID IN FULL
													9th "				Ret. on Assessment Roll
													10th "				

OWNERS	ASSESSED UPON				TOTAL ASSESSMENT		DEMANDS MADE UPON OWNERS	Assessment Number	DATE OF DEMAND	ASSESSMENT DUE AND UNPAID		SUBSEQUENT PAYMENTS	Bond Issued for the purpose of the No. of Series No. 3	PAYMENTS OF INSTALLMENTS ON BONDS					
	Assessment No.	TRACT OR SUBDIVISION	Lot	Block	Dollars	Cts.				Dollars	Cts.			Payments	Dollars	Cts.	Date of Payment	Signature of Superintendent of Streets Indorsing and Crediting the Payment	
Unknown	193	Horton's Addition	E 134		234 90 73 61 258 51		Unknown	193	JUL 24 1912	258 57	305			1st Paym't 2nd " 3rd " 4th " 5th " 6th " 7th " 8th " 9th " 10th "				PAID IN FULL CERTIFICATE NO. 2410	
Unknown	194	Horton's Addition	F 134		234 90 70 84 305 74		Unknown	194	JUL 24 1912	305 75				1st Paym't 2nd " 3rd " 4th " 5th " 6th " 7th " 8th " 9th " 10th "				PAID IN FULL CERTIFICATE NO. 2410	
Unknown	195	Horton's Addition	G 135		234 90 70 84 305 74									1st Paym't 2nd " 3rd " 4th " 5th " 6th " 7th " 8th " 9th " 10th "				PAID IN FULL Ret. on Assessment Roll	
Unknown	196	Horton's Addition	H 135		234 90 73 61 258 51		Unknown	196	JUL 24 1912	258 57				1st Paym't 2nd " 3rd " 4th " 5th " 6th " 7th " 8th " 9th " 10th "				PAID IN FULL Ret. on Assessment Roll	
Unknown	197	Horton's Addition	I 135		234 90 73 61 258 51									1st Paym't 2nd " 3rd " 4th " 5th " 6th " 7th " 8th " 9th " 10th "				PAID IN FULL CERTIFICATE NO. 2408	
Unknown	198	Horton's Addition	J 135		234 90 27 93 262 83		Unknown	198	JUL 24 1912	262 67				1st Paym't 2nd " 3rd " 4th " 5th " 6th " 7th " 8th " 9th " 10th "				PAID IN FULL CERTIFICATE NO. 2558	
Unknown	199	Horton's Addition	K 135		234 90 27 93 262 83		Unknown	199	JUL 24 1912	262 67				1st Paym't 2nd " 3rd " 4th " 5th " 6th " 7th " 8th " 9th " 10th "	263 67	5-2-13	5-11-14	5-11-14	CONCLUSIVELY PRESUMED PAID 12
Unknown	200	Horton's Addition	L 135		234 90 27 93 262 83									1st Paym't 2nd " 3rd " 4th " 5th " 6th " 7th " 8th " 9th " 10th "	32 123	12-21-12	1-16-14	1-16-14	CONCLUSIVELY PRESUMED PAID 13
Unknown	201	Horton's Addition	M 149		234 90 70 84 305 74									1st Paym't 2nd " 3rd " 4th " 5th " 6th " 7th " 8th " 9th " 10th "					PAID IN FULL Ret. on Assessment Roll
Unknown	202	Horton's Addition	B 149		234 90 73 61 258 51									1st Paym't 2nd " 3rd " 4th " 5th " 6th " 7th " 8th " 9th " 10th "					PAID IN FULL Ret. on Assessment Roll
Unknown	203	Horton's Addition	C 149		234 90 73 61 258 51									1st Paym't 2nd " 3rd " 4th " 5th " 6th " 7th " 8th " 9th " 10th "					PAID IN FULL Ret. on Assessment Roll

OWNERS	ASSESSED UPON				TOTAL ASSESSMENT		DEMANDS MADE UPON OWNERS	Assessment Number	DATE OF DEMAND	ASSESSMENT DUE AND UNPAID		SUBSEQUENT PAYMENTS	Bonds Issued for this Assessment at _____ per cent _____ Series No. _____	PAYMENTS OF INSTALLMENTS ON BONDS				
	Assessment No.	TRACT OR SUBDIVISION	Lot	Block	Dollars	Cts.				Dollars	Cts.			Payments	Dollars	Cts.	Date of Payment	Signature of Superintendent of Streets Indorsing and Crediting the Payment
Unknown	226	Horton's Addition	B	75	79	73			19					1st Paym't				
														2nd "				
														3rd "				
														4th "				
														5th "				
														6th "				
														7th "				
														8th "				
														9th "				
														10th "				
														1st Paym't				
														2nd "				
														3rd "				
														4th "				
														5th "				
														6th "				
														7th "				
														8th "				
														9th "				
														10th "				
														1st Paym't				
														2nd "				
														3rd "				
														4th "				
														5th "				
														6th "				
														7th "				
														8th "				
														9th "				
														10th "				

PAID IN FULL
Ref. on Assessment Roll

Done at San Diego, California, JUN 29 1912 191

Recorded JUN 29 1912 191
Superintendent of Streets of the City of San Diego, California.

I, ST Adams, Superintendent of Streets of the City of San Diego, California, do hereby certify that all charges herein stated are correct, and that the computations and calculations of this Assessment are correct.

Recorded JUN 29 1912 191
Superintendent of Streets of the City of San Diego, California.

CERTIFICATE OF THE CITY ENGINEER

I, Wm Ramsey, City Engineer of the City of San Diego, in the County of San Diego, State of California, do hereby certify that the work of grading South line of 1400 ave city Park to the North line of St. Louis was performed in accordance with the surveys and the engineering work done by me and under my direction; and that the quantities thereof were correctly given by me to the Superintendent of Streets, and said work is in accord with the official grade of said street.

Dated at San Diego, Calif., JUN 29 1912 191
Recorded JUN 29 1912 191

Superintendent of Streets of the City of San Diego, California.

WARRANT

By Virtue Hereof, I, ST Adams, Street Superintendent of the City of San Diego, County of San Diego, and State of California, by virtue of the authority vested in me as said Street Superintendent, do authorize and empower James E. Wadham hereunto attached, and this shall be its warrant for the same. Serial bonds, bearing interest at the rate of five per cent, per annum and extending over a period ending ten years from their date, are to be issued to represent the cost and expenses of the work described in the assessment, and in the manner and form prescribed by law; and an even annual proportion of the principal sum thereof shall be payable, by coupon, on the second day of January every year after their date, until the whole is paid, and the interest shall be payable semi-annually, by coupon, on the second days of January and July, respectively, of each year on all sums unpaid, until the whole of said principal and interest are paid; and notice is hereby given that a bond in such series will issue to represent each assessment of twenty-five dollars or more remaining unpaid for thirty days after the date of this warrant, or five days after the decision of the Common Council of this city upon an appeal.

San Diego, JUN 29 1912 A. D. 191

Recorded JUN 29 1912 A. D. 191

Street Superintendent of the City of San Diego.

Countersigned by

James E. Wadham
Mayor of the City of San Diego.

CONTRACTOR'S RETURN—Continued.

(Affiant's name.)

Wm Ramsey
Subscribed and sworn to this 27th day of July, A. D. 1912, before me,
(Seal) Walter H. Muller
Notary Public.

Filed this 27th day of July, 1912, A. D. 1912

ST Adams
Street Superintendent of the City of San Diego.

Recorded July 27, 1912, A. D. 1912

ST Adams
Street Superintendent of the City of San Diego.

CERTIFICATE OF RECORD

I hereby complete and sign the foregoing record from page 1 to page 26 both inclusive of the Assessment, Diagram, Warrant, Certificate of the City Engineer Contractor's Return and also in the Book of "Contracts and Bonds," the recorded Contract and Bond, each numbered 10th all for the work therein described upon St. Louis, from the South line of 1400 ave city Park to the North line of N Street

Office of the Street Superintendent, San Diego, California, this 27th day of July, A. D. 1912

ST Adams
Street Superintendent of the City of San Diego.

DIAGRAM

27

Exhibiting Fourth Street and its intersecting streets from the South line of Lewis Street to the North line of Stockton Street in the City of San Diego, California, on which work has been done under my official contract as Street Superintendent of said city, with Laughlin & Hyde Construction Company dated the 7th day of February A. D. 1912, for the Grading and other work upon said Fourth Street as is more particularly described in said contract; showing the relative location of each district, lot, portion of lot, or parcel of land assessed, to the work done; numbered in red ink to correspond with the red ink numbers in the assessment; and showing the number of lots assessed for said work contracted for and performed. Herein "No." is used for the word "number" and "ft." for the word "feet." The marks ' and ' ' mean respectively "feet" and "inches." Figures in black ink, next to property line show, each, the length of said line in feet. Other figures in black ink show the numbers of the lots and blocks.

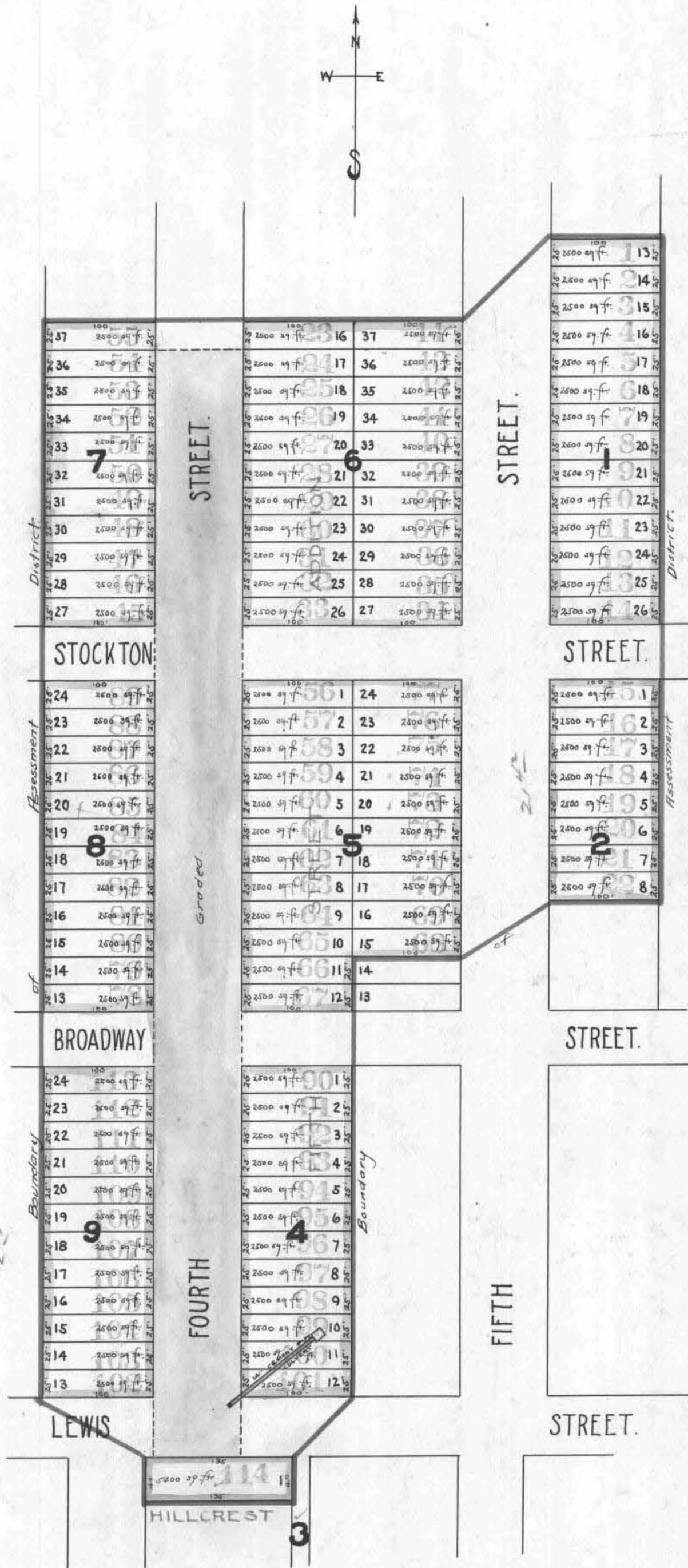

The lots and blocks in Hillcrest, as shown on this sheet are according to map No. 1024, filed in the office of the County Recorder of the County of San Diego State of California.

The lots and blocks in Fifth Street Addition as shown on this sheet are according to map No. 577, filed in the office of the County Recorder of the County of San Diego State of California.

At said City of San Diego, California, this 1st day of July A. D. 1912

Recorded A. D. July 1, 1912

D. B. Adams
Superintendent of Streets of the City of San Diego, California.

D. B. Adams
Superintendent of Streets of the City of San Diego, California.

84

City of San Diego,
 County of San Diego, } ss.
 State of California, }

I, W. M. Rumsey, City Engineer of the City of San Diego, California, pursuant to Resolution No. 10984, passed by the Common Council of said City on the 10th day of June 1912, directing me, as such engineer, to make and present to said Common Council a diagram of the property affected and benefited by the proposed work and improvement to be done on Fourth Street between the south line of Lewis Street and a point 250 feet north of the north line of Stockton Street as described in Resolution of Intention No. 9714, passed by said Common Council on the 11th day of December 1911, and on file in the office of the Clerk of said City, herewith present this document, consisting of two pages, to said Common Council, and I do hereby certify that pages numbered one to two inclusive thereof, constitutes a true and correct diagram of the property affected and benefited by said proposed work and improvement as described in aforesaid Resolution of Intention, and to be assessed to pay the expenses of said work and improvement, and said diagram shows each separate lot, piece or parcel of land, the area in square feet of each such lots, pieces or parcels of land, and the relative location of the same to the work proposed to be done all within the limits of the assessment district described in said Resolution of Intention.

Dated, San Diego, California, June 10th 1912

W. M. Rumsey
 City Engineer of the City of San Diego, California.

City of San Diego,
 County of San Diego, } ss.
 State of California, }

I, ALLEN H. WRIGHT, City Clerk of the City of San Diego, California, do hereby certify the foregoing diagram, consisting of pages numbered one to 2 inclusive hereof, was by the Common Council of said City approved by Resolution No. 10985, passed by the said Common Council on the 10th day of June 1912.

Allen H. Wright
 City Clerk of the City of San Diego, California, and Ex-Officio
 Clerk of the Common Council of the said City.

ASSESSMENT NUMBER

84

In the Matter of Grading Fourth Street from a point 250 feet north of the north line of Jackson Street to the intersection of the south line of Lewis Street with Fourth Street

Pursuant to Statute, I S. V. Adams as Street Superintendent of the City of San Diego, in the County of

San Diego and State of California, do hereby assess and apportion, as shown hereinafter and in the diagram attached hereto, upon certain lots, portions of lots, and parcels of land in that Assessment District described in Resolution of Intention No. 9714, adopted December 11th 1911, and on file in the office of

the Clerk of said City, the exterior boundaries of which said district are also shown on the diagram hereto attached, referred to and made a part hereof, the sum of Four Thousand Eight Hundred Eighty-two & 80/100 Dollars (\$4882.80), to be paid to Stephen & Company, assignee

of Knight & Hyde Construction Company, its agents or assigns, to cover the sum due (including incidental expenses) for the work of Grading Fourth Street from the north line of Fourth Street

to the center line of Lewis Street with Fourth Street in said City, as said work is more particularly specified in my official contract therefor with said Knight & Hyde Construction Company, dated the 27th day of February, A. D. 1912

All of said work has been performed and materials furnished, complying with the specifications and under my direction, and to my satisfaction and acceptance. And because the names of the owners of said assessed property are unknown to me, I herewith write the word "Unknown" opposite the number of the lot and the amount assessed thereon, and the number of each lot, portion of lot, or portion of land assessed.

TOTAL COST OF THE WORK IS \$ 4882.80, AS FOLLOWS:

INCIDENTAL EXPENSES:

5071.8 Cubic yards base @ 1 cent	\$ 50.72	City Engineer's Official Fees	\$ 127.50
11355.4 Cubic yards fill @ 40 cents	\$ 4542.16	Printing and Advertising	\$ 31.12
<u>Grading</u>	\$ 100.00	Special Superintendent's compensation @ \$ per day	\$
		Clerical Work on Assessment	\$ 31.30
		Incidental Expenses <u>(Paid 7/25/12)</u>	\$ 189.92
		Contract Cost	\$ 4692.88
Contract Cost	\$ 4692.88	Total Cost	\$ 4882.80

DIVIDED AS FOLLOWS:

		Last of		Last of		Last of				Incidental		Total	
		Dollars	Cents	Dollars	Cents	Dollars	Cents	Dollars	Cents	Dollars	Cents	Dollars	Cents
5071.8	Cubic yards base @ 1 cent	50	72							189	92	4882	80
11355.4	Cubic yards fill @ 40 cents	4542	16										
	<u>Grading</u>		00										

MARGIN

CONTRACTOR'S RETURN

STATE OF CALIFORNIA,
COUNTY OF SAN DIEGO } ss.
CITY OF SAN DIEGO }

W. L. Foutz being duly sworn,

says that he is the Secretary of Stephens & Company, contractor assignee of Knight & Hyde Construction Company, the named in Annexed Assessment, Diagram and Warrant; that said assessment for the total cost of certain street work upon Fourth Street from a point 250 feet north of the north line of Jackson Street to the intersection of the south line of Lewis Street with Fourth Street

in said city, as more fully described therein and in the contract for said work with said Knight & Hyde Construction Company

made by the Superintendent of Streets in said city, dated the 27th day of February, A. D. 1912, levied as therein described upon certain lots, portions of lots,

or parcels of land, and the unknown owners thereof for the sum of Four Thousand Eight Hundred Eighty-two & 80/100 Dollars (\$4882.80)

payable to Stephens & Company its

agents or assigns, was made, recorded and delivered by said Superintendent on the 1st day of July, A. D. 1912, to affiant in behalf of said contractor; that there were attached

to the same and delivered to the same in the same behalf, at the same time, by said Superintendent, his Diagram thereto attached, and a

warrant in favor of Stephens & Company

for collecting said assessment, upon which warrant this return is endorsed; that in the case of all assessments therein described, but not included in the following table, affiant has, since the date last aforesaid, in the manner hereinafter described and in behalf of said contractor, made demand upon and received full payment from the owners of each and all such assessed lots and lands; and that besides all personal demands, affiant did, whenever the name of the owner of the lot is stated

as "unknown," on the assessment, on the

twentieth

day of July, A. D. 1912, within thirty days from

the date of said warrant; and between the hours of 9 a. m. and 4 p. m., in behalf of said contractor, enter upon each of the corresponding lots, portions of lots and parcels of land assessed, and with said certificate, assessment, diagram and warrant, and in a loud, audible voice, publicly make demands for the payment of each of said assessments from the unknown owners thereof, upon each lot, portion of lot, or parcel of land, for each of its own assessments as specified in said assessment; and that whenever he found a building, tenant or occupant upon any of said premises, besides the public demand as aforesaid, he, at the same time, in the same behalf, presenting and exhibiting said certificate, assessment, diagram and warrant, in each instance, demanded from each tenant, or occupant, for the unknown owners, separately, the payment of each of said assessments upon said premises; and in the following table he states the name of such demandee, as "tenant," or "occupant," with the word "unknown;" but that, notwithstanding said demands, the following totals of said assessed sums, each separately demanded, and also the total, remain unpaid, to-wit:

OWNERS	ASSESSED UPON				Total Assessment		Demands Made Upon as Owners	Assessment Numbers	Date of Demand	Assessment Due and Unpaid		SUBSEQUENT PAYMENTS
	Assessment Number	TRACT OR SUBDIVISION	Lot	Block	Dollars	Cents				Dollars	Cents	
Unknown	1	Fifth Street Add	13	1	21	42						PAID IN FULL Ret. on Assessment Roll
Unknown	2	Fifth Street Add	14	1	21	42						PAID IN FULL Ret. on Assessment Roll
Unknown	3	Fifth Street Add	15	1	21	42						PAID IN FULL Ret. on Assessment Roll
Unknown	4	Fifth Street Add	16	1	21	42						PAID IN FULL Ret. on Assessment Roll
Unknown	5	Fifth Street Add	17	1	21	42						PAID IN FULL Ret. on Assessment Roll
Unknown	6	Fifth Street Add	18	1	21	42						PAID IN FULL Ret. on Assessment Roll
Unknown	7	Fifth Street Add	19	1	21	42						PAID IN FULL Ret. on Assessment Roll
Unknown	8	Fifth Street Add	20	1	21	42						PAID IN FULL Ret. on Assessment Roll
Unknown	9	Fifth Street Add	21	1	21	42	Unknown	9	July 25 1912	21	42	PAID IN FULL Ret. on Assessment Roll
Unknown	10	Fifth Street Add	22	1	21	42	Unknown	10	July 25 1912	21	42	PAID IN FULL Ret. on Assessment Roll
Unknown	11	Fifth Street Add	23	1	21	42	Unknown	11	July 25 1912	21	42	PAID IN FULL CERTIFICATE NO. 2430
Unknown	12	Fifth Street Add	24	1	21	42	Unknown	12	July 25 1912	21	42	PAID IN FULL CERTIFICATE NO. 2420
Unknown	13	Fifth Street Add	25	1	21	42	Unknown	13	July 25 1912	21	42	PAID IN FULL CERTIFICATE NO. 2430
Unknown	14	Fifth Street Add	26	1	21	42	Unknown	14	July 25 1912	21	42	PAID IN FULL CERTIFICATE NO. 2430
Unknown	15	Fifth Street Add	1	2	21	42						PAID IN FULL Ret. on Assessment Roll
Unknown	16	Fifth Street Add	2	2	21	42						PAID IN FULL Ret. on Assessment Roll
Unknown	17	Fifth Street Add	3	2	21	42						PAID IN FULL Ret. on Assessment Roll
Unknown	18	Fifth Street Add	4	2	21	42						PAID IN FULL Ret. on Assessment Roll
Unknown	19	Fifth Street Add	5	2	21	42						PAID IN FULL Ret. on Assessment Roll
Unknown	20	Fifth Street Add	6	2	21	42						PAID IN FULL Ret. on Assessment Roll
Unknown	21	Fifth Street Add	7	2	21	42	Unknown	21	July 25 1912	21	42	PAID IN FULL Ret. on Assessment Roll
Unknown	22	Fifth Street Add	8	2	21	42	Unknown	22	July 25 1912	21	42	PAID IN FULL Ret. on Assessment Roll

OWNERS	ASSESSED UPON				Total Assessment		Demands Made Upon as Owners	Assessment Numbers	Date of Demand	Assessment Due and Unpaid		SUBSEQUENT PAYMENTS
	Assessment Number	TRACT OR SUBDIVISION	Lot	Block	Dollars	Cents				191	Dollars Cents	
Unknown	23	Fifth Street Add	16	6	21	42						PAID IN FULL CERTIFICATE NO. 2291
Unknown	24	Fifth Street Add	17	6	62	97						PAID IN FULL CERTIFICATE NO. 2291
Unknown	25	Fifth Street Add	18	6	62	97						PAID IN FULL CERTIFICATE NO. 2291
Unknown	26	Fifth Street Add	19	6	62	97						PAID IN FULL CERTIFICATE NO. 2291
Unknown	27	Fifth Street Add	20	6	62	97	Unknown	27	Jul 25 1912	62 97		PAID IN FULL Ret. on Assessment Roll
Unknown	28	Fifth Street Add	21	6	62	97	Unknown	28	Jul 25 1912	62 97		PAID IN FULL Ret. on Assessment Roll
Unknown	29	Fifth Street Add	22	6	62	97	Unknown	29	Jul 25 1912	62 97		PAID IN FULL Ret. on Assessment Roll
Unknown	30	Fifth Street Add	23	6	62	97	Unknown	30	Jul 25 1912	62 97		PAID IN FULL Ret. on Assessment Roll
Unknown	31	Fifth Street Add	24	6	62	97	Unknown	31	Jul 25 1912	62 97		PAID IN FULL Ret. on Assessment Roll
Unknown	32	Fifth Street Add	25	6	62	97	Unknown	32	Jul 25 1912	62 97		PAID IN FULL Ret. on Assessment Roll
Unknown	33	Fifth Street Add	26	6	62	97	Unknown	33	Jul 25 1912	62 97		PAID IN FULL Ret. on Assessment Roll
Unknown	34	Fifth Street Add	27	6	21	42	Unknown	34	Jul 25 1912	21 42		PAID IN FULL Ret. on Assessment Roll
Unknown	35	Fifth Street Add	28	6	21	42	Unknown	35	Jul 25 1912	21 42		PAID IN FULL Ret. on Assessment Roll
Unknown	36	Fifth Street Add	29	6	21	42	Unknown	36	Jul 25 1912	21 42		PAID IN FULL Ret. on Assessment Roll
Unknown	37	Fifth Street Add	30	6	21	42	Unknown	37	Jul 25 1912	21 42		PAID IN FULL Ret. on Assessment Roll
Unknown	38	Fifth Street Add	31	6	21	42						PAID IN FULL Ret. on Assessment Roll
Unknown	39	Fifth Street Add	32	6	21	42						PAID IN FULL Ret. on Assessment Roll
Unknown	40	Fifth Street Add	33	6	21	42	Unknown	40	Jul 25 1912	21 42		PAID IN FULL Ret. on Assessment Roll
Unknown	41	Fifth Street Add	34	6	21	42	Unknown	41	Jul 25 1912	21 42		PAID IN FULL Ret. on Assessment Roll
Unknown	42	Fifth Street Add	35	6	21	42	Unknown	42	Jul 25 1912	21 42		PAID IN FULL Ret. on Assessment Roll
Unknown	43	Fifth Street Add	36	6	21	42	Unknown	43	Jul 25 1912	21 42		PAID IN FULL Ret. on Assessment Roll
Unknown	44	Fifth Street Add	37	6	21	42						PAID IN FULL Ret. on Assessment Roll
Unknown	45	Fifth Street Add	27	7	62	97						PAID IN FULL Ret. on Assessment Roll
Unknown	46	Fifth Street Add	28	7	62	97	Unknown	46	Jul 25 1912	62 97		PAID IN FULL Ret. on Assessment Roll
Unknown	47	Fifth Street Add	29	7	62	97						PAID IN FULL Ret. on Assessment Roll
Unknown	48	Fifth Street Add	30	7	62	97						PAID IN FULL Ret. on Assessment Roll
Unknown	49	Fifth Street Add	31	7	62	97						PAID IN FULL Ret. on Assessment Roll
Unknown	50	Fifth Street Add	32	7	62	97						PAID IN FULL Ret. on Assessment Roll
Unknown	51	Fifth Street Add	33	7	62	97						PAID IN FULL Ret. on Assessment Roll
Unknown	52	Fifth Street Add	34	7	62	97						PAID IN FULL Ret. on Assessment Roll
Unknown	53	Fifth Street Add	35	7	62	97	Unknown	53	Jul 25 1912	62 97		PAID IN FULL Ret. on Assessment Roll
Unknown	54	Fifth Street Add	36	7	62	97	Unknown	54	Jul 25 1912	62 97		PAID IN FULL Ret. on Assessment Roll
Unknown	55	Fifth Street Add	37	7	21	42	Unknown	55	Jul 25 1912	21 42		PAID IN FULL Ret. on Assessment Roll
Unknown	56	Fifth Street Add	1	5	62	97	Unknown	56	Jul 25 1912	62 97		PAID IN FULL Ret. on Assessment Roll
Unknown	57	Fifth Street Add	2	5	62	97	Unknown	57	Jul 25 1912	62 97		PAID IN FULL Ret. on Assessment Roll
Unknown	58	Fifth Street Add	3	5	62	97	Unknown	58	Jul 25 1912	62 97		PAID IN FULL Ret. on Assessment Roll
Unknown	59	Fifth Street Add	4	5	62	97	Unknown	59	Jul 25 1912	62 97		PAID IN FULL Ret. on Assessment Roll
Unknown	60	Fifth Street Add	5	5	62	97	Unknown	60	Jul 25 1912	62 97		CONCLUSIVELY PRESUMED PAID
Unknown	61	Fifth Street Add	6	5	62	97	Unknown	61	Jul 25 1912	62 97		CONCLUSIVELY PRESUMED PAID
Unknown	62	Fifth Street Add	7	5	62	97	Unknown	62	Jul 25 1912	62 97		PAID IN FULL Ret. on Assessment Roll
Unknown	63	Fifth Street Add	8	5	62	97	Unknown	63	Jul 25 1912	62 97		PAID IN FULL Ret. on Assessment Roll
Unknown	64	Fifth Street Add	9	5	62	97	Unknown	64	Jul 25 1912	62 97		PAID IN FULL Ret. on Assessment Roll
Unknown	65	Fifth Street Add	10	5	62	97	Unknown	65	Jul 25 1912	62 97		PAID IN FULL Ret. on Assessment Roll
Unknown	66	Fifth Street Add	11	5	62	97	Unknown	66	Jul 25 1912	62 97		PAID IN FULL Ret. on Assessment Roll
Unknown	67	Fifth Street Add	12	5	62	97	Unknown	67	Jul 25 1912	62 97		PAID IN FULL Ret. on Assessment Roll
Unknown	68	Fifth Street Add	15	5	21	42	Unknown	68	Jul 25 1912	21 42		PAID IN FULL Ret. on Assessment Roll

OWNERS	Assessment Number	ASSESSED UPON			Total Assessment		Demands Made Upon as Owners	Assessment Numbers	Date of Demand	Assessment Due and Unpaid		SUBSEQUENT PAYMENTS
		TRACT OR SUBDIVISION	Lot	Block	Dollars	Cents				191	Dollars Cents	
Unknown	69	Fifth Street Add	16	5	21	42	Unknown	69	Jul 25, 1912	21	42	PAID IN FULL Ret. on Assessment Roll
Unknown	70	Fifth Street Add	17	5	21	42	Unknown	70	Jul 25, 1912	21	42	PAID IN FULL Ret. on Assessment Roll
Unknown	71	Fifth Street Add	18	5	21	42						PAID IN FULL Ret. on Assessment Roll
Unknown	72	Fifth Street Add	19	5	21	42						PAID IN FULL Ret. on Assessment Roll
Unknown	73	Fifth Street Add	20	5	21	42	Unknown	73	Jul 25, 1912	21	42	PAID IN FULL Ret. on Assessment Roll
Unknown	74	Fifth Street Add	21	5	21	42	Unknown	74	Jul 25, 1912	21	42	PAID IN FULL Ret. on Assessment Roll
Unknown	75	Fifth Street Add	22	5	21	42	Unknown	75	Jul 25, 1912	21	42	PAID IN FULL Ret. on Assessment Roll
Unknown	76	Fifth Street Add	23	5	21	42						PAID IN FULL Ret. on Assessment Roll
Unknown	77	Fifth Street Add	24	5	21	42						PAID IN FULL Ret. on Assessment Roll
Unknown	78	Fifth Street Add	13	8	62	97						PAID IN FULL Ret. on Assessment Roll
Unknown	79	Fifth Street Add	14	8	62	97						PAID IN FULL Ret. on Assessment Roll
Unknown	80	Fifth Street Add	15	8	62	97	Unknown	80	Jul 25, 1912	62	97	PAID IN FULL CERTIFICATE NO. 2420
Unknown	81	Fifth Street Add	16	8	62	97	Unknown	81	Jul 25, 1912	62	97	PAID IN FULL CERTIFICATE NO. 2420
Unknown	82	Fifth Street Add	17	8	62	97						PAID IN FULL Ret. on Assessment Roll
Unknown	83	Fifth Street Add	18	8	62	97						PAID IN FULL Ret. on Assessment Roll
Unknown	84	Fifth Street Add	19	8	62	97						PAID IN FULL Ret. on Assessment Roll
Unknown	85	✓ Fifth Street Add	20	8	62	97						PAID IN FULL Ret. on Assessment Roll
Unknown	86	Fifth Street Add	21	8	62	97	Unknown	86	Jul 25, 1912	62	97	PAID IN FULL Ret. on Assessment Roll
Unknown	87	Fifth Street Add	22	8	62	97	Unknown	87	Jul 25, 1912	62	97	PAID IN FULL Ret. on Assessment Roll
Unknown	88	Fifth Street Add	23	8	62	97	Unknown	88	Jul 25, 1912	62	97	PAID IN FULL Ret. on Assessment Roll
Unknown	89	Fifth Street Add	24	8	62	97	Unknown	89	Jul 25, 1912	62	97	PAID IN FULL Ret. on Assessment Roll
Unknown	90	Fifth Street Add	1	4	21	42						PAID IN FULL Ret. on Assessment Roll
Unknown	91	Fifth Street Add	2	4	21	42						PAID IN FULL Ret. on Assessment Roll
Unknown	92	Fifth Street Add	3	4	21	42						PAID IN FULL Ret. on Assessment Roll
Unknown	93	Fifth Street Add	4	4	21	42						PAID IN FULL Ret. on Assessment Roll
Unknown	94	Fifth Street Add	5	4	21	42						PAID IN FULL Ret. on Assessment Roll
Unknown	95	Fifth Street Add	6	4	21	42						PAID IN FULL Ret. on Assessment Roll
Unknown	96	Fifth Street Add	7	4	21	42						PAID IN FULL Ret. on Assessment Roll
Unknown	97	Fifth Street Add	8	4	21	42						PAID IN FULL Ret. on Assessment Roll
Unknown	98	Fifth Street Add	9	4	21	42						PAID IN FULL Ret. on Assessment Roll
Unknown	99	Fifth Street Add	10	4	21	42						PAID IN FULL Ret. on Assessment Roll
Unknown	100	Fifth Street Add	11	4	21	42						PAID IN FULL Ret. on Assessment Roll
Unknown	101	Fifth Street Add	12	4	21	42						PAID IN FULL Ret. on Assessment Roll
Unknown	102	Fifth Street Add	13	9	62	97	Unknown	102	Jul 25, 1912	62	97	PAID IN FULL Ret. on Assessment Roll
Unknown	103	Fifth Street Add	14	9	62	97	Unknown	103	Jul 25, 1912	62	97	PAID IN FULL Ret. on Assessment Roll
Unknown	104	Fifth Street Add	15	9	62	97	Unknown	104	Jul 25, 1912	62	97	PAID IN FULL Ret. on Assessment Roll
Unknown	105	Fifth Street Add	16	9	62	97	Unknown	105	Jul 25, 1912	62	97	PAID IN FULL Ret. on Assessment Roll
Unknown	106	Fifth Street Add	17	9	62	97	Unknown	106	Jul 25, 1912	62	97	CONCLUSIVELY PRESUMED PAID PAID IN FULL Ret. on Assessment Roll
Unknown	107	Fifth Street Add	18	9	62	97	Unknown	107	Jul 25, 1912	62	97	PAID IN FULL Ret. on Assessment Roll
Unknown	108	Fifth Street Add	19	9	62	97	Unknown	108	Jul 25, 1912	62	97	PAID IN FULL Ret. on Assessment Roll
Unknown	109	Fifth Street Add	20	9	62	97	Unknown	109	Jul 25, 1912	62	97	PAID IN FULL Ret. on Assessment Roll
Unknown	110	Fifth Street Add	21	9	62	97	Unknown	110	Jul 25, 1912	62	97	PAID IN FULL Ret. on Assessment Roll
Unknown	111	Fifth Street Add	22	9	62	97	Unknown	111	Jul 25, 1912	62	97	PAID IN FULL Ret. on Assessment Roll
Unknown	112	Fifth Street Add	23	9	62	97						PAID IN FULL Ret. on Assessment Roll
Unknown	113	Fifth Street Add	24	9	62	97						PAID IN FULL Ret. on Assessment Roll
Unknown	114	Thiefmaster Total Assessment	1	3	135	54						PAID IN FULL Ret. on Assessment Roll
						*4882 80						

Done at San Diego, California, JUL 1 1912 191
Recorded JUL 1 1912 191

D. B. Ackerman
Superintendent of Streets of the City of San Diego, California.

CONTRACTOR'S RETURN—Continued.

(Affiant's name.)

I, D. Adams, Superintendent of Streets of the City of San Diego, California, do hereby certify that all charges herein stated are correct, and that the computations and calculations of this Assessment are correct.

Recorded..... JUL 1 1912 191.....
J. B. Adams
 Superintendent of Streets of the City of San Diego, California

D. E. Adams
Superintendent of Streets of the City of San Diego, California.

CERTIFICATE OF THE CITY ENGINEER

I, W. M. Ferguson, City Engineer of the City of San Diego, in the County of San Diego, State of California, do hereby certify that the work of Grading Garth Street a four foot wide from the North line of Front Street to the South line of Sevier Street under Powell Street was performed in accordance with the surveys and the engineering work done by me and under my direction; and that the quantities thereof were correctly given by me to the Superintendent of Streets, and said work is in accord with the official grade of said street.

Dated at San Diego, Calif., JUL 1 1912 191

Recorded JUL 1 1912 191

City Engineer of the City of San Diego, California.

Superintendent of Streets of the City of San Diego, California.

WARRANT

By Virtue Hereof, I, S. J. Adams, Street Superintendent of the City of San Diego, County of San Diego, and State of California, by virtue of the authority vested in me as said Street Superintendent, do authorize and empower Stephen J. Adams, et al agents or assigns, to demand and receive the several assessments upon the assessment and diagram hereto attached, and this shall be it warrant for the same.

San Diego, JUL 1 1912 A. D. 191

Recorded JUL 1 1912 A. D. 191

Street Superintendent of the City of San Diego.

Countersigned by _____

Street Superintendent of the City of San Diego.

Mayor of the City of San Diego.

Recorded July 26 ¹⁹¹² A. D. 191

Street Superintendent of the City of San Diego.

CERTIFICATE OF RECORD

I hereby complete and sign the foregoing record from page to page 34 both inclusive of the Assessment, Diagram, Warrant, Certificate of the City Engineer, Contractor's Return and also in the Book of "Contracts and Bonds," the recorded Contract and Bond, each numbered all for the work therein described upon Fourth Street, from the north line of Stockton Street to the south line of Lewis Street with Fourth Street

Office of the Street Superintendent, San Diego, California, this 26th day of July A. D. 1912

Street Superintendent of the City of San Diego.

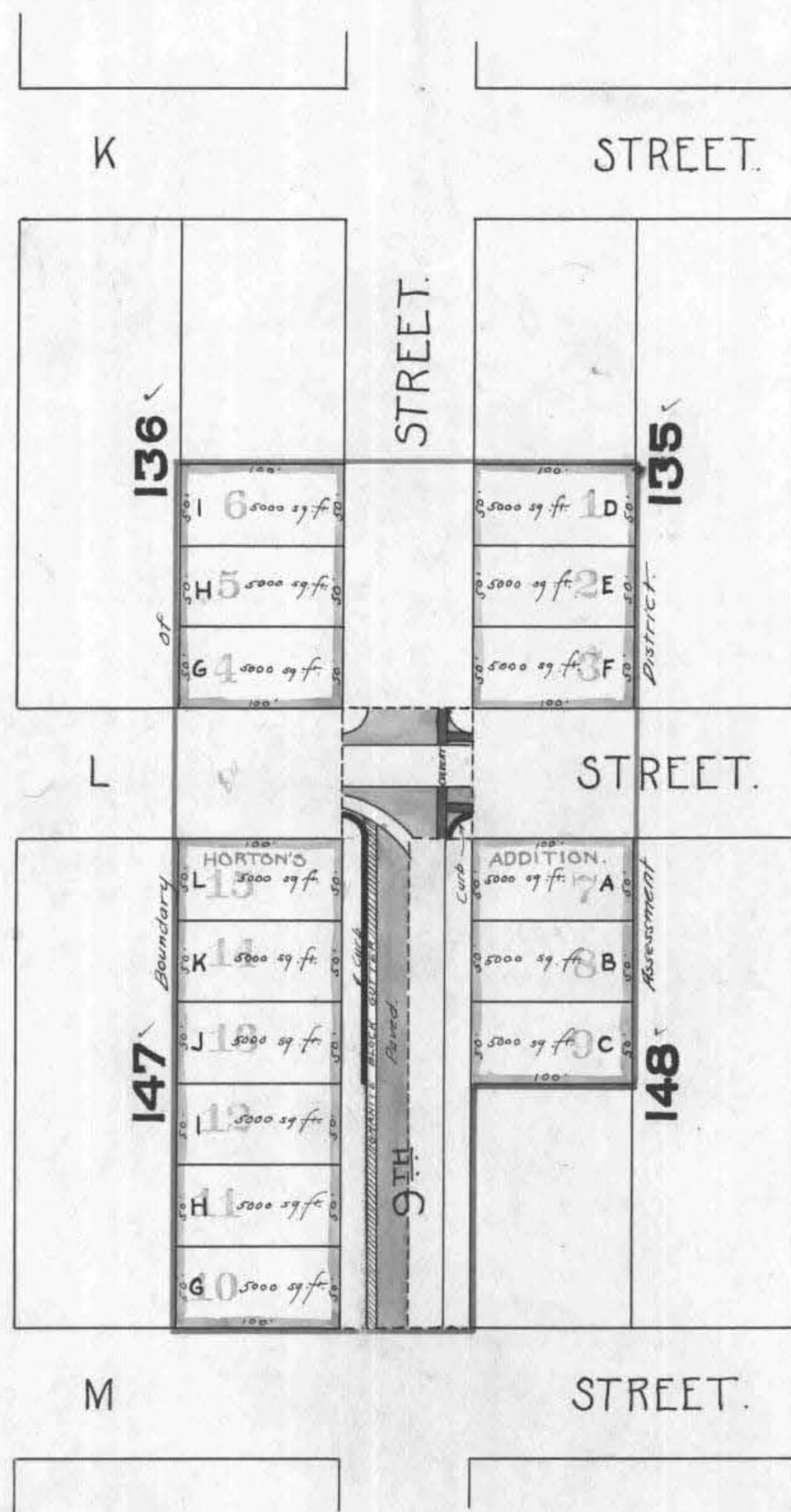

At said City of San Diego, California, this 6th day of July, A. D. 1912.

Recorded A. D. July 6 1912

Superintendent of Streets of the City of San Diego, California.

Superintendent of Streets of the City of San Diego, California

City of San Diego,
 County of San Diego, } ss.
 State of California, }

I, W. M. Rumsey, City Engineer of the City of San Diego, California, pursuant to Resolution No. 10713, passed by the Common Council of said City on the 29th day of April 1912, directing me, as such engineer, to make and present to said Common Council a diagram of the property affected and benefited by the proposed work and improvement to be done on Ninth Street between the north line of L Street and the north line of M Street as described in Resolution of Intention No. 10056, passed by said Common Council on the 29th day of January 1912, and on file in the office of the Clerk of said City, herewith present this document, consisting of two pages, to said Common Council, and I do hereby certify that pages numbered one to two inclusive thereof, constitutes a true and correct diagram of the property affected and benefited by said proposed work and improvement as described in aforesaid Resolution of Intention, and to be assessed to pay the expenses of said work and improvement, and said diagram shows each separate lot, piece or parcel of land, the area in square feet of each such lots, pieces or parcels of land, and the relative location of the same to the work proposed to be done all within the limits of the assessment district described in said Resolution of Intention.

Dated, San Diego, California,

June 27 1912

W. M. Rumsey
 City Engineer of the City of San Diego, California.

City of San Diego,
 County of San Diego, } ss.
 State of California, }

I, ALLEN H. WRIGHT, City Clerk of the City of San Diego, California, do hereby certify the foregoing diagram, consisting of pages numbered one to 2 inclusive hereof, was by the Common Council of said City approved by Resolution No. 11108, passed by the said Common Council on the 24th day of June 1912.

Allen H. Wright
 City Clerk of the City of San Diego, California, and Ex-Officio
 Clerk of the Common Council of the said City.

ASSESSMENT NUMBER 85

In the Matter of Paving, curbing and guttering Ninth Street from the north line of "K" Street to the North line of "M" Street, and constructing sewers thereon

Pursuant to Statute, I, J. M. Adams, as Street Superintendent of the City of San Diego, in the County of San Diego and State of California, do hereby assess and apportion, as shown hereinafter and in the diagram attached hereto, upon certain lots, portions of lots, and parcels of land in that Assessment District described in Resolution No. 10056, adopted January 29, 1912, and on file in the office of the Clerk of said City, the exterior boundaries of which said district are also shown on the diagram hereto attached, referred to and made a part hereof, the sum of \$2561.58, to be paid to The Barber Asphalt Paving Company, agents or assigns, to cover the sum due (including incidental expenses) for the work of Paving, curbing and guttering Ninth Street from the North line of "K" Street to the North line of "M" Street, and constructing sewers thereon in said City, as said work is more particularly specified in my official contract therof with said The Barber Asphalt Paving Company dated the 8th day of May, A. D. 1912.

All of said work has been performed and materials furnished, complying with the specifications and under my direction, and to my satisfaction and acceptance. And because the names of the owners of said assessed property are unknown to me, I herewith write the word "Unknown" opposite the number of the lot and the amount assessed thereon, and the number of each lot, portion of lot, or portion of land assessed.

TOTAL COST OF THE WORK IS \$2561.58, AS FOLLOWS:

		INCIDENTAL EXPENSES:	
10093.72 square feet paving @ 18 cents	\$ 1816.87	City Engineer's Official Fees	\$ 55.00
197.42 square feet curb @ 37 cents	\$ 73.04	Printing and Advertising	\$ 42.09
10745 square feet gutter @ 35 cents	\$ 376.08	Special Superintendent's compensation @ \$ per day	\$
Gutters	\$ 187.00	Clerical Work on Assessment	\$ 11.50
		Incidental Expenses Paid 7/18/12 (74.00)	\$ 108.59
		Contract Cost	\$ 2452.99
Contract Cost	\$ 2452.99	Total Cost	\$ 2561.58

DIVIDED AS FOLLOWS:

				INCIDENTAL EXPENSES		TOTAL ASSESSMENT	
				Dollars	Cents	Dollars	Cents
10093.72	197.42	10745	10093.72	1816	87	108	59
				73	04	2561	58
				376	08		
				187	00		

MARGIN

CONTRACTOR'S RETURN

STATE OF CALIFORNIA, COUNTY OF SAN DIEGO, CITY OF SAN DIEGO ss.

J. M. Kean being duly sworn, says that he is the agent for The Barber Asphalt Paving Company, a contractor named in annexed Assessment, Diagram and Warrant; that said assessment for the total cost of certain street work upon 9th St

between the north line of L St & the north line of M St in said city, as more fully described therein and in the contract for said work with said The Barber Asphalt Paving Company made by the Superintendent of Streets in said city, dated the eighth day of May, A. D. 1912, levied as therein described upon certain lots, portions of lots, or parcels of land, and the unknown owners thereof for the sum of Two Thousand Five Hundred Sixty one and 58/100 Dollars (\$ 2561.58)

payable to The Barber Asphalt Paving Company, agents or assigns, was made, recorded and delivered by said Superintendent, on the eighth day of July, A. D. 1912, to affiant in behalf of said contractor; that there were attached to the same and delivered to the same in the same behalf, at the same time, by said Superintendent, his Diagram thereto attached, and a warrant in favor of The Barber Asphalt Paving Company for collecting said assessment, upon which warrant this return is endorsed; that in the case of all assessments therein described, but not included in the following table, affiant has, since the date last aforesaid, in the manner hereinafter described and in behalf of said contractor, made demand upon and received full payment from the owners of each and all such assessed lots and lands; and that besides all personal demands, affiant did, whenever the name of the owner of the lot is stated as "unknown," on the assessment, on the eighth

day of July, A. D. 1912, within thirty days from the date of said warrant; and between the hours of 9 a. m. and 4 p. m., in behalf of said contractor, enter upon each of the corresponding lots, portions of lots and parcels of land assessed, and with said certificate, assessment, diagram and warrant, and in a loud, audible voice, publicly make demands for the payment of each of said assessments from the unknown owners thereof, upon each lot, portion of lot, or parcel of land, for each of its own assessments as specified in said assessment; and that whenever he found a building, tenant or occupant upon any of said premises, besides the public demand as aforesaid, he, at the same time, in the same behalf, presenting and exhibiting said certificate, assessment, diagram and warrant, in each instance, demanded from each tenant, or occupant, for the unknown owners, separately, the payment of each of said assessments upon said premises; and in the following table he states the name of such demandee, as "tenant," or "occupant," with the word "unknown;" but that, notwithstanding said demands, the following totals of said assessed sums, each separately demanded, and also the total, remain unpaid, to-wit:

OWNERS	ASSESSED UPON				TOTAL ASSESSMENT		DEMANDS MADE UPON OWNERS	Assessment Number	DATE OF DEMAND	ASSESSMENT DUE AND UNPAID		SUBSEQUENT PAYMENTS	PAYMENTS OF INSTALLMENTS ON BONDS			
	Assessment No.	TRACT OR SUBDIVISION	Lot	Block	Dollars	Cts.				Dollars	Cts.		Payments	Dollars	Cts.	Signature of Superintendent of Streets Indorsing and Crediting the Payment
Unknown	1	Horton's Addition	D	135	31	28			19				1st Paym't			
													2nd "			
													3rd "			
													4th "			
													5th "			
													6th "			
													7th "			
													8th "			
													9th "			
													10th "			PAID IN FULL Ret. on Assessment Roll
Unknown	2	Horton's Addition	E	135	31	28							1st Paym't			
													2nd "			
													3rd "			
													4th "			
													5th "			
													6th "			
													7th "			
													8th "			
													9th "			
													10th "			PAID IN FULL CERTIFICATE NO. 2449
Unknown	3	Horton's Addition	F	135	93	85							1st Paym't			
													2nd "			
													3rd "			
													4th "			
													5th "			
													6th "			
													7th "			
													8th "			
													9th "			
													10th "			PAID IN FULL CERTIFICATE NO. 2449
Unknown	4	Horton's Addition	G	136	93	85							1st Paym't			
													2nd "			
													3rd "			
													4th "			
													5th "			
													6th "			
													7th "			
													8th "			
													9th "			
													10th "			PAID IN FULL CERTIFICATE NO. 2449
Unknown	5	Horton's Addition	H	136	31	28							1st Paym't			
													2nd "			
													3rd "			
													4th "			
													5th "			
													6th "			
													7th "			
													8th "			
													9th "			
													10th "			PAID IN FULL CERTIFICATE NO. 2449

OWNERS	ASSESSED UPON				TOTAL ASSESSMENT		DEMANDS MADE UPON OWNERS	Assessment Number	DATE OF DEMAND	ASSESSMENT DUE AND UNPAID		SUBSEQUENT PAYMENTS	Bonds Issued No. for years at per cent Series No. Bond	PAYMENTS OF INSTALLMENTS ON BONDS					
	Assessment No.	TRACT OR SUBDIVISION	Lot	Block	Dollars	Cts.				Dollars	Cts.			Payments	Dollars	Cts.	Date of Payment	Signature of Superintendent of Streets Indorsing and Crediting the Payment	
									19					1st Paym't					
														2nd "					
														3rd "					
														4th "					
														5th "					
														6th "					
														7th "					
														8th "					
														9th "					
														10th "					
														1st Paym't					
														2nd "					
														3rd "					
														4th "					
														5th "					
														6th "					
														7th "					
														8th "					
														9th "					
														10th "					
														1st Paym't					
														2nd "					
														3rd "					
														4th "					
														5th "					
														6th "					
														7th "					
														8th "					
														9th "					
														10th "					
														1st Paym't					
														2nd "					
														3rd "					
														4th "					
														5th "					
														6th "					
														7th "					
														8th "					
														9th "					
														10th "					
														1st Paym't					
														2nd "					
														3rd "					
														4th "					
														5th "					
														6th "					
														7th "					
														8th "					
														9th "					
														10th "					

85

OWNERS	ASSESSED UPON				TOTAL ASSESSMENT		DEMANDS MADE UPON OWNERS	Assessment Number	DATE OF DEMAND	ASSESSMENT DUE AND UNPAID		SUBSEQUENT PAYMENTS	Bonds Issued for years per cent Streets No.	PAYMENTS OF INSTALLMENTS ON BONDS				Signature of Superintendent Streets Indorsing and Crediting the Payment
	Assessment No.	TRACT OR SUBDIVISION	Lot	Block	Dollars	Cts.				Dollars	Cts.			Payments	Dollars	Cts.	Date of Payment	
									19					1st Paym't				
														2nd "				
														3rd "				
														4th "				
														5th "				
														6th "				
														7th "				
														8th "				
														9th "				
														10th "				
														1st Paym't				
														2nd "				
														3rd "				
														4th "				
														5th "				
														6th "				
														7th "				
														8th "				
														9th "				
														10th "				
														1st Paym't				
														2nd "				
														3rd "				
														4th "				
														5th "				
														6th "				
														7th "				
														8th "				
														9th "				
														10th "				

Done at San Diego, California, JUL 6 1912 191

Recorded JUL 6 1912 191

D. J. Adams
Superintendent of Streets of the City of San Diego, California.

I, *D. J. Adams*, Superintendent of Streets of the City of San Diego, California, do hereby certify that all charges herein stated are correct, and that the computations and calculations of this Assessment are correct.

Recorded JUL 6 1912 191

D. J. Adams
Superintendent of Streets of the City of San Diego, California.

CERTIFICATE OF THE CITY ENGINEER

I, *Wm. Rumsby*, City Engineer of the City of San Diego, in the County of San Diego, State of California, do hereby certify that the work of *grading, paving, & widening* *North* line of *St. Louis* to the *North* line of *St. Louis* and *constructing* was performed in accordance with the surveys and the engineering work done by me and under my direction; and that the quantities thereof were correctly given by me to the Superintendent of Streets, and said work is in accord with the official grade of said street.

Dated at San Diego, Calif. JUL 6 1912 191

Recorded JUL 6 1912 191
D. J. Adams
Superintendent of Streets of the City of San Diego, California.

WARRANT

By Virtue Hereof, I, *D. J. Adams*, Street Superintendent of the City of San Diego, County of San Diego, and State of California, by virtue of the authority vested in me as said Street Superintendent, do authorize and empower *The Board of Public Works* agents or assigns, to demand and receive the several assessments upon the assessment and diagram hereto attached, and this shall be *its* warrant for the same. Serial bonds, bearing interest at the rate of *5* per cent, per annum and extending over a period ending ten years from their date, are to be issued to represent the cost and expenses of the work described in the assessment, and in the manner and form prescribed by law; and an even annual proportion of the principal sum thereof shall be payable, by coupon, on the second day of January every year after their date, until the whole is paid, and the interest shall be payable semi-annually, by coupon, on the second days of January and July, respectively, of each year on all sums unpaid, until the whole of said principal and interest are paid; and notice is hereby given that a bond in such series will issue to represent each assessment of twenty-five dollars or more remaining unpaid for thirty days after the date of this warrant, or five days after the decision of the Common Council of this city upon an appeal.

San Diego, JUL 6 1912 A. D. 191

Recorded JUL 6 1912 A. D. 191

D. J. Adams
Street Superintendent of the City of San Diego.

Countersigned by

D. J. Adams
Street Superintendent of the City of San Diego.

James E. Widham
Mayor of the City of San Diego.

CONTRACTOR'S RETURN—Continued.

(Affiant's name.)

J. M. Keen

Subscribed and sworn to this *Eight*

of *July* A. D. 191*2*, before me,

(Seal) *H. B. Corcoran*
Notary Public.

in and for the County of San Diego, State of California

Filed this *8th* day of *July* 191*2* A. D. 191

D. J. Adams
Street Superintendent of the City of San Diego

Recorded *July 8, 1912* A. D. 191

D. J. Adams
Street Superintendent of the City of San Diego

CERTIFICATE OF RECORD

I hereby complete and sign the foregoing record from page _____ to page _____ both inclusive of the Assessment, Diagram, Warrant, Certificate of the City Engineer Contractor's Return and also in the Book of "Contracts and Bonds," the recorded Contract and Bond, each numbered _____ all for the work therein described upon _____, from the _____ line of _____ to the _____ line of _____

Office of the Street Superintendent, San Diego, California, this _____ day of _____ A. D. 191

D. J. Adams
Street Superintendent of the City of San Diego.

DIAGRAM

43

Exhibiting Second Street and its intersecting streets from the South line of H Street to the Northeasterly line of the S.D. & A. Ry. Co's Rt of Way in the City of San Diego, California, on which work has been done under my official contract as Street Superintendent of said city, with The Baran Asphalt Paving Company dated the 8th day of May A. D. 1912, for the Paving and other work upon said Second Street as is more particularly described in said contract; showing the relative location of each district, lot, portion of lot, or parcel of land assessed, to the work done; numbered in red in red ink to correspond with the red ink numbers in the assessment; and showing the number of lots assessed for said work contracted for and performed. Herein "No." is used for the word "number" and "ft." for the word "feet." The marks ' and " mean respectively "feet" and "inches." Figures in black ink, next to property line show, each, the length of said line in feet. Other figures in black ink show the numbers of the lots and blocks.

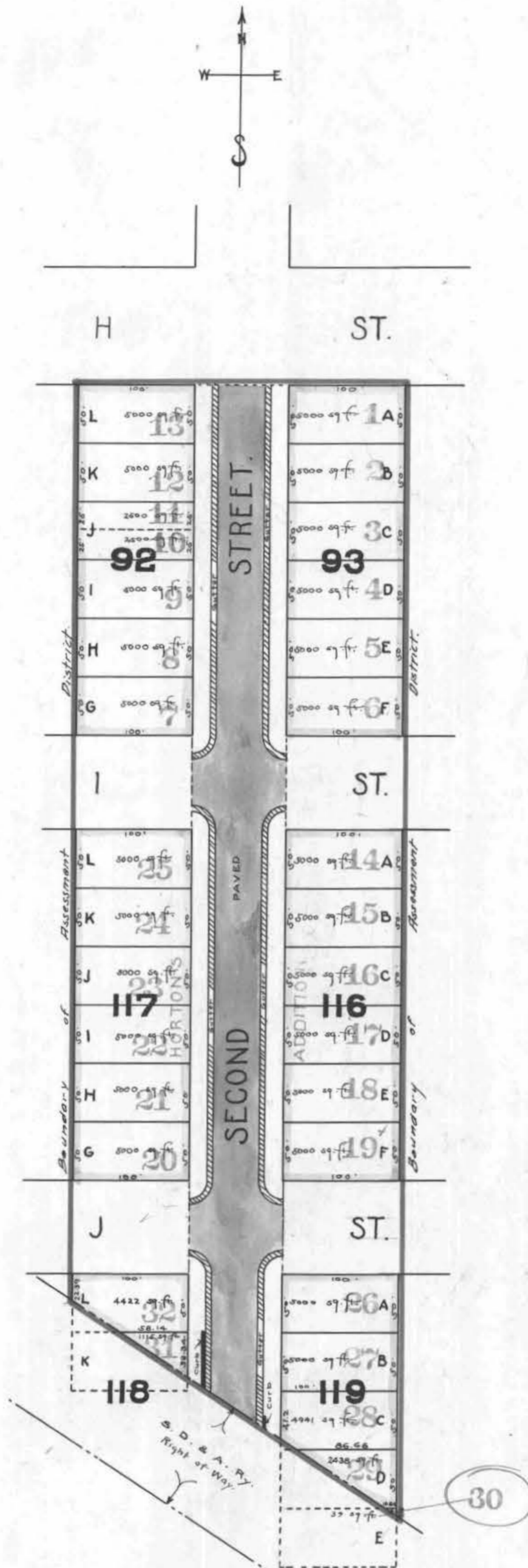

The lots and blocks in Horton's Addition, as shown on this sheet are according to map in book 13 page 522 filed in the office of the County Recorder of the County of San Diego State of California.

At said City of San Diego, California, this 6th day of July A. D. 1912

Recorded A. D. July 6 1912

D. J. Adams
Superintendent of Streets of the City of San Diego, California.

D. J. Adams
Superintendent of Streets of the City of San Diego, California.

86

City of San Diego,
 County of San Diego, } ss.
 State of California, }

I, W. M. Rumsey, City Engineer of the City of San Diego, California, pursuant to Resolution No. 10715, passed by the Common Council of said City on the 29th day of April 1912, directing me, as such engineer, to make and present to said Common Council a diagram of the property affected and benefited by the proposed work and improvement to be done on Second Street between the South line of H street and the Northeastern line of the San Diego and Arizona Railway Company's right of way as described in Resolution of Intention No. 10058, passed by said Common Council on the 29th day of January 1912, and on file in the office of the Clerk of said City, herewith present this document, consisting of two pages, to said Common Council, and I do hereby certify that pages numbered one to two inclusive thereof, constitutes a true and correct diagram of the property affected and benefited by said proposed work and improvement as described in aforesaid Resolution of Intention, and to be assessed to pay the expenses of said work and improvement, and said diagram shows each separate lot, piece or parcel of land, the area in square feet of each such lots, pieces or parcels of land, and the relative location of the same to the work proposed to be done all within the limits of the assessment district described in said Resolution of Intention.

Dated, San Diego, California, June 4 1912

W. M. Rumsey
 City Engineer of the City of San Diego, California.

City of San Diego,
 County of San Diego, } ss.
 State of California, }

I, ALLEN H. WRIGHT, City Clerk of the City of San Diego, California, do hereby certify the foregoing diagram, consisting of pages numbered one to 2 inclusive hereof, was by the Common Council of said City approved by Resolution No. 10987, passed by the said Common Council on the 10th day of June 1912

Allen H. Wright
 City Clerk of the City of San Diego, California, and Ex-Officio
 Clerk of the Common Council of the said City.

OWNERS	ASSESSED UPON				TOTAL ASSESSMENT		DEMANDS MADE UPON OWNERS	Assessment Number	DATE OF DEMAND	ASSESSMENT DUE AND UNPAID		SUBSEQUENT PAYMENTS	Bonds Issued for years No. of Series No. of Bond	PAYMENTS OF INSTALLMENTS ON BONDS				Signature of Superintendent of Streets Indorsing and Crediting the Payment
	Assessment No.	TRACT OR SUBDIVISION	Lot	Block	Dollars	Cts.				Dollars	Cts.			Payments	Dollars	Cts.	Date of Payment	
Unknown	17	Horton's Addition	116		329	50	Unknown	17	JUL 8 1912	329	50			1st Paym't 2nd " 3rd " 4th " 5th " 6th " 7th " 8th " 9th " 10th "				PAID IN FULL CERTIFICATE NO. 2420 X
Unknown	18	Horton's Addition	116		329	50	Unknown	18	JUL 8 1912	329	50			1st Paym't 2nd " 3rd " 4th " 5th " 6th " 7th " 8th " 9th " 10th "				PAID IN FULL CERTIFICATE NO. 2227
Unknown	19	Horton's Addition	116		446	77	Unknown	19	JUL 8 1912	446	77	CONCLUSIVELY PRESUMED PAID 6		1st Paym't 44677 1-2-13 2nd " 44677 12-31-13 3rd " 44677 January Term 1918 4th " 44677 January Term, 1916 5th " 44677 January Term, 1917 6th " 44677 January Term, 1918 7th " 44677 January Term, 1917 8th " 44677 January Term, 1920 9th " 10th " 44677 January Term, 1920				PAID IN FULL CERTIFICATE NO. 2427 H. A. Rhodes
Unknown	20	Horton's Addition	117		446	77	Unknown	20	JUL 8 1912	446	77			1st Paym't 2nd " 3rd " 4th " 5th " 6th " 7th " 8th " 9th " 10th "				PAID IN FULL Rel. on Assessment Roll
Unknown	21	Horton's Addition	117		329	50	Unknown	21	JUL 8 1912	329	50			1st Paym't 2nd " 3rd " 4th " 5th " 6th " 7th " 8th " 9th " 10th "				PAID IN FULL CERTIFICATE NO. 2427
Unknown	22	Horton's Addition	117		329	50	Unknown	22	JUL 8 1912	329	50			1st Paym't 2nd " 3rd " 4th " 5th " 6th " 7th " 8th " 9th " 10th "				PAID IN FULL CERTIFICATE NO. 2427
Unknown	23	Horton's Addition	117		325	34	Unknown	23	JUL 8 1912	325	34			1st Paym't 2nd " 3rd " 4th " 5th " 6th " 7th " 8th " 9th " 10th "				PAID IN FULL CERTIFICATE NO. 2427
Unknown	24	Horton's Addition	117		325	34	Unknown	24	JUL 8 1912	325	34			1st Paym't 2nd " 3rd " 4th " 5th " 6th " 7th " 8th " 9th " 10th "				PAID IN FULL CERTIFICATE NO. 2427
Unknown	25	Horton's Addition	117		434	29	Unknown	25	JUL 8 1912	434	29			1st Paym't 2nd " 3rd " 4th " 5th " 6th " 7th " 8th " 9th " 10th "				PAID IN FULL CERTIFICATE NO. 2427
Unknown	26	Horton's Addition	119		446	77	Unknown	26	JUL 8 1912	446	77			1st Paym't 2nd " 3rd " 4th " 5th " 6th " 7th " 8th " 9th " 10th "				PAID IN FULL X CERTIFICATE NO. 2500
Unknown	27	Horton's Addition	119		329	50	Unknown	27	JUL 8 1912	329	50			1st Paym't 2nd " 3rd " 4th " 5th " 6th " 7th " 8th " 9th " 10th "				PAID IN FULL CERTIFICATE NO. 2284

OWNERS	ASSESSED UPON				TOTAL ASSESSMENT		DEMANDS MADE UPON OWNERS	Assessment Number	DATE OF DEMAND	ASSESSMENT DUE AND UNPAID		SUBSEQUENT PAYMENTS	Bonds Issued No. of Series No. at per cent Bond	PAYMENTS OF INSTALLMENTS ON BONDS					Signature of Superintendent Streets Indorsing and the Payment
	Assessment No.	TRACT OR SUBDIVISION	Lot	Block	Dollars	Cts.				Dollars	Cts.			Payments	Dollars	Cts.	Date of Payment		
Unknown	28	Horton's Addition	6	119	318	52	Unknown	28	JUL 8 1912	318	52			1st Paym't					
														2nd "					
														3rd "					
														4th "					
														5th "					
														6th "					
														7th "					
														8th "					
														9th "					
														10th "					
														1st Paym't					
														2nd "					
														3rd "					
														4th "					
														5th "					
														6th "					
														7th "					
														8th "					
														9th "					
														10th "					
														1st Paym't					
														2nd "					
														3rd "					
														4th "					
														5th "					
														6th "					
														7th "					
														8th "					
														9th "					
														10th "					
														1st Paym't					
														2nd "					
														3rd "					
														4th "					
														5th "					
														6th "					
														7th "					
														8th "					
														9th "					
														10th "					
														1st Paym't					
														2nd "					
														3rd "					
														4th "					
														5th "					
														6th "					
														7th "					
														8th "					
														9th "					
														10th "					
														1st Paym't					
														2nd "					
														3rd "					
														4th "					
														5th "					
														6th "					
														7th "					
														8th "					
														9th "					
														10th "					

OWNERS	ASSESSED UPON				TOTAL ASSESSMENT		DEMANDS MADE UPON OWNERS	Assessment Number	DATE OF DEMAND	ASSESSMENT DUE AND UNPAID		SUBSEQUENT PAYMENTS	Bonds Issued for the purpose of raising the same at _____ per cent No. of Bond	PAYMENTS OF INSTALLMENTS ON BONDS					
	Assessment No.	TRACT OR SUBDIVISION	Lot	Block	Dollars	Cts.				Dollars	Cts.			Payments	Dollars	Cts.	Date of Payment	Signature of Superintendent of Streets Indorsing and Crediting the Payment	
									19					1st Paym't					
														2nd "					
														3rd "					
														4th "					
														5th "					
														6th "					
														7th "					
														8th "					
														9th "					
														10th "					
														1st Paym't					
														2nd "					
														3rd "					
														4th "					
														5th "					
														6th "					
														7th "					
														8th "					
														9th "					
														10th "					
														1st Paym't					
														2nd "					
														3rd "					
														4th "					
														5th "					
														6th "					
														7th "					
														8th "					
														9th "					
														10th "					
														1st Paym't					
														2nd "					
														3rd "					
														4th "					
														5th "					
														6th "					
														7th "					
														8th "					
														9th "					
														10th "					
														1st Paym't					
														2nd "					
														3rd "					
														4th "					
														5th "					
														6th "					
														7th "					
														8th "					
														9th "					
														10th "					

86

OWNERS	ASSESSED UPON				TOTAL ASSESSMENT		DEMANDS MADE UPON OWNERS	Assessment Number	DATE OF DEMAND <div>_____19____</div>	ASSESSMENT DUE AND UNPAID		SUBSEQUENT PAYMENTS	Bonds Issued for _____ years at _____ per cent No. of Bonds _____ Series No. _____	PAYMENTS OF INSTALLMENTS ON BONDS					
	Assessment No.	TRACT OR SUBDIVISION	Lot	Block	Dollars	Cts.				Dollars	Cts.			Payments	Dollars	Cts.	Date of Payment	Signature of Superintendent of Streets Indorsing and Crediting the Payment	
														1st Paym't					
														2nd "					
														3rd "					
														4th "					
														5th "					
														6th "					
														7th "					
														8th "					
														9th "					
														10th "					
														1st Paym't					
														2nd "					
														3rd "					
														4th "					
														5th "					
														6th "					
														7th "					
														8th "					
														9th "					
														10th "					
														1st Paym't					
														2nd "					
														3rd "					
														4th "					
														5th "					
														6th "					
														7th "					
														8th "					
														9th "					
														10th "					

Done at San Diego, California, JUL 6 1912 191

Recorded JUL 6 1912 191

Superintendent of Streets of the City of San Diego, California.

I, D. N. Adams, Superintendent of Streets of the City of San Diego, California, do hereby certify that all charges herein stated are correct, and that the computations and calculations of this Assessment are correct.

Recorded JUL 6 1912 191

Superintendent of Streets of the City of San Diego, California.

CERTIFICATE OF THE CITY ENGINEER

I, Wm. R. Roney, City Engineer of the City of San Diego, in the County of San Diego, State of California, do hereby certify that the work of grading, paving, and building drainage ditches from the South line of N. Street to the San Diego & Arizona Railway Company Right of Way was performed in accordance with the surveys and the engineering work done by me and under my direction; and that the quantities thereof were correctly given by me to the Superintendent of Streets, and said work is in accord with the official grade of said street.

Dated at San Diego, Calif., JUL 6 1912 191

Recorded JUL 6 1912 191

Superintendent of Streets of the City of San Diego, California.

WARRANT

By Virtue Hereof, I, D. N. Adams, Street Superintendent of the City of San Diego, County of San Diego, and State of California, by virtue of the authority vested in me as said Street Superintendent, do authorize and empower The Banker Asphalt Paving Company its agents or assigns, to demand and receive the several assessments upon the assessment and diagram hereto attached, and this shall be its warrant for the same. Serial bonds, bearing interest at the rate of 4 per cent. per annum and extending over a period ending ten years from their date, are to be issued to represent the cost and expenses of the work described in the assessment, and in the manner and form prescribed by law; and an even annual proportion of the principal sum thereof shall be payable, by coupon, on the second day of January every year after their date, until the whole is paid, and the interest shall be payable semi-annually, by coupon, on the second days of January and July, respectively, of each year on all sums unpaid, until the whole of said principal and interest are paid; and notice is hereby given that a bond in such series will issue to represent each assessment of twenty-five dollars or more remaining unpaid for thirty days after the date of this warrant, or five days after the decision of the Common Council of this city upon an appeal.

San Diego, JUL 6 1912 A. D. 191

Recorded JUL 6 1912 A. D. 191

Street Superintendent of the City of San Diego.

Countersigned by

Street Superintendent of the City of San Diego.

Mayor of the City of San Diego.

CONTRACTOR'S RETURN—Continued.

(Affiant's name.)

J. M. Kean

Subscribed and sworn to this eighth

of July A. D. 1912, before me,

(Seal)

H. E. Hodette

Notary Public.

in and for the County of San Diego, State of California.

Filed this 8th day of July 1912 A. D. 191

D. N. Adams

Street Superintendent of the City of San Diego

Recorded July 8, 1912 A. D. 191

D. N. Adams

Street Superintendent of the City of San Diego

CERTIFICATE OF RECORD

I hereby complete and sign the foregoing record from page _____ to page _____ both inclusive of the Assessment, Diagram, Warrant, Certificate of the City Engineer Contractor's Return and also in the Book of "Contracts and Bonds," the recorded Contract and Bond, each numbered _____ all for the work therein described upon _____, from the _____ line of _____ to the _____ line of _____

Office of the Street Superintendent, San Diego, California, this _____ day of _____ A. D. 191

D. N. Adams

Street Superintendent of the City of San Diego.

DIAGRAM

53

Exhibiting NIAGARA AVENUE Street and its intersecting streets from the North line of De Foe Street to the South line of Bacon Street, a point 550 feet northwesterly from the northwesterly line of Bacon Street, in the City of San Diego, California, on which work has been done under my official contract as Street Superintendent of said city, with

dated the 1st day of September, A. D. 1902, for the Grading and other work upon said NIAGARA AVENUE Street, as is more particularly described in said contract; showing the relative location of each district, lot, portion of lot, or parcel of land assessed, to the work done; numbered in red ink to correspond with the red ink numbers in the assessment; and showing the number of feet assessed for said work contracted for and performed. Herein "No." is used for the word "number" and "ft." for the word "feet". The marks ' and " mean respectively "feet" and "inches." Figures in black ink next to property line show, each, the length of said line in feet. Other figures in black ink show the numbers of the lots and blocks.

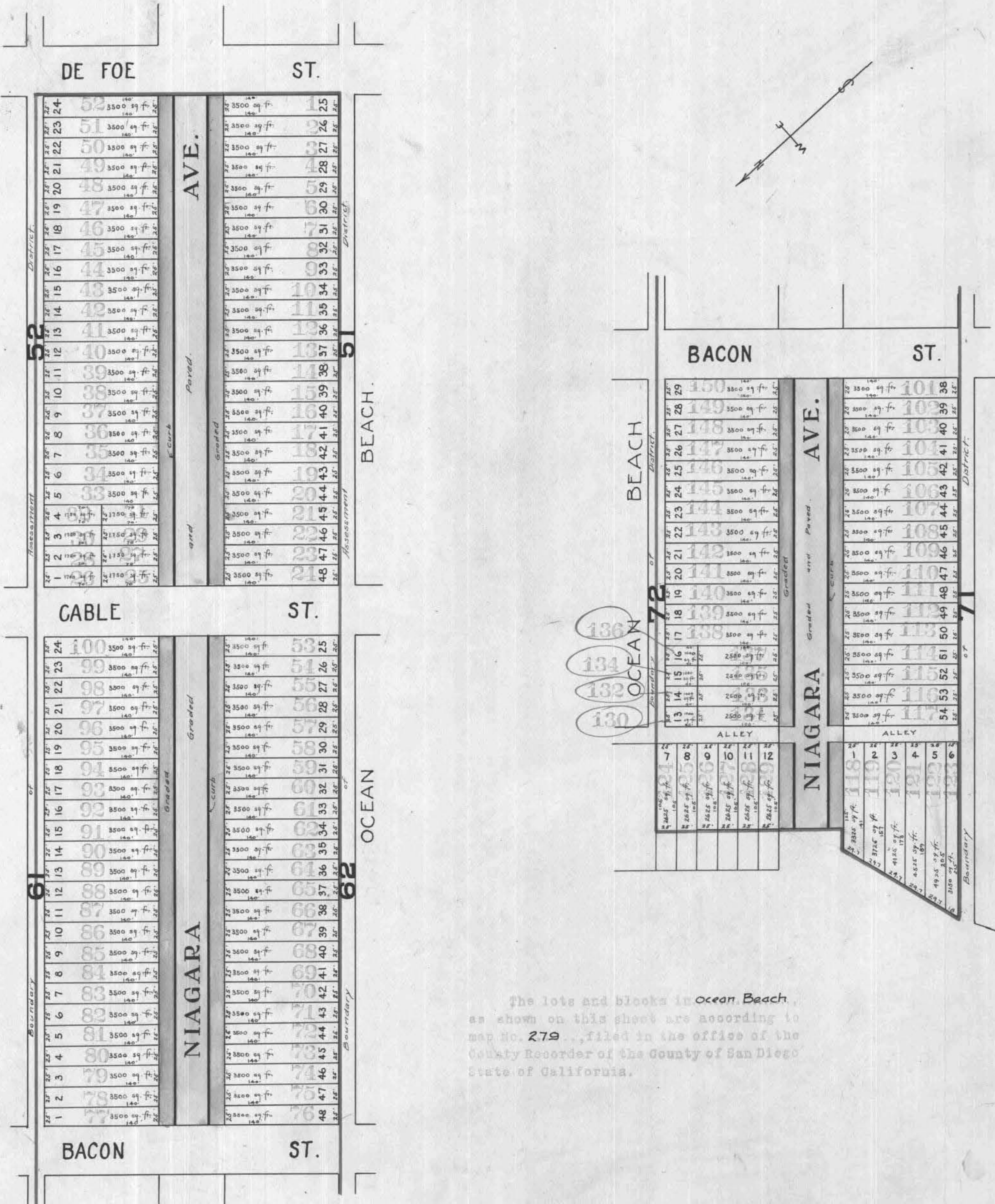

The lots and blocks in Ocean Beach, as shown on this sheet are according to map No. 279, filed in the office of the County Recorder of the County of San Diego, State of California.

At said City of San Diego, California, this 16th day of July, A. D. 1902

Recorded July 16th A. D. 1902

D. J. Adams
Superintendent of Streets of the City of San Diego, California

D. J. Adams
Superintendent of Streets of the City of San Diego, California

87

Page 1.

City of San Diego,
 County of San Diego,
 State of California,

ss.

I, William M. Rumsey, City Engineer of the City of San Diego, California, pursuant to Resolution No. 10034, passed by the Common Council of said City on the twenty-ninth day of January, 1912, directing me, as such engineer, to make and present to said Common Council a diagram of the property affected and benefited by the proposed work and improvement to be done on Niagara Avenue between from the northwesterly line of De Foe Street to a point 550 feet northwesterly from the northwesterly line of Bacon Street as described in Resolution of Intention No. 8639, passed by said Common Council on the fifth day of June, 1911, and on file in the office of the Clerk of said City, herewith present this document, consisting of two pages, to said Common Council, and I do hereby certify that pages numbered one to two inclusive thereof, constitutes a true and correct diagram of the property affected and benefited by said proposed work and improvement as described in aforesaid Resolution of Intention, and to be assessed to pay the expenses of said work and improvement, and said diagram shows each separate lot, piece or parcel of land, the area in square feet of each such lots, pieces or parcels of land, and the relative location of the same to the work proposed to be done all within the limits of the assessment district described in said Resolution of Intention.

Dated, San Diego, California, March 29, 1912

W. M. Rumsey
 City Engineer of the City of San Diego, California.

City of San Diego,
 County of San Diego,
 State of California,

ss.

I, ALLEN H. WRIGHT, City Clerk of the City of San Diego, California, do hereby certify the foregoing diagram, consisting of pages numbered one to 15 inclusive hereof, was by the Common Council of said City approved by Resolution No. 10598, passed by the said Common Council on the 15th day of April, 1912

Allen H. Wright
 City Clerk of the City of San Diego, California, and Ex-Officio
 Clerk of the Common Council of the said City.

ASSESSMENT NUMBER

87

In the Matter of Grading, Paving & Curbing Niagara Avenue from the Northwesterly line of De For Street to a point 550 feet Northwesterly from the Northwesterly line of Bacon Street

Pursuant to Statute, I, D. N. Adams, as Street Superintendent of the City of San Diego, in the County of

San Diego and State of California, do hereby assess and apportion, as shown hereinafter and in the diagram attached hereto, upon certain lots, portions of lots, and parcels of land in that Assessment District described in Resolution of Intention No. 8639, adopted June 5th 1911, and on file in the office of

the Clerk of said City, the exterior boundaries of which said district are also shown on the diagram hereto attached, referred to and made a part hereof, the sum of Three thousand eight hundred and thirty dollars (\$3870.34), to be paid to Stephens & Company, its

agents or assigns, to cover the sum due (including incidental expenses) for the work of Grading, Paving & Curbing Niagara Avenue from the Northwesterly line of De For Street to a point 550 feet Northwesterly from the Northwesterly line of Bacon Street

in said City, as said work is more particularly specified in my official contract therefor with said J. E. Blouse dated the 1st day of September A. D. 1911

All of said work has been performed and materials furnished, complying with the specifications and under my direction, and to my satisfaction and acceptance. And because the names of the owners of said assessed property are unknown to me, I herewith write the word "Unknown" opposite the number of the lot and the amount assessed thereon, and the number of each lot, portion of lot, or portion of land assessed.

TOTAL COST OF THE WORK IS \$3870.34 AS FOLLOWS:

		INCIDENTAL EXPENSES:	
990.8 linear yards cut @ 28 cents	\$ 277.42	City Engineer's Official Fees	\$ 337.00
966.1 linear yards fill @ 1 cent	\$ 9.66	Printing and Advertising	\$ 53.06
70800 square feet paving @ 2 1/2 cents	\$ 1770.00	Special Superintendent's compensation @ \$ per day	\$
3460 linear feet curb @ 40 cents	\$ 1384.00	Clerical Work on Assessment	\$ 39.20
		Incidental Expenses 78.4 7/18/12 (78.4)	\$ 449.26
		Contract Cost	\$ 3421.08
Contract Cost	\$ 3421.08	Total Cost	\$ 3870.34

DIVIDED AS FOLLOWS:

		INCIDENTAL EXPENSES		Total Assessment	
		Dollars	Cents	Dollars	Cents
990.8	966.1	70800	3460	277.42	9.66
				1770.00	1384.00
				449.26	3870.34

MARGIN

CONTRACTOR'S RETURN

STATE OF CALIFORNIA, COUNTY OF SAN DIEGO } ss. CITY OF SAN DIEGO }

W. L. Foulty, being duly sworn, says that he is the Secretary of Stephens & Company, a contractor named in annexed Assessment, Diagram and Warrant; that said assessment for the total cost of certain street work upon Niagara Avenue from the northwesterly line of De For Street to a point 550 feet northwesterly from the northwesterly line of Bacon Street in said city, as more fully described therein and in the contract for said work with said J. E. Blouse

made by the Superintendent of Streets in said city, dated the 1st day of September A. D. 1911, levied as therein described upon certain lots, portions of lots, or parcels of land, and the unknown owners thereof for the sum of Three thousand eight hundred and thirty dollars (\$3870.34) payable to Stephens & Company, its agents or assigns, was made, recorded and delivered by said Superintendent on the 16th day of July A. D. 1912, to affiant in behalf of said contractor; that there were attached to the same and delivered to the same in the same behalf, at the same time, by said Superintendent, his Diagram thereto attached, and a warrant in favor of Stephens & Company

for collecting said assessment, upon which warrant this return is endorsed; that in the case of all assessments therein described, but not included in the following table, affiant has, since the date last aforesaid, in the manner hereinafter described and in behalf of said contractor, made demand upon and received full payment from the owners of each and all such assessed lots and lands; and that besides all personal demands, affiant did, whenever the name of the owner of the lot is stated as "unknown," on the assessment, on the twenty-second

day of July A. D. 1912, within thirty days from the date of said warrant; and between the hours of 9 a. m. and 4 p. m., in behalf of said contractor, enter upon each of the corresponding lots, portions of lots and parcels of land assessed, and with said certificate, assessment, diagram and warrant, and in a loud, audible voice, publicly make demands for the payment of each of said assessments from the unknown owners thereof, upon each lot, portion of lot, or parcel of land, for each of its own assessments as specified in said assessment; and that whenever he found a building, tenant or occupant upon any of said premises, besides the public demand as aforesaid, he, at the same time, in the same behalf, presenting and exhibiting said certificate, assessment, diagram and warrant, in each instance, demanded from each tenant, or occupant, for the unknown owners, separately, the payment of each of said assessments upon said premises; and in the following table he states the name of such demandee, as "tenant," or "occupant," with the word "unknown;" but that, notwithstanding said demands, the following totals of said assessed sums, each separately demanded, and also the total, remain unpaid, to-wit:

OWNERS		ASSESSED UPON		TOTAL ASSESSMENT		DEMANDS MADE UPON OWNERS		ASSESSMENT DUE AND UNPAID		SUBSEQUENT PAYMENTS		PAYMENTS OF INSTALLMENTS ON BONDS	
Assessment No.	TRACT OR SUBDIVISION	Lot	Block	Dollars	Cts.	Assessment Number	DATE OF DEMAND	Dollars	Cts.			Payments	Signature of Superintendent of Streets Indorsing and Crediting the Payment
Unknown	Ocean Beach	75	51	27	39	Unknown	JUL 22 1911	27	39	CONCLUSIVELY PRESUMED PAID	1	1st Paym't 2739 1-8-13 5-11-13 2nd " 2739 1-3-14 5-11-13 3rd " 2739 January Term 1915 5-11-13 4th " " 5th " " 6th " " 7th " " 8th " " 9th " " 10th " "	
Unknown	Ocean Beach	76	51	27	39	Unknown	JUL 22 1912	27	39	CONCLUSIVELY PRESUMED PAID	2	1st Paym't 2739 1-8-13 5-11-13 2nd " 2739 1-3-14 5-11-13 3rd " 2739 January Term 1915 5-11-13 4th " " 5th " " 6th " " 7th " " 8th " " 9th " " 10th " "	
Unknown	Ocean Beach	77	51	27	39	Unknown	JUL 22 1912	27	39	CONCLUSIVELY PRESUMED PAID	3	1st Paym't 2739 1-8-13 5-11-13 2nd " 2739 1-3-14 5-11-13 3rd " 2739 January Term 1915 5-11-13 4th " " 5th " " 6th " " 7th " " 8th " " 9th " " 10th " "	
Unknown	Ocean Beach	78	51	27	39	Unknown	JUL 22 1912	27	39	CONCLUSIVELY PRESUMED PAID	4	1st Paym't 2739 1-8-13 5-11-13 2nd " 2739 1-3-14 5-11-13 3rd " 2739 January Term 1915 5-11-13 4th " " 5th " " 6th " " 7th " " 8th " " 9th " " 10th " "	
Unknown	Ocean Beach	79	51	27	39	Unknown	JUL 22 1912	27	39	CONCLUSIVELY PRESUMED PAID	5	1st Paym't 2739 1-2-13 5-11-13 2nd " 2739 12-31-13 5-11-13 3rd " 2739 January Term 1915 5-11-13 4th " 2739 January Term 1915 5-11-13 5th " 2739 January Term 1915 5-11-13 6th " 2739 January Term 1915 5-11-13 7th " 2739 January Term 1915 5-11-13 8th " 2739 January Term 1915 5-11-13 9th " " 10th " "	

OWNERS	ASSESSED UPON				TOTAL ASSESSMENT		DEMANDS MADE UPON OWNERS	Assessment Number	DATE OF DEMAND	ASSESSMENT DUE AND UNPAID		SUBSEQUENT PAYMENTS	Bonds Issued for years No. of Bond	PAYMENTS OF INSTALLMENTS ON BONDS			
	Assessment No.	TRACT OR SUBDIVISION	Lot	Block	Dollars	Cts.				Dollars	Cts.			Payments	Dollars	Cts.	Signature of Superintendent Streets Indorsing and Credit the Payment
Unknown	6	Ocean Beach	30	51	27	39	Unknown	JUL 22 1912		27	39	CONCLUSIVELY PRESUMED PAID	6	1st Paym't	27	39	JAN 2 1913
														2nd "	2	739	12-31-13
														3rd "	2	739	January Term, 1914
														4th "	2	739	January Term, 1915
														5th "	2	739	January Term, 1916
														6th "	2	739	January Term, 1917
														7th "	2	739	January Term, 1918
														8th "	2	739	January Term, 1919
														9th "	2	739	January Term, 1920
														10th "	2	739	January Term, 1921
Unknown	7	Ocean Beach	31	51	27	39	Unknown	JUL 22 1912		27	39			1st Paym't			
														2nd "			
														3rd "			
														4th "			
														5th "			
														6th "			
														7th "			
														8th "			
														9th "			PAID IN FULL
														10th "			Ret. on Assessment Roll
Unknown	8	Ocean Beach	32	51	27	39	Unknown	JUL 22 1912		27	39			1st Paym't			
														2nd "			
														3rd "			
														4th "			
														5th "			
														6th "			
														7th "			
														8th "			
														9th "			PAID IN FULL
														10th "			Ret. on Assessment Roll
Unknown	9	Ocean Beach	33	51	27	39	Unknown	JUL 22 1912		27	39			1st Paym't			
														2nd "			
														3rd "			
														4th "			
														5th "			
														6th "			
														7th "			
														8th "			
														9th "			PAID IN FULL
														10th "			Ret. on Assessment Roll
Unknown	10	Ocean Beach	34	51	27	39	Unknown	JUL 22 1912		27	39			1st Paym't			
														2nd "			
														3rd "			
														4th "			
														5th "			
														6th "			
														7th "			
														8th "			
														9th "			PAID IN FULL
														10th "			Ret. on Assessment Roll
Unknown	11	Ocean Beach	35	51	27	39	Unknown	JUL 22 1912		27	39			1st Paym't			
														2nd "			
														3rd "			
														4th "			
														5th "			
														6th "			
														7th "			
														8th "			
														9th "			PAID IN FULL
														10th "			Ret. on Assessment Roll
Unknown	12	Ocean Beach	36	51	27	39	Unknown	JUL 22 1912		27	39			1st Paym't			
														2nd "			
														3rd "			
														4th "			
														5th "			
														6th "			
														7th "			
														8th "			
														9th "			PAID IN FULL
														10th "			Ret. on Assessment Roll
Unknown	13	Ocean Beach	37	51	27	39	Unknown	JUL 22 1912		27	39			1st Paym't			
														2nd "			
														3rd "			
														4th "			
														5th "			
														6th "			
														7th "			
														8th "			
														9th "			PAID IN FULL
														10th "			Ret. on Assessment Roll
Unknown	14	Ocean Beach	38	51	27	39	Unknown	JUL 22 1912		27	39			1st Paym't			
														2nd "			
														3rd "			
														4th "			
														5th "			
														6th "			
														7th "			
														8th "			
														9th "			PAID IN FULL
														10th "			Ret. on Assessment Roll
Unknown	15	Ocean Beach	39	51	27	39	Unknown	JUL 22 1912		27	39			1st Paym't			
														2nd "			
														3rd "			
														4th "			
														5th "			
														6th "			
														7th "			
														8th "			
														9th "			PAID IN FULL
														10th "			Ret. on Assessment Roll
Unknown	16	Ocean Beach	40	51	27	39	Unknown	JUL 22 1912		27	39			1st Paym't			
														2nd "			
														3rd "			
														4th "			
														5th "			
														6th "			
														7th "			
														8th "			
														9th "			PAID IN FULL
														10th "			Ret. on Assessment Roll

NERS	ASSESSED UPON				TOTAL ASSESSMENT		DEMANDS MADE UPON OWNERS	Assessment Number	DATE OF DEMAND	ASSESSMENT DUE AND UNPAID		SUBSEQUENT PAYMENTS	Bond Issued No. for Payment of Series No.	PAYMENTS OF INSTALLMENTS ON BONDS				
	Assessment No.	TRACT OR SUBDIVISION	Lot	Block	Dollars	Cts.				Dollars	Cts.			Payments	Dollars	Cts.	Date of Payment	Signature of Superintendent of Streets Indorsing and Crediting the Payment
known	61	Ocean Beach	33	62	27	39	Unknown	JUL 22 1912	27	39				1st Paym't				PAID IN FULL Ret. on Assessment Roll
known	62	Ocean Beach	34	62	27	39	Unknown	JUL 22 1912	27	39				1st Paym't				PAID IN FULL Ret. on Assessment Roll
known	63	Ocean Beach	35	62	27	39	Unknown	JUL 22 1912	27	39				1st Paym't				PAID IN FULL Ret. on Assessment Roll
known	64	Ocean Beach	36	62	27	39	Unknown	JUL 22 1912	27	39				1st Paym't				PAID IN FULL Ret. on Assessment Roll
known	65	Ocean Beach	37	62	27	39	Unknown	JUL 22 1912	27	39				1st Paym't				PAID IN FULL CERTIFICATE NO. 2222
known	66	Ocean Beach	38	62	27	39	Unknown	JUL 22 1912	27	39				1st Paym't				PAID IN FULL Ret. on Assessment Roll
known	67	Ocean Beach	39	62	27	39	Unknown	JUL 22 1912	27	39				1st Paym't				PAID IN FULL Ret. on Assessment Roll
known	68	Ocean Beach	40	62	27	39	Unknown	JUL 22 1912	27	39				1st Paym't				PAID IN FULL Ret. on Assessment Roll
known	69	Ocean Beach	41	62	27	39	Unknown	JUL 22 1912	27	39				1st Paym't				PAID IN FULL Ret. on Assessment Roll
known	70	Ocean Beach	42	62	27	39	Unknown	JUL 22 1912	27	39				1st Paym't				PAID IN FULL Ret. on Assessment Roll
known	71	Ocean Beach	43	62	27	39	Unknown	JUL 22 1912	27	39				1st Paym't				PAID IN FULL Ret. on Assessment Roll

OWNERS	ASSESSED UPON				TOTAL ASSESSMENT	DEMANDS MADE UPON OWNERS	Assessment Number	DATE OF DEMAND	ASSESSMENT DUE AND UNPAID		SUBSEQUENT PAYMENTS	Bonds Issued for years No. of Series No.	PAYMENTS OF INSTALLMENTS ON BONDS				Signature of Superior Streets Indorsing and the Payee
	Assessment No.	TRACT OR SUBDIVISION	Lot	Block	Dollars	Cts.			Dollars	Cts.			Payments	Dollars	Cts.	Date of Payment	
Unknown	72	Ocean Beach	46	6r	27	39	Unknown	JUL 22 1912	27	39			1st Paym't 2nd " 3rd " 4th " 5th " 6th " 7th " 8th " 9th " 10th "				PAID IN FULL CERTIFICATE NO. 2371
Unknown	73	Ocean Beach	45	6r	27	39	Unknown	JUL 22 1912	27	39			1st Paym't 2nd " 3rd " 4th " 5th " 6th " 7th " 8th " 9th " 10th "				PAID IN FULL Ret. on Assessment Roll
Unknown	74	Ocean Beach	46	6r	27	39	Unknown	JUL 22 1912	27	39			1st Paym't 2nd " 3rd " 4th " 5th " 6th " 7th " 8th " 9th " 10th "				PAID IN FULL Ret. on Assessment Roll
Unknown	75	Ocean Beach	47	6r	27	39	Unknown	JUL 22 1912	27	39			1st Paym't 2nd " 3rd " 4th " 5th " 6th " 7th " 8th " 9th " 10th "				PAID IN FULL Ret. on Assessment Roll
Unknown	76	Ocean Beach	48	6r	27	39	Unknown	JUL 22 1912	27	39			1st Paym't 2nd " 3rd " 4th " 5th " 6th " 7th " 8th " 9th " 10th "				PAID IN FULL Ret. on Assessment Roll
Unknown	77	Ocean Beach	1	6r	27	39	Unknown	JUL 22 1912	27	39			1st Paym't 2nd " 3rd " 4th " 5th " 6th " 7th " 8th " 9th " 10th "				PAID IN FULL Ret. on Assessment Roll
Unknown	78	Ocean Beach	2	6r	27	39	Unknown	JUL 22 1912	27	39			1st Paym't 2nd " 3rd " 4th " 5th " 6th " 7th " 8th " 9th " 10th "				PAID IN FULL Ret. on Assessment Roll
Unknown	79	Ocean Beach	3	6r	27	39	Unknown	JUL 22 1912	27	39			1st Paym't 2nd " 3rd " 4th " 5th " 6th " 7th " 8th " 9th " 10th "				PAID IN FULL CERTIFICATE NO. 2375
Unknown	80	Ocean Beach	4	6r	27	39	Unknown	JUL 22 1912	27	39			1st Paym't 2nd " 3rd " 4th " 5th " 6th " 7th " 8th " 9th " 10th "				PAID IN FULL CERTIFICATE NO. 2372
Unknown	81	Ocean Beach	5	6r	27	39	Unknown	JUL 22 1912	27	39			1st Paym't 2nd " 3rd " 4th " 5th " 6th " 7th " 8th " 9th " 10th "				PAID IN FULL CERTIFICATE NO. 2372
Unknown	82	Ocean Beach	6	6r	27	39	Unknown	JUL 22 1912	27	39			1st Paym't 2nd " 3rd " 4th " 5th " 6th " 7th " 8th " 9th " 10th "				PAID IN FULL CERTIFICATE NO. 2372

OWNERS	ASSESSED UPON				TOTAL ASSESSMENT		DEMANDS MADE UPON OWNERS	Assessment Number	DATE OF DEMAND	ASSESSMENT DUE AND UNPAID		SUBSEQUENT PAYMENTS	Bonds Issued for years ending No. of Bond	PAYMENTS OF INSTALLMENTS ON BONDS				
	Assessment No.	TRACT OR SUBDIVISION	Lot	Block	Dollars	Cts.				Dollars	Cts.			Payments	Dollars	Cts.	Date of Payment	Signature of Superior Streets Indorsing and the Payee
Unknown	94	Ocean Beach	18	61	27	39	Unknown	JUL 22 1912	27	39				1st Paym't 2nd " 3rd " 4th " 5th " 6th " 7th " 8th " 9th " 10th "				PAID IN FULL Ret. on Assessment Roll
Unknown	95	Ocean Beach	19	61	27	39	Unknown	JUL 22 1912	27	39				1st Paym't 2nd " 3rd " 4th " 5th " 6th " 7th " 8th " 9th " 10th "				PAID IN FULL Ret. on Assessment Roll
Unknown	96	Ocean Beach	20	61	27	39	Unknown	JUL 22 1912	27	39				1st Paym't 2nd " 3rd " 4th " 5th " 6th " 7th " 8th " 9th " 10th "				PAID IN FULL Ret. on Assessment Roll
Unknown	97	Ocean Beach	21	61	27	39	Unknown	JUL 22 1912	27	39				1st Paym't 2nd " 3rd " 4th " 5th " 6th " 7th " 8th " 9th " 10th "				PAID IN FULL Ret. on Assessment Roll
Unknown	98	Ocean Beach	22	61	27	39	Unknown	JUL 22 1912	27	39				1st Paym't 2nd " 3rd " 4th " 5th " 6th " 7th " 8th " 9th " 10th "				PAID IN FULL Ret. on Assessment Roll
Unknown	99	Ocean Beach	23	61	27	39	Unknown	JUL 22 1912	27	39				1st Paym't 2nd " 3rd " 4th " 5th " 6th " 7th " 8th " 9th " 10th "				PAID IN FULL Ret. on Assessment Roll
Unknown	100	Ocean Beach	24	61	27	39	Unknown	JUL 22 1912	27	39				1st Paym't 2nd " 3rd " 4th " 5th " 6th " 7th " 8th " 9th " 10th "				PAID IN FULL Ret. on Assessment Roll
Unknown	101	Ocean Beach	38	71	27	39	Unknown	JUL 22 1912	27	39				1st Paym't 2nd " 3rd " 4th " 5th " 6th " 7th " 8th " 9th " 10th "				PAID IN FULL Ret. on Assessment Roll
Unknown	102	Ocean Beach	39	71	27	39	Unknown	JUL 22 1912	27	39				1st Paym't 2nd " 3rd " 4th " 5th " 6th " 7th " 8th " 9th " 10th "				PAID IN FULL Ret. on Assessment Roll
Unknown	103	Ocean Beach	40	71	27	39	Unknown	JUL 22 1912	27	39				1st Paym't 2nd " 3rd " 4th " 5th " 6th " 7th " 8th " 9th " 10th "				PAID IN FULL Ret. on Assessment Roll
Unknown	104	Ocean Beach	41	71	27	39	Unknown	JUL 22 1912	27	39				1st Paym't 2nd " 3rd " 4th " 5th " 6th " 7th " 8th " 9th " 10th "				PAID IN FULL Ret. on Assessment Roll

NERS	ASSESSED UPON				TOTAL ASSESSMENT		DEMANDS MADE UPON OWNERS	Assessment Number	DATE OF DEMAND	ASSESSMENT DUE AND UNPAID		SUBSEQUENT PAYMENTS	Bonds Issued for years at rate per cent Series No.	PAYMENTS OF INSTALLMENTS ON BONDS				Signature of Superintendent of Streets Indorsing and Crediting the Payment
	Assessment No.	TRACT OR SUBDIVISION	Lot	Block	Dollars	Cts.				Dollars	Cts.			Payments	Dollars	Cts.	Date of Payment	
known	105	Ocean Beach	42	71	27	39	Unknown	JUL 22 1912		27	39			1st Paym't				PAID IN FULL Ret. on Assessment Roll
known	106	Ocean Beach	43	71	27	39	Unknown	JUL 22 1912		27	39			1st Paym't				PAID IN FULL Ret. on Assessment Roll
known	107	Ocean Beach	44	71	27	39	Unknown	JUL 22 1912		27	39			1st Paym't				PAID IN FULL Ret. on Assessment Roll
known	108	Ocean Beach	45	71	27	39	Unknown	JUL 22 1912		27	39			1st Paym't				PAID IN FULL Ret. on Assessment Roll
known	109	Ocean Beach	46	71	27	39	Unknown	JUL 22 1912		27	39			1st Paym't				PAID IN FULL Ret. on Assessment Roll
known	110	Ocean Beach	47	71	27	39	Unknown	JUL 22 1912		27	39			1st Paym't				PAID IN FULL Ret. on Assessment Roll
known	111	Ocean Beach	48	71	27	39	Unknown	JUL 22 1912		27	39			1st Paym't				PAID IN FULL Ret. on Assessment Roll
known	112	Ocean Beach	49	71	27	39	Unknown	JUL 22 1912		27	39			1st Paym't				PAID IN FULL Ret. on Assessment Roll
known	113	Ocean Beach	50	71	27	39	Unknown	JUL 22 1912		27	39			1st Paym't				PAID IN FULL Ret. on Assessment Roll
known	114	Ocean Beach	51	71	27	39	Unknown	JUL 22 1912		27	39			1st Paym't	2 739		JAN 2 1913	PAID IN FULL Ret. on Assessment Roll
known	115	Ocean Beach	52	71	27	39	Unknown	JUL 22 1912		27	39			1st Paym't	2 739		JAN 2 1913	PAID IN FULL Ret. on Assessment Roll

PAID IN FULL
CERTIFICATE NO. 29

PAID IN FULL
CERTIFICATE NO. 30

OWNERS	ASSESSED UPON				TOTAL ASSESSMENT		DEMANDS MADE UPON OWNERS	Assessment Number	DATE OF DEMAND	ASSESSMENT DUE AND UNPAID		SUBSEQUENT PAYMENTS	Bonds Issued for years No. of Series No.	PAYMENTS OF INSTALLMENTS ON BONDS				Signature of Superior Streets Indorsing and the Paymer
	Assessment No.	TRACT OR SUBDIVISION	Lot	Block	Dollars	Cts.				Dollars	Cts.			Payments	Dollars	Cts.	Date of Payment	
Unknown	116	Ocean Beach	53	71	27	39	Unknown	JUL 22 1912		27	39			1st Paym't 2nd " 3rd " 4th " 5th " 6th " 7th " 8th " 9th " 10th "				PAID IN FULL CERTIFICATE NO. 2327
Unknown	117	Ocean Beach	54	71	27	39	Unknown	JUL 22 1912		27	39			1st Paym't 2nd " 3rd " 4th " 5th " 6th " 7th " 8th " 9th " 10th "				PAID IN FULL CERTIFICATE NO. 2327
Unknown	118	Ocean Beach	1	71	88	23	Unknown	JUL 22 1912		88	23			1st Paym't 2nd " 3rd " 4th " 5th " 6th " 7th " 8th " 9th " 10th "				PAID IN FULL CERTIFICATE NO. 2328
Unknown	119	Ocean Beach	2	71	17	88	Unknown	JUL 22 1912		17	88			1st Paym't 2nd " 3rd " 4th " 5th " 6th " 7th " 8th " 9th " 10th "				PAID IN FULL Ref. on Assessment Roll
Unknown	120	Ocean Beach	3	71	19	80	Unknown	JUL 22 1912		19	80			1st Paym't 2nd " 3rd " 4th " 5th " 6th " 7th " 8th " 9th " 10th "				PAID IN FULL Ref. on Assessment Roll
Unknown	121	Ocean Beach	4	71	21	72	Unknown	JUL 22 1912		21	72			1st Paym't 2nd " 3rd " 4th " 5th " 6th " 7th " 8th " 9th " 10th "				PAID IN FULL Ref. on Assessment Roll
Unknown	122	Ocean Beach	5	71	23	64	Unknown	JUL 22 1912		23	64			1st Paym't 2nd " 3rd " 4th " 5th " 6th " 7th " 8th " 9th " 10th "				PAID IN FULL Ref. on Assessment Roll
Unknown	123	Ocean Beach	6	71	15	12	Unknown	JUL 22 1912		15	12			1st Paym't 2nd " 3rd " 4th " 5th " 6th " 7th " 8th " 9th " 10th "				PAID IN FULL Ref. on Assessment Roll
Unknown	124	Ocean Beach	7	72	9	86	Unknown	JUL 22 1912		9	86			1st Paym't 2nd " 3rd " 4th " 5th " 6th " 7th " 8th " 9th " 10th "				PAID IN FULL Ref. on Assessment Roll
Unknown	125	Ocean Beach	8	72	9	86	Unknown	JUL 22 1912		9	86			1st Paym't 2nd " 3rd " 4th " 5th " 6th " 7th " 8th " 9th " 10th "				PAID IN FULL Ref. on Assessment Roll
Unknown	126	Ocean Beach	9	72	9	86	Unknown	JUL 22 1912		9	86			1st Paym't 2nd " 3rd " 4th " 5th " 6th " 7th " 8th " 9th " 10th "				PAID IN FULL Ref. on Assessment Roll

NERS	ASSESSED UPON				TOTAL ASSESSMENT		DEMANDS MADE UPON OWNERS	Assessment Number	DATE OF DEMAND	ASSESSMENT DUE AND UNPAID		SUBSEQUENT PAYMENTS	Bonds Issued for Payment per No. of Series No.	PAYMENTS OF INSTALLMENTS ON BONDS				Signature of Superintendent of Streets Indorsing and Crediting the Payment
	Assessment No.	TRACT OR SUBDIVISION	Lot	Block	Dollars	Cts.				Dollars	Cts.			Payments	Dollars	Cts.	Date of Payment	
known	127	Ocean Beach	10	72	986		Unknown	JUL 22 1912		986				1st Paym't				PAID IN FULL Ret. on Assessment Roll
known	128	Ocean Beach	11	72	986		Unknown	JUL 22 1912		986				1st Paym't				PAID IN FULL Ret. on Assessment Roll
known	129	Ocean Beach	12	72	7395		Unknown	JUL 22 1912		7395				1st Paym't				PAID IN FULL Ret. on Assessment Roll
known	130	Ocean Beach	13	72	624		Unknown	JUL 22 1912		624				1st Paym't				PAID IN FULL CERTIFICATE NO. 2452
known	131	Ocean Beach	13	72	2115		Unknown	JUL 22 1912		2115				1st Paym't				PAID IN FULL Ret. on Assessment Roll
known	132	Ocean Beach	14	72	624		Unknown	JUL 22 1912		624				1st Paym't				PAID IN FULL CERTIFICATE NO. 2452
known	133	Ocean Beach	14	72	2115		Unknown	JUL 22 1912		2115				1st Paym't				PAID IN FULL Ret. on Assessment Roll
known	134	Ocean Beach	15	72	624		Unknown	JUL 22 1912		624				1st Paym't				PAID IN FULL CERTIFICATE NO. 2452
known	135	Ocean Beach	15	72	2115		Unknown	JUL 22 1912		2115				1st Paym't				PAID IN FULL Ret. on Assessment Roll
known	136	Ocean Beach	16	72	624		Unknown	JUL 22 1912		624				1st Paym't				PAID IN FULL CERTIFICATE NO. 2452
known	137	Ocean Beach	16	72	2115		Unknown	JUL 22 1912		2115				1st Paym't				PAID IN FULL 87 Ret. on Assessment Roll

OWNERS	ASSESSED UPON				TOTAL ASSESSMENT		DEMANDS MADE UPON OWNERS	Assessment Number	DATE OF DEMAND	ASSESSMENT DUE AND UNPAID		SUBSEQUENT PAYMENTS	Bonds Issued for years per cent No. of Bond	PAYMENTS OF INSTALLMENTS ON BONDS				Signature of Superior Streets Indorsing and the Payment	
	Assessment No.	TRACT OR SUBDIVISION	Lot	Block	Dollars	Cts.				Dollars	Cts.			Payments	Dollars	Cts.	Date of Payment		
Unknown	138	Ocean Beach	17	72	27	39	Unknown	JUL 22 1912		27	39			1st Paym't 2nd " 3rd " 4th " 5th " 6th " 7th " 8th " 9th " 10th "				PAID IN FULL Ref. on Assessment Roll	
Unknown	139	Ocean Beach	18	72	27	39	Unknown	JUL 22 1912		27	39			1st Paym't 2nd " 3rd " 4th " 5th " 6th " 7th " 8th " 9th " 10th "				PAID IN FULL Ref. on Assessment Roll	
Unknown	140	Ocean Beach	19	72	27	39	Unknown	JUL 22 1912		27	39			1st Paym't 2nd " 3rd " 4th " 5th " 6th " 7th " 8th " 9th " 10th "				PAID IN FULL Ref. on Assessment Roll	
Unknown	141	Ocean Beach	20	72	27	39	Unknown	JUL 22 1912		27	39			1st Paym't 2nd " 3rd " 4th " 5th " 6th " 7th " 8th " 9th " 10th "				PAID IN FULL Ref. on Assessment Roll	
Unknown	142	Ocean Beach	21	72	27	39	Unknown	JUL 22 1912		27	39			1st Paym't 2nd " 3rd " 4th " 5th " 6th " 7th " 8th " 9th " 10th "				PAID IN FULL Ref. on Assessment Roll	
Unknown	143	Ocean Beach	22	72	27	39	Unknown	JUL 22 1912		27	39			1st Paym't 2nd " 3rd " 4th " 5th " 6th " 7th " 8th " 9th " 10th "				PAID IN FULL Ref. on Assessment Roll	
Unknown	144	Ocean Beach	23	72	27	39	Unknown	JUL 22 1912		27	39			1st Paym't 2nd " 3rd " 4th " 5th " 6th " 7th " 8th " 9th " 10th "	2739	12-30-12	11 Dec 1912	PAID IN FULL CERTIFICATE No. 12443	
Unknown	145	Ocean Beach	24	72	27	39	Unknown	JUL 22 1912		27	39			1st Paym't 2nd " 3rd " 4th " 5th " 6th " 7th " 8th " 9th " 10th "				PAID IN FULL Ref. on Assessment Roll	
Unknown	146	Ocean Beach	25	72	27	39	Unknown	JUL 22 1912		27	39			1st Paym't 2nd " 3rd " 4th " 5th " 6th " 7th " 8th " 9th " 10th "				PAID IN FULL Ref. on Assessment Roll	
Unknown	147	Ocean Beach	26	72	27	39	Unknown	JUL 22 1912		27	39			1st Paym't 2nd " 3rd " 4th " 5th " 6th " 7th " 8th " 9th " 10th "				PAID IN FULL Ref. on Assessment Roll	
Unknown	148	Ocean Beach	27	72	27	39	Unknown	JUL 22 1912		27	39			1st Paym't 2nd " 3rd " 4th " 5th " 6th " 7th " 8th " 9th " 10th "				PAID IN FULL Ref. on Assessment Roll	

OWNERS	ASSESSED UPON				TOTAL ASSESSMENT		DEMANDS MADE UPON OWNERS	Assessment Number	DATE OF DEMAND	ASSESSMENT DUE AND UNPAID		SUBSEQUENT PAYMENTS	Bonds Issued for or against per cent No. of Series No.	PAYMENTS OF INSTALLMENTS ON BONDS					Signature of Superintendent of Streets Indorsing and Crediting the Payment
	Assessment No.	TRACT OR SUBDIVISION	Lot	Block	Dollars	Cts.				Dollars	Cts.			Payments	Dollars	Cts.	Date of Payment		
														1st Paym't					
														2nd "					
														3rd "					
														4th "					
														5th "					
														6th "					
														7th "					
														8th "					
														9th "					
														10th "					
Unknown	149	Ocean Beach	28	7r	27	39	Unknown	JUL 22 1912	27	39								PAID IN FULL	Rel. on Assessment Roll
														1st Paym't					
														2nd "					
														3rd "					
														4th "					
														5th "					
														6th "					
														7th "					
														8th "					
														9th "					
														10th "					
Unknown	150	Ocean Beach	29	7r	27	39	Unknown	JUL 22 1912	27	39								PAID IN FULL	Rel. on Assessment Roll
														1st Paym't					
														2nd "					
														3rd "					
														4th "					
														5th "					
														6th "					
														7th "					
														8th "					
														9th "					
														10th "					
														1st Paym't					
														2nd "					
														3rd "					
														4th "					
														5th "					
														6th "					
														7th "					
														8th "					
														9th "					
														10th "					
														1st Paym't					
														2nd "					
														3rd "					
														4th "					
														5th "					
														6th "					
														7th "					
														8th "					
														9th "					
														10th "					

Herein the following abbreviations have the following meanings:

"S.W." means Southwest

"S.E." means Southeast

"N.E." means Northeast

87

Herein the following abbreviations
Have the following meaning:
"S.W." means Southwest
"S.E." means Southeast
"N.E." means Northeast

252

OWNERS	ASSESSED UPON				TOTAL ASSESSMENT		DEMANDS MADE UPON OWNERS	Assessment Number	DATE OF DEMAND 19	ASSESSMENT DUE AND UNPAID		SUBSEQUENT PAYMENTS	Bonds Issued for years at per cent No. of Bond Series No.	PAYMENTS OF INSTALLMENTS ON BONDS				Signature of Superintendent Streets Indorsing and Crediting the Payment
	Assessment No.	TRACT OR SUBDIVISION	Lot	Block	Dollars	Cts.				Dollars	Cts.			Payments	Dollars	Cts.	Date of Payment	
														1st Paym't				
														2nd "				
														3rd "				
														4th "				
														5th "				
														6th "				
														7th "				
														8th "				
														9th "				
														10th "				
														1st Paym't				
														2nd "				
														3rd "				
														4th "				
														5th "				
														6th "				
														7th "				
														8th "				
														9th "				
														10th "				
														1st Paym't				
														2nd "				
														3rd "				
														4th "				
														5th "				
														6th "				
														7th "				
														8th "				
														9th "				
														10th "				

Done at San Diego, California, JUL 16 1912 191

Recorded JUL 16 1912 191

Superintendent of Streets of the City of San Diego, California.

I, D. J. Adams, Superintendent of Streets of the City of San Diego, California, do hereby certify that all charges herein stated are correct, and that the computations and calculations of this Assessment are correct.

Recorded JUL 16 1912 191

Superintendent of Streets of the City of San Diego, California.

CERTIFICATE OF THE CITY ENGINEER

I, W. M. Ramsey, City Engineer of the City of San Diego, in the County of San Diego, State of California, do hereby certify that the work of grading, paving & laying Niagara Avenue from the Northwestern line of De Paz Street to the Northwestern line of Bacon Street was performed in accordance with the surveys and the engineering work done by me and under my direction; and that the quantities thereof were correctly given by me to the Superintendent of Streets, and said work is in accord with the official grade of said street.

Dated at San Diego, Calif., JUL 16 1912 191

Recorded JUL 16 1912 191
Superintendent of Streets of the City of San Diego, California.

WARRANT

By Virtue Hereof, I, D. J. Adams, Street Superintendent of the City of San Diego, County of San Diego, and State of California, by virtue of the authority vested in me as said Street Superintendent, do authorize and empower Stephen J. Company, its agents or assigns, to demand and receive the several assessments upon the assessment and diagram hereto attached, and this shall be its warrant for the same. Serial bonds, bearing interest at the rate of ten per cent. per annum and extending over a period ending ten years from their date, are to be issued to represent the cost and expenses of the work described in the assessment, and in the manner and form prescribed by law; and an even annual proportion of the principal sum thereof shall be payable, by coupon, on the second day of January every year after their date, until the whole is paid, and the interest shall be payable semi-annually, by coupon, on the second days of January and July, respectively, of each year on all sums unpaid, until the whole of said principal and interest are paid; and notice is hereby given that a bond in such series will issue to represent each assessment of twenty-five dollars or more remaining unpaid for thirty days after the date of this warrant, or five days after the decision of the Common Council of this city upon an appeal.

San Diego, JUL 16 1912 A. D. 191

Recorded JUL 16 1912 A. D. 191

Street Superintendent of the City of San Diego.

Countersigned by

James C. Whadham
Mayor of the City of San Diego.

CONTRACTOR'S RETURN—Continued.

(Affiant's name.)

W. L. Foulty

Subscribed and sworn to this 23

of July A. D. 1912, before me

(Seal) H. E. Doolittle
Notary Public.

in and for the
County of San Diego,
State of California

Filed this 23 day of July A. D. 1912

D. J. Adams
Street Superintendent of the City of San Diego

Recorded July 23 A. D. 1912

D. J. Adams
Street Superintendent of the City of San Diego

CERTIFICATE OF RECORD

I hereby complete and sign the foregoing record from page 72 to page 72 both inclusive of the Assessment, Diagram, Warrant, Certificate of the City Engineer Contractor's Return and also in the Book of "Contracts and Bonds," the recorded Contract and Bond, each numbered 23 all for the work therein described upon Niagara Avenue, from the Northwestern line of De Paz Street to the Northwestern line of Bacon Street

Office of the Street Superintendent, San Diego, California, this 23 day of July A. D. 1912.

D. J. Adams
Street Superintendent of the City of San Diego.

DIAGRAM

73

Exhibiting De Foe Street and its intersecting streets from the Southwesterly line of Brighton Avenue to the Northeasterly line of Point Loma Avenue in the City of San Diego, California, on which work has been done under my official contract as Street Superintendent of said city, with De Foe Street dated the 1st day of September A. D. 1914, for the Grading and other work upon said De Foe Street as is more particularly described in said contract; showing the relative location of each district, lot, portion of lot, or parcel of land assessed, to the work done; numbered in red ink to correspond with the red ink numbers in the assessment; and showing the number of lots assessed for said work contracted for and performed. Herein "No." is used for the word "number" and "ft." for the word "feet." The marks ' and " mean respectively "feet" and "inches." Figures in black ink, next to property line show, each, the length of said line in feet. Other figures in black ink show the numbers of the lots and blocks.

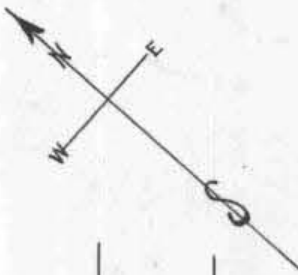

BRIGHTON AVENUE.																							
24	23	22	21	20	19	18	17	16	15	14	13	12	11	10	9	8	7	6	5	4	3	2	1
36	35	34	33	32	31	30	29	28	27	26	25	24	23	22	21	20	19	18	17	16	15	14	13
25	24	23	22	21	20	19	18	17	16	15	14	13	12	11	10	9	8	7	6	5	4	3	2
CAPE MAY												STREET.											
24	23	22	21	20	19	18	17	16	15	14	13	12	11	10	9	8	7	6	5	4	3	2	1
36	35	34	33	32	31	30	29	28	27	26	25	24	23	22	21	20	19	18	17	16	15	14	13
25	24	23	22	21	20	19	18	17	16	15	14	13	12	11	10	9	8	7	6	5	4	3	2
SARATOGA												CAVE MAY											
24	23	22	21	20	19	18	17	16	15	14	13	12	11	10	9	8	7	6	5	4	3	2	1
36	35	34	33	32	31	30	29	28	27	26	25	24	23	22	21	20	19	18	17	16	15	14	13
25	24	23	22	21	20	19	18	17	16	15	14	13	12	11	10	9	8	7	6	5	4	3	2
SANTA MONICA												SARATOGA											
24	23	22	21	20	19	18	17	16	15	14	13	12	11	10	9	8	7	6	5	4	3	2	1
36	35	34	33	32	31	30	29	28	27	26	25	24	23	22	21	20	19	18	17	16	15	14	13
25	24	23	22	21	20	19	18	17	16	15	14	13	12	11	10	9	8	7	6	5	4	3	2
NEWPORT												SANTA MONICA											
24	23	22	21	20	19	18	17	16	15	14	13	12	11	10	9	8	7	6	5	4	3	2	1
36	35	34	33	32	31	30	29	28	27	26	25	24	23	22	21	20	19	18	17	16	15	14	13
25	24	23	22	21	20	19	18	17	16	15	14	13	12	11	10	9	8	7	6	5	4	3	2
BRIGHTON AVENUE.												NEWPORT											
24	23	22	21	20	19	18	17	16	15	14	13	12	11	10	9	8	7	6	5	4	3	2	1
36	35	34	33	32	31	30	29	28	27	26	25	24	23	22	21	20	19	18	17	16	15	14	13
25	24	23	22	21	20	19	18	17	16	15	14	13	12	11	10	9	8	7	6	5	4	3	2

The lots and blocks in Ocean Beach, as shown on this sheet are according to map No. 279, filed in the office of the County Recorder of the County of San Diego State of California.

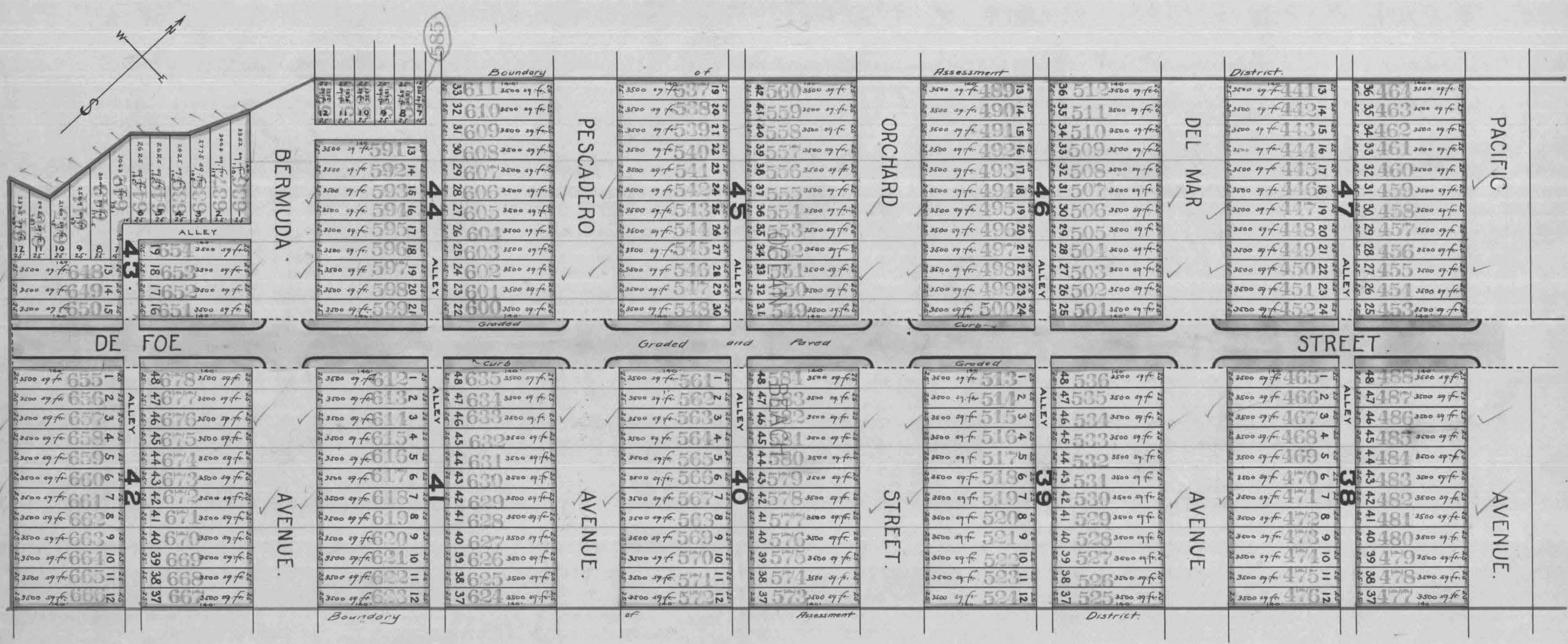

The lots and blocks in Ocean Beach,
as shown on this sheet are according to
map No. 279, filed in the office of the
County Recorder of the County of San Diego
State of California.

Recorded Aug 3 1912
Superintendent of Streets of the City of San Diego, California
Page 3

City of San Diego,
County of San Diego, } ss.
State of California, }

I, W. M. Rumsey, City Engineer of the City of San Diego, California, pursuant to Resolution No. 10033, passed by the Common Council of said City on the 29th day of January 1912, directing me, as such engineer, to make and present to said Common Council a diagram of the property affected and benefited by the proposed work and improvement to be done on De Foe Street between the Southwesterly line of Brighton Avenue and the Northeasterly line of Point Loma Avenue as described in Resolution of Intention No. 8635, passed by said Common Council on the 5th day of June 1911, and on file in the office of the Clerk of said City, herewith present this document, consisting of four pages, to said Common Council, and I do hereby certify that pages numbered one to four inclusive thereof, constitutes a true and correct diagram of the property affected and benefited by said proposed work and improvement as described in aforesaid Resolution of Intention, and to be assessed to pay the expenses of said work and improvement, and said diagram shows each separate lot, piece or parcel of land, the area in square feet of each such lots, pieces or parcels of land, and the relative location of the same to the work proposed to be done all within the limits of the assessment district described in said Resolution of Intention.

Dated, San Diego, California, July 19 1912

W. M. Rumsey
City Engineer of the City of San Diego, California.

City of San Diego,
County of San Diego, } ss.
State of California, }

I, ALLEN H. WRIGHT, City Clerk of the City of San Diego, California, do hereby certify the foregoing diagram, consisting of pages numbered one to 4 inclusive hereof, was by the Common Council of said City approved by Resolution No. 11335, passed by the said Common Council on the 22nd day of July 1912.

Allen H. Wright
City Clerk of the City of San Diego, California, and Ex-Officio
Clerk of the Common Council of the said City.

ASSESSMENT NUMBER

88

In the Matter of Paving, Grading & Curbing De Joe Street from the Southwesterly
line of Brighton Avenue to the Northwesterly line of Point Roma Avenue

Pursuant to Statute, I, D. E. Adams as Street Superintendent of the City of San Diego, in the County of San Diego and State of California, do hereby assess and apportion, as shown hereinafter and in the diagram attached hereto, upon certain lots, portions of lots, and parcels of land in that Assessment District described in Resolution of Intention No. 8635, adopted June 5th, 1911, and on file in the office of the Clerk of said City, the exterior boundaries of which said district are also shown on the diagram hereto attached, referred to and made a part hereof, the sum of Eleven Thousand Five Hundred Twenty four and 13/100 Dollars (\$11,524.13), to be paid to Stephen & Company, assignee of J. E. Blouee, its agents or assigns, to cover the sum due (including incidental expenses) for the work of Paving, Grading & Curbing De Joe Street from the Southwesterly line of Brighton Avenue to the Northwesterly line of Point Roma Avenue in said City, as said work is more particularly specified in my official contract therefor with said J. E. Blouee dated the 1st day of September, A. D. 1911.

All of said work has been performed and materials furnished, complying with the specifications and under my direction, and to my satisfaction and acceptance. And because the names of the owners of said assessed property are unknown to me, I herewith write the word "Unknown" opposite the number of the lot and the amount assessed thereon, and the number of each lot, portion of lot, or portion of land assessed.

TOTAL COST OF THE WORK IS \$11,524.13, AS FOLLOWS:

		INCIDENTAL EXPENSES:	
<u>2619.96</u> cubic yards curb @ <u>20 cents</u>	\$ <u>523.98</u>	City Engineer's Official Fees	\$ <u>780.00</u>
<u>3854.2</u> cubic yards fill @ <u>1 cent</u>	\$ <u>38.54</u>	Printing and Advertising	\$ <u>54.97</u>
<u>209.908</u> square feet pavement @ <u>3 cents</u>	\$ <u>6297.24</u>	Special Superintendent's compensation @ \$..... per day	\$.....
<u>9281</u> linear feet curb @ <u>40 cents</u>	\$ <u>3712.40</u>	Clerical Work on Assessment	\$ <u>117.00</u>
		Incidental Expenses <u>Paid 8/1/12 (75)</u>	\$ <u>95.97</u>
		Contract Cost	\$ <u>10572.16</u>
Contract Cost	\$ <u>10572.16</u>	Total Cost	\$ <u>11524.13</u>

DIVIDED AS FOLLOWS:

Curb yards				Curb yards				Square feet				Linear feet				Cost of Curb				Cost of Pavement				Incidental Expenses				Total Assessment			
Curb @ 20				Fill @ 1				Pavement @ 3				Curb @ 40				Dollars		Cents		Dollars		Cents		Dollars		Cents		Dollars		Cents	
cents				cent				cents				cents				Dollars		Cents		Dollars		Cents		Dollars		Cents		Dollars		Cents	
Curb yard				Curb yard				Square foot				Linear foot																			
2619.9				3854.2				209908				9281				523.98				38.54		6297.24		3712.40				951.97		11524.13	

MARGIN

CONTRACTOR'S RETURN

STATE OF CALIFORNIA,
 COUNTY OF SAN DIEGO } ss.
 CITY OF SAN DIEGO }

M. L. Foults being duly sworn,
 Secretary of Stephen & Company, assignee of J. E. Blouee, the contractor
 named in annexed Assessment, Diagram and Warrant; that said assessment for the total cost of certain street work upon De Joe Street from the Southwesterly line of Brighton Avenue to the Northwesterly line of Point Roma Avenue in said city, as more fully described therein and in the contract for said work with said J. E. Blouee

made by the Superintendent of Streets in said city, dated the 1st day of September, A. D. 1911, levied as therein described upon certain lots, portions of lots,

or parcels of land, and the unknown owners thereof for the sum of Eleven Thousand Five Hundred Twenty four and 13/100 Dollars (\$11,524.13) payable to Stephen & Company, its

agents or assigns, was made, recorded and delivered by said Superintendent, on the 3rd day of August, A. D. 1912, to Stephen & Company, assignee of J. E. Blouee, the affiant in behalf of said contractor, that there were attached to the same and delivered to the same in the same behalf, at the same time, by said Superintendent, his Diagram thereto attached, and a warrant in favor of Stephen & Company

for collecting said assessment, upon which warrant this return is endorsed; that in the case of all assessments therein described, but not included in the following table, affiant has, since the date last aforesaid, in the manner hereinafter described and in behalf of said contractor, made demand upon and received full payment from the owners of each and all such assessed lots and lands; and that besides all personal demands, affiant did, whenever the name of the owner of the lot is stated

as "unknown," on the assessment, on the thirteenth

day of August, A. D. 1912, within thirty days from the date of said warrant; and between the hours of 9 a. m. and 4 p. m., in behalf of said contractor, enter upon each of the corresponding lots, portions of lots and parcels of land assessed, and with said certificate, assessment, diagram and warrant, and in a loud, audible voice, publicly make demands for the payment of each of said assessments from the unknown owners thereof, upon each lot, portion of lot, or parcel of land, for each of its own assessments as specified in said assessment; and that whenever he found a building, tenant or occupant upon any of said premises, besides the public demand as aforesaid, he, at the same time, in the same behalf, presenting and exhibiting said certificate, assessment, diagram and warrant, in each instance, demanded from each tenant, or occupant, for the unknown owners, separately, the payment of each of said assessments upon said premises; and in the following table he states the name of such demandee, as "tenant," or "occupant," with the word "unknown," but that, notwithstanding said demands, the following totals of said assessed sums, each separately demanded, and also the total, remain unpaid, to-wit:

OWNERS	ASSESSED UPON				TOTAL ASSESSMENT	DEMANDS MADE UPON OWNERS	ASSESSMENT NUMBER	DATE OF DEMAND	ASSESSMENT DUE AND UNPAID		SUBSEQUENT PAYMENTS	Bonds Issued for years per Sec. No. of Series No.	PAYMENTS OF INSTALLMENTS ON BONDS				Signature of Superintendent of Streets Indorsing and Crediting the Payment
	Assessment No.	TRACT OR SUBDIVISION	Lot	Block	Dollars Cts.				Dollars	Cts.			Payments	Dollars	Cts.	Date of Payment	
<u>Unknown</u>	<u>1</u>	<u>Ocean Beach</u>	<u>13</u>	<u>56</u>	<u>8 03</u>	<u>Unknown</u>		<u>1 AUG 13 1912</u>	<u>8 03</u>				1st Paym't				PAID IN FULL Rel. on Assessment Roll
													2nd "				
													3rd "				
													4th "				
													5th "				
													6th "				
													7th "				
													8th "				
													9th "				
													10th "				
<u>Unknown</u>	<u>2</u>	<u>Ocean Beach</u>	<u>14</u>	<u>56</u>	<u>8 03</u>	<u>Unknown</u>		<u>2 AUG 13 1912</u>	<u>8 03</u>				1st Paym't				PAID IN FULL Rel. on Assessment Roll
													2nd "				
													3rd "				
													4th "				
													5th "				
													6th "				
													7th "				
													8th "				
													9th "				
													10th "				
<u>Unknown</u>	<u>3</u>	<u>Ocean Beach</u>	<u>15</u>	<u>56</u>	<u>8 03</u>	<u>Unknown</u>		<u>3 AUG 13 1912</u>	<u>8 03</u>				1st Paym't				PAID IN FULL Rel. on Assessment Roll
													2nd "				
													3rd "				
													4th "				
													5th "				
													6th "				
													7th "				
													8th "				
													9th "				
													10th "				
<u>Unknown</u>	<u>4</u>	<u>Ocean Beach</u>	<u>16</u>	<u>56</u>	<u>8 03</u>	<u>Unknown</u>		<u>4 AUG 13 1912</u>	<u>8 03</u>				1st Paym't				PAID IN FULL Rel. on Assessment Roll
													2nd "				
													3rd "				
													4th "				
													5th "				
													6th "				
													7th "				
													8th "				
													9th "				
													10th "				
<u>Unknown</u>	<u>5</u>	<u>Ocean Beach</u>	<u>17</u>	<u>56</u>	<u>10 24</u>	<u>Unknown</u>		<u>5 AUG 13 1912</u>	<u>10 24</u>				1st Paym't				PAID IN FULL Rel. on Assessment Roll
													2nd "				
													3rd "				
													4th "				
													5th "				
													6th "				
													7th "				
													8th "				
													9th "				
													10th "				

OWNERS	ASSESSED UPON				TOTAL ASSESSMENT	DEMANDS MADE UPON OWNERS	Assessment Number	DATE OF DEMAND	ASSESSMENT DUE AND UNPAID		SUBSEQUENT PAYMENTS	Bonds Issued for at... per cent No. of Bond	PAYMENTS OF INSTALLMENTS ON BONDS				Signature of Superintendent Streets Indorsing and Credit the Payment
	Assess- ment No.	TRACT OR SUBDIVISION	Lot	Block	Dollars	Cts.			Dollars	Cts.			Payments	Dollars	Cts.	Date of Payment	
Unknown	6	Ocean Beach	18	56	10	24	Unknown	6	AUG 13 1912	10	24	PAID IN FULL Ret. on Assessment Roll	1st Paym't 2nd " 3rd " 4th " 5th " 6th " 7th " 8th " 9th " 10th "				PAID IN FULL Ret. on Assessment Roll
Unknown	7	Ocean Beach	19	56	10	24	Unknown	7	AUG 13 1912	10	24		1st Paym't 2nd " 3rd " 4th " 5th " 6th " 7th " 8th " 9th " 10th "				PAID IN FULL CERTIFICATE NO. 2337
Unknown	8	Ocean Beach	20	56	10	24	Unknown	8	AUG 13 1912	10	24		1st Paym't 2nd " 3rd " 4th " 5th " 6th " 7th " 8th " 9th " 10th "				PAID IN FULL CERTIFICATE NO. 2327
Unknown	9	Ocean Beach	21	56	13	80	Unknown	9	AUG 13 1912	13	80		1st Paym't 2nd " 3rd " 4th " 5th " 6th " 7th " 8th " 9th " 10th "				PAID IN FULL Ret. on Assessment Roll
Unknown	10	Ocean Beach	22	56	13	80	Unknown	10	AUG 13 1912	13	80		1st Paym't 2nd " 3rd " 4th " 5th " 6th " 7th " 8th " 9th " 10th "				PAID IN FULL Ret. on Assessment Roll
Unknown	11	Ocean Beach	23	56	13	80	Unknown	11	AUG 13 1912	13	80	PAID IN FULL Ret. on Assessment Roll	1st Paym't 2nd " 3rd " 4th " 5th " 6th " 7th " 8th " 9th " 10th "				PAID IN FULL CERTIFICATE NO. 2431
Unknown	12	Ocean Beach	24	56	92	60	Unknown	12	AUG 13 1912	92	60	PAID IN FULL Ret. on Assessment Roll	1st Paym't 2nd " 3rd " 4th " 5th " 6th " 7th " 8th " 9th " 10th "				PAID IN FULL CERTIFICATE NO. 2421
Unknown	13	Ocean Beach	25	56	92	60	Unknown	13	AUG 13 1912	92	60		1st Paym't 2nd " 3rd " 4th " 5th " 6th " 7th " 8th " 9th " 10th "				PAID IN FULL Ret. on Assessment Roll
Unknown	14	Ocean Beach	26	56	13	80	Unknown	14	AUG 13 1912	13	80	PAID IN FULL Ret. on Assessment Roll	1st Paym't 2nd " 3rd " 4th " 5th " 6th " 7th " 8th " 9th " 10th "				PAID IN FULL Ret. on Assessment Roll
Unknown	15	Ocean Beach	27	56	13	80	Unknown	15	AUG 13 1912	13	80		1st Paym't 2nd " 3rd " 4th " 5th " 6th " 7th " 8th " 9th " 10th "				PAID IN FULL Ret. on Assessment Roll
Unknown	16	Ocean Beach	28	56	13	80	Unknown	16	AUG 13 1912	13	80		1st Paym't 2nd " 3rd " 4th " 5th " 6th " 7th " 8th " 9th " 10th "				PAID IN FULL Ret. on Assessment Roll

NERS	ASSESSED UPON				TOTAL ASSESSMENT		DEMANDS MADE UPON OWNERS	Assessment Number	DATE OF DEMAND	ASSESSMENT DUE AND UNPAID		SUBSEQUENT PAYMENTS	Bank issued for per cent of Bond	PAYMENTS OF INSTALLMENTS ON BONDS				Signature of Superintendent of Streets Indorsing and Crediting the Payment
	Assessment No.	TRACT OR SUBDIVISION	Lot	Block	Dollars	Cts.				Dollars	Cts.			Payments	Dollars	Cts.	Date of Payment	
Unknown	17	Ocean Beach	29	56	10	24	Unknown	17	AUG 13 1912	10	24	PAID IN FULL Rel. on Assessment Roll		1st Paym't				PAID IN FULL Rel. on Assessment Roll
Unknown	18	Ocean Beach	30	56	10	24	Unknown	18	AUG 13 1912	10	24	PAID IN FULL Rel. on Assessment Roll		1st Paym't				PAID IN FULL Rel. on Assessment Roll
Unknown	19	Ocean Beach	31	56	10	24	Unknown	19	AUG 13 1912	10	24	PAID IN FULL Rel. on Assessment Roll		1st Paym't				PAID IN FULL Rel. on Assessment Roll
Unknown	20	Ocean Beach	32	56	10	24	Unknown	20	AUG 13 1912	10	24	PAID IN FULL Rel. on Assessment Roll		1st Paym't				PAID IN FULL Rel. on Assessment Roll
Unknown	21	Ocean Beach	33	56	8	03	Unknown	21	AUG 13 1912	8	03	PAID IN FULL Rel. on Assessment Roll		1st Paym't				PAID IN FULL Rel. on Assessment Roll
Unknown	22	Ocean Beach	34	56	8	03	Unknown	22	AUG 13 1912	8	03	PAID IN FULL Rel. on Assessment Roll		1st Paym't				PAID IN FULL Rel. on Assessment Roll
Unknown	23	Ocean Beach	35	56	8	03	Unknown	23	AUG 13 1912	8	03	PAID IN FULL Rel. on Assessment Roll		1st Paym't				PAID IN FULL Rel. on Assessment Roll
Unknown	24	Ocean Beach	36	56	8	03	Unknown	24	AUG 13 1912	8	03	PAID IN FULL Rel. on Assessment Roll		1st Paym't				PAID IN FULL Rel. on Assessment Roll
Unknown	25	Ocean Beach	1	29	92	60	Unknown	25	AUG 13 1912	92	60	PAID IN FULL Rel. on Assessment Roll		1st Paym't				PAID IN FULL Rel. on Assessment Roll
Unknown	26	Ocean Beach	2	29	13	80	Unknown	26	AUG 13 1912	13	80	PAID IN FULL Rel. on Assessment Roll		1st Paym't				PAID IN FULL Rel. on Assessment Roll
Unknown	27	Ocean Beach	3	29	13	80	Unknown	27	AUG 13 1912	13	80	PAID IN FULL Rel. on Assessment Roll		1st Paym't				PAID IN FULL Rel. on Assessment Roll

OWNERS	ASSESSED UPON				TOTAL ASSESSMENT		DEMANDS MADE UPON OWNERS	Assessment Number	DATE OF DEMAND	ASSESSMENT DUE AND UNPAID		SUBSEQUENT PAYMENTS	Bonds Issued for years ending Sept. 1st No. of Bond Series No.	PAYMENTS OF INSTALLMENTS ON BONDS					Signature of Superior Streets Indorsing as the Payee		
	Assessment No.	TRACT OR SUBDIVISION	Lot	Block	Dollars	Cts.				Dollars	Cts.			Payments	Dollars	Cts.	Date of Payment				
Unknown	94	Ocean Beach	46	30	13	80	Unknown		AUG 13 1912	13	80	PAID IN FULL Ret. on Assessment Roll		1st Paym't							
														2nd "							
														3rd "							
														4th "							
														5th "							
														6th "							
														7th "							
														8th "							
														9th "							
														10th "							
Unknown	95	Ocean Beach	47	30	13	80	Unknown		AUG 13 1912	13	80	PAID IN FULL Ret. on Assessment Roll		1st Paym't							
														2nd "							
														3rd "							
														4th "							
														5th "							
														6th "							
														7th "							
														8th "							
														9th "							
														10th "							
Unknown	96	Ocean Beach	48	30	9	260	Unknown		AUG 13 1912	9	260	PAID IN FULL Ret. on Assessment Roll		1st Paym't							
														2nd "							
														3rd "							
														4th "							
														5th "							
														6th "							
														7th "							
														8th "							
														9th "							
														10th "							
Unknown	97	Ocean Beach	13	54	8	03	Unknown		AUG 13 1912	8	03	PAID IN FULL Ret. on Assessment Roll		1st Paym't							
														2nd "							
														3rd "							
														4th "							
														5th "							
														6th "							
														7th "							
														8th "							
														9th "							
														10th "							
Unknown	98	Ocean Beach	14	54	8	03	Unknown		AUG 13 1912	8	03	PAID IN FULL Ret. on Assessment Roll		1st Paym't							
														2nd "							
														3rd "							
														4th "							
														5th "							
														6th "							
														7th "							
														8th "							
														9th "							
														10th "							
Unknown	99	Ocean Beach	15	54	8	03	Unknown		AUG 13 1912	8	03	PAID IN FULL Ret. on Assessment Roll		1st Paym't							
														2nd "							
														3rd "							
														4th "							
														5th "							
														6th "							
														7th "							
														8th "							
														9th "							
														10th "							
Unknown	100	Ocean Beach	16	54	8	03	Unknown		AUG 13 1912	8	03	PAID IN FULL Ret. on Assessment Roll		1st Paym't							
														2nd "							
														3rd "							
														4th "							
														5th "							
														6th "							
														7th "							
														8th "							
														9th "							
														10th "							
Unknown	101	Ocean Beach	17	54	10	24	Unknown		AUG 13 1912	10	24	PAID IN FULL Ret. on Assessment Roll		1st Paym't							
														2nd "							
														3rd "							
														4th "							
														5th "							
														6th "							
														7th "							
														8th "							
														9th "							
														10th "							
Unknown	102	Ocean Beach	18	54	10	24	Unknown		AUG 13 1912	10	24	PAID IN FULL Ret. on Assessment Roll		1st Paym't							
														2nd "							
														3rd "							
														4th "							
														5th "							
														6th "							
														7th "							
														8th "							
														9th "							
														10th "							
Unknown	103	Ocean Beach	19	54	10	24	Unknown		AUG 13 1912	10	24	PAID IN FULL Ret. on Assessment Roll		1st Paym't							
														2nd "							
														3rd "							
														4th "							
														5th "							
														6th "							
														7th "							
														8th "							
														9th "							
														10th "							
Unknown	104	Ocean Beach	20	54	10	24	Unknown		AUG 13 1912	10	24	PAID IN FULL Ret. on Assessment Roll		1st Paym't							
														2nd "							
														3rd "							
														4th "							
														5th "							
														6th "							
														7th "							
														8th "							
														9th "							
														10th "							

OWNERS	ASSESSED UPON				TOTAL ASSESSMENT		DEMANDS MADE UPON OWNERS	Assessment Number	DATE OF DEMAND	ASSESSMENT DUE AND UNPAID		SUBSEQUENT PAYMENTS	Bonds Issued for years No. of Series No.	PAYMENTS OF INSTALLMENTS ON BONDS					Signature of Superior Streets Indorsing as the Payee				
	Assessment No.	TRACT OR SUBDIVISION	Lot	Block	Dollars	Cts.				Dollars	Cts.			Payments	Dollars	Cts.	Date of Payment						
Unknown	204	Ocean Beach	24	52	92	60	Unknown	1912	AUG 13			PAID IN FULL Ret. on Assessment Roll		1st Paym't									
														2nd "									
														3rd "									
														4th "									
														5th "									
														6th "									
														7th "									
														8th "									
														9th "									
														10th "									
Unknown	205	Ocean Beach	25	52	92	60	Unknown	1912	AUG 13					1st Paym't									
														2nd "									
														3rd "									
														4th "									
														5th "									
														6th "									
														7th "									
														8th "									
														9th "									
														10th "									
Unknown	206	Ocean Beach	26	52	13	80	Unknown	1912	AUG 13			PAID IN FULL Ret. on Assessment Roll		1st Paym't									
														2nd "									
														3rd "									
														4th "									
														5th "									
														6th "									
														7th "									
														8th "									
														9th "									
														10th "									
Unknown	207	Ocean Beach	27	52	13	80	Unknown	1912	AUG 13			PAID IN FULL Ret. on Assessment Roll		1st Paym't									
														2nd "									
														3rd "									
														4th "									
														5th "									
														6th "									
														7th "									
														8th "									
														9th "									
														10th "									
Unknown	208	Ocean Beach	28	52	13	80	Unknown	1912	AUG 13			PAID IN FULL Ret. on Assessment Roll		1st Paym't									
														2nd "									
														3rd "									
														4th "									
														5th "									
														6th "									
														7th "									
														8th "									
														9th "									
														10th "									
Unknown	209	Ocean Beach	29	52	10	24	Unknown	1912	AUG 13					1st Paym't									
														2nd "									
														3rd "									
														4th "									
														5th "									
														6th "									
														7th "									
														8th "									
														9th "									
														10th "									
Unknown	210	Ocean Beach	30	52	10	24	Unknown	1912	AUG 13					1st Paym't									
														2nd "									
														3rd "									
														4th "									
														5th "									
														6th "									
														7th "									
														8th "									
														9th "									
														10th "									
Unknown	211	Ocean Beach	31	52	10	24	Unknown	1912	AUG 13					1st Paym't									
														2nd "									
														3rd "									
														4th "									
														5th "									
														6th "									
														7th "									
														8th "									
														9th "									
														10th "									
Unknown	212	Ocean Beach	32	52	10	24	Unknown	1912	AUG 13					1st Paym't									
														2nd "									
														3rd "									
														4th "									
														5th "									
														6th "									
														7th "									
														8th "									
														9th "									
														10th "									
Unknown	213	Ocean Beach	33	52	8	03	Unknown	1912	AUG 13					1st Paym't									
														2nd "									
														3rd "									
														4th "									
														5th "									
														6th "									
														7th "									
														8th "									
														9th "									
														10th "									
Unknown	214	Ocean Beach	34	52	8	03	Unknown	1912	AUG 13					1st Paym't									
														2nd "									
														3rd "									
														4th "									
														5th "									
														6th "									
														7th "									
														8th "									
														9th "									
														10th "									

OWNERS	ASSESSED UPON			TOTAL ASSESSMENT		DEMANDS MADE UPON OWNERS	Assessment Number	DATE OF DEMAND	ASSESSMENT DUE AND UNPAID		SUBSEQUENT PAYMENTS	Bonds Issued for years per cent No. of Series No.	PAYMENTS OF INSTALLMENTS ON BONDS				Signature of Superintendent of Streets Indorsing and Crediting the Payment
	Assessment No.	TRACT OR SUBDIVISION	Lot	Block	Dollars	Cts.			Dollars	Cts.			Payments	Dollars	Cts.	Date of Payment	
known	215	Ocean Beach	35	52	8	03	Unknown	AUG 13 1912			PAID IN FULL Ret. on Assessment Roll		1st Paym't 2nd " 3rd " 4th " 5th " 6th " 7th " 8th " 9th " 10th "				
known	216	Ocean Beach	26	52	8	03	Unknown	AUG 13 1912			PAID IN FULL Ret. on Assessment Roll		1st Paym't 2nd " 3rd " 4th " 5th " 6th " 7th " 8th " 9th " 10th "				
known	217	Ocean Beach	1	33	9	80	Unknown	AUG 13 1912			PAID IN FULL Ret. on Assessment Roll		1st Paym't 2nd " 3rd " 4th " 5th " 6th " 7th " 8th " 9th " 10th "				
known	218	Ocean Beach	2	33	13	80	Unknown	AUG 13 1912			PAID IN FULL Ret. on Assessment Roll		1st Paym't 2nd " 3rd " 4th " 5th " 6th " 7th " 8th " 9th " 10th "				
known	219	Ocean Beach	3	33	13	80	Unknown	AUG 13 1912			PAID IN FULL Ret. on Assessment Roll		1st Paym't 2nd " 3rd " 4th " 5th " 6th " 7th " 8th " 9th " 10th "				
known	220	Ocean Beach	4	33	13	80	Unknown	AUG 13 1912			PAID IN FULL Ret. on Assessment Roll		1st Paym't 2nd " 3rd " 4th " 5th " 6th " 7th " 8th " 9th " 10th "				
known	221	Ocean Beach	5	33	10	24	Unknown	AUG 13 1912			PAID IN FULL Ret. on Assessment Roll		1st Paym't 2nd " 3rd " 4th " 5th " 6th " 7th " 8th " 9th " 10th "				
known	222	Ocean Beach	6	33	10	24	Unknown	AUG 13 1912			PAID IN FULL Ret. on Assessment Roll		1st Paym't 2nd " 3rd " 4th " 5th " 6th " 7th " 8th " 9th " 10th "				
known	223	Ocean Beach	7	33	10	24	Unknown	AUG 13 1912			PAID IN FULL Ret. on Assessment Roll		1st Paym't 2nd " 3rd " 4th " 5th " 6th " 7th " 8th " 9th " 10th "				
known	224	Ocean Beach	8	33	10	24	Unknown	AUG 13 1912			PAID IN FULL Ret. on Assessment Roll		1st Paym't 2nd " 3rd " 4th " 5th " 6th " 7th " 8th " 9th " 10th "				
known	225	Ocean Beach	9	33	8	03	Unknown	AUG 13 1912			PAID IN FULL Ret. on Assessment Roll		1st Paym't 2nd " 3rd " 4th " 5th " 6th " 7th " 8th " 9th " 10th "				

OWNERS	ASSESSED UPON				TOTAL ASSESSMENT		DEMANDS MADE UPON OWNERS	Assessment Number	DATE OF DEMAND	ASSESSMENT DUE AND UNPAID		SUBSEQUENT PAYMENTS	Bonds Issued for years at per cent No. of Bond	PAYMENTS OF INSTALLMENTS ON BONDS				
	Assessment No.	TRACT OR SUBDIVISION	Lot	Block	Dollars	Cts.				Dollars	Cts.			Payments	Dollars	Cts.	Date of Payment	Signature of Superior Streets Indorsing on the Payee
Unknown	226	Ocean Beach	10	33	8	03	✓	Unknown	AUG 13 1912			PAID IN FULL Ref. on Assessment Roll		1st Paym't				
														2nd "				
														3rd "				
														4th "				
														5th "				
														6th "				
														7th "				
														8th "				
														9th "				
														10th "				
Unknown	227	Ocean Beach	11	33	8	03	✓	Unknown	AUG 13 1912			PAID IN FULL Ref. on Assessment Roll		1st Paym't				
														2nd "				
														3rd "				
														4th "				
														5th "				
														6th "				
														7th "				
														8th "				
														9th "				
														10th "				
Unknown	228	Ocean Beach	12	33	8	03	✓	Unknown	AUG 13 1912			PAID IN FULL Ref. on Assessment Roll		1st Paym't				
														2nd "				
														3rd "				
														4th "				
														5th "				
														6th "				
														7th "				
														8th "				
														9th "				
														10th "				
Unknown	229	Ocean Beach	37	33	8	03	✓	Unknown	AUG 13 1912			PAID IN FULL Ref. on Assessment Roll		1st Paym't				
														2nd "				
														3rd "				
														4th "				
														5th "				
														6th "				
														7th "				
														8th "				
														9th "				
														10th "				
Unknown	230	Ocean Beach	38	33	8	03	✓	Unknown	AUG 13 1912			PAID IN FULL Ref. on Assessment Roll		1st Paym't				
														2nd "				
														3rd "				
														4th "				
														5th "				
														6th "				
														7th "				
														8th "				
														9th "				
														10th "				
Unknown	231	Ocean Beach	39	33	8	03	✓	Unknown	AUG 13 1912			PAID IN FULL Ref. on Assessment Roll		1st Paym't				
														2nd "				
														3rd "				
														4th "				
														5th "				
														6th "				
														7th "				
														8th "				
														9th "				
														10th "				
Unknown	232	Ocean Beach	40	33	8	03	✓	Unknown	AUG 13 1912			PAID IN FULL Ref. on Assessment Roll		1st Paym't				
														2nd "				
														3rd "				
														4th "				
														5th "				
														6th "				
														7th "				
														8th "				
														9th "				
														10th "				
Unknown	233	Ocean Beach	41	33	10	24	✓	Unknown	AUG 13 1912			PAID IN FULL Ref. on Assessment Roll		1st Paym't				
														2nd "				
														3rd "				
														4th "				
														5th "				
														6th "				
														7th "				
														8th "				
														9th "				
														10th "				
Unknown	234	Ocean Beach	42	33	10	24	✓	Unknown	AUG 13 1912			PAID IN FULL Ref. on Assessment Roll		1st Paym't				
														2nd "				
														3rd "				
														4th "				
														5th "				
														6th "				
														7th "				
														8th "				
														9th "				
														10th "				
Unknown	235	Ocean Beach	43	33	10	24	✓	Unknown	AUG 13 1912			PAID IN FULL Ref. on Assessment Roll		1st Paym't				
														2nd "				
														3rd "				
														4th "				
														5th "				
														6th "				
														7th "				
														8th "				
														9th "				
														10th "				
Unknown	236	Ocean Beach	44	33	10	24	✓	Unknown	AUG 13 1912			PAID IN FULL Ref. on Assessment Roll		1st Paym't				
														2nd "				
														3rd "				
														4th "				
														5th "				
														6th "				
														7th "				
														8th "				
														9th "				
														10th "				

OWNERS	Assessment No.	ASSESSED UPON			TOTAL ASSESSMENT		DEMANDS MADE UPON OWNERS	Assessment Number	DATE OF DEMAND	ASSESSMENT DUE AND UNPAID		SUBSEQUENT PAYMENTS	Bonds Issued for years No. of Bond	PAYMENTS OF INSTALLMENTS ON BONDS				Signature of Superior Streets Indorsing the Payee
		TRACT OR SUBDIVISION	Lot	Block	Dollars	Cts.				Dollars	Cts.			Payments	Dollars	Cts.	Date of Payment	
Unknown	248	Ocean Beach	20	51	10	24	✓	Unknown	AUG 13 1912			PAID IN FULL Rel. on Assessment Roll		1st Paym't 2nd " 3rd " 4th " 5th " 6th " 7th " 8th " 9th " 10th "				
Unknown	249	Ocean Beach	21	51	13	80	✓	Unknown	AUG 13 1912			PAID IN FULL Rel. on Assessment Roll		1st Paym't 2nd " 3rd " 4th " 5th " 6th " 7th " 8th " 9th " 10th "				
Unknown	250	Ocean Beach	22	51	13	80	✓	Unknown	AUG 13 1912			PAID IN FULL Rel. on Assessment Roll		1st Paym't 2nd " 3rd " 4th " 5th " 6th " 7th " 8th " 9th " 10th "				
Unknown	251	Ocean Beach	23	51	13	80	✓	Unknown	AUG 13 1912			PAID IN FULL Rel. on Assessment Roll		1st Paym't 2nd " 3rd " 4th " 5th " 6th " 7th " 8th " 9th " 10th "				
Unknown	252	Ocean Beach	24	51	9	26	✓	Unknown	AUG 13 1912			CONCLUSIVELY PRESUMED PAID		1st Paym't 2nd " 3rd " 4th " 5th " 6th " 7th " 8th " 9th " 10th "			9 26 JAN 8 1913 9 26 1-3-14 9 26 January Term 15 9 26 January Term, 1916	
Unknown	253	Ocean Beach	25	51	9	26	✓	Unknown	AUG 13 1912			CONCLUSIVELY PRESUMED PAID Cancelled By Sale of Property		1st Paym't 2nd " 3rd " 4th " 5th " 6th " 7th " 8th " 9th " 10th "			9 26 JAN 8 1913 9 26 1-3-14 9 26 January Term 19	
Unknown	254	Ocean Beach	26	51	13	80	✓	Unknown	AUG 13 1912			PAID IN FULL Rel. on Assessment Roll		1st Paym't 2nd " 3rd " 4th " 5th " 6th " 7th " 8th " 9th " 10th "				
Unknown	255	Ocean Beach	27	51	13	80	✓	Unknown	AUG 13 1912			PAID IN FULL Rel. on Assessment Roll		1st Paym't 2nd " 3rd " 4th " 5th " 6th " 7th " 8th " 9th " 10th "				
Unknown	256	Ocean Beach	28	51	13	80	✓	Unknown	AUG 13 1912			PAID IN FULL Rel. on Assessment Roll		1st Paym't 2nd " 3rd " 4th " 5th " 6th " 7th " 8th " 9th " 10th "				
Unknown	257	Ocean Beach	29	51	10	24	✓	Unknown	AUG 13 1912			PAID IN FULL Rel. on Assessment Roll		1st Paym't 2nd " 3rd " 4th " 5th " 6th " 7th " 8th " 9th " 10th "				
Unknown	258	Ocean Beach	30	51	10	24	✓	Unknown	AUG 13 1912			PAID IN FULL Rel. on Assessment Roll		1st Paym't 2nd " 3rd " 4th " 5th " 6th " 7th " 8th " 9th " 10th "				

OWNERS	ASSESSED UPON				TOTAL ASSESSMENT		DEMANDS MADE UPON OWNERS	Assessment Number	DATE OF DEMAND	ASSESSMENT DUE AND UNPAID		SUBSEQUENT PAYMENTS	Roads Issued for at per cent No. of Section No.	PAYMENTS OF INSTALLMENTS ON BONDS				Signature of Superintendent of Streets Indorsing and Crediting the Payment
	Assessment No.	TRACT OR SUBDIVISION	Lot	Block	Dollars	Cts.				Dollars	Cts.			Payments	Dollars	Cts.	Date of Payment	
known	281	Ocean Beach	41 34	10 24	Unknown				AUG 13 1912			PAID IN FULL Ret. on Assessment Roll		1st Paym't 2nd " 3rd " 4th " 5th " 6th " 7th " 8th " 9th " 10th "				
known	282	Ocean Beach	42 34	10 24	Unknown				AUG 13 1912			CONCLUSIVELY PRESUMED PAID		1st Paym't 2nd " 3rd " 4th " 5th " 6th " 7th " 8th " 9th " 10th "				PAID IN FULL Ret. on Assessment Roll
known	283	Ocean Beach	43 34	10 24	Unknown				AUG 13 1912			PAID IN FULL Ret. on Assessment Roll		1st Paym't 2nd " 3rd " 4th " 5th " 6th " 7th " 8th " 9th " 10th "				
known	284	Ocean Beach	44 34	10 24	Unknown				AUG 13 1912			PAID IN FULL Ret. on Assessment Roll		1st Paym't 2nd " 3rd " 4th " 5th " 6th " 7th " 8th " 9th " 10th "				
known	285	Ocean Beach	45 34	13 80	Unknown				AUG 13 1912			PAID IN FULL Ret. on Assessment Roll		1st Paym't 2nd " 3rd " 4th " 5th " 6th " 7th " 8th " 9th " 10th "				
known	286	Ocean Beach	46 34	13 80	Unknown				AUG 13 1912			PAID IN FULL Ret. on Assessment Roll		1st Paym't 2nd " 3rd " 4th " 5th " 6th " 7th " 8th " 9th " 10th "				
known	287	Ocean Beach	47 34	13 80	Unknown				AUG 13 1912			PAID IN FULL Ret. on Assessment Roll		1st Paym't 2nd " 3rd " 4th " 5th " 6th " 7th " 8th " 9th " 10th "				
known	288	Ocean Beach	48 34	92 60	Unknown				AUG 13 1912			CONCLUSIVELY PRESUMED PAID X		1st Paym't 2nd " 3rd " 4th " 5th " 6th " 7th " 8th " 9th " 10th "				PAID IN FULL CERTIFICATE NO. 2373
known	289	Ocean Beach	13 50	8 03	Unknown				AUG 13 1912			PAID IN FULL Ret. on Assessment Roll		1st Paym't 2nd " 3rd " 4th " 5th " 6th " 7th " 8th " 9th " 10th "				
known	290	Ocean Beach	14 50	8 03	Unknown				AUG 13 1912			PAID IN FULL Ret. on Assessment Roll		1st Paym't 2nd " 3rd " 4th " 5th " 6th " 7th " 8th " 9th " 10th "				
known	291	Ocean Beach	15 50	8 03	Unknown				AUG 13 1912			PAID IN FULL Ret. on Assessment Roll		1st Paym't 2nd " 3rd " 4th " 5th " 6th " 7th " 8th " 9th " 10th "				

OWNERS	ASSESSED UPON				TOTAL ASSESSMENT		DEMANDS MADE UPON OWNERS	Assessment Number	DATE OF DEMAND	ASSESSMENT DUE AND UNPAID		SUBSEQUENT PAYMENTS	Bonds Issued No. of Bonds at _____ per cent Series No. _____	PAYMENTS OF INSTALLMENTS ON BONDS				Signature of Superintendent of Streets Indorsing and Crediting the Payment
	Assessment No.	TRACT OR SUBDIVISION	Lot	Block	Dollars	Cts.				Dollars	Cts.			Payments	Dollars	Cts.	Date of Payment	
town	303	Ocean Beach	27	50	13	80	Unknown		AUG 13 1912			PAID IN FULL Ret. on Assessment Roll		1st Paym't 2nd " 3rd " 4th " 5th " 6th " 7th " 8th " 9th " 10th "				
town	304	Ocean Beach	28	50	13	80	Unknown		AUG 13 1912			PAID IN FULL Ret. on Assessment Roll		1st Paym't 2nd " 3rd " 4th " 5th " 6th " 7th " 8th " 9th " 10th "				
town	305	Ocean Beach	29	50	10	24	Unknown		AUG 13 1912			PAID IN FULL Ret. on Assessment Roll		1st Paym't 2nd " 3rd " 4th " 5th " 6th " 7th " 8th " 9th " 10th "				
town	306	Ocean Beach	30	50	10	24	Unknown		AUG 13 1912			PAID IN FULL Ret. on Assessment Roll		1st Paym't 2nd " 3rd " 4th " 5th " 6th " 7th " 8th " 9th " 10th "				
town	307	Ocean Beach	31	50	10	24	Unknown		AUG 13 1912			PAID IN FULL Ret. on Assessment Roll		1st Paym't 2nd " 3rd " 4th " 5th " 6th " 7th " 8th " 9th " 10th "				
town	308	Ocean Beach	32	50	10	24	Unknown		AUG 13 1912			PAID IN FULL Ret. on Assessment Roll		1st Paym't 2nd " 3rd " 4th " 5th " 6th " 7th " 8th " 9th " 10th "				
town	309	Ocean Beach	33	50	8	03	Unknown		AUG 13 1912			PAID IN FULL Ret. on Assessment Roll		1st Paym't 2nd " 3rd " 4th " 5th " 6th " 7th " 8th " 9th " 10th "				
town	310	Ocean Beach	34	50	8	03	Unknown		AUG 13 1912			PAID IN FULL Ret. on Assessment Roll		1st Paym't 2nd " 3rd " 4th " 5th " 6th " 7th " 8th " 9th " 10th "				
town	311	Ocean Beach	35	50	8	03	Unknown		AUG 13 1912			PAID IN FULL Ret. on Assessment Roll		1st Paym't 2nd " 3rd " 4th " 5th " 6th " 7th " 8th " 9th " 10th "				
town	312	Ocean Beach	36	50	8	03	Unknown		AUG 13 1912			PAID IN FULL Ret. on Assessment Roll		1st Paym't 2nd " 3rd " 4th " 5th " 6th " 7th " 8th " 9th " 10th "				
town	313	Ocean Beach	1	35	46	30	Unknown		AUG 13 1912			CONCLUSIVELY / PRESUMED PAID		1st Paym't 2nd " 3rd " 4th " 5th " 6th " 7th " 8th " 9th " 10th "	4 63	1-9-13	5-11-13	5-11-13

OWNERS	ASSESSED UPON				TOTAL ASSESSMENT		DEMANDS MADE UPON OWNERS	Assessment Number	DATE OF DEMAND 19	ASSESSMENT DUE AND UNPAID		SUBSEQUENT PAYMENTS	Bonds Issued for years to date No. of Bond Series No.	PAYMENTS OF INSTALLMENTS ON BONDS				Signature of Superior Streets Indorsing the Payee
	Assessment No.	TRACT OR SUBDIVISION	Lot	Block	Dollars	Cts.				Dollars	Cts.			Payments	Dollars	Cts.	Date of Payment	
Unknown	314	Ocean Beach	S.W. 1/4 of NE 1/4	35	23	15	Unknown		AUG 13 1912			PAID IN FULL Rel. on Assessment Roll		1st Paym't 2nd " 3rd " 4th " 5th " 6th " 7th " 8th " 9th " 10th "				
Unknown	315	Ocean Beach	NE 1/4 of NE 1/4	1	25	23	15	Unknown		AUG 13 1912		PAID IN FULL Rel. on Assessment Roll		1st Paym't 2nd " 3rd " 4th " 5th " 6th " 7th " 8th " 9th " 10th "				
Unknown	316	Ocean Beach	S.W. 1/4	2	35	6	90	Unknown		AUG 13 1912				1st Paym't 2nd " 3rd " 4th " 5th " 6th " 7th " 8th " 9th " 10th "			PAID IN FULL CERTIFICATE NO. 2584	
Unknown	317	Ocean Beach	S.W. 1/4 of NE 1/4	2	35	3	45	Unknown		AUG 13 1912		PAID IN FULL Rel. on Assessment Roll		1st Paym't 2nd " 3rd " 4th " 5th " 6th " 7th " 8th " 9th " 10th "				
Unknown	318	Ocean Beach	NE 1/4 of NE 1/4	2	35	3	45	Unknown		AUG 13 1912		PAID IN FULL Rel. on Assessment Roll		1st Paym't 2nd " 3rd " 4th " 5th " 6th " 7th " 8th " 9th " 10th "				
Unknown	319	Ocean Beach	S.W. 1/4	3	35	6	90	Unknown		AUG 13 1912		PAID IN FULL Rel. on Assessment Roll		1st Paym't 2nd " 3rd " 4th " 5th " 6th " 7th " 8th " 9th " 10th "			PAID IN FULL CERTIFICATE NO. 2584	
Unknown	320	Ocean Beach	S.W. 1/4 of NE 1/4	3	35	3	45	Unknown		AUG 13 1912		PAID IN FULL Rel. on Assessment Roll		1st Paym't 2nd " 3rd " 4th " 5th " 6th " 7th " 8th " 9th " 10th "				
Unknown	321	Ocean Beach	NE 1/4 of NE 1/4	3	35	3	45	Unknown		AUG 13 1912		PAID IN FULL Rel. on Assessment Roll		1st Paym't 2nd " 3rd " 4th " 5th " 6th " 7th " 8th " 9th " 10th "				
Unknown	322	Ocean Beach	S.W. 1/4	4	35	6	90	Unknown		AUG 13 1912				1st Paym't 2nd " 3rd " 4th " 5th " 6th " 7th " 8th " 9th " 10th "			PAID IN FULL CERTIFICATE NO. 2584	
Unknown	323	Ocean Beach	S.W. 1/4 of NE 1/4	4	35	3	45	Unknown		AUG 13 1912		PAID IN FULL Rel. on Assessment Roll		1st Paym't 2nd " 3rd " 4th " 5th " 6th " 7th " 8th " 9th " 10th "				
Unknown	324	Ocean Beach	NE 1/4 of NE 1/4	4	35	3	45	Unknown		AUG 13 1912		PAID IN FULL Rel. on Assessment Roll		1st Paym't 2nd " 3rd " 4th " 5th " 6th " 7th " 8th " 9th " 10th "				

OWNERS	ASSESSED UPON				TOTAL ASSESSMENT		DEMANDS MADE UPON OWNERS	Assessment Number	DATE OF DEMAND	ASSESSMENT DUE AND UNPAID		SUBSEQUENT PAYMENTS	Bonds Issued for years No. of Series No. of Bond	PAYMENTS OF INSTALLMENTS ON BONDS				
	Assessment No.	TRACT OR SUBDIVISION	Lot	Block	Dollars	Cts.				Dollars	Cts.			Payments	Dollars	Cts.	Date of Payment	Signature of Superintendent of Streets Indorsing and Crediting the Payment
known	325	Ocean Beach	5	35	10	24	Unknown		AUG 13 1912			PAID IN FULL Ret. on Assessment Roll		1st Paym't 2nd " 3rd " 4th " 5th " 6th " 7th " 8th " 9th " 10th "				
own	326	Ocean Beach	6	35	10	24	Unknown		AUG 13 1912			PAID IN FULL Ret. on Assessment Roll		1st Paym't 2nd " 3rd " 4th " 5th " 6th " 7th " 8th " 9th " 10th "				
own	327	Ocean Beach	7	35	10	24	Unknown		AUG 13 1912			PAID IN FULL Ret. on Assessment Roll		1st Paym't 2nd " 3rd " 4th " 5th " 6th " 7th " 8th " 9th " 10th "				
own	328	Ocean Beach	8	35	10	24	Unknown		AUG 13 1912			PAID IN FULL Ret. on Assessment Roll		1st Paym't 2nd " 3rd " 4th " 5th " 6th " 7th " 8th " 9th " 10th "				
own	329	Ocean Beach	9	35	8	03	Unknown		AUG 13 1912			PAID IN FULL Ret. on Assessment Roll		1st Paym't 2nd " 3rd " 4th " 5th " 6th " 7th " 8th " 9th " 10th "				
own	330	Ocean Beach	10	35	8	03	Unknown		AUG 13 1912			PAID IN FULL Ret. on Assessment Roll		1st Paym't 2nd " 3rd " 4th " 5th " 6th " 7th " 8th " 9th " 10th "				
own	331	Ocean Beach	11	35	8	03	Unknown		AUG 13 1912			PAID IN FULL Ret. on Assessment Roll		1st Paym't 2nd " 3rd " 4th " 5th " 6th " 7th " 8th " 9th " 10th "				
own	332	Ocean Beach	12	35	8	03	Unknown		AUG 13 1912			PAID IN FULL Ret. on Assessment Roll		1st Paym't 2nd " 3rd " 4th " 5th " 6th " 7th " 8th " 9th " 10th "				
own	333	Ocean Beach	37	35	8	03	Unknown		AUG 13 1912			PAID IN FULL Ret. on Assessment Roll		1st Paym't 2nd " 3rd " 4th " 5th " 6th " 7th " 8th " 9th " 10th "				
own	334	Ocean Beach	38	35	8	03	Unknown		AUG 13 1912			PAID IN FULL Ret. on Assessment Roll		1st Paym't 2nd " 3rd " 4th " 5th " 6th " 7th " 8th " 9th " 10th "				
own	335	Ocean Beach	39	35	8	03	Unknown		AUG 13 1912			PAID IN FULL Ret. on Assessment Roll		1st Paym't 2nd " 3rd " 4th " 5th " 6th " 7th " 8th " 9th " 10th "				

OWNERS	ASSESSED UPON		TOTAL ASSESSMENT		DEMANDS MADE UPON OWNERS	Assessment Number	DATE OF DEMAND	ASSESSMENT DUE AND UNPAID		SUBSEQUENT PAYMENTS	Bonds Issued for years No. of Series No.	PAYMENTS OF INSTALLMENTS ON BONDS				
	Assessment No.	TRACT OR SUBDIVISION	Lot	Block	Dollars	Cts.		Dollars	Cts.			Payments	Dollars	Cts.	Date of Payment	Signature of Superintendent of Streets Indorsing and Crediting the Payment
own	347	Ocean Beach	15	49	8	03	Unknown	AUG 13 1912		PAID IN FULL Ret. on Assessment Roll		1st Paym't				
												2nd "				
												3rd "				
												4th "				
												5th "				
												6th "				
												7th "				
												8th "				
												9th "				
												10th "				
own	348	Ocean Beach	16	49	8	03	Unknown	AUG 13 1912		PAID IN FULL Ret. on Assessment Roll		1st Paym't				
												2nd "				
												3rd "				
												4th "				
												5th "				
												6th "				
												7th "				
												8th "				
												9th "				
												10th "				
own	349	Ocean Beach	17	49	10	22	Unknown	AUG 13 1912		PAID IN FULL Ret. on Assessment Roll		1st Paym't				
												2nd "				
												3rd "				
												4th "				
												5th "				
												6th "				
												7th "				
												8th "				
												9th "				
												10th "				
own	350	Ocean Beach	18	49	10	22	Unknown	AUG 13 1912		PAID IN FULL Ret. on Assessment Roll		1st Paym't				
												2nd "				
												3rd "				
												4th "				
												5th "				
												6th "				
												7th "				
												8th "				
												9th "				
												10th "				
own	351	Ocean Beach	19	49	10	22	Unknown	AUG 13 1912		PAID IN FULL Ret. on Assessment Roll		1st Paym't				
												2nd "				
												3rd "				
												4th "				
												5th "				
												6th "				
												7th "				
												8th "				
												9th "				
												10th "				
own	352	Ocean Beach	20	49	10	22	Unknown	AUG 13 1912		PAID IN FULL Ret. on Assessment Roll		1st Paym't				
												2nd "				
												3rd "				
												4th "				
												5th "				
												6th "				
												7th "				
												8th "				
												9th "				
												10th "				
own	353	Ocean Beach	21	49	12	58	Unknown	AUG 13 1912		PAID IN FULL Ret. on Assessment Roll		1st Paym't				
												2nd "				
												3rd "				
												4th "				
												5th "				
												6th "				
												7th "				
												8th "				
												9th "				
												10th "				
own	354	Ocean Beach	22	49	13	80	Unknown	AUG 13 1912		PAID IN FULL Ret. on Assessment Roll		1st Paym't				
												2nd "				
												3rd "				
												4th "				
												5th "				
												6th "				
												7th "				
												8th "				
												9th "				
												10th "				
own	355	Ocean Beach	23	49	13	80	Unknown	AUG 13 1912		PAID IN FULL Ret. on Assessment Roll		1st Paym't				
												2nd "				
												3rd "				
												4th "				
												5th "				
												6th "				
												7th "				
												8th "				
												9th "				
												10th "				
own	356	Ocean Beach	24	49	92	60	Unknown	AUG 13 1912		PAID IN FULL Ret. on Assessment Roll		1st Paym't				
												2nd "				
												3rd "				
												4th "				
												5th "				
												6th "				
												7th "				
												8th "				
												9th "				
												10th "				
own	357	Ocean Beach	25	49	92	60	Unknown	AUG 13 1912		PAID IN FULL Ret. on Assessment Roll		1st Paym't				
												2nd "				
												3rd "				
												4th "				
												5th "				
												6th "				
												7th "				
												8th "				
												9th "				
												10th "				

OWNERS	ASSESSED UPON				TOTAL ASSESSMENT		DEMANDS MADE UPON OWNERS	Assessment Number	DATE OF DEMAND	ASSESSMENT DUE AND UNPAID		SUBSEQUENT PAYMENTS	Bonds Issued for years term No. of Bond	PAYMENTS OF INSTALLMENTS ON BONDS					Signature of Superior Streets Indorsing as the Payee
	Assessment No.	TRACT OR SUBDIVISION	Lot	Block	Dollars	Cts.				19	Dollars			Cts.	Payments	Dollars	Cts.	Date of Payment	
Unknown	358	Ocean Beach	26	49	12	80	✓ Unknown		AUG 13 1912			PAID IN FULL Ret. on Assessment Roll		1st Paym't 2nd " 3rd " 4th " 5th " 6th " 7th " 8th " 9th " 10th "					
Unknown	359	Ocean Beach	27	49	13	80	✓ Unknown		AUG 13 1912			PAID IN FULL Ret. on Assessment Roll		1st Paym't 2nd " 3rd " 4th " 5th " 6th " 7th " 8th " 9th " 10th "					
Unknown	360	Ocean Beach	28	49	12	80	✓ Unknown		AUG 13 1912			PAID IN FULL Ret. on Assessment Roll		1st Paym't 2nd " 3rd " 4th " 5th " 6th " 7th " 8th " 9th " 10th "					
Unknown	361	Ocean Beach	29	49	10	24	✓ Unknown		AUG 13 1912			PAID IN FULL Ret. on Assessment Roll		1st Paym't 2nd " 3rd " 4th " 5th " 6th " 7th " 8th " 9th " 10th "					
Unknown	362	Ocean Beach	30	49	10	24	✓ Unknown		AUG 13 1912			PAID IN FULL Ret. on Assessment Roll		1st Paym't 2nd " 3rd " 4th " 5th " 6th " 7th " 8th " 9th " 10th "					
Unknown	363	Ocean Beach	31	49	10	24	✓ Unknown		AUG 13 1912			PAID IN FULL Ret. on Assessment Roll		1st Paym't 2nd " 3rd " 4th " 5th " 6th " 7th " 8th " 9th " 10th "					
Unknown	364	Ocean Beach	32	49	10	24	✓ Unknown		AUG 13 1912			PAID IN FULL Ret. on Assessment Roll		1st Paym't 2nd " 3rd " 4th " 5th " 6th " 7th " 8th " 9th " 10th "					
Unknown	365	Ocean Beach	33	49	8	03	✓ Unknown		AUG 13 1912			PAID IN FULL Ret. on Assessment Roll		1st Paym't 2nd " 3rd " 4th " 5th " 6th " 7th " 8th " 9th " 10th "					
Unknown	366	Ocean Beach	34	49	8	03	✓ Unknown		AUG 13 1912			PAID IN FULL Ret. on Assessment Roll		1st Paym't 2nd " 3rd " 4th " 5th " 6th " 7th " 8th " 9th " 10th "					
Unknown	367	Ocean Beach	35	49	8	03	✓ Unknown		AUG 13 1912			PAID IN FULL Ret. on Assessment Roll		1st Paym't 2nd " 3rd " 4th " 5th " 6th " 7th " 8th " 9th " 10th "					
Unknown	368	Ocean Beach	36	49	8	03	✓ Unknown		AUG 13 1912			PAID IN FULL Ret. on Assessment Roll		1st Paym't 2nd " 3rd " 4th " 5th " 6th " 7th " 8th " 9th " 10th "					

OWNERS	ASSESSED UPON				TOTAL ASSESSMENT		DEMANDS MADE UPON OWNERS	Assessment Number	DATE OF DEMAND 19	ASSESSMENT DUE AND UNPAID		SUBSEQUENT PAYMENTS	Bonds Issued for years ending Sept. 30 of Series No.	PAYMENTS OF INSTALLMENTS ON BONDS				
	Assessment No.	TRACT OR SUBDIVISION	Lot	Block	Dollars	Cts.				Dollars	Cts.			Payments	Dollars	Cts.	Date of Payment	Signature of Superintendent of Streets Indorsing and Crediting the Payment
own	369	Ocean Beach	1	36	92	60	Unknown		AUG 13 1912			PAID IN FULL Ret. on Assessment Roll		1st Paym't 2nd " 3rd " 4th " 5th " 6th " 7th " 8th " 9th " 10th "				PAID IN FULL CERTIFICATE NO. 2454
own	370	Ocean Beach	4	36	12	80	Unknown		AUG 13 1912			PAID IN FULL Ret. on Assessment Roll		1st Paym't 2nd " 3rd " 4th " 5th " 6th " 7th " 8th " 9th " 10th "				PAID IN FULL CERTIFICATE NO. 2453
own	371	Ocean Beach	3	36	12	80	Unknown		AUG 13 1912			PAID IN FULL Ret. on Assessment Roll		1st Paym't 2nd " 3rd " 4th " 5th " 6th " 7th " 8th " 9th " 10th "				
own	372	Ocean Beach	4	36	13	80	Unknown		AUG 13 1912			PAID IN FULL Ret. on Assessment Roll		1st Paym't 2nd " 3rd " 4th " 5th " 6th " 7th " 8th " 9th " 10th "				
own	373	Ocean Beach	5	36	10	24	Unknown		AUG 13 1912			PAID IN FULL Ret. on Assessment Roll		1st Paym't 2nd " 3rd " 4th " 5th " 6th " 7th " 8th " 9th " 10th "				
own	374	Ocean Beach	6	36	10	24	Unknown		AUG 13 1912			PAID IN FULL Ret. on Assessment Roll		1st Paym't 2nd " 3rd " 4th " 5th " 6th " 7th " 8th " 9th " 10th "				
own	375	Ocean Beach	7	36	10	24	Unknown		AUG 13 1912			PAID IN FULL Ret. on Assessment Roll		1st Paym't 2nd " 3rd " 4th " 5th " 6th " 7th " 8th " 9th " 10th "				
own	376	Ocean Beach	8	36	10	24	Unknown		AUG 13 1912			PAID IN FULL Ret. on Assessment Roll		1st Paym't 2nd " 3rd " 4th " 5th " 6th " 7th " 8th " 9th " 10th "				
own	377	Ocean Beach	9	36	8	03	Unknown		AUG 13 1912			PAID IN FULL Ret. on Assessment Roll		1st Paym't 2nd " 3rd " 4th " 5th " 6th " 7th " 8th " 9th " 10th "				
own	378	Ocean Beach	10	36	8	03	Unknown		AUG 13 1912			PAID IN FULL Ret. on Assessment Roll		1st Paym't 2nd " 3rd " 4th " 5th " 6th " 7th " 8th " 9th " 10th "				
own	379	Ocean Beach	11	36	8	03	Unknown		AUG 13 1912			PAID IN FULL Ret. on Assessment Roll		1st Paym't 2nd " 3rd " 4th " 5th " 6th " 7th " 8th " 9th " 10th "				

OWNERS	Assessment No.	ASSESSED UPON			TOTAL ASSESSMENT		DEMANDS MADE UPON OWNERS	Assessment Number	DATE OF DEMAND	ASSESSMENT DUE AND UNPAID		SUBSEQUENT PAYMENTS	Bonds Issued for years No. of Bond	PAYMENTS OF INSTALLMENTS ON BONDS				
		TRACT OR SUBDIVISION	Lot	Block	Dollars	Cts.				Dollars	Cts.			Payments	Dollars	Cts.	Date of Payment	Signature of Superior Streets Indorsing as the Payee
Unknown	380	Ocean Beach	17	36	8	03	Unknown		AUG 13 1912			PAID IN FULL Ret. on Assessment Roll		1st Paym't				
														2nd "				
														3rd "				
														4th "				
														5th "				
														6th "				
														7th "				
														8th "				
														9th "				
														10th "				
Unknown	381	Ocean Beach	37	36	8	03	Unknown		AUG 13 1912			PAID IN FULL Ret. on Assessment Roll		1st Paym't				
														2nd "				
														3rd "				
														4th "				
														5th "				
														6th "				
														7th "				
														8th "				
														9th "				
														10th "				
Unknown	382	Ocean Beach	38	36	8	03	Unknown		AUG 13 1912			PAID IN FULL Ret. on Assessment Roll		1st Paym't				
														2nd "				
														3rd "				
														4th "				
														5th "				
														6th "				
														7th "				
														8th "				
														9th "				
														10th "				
Unknown	383	Ocean Beach	39	36	8	03	Unknown		AUG 13 1912			PAID IN FULL Ret. on Assessment Roll		1st Paym't				
														2nd "				
														3rd "				
														4th "				
														5th "				
														6th "				
														7th "				
														8th "				
														9th "				
														10th "				
Unknown	384	Ocean Beach	40	36	8	03	Unknown		AUG 13 1912			PAID IN FULL Ret. on Assessment Roll		1st Paym't				
														2nd "				
														3rd "				
														4th "				
														5th "				
														6th "				
														7th "				
														8th "				
														9th "				
														10th "				
Unknown	385	Ocean Beach	41	36	10	24	Unknown		AUG 13 1912			PAID IN FULL Ret. on Assessment Roll		1st Paym't				
														2nd "				
														3rd "				
														4th "				
														5th "				
														6th "				
														7th "				
														8th "				
														9th "				
														10th "				
Unknown	386	Ocean Beach	42	36	10	24	Unknown		AUG 13 1912			PAID IN FULL Ret. on Assessment Roll		1st Paym't				
														2nd "				
														3rd "				
														4th "				
														5th "				
														6th "				
														7th "				
														8th "				
														9th "				
														10th "				
Unknown	387	Ocean Beach	43	36	10	24	Unknown		AUG 13 1912			PAID IN FULL Ret. on Assessment Roll		1st Paym't				
														2nd "				
														3rd "				
														4th "				
														5th "				
														6th "				
														7th "				
														8th "				
														9th "				
														10th "				
Unknown	388	Ocean Beach	44	36	10	24	Unknown		AUG 13 1912			PAID IN FULL Ret. on Assessment Roll		1st Paym't				
														2nd "				
														3rd "				
														4th "				
														5th "				
														6th "				
														7th "				
														8th "				
														9th "				
														10th "				
Unknown	389	Ocean Beach	45	36	12	80	Unknown		AUG 13 1912			PAID IN FULL Ret. on Assessment Roll		1st Paym't				
														2nd "				
														3rd "				
														4th "				
														5th "				
														6th "				
														7th "				
														8th "				
														9th "				
														10th "				
Unknown	390	Ocean Beach	46	36	12	80	Unknown		AUG 13 1912			PAID IN FULL Ret. on Assessment Roll		1st Paym't				
														2nd "				
														3rd "				
														4th "				
														5th "				
														6th "				
														7th "				
														8th "				
														9th "				
														10th "				

OWNERS	ASSESSED UPON				TOTAL ASSESSMENT		DEMANDS MADE UPON OWNERS	Assessment Number	DATE OF DEMAND	ASSESSMENT DUE AND UNPAID		SUBSEQUENT PAYMENTS	Bonds Issued for years or months or cent of Series No. of Bond	PAYMENTS OF INSTALLMENTS ON BONDS					Signature of Superintendent of Streets Indorsing and Crediting the Payment
	Assessment No.	TRACT OR SUBDIVISION	Lot	Block	Dollars	Cts.				Dollars	Cts.			Payments	Dollars	Cts.	Date of Payment		
own	391	Ocean Beach	47	36	13	80	Unknown		AUG 13 1912			PAID IN FULL Rel. on Assessment Roll		1st Paym't 2nd " 3rd " 4th " 5th " 6th " 7th " 8th " 9th " 10th "					
own	392	Ocean Beach	48	36	92	60	Unknown		AUG 13 1912			PAID IN FULL Rel. on Assessment Roll		1st Paym't 2nd " 3rd " 4th " 5th " 6th " 7th " 8th " 9th " 10th "			PAID IN FULL CERTIFICATE NO. 2469		
own	393	Ocean Beach	13	48	8	03	Unknown		AUG 13 1912					1st Paym't 2nd " 3rd " 4th " 5th " 6th " 7th " 8th " 9th " 10th "			PAID IN FULL CERTIFICATE NO. 2453		
own	394	Ocean Beach	14	48	8	03	Unknown		AUG 13 1912					1st Paym't 2nd " 3rd " 4th " 5th " 6th " 7th " 8th " 9th " 10th "			PAID IN FULL CERTIFICATE NO. 2453		
own	395	Ocean Beach	15	48	8	03	Unknown		AUG 13 1912					1st Paym't 2nd " 3rd " 4th " 5th " 6th " 7th " 8th " 9th " 10th "			PAID IN FULL CERTIFICATE NO. 2453		
own	396	Ocean Beach	16	48	8	03	Unknown		AUG 13 1912					1st Paym't 2nd " 3rd " 4th " 5th " 6th " 7th " 8th " 9th " 10th "			PAID IN FULL CERTIFICATE NO. 2453		
own	397	Ocean Beach	17	48	10	24	Unknown		AUG 13 1912					1st Paym't 2nd " 3rd " 4th " 5th " 6th " 7th " 8th " 9th " 10th "			PAID IN FULL CERTIFICATE NO. 2453		
own	398	Ocean Beach	18	48	10	24	Unknown		AUG 13 1912					1st Paym't 2nd " 3rd " 4th " 5th " 6th " 7th " 8th " 9th " 10th "			PAID IN FULL CERTIFICATE NO. 2453		
own	399	Ocean Beach	19	48	10	24	Unknown		AUG 13 1912					1st Paym't 2nd " 3rd " 4th " 5th " 6th " 7th " 8th " 9th " 10th "			PAID IN FULL CERTIFICATE NO. 2453		
own	400	Ocean Beach	20	48	10	24	Unknown		AUG 13 1912					1st Paym't 2nd " 3rd " 4th " 5th " 6th " 7th " 8th " 9th " 10th "			PAID IN FULL Rel. on Assessment Roll		
own	401	Ocean Beach	21	48	13	80	Unknown		AUG 13 1912					1st Paym't 2nd " 3rd " 4th " 5th " 6th " 7th " 8th " 9th " 10th "			PAID IN FULL 88 Rel. on Assessment Roll		

OWNERS	ASSESSED UPON				TOTAL ASSESSMENT		DEMANDS MADE UPON OWNERS	Assessment Number	DATE OF DEMAND	ASSESSMENT DUE AND UNPAID		SUBSEQUENT PAYMENTS	Bonds Issued for Years No. of Bond	PAYMENTS OF INSTALLMENTS ON BONDS				Signature of Superior Streets Indorsing on the Payee
	Assessment No.	TRACT OR SUBDIVISION	Lot	Block	Dollars	Cts.				Dollars	Cts.			Payments	Dollars	Cts.	Date of Payment	
Unknown	402	Ocean Beach	22	48	13	80	Unknown		AUG 13 1912			PAID IN FULL Ret. on Assessment Roll		1st Paym't 2nd " 3rd " 4th " 5th " 6th " 7th " 8th " 9th " 10th "				
Unknown	403	Ocean Beach	23	48	13	80	Unknown		AUG 13 1912			PAID IN FULL Ret. on Assessment Roll		1st Paym't 2nd " 3rd " 4th " 5th " 6th " 7th " 8th " 9th " 10th "				
Unknown	404	Ocean Beach	24	48	9	26	Unknown		AUG 13 1912			CONCLUSIVELY PRESUMED PAID	14	1st Paym't 2nd " 3rd " 4th " 5th " 6th " 7th " 8th " 9th " 10th "	9	26	JAN 8 1913	IKATANS DISADAMS FARHOLDS
Unknown	405	Ocean Beach	25	48	9	26	Unknown		AUG 13 1912			PAID IN FULL Ret. on Assessment Roll		1st Paym't 2nd " 3rd " 4th " 5th " 6th " 7th " 8th " 9th " 10th "				
Unknown	406	Ocean Beach	26	48	13	80	Unknown		AUG 13 1912			PAID IN FULL Ret. on Assessment Roll		1st Paym't 2nd " 3rd " 4th " 5th " 6th " 7th " 8th " 9th " 10th "				
Unknown	407	Ocean Beach	27	48	13	80	Unknown		AUG 13 1912			PAID IN FULL Ret. on Assessment Roll		1st Paym't 2nd " 3rd " 4th " 5th " 6th " 7th " 8th " 9th " 10th "				
Unknown	408	Ocean Beach	28	48	13	80	Unknown		AUG 13 1912			PAID IN FULL Ret. on Assessment Roll		1st Paym't 2nd " 3rd " 4th " 5th " 6th " 7th " 8th " 9th " 10th "				
Unknown	409	Ocean Beach	29	48	10	24	Unknown		AUG 13 1912			PAID IN FULL Ret. on Assessment Roll		1st Paym't 2nd " 3rd " 4th " 5th " 6th " 7th " 8th " 9th " 10th "				
Unknown	410	Ocean Beach	30	48	10	24	Unknown		AUG 13 1912			PAID IN FULL Ret. on Assessment Roll		1st Paym't 2nd " 3rd " 4th " 5th " 6th " 7th " 8th " 9th " 10th "				
Unknown	411	Ocean Beach	31	48	10	24	Unknown		AUG 13 1912			PAID IN FULL Ret. on Assessment Roll		1st Paym't 2nd " 3rd " 4th " 5th " 6th " 7th " 8th " 9th " 10th "				
Unknown	412	Ocean Beach	32	48	10	24	Unknown		AUG 13 1912			PAID IN FULL Ret. on Assessment Roll		1st Paym't 2nd " 3rd " 4th " 5th " 6th " 7th " 8th " 9th " 10th "				

OWNERS	ASSESSED UPON				TOTAL ASSESSMENT		DEMANDS MADE UPON OWNERS	Assessment Number	DATE OF DEMAND	ASSESSMENT DUE AND UNPAID		SUBSEQUENT PAYMENTS	Bonds Issued for years at per cent No. of Series No.	PAYMENTS OF INSTALLMENTS ON BONDS					Signature of Superintendent of Streets Indorsing and Crediting the Payment
	Assessment No.	TRACT OR SUBDIVISION	Lot	Block	Dollars	Cts.				Dollars	Cts.			Payments	Dollars	Cts.	Date of Payment		
own	413	Ocean Beach	33	48	8	03	Unknown		AUG 13 1912			PAID IN FULL Ref. on Assessment Roll		1st Paym't					
														2nd "					
														3rd "					
														4th "					
														5th "					
														6th "					
														7th "					
														8th "					
														9th "					
														10th "					
own	414	Ocean Beach	34	48	8	03	Unknown		AUG 13 1912			PAID IN FULL Ref. on Assessment Roll		1st Paym't					
														2nd "					
														3rd "					
														4th "					
														5th "					
														6th "					
														7th "					
														8th "					
														9th "					
														10th "					
own	415	Ocean Beach	35	48	8	03	Unknown		AUG 13 1912			PAID IN FULL Ref. on Assessment Roll		1st Paym't					
														2nd "					
														3rd "					
														4th "					
														5th "					
														6th "					
														7th "					
														8th "					
														9th "					
														10th "					
own	416	Ocean Beach	36	48	8	03	Unknown		AUG 13 1912			PAID IN FULL Ref. on Assessment Roll		1st Paym't					
														2nd "					
														3rd "					
														4th "					
														5th "					
														6th "					
														7th "					
														8th "					
														9th "					
														10th "					
own	417	Ocean Beach	1	37	9	60	Unknown		AUG 13 1912			PAID IN FULL Ref. on Assessment Roll		1st Paym't					
														2nd "					
														3rd "					
														4th "					
														5th "					
														6th "					
														7th "					
														8th "					
														9th "					
														10th "					
own	418	Ocean Beach	2	37	13	80	Unknown		AUG 13 1912			PAID IN FULL Ref. on Assessment Roll		1st Paym't					
														2nd "					
														3rd "					
														4th "					
														5th "					
														6th "					
														7th "					
														8th "					
														9th "					
														10th "					
own	419	Ocean Beach	3	37	13	80	Unknown		AUG 13 1912			PAID IN FULL Ref. on Assessment Roll		1st Paym't					
														2nd "					
														3rd "					
														4th "					
														5th "					
														6th "					
														7th "					
														8th "					
														9th "					
														10th "					
own	420	Ocean Beach	4	37	13	80	Unknown		AUG 13 1912			PAID IN FULL Ref. on Assessment Roll		1st Paym't					
														2nd "					
														3rd "					
														4th "					
														5th "					
														6th "					
														7th "					
														8th "					
														9th "					
														10th "					
own	421	Ocean Beach	5	37	10	24	Unknown		AUG 13 1912			PAID IN FULL Ref. on Assessment Roll		1st Paym't					
														2nd "					
														3rd "					
														4th "					
														5th "					
														6th "					
														7th "					
														8th "					
														9th "					
														10th "					
own	422	Ocean Beach	6	37	10	24	Unknown		AUG 13 1912			PAID IN FULL Ref. on Assessment Roll		1st Paym't					
														2nd "					
														3rd "					
														4					

OWNERS	Assessment No.	ASSESSED UPON			TOTAL ASSESSMENT		DEMANDS MADE UPON OWNERS	Assessment Number	DATE OF DEMAND	ASSESSMENT DUE AND UNPAID		SUBSEQUENT PAYMENTS	Bonds Issued for the year ending 1912 Series No.	PAYMENTS OF INSTALLMENTS ON BONDS				Signature of Superior Streets Indorsing on the Payee
		TRACT OR SUBDIVISION	Lot	Block	Dollars	Cts.				Dollars	Cts.			Payments	Dollars	Cts.	Date of Payment	
Unknown	424	Ocean Beach	8	37	10	24	Unknown		AUG 13 1912			PAID IN FULL Ret. on Assessment R.		1st Paym't 2nd " 3rd " 4th " 5th " 6th " 7th " 8th " 9th " 10th "				
Unknown	425	Ocean Beach	9	37	8	03	Unknown		AUG 13 1912			PAID IN FULL Ret. on Assessment R.		1st Paym't 2nd " 3rd " 4th " 5th " 6th " 7th " 8th " 9th " 10th "				
Unknown	426	Ocean Beach	10	37	8	03	Unknown		AUG 13 1912			PAID IN FULL Ret. on Assessment R.		1st Paym't 2nd " 3rd " 4th " 5th " 6th " 7th " 8th " 9th " 10th "				
Unknown	427	Ocean Beach	11	37	8	03	Unknown		AUG 13 1912			PAID IN FULL Ret. on Assessment R.		1st Paym't 2nd " 3rd " 4th " 5th " 6th " 7th " 8th " 9th " 10th "				
Unknown	428	Ocean Beach	12	37	8	03	Unknown		AUG 13 1912			PAID IN FULL Ret. on Assessment R.		1st Paym't 2nd " 3rd " 4th " 5th " 6th " 7th " 8th " 9th " 10th "				
Unknown	429	Ocean Beach	37	37	8	03	Unknown		AUG 13 1912					1st Paym't 2nd " 3rd " 4th " 5th " 6th " 7th " 8th " 9th " 10th "			PAID IN FULL CERTIFICATE NO. 2453	
Unknown	430	Ocean Beach	38	37	8	03	Unknown		AUG 13 1912					1st Paym't 2nd " 3rd " 4th " 5th " 6th " 7th " 8th " 9th " 10th "			PAID IN FULL CERTIFICATE NO. 2453	
Unknown	431	Ocean Beach	39	37	8	03	Unknown		AUG 13 1912					1st Paym't 2nd " 3rd " 4th " 5th " 6th " 7th " 8th " 9th " 10th "			PAID IN FULL Ret. on Assessment R.	
Unknown	432	Ocean Beach	40	37	8	03	Unknown		AUG 13 1912					1st Paym't 2nd " 3rd " 4th " 5th " 6th " 7th " 8th " 9th " 10th "			PAID IN FULL Ret. on Assessment R.	
Unknown	433	Ocean Beach	41	37	10	24	Unknown		AUG 13 1912					1st Paym't 2nd " 3rd " 4th " 5th " 6th " 7th " 8th " 9th " 10th "			PAID IN FULL Ret. on Assessment R.	
Unknown	434	Ocean Beach	42	37	10	24	Unknown		AUG 13 1912					1st Paym't 2nd " 3rd " 4th " 5th " 6th " 7th " 8th " 9th " 10th "			PAID IN FULL Ret. on Assessment R.	

OWNERS	ASSESSED UPON				TOTAL ASSESSMENT		DEMANDS MADE UPON OWNERS	Assessment Number	DATE OF DEMAND	ASSESSMENT DUE AND UNPAID		SUBSEQUENT PAYMENTS	Bonds Issued for year ending 1912 per cent Series No.	PAYMENTS OF INSTALLMENTS ON BONDS				Signature of Superior Streets Indorsing on the Payee
	Assessment No.	TRACT OR SUBDIVISION	Lot	Block	Dollars	Cts.				Dollars	Cts.			Payments	Dollars	Cts.	Date of Payment	
Unknown	446	Ocean Beach	18	47	10	24	✓	Unknown	AUG 13 1912			PAID IN FULL Ret. on Assessment Roll		1st Paym't 2nd " 3rd " 4th " 5th " 6th " 7th " 8th " 9th " 10th "				
Unknown	447	Ocean Beach	19	47	10	24	✓	Unknown	AUG 13 1912			PAID IN FULL Ret. on Assessment Roll		1st Paym't 2nd " 3rd " 4th " 5th " 6th " 7th " 8th " 9th " 10th "				
Unknown	448	Ocean Beach	20	47	10	24	✓	Unknown	AUG 13 1912			PAID IN FULL Ret. on Assessment Roll		1st Paym't 2nd " 3rd " 4th " 5th " 6th " 7th " 8th " 9th " 10th "				
Unknown	449	Ocean Beach	21	47	13	80	✓	Unknown	AUG 13 1912			PAID IN FULL Ret. on Assessment Roll		1st Paym't 2nd " 3rd " 4th " 5th " 6th " 7th " 8th " 9th " 10th "				
Unknown	450	Ocean Beach	22	47	13	80	✓	Unknown	AUG 13 1912			PAID IN FULL Ret. on Assessment Roll		1st Paym't 2nd " 3rd " 4th " 5th " 6th " 7th " 8th " 9th " 10th "				
Unknown	451	Ocean Beach	23	47	13	80	✓	Unknown	AUG 13 1912			PAID IN FULL Ret. on Assessment Roll		1st Paym't 2nd " 3rd " 4th " 5th " 6th " 7th " 8th " 9th " 10th "				
Unknown	452	Ocean Beach	24	47	9	60	✓	Unknown	AUG 13 1912			PAID IN FULL Ret. on Assessment Roll		1st Paym't 2nd " 3rd " 4th " 5th " 6th " 7th " 8th " 9th " 10th "				
Unknown	453	Ocean Beach	25	47	9	60	✓	Unknown	AUG 13 1912			PAID IN FULL Ret. on Assessment Roll		1st Paym't 2nd " 3rd " 4th " 5th " 6th " 7th " 8th " 9th " 10th "				
Unknown	454	Ocean Beach	26	47	13	80	✓	Unknown	AUG 13 1912			PAID IN FULL Ret. on Assessment Roll		1st Paym't 2nd " 3rd " 4th " 5th " 6th " 7th " 8th " 9th " 10th "				
Unknown	455	Ocean Beach	27	47	13	80	✓	Unknown	AUG 13 1912			PAID IN FULL Ret. on Assessment Roll		1st Paym't 2nd " 3rd " 4th " 5th " 6th " 7th " 8th " 9th " 10th "				
Unknown	456	Ocean Beach	28	47	13	80	✓	Unknown	AUG 13 1912			PAID IN FULL Ret. on Assessment Roll		1st Paym't 2nd " 3rd " 4th " 5th " 6th " 7th " 8th " 9th " 10th "				

OWNERS	ASSESSED UPON				TOTAL ASSESSMENT		DEMANDS MADE UPON OWNERS	Assessment Number	DATE OF DEMAND	ASSESSMENT DUE AND UNPAID		SUBSEQUENT PAYMENTS	Bonds Issued for years 1911-1912 No. of Bonds	PAYMENTS OF INSTALLMENTS ON BONDS					Signature of Superintendent of Streets Indorsing and Crediting the Payment
	Assessment No.	TRACT OR SUBDIVISION	Lot	Block	Dollars	Cts.				Dollars	Cts.			Payments	Dollars	Cts.	Date of Payment		
OWN	457	Ocean Beach	29	47	10	28	Unknown		AUG 13 1912			PAID IN FULL Ret. on Assessment Roll		1st Paym't					
														2nd "					
														3rd "					
														4th "					
														5th "					
														6th "					
														7th "					
														8th "					
														9th "					
														10th "					
OWN	458	Ocean Beach	30	47	10	28	Unknown		AUG 13 1912			PAID IN FULL Ret. on Assessment Roll		1st Paym't					
														2nd "					
														3rd "					
														4th "					
														5th "					
														6th "					
														7th "					
														8th "					
														9th "					
														10th "					
OWN	459	Ocean Beach	31	47	10	28	Unknown		AUG 13 1912			PAID IN FULL Ret. on Assessment Roll		1st Paym't					
														2nd "					
														3rd "					
														4th "					
														5th "					
														6th "					
														7th "					
														8th "					
														9th "					
														10th "					
OWN	460	Ocean Beach	32	47	10	28	Unknown		AUG 13 1912			PAID IN FULL Ret. on Assessment Roll		1st Paym't					
														2nd "					
														3rd "					
														4th "					
														5th "					
														6th "					
														7th "					
														8th "					
														9th "					
														10th "					
OWN	461	Ocean Beach	33	47	8	03	Unknown		AUG 13 1912			PAID IN FULL Ret. on Assessment Roll		1st Paym't					
														2nd "					
														3rd "					
														4th "					
														5th "					
														6th "					
														7th "					
														8th "					
														9th "					
														10th "					
OWN	462	Ocean Beach	34	47	8	03	Unknown		AUG 13 1912			PAID IN FULL Ret. on Assessment Roll		1st Paym't					
														2nd "					
														3rd "					
														4th "					
														5th "					
														6th "					
														7th "					
														8th "					
														9th "					
														10th "					
OWN	463	Ocean Beach	35	47	8	03	Unknown		AUG 13 1912			PAID IN FULL Ret. on Assessment Roll		1st Paym't					
														2nd "					
														3rd "					
														4th "					
														5th "					
														6th "					
														7th "					
														8th "					
														9th "					
														10th "					
OWN	464	Ocean Beach	36	47	8	03	Unknown		AUG 13 1912			PAID IN FULL Ret. on Assessment Roll		1st Paym't					
														2nd "					
														3rd "					
														4th "					
														5th "					
														6th "					
														7th "					
														8th "					
														9th "					
														10th "					
OWN	465	Ocean Beach	1	38	9	26	Unknown		AUG 13 1912			PAID IN FULL Ret. on Assessment Roll		1st Paym't					
														2nd "					
														3rd "					
														4th "					
														5th "					
														6th "					
														7th "					
														8th "					
														9th "					
														10th "					
OWN	466	Ocean Beach	2	38	13	80	Unknown		AUG 13 1912			PAID IN FULL Ret. on Assessment Roll		1st Paym't					
														2nd "					
														3rd "					
														4th "					
														5th "					
														6th "					
														7th "					
														8th "					

OWNERS	ASSESSED UPON			TOTAL ASSESSMENT		DEMANDS MADE UPON OWNERS	Assessment Number	DATE OF DEMAND	ASSESSMENT DUE AND UNPAID		SUBSEQUENT PAYMENTS	Bonds Issued No. of Series No.	PAYMENTS OF INSTALLMENTS ON BONDS				Signature of Superior Streets Indorsing the Payee
	Assessment No.	TRACT OR SUBDIVISION	Lot	Block	Dollars	Cts.			Dollars	Cts.			Payments	Dollars	Cts.	Date of Payment	
Unknown	468	Ocean Beach	4	38	13	80	✓	AUG 13 1912			PAID IN FULL Ret. on Assessment Roll		1st Paym't 2nd " 3rd " 4th " 5th " 6th " 7th " 8th " 9th " 10th "				
Unknown	469	Ocean Beach	5	38	10	24	✓	AUG 13 1912			PAID IN FULL Ret. on Assessment Roll		1st Paym't 2nd " 3rd " 4th " 5th " 6th " 7th " 8th " 9th " 10th "				
Unknown	470	Ocean Beach	6	38	10	24	✓	AUG 13 1912			PAID IN FULL Ret. on Assessment Roll		1st Paym't 2nd " 3rd " 4th " 5th " 6th " 7th " 8th " 9th " 10th "				
Unknown	471	Ocean Beach	7	38	10	24	✓	AUG 13 1912			PAID IN FULL Ret. on Assessment Roll		1st Paym't 2nd " 3rd " 4th " 5th " 6th " 7th " 8th " 9th " 10th "				
Unknown	472	Ocean Beach	8	38	10	24	✓	AUG 13 1912			PAID IN FULL Ret. on Assessment Roll		1st Paym't 2nd " 3rd " 4th " 5th " 6th " 7th " 8th " 9th " 10th "				
Unknown	473	Ocean Beach	9	38	8	03	✓	AUG 13 1912			PAID IN FULL Ret. on Assessment Roll		1st Paym't 2nd " 3rd " 4th " 5th " 6th " 7th " 8th " 9th " 10th "				
Unknown	474	Ocean Beach	10	38	8	03	✓	AUG 13 1912			PAID IN FULL Ret. on Assessment Roll		1st Paym't 2nd " 3rd " 4th " 5th " 6th " 7th " 8th " 9th " 10th "				
Unknown	475	Ocean Beach	11	38	8	03	✓	AUG 13 1912			PAID IN FULL Ret. on Assessment Roll		1st Paym't 2nd " 3rd " 4th " 5th " 6th " 7th " 8th " 9th " 10th "				
Unknown	476	Ocean Beach	12	38	8	03	✓	AUG 13 1912			PAID IN FULL Ret. on Assessment Roll		1st Paym't 2nd " 3rd " 4th " 5th " 6th " 7th " 8th " 9th " 10th "				
Unknown	477	Ocean Beach	37	38	8	03	✓	AUG 13 1912			PAID IN FULL Ret. on Assessment Roll		1st Paym't 2nd " 3rd " 4th " 5th " 6th " 7th " 8th " 9th " 10th "				
Unknown	478	Ocean Beach	38	38	8	03	✓	AUG 13 1912			PAID IN FULL Ret. on Assessment Roll		1st Paym't 2nd " 3rd " 4th " 5th " 6th " 7th " 8th " 9th " 10th "				

OWNERS	ASSESSED UPON				TOTAL ASSESSMENT		DEMANDS MADE UPON OWNERS	Assessment Number	DATE OF DEMAND	ASSESSMENT DUE AND UNPAID		SUBSEQUENT PAYMENTS	Bonds Issued for years per cent No. of Bond	PAYMENTS OF INSTALLMENTS ON BONDS					Signature of Superintendent of Streets Indorsing and Crediting the Payment
	Assessment No.	TRACT OR SUBDIVISION	Lot	Block	Dollars	Cts.				19	Dollars			Cts.	Payments	Dollars	Cts.	Date of Payment	
own	479	Ocean Beach	39	38	8	03	Unknown		AUG 13 1912					1st Paym't 2nd " 3rd " 4th " 5th " 6th " 7th " 8th " 9th " 10th "					PAID IN FULL Ret. on Assessment Roll
own	480	Ocean Beach	40	38	8	03	Unknown		AUG 13 1912					1st Paym't 2nd " 3rd " 4th " 5th " 6th " 7th " 8th " 9th " 10th "					PAID IN FULL Ret. on Assessment Roll
own	481	Ocean Beach	41	38	10	24	Unknown		AUG 13 1912					1st Paym't 2nd " 3rd " 4th " 5th " 6th " 7th " 8th " 9th " 10th "					PAID IN FULL Ret. on Assessment Roll
own	482	Ocean Beach	42	38	10	24	Unknown		AUG 13 1912					1st Paym't 2nd " 3rd " 4th " 5th " 6th " 7th " 8th " 9th " 10th "					PAID IN FULL Ret. on Assessment Roll
own	483	Ocean Beach	43	38	10	24	Unknown		AUG 13 1912			PAID IN FULL Ret. on Assessment Roll		1st Paym't 2nd " 3rd " 4th " 5th " 6th " 7th " 8th " 9th " 10th "					
own	484	Ocean Beach	44	38	10	24	Unknown		AUG 13 1912			PAID IN FULL Ret. on Assessment Roll		1st Paym't 2nd " 3rd " 4th " 5th " 6th " 7th " 8th " 9th " 10th "					
own	485	Ocean Beach	45	38	13	80	Unknown		AUG 13 1912			PAID IN FULL Ret. on Assessment Roll		1st Paym't 2nd " 3rd " 4th " 5th " 6th " 7th " 8th " 9th " 10th "					
own	486	Ocean Beach	46	38	13	80	Unknown		AUG 13 1912			PAID IN FULL Ret. on Assessment Roll		1st Paym't 2nd " 3rd " 4th " 5th " 6th " 7th " 8th " 9th " 10th "					
own	487	Ocean Beach	47	38	13	80	Unknown		AUG 13 1912			PAID IN FULL Ret. on Assessment Roll		1st Paym't 2nd " 3rd " 4th " 5th " 6th " 7th " 8th " 9th " 10th "					
own	488	Ocean Beach	48	38	9	26	Unknown		AUG 13 1912			PAID IN FULL Ret. on Assessment Roll		1st Paym't 2nd " 3rd " 4th " 5th " 6th " 7th " 8th " 9th " 10th "					
own	489	Ocean Beach	13	46	8	03	Unknown		AUG 13 1912			PAID IN FULL Ret. on Assessment Roll		1st Paym't 2nd " 3rd " 4th " 5th " 6th " 7th " 8th " 9th " 10th "					

88

OWNERS	ASSESSED UPON				TOTAL ASSESSMENT		DEMANDS MADE UPON OWNERS	Assessment Number	DATE OF DEMAND	ASSESSMENT DUE AND UNPAID		SUBSEQUENT PAYMENTS	Bonds Issued for years at per cent No. of Bond	PAYMENTS OF INSTALLMENTS ON BONDS					Signature of Superior Streets Indorsing on the Payee
	Assessment No.	TRACT OR SUBDIVISION	Lot	Block	Dollars	Cts.				Dollars	Cts.			Payments	Dollars	Cts.	Date of Payment		
Unknown	490	Ocean Beach	1446	803	✓	Unknown	AUG 13 1912	-				PAID IN FULL Ret. on Assessment Roll		1st Paym't					
														2nd "					
														3rd "					
														4th "					
														5th "					
														6th "					
														7th "					
														8th "					
														9th "					
														10th "					
Unknown	491	Ocean Beach	1546	803	✓	Unknown	AUG 13 1912					PAID IN FULL Ret. on Assessment Roll		1st Paym't					
														2nd "					
														3rd "					
														4th "					
														5th "					
														6th "					
														7th "					
														8th "					
														9th "					
														10th "					
Unknown	492	Ocean Beach	1646	803	✓	Unknown	AUG 13 1912					PAID IN FULL Ret. on Assessment Roll		1st Paym't					
														2nd "					
														3rd "					
														4th "					
														5th "					
														6th "					
														7th "					
														8th "					
														9th "					
														10th "					
Unknown	493	Ocean Beach	1746	1024	✓	Unknown	AUG 13 1912					PAID IN FULL Ret. on Assessment Roll		1st Paym't					
														2nd "					
														3rd "					
														4th "					
														5th "					
														6th "					
														7th "					
														8th "					
														9th "					
														10th "					
Unknown	494	Ocean Beach	1846	1024	✓	Unknown	AUG 13 1912					PAID IN FULL Ret. on Assessment Roll		1st Paym't					
														2nd "					
														3rd "					
														4th "					
														5th "					
														6th "					
														7th "					
														8th "					
														9th "					
														10th "					
Unknown	495	Ocean Beach	1946	1024	✓	Unknown	AUG 13 1912					PAID IN FULL Ret. on Assessment Roll		1st Paym't					
														2nd "					
														3rd "					
														4th "					
														5th "					
														6th "					
														7th "					
														8th "					
														9th "					
														10th "					
Unknown	496	Ocean Beach	2046	1024	✓	Unknown	AUG 13 1912					PAID IN FULL Ret. on Assessment Roll		1st Paym't					
														2nd "					
														3rd "					
														4th "					
														5th "					
														6th "					
														7th "					
														8th "					
														9th "					
														10th "					
Unknown	497	Ocean Beach	2146	1380	✓	Unknown	AUG 13 1912					PAID IN FULL Ret. on Assessment Roll		1st Paym't					
														2nd "					
														3rd "					
														4th "					
														5th "					
														6th "					
														7th "					
														8th "					
														9th "					
														10th "					
Unknown	498	Ocean Beach	2246	1380	✓	Unknown	AUG 13 1912					PAID IN FULL Ret. on Assessment Roll		1st Paym't					
														2nd "					
														3rd "					
														4th "					
														5th "					
														6th "					
														7th "					
														8th "					
														9th "					
														10th "					
Unknown	499	Ocean Beach	2346	1380	✓	Unknown	AUG 13 1912					PAID IN FULL Ret. on Assessment Roll		1st Paym't					
														2nd "					
														3rd "					
														4th "					
														5th "					
														6th "					
														7th "					
														8th "					
														9th "					
														10th "					
Unknown	500	Ocean Beach	2446	9260	✓	Unknown	AUG 13 1912					PAID IN FULL Ret. on Assessment Roll		1st Paym't					
														2nd "					
														3rd "					
														4th "					
														5th "					
														6th "					
														7th "					
														8th "					
														9th "					
														10th "					

OWNERS	ASSESSED UPON				TOTAL ASSESSMENT		DEMANDS MADE UPON OWNERS	Assessment Number	DATE OF DEMAND	ASSESSMENT DUE AND UNPAID		SUBSEQUENT PAYMENTS	Bonds Issued for _____ years at _____ per cent Serial No. _____	PAYMENTS OF INSTALLMENTS ON BONDS				
	Assessment No.	TRACT OR SUBDIVISION	Lot	Block	Dollars	Cts.				Dollars	Cts.			Payments	Dollars	Cts.	Date of Payment	Signature of Superintendent of Streets Indorsing and Crediting the Payment
own	501	Ocean Beach	25	46	92	60	Unknown		AUG 13 1912			PAID IN FULL Ret. on Assessment Roll		1st Paym't				
														2nd "				
														3rd "				
														4th "				
														5th "				
														6th "				
														7th "				
														8th "				
														9th "				
														10th "				
own	502	Ocean Beach	26	46	13	80	Unknown		AUG 13 1912			PAID IN FULL Ret. on Assessment Roll		1st Paym't				
														2nd "				
														3rd "				
														4th "				
														5th "				
														6th "				
														7th "				
														8th "				
														9th "				
														10th "				
own	503	Ocean Beach	27	46	13	80	Unknown		AUG 13 1912			PAID IN FULL Ret. on Assessment Roll		1st Paym't				
														2nd "				
														3rd "				
														4th "				
														5th "				
														6th "				
														7th "				
														8th "				
														9th "				
														10th "				
own	504	Ocean Beach	28	46	13	80	Unknown		AUG 13 1912			PAID IN FULL Ret. on Assessment Roll		1st Paym't				
														2nd "				
														3rd "				
														4th "				
														5th "				
														6th "				
														7th "				
														8th "				
														9th "				
														10th "				
own	505	Ocean Beach	29	46	10	24	Unknown		AUG 13 1912			PAID IN FULL Ret. on Assessment Roll		1st Paym't				
														2nd "				
														3rd "				
														4th "				
														5th "				
														6th "				
														7th "				
														8th "				
														9th "				
														10th "				
own	506	Ocean Beach	30	46	10	24	Unknown		AUG 13 1912			PAID IN FULL Ret. on Assessment Roll		1st Paym't				
														2nd "				
														3rd "				
														4th "				
														5th "				
														6th "				
														7th "				
														8th "				
														9th "				
														10th "				
own	507	Ocean Beach	31	46	10	24	Unknown		AUG 13 1912			PAID IN FULL Ret. on Assessment Roll		1st Paym't				
														2nd "				
														3rd "				
														4th "				
														5th "				
														6th "				
														7th "				
														8th "				
														9th "				
														10th "				
own	508	Ocean Beach	32	46	10	24	Unknown		AUG 13 1912			PAID IN FULL Ret. on Assessment Roll		1st Paym't				
														2nd "				
														3rd "				
														4th "				
														5th "				
														6th "				
														7th "				
														8th "				
														9th "				
														10th "				
own	509	Ocean Beach	33	46	8	03	Unknown		AUG 13 1912			PAID IN FULL Ret. on Assessment Roll		1st Paym't				
														2nd "				
														3rd "				
														4th "				
														5th "				
														6th "				
														7th "				
														8th "				
														9th "				
														10th "				
own	510	Ocean Beach	34	46	8	03	Unknown		AUG 13 1912			PAID IN FULL Ret. on Assessment Roll		1st Paym't				
														2nd "				
														3rd "				
														4th "				
														5th "				
														6th "				
														7th "				
														8th "				
														9th "				
														10th "				
own	511	Ocean Beach	35	46	8	03	Unknown		AUG 13 1912			PAID IN FULL Ret. on Assessment Roll		1st Paym't				
														2nd "				
														3rd "				
														4th "				
														5th "				
														6th "				
														7th "				
														8th "				
														9th "				
														10th "				

OWNERS	ASSESSED UPON				TOTAL ASSESSMENT		DEMANDS MADE UPON OWNERS	Assessment Number	DATE OF DEMAND	ASSESSMENT DUE AND UNPAID		SUBSEQUENT PAYMENTS	Bonds Issued for or against per cent No. of Series No. of Bond	PAYMENTS OF INSTALLMENTS ON BONDS					Signature of Superior Streets Indorsing the Payee
	Assessment No.	TRACT OR SUBDIVISION	Lot	Block	Dollars	Cts.				Dollars	Cts.			Payments	Dollars	Cts.	Date of Payment		
									19					1st Paym't					
														2nd "					
														3rd "					
														4th "					
														5th "					
														6th "					
														7th "					
														8th "					
														9th "					
														10th "					
Unknown	512	Ocean Beach	36	46	803	✓	Unknown		AUG 13 1912			PAID IN FULL Ret. on Assessment Roll							
														1st Paym't					
														2nd "					
														3rd "					
														4th "					
														5th "					
														6th "					
														7th "					
														8th "					
														9th "					
														10th "					
Unknown	513	Ocean Beach	1	39	9260	✓	Unknown		AUG 13 1912			PAID IN FULL Ret. on Assessment Roll							
														1st Paym't					
														2nd "					
														3rd "					
														4th "					
														5th "					
														6th "					
														7th "					
														8th "					
														9th "					
														10th "					
Unknown	514	Ocean Beach	2	39	1380	✓	Unknown		AUG 13 1912			PAID IN FULL Ret. on Assessment Roll							
														1st Paym't					
														2nd "					
														3rd "					
														4th "					
														5th "					
														6th "					
														7th "					
														8th "					
														9th "					
														10th "					
Unknown	515	Ocean Beach	3	39	1380		Unknown		AUG 13 1912			PAID IN FULL CERTIFICATE NO. 2564							
														1st Paym't					
														2nd "					
														3rd "					
														4th "					
														5th "					
														6th "					
														7th "					
														8th "					
														9th "					
														10th "					
Unknown	516	Ocean Beach	4	39	1380	✓	Unknown		AUG 13 1912			PAID IN FULL CERTIFICATE NO. 2564							
														1st Paym't					
														2nd "					
														3rd "					
														4th "					
														5th "					
														6th "					
														7th "					
														8th "					
														9th "					
														10th "					
Unknown	517	Ocean Beach	5	39	1024	✓	Unknown		AUG 13 1912			PAID IN FULL Ret. on Assessment Roll							
														1st Paym't					
														2nd "					
														3rd "					
														4th "					
														5th "					
														6th "					
														7th "					
														8th "					
														9th "					
														10th "					
Unknown	518	Ocean Beach	6	39	1024	✓	Unknown		AUG 13 1912			PAID IN FULL Ret. on Assessment Roll							
														1st Paym't					
														2nd "					
														3rd "					
														4th "					
														5th "					
														6th "					
														7th "					
														8th "					
														9th "					
														10th "					
Unknown	519	Ocean Beach	7	39	1024	✓	Unknown		AUG 13 1912			PAID IN FULL Ret. on Assessment Roll							
														1st Paym't					
														2nd "					
														3rd "					
														4th "					
														5th "					
														6th "					
														7th "					
														8th "					
														9th "					

OWNERS	ASSESSED UPON				TOTAL ASSESSMENT		DEMANDS MADE UPON OWNERS	Assessment Number	DATE OF DEMAND	ASSESSMENT DUE AND UNPAID		SUBSEQUENT PAYMENTS	Bonds Issued for this year at _____ per cent No. of Bond	PAYMENTS OF INSTALLMENTS ON BONDS					Signature of Superintendent of Streets Indorsing and Crediting the Payment
	Assessment No.	TRACT OR SUBDIVISION	Lot	Block	Dollars	Cts.				Dollars	Cts.			Payments	Dollars	Cts.	Date of Payment		
own	523	Ocean Beach	1139	803	Unknown				AUG 13 1912			PAID IN FULL Ref. on Assessment Roll		1st Paym't					
														2nd "					
														3rd "					
														4th "					
														5th "					
														6th "					
														7th "					
														8th "					
														9th "					
														10th "					
own	524	Ocean Beach	1239	803	Unknown				AUG 13 1912			PAID IN FULL Ref. on Assessment Roll		1st Paym't					
														2nd "					
														3rd "					
														4th "					
														5th "					
														6th "					
														7th "					
														8th "					
														9th "					
														10th "					
own	525	Ocean Beach	3739	803	Unknown				AUG 13 1912			PAID IN FULL Ref. on Assessment Roll		1st Paym't					
														2nd "					
														3rd "					
														4th "					
														5th "					
														6th "					
														7th "					
														8th "					
														9th "					
														10th "					
own	526	Ocean Beach	3839	803	Unknown				AUG 13 1912			CONCLUSIVELY PRESUMED PAID		1st Paym't					
														2nd "					
														3rd "					
														4th "					
														5th "					
														6th "					
														7th "					
														8th "					
														9th "					
														10th "					
own	527	Ocean Beach	3939	803	Unknown				AUG 13 1912			PAID IN FULL Ref. on Assessment Roll		1st Paym't					
														2nd "					
														3rd "					
														4th "					
														5th "					
														6th "					
														7th "					
														8th "					
														9th "					
														10th "					
own	528	Ocean Beach	4039	803	Unknown				AUG 13 1912			PAID IN FULL Ref. on Assessment Roll		1st Paym't					
														2nd "					
														3rd "					
														4th "					
														5th "					
														6th "					
														7th "					
														8th "					
														9th "					
														10th "					
own	529	Ocean Beach	4139	1024	Unknown				AUG 13 1912			PAID IN FULL Ref. on Assessment Roll		1st Paym't					PAID IN FULL Ref. on Assessment Roll
														2nd "					
														3rd "					
														4th "					
														5th "					
														6th "					
														7th "					
														8th "					
														9th "					
														10th "					
own	530	Ocean Beach	4239	1024	Unknown				AUG 13 1912			PAID IN FULL Ref. on Assessment Roll		1st Paym't					PAID IN FULL Ref. on Assessment Roll
														2nd "					
														3rd "					
														4th "					
														5th "					
														6th "					
														7th "					
														8th "					
														9th "					
														10th "					
own	531	Ocean Beach	4339	1024	Unknown				AUG 13 1912			PAID IN FULL Ref. on Assessment Roll		1st Paym't					
														2nd "					
														3rd "					
														4th "					
														5th "					
														6th "					
														7th "					
														8th "					
														9th "					
														10th "					
own	532	Ocean Beach	4439	1024	Unknown				AUG 13 1912			PAID IN FULL Ref. on Assessment Roll		1st Paym't					
														2nd "					
														3rd "					
														4th "					

OWNERS	ASSESSED UPON				TOTAL ASSESSMENT		DEMANDS MADE UPON OWNERS	Assessment Number	DATE OF DEMAND	ASSESSMENT DUE AND UNPAID		SUBSEQUENT PAYMENTS	Bonds Issued for Years cent Series No.	PAYMENTS OF INSTALLMENTS ON BONDS				
	Assessment No.	TRACT OR SUBDIVISION	Lot	Block	Dollars	Cts.				Dollars	Cts.			Payments	Dollars	Cts.	Date of Payment	Signature of Superior Streets Indorsing as the Payee
Unknown	534	Ocean Beach	46	39	13	80	Unknown		AUG 13 1912			PAID IN FULL Ret. on Assessment Roll		1st Paym't 2nd " 3rd " 4th " 5th " 6th " 7th " 8th " 9th " 10th "				
Unknown	535	Ocean Beach	47	39	13	80	Unknown		AUG 13 1912			PAID IN FULL Ret. on Assessment Roll		1st Paym't 2nd " 3rd " 4th " 5th " 6th " 7th " 8th " 9th " 10th "				
Unknown	536	Ocean Beach	48	39	9	60	Unknown		AUG 13 1912			PAID IN FULL Ret. on Assessment Roll		1st Paym't 2nd " 3rd " 4th " 5th " 6th " 7th " 8th " 9th " 10th "				
Unknown	537	Ocean Beach	19	45	8	03	Unknown		AUG 13 1912			PAID IN FULL Ret. on Assessment Roll		1st Paym't 2nd " 3rd " 4th " 5th " 6th " 7th " 8th " 9th " 10th "				
Unknown	538	Ocean Beach	20	45	8	03	Unknown		AUG 13 1912			PAID IN FULL Ret. on Assessment Roll		1st Paym't 2nd " 3rd " 4th " 5th " 6th " 7th " 8th " 9th " 10th "				
Unknown	539	Ocean Beach	21	45	8	03	Unknown		AUG 13 1912			PAID IN FULL Ret. on Assessment Roll		1st Paym't 2nd " 3rd " 4th " 5th " 6th " 7th " 8th " 9th " 10th "				
Unknown	540	Ocean Beach	22	45	8	03	Unknown		AUG 13 1912					1st Paym't 2nd " 3rd " 4th " 5th " 6th " 7th " 8th " 9th " 10th "			PAID IN FULL CERTIFICATE NO. 2581	
Unknown	541	Ocean Beach	23	45	10	24	Unknown		AUG 13 1912					1st Paym't 2nd " 3rd " 4th " 5th " 6th " 7th " 8th " 9th " 10th "			PAID IN FULL CERTIFICATE NO. 2582	
Unknown	542	Ocean Beach	24	45	10	24	Unknown		AUG 13 1912			PAID IN FULL Ret. on Assessment Roll		1st Paym't 2nd " 3rd " 4th " 5th " 6th " 7th " 8th " 9th " 10th "				
Unknown	543	Ocean Beach	25	45	10	24	Unknown		AUG 13 1912			PAID IN FULL Ret. on Assessment Roll		1st Paym't 2nd " 3rd " 4th " 5th " 6th " 7th " 8th " 9th " 10th "				
Unknown	544	Ocean Beach	26	45	10	24	Unknown		AUG 13 1912			PAID IN FULL Ret. on Assessment Roll		1st Paym't 2nd " 3rd " 4th " 5th " 6th " 7th " 8th " 9th " 10th "				

OWNERS	ASSESSED UPON			TOTAL ASSESSMENT		DEMANDS MADE UPON OWNERS	Assessment Number	DATE OF DEMAND	ASSESSMENT DUE AND UNPAID		SUBSEQUENT PAYMENTS	Bonds Issued at per cent of Series No.	PAYMENTS OF INSTALLMENTS ON BONDS				
	Assessment No.	TRACT OR SUBDIVISION	Lot	Block	Dollars	Cts.			Dollars	Cts.			Payments	Dollars	Cts.	Date of Payment	Signature of Superintendent of Streets Indorsing and Crediting the Payment
own	545	Ocean Beach	27	45	13	80	Unknown	AUG 13 1912			PAID IN FULL Ret. on Assessment Roll		1st Paym't				
													2nd "				
													3rd "				
													4th "				
													5th "				
													6th "				
													7th "				
													8th "				
													9th "				
													10th "				
own	546	Ocean Beach	28	45	13	80	Unknown	AUG 13 1912			PAID IN FULL Ret. on Assessment Roll		1st Paym't				
													2nd "				
													3rd "				
													4th "				
													5th "				
													6th "				
													7th "				
													8th "				
													9th "				
													10th "				
own	547	Ocean Beach	29	45	13	80	Unknown	AUG 13 1912			PAID IN FULL Ret. on Assessment Roll		1st Paym't				
													2nd "				
													3rd "				
													4th "				
													5th "				
													6th "				
													7th "				
													8th "				
													9th "				
													10th "				
own	548	Ocean Beach	30	45	9	60	Unknown	AUG 13 1912			PAID IN FULL Ret. on Assessment Roll		1st Paym't				
													2nd "				
													3rd "				
													4th "				
													5th "				
													6th "				
													7th "				
													8th "				
													9th "				
													10th "				
own	549	Ocean Beach	31	45	9	60	Unknown	AUG 13 1912			PAID IN FULL Ret. on Assessment Roll		1st Paym't				
													2nd "				
													3rd "				
													4th "				
													5th "				
													6th "				
													7th "				
													8th "				
													9th "				
													10th "				
own	550	Ocean Beach	32	45	13	80	Unknown	AUG 13 1912			PAID IN FULL Ret. on Assessment Roll		1st Paym't				
													2nd "				
													3rd "				
													4th "				
													5th "				
													6th "				
													7th "				
													8th "				
													9th "				
													10th "				
own	551	Ocean Beach	33	45	13	80	Unknown	AUG 13 1912			PAID IN FULL Ret. on Assessment Roll		1st Paym't				
													2nd "				
													3rd "				
													4th "				
													5th "				
													6th "				
													7th "				
													8th "				
													9th "				
													10th "				
own	552	Ocean Beach	34	45	13	80	Unknown	AUG 13 1912			PAID IN FULL Ret. on Assessment Roll		1st Paym't				
													2nd "				
													3rd "				
													4th "				
													5th "				
													6th "				
													7th "				
													8th "				
													9th "				
													10th "				
own	553	Ocean Beach	35	45	10	24	Unknown	AUG 13 1912			PAID IN FULL Ret. on Assessment Roll		1st Paym't				
													2nd "				
													3rd "				
													4th "				
													5th "				
													6th "				
													7th "				
													8th "				
													9th "				
													10th "				
own	554	Ocean Beach	36	45	10	24	Unknown	AUG 13 1912			PAID IN FULL Ret. on Assessment Roll		1st Paym't				
													2nd "				
													3rd "				
													4th "				
													5th "				
													6th "				
													7th "				
													8th "				
													9th "				
													10th "				
own	555	Ocean Beach	37	45	10	24	Unknown	AUG 13 1912			PAID IN FULL Ret. on Assessment Roll		1st Paym't				
													2nd "				
													3rd "				
													4th "				
													5th "				
													6th "				
													7th "				
													8th "				
													9th "				
													10th "				

[illegible]

OWNERS	ASSESSED UPON				TOTAL ASSESSMENT		DEMANDS MADE UPON OWNERS	Assessment Number	DATE OF DEMAND	ASSESSMENT DUE AND UNPAID		SUBSEQUENT PAYMENTS	Bonds Issued for years per cent No. of Bond	PAYMENTS OF INSTALLMENTS ON BONDS					Signature of Superintendent of Streets Indorsing and Crediting the Payment
	Assessment No.	TRACT OR SUBDIVISION	Lot	Block	Dollars	Cts.				Dollars	Cts.			Payments	Dollars	Cts.	Date of Payment		
own	567	Ocean Beach	7	40	10	24	Unknown		AUG 13 1912			PAID IN FULL Ret. on Assessment Roll		1st Paym't					
														2nd "					
														3rd "					
														4th "					
														5th "					
														6th "					
														7th "					
														8th "					
														9th "					
														10th "					
own	568	Ocean Beach	8	40	10	24	Unknown		AUG 13 1912			PAID IN FULL Ret. on Assessment Roll		1st Paym't					
														2nd "					
														3rd "					
														4th "					
														5th "					
														6th "					
														7th "					
														8th "					
														9th "					
														10th "					
own	569	Ocean Beach	9	40	8	03	Unknown		AUG 13 1912			PAID IN FULL Ret. on Assessment Roll		1st Paym't					
														2nd "					
														3rd "					
														4th "					
														5th "					
														6th "					
														7th "					
														8th "					
														9th "					
														10th "					
own	570	Ocean Beach	10	40	8	03	Unknown		AUG 13 1912			PAID IN FULL Ret. on Assessment Roll		1st Paym't					
														2nd "					
														3rd "					
														4th "					
														5th "					
														6th "					
														7th "					
														8th "					
														9th "					
														10th "					
own	571	Ocean Beach	11	40	8	03	Unknown		AUG 13 1912			PAID IN FULL Ret. on Assessment Roll		1st Paym't					
														2nd "					
														3rd "					
														4th "					
														5th "					
														6th "					
														7th "					
														8th "					
														9th "					
														10th "					
own	572	Ocean Beach	12	40	8	03	Unknown		AUG 13 1912			PAID IN FULL Ret. on Assessment Roll		1st Paym't					
														2nd "					
														3rd "					
														4th "					
														5th "					
														6th "					
														7th "					
														8th "					
														9th "					
														10th "					
own	573	Ocean Beach	13	40	8	03	Unknown		AUG 13 1912			PAID IN FULL Ret. on Assessment Roll		1st Paym't					
														2nd "					
														3rd "					
														4th "					
														5th "					
														6th "					
														7th "					
														8th "					
														9th "					
														10th "					
own	574	Ocean Beach	14	40	8	03	Unknown		AUG 13 1912			PAID IN FULL Ret. on Assessment Roll		1st Paym't					
														2nd "					
														3rd "					
														4th "					
														5th "					
														6th "					
														7th "					
														8th "					
														9th "					
														10th "					
own	575	Ocean Beach	15	40	8	03	Unknown		AUG 13 1912			PAID IN FULL Ret. on Assessment Roll		1st Paym't					
														2nd "					
														3rd "					
														4th "					
														5th "					
														6th "					
														7th "					
														8th "					
														9th "					
														10th "					
own	576	Ocean Beach	16	40	8	03	Unknown		AUG 13 1912			PAID IN FULL Ret. on Assessment Roll		1st Paym't					
														2nd "					

OWNERS	ASSESSED UPON				TOTAL ASSESSMENT		DEMANDS MADE UPON OWNERS	Assessment Number	DATE OF DEMAND	ASSESSMENT DUE AND UNPAID		SUBSEQUENT PAYMENTS	Bonds Issued for years per cent No. of Bond Series No.	PAYMENTS OF INSTALLMENTS ON BONDS				Signature of Superior Streets Indorsing on the Payee
	Assessment No.	TRACT OR SUBDIVISION	Lot	Block	Dollars	Cts.				Dollars	Cts.			Payments	Dollars	Cts.	Date of Payment	
Unknown	578	Ocean Beach	4240	1024	✓	Unknown	Unknown	AUG 13 1912				PAID IN FULL Ret. on Assessment Roll		1st Paym't 2nd " 3rd " 4th " 5th " 6th " 7th " 8th " 9th " 10th "				
Unknown	579	Ocean Beach	4340	1024	✓	Unknown	Unknown	AUG 13 1912				PAID IN FULL Ret. on Assessment Roll		1st Paym't 2nd " 3rd " 4th " 5th " 6th " 7th " 8th " 9th " 10th "				
Unknown	580	Ocean Beach	4440	1024	✓	Unknown	Unknown	AUG 13 1912				PAID IN FULL Ret. on Assessment Roll		1st Paym't 2nd " 3rd " 4th " 5th " 6th " 7th " 8th " 9th " 10th "				
Unknown	581	Ocean Beach	4540	1380	✓	Unknown	Unknown	AUG 13 1912				PAID IN FULL Ret. on Assessment Roll		1st Paym't 2nd " 3rd " 4th " 5th " 6th " 7th " 8th " 9th " 10th "				
Unknown	582	Ocean Beach	4640	1380	✓	Unknown	Unknown	AUG 13 1912				PAID IN FULL Ret. on Assessment Roll		1st Paym't 2nd " 3rd " 4th " 5th " 6th " 7th " 8th " 9th " 10th "				
Unknown	583	Ocean Beach	4740	1380	✓	Unknown	Unknown	AUG 13 1912				PAID IN FULL Ret. on Assessment Roll		1st Paym't 2nd " 3rd " 4th " 5th " 6th " 7th " 8th " 9th " 10th "				
Unknown	584	Ocean Beach	4840	9260	✓	Unknown	Unknown	AUG 13 1912				PAID IN FULL Ret. on Assessment Roll		1st Paym't 2nd " 3rd " 4th " 5th " 6th " 7th " 8th " 9th " 10th "				
Unknown	585	Ocean Beach	744	190	✓	Unknown	Unknown	AUG 13 1912				PAID IN FULL Ret. on Assessment Roll		1st Paym't 2nd " 3rd " 4th " 5th " 6th " 7th " 8th " 9th " 10th "				
Unknown	586	Ocean Beach	844	320	✓	Unknown	Unknown	AUG 13 1912				PAID IN FULL Ret. on Assessment Roll		1st Paym't 2nd " 3rd " 4th " 5th " 6th " 7th " 8th " 9th " 10th "				
Unknown	587	Ocean Beach	944	320	✓	Unknown	Unknown	AUG 13 1912				PAID IN FULL Ret. on Assessment Roll		1st Paym't 2nd " 3rd " 4th " 5th " 6th " 7th " 8th " 9th " 10th "				
Unknown	588	Ocean Beach	1044	320	✓	Unknown	Unknown	AUG 13 1912				PAID IN FULL Ret. on Assessment Roll		1st Paym't 2nd " 3rd " 4th " 5th " 6th " 7th " 8th " 9th " 10th "				

OWNERS	ASSESSED UPON				TOTAL ASSESSMENT		DEMANDS MADE UPON OWNERS	Assessment Number	DATE OF DEMAND	ASSESSMENT DUE AND UNPAID		SUBSEQUENT PAYMENTS	Bonds Issued for the purpose of raising the same at 5 per cent No. of Bond	PAYMENTS OF INSTALLMENTS ON BONDS					Signature of Superintendent of Streets Indorsing and Crediting the Payment
	Assessment No.	TRACT OR SUBDIVISION	Lot	Block	Dollars	Cts.				19	Dollars			Cts.	Payments	Dollars	Cts.	Date of Payment	
own	589	Ocean Beach	11	44	370		Unknown		AUG 13 1912			PAID IN FULL Ret. on Assessment Roll		1st Paym't					
														2nd "					
														3rd "					
														4th "					
														5th "					
														6th "					
														7th "					
														8th "					
														9th "					
														10th "					
own	590	Ocean Beach	17	44	370		Unknown		AUG 13 1912			PAID IN FULL Ret. on Assessment Roll		1st Paym't					
														2nd "					
														3rd "					
														4th "					
														5th "					
														6th "					
														7th "					
														8th "					
														9th "					
														10th "					
own	591	Ocean Beach	13	44	803		Unknown		AUG 13 1912			PAID IN FULL Ret. on Assessment Roll		1st Paym't					
														2nd "					
														3rd "					
														4th "					
														5th "					
														6th "					
														7th "					
														8th "					
														9th "					
														10th "					
own	592	Ocean Beach	15	44	1024		Unknown		AUG 13 1912			PAID IN FULL Ret. on Assessment Roll		1st Paym't					
														2nd "					
														3rd "					
														4th "					
														5th "					
														6th "					
														7th "					
														8th "					
														9th "					
														10th "					
own	593	Ocean Beach	15	44	1024		Unknown		AUG 13 1912					1st Paym't					PAID IN FULL Ret. on Assessment Roll
														2nd "					
														3rd "					
														4th "					
														5th "					
														6th "					
														7th "					
														8th "					
														9th "					
														10th "					
own	594	Ocean Beach	16	44	1024		Unknown		AUG 13 1912			PAID IN FULL Ret. on Assessment Roll		1st Paym't					PAID IN FULL CERTIFICATE NO. 2453
														2nd "					
														3rd "					
														4th "					
														5th "					
														6th "					
														7th "					
														8th "					
														9th "					
														10th "					
own	595	Ocean Beach	17	44	1024		Unknown		AUG 13 1912			PAID IN FULL Ret. on Assessment Roll		1st Paym't					PAID IN FULL CERTIFICATE NO. 2454
														2nd "					
														3rd "					
														4th "					
														5th "					
														6th "					
														7th "					
														8th "					
														9th "					
														10th "					
own	596	Ocean Beach	18	44	1380		Unknown		AUG 13 1912			PAID IN FULL Ret. on Assessment Roll		1st Paym't					
														2nd "					
														3rd "					
														4th "					
														5th "					
														6th "					
														7th "					
														8th "					
														9th "					
														10th "					
own	597	Ocean Beach	19	44	1380		Unknown		AUG 13 1912			PAID IN FULL Ret. on Assessment Roll		1st Paym't					
														2nd "					
														3rd "					
														4th "					
														5th "					
														6th "					
														7th "					
														8th "					
														9th "					
														10th "					
own	598	Ocean Beach	20	44	1380		Unknown		AUG 13 1912			PAID IN FULL Ret. on Assessment Roll		1st Paym't					
														2nd "					
														3rd "					
														4th "					
														5th "					</

OWNERS	ASSESSED UPON				TOTAL ASSESSMENT		DEMANDS MADE UPON OWNERS	Assessment Number	DATE OF DEMAND	ASSESSMENT DUE AND UNPAID		SUBSEQUENT PAYMENTS	Bonds Issued for years per cent No. of Bond	PAYMENTS OF INSTALLMENTS ON BONDS				Signature of Superior Streets Indorsing on the Payee
	Assessment No.	TRACT OR SUBDIVISION	Lot	Block	Dollars	Cts.				Dollars	Cts.			Payments	Dollars	Cts.	Date of Payment	
Unknown	600	Ocean Beach	22 44		92 60		✓		AUG 13 1912			X		1st Paym't				
														2nd "				
														3rd "				
														4th "				
														5th "				
														6th "				
														7th "				
														8th "				
														9th "				
														10th "				
Unknown	601	Ocean Beach	23 44		13 80		✓		AUG 13 1912					1st Paym't				
														2nd "				
														3rd "				
														4th "				
														5th "				
														6th "				
														7th "				
														8th "				
														9th "				
														10th "				
Unknown	602	Ocean Beach	24 44		13 80		✓		AUG 13 1912					1st Paym't				
														2nd "				
														3rd "				
														4th "				
														5th "				
														6th "				
														7th "				
														8th "				
														9th "				
														10th "				
Unknown	603	Ocean Beach	25 44		13 80		✓		AUG 13 1912					1st Paym't				
														2nd "				
														3rd "				
														4th "				
														5th "				
														6th "				
														7th "				
														8th "				
														9th "				
														10th "				
Unknown	604	Ocean Beach	26 44		10 24		Unknown		AUG 13 1912					1st Paym't				
														2nd "				
														3rd "				
														4th "				
														5th "				
														6th "				
														7th "				
														8th "				
														9th "				
														10th "				
Unknown	605	Ocean Beach	27 44		10 24		Unknown		AUG 13 1912					1st Paym't				
														2nd "				
														3rd "				
														4th "				
														5th "				
														6th "				
														7th "				
														8th "				
														9th "				
														10th "				
Unknown	606	Ocean Beach	28 44		10 24		Unknown		AUG 13 1912					1st Paym't				
														2nd "				
														3rd "				
														4th "				
														5th "				
														6th "				
														7th "				
														8th "				
														9th "				
														10th "				
Unknown	607	Ocean Beach	29 44		10 24		Unknown		AUG 13 1912					1st Paym't				
														2nd "				
														3rd "				
														4th "				
														5th "				
														6th "				
														7th "				
														8th "				
														9th "				
														10th "				
Unknown	608	Ocean Beach	30 44		8 03		Unknown		AUG 13 1912					1st Paym't				
														2nd "				
														3rd "				
														4th "				
														5th "				
														6th "				
														7th "				
														8th "				
														9th "				
														10th "				
Unknown	609	Ocean Beach	31 44		8 03		Unknown		AUG 13 1912					1st Paym't				
														2nd "				
														3rd "				
														4th "				
														5th "				
														6th "				
														7th "				
														8th "				
														9th "				
														10th "				
Unknown	610	Ocean Beach	32 44		8 03		Unknown		AUG 13 1912					1st Paym't				
														2nd "				
														3rd "				
														4th "				
														5th "				
														6th "				
														7th "				
														8th "				
														9th "				
														10th "				

PAID IN FULL
CERTIFICATE NO. 2373

PAID IN FULL
Ret. on Assessment Roll

PAID IN FULL
Ret. on Assessment Roll

PAID IN FULL
Ret. on Assessment Roll

PAID IN FULL
Ret. on Assessment Roll

PAID IN FULL
Ret. on Assessment Roll

PAID IN FULL
Ret. on Assessment Roll

PAID IN FULL
Ret. on Assessment Roll

PAID IN FULL
Ret. on Assessment Roll

PAID IN FULL
Ret. on Assessment Roll

PAID IN FULL
Ret. on Assessment Roll

OWNERS	ASSESSED UPON				TOTAL ASSESSMENT		DEMANDS MADE UPON OWNERS	Assessment Number	DATE OF DEMAND	ASSESSMENT DUE AND UNPAID		SUBSEQUENT PAYMENTS	Bond Issued for years per cent No. of Series No.	PAYMENTS OF INSTALLMENTS ON BONDS				Signature of Superintendent of Streets Indorsing and Crediting the Payment
	Assessment No.	TRACT OR SUBDIVISION	Lot	Block	Dollars	Cts.				Dollars	Cts.			Payments	Dollars	Cts.	Date of Payment	
own	611	Ocean Beach	33	41	8	03	Unknown		AUG 13 1912			PAID IN FULL Ret. on Assessment Roll		1st Paym't 2nd " 3rd " 4th " 5th " 6th " 7th " 8th " 9th " 10th "				
own	612	Ocean Beach	1	41	9	26	Unknown		AUG 13 1912			PAID IN FULL Ret. on Assessment Roll		1st Paym't 2nd " 3rd " 4th " 5th " 6th " 7th " 8th " 9th " 10th "			PAID IN FULL CERTIFICATE NO. 2454	
own	613	Ocean Beach	2	41	13	80	Unknown		AUG 13 1912			PAID IN FULL Ret. on Assessment Roll		1st Paym't 2nd " 3rd " 4th " 5th " 6th " 7th " 8th " 9th " 10th "				
own	614	Ocean Beach	3	41	13	80	Unknown		AUG 13 1912			PAID IN FULL Ret. on Assessment Roll		1st Paym't 2nd " 3rd " 4th " 5th " 6th " 7th " 8th " 9th " 10th "				
own	615	Ocean Beach	4	41	13	80	Unknown		AUG 13 1912			PAID IN FULL Ret. on Assessment Roll		1st Paym't 2nd " 3rd " 4th " 5th " 6th " 7th " 8th " 9th " 10th "				
own	616	Ocean Beach	5	41	10	24	Unknown		AUG 13 1912			PAID IN FULL Ret. on Assessment Roll		1st Paym't 2nd " 3rd " 4th " 5th " 6th " 7th " 8th " 9th " 10th "				
own	617	Ocean Beach	6	41	10	24	Unknown		AUG 13 1912			PAID IN FULL Ret. on Assessment Roll		1st Paym't 2nd " 3rd " 4th " 5th " 6th " 7th " 8th " 9th " 10th "				
own	618	Ocean Beach	7	41	10	24	Unknown		AUG 13 1912			PAID IN FULL Ret. on Assessment Roll		1st Paym't 2nd " 3rd " 4th " 5th " 6th " 7th " 8th " 9th " 10th "				
own	619	Ocean Beach	8	41	10	24	Unknown		AUG 13 1912			PAID IN FULL Ret. on Assessment Roll		1st Paym't 2nd " 3rd " 4th " 5th " 6th " 7th " 8th " 9th " 10th "				
own	620	Ocean Beach	9	41	8	03	Unknown		AUG 13 1912			PAID IN FULL Ret. on Assessment Roll		1st Paym't 2nd " 3rd " 4th " 5th " 6th " 7th " 8th " 9th " 10th "				
own	621	Ocean Beach	10	41	8	03	Unknown		AUG 13 1912			PAID IN FULL Ret. on Assessment Roll		1st Paym't 2nd " 3rd " 4th " 5th " 6th " 7th " 8th " 9th " 10th "				88

OWNERS	ASSESSED UPON				TOTAL ASSESSMENT		DEMANDS MADE UPON OWNERS	Assessment Number	DATE OF DEMAND 19	ASSESSMENT DUE AND UNPAID		SUBSEQUENT PAYMENTS	Bonds Issued for Years at _____ per cent per year No. of Bonds	PAYMENTS OF INSTALLMENTS ON BONDS				Signature of Superior Streets Indorsing on the Payee
	Assessment No.	TRACT OR SUBDIVISION	Lot	Block	Dollars	Cts.				Dollars	Cts.			Payments	Dollars	Cts.	Date of Payment	
Unknown	622	Ocean Beach	11	41	8	03	Unknown		AUG 13 1912					1st Paym't				PAID IN FULL CERTIFICATE NO. 2453
Unknown	623	Ocean Beach	12	41	8	03	Unknown		AUG 13 1912					1st Paym't				PAID IN FULL CERTIFICATE NO. 2453
Unknown	624	Ocean Beach	37	41	8	03	Unknown		AUG 13 1912					1st Paym't				PAID IN FULL Ret. on Assessment
Unknown	625	Ocean Beach	38	41	8	03	Unknown		AUG 13 1912					1st Paym't				PAID IN FULL Ret. on Assessment
Unknown	626	Ocean Beach	39	41	8	03	Unknown		AUG 13 1912					1st Paym't				PAID IN FULL Ret. on Assessment
Unknown	627	Ocean Beach	40	41	8	03	Unknown		AUG 13 1912					1st Paym't				PAID IN FULL Ret. on Assessment
Unknown	628	Ocean Beach	41	41	10	24	Unknown		AUG 13 1912					1st Paym't				PAID IN FULL Ret. on Assessment
Unknown	629	Ocean Beach	42	41	10	24	Unknown		AUG 13 1912					1st Paym't				PAID IN FULL Ret. on Assessment
Unknown	630	Ocean Beach	43	41	10	24	Unknown		AUG 13 1912					1st Paym't				PAID IN FULL Ret. on Assessment
Unknown	631	Ocean Beach	44	41	10	24	Unknown		AUG 13 1912					1st Paym't				PAID IN FULL Ret. on Assessment
Unknown	632	Ocean Beach	45	41	13	80	Unknown		AUG 13 1912					1st Paym't				PAID IN FULL Ret. on Assessment

OWNERS	ASSESSED UPON				TOTAL ASSESSMENT		DEMANDS MADE UPON OWNERS	Assessment Number	DATE OF DEMAND	ASSESSMENT DUE AND UNPAID		SUBSEQUENT PAYMENTS	Bonds Issued for years at per cent Series No. of Bond	PAYMENTS OF INSTALLMENTS ON BONDS					Signature of Superintendent of Streets Indorsing and Crediting the Payment
	Assessment No.	TRACT OR SUBDIVISION	Lot	Block	Dollars	Cts.				19	Dollars			Cts.	Payments	Dollars	Cts.	Date of Payment	
owns	633	Ocean Beach	46	41	13	80	Unknown		AUG 13 1912			PAID IN FULL Ret. on Assessment Roll		1st Paym't					
														2nd "					
														3rd "					
														4th "					
														5th "					
														6th "					
														7th "					
														8th "					
														9th "					
														10th "					
owns	634	Ocean Beach	47	41	13	80	Unknown		AUG 13 1912			PAID IN FULL Ret. on Assessment Roll		1st Paym't					
														2nd "					
														3rd "					
														4th "					
														5th "					
														6th "					
														7th "					
														8th "					
														9th "					
														10th "					
owns	635	Ocean Beach	48	41	94	60	Unknown		AUG 13 1912			X		1st Paym't				PAID IN FULL CERTIFICATE NO. 2375	
														2nd "					
														3rd "					
														4th "					
														5th "					
														6th "					
														7th "					
														8th "					
														9th "					
														10th "					
owns	636	Ocean Beach	1	43	9	80	Unknown		AUG 13 1912			PAID IN FULL Ret. on Assessment Roll		1st Paym't					
														2nd "					
														3rd "					
														4th "					
														5th "					
														6th "					
														7th "					
														8th "					
														9th "					
														10th "					
owns	637	Ocean Beach	2	43	8	95	Unknown		AUG 13 1912			PAID IN FULL Ret. on Assessment Roll		1st Paym't					
														2nd "					
														3rd "					
														4th "					
														5th "					
														6th "					
														7th "					
														8th "					
														9th "					
														10th "					
owns	638	Ocean Beach	3	43	8	13	Unknown		AUG 13 1912			PAID IN FULL Ret. on Assessment Roll		1st Paym't					
														2nd "					
														3rd "					
														4th "					
														5th "					
														6th "					
														7th "					
														8th "					
														9th "					
														10th "					
owns	639	Ocean Beach	4	43	7	67	Unknown		AUG 13 1912			PAID IN FULL Ret. on Assessment Roll		1st Paym't					
														2nd "					
														3rd "					
														4th "					
														5th "					
														6th "					
														7th "					
														8th "					
														9th "					
														10th "					
owns	640	Ocean Beach	5	43	7	67	Unknown		AUG 13 1912			PAID IN FULL Ret. on Assessment Roll		1st Paym't					
														2nd "					
														3rd "					
														4th "					
														5th "					
														6th "					
														7th "					
														8th "					
														9th "					
														10th "					
owns	641	Ocean Beach	6	43	7	67	Unknown		AUG 13 1912			PAID IN FULL Ret. on Assessment Roll		1st Paym't					
														2nd "					
														3rd "					
														4th "					
														5th "					
														6th "					
														7th "					
														8th "					
														9th "					
														10th "					
owns	642	Ocean Beach	7	43	8	95	Unknown		AUG 13 1912			PAID IN FULL Ret. on Assessment Roll		1st Paym't				PAID IN FULL CERTIFICATE NO. 2328	
														2nd "					
														3rd "					
														4th "					
														5th "					
														6th "					
														7th "					

OWNERS	ASSESSED UPON						TOTAL ASSESSMENT	DEMANDS MADE UPON OWNERS	Assessment Number	DATE OF DEMAND	ASSESSMENT DUE AND UNPAID	SUBSEQUENT PAYMENTS	Bonds Issued for No. of Bond	PAYMENTS OF INSTALLMENTS ON BONDS					Signature of Superior Streets Indorsing on the Payee	
	Assessment No.	TRACT OR SUBDIVISION	Lot	Block	Dollars	Cts.								Payments	Dollars	Cts.	Date of Payment			
Unknown	644	Ocean Beach	943	750	Unknown	AUG 13 1912	PAID IN FULL CERTIFICATE NO. 2238	1st Paym't												
								2nd "												
								3rd "												
								4th "												
								5th "												
								6th "												
								7th "												
								8th "												
								9th "												
								10th "												
Unknown	645	Ocean Beach	1043	614	Unknown	AUG 13 1912	PAID IN FULL CERTIFICATE NO. 2238	1st Paym't												
								2nd "												
								3rd "												
								4th "												
								5th "												
								6th "												
								7th "												
								8th "												
								9th "												
								10th "												
Unknown	646	Ocean Beach	1143	592	Unknown	AUG 13 1912	PAID IN FULL Ret. on Assessment Roll	1st Paym't												
								2nd "												
								3rd "												
								4th "												
								5th "												
								6th "												
								7th "												
								8th "												
								9th "												
								10th "												
Unknown	647	Ocean Beach	1243	650	Unknown	AUG 13 1912	PAID IN FULL Ret. on Assessment Roll	1st Paym't												
								2nd "												
								3rd "												
								4th "												
								5th "												
								6th "												
								7th "												
								8th "												
								9th "												
								10th "												
Unknown	648	Ocean Beach	1343	1380	Unknown	AUG 13 1912	PAID IN FULL Ret. on Assessment Roll	1st Paym't												
								2nd "												
								3rd "												
								4th "												
								5th "												
								6th "												
								7th "												
								8th "												
								9th "												
								10th "												
Unknown	649	Ocean Beach	1443	1380	Unknown	AUG 13 1912	PAID IN FULL Ret. on Assessment Roll	1st Paym't												
								2nd "												
								3rd "												
								4th "												
								5th "												
								6th "												
								7th "												
								8th "												
								9th "												
								10th "												
Unknown	650	Ocean Beach	1543	9260	Unknown	AUG 13 1912	PAID IN FULL Ret. on Assessment Roll	1st Paym't												
								2nd "												
								3rd "												
								4th "												
								5th "												
								6th "												
								7th "												
								8th "												
								9th "												
								10th "												
Unknown	651	Ocean Beach	1643	9260	Unknown	AUG 13 1912	PAID IN FULL Ret. on Assessment Roll	1st Paym't												
								2nd "												
								3rd "												
								4th "												
								5th "												
								6th "												
								7th "												
								8th "												
								9th "												
								10th "												
Unknown	652	Ocean Beach	1743	1380	Unknown	AUG 13 1912	PAID IN FULL Ret. on Assessment Roll	1st Paym't												
								2nd "												
								3rd "												
								4th "												
								5th "												
								6th "												
								7th "												
								8th "												
								9th "												
								10th "												
Unknown	653	Ocean Beach	1843	1380	Unknown	AUG 13 1912	PAID IN FULL Ret. on Assessment Roll	1st Paym't												
								2nd "												
								3rd "												
								4th "												
								5th "												
								6th "												
								7th "												
								8th "												
								9th "												
								10th "												
Unknown	654	Ocean Beach	1943	1380	Unknown	AUG 13 1912	PAID IN FULL Ret. on Assessment Roll	1st Paym't												
								2nd "												
								3rd "												
								4th "												
								5th "												
								6th "												
								7th "												
								8th "												
								9th "												
								10th "												

OWNERS	ASSESSED UPON				TOTAL ASSESSMENT		DEMANDS MADE UPON OWNERS	Assessment Number	DATE OF DEMAND	ASSESSMENT DUE AND UNPAID		SUBSEQUENT PAYMENTS	No. of Bonds Issued for this Assessment	PAYMENTS OF INSTALLMENTS ON BONDS				Signature of Superintendent of Streets Indorsing and Crediting the Payment
	Assessment No.	TRACT OR SUBDIVISION	Lot	Block	Dollars	Cts.				Dollars	Cts.			Payments	Dollars	Cts.	Date of Payment	
OWN	655	Ocean Beach	1	42	9260		Unknown		AUG 13 1912			PAID IN FULL Ref. on Assessment Roll		1st Paym't 2nd " 3rd " 4th " 5th " 6th " 7th " 8th " 9th " 10th "				
OWN	656	Ocean Beach	2	42	1380		Unknown		AUG 13 1912			PAID IN FULL Ref. on Assessment Roll		1st Paym't 2nd " 3rd " 4th " 5th " 6th " 7th " 8th " 9th " 10th "				
OWN	657	Ocean Beach	3	42	1380		Unknown		AUG 13 1912			PAID IN FULL Ref. on Assessment Roll		1st Paym't 2nd " 3rd " 4th " 5th " 6th " 7th " 8th " 9th " 10th "				
OWN	658	Ocean Beach	4	42	1380		Unknown		AUG 13 1912			PAID IN FULL Ref. on Assessment Roll		1st Paym't 2nd " 3rd " 4th " 5th " 6th " 7th " 8th " 9th " 10th "				
OWN	659	Ocean Beach	5	42	1024		Unknown		AUG 13 1912			PAID IN FULL Ref. on Assessment Roll		1st Paym't 2nd " 3rd " 4th " 5th " 6th " 7th " 8th " 9th " 10th "				
OWN	660	Ocean Beach	6	42	1024		Unknown		AUG 13 1912			PAID IN FULL Ref. on Assessment Roll		1st Paym't 2nd " 3rd " 4th " 5th " 6th " 7th " 8th " 9th " 10th "				
OWN	661	Ocean Beach	7	42	1024		Unknown		AUG 13 1912			PAID IN FULL Ref. on Assessment Roll		1st Paym't 2nd " 3rd " 4th " 5th " 6th " 7th " 8th " 9th " 10th "				
OWN	662	Ocean Beach	8	42	1024		Unknown		AUG 13 1912			PAID IN FULL Ref. on Assessment Roll		1st Paym't 2nd " 3rd " 4th " 5th " 6th " 7th " 8th " 9th " 10th "				
OWN	663	Ocean Beach	9	42	803		Unknown		AUG 13 1912			PAID IN FULL Ref. on Assessment Roll		1st Paym't 2nd " 3rd " 4th " 5th " 6th " 7th " 8th " 9th " 10th "				
OWN	664	Ocean Beach	10	42	803		Unknown		AUG 13 1912			PAID IN FULL Ref. on Assessment Roll		1st Paym't 2nd " 3rd " 4th " 5th " 6th " 7th " 8th " 9th " 10th "				
OWN	665	Ocean Beach	11	42	803		Unknown		AUG 13 1912			PAID IN FULL Ref. on Assessment Roll		1st Paym't 2nd " 3rd " 4th " 5th " 6th " 7th " 8th " 9th " 10th "				

OWNERS	ASSESSED UPON					TOTAL ASSESSMENT	DEMANDS MADE UPON OWNERS	Assessment Number	DATE OF DEMAND	ASSESSMENT DUE AND UNPAID		SUBSEQUENT PAYMENTS	Bonds Issued for years per cent No. of Bond	PAYMENTS OF INSTALLMENTS ON BONDS					Signature of Superintendent of Streets Indorsing and the Payee
	Assessment No.	TRACT OR SUBDIVISION	Lot	Block	Dollars					Cts.	Dollars			Cts.	Payments	Dollars	Cts.	Date of Payment	
Unknown	666	Ocean Beach	1242		8	03	Unknown		AUG 13 1912			PAID IN FULL Ret. on Assessment Roll		1st Paym't 2nd " 3rd " 4th " 5th " 6th " 7th " 8th " 9th " 10th "					
Unknown	667	Ocean Beach	3742		8	03	Unknown		AUG 13 1912			PAID IN FULL Ret. on Assessment Roll		1st Paym't 2nd " 3rd " 4th " 5th " 6th " 7th " 8th " 9th " 10th "					
Unknown	668	Ocean Beach	3842		8	03	Unknown		AUG 13 1912			PAID IN FULL Ret. on Assessment Roll		1st Paym't 2nd " 3rd " 4th " 5th " 6th " 7th " 8th " 9th " 10th "					
Unknown	669	Ocean Beach	3942		8	03	Unknown		AUG 13 1912			PAID IN FULL Ret. on Assessment Roll		1st Paym't 2nd " 3rd " 4th " 5th " 6th " 7th " 8th " 9th " 10th "					
Unknown	670	Ocean Beach	4042		8	03	Unknown		AUG 13 1912			PAID IN FULL Ret. on Assessment Roll		1st Paym't 2nd " 3rd " 4th " 5th " 6th " 7th " 8th " 9th " 10th "					
Unknown	671	Ocean Beach	4142		10	24	Unknown		AUG 13 1912			PAID IN FULL Ret. on Assessment Roll		1st Paym't 2nd " 3rd " 4th " 5th " 6th " 7th " 8th " 9th " 10th "					
Unknown	672	Ocean Beach	4242		10	24	Unknown		AUG 13 1912			PAID IN FULL Ret. on Assessment Roll		1st Paym't 2nd " 3rd " 4th " 5th " 6th " 7th " 8th " 9th " 10th "					
Unknown	673	Ocean Beach	4342		10	24	Unknown		AUG 13 1912			PAID IN FULL Ret. on Assessment Roll		1st Paym't 2nd " 3rd " 4th " 5th " 6th " 7th " 8th " 9th " 10th "					
Unknown	674	Ocean Beach	4442		10	24	Unknown		AUG 13 1912			PAID IN FULL Ret. on Assessment Roll		1st Paym't 2nd " 3rd " 4th " 5th " 6th " 7th " 8th " 9th " 10th "					
Unknown	675	Ocean Beach	4542		13	80	Unknown		AUG 13 1912			PAID IN FULL Ret. on Assessment Roll		1st Paym't 2nd " 3rd " 4th " 5th " 6th " 7th " 8th " 9th " 10th "					
Unknown	676	Ocean Beach	4642		13	80	Unknown		AUG 13 1912			PAID IN FULL Ret. on Assessment Roll		1st Paym't 2nd " 3rd " 4th " 5th " 6th " 7th " 8th " 9th " 10th "					

OWNERS	ASSESSED UPON				TOTAL ASSESSMENT		DEMANDS MADE UPON OWNERS	Assessment Number	DATE OF DEMAND	ASSESSMENT DUE AND UNPAID		SUBSEQUENT PAYMENTS	Bonds Issued for years at per cent Series No.	PAYMENTS OF INSTALLMENTS ON BONDS					Signature of Superintendent of Streets Indorsing and Crediting the Payment	
	Assessment No.	TRACT OR SUBDIVISION	Lot	Block	Dollars	Cts.				Dollars	Cts.			Payments	Dollars	Cts.	Date of Payment			
TOWN	677	Ocean Beach	47	1380	Unknown				AUG 13 1912			PAID IN FULL Rel. on Assessment Roll		1st Paym't						
														2nd "						
														3rd "						
														4th "						
														5th "						
														6th "						
														7th "						
														8th "						
														9th "						
														10th "						
TOWN	678	Ocean Beach	48	926	Unknown				AUG 13 1912			PAID IN FULL Rel. on Assessment Roll		1st Paym't						
														2nd "						
														3rd "						
														4th "						
														5th "						
														6th "						
														7th "						
														8th "						
														9th "						
														10th "						
														1st Paym't						
														2nd "						
														3rd "						
														4th "						
														5th "						
														6th "						
														7th "						
														8th "						
														9th "						
														10th "						
														1st Paym't						
														2nd "						
														3rd "						
														4th "						
														5th "						
														6th "						
														7th "						
														8th "						
														9th "						
														10th "						

Where the following abbreviations have the following meaning
"N" means north
"S" means south
"E" means east
"W" means west

88

OWNERS	ASSESSED UPON				TOTAL ASSESSMENT		DEMANDS MADE UPON OWNERS	Assessment Number	DATE OF DEMAND	ASSESSMENT DUE AND UNPAID		SUBSEQUENT PAYMENTS	Bonds Issued for years No. of Bonds	PAYMENTS OF INSTALLMENTS ON BONDS				Signature of Superintendent Streets Indorsing and Crediting the Payment
	Assessment No.	TRACT OR SUBDIVISION	Lot	Block	Dollars	Cts.				Dollars	Cts.			Payments	Dollars	Cts.	Date of Payment	
									19					1st Paym't				
														2nd "				
														3rd "				
														4th "				
														5th "				
														6th "				
														7th "				
														8th "				
														9th "				
														10th "				
														1st Paym't				
														2nd "				
														3rd "				
														4th "				
														5th "				
														6th "				
														7th "				
														8th "				
														9th "				
														10th "				
														1st Paym't				
														2nd "				
														3rd "				
														4th "				
														5th "				
														6th "				
														7th "				
														8th "				
														9th "				
														10th "				

Done at San Diego, California, Aug 3 1912Recorded Aug 3 1912

Superintendent of Streets of the City of San Diego, California.

I, W. L. Foulty, Superintendent of Streets of the City of San Diego, California, do hereby certify that all charges herein stated are correct, and that the computations and calculations of this Assessment are correct.

Recorded Aug 3 1912

Superintendent of Streets of the City of San Diego, California.

CERTIFICATE OF THE CITY ENGINEER

I, Wm Rumsay, City Engineer of the City of San Diego, in the County of San Diego, State of California, do hereby certify that the work of grading, paving & curbing from the Southern line of Brighton Avenue to the Northeast line of Point Loma Avenue was performed in accordance with the surveys and the engineering work done by me and under my direction; and that the quantities thereof were correctly given by me to the Superintendent of Streets, and said work is in accord with the official grade of said street.

Dated at San Diego, Calif., Aug 3 1912Recorded Aug 3 1912
Superintendent of Streets of the City of San Diego, California.

WARRANT

By Virtue Hereof, I, W. L. Foulty, Street Superintendent of the City of San Diego, County of San Diego, and State of California, by virtue of the authority vested in me as said Street Superintendent, do authorize and empower Stephens & Company, its agents or assigns, to demand and receive the several assessments upon the assessment and diagram hereto attached, and this shall be its warrant for the same. Serial bonds, bearing interest at the rate of five per cent. per annum and extending over a period ending ten years from their date, are to be issued to represent the cost and expenses of the work described in the assessment, and in the manner and form prescribed by law; and an even annual proportion of the principal sum thereof shall be payable, by coupon, on the second day of January every year after their date, until the whole is paid, and the interest shall be payable semi-annually, by coupon, on the second days of January and July, respectively, of each year on all sums unpaid, until the whole of said principal and interest are paid; and notice is hereby given that a bond in such series will issue to represent each assessment of twenty-five dollars or more remaining unpaid for thirty days after the date of this warrant, or five days after the decision of the Common Council of this city upon an appeal.

San Diego, Aug 3 A. D. 1912Recorded Aug 3 A. D. 1912

Street Superintendent of the City of San Diego.

Countersigned by

Street Superintendent of the City of San Diego.

Mayor of the City of San Diego.

CONTRACTOR'S RETURN—Continued.

(Affiant's name.)

W. L. FoultySubscribed and sworn to this 17of August A. D. 1912, before me(Seal) H. E. Doolittle Notary Public.in and for the
County of San Diego,
State of CaliforniaFiled this 17th day of Aug, 1912 A. D. 1W. L. Foulty
Street Superintendent of the City of San DiegoRecorded Aug 17, 1912 A. D. 1W. L. Foulty
Street Superintendent of the City of San Diego

CERTIFICATE OF RECORD

I hereby complete and sign the foregoing record from page 144 to page 144 both inclusive of the Assessment, Diagram, Warrant, Certificate of the City Engineer Contractor's Return and also in the Book of "Contracts and Bonds," the recorded Contract and Bond, each numbered 144 all for the work therein described upon Ac St from the Southern line of Brighton to the Northeast line of Point Loma Avenue

Office of the Street Superintendent, San Diego, California, this 17th day of August A. D. 1912W. L. Foulty
Street Superintendent of the City of San Diego.

145

OCEAN BEACH

89

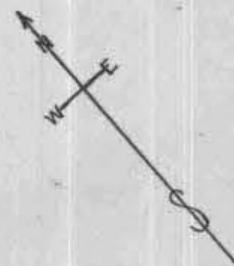

SANTA CRUZ AVE.											
351	352	353	354	355	356	357	358	359	360	361	362
36	35	34	33	32	31	30	29	28	27	26	25
351	352	353	354	355	356	357	358	359	360	361	362
36	35	34	33	32	31	30	29	28	27	26	25
DEL MONTE AVE.											
363	364	365	366	367	368	369	370	371	372	373	374
36	35	34	33	32	31	30	29	28	27	26	25
363	364	365	366	367	368	369	370	371	372	373	374
36	35	34	33	32	31	30	29	28	27	26	25
NARRAGANSETT AVE.											
375	376	377	378	379	380	381	382	383	384	385	386
36	35	34	33	32	31	30	29	28	27	26	25
375	376	377	378	379	380	381	382	383	384	385	386
36	35	34	33	32	31	30	29	28	27	26	25
NIAGARA AVE.											
277	278	279	280	281	282	283	284	285	286	287	288
36	35	34	33	32	31	30	29	28	27	26	25
277	278	279	280	281	282	283	284	285	286	287	288
36	35	34	33	32	31	30	29	28	27	26	25
NEWPORT AVE.											
225	226	227	228	229	230	231	232	233	234	235	236
36	35	34	33	32	31	30	29	28	27	26	25
225	226	227	228	229	230	231	232	233	234	235	236
36	35	34	33	32	31	30	29	28	27	26	25

The lots and blocks in Ocean Beach, as shown on this sheet are according to map No. 279, filed in the office of the County Recorder of the County of San Diego State of California.

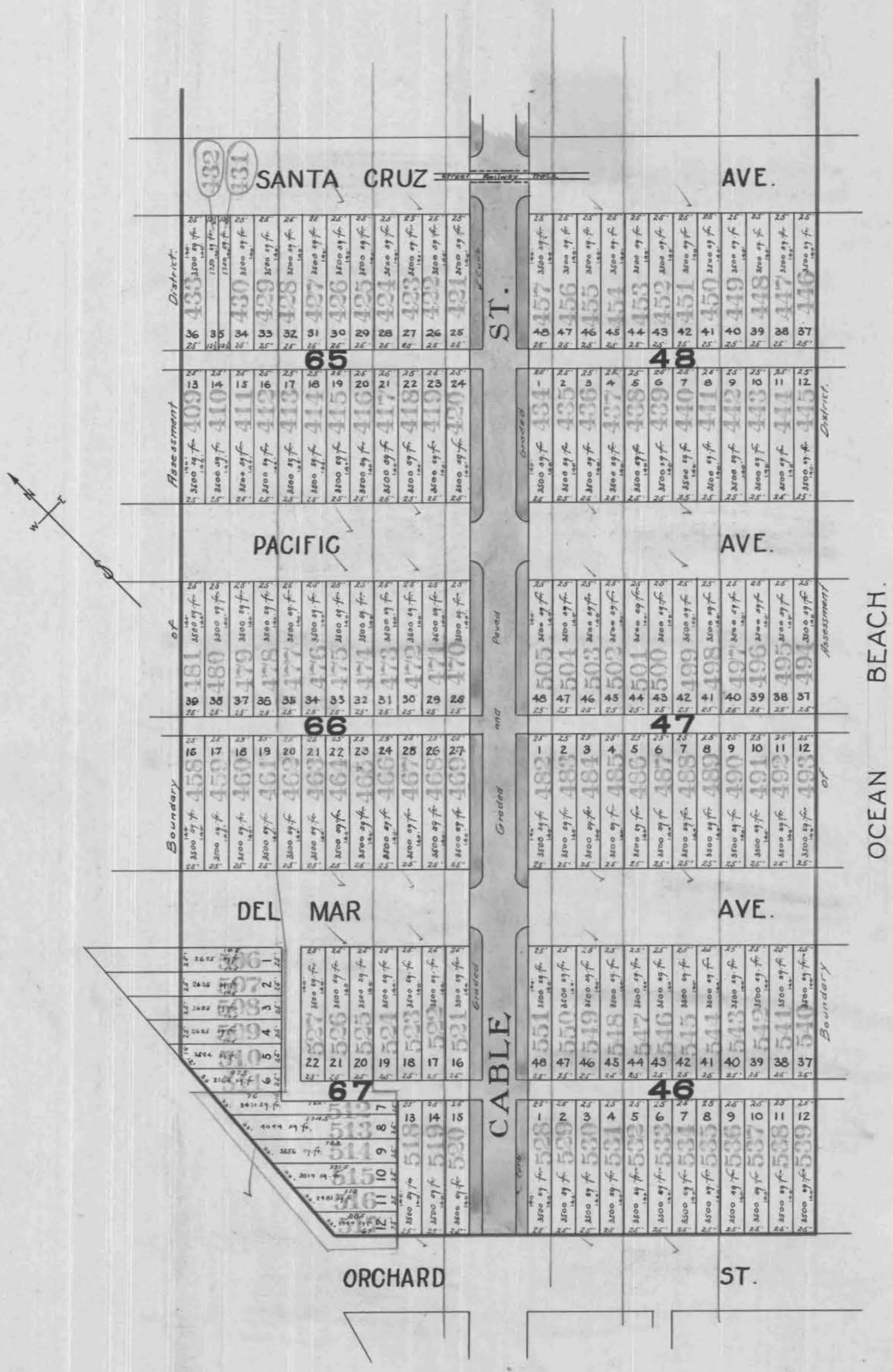

The lots and blocks in, *Ocean Beach*, as shown on this sheet are according to map No. 279, filed in the office of the County Recorder of the County of San Diego State of California.

At a City of San Diego, California, this 20th day of August A.D. 1912
Superintendent of Streets of the City of San Diego, California
Recorded August 20 A.D. 1912
Superintendent of Streets of the City of San Diego, California

City of San Diego,
County of San Diego, } ss.
State of California, }

I, William M Rumsey, City Engineer of the City of San Diego, California, pursuant to Resolution No. 10032, passed by the Common Council of said City on the twenty-ninth day of January 1912, directing me, as such engineer, to make and present to said Common Council a diagram of the property affected and benefited by the proposed work and improvement to be done on CABLE STREET ~~between~~ from the southwesterly line of Brighton Avenue to the northeasterly line of Orchard Street. as described in Resolution of Intention No. 8633, passed by said Common Council on the fifth day of June 1911, and on file in the office of the Clerk of said City, herewith present this document, consisting of four pages, to said Common Council, and I do hereby certify that pages numbered one to four inclusive thereof, constitutes a true and correct diagram of the property affected and benefited by said proposed work and improvement as described in aforesaid Resolution of Intention, and to be assessed to pay the expenses of said work and improvement, and said diagram shows each separate lot, piece or parcel of land, the area in square feet of each such lots, pieces or parcels of land, and the relative location of the same to the work proposed to be done all within the limits of the assessment district described in said Resolution of Intention.

Dated, San Diego, California, March 26 1912

W. M. Rumsey
City Engineer of the City of San Diego, California.

City of San Diego,
County of San Diego, } ss.
State of California, }

I, ALLEN H. WRIGHT, City Clerk of the City of San Diego, California, do hereby certify the foregoing diagram, consisting of pages numbered one to 4 inclusive hereof, was by the Common Council of said City approved by Resolution No. 10596, passed by the said Common Council on the 15th day of April 1912.

Allen H. Wright
City Clerk of the City of San Diego, California, and Ex-Officio
Clerk of the Common Council of the said City.



ASSESSMENT NUMBER

In the Matter of Grading, Paving & Lurking, Cedar Street, from the Southwestern
Line of Brighton Avenue to the Northeastern Line of Orchard Street,

Pursuant to Statute, I, D. F. Adams, as Street Superintendent of the City of San Diego, in the County of San Diego and State of California, do hereby assess and apportion, as shown hereinafter and in the diagram attached hereto, upon certain lots, portions of lots, and parcels of land in that Assessment District described in Resolution of Intention No. 8653, adopted June 5th, 1911, and on file in the office of the Clerk of said City, the exterior boundaries of which said district are also shown on the diagram hereto attached, referred to and made a part hereof, the sum of Five Hundred Seven Hundred Twenty-nine & 7/100 Dollars (\$9729.12), to be paid to Stephen E. Caryans, assignee of J. K. Bauer, jr., agents or assigns, to cover the sum due (including incidental expenses) for the work of Grading, paving & raising Cape Street from the San Antonio line of Brigman Avenue to the Portuguese line of Archway Street in said City, as said work is more particularly specified in my official contract therefor with said D. F. Adams dated the 1st day of September, A. D. 1911.

All of said work has been performed and materials furnished, complying with the specifications and under my direction, and to my satisfaction and acceptance. And because the names of the owners of said assessed property are unknown to me, I herewith write the word "Unknown" opposite the number of the lot and the amount assessed thereon, and the number of each lot, portion of lot, or portion of land assessed.

TOTAL COST OF THE WORK IS \$ 9729.12 AS FOLLOWS:

INCIDENTAL EXPENSES:

2937.9	Cubic yards Cur.	@ 72 cents	\$ 646.34
88	Cubic yards Linc	@ 1 cent	\$ 88
164071	Square feet paving	@ 5 1/2 cents	\$ 5337.21
7268	Lime feet Cur.	@ 40 cents	\$ 2907.20
			\$
			\$
			\$
Contract Cost			\$ 8886.73

City Engineer's Official Fees.....	\$	695.00
Printing and Advertising.....	\$	54.79
Special.....Superintendent's compensation @ \$..... per day \$.....		
Clerical Work on Assessment.....	\$	92.60
Incidental Expenses <i>(Paid 3/24/12 - 10/26/12)</i>	\$	842.29
Contract Cost.....	\$	8886.72
Total Cost.....	\$	9729.12

DIVIDED AS FOLLOWS:

[illegible]

MARGIN

CONTRACTOR'S RETURN

STATE OF CALIFORNIA, }
COUNTY OF SAN DIEGO } ss.
CITY OF SAN DIEGO }

W. L. Foulle, being duly sworn,
 Secretary of Stephen & Company, Contractor of the
 says that he is the _____ contractor
 named in annexed Assessment, Diagram and Warrant; that said assess-
 ment for the total cost of certain street work upon _____ Cable Street
 from the southwesterly line of Brighton Avenue to the _____ between
 _____ north easterly line of Orchard Street _____
 in said city, as more fully described therein and in the contract for
 said work with said _____ J. E. G. & S. E. _____
 _____ made by the Superintendent of Streets in
 said city, dated the _____ 1st _____ day of _____ September _____ A. D.
 1911, levied as therein described upon certain lots, portions of lots,
 or parcels of land, and the unknown owners thereof for the sum of
 Nine Thousand Seven Hundred _____
 twenty nine 29 _____ Dollars (\$ 9739.12
 payable to _____ Stephens & Company Its _____
 agents or assigns, was made, recorded and delivered by said Superin-
 tendent _____ on the _____ 20th _____ day of _____ August _____ A. D.
 1912, to affiant in behalf of said contractor; that there were attached
 to the same and delivered to the same in the same behalf, at the same
 time, by said Superintendent, his Diagram thereto attached, and a
 warrant in favor of _____ Stephens & Company _____

for collecting said assessment, upon which warrant this return is endorsed; that in the case of all assessments therein described, but not included in the following table, affiant has, since the date last aforesaid, in the manner hereinafter described and in behalf of said contractor, made demand upon and received full payment from the owners of each and all such assessed lots and lands; and that besides all persons and demands, affiant did, whenever the name of the owner of the lot is stated as "unknown," on the assessment, on the _____

~~34~~ Thirtieth

thirtieth

day of August A. D. 1912, within thirty days from the date of said warrant; and between the hours of 9 a. m. and 4 p. m., in behalf of said contractor, enter upon each of the corresponding lots, portions of lots and parcels of land assessed, and with said certificate, assessment, diagram and warrant, and in a loud, audible voice, publicly make demands for the payment of each of said assessments from the unknown owners thereof, upon each lot, portion of lot, or parcel of land, for each of its own assessments as specified in said assessment; and that whenever he found a building, tenant or occupant upon any of said premises, besides the public demand as aforesaid, he, at the same time, in the same behalf, presenting and exhibiting said certificate, assessment, diagram and warrant, in each instance, demanded from each tenant, or occupant, for the unknown owners, separately, the payment of each of said assessments upon said premises; and in the following table he states the name of such demandee, as "tenant," or "occupant," with the word "unknown," but that, notwithstanding said demands, the following totals of said assessed sums, each separately demanded, and also the total, remain unpaid, to-wit:

OWNERS	ASSESSED UPON				TOTAL ASSESSMENT		DEMANDS MADE UPON OWNERS	Assessment Number	DATE OF DEMAND	ASSESSMENT DUE AND UNPAID		SUBSEQUENT PAYMENTS	Bonds Issued for years ending on Series No. 88	PAYMENTS OF INSTALLMENTS ON BONDS					Signature of Superintendent of Streets Indorsing and Crediting the Payment
	Assessment No.	TRACT OR SUBDIVISION	Lot	Block	Dollars	Cts.				Dollars	Cts.			Payments	Dollars	Cts.	Date of Payment		
																		19	
known	1	Ocean Beach	13	57	8	47								1st Paym't 2nd " 3rd " 4th " 5th " 6th " 7th " 8th " 9th " 10th "				PAID IN FULL Ret. on Assessment Roll	
known	2	Ocean Beach	14	57	8	47								1st Paym't 2nd " 3rd " 4th " 5th " 6th " 7th " 8th " 9th " 10th "				PAID IN FULL Ret. on Assessment Roll	
known	3	Ocean Beach	15	57	8	47								1st Paym't 2nd " 3rd " 4th " 5th " 6th " 7th " 8th " 9th " 10th "				PAID IN FULL Ret. on Assessment Roll	
known	4	Ocean Beach	16	57	8	47								1st Paym't 2nd " 3rd " 4th " 5th " 6th " 7th " 8th " 9th " 10th "				PAID IN FULL Ret. on Assessment Roll	
known	5	Ocean Beach	17	57	11	04								1st Paym't 2nd " 3rd " 4th " 5th " 6th " 7th " 8th " 9th " 10th "				PAID IN FULL Ret. on Assessment Roll	

OWNERS	ASSESSED UPON				TOTAL ASSESSMENT		DEMANDS MADE UPON OWNERS	Assessment Number	DATE OF DEMAND	ASSESSMENT DUE AND UNPAID		SUBSEQUENT PAYMENTS	Bonds Issued for this assessment No. of Series No.	PAYMENTS OF INSTALLMENTS ON BONDS				Signature of Superintendent of Streets Indorsing and Crediting the Payment
	Assessment No.	TRACT OR SUBDIVISION	Lot	Block	Dollars	Cts.				Dollars	Cts.			Payments	Dollars	Cts.	Date of Payment	
known	17	Ocean Beach	29	57	11	04			19					1st Paym't 2nd " 3rd " 4th " 5th " 6th " 7th " 8th " 9th " 10th "				PAID IN FULL CERTIFICATE NO. 2330
known	18	Ocean Beach	30	57	11	04								1st Paym't 2nd " 3rd " 4th " 5th " 6th " 7th " 8th " 9th " 10th "				PAID IN FULL CERTIFICATE NO. 2330
known	19	Ocean Beach	31	57	11	04								1st Paym't 2nd " 3rd " 4th " 5th " 6th " 7th " 8th " 9th " 10th "				PAID IN FULL Ret. on Assessment Roll
known	20	Ocean Beach	32	57	11	04								1st Paym't 2nd " 3rd " 4th " 5th " 6th " 7th " 8th " 9th " 10th "				PAID IN FULL Ret. on Assessment Roll
known	21	Ocean Beach	33	57	8	47								1st Paym't 2nd " 3rd " 4th " 5th " 6th " 7th " 8th " 9th " 10th "				PAID IN FULL Ret. on Assessment Roll
known	22	Ocean Beach	34	57	8	47								1st Paym't 2nd " 3rd " 4th " 5th " 6th " 7th " 8th " 9th " 10th "				PAID IN FULL Ret. on Assessment Roll
known	23	Ocean Beach	35	57	8	47								1st Paym't 2nd " 3rd " 4th " 5th " 6th " 7th " 8th " 9th " 10th "				PAID IN FULL Ret. on Assessment Roll
known	24	Ocean Beach	36	57	8	47		24						1st Paym't 2nd " 3rd " 4th " 5th " 6th " 7th " 8th " 9th " 10th "				PAID IN FULL Ret. on Assessment Roll
known	25	Ocean Beach	1	56	99	50								1st Paym't 2nd " 3rd " 4th " 5th " 6th " 7th " 8th " 9th " 10th "				PAID IN FULL Ret. on Assessment Roll
known	26	Ocean Beach	2	56	14	85								1st Paym't 2nd " 3rd " 4th " 5th " 6th " 7th " 8th " 9th " 10th "				PAID IN FULL Ret. on Assessment Roll
known	27	Ocean Beach	3	56	14	85								1st Paym't 2nd " 3rd " 4th " 5th " 6th " 7th " 8th " 9th " 10th "				PAID IN FULL Ret. on Assessment Roll

AUG 30 1912

OWNERS	ASSESSED UPON				TOTAL ASSESSMENT		DEMANDS MADE UPON OWNERS	Assessment Number	DATE OF DEMAND 19	ASSESSMENT DUE AND UNPAID		SUBSEQUENT PAYMENTS	Bonds Issued for years No. of dollars per cent Bond	PAYMENTS OF INSTALLMENTS ON BONDS				
	Assessment No.	TRACT OR SUBDIVISION	Lot	Block	Dollars	Cts.				Dollars	Cts.			Payments	Dollars	Cts.	Date of Payment	Signature of Superintendent Streets Indorsing and Credit the Payment
Unknown	50	Ocean Beach	N.E. 50 feet 46	56	530									1st Paym't 2nd " 3rd " 4th " 5th " 6th " 7th " 8th " 9th " 10th "				PAID IN FULL Ref. on Assessment Roll
Unknown	51	Ocean Beach	W. 1/2 of lot 47	56	424									1st Paym't 2nd " 3rd " 4th " 5th " 6th " 7th " 8th " 9th " 10th "				PAID IN FULL Ref. on Assessment Roll
Unknown	52	Ocean Beach	W. 1/2 of lot 47	56	530									1st Paym't 2nd " 3rd " 4th " 5th " 6th " 7th " 8th " 9th " 10th "				PAID IN FULL Ref. on Assessment Roll
Unknown	53	Ocean Beach	N.E. 50 feet 47	56	530									1st Paym't 2nd " 3rd " 4th " 5th " 6th " 7th " 8th " 9th " 10th "				PAID IN FULL Ref. on Assessment Roll
Unknown	54	Ocean Beach	W. 1/2 of lot 48	56	28 41									1st Paym't 2nd " 3rd " 4th " 5th " 6th " 7th " 8th " 9th " 10th "				PAID IN FULL Ref. on Assessment Roll
Unknown	55	Ocean Beach	W. 1/2 of lot 48	56	35 54									1st Paym't 2nd " 3rd " 4th " 5th " 6th " 7th " 8th " 9th " 10th "				PAID IN FULL Ref. on Assessment Roll
Unknown	56	Ocean Beach	N.E. 50 feet 48	56	35 54									1st Paym't 2nd " 3rd " 4th " 5th " 6th " 7th " 8th " 9th " 10th "				PAID IN FULL Ref. on Assessment Roll
Unknown	57	Ocean Beach	13	58	8 47									1st Paym't 2nd " 3rd " 4th " 5th " 6th " 7th " 8th " 9th " 10th "				PAID IN FULL Ref. on Assessment Roll
Unknown	58	Ocean Beach	N.W. 1/4 14	58	4 23									1st Paym't 2nd " 3rd " 4th " 5th " 6th " 7th " 8th " 9th " 10th "				PAID IN FULL Ref. on Assessment Roll
Unknown	59	Ocean Beach	S.E. 1/4 14	58	4 23									1st Paym't 2nd " 3rd " 4th " 5th " 6th " 7th " 8th " 9th " 10th "				PAID IN FULL Ref. on Assessment Roll
Unknown	60	Ocean Beach	15	58	8 47									1st Paym't 2nd " 3rd " 4th " 5th " 6th " 7th " 8th " 9th " 10th "				PAID IN FULL Ref. on Assessment Roll

OWNERS	ASSESSED UPON				TOTAL ASSESSMENT		DEMANDS MADE UPON OWNERS	Assessment Number	DATE OF DEMAND 19	ASSESSMENT DUE AND UNPAID		SUBSEQUENT PAYMENTS	Bonds Issued for years per cent Series No.	PAYMENTS OF INSTALLMENTS ON BONDS				
	Assessment No.	TRACT OR SUBDIVISION	Lot	Block	Dollars	Cts.				Dollars	Cts.			Payments	Dollars	Cts.	Date of Payment	Signature of Superintendent of Streets Indorsing and Crediting the Payment
known	61	Ocean Beach	16	58	8	47								1st Paym't 2nd " 3rd " 4th " 5th " 6th " 7th " 8th " 9th " 10th "				PAID IN FULL Ret. on Assessment Roll
known	62	Ocean Beach	17	58	11	04								1st Paym't 2nd " 3rd " 4th " 5th " 6th " 7th " 8th " 9th " 10th "				PAID IN FULL Ret. on Assessment Roll
known	63	Ocean Beach	18	58	11	04								1st Paym't 2nd " 3rd " 4th " 5th " 6th " 7th " 8th " 9th " 10th "				PAID IN FULL Ret. on Assessment Roll
known	64	Ocean Beach	19	58	11	04								1st Paym't 2nd " 3rd " 4th " 5th " 6th " 7th " 8th " 9th " 10th "				PAID IN FULL Ret. on Assessment Roll
known	65	Ocean Beach	20	58	11	04								1st Paym't 2nd " 3rd " 4th " 5th " 6th " 7th " 8th " 9th " 10th "				PAID IN FULL Ret. on Assessment Roll
known	66	Ocean Beach	21	58	14	85								1st Paym't 2nd " 3rd " 4th " 5th " 6th " 7th " 8th " 9th " 10th "				PAID IN FULL Ret. on Assessment Roll
known	67	Ocean Beach	22	58	14	85								1st Paym't 2nd " 3rd " 4th " 5th " 6th " 7th " 8th " 9th " 10th "				PAID IN FULL Ret. on Assessment Roll
known	68	Ocean Beach	23	58	14	85								1st Paym't 2nd " 3rd " 4th " 5th " 6th " 7th " 8th " 9th " 10th "				PAID IN FULL Ret. on Assessment Roll
known	69	Ocean Beach	24	58	99	50								1st Paym't 2nd " 3rd " 4th " 5th " 6th " 7th " 8th " 9th " 10th "				PAID IN FULL Ret. on Assessment Roll
known	70	Ocean Beach	25	58	99	50								1st Paym't 2nd " 3rd " 4th " 5th " 6th " 7th " 8th " 9th " 10th "				PAID IN FULL Ret. on Assessment Roll
known	71	Ocean Beach	26	58	14	85								1st Paym't 2nd " 3rd " 4th " 5th " 6th " 7th " 8th " 9th " 10th "				PAID IN FULL Ret. on Assessment Roll

OWNERS	ASSESSED UPON				TOTAL ASSESSMENT		DEMANDS MADE UPON OWNERS	Assessment Number	DATE OF DEMAND 19	ASSESSMENT DUE AND UNPAID		SUBSEQUENT PAYMENTS	Bonds Issued No. for years at per cent of Bond Series No.	PAYMENTS OF INSTALLMENTS ON BONDS					Signature of Superintendent of Streets Indorsing and Crediting the Payment
	Assessment No.	TRACT OR SUBDIVISION	Lot	Block	Dollars	Cts.				Dollars	Cts.			Payments	Dollars	Cts.	Date of Payment		
Unknown	105	Ocean Beach	48	55	99	50								1st Paym't				PAID IN FULL Ret. on Assessment Roll	
Unknown	106	Ocean Beach	13	59	8	47								1st Paym't				PAID IN FULL Ret. on Assessment Roll	
Unknown	107	Ocean Beach	14	59	8	47								1st Paym't				PAID IN FULL Ret. on Assessment Roll	
Unknown	108	Ocean Beach	15	59	8	47								1st Paym't				PAID IN FULL Ret. on Assessment Roll	
Unknown	109	Ocean Beach	16	59	8	47								1st Paym't				PAID IN FULL Ret. on Assessment Roll	
Unknown	110	Ocean Beach	17	59	11	04								1st Paym't				PAID IN FULL Ret. on Assessment Roll	
Unknown	111	Ocean Beach	18	59	11	04								1st Paym't				PAID IN FULL Ret. on Assessment Roll	
Unknown	112	Ocean Beach	19	59	11	04								1st Paym't				PAID IN FULL Ret. on Assessment Roll	
Unknown	113	Ocean Beach	20	59	11	04								1st Paym't				PAID IN FULL Ret. on Assessment Roll	
Unknown	114	Ocean Beach	21	59	14	85								1st Paym't				PAID IN FULL Ret. on Assessment Roll	
Unknown	115	Ocean Beach	22	59	14	85								1st Paym't				PAID IN FULL Ret. on Assessment Roll	

OWNERS	ASSESSED UPON				TOTAL ASSESSMENT		DEMANDS MADE UPON OWNERS	Assessment Number	DATE OF DEMAND	ASSESSMENT DUE AND UNPAID		SUBSEQUENT PAYMENTS	Bonds Issued for years per cent No. of Series No.	PAYMENTS OF INSTALLMENTS ON BONDS				Signature of Superintendent of Streets Indorsing and Crediting the Payment	
	Assessment No.	TRACT OR SUBDIVISION	Lot	Block	Dollars	Cts.				Dollars	Cts.			Payments	Dollars	Cts.	Date of Payment		
own	127	Ocean Beach	34	59	8	47		127	AUG 30 1912					1st Paym't					PAID IN FULL Ret. on Assessment Roll
own	128	Ocean Beach	35	59	8	47		128	AUG 30 1912					1st Paym't					PAID IN FULL Ret. on Assessment Roll
own	129	Ocean Beach	36	59	8	47		129	AUG 30 1912					1st Paym't					PAID IN FULL Ret. on Assessment Roll
own	130	Ocean Beach	1	54	9	950								1st Paym't					PAID IN FULL Ret. on Assessment Roll
own	131	Ocean Beach	2	54	14	85								1st Paym't					PAID IN FULL Ret. on Assessment Roll
own	132	Ocean Beach	3	54	14	85								1st Paym't					PAID IN FULL Ret. on Assessment Roll
own	133	Ocean Beach	4	54	14	85								1st Paym't					PAID IN FULL Ret. on Assessment Roll
own	134	Ocean Beach	5	54	11	04								1st Paym't					PAID IN FULL Ret. on Assessment Roll
own	135	Ocean Beach	6	54	11	04								1st Paym't					PAID IN FULL Ret. on Assessment Roll
own	136	Ocean Beach	7	54	11	04								1st Paym't					PAID IN FULL Ret. on Assessment Roll
own	137	Ocean Beach	8	54	11	04								1st Paym't					PAID IN FULL Ret. on Assessment Roll

OWNERS	ASSESSED UPON				TOTAL ASSESSMENT		DEMANDS MADE UPON OWNERS	Assessment Number	DATE OF DEMAND	ASSESSMENT DUE AND UNPAID		SUBSEQUENT PAYMENTS	Bonds Issued for the purpose of the No. of Bond	PAYMENTS OF INSTALLMENTS ON BONDS					Signature of Superintendent of Streets Indorsing and Crediting the Payment
	Assessment No.	TRACT OR SUBDIVISION	Lot	Block	Dollars	Cts.				Dollars	Cts.			Payments	Dollars	Cts.	Date of Payment		
OWN	149	Ocean Beach	44	54	11	04			19					1st Paym't					PAID IN FULL Ret. on Assessment Roll
														2nd "					
														3rd "					
														4th "					
														5th "					
														6th "					
														7th "					
														8th "					
														9th "					
														10th "					
OWN	150	Ocean Beach	45	54	14	85								1st Paym't					PAID IN FULL Ret. on Assessment Roll
														2nd "					
														3rd "					
														4th "					
														5th "					
														6th "					
														7th "					
														8th "					
														9th "					
														10th "					
OWN	151	Ocean Beach	46	54	14	85								1st Paym't					PAID IN FULL Ret. on Assessment Roll
														2nd "					
														3rd "					
														4th "					
														5th "					
														6th "					
														7th "					
														8th "					
														9th "					
														10th "					
OWN	152	Ocean Beach	47	54	14	85								1st Paym't					PAID IN FULL Ret. on Assessment Roll
														2nd "					
														3rd "					
														4th "					
														5th "					
														6th "					
														7th "					
														8th "					
														9th "					
														10th "					
OWN	153	Ocean Beach	48	54	99	50								1st Paym't					PAID IN FULL Ret. on Assessment Roll
														2nd "					
														3rd "					
														4th "					
														5th "					
														6th "					
														7th "					
														8th "					
														9th "					
														10th "					
OWN	154	Ocean Beach	13	60	8	47								1st Paym't					PAID IN FULL Ret. on Assessment Roll
														2nd "					
														3rd "					
														4th "					
														5th "					
														6th "					
														7th "					
														8th "					
														9th "					
														10th "					
OWN	155	Ocean Beach	14	60	8	47								1st Paym't					PAID IN FULL Ret. on Assessment Roll
														2nd "					
														3rd "					
														4th "					
														5th "					
														6th "					
														7th "					
														8th "					
														9th "					
														10th "					
OWN	156	Ocean Beach	15	60	8	47								1st Paym't					PAID IN FULL Ret. on Assessment Roll
														2nd "					
														3rd "					
														4th "					
														5th "					
														6th "					
														7th "					
														8th "					
														9th "					
														10th "					
OWN	157	Ocean Beach	16	60	8	47								1st Paym't					PAID IN FULL Ret. on Assessment Roll
														2nd "					
														3rd "					
														4th "					
														5th "					
														6th "					
														7th "					
														8th "					
														9th "					
														10th "					
OWN	158	Ocean Beach	17	60	11	04		158						1st Paym't					PAID IN FULL Ret. on Assessment Roll
														2nd "					
														3rd "					
														4th "					
														5th "					
														6th "					
														7th "					
														8th "					
														9th "					
														10th "					
OWN	159	Ocean Beach	18	60	11	04								1st Paym't					PAID IN FULL Ret. on Assessment Roll

AUG 30 1912

OWNERS	Assessment No.	ASSESSED UPON			TOTAL ASSESSMENT		DEMANDS MADE UPON OWNERS	Assessment Number	DATE OF DEMAND	ASSESSMENT DUE AND UNPAID		SUBSEQUENT PAYMENTS	Bonds Issued (No. of Bonds, Series No. 1909)	PAYMENTS OF INSTALLMENTS ON BONDS				Signature of Superior Streets Indorsing as the Payee
		TRACT OR SUBDIVISION	Lot	Block	Dollars	Cts.				Dollars	Cts.			Payments	Dollars	Cts.	Date of Payment	
Unknown	160	Ocean Beach	19	60	11	04								1st Paym't				
														2nd "				
														3rd "				
														4th "				
														5th "				
														6th "				
														7th "				
														8th "				
														9th "				
														10th "				
																		PAID IN FULL Ret. on Assessment Roll
Unknown	161	Ocean Beach	20	60	11	04								1st Paym't				
														2nd "				
														3rd "				
														4th "				
														5th "				
														6th "				
														7th "				
														8th "				
														9th "				
														10th "				
																		PAID IN FULL Ret. on Assessment Roll
Unknown	162	Ocean Beach	21	60	14	85								1st Paym't				
														2nd "				
														3rd "				
														4th "				
														5th "				
														6th "				
														7th "				
														8th "				
														9th "				
														10th "				
																		PAID IN FULL Ret. on Assessment Roll
Unknown	163	Ocean Beach	22	60	14	85								1st Paym't				
														2nd "				
														3rd "				
														4th "				
														5th "				
														6th "				
														7th "				
														8th "				
														9th "				
														10th "				
																		PAID IN FULL Ret. on Assessment Roll
Unknown	164	Ocean Beach	23	60	14	85		164						1st Paym't				
														2nd "				
														3rd "				
														4th "				
														5th "				
														6th "				
														7th "				
														8th "				
														9th "				
														10th "				
																		PAID IN FULL Ret. on Assessment Roll
Unknown	165	Ocean Beach	24	60	99	50								1st Paym't	99.50		12-31-1910	
														2nd "	99.50		12-31-1911	
														3rd "	99.50		January Term 1912	
														4th "	99.50		January Term 1913	
														5th "	99.50		January Term 1914	
														6th "	99.50		January Term 1915	
														7th "				
														8th "				
														9th "				
														10th "				
																		CONCLUSIVELY PRESUMED PAID Certified for Bond.
Unknown	166	Ocean Beach	25	60	99	50								1st Paym't				
														2nd "				
														3rd "				
														4th "				
														5th "				
														6th "				
														7th "				
														8th "				
														9th "				
														10th "				
																		PAID IN FULL Ret. on Assessment Roll
Unknown	167	Ocean Beach	26	60	14	85								1st Paym't				
														2nd "				
														3rd "				
														4th "				
														5th "				
														6th "				
														7th "				
														8th "				
														9th "				
														10th "				
																		PAID IN FULL Ret. on Assessment Roll
Unknown	168	Ocean Beach	27	60	14	85								1st Paym't				
														2nd "				
														3rd "				
														4th "				
														5th "				
														6th "				
														7th "				
														8th "				
														9th "				
														10th "				
																		PAID IN FULL Ret. on Assessment Roll
Unknown	169	Ocean Beach	28	60	14	85								1st Paym't				
														2nd "				
														3rd "				
														4th "				
														5th "				
														6th "				
														7th "				
														8th "				
														9th "				
														10th "				
																		PAID IN FULL Ret. on Assessment Roll
Unknown	170	Ocean Beach	29	60	11	04								1st Paym't				
														2nd "				
														3rd "				
														4th "				
														5th "				
														6th "				
														7th "				
														8th "				
														9th "				
														10th "				
																		PAID IN FULL Ret. on Assessment Roll

OWNERS	ASSESSED UPON				TOTAL ASSESSMENT		DEMANDS MADE UPON OWNERS	Assessment Number	DATE OF DEMAND 19	ASSESSMENT DUE AND UNPAID		SUBSEQUENT PAYMENTS	Bonds Issued No. for years No. of Series No. of Bond	PAYMENTS OF INSTALLMENTS ON BONDS					Signature of Superintendent of Streets Indorsing and Crediting the Payment
	Assessment No.	TRACT OR SUBDIVISION	Lot	Block	Dollars	Cts.				Dollars	Cts.			Payments	Dollars	Cts.	Date of Payment		
own	171	Ocean Beach	30	60	11	04								1st Paym't 2nd " 3rd " 4th " 5th " 6th " 7th " 8th " 9th " 10th "					PAID IN FULL Ret. on Assessment Roll
own	172	Ocean Beach	31	60	11	04								1st Paym't 2nd " 3rd " 4th " 5th " 6th " 7th " 8th " 9th " 10th "					PAID IN FULL Ret. on Assessment Roll
own	173	Ocean Beach	32	60	11	04								1st Paym't 2nd " 3rd " 4th " 5th " 6th " 7th " 8th " 9th " 10th "					PAID IN FULL Ret. on Assessment Roll
own	174	Ocean Beach	33	60	8	47								1st Paym't 2nd " 3rd " 4th " 5th " 6th " 7th " 8th " 9th " 10th "					PAID IN FULL Ret. on Assessment Roll
own	175	Ocean Beach	34	60	8	47								1st Paym't 2nd " 3rd " 4th " 5th " 6th " 7th " 8th " 9th " 10th "					PAID IN FULL Ret. on Assessment Roll
own	176	Ocean Beach	35	60	8	47								1st Paym't 2nd " 3rd " 4th " 5th " 6th " 7th " 8th " 9th " 10th "					PAID IN FULL Ret. on Assessment Roll
own	177	Ocean Beach	36	60	8	47								1st Paym't 2nd " 3rd " 4th " 5th " 6th " 7th " 8th " 9th " 10th "					PAID IN FULL Ret. on Assessment Roll
own	178	Ocean Beach	1	53	99	50								1st Paym't 2nd " 3rd " 4th " 5th " 6th " 7th " 8th " 9th " 10th "					CONCLUSIVELY 3 PRESUMED PAID Certified for Bond. PAID IN FULL CERTIFICATE NO. 394
own	179	Ocean Beach	2	53	14	85								1st Paym't 2nd " 3rd " 4th " 5th " 6th " 7th " 8th " 9th " 10th "					PAID IN FULL Ret. on Assessment Roll
own	180	Ocean Beach	3	53	14	85								1st Paym't 2nd " 3rd " 4th " 5th " 6th " 7th " 8th " 9th " 10th "					PAID IN FULL Ret. on Assessment Roll
own	181	Ocean Beach	4	53	14	85								1st Paym't 2nd " 3rd " 4th " 5th " 6th " 7th " 8th " 9th " 10th "					PAID IN FULL Ret. on Assessment Roll

OWNERS	Assessment No.	ASSESSED UPON			TOTAL ASSESSMENT		DEMANDS MADE UPON OWNERS	Assessment Number	DATE OF DEMAND	ASSESSMENT DUE AND UNPAID		SUBSEQUENT PAYMENTS	Bonds Issued for No. of Series No.	PAYMENTS OF INSTALLMENTS ON BONDS				Signature of Superintendent of Streets Indorsing and the Payee
		TRACT OR SUBDIVISION	Lot	Block	Dollars	Cts.				Dollars	Cts.			Payments	Dollars	Cts.	Date of Payment	
Unknown	182	Ocean Beach	5	53	11	05			19					1st Paym't				
														2nd "				
														3rd "				
														4th "				
														5th "				
														6th "				
														7th "				
														8th "				
														9th "				
														10th "				
																		PAID IN FULL Rel. on Assessment Roll
Unknown	183	Ocean Beach	6	53	11	05								1st Paym't				
														2nd "				
														3rd "				
														4th "				
														5th "				
														6th "				
														7th "				
														8th "				
														9th "				
														10th "				
																		PAID IN FULL Rel. on Assessment Roll
Unknown	184	Ocean Beach	7	53	11	05		184						1st Paym't				
														2nd "				
														3rd "				
														4th "				
														5th "				
														6th "				
														7th "				
														8th "				
														9th "				
														10th "				
																		PAID IN FULL Rel. on Assessment Roll
Unknown	185	Ocean Beach	8	53	11	05		185						1st Paym't				
														2nd "				
														3rd "				
														4th "				
														5th "				
														6th "				
														7th "				
														8th "				
														9th "				
														10th "				
																		PAID IN FULL Rel. on Assessment Roll
Unknown	186	Ocean Beach	9	53	8	47		186						1st Paym't				
														2nd "				
														3rd "				
														4th "				
														5th "				
														6th "				
														7th "				
														8th "				
														9th "				
														10th "				
																		PAID IN FULL Rel. on Assessment Roll
Unknown	187	Ocean Beach	10	53	8	47		187						1st Paym't				
														2nd "				
														3rd "				
														4th "				
														5th "				
														6th "				
														7th "				
														8th "				
														9th "				
														10th "				
																		PAID IN FULL Rel. on Assessment Roll
Unknown	188	Ocean Beach	11	53	8	47								1st Paym't				
														2nd "				
														3rd "				
														4th "				
														5th "				
														6th "				
														7th "				
														8th "				
														9th "				
														10th "				
																		PAID IN FULL Rel. on Assessment Roll
Unknown	189	Ocean Beach	12	53	8	47								1st Paym't				
														2nd "				
														3rd "				
														4th "				
														5th "				
														6th "				
														7th "				
														8th "				
														9th "				
														10th "				
																		PAID IN FULL Rel. on Assessment Roll
Unknown	190	Ocean Beach	37	53	8	47								1st Paym't				
														2nd "				
														3rd "				
														4th "				
														5th "				
														6th "				
														7th "				
														8th "				
														9th "				
														10th "				
																		PAID IN FULL Rel. on Assessment Roll
Unknown	191	Ocean Beach	38	53	8	47								1st Paym't				
														2nd "				
														3rd "				
														4th "				
														5th "				
														6th "				
														7th "				
														8th "				
														9th "				
														10th "				
																		PAID IN FULL Rel. on Assessment Roll
Unknown	192	Ocean Beach	39	53	8	47								1st Paym't				
														2nd "				
														3rd "				
														4th "				
														5th "				
														6th "				
														7th "				
														8th "				
														9th "				
														10th "				
																		PAID IN FULL Rel. on Assessment Roll

OWNERS	ASSESSED UPON				TOTAL ASSESSMENT		DEMANDS MADE UPON OWNERS	Assessment Number	DATE OF DEMAND	ASSESSMENT DUE AND UNPAID		SUBSEQUENT PAYMENTS	Bonds Issued for years and at per cent No. of Bonds	PAYMENTS OF INSTALLMENTS ON BONDS					Signature of Superintendent of Streets Indorsing and Crediting the Payment	
	Assessment No.	TRACT OR SUBDIVISION	Lot	Block	Dollars	Cts.				Dollars	Cts.			Payments	Dollars	Cts.	Date of Payment			
own	193	Ocean Beach	40	53	8	47			19					1st Paym't						PAID IN FULL Ret. on Assessment Roll
														2nd "						
														3rd "						
														4th "						
														5th "						
														6th "						
														7th "						
														8th "						
														9th "						
														10th "						
own	194	Ocean Beach	41	53	11	08								1st Paym't						PAID IN FULL Ret. on Assessment Roll
														2nd "						
														3rd "						
														4th "						
														5th "						
														6th "						
														7th "						
														8th "						
														9th "						
														10th "						
own	195	Ocean Beach	42	53	11	08								1st Paym't						PAID IN FULL Ret. on Assessment Roll
														2nd "						
														3rd "						
														4th "						
														5th "						
														6th "						
														7th "						
														8th "						
														9th "						
														10th "						
own	196	Ocean Beach	43	53	11	08								1st Paym't						PAID IN FULL Ret. on Assessment Roll
														2nd "						
														3rd "						
														4th "						
														5th "						
														6th "						
														7th "						
														8th "						
														9th "						
														10th "						
own	197	Ocean Beach	44	53	11	08								1st Paym't						PAID IN FULL Ret. on Assessment Roll
														2nd "						
														3rd "						
														4th "						
														5th "						
														6th "						
														7th "						
														8th "						
														9th "						
														10th "						
own	198	Ocean Beach	45	53	14	85								1st Paym't						PAID IN FULL Ret. on Assessment Roll
														2nd "						
														3rd "						
														4th "						
														5th "						
														6th "						
														7th "						
														8th "						
														9th "						
														10th "						
own	199	Ocean Beach	46	53	14	85								1st Paym't						PAID IN FULL Ret. on Assessment Roll
														2nd "						
														3rd "						
														4th "						
														5th "						
														6th "						
														7th "						
														8th "						
														9th "						
														10th "						
own	200	Ocean Beach	47	53	14	85								1st Paym't						PAID IN FULL Ret. on Assessment Roll
														2nd "						
														3rd "						
														4th "						
														5th "						
														6th "						
														7th "						
														8th "						
														9th "						
														10th "						
own	201	Ocean Beach	48	53	99	50								1st Paym't						PAID IN FULL Ret. on Assessment Roll
														2nd "						
														3rd "						
														4th "						
														5th "						
														6th "						
														7th "						
														8th "						
														9th "						
														10th "						
own	202	Ocean Beach	18	61	8	47								1st Paym't						PAID IN FULL Ret. on Assessment Roll
														2nd "						
														3rd "						
														4th "						
														5th "						

OWNERS	ASSESSED UPON				TOTAL ASSESSMENT		DEMANDS MADE UPON OWNERS	Assessment Number	DATE OF DEMAND 19	ASSESSMENT DUE AND UNPAID		SUBSEQUENT PAYMENTS	Bonds Issued No. for years No. of Series No.	PAYMENTS OF INSTALLMENTS ON BONDS				Signature of Superintendent of Streets Indorsing and Crediting the Payment
	Assessment No.	TRACT OR SUBDIVISION	Lot	Block	Dollars	Cts.				Dollars	Cts.			Payments	Dollars	Cts.	Date of Payment	
own	215	Ocean Beach	36	6	14	85								1st Paym't 2nd " 3rd " 4th " 5th " 6th " 7th " 8th " 9th " 10th "				PAID IN FULL Ret. on Assessment Roll
own	216	Ocean Beach	37	6	14	85								1st Paym't 2nd " 3rd " 4th " 5th " 6th " 7th " 8th " 9th " 10th "				PAID IN FULL Ret. on Assessment Roll
own	217	Ocean Beach	38	6	14	85								1st Paym't 2nd " 3rd " 4th " 5th " 6th " 7th " 8th " 9th " 10th "				PAID IN FULL Ret. on Assessment Roll
own	218	Ocean Beach	39	6	11	08								1st Paym't 2nd " 3rd " 4th " 5th " 6th " 7th " 8th " 9th " 10th "				PAID IN FULL Ret. on Assessment Roll
own	219	Ocean Beach	30	6	11	08								1st Paym't 2nd " 3rd " 4th " 5th " 6th " 7th " 8th " 9th " 10th "				PAID IN FULL Ret. on Assessment Roll
own	220	Ocean Beach	31	6	11	08								1st Paym't 2nd " 3rd " 4th " 5th " 6th " 7th " 8th " 9th " 10th "				PAID IN FULL Ret. on Assessment Roll
own	221	Ocean Beach	32	6	11	08								1st Paym't 2nd " 3rd " 4th " 5th " 6th " 7th " 8th " 9th " 10th "				PAID IN FULL Ret. on Assessment Roll
own	222	Ocean Beach	33	6	8	47								1st Paym't 2nd " 3rd " 4th " 5th " 6th " 7th " 8th " 9th " 10th "				PAID IN FULL Ret. on Assessment Roll
own	223	Ocean Beach	34	6	8	47								1st Paym't 2nd " 3rd " 4th " 5th " 6th " 7th " 8th " 9th " 10th "				PAID IN FULL Ret. on Assessment Roll
own	224	Ocean Beach	35	6	8	47								1st Paym't 2nd " 3rd " 4th " 5th " 6th " 7th " 8th " 9th " 10th "				PAID IN FULL Ret. on Assessment Roll
own	225	Ocean Beach	36	6	8	47								1st Paym't 2nd " 3rd " 4th " 5th " 6th " 7th " 8th " 9th " 10th "				PAID IN FULL Ret. on Assessment Roll

OWNERS	ASSESSED UPON				TOTAL ASSESSMENT		DEMANDS MADE UPON OWNERS	Assessment Number	DATE OF DEMAND	ASSESSMENT DUE AND UNPAID		SUBSEQUENT PAYMENTS	Bonds Issued for No. of Series No. per cent Bond	PAYMENTS OF INSTALLMENTS ON BONDS					Signature of Superintendent of Streets Indorsing and Crediting the Payment
	Assessment No.	TRACT OR SUBDIVISION	Lot	Block	Dollars	Cts.				Dollars	Cts.			Payments	Dollars	Cts.	Date of Payment		
									19					1st Paym't					
														2nd "					
														3rd "					
														4th "					
														5th "					
														6th "					
														7th "					
														8th "					
														9th "					
														10th "					
OWN	237	Ocean Beach	17	52	8	47												PAID IN FULL	Ret. on Assessment Roll
														1st Paym't					
														2nd "					
														3rd "					
														4th "					
														5th "					
														6th "					
														7th "					
														8th "					
														9th "					
														10th "					
OWN	238	Ocean Beach	37	52	8	47												PAID IN FULL	Ret. on Assessment Roll
														1st Paym't					
														2nd "					
														3rd "					
														4th "					
														5th "					
														6th "					
														7th "					
														8th "					
														9th "					
														10th "					
OWN	239	Ocean Beach	38	52	8	47												PAID IN FULL	Ret. on Assessment Roll
														1st Paym't					
														2nd "					
														3rd "					
														4th "					
														5th "					
														6th "					
														7th "					
														8th "					
														9th "					
														10th "					
OWN	240	Ocean Beach	39	52	8	47												PAID IN FULL	Ret. on Assessment Roll
														1st Paym't					
														2nd "					
														3rd "					
														4th "					
														5th "					
														6th "					
														7th "					
														8th "					
														9th "					
														10th "					
OWN	241	Ocean Beach	40	52	8	47												PAID IN FULL	Ret. on Assessment Roll
														1st Paym't					
														2nd "					
														3rd "					
														4th "					
														5th "					
														6th "					
														7th "					
														8th "					
														9th "					
														10th "					
OWN	242	Ocean Beach	41	52	11	04												PAID IN FULL	Ret. on Assessment Roll
														1st Paym't					
														2nd "					
														3rd "					
														4th "					
														5th "					
														6th "					
														7th "					
														8th "					
														9th "					
														10th "					
OWN	243	Ocean Beach	42	52	11	04												PAID IN FULL	Ret. on Assessment Roll
														1st Paym't					
														2nd "					
														3rd "					
														4th "					
														5th "					
														6th "					
														7th "					
														8th "					
														9th "					
														10th "					
OWN	244	Ocean Beach	43	52	11	04												PAID IN FULL	Ret. on Assessment Roll
														1st Paym't					
														2nd "					
														3rd "					
														4th "					
														5th "					
														6th "					
														7th "					

OWNERS	ASSESSMENT NO.	ASSESSED UPON			TOTAL ASSESSMENT		DEMANDS MADE UPON OWNERS	ASSESSMENT NUMBER	DATE OF DEMAND	ASSESSMENT DUE AND UNPAID		SUBSEQUENT PAYMENTS	Bonds Issued for this Assessment at per cent Bond	PAYMENTS OF INSTALLMENTS ON BONDS					
		TRACT OR SUBDIVISION	Lot	Block	Dollars	Cts.				Dollars	Cts.			Payments	Dollars	Cts.	Date of Payment	Signature of Superior Streets Indorsing and the Paymer	
									19					1st Paym't					
														2nd "					
														3rd "					
														4th "					
														5th "					
														6th "					
														7th "					
														8th "					
														9th "					
														10th "					
Unknown	248	Ocean Beach	47	52	14	85								1st Paym't					
														2nd "					
														3rd "					
														4th "					
														5th "					
														6th "					
														7th "					
														8th "					
														9th "					
														10th "					
														1st Paym't					
														2nd "					
														3rd "					
														4th "					
														5th "					
														6th "					
														7th "					
														8th "					
														9th "					
														10th "					
														1st Paym't					
														2nd "					
														3rd "					
														4th "					

OWNERS	ASSESSED UPON				TOTAL ASSESSMENT		DEMANDS MADE UPON OWNERS	Assessment Number	DATE OF DEMAND 19__	ASSESSMENT DUE AND UNPAID		SUBSEQUENT PAYMENTS	Bonds Issued for years ending No. of Series No.	PAYMENTS OF INSTALLMENTS ON BONDS				
	Assessment No.	TRACT OR SUBDIVISION	Lot	Block	Dollars	Cts.				Dollars	Cts.			Payments	Dollars	Cts.	Date of Payment	Signature of Superintendent of Streets Indorsing and Crediting the Payment
own	259	Ocean Beach	18	62	11	04								1st Paym't				
														2nd "				
														3rd "				
														4th "				
														5th "				
														6th "				
														7th "				
														8th "				
														9th "				
														10th "				PAID IN FULL Ret. on Assessment Roll
own	260	Ocean Beach	19	62	11	04								1st Paym't				
														2nd "				
														3rd "				
														4th "				
														5th "				
														6th "				
														7th "				
														8th "				PAID IN FULL Ret. on Assessment Roll
														9th "				
														10th "				
own	261	Ocean Beach	20	62	11	04								1st Paym't				
														2nd "				
														3rd "				
														4th "				
														5th "				
														6th "				
														7th "				
														8th "				
														9th "				PAID IN FULL Ret. on Assessment Roll
														10th "				
own	262	Ocean Beach	21	62	14	85								1st Paym't				
														2nd "				
														3rd "				
														4th "				
														5th "				
														6th "				
														7th "				
														8th "				
														9th "				PAID IN FULL Ret. on Assessment Roll
														10th "				
own	263	Ocean Beach	22	62	14	85								1st Paym't				
														2nd "				
														3rd "				
														4th "				
														5th "				
														6th "				
														7th "				
														8th "				
														9th "				PAID IN FULL Ret. on Assessment Roll
														10th "				
own	264	Ocean Beach	23	62	14	85								1st Paym't				
														2nd "				
														3rd "				
														4th "				
														5th "				
														6th "				
														7th "				
														8th "				
														9th "				PAID IN FULL Ret. on Assessment Roll
														10th "				
own	265	Ocean Beach	24	62	9	950								1st Paym't				
														2nd "				
														3rd "				
														4th "				
														5th "				
														6th "				
														7th "				
														8th "				
														9th "				PAID IN FULL Ret. on Assessment Roll
														10th "				
own	266	Ocean Beach	25	62	9	950								1st Paym't				
														2nd "				
														3rd "				
														4th "				
														5th "				
														6th "				
														7th "				
														8th "				
														9th "				PAID IN FULL Ret. on Assessment Roll
														10th "				
own	267	Ocean Beach	26	62	14	85								1st Paym't				
														2nd "				
														3rd "				
														4th "				
														5th "				
														6th "				
														7th "				
														8th "				
														9th "				PAID IN FULL Ret. on Assessment Roll
														10th "				
own	268	Ocean Beach	27	62	14	85								1st Paym't				
														2nd "				
														3rd "				
														4th "				
														5th "				
														6th "				
														7th "				
														8th "				
														9th "				PAID IN FULL Ret. on Assessment Roll
														10th "				
own	269	Ocean Beach	28	62	14	85								1st Paym't				
														2nd "				
														3rd "				
														4th "				
														5th "				
														6th "				
														7th "				
														8th "				
														9th "				PAID IN FULL Ret. on Assessment Roll
														10th "				

OWNERS	ASSESSED UPON				TOTAL ASSESSMENT		DEMANDS MADE UPON OWNERS	Assessment Number	DATE OF DEMAND 19	ASSESSMENT DUE AND UNPAID		SUBSEQUENT PAYMENTS	Bonds Issued for years at present Series No.	PAYMENTS OF INSTALLMENTS ON BONDS				Signature of Superior Streets Indorsing and the Payee
	Assessment No.	TRACT OR SUBDIVISION	Lot	Block	Dollars	Cts.				Dollars	Cts.			Payments	Dollars	Cts.	Date of Payment	
Unknown	270	Ocean Beach	29	62	11	08								1st Paym't				
														2nd "				
														3rd "				
														4th "				
														5th "				
														6th "				
														7th "				
														8th "				
														9th "				
														10th "				
																		PAID IN FULL Ret. on Assessment Roll
Unknown	271	Ocean Beach	30	62	11	08								1st Paym't				
														2nd "				
														3rd "				
														4th "				
														5th "				
														6th "				
														7th "				
														8th "				
														9th "				
														10th "				
																		PAID IN FULL Ret. on Assessment Roll
Unknown	272	Ocean Beach	31	62	11	08								1st Paym't				
														2nd "				
														3rd "				
														4th "				
														5th "				
														6th "				
														7th "				
														8th "				
														9th "				
														10th "				
																		PAID IN FULL Ret. on Assessment Roll
Unknown	273	Ocean Beach	32	62	11	08								1st Paym't				
														2nd "				
														3rd "				
														4th "				
														5th "				
														6th "				
														7th "				
														8th "				
														9th "				
														10th "				
																		PAID IN FULL Ret. on Assessment Roll
Unknown	274	Ocean Beach	33	62	8	47								1st Paym't				
														2nd "				
														3rd "				
														4th "				
														5th "				
														6th "				
														7th "				
														8th "				
														9th "				
														10th "				
																		PAID IN FULL Ret. on Assessment Roll
Unknown	275	Ocean Beach	34	62	8	47								1st Paym't				
														2nd "				
														3rd "				
														4th "				
														5th "				
														6th "				
														7th "				
														8th "				
														9th "				
														10th "				
																		PAID IN FULL Ret. on Assessment Roll
Unknown	276	Ocean Beach	35	62	8	47								1st Paym't				
														2nd "				
														3rd "				
														4th "				
														5th "				
														6th "				
														7th "				
														8th "				
														9th "				
														10th "				
																		PAID IN FULL Ret. on Assessment Roll
Unknown	277	Ocean Beach	36	62	8	47								1st Paym't				
														2nd "				
														3rd "				
														4th "				
														5th "				
														6th "				
														7th "				
														8th "				
														9th "				
														10th "				
																		PAID IN FULL Ret. on Assessment Roll
Unknown	278	Ocean Beach	1	51	99	50								1st Paym't	995		JAN 8 1913	511 Adams
														2nd "	995		1-3-11-12-13	511 Adams
														3rd "	995		January Term, 1915	511 Adams
														4th "	995		January Term, 1916	511 Adams
														5th "	995		January Term, 1917	511 Adams
														6th "	995		January Term, 1918	511 Adams
														7th "	995		January Term, 1919	511 Adams
														8th "	995		January Term, 1920	511 Adams
														9th "	995		January Term, 1921	511 Adams
														10th "	995		January Term, 1922	511 Adams
																		PAID IN FULL Ret. on Assessment Roll
Unknown	279	Ocean Beach	2	51	14	85								1st Paym't				
														2nd "				
														3rd "				
														4th "				
														5th "				
														6th "				
														7th "				
														8th "				
														9th "				
														10th "				
																		PAID IN FULL Ret. on Assessment Roll
Unknown	280	Ocean Beach	3	51	14	85								1st Paym't				
														2nd "				
														3rd "				
														4th "				
														5th "				
														6th "				
														7th "				
														8th "				
														9th "				
														10th "				
																		PAID IN FULL Ret. on Assessment Roll

CONCLUSIVELY
PRESUMED PAID

Certified for Bonds

OWNERS	ASSESSED UPON				TOTAL ASSESSMENT		DEMANDS MADE UPON OWNERS	Assessment Number	DATE OF DEMAND	ASSESSMENT DUE AND UNPAID		SUBSEQUENT PAYMENTS	Bonds Issued for this assessment at _____ per cent No. of Bond	PAYMENTS OF INSTALLMENTS ON BONDS				Signature of Superintendent of Streets Indorsing and Crediting the Payment	
	Assessment No.	TRACT OR SUBDIVISION	Lot	Block	Dollars	Cts.				Dollars	Cts.			Payments	Dollars	Cts.	Date of Payment		
own	281	Ocean Beach	↓ 51		14	85								1st Paym't					
														2nd "					
														3rd "					
														4th "					
														5th "					
														6th "					
														7th "					
														8th "					PAID IN FULL
														9th "					Ret. on Assessment Roll
														10th "					
own	282	Ocean Beach	5 51		11	04								1st Paym't					
														2nd "					
														3rd "					
														4th "					
														5th "					
														6th "					
														7th "					
														8th "					PAID IN FULL
														9th "					Ret. on Assessment Roll
														10th "					
own	283	Ocean Beach	6 51		11	04								1st Paym't					
														2nd "					
														3rd "					
														4th "					
														5th "					
														6th "					
														7th "					
														8th "					PAID IN FULL
														9th "					Ret. on Assessment Roll
														10th "					
own	284	Ocean Beach	7 51		11	04		284						1st Paym't					
														2nd "					
														3rd "					
														4th "					
														5th "					
														6th "					
														7th "					
														8th "					PAID IN FULL
														9th "					Ret. on Assessment Roll
														10th "					
own	285	Ocean Beach	8 51		11	04		285						1st Paym't					
														2nd "					
														3rd "					
														4th "					
														5th "					
														6th "					
														7th "					
														8th "					PAID IN FULL
														9th "					Ret. on Assessment Roll
														10th "					
own	286	Ocean Beach	9 51		8	47								1st Paym't					
														2nd "					
														3rd "					
														4th "					
														5th "					
														6th "					
														7th "					
														8th "					PAID IN FULL
														9th "					Ret. on Assessment Roll
														10th "					
own	287	Ocean Beach	10 51		8	47								1st Paym't					
														2nd "					
														3rd "					
														4th "					
														5th "					
														6th "					
														7th "					
														8th "					PAID IN FULL
														9th "					Ret. on Assessment Roll
														10th "					
own	288	Ocean Beach	11 51		8	47								1st Paym't					
														2nd "					
														3rd "					
														4th "					
														5th "					
														6th "					
														7th "					
														8th "					PAID IN FULL
														9th "					Ret. on Assessment Roll
														10th "					
own	289	Ocean Beach	12 51		8	47								1st Paym't					
														2nd "					
														3rd "					
														4th "					
														5th "					
														6th "					
														7th "					
														8th "					PAID IN FULL
														9th "					Ret. on Assessment Roll
														10th "					
own	290	Ocean Beach	37 51		8	47		290						1st Paym't					
														2nd "					
														3rd "					
														4th "					
														5th "					
														6th "					
														7th "					
												</							

OWNERS	ASSESSED UPON				TOTAL ASSESSMENT		DEMANDS MADE UPON OWNERS	Assessment Number	DATE OF DEMAND	ASSESSMENT DUE AND UNPAID		SUBSEQUENT PAYMENTS	Bonds Issued No. for years of Bond	PAYMENTS OF INSTALLMENTS ON BONDS				
	Assessment No.	TRACT OR SUBDIVISION	Lot	Block	Dollars	Cts.				Dollars	Cts.			Payments	Dollars	Cts.	Date of Payment	Signature of Superintendent Indorsing as the Payee
Unknown	292	Ocean Beach	39	51	8	47			19					1st Paym't				
														2nd "				
														3rd "				
														4th "				
														5th "				
														6th "				
														7th "				
														8th "				PAID IN FULL
														9th "				Ret. on Assessment
														10th "				
Unknown	293	Ocean Beach	40	51	8	47								1st Paym't				
														2nd "				
														3rd "				
														4th "				
														5th "				
														6th "				
														7th "				
														8th "				PAID IN FULL
														9th "				Ret. on Assessment
														10th "				
Unknown	294	Ocean Beach	41	51	11	04								1st Paym't				
														2nd "				
														3rd "				
														4th "				
														5th "				
														6th "				
														7th "				
														8th "				PAID IN FULL
														9th "				Ret. on Assessment
														10th "				
Unknown	295	Ocean Beach	42	51	11	04								1st Paym't				
														2nd "				
														3rd "				
														4th "				
														5th "				
														6th "				
														7th "				
														8th "				PAID IN FULL
														9th "				Ret. on Assessment
														10th "				
Unknown	296	Ocean Beach	43	51	11	04		296						1st Paym't				
														2nd "				
														3rd "				
														4th "				
														5th "				
														6th "				
														7th "				
														8th "				PAID IN FULL
														9th "				Ret. on Assessment Roll
														10th "				
Unknown	297	Ocean Beach	44	51	11	04								1st Paym't				
														2nd "				
														3rd "				
														4th "				
														5th "				
														6th "				
														7th "				
														8th "				PAID IN FULL
														9th "				Ret. on Assessment Roll
														10th "				
Unknown	298	Ocean Beach	45	51	14	85								1st Paym't				
														2nd "				
														3rd "				
														4th "				
														5th "				
														6th "				
														7th "				
														8th "				PAID IN FULL
														9th "				Ret. on Assessment Roll
														10th "				
Unknown	299	Ocean Beach	46	51	14	85								1st Paym't				
														2nd "				
														3rd "				
														4th "				
														5th "				
														6th "				
														7th "				
														8th "				PAID IN FULL
														9th "				Ret. on Assessment Roll
														10th "				
Unknown	300	Ocean Beach	47	51	14	85								1st Paym't				
														2nd "				
														3rd "				
														4th "				
														5th "				
														6th "				
														7th "				
														8th "				PAID IN FULL
														9th "				Ret. on Assessment Roll
														10th "				
Unknown	301	Ocean Beach	48	51	99	50								1st Paym't				
														2nd "				
														3rd "				
														4th "				
														5th "				
														6th "				
														7th "				
														8th "				PAID IN FULL
														9th "				Ret. on Assessment Roll
														10th "				
Unknown	302	Ocean Beach	13	63	8	47								1st Paym't				
														2nd "				
														3rd "				
														4th "				
														5th "				
														6th "				
														7th "				
														8th "				PAID IN FULL
														9th "				Ret. on Assessment Roll
														10th "				

AUG 30 1912

[illegible]

OWNERS	ASSESSED UPON				TOTAL ASSESSMENT		DEMANDS MADE UPON OWNERS	Assessment Number	DATE OF DEMAND	ASSESSMENT DUE AND UNPAID		SUBSEQUENT PAYMENTS	Bonds Issued for years No. of Bond	PAYMENTS OF INSTALLMENTS ON BONDS					Signature of Superior Streets Indorsing on the Payee																																																																																																																																																																																																																																																																																																																																																																																																																																																																																																																																																																																																																																																																																																																																																																																																																																																																																																																																																																																																																																																																																																																																																																																																																																																																																																															
	Assessment No.	TRACT OR SUBDIVISION	Lot	Block	Dollars	Cts.				Dollars	Cts.			Payments	Dollars	Cts.	Date of Payment																																																																																																																																																																																																																																																																																																																																																																																																																																																																																																																																																																																																																																																																																																																																																																																																																																																																																																																																																																																																																																																																																																																																																																																																																																																																																																																	
Unknown	314	Ocean Beach	25	63	99	50			19					1st Paym't																																																																																																																																																																																																																																																																																																																																																																																																																																																																																																																																																																																																																																																																																																																																																																																																																																																																																																																																																																																																																																																																																																																																																																																																																																																																																																																				

OWNERS	ASSESSED UPON				TOTAL ASSESSMENT		DEMANDS MADE UPON OWNERS	Assessment Number	DATE OF DEMAND	ASSESSMENT DUE AND UNPAID		SUBSEQUENT PAYMENTS	Bonds Issued for years No. of Series No. Bond	PAYMENTS OF INSTALLMENTS ON BONDS					Signature of Superintendent of Streets Indorsing and Crediting the Payment
	Assessment No.	TRACT OR SUBDIVISION	Lot	Block	Dollars	Cts.				19	Dollars			Cts.	Payments	Dollars	Cts.	Date of Payment	
OWN	325	Ocean Beach	36	63	8	47		325						1st Paym't					PAID IN FULL CERTIFICATE NO. 2575
														2nd "					
														3rd "					
														4th "					
														5th "					
														6th "					
														7th "					
														8th "					
														9th "					
														10th "					
OWN	326	Ocean Beach	1	50	99	50								1st Paym't					PAID IN FULL Ref. on Assessment Roll
														2nd "					
														3rd "					
														4th "					
														5th "					
														6th "					
														7th "					
														8th "					
														9th "					
														10th "					
OWN	327	Ocean Beach	7	50	14	85								1st Paym't					PAID IN FULL Ref. on Assessment Roll
														2nd "					
														3rd "					
														4th "					
														5th "					
														6th "					
														7th "					
														8th "					
														9th "					
														10th "					
OWN	328	Ocean Beach	3	50	14	85								1st Paym't					PAID IN FULL Ref. on Assessment Roll
														2nd "					
														3rd "					
														4th "					
														5th "					
														6th "					
														7th "					
														8th "					
														9th "					
														10th "					
OWN	329	Ocean Beach	1	50	14	85								1st Paym't					PAID IN FULL Ref. on Assessment Roll
														2nd "					
														3rd "					
														4th "					
														5th "					
														6th "					
														7th "					
														8th "					
														9th "					
														10th "					
OWN	330	Ocean Beach	5	50	11	08								1st Paym't					PAID IN FULL Ref. on Assessment Roll
														2nd "					
														3rd "					
														4th "					
														5th "					
														6th "					
														7th "					
														8th "					
														9th "					
														10th "					
OWN	331	Ocean Beach	6	50	11	08								1st Paym't					PAID IN FULL Ref. on Assessment Roll
														2nd "					
														3rd "					
														4th "					
														5th "					
														6th "					
														7th "					
														8th "					
														9th "					
														10th "					
OWN	332	Ocean Beach	7	50	11	08								1st Paym't					PAID IN FULL Ref. on Assessment Roll
														2nd "					
														3rd "					
														4th "					
														5th "					
														6th "					
														7th "					
														8th "					
														9th "					
														10th "					
OWN	333	Ocean Beach	8	50	11	08								1st Paym't					PAID IN FULL Ref. on Assessment Roll
														2nd "					
														3rd "					
														4th "					
														5th "					
														6th "					
														7th "					
														8th "					
														9th "					
														10th "					
OWN	334	Ocean Beach	9	50	8	47								1st Paym't					PAID IN FULL Ref. on Assessment Roll
														2nd "					
														3rd "					
														4th "					
														5th "					
														6th "					
														7th "					
														8th "					
														9th "					
														10th "					
OWN	335	Ocean Beach	10	50	8	47								1st Paym't					PAID IN FULL Ref. on Assessment Roll
														2nd "					
														3rd "					

OWNERS	ASSESSED UPON				TOTAL ASSESSMENT		DEMANDS MADE UPON OWNERS	Assessment Number	DATE OF DEMAND	ASSESSMENT DUE AND UNPAID		SUBSEQUENT PAYMENTS	Bonds Issued for at No. of Bond	PAYMENTS OF INSTALLMENTS ON BONDS					Signature of Superior Streets Indorsing on the Payee																																																																																																																																																																																																																																																																																																																																																																																																																																																																																																																																																																																																																																																																																																																																																																																																																																																																																																																																																																																																																																																																																																																																																																																																																																																																																																															
	Assessment No.	TRACT OR SUBDIVISION	Lot	Block	Dollars	Cts.				Dollars	Cts.			Payments	Dollars	Cts.	Date of Payment																																																																																																																																																																																																																																																																																																																																																																																																																																																																																																																																																																																																																																																																																																																																																																																																																																																																																																																																																																																																																																																																																																																																																																																																																																																																																																																	
Unknown	336	Ocean Beach	11	50	8	47			19					1st Paym't																																																																																																																																																																																																																																																																																																																																																																																																																																																																																																																																																																																																																																																																																																																																																																																																																																																																																																																																																																																																																																																																																																																																																																																																																																																																																																																				

OWNERS	Assessment No.	ASSESSED UPON			TOTAL ASSESSMENT		DEMANDS MADE UPON OWNERS	Assessment Number	DATE OF DEMAND	ASSESSMENT DUE AND UNPAID		SUBSEQUENT PAYMENTS	Bond Issued for years at per cent No. of Series No. of Bond	PAYMENTS OF INSTALLMENTS ON BONDS				Signature of Superior Streets Indorsing and the Payee
		TRACT OR SUBDIVISION	Lot	Block	Dollars	Cts.				Dollars	Cts.			Payments	Dollars	Cts.	Date of Payment	
Unknown	358	Ocean Beach	80	6x	11	04		358						1st Paym't				
														2nd "				
														3rd "				
														4th "				
														5th "				
														6th "				
														7th "				
														8th "				
														9th "				
														10th "				
														1st Paym't				
														2nd "				
														3rd "				
														4th "				
														5th "				
														6th "				
														7th "				
														8th "				
														9th "				
														10th "				
Unknown	359	Ocean Beach	81	6x	7	42								1st Paym't				
														2nd "				
														3rd "				
														4th "				
														5th "				
														6th "				
														7th "				
														8th "				
														9th "				
														10th "				
														1st Paym't				
														2nd "				
														3rd "				
														4th "				
														5th "				
														6th "				
														7th "				
														8th "				
														9th "				
														10th "				
Unknown	360	Ocean Beach	81	6x	7	42								1st Paym't				
														2nd "				
														3rd "				
														4th "				
														5th "				
														6th "				
														7th "				
														8th "				
														9th "				
														10th "				
														1st Paym't				
														2nd "				
														3rd "				
														4th "				
														5th "				
														6th "				
														7th "				
														8th "				
														9th "				
														10th "				
Unknown	361	Ocean Beach	82	6x	7	42								1st Paym't				
														2nd "				
														3rd "				
														4th "				
														5th "				
														6th "				
														7th "				
														8th "				
														9th "				
														10th "				
														1st Paym't				
														2nd "				
														3rd "				
														4th "				
														5th "				
														6th "				
														7th "				
														8th "				
														9th "				
														10th "				
Unknown	362	Ocean Beach	82	6x	7	42								1st Paym't				
														2nd "				
														3rd "				
														4th "				
														5th "				
														6th "				
														7th "				
														8th "				
														9th "				
														10th "				
														1st Paym't				
														2nd "				
														3rd "				
														4th "				
														5th "				
														6th "				
														7th "				
														8th "				
														9th "				
														10th "				
Unknown	363	Ocean Beach	83	6x	7	42								1st Paym't				
														2nd "				
														3rd "				
														4th "				
														5th "				
														6th "				
														7th "				
														8th "				
														9th "				
														10th "				
														1st Paym't				
														2nd "				
														3rd "				
														4th "				
														5th "				
														6th "				
														7th "				
														8th "				
														9th "				
														10th "				
Unknown	364	Ocean Beach	83	6x	7	42								1st Paym't				
														2nd "				
														3rd "				
														4th "				
														5th "				
														6th "				
														7th "				
														8th "				
														9th "				
														10th "				
														1st Paym't				
														2nd "				
														3rd "				
														4th "				
														5th "				
														6th "				
														7th "				

OWNERS	ASSESSED UPON				TOTAL ASSESSMENT		DEMANDS MADE UPON OWNERS	Assessment Number	DATE OF DEMAND	ASSESSMENT DUE AND UNPAID		SUBSEQUENT PAYMENTS	Bonds Issued No. or Serial No.	PAYMENTS OF INSTALLMENTS ON BONDS				Signature of Superintendent of Streets Indorsing and Crediting the Payment
	Assessment No.	TRACT OR SUBDIVISION	Lot	Block	Dollars	Cts.				Dollars	Cts.			Payments	Dollars	Cts.	Date of Payment	
OWN	369	Ocean Beach	27	6	14	85			19					1st Paym't				
														2nd "				
														3rd "				
														4th "				
														5th "				
														6th "				
														7th "				
														8th "				
														9th "				PAID IN FULL
														10th "				Ret. on Assessment Roll
OWN	370	Ocean Beach	28	6	14	85								1st Paym't				
														2nd "				
														3rd "				
														4th "				
														5th "				
														6th "				
														7th "				
														8th "				PAID IN FULL
														9th "				Ret. on Assessment Roll
														10th "				
OWN	371	Ocean Beach	29	6	11	08		371						1st Paym't				
														2nd "				
														3rd "				
														4th "				
														5th "				
														6th "				
														7th "				
														8th "				
														9th "				PAID IN FULL
														10th "				Ret. on Assessment Roll
OWN	372	Ocean Beach	30	6	11	08		372						1st Paym't				
														2nd "				
														3rd "				
														4th "				
														5th "				
														6th "				
														7th "				
														8th "				
														9th "				PAID IN FULL
														10th "				Ret. on Assessment Roll
OWN	373	Ocean Beach	31	6	11	08								1st Paym't				
														2nd "				
														3rd "				
														4th "				
														5th "				
														6th "				
														7th "				
														8th "				
														9th "				PAID IN FULL
														10th "				Ret. on Assessment Roll
OWN	374	Ocean Beach	32	6	11	08								1st Paym't				
														2nd "				
														3rd "				
														4th "				
														5th "				
														6th "				
														7th "				
														8th "				
														9th "				PAID IN FULL
														10th "				Ret. on Assessment Roll
OWN	375	Ocean Beach	33	6	8	47								1st Paym't				
														2nd "				
														3rd "				
														4th "				
														5th "				
														6th "				
														7th "				
														8th "				
														9th "				PAID IN FULL
														10th "				Ret. on Assessment Roll
OWN	376	Ocean Beach	34	6	8	47								1st Paym't				
														2nd "				
														3rd "				
														4th "				
														5th "				
														6th "				
														7th "				
														8th "				
														9th "				PAID IN FULL
														10th "				Ret. on Assessment Roll
OWN	377	Ocean Beach	35	6	8	47		377						1st Paym't				
														2nd "				
														3rd "				
														4th "				
														5th "				
														6th "				
														7th "				
														8th "				
														9th "				PAID IN FULL
														10th "				Ret. on Assessment Roll
OWN	378	Ocean Beach	36	6	8	47		378						1st Paym't				
														2nd "				
														3rd "				
														4th "				
														5th "				
														6th "				
														7th "				
														8th "				
														9th "				PAID IN FULL
														10th "				Ret. on Assessment Roll
OWN	379	Ocean Beach	1	49	99	50								1st Paym't				
														2nd "				
														3rd "				
														4th "				
														5th "				
														6th "				
														7th "				
														8th "				
														9th "				PAID IN FULL 89
														10th "				Ret. on Assessment Roll

OWNERS	ASSESSED UPON				TOTAL ASSESSMENT		DEMANDS MADE UPON OWNERS	Assessment Number	DATE OF DEMAND	ASSESSMENT DUE AND UNPAID		SUBSEQUENT PAYMENTS	Bonds Issued for years at per cent Series No.	PAYMENTS OF INSTALLMENTS ON BONDS				
	Assessment No.	TRACT OR SUBDIVISION	Lot	Block	Dollars	Cts.				Dollars	Cts.			Payments	Dollars	Cts.	Date of Payment	Signature of Superior Streets Indorsing on the Payee
Unknown	380	Ocean Beach	2	49	14	85			19					1st Paym't 2nd " 3rd " 4th " 5th " 6th " 7th " 8th " 9th " 10th "				PAID IN FULL Ret. on Assessment Roll
Unknown	381	Ocean Beach	3	49	14	85								1st Paym't 2nd " 3rd " 4th " 5th " 6th " 7th " 8th " 9th " 10th "				PAID IN FULL Ret. on Assessment Roll
Unknown	382	Ocean Beach	4	49	14	85								1st Paym't 2nd " 3rd " 4th " 5th " 6th " 7th " 8th " 9th " 10th "				PAID IN FULL Ret. on Assessment Roll
Unknown	383	Ocean Beach	5	49	11	04								1st Paym't 2nd " 3rd " 4th " 5th " 6th " 7th " 8th " 9th " 10th "				PAID IN FULL Ret. on Assessment Roll
Unknown	384	Ocean Beach	6	49	11	04								1st Paym't 2nd " 3rd " 4th " 5th " 6th " 7th " 8th " 9th " 10th "				PAID IN FULL Ret. on Assessment Roll
Unknown	385	Ocean Beach	7	49	11	04								1st Paym't 2nd " 3rd " 4th " 5th " 6th " 7th " 8th " 9th " 10th "				PAID IN FULL Ret. on Assessment Roll
Unknown	386	Ocean Beach	8	49	11	04								1st Paym't 2nd " 3rd " 4th " 5th " 6th " 7th " 8th " 9th " 10th "				PAID IN FULL Ret. on Assessment Roll
Unknown	387	Ocean Beach	9	49	8	47								1st Paym't 2nd " 3rd " 4th " 5th " 6th " 7th " 8th " 9th " 10th "				PAID IN FULL Ret. on Assessment Roll
Unknown	388	Ocean Beach	10	49	8	47								1st Paym't 2nd " 3rd " 4th " 5th " 6th " 7th " 8th " 9th " 10th "				PAID IN FULL Ret. on Assessment Roll
Unknown	389	Ocean Beach	11	49	8	47								1st Paym't 2nd " 3rd " 4th " 5th " 6th " 7th " 8th " 9th " 10th "				PAID IN FULL Ret. on Assessment Roll
Unknown	390	Ocean Beach	12	49	8	47								1st Paym't 2nd " 3rd " 4th " 5th " 6th " 7th " 8th " 9th " 10th "				PAID IN FULL Ret. on Assessment Roll

OWNERS	ASSESSED UPON				TOTAL ASSESSMENT		DEMANDS MADE UPON OWNERS	Assessment Number	DATE OF DEMAND	ASSESSMENT DUE AND UNPAID		SUBSEQUENT PAYMENTS	Bonds Issued for year at per cent No. of Bond	PAYMENTS OF INSTALLMENTS ON BONDS					Signature of Superintendent of Streets Indorsing and Crediting the Payment
	Assessment No.	TRACT OR SUBDIVISION	Lot	Block	Dollars	Cts.				Dollars	Cts.			Payments	Dollars	Cts.	Date of Payment		
own	391	Ocean Beach	37	49	8	47		391	19					1st Paym't					PAID IN FULL Ret. on Assessment Roll
														2nd "					
														3rd "					
														4th "					
														5th "					
														6th "					
														7th "					
														8th "					
														9th "					
														10th "					
own	392	Ocean Beach	38	49	8	47		392						1st Paym't					PAID IN FULL Ret. on Assessment Roll
														2nd "					
														3rd "					
														4th "					
														5th "					
														6th "					
														7th "					
														8th "					
														9th "					
														10th "					
own	393	Ocean Beach	39	49	8	47								1st Paym't					PAID IN FULL Ret. on Assessment Roll
														2nd "					
														3rd "					
														4th "					
														5th "					
														6th "					
														7th "					
														8th "					
														9th "					
														10th "					
own	394	Ocean Beach	40	49	8	47								1st Paym't					PAID IN FULL Ret. on Assessment Roll
														2nd "					
														3rd "					
														4th "					
														5th "					
														6th "					
														7th "					
														8th "					
														9th "					
														10th "					
own	395	Ocean Beach	41	49	11	04								1st Paym't					PAID IN FULL Ret. on Assessment Roll
														2nd "					
														3rd "					
														4th "					
														5th "					
														6th "					
														7th "					
														8th "					
														9th "					
														10th "					
own	396	Ocean Beach	42	49	11	04								1st Paym't					PAID IN FULL Ret. on Assessment Roll
														2nd "					
														3rd "					
														4th "					
														5th "					
														6th "					
														7th "					
														8th "					
														9th "					
														10th "					
own	397	Ocean Beach	43	49	11	04								1st Paym't					PAID IN FULL Ret. on Assessment Roll
														2nd "					
														3rd "					
														4th "					
														5th "					
														6th "					
														7th "					
														8th "					
														9th "					
														10th "					
own	398	Ocean Beach	44	49	11	04								1st Paym't					PAID IN FULL Ret. on Assessment Roll
														2nd "					
														3rd "					
														4th "					
														5th "					
														6th "					
														7th "					
														8th "					
														9th "					
														10th "					
own	399	Ocean Beach	45	49	14	85								1st Paym't					PAID IN FULL Ret. on Assessment Roll
														2nd "					
														3rd "					
														4th "					
														5th "					
														6th "					
														7th "					
														8th "					
														9th "					
														10th "					
own	400	Ocean Beach	46	49	4	95		400						1st Paym't					PAID IN FULL Ret. on Assessment Roll
														2nd "					
														3rd "					
														4th "					
														5th "					
														6th "					
														7th "					
														8th "					
														9th "					
														10th "					
own	401	Ocean Beach	46	49	4	95								1st Paym't					PAID IN FULL Ret. on Assessment Roll
														2nd "					
														3rd "					
														4th "					
														5th "					
														6th "					
														7th "					
														8th "					
														9th "					
														10th "					

OWNERS	ASSESSED UPON				TOTAL ASSESSMENT		DEMANDS MADE UPON OWNERS	Assessment Number	DATE OF DEMAND	ASSESSMENT DUE AND UNPAID		SUBSEQUENT PAYMENTS	Bonds Issued No. of Series No. of Bond	PAYMENTS OF INSTALLMENTS ON BONDS				Signature of Superior Streets Indorsing as the Payee
	Assessment No.	TRACT OR SUBDIVISION	Lot	Block	Dollars	Cts.				Dollars	Cts.			Payments	Dollars	Cts.	Date of Payment	
Unknown	402	Ocean Beach	N.E. 1/3	46	49	495								1st Paym't				
														2nd "				
														3rd "				
														4th "				
														5th "				
														6th "				
														7th "				
														8th "				
														9th "				
														10th "				
																		PAID IN FULL
																		Rel. on Assessment Roll
Unknown	403	Ocean Beach	S.W. 1/3	47	49	495		403						1st Paym't				
														2nd "				
														3rd "				
														4th "				
														5th "				
														6th "				
														7th "				
														8th "				
														9th "				
														10th "				
																		PAID IN FULL
																		Rel. on Assessment Roll
Unknown	404	Ocean Beach	N.E. 1/2 of S.W. 3/4	47	49	495								1st Paym't				
														2nd "				
														3rd "				
														4th "				
														5th "				
														6th "				
														7th "				
														8th "				
														9th "				
														10th "				
																		PAID IN FULL
																		Rel. on Assessment Roll
Unknown	405	Ocean Beach	N.E. 1/3	47	49	495								1st Paym't				
														2nd "				
														3rd "				
														4th "				
														5th "				
														6th "				
														7th "				
														8th "				
														9th "				
														10th "				
																		PAID IN FULL
																		Rel. on Assessment Roll
Unknown	406	Ocean Beach	S.W. 1/3	48	49	22 17	Unknown	406						1st Paym't	3 317	1-2-13	5-11-13	Edna Rhodes
														2nd "	3 317	12-26-13	11-13-13	Edna Rhodes
														3rd "	3 317	January Term, 1914	1-13-14	Edna Rhodes
														4th "	3 317	January Term, 1916	1-13-16	Edna Rhodes
														5th "	3 317	January Term, 1917	1-13-17	Edna Rhodes
														6th "	3 317	January Term, 1918	1-13-18	Edna Rhodes
														7th "	3 317	January Term, 1919	1-13-19	Edna Rhodes
														8th "	3 317	January Term, 1920	1-13-20	Edna Rhodes
														9th "				
														10th "	3 317	January Term, 1921	1-13-21	Edna Rhodes
																		PAID IN FULL
																		Rel. on Assessment Roll
Unknown	407	Ocean Beach	N.E. 1/2 of S.W. 3/4	48	49	22 17								1st Paym't				
														2nd "				
														3rd "				
														4th "				
														5th "				
														6th "				
														7th "				
														8th "				
														9th "				
														10th "				
																		PAID IN FULL
																		Rel. on Assessment Roll
Unknown	408	Ocean Beach	N.E. 1/2	48	49	22 17								1st Paym't				
														2nd "				
														3rd "				
														4th "				
														5th "				
														6th "				
														7th "				
														8th "				
														9th "				
														10th "				
																		PAID IN FULL
																		Rel. on Assessment Roll
Unknown	409	Ocean Beach		13	65	847								1st Paym't				
														2nd "				
														3rd "				
														4th "				
														5th "				
														6th "				
														7th "				
														8th "				
														9th "				
														10th "				
																		PAID IN FULL
																		Rel. on Assessment Roll
Unknown	410	Ocean Beach		14	65	847								1st Paym't				
														2nd "				
														3rd "				
														4th "				
														5th "				
														6th "				
														7th "				
														8th "				
														9th "				
														10th "				
																		PAID IN FULL
																		Rel. on Assessment Roll
Unknown	411	Ocean Beach		15	65	847								1st Paym't				
														2nd "				
														3rd "				
														4th "				
														5th "				
														6th "				
														7th "				
														8th "				
														9th "				
														10th "				
																		PAID IN FULL
																		Rel. on Assessment Roll
Unknown	412	Ocean Beach		16	65	847								1st Paym't				
														2nd "				
														3rd "				
														4th "				
														5th "				
														6th "				
														7th "				
														8th "				
														9th "				
														10th "				
																		PAID IN FULL
																		Rel. on Assessment Roll

OWNERS	ASSESSED UPON				TOTAL ASSESSMENT		DEMANDS MADE UPON OWNERS	Assessment Number	DATE OF DEMAND	ASSESSMENT DUE AND UNPAID		SUBSEQUENT PAYMENTS	Bonds Issued to the owner at the rate of _____ per cent of the No. of Bonds	PAYMENTS OF INSTALLMENTS ON BONDS				Signature of Superintendent of Streets Indorsing and Crediting the Payment
	Assessment No.	TRACT OR SUBDIVISION	Lot	Block	Dollars	Cts.				Dollars	Cts.			Payments	Dollars	Cts.	Date of Payment	
OWN	413	Ocean Beach	17	65	11	04								1st Paym't 2nd " 3rd " 4th " 5th " 6th " 7th " 8th " 9th " 10th "				PAID IN FULL Ret. on Assessment Roll
OWN	414	Ocean Beach	18	65	11	04								1st Paym't 2nd " 3rd " 4th " 5th " 6th " 7th " 8th " 9th " 10th "				PAID IN FULL Ret. on Assessment Roll
OWN	415	Ocean Beach	19	65	11	04								1st Paym't 2nd " 3rd " 4th " 5th " 6th " 7th " 8th " 9th " 10th "				PAID IN FULL Ret. on Assessment Roll
OWN	416	Ocean Beach	20	65	11	04								1st Paym't 2nd " 3rd " 4th " 5th " 6th " 7th " 8th " 9th " 10th "				PAID IN FULL Ret. on Assessment Roll
OWN	417	Ocean Beach	21	65	14	85		417						1st Paym't 2nd " 3rd " 4th " 5th " 6th " 7th " 8th " 9th " 10th "				PAID IN FULL Ret. on Assessment Roll
OWN	418	Ocean Beach	22	65	14	85		418						1st Paym't 2nd " 3rd " 4th " 5th " 6th " 7th " 8th " 9th " 10th "				PAID IN FULL Ret. on Assessment Roll
OWN	419	Ocean Beach	23	65	14	85		419						1st Paym't 2nd " 3rd " 4th " 5th " 6th " 7th " 8th " 9th " 10th "				CONCLUSIVELY PRESUMED PAID
OWN	420	Ocean Beach	24	65	99	50	Unknown	420						1st Paym't 2nd " 3rd " 4th " 5th " 6th " 7th " 8th " 9th " 10th "			99 50 6-18-13	CONCLUSIVELY PRESUMED PAID Certified for Bond.
OWN	421	Ocean Beach	25	65	99	50								1st Paym't 2nd " 3rd " 4th " 5th " 6th " 7th " 8th " 9th " 10th "				PAID IN FULL Ret. on Assessment Roll
OWN	422	Ocean Beach	26	65	14	85								1st Paym't 2nd " 3rd " 4th " 5th " 6th " 7th " 8th " 9th " 10th "				PAID IN FULL Ret. on Assessment Roll
OWN	423	Ocean Beach	27	65	14	85								1st Paym't 2nd " 3rd " 4th " 5th " 6th " 7th " 8th " 9th " 10th "				PAID IN FULL Ret. on Assessment Roll

OWNERS	ASSESSED UPON				TOTAL ASSESSMENT		DEMANDS MADE UPON OWNERS	Assessment Number	DATE OF DEMAND	ASSESSMENT DUE AND UNPAID		SUBSEQUENT PAYMENTS	Bonds Issued for _____ years No. of bond _____ Series No. _____	PAYMENTS OF INSTALLMENTS ON BONDS						
	Assessment No.	TRACT OR SUBDIVISION	Lot	Block	Dollars	Cts.				Dollars	Cts.			19____	Payments	Dollars	Cts.	Date of Payment	Signature of Superior Streets Indorsing and the Paymer	
Unknown	424	Ocean Beach	28	65	14	85								1st Paym't						
														2nd "						
														3rd "						
														4th "						
														5th "						
														6th "						
														7th "						
														8th "						
														9th "						
														10th "						
Unknown	425	Ocean Beach	29	65	11	04								1st Paym't						
														2nd "						
														3rd "						
														4th "						
														5th "						
														6th "						
														7th "						
														8th "						
														9th "						
														10th "						
Unknown	426	Ocean Beach	30	65	11	04								1st Paym't						
														2nd "						
														3rd "						
														4th "						
														5th "						
														6th "						
														7th "						
														8th "						
														9th "						
														10th "						
Unknown	427	Ocean Beach	31	65	11	04								1st Paym't						
														2nd "						
														3rd "						
														4th "						
														5th "						
														6th "						
														7th "						
														8th "						
														9th "						
														10th "						
Unknown	428	Ocean Beach	32	65	11	04								1st Paym't						
														2nd "						
														3rd "						
														4th "						
														5th "						
														6th "						
														7th "						
														8th "						
														9th "						
														10th "						
Unknown	429	Ocean Beach	33	65	8	47								1st Paym't						
														2nd "						
														3rd "						
														4th "						
														5th "						
														6th "						
														7th "						
														8th "						
														9th "						
														10th "						
Unknown	430	Ocean Beach	34	65	8	47								1st Paym't						
														2nd "						
														3rd "						
														4th "						
														5th "						
														6th "						
														7th "						
														8th "						
														9th "						
														10th "						
Unknown	431	Ocean Beach	35	65	4	23								1st Paym't						
														2nd "						
														3rd "						
														4th "						
														5th "						
														6th "						
														7th "						
														8th "						
														9th "						
														10th "						
Unknown	432	Ocean Beach	35	65	4	23								1st Paym't						
														2nd "						
														3rd "						
														4th "						
														5th "						
														6th "						
														7th "						
														8th "						
														9th "						
														10th "						
Unknown	433	Ocean Beach	36	65	8	47								1st Paym't						
														2nd "						
														3rd "						
														4th "						
														5th "						
														6th "						
														7th "						
														8th "						
														9th "						
														10th "						
Unknown	434	Ocean Beach	1	48	99	50								1st Paym't						
														2nd "						
														3rd "						
														4th "						
														5th "						
														6th "						
														7th "						
														8th "						
														9th "						
														10th "						

OWNERS	ASSESSED UPON				TOTAL ASSESSMENT		DEMANDS MADE UPON OWNERS	Assessment Number	DATE OF DEMAND	ASSESSMENT DUE AND UNPAID		SUBSEQUENT PAYMENTS	Bonds Issued for years No. of Bond	PAYMENTS OF INSTALLMENTS ON BONDS					Signature of Superintendent of Streets Indorsing and Crediting the Payment
	Assessment No.	TRACT OR SUBDIVISION	Lot	Block	Dollars	Cts.				Dollars	Cts.			Payments	Dollars	Cts.	Date of Payment		
									19					1st Paym't					
														2nd "					
														3rd "					
														4th "					
														5th "					
														6th "					
														7th "					
														8th "					
														9th "					PAID IN FULL
														10th "					Ret. on Assessment Roll
435	Ocean Beach	2	48			14 85								1st Paym't					
														2nd "					
														3rd "					
														4th "					
														5th "					
														6th "					
														7th "					
														8th "					
														9th "					PAID IN FULL
														10th "					Ret. on Assessment Roll
436	Ocean Beach	3	48			14 85								1st Paym't					
														2nd "					
														3rd "					
														4th "					
														5th "					
														6th "					
														7th "					
														8th "					
														9th "					PAID IN FULL
														10th "					Ret. on Assessment Roll
437	Ocean Beach	4	48			14 55								1st Paym't					
														2nd "					
														3rd "					
														4th "					
														5th "					
														6th "					
														7th "					
														8th "					
														9th "					PAID IN FULL
														10th "					Ret. on Assessment Roll
438	Ocean Beach	5	48			11 04		438						1st Paym't					
														2nd "					
														3rd "					
														4th "					
														5th "					
														6th "					
														7th "					
														8th "					
														9th "					
														10th "					PAID IN FULL
																			Ret. on Assessment Roll
439	Ocean Beach	6	48			11 04		439						1st Paym't					
														2nd "					
														3rd "					
														4th "					
														5th "					
														6th "					
														7th "					
														8th "					
														9th "					
														10th "					PAID IN FULL
																			Ret. on Assessment Roll
440	Ocean Beach	7	48			11 04		440						1st Paym't					
														2nd "					
														3rd "					
														4th "					
														5th "					
														6th "					
														7th "					
														8th "					
														9th "					
														10th "					PAID IN FULL
																			Ret. on Assessment Roll
441	Ocean Beach	8	48			11 04		441						1st Paym't					
														2nd "					
														3rd "					
														4th "					
														5th "					
														6th "					
														7th "					
														8th "					
														9th "					
														10th "					PAID IN FULL
																			Ret. on Assessment Roll
442	Ocean Beach	9	48			8 47		442						1st Paym't					
														2nd "					

OWNERS	Assessment No.	ASSESSED UPON			TOTAL ASSESSMENT		DEMANDS MADE UPON OWNERS	Assessment Number	DATE OF DEMAND 19	ASSESSMENT DUE AND UNPAID		SUBSEQUENT PAYMENTS	Bonds Issued for years per cent No. of Bond Series No.	PAYMENTS OF INSTALLMENTS ON BONDS				
		TRACT OR SUBDIVISION	Lot	Block	Dollars	Cts.				Dollars	Cts.			Payments	Dollars	Cts.	Date of Payment	Signature of Superior Streets Indorsing the Payment
Unknown	446	Ocean Beach	37	48	8	47								1st Paym't 2nd " 3rd " 4th " 5th " 6th " 7th " 8th " 9th " 10th "				PAID IN FULL Ret. on Assessment Roll
Unknown	447	Ocean Beach	38	48	8	47								1st Paym't 2nd " 3rd " 4th " 5th " 6th " 7th " 8th " 9th " 10th "				PAID IN FULL Ret. on Assessment Roll
Unknown	448	Ocean Beach	37	48	8	47								1st Paym't 2nd " 3rd " 4th " 5th " 6th " 7th " 8th " 9th " 10th "				PAID IN FULL Ret. on Assessment Roll
Unknown	449	Ocean Beach	40	48	8	47								1st Paym't 2nd " 3rd " 4th " 5th " 6th " 7th " 8th " 9th " 10th "				PAID IN FULL Ret. on Assessment Roll
Unknown	450	Ocean Beach	41	48	11	08								1st Paym't 2nd " 3rd " 4th " 5th " 6th " 7th " 8th " 9th " 10th "				PAID IN FULL Ret. on Assessment Roll
Unknown	451	Ocean Beach	42	48	11	08								1st Paym't 2nd " 3rd " 4th " 5th " 6th " 7th " 8th " 9th " 10th "				PAID IN FULL Ret. on Assessment Roll
Unknown	452	Ocean Beach	43	48	11	08								1st Paym't 2nd " 3rd " 4th " 5th " 6th " 7th " 8th " 9th " 10th "				PAID IN FULL Ret. on Assessment Roll
Unknown	453	Ocean Beach	44	48	11	08								1st Paym't 2nd " 3rd " 4th " 5th " 6th " 7th " 8th " 9th " 10th "				PAID IN FULL Ret. on Assessment Roll
Unknown	454	Ocean Beach	45	48	14	85								1st Paym't 2nd " 3rd " 4th " 5th " 6th " 7th " 8th " 9th " 10th "				PAID IN FULL Ret. on Assessment Roll
Unknown	455	Ocean Beach	46	48	14	85								1st Paym't 2nd " 3rd " 4th " 5th " 6th " 7th " 8th " 9th " 10th "				PAID IN FULL Ret. on Assessment Roll
Unknown	456	Ocean Beach	47	48	14	85								1st Paym't 2nd " 3rd " 4th " 5th " 6th " 7th " 8th " 9th " 10th "				PAID IN FULL Ret. on Assessment Roll

OWNERS	ASSESSED UPON				TOTAL ASSESSMENT		DEMANDS MADE UPON OWNERS	Assessment Number	DATE OF DEMAND	ASSESSMENT DUE AND UNPAID		SUBSEQUENT PAYMENTS	Bonds Issued for years at per cent No. of Bond	PAYMENTS OF INSTALLMENTS ON BONDS					Signature of Superintendent of Streets Indorsing and Crediting the Payment
	Assessment No.	TRACT OR SUBDIVISION	Lot	Block	Dollars	Cts.				Dollars	Cts.			Payments	Dollars	Cts.	Date of Payment		
own	457	Ocean Beach	48	48	99	50			19					1st Paym't					PAID IN FULL Ret. on Assessment Roll
														2nd "					
														3rd "					
														4th "					
														5th "					
														6th "					
														7th "					
														8th "					
														9th "					
														10th "					
own	458	Ocean Beach	16	66	84	47								1st Paym't					PAID IN FULL Ret. on Assessment Roll
														2nd "					
														3rd "					
														4th "					
														5th "					
														6th "					
														7th "					
														8th "					
														9th "					
														10th "					
own	459	Ocean Beach	17	66	84	47								1st Paym't					PAID IN FULL Ret. on Assessment Roll
														2nd "					
														3rd "					
														4th "					
														5th "					
														6th "					
														7th "					
														8th "					
														9th "					
														10th "					
own	460	Ocean Beach	18	66	84	47								1st Paym't					PAID IN FULL Ret. on Assessment Roll
														2nd "					
														3rd "					
														4th "					
														5th "					
														6th "					
														7th "					
														8th "					
														9th "					
														10th "					
own	461	Ocean Beach	19	66	84	47		461						1st Paym't					PAID IN FULL Ret. on Assessment Roll
														2nd "					
														3rd "					
														4th "					
														5th "					
														6th "					
														7th "					
														8th "					
														9th "					
														10th "					
own	462	Ocean Beach	20	66	110	04		462						1st Paym't					PAID IN FULL Ret. on Assessment Roll
														2nd "					
														3rd "					
														4th "					
														5th "					
														6th "					
														7th "					
														8th "					
														9th "					
														10th "					
own	463	Ocean Beach	21	66	110	04		463						1st Paym't					PAID IN FULL Ret. on Assessment Roll
														2nd "					
														3rd "					
														4th "					
														5th "					
														6th "					
														7th "					
														8th "					
														9th "					
														10th "					
own	464	Ocean Beach	22	66	110	04		464						1st Paym't					PAID IN FULL Ret. on Assessment Roll
														2nd "					
														3rd "					
														4th "					
														5th "					
														6th "					
														7th "					
														8th "					
														9th "					
														10th "					
own	465	Ocean Beach	23	66	110	04								1st Paym't					PAID IN FULL Ret. on Assessment Roll
														2nd "					
														3rd "					
														4th "					
														5th "					
														6th "					
														7th "					
														8th "					
														9th "					
														10th "					
own	466	Ocean Beach	24	66	148	85								1st Paym't					PAID IN FULL Ret. on Assessment Roll
														2nd "					
														3rd "					
														4th "					
														5th "					
														6th "					
														7th "					
														8th "					
														9th "					
														10th "					
own	467	Ocean Beach	25	66	148	85								1st Paym't					

[illegible]

OWNERS	ASSESSED UPON				TOTAL ASSESSMENT		DEMANDS MADE UPON OWNERS	Assessment Number	DATE OF DEMAND	ASSESSMENT DUE AND UNPAID		SUBSEQUENT PAYMENTS	Bonds Issued for years No. of Bond Series No.	PAYMENTS OF INSTALLMENTS ON BONDS					Signature of Superintendent of Streets Indorsing and Crediting the Payment
	Assessment No.	TRACT OR SUBDIVISION	Lot	Block	Dollars	Cts.				19	Dollars			Cts.	Payments	Dollars	Cts.	Date of Payment	
own	479	Ocean Beach	27	66	8	47								1st Paym't 2nd " 3rd " 4th " 5th " 6th " 7th " 8th " 9th " 10th "					PAID IN FULL Rel. on Assessment Roll
own	480	Ocean Beach	38	66	8	47								1st Paym't 2nd " 3rd " 4th " 5th " 6th " 7th " 8th " 9th " 10th "					PAID IN FULL Rel. on Assessment Roll
own	481	Ocean Beach	39	66	8	47								1st Paym't 2nd " 3rd " 4th " 5th " 6th " 7th " 8th " 9th " 10th "					PAID IN FULL Rel. on Assessment Roll
own	482	Ocean Beach	1	47	99	50								1st Paym't 2nd " 3rd " 4th " 5th " 6th " 7th " 8th " 9th " 10th "					PAID IN FULL Rel. on Assessment Roll
own	483	Ocean Beach	2	47	14	85								1st Paym't 2nd " 3rd " 4th " 5th " 6th " 7th " 8th " 9th " 10th "					PAID IN FULL Rel. on Assessment Roll
own	484	Ocean Beach	3	47	14	85								1st Paym't 2nd " 3rd " 4th " 5th " 6th " 7th " 8th " 9th " 10th "					PAID IN FULL Rel. on Assessment Roll
own	485	Ocean Beach	4	47	14	85								1st Paym't 2nd " 3rd " 4th " 5th " 6th " 7th " 8th " 9th " 10th "					PAID IN FULL Rel. on Assessment Roll
own	486	Ocean Beach	5	47	11	04								1st Paym't 2nd " 3rd " 4th " 5th " 6th " 7th " 8th " 9th " 10th "					PAID IN FULL Rel. on Assessment Roll
own	487	Ocean Beach	6	47	11	04								1st Paym't 2nd " 3rd " 4th " 5th " 6th " 7th " 8th " 9th " 10th "					PAID IN FULL Rel. on Assessment Roll
own	488	Ocean Beach	7	47	11	04								1st Paym't 2nd " 3rd " 4th " 5th " 6th " 7th " 8th " 9th " 10th "					PAID IN FULL Rel. on Assessment Roll
own	489	Ocean Beach	8	47	11	04								1st Paym't 2nd " 3rd " 4th " 5th " 6th " 7th " 8th " 9th " 10th "					PAID IN FULL Rel. on Assessment Roll

89