

STREET IMPROVEMENT ASSESSMENT ROLL

BOOK NUMBER

17

DIAGRAM

Exhibiting Louisiana Street and its intersecting streets from the North line of El Cajon Avenue to the South line of Adams Avenue in the City of San Diego, California, on which work has been done under my official contract as Street Superintendent of said city, with M. D. Hordava, dated the 23 day of January, A. D. 1912, for the Grading and other work upon said Louisiana Street as is more particularly described in said contract; showing the relative location of each district, lot, portion of lot, or parcel of land assessed, to the work done; numbered in red ink to correspond with the red ink numbers in the assessment; and showing the number of lots assessed for said work contracted for and performed. Herein "No." is used for the word "number" and "ft." for the word "feet." The marks ' and " mean respectively "feet" and "inches." Figures in black ink, next to property line show, each, the length of said line in feet. Other figures in black ink show the numbers of the lots and blocks.

17
98-110

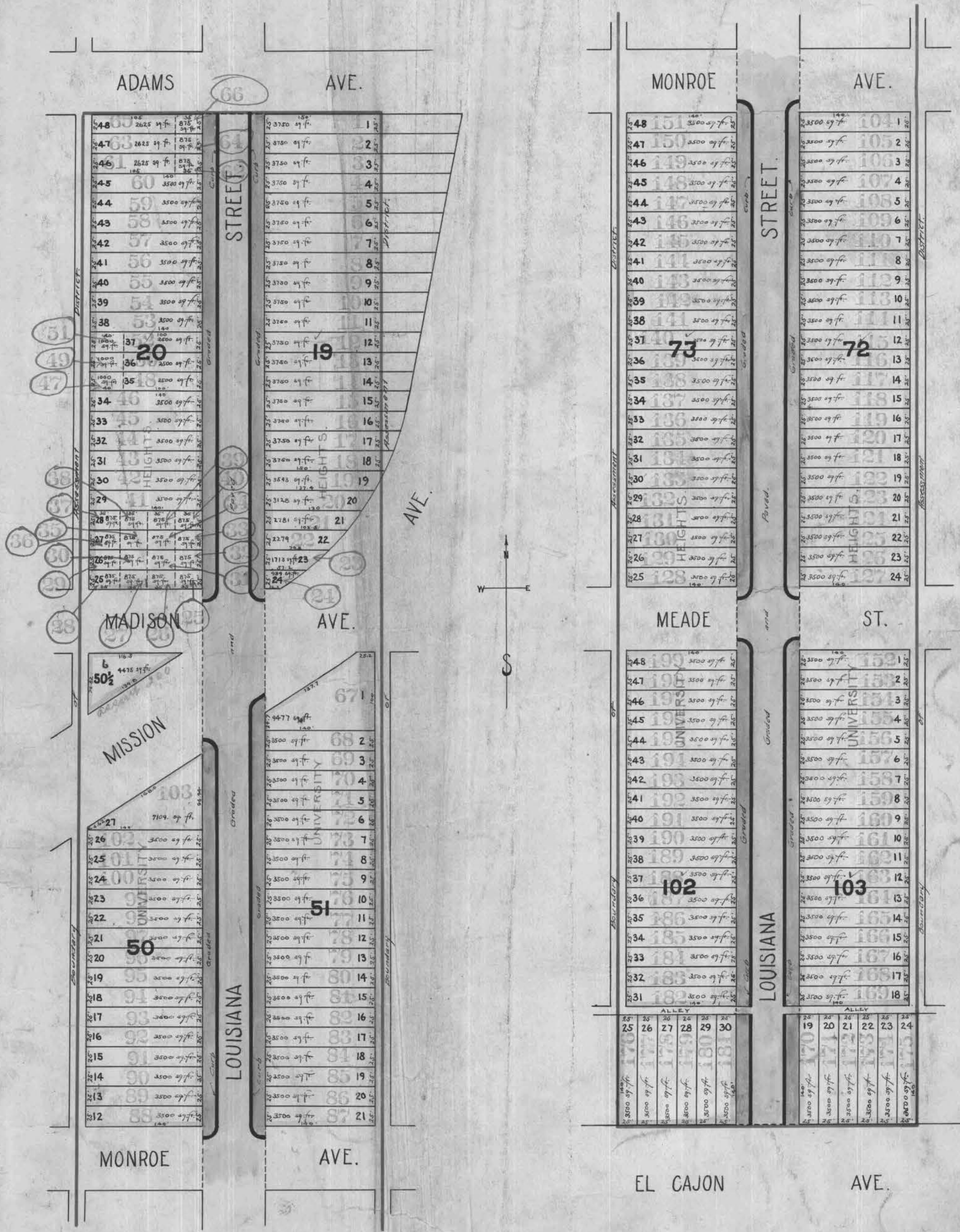

The lots and blocks in University Heights, as shown on this sheet are according to map filed in the office of the County Recorder of the County of San Diego State of California.

At said City of San Diego, California, this 23 day of December, A. D. 1912

J. J. Delaney
Superintendent of Streets of the City of San Diego, California.

Recorded A. D. December 23, 1912

J. J. Delaney
Superintendent of Streets of the City of San Diego, California.

City of San Diego,
County of San Diego, } ss.
State of California, }

I, W. M. Rumsey, City Engineer of the City of San Diego, California, pursuant to Resolution No. 10028, passed by the Common Council of said City on the 29th day of January 1912, directing me, as such engineer, to make and present to said Common Council a diagram of the property affected and benefited by the proposed work and improvement to be done on Louisiana Street between the north line of El Cajon Avenue and the south line of Adams Avenue as described in Resolution of Intention No. 9468, passed by said Common Council on the 30th day of October 1911, and on file in the office of the Clerk of said City, herewith present this document, consisting of two pages, to said Common Council, and I do hereby certify that pages numbered one to two inclusive thereof, constitutes a true and correct diagram of the property affected and benefited by said proposed work and improvement as described in aforesaid Resolution of Intention, and to be assessed to pay the expenses of said work and improvement, and said diagram shows each separate lot, piece or parcel of land, the area in square feet of each such lots, pieces or parcels of land, and the relative location of the same to the work proposed to be done all within the limits of the assessment district described in said Resolution of Intention.

Dated, San Diego, California, June 7th 1912

W. M. Rumsey
City Engineer of the City of San Diego, California.

City of San Diego,
County of San Diego, } ss.
State of California, }

I, ALLEN H. WRIGHT, City Clerk of the City of San Diego, California, do hereby certify the foregoing diagram, consisting of pages numbered one to 2 inclusive hereof, was by the Common Council of said City approved by Resolution No. 10986, passed by the said Common Council on the 10th day of June 1912.

Allen H. Wright
City Clerk of the City of San Diego, California, and Ex-Officio
Clerk of the Common Council of the said City.

ASSESSMENT NUMBER 98

In the Matter of Grading, Paving, Curbing, etc. Louisiana Street from
the north line of El Cajon Avenue to the south line of Adams Avenue

Pursuant to Statute, I, D. S. Edwards, as Street Superintendent of the City of San Diego, in the County of San Diego and State of California, do hereby assess and apportion, as shown hereinafter and in the diagram attached hereto, upon certain lots, portions of lots, and parcels of land in that Assessment District described in Resolution of Intention No. 9468, adopted October 30th, 1911, and on file in the office of the Clerk of said City, the exterior boundaries of which said district are also shown on the diagram hereto attached, referred to and made a part hereof, the sum of Six thousand three hundred ninety seven and 30/100 Dollars (\$6397.30), to be paid to Stephens & Company, assignee of M. D. Goodbody, agents or assigns, to cover the sum due (including incidental expenses) for the work of Grading, Paving with diamond gravel, & Curbing Louisiana St from the north line of El Cajon Avenue to the South line of Adams Avenue in said City, as said work is more particularly specified in my official contract thereto with said M. D. Goodbody dated the 23rd day of January, A. D. 1912.

All of said work has been performed and materials furnished, complying with the specifications and under my direction, and to my satisfaction and acceptance. And because the names of the owners of said assessed property are unknown to me, I herewith write the word "Unknown" opposite the number of the lot and the amount assessed thereon, and the number of each lot, portion of lot, or portion of land assessed.

TOTAL COST OF THE WORK IS \$ 6397.30 AS FOLLOWS:

INCIDENTAL EXPENSES:

1490.7 Cubic Yards Cut @ 49 cents \$ 730.44
606.4 Cubic Yards Fill @ 01 cents \$ 6.06
116565.0 Square Feet Paving @ 0279 cents \$ 3351.24
4955.0 Linear Feet Curb @ 35 cents \$ 1734.25
Contract Cost \$ 5821.99

City Engineer's Official Fees \$ 490.00
Printing and Advertising \$ 47.21
Special Superintendent's compensation @ \$ _____ per day \$ _____
Clerical Work on Assessment \$ 38.10
Incidental Expenses Paid 1/23/12 - 789 \$ 575.31
Contract Cost \$ 5821.99
Total Cost \$ 6397.30

DIVIDED AS FOLLOWS:

Cubic Yards	Cubic Yards	Square Feet	Linear Feet	COST of	COST of	COST of	COST of	Incidental	Total
Cut @ 49¢	Fill @ 01¢	Pavement @ 2 7/8¢	Curb @ 35¢	CUT	FILL	Pavement	CURB	Expenses	Assessment
per	per	2 7/8¢ per	35 cents	Dollars	Cents	Dollars	Cents	Dollars	Cents
Cubic Yard	Cubic Yard	Square Foot	per lin. foot	Dollars	Cents	Dollars	Cents	Dollars	Cents
1490.7	606.4	116565.0	4955.0	730	44	606	3351.24	1734.25	575.31

OWNERS	ASSESSED UPON				TOTAL ASSESSMENT		DEMANDS MADE UPON OWNERS	Assessment Number	DATE OF DEMAND	ASSESSMENT DUE AND UNPAID		SUBSEQUENT PAYMENTS	Bonds Issued for Assessment No. of Series No. 644	PAYMENTS OF INSTALLMENTS ON BONDS			
	Assessment No.	TRACT OR SUBDIVISION	Lot	Block	Dollars	Cts.				Dollars	Cts.			Payments	Dollars	Cts.	Signature of Superintendent of Streets Indorsing and Crediting the Payment
Unknown	1	University Heights	1	19	37	16	Unknown	1	DEC 27 1912	37	16	Certified for Bond	PAID IN FULL CERTIFICATE NO. 585	1st Paym't	3716	12-31-13	D. S. Edwards
														2nd "	3716	January Term 1915	D. S. Edwards
														3rd "			
														4th "			
														5th "			
														6th "			
														7th "			
														8th "			
														9th "			
														10th "			
Unknown	2	University Heights	2	19	37	16	Unknown	2	DEC 27 1912	37	16	Certified for Bond	PAID IN FULL CERTIFICATE NO. 586	1st Paym't	3716	12-31-13	D. S. Edwards
														2nd "	3716	January Term 1915	D. S. Edwards
														3rd "			
														4th "			
														5th "			
														6th "			
														7th "			
														8th "			
														9th "			
														10th "			
Unknown	3	University Heights	3	19	37	16	Unknown	3	DEC 27 1912	37	16	Certified for Bond	PAID IN FULL CERTIFICATE NO. 587	1st Paym't	3716	12-31-13	D. S. Edwards
														2nd "	3716	January Term 1915	D. S. Edwards
														3rd "			
														4th "			
														5th "			
														6th "			
														7th "			
														8th "			
														9th "			
														10th "			
Unknown	4	University Heights	4	19	37	16	Unknown	4	DEC 27 1912	37	16	Certified for Bond	PAID IN FULL CERTIFICATE NO. 588	1st Paym't	3716	12-31-13	D. S. Edwards
														2nd "	3716	January Term 1915	D. S. Edwards
														3rd "			
														4th "			
														5th "			
														6th "			
														7th "			
														8th "			
														9th "			
														10th "			
Unknown	5	University Heights	5	19	37	16	Unknown	5	DEC 27 1912	37	16	Certified for Bond	PAID IN FULL CERTIFICATE NO. 589	1st Paym't	3716	12-31-13	D. S. Edwards
														2nd "	3716	January Term 1915	D. S. Edwards
														3rd "			
														4th "			
														5th "			
														6th "			
														7th "			
														8th "			
														9th "			
														10th "			

OWNERS	ASSESSED UPON				TOTAL ASSESSMENT		DEMANDS MADE UPON OWNERS	Assessment Number	DATE OF DEMAND	ASSESSMENT DUE AND UNPAID		SUBSEQUENT PAYMENTS	Bonds Issued per cent No. of Series No.	PAYMENTS OF INSTALLMENTS ON BONDS				Signature of Superintendent of Streets Indorsing and Crediting the Payment	
	Assessment No.	TRACT OR SUBDIVISION	Lot	Block	Dollars	Cts.				19	Dollars			Cts.	Payments	Dollars	Cts.		Date of Payment
Unknown	6	University Heights	6	19	37	16	Unknown	6	DEC 27 1912	37	16				1st Paym't 2nd " 3rd " 4th " 5th " 6th " 7th " 8th " 9th " 10th "				
Unknown	7	University Heights	7	19	37	16	Unknown	7	DEC 27 1912	37		Certified for Bond	5		1st Paym't 2nd " 3rd " 4th " 5th " 6th " 7th " 8th " 9th " 10th "	37 16 37 16 37 16 37 16 37 16 37 16 37 16 37 16 37 16 37 16	12-31-13 January Term 1915 January Term 1916 January Term 1917 January Term 1918 January Term 1919 January Term 1920 January Term 1921 January Term 1922	Dr. J. J. Rhodes Dr. J. J. Rhodes Dr. J. J. Rhodes Dr. J. J. Rhodes Dr. J. J. Rhodes Dr. J. J. Rhodes Dr. J. J. Rhodes Dr. J. J. Rhodes Dr. J. J. Rhodes Dr. J. J. Rhodes	
Unknown	8	University Heights	8	19	37	16	Unknown	8	DEC 27 1912	37		Certified for Bond	6		1st Paym't 2nd " 3rd " 4th " 5th " 6th " 7th " 8th " 9th " 10th "	37 16 37 16 37 16 37 16 37 16 37 16 37 16 37 16 37 16 37 16	12-31-13 January Term 1915 January Term 1916 January Term 1917 January Term 1918 January Term 1919 January Term 1920 January Term 1921 January Term 1922	Dr. J. J. Rhodes Dr. J. J. Rhodes Dr. J. J. Rhodes Dr. J. J. Rhodes Dr. J. J. Rhodes Dr. J. J. Rhodes Dr. J. J. Rhodes Dr. J. J. Rhodes Dr. J. J. Rhodes Dr. J. J. Rhodes	
Unknown	9	University Heights	9	19	37	16	Unknown	9	DEC 27 1912	37		Certified for Bond			1st Paym't 2nd " 3rd " 4th " 5th " 6th " 7th " 8th " 9th " 10th "				
Unknown	10	University Heights	10	19	37	16	Unknown	10	DEC 27 1912	37		Certified for Bond			1st Paym't 2nd " 3rd " 4th " 5th " 6th " 7th " 8th " 9th " 10th "				
Unknown	11	University Heights	11	19	37	16	Unknown	11	DEC 27 1912	37		Certified for Bond			1st Paym't 2nd " 3rd " 4th " 5th " 6th " 7th " 8th " 9th " 10th "				
Unknown	12	University Heights	12	19	37	16	Unknown	12	DEC 27 1912	37		Certified for Bond			1st Paym't 2nd " 3rd " 4th " 5th " 6th " 7th " 8th " 9th " 10th "				
Unknown	13	University Heights	13	19	37	16	Unknown	13	DEC 27 1912	37		Certified for Bond			1st Paym't 2nd " 3rd " 4th " 5th " 6th " 7th " 8th " 9th " 10th "				
Unknown	14	University Heights	14	19	37	16	Unknown	14	DEC 27 1912	37		Certified for Bond			1st Paym't 2nd " 3rd " 4th " 5th " 6th " 7th " 8th " 9th " 10th "				
Unknown	15	University Heights	15	19	37	16	Unknown	15	DEC 27 1912	37	16				1st Paym't 2nd " 3rd " 4th " 5th " 6th " 7th " 8th " 9th " 10th "				
Unknown	16	University Heights	16	19	37	16	Unknown	16	DEC 27 1912	37	16				1st Paym't 2nd " 3rd " 4th " 5th " 6th " 7th " 8th " 9th " 10th "				

OWNERS	ASSESSED UPON				TOTAL ASSESSMENT		DEMANDS MADE UPON OWNERS	Assessment Number	DATE OF DEMAND	ASSESSMENT DUE AND UNPAID		SUBSEQUENT PAYMENTS	Bonds Issued for years per cent Series No.	PAYMENTS OF INSTALLMENTS ON BONDS					Signature of Superintendent of Streets Indorsing and Crediting the Payment
	Assessment No.	TRACT OR SUBDIVISION	Lot	Block	Dollars	Cts.				Dollars	Cts.			Payments	Dollars	Cts.	Date of Payment		
Unknown	17	University Heights	17	19	37	16	Unknown	17	DEC 27 1912	37	16			1st Paym't					PAID IN FULL Ret. on Assessment Roll
														2nd "					
														3rd "					
														4th "					
														5th "					
														6th "					
														7th "					
														8th "					
														9th "					
														10th "					
Unknown	18	University Heights	18	19	37	16	Unknown	18	DEC 27 1912	37	16			1st Paym't					PAID IN FULL Ret. on Assessment Roll
														2nd "					
														3rd "					
														4th "					
														5th "					
														6th "					
														7th "					
														8th "					
														9th "					
														10th "					
Unknown	19	University Heights	19	19	25	10	Unknown	19	DEC 27 1912	25	10			1st Paym't					PAID IN FULL Ret. on Assessment Roll
														2nd "					
														3rd "					
														4th "					
														5th "					
														6th "					
														7th "					
														8th "					
														9th "					
														10th "					
Unknown	20	University Heights	20	19	31	00	Unknown	20	DEC 27 1912	31	00			1st Paym't	2 755 Jan Term 1913				PAID IN FULL Ret. on Assessment Roll
														2nd "	2 755 " " 1914				
														3rd "	2 755 January Term 1915				
														4th "	2 755 1st term, 1916				
														5th "	2 755 January Term, 1917				
														6th "					
														7th "	2 755 January Term, 1919				
														8th "	2 755 January Term, 1920				
														9th "					
														10th "					
Unknown	21	University Heights	21	19	27	55	Unknown	21	DEC 27 1912	27	55			1st Paym't					PAID IN FULL Ret. on Assessment Roll
														2nd "					
														3rd "					
														4th "					
														5th "					
														6th "					
														7th "					
														8th "					
														9th "					
														10th "					
Unknown	22	University Heights	22	19	27	60	Unknown	22	DEC 27 1912	27	60			1st Paym't					PAID IN FULL Ret. on Assessment Roll
														2nd "					
														3rd "					
														4th "					
														5th "					
														6th "					
														7th "					
														8th "					
														9th "					
														10th "					
Unknown	23	University Heights	23	19	16	96	Unknown	23	DEC 27 1912	16	96			1st Paym't					PAID IN FULL Ret. on Assessment Roll
														2nd "					
														3rd "					
														4th "					
														5th "					
														6th "					
														7th "					
														8th "					
														9th "					
														10th "					
Unknown	24	University Heights	24	19	9	80	Unknown	24	DEC 27 1912	9	80			1st Paym't					PAID IN FULL Ret. on Assessment Roll
														2nd "					
														3rd "					
														4th "					
														5th "					
														6th "					
														7th "					
														8th "					
														9th "					
														10th "					
Unknown	25	University Heights	25	20	20	80	Unknown	25	DEC 27 1912	20	80			1st Paym't					PAID IN FULL Ret. on Assessment Roll
														2nd "					
														3rd "					
														4th "					
														5th "					
														6th "					
														7th "					
														8th "					
														9th "					
														10th "					
Unknown	26	University Heights	25	20	4	65	Unknown	26	DEC 27 1912	4	65			1st Paym't					PAID IN FULL Ret. on Assessment Roll
														2nd "					
														3rd "					
														4th "					
														5th "					
														6th "					

OWNERS	ASSESSED UPON				TOTAL ASSESSMENT		DEMANDS MADE UPON OWNERS	Assessment Number	DATE OF DEMAND	ASSESSMENT DUE AND UNPAID		SUBSEQUENT PAYMENTS	Bonds Issued for years at per cent No. of Series No.	PAYMENTS OF INSTALLMENTS ON BONDS						
	Assessment No.	TRACT OR SUBDIVISION	Lot	Block	Dollars	Cts.				Dollars	Cts.			19	Dollars	Cts.	Payments	Dollars	Cts.	Date of Payment
Unknown	28	University Heights	25	20	460		Unknown	28	DEC 27 1912	4	60			1st Paym't						
														2nd "						
														3rd "						
														4th "						
														5th "						
														6th "						
														7th "						
														8th "						
														9th "						
														10th "						

Louisiana

OWNERS	ASSESSED UPON				TOTAL ASSESSMENT		DEMANDS MADE UPON OWNERS	Assessment Number	DATE OF DEMAND	ASSESSMENT DUE AND UNPAID		SUBSEQUENT PAYMENTS	Bonds Issued No. of Series No.	PAYMENTS OF INSTALLMENTS ON BONDS				Signature of Superintendent of Streets Indorsing and Crediting the Payment
	Assessment No.	TRACT OR SUBDIVISION	Lot	Block	Dollars	Cts.				Dollars	Cts.			Payments	Dollars	Cts.	Date of Payment	
Unknown	39	University Heights	28	20	4	60	Unknown	39	DEC 27 1912	4	60	PAID IN FULL Rel. on Assessment Roll		1st Paym't				
														2nd "				
														3rd "				
														4th "				
														5th "				
														6th "				
														7th "				
														8th "				
														9th "				
														10th "				
Unknown	40	University Heights	28	20	20	80	Unknown	40	DEC 27 1912	20	80	PAID IN FULL Rel. on Assessment Roll		1st Paym't				
														2nd "				
														3rd "				
														4th "				
														5th "				
														6th "				
														7th "				
														8th "				
														9th "				
														10th "				
Unknown	41	University Heights	29	20	34	69	Unknown	41	DEC 27 1912	34	69	CONCLUSIVELY PRESUMED PAID		1st Paym't	3	469	2-11-14	D. W. Odum
														2nd "	3	469	January Term, 1915	D. W. Odum
														3rd "	3	469	January Term, 1916	D. W. Odum
														4th "	3	469	January Term, 1917	D. W. Odum
														5th "	3	469	January Term, 1918	D. W. Odum
														6th "	3	469	January Term, 1919	D. W. Odum
														7th "	3	469	January Term, 1920	D. W. Odum
														8th "				
														9th "	3	469	January Term, 1921	D. W. Odum
														10th "				
Unknown	42	University Heights	30	20	34	69	Unknown	42	DEC 27 1912	34	69	CONCLUSIVELY PRESUMED PAID	16	1st Paym't	3	469	2-11-14	D. W. Odum
														2nd "	3	469	January Term, 1915	D. W. Odum
														3rd "	3	469	January Term, 1916	D. W. Odum
														4th "	3	469	January Term, 1917	D. W. Odum
														5th "	3	469	January Term, 1918	D. W. Odum
														6th "	3	469	January Term, 1919	D. W. Odum
														7th "	3	469	January Term, 1920	D. W. Odum
														8th "				
														9th "	3	469	January Term, 1921	D. W. Odum
														10th "				
Unknown	43	University Heights	31	20	34	69	Unknown	43	DEC 27 1912	34	69	CONCLUSIVELY PRESUMED PAID	17	1st Paym't	3	469	2-11-14	D. W. Odum
														2nd "	3	469	January Term, 1915	D. W. Odum
														3rd "	3	469	January Term, 1916	D. W. Odum
														4th "	3	469	January Term, 1917	D. W. Odum
														5th "	3	469	January Term, 1918	D. W. Odum
														6th "	3	469	January Term, 1919	D. W. Odum
														7th "	3	469	January Term, 1920	D. W. Odum
														8th "				
														9th "	3	469	January Term, 1921	D. W. Odum
														10th "				
Unknown	44	University Heights	32	20	34	69	Unknown	44	DEC 27 1912	34	69	CONCLUSIVELY PRESUMED PAID	18	1st Paym't	3	469	2-11-14	D. W. Odum
														2nd "	3	469	January Term, 1915	D. W. Odum
														3rd "	3	469	January Term, 1916	D. W. Odum
														4th "	3	469	January Term, 1917	D. W. Odum
														5th "	3	469	January Term, 1918	D. W. Odum
														6th "	3	469	January Term, 1919	D. W. Odum
														7th "	3	469	January Term, 1920	D. W. Odum
														8th "				
														9th "	3	469	January Term, 1921	D. W. Odum
														10th "				
Unknown	45	University Heights	33	20	34	69	Unknown	45	DEC 27 1912	34	69	CONCLUSIVELY PRESUMED PAID	19	1st Paym't	3	469	2-11-14	D. W. Odum
														2nd "	3	469	January Term, 1915	D. W. Odum
														3rd "	3	469	January Term, 1916	D. W. Odum
														4th "	3	469	January Term, 1917	D. W. Odum
														5th "	3	469	January Term, 1918	D. W. Odum
														6th "	3	469	January Term, 1919	D. W. Odum
														7th "	3	469	January Term, 1920	D. W. Odum
														8th "				
														9th "	3	469	January Term, 1921	D. W. Odum
														10th "				
Unknown	46	University Heights	34	20	34	69	Unknown	46	DEC 27 1912	34	69	CONCLUSIVELY PRESUMED PAID	20	1st Paym't	3	469	2-11-14	D. W. Odum
														2nd "	3	469	January Term, 1915	D. W. Odum
														3rd "	3	469	January Term, 1916	D. W. Odum
														4th "	3	469	January Term, 1917	D. W. Odum
														5th "	3	469	January Term, 1918	D. W. Odum
														6th "	3	469	January Term, 1919	D. W. Odum
														7th "	3	469	January Term, 1920	D. W. Odum
														8th "				
														9th "	3	469	January Term, 1921	D. W. Odum
														10th "				
Unknown	47	University Heights	35	20	5	30	Unknown	47	DEC 27 1912	5	30	PAID IN FULL Rel. on Assessment Roll		1st Paym't	2	94	2-11-14	D. W. Odum
														2nd "	2	94	January Term, 1915	D. W. Odum
														3rd "	2	94	January Term, 1916	D. W. Odum
														4th "	2	94	January Term, 1917	D. W. Odum
														5th "	2	94	January Term, 1918	D. W. Odum
														6th "	2	94	January Term, 1919	D. W. Odum
														7th "	2	94	January Term, 1920	D. W. Odum
														8th "				
														9th "				
														10th "				
Unknown	48	University Heights	35	20	29	40	Unknown	48	DEC 27 1912	29	40	PAID IN FULL Rel. on Assessment Roll		1st Paym't				
														2nd "				
														3rd "				
														4th "				
														5th "				
														6th "				
														7th "				
														8th "				
														9th "				
														10th "				
Unknown	49	University Heights	36	20	5	30	Unknown	49	DEC 27 1912	5	30	PAID IN FULL Rel. on Assessment Roll		1st Paym't				
														2nd "				
														3rd "				
														4th "				
														5th "				
														6th "				
														7th "				
														8th "				
														9th "				
														10th "				

OWNERS	ASSESSED UPON				TOTAL ASSESSMENT	DEMANDS MADE UPON OWNERS	Assessment Number	DATE OF DEMAND	ASSESSMENT DUE AND UNPAID		SUBSEQUENT PAYMENTS	Bonds Issued for years from Series No. 247	PAYMENTS OF INSTALLMENTS ON BONDS				Signature of Superintendent Streets Indorsing and the Payment
	Assessment No.	TRACT OR SUBDIVISION	Lot	Block	Dollars	Cts.			Dollars	Cts.			Payments	Dollars	Cts.	Date of Payment	
Unknown	50	University Heights	36	20	29	40	Unknown	50	29	40	Certified for Bond.	PAID IN FULL CERTIFICATE No. 2585	1st Paym't	2	94	12-26-13	Edwards
													2nd "	2	94	January Term, 1915	Edwards
													3rd "	2	94	January Term, 1916	Edwards
													4th "	2	94	January Term, 1917	Edwards
													5th "	2	94	January Term, 1918	Edwards
													6th "	2	94	January Term, 1919	Edwards
													7th "	2	94	January Term, 1920	Edwards
													8th "	2	94	January Term, 1921	Edwards
													9th "	2	94	January Term, 1922	Edwards
													10th "				Edwards
Unknown	51	University Heights	37	20	53	0	Unknown	51	53	0	Certified for Bond.	PAID IN FULL CERTIFICATE No. 2585	1st Paym't	4	94	12-26-13	Edwards
													2nd "	2	94	January Term, 1915	Edwards
													3rd "	2	94	January Term, 1916	Edwards
													4th "	2	94	January Term, 1917	Edwards
													5th "	2	94	January Term, 1918	Edwards
													6th "	2	94	January Term, 1919	Edwards
													7th "	2	94	January Term, 1920	Edwards
													8th "	2	94	January Term, 1921	Edwards
													9th "	2	94	January Term, 1922	Edwards
													10th "				Edwards
Unknown	52	University Heights	37	20	29	40	Unknown	52	29	40	Certified for Bond.	PAID IN FULL CERTIFICATE No. 2585	1st Paym't	3	46	12-26-13	Edwards
													2nd "	3	46	January Term, 1915	Edwards
													3rd "	3	46	January Term, 1916	Edwards
													4th "	3	46	January Term, 1917	Edwards
													5th "	3	46	January Term, 1918	Edwards
													6th "	3	46	January Term, 1919	Edwards
													7th "	3	46	January Term, 1920	Edwards
													8th "	3	46	January Term, 1921	Edwards
													9th "	3	46	January Term, 1922	Edwards
													10th "				Edwards
Unknown	53	University Heights	38	20	34	69	Unknown	53	34	69	Certified for Bond.	PAID IN FULL CERTIFICATE No. 2585	1st Paym't	3	46	12-26-13	Edwards
													2nd "	3	46	January Term, 1915	Edwards
													3rd "	3	46	January Term, 1916	Edwards
													4th "	3	46	January Term, 1917	Edwards
													5th "	3	46	January Term, 1918	Edwards
													6th "	3	46	January Term, 1919	Edwards
													7th "	3	46	January Term, 1920	Edwards
													8th "	3	46	January Term, 1921	Edwards
													9th "	3	46	January Term, 1922	Edwards
													10th "				Edwards
Unknown	54	University Heights	39	20	34	69	Unknown	54	34	69	Certified for Bond.	CONCLUSIVELY PRESUMED PAID	1st Paym't	3	46	12-26-13	Edwards
													2nd "	3	46	January Term, 1915	Edwards
													3rd "	3	46	January Term, 1916	Edwards
													4th "	3	46	January Term, 1917	Edwards
													5th "	3	46	January Term, 1918	Edwards
													6th "	3	46	January Term, 1919	Edwards
													7th "	3	46	January Term, 1920	Edwards
													8th "	3	46	January Term, 1921	Edwards
													9th "	3	46	January Term, 1922	Edwards
													10th "				Edwards
Unknown	55	University Heights	40	20	34	69	Unknown	55	34	69	Certified for Bond.	CONCLUSIVELY PRESUMED PAID	1st Paym't	3	46	12-26-13	Edwards
													2nd "	3	46	January Term, 1915	Edwards
													3rd "	3	46	January Term, 1916	Edwards
													4th "	3	46	January Term, 1917	Edwards
													5th "	3	46	January Term, 1918	Edwards
													6th "	3	46	January Term, 1919	Edwards
													7th "	3	46	January Term, 1920	Edwards
													8th "	3	46	January Term, 1921	Edwards
													9th "	3	46	January Term, 1922	Edwards
													10th "				Edwards
Unknown	56	University Heights	41	20	34	69	Unknown	56	34	69	Certified for Bond.	CONCLUSIVELY PRESUMED PAID	1st Paym't	3	46	12-26-13	Edwards
													2nd "	3	46	January Term, 1915	Edwards
													3rd "	3	46	January Term, 1916	Edwards
													4th "	3	46	January Term, 1917	Edwards
													5th "	3	46	January Term, 1918	Edwards
													6th "	3	46	January Term, 1919	Edwards
													7th "	3	46	January Term, 1920	Edwards
													8th "	3	46	January Term, 1921	Edwards
													9th "	3	46	January Term, 1922	Edwards
													10th "				Edwards
Unknown	57	University Heights	42	20	34	69	Unknown	57	34	69	Certified for Bond.	CONCLUSIVELY PRESUMED PAID	1st Paym't	3	46	12-26-13	Edwards
													2nd "	3	46	January Term, 1915	Edwards
													3rd "	3	46	January Term, 1916	Edwards
													4th "	3	46	January Term, 1917	Edwards
													5th "	3	46	January Term, 1918	Edwards
													6th "	3	46	January Term, 1919	Edwards
													7th "	3	46	January Term, 1920	Edwards
													8th "	3	46	January Term, 1921	Edwards
													9th "	3	46	January Term, 1922	Edwards
													10th "				Edwards
Unknown	58	University Heights	43	20	34	69	Unknown	58	34	69	Certified for Bond.	CONCLUSIVELY PRESUMED PAID	1st Paym't	3	46	12-26-13	Edwards
													2nd "	3	46	January Term, 1915	Edwards
													3rd "	3	46	January Term, 1916	Edwards
													4th "	3	46	January Term, 1917	Edwards
													5th "	3	46	January Term, 1918	Edwards
													6th "	3	46	January Term, 1919	Edwards
													7th "	3	46	January Term, 1920	Edwards
													8th "	3	46	January Term, 1921	Edwards
													9th "	3	46	January Term, 1922	Edwards
													10th "				Edwards
Unknown	59	University Heights	44	20	34	69	Unknown	59	34	69	Certified for Bond.	CONCLUSIVELY PRESUMED PAID	1st Paym't	3	46	12-26-13	Edwards
													2nd "	3	46	January Term, 1915	Edwards
													3rd "	3	46	January Term, 1916	Edwards
													4th "	3	46	January Term, 1917	Edwards
													5th "	3	46	January Term, 1918	Edwards
													6th "	3	46	January Term, 1919	Edwards
													7th "	3	46	January Term, 1920	Edwards
													8th "	3	46	January Term, 1921	Edwards
													9th "	3	46	January Term, 1922	Edwards
													10th "				Edwards
Unknown	60	University Heights	45	20	34	69	Unknown	60	34	69	Certified for Bond.	PAID IN FULL Rel. on Assessment Roll	1st Paym't	3	46	12-26-13	Edwards
													2nd "	3	46	January Term, 1915	Edwards
													3rd "	3	46	January Term, 1916	Edwards
													4th "	3	46	January Term, 1917	Edwards
													5th "	3	46	January Term, 1918	Edwards
													6th "	3	46	January Term, 1919	Edwards
													7th "	3	46	January Term, 1920	Edwards
													8th "	3	46	January Term, 1921	Edwards
													9th "	3	46	January Term, 1922	Edwards
													10th "				Edwards

OWNERS	ASSESSED UPON				TOTAL ASSESSMENT		DEMANDS MADE UPON OWNERS	Assessment Number	DATE OF DEMAND	ASSESSMENT DUE AND UNPAID		SUBSEQUENT PAYMENTS	Bonds Issued for _____ per cent at _____ Series No. _____	PAYMENTS OF INSTALLMENTS ON BONDS				
	Assessment No.	TRACT OR SUBDIVISION	Lot	Block	Dollars	Cts.				Dollars	Cts.			Payments	Dollars	Cts.	Date of Payment	Signature of Superintendent of Streets Indorsing and Crediting the Payment
Unknown	61	University Heights	W. 105 feet 46	20	13	90	Unknown	61	DEC 27 1912	13	90	PAID IN FULL Ret. on Assessment Roll		1st Paym't 2nd " 3rd " 4th " 5th " 6th " 7th " 8th " 9th " 10th "				
Unknown	62	University Heights	E. 35 feet 46	20	20	80	Unknown	62	DEC 27 1912	20	80			1st Paym't 2nd " 3rd " 4th " 5th " 6th " 7th " 8th " 9th " 10th "				PAID IN FULL Ret. on Assessment Roll
Unknown	63	University Heights	W. 105 feet 47	20	13	90	Unknown	63	DEC 27 1912	13	90	PAID IN FULL Ret. on Assessment Roll		1st Paym't 2nd " 3rd " 4th " 5th " 6th " 7th " 8th " 9th " 10th "				
Unknown	64	University Heights	E. 35 feet 47	20	20	80	Unknown	64	DEC 27 1912	20	80			1st Paym't 2nd " 3rd " 4th " 5th " 6th " 7th " 8th " 9th " 10th "				PAID IN FULL Ret. on Assessment Roll
Unknown	65	University Heights	W. 105 feet 48	20	13	90	Unknown	65	DEC 27 1912	13	90	PAID IN FULL Ret. on Assessment Roll		1st Paym't 2nd " 3rd " 4th " 5th " 6th " 7th " 8th " 9th " 10th "				
Unknown	66	University Heights	E. 35 feet 48	20	20	80	Unknown	66	DEC 27 1912	20	80			1st Paym't 2nd " 3rd " 4th " 5th " 6th " 7th " 8th " 9th " 10th "				PAID IN FULL Ret. on Assessment Roll
Unknown	67	University Heights	1	51	93	90	Unknown	67	DEC 27 1912	93	90			1st Paym't 2nd " 3rd " 4th " 5th " 6th " 7th " 8th " 9th " 10th "				PAID IN FULL Ret. on Assessment Roll
Unknown	68	University Heights	2	51	34	69	Unknown	68	DEC 27 1912	34	69			1st Paym't 2nd " 3rd " 4th " 5th " 6th " 7th " 8th " 9th " 10th "				PAID IN FULL Ret. on Assessment Roll
Unknown	69	University Heights	3	51	34	69	Unknown	69	DEC 27 1912	34	69			1st Paym't 2nd " 3rd " 4th " 5th " 6th " 7th " 8th " 9th " 10th "				PAID IN FULL Ret. on Assessment Roll
Unknown	70	University Heights	4	51	34	69	Unknown	70	DEC 27 1912	34	69			1st Paym't 2nd " 3rd " 4th " 5th " 6th " 7th " 8th " 9th " 10th "				PAID IN FULL Ret. on Assessment Roll
Unknown	71	University Heights	5	51	34	69	Unknown	71	DEC 27 1912	34	69			1st Paym't 2nd " 3rd " 4th " 5th " 6th " 7th " 8th " 9th " 10th "				PAID IN FULL Ret. on Assessment Roll

OWNERS	ASSESSED UPON				TOTAL ASSESSMENT		DEMANDS MADE UPON OWNERS	Assessment Number	DATE OF DEMAND	ASSESSMENT DUE AND UNPAID		SUBSEQUENT PAYMENTS	Bonds Issued for years at per cent No. of Bond	PAYMENTS OF INSTALLMENTS ON BONDS					Signature of Superintendent Streets Indorsing and Cr the Payment
	Assessment No.	TRACT OR SUBDIVISION	Lot	Block	Dollars	Cts.				Dollars	Cts.			Payments	Dollars	Cts.	Date of Payment		
Unknown	72	University Heights	6	51	34	69	Unknown	72	DEC 27 1912	34	69			1st Paym't					
														2nd "					
														3rd "					
														4th "					
														5th "					
														6th "					
														7th "					
														8th "					
														9th "					
														10th "					
																			PAID IN FULL Rel. on Assessment Roll
Unknown	73	University Heights	7	51	34	69	Unknown	73	DEC 27 1912	34	69			1st Paym't					
														2nd "					
														3rd "					
														4th "					
														5th "					
														6th "					
														7th "					
														8th "					
														9th "					
														10th "					
																			PAID IN FULL Rel. on Assessment Roll
Unknown	74	University Heights	8	51	34	69	Unknown	74	DEC 27 1912	34	69			1st Paym't					
														2nd "					
														3rd "					
														4th "					
														5th "					
														6th "					
														7th "					
														8th "					
														9th "					
														10th "					
																			PAID IN FULL Rel. on Assessment Roll
Unknown	75	University Heights	9	51	34	69	Unknown	75	DEC 27 1912	34	69			1st Paym't					
														2nd "					
														3rd "					
														4th "					
														5th "					
														6th "					
														7th "					
														8th "					
														9th "					
														10th "					
																			PAID IN FULL Rel. on Assessment Roll
Unknown	76	University Heights	10	51	34	69	Unknown	76	DEC 27 1912	34	69			1st Paym't					
														2nd "					
														3rd "					
														4th "					
														5th "					
														6th "					
														7th "					
														8th "					
														9th "					
														10th "					
																			PAID IN FULL Rel. on Assessment Roll
Unknown	77	University Heights	11	51	34	69	Unknown	77	DEC 27 1912	34	69			1st Paym't					
														2nd "					
														3rd "					
														4th "					
														5th "					
														6th "					
														7th "					
														8th "					
														9th "					
														10th "					
																			PAID IN FULL Rel. on Assessment Roll
Unknown	78	University Heights	12	51	34	69	Unknown	78	DEC 27 1912	34	69			1st Paym't					
														2nd "					
														3rd "					
														4th "					
														5th "					
														6th "					
														7th "					
														8th "					
														9th "					
														10th "					
																			PAID IN FULL Rel. on Assessment Roll
Unknown	79	University Heights	13	51	34	69	Unknown	79	DEC 27 1912	34	69								

OWNERS	ASSESSED UPON				TOTAL ASSESSMENT	DEMANDS MADE UPON OWNERS	Assessment Number	DATE OF DEMAND	ASSESSMENT DUE AND UNPAID		SUBSEQUENT PAYMENTS	Bonds Issued for years per cent No. of Bond	PAYMENTS OF INSTALLMENTS ON BONDS					Signature of Superintendent of Streets Indorsing and Crediting the Payment
	Assessment No.	TRACT OR SUBDIVISION	Lot	Block	Dollars	Cts.			Dollars	Cts.			Payments	Dollars	Cts.	Date of Payment		
Unknown	83	University Heights	17	51	34	69	Unknown	83					1st Paym't					
								DEC 27 1912					2nd "					
													3rd "					
													4th "					
													5th "					
													6th "					
													7th "					
													8th "					
													9th "					
													10th "					
																		PAID IN FULL
																		Ret. on Assessment Roll
Unknown	84	University Heights	18	51	34	69	Unknown	84					1st Paym't					
								DEC 27 1912					2nd "					
													3rd "					
													4th "					
													5th "					
													6th "					
													7th "					
													8th "					
													9th "					
													10th "					
																		PAID IN FULL
																		Ret. on Assessment Roll
Unknown	85	University Heights	19	51	34	69	Unknown	85					1st Paym't					
								DEC 27 1912					2nd "					
													3rd "					
													4th "					
													5th "					
													6th "					
													7th "					
													8th "					
													9th "					
													10th "					
																		PAID IN FULL
																		Ret. on Assessment Roll
Unknown	86	University Heights	20	51	34	69	Unknown	86					1st Paym't					
								DEC 27 1912					2nd "					
													3rd "					
													4th "					
													5th "					
													6th "					
													7th "					
													8th "					
													9th "					
													10th "					
																		PAID IN FULL
																		Ret. on Assessment Roll
Unknown	87	University Heights	21	51	34	69	Unknown	87					1st Paym't	34	69	12-24-12	5-11-Adams	
								DEC 27 1912					2nd "	34	69	January Term, 1915	5-11-Adams	
													3rd "	34	69	January Term, 1916	5-11-Adams	
													4th "	34	69	January Term, 1917	5-11-Adams	
													5th "	34	69	January Term, 1918	5-11-Adams	
													6th "	34	69	January Term, 1919	5-11-Adams	
													7th "	34	69	January Term, 1920	5-11-Adams	
													8th "	34	69	January Term, 1921	5-11-Adams	
													9th "	34	69	January Term, 1922	5-11-Adams	
													10th "	34	69	January Term, 1923	5-11-Adams	
																		PAID IN FULL
																		Ret. on Assessment Roll
Unknown	88	University Heights	12	50	34	69	Unknown	88					1st Paym't	34	69	12-24-12	5-11-Adams	
								DEC 27 1912					2nd "	34	69	January Term, 1915	5-11-Adams	
													3rd "	34	69	January Term, 1916	5-11-Adams	
													4th "	34	69	January Term, 1917	5-11-Adams	
													5th "	34	69	January Term, 1918	5-11-Adams	
													6th "	34	69	January Term, 1919	5-11-Adams	
													7th "	34	69	January Term, 1920	5-11-Adams	
													8th "	34	69	January Term, 1921	5-11-Adams	
													9th "	34	69	January Term, 1922	5-11-Adams	
													10th "	34	69	January Term, 1923	5-11-Adams	
																		PAID IN FULL
																		Ret. on Assessment Roll
Unknown	89	University Heights	13	50	34	69	Unknown	89					1st Paym't	34	69	12-24-12	5-11-Adams	
								DEC 27 1912					2nd "	34	69	January Term, 1915	5-11-Adams	
													3rd "	34	69	January Term, 1916	5-11-Adams	
													4th "	34	69	January Term, 1917	5-11-Adams	
													5th "	34	69	January Term, 1918	5-11-Adams	
													6th "	34	69	January Term, 1919	5-11-Adams	
													7th "	34	69	January Term, 1920	5-11-Adams	
													8th "	34	69	January Term, 1921	5-11-Adams	
													9th "	34	69	January Term, 1922	5-11-Adams	
													10th "	34	69	January Term, 1923	5-11-Adams	
																		PAID IN FULL
																		Ret. on Assessment Roll
Unknown	90	University Heights	14	50	34	69	Unknown	90					1st Paym't	34	69	12-24-12	5-11-Adams	
								DEC 27 1912					2nd "	34	69	January Term, 1915	5-11-Adams	
													3rd "	34	69	January Term, 1916	5-11-Adams	
													4th "	34	69	January Term, 1917	5-11-Adams	
													5th "	34	69	January Term, 1918	5-11-Adams	
													6th "	34	69	January Term, 1919	5-11-Adams	
													7th "	34	69	January Term, 1920	5-11-Adams	
													8th "	34	69	January Term, 1921	5-11-Adams	
													9th "	34	69	January Term, 1922	5-11-Adams	
													10th "	34	69	January Term, 1923	5-11-Adams	
																		PAID IN FULL
																		Ret. on Assessment Roll
Unknown	91	University Heights	15	50	34	69	Unknown	91					1st Paym't	34	69	12-24-12	5-11-Adams	
								DEC 27 1912					2nd "	34	69	January Term, 1915	5-11-Adams	
													3rd "	34	69	January Term, 1916	5-11-Adams	
													4th "	34	69	January Term, 1917	5-11-Adams	
													5th "	34	69	January Term, 1918	5-11-Adams	
													6th "	34	69	January Term, 1919	5-11-Adams	
													7th "	34	69	January Term, 1920	5-11-Adams	
													8th "	34	69	January Term, 1921	5-11-Adams	
													9th "	34	69	January Term, 1922	5-11-Adams	
													10th "	34	69	January Term, 1923	5-11-Adams	
																		PAID IN FULL
																		Ret. on Assessment Roll
Unknown	92	University Heights	16	50	34	69	Unknown	92					1st Paym't	34	69	12-24-12	5-11-Adams	
								DEC 27 1912					2nd "	34	69	January Term, 1915	5-11-Adams	
													3rd "	34	69	January Term, 1916	5-11-Adams	
													4th "	34	69	January Term, 1917	5-11-Adams	
													5th "	34	69	January Term, 1918	5-11-Adams	
													6th "	34	69	January Term, 1919	5-11-Adams	
													7th "	34	69	January Term, 1920	5-11-Adams	
													8th "	34	69	January Term, 1921	5-11-Adams	
													9th "	34	69	January Term, 1922	5-11-Adams	
													10th "	34	69	January Term, 1923	5-11-Adams	
				</														

OWNERS	ASSESSED UPON				TOTAL ASSESSMENT	DEMANDS MADE UPON OWNERS	Assessment Number	DATE OF DEMAND	ASSESSMENT DUE AND UNPAID		SUBSEQUENT PAYMENTS	Bonds Issued for years at per cent of Series No. 6-7-8	PAYMENTS OF INSTALLMENTS ON BONDS				Signature of Superintendent Streets Indorsing and On the Payment
	Assessment No.	TRACT OR SUBDIVISION	Lot	Block	Dollars				Cts.	Dollars			Cts.	Payments	Dollars	Cts.	
Unknown	94	University Heights	18	50	34 69	Unknown	94	DEC 27 1912	34 69	Certified for Bond.	CONCLUSIVELY PRESUMED PAID	31	1st Paym't	3 469	12-1-12	W. Rhodes	
													2nd "	3 469	January Term, 1913	W. Rhodes	
													3rd "	3 469	January Term, 1916	W. Rhodes	
													4th "	3 469	January Term, 1917	W. Rhodes	
													5th "	3 469	January Term, 1919	W. Rhodes	
													6th "	3 469	January Term, 1920	W. Rhodes	
													7th "	3 469	January Term, 1920	W. Rhodes	
													8th "	3 469	January Term, 1920	W. Rhodes	
													9th "	3 469	January Term, 1920	W. Rhodes	
													10th "	3 469	January Term, 1920	W. Rhodes	
Unknown	95	University Heights	19	50	34 69	Unknown	95	DEC 27 1912	34 69				1st Paym't				
													2nd "				
													3rd "				
													4th "				
													5th "				
													6th "				
													7th "				
													8th "				
													9th "		PAID IN FULL		
													10th "		Ret. on Assessment Roll		
Unknown	96	University Heights	20	50	34 69	Unknown	96	DEC 27 1912	34 69				1st Paym't				
													2nd "				
													3rd "				
													4th "				
													5th "				
													6th "				
													7th "				
													8th "				
													9th "		PAID IN FULL		
													10th "		Ret. on Assessment Roll		
Unknown	97	University Heights	21	50	34 69	Unknown	97	DEC 27 1912	34 69				1st Paym't				
													2nd "				
													3rd "				
													4th "				
													5th "				
													6th "				
													7th "				
													8th "				
													9th "		PAID IN FULL		
													10th "		Ret. on Assessment Roll		
Unknown	98	University Heights	22	50	34 69	Unknown	98	DEC 27 1912	34 69				1st Paym't				
													2nd "				
													3rd "				
													4th "				
													5th "				
													6th "				
													7th "				
													8th "				
													9th "		PAID IN FULL		
													10th "		Ret. on Assessment Roll		
Unknown	99	University Heights	23	50	34 69	Unknown	99	DEC 27 1912	34 69				1st Paym't				
													2nd "				
													3rd "				
													4th "				
													5th "				
													6th "				
													7th "				
													8th "				
													9th "				
													10th "				
Unknown	100	University Heights	24	50	34 69	Unknown	100	DEC 27 1912	34 69				1st Paym't				
													2nd "				
													3rd "				
													4th "				
													5th "				
													6th "				
													7th "				
													8th "				
													9th "				
													10th "				
Unknown	101	University Heights	25	50	34 69	Unknown	101	DEC 27 1912	34 69				1st Paym't	3 469	12-31-12	W. Rhodes	
													2nd "	3 469	January Term 1913	W. Rhodes	
													3rd "	3 469	January Term, 1916	W. Rhodes	
													4th "	3 469	January Term, 1917	W. Rhodes	
													5th "	3 469	January Term, 1919	W. Rhodes	
													6th "	3 469	January Term, 1920	W. Rhodes	
													7th "	3 469	January Term, 1920	W. Rhodes	
													8th "	3 469	January Term, 1920	W. Rhodes	
													9th "	3 469	January Term, 1920	W. Rhodes	
													10th "	3 469	January Term, 1920	W. Rhodes	
Unknown	102	University Heights	26	50	34 69	Unknown	102	DEC 27 1912	34 69				1st Paym't	3 469	12-31-13	W. Rhodes	
													2nd "	3 469	January Term 1913	W. Rhodes	
													3rd "	3 469	January Term, 1916	W. Rhodes	
													4th "	3 469	January Term, 1917	W. Rhodes	
													5th "	3 469	January Term, 1919	W. Rhodes	
													6th "	3 469	January Term, 1920	W. Rhodes	
													7th "	3 469	January Term, 1920	W. Rhodes	
													8th "	3 469	January Term, 1920	W. Rhodes	
													9th "	3 469	January Term, 1920	W. Rhodes	
													10th "	3 469	January Term, 1920	W. Rhodes	
Unknown	103	University Heights	27	50	70 45	Unknown	103	DEC 27 1912	70 45				1st Paym't	7 045	12-31-13	W. Rhodes	
													2nd "	7 045	January Term 1913	W. Rhodes	
													3rd "	7 045	January Term, 1916	W. Rhodes	
												</					

OWNERS	ASSESSED UPON				TOTAL ASSESSMENT		DEMANDS MADE UPON OWNERS	Assessment Number	DATE OF DEMAND	ASSESSMENT DUE AND UNPAID		SUBSEQUENT PAYMENTS	Bonds Issued for years per cent No. of Bond	PAYMENTS OF INSTALLMENTS ON BONDS			
	Assessment No.	TRACT OR SUBDIVISION	Lot	Block	Dollars	Cts.				Dollars	Cts.			Dollars	Cts.	Payments	Dollars
Unknown 105	University Heights	2	7r	3469	Unknown 105	DEC 27 1912	3469	3469	44	1st Paym't 3469 1-2-14 2nd " 3469 January Term 1916 3rd " 3469 January Term, 1916 4th " 3469 January Term, 1917 5th " 3469 January Term, 1918 6th " 3469 January Term, 1919 7th " 3469 January Term, 1920 8th " 3469 January Term, 1921 9th " 3469 January Term, 1922 10th " 3469 January Term, 1923	HH	1st Paym't 3469 1-2-14 2nd " 3469 January Term 1916 3rd " 3469 January Term, 1916 4th " 3469 January Term, 1917 5th " 3469 January Term, 1918 6th " 3469 January Term, 1919 7th " 3469 January Term, 1920 8th " 3469 January Term, 1921 9th " 3469 January Term, 1922 10th " 3469 January Term, 1923	1-2-14	2-1-14	2-1-14		
Unknown 106	University Heights	3	7r	3469	Unknown 106	DEC 27 1912	3469	3469		1st Paym't 2nd " 3rd " 4th " 5th " 6th " 7th " 8th " 9th " 10th "					PAID IN FULL Ret. on Assessment Roll		
Unknown 107	University Heights	4	7r	3469	Unknown 107	DEC 27 1912	3469	3469		1st Paym't 2nd " 3rd " 4th " 5th " 6th " 7th " 8th " 9th " 10th "					PAID IN FULL Ret. on Assessment Roll		
Unknown 108	University Heights	5	7r	3469	Unknown 108	DEC 27 1912	3469	3469		1st Paym't 2nd " 3rd " 4th " 5th " 6th " 7th " 8th " 9th " 10th "					PAID IN FULL Ret. on Assessment Roll		
Unknown 109	University Heights	6	7r	3469	Unknown 109	DEC 27 1912	3469	3469		1st Paym't 2nd " 3rd " 4th " 5th " 6th " 7th " 8th " 9th " 10th "					PAID IN FULL Ret. on Assessment Roll		
Unknown 110	University Heights	7	7r	3469	Unknown 110	DEC 27 1912	3469	3469		1st Paym't 2nd " 3rd " 4th " 5th " 6th " 7th " 8th " 9th " 10th "					PAID IN FULL Ret. on Assessment Roll		
Unknown 111	University Heights	8	7r	3469	Unknown 111	DEC 27 1912	3469	3469		1st Paym't 2nd " 3rd " 4th " 5th " 6th " 7th " 8th " 9th " 10th "					PAID IN FULL Ret. on Assessment Roll		
Unknown 112	University Heights	9	7r	3469	Unknown 112	DEC 27 1912	3469	3469		1st Paym't 2nd " 3rd " 4th " 5th " 6th " 7th " 8th " 9th " 10th "					PAID IN FULL Ret. on Assessment Roll		
Unknown 113	University Heights	10	7r	3469	Unknown 113	DEC 27 1912	3469	3469		1st Paym't 2nd " 3rd " 4th " 5th " 6th " 7th " 8th " 9th " 10th "					PAID IN FULL Ret. on Assessment Roll		
Unknown 114	University Heights	11	7r	3469	Unknown 114	DEC 27 1912	3469	3469		1st Paym't 2nd " 3rd " 4th " 5th " 6th " 7th " 8th " 9th " 10th "					PAID IN FULL Ret. on Assessment Roll		
Unknown 115	University Heights	12	7r	3469	Unknown 115	DEC 27 1912	3469	3469		1st Paym't 2nd " 3rd " 4th " 5th " 6th " 7th " 8th " 9th " 10th "					PAID IN FULL Ret. on Assessment Roll		

98

OWNERS	ASSESSED UPON				TOTAL ASSESSMENT		DEMANDS MADE UPON OWNERS	Assessment Number	DATE OF DEMAND	ASSESSMENT DUE AND UNPAID		SUBSEQUENT PAYMENTS	Bonds Issued for Years 1911-1912 No. of Bonds	PAYMENTS OF INSTALLMENTS ON BONDS				
	Assessment No.	TRACT OR SUBDIVISION	Lot	Block	Dollars	Cts.				Dollars	Cts.			Payments	Dollars	Cts.	Date of Payment	Signature of Superintendent Streets Indorsing and Cr the Payment
Unknown 116	116	University Heights	13	7 ²	34	69	Unknown 116		DEC 27 1912	34	69			1st Paym't				
														2nd "				
														3rd "				
														4th "				
														5th "				
														6th "				
														7th "				
														8th "				
														9th "			PAID IN FULL	
														10th "			Rel. on Assessment Roll	
Unknown 117	117	University Heights	14	7 ²	34	69	Unknown 117		DEC 27 1912	34	69			1st Paym't				
														2nd "				
														3rd "				
														4th "				
														5th "				
														6th "				
														7th "				
														8th "				
														9th "			PAID IN FULL	
														10th "			Rel. on Assessment Roll	
Unknown 118	118	University Heights	15	7 ²	34	69	Unknown 118		DEC 27 1912	34	69			1st Paym't				
														2nd "				
														3rd "				
														4th "				
														5th "				
														6th "				
														7th "				
														8th "				
														9th "			PAID IN FULL	
														10th "			Rel. on Assessment Roll	
Unknown 119	119	University Heights	16	7 ²	34	69	Unknown 119		DEC 27 1912	34	69			1st Paym't				
														2nd "				
														3rd "				
														4th "				
														5th "				
														6th "				
														7th "				
														8th "				
														9th "			PAID IN FULL	
														10th "			Rel. on Assessment Roll	
Unknown 120	120	University Heights	17	7 ²	34	69	Unknown 120		DEC 27 1912	34	69			1st Paym't	3 469	1-28-14		
														2nd "	3 469	January Term, 1915		
														3rd "	3 469	January Term, 1916		
														4th "	3 469	January Term, 1917		
														5th "	3 469	January Term, 1918		
														6th "	3 469	January Term, 1919		
														7th "	3 469	January Term, 1920		
														8th "				
														9th "	3 469	January Term, 1921	La Rhodes	
														10th "				
Unknown 121	121	University Heights	18	7 ²	34	69	Unknown 121		DEC 27 1912	34	69			1st Paym't	3 469	1-28-14		
														2nd "	3 469	January Term, 1915		
														3rd "	3 469	January Term, 1916		
														4th "	3 469	January Term, 1917		
														5th "	3 469	January Term, 1918		
														6th "	3 469	January Term, 1919		
														7th "	3 469	January Term, 1920		
														8th "				
														9th "	3 469	January Term, 1921	La Rhodes	
														10th "				
Unknown 122	122	University Heights	19	7 ²	34	69	Unknown 122		DEC 27 1912	34	69			1st Paym't	3 469	1-28-14		
														2nd "	3 469	January Term, 1915		
														3rd "	3 469	January Term, 1916		
														4th "	3 469	January Term, 1917		
														5th "	3 469	January Term, 1918		
														6th "	3 469	January Term, 1919		
														7th "	3 469	January Term, 1920		
														8th "				
														9th "	3 469	January Term, 1921	La Rhodes	
														10th "				
Unknown 123	123	University Heights	20	7 ²	34	69	Unknown 123		DEC 27 1912	34	69			1st Paym't	3 469	1-28-14		
														2nd "	3 469	January Term, 1915		
														3rd "	3 469	January Term, 1916		
														4th "	3 469	January Term, 1917		
														5th "	3 469	January Term, 1918		
														6th "	3 469	January Term, 1919		
														7th "	3 469	January Term, 1920		
														8th "				
														9th "	3 469	January Term, 1921	La Rhodes	
														10th "				
Unknown 124	124	University Heights	21	7 ²	34	69	Unknown 124		DEC 27 1912	34	69			1st Paym't				

OWNERS	ASSESSED UPON				TOTAL ASSESSMENT		DEMANDS MADE UPON OWNERS	Assessment Number	DATE OF DEMAND	ASSESSMENT DUE AND UNPAID		SUBSEQUENT PAYMENTS	Bonds Issued at No. of Bond Series No.	PAYMENTS OF INSTALLMENTS ON BONDS				Signature of Superintendent of Streets Indorsing and Crediting the Payment
	Assessment No.	TRACT OR SUBDIVISION	Lot	Block	Dollars	Cts.				Dollars	Cts.			Payments	Dollars	Cts.	Date of Payment	
Unknown	127	University Heights	24	72	34	69	Unknown	127	DEC 27 1912	34	69	Certified for Bond	51	1st Paym't				
														2nd "				
														3rd "				
														4th "				
														5th "				
														6th "				
														7th "				
														8th "				
														9th "				
														10th "				
Unknown	128	University Heights	25	73	34	69	Unknown	128	DEC 27 1912	34	69			1st Paym't				PAID IN FULL
														2nd "				Ref. on Assessment Roll
														3rd "				
														4th "				
														5th "				
														6th "				
														7th "				
														8th "				
														9th "				
														10th "				
Unknown	129	University Heights	26	73	34	69	Unknown	129	DEC 27 1912	34	69			1st Paym't				PAID IN FULL
														2nd "				Ref. on Assessment Roll
														3rd "				
														4th "				
														5th "				
														6th "				
														7th "				
														8th "				
														9th "				
														10th "				
Unknown	130	University Heights	27	73	34	69	Unknown	130	DEC 27 1912	34	69			1st Paym't				PAID IN FULL
														2nd "				Ref. on Assessment Roll
														3rd "				
														4th "				
														5th "				
														6th "				
														7th "				
														8th "				
														9th "				
														10th "				
Unknown	131	University Heights	28	73	34	69	Unknown	131	DEC 27 1912	34	69	PAID IN FULL		1st Paym't	34 69		1-26-14	DR Rhodes
														2nd "	34 69		January Term 1915	DR Rhodes
														3rd "				
														4th "				
														5th "				
														6th "				
														7th "				
														8th "				
														9th "				
														10th "				
Unknown	132	University Heights	29	73	34	69	Unknown	132	DEC 27 1912	34	69	PAID IN FULL		1st Paym't	34 69		1-26-14	DR Rhodes
														2nd "	34 69		January Term 1915	DR Rhodes
														3rd "				
														4th "				
														5th "				
														6th "				
														7th "				
														8th "				
														9th "				
														10th "				
Unknown	133	University Heights	30	73	34	69	Unknown	133	DEC 27 1912	34	69	PAID IN FULL		1st Paym't				
														2nd "				
														3rd "				
														4th "				
														5th "				
														6th "				
														7th "				
														8th "				
														9th "				
														10th "				
Unknown	134	University Heights	31	73	34	69	Unknown	134	DEC 27 1912	34	69			1st Paym't				PAID IN FULL
														2nd "				Ref. on Assessment Roll
														3rd "				
														4th "				
														5th "				
														6th "				
														7th "				
														8th "				
														9th "				
														10th "				
Unknown	135	University Heights	32	73	34	69	Unknown	135	DEC 27 1912	34	69			1st Paym't	34 69		1-26-14	DR Rhodes
														2nd "	34 69		January Term 1915	DR Rhodes
														3rd "	34 69		January Term 1916	DR Rhodes
														4th "	34 69		January Term 1917	DR Rhodes
														5th "	34 69		January Term 1918	DR Rhodes
														6th "	34 69		January Term 1919	DR Rhodes
														7th "	34 69		January Term 1920	DR Rhodes
														8th "				
														9th "				
														10th "				
Unknown	136	University Heights	33	73	34	69	Unknown	136	DEC 27 1912	34	69	CONCLUSIVELY PRESUMED PAID		1st Paym't	34 69		1-26-14	DR Rhodes
														2nd "	34 69		January Term 1915	DR Rhodes
														3rd "	34 69		January Term 1916	DR Rhodes
														4th "	34 69		January Term 1917	DR Rhodes

OWNERS	ASSESSED UPON				TOTAL ASSESSMENT		DEMANDS MADE UPON OWNERS	Assessment Number	DATE OF DEMAND	ASSESSMENT DUE AND UNPAID	SUBSEQUENT PAYMENTS	Bonds Issued for at per cent No. of Series No.	PAYMENTS OF INSTALLMENTS ON BONDS				
	Assessment No.	TRACT OR SUBDIVISION	Lot	Block	Dollars	Cts.							Dollars	Cts.	Payments	Dollars	Cts.
Unknown	138	University Heights	35	73	34	69	Unknown	138	DEC 27 1912	34 69	Certified for Bond	CONCLUSIVELY PRESUMED PAID	56	1st Paym't	3 469	12-29-1910	Edw. Rhodes
														2nd "	3 469	January Term, 1911	Edw. Rhodes
														3rd "	3 469	January Term, 1912	Edw. Rhodes
														4th "	3 469	January Term, 1913	Edw. Rhodes
														5th "	3 469	January Term, 1914	Edw. Rhodes
														6th "	3 469	January Term, 1915	Edw. Rhodes
														7th "	3 469	January Term, 1916	Edw. Rhodes
														8th "	3 469	January Term, 1917	Edw. Rhodes
														9th "	3 469	January Term, 1918	Edw. Rhodes
														10th "	3 469	January Term, 1919	Edw. Rhodes
Unknown	139	University Heights	36	73	34	69	Unknown	139	DEC 27 1912	34 69	Certified for Bond	CONCLUSIVELY PRESUMED PAID	57	1st Paym't	3 469	12-29-1910	Edw. Rhodes
														2nd "	3 469	January Term, 1911	Edw. Rhodes
														3rd "	3 469	January Term, 1912	Edw. Rhodes
														4th "	3 469	January Term, 1913	Edw. Rhodes
														5th "	3 469	January Term, 1914	Edw. Rhodes
														6th "	3 469	January Term, 1915	Edw. Rhodes
														7th "	3 469	January Term, 1916	Edw. Rhodes
														8th "	3 469	January Term, 1917	Edw. Rhodes
														9th "	3 469	January Term, 1918	Edw. Rhodes
														10th "	3 469	January Term, 1919	Edw. Rhodes
Unknown	140	University Heights	37	73	34	69	Unknown	140	DEC 27 1912	34 69	Certified for Bond	CONCLUSIVELY PRESUMED PAID	58	1st Paym't	3 469	12-29-1910	Edw. Rhodes
														2nd "	3 469	January Term, 1911	Edw. Rhodes
														3rd "	3 469	January Term, 1912	Edw. Rhodes
														4th "	3 469	January Term, 1913	Edw. Rhodes
														5th "	3 469	January Term, 1914	Edw. Rhodes
														6th "	3 469	January Term, 1915	Edw. Rhodes
														7th "	3 469	January Term, 1916	Edw. Rhodes
														8th "	3 469	January Term, 1917	Edw. Rhodes
														9th "	3 469	January Term, 1918	Edw. Rhodes
														10th "	3 469	January Term, 1919	Edw. Rhodes
Unknown	141	University Heights	38	73	34	69	Unknown	141	DEC 27 1912	34 69	Certified for Bond	CONCLUSIVELY PRESUMED PAID	59	1st Paym't	3 469	12-29-1910	Edw. Rhodes
														2nd "	3 469	January Term, 1911	Edw. Rhodes
														3rd "	3 469	January Term, 1912	Edw. Rhodes
														4th "	3 469	January Term, 1913	Edw. Rhodes
														5th "	3 469	January Term, 1914	Edw. Rhodes
														6th "	3 469	January Term, 1915	Edw. Rhodes
														7th "	3 469	January Term, 1916	Edw. Rhodes
														8th "	3 469	January Term, 1917	Edw. Rhodes
														9th "	3 469	January Term, 1918	Edw. Rhodes
														10th "	3 469	January Term, 1919	Edw. Rhodes
Unknown	142	University Heights	39	73	34	69	Unknown	142	DEC 27 1912	34 69	Certified for Bond	CONCLUSIVELY PRESUMED PAID	60	1st Paym't	3 469	12-29-1910	Edw. Rhodes
														2nd "	3 469	January Term, 1911	Edw. Rhodes
														3rd "	3 469	January Term, 1912	Edw. Rhodes
														4th "	3 469	January Term, 1913	Edw. Rhodes
														5th "	3 469	January Term, 1914	Edw. Rhodes
														6th "	3 469	January Term, 1915	Edw. Rhodes
														7th "	3 469	January Term, 1916	Edw. Rhodes
														8th "	3 469	January Term, 1917	Edw. Rhodes
														9th "	3 469	January Term, 1918	Edw. Rhodes
														10th "	3 469	January Term, 1919	Edw. Rhodes
Unknown	143	University Heights	40	73	34	69	Unknown	143	DEC 27 1912	34 69	Certified for Bond	CONCLUSIVELY PRESUMED PAID	61	1st Paym't	3 469	12-29-1910	Edw. Rhodes
														2nd "	3 469	January Term, 1911	Edw. Rhodes
														3rd "	3 469	January Term, 1912	Edw. Rhodes
														4th "	3 469	January Term, 1913	Edw. Rhodes
														5th "	3 469	January Term, 1914	Edw. Rhodes
														6th "	3 469	January Term, 1915	Edw. Rhodes
														7th "	3 469	January Term, 1916	Edw. Rhodes
														8th "	3 469	January Term, 1917	Edw. Rhodes
														9th "	3 469	January Term, 1918	Edw. Rhodes
														10th "	3 469	January Term, 1919	Edw. Rhodes
Unknown	144	University Heights	41	73	34	69	Unknown	144	DEC 27 1912	34 69	Certified for Bond	CONCLUSIVELY PRESUMED PAID	62	1st Paym't	3 469	12-29-1910	Edw. Rhodes
														2nd "	3 469	January Term, 1911	Edw. Rhodes
														3rd "	3 469	January Term, 1912	Edw. Rhodes
														4th "	3 469	January Term, 1913	Edw. Rhodes
														5th "	3 469	January Term, 1914	Edw. Rhodes
														6th "	3 469	January Term, 1915	Edw. Rhodes
														7th "	3 469	January Term, 1916	Edw. Rhodes
														8th "	3 469	January Term, 1917	Edw. Rhodes
														9th "	3 469	January Term, 1918	Edw. Rhodes
														10th "	3 469	January Term, 1919	Edw. Rhodes
Unknown	145	University Heights	42	73	34	69	Unknown	145	DEC 27 1912	34 69	Certified for Bond	CONCLUSIVELY PRESUMED PAID	63	1st Paym't	3 469	12-29-1910	Edw. Rhodes
														2nd "	3 469	January Term, 1911	Edw. Rhodes
														3rd "	3 469	January Term, 1912	Edw. Rhodes
														4th "	3 469	January Term, 1913	Edw. Rhodes
														5th "	3 469	January Term, 1914	Edw. Rhodes
														6th "	3 469	January Term, 1915	Edw. Rhodes
														7th "	3 469	January Term, 1916	Edw. Rhodes
														8th "	3 469	January Term, 1917	Edw. Rhodes
														9th "	3 469	January Term, 1918	Edw. Rhodes
														10th "	3 469	January Term, 1919	Edw. Rhodes
Unknown	146	University Heights	43	73	34	69	Unknown	146	DEC 27 1912	34 69	Certified for Bond	CONCLUSIVELY PRESUMED PAID	64	1st Paym't	3 469	12-29-1910	Edw. Rhodes
														2nd "	3 469	January Term, 1911	Edw. Rhodes
														3rd "	3 469	January Term, 1912	Edw. Rhodes
														4th "	3 469	January Term, 1913	Edw. Rhodes
														5th "	3 469	January Term, 1914	Edw. Rhodes
														6th "	3 469	January Term, 1915	Edw. Rhodes
														7th "	3 469	January Term, 1916	Edw. Rhodes
														8th "	3 469	January Term, 1917	Edw. Rhodes
														9th "	3 469	January Term, 1918	Edw. Rhodes
														10th "	3 469	January Term, 1919	Edw. Rhodes
Unknown	147	University Heights	44	73	34	69	Unknown	147	DEC 27 1912	34 69	Certified for Bond	CONCLUSIVELY PRESUMED PAID	65	1st Paym't	3 469	12-29-1910	Edw. Rhodes
														2nd "	3 469	January Term, 1911	Edw. Rhodes
														3rd "	3 469	January Term, 1912	Edw. Rhodes
														4th "	3 469	January Term, 1913	Edw. Rhodes
														5th "	3 469	January Term, 1914	Edw. Rhodes
														6th "	3 469	January Term, 1915	Edw. Rhodes
														7th "	3 469	January Term, 1916	Edw. Rhodes
														8th "	3 469	January Term, 1917	Edw. Rhodes
														9th "	3 469	January Term, 1918	Edw. Rhodes
														10th "	3 469	January Term, 1919	Edw. Rhodes
Unknown	148	University Heights	45	73	34	69	Unknown	148	DEC 27 1912	34 69	Certified for Bond	CONCLUSIVELY PRESUMED PAID	66	1st Paym't	3 469	12-29-1910	Edw. Rhodes
														2nd "	3 469	January Term, 1911	Edw. Rhodes
														3rd "	3 469	January Term, 1912	Edw. Rhodes
														4th "	3 469	January Term, 1913	Edw. Rhodes
														5th "	3 469	January Term, 1914	Edw. Rhodes
														6th "	3 469	January Term, 1915	Edw. Rhodes
														7th "	3 469	January Term, 1916	Edw. Rhodes
														8th "	3 469	January Term, 1917	Edw. Rhodes
														9th "	3 469	January Term, 1918	Edw. Rhodes
														10th "	3 469	January Term, 1919	Edw. Rhodes

OWNERS	ASSESSED UPON				TOTAL ASSESSMENT		DEMANDS MADE UPON OWNERS	Assessment Number	DATE OF DEMAND	ASSESSMENT DUE AND UNPAID		SUBSEQUENT PAYMENTS	Bonds Issued for years per cent State No.	PAYMENTS OF INSTALLMENTS ON BONDS				Signature of Superintendent of Streets Indorsing and Crediting the Payment
	Assessment No.	TRACT OR SUBDIVISION	Lot	Block	Dollars	Cts.				Dollars	Cts.			Payments	Dollars	Cts.	Date of Payment	
Unknown 149	149	University Heights	46	73	34	69	Unknown 149	149	DEC 27 1912	34	69			1st Paym't				PAID IN FULL Ref. on Assessment Roll
Unknown 150	150	University Heights	47	73	34	69	Unknown 150	150	DEC 27 1912	34	69			1st Paym't				PAID IN FULL Ref. on Assessment Roll
Unknown 151	151	University Heights	48	73	34	69	Unknown 151	151	DEC 27 1912	34	69			1st Paym't				PAID IN FULL Ref. on Assessment Roll
Unknown 152	152	University Heights	1	103	34	69	Unknown 152	152	DEC 27 1912	34	69			1st Paym't				PAID IN FULL Ref. on Assessment Roll
Unknown 153	153	University Heights	2	103	34	69	Unknown 153	153	DEC 27 1912	34	69			1st Paym't				PAID IN FULL Ref. on Assessment Roll
Unknown 154	154	University Heights	3	103	34	69	Unknown 154	154	DEC 27 1912	34	69			1st Paym't				PAID IN FULL Ref. on Assessment Roll
Unknown 155	155	University Heights	4	103	34	69	Unknown 155	155	DEC 27 1912	34	69			1st Paym't				PAID IN FULL Ref. on Assessment Roll
Unknown 156	156	University Heights	5	103	34	69	Unknown 156	156	DEC 27 1912	34	69			1st Paym't				PAID IN FULL Ref. on Assessment Roll
Unknown 157	157	University Heights	6	103	34	69	Unknown 157	157	DEC 27 1912	34	69			1st Paym't				PAID IN FULL Ref. on Assessment Roll
Unknown 158	158	University Heights	7	103	34	69	Unknown 158	158	DEC 27 1912	34	69			1st Paym't				PAID IN FULL Ref. on Assessment Roll
Unknown 159	159	University Heights	8	103	34	69	Unknown 159	159	DEC 27 1912	34	69			1st Paym't				PAID IN FULL Ref. on Assessment Roll

PAID IN FULL
CERTIFICATE NO. 2614

PAID IN FULL
CERTIFICATE NO. 2614

OWNERS	ASSESSED UPON				TOTAL ASSESSMENT		DEMANDS MADE UPON OWNERS	Assessment Number	DATE OF DEMAND	ASSESSMENT DUE AND UNPAID		SUBSEQUENT PAYMENTS	Bonds Issued (See Series No. 2)	PAYMENTS OF INSTALLMENTS ON BONDS				
	Assessment No.	TRACT OR SUBDIVISION	Lot	Block	Dollars	Cts.				Dollars	Cts.			Payments	Dollars	Cts.	Date of Payment	Signature of Superintendent Streets Indorsing and Certifying the Payment
Unknown	160	University Heights	9	103	34	69	Unknown	160	DEC 27 1912	34	69			1st Paym't				
														2nd "				
														3rd "				
														4th "				
														5th "				
														6th "				
														7th "				
														8th "				
														9th "				
														10th "				PAID IN FULL Ret. on Assessment Roll
Unknown	161	University Heights	10	103	34	69	Unknown	161	DEC 27 1912	34	69			1st Paym't				
														2nd "				
														3rd "				
														4th "				
														5th "				
														6th "				
														7th "				
														8th "				
														9th "				
														10th "				PAID IN FULL Ret. on Assessment Roll
Unknown	162	University Heights	11	103	34	69	Unknown	162	DEC 27 1912	34	69			1st Paym't				
														2nd "				
														3rd "				
														4th "				
														5th "				
														6th "				
														7th "				
														8th "				
														9th "				
														10th "				PAID IN FULL Ret. on Assessment Roll
Unknown	163	University Heights	12	103	34	69	Unknown	163	DEC 27 1912	34	69			1st Paym't				
														2nd "				
														3rd "				
														4th "				
														5th "				
														6th "				
														7th "				
														8th "				
														9th "				
														10th "				PAID IN FULL Ret. on Assessment Roll
Unknown	164	University Heights	13	103	34	69	Unknown	164	DEC 27 1912	34	69			1st Paym't				
														2nd "				
														3rd "				
														4th "				
														5th "				
														6th "				
														7th "				
														8th "				
														9th "				
														10th "				PAID IN FULL Ret. on Assessment Roll
Unknown	165	University Heights	14	103	34	69	Unknown	165	DEC 27 1912	34	69			1st Paym't				
														2nd "	3 469	1-2-14		
														3rd "	3 469	January Term 1916		
														4th "	3 469	January Term, 1916		
														5th "				
														6th "				
														7th "				
														8th "				
														9th "				
														10th "				PAID IN FULL Ret. on Assessment Roll
Unknown	166	University Heights	15	103	34	69	Unknown	166	DEC 27 1912	34	69			1st Paym't				
														2nd "	3 469	1-2-14		
														3rd "	3 469	January Term 1916		
														4th "	3 469	January Term, 1916		
														5th "				
														6th "				
														7th "				
														8th "				
														9th "				
														10th "				PAID IN FULL Ret. on Assessment Roll
Unknown	167	University Heights	16	103	34	69	Unknown	167	DEC 27 1912	34	69			1st Paym't				
														2nd "				
														3rd "				
														4th "				
														5th "				
														6th "				
														7th "				
														8th "				
														9th "				
														10th "				PAID IN FULL Ret. on Assessment Roll
Unknown	168	University Heights	17	103	34	69	Unknown	168	DEC 27 1912	34	69			1st Paym't				
														2nd "				
														3rd "				
														4th "				
														5th "				
														6th "				
														7th "				
														8th "				
														9th "				
														10th "				PAID IN FULL Ret. on Assessment Roll
Unknown	169	University Heights	18	103	34	69	Unknown	169	DEC 27 1912	34	69			1st Paym't				
														2nd "				
														3rd "				
														4th "				
														5th "				
														6th "				
														7th "				
														8th "				
														9th "				
														10th "				PAID IN FULL Ret. on Assessment Roll
Unknown	170	University Heights	19	103	124	85	Unknown	170	DEC 27 1912	124	85			1st Paym't				
														2nd "				
														3rd "				
														4th "				
														5th "				
														6th "				
														7th "				
														8th "				
														9th "				
														10th "				PAID IN FULL Ret. on Assessment Roll

OWNERS	ASSESSED UPON				TOTAL ASSESSMENT		DEMANDS MADE UPON OWNERS	Assessment Number	DATE OF DEMAND	ASSESSMENT DUE AND UNPAID		SUBSEQUENT PAYMENTS	Bonds Issued for years per cent Series No.	PAYMENTS OF INSTALLMENTS ON BONDS				Signature of Superintendent of Streets Indorsing and Crediting the Payment	
	Assessment No.	TRACT OR SUBDIVISION	Lot	Block	Dollars	Cts.				Dollars	Cts.			Payments	Dollars	Cts.	Date of Payment		
Unknown 171	171	University Heights	20	103	16	65	Unknown 171	171	DEC 27 1912	16	65			1st Paym't					PAID IN FULL Ret. on Assessment Roll
Unknown 172	172	University Heights	21	103	16	65	Unknown 172	172	DEC 27 1912	16	65			1st Paym't					PAID IN FULL Ret. on Assessment Roll
Unknown 173	173	University Heights	22	103	16	65	Unknown 173	173	DEC 27 1912	16	65			1st Paym't					PAID IN FULL Ret. on Assessment Roll
Unknown 174	174	University Heights	23	103	16	65	Unknown 174	174	DEC 27 1912	16	65			1st Paym't					PAID IN FULL Ret. on Assessment Roll
Unknown 175	175	University Heights	24	103	16	65	Unknown 175	175	DEC 27 1912	16	65			1st Paym't					PAID IN FULL Ret. on Assessment Roll
Unknown 176	176	University Heights	25	102	16	65	Unknown 176	176	DEC 27 1912	16	65			1st Paym't					PAID IN FULL Ret. on Assessment Roll
Unknown 177	177	University Heights	26	102	16	65	Unknown 177	177	DEC 27 1912	16	65			1st Paym't					PAID IN FULL Ret. on Assessment Roll
Unknown 178	178	University Heights	27	102	16	65	Unknown 178	178	DEC 27 1912	16	65			1st Paym't					PAID IN FULL Ret. on Assessment Roll
Unknown 179	179	University Heights	28	102	16	65	Unknown 179	179	DEC 27 1912	16	65			1st Paym't					PAID IN FULL Ret. on Assessment Roll
Unknown 180	180	University Heights	29	102	16	65	Unknown 180	180	DEC 27 1912	16	65			1st Paym't					PAID IN FULL Ret. on Assessment Roll
Unknown 181	181	University Heights	30	102	124	85	Unknown 181	181	DEC 27 1912	124	85			1st Paym't					PAID IN FULL Ret. on Assessment Roll

OWNERS	ASSESSED UPON				TOTAL ASSESSMENT		DEMANDS MADE UPON OWNERS	Assessment Number	DATE OF DEMAND	ASSESSMENT DUE AND UNPAID		SUBSEQUENT PAYMENTS	Bonds Issued for 10 or more years No. of Series No.	PAYMENTS OF INSTALLMENTS ON BONDS				Signature of Superintendent of Streets Indorsing and Crediting the Payment
	Assessment No.	TRACT OR SUBDIVISION	Lot	Block	Dollars	Cts.				Dollars	Cts.			Payments	Dollars	Cts.	Date of Payment	
Unknown 182	182	University Heights	31	102	34	69	Unknown 182	182	DEC 27 1912	34	69	Certified for Bond	PAID IN FULL CERTIFICATE NO. 10436	69	1st Paym't 2nd " 3rd " 4th " 5th " 6th " 7th " 8th " 9th " 10th "			
Unknown 183	183	University Heights	32	102	34	69	Unknown 183	183	DEC 27 1912	34	69	Certified for Bond	PAID IN FULL CERTIFICATE NO. 10437	70	1st Paym't 2nd " 3rd " 4th " 5th " 6th " 7th " 8th " 9th " 10th "			
Unknown 184	184	University Heights	33	102	34	69	Unknown 184	184	DEC 27 1912	34	69	Certified for Bond	PAID IN FULL CERTIFICATE NO. 10438	71	1st Paym't 2nd " 3rd " 4th " 5th " 6th " 7th " 8th " 9th " 10th "			
Unknown 185	185	University Heights	34	102	34	69	Unknown 185	185	DEC 27 1912	34	69				1st Paym't 2nd " 3rd " 4th " 5th " 6th " 7th " 8th " 9th " 10th "	PAID IN FULL Ret. on Assessment Roll		
Unknown 186	186	University Heights	35	102	34	69	Unknown 186	186	DEC 27 1912	34	69				1st Paym't 2nd " 3rd " 4th " 5th " 6th " 7th " 8th " 9th " 10th "	PAID IN FULL Ret. on Assessment Roll		
Unknown 187	187	University Heights	36	102	34	69	Unknown 187	187	DEC 27 1912	34	69				1st Paym't 2nd " 3rd " 4th " 5th " 6th " 7th " 8th " 9th " 10th "	PAID IN FULL Ret. on Assessment Roll		
Unknown 188	188	University Heights	37	102	34	69	Unknown 188	188	DEC 27 1912	34	69				1st Paym't 2nd " 3rd " 4th " 5th " 6th " 7th " 8th " 9th " 10th "	PAID IN FULL Ret. on Assessment Roll		
Unknown 189	189	University Heights	38	102	34	69	Unknown 189	189	DEC 27 1912	34	69				1st Paym't 2nd " 3rd " 4th " 5th " 6th " 7th " 8th " 9th " 10th "	PAID IN FULL Ret. on Assessment Roll		
Unknown 190	190	University Heights	39	102	34	69	Unknown 190	190	DEC 27 1912	34	69				1st Paym't 2nd " 3rd " 4th " 5th " 6th " 7th " 8th " 9th " 10th "	PAID IN FULL Ret. on Assessment Roll		
Unknown 191	191	University Heights	40	102	34	69	Unknown 191	191	DEC 27 1912	34	69				1st Paym't 2nd " 3rd " 4th " 5th " 6th " 7th " 8th " 9th " 10th "	PAID IN FULL Ret. on Assessment Roll		
Unknown 192	192	University Heights	41	102	34	69	Unknown 192	192	DEC 27 1912	34	69				1st Paym't 2nd " 3rd " 4th " 5th " 6th " 7th " 8th " 9th " 10th "	PAID IN FULL Ret. on Assessment Roll		

OWNERS	ASSESSED UPON				TOTAL ASSESSMENT	DEMANDS MADE UPON OWNERS	Assessment Number	DATE OF DEMAND	ASSESSMENT DUE AND UNPAID		SUBSEQUENT PAYMENTS	Bonds Issued for years at rate per cent Series No.	PAYMENTS OF INSTALLMENTS ON BONDS				Signature of Superintendent of Streets Indorsing and Crediting the Payment
	Assessment No.	TRACT OR SUBDIVISION	Lot	Block	Dollars Cts.				Dollars	Cts.			Payments	Dollars	Cts.	Date of Payment	
Unknown	193	University Heights	42	102	34 69	Unknown	193	DEC 27 1912	34	69			1st Paym't				PAID IN FULL
													2nd "				Ret. on Assessment Roll
													3rd "				
													4th "				
													5th "				
													6th "				
													7th "				
													8th "				
													9th "				
													10th "				
Unknown	194	University Heights	43	102	34 69	Unknown	194	DEC 27 1912	34	69			1st Paym't				PAID IN FULL
													2nd "				Ret. on Assessment Roll
													3rd "				
													4th "				
													5th "				
													6th "				
													7th "				
													8th "				
													9th "				
													10th "				
Unknown	195	University Heights	44	102	34 69	Unknown	195	DEC 27 1912	34	69			1st Paym't				PAID IN FULL
													2nd "				Ret. on Assessment Roll
													3rd "				
													4th "				
													5th "				
													6th "				
													7th "				
													8th "				
													9th "				
													10th "				
Unknown	196	University Heights	45	102	34 69	Unknown	196	DEC 27 1912	34	69			1st Paym't				PAID IN FULL
													2nd "				Ret. on Assessment Roll
													3rd "				
													4th "				
													5th "				
													6th "				
													7th "				
													8th "				
													9th "				
													10th "				
Unknown	197	University Heights	46	102	34 69	Unknown	197	DEC 27 1912	34	69			1st Paym't				PAID IN FULL
													2nd "				Ret. on Assessment Roll
													3rd "				
													4th "				
													5th "				
													6th "				
													7th "				
													8th "				
													9th "				
													10th "				
Unknown	198	University Heights	47	102	34 69	Unknown	198	DEC 27 1912	34	69			1st Paym't				PAID IN FULL
													2nd "				Ret. on Assessment Roll
													3rd "				
													4th "				
													5th "				
													6th "				
													7th "				
													8th "				
													9th "				
													10th "				
Unknown	199	University Heights	48	102	34 69	Unknown	199	DEC 27 1912	34	69			1st Paym't				PAID IN FULL
													2nd "				Ret. on Assessment Roll
													3rd "				
													4th "				
													5th "				
													6th "				
													7th "				
													8th "				
													9th "				
													10th "				
Unknown	200	University Heights	6	50	44 39	Unknown	200	DEC 27 1912	44	39			1st Paym't	4439	12-31-13	5-10-14	PAID IN FULL
													2nd "	4439	January Term 1915	5-10-14	Ret. on Assessment Roll
													3rd "	4439	January Term, 1916	5-10-14	
													4th "	4439	January Term, 1917	5-10-14	
													5th "	4439	January Term, 1918	5-10-14	
													6th "	4439	January Term, 1919	5-10-14	
													7th "	4439	January Term, 1920	5-10-14	
													8th "	4439	January Term, 1921	5-10-14	
													9th "	4439	January Term, 1922	5-10-14	
													10th "	4439	January Term, 1923	5-10-14	
													1st Paym't				
													2nd "				
													3rd "				
													4th "				
													5th "				
													6th "				
													7th "				
													8th "				
													9th "				
													10th "				
													1st Paym't				
													2nd "				
													3rd "				
													4th "				
													5th "				
													6th "				
													7th "				
													8th "				
													9th "				
													10th "				

Herein the following abbreviations have the following meaning
"N" means North
"S" means South
"E" means East
"W" means West

CONCLUSIVELY PRESUMED PAID

OWNERS	ASSESSED UPON				TOTAL ASSESSMENT		DEMANDS MADE UPON OWNERS	Assessment Number	DATE OF DEMAND	ASSESSMENT DUE AND UNPAID		SUBSEQUENT PAYMENTS	Bonds Issued No. of Bonds at per cent Series No.	PAYMENTS OF INSTALLMENTS ON BONDS				Signature of Superintendent of Streets Indorsing and Crediting the Payment
	Assessment No.	TRACT OR SUBDIVISION	Lot	Block	Dollars	Cts.				Dollars	Cts.			Payments	Dollars	Cts.	Date of Payment	
									19					1st Paym't				
														2nd "				
														3rd "				
														4th "				
														5th "				
														6th "				
														7th "				
														8th "				
														9th "				
														10th "				
														1st Paym't				
														2nd "				
														3rd "				
														4th "				
														5th "				
														6th "				
														7th "				
														8th "				
														9th "				
														10th "				

Done at San Diego, California, DEC 23 1912 191

Recorded DEC 23 1912 191

Superintendent of Streets of the City of San Diego, California.

I, Superintendent of Streets of the City of San Diego, California, do hereby certify that all charges herein stated are correct, and that the computations and calculations of this Assessment are correct.

Recorded DEC 23 1912 191

Superintendent of Streets of the City of San Diego, California.

CERTIFICATE OF THE CITY ENGINEER

I, City Engineer of the City of San Diego, in the County of San Diego, State of California, do hereby certify that the work of Grading, Paving, & Curbing Adams Avenue from the North line of El Cajon Avenue to the South line of Adams Avenue was performed in accordance with the surveys and the engineering work done by me and under my direction; and that the quantities thereof were correctly given by me to the Superintendent of Streets, and said work is in accord with the official grade of said street.

Dated at San Diego, Calif., DEC 23 1912 191

Recorded DEC 23 1912 191
Superintendent of Streets of the City of San Diego, California.

WARRANT

By Virtue Hereof, I, Street Superintendent of the City of San Diego, County of San Diego, and State of California, by virtue of the authority vested in me as said Street Superintendent, do authorize and empower agents or assigns, to demand and receive the several assessments upon the assessment and diagram hereto attached, and this shall be warrant for the same. Serial bonds, bearing interest at the rate of per cent per annum and extending over a period ending ten years from their date, are to be issued to represent the cost and expenses of the work described in the assessment, and in the manner and form prescribed by law; and an even annual proportion of the principal sum thereof shall be payable, by coupon, on the second day of January every year after their date, until the whole is paid, and the interest shall be payable semi-annually, by coupon, on the second days of January and July, respectively, of each year on all sums unpaid, until the whole of said principal and interest are paid; and notice is hereby given that a bond in such series will issue to represent each assessment of twenty-five dollars or more remaining unpaid for thirty days after the date of this warrant, or five days after the decision of the Common Council of this city upon an appeal.

San Diego, DEC 23 1912 A. D. 191

Recorded DEC 23 1912 A. D. 191

Street Superintendent of the City of San Diego.

Countersigned by

Street Superintendent of the City of San Diego.

Mayor of the City of San Diego.

CONTRACTOR'S RETURN—Continued.

(Affiant's name.)

Subscribed and sworn to this 28th day of December A. D. 1912, before me,

(Seal) Notary Public
in and for the County of San Diego,
State of California

Filed this 28th day of December A. D. 1912

Street Superintendent of the City of San Diego.

Recorded December 28, 1912 A. D. 1912

Street Superintendent of the City of San Diego.

CERTIFICATE OF RECORD

I hereby complete and sign the foregoing record from page 1 to page 25 both inclusive of the Assessment, Diagram, Warrant, Certificate of the City Engineer, Contractor's Return and also in the Book of "Contracts and Bonds," the recorded Contract and Bond, each numbered 165 all for the work therein described

upon Adams Avenue from the North line of El Cajon Avenue to the South line of Adams Avenue

Office of the Street Superintendent, San Diego, California, this 28th day of December A. D. 1912

Street Superintendent of the City of San Diego.

DIAGRAM

Exhibiting University Avenue and its intersecting streets from the east line of First Avenue to the west line of Fourth Avenue in the City of San Diego, California, on which work has been done under my official contract as Street Superintendent of said city, with Parish & Company dated the 5th day of June A. D. 1912, for the improvement and other work upon said University Avenue as is more particularly described in said contract; showing the relative location of each district, lot, portion of lot, or parcel of land assessed, to the work done; numbered in red ink to correspond with the red ink numbers in the assessment; and showing the number of feet assessed for said work contracted for and performed. Herein "No." is used for the word "number" and "ft." for the word "feet." The marks ' and " mean respectively "feet" and "inches." Figures in black ink, next to property line show, each, the length of said line in feet. Other figures in black ink show the numbers of the lots and blocks.

Map No. 892, filed in the office of the County Recorder of the County of San Diego, State of California.

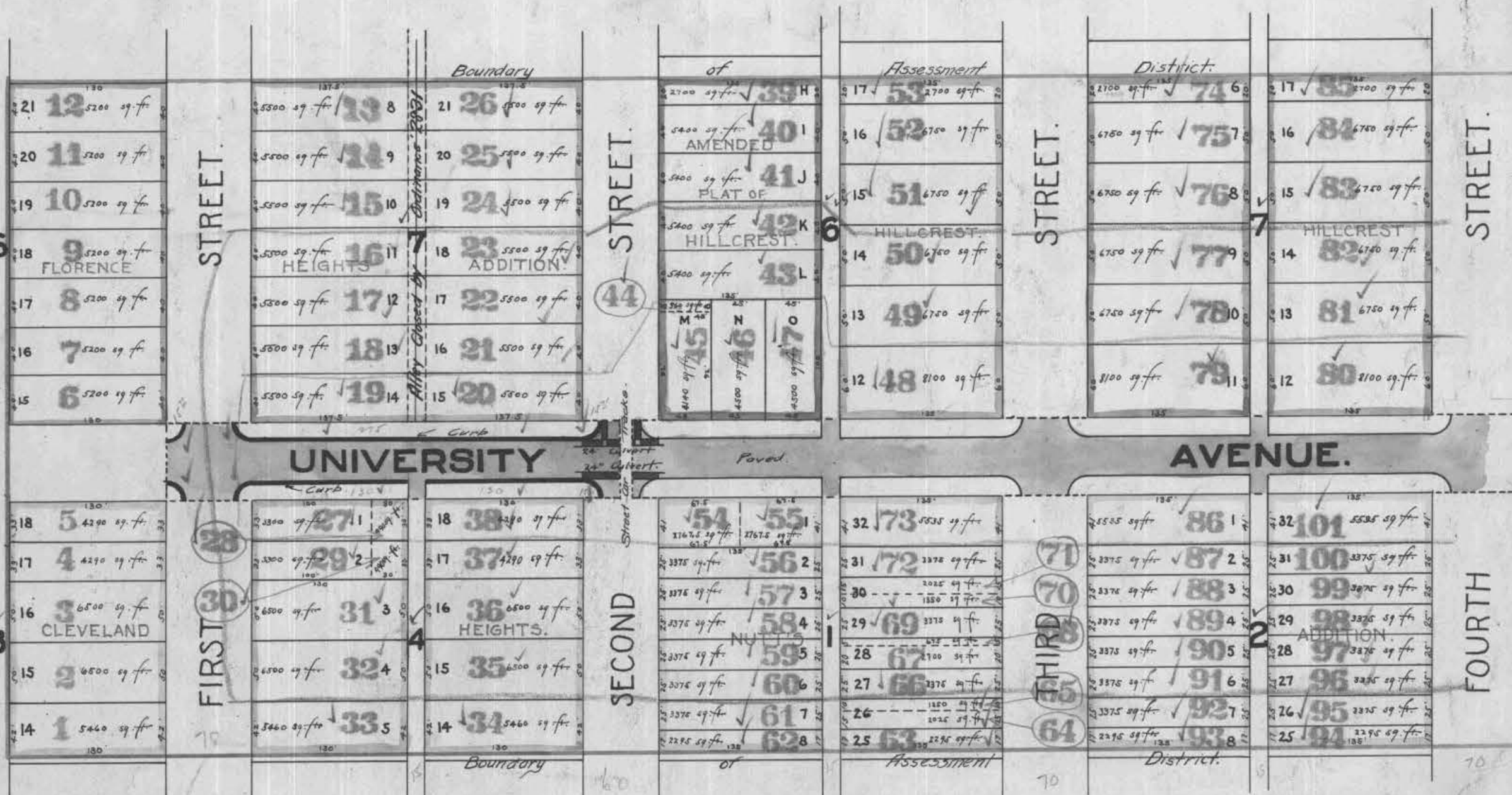

The lots and blocks in Hillcrest, as shown on this sheet are according to map No. 1024, filed in the office of the County Recorder of the County of San Diego, State of California.

The lots and blocks in Cleveland Heights, as shown on this sheet are according to map No. 621, filed in the office of the County Recorder of the County of San Diego, State of California.

The lots and blocks in Amended Plat of Hillcrest, as shown on this sheet are according to map No. 1069, filed in the office of the County Recorder of the County of San Diego, State of California.

The lots and blocks in Nutt's Addition, as shown on this sheet are according to map No. 628, filed in the office of the County Recorder of the County of San Diego, State of California.

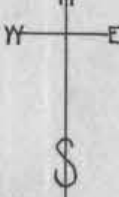

The lots and blocks in Northside Addition, as shown on this sheet are according to map No. 666, filed in the office of the County Recorder of the County of San Diego, State of California.

The lots and blocks in Estadillo & Coprons Addition, as shown on this sheet are according to map No. 650, filed in the office of the County Recorder of the County of San Diego, State of California.

The lots and blocks in Tract 1375, as shown on this sheet are according to map No. 1375, filed in the office of the County Recorder of the County of San Diego, State of California.

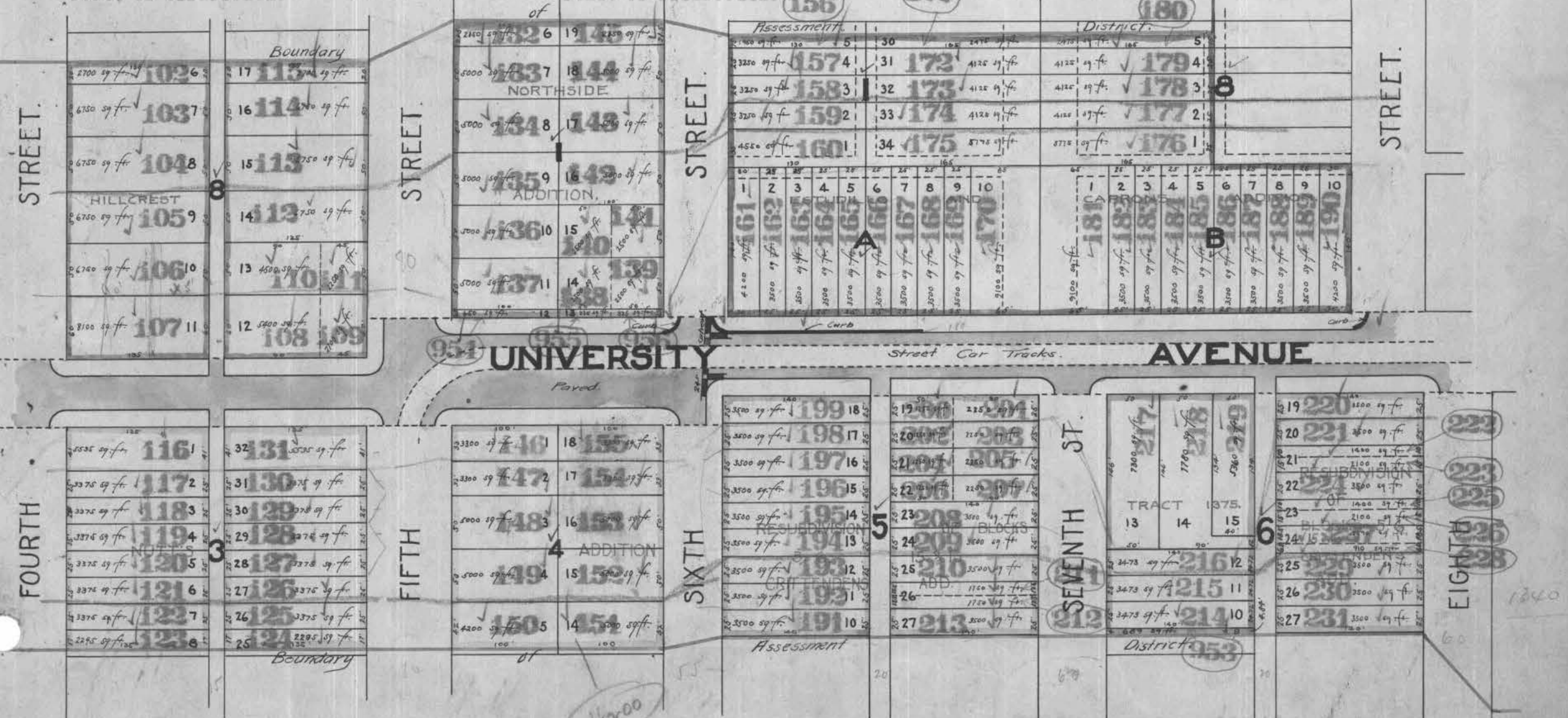

The lots and blocks in Northside Addition, as shown on this sheet are according to map No. 666, filed in the office of the County Recorder of the County of San Diego, State of California.

The lots and blocks in Tract 1375, as shown on this sheet are according to map No. 1375, filed in the office of the County Recorder of the County of San Diego, State of California.

The lots and blocks in Resubdivision of blocks 5, 6, 15 & 16 Centennial's Add., as shown on this sheet are according to map No. 889, filed in the office of the County Recorder of the County of San Diego, State of California.

At said City of San Diego, California, this 24th day of December A. D. 1912

Recorded A. D. December 24 1912

Superintendent of Streets of the City of San Diego, California.

Superintendent of Streets of the City of San Diego, California.

The lots and blocks in *Estadillo and Caprans Addition*, as shown on this sheet are according to map No. 650, filed in the office of the County Recorder of the County of San Diego State of California.

The lots and blocks in *Fleischers Addition*, as shown on this sheet are according to map No. 811, filed in the office of the County Recorder of the County of San Diego State of California.

The lots and blocks in *University Heights*, as shown on this sheet are according to map No. 1005, filed in the office of the County Recorder of the County of San Diego State of California.

The lots and blocks in *La Canyada Villa Tract*, as shown on this sheet are according to map No. 1005, filed in the office of the County Recorder of the County of San Diego State of California.

AT SAID CITY OF SAN DIEGO, CALIFORNIA THIS 24 DAY OF Dec A.D. 1912

RECORDED A.D. 1912

SUPERINTENDENT OF STREETS OF THE CITY OF SAN DIEGO, CALIFORNIA

PASCOE

AVENUE.

STREET.

HENDRICKS

CLEVELAND

AVENUE.

STREET.

BLAINE

AVENUE.

BOULEVARD

UNIVERSITY

UNIVERSITY

Street Car Tracks.

AVENUE

VERMONT

ESSEX

RICHMOND

STREET

STREET.

HERBERT

The lots and blocks in University Heights, as shown on this sheet are according to map No. 1363, filed in the office of the County Recorder of the County of San Diego State of California.

The lots and blocks in University Place, as shown on this sheet are according to map No. 1363, filed in the office of the County Recorder of the County of San Diego State of California.

AT SAID CITY OF SAN DIEGO, CALIFORNIA THIS 24th DAY OF December, 1911.
SUPERINTENDENT OF STREETS OF THE CITY OF SAN DIEGO, CALIFORNIA
RECORDED A. O. December 24, 1911.
SUPERINTENDENT OF STREETS OF THE CITY OF SAN DIEGO, CALIFORNIA

1707
11 23
15 84

3345
3208

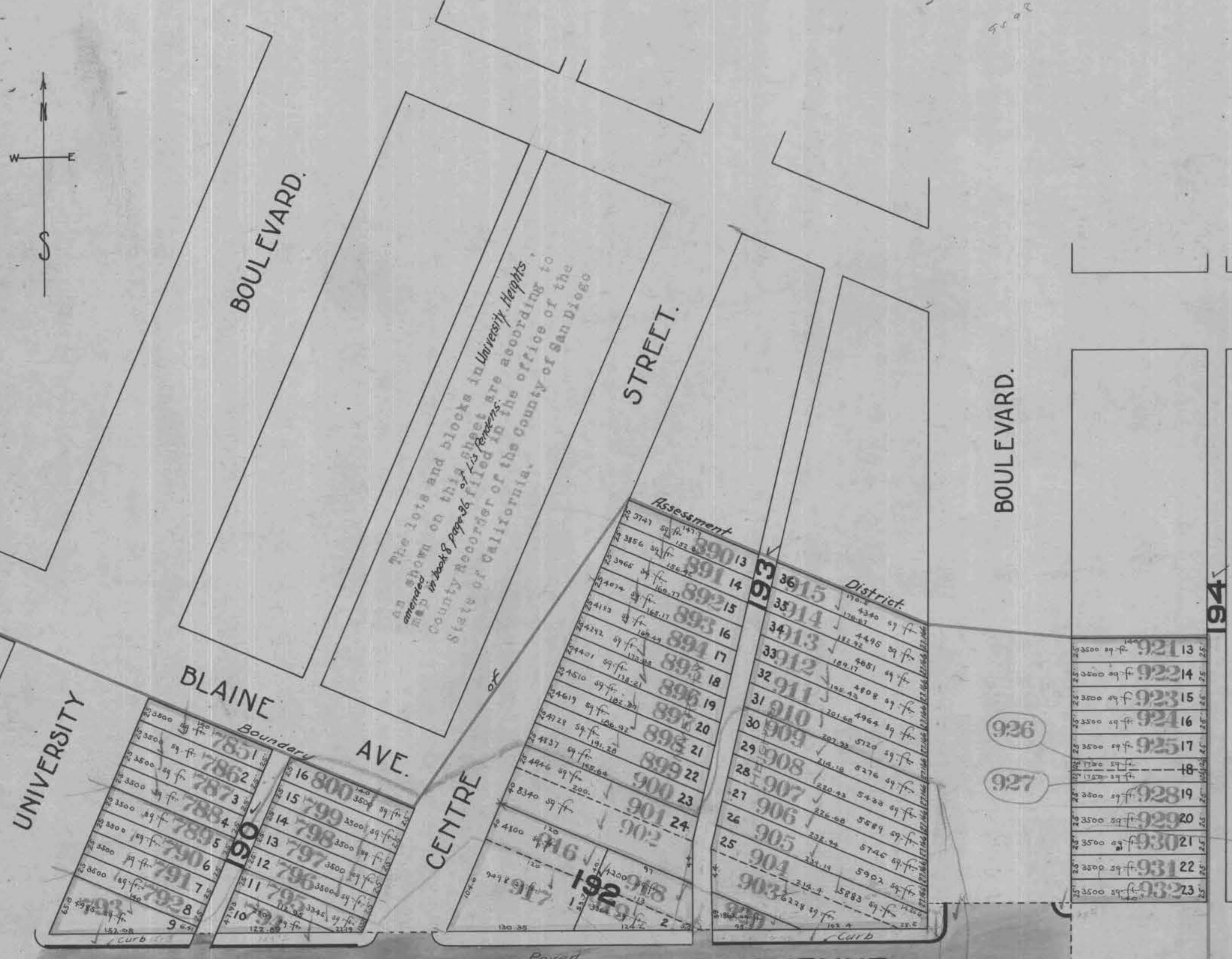
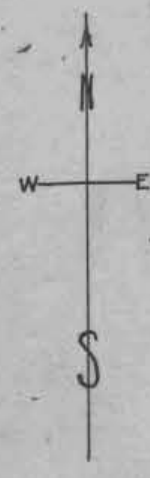

The lots and blocks in University Place as shown on this sheet are according to map No. 1363, filed in the office of the County Recorder of the County of San Diego State of California.

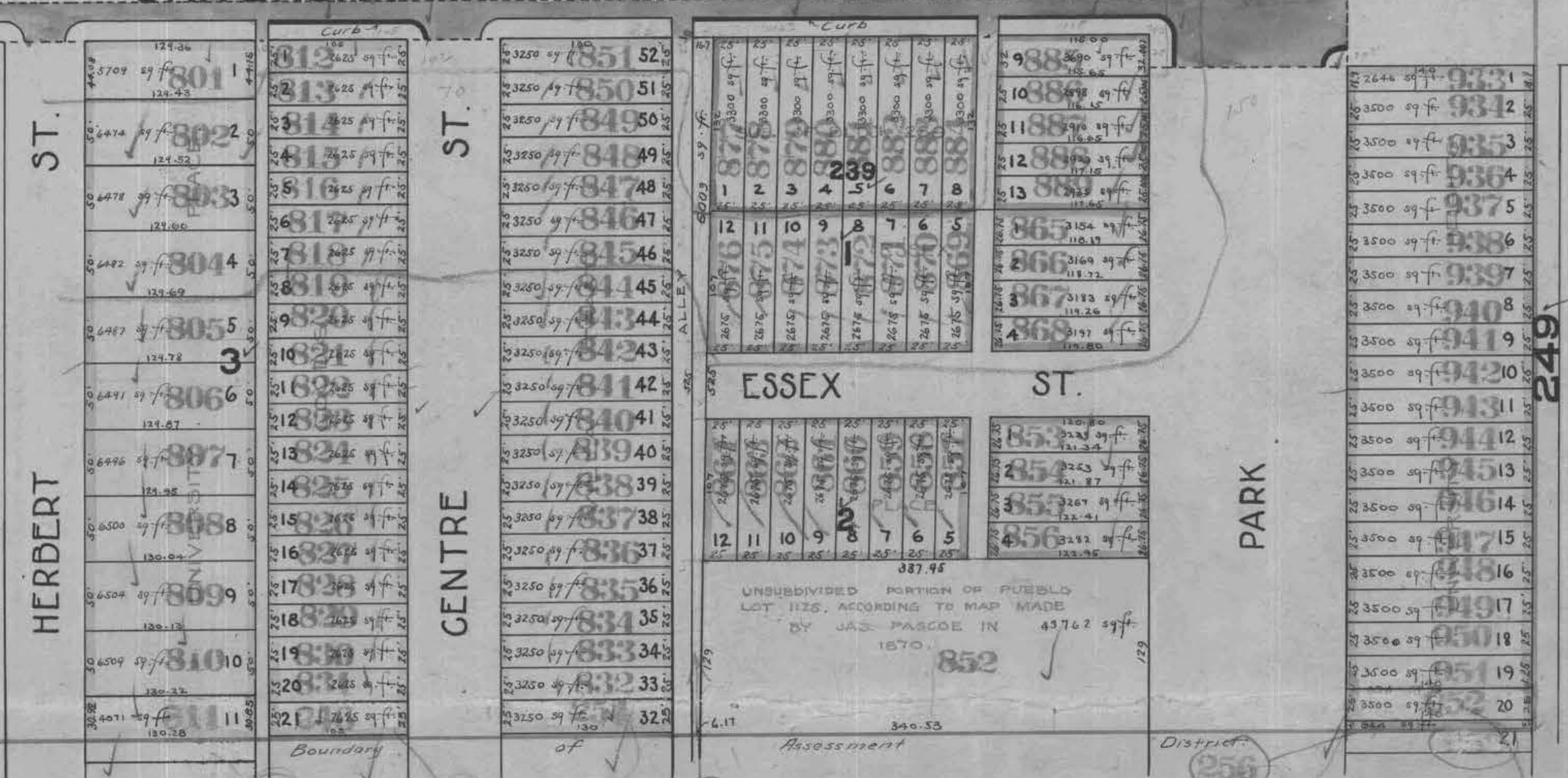

The lots and blocks in Good's Villa Tract as shown on this sheet are according to map No. 1046, filed in the office of the County Recorder of the County of San Diego State of California.

The lots and blocks in Sub. of Block 239 as shown on this sheet are according to map No. 1151, filed in the office of the County Recorder of the County of San Diego State of California.

The lots and blocks in Essex Place as shown on this sheet are according to map No. 1097, filed in the office of the County Recorder of the County of San Diego State of California.

AT SAN DIEGO, CALIFORNIA THIS 24th DAY OF December, A.D. 1913
SUPERINTENDENT OF STREETS OF THE CITY OF SAN DIEGO, CALIFORNIA.
SUPERINTENDENT OF STREETS OF THE CITY OF SAN DIEGO, CALIFORNIA.

City of San Diego,
County of San Diego,
State of California,

ss.

I, W. M. Rumsey, City Engineer of the City of San Diego, California, pursuant to Resolution No. 10994, passed by the Common Council of said City on the 10th day of June 1912, directing me, as such engineer, to make and present to said Common Council a diagram of the property affected and benefited by the proposed work and improvement to be done on University Avenue between the east line of Park Boulevard and the west line of First Street as described in Resolution of Intention No. 10377, passed by said Common Council on the 11th day of March 1912, and on file in the office of the Clerk of said City, herewith present this document, consisting of five pages, to said Common Council, and I do hereby certify that pages numbered one to five inclusive thereof, constitutes a true and correct diagram of the property affected and benefited by said proposed work and improvement as described in aforesaid Resolution of Intention, and to be assessed to pay the expenses of said work and improvement, and said diagram shows each separate lot, piece or parcel of land, the area in square feet of each such lots, pieces or parcels of land, and the relative location of the same to the work proposed to be done all within the limits of the assessment district described in said Resolution of Intention.

Dated, San Diego, California, Oct 16th 1912

W. M. Rumsey
City Engineer of the City of San Diego, California.

City of San Diego,
County of San Diego,
State of California,

ss.

I, ALLEN H. WRIGHT, City Clerk of the City of San Diego, California, do hereby certify the foregoing diagram, consisting of pages numbered one to five inclusive hereof, was by the Common Council of said City approved by Resolution No. 12282, passed by the said Common Council on the 27th day of November 1912.

Allen H. Wright
City Clerk of the City of San Diego, California, and Ex-Officio
Clerk of the Common Council of the said City.

17-25

Los Angeles, Cal., April 17, 1914.

For value received we hereby assign, transfer and set over unto Royal Securities Co. all our right, title and interest to and in the following street assessments issued for the improvement of University Avenue, between Park Boulevard and First Street, San Diego, as per warrant issued December 24, 1912:-

Assmt. No.	Amount
469	\$23.23
✓ 531	8.34
✓ 532	15.98
✓ 533	11.79
557	17.31
559	15.49
775	13.93
776	13.95

FAIRCHILD-GILMORE-WILTON CO.,

BY 

Treasurer.

ASSESSMENT NUMBER 99

MARGIN

CONTRACTOR'S RETURN

In the Matter of *Leaving & widening University Avenue from the east line of Park Boulevard to the west line of 1st Street*

Pursuant to Statute, I *D. H. Adams* as Street Superintendent of the City of San Diego, in the County of San Diego and State of California, do hereby assess and apportion, as shown hereinafter and in the diagram attached hereto, upon certain lots, portions of lots, and parcels of land in that Assessment District described in Resolution of Intention No. *10577*, adopted *March 11*, 191*2*, and on file in the office of the Clerk of said City, the exterior boundaries of which said district are also shown on the diagram hereto attached, referred to and made a part hereof, the sum of *Seventy three thousand three hundred thirty eight and 96/100* Dollars (\$*73,378.96*), to be paid to *Fairchild Gilmore Wilton Co.* agents or assigns, to cover the sum due (including incidental expenses) for the work of *Leaving & widening University Avenue* from the *east* line of *Park Boulevard* to the *west* line of *1st Street* in said City, as said work is more particularly specified in my official contract thereto with said *Fairchild Gilmore Wilton Company* dated the *5th* day of *June*, A. D. 191*2*.

All of said work has been performed and materials furnished, complying with the specifications and under my direction, and to my satisfaction and acceptance. And because the names of the owners of said assessed property are unknown to me, I herewith write the word "Unknown" opposite the number of the lot and the amount assessed thereon, and the number of each lot, portion of lot, or portion of land assessed.

TOTAL COST OF THE WORK IS \$ *73,378.96* AS FOLLOWS:

INCIDENTAL EXPENSES:

24981.5 square feet pavement @ *19 1/2* cts. = \$ *69,613.21*
2277.32 linear feet curb @ *38* cts. = \$ *865.38*
750.00 = \$ *750.00*
Contract Cost \$ *71,228.59*

City Engineer's Official Fees \$ *1,920.00*
Printing and Advertising \$ *69.17*
Special Superintendent's compensation @ \$ *1.00* per day \$ *160.00*
Clerical Work on Assessment \$ *160.00*
Incidental Expenses *Ref - 12/21/12 - 787* \$ *2,150.37*
Contract Cost \$ *71,228.59*
Total Cost \$ *73,378.96*

DIVIDED AS FOLLOWS:

		Box of Board		Box of Board						Incidental Expenses		Total Assessment	
Dollars	Cents	Dollars	Cents	Dollars	Cents	Dollars	Cents	Dollars	Cents	Dollars	Cents	Dollars	Cents
<i>69,613.21</i>				<i>865.38</i>		<i>750.00</i>				<i>2,150.37</i>		<i>73,378.96</i>	

STATE OF CALIFORNIA,
COUNTY OF SAN DIEGO } ss.
CITY OF SAN DIEGO }

Reg. F. Spence being duly sworn, says that he is the *agent of the* contractor named in annexed Assessment, Diagram and Warrant; that said assessment for the total cost of certain street work upon *University Avenue* between *East line of Park Boulevard and west line of 1st Street* in said city, as more fully described therein and in the contract for said work with said *Fairchild Gilmore Wilton Co.* made by the Superintendent of Streets in said city, dated the *5th* day of *June*, A. D. 191*2*, levied as therein described upon certain lots, portions of lots, or parcels of land, and the unknown owners thereof for the sum of *Seventy three thousand three hundred thirty eight and 96/100* Dollars (\$*73,378.96*) payable to *Fairchild Gilmore Wilton Co.* its agents or assigns, was made, recorded and delivered by said Superintendent on the *24th* day of *December*, A. D. 191*2*, to affiant in behalf of said contractor; that there were attached to the same and delivered to the same in the same behalf, at the same time, by said Superintendent, his Diagram thereto attached, and a warrant in favor of *Fairchild Gilmore Wilton Co.*

for collecting said assessment, upon which warrant this return is endorsed; that in the case of all assessments therein described, but not included in the following table, affiant has, since the date last aforesaid, in the manner hereinafter described and in behalf of said contractor, made demand upon and received full payment from the owners of each and all such assessed lots and lands; and that besides all personal demands, affiant did, whenever the name of the owner of the lot is stated as "unknown," on the assessment, on the *17th* day of *January*, 191*3*, within thirty days from

the date of said warrant, and between the hours of 9 a. m. and 4 p. m., in behalf of said contractor, enter upon each of the corresponding lots, portions of lots and parcels of land assessed, and with said certificate, assessment, diagram and warrant, and in a loud, audible voice, publicly make demands for the payment of each of said assessments from the unknown owners thereof, upon each lot, portion of lot, or parcel of land, for each of its own assessments as specified in said assessment; and that whenever he found a building, tenant or occupant upon any of said premises, besides the public demand as aforesaid, he, at the same time, in the same behalf, presenting and exhibiting said certificate, assessment, diagram and warrant, in each instance, demanded from each tenant, or occupant, for the unknown owners, separately, the payment of each of said assessments upon said premises; and in the following table he states the name of such demandee, as "tenant," or "occupant," with the word "unknown;" but that, notwithstanding said demands, the following totals of said assessed sums, each separately demanded, and also the total, remain unpaid, to-wit:

OWNERS		ASSESSED UPON				TOTAL ASSESSMENT		DEMANDS MADE UPON OWNERS	Assessment Number	DATE OF DEMAND	ASSESSMENT DUE AND UNPAID		SUBSEQUENT PAYMENTS	Bonds Issued for 10 years for 100% of Bonds No. of Scrips No. of Bonds	PAYMENTS OF INSTALLMENTS ON BONDS				Signature of Superintendent of Streets Indorsing and Crediting the Payment
		Assessment No.	TRACT OR SUBDIVISION	Lot	Block	Dollars	Cts.				Dollars	Cts.			Payments	Dollars	Cts.	Date of Payment	
Unknown	1	Cleveland Heights	14	3	76.70	Unknown	1	JAN 1 1 1913	26.20	PAID IN FULL Ref. on Assessment Roll	1st Paym't								
											2nd "								
											3rd "								
											4th "								
											5th "								
											6th "								
											7th "								
											8th "								
											9th "								
											10th "								
Unknown	2	Cleveland Heights	15	3	31.19	Unknown	3	JAN 1 1 1913	31.19	PAID IN FULL Ref. on Assessment Roll	1st Paym't								
											2nd "								
											3rd "								
											4th "								
											5th "								
											6th "								
											7th "								
											8th "								
											9th "								
											10th "								
Unknown	3	Cleveland Heights	16	3	31.19	Unknown	4	JAN 1 1 1913	20.58	PAID IN FULL Ref. on Assessment Roll	1st Paym't								
											2nd "								
											3rd "								
											4th "								
											5th "								
											6th "								
											7th "								
											8th "								
											9th "								
											10th "								
Unknown	4	Cleveland Heights	17	3	30.58	Unknown	5	JAN 1 1 1913	101.68	PAID IN FULL Ref. on Assessment Roll	1st Paym't								
											2nd "								
											3rd "								
											4th "								
											5th "								
											6th "								
											7th "								
											8th "								
											9th "								
											10th "								
Unknown	5	Cleveland Heights	18	3	101.68	Unknown	5	JAN 1 1 1913	101.68	PAID IN FULL Ref. on Assessment Roll	1st Paym't								
											2nd "								
											3rd "								
											4th "								
											5th "								
											6th "								
											7th "								
											8th "								
											9th "								
											10th "								

OWNERS	ASSESSED UPON				TOTAL ASSESSMENT		DEMANDS MADE UPON OWNERS	Assessment Number	DATE OF DEMAND	ASSESSMENT DUE AND UNPAID		SUBSEQUENT PAYMENTS	Bond Issued for the purpose of securing the payment of the assessment at the rate of 7 per cent per annum No. of Series No. 446	PAYMENTS OF INSTALLMENTS ON BONDS				
	Assessment No.	TRACT OR SUBDIVISION	Lot	Block	Dollars	Cts.				Dollars	Cts.			Payments	Dollars	Cts.	Date of Payment	Signature of Superintendent of Streets Indorsing and Crediting the Payment
Unknown	6	Florence Heights Add.	15	6	104	05	Unknown	6	JAN 1 1913	104	05	PAID IN FULL Certificate No. 446		1st Paym't				
					4 05									2nd "				
					102 00									3rd "				
					104 05									4th "				
														5th "				
														6th "				
														7th "				
														8th "				
														9th "				
														10th "				
Unknown	7	Florence Heights Add.	16	6	24	95	Unknown	7	JAN 1 1913	24	95	CONCLUSIVELY PRESUMED PAID		1st Paym't				
					95									2nd "				
					24									3rd "				
					24 95									4th "				
														5th "				
														6th "				
														7th "				
														8th "				
														9th "				
														10th "				
Unknown	8	Florence Heights Add.	17	6	24	95	Unknown	8	JAN 1 1913	24	95	CONCLUSIVELY PRESUMED PAID		1st Paym't				
					95									2nd "				
					24									3rd "				
					24 95									4th "				
														5th "				
														6th "				
														7th "				
														8th "				
														9th "				
														10th "				
Unknown	9	Florence Heights Add.	18	6	24	95	Unknown	9	JAN 1 1913	24	95	CONCLUSIVELY PRESUMED PAID		1st Paym't				
					95									2nd "				
					24									3rd "				
					24 95									4th "				
														5th "				
														6th "				
														7th "				
														8th "				
														9th "				
														10th "				
Unknown	10	Florence Heights Add.	19	6	24	95	Unknown	10	JAN 1 1913	24	95	CONCLUSIVELY PRESUMED PAID		1st Paym't				
					95									2nd "				
					24									3rd "				
					24 95									4th "				
														5th "				
														6th "				
														7th "				
														8th "				
														9th "				
														10th "				
Unknown	11	Florence Heights Add.	20	6	24	95	Unknown	11	JAN 1 1913	24	95	CONCLUSIVELY PRESUMED PAID		1st Paym't				
					95									2nd "				
					24									3rd "				
					24 95									4th "				
														5th "				
														6th "				
														7th "				
														8th "				
														9th "				
														10th "				
Unknown	12	Florence Heights Add.	21	6	24	95	Unknown	12	JAN 1 1913	24	95	CONCLUSIVELY PRESUMED PAID		1st Paym't				
					95									2nd "				
					24									3rd "				
					24 95									4th "				
														5th "				
														6th "				
														7th "				
														8th "				
														9th "				
														10th "				
Unknown	13	Florence Heights Add.	8	7	78	48	Unknown	13	JAN 1 1913	78	48	PAID IN FULL Ref. on Assessment Roll		1st Paym't				
					95									2nd "				
					52 53									3rd "				
					78 48									4th "				
														5th "				
														6th "				
														7th "				
														8th "				
														9th "				
														10th "				
Unknown	14	Florence Heights Add.	9	7	78	48	Unknown	14	JAN 1 1913	78	48	PAID IN FULL Ref. on Assessment Roll		1st Paym't				
					95									2nd "				
					52 53									3rd "				
					78 48									4th "				
														5th "				
														6th "				
														7th "				
														8th "				
														9th "				
														10th "				
Unknown	15	Florence Heights Add.	10	7	78	48	Unknown	15	JAN 1 1913	78	48	PAID IN FULL Ref. on Assessment Roll		1st Paym't				
					95									2nd "				
					52 53									3rd "				
					78 48									4th "				
														5th "				
														6th "				
														7th "				
														8th "				
														9th "				
														10th "				
Unknown	16	Florence Heights Add.	11	7	106	91	Unknown	16	JAN 1 1913	106	91	PAID IN FULL Ref. on Assessment Roll		1st Paym't				
					95									2nd "				
					81 96									3rd "				
					106 91									4th "				
														5th "				
														6th "				
														7th "				
														8th "				
														9th "				
														10th "				

OWNERS	ASSESSED UPON				TOTAL ASSESSMENT		DEMANDS MADE UPON OWNERS	Assessment Number	DATE OF DEMAND	ASSESSMENT DUE AND UNPAID		SUBSEQUENT PAYMENTS	Bonds Issued for 7 or 10 years No. of Bonds Serial No.	PAYMENTS OF INSTALLMENTS ON BONDS				
	Assessment No.	TRACT OR SUBDIVISION	Lot	Block	Dollars	Cts.				Dollars	Cts.			Payments	Dollars	Cts.	Date of Payment	Signature of Superintendent of Streets Indorsing and Crediting the Payment
Unknown	17	Florence Heights Add.	12	7	106	91	Unknown	17	JAN 17 1913	106	91	PAID IN FULL Ref. on Assessment Roll		1st Paym't				
					24	95								2nd "				
					81	96								3rd "				
					106	91								4th "				
														5th "				
														6th "				
														7th "				
														8th "				
														9th "				
														10th "				
Unknown	18	Florence Heights Add.	13	7	106	91	Unknown	18	JAN 17 1913	106	91	PAID IN FULL Ref. on Assessment Roll		1st Paym't				
					24	95								2nd "				
					81	96								3rd "				
					106	91								4th "				
														5th "				
														6th "				
														7th "				
														8th "				
														9th "				
														10th "				
Unknown	19	Florence Heights Add.	14	7	369	28	Unknown	19	JAN 17 1913	369	28	PAID IN FULL Ref. on Assessment Roll		1st Paym't				
					52	25								2nd "				
					14	21								3rd "				
					106	20								4th "				
					172	76								5th "				
					196	52								6th "				
					369	28								7th "				
														8th "				
														9th "				
														10th "				
Unknown	20	Florence Heights Add.	15	7	359	20	Unknown	20	JAN 17 1913	359	20	PAID IN FULL Ref. on Assessment Roll		1st Paym't				
					52	25								2nd "				
					4	48								3rd "				
					106	20								4th "				
					162	68								5th "				
					196	52								6th "				
					359	20								7th "				
														8th "				
														9th "				
														10th "				
Unknown	21	Florence Heights Add.	16	7	106	91	Unknown	21	JAN 17 1913	106	91	PAID IN FULL Ref. on Assessment Roll		1st Paym't				
					24	95								2nd "				
					81	96								3rd "				
					106	91								4th "				
														5th "				
														6th "				
														7th "				
														8th "				
														9th "				
														10th "				
Unknown	22	Florence Heights Add.	17	7	106	91	Unknown	22	JAN 17 1913	106	91	PAID IN FULL Ref. on Assessment Roll		1st Paym't				
					24	95								2nd "				
					81	96								3rd "				
					106	91								4th "				
														5th "				
														6th "				
														7th "				
														8th "				
														9th "				
														10th "				
Unknown	23	Florence Heights Add.	18	7	106	91	Unknown	23	JAN 17 1913	106	91	PAID IN FULL Ref. on Assessment Roll		1st Paym't				
					24	95								2nd "				
					81	96								3rd "				
					106	91								4th "				
														5th "				
														6th "				
														7th "				
														8th "				
														9th "				
														10th "				
Unknown	24	Florence Heights Add.	19	7	78	48	Unknown	24	JAN 17 1913	78	48	PAID IN FULL Ref. on Assessment Roll		1st Paym't				
					24	95								2nd "				
					53	53								3rd "				
					78	48								4th "				
														5th "				
														6th "				
														7th "				
														8th "				
														9th "				
														10th "				
Unknown	25	Florence Heights Add.	20	7	78	48	Unknown	25	JAN 17 1913	78	48	PAID IN FULL Ref. on Assessment Roll		1st Paym't				
					24	95								2nd "				
					53	53								3rd "				
					78	48								4th "				
														5th "				
														6th "				
														7th "				
														8th "				
														9th "				
														10th "				
Unknown	26	Florence Heights Add.	21	7	78	48	Unknown	26	JAN 17 1913	78	48	PAID IN FULL Ref. on Assessment Roll		1st Paym't				
					24	95								2nd "				
					53	53								3rd "				
					78	48								4th "				
														5th "				
														6th "				
														7th "				
														8th "				
														9th "				
														10th "				
Unknown	27	Cleveland Heights	1	4	228	88	Unknown	27	JAN 17 1913	228	88	PAID IN FULL Ref. on Assessment Roll		1st Paym't				
					38	17								2nd "				
					19	80								3rd "				
					110	97								4th "				
					117	91								5th "				
					228	88								6th "				
														7th "				
														8th "				
														9th "				
														10th "				

OWNERS	ASSESSED UPON				TOTAL ASSESSMENT		DEMANDS MADE UPON OWNERS	Assessment Number	DATE OF DEMAND	ASSESSMENT DUE AND UNPAID	SUBSEQUENT PAYMENTS	Bonds Issued No. for 10 years at 7% per cent per bond No. 100	PAYMENTS OF INSTALLMENTS ON BONDS									
	Assessment No.	TRACT OR SUBDIVISION	Lot	Block	Dollars	Cts.							Dollars	Cts.	Payments	Dollars	Cts.	Date of Payment	Signature of Superintendent Streets Indorsing and Cre the Payment			
Unknown	28	Cleveland Heights	1	4	54 09	Unknown	28	1918	54 09	3	Certified for Board	CONCLUSIVELY PRESUMED PAID	1st Paym't 5 409 12-31-13	2nd " 5 409 January Term 1918	3rd " 5 409 January Term, 1916	4th " 5 409 January Term, 1917	5th " 5 409 January Term, 1918	6th " 5 409 January Term, 1919	7th " 5 409 January Term, 1920	8th " 5 409 January Term, 1921	9th " 5 409 January Term, 1922	10th " 5 409 January Term, 1923
Unknown	29	Cleveland Heights	1	4	69 75	Unknown	29	1918	69 75	4	PAID IN FULL	Rel. on Assessment Roll	1st Paym't 2 615 12-31-13	2nd " 2 615 January Term 1916	3rd " 2 615 January Term, 1916	4th " 2 615 January Term, 1917	5th " 2 615 January Term, 1918	6th " 2 615 January Term, 1919	7th " 2 615 January Term, 1920	8th " 2 615 January Term, 1921	9th " 2 615 January Term, 1922	10th " 2 615 January Term, 1923
Unknown	30	Cleveland Heights	2	4	26 15	Unknown	30	1918	26 15	4	PAID IN FULL	Rel. on Assessment Roll	1st Paym't 2 615 12-31-13	2nd " 2 615 January Term 1916	3rd " 2 615 January Term, 1916	4th " 2 615 January Term, 1917	5th " 2 615 January Term, 1918	6th " 2 615 January Term, 1919	7th " 2 615 January Term, 1920	8th " 2 615 January Term, 1921	9th " 2 615 January Term, 1922	10th " 2 615 January Term, 1923
Unknown	31	Cleveland Heights	3	4	128 05	Unknown	31	1918	128 05	4	PAID IN FULL	Rel. on Assessment Roll	1st Paym't 2 615 12-31-13	2nd " 2 615 January Term 1916	3rd " 2 615 January Term, 1916	4th " 2 615 January Term, 1917	5th " 2 615 January Term, 1918	6th " 2 615 January Term, 1919	7th " 2 615 January Term, 1920	8th " 2 615 January Term, 1921	9th " 2 615 January Term, 1922	10th " 2 615 January Term, 1923
Unknown	32	Cleveland Heights	4	4	128 05	Unknown	32	1918	128 05	4	PAID IN FULL	Rel. on Assessment Roll	1st Paym't 2 615 12-31-13	2nd " 2 615 January Term 1916	3rd " 2 615 January Term, 1916	4th " 2 615 January Term, 1917	5th " 2 615 January Term, 1918	6th " 2 615 January Term, 1919	7th " 2 615 January Term, 1920	8th " 2 615 January Term, 1921	9th " 2 615 January Term, 1922	10th " 2 615 January Term, 1923
Unknown	33	Cleveland Heights	5	4	128 05	Unknown	33	1918	128 05	4	PAID IN FULL	Rel. on Assessment Roll	1st Paym't 2 615 12-31-13	2nd " 2 615 January Term 1916	3rd " 2 615 January Term, 1916	4th " 2 615 January Term, 1917	5th " 2 615 January Term, 1918	6th " 2 615 January Term, 1919	7th " 2 615 January Term, 1920	8th " 2 615 January Term, 1921	9th " 2 615 January Term, 1922	10th " 2 615 January Term, 1923
Unknown	34	Cleveland Heights	14	4	128 05	Unknown	34	1918	128 05	4	PAID IN FULL	Rel. on Assessment Roll	1st Paym't 2 615 12-31-13	2nd " 2 615 January Term 1916	3rd " 2 615 January Term, 1916	4th " 2 615 January Term, 1917	5th " 2 615 January Term, 1918	6th " 2 615 January Term, 1919	7th " 2 615 January Term, 1920	8th " 2 615 January Term, 1921	9th " 2 615 January Term, 1922	10th " 2 615 January Term, 1923
Unknown	35	Cleveland Heights	15	4	128 05	Unknown	35	1918	128 05	4	PAID IN FULL	Rel. on Assessment Roll	1st Paym't 2 615 12-31-13	2nd " 2 615 January Term 1916	3rd " 2 615 January Term, 1916	4th " 2 615 January Term, 1917	5th " 2 615 January Term, 1918	6th " 2 615 January Term, 1919	7th " 2 615 January Term, 1920	8th " 2 615 January Term, 1921	9th " 2 615 January Term, 1922	10th " 2 615 January Term, 1923
Unknown	36	Cleveland Heights	16	4	128 05	Unknown	36	1918	128 05	4	PAID IN FULL	Rel. on Assessment Roll	1st Paym't 2 615 12-31-13	2nd " 2 615 January Term 1916	3rd " 2 615 January Term, 1916	4th " 2 615 January Term, 1917	5th " 2 615 January Term, 1918	6th " 2 615 January Term, 1919	7th " 2 615 January Term, 1920	8th " 2 615 January Term, 1921	9th " 2 615 January Term, 1922	10th " 2 615 January Term, 1923
Unknown	37	Cleveland Heights	17	4	84 50	Unknown	37	1918	84 50	4	PAID IN FULL	Rel. on Assessment Roll	1st Paym't 2 615 12-31-13	2nd " 2 615 January Term 1916	3rd " 2 615 January Term, 1916	4th " 2 615 January Term, 1917	5th " 2 615 January Term, 1918	6th " 2 615 January Term, 1919	7th " 2 615 January Term, 1920	8th " 2 615 January Term, 1921	9th " 2 615 January Term, 1922	10th " 2 615 January Term, 1923
Unknown	38	Cleveland Heights	18	4	304 37	Unknown	38	1918	304 37	4	PAID IN FULL	Rel. on Assessment Roll	1st Paym't 2 615 12-31-13	2nd " 2 615 January Term 1916	3rd " 2 615 January Term, 1916	4th " 2 615 January Term, 1917	5th " 2 615 January Term, 1918	6th " 2 615 January Term, 1919	7th " 2 615 January Term, 1920	8th " 2 615 January Term, 1921	9th " 2 615 January Term, 1922	10th " 2 615 January Term, 1923

OWNERS	ASSESSED UPON			TOTAL ASSESSMENT		DEMANDS MADE UPON OWNERS	Assessment Number	DATE OF DEMAND	ASSESSMENT DUE AND UNPAID		SUBSEQUENT PAYMENTS	Bonds Issued for 10 years at 7% per cent Series No. 43	PAYMENTS OF INSTALLMENTS ON BONDS				Signature of Superintendent of Streets Indorsing and Crediting the Payment
	Assessment No.	TRACT OR SUBDIVISION	Lot	Block	Dollars	Cts.			Dollars	Cts.			Payments	Dollars	Cts.	Date of Payment	
Unknown	39	Friendship East of Hillcrest	X	6	38 27			JAN 17 1919	38 27		Certified for Bond. PAID IN FULL CERTIFICATE NO. 4324		1st Paym't				
					12 -								2nd "				
					76 27								3rd "				
					38 27								4th "				
													5th "				
													6th "				
													7th "				
													8th "				
													9th "				
													10th "				
Unknown	40	Friendship East of Hillcrest	X	6	76 55		40	JAN 17 1919	76 55		Certified for Bond. CONCLUSIVELY PRESUMED PAID	6	1st Paym't	7 655	12-31-13	Dr. Odum	
					24 -								2nd "	7 655	January Term 1914	Dr. Odum	
					52 55								3rd "	7 655	January Term 1915	Dr. Odum	
					76 55								4th "	7 655	January Term 1916	Dr. Odum	
													5th "	7 655	January Term 1917	Dr. Odum	
													6th "	7 655	January Term 1918	Dr. Odum	
													7th "	7 655	January Term 1919	Dr. Odum	
													8th "	7 655	January Term 1920	Dr. Odum	
													9th "				
													10th "				
Unknown	41	Friendship East of Hillcrest	X	6	76 55		41	JAN 17 1919	76 55		Certified for Bond. PAID IN FULL CERTIFICATE NO. 4343	7	1st Paym't	7 655	January Term 1914	Dr. Odum	
					24 -								2nd "	7 655	January Term 1915	Dr. Odum	
					52 55								3rd "	7 655	January Term 1916	Dr. Odum	
					76 55								4th "	7 655	January Term 1917	Dr. Odum	
													5th "	7 655	January Term 1918	Dr. Odum	
													6th "				
													7th "				
													8th "				
													9th "				
													10th "				
Unknown	42	Friendship East of Hillcrest	X	6	104 47		42	JAN 17 1919	104 47		Certified for Bond. PAID IN FULL CERTIFICATE NO. 4344	8	1st Paym't	10 447	2-9-14	Dr. Odum	
					24 -								2nd "	10 447	January Term 1915	Dr. Odum	
					80 47								3rd "				
					104 47								4th "				
													5th "				
													6th "				
													7th "				
													8th "				
													9th "				
													10th "				
Unknown	43	Friendship East of Hillcrest	X	6	104 47		43	JAN 17 1919	104 47		Certified for Bond. PAID IN FULL CERTIFICATE NO. 4345	9	1st Paym't	10 447	1-8-14	Dr. Odum	
					24 -								2nd "	10 447	January Term 1915	Dr. Odum	
					80 47								3rd "	10 447	January Term 1916	Dr. Odum	
					104 47								4th "	10 447	January Term 1917	Dr. Odum	
													5th "	10 447	January Term 1918	Dr. Odum	
													6th "				
													7th "				
													8th "				
													9th "				
													10th "				
Unknown	44	Friendship East of Hillcrest	M	6	17 66		44	JAN 17 1919	17 66		Certified for Bond. PAID IN FULL Ref. on Assessment Roll		1st Paym't				
					4 50								2nd "				
					12 86								3rd "				
					17 66								4th "				
													5th "				
													6th "				
													7th "				
													8th "				
													9th "				
													10th "				
Unknown	45	Friendship East of Hillcrest	M	6	230 13			JAN 17 1919			Certified for Bond. PAID IN FULL Ref. on Assessment Roll		1st Paym't				
					27 -								2nd "				
					160 79								3rd "				
					187 79								4th "				
													5th "				
													6th "				
													7th "				
													8th "				
													9th "				
													10th "				
Unknown	46	Friendship East of Hillcrest	X	6	187 79		46	JAN 17 1919	187 79		Certified for Bond. PAID IN FULL Ref. on Assessment Roll		1st Paym't				
					27 -								2nd "				
					160 79								3rd "				
					187 79								4th "				
													5th "				
													6th "				
													7th "				
													8th "				
													9th "				
													10th "				
Unknown	47	Friendship East of Hillcrest	O	6	187 79			JAN 17 1919			Certified for Bond. PAID IN FULL Ref. on Assessment Roll		1st Paym't				
					27 -								2nd "				
					160 79								3rd "				
					187 79								4th "				
													5th "				
													6th "				
													7th "				
													8th "				
													9th "				
													10th "				
Unknown	48	Hillcrest	12	6	406 42		48	JAN 17 1919	406 42		Certified for Bond. CONCLUSIVELY PRESUMED PAID	10	1st Paym't	13 058	1-16-14	Dr. Odum	
					30 -								2nd "	13 058	January Term 1915	Dr. Odum	
					100 58								3rd "	13 058	January Term 1916	Dr. Odum	
					130 58								4th "	13 058	January Term 1917	Dr. Odum	
													5th "	13 058	January Term 1918	Dr. Odum	
													6th "	13 058	January Term 1919	Dr. Odum	
													7th "	13 058	January Term 1920	Dr. Odum	
													8th "				
													9th "				
													10th "				
Unknown	49	Hillcrest	13	6	130 58		49	JAN 17 1919	130 58		Certified for Bond. CONCLUSIVELY PRESUMED PAID	10	1st Paym't	13 058	January Term 1914	Dr. Odum	
					30 -								2nd "	13 058	January Term 1915	Dr. Odum	
					100 58								3rd "	13 058	January Term 1916	Dr. Odum	
					130 58								4th "	13 058	January Term 1917	Dr. Odum	
													5th "	13 058	January Term 1918	Dr. Odum	
													6th "	13 058	January Term 1919	Dr. Odum	
													7th "	13 058	January Term 1920	Dr. Odum	
													8th "				
													9th "				
													10th "				

OWNERS	ASSESSED UPON				TOTAL ASSESSMENT		DEMANDS MADE UPON OWNERS	Assessment Number	DATE OF DEMAND	ASSESSMENT DUE AND UNPAID		SUBSEQUENT PAYMENTS	Bond Issued for 10 years at 7% per cent. No. of Bond	PAYMENTS OF INSTALLMENTS ON BONDS				Signature of Superintendent Streets Indorsing and Creating the Payment
	Assessment No.	TRACT OR SUBDIVISION	Lot	Block	Dollars	Cts.				Dollars	Cts.			Payments	Dollars	Cts.	Date of Payment	
Unknown	50	Hillcrest	14	6	130	58	Unknown	50	JAN 17 1919	130	58	Certified for Bond. CONCLUSIVELY PRESUMED PAID	11	1st Paym't	13 058	1-16-14	1-16-14	Edwards
					30									2nd "	13 058	January Term, 1916	1-16-14	Edwards
					100	58								3rd "	13 058	January Term, 1916	1-16-14	Edwards
					130	58								4th "	13 058	January Term, 1916	1-16-14	Edwards
														5th "	13 058	January Term, 1916	1-16-14	Edwards
														6th "	13 058	January Term, 1916	1-16-14	Edwards
														7th "	13 058	January Term, 1916	1-16-14	Edwards
														8th "	13 058	January Term, 1916	1-16-14	Edwards
														9th "	13 058	January Term, 1916	1-16-14	Edwards
														10th "	13 058	January Term, 1916	1-16-14	Edwards
Unknown	51	Hillcrest	15	6	95	69	Unknown	51	JAN 17 1919	95	69	Certified for Bond. PAID IN FULL	12	1st Paym't	9 569	1-2-14	1-2-14	Edwards
					30									2nd "	9 569	January Term, 1916	1-2-14	Edwards
					65	69								3rd "	9 569	January Term, 1916	1-2-14	Edwards
					95	69								4th "	9 569	January Term, 1916	1-2-14	Edwards
														5th "	9 569	January Term, 1916	1-2-14	Edwards
														6th "	9 569	January Term, 1916	1-2-14	Edwards
														7th "	9 569	January Term, 1916	1-2-14	Edwards
														8th "	9 569	January Term, 1916	1-2-14	Edwards
														9th "	9 569	January Term, 1916	1-2-14	Edwards
														10th "	9 569	January Term, 1916	1-2-14	Edwards
Unknown	52	Hillcrest	16	6	95	69	Unknown	52	JAN 17 1919	95	69	Certified for Bond. PAID IN FULL	13	1st Paym't	9 569	1-2-14	1-2-14	Edwards
					30									2nd "	9 569	January Term, 1916	1-2-14	Edwards
					65	69								3rd "	9 569	January Term, 1916	1-2-14	Edwards
					95	69								4th "	9 569	January Term, 1916	1-2-14	Edwards
														5th "	9 569	January Term, 1916	1-2-14	Edwards
														6th "	9 569	January Term, 1916	1-2-14	Edwards
														7th "	9 569	January Term, 1916	1-2-14	Edwards
														8th "	9 569	January Term, 1916	1-2-14	Edwards
														9th "	9 569	January Term, 1916	1-2-14	Edwards
														10th "	9 569	January Term, 1916	1-2-14	Edwards
Unknown	53	Hillcrest	17	6	38	27	Unknown	53	JAN 17 1919	38	27	Certified for Bond. PAID IN FULL	14	1st Paym't	3 827	1-2-14	1-2-14	Edwards
					12									2nd "	3 827	January Term, 1916	1-2-14	Edwards
					26	27								3rd "	3 827	January Term, 1916	1-2-14	Edwards
					38	27								4th "	3 827	January Term, 1916	1-2-14	Edwards
														5th "	3 827	January Term, 1916	1-2-14	Edwards
														6th "	3 827	January Term, 1916	1-2-14	Edwards
														7th "	3 827	January Term, 1916	1-2-14	Edwards
														8th "	3 827	January Term, 1916	1-2-14	Edwards
														9th "	3 827	January Term, 1916	1-2-14	Edwards
														10th "	3 827	January Term, 1916	1-2-14	Edwards
Unknown	54	Nutt's Addition	1	1	163	67	Unknown	54	JAN 18 1919	163	67	Certified for Bond. PAID IN FULL	15	1st Paym't	13 937	1-2-14	1-2-14	Edwards
					40	50								2nd "	13 937	January Term, 1916	1-2-14	Edwards
					98	87								3rd "	13 937	January Term, 1916	1-2-14	Edwards
					163	67								4th "	13 937	January Term, 1916	1-2-14	Edwards
														5th "	13 937	January Term, 1916	1-2-14	Edwards
														6th "	13 937	January Term, 1916	1-2-14	Edwards
														7th "	13 937	January Term, 1916	1-2-14	Edwards
														8th "	13 937	January Term, 1916	1-2-14	Edwards
														9th "	13 937	January Term, 1916	1-2-14	Edwards
														10th "	13 937	January Term, 1916	1-2-14	Edwards
Unknown	55	Nutt's Addition	1	1	139	37	Unknown	55	JAN 18 1919	139	37	Certified for Bond. CONCLUSIVELY PRESUMED PAID	15	1st Paym't	13 937	1-2-14	1-2-14	Edwards
					15									2nd "	13 937	January Term, 1916	1-2-14	Edwards
					50	29								3rd "	13 937	January Term, 1916	1-2-14	Edwards
					139	37								4th "	13 937	January Term, 1916	1-2-14	Edwards
														5th "	13 937	January Term, 1916	1-2-14	Edwards
														6th "	13 937	January Term, 1916	1-2-14	Edwards
														7th "	13 937	January Term, 1916	1-2-14	Edwards
														8th "	13 937	January Term, 1916	1-2-14	Edwards
														9th "	13 937	January Term, 1916	1-2-14	Edwards
														10th "	13 937	January Term, 1916	1-2-14	Edwards
Unknown	56	Nutt's Addition	2	1	65	29	Unknown	56	JAN 18 1919	65	29	Certified for Bond. PAID IN FULL	16	1st Paym't	6 529	1-2-14	1-2-14	Edwards
					15									2nd "	6 529	January Term, 1916	1-2-14	Edwards
					50	29								3rd "	6 529	January Term, 1916	1-2-14	Edwards
					65	29								4th "	6 529	January Term, 1916	1-2-14	Edwards
														5th "	6 529	January Term, 1916	1-2-14	Edwards
														6th "	6 529	January Term, 1916	1-2-14	Edwards
														7th "	6 529	January Term, 1916	1-2-14	Edwards
														8th "	6 529	January Term, 1916	1-2-14	Edwards
														9th "	6 529	January Term, 1916	1-2-14	Edwards
														10th "	6 529	January Term, 1916	1-2-14	Edwards
Unknown	57	Nutt's Addition	3	1	65	29	Unknown	57	JAN 18 1919	65	29	Certified for Bond. PAID IN FULL	17	1st Paym't	6 529	1-2-14	1-2-14	Edwards
					15									2nd "	6 529	January Term, 1916	1-2-14	Edwards
					50	29								3rd "	6 529	January Term, 1916	1-2-14	Edwards
					65	29								4th "	6 529	January Term, 1916	1-2-14	Edwards
														5th "	6 529	January Term, 1916	1-2-14	Edwards
														6th "	6 529	January Term, 1916	1-2-14	Edwards
														7th "	6 529	January Term, 1916	1-2-14	Edwards
														8th "	6 529	January Term, 1916	1-2-14	Edwards
														9th "	6 529	January Term, 1916	1-2-14	Edwards
														10th "	6 529	January Term, 1916	1-2-14	Edwards
Unknown	58	Nutt's Addition	4	1	65	29	Unknown	58	JAN 18 1919	65	29	Certified for Bond. PAID IN FULL	18	1st Paym't	6 529	1-2-14	1-2-14	Edwards
					15									2nd "	6 529	January Term, 1916	1-2-14	Edwards
					50	29								3rd "	6 529	January Term, 1916	1-2-14	Edwards
					65	29								4th "	6 529	January Term, 1916	1-2-14	Edwards
														5th "	6 529	January Term, 1916	1-2-14	Edwards
														6th "	6 529	January Term, 1916	1-2-14	Edwards
														7th "	6 529	January Term, 1916	1-2-14	Edwards
														8th "	6 529	January Term, 1916	1-2-14	Edwards
														9th "	6 529	January Term, 1916	1-2-14	Edwards
														10th "	6 529	January Term, 1916	1-2-14	Edwards
Unknown	59	Nutt's Addition	5	1	65	29	Unknown	59	JAN 18 1919	65	29	Certified for Bond. PAID IN FULL	19	1st Paym't	6 529	1-2-14	1-2-14	Edwards
					15									2nd "	6 529	January Term, 1916	1-2-14	Edwards
					50	29								3rd "	6 529	January Term, 1916	1-2-14	Edwards
					65	29								4th "	6 529	January Term, 1916	1-2-14	Edwards
														5th "	6 529	January Term, 1916	1-2-14	Edwards
														6th "	6 529	January Term, 1916	1-2-14	Edwards
														7th "	6 529	January Term, 1916	1-2-14	Edwards
														8th "	6 529	January Term, 1916	1-2-14	Edwards
														9th "	6 529	January Term, 1916	1-2-14	Edwards
														10th "	6 529	January Term, 1916	1-2-14	Edwards
Unknown	60	Nutt's Addition	6	1	65	29	Unknown	60	JAN 18 1919	65	29	Certified for Bond. PAID IN FULL						

OWNERS	ASSESSED UPON				TOTAL ASSESSMENT		DEMANDS MADE UPON OWNERS	Assessment Number	DATE OF DEMAND	ASSESSMENT DUE AND UNPAID		SUBSEQUENT PAYMENTS	No. of Bonds Issued No. of Bonds Not Issued No. of Bonds in Series No. of Bonds	PAYMENTS OF INSTALLMENTS ON BONDS					Signature of Superintendent of Streets Indorsing and Crediting the Payment
	Assessment No.	TRACT OR SUBDIVISION	Lot	Block	Dollars	Cts.				Dollars	Cts.			Payments	Dollars	Cts.	Date of Payment		
Unknown	61	Nutt's Addition	7	1	47 84	Unknown	61	47 84	JAN 1 8 1913			PAID IN FULL Rel. on Assessment Roll		1st Paym't					
					15 -									2nd "					
					32 84									3rd "					
					47 84									4th "					
														5th "					
														6th "					
														7th "					
														8th "					
														9th "					
														10th "					
Unknown	62	Nutt's Addition	8	1	32 53			32 53				PAID IN FULL Rel. on Assessment Roll		1st Paym't					
					10 20									2nd "					
					22 33									3rd "					
					32 53									4th "					
														5th "					
														6th "					
														7th "					
														8th "					
														9th "					
														10th "					
Unknown	63	Nutt's Addition	25	1	32 53			32 53				PAID IN FULL Rel. on Assessment Roll		1st Paym't					
					10 20									2nd "					
					22 33									3rd "					
					32 53									4th "					
														5th "					
														6th "					
														7th "					
														8th "					
														9th "					
														10th "					
Unknown	64	Nutt's Addition	26	1	28 70	Unknown	64	28 70	JAN 1 8 1913			PAID IN FULL Rel. on Assessment Roll		1st Paym't					
					9 -									2nd "					
					19 70									3rd "					
					28 70									4th "					
														5th "					
														6th "					
														7th "					
														8th "					
														9th "					
														10th "					
Unknown	65	Nutt's Addition	26	1	19 13	Unknown	65	19 13	JAN 1 8 1913			CONCLUSIVELY PRESUMED PAID		1st Paym't					
					6 -									2nd "					
					13 13									3rd "					
					19 13									4th "					
														5th "					
														6th "					
														7th "					
														8th "					
														9th "					
														10th "					
Unknown	66	Nutt's Addition	27	1	65 29	Unknown	66	65 29	JAN 1 8 1913			Certified for Bond		1st Paym't					
					15 -									2nd "					
					50 29									3rd "					
					65 29									4th "					
														5th "					
														6th "					
														7th "					
														8th "					
														9th "					
														10th "					
Unknown	67	Nutt's Addition	28	1	52 23	Unknown	67	52 23	JAN 1 8 1913			Certified for Bond		1st Paym't					
					15 -									2nd "					
					40 23									3rd "					
					52 23									4th "					
														5th "					
														6th "					
														7th "					
														8th "					
														9th "					
														10th "					
Unknown	68	Nutt's Addition	28	1	13 05	Unknown	68	13 05	JAN 1 8 1913			Certified for Bond		1st Paym't					
					3 -									2nd "					
					10 05									3rd "					
					13 05									4th "					
														5th "					
														6th "					
														7th "					
														8th "					
														9th "					
														10th "					
Unknown	69	Nutt's Addition	29	1	65 29	Unknown	69	65 29	JAN 1 8 1913			Certified for Bond		1st Paym't					

OWNERS	Assessment No.	ASSESSED UPON			TOTAL ASSESSMENT		DEMANDS MADE UPON OWNERS	Assessment Number	DATE OF DEMAND	ASSESSMENT DUE AND UNPAID		SUBSEQUENT PAYMENTS	Bonds Issued for 20 years at 4% per cent No. of Bonds \$647.	PAYMENTS OF INSTALLMENTS ON BONDS				
		TRACT OR SUBDIVISION	Lot	Block	Dollars	Cts.				Dollars	Cts.			Payments	Dollars	Cts.	Date of Payment	Signature of Superintendent Streets Indorsing and Creating the Payment
Unknown	72	Nutt's Addition	31	1	65	29	Unknown	72	JAN 1 8 1913	65	29	Certified for Bond.	21	1st Paym't	65	29	1-2-14-15	Edmund
					50	29								2nd "	65	29	January Term 1915	Edmund
					65	29								3rd "	65	29	January Term, 1916	Edmund
														4th "	65	29	January Term, 1917	Edmund
														5th "	65	29	January Term, 1918	Edmund
														6th "				
														7th "				
														8th "				
														9th "				
														10th "				
Unknown	73	Nutt's Addition	32	1	303	37	Unknown	73	JAN 1 8 1913	303	37	Certified for Bond.	22	1st Paym't	303	37	1-2-14-15	Edmund
					105	60								2nd "	303	37	January Term 1915	Edmund
					197	77								3rd "	303	37	January Term, 1916	Edmund
					303	37								4th "	303	37	January Term, 1917	Edmund
														5th "	303	37	January Term, 1918	Edmund
														6th "	303	37	January Term, 1919	Edmund
														7th "	303	37	January Term, 1920	Edmund
														8th "				
														9th "				
														10th "				
Unknown	74	Hillcrest	6	7	38	27	Unknown	74	JAN 1 7 1913	38	27	Certified for Bond.	23	1st Paym't				
					12									2nd "				
					26	27								3rd "				
					38	27								4th "				
														5th "				
														6th "				
														7th "				
														8th "				
														9th "				
														10th "				
Unknown	75	Hillcrest	7	7	95	69	Unknown	75	JAN 1 7 1913	95	69	Certified for Bond.	24	1st Paym't	95	69	1-16-14-15	Edmund
					30									2nd "	95	69	January Term 1915	Edmund
					65	69								3rd "	95	69	January Term, 1916	Edmund
					95	69								4th "	95	69	January Term, 1917	Edmund
														5th "	95	69	January Term, 1918	Edmund
														6th "	95	69	January Term, 1919	Edmund
														7th "	95	69	January Term, 1920	Edmund
														8th "				
														9th "				
														10th "				
Unknown	76	Hillcrest	8	7	95	69	Unknown	76	JAN 1 7 1913			PAID IN FULL		1st Paym't				
					30									2nd "				
					100	58								3rd "				
					130	58								4th "				
														5th "				
														6th "				
														7th "				
														8th "				
														9th "				
														10th "				
Unknown	77	Hillcrest	9	7	130	58	Unknown	77	JAN 1 7 1913	130	58	Certified for Bond.	25	1st Paym't	130	58	1-16-14-15	Edmund
					30									2nd "	130	58	January Term 1915	Edmund
					100	58								3rd "	130	58	January Term, 1916	Edmund
					130	58								4th "	130	58	January Term, 1917	Edmund
														5th "	130	58	January Term, 1918	Edmund
														6th "	130	58	January Term, 1919	Edmund
														7th "	130	58	January Term, 1920	Edmund
														8th "				
														9th "				
														10th "				
Unknown	78	Hillcrest	10	7	130	58	Unknown	78	JAN 1 7 1913			PAID IN FULL		1st Paym't				
					117									2nd "				
					289	42								3rd "				
					406	42								4th "				
														5th "				
														6th "				
														7th "				
														8th "				
														9th "				
														10th "				
Unknown	79	Hillcrest	11	7	406	42	Unknown	79	JAN 1 7 1913	406	42	Certified for Bond.	26	1st Paym't	406	42	1-16-14-15	Edmund
					117									2nd "	406	42	January Term 1915	Edmund
					289	42								3rd "	406	42	January Term, 1916	Edmund
					406	42								4th "	406	42	January Term, 1917	Edmund
														5th "	406	42	January Term, 1918	Edmund
														6th "	406	42	January Term, 1919	Edmund
														7th "	406	42	January Term, 1920	Edmund
														8th "				
						</												

OWNERS	ASSESSED UPON				TOTAL ASSESSMENT		DEMANDS MADE UPON OWNERS	Assessment Number	DATE OF DEMAND	ASSESSMENT DUE AND UNPAID		SUBSEQUENT PAYMENTS	Bonds Issued No. or 10 years or 17 years or 20 years or 25 years or 30 years or 35 years or 40 years or 45 years or 50 years or 55 years or 60 years or 65 years or 70 years or 75 years or 80 years or 85 years or 90 years or 95 years or 100 years or 105 years or 110 years or 115 years or 120 years or 125 years or 130 years or 135 years or 140 years or 145 years or 150 years or 155 years or 160 years or 165 years or 170 years or 175 years or 180 years or 185 years or 190 years or 195 years or 200 years or 205 years or 210 years or 215 years or 220 years or 225 years or 230 years or 235 years or 240 years or 245 years or 250 years or 255 years or 260 years or 265 years or 270 years or 275 years or 280 years or 285 years or 290 years or 295 years or 300 years or 305 years or 310 years or 315 years or 320 years or 325 years or 330 years or 335 years or 340 years or 345 years or 350 years or 355 years or 360 years or 365 years or 370 years or 375 years or 380 years or 385 years or 390 years or 395 years or 400 years or 405 years or 410 years or 415 years or 420 years or 425 years or 430 years or 435 years or 440 years or 445 years or 450 years or 455 years or 460 years or 465 years or 470 years or 475 years or 480 years or 485 years or 490 years or 495 years or 500 years or 505 years or 510 years or 515 years or 520 years or 525 years or 530 years or 535 years or 540 years or 545 years or 550 years or 555 years or 560 years or 565 years or 570 years or 575 years or 580 years or 585 years or 590 years or 595 years or 600 years or 605 years or 610 years or 615 years or 620 years or 625 years or 630 years or 635 years or 640 years or 645 years or 650 years or 655 years or 660 years or 665 years or 670 years or 675 years or 680 years or 685 years or 690 years or 695 years or 700 years or 705 years or 710 years or 715 years or 720 years or 725 years or 730 years or 735 years or 740 years or 745 years or 750 years or 755 years or 760 years or 765 years or 770 years or 775 years or 780 years or 785 years or 790 years or 795 years or 800 years or 805 years or 810 years or 815 years or 820 years or 825 years or 830 years or 835 years or 840 years or 845 years or 850 years or 855 years or 860 years or 865 years or 870 years or 875 years or 880 years or 885 years or 890 years or 895 years or 900 years or 905 years or 910 years or 915 years or 920 years or 925 years or 930 years or 935 years or 940 years or 945 years or 950 years or 955 years or 960 years or 965 years or 970 years or 975 years or 980 years or 985 years or 990 years or 995 years or 1000 years or 1005 years or 1010 years or 1015 years or 1020 years or 1025 years or 1030 years or 1035 years or 1040 years or 1045 years or 1050 years or 1055 years or 1060 years or 1065 years or 1070 years or 1075 years or 1080 years or 1085 years or 1090 years or 1095 years or 1100 years or 1105 years or 1110 years or 1115 years or 1120 years or 1125 years or 1130 years or 1135 years or 1140 years or 1145 years or 1150 years or 1155 years or 1160 years or 1165 years or 1170 years or 1175 years or 1180 years or 1185 years or 1190 years or 1195 years or 1200 years or 1205 years or 1210 years or 1215 years or 1220 years or 1225 years or 1230 years or 1235 years or 1240 years or 1245 years or 1250 years or 1255 years or 1260 years or 1265 years or 1270 years or 1275 years or 1280 years or 1285 years or 1290 years or 1295 years or 1300 years or 1305 years or 1310 years or 1315 years or 1320 years or 1325 years or 1330 years or 1335 years or 1340 years or 1345 years or 1350 years or 1355 years or 1360 years or 1365 years or 1370 years or 1375 years or 1380 years or 1385 years or 1390 years or 1395 years or 1400 years or 1405 years or 1410 years or 1415 years or 1420 years or 1425 years or 1430 years or 1435 years or 1440 years or 1445 years or 1450 years or 1455 years or 1460 years or 1465 years or 1470 years or 1475 years or 1480 years or 1485 years or 1490 years or 1495 years or 1500 years or 1505 years or 1510 years or 1515 years or 1520 years or 1525 years or 1530 years or 1535 years or 1540 years or 1545 years or 1550 years or 1555 years or 1560 years or 1565 years or 1570 years or 1575 years or 1580 years or 1585 years or 1590 years or 1595 years or 1600 years or 1605 years or 1610 years or 1615 years or 1620 years or 1625 years or 1630 years or 1635 years or 1640 years or 1645 years or 1650 years or 1655 years or 1660 years or 1665 years or 1670 years or 1675 years or 1680 years or 1685 years or 1690 years or 1695 years or 1700 years or 1705 years or 1710 years or 1715 years or 1720 years or 1725 years or 1730 years or 1735 years or 1740 years or 1745 years or 1750 years or 1755 years or 1760 years or 1765 years or 1770 years or 1775 years or 1780 years or 1785 years or 1790 years or 1795 years or 1800 years or 1805 years or 1810 years or 1815 years or 1820 years or 1825 years or 1830 years or 1835 years or 1840 years or 1845 years or 1850 years or 1855 years or 1860 years or 1865 years or 1870 years or 1875 years or 1880 years or 1885 years or 1890 years or 1895 years or 1900 years or 1905 years or 1910 years or 1915 years or 1920 years or 1925 years or 1930 years or 1935 years or 1940 years or 1945 years or 1950 years or 1955 years or 1960 years or 1965 years or 1970 years or 1975 years or 1980 years or 1985 years or 1990 years or 1995 years or 2000 years or 2005 years or 2010 years or 2015 years or 2020 years or 2025 years or 2030 years or 2035 years or 2040 years or 2045 years or 2050 years or 2055 years or 2060 years or 2065 years or 2070 years or 2075 years or 2080 years or 2085 years or 2090 years or 2095 years or 2100 years or 2105 years or 2110 years or 2115 years or 2120 years or 2125 years or 2130 years or 2135 years or 2140 years or 2145 years or 2150 years or 2155 years or 2160 years or 2165 years or 2170 years or 2175 years or 2180 years or 2185 years or 2190 years or 2195 years or 2200 years or 2205 years or 2210 years or 2215 years or 2220 years or 2225 years or 2230 years or 2235 years or 2240 years or 2245 years or 2250 years or 2255 years or 2260 years or 2265 years or 2270 years or 2275 years or 2280 years or 2285 years or 2290 years or 2295 years or 2300 years or 2305 years or 2310 years or 2315 years or 2320 years or 2325 years or 2330 years or 2335 years or 2340 years or 2345 years or 2350 years or 2355 years or 2360 years or 2365 years or 2370 years or 2375 years or 2380 years or 2385 years or 2390 years or 2395 years or 2400 years or 2405 years or 2410 years or 2415 years or 2420 years or 2425 years or 2430 years or 2435 years or 2440 years or 2445 years or 2450 years or 2455 years or 2460 years or 2465 years or 2470 years or 2475 years or 2480 years or 2485 years or 2490 years or 2495 years or 2500 years or 2505 years or 2510 years or 2515 years or 2520 years or 2525 years or 2530 years or 2535 years or 2540 years or 2545 years or 2550 years or 2555 years or 2560 years or 2565 years or 2570 years or 2575 years or 2580 years or 2585 years or 2590 years or 2595 years or 2600 years or 2605 years or 2610 years or 2615 years or 2620 years or 2625 years or 2630 years or 2635 years or 2640 years or 2645 years or 2650 years or 2655 years or 2660 years or 2665 years or 2670 years or 2675 years or 2680 years or 2685 years or 2690 years or 2695 years or 2700 years or 2705 years or 2710 years or 2715 years or 2720 years or 2725 years or 2730 years or 2735 years or 2740 years or 2745 years or 2750 years or 2755 years or 2760 years or 2765 years or 2770 years or 2775 years or 2780 years or 2785 years or 2790 years or 2795 years or 2800 years or 2805 years or 2810 years or 2815 years or 2820 years or 2825 years or 2830 years or 2835 years or 2840 years or 2845 years or 2850 years or 2855 years or 2860 years or 2865 years or 2870 years or 2875 years or 2880 years or 2885 years or 2890 years or 2895 years or 2900 years or 2905 years or 2910 years or 2915 years or 2920 years or 2925 years or 2930 years or 2935 years or 2940 years or 2945 years or 2950 years or 2955 years or 2960 years or 2965 years or 2970 years or 2975 years or 2980 years or 2985 years or 2990 years or 2995 years or 3000 years or 3005 years or 3010 years or 3015 years or 3020 years or 3025 years or 3030 years or 3035 years or 3040 years or 3045 years or 3050 years or 3055 years or 3060 years or 3065 years or 3070 years or 3075 years or 3080 years or 3085 years or 3090 years or 3095 years or 3100 years or 3105 years or 3110 years or 3115 years or 3120 years or 3125 years or 3130 years or 3135 years or 3140 years or 3145 years or 3150 years or 3155 years or 3160 years or 3165 years or 3170 years or 3175 years or 3180 years or 3185 years or 3190 years or 3195 years or 3200 years or 3205 years or 3210 years or 3215 years or 3220 years or 3225 years or 3230 years or 3235 years or 3240 years or 3245 years or 3250 years or 3255 years or 3260 years or 3265 years or 3270 years or 3275 years or 3280 years or 3285 years or 3290 years or 3295 years or 3300 years or 3305 years or 3310 years or 3315 years or 3320 years or 3325 years or 3330 years or 3335 years or 3340 years or 3345 years or 3350 years or 3355 years or 3360 years or 3365 years or 3370 years or 3375 years or 3380 years or 3385 years or 3390 years or 3395 years or 3400 years or 3405 years or 3410 years or 3415 years or 3420 years or 3425 years or 3430 years or 3435 years or 3440 years or 3445 years or 3450 years or 3455 years or 3460 years or 3465 years or 3470 years or 3475 years or 3480 years or 3485 years or 3490 years or 3495 years or 3500 years or 3505 years or 3510 years or 3515 years or 3520 years or 3525 years or 3530 years or 3535 years or 3540 years or 3545 years or 3550 years or 3555 years or 3560 years or 3565 years or 3570 years or 3575 years or 3580 years or 3585 years or 3590 years or 3595 years or 3600 years or 3605 years or 3610 years or 3615 years or 3620 years or 3625 years or 3630 years or 3635 years or 3640 years or 3645 years or 3650 years or 3655 years or 3660 years or 3665 years or 3670 years or 3675 years or 3680 years or 3685 years or 3690 years or 3695 years or 3700 years or 3705 years or 3710 years or 3715 years or 3720 years or 3725 years or 3730 years or 3735 years or 3740 years or 3745 years or 3750 years or 3755 years or 3760 years or 3765 years or 3770 years or 3775 years or 3780 years or 3785 years or 3790 years or 3795 years or 3800 years or 3805 years or 3810 years or 3815 years or 3820 years or 3825 years or 3830 years or 3835 years or 3840 years or 3845 years or 3850 years or 3855 years or 3860 years or 3865 years or 3870 years or 3875 years or 3880 years or 3885 years or 3890 years or 3895 years or 3900 years or 3905 years or 3910 years or 3915 years or 3920 years or 3925 years or 3930 years or 3935 years or 3940 years or 3945 years or 3950 years or 3955 years or 3960 years or 3965 years or 3970 years or 3975 years or 3980 years or 3985 years or 3990 years or 3995 years or 4000 years or 4005 years or 4010 years or 4015 years or 4020 years or 4025 years or 4030 years or 4035 years or 4040 years or 4045 years or 4050 years or 4055 years or 4060 years or 4065 years or 4070 years or 4075 years or 4080 years or 4085 years or 4090 years or 4095 years or 4100 years or 4105 years or 4110 years or 4115 years or 4120 years or 4125 years or 4130 years or 4135 years or 4140 years or 4145 years or 4150 years or 4155 years or 4160 years or 4165 years or 4170 years or 4175 years or 4180 years or 4185 years or 4190 years or 4195 years or 4200 years or 4205 years or 4210 years or 4215 years or 4220 years or 4225 years or 4230 years or 4235 years or 4240 years or 4245 years or 4250 years or 4255 years or 4260 years or 4265 years or 4270 years or 4275 years or 4280 years or 4285 years or 4290 years or 4295 years or 4300 years or 4305 years or 4310 years or 4315 years or 4320 years or 4325 years or 4330 years or 4335 years or 4340 years or 4345 years or 4350 years or 4355 years or 4360 years or 4365 years or 4370 years or 4375 years or 4380 years or 4385 years or 4390 years or 4395 years or 4400 years or 4405 years or 4410 years or 4415 years or 4420 years or 4425 years or 4430 years or 4435 years or 4440 years or 4445 years or 4450 years or 4455 years or 4460 years or 4465 years or 4470 years or 4475 years or 4480 years or 4485 years or 4490 years or 4495 years or 4500 years or 4505 years or 4510 years or 4515 years or 4520 years or 4525 years or 4530 years or 4535 years or 4540 years or 4545 years or 4550 years or 4555 years or 4560 years or 4565 years or 4570 years or 4575 years or 4580 years or 4585 years or 4590 years or 4595 years or 4600 years or 4605 years or 4610 years or 4615 years or 4620 years or 4625 years or 4630 years or 4635 years or 4640 years or 4645 years or 4650 years or 4655 years or 4660 years or 4665 years or 4670 years or 4675 years or 4680 years or 4685 years or 4690 years or 4695 years or 4700 years or 4705 years or 4710 years or 4715 years or 4720 years or 4725 years or 4730 years or 4735 years or 4740 years or 4745 years or 4750 years or 4755 years or 4760 years or 4765 years or 4770 years or 4775 years or 4780 years or 4785 years or 4790 years or 4795 years or 4800 years or 4805 years or 4810 years or 4815 years or 4820 years or 4825 years or 4830 years or 4835 years or 4840 years or 4845 years or 4850 years or 4855 years or 4860 years or 4865 years or 4870 years or 4875 years or 4880 years or 4885 years or 4890 years or 4895 years or 4900 years or 4905 years or 4910 years or 4915 years or 4920 years or 4925 years or 4930 years or 4935 years or 4940 years or 4945 years or 4950 years or 4955 years or 4960 years or 4965 years or 4970 years or 4975 years or 4980 years or 4985 years or 4990 years or 4995 years or 5000 years or 5005 years or 5010 years or 5015 years or 5020 years or 5025 years or 5030 years or 5035 years or 5040 years or 5045 years or 5050 years or 5055 years or 5060 years or 5065 years or 5070 years or 5075 years or 5080 years or 5085 years or 5090 years or 5095 years or 5100 years or 5105 years or 5110 years or 5115 years or 5120 years or 5125 years or 5130 years or 5135 years or 5140 years or 5145 years or 5150 years or 5155 years or 5160 years or 5165 years or 5170 years or 5175 years or 5180 years or 5185 years or 5190 years or 5195 years or 5200 years or 5205 years or 5210 years or 5215 years or 5220 years or 5225 years or 5230 years or 5235 years or 5240 years or 5245 years or 5250 years or 5255 years or 5260 years or 5265 years or 5270 years or 5275 years or 5280 years or 5285 years or 5290 years or 5295 years or 5300 years or 5305 years or 5310 years or 5315 years or 5320 years or 5325 years or 5330 years or 5335 years or 5340 years or 5345 years or 5350 years or 5355 years or 5360 years or 5365 years or 5370 years or 5375 years or 5380 years or 5385 years or 5390 years or 5395 years or 5400 years or 5405 years or 5410 years or 5415 years or 5420 years or 5425 years or 5430 years or 5435 years or 5440 years or 5445 years or 5450 years or 5455 years or 5460 years or 5465 years or 5470 years or 5475 years or 5480 years or 5485 years or 5490 years or 5495 years or 5500 years or 5505 years or 5510 years or 5515 years or 5520 years or 5525 years or 5530 years or 5535 years or 5540 years or 5545 years or 5550 years or 5555 years or 5560 years or 5565 years or 5570 years or 5575 years or 5580 years or 5585 years or 5590 years or 5595 years or 5600 years or 5605 years or 5610 years or 5615 years or 5620 years or 5625 years or 5630 years or 5635 years or 5640 years or 5645 years or 5650 years or 5655 years or 5660 years or 5665 years or 5670 years or 5675 years or 5680 years or 5685 years or 5690 years or 5695 years or 5700 years or 5705 years or 5710 years or 5715 years or 5720 years or 5725 years or 5730 years or 5735 years or 5740 years or 5745 years or 5750 years or 5755 years or 5760 years or 5765 years or 5770 years or 5775 years or 5780 years or 5785 years or 5790 years or 5795 years or 5800 years or 5805 years or 5810 years or 5815 years or 5820 years or 5825 years or 5830 years or 5835 years or 5840 years or 5845 years or 5850 years or 5855 years or 5860 years or 5865 years or 5870 years or 5875 years or 5880 years or 5885 years or 5890 years or 5895 years or 5900 years or 5905 years or 5910 years or 5915 years or 5920 years or 5925 years or 5930 years or 5935 years or 5940 years or 5945 years or 5950 years or 5955 years or 5960 years or 5965 years or 5970 years or 5975 years or 5980 years or 5985 years or 5990 years or 5995 years or 6000 years or 6005 years or 6010 years or 6015 years or 6020 years or 6025 years or 6030 years or 6035 years or 6040 years or 604
--------	---------------	--	--	--	------------------	--	--------------------------	-------------------	----------------	---------------------------	--	---------------------	---

OWNERS	ASSESSED UPON				TOTAL ASSESSMENT		DEMANDS MADE UPON OWNERS	Assessment Number	DATE OF DEMAND	ASSESSMENT DUE AND UNPAID		SUBSEQUENT PAYMENTS	Bond Issued for 10 years at 7 per cent Series No. 487	PAYMENTS OF INSTALLMENTS ON BONDS				Signature of Superintendent Streets Indorsing and Creating the Payment
	Assessment No.	TRACT OR SUBDIVISION	Lot	Block	Dollars	Cts.				Dollars	Cts.			Payments	Dollars	Cts.	Date of Payment	
Unknown	94	Nutt's Addition	25	2	32 53	Unknown	94	JAN 18 1913	32 53			PAID IN FULL Ref. on Assessment Roll		1st Paym't 2nd 3rd 4th 5th 6th 7th 8th 9th 10th				
Unknown	95	Nutt's Addition	26	2	47 84							PAID IN FULL Ref. on Assessment Roll		1st Paym't 2nd 3rd 4th 5th 6th 7th 8th 9th 10th				
Unknown	96	Nutt's Addition	27	2	65 29							PAID IN FULL Ref. on Assessment Roll		1st Paym't 2nd 3rd 4th 5th 6th 7th 8th 9th 10th				
Unknown	97	Nutt's Addition	28	2	65 29							PAID IN FULL Ref. on Assessment Roll		1st Paym't 2nd 3rd 4th 5th 6th 7th 8th 9th 10th				
Unknown	98	Nutt's Addition	29	2	65 29							PAID IN FULL Ref. on Assessment Roll		1st Paym't 2nd 3rd 4th 5th 6th 7th 8th 9th 10th				
Unknown	99	Nutt's Addition	30	2	65 29	Unknown	99	JAN 18 1913	65 29		35	Certified for Bond. CONCLUSIVELY PRESUMED PAID		1st Paym't 2nd 3rd 4th 5th 6th 7th 8th 9th 10th	6 529 12-26-13 6 529 January Term, 1915 6 529 January Term, 1916 6 529 January Term, 1917 6 529 January Term, 1918 6 529 January Term, 1919 6 529 January Term, 1920 6 529 January Term, 1921 6 529 January Term, 1922			
Unknown	100	Nutt's Addition	31	2	65 29	Unknown	100	JAN 18 1913	65 29		36	Certified for Bond. CONCLUSIVELY PRESUMED PAID		1st Paym't 2nd 3rd 4th 5th 6th 7th 8th 9th 10th	6 529 12-26-13 6 529 January Term, 1915 6 529 January Term, 1916 6 529 January Term, 1917 6 529 January Term, 1918 6 529 January Term, 1919 6 529 January Term, 1920 6 529 January Term, 1921 6 529 January Term, 1922			
Unknown	101	Nutt's Addition	32	2	303 37	Unknown	101	JAN 18 1913	303 37		37	Certified for Bond. CONCLUSIVELY PRESUMED PAID		1st Paym't 2nd 3rd 4th 5th 6th 7th 8th 9th 10th	30 337 12-29-13 30 337 January Term, 1915 30 337 January Term, 1916 30 337 January Term, 1917 30 337 January Term, 1918 30 337 January Term, 1919 30 337 January Term, 1920 30 337 January Term, 1921 30 337 January Term, 1922			
Unknown	102	Hillcrest	6	8	38 27	Unknown	102	JAN 17 1913	38 27		38	Certified for Bond. PAID IN FULL CERTIFICATE NO. 1112		1st Paym't 2nd 3rd 4th 5th 6th 7th 8th 9th 10th				
Unknown	103	Hillcrest	7	8	95 69	Unknown	103	JAN 17 1913	95 69		39	Certified for Bond. PAID IN FULL CERTIFICATE NO. 1112		1st Paym't 2nd 3rd 4th 5th 6th 7th 8th 9th 10th	9 569 1-16-14 9 569 January Term, 1915 9 569 January Term, 1916 9 569 January Term, 1917 9 569 January Term, 1918 9 569 January Term, 1919 9 569 January Term, 1920 9 569 January Term, 1921 9 569 January Term, 1922			
Unknown	104	Hillcrest	8	8	95 69	Unknown	104	JAN 17 1913	95 69			Certified for Bond. PAID IN FULL CERTIFICATE NO. 1112		1st Paym't 2nd 3rd 4th 5th 6th 7th 8th 9th 10th	9 569 1-16-14 9 569 January Term, 1915 9 569 January Term, 1916 9 569 January Term, 1917 9 569 January Term, 1918 9 569 January Term, 1919 9 569 January Term, 1920 9 569 January Term, 1921 9 569 January Term, 1922			

OWNERS	ASSESSED UPON		TOTAL ASSESSMENT		DEMANDS MADE UPON OWNERS	Assessment Number	DATE OF DEMAND	ASSESSMENT DUE AND UNPAID		SUBSEQUENT PAYMENTS	Bonds Issued or No. of Bonds	PAYMENTS OF INSTALLMENTS ON BONDS			
	Assessment No.	TRACT OR SUBDIVISION	Lot	Block	Dollars	Cts.		Dollars	Cts.			Payments	Dollars	Cts.	Signature of Superintendent of Streets Indorsing and Crediting the Payment
Unknown	105	Hillcrest	9	8	130 58	Unknown	105	130 58		Certified for Bond. JAN 17 1913	441	1st Paym't	13 058	1-16-14	D. J. Odum
					30 -							2nd "	13 058	January Term 1915	D. J. Odum
					100 58 -							3rd "	13 058	January Term, 1916	D. J. Odum
					130 58							4th "	13 058	January Term, 1917	D. J. Odum
												5th "	13 058	January Term, 1918	D. J. Odum
												6th "	13 058	January Term, 1919	D. J. Odum
												7th "	13 058	January Term, 1920	D. J. Odum
												8th "			D. J. Odum
												9th "	13 058	January Term, 1922	D. J. Odum
												10th "			D. J. Odum
Unknown	106	Hillcrest	10	8	120 58	Unknown	106	120 58		Certified for Bond. JAN 17 1913		1st Paym't			
					30 -							2nd "			
					100 58 -							3rd "			
					130 58							4th "			
												5th "			
												6th "			
												7th "			
												8th "			
												9th "			
												10th "			
Unknown	107	Hillcrest	11	8	406 42	Unknown	107	406 42		Certified for Bond. JAN 17 1913		1st Paym't			
					117 -							2nd "			
					289 42 -							3rd "			
					406 42							4th "			
												5th "			
												6th "			
												7th "			
												8th "			
												9th "			
												10th "			
Unknown	108	Hillcrest	12	8	246 95	Unknown	108	246 95		Certified for Bond. JAN 18 1913	442	1st Paym't	24 695	1-22-14	D. J. Odum
					51 -							2nd "	24 695	January Term 1915	D. J. Odum
					194 95 -							3rd "	24 695	January Term, 1916	D. J. Odum
					246 95							4th "	24 695	January Term, 1917	D. J. Odum
												5th "	24 695	January Term, 1918	D. J. Odum
												6th "	24 695	January Term, 1919	D. J. Odum
												7th "	24 695	January Term, 1920	D. J. Odum
												8th "			D. J. Odum
												9th "	24 695	January Term, 1922	D. J. Odum
												10th "			D. J. Odum
Unknown	109	Hillcrest	12	8	159 48	Unknown	109	159 48		Certified for Bond. JAN 18 1913	443	1st Paym't	15 948	1-22-14	D. J. Odum
					63 -							2nd "	15 948	January Term 1915	D. J. Odum
					96 48 -							3rd "	15 948	January Term, 1916	D. J. Odum
					159 48							4th "	15 948	January Term, 1917	D. J. Odum
												5th "	15 948	January Term, 1918	D. J. Odum
												6th "	15 948	January Term, 1919	D. J. Odum
												7th "	15 948	January Term, 1920	D. J. Odum
												8th "			D. J. Odum
												9th "	15 948	January Term, 1922	D. J. Odum
												10th "			D. J. Odum
Unknown	110	Hillcrest	13	8	67 05	Unknown	110	67 05		Certified for Bond. JAN 18 1913	444	1st Paym't	6 705	1-22-14	D. J. Odum
					30 -							2nd "	6 705	January Term 1915	D. J. Odum
					33 53 -							3rd "	6 705	January Term, 1916	D. J. Odum
					67 05							4th "	6 705	January Term, 1917	D. J. Odum
												5th "	6 705	January Term, 1918	D. J. Odum
												6th "	6 705	January Term, 1919	D. J. Odum
												7th "	6 705	January Term, 1920	D. J. Odum
												8th "			D. J. Odum
												9th "	6 705	January Term, 1922	D. J. Odum
												10th "			D. J. Odum
Unknown	111	Hillcrest	13	8	63 53	Unknown	111	63 53		Certified for Bond. JAN 18 1913	445	1st Paym't	6 353	1-22-14	D. J. Odum
					30 -							2nd "	6 353	January Term 1915	D. J. Odum
					33 53 -							3rd "	6 353	January Term, 1916	D. J. Odum
					63 53							4th "	6 353	January Term, 1917	D. J. Odum
												5th "	6 353	January Term, 1918	D. J. Odum
												6th "	6 353	January Term, 1919	D. J. Odum
												7th "	6 353	January Term, 1920	D. J. Odum
												8th "			D. J. Odum
												9th "	6 353	January Term, 1922	D. J. Odum
												10th "			D. J. Odum
Unknown	112	Hillcrest	14	8	130 58	Unknown	112	130 58		Certified for Bond. JAN 18 1913		1st Paym't			
					30 -							2nd "			
					100 58 -							3rd "			
					130 58							4th "			
												5th "			
												6th "			
												7th "			
												8th "			
												9th "			
												10th "			
Unknown	113	Hillcrest	15	8	95 69	Unknown	113	95 69		Certified for Bond. JAN 18 1913		1st Paym't			
					30 -							2nd "			
					65 69 -							3rd "			
					95 69							4th "			
												5th "			
												6th "			
												7th "			
												8th "			
												9th "			
												10th "			
Unknown	114	Hillcrest	16	8	95 69	Unknown	114	95 69		Certified for Bond. JAN 18 1913		1st Paym't	9 569	1-16-14	D. J. Odum
					30 -							2nd "	9 569	January Term 1915	D. J. Odum
					65 69 -							3rd "	9 569	January Term, 1916	D. J. Odum
					95 69							4th "	9 569	January Term, 1917	D. J. Odum
												5th "	9 569	January Term, 1918	D. J. Odum
												6th "	9 569	January Term, 1919	D. J. Odum
												7th "	9 569	January Term, 1920	D. J. Odum
												8th "			D. J. Odum
												9th "			D. J. Odum
												10th "			D. J. Odum
Unknown	115	Hillcrest	17	8	38 27	Unknown	115	38 27		Certified for Bond. JAN 18 1913		1st Paym't			
					12 -							2nd "			
					26 27 -							3rd "			
					38 27							4th "			
												5th "			
												6th "			
												7th "			
												8th "			
												9th "			
												10th "			

OWNERS	ASSESSED UPON				TOTAL ASSESSMENT		DEMANDS MADE UPON OWNERS	Assessment Number	DATE OF DEMAND	ASSESSMENT DUE AND UNPAID		SUBSEQUENT PAYMENTS	Bonds Issued at \$1.00 per copy No. of Bonds No. 48	PAYMENTS OF INSTALLMENTS ON BONDS					Signature of Superintendent Streets Improving and Creating the Payment
	Assessment No.	TRACT OR SUBDIVISION	Lot	Block	Dollars	Cts.				Dollars	Cts.			Payments	Dollars	Cts.	Date of Payment		
Unknown	116	Nutt's Addition	1	3	303	37	Unknown	116	JAN 17 1913	303	37	PAID IN FULL Ref. on Assessment Roll		1st Paym't					
					105 60									2nd "					
					197 77									3rd "					
					303 37									4th "					
														5th "					
														6th "					
														7th "					
														8th "					
														9th "					
														10th "					
Unknown	117	Nutt's Addition	2	3	65	29	Unknown	117	JAN 18 1913	65	29	PAID IN FULL Ref. on Assessment Roll		1st Paym't					
					15									2nd "					
					50 29									3rd "					
					65 29									4th "					
														5th "					
														6th "					
														7th "					
														8th "					
														9th "					
														10th "					
Unknown	118	Nutt's Addition	3	3	65	29	Unknown	118	JAN 18 1913	65	29	PAID IN FULL Ref. on Assessment Roll		1st Paym't					
					15									2nd "					
					50 29									3rd "					
					65 29									4th "					
														5th "					
														6th "					
														7th "					
														8th "					
														9th "					
														10th "					
Unknown	119	Nutt's Addition	4	3	65	29	Unknown	119	JAN 18 1913	65	29	PAID IN FULL Ref. on Assessment Roll		1st Paym't					
					15									2nd "					
					50 29									3rd "					
					65 29									4th "					
														5th "					
														6th "					
														7th "					
														8th "					
														9th "					
														10th "					
Unknown	120	Nutt's Addition	5	3	65	29	Unknown	120	JAN 18 1913	65	29	PAID IN FULL Ref. on Assessment Roll		1st Paym't					
					15									2nd "					
					50 29									3rd "					
					65 29									4th "					
														5th "					
														6th "					
														7th "					
														8th "					
														9th "					
														10th "					
Unknown	121	Nutt's Addition	6	3	65	29	Unknown	121	JAN 18 1913	65	29	PAID IN FULL Ref. on Assessment Roll		1st Paym't					
					15									2nd "					
					50 29									3rd "					
					65 29									4th "					
														5th "					
														6th "					
														7th "					
														8th "					
														9th "					
														10th "					
Unknown	122	Nutt's Addition	7	3	47	84								1st Paym't					
					10 20									2nd "					
					22 33									3rd "					
					22 53									4th "					
														5th "					
														6th "					
														7th "					
														8th "					
														9th "					
														10th "					
Unknown	123	Nutt's Addition	8	3	32	53								1st Paym't					
					10 20									2nd "					
					22 33									3rd "					
					32 53									4th "					
														5th "					
														6th "					
														7th "					
														8th "					
														9th "					
														10th "					
Unknown	124	Nutt's Addition	25	3	32	53								1st Paym't					
					10 20									2nd "					
					22 33									3rd "					
					32 53									4th "					
												</							

OWNERS	ASSESSED UPON				TOTAL ASSESSMENT		DEMANDS MADE UPON OWNERS	Assessment Number	DATE OF DEMAND	ASSESSMENT DUE AND UNPAID		SUBSEQUENT PAYMENTS	Bonds Issued No. 4 at 7 per cent. Series No. 4	PAYMENTS OF INSTALLMENTS ON BONDS				Signature of Superintendent of Streets Indorsing and Crediting the Payment
	Assessment No.	TRACT OR SUBDIVISION	Lot	Block	Dollars	Cts.				19	Dollars			Cts.	Payments	Dollars	Cts.	
Unknown	127	Nutt's Addition	28	3	15- 50 29 65 29		Unknown	127	JAN 1 8 1913	65 29		PAID IN FULL Ret. on Assessment Roll		1st Paym't 2nd " 3rd " 4th " 5th " 6th " 7th " 8th " 9th " 10th "			PAID IN FULL CERTIFICATE NO. 2693	
Unknown	128	Nutt's Addition	29	3	15- 50 29 65 29		Unknown	128	JAN 1 8 1913	65 29		PAID IN FULL Ret. on Assessment Roll		1st Paym't 2nd " 3rd " 4th " 5th " 6th " 7th " 8th " 9th " 10th "			PAID IN FULL CERTIFICATE NO. 2631	
Unknown	129	Nutt's Addition	30	3	15- 50 29 65 29		Unknown	129	JAN 1 8 1913	65 29		PAID IN FULL Ret. on Assessment Roll		1st Paym't 2nd " 3rd " 4th " 5th " 6th " 7th " 8th " 9th " 10th "			PAID IN FULL CERTIFICATE NO. 2631	
Unknown	130	Nutt's Addition	31	3	15- 50 29 65 29		Unknown	130	JAN 1 8 1913	65 29		PAID IN FULL Ret. on Assessment Roll		1st Paym't 2nd " 3rd " 4th " 5th " 6th " 7th " 8th " 9th " 10th "			PAID IN FULL CERTIFICATE NO. 2631	
Unknown	131	Nutt's Addition	32	3	105 60 197 77 303 37		Unknown	131	JAN 1 8 1913	303 37		PAID IN FULL Ret. on Assessment Roll		1st Paym't 2nd " 3rd " 4th " 5th " 6th " 7th " 8th " 9th " 10th "			PAID IN FULL CERTIFICATE NO. 2631	
Unknown	132	Northside Addition	6	1	12 90 20 92 33 82		Unknown	132	JAN 1 8 1913	33 82		PAID IN FULL Ret. on Assessment Roll		1st Paym't 2nd " 3rd " 4th " 5th " 6th " 7th " 8th " 9th " 10th "			PAID IN FULL CERTIFICATE NO. 2405	
Unknown	133	Northside Addition	7	1	30- 48 66 78 66		Unknown	133	JAN 1 8 1913	78 66		PAID IN FULL Ret. on Assessment Roll		1st Paym't 2nd " 3rd " 4th " 5th " 6th " 7th " 8th " 9th " 10th "	7866 1-16-14 7866 January Term 1915 7866 January Term, 1916 January Term, 1917	Dr. Odgers Dr. Odgers Dr. Odgers Dr. Odgers	PAID IN FULL CERTIFICATE NO. 2405	
Unknown	134	Northside Addition	8	1	30- 48 66 78 66		Unknown	134	JAN 1 8 1913	78 66		PAID IN FULL Ret. on Assessment Roll		1st Paym't 2nd " 3rd " 4th " 5th " 6th " 7th " 8th " 9th " 10th "	7866 1-16-14 7866 January Term 1915 7866 January Term, 1916 7866 January Term, 1917 7866 January Term, 1918 7866 January Term, 1919 7866 January Term, 1920	Dr. Odgers Dr. Odgers Dr. Odgers Dr. Odgers Dr. Odgers Dr. Odgers Dr. Odgers	PAID IN FULL CERTIFICATE NO. 2405	
Unknown	135	Northside Addition	9	1	30- 74 51 104 51		Unknown	135	JAN 1 8 1913	104 51		PAID IN FULL Ret. on Assessment Roll		1st Paym't 2nd " 3rd " 4th " 5th " 6th " 7th " 8th " 9th " 10th "			PAID IN FULL CERTIFICATE NO. 2405	
Unknown	136	Northside Addition	10	1	30- 74 51 104 51		Unknown	136	JAN 1 8 1913	104 51		PAID IN FULL Ret. on Assessment Roll		1st Paym't 2nd " 3rd " 4th " 5th " 6th " 7th " 8th " 9th " 10th "			PAID IN FULL CERTIFICATE NO. 2405	
Unknown	137	Northside Addition	11	1	30- 74 51 104 51		Unknown	137	JAN 1 8 1913	104 51		PAID IN FULL Ret. on Assessment Roll		1st Paym't 2nd " 3rd " 4th " 5th " 6th " 7th " 8th " 9th " 10th "			PAID IN FULL CERTIFICATE NO. 2405	

OWNERS	ASSESSED UPON				TOTAL ASSESSMENT		DEMANDS MADE UPON OWNERS	Assessment Number	DATE OF DEMAND	ASSESSMENT DUE AND UNPAID		SUBSEQUENT PAYMENTS	Bonds Issued for 10 years at 7 per cent No. of Bond	PAYMENTS OF INSTALLMENTS ON BONDS					Signature of Superintendent Streets Indorsing and Creating the Payment	
	Assessment No.	TRACT OR SUBDIVISION	Lot	Block	Dollars	Cts.				Dollars	Cts.			Payments	Dollars	Cts.	Date of Payment			
Unknown	138	Northside Addition	1st	1	37	25						PAID IN FULL Rel. on Assessment Roll		1st Paym't						
			1/2											2nd "						
														3rd "						
														4th "						
														5th "						
														6th "						
														7th "						
														8th "						
														9th "						
														10th "						
Unknown	139	Northside Addition	1st	1	68	44						PAID IN FULL Rel. on Assessment Roll		1st Paym't						
			1/2											2nd "						
														3rd "						
														4th "						
														5th "						
														6th "						
														7th "						
														8th "						
														9th "						
														10th "						
Unknown	140	Northside Addition	1st	1	37	25						PAID IN FULL Rel. on Assessment Roll		1st Paym't						
			1/2											2nd "						
														3rd "						
														4th "						
														5th "						
														6th "						
														7th "						
														8th "						
														9th "						
														10th "						
Unknown	141	Northside Addition	1st	1	68	44						PAID IN FULL Rel. on Assessment Roll		1st Paym't						
			1/2											2nd "						
														3rd "						
														4th "						
														5th "						
														6th "						
														7th "						
														8th "						
														9th "						
														10th "						
Unknown	142	Northside Addition	1st	1	105	70	Unknown	142				PAID IN FULL Rel. on Assessment Roll		1st Paym't	10	570	1-16-14			
			1/2											2nd "	10	540	January Term, 1916			
														3rd "	10	570	January Term, 1916			
														4th "						
														5th "						
														6th "						
														7th "						
														8th "						
														9th "						
														10th "						
Unknown	143	Northside Addition	1st	1	79	85	Unknown	143				CONCLUSIVELY PRESUMED PAID		1st Paym't	7	985	1-16-14			
			1/2											2nd "	7	985	January Term, 1916			
														3rd "	7	985	January Term, 1916			
														4th "	7	985	January Term, 1917			
														5th "	7	985	January Term, 1918			
														6th "	7	985	January Term, 1919			
														7th "	7	985	January Term, 1920			
														8th "	7	985	January Term, 1921			
														9th "	7	985	January Term, 1922			
														10th "	7	985	January Term, 1923			
Unknown	144	Northside Addition	1st	1	79	85	Unknown	144				CONCLUSIVELY PRESUMED PAID		1st Paym't	7	985	1-16-14			
			1/2											2nd "	7	985	January Term, 1916			
														3rd "	7	985	January Term, 1916			
														4th "	7	985	January Term, 1917			
														5th "	7	985	January Term, 1918			
														6th "	7	985	January Term, 1919			
														7th "	7	985	January Term, 1920			
														8th "	7	985	January Term, 1921			
														9th "	7	985	January Term, 1922			
														10th "	7	985	January Term, 1923			
Unknown	145	Northside Addition	1st	1	34	33	Unknown	145				PAID IN FULL Rel. on Assessment Roll		1st Paym't						
			1/2											2nd "						
														3rd "						
														4th "						
														5th "						
														6th "						
														7th "						
														8th "						
														9th						

OWNERS	ASSESSED UPON				TOTAL ASSESSMENT		DEMANDS MADE UPON OWNERS	Assessment Number	DATE OF DEMAND	ASSESSMENT DUE AND UNPAID		SUBSEQUENT PAYMENTS	Bonds Issued for 20 years No. of Series No. 749	PAYMENTS OF INSTALLMENTS ON BONDS			
	Assessment No.	TRACT OR SUBDIVISION	Lot	Block	Dollars	Cts.				Dollars	Cts.			Payments	Dollars	Cts.	Date of Payment
Unknown	149	Nutt's Addition	4	4	104	51	Unknown	149	JAN 22 1913	104	51	PAID IN FULL Ret. on Assessment Roll		1st Paym't 2nd " 3rd " 4th " 5th " 6th " 7th " 8th " 9th " 10th "			PAID IN FULL CERTIFICATE NO. 2709
Unknown	150	Nutt's Addition	5	4	66	07	Unknown	150	JAN 22 1913	66	07	PAID IN FULL Ret. on Assessment Roll		1st Paym't 2nd " 3rd " 4th " 5th " 6th " 7th " 8th " 9th " 10th "			
Unknown	151	Nutt's Addition	14	4	66	07	Unknown	151	JAN 18 1913	66	07	PAID IN FULL Ret. on Assessment Roll		1st Paym't 2nd " 3rd " 4th " 5th " 6th " 7th " 8th " 9th " 10th "			
Unknown	152	Nutt's Addition	15	4	104	51	Unknown	152	JAN 18 1913	104	51	PAID IN FULL Ret. on Assessment Roll		1st Paym't 2nd " 3rd " 4th " 5th " 6th " 7th " 8th " 9th " 10th "			
Unknown	153	Nutt's Addition	16	4	104	51	Unknown	153	JAN 18 1913	104	51	Certified for Bond. CONCLUSIVELY PRESUMED PAID	56	1st Paym't 2nd " 3rd " 4th " 5th " 6th " 7th " 8th " 9th " 10th "	10 457 12-30-13 10 457 January Term 1915 10 457 January Term, 1916 10 457 January Term, 1917 10 457 January Term, 1918 10 457 January Term, 1919 10 457 January Term, 1920 10 457 January Term, 1922	Dr. Odum Dr. Odum Dr. Odum Dr. Odum Dr. Odum Dr. Odum Dr. Rhodes	
Unknown	154	Nutt's Addition	17	4	68	97	Unknown	154	JAN 18 1913	68	97	PAID IN FULL Ret. on Assessment Roll		1st Paym't 2nd " 3rd " 4th " 5th " 6th " 7th " 8th " 9th " 10th "			
Unknown	155	Nutt's Addition	18	4	197	71	Unknown	155	JAN 18 1913	197	71	Certified for Bond. PAID IN FULL CERTIFICATE NO. 2709		1st Paym't 2nd " 3rd " 4th " 5th " 6th " 7th " 8th " 9th " 10th "			
Unknown	156	Estudillo & Capron's Add.	5	1	28	33	Unknown	156	JAN 18 1913	28	33	Certified for Bond. CONCLUSIVELY PRESUMED PAID	58	1st Paym't 2nd " 3rd " 4th " 5th " 6th " 7th " 8th " 9th " 10th "	2 833 1-3-14 2 833 January Term 1915 2 833 January Term, 1916 2 833 January Term, 1917 2 833 January Term, 1918 2 833 January Term, 1919 2 833 January Term, 1920 2 833 January Term, 1922	Dr. Odum Dr. Odum Dr. Odum Dr. Odum Dr. Odum Dr. Odum Dr. Rhodes	
Unknown	157	Estudillo & Capron's Add.	4	1	47	22	Unknown	157	JAN 18 1913	47	22	Certified for Bond. CONCLUSIVELY PRESUMED PAID	59	1st Paym't 2nd " 3rd " 4th " 5th " 6th " 7th " 8th " 9th " 10th "	4 722 1-3-14 4 722 January Term 1915 4 722 January Term, 1916 4 722 January Term, 1917 4 722 January Term, 1918 4 722 January Term, 1919 4 722 January Term, 1920 4 722 January Term, 1922	Dr. Odum Dr. Odum Dr. Odum Dr. Odum Dr. Odum Dr. Odum Dr. Rhodes	
Unknown	158	Estudillo & Capron's Add.	3	1	47	22	Unknown	158	JAN 18 1913	47	22	Certified for Bond. CONCLUSIVELY PRESUMED PAID	60	1st Paym't 2nd " 3rd " 4th " 5th " 6th " 7th " 8th " 9th " 10th "	4 722 1-3-14 4 722 January Term 1915 4 722 January Term, 1916 4 722 January Term, 1917 4 722 January Term, 1918 4 722 January Term, 1919 4 722 January Term, 1920 4 722 January Term, 1922	Dr. Odum Dr. Odum Dr. Odum Dr. Odum Dr. Odum Dr. Odum Dr. Rhodes	
Unknown	159	Estudillo & Capron's Add.	2	1	64	02	Unknown	159	JAN 18 1913	64	02	Certified for Bond. CONCLUSIVELY PRESUMED PAID	61	1st Paym't 2nd " 3rd " 4th " 5th " 6th " 7th " 8th " 9th " 10th "	6 402 1-3-14 6 402 January Term 1915 6 402 January Term, 1916 6 402 January Term, 1917 6 402 January Term, 1918 6 402 January Term, 1919 6 402 January Term, 1920 6 402 January Term, 1922	Dr. Odum Dr. Odum Dr. Odum Dr. Odum Dr. Odum Dr. Odum Dr. Rhodes	

OWNERS	ASSESSED UPON				TOTAL ASSESSMENT		DEMANDS MADE UPON OWNERS	Assessment Number	DATE OF DEMAND	ASSESSMENT DUE AND UNPAID		SUBSEQUENT PAYMENTS	Bonds Issued for 10 years at 7 per cent No. of Series No. 46	PAYMENTS OF INSTALLMENTS ON BONDS			
	Assessment No.	TRACT OR SUBDIVISION	Lot	Block	Dollars	Cts.				Dollars	Cts.			Payments	Dollars	Cts.	Date of Payment
Unknown	160	Estudillo & Capron's Add.	1	1	89	63	Unknown	160		89	63	62		1st Paym't 8 963 1-3-14 2nd " 8 963 January Term 1915 3rd " 8 963 January Term, 1916 4th " 8 963 January Term, 1917 5th " 8 963 January Term, 1918 6th " 8 963 January Term, 1919 7th " 8 963 January Term, 1920 8th " 8 963 January Term, 1921 9th " 8 963 January Term, 1922 10th " 8 963 January Term, 1923	Adams		
Unknown	161	Estudillo & Capron's Add.	1	X	267	52	Unknown	161		267	52	63		1st Paym't 26 752 1-3-14 2nd " 26 752 January Term 1915 3rd " 26 752 January Term, 1916 4th " 26 752 January Term, 1917 5th " 26 752 January Term, 1918 6th " 26 752 January Term, 1919 7th " 26 752 January Term, 1920 8th " 26 752 January Term, 1921 9th " 26 752 January Term, 1922 10th " 26 752 January Term, 1923	Adams		
Unknown	162	Estudillo & Capron's Add.	2	X	150	15	Unknown	162		150	15	64		1st Paym't 15 015 1-3-14 2nd " 15 015 January Term 1915 3rd " 15 015 January Term, 1916 4th " 15 015 January Term, 1917 5th " 15 015 January Term, 1918 6th " 15 015 January Term, 1919 7th " 15 015 January Term, 1920 8th " 15 015 January Term, 1921 9th " 15 015 January Term, 1922 10th " 15 015 January Term, 1923	Adams		
Unknown	163	Estudillo & Capron's Add.	3	X	150	15	Unknown	163		150	15	65		1st Paym't 15 015 1-3-14 2nd " 15 015 January Term 1915 3rd " 15 015 January Term, 1916 4th " 15 015 January Term, 1917 5th " 15 015 January Term, 1918 6th " 15 015 January Term, 1919 7th " 15 015 January Term, 1920 8th " 15 015 January Term, 1921 9th " 15 015 January Term, 1922 10th " 15 015 January Term, 1923	Adams		
Unknown	164	Estudillo & Capron's Add.	4	X	150	15	Unknown	164		150	15	66		1st Paym't 15 015 1-3-14 2nd " 15 015 January Term 1915 3rd " 15 015 January Term, 1916 4th " 15 015 January Term, 1917 5th " 15 015 January Term, 1918 6th " 15 015 January Term, 1919 7th " 15 015 January Term, 1920 8th " 15 015 January Term, 1921 9th " 15 015 January Term, 1922 10th " 15 015 January Term, 1923	Adams		
Unknown	165	Estudillo & Capron's Add.	5	X	150	15	Unknown	165		150	15	67		1st Paym't 15 015 1-3-14 2nd " 15 015 January Term 1915 3rd " 15 015 January Term, 1916 4th " 15 015 January Term, 1917 5th " 15 015 January Term, 1918 6th " 15 015 January Term, 1919 7th " 15 015 January Term, 1920 8th " 15 015 January Term, 1921 9th " 15 015 January Term, 1922 10th " 15 015 January Term, 1923	Adams		
Unknown	166	Estudillo & Capron's Add.	6	X	150	15	Unknown	166		150	15	68		1st Paym't 15 015 1-3-14 2nd " 15 015 January Term 1915 3rd " 15 015 January Term, 1916 4th " 15 015 January Term, 1917 5th " 15 015 January Term, 1918 6th " 15 015 January Term, 1919 7th " 15 015 January Term, 1920 8th " 15 015 January Term, 1921 9th " 15 015 January Term, 1922 10th " 15 015 January Term, 1923	Adams		
Unknown	167	Estudillo & Capron's Add.	7	X	144	07	Unknown	167		144	07	69		1st Paym't 14 407 1-3-14 2nd " 14 407 January Term 1915 3rd " 14 407 January Term, 1916 4th " 14 407 January Term, 1917 5th " 14 407 January Term, 1918 6th " 14 407 January Term, 1919 7th " 14 407 January Term, 1920 8th " 14 407 January Term, 1921 9th " 14 407 January Term, 1922 10th " 14 407 January Term, 1923	Adams		
Unknown	168	Estudillo & Capron's Add.	8	X	140	65	Unknown	168		140	65	70		1st Paym't 14 065 1-3-14 2nd " 14 065 January Term 1915 3rd " 14 065 January Term, 1916 4th " 14 065 January Term, 1917 5th " 14 065 January Term, 1918 6th " 14 065 January Term, 1919 7th " 14 065 January Term, 1920 8th " 14 065 January Term, 1921 9th " 14 065 January Term, 1922 10th " 14 065 January Term, 1923	Adams		
Unknown	169	Estudillo & Capron's Add.	9	X	365	69	Unknown	169		365	69	71		1st Paym't 36 569 1-3-14 2nd " 36 569 January Term 1915 3rd " 36 569 January Term, 1916 4th " 36 569 January Term, 1917 5th " 36 569 January Term, 1918 6th " 36 569 January Term, 1919 7th " 36 569 January Term, 1920 8th " 36 569 January Term, 1921 9th " 36 569 January Term, 1922 10th " 36 569 January Term, 1923	Adams		
Unknown	170	Estudillo & Capron's Add.	10	X	365	69	Unknown	170		365	69	72		1st Paym't 36 569 1-3-14 2nd " 36 569 January Term 1915 3rd " 36 569 January Term, 1916 4th " 36 569 January Term, 1917 5th " 36 569 January Term, 1918 6th " 36 569 January Term, 1919 7th " 36 569 January Term, 1920 8th " 36 569 January Term, 1921 9th " 36 569 January Term, 1922 10th " 36 569 January Term, 1923	Adams		

OWNERS	ASSESSED UPON				TOTAL ASSESSMENT		DEMANDS MADE UPON OWNERS	Assessment Number	DATE OF DEMAND	ASSESSMENT DUE AND UNPAID		SUBSEQUENT PAYMENTS	PAYMENTS OF INSTALLMENTS ON BONDS				Signature of Superintendent of Streets Indorsing and Crediting the Payment
	Assessment No.	TRACT OR SUBDIVISION	Lot	Block	Dollars	Cts.				Dollars	Cts.		Payments	Dollars	Cts.	Date of Payment	
Unknown	171	Estudillo & Capron's Add.	30	1	24 08		Unknown	171	JAN 1 8 1913	24 08		CONCLUSIVELY PRESUMED PAID	1st Paym't				
													2nd "				
													3rd "				
													4th "				
													5th "				
													6th "				
													7th "				
													8th "				
													9th "				
													10th "				
Unknown	172	Estudillo & Capron's Add.	31	1	40 14		Unknown	172	JAN 1 8 1913	40 14		Certified for Bond.	1st Paym't	4 014	1-3-14		
													2nd "	4 014	January Term, 1915		
													3rd "	4 014	January Term, 1916		
													4th "	4 014	January Term, 1917		
													5th "	4 014	January Term, 1918		
													6th "	4 014	January Term, 1919		
													7th "	4 014	January Term, 1920		
													8th "				
													9th "	4 014	January Term, 1921		
													10th "				
Unknown	173	Estudillo & Capron's Add.	32	1	40 14		Unknown	173	JAN 1 8 1913	40 14		Certified for Bond.	1st Paym't	4 014	1-3-14		
													2nd "	4 014	January Term, 1915		
													3rd "	4 014	January Term, 1916		
													4th "	4 014	January Term, 1917		
													5th "	4 014	January Term, 1918		
													6th "	4 014	January Term, 1919		
													7th "	4 014	January Term, 1920		
													8th "				
													9th "	4 014	January Term, 1921		
													10th "				
Unknown	174	Estudillo & Capron's Add.	33	1	61 47		Unknown	174	JAN 1 8 1913	61 47		Certified for Bond.	1st Paym't	6 147	1-3-14		
													2nd "	6 147	January Term, 1915		
													3rd "	6 147	January Term, 1916		
													4th "	6 147	January Term, 1917		
													5th "	6 147	January Term, 1918		
													6th "	6 147	January Term, 1919		
													7th "	6 147	January Term, 1920		
													8th "				
													9th "	6 147	January Term, 1921		
													10th "				
Unknown	175	Estudillo & Capron's Add.	34	1	86 05		Unknown	175	JAN 1 8 1913	86 05		Certified for Bond.	1st Paym't	8 605	1-3-14		
													2nd "	8 605	January Term, 1915		
													3rd "	8 605	January Term, 1916		
													4th "	8 605	January Term, 1917		
													5th "	8 605	January Term, 1918		
													6th "	8 605	January Term, 1919		
													7th "	8 605	January Term, 1920		
													8th "				
													9th "	8 605	January Term, 1921		
													10th "				
Unknown	176	Estudillo & Capron's Add.	1	8	86 05		Unknown	176	JAN 1 8 1913	86 05		Certified for Bond.	1st Paym't	8 605	1-3-14		
													2nd "	8 605	January Term, 1915		
													3rd "	8 605	January Term, 1916		
													4th "	8 605	January Term, 1917		
													5th "	8 605	January Term, 1918		
													6th "	8 605	January Term, 1919		
													7th "	8 605	January Term, 1920		
													8th "				
													9th "	8 605	January Term, 1921		
													10th "				
Unknown	177	Estudillo & Capron's Add.	2	8	61 47		Unknown	177	JAN 1 8 1913	61 47		Certified for Bond.	1st Paym't	6 147	1-3-14		
													2nd "	6 147	January Term, 1915		
													3rd "	6 147	January Term, 1916		
													4th "	6 147	January Term, 1917		
													5th "	6 147	January Term, 1918		
													6th "	6 147	January Term, 1919		
													7th "	6 147	January Term, 1920		
													8th "				
													9th "	6 147	January Term, 1921		
													10th "				
Unknown	178	Estudillo & Capron's Add.	3	8	40 14		Unknown	178	JAN 1 8 1913	40 14		Certified for Bond.	1st Paym't	4 014	1-3-14		
													2nd "	4 014	January Term, 1915		
													3rd "	4 014	January Term, 1916		
													4th "	4 014	January Term, 1917		
													5th "	4 014	January Term, 1918		
													6th "	4 014	January Term, 1919		
													7th "	4 014	January Term, 1920		
													8th "				
													9th "	4 014	January Term, 1921		
													10th "				
Unknown	179	Estudillo & Capron's Add.	4	8	40 14		Unknown	179	JAN 1 8 1913	40 14		Certified for Bond.	1st Paym't	4 014	1-3-14		
													2nd "	4 014	January Term, 1915		
													3rd "	4 014	January Term, 1916		
													4th "	4 014	January Term, 1917		
													5th "	4 014	January Term, 1918		
													6th "	4 014	January Term, 1919		
													7th "	4 014	January Term, 1920		
													8th "				
													9th "	4 014	January Term, 1921		
													10th "				
Unknown	180	Estudillo & Capron's Add.	5	8	24 08		Unknown	180	JAN 1 8 1913	24 08		Certified for Bond.	1st Paym't	36 569	1-3-14		
													2nd "	36 569	January Term, 1915		
													3rd "	36 569	January Term, 1916		
													4th "	36 569	January Term, 1917		
													5th "	36 569	January Term, 1918		
													6th "	36 569	January Term, 1919		
													7th "	36 569	January Term, 1920		
													8th "				
													9th "	36 569	January Term, 1921		
													10th "				
Unknown	181	Estudillo & Capron's Add.	1	13	365 69		Unknown	181	JAN 1 8 1913	365 69		Certified for Bond.	1st Paym't	36 569	1-3-14		
													2nd "	36 569	January Term, 1915		
													3rd "	36 569	January Term, 1916		
													4th "	36 569	January Term, 1917		
													5th "	36 569	January Term, 1918		
													6th "	36 569	January Term, 1919		
													7th "	36 569	January Term, 1920		
													8th "				
													9th "	36 569	January Term, 1921		
													10th "				

OWNERS	ASSESSED UPON				TOTAL ASSESSMENT	DEMANDS MADE UPON OWNERS	Assessment Number	DATE OF DEMAND	ASSESSMENT DUE AND UNPAID		SUBSEQUENT PAYMENTS	Bond Issued for 10 years at 7 per cent No. of Series No. 46	PAYMENTS OF INSTALLMENTS ON BONDS				
	Assessment No.	TRACT OR SUBDIVISION	Lot	Block	Dollars Cts.				Dollars	Cts.			Payments	Dollars	Cts.	Date of Payment	Signature of Superintendent Streets Indorsing and Creating the Payment
Unknown	182	Estudillo & Capron's Add.	2	B	140 65	Unknown	182	JAN 1 8 1913	140	65	Certified for Bond.	CONCLUSIVELY PRESUMED PAID	1st Paym't	14	065	1-3-14	Edmund Rhodes
					59								2nd "	14	065	January Term 1915	Edmund Rhodes
					125 06								3rd "	14	065	January Term, 1916	Edmund Rhodes
					140 65								4th "	14	065	January Term, 1917	Edmund Rhodes
													5th "	14	065	January Term, 1918	Edmund Rhodes
													6th "	14	065	January Term, 1919	Edmund Rhodes
													7th "	14	065	January Term, 1920	Edmund Rhodes
													8th "				Edmund Rhodes
													9th "	14	065	January Term, 1921	Edmund Rhodes
													10th "				Edmund Rhodes
Unknown	183	Estudillo & Capron's Add.	3	B	140 65	Unknown	183	JAN 1 8 1913	140	65	Certified for Bond.	CONCLUSIVELY PRESUMED PAID	1st Paym't	14	065	1-3-14	Edmund Rhodes
					59								2nd "	14	065	January Term 1915	Edmund Rhodes
					125 06								3rd "	14	065	January Term, 1916	Edmund Rhodes
					140 65								4th "	14	065	January Term, 1917	Edmund Rhodes
													5th "	14	065	January Term, 1918	Edmund Rhodes
													6th "	14	065	January Term, 1919	Edmund Rhodes
													7th "	14	065	January Term, 1920	Edmund Rhodes
													8th "				Edmund Rhodes
													9th "	14	065	January Term, 1921	Edmund Rhodes
													10th "				Edmund Rhodes
Unknown	184	Estudillo & Capron's Add.	4	B	140 65	Unknown	184	JAN 1 8 1913	140	65	Certified for Bond.	CONCLUSIVELY PRESUMED PAID	1st Paym't	14	065	1-3-14	Edmund Rhodes
					59								2nd "	14	065	January Term 1915	Edmund Rhodes
					125 06								3rd "	14	065	January Term, 1916	Edmund Rhodes
					140 65								4th "	14	065	January Term, 1917	Edmund Rhodes
													5th "	14	065	January Term, 1918	Edmund Rhodes
													6th "	14	065	January Term, 1919	Edmund Rhodes
													7th "	14	065	January Term, 1920	Edmund Rhodes
													8th "				Edmund Rhodes
													9th "	14	065	January Term, 1921	Edmund Rhodes
													10th "				Edmund Rhodes
Unknown	185	Estudillo & Capron's Add.	5	B	140 65	Unknown	185	JAN 1 8 1913	140	65	Certified for Bond.	CONCLUSIVELY PRESUMED PAID	1st Paym't	14	065	1-3-14	Edmund Rhodes
					59								2nd "	14	065	January Term 1915	Edmund Rhodes
					125 06								3rd "	14	065	January Term, 1916	Edmund Rhodes
					140 65								4th "	14	065	January Term, 1917	Edmund Rhodes
													5th "	14	065	January Term, 1918	Edmund Rhodes
													6th "	14	065	January Term, 1919	Edmund Rhodes
													7th "	14	065	January Term, 1920	Edmund Rhodes
													8th "				Edmund Rhodes
													9th "	14	065	January Term, 1921	Edmund Rhodes
													10th "				Edmund Rhodes
Unknown	186	Estudillo & Capron's Add.	6	B	140 65	Unknown	186	JAN 1 8 1913	140	65	Certified for Bond.	CONCLUSIVELY PRESUMED PAID	1st Paym't	14	065	1-3-14	Edmund Rhodes
					59								2nd "	14	065	January Term 1915	Edmund Rhodes
					125 06								3rd "	14	065	January Term, 1916	Edmund Rhodes
					140 65								4th "	14	065	January Term, 1917	Edmund Rhodes
													5th "	14	065	January Term, 1918	Edmund Rhodes
													6th "	14	065	January Term, 1919	Edmund Rhodes
													7th "	14	065	January Term, 1920	Edmund Rhodes
													8th "				Edmund Rhodes
													9th "	14	065	January Term, 1921	Edmund Rhodes
													10th "				Edmund Rhodes
Unknown	187	Estudillo & Capron's Add.	7	B	140 65	Unknown	187	JAN 1 8 1913	140	65	Certified for Bond.	CONCLUSIVELY PRESUMED PAID	1st Paym't	14	065	1-3-14	Edmund Rhodes
					59								2nd "	14	065	January Term 1915	Edmund Rhodes
					125 06								3rd "	14	065	January Term, 1916	Edmund Rhodes
					140 65								4th "	14	065	January Term, 1917	Edmund Rhodes
													5th "	14	065	January Term, 1918	Edmund Rhodes
													6th "	14	065	January Term, 1919	Edmund Rhodes
													7th "	14	065	January Term, 1920	Edmund Rhodes
													8th "				Edmund Rhodes
													9th "	14	065	January Term, 1921	Edmund Rhodes
													10th "				Edmund Rhodes
Unknown	188	Estudillo & Capron's Add.	8	B	140 65	Unknown	188	JAN 1 8 1913	140	65	Certified for Bond.	CONCLUSIVELY PRESUMED PAID	1st Paym't	14	065	1-3-14	Edmund Rhodes
					59								2nd "	14	065	January Term 1915	Edmund Rhodes
					125 06								3rd "	14	065	January Term, 1916	Edmund Rhodes
					140 65								4th "	14	065	January Term, 1917	Edmund Rhodes
													5th "	14	065	January Term, 1918	Edmund Rhodes
													6th "	14	065	January Term, 1919	Edmund Rhodes
													7th "	14	065	January Term, 1920	Edmund Rhodes
													8th "				Edmund Rhodes
													9th "	14	065	January Term, 1921	Edmund Rhodes
													10th "				Edmund Rhodes
Unknown	189	Estudillo & Capron's Add.	9	B	140 65	Unknown	189	JAN 1 8 1913	140	65	Certified for Bond.	CONCLUSIVELY PRESUMED PAID	1st Paym't	14	065	1-3-14	Edmund Rhodes
					59								2nd "	14	065	January Term 1915	Edmund Rhodes
					125 06								3rd "	14	065	January Term, 1916	Edmund Rhodes
					140 65								4th "	14	065	January Term, 1917	Edmund Rhodes
													5th "	14	065	January Term, 1918	Edmund Rhodes
													6th "	14	065	January Term, 1919	Edmund Rhodes
													7th "	14	065	January Term, 1920	Edmund Rhodes
													8th "				Edmund Rhodes
													9th "	14	065	January Term, 1921	Edmund Rhodes
													10th "				Edmund Rhodes
Unknown	190	Estudillo & Capron's Add.	10	B	254 12	Unknown	190	JAN 1 8 1913	254	12	Certified for Bond.	CONCLUSIVELY PRESUMED PAID	1st Paym't	25	412	1-3-14	Edmund Rhodes
					4 05								2nd "	25	412	January Term 1915	Edmund Rhodes
					102 03								3rd "	25	412	January Term, 1916	Edmund Rhodes
					150 07								4th "	25	412	January Term, 1917	Edmund Rhodes
					254 12								5th "	25	412	January Term, 1918	Edmund Rhodes
													6th "	25	412	January Term, 1919	Edmund Rhodes
													7th "	25	412	January Term, 1920	Edmund Rhodes
													8th "				Edmund Rhodes
													9th "	25	412	January Term, 1921	Edmund Rhodes
													10th "				Edmund Rhodes
Unknown	191	Crittenden's Add.	10	5	49 06								1st Paym't				
					15								2nd "				
					34 06								3rd "				
					49 06								4th "				
													5th "				
													6th "				
													7th "				
													8th "				
													9th "				
													10th "				
Unknown	192	Crittenden's Add.	11	5	49 06								1st Paym't				
					15								2nd "				
					34 06								3rd "				
					49 06								4th "				
													5th "				
													6th "				
													7th "				
													8th "				
													9th "				
													10th "				

The Subdivision of Block 5, 6, 15 & 16

Re Subdivision of Block 5, 6, 15 & 16

PAID IN FULL
Ref. on Assessment Roll

PAID IN FULL
CERTIFICATE NO. 2595

PAID IN FULL
Ref. on Assessment Roll

OWNERS	ASSESSED UPON				TOTAL ASSESSMENT		DEMANDS MADE UPON OWNERS	Assessment Number	DATE OF DEMAND	ASSESSMENT DUE AND UNPAID		SUBSEQUENT PAYMENTS	Bonds Issued for 10 years No. of Bond	PAYMENTS OF INSTALLMENTS ON BONDS				Signature of Superintendent of Streets Indorsing and Crediting the Payment
	Assessment No.	TRACT OR SUBDIVISION	Lot	Block	Dollars	Cts.				Dollars	Cts.			Payments	Dollars	Cts.	Date of Payment	
Unknown	193	Resubdivision of Block 5-6-153, 16 Crittenden's Add.	12	5	49 06		Unknown	193	1913	49 06		✓		1st Paym't 2nd " 3rd " 4th " 5th " 6th " 7th " 8th " 9th " 10th "			PAID IN FULL CERTIFICATE NO. 3035	
Unknown	194	Resubdivision of Block 5-6-154, 16 Crittenden's Add.	13	5	67 15		Unknown	194	1913	67 15		✓		1st Paym't 2nd " 3rd " 4th " 5th " 6th " 7th " 8th " 9th " 10th "			PAID IN FULL CERTIFICATE NO. 3035	
Unknown	195	Resubdivision of Block 5-6-155, 16 Crittenden's Add.	14	5	67 15		Unknown	195	1913	67 15		✓		1st Paym't 2nd " 3rd " 4th " 5th " 6th " 7th " 8th " 9th " 10th "			PAID IN FULL CERTIFICATE NO. 3035	
Unknown	196	Resubdivision of Block 5-6-156, 16 Crittenden's Add.	15	5	67 15		Unknown	196	1913	67 15		✓		1st Paym't 2nd " 3rd " 4th " 5th " 6th " 7th " 8th " 9th " 10th "			PAID IN FULL CERTIFICATE NO. 3035	
Unknown	197	Resubdivision of Block 5-6-157, 16 Crittenden's Add.	16	5	67 15		Unknown	197	1913	67 15		✓		1st Paym't 2nd " 3rd " 4th " 5th " 6th " 7th " 8th " 9th " 10th "			PAID IN FULL CERTIFICATE NO. 3035	
Unknown	198	Resubdivision of Block 5-6-158, 16 Crittenden's Add.	17	5	67 15		Unknown	198	1913	67 15		✓		1st Paym't 2nd " 3rd " 4th " 5th " 6th " 7th " 8th " 9th " 10th "			PAID IN FULL CERTIFICATE NO. 3035	
Unknown	199	Resubdivision of Block 5-6-159, 16 Crittenden's Add.	18	5	224 06		Unknown	199	1913	224 06		✓		1st Paym't 2nd " 3rd " 4th " 5th " 6th " 7th " 8th " 9th " 10th "			PAID IN FULL CERTIFICATE NO. 3035	
Unknown	200	Resubdivision of Block 5-6-160, 16 Crittenden's Add.	19	5	74 67		Unknown	200				PAID IN FULL Ref. on Assessment Roll		1st Paym't 2nd " 3rd " 4th " 5th " 6th " 7th " 8th " 9th " 10th "			PAID IN FULL CERTIFICATE NO. 3035	
Unknown	201	Resubdivision of Block 5-6-161, 16 Crittenden's Add.	19	5	149 40		Unknown	201				PAID IN FULL Ref. on Assessment Roll		1st Paym't 2nd " 3rd " 4th " 5th " 6th " 7th " 8th " 9th " 10th "			PAID IN FULL CERTIFICATE NO. 3035	
Unknown	202	Resubdivision of Block 5-6-162, 16 Crittenden's Add.	20	5	18 62		Unknown	202				PAID IN FULL Ref. on Assessment Roll		1st Paym't 2nd " 3rd " 4th " 5th " 6th " 7th " 8th " 9th " 10th "			PAID IN FULL CERTIFICATE NO. 3035	
Unknown	203	Resubdivision of Block 5-6-163, 16 Crittenden's Add.	20	5	48 52		Unknown	203				PAID IN FULL Ref. on Assessment Roll		1st Paym't 2nd " 3rd " 4th " 5th " 6th " 7th " 8th " 9th " 10th "			PAID IN FULL CERTIFICATE NO. 3035	

OWNERS	ASSESSED UPON				TOTAL ASSESSMENT		DEMANDS MADE UPON OWNERS	Assessment Number	DATE OF DEMAND	ASSESSMENT DUE AND UNPAID		SUBSEQUENT PAYMENTS	Bonds Issued for 10 years No. of Bond	PAYMENTS OF INSTALLMENTS ON BONDS				Signature of Superintendent Streets Indorsing and Creating the Payment
	Assessment No.	TRACT OR SUBDIVISION	Lot	Block	Dollars	Cts.				Dollars	Cts.			Payments	Dollars	Cts.	Date of Payment	
Unknown	204	<i>Re-survey of Bonds 5, 6, 15 & 16</i> Crittenden's Add.	21	5	18 62									1st Paym't				
														2nd "				
														3rd "				
														4th "				
														5th "				
														6th "				
														7th "				
														8th "				
														9th "				
														10th "				
Unknown	205	<i>Re-survey of Bonds 5, 6, 15 & 16</i> Crittenden's Add.	21	5	48 52									1st Paym't				
														2nd "				
														3rd "				
														4th "				
														5th "				
														6th "				
														7th "				
														8th "				
														9th "				
														10th "				
Unknown	206	<i>Re-survey of Bonds 5, 6, 15 & 16</i> Crittenden's Add.	22	5	18 62									1st Paym't				
														2nd "				
														3rd "				
														4th "				
														5th "				
														6th "				
														7th "				
														8th "				
														9th "				
														10th "				
Unknown	207	<i>Re-survey of Bonds 5, 6, 15 & 16</i> Crittenden's Add.	22	5	48 52									1st Paym't				
														2nd "				
														3rd "				
														4th "				
														5th "				
														6th "				
														7th "				
														8th "				
														9th "				
														10th "				
Unknown	208	<i>Re-survey of Bonds 5, 6, 15 & 16</i> Crittenden's Add.	23	5	67 15		Unknown	208						1st Paym't	67 15	12-31-13	11	October
														2nd "	67 15	January Term 1915	11	October
														3rd "	67 15	January Term, 1916	11	October
														4th "	67 15	January Term, 1917	11	October
														5th "	67 15	January Term, 1918	11	October
														6th "	67 15	January Term, 1919	11	October
														7th "	67 15	January Term, 1920	11	October
														8th "				
														9th "	67 15	January Term, 1921	11	October
														10th "	67 15	January Term, 1922	11	October
Unknown	209	<i>Re-survey of Bonds 5, 6, 15 & 16</i> Crittenden's Add.	24	5	67 15		Unknown	209						1st Paym't	67 15	12-31-13	11	October
														2nd "	67 15	January Term 1915	11	October
														3rd "	67 15	January Term, 1916	11	October
														4th "	67 15	January Term, 1917	11	October
														5th "	67 15	January Term, 1918	11	October
														6th "	67 15	January Term, 1919	11	October
														7th "	67 15	January Term, 1920	11	October
														8th "				
														9th "	67 15	January Term, 1921	11	October
														10th "	67 15	January Term, 1922	11	October
Unknown	210	<i>Re-survey of Bonds 5, 6, 15 & 16</i> Crittenden's Add.	25	5	49 06		Unknown	210						1st Paym't	49 06	12-31-13	11	October
														2nd "	49 06	January Term 1915	11	October
														3rd "	49 06	January Term, 1916	11	October
														4th "	49 06	January Term, 1917	11	October
														5th "	49 06	January Term, 1918	11	October
														6th "	49 06	January Term, 1919	11	October
														7th "	49 06	January Term, 1920	11	October
														8th "				
														9th "	49 06	January Term, 1921	11	October
														10th "	49 06	January Term, 1922	11	October
Unknown	211	<i>Re-survey of Bonds 5, 6, 15 & 16</i> Crittenden's Add.	26	5	24 53		Unknown	211						1st Paym't				
														2nd "				
														3rd "				
														4th "				
														5th "				
														6th "				
														7th "				
														8th "				
														9th "				
														10th "				
Unknown	212	<i>Re-survey of Bonds 5, 6, 15 & 16</i> Crittenden's Add.	26	5	24 53									1st Paym't				
														2nd "				
														3rd "				
														4th "				
														5th "				
														6th "				
														7th "				
														8th "				
														9th "				
														10th "				
Unknown	213	<i>Re-survey of Bonds 5, 6, 15 & 16</i> Crittenden's Add.	27	5	49 06									1st Paym't				
														2nd "				
														3rd "				
														4th "				
														5th "				
														6th "				
														7th "				
														8th "				
														9th "				
														10th "				
Unknown	214	<i>Re-survey of Bonds 5, 6, 15 & 16</i> Crittenden's Add.	27	5	48 80									1st Paym't				
														2nd "				
														3rd "				
														4th "				
														5th "				
														6th "				
														7th "				
														8th "				
														9th "				
														10th "				

OWNERS	ASSESSED UPON				TOTAL ASSESSMENT		DEMANDS MADE UPON OWNERS	Assessment Number	DATE OF DEMAND	ASSESSMENT DUE AND UNPAID		SUBSEQUENT PAYMENTS	Bonds Issued for 10 years at 4% per year Series No. 1-8	PAYMENTS OF INSTALLMENTS ON BONDS				Signature of Superintendent of Streets Indorsing and Crediting the Payment	
	Assessment No.	TRACT OR SUBDIVISION	Lot	Block	Dollars	Cts.				Dollars	Cts.			Payments	Dollars	Cts.	Date of Payment		
Unknown	215	Tract 1375	11	6	4880	15						PAID IN FULL Ref. on Assessment Roll		1st Paym't					
					3280									2nd "					
					4880									3rd "					
														4th "					
														5th "					
														6th "					
														7th "					
														8th "					
														9th "					
														10th "					
Unknown	216	Tract 1375	12	6	6675	15						PAID IN FULL Ref. on Assessment Roll		1st Paym't					
					5175									2nd "					
					6675									3rd "					
														4th "					
														5th "					
														6th "					
														7th "					
														8th "					
														9th "					
														10th "					
Unknown	217	Tract 1375	13	6	37844	60						PAID IN FULL Ref. on Assessment Roll		1st Paym't					
					26084									2nd "					
					37844									3rd "					
														4th "					
														5th "					
														6th "					
														7th "					
														8th "					
														9th "					
														10th "					
Unknown	218	Tract 1375	14	6	30799	99						PAID IN FULL Ref. on Assessment Roll		1st Paym't					
					21552									2nd "					
														3rd "					
														4th "					
														5th "					
														6th "					
														7th "					
														8th "					
														9th "					
														10th "					
Unknown	219	Tract 1375	15	6	21552	99						PAID IN FULL Ref. on Assessment Roll		1st Paym't					
					17506									2nd "					
					22416									3rd "					
														4th "					
														5th "					
														6th "					
														7th "					
														8th "					
														9th "					
														10th "					
Unknown	220	Crittenden's Add.	19	6	22406	99						PAID IN FULL Ref. on Assessment Roll		1st Paym't					
					17506									2nd "					
					22416									3rd "					
														4th "					
														5th "					
														6th "					
														7th "					
														8th "					
														9th "					
														10th "					
Unknown	221	Crittenden's Add.	20	6	6715	15						PAID IN FULL Ref. on Assessment Roll		1st Paym't					
					5215									2nd "					
					6715									3rd "					
														4th "					
														5th "					
														6th "					
														7th "					
														8th "					
														9th "					
														10th "					
Unknown	222	Crittenden's Add.	21	6	2686	9						PAID IN FULL Ref. on Assessment Roll		1st Paym't					
					2086									2nd "					
					2686									3rd "					
														4th "					
														5th "					
														6th "					
														7th "					
														8th "					
														9th "					
														10th "					
Unknown	223	Crittenden's Add.	22	6	4029	9						PAID IN FULL Ref. on Assessment Roll		1st Paym't					
					3129									2nd "					
					4029									3rd "					
														4th "					
														5th "					
														6th "					
														7th "					

OWNERS	ASSESSED UPON				TOTAL ASSESSMENT		DEMANDS MADE UPON OWNERS	Assessment Number	DATE OF DEMAND	ASSESSMENT DUE AND UNPAID		SUBSEQUENT PAYMENTS	Bonds Issued for this Assessment at 7 1/2 per cent No. of Bonds No. 476	PAYMENTS OF INSTALLMENTS ON BONDS				
	Assessment No.	TRACT OR SUBDIVISION	Lot	Block	Dollars	Cts.				Dollars	Cts.			Payments	Dollars	Cts.	Date of Payment	Signature of Superintendent Streets Indorsing and Creating the Payment
Unknown	226	Recreation of Bond 56, 15x16 Crittenden's Add.	23	6	40	29	Unknown	226	JAN 22 1913	40	29	Certified for Bond. CONCLUSIVELY PRESUMED PAID	101	1st Paym't	4	029	12-31-13	<i>[Signature]</i>
														2nd "	4	029	January Term, 1915	<i>[Signature]</i>
														3rd "	4	029	January Term, 1916	<i>[Signature]</i>
														4th "	4	029	January Term, 1917	<i>[Signature]</i>
														5th "	4	029	January Term, 1918	<i>[Signature]</i>
														6th "	4	029	January Term, 1919	<i>[Signature]</i>
														7th "	4	029	January Term, 1920	<i>[Signature]</i>
														8th "	4	029	January Term, 1921	<i>[Signature]</i>
														9th "	4	029	January Term, 1922	<i>[Signature]</i>
														10th "	4	029	January Term, 1923	<i>[Signature]</i>
Unknown	227	Recreation of Bond 56, 15x16 Crittenden's Add.	24	6	49	69	Unknown	227	JAN 22 1913	49	69	Certified for Bond. CONCLUSIVELY PRESUMED PAID	102	1st Paym't	4	969	12-31-13	<i>[Signature]</i>
														2nd "	4	969	January Term, 1915	<i>[Signature]</i>
														3rd "	4	969	January Term, 1916	<i>[Signature]</i>
														4th "	4	969	January Term, 1917	<i>[Signature]</i>
														5th "	4	969	January Term, 1918	<i>[Signature]</i>
														6th "	4	969	January Term, 1919	<i>[Signature]</i>
														7th "	4	969	January Term, 1920	<i>[Signature]</i>
														8th "	4	969	January Term, 1921	<i>[Signature]</i>
														9th "	4	969	January Term, 1922	<i>[Signature]</i>
														10th "	4	969	January Term, 1923	<i>[Signature]</i>
Unknown	228	Recreation of Bond 56, 15x16 Crittenden's Add.	24	6	17	46						PAID IN FULL Ref. on Assessment Roll		1st Paym't				
														2nd "				
														3rd "				
														4th "				
														5th "				
														6th "				
														7th "				
														8th "				
														9th "				
														10th "				
Unknown	229	Recreation of Bond 56, 15x16 Crittenden's Add.	25	6	49	06						PAID IN FULL Ref. on Assessment Roll		1st Paym't				
														2nd "				
														3rd "				
														4th "				
														5th "				
														6th "				
														7th "				
														8th "				
														9th "				
														10th "				
Unknown	230	Recreation of Bond 56, 15x16 Crittenden's Add.	26	6	49	06						PAID IN FULL Ref. on Assessment Roll		1st Paym't				
														2nd "				
														3rd "				
														4th "				
														5th "				
														6th "				
														7th "				
														8th "				
														9th "				
														10th "				
Unknown	231	Recreation of Bond 56, 15x16 Crittenden's Add.	27	6	49	06						PAID IN FULL Ref. on Assessment Roll		1st Paym't				
														2nd "				
														3rd "				
														4th "				
														5th "				
														6th "				
														7th "				
														8th "				
														9th "				
														10th "				
Unknown	232	Recreation of Bond 56, 15x16 Crittenden's Add.	65	1	45	25	Unknown	232	JAN 18 1913	45	25	Certified for Bond. PAID IN FULL CERTIFICATE NO. 4110		1st Paym't				
														2nd "				
														3rd "				
														4th "				
														5th "				
														6th "				
														7th "				
														8th "				
														9th "				
														10th "				
Unknown	233	Recreation of Bond 56, 15x16 Crittenden's Add.	65	1	36	49	Unknown	233	JAN 18 1913	36	49	Certified for Bond. PAID IN FULL CERTIFICATE NO. 4110		1st Paym't				
														2nd "				
														3rd "				
														4th "				
														5th "				
														6th "				
														7th "				
														8th "				
														9th "				
														10th "				
Unknown	234	Recreation of Bond 56, 15x16 Crittenden's Add.	66	1	36	4	Unknown	234	JAN 18 1913	36	4	PAID IN FULL CERTIFICATE NO. 4110		1st Paym't				
														2				

OWNERS	ASSESSED UPON		TOTAL ASSESSMENT		DEMANDS MADE UPON OWNERS	Assessment Number	DATE OF DEMAND	ASSESSMENT DUE AND UNPAID		SUBSEQUENT PAYMENTS	Bond Issued at No. of Series No. of Bond	PAYMENTS OF INSTALLMENTS ON BONDS				
	Assessment No.	TRACT OR SUBDIVISION	Lot	Block	Dollars	Cts.		Dollars	Cts.			Payments	Dollars	Cts.	Date of Payment	Signature of Superintendent of Streets Indorsing and Crediting the Payment
Unknown	237	St. Williams Sub	69	1	364	Unknown	237	364		PAID IN FULL CERTIFICATE NO. 4455		1st Paym't				
												2nd "				
												3rd "				
												4th "				
												5th "				
												6th "				
												7th "				
												8th "				
												9th "				
												10th "				
Unknown	238	St. Williams Sub	70	1	364	Unknown	238	364		PAID IN FULL CERTIFICATE NO. 4455		1st Paym't				
												2nd "				
												3rd "				
												4th "				
												5th "				
												6th "				
												7th "				
												8th "				
												9th "				
												10th "				
Unknown	239	St. Williams Sub	71	1	364	Unknown	239	364		PAID IN FULL CERTIFICATE NO. 4455		1st Paym't				
												2nd "				
												3rd "				
												4th "				
												5th "				
												6th "				
												7th "				
												8th "				
												9th "				
												10th "				
Unknown	240	St. Williams Sub	72	1	364	Unknown	240	364		PAID IN FULL CERTIFICATE NO. 4455		1st Paym't				
												2nd "				
												3rd "				
												4th "				
												5th "				
												6th "				
												7th "				
												8th "				
												9th "				
												10th "				
Unknown	241	St. Williams Sub	73	1	364	Unknown	241	364		PAID IN FULL CERTIFICATE NO. 4455		1st Paym't				
												2nd "				
												3rd "				
												4th "				
												5th "				
												6th "				
												7th "				
												8th "				
												9th "				
												10th "				
Unknown	242	St. Williams Sub	74	1	364	Unknown	242	364		CONCLUSIVELY PRESUMED PAID		1st Paym't				
												2nd "				
												3rd "				
												4th "				
												5th "				
												6th "				
												7th "				
												8th "				
												9th "				
												10th "				
Unknown	243	St. Williams Sub	75	1	364	Unknown	243	364		CONCLUSIVELY PRESUMED PAID		1st Paym't				
												2nd "				
												3rd "				
												4th "				
												5th "				
												6th "				
												7th "				
												8th "				
												9th "				
												10th "				
Unknown	244	St. Williams Sub	76	1	364	Unknown	244	364		CONCLUSIVELY PRESUMED PAID		1st Paym't				
												2nd "				
												3rd "				
												4th "				
												5th "				
												6th "				
												7th "				
												8th "				
												9th "				
												10th "				
Unknown	245	St. Williams Sub	77	1	167	Unknown	245	167		CONCLUSIVELY PRESUMED PAID		1st Paym't				
												2nd "				
												3rd "				
												4th "				
												5th "				
												6th "				
												7th "				
												8th "				
												9th "				
												10th "				
Unknown	246	Goodrich Sub	71		2554	Unknown	246	2554		PAID IN FULL CERTIFICATE NO. 4455 Certified for Bond		1st Paym't				
												2nd "				
												3rd "				
												4th "				
												5th "				
												6th "				
												7th "				
												8th "				
												9th "				
												10th "				
Unknown	247	Heister Addition	37		15572	Unknown	247	15572		PAID IN FULL Ref. on Assessment Roll		1st Paym't				
												2nd "				
												3rd "				
												4th "				
												5th "				
												6th "				
												7th "				
												8th "				
												9th "				
												10th "				

OWNERS	ASSESSED UPON				TOTAL ASSESSMENT		DEMANDS MADE UPON OWNERS	Assessment Number	DATE OF DEMAND	ASSESSMENT DUE AND UNPAID		SUBSEQUENT PAYMENTS	Bonds Issued for 10 years No. of Series No. 1-4	PAYMENTS OF INSTALLMENTS ON BONDS			
	Assessment No.	TRACT OR SUBDIVISION	Lot	Block	Dollars	Cts.				Dollars	Cts.			Payments	Dollars	Cts.	Signature of Superintendent of Streets Indorsing and Crediting the Payment
Unknown	259	Estudillo & Capron's Add.	19	8	31	63	Unknown	259	JAN 1 8 1913	31	63	Certified for Bond. CONCLUSIVELY PRESUMED PAID	112	1st Paym't	3	163	1-3-14 D. J. Rhodes
														2nd "	3	163	January Term 1915 D. J. Rhodes
														3rd "	3	163	January Term, 1916 D. J. Rhodes
														4th "	3	163	January Term, 1917 D. J. Rhodes
														5th "	3	163	January Term, 1918 D. J. Rhodes
														6th "	3	163	January Term, 1919 D. J. Rhodes
														7th "	3	163	January Term, 1920 D. J. Rhodes
														8th "			
														9th "	3	163	January Term, 1921 D. J. Rhodes
														10th "			
Unknown	260	Estudillo & Capron's Add.	20	8	31	63	Unknown	260	JAN 1 8 1913	31	63	Certified for Bond. CONCLUSIVELY PRESUMED PAID	113	1st Paym't	3	163	1-3-14 D. J. Rhodes
														2nd "	3	163	January Term 1915 D. J. Rhodes
														3rd "	3	163	January Term, 1916 D. J. Rhodes
														4th "	3	163	January Term, 1917 D. J. Rhodes
														5th "	3	163	January Term, 1918 D. J. Rhodes
														6th "	3	163	January Term, 1919 D. J. Rhodes
														7th "	3	163	January Term, 1920 D. J. Rhodes
														8th "			
														9th "	3	163	January Term, 1921 D. J. Rhodes
														10th "			
Unknown	261	Estudillo & Capron's Add.	21	8	31	63	Unknown	261	JAN 1 8 1913	31	63	Certified for Bond. CONCLUSIVELY PRESUMED PAID	114	1st Paym't	3	163	1-3-14 D. J. Rhodes
														2nd "	3	163	January Term 1915 D. J. Rhodes
														3rd "	3	163	January Term, 1916 D. J. Rhodes
														4th "	3	163	January Term, 1917 D. J. Rhodes
														5th "	3	163	January Term, 1918 D. J. Rhodes
														6th "	3	163	January Term, 1919 D. J. Rhodes
														7th "	3	163	January Term, 1920 D. J. Rhodes
														8th "			
														9th "	3	163	January Term, 1921 D. J. Rhodes
														10th "			
Unknown	262	Estudillo & Capron's Add.	22	8	31	63	Unknown	262	JAN 1 8 1913	31	63	Certified for Bond. CONCLUSIVELY PRESUMED PAID	115	1st Paym't	3	163	1-3-14 D. J. Rhodes
														2nd "	3	163	January Term 1915 D. J. Rhodes
														3rd "	3	163	January Term, 1916 D. J. Rhodes
														4th "	3	163	January Term, 1917 D. J. Rhodes
														5th "	3	163	January Term, 1918 D. J. Rhodes
														6th "	3	163	January Term, 1919 D. J. Rhodes
														7th "	3	163	January Term, 1920 D. J. Rhodes
														8th "			
														9th "	3	163	January Term, 1921 D. J. Rhodes
														10th "			
Unknown	263	Estudillo & Capron's Add.	23	8	31	63	Unknown	263	JAN 1 8 1913	31	63	Certified for Bond. CONCLUSIVELY PRESUMED PAID	116	1st Paym't	3	163	1-3-14 D. J. Rhodes
														2nd "	3	163	January Term 1915 D. J. Rhodes
														3rd "	3	163	January Term, 1916 D. J. Rhodes
														4th "	3	163	January Term, 1917 D. J. Rhodes
														5th "	3	163	January Term, 1918 D. J. Rhodes
														6th "	3	163	January Term, 1919 D. J. Rhodes
														7th "	3	163	January Term, 1920 D. J. Rhodes
														8th "			
														9th "	3	163	January Term, 1921 D. J. Rhodes
														10th "			
Unknown	264	Estudillo & Capron's Add.	24	8	31	63	Unknown	264	JAN 1 8 1913	31	63	Certified for Bond. CONCLUSIVELY PRESUMED PAID	117	1st Paym't	3	163	1-3-14 D. J. Rhodes
														2nd "	3	163	January Term 1915 D. J. Rhodes
														3rd "	3	163	January Term, 1916 D. J. Rhodes
														4th "	3	163	January Term, 1917 D. J. Rhodes
														5th "	3	163	January Term, 1918 D. J. Rhodes
														6th "	3	163	January Term, 1919 D. J. Rhodes
														7th "	3	163	January Term, 1920 D. J. Rhodes
														8th "			
														9th "	3	163	January Term, 1921 D. J. Rhodes
														10th "			
Unknown	265	Estudillo & Capron's Add.	25	8	31	63	Unknown	265	JAN 1 8 1913	31	63	Certified for Bond. CONCLUSIVELY PRESUMED PAID	118	1st Paym't	3	163	1-3-14 D. J. Rhodes
														2nd "	3	163	January Term 1915 D. J. Rhodes
														3rd "	3	163	January Term, 1916 D. J. Rhodes
														4th "	3	163	January Term, 1917 D. J. Rhodes
														5th "	3	163	January Term, 1918 D. J. Rhodes
														6th "	3	163	January Term, 1919 D. J. Rhodes
														7th "	3	163	January Term, 1920 D. J. Rhodes
														8th "			
														9th "	3	163	January Term, 1921 D. J. Rhodes
														10th "			
Unknown	266	Estudillo & Capron's Add.	26	8	31	63						PAID IN FULL Ref. on Assessment Roll		1st Paym't			
														2nd "			
														3rd "			
														4th "			
														5th "			
														6th "			
														7th "			
														8th "			
														9th "			
														10th "			
Unknown	267	Estudillo & Capron's Add.	27	8	31	63						PAID IN FULL Ref. on Assessment Roll		1st Paym't			
														2nd "			
														3rd "			
														4th "			
														5th "			
														6th "			
														7th "			
														8th "			
														9th "			
														10th "			
Unknown	268	Estudillo & Capron's Add.	28	8	31	63						PAID IN FULL Ref. on Assessment Roll		1st Paym't			
														2nd "			
														3rd "			
														4th "			
														5th "			
														6th "			
														7th "			
														8th "			
														9th "			
														10th "			
Unknown	269	Estudillo & Capron's Add.	29	8	39	12						PAID IN FULL Ref. on Assessment Roll		1st Paym't			
														2nd "			
														3rd "			
														4th "			
														5th "			
														6th "			
														7th "			
														8th "			
														9th "			
														10th "			

OWNERS	ASSESSED UPON				TOTAL ASSESSMENT		DEMANDS MADE UPON OWNERS	Assessment Number	DATE OF DEMAND	ASSESSMENT DUE AND UNPAID		SUBSEQUENT PAYMENTS	Bond Issued for No. of Bonds	PAYMENTS OF INSTALLMENTS ON BONDS				
	Assessment No.	TRACT OR SUBDIVISION	Lot	Block	Dollars	Cts.				Dollars	Cts.			Payments	Dollars	Cts.	Date of Payment	Signature of Superintendent Streets Indorsing and Certifying the Payment
Unknown	270	Estudillo & Capron's Add.	30	8	46	63	Unknown	270	JAN 18 1913	46	63	Certified for Bond.	119	1st Paym't	4	66	1-13-14	Edwards
					15									2nd "	4	66	January Term 1915	Edwards
					31	63								3rd "	4	66	January Term, 1916	Edwards
					46	63								4th "	4	66	January Term, 1917	Edwards
														5th "	4	66	January Term, 1918	Edwards
														6th "	4	66	January Term, 1919	Edwards
														7th "	4	66	January Term, 1920	Edwards
														8th "				Edwards
														9th "				Edwards
														10th "				Edwards
Unknown	271	Estudillo & Capron's Add.	31	8	46	63	Unknown	271	JAN 18 1913	46	63	Certified for Bond.	120	1st Paym't	4	66	1-13-14	Edwards
					15									2nd "	4	66	January Term 1915	Edwards
					31	63								3rd "	4	66	January Term, 1916	Edwards
					46	63								4th "	4	66	January Term, 1917	Edwards
														5th "	4	66	January Term, 1918	Edwards
														6th "	4	66	January Term, 1919	Edwards
														7th "	4	66	January Term, 1920	Edwards
														8th "				Edwards
														9th "				Edwards
														10th "				Edwards
Unknown	272	Estudillo & Capron's Add.	32	8	46	63	Unknown	272	JAN 18 1913	46	63	Certified for Bond.	121	1st Paym't	4	66	1-13-14	Edwards
					15									2nd "	4	66	January Term 1915	Edwards
					31	63								3rd "	4	66	January Term, 1916	Edwards
					46	63								4th "	4	66	January Term, 1917	Edwards
														5th "	4	66	January Term, 1918	Edwards
														6th "	4	66	January Term, 1919	Edwards
														7th "	4	66	January Term, 1920	Edwards
														8th "				Edwards
														9th "				Edwards
														10th "				Edwards
Unknown	273	Estudillo & Capron's Add.	33	8	63	43	Unknown	273	JAN 18 1913	63	43	Certified for Bond.	122	1st Paym't	6	34	1-13-14	Edwards
					21									2nd "	6	34	January Term 1915	Edwards
					67	80								3rd "	6	34	January Term, 1916	Edwards
					88	80								4th "	6	34	January Term, 1917	Edwards
														5th "	6	34	January Term, 1918	Edwards
														6th "	6	34	January Term, 1919	Edwards
														7th "	6	34	January Term, 1920	Edwards
														8th "				Edwards
														9th "				Edwards
														10th "				Edwards
Unknown	274	Estudillo & Capron's Add.	34	8	88	80	Unknown	274	JAN 18 1913	88	80	Certified for Bond.	123	1st Paym't	8	88	1-3-14	Edwards
					21									2nd "	8	88	January Term 1915	Edwards
					67	80								3rd "	8	88	January Term, 1916	Edwards
					88	80								4th "	8	88	January Term, 1917	Edwards
														5th "	8	88	January Term, 1918	Edwards
														6th "	8	88	January Term, 1919	Edwards
														7th "	8	88	January Term, 1920	Edwards
														8th "				Edwards
														9th "				Edwards
														10th "				Edwards
Unknown	275	Estudillo & Capron's Add.	1	6	73	16	Unknown	275	JAN 18 1913	73	16	Certified for Bond.		1st Paym't				Edwards
					38									2nd "				Edwards
					96									3rd "				Edwards
					99	87								4th "				Edwards
					139	35								5th "				Edwards
					239	16								6th "				Edwards
														7th "				Edwards
														8th "				Edwards
														9th "				Edwards
														10th "				Edwards
Unknown	276	Estudillo & Capron's Add.	2	6	131	72	Unknown	276	JAN 18 1913	131	72	Certified for Bond.		1st Paym't				Edwards
					59									2nd "				Edwards
					116	13								3rd "				Edwards
					131	72								4th "				Edwards
														5th "				Edwards
														6th "				Edwards
														7th "				Edwards
														8th "				Edwards
														9th "				Edwards
														10th "				Edwards
Unknown	277	Estudillo & Capron's Add.	3	6	131	72	Unknown	277	JAN 18 1913	131	72	Certified for Bond.	124	1st Paym't	13	172	12-29-13	Edwards
					59													

OWNERS	ASSESSED UPON				TOTAL ASSESSMENT	DEMANDS MADE UPON OWNERS	Assessment Number	DATE OF DEMAND	ASSESSMENT DUE AND UNPAID		SUBSEQUENT PAYMENTS	Bonds Issued for 10 years of Series No. 43	PAYMENTS OF INSTALLMENTS ON BONDS				Signature of Superintendent of Streets Indorsing and Crediting the Payment
	Assess- ment No.	TRACT OR SUBDIVISION	Lot	Block	Dollars	Cts.			Dollars	Cts.			Payments	Dollars	Cts.	Date of Payment	
Unknown	281	Estudillo & Capron's Add.	7	6	131	13	Unknown	281	131	13	126	126	1st Paym't	13	13	1-6-14	5-1-14
					15								2nd "	13	13	January Term 1915	5-1-14
					116	13							3rd "				
					131	13							4th "				
													5th "				
													6th "				
													7th "				
													8th "				
													9th "				
													10th "				
Unknown	282	Estudillo & Capron's Add.	8	6	131	13	Unknown	282	131	13	127	127	1st Paym't	13	13	1-6-14	5-1-14
					15								2nd "	13	13	January Term 1915	5-1-14
					116	13							3rd "				
					131	13							4th "				
													5th "				
													6th "				
													7th "				
													8th "				
													9th "				
													10th "				
Unknown	283	Estudillo & Capron's Add.	9	6	131	13	Unknown	283	131	13			1st Paym't				
					15								2nd "				
					116	13							3rd "				
					131	13							4th "				
													5th "				
													6th "				
													7th "				
													8th "				
													9th "				
													10th "				
Unknown	284	Estudillo & Capron's Add.	10	6	235	36	Unknown	284	235	36			1st Paym't				
					96								2nd "				
					139	36							3rd "				
					235	36							4th "				
													5th "				
													6th "				
													7th "				
													8th "				
													9th "				
													10th "				
Unknown	285	Estudillo & Capron's Add.	1	9	59	70	Unknown	285	59	70			1st Paym't				
					15								2nd "				
					44	70							3rd "				
					59	70							4th "				
													5th "				
													6th "				
													7th "				
													8th "				
													9th "				
													10th "				
Unknown	286	Estudillo & Capron's Add.	2	9	59	70	Unknown	286	59	70			1st Paym't				
					15								2nd "				
					44	70							3rd "				
					59	70							4th "				
													5th "				
													6th "				
													7th "				
													8th "				
													9th "				
													10th "				
Unknown	287	Estudillo & Capron's Add.	3	9	29	47	Unknown	287	29	47			1st Paym't				
					10								2nd "				
					14	46							3rd "				
					29	47							4th "				
													5th "				
													6th "				
													7th "				
													8th "				
													9th "				
													10th "				
Unknown	288	Estudillo & Capron's Add.	3	9	14	72	Unknown	288	14	72			1st Paym't				
					15								2nd "				
					29	19							3rd "				
					44	19							4th "				
													5th "				
													6th "				
													7th "				
													8th "				
													9th "				
													10th "				
Unknown	289	Estudillo & Capron's Add.	4	9	44	19	Unknown	289	44	19			1st Paym't				
					15								2nd "				
					29	19							3rd "				
					44	19							4th "				
													5th "				
													6th "				
													7th "				
													8th "				
													9th "				
													10th "				
Unknown	290	Estudillo & Capron's Add.	5	9	44	19	Unknown	290	44	19			1st Paym't				
					15								2nd "				
					29	19							3rd "				
					44	19							4th "				
													5th "				
													6th "				
													7th "				
													8th "				
													9th "				
													10th "				
Unknown	291	Estudillo & Capron's Add.	6	9	36	69	Unknown	291	36	69			1st Paym't				
					15								2nd "				
					29	19							3rd "				
					36	69							4th "				
													5th "				
													6th "				
													7th "				
													8th "				
													9th "				
													10th "				

OWNERS	ASSESSED UPON				TOTAL ASSESSMENT		DEMANDS MADE UPON OWNERS	Assessment Number	DATE OF DEMAND	ASSESSMENT DUE AND UNPAID	SUBSEQUENT PAYMENTS	Bonds Issued for 10 years at 1% per cent. No. of Bonds	PAYMENTS OF INSTALLMENTS ON BONDS						
	Assessment No.	TRACT OR SUBDIVISION	Lot	Block	Dollars	Cts.							Dollars	Cts.	Payments	Dollars	Cts.	Date of Payment	Signature of Superintendent Streets Indorsing and Certifying the Payment
Unknown	292	Estudillo & Capron's Add.	7	9	29 19		Unknown	292	JAN 18 1913	29 19	PAID IN FULL Ref. on Assessment Roll		1st Paym't						
					29 19								2nd "						
													3rd "						
													4th "						
													5th "						
													6th "						
													7th "						
													8th "						
													9th "						
													10th "						
Unknown	293	Estudillo & Capron's Add.	8	9	29 19		Unknown	293	JAN 18 1913	29 19	PAID IN FULL Ref. on Assessment Roll		1st Paym't						
					29 19								2nd "						
													3rd "						
													4th "						
													5th "						
													6th "						
													7th "						
													8th "						
													9th "						
													10th "						
Unknown	294	Estudillo & Capron's Add.	9	9	29 19		Unknown	294	JAN 18 1913	29 19	PAID IN FULL Ref. on Assessment Roll		1st Paym't						
					29 19								2nd "						
													3rd "						
													4th "						
													5th "						
													6th "						
													7th "						
													8th "						
													9th "						
													10th "						
Unknown	295	Estudillo & Capron's Add.	10	9	29 19		Unknown	295	JAN 18 1913	29 19	PAID IN FULL Ref. on Assessment Roll		1st Paym't						
					29 19								2nd "						
													3rd "						
													4th "						
													5th "						
													6th "						
													7th "						
													8th "						
													9th "						
													10th "						
Unknown	296	Estudillo & Capron's Add.	11	9	29 19		Unknown	296	JAN 18 1913	29 19	PAID IN FULL Ref. on Assessment Roll		1st Paym't						
					29 19								2nd "						
													3rd "						
													4th "						
													5th "						
													6th "						
													7th "						
													8th "						
													9th "						
													10th "						
Unknown	297	Estudillo & Capron's Add.	12	9	29 19		Unknown	297	JAN 18 1913	29 19	PAID IN FULL Ref. on Assessment Roll		1st Paym't						
					29 19								2nd "						
													3rd "						
													4th "						
													5th "						
													6th "						
													7th "						
													8th "						
													9th "						
													10th "						
Unknown	298	Estudillo & Capron's Add.	13	9	29 19		Unknown	298	JAN 18 1913	29 19	PAID IN FULL Ref. on Assessment Roll		1st Paym't						
					29 19								2nd "						
													3rd "						
													4th "						
													5th "						
													6th "						
													7th "						
													8th "						
													9th "						
													10th "						
Unknown	299	Estudillo & Capron's Add.	14	9	29 19		Unknown	299	JAN 18 1913	29 19	PAID IN FULL Ref. on Assessment Roll		1st Paym't						
					11 67								2nd "						
													3rd "						
													4th "						
													5th "						
													6th "						
													7th "						
													8th "						
													9th "						
													10th "						
Unknown	300	Estudillo & Capron's Add.	15	9	11 67		Unknown	300	JAN 18 1913	11 67	PAID IN FULL Ref. on Assessment Roll		1st Paym't						
					17 51								2nd "						

PAID IN FULL
CERTIFICATE NO. 2691PAID IN FULL
CERTIFICATE NO. 2691

OWNERS	ASSESSED UPON				TOTAL ASSESSMENT		DEMANDS MADE UPON OWNERS	Assessment Number	DATE OF DEMAND	ASSESSMENT DUE AND UNPAID		SUBSEQUENT PAYMENTS	Bonds Issued for 2 years No. of Bonds	PAYMENTS OF INSTALLMENTS ON BONDS				Signature of Superintendent of Streets Indorsing and Crediting the Payment
	Assessment No.	TRACT OR SUBDIVISION	Lot	Block	Dollars	Cts.				Dollars	Cts.			Payments	Dollars	Cts.	Date of Payment	
Unknown	303	Estudillo & Capron's Add.	17	9	79	19	Unknown	303	JAN 19 1913	29	19	PAID IN FULL Ref. on Assessment Roll		1st Paym't				
														2nd "				
														3rd "				
														4th "				
														5th "				
														6th "				
														7th "				
														8th "				
														9th "				
														10th "				
Unknown	304	Estudillo & Capron's Add.	18	9	79	19	Unknown	304	JAN 20 1913	29	19	PAID IN FULL Certified for Bond		1st Paym't	29	19	1-5-14	PAID IN FULL CERTIFICATE NO. 2691
														2nd "	29	19	January Term, 1915	
														3rd "	29	19	January Term, 1916	
														4th "	29	19	January Term, 1917	
														5th "				
														6th "				
														7th "				
														8th "				
														9th "				
														10th "				
Unknown	305	Estudillo & Capron's Add.	19	9	79	19	Unknown	305	JAN 20 1913	29	19	PAID IN FULL Certified for Bond		1st Paym't	29	19	1-5-14	PAID IN FULL
														2nd "	29	19	January Term, 1915	
														3rd "	29	19	January Term, 1916	
														4th "	29	19	January Term, 1917	
														5th "				
														6th "				
														7th "				
														8th "				
														9th "				
														10th "				
Unknown	306	Estudillo & Capron's Add.	20	9	79	19	Unknown	306	JAN 20 1913	29	19	PAID IN FULL Certified for Bond		1st Paym't	29	19	1-5-14	PAID IN FULL
														2nd "	29	19	January Term, 1915	
														3rd "	29	19	January Term, 1916	
														4th "	29	19	January Term, 1917	
														5th "				
														6th "				
														7th "				
														8th "				
														9th "				
														10th "				
Unknown	307	Estudillo & Capron's Add.	21	9	79	19	Unknown	307	JAN 20 1913	29	19	PAID IN FULL Ref. on Assessment Roll		1st Paym't				
														2nd "				
														3rd "				
														4th "				
														5th "				
														6th "				
														7th "				
														8th "				
														9th "				
														10th "				
Unknown	308	Estudillo & Capron's Add.	22	9	79	19	Unknown	308	JAN 20 1913	29	19	PAID IN FULL Ref. on Assessment Roll		1st Paym't				
														2nd "				
														3rd "				
														4th "				
														5th "				
														6th "				
														7th "				
														8th "				
														9th "				
														10th "				
Unknown	309	Estudillo & Capron's Add.	22	9	14	59			JAN 20 1913			PAID IN FULL Ref. on Assessment Roll		1st Paym't				
														2nd "				
														3rd "				
														4th "				
														5th "				
														6th "				
														7th "				
														8th "				
														9th "				
														10th "				
Unknown	310	Estudillo & Capron's Add.	23	9	14	59	Unknown	310	JAN 20 1913		14	59	PAID IN FULL Ref. on Assessment Roll		1st Paym't			
														2nd "				
														3rd "				
														4th "				
														5th "				
														6th "				
														7th "				
														8th "				
														9th "				
														10th "				
Unknown	311	Estudillo & Capron's Add.	24	9	79	19	Unknown	311	JAN 20 1913	29	19	PAID IN FULL Ref. on Assessment Roll		1st Paym't				
														2nd "				
														3rd "				
														4th "				
														5th "				
														6th "				
														7th "				
														8th "				
														9th "				
	</																	

OWNERS	ASSESSED UPON				TOTAL ASSESSMENT		DEMANDS MADE UPON OWNERS	Assessment Number	DATE OF DEMAND	ASSESSMENT DUE AND UNPAID		SUBSEQUENT PAYMENTS	Bonds Issued for 10 Years No. of Bond	PAYMENTS OF INSTALLMENTS ON BONDS				Signature of Superintendent Streets Indorsing and Creating the Payment
	Assessment No.	TRACT OR SUBDIVISION	Lot	Block	Dollars	Cts.				Dollars	Cts.			Payments	Dollars	Cts.	Date of Payment	
Unknown	314	Estudillo & Capron's Add.	27	9	29	19	Unknown	314	JAN 20 1913	29	19	PAID IN FULL Ret. on Assessment Roll	1046	1st Paym't				
					29	19								2nd "				
														3rd "				
														4th "				
														5th "				
														6th "				
														7th "				
														8th "				
														9th "				
														10th "				
Unknown	315	Estudillo & Capron's Add.	28	9	29	19	Unknown	315	JAN 20 1913	29	19	PAID IN FULL Ret. on Assessment Roll		1st Paym't				
					29	19								2nd "				
														3rd "				
														4th "				
														5th "				
														6th "				
														7th "				
														8th "				
														9th "				
														10th "				
Unknown	316	Estudillo & Capron's Add.	29	9	36	69	Unknown	316	JAN 20 1913	36	69	PAID IN FULL Ret. on Assessment Roll		1st Paym't				
					36	69								2nd "				
														3rd "				
														4th "				
														5th "				
														6th "				
														7th "				
														8th "				
														9th "				
														10th "				
Unknown	317	Estudillo & Capron's Add.	30	9	44	19	Unknown	317	JAN 20 1913	44	19	PAID IN FULL Ret. on Assessment Roll		1st Paym't	44	19	1-6-14	W. Rhodes
					44	19								2nd "	44	19	January Term 1915	W. Rhodes
														3rd "				
														4th "				
														5th "				
														6th "				
														7th "				
														8th "				
														9th "				
														10th "				
Unknown	318	Estudillo & Capron's Add.	31	9	44	19	Unknown	318	JAN 20 1913	44	19	PAID IN FULL Ret. on Assessment Roll	133	1st Paym't	44	19	1-6-14	W. Rhodes
					44	19								2nd "	44	19	January Term 1915	W. Rhodes
														3rd "				
														4th "				
														5th "				
														6th "				
														7th "				
														8th "				
														9th "				
														10th "				
Unknown	319	Estudillo & Capron's Add.	32	9	44	19	Unknown	319	JAN 20 1913	44	19	PAID IN FULL Ret. on Assessment Roll	134	1st Paym't	44	19	1-6-14	W. Rhodes
					44	19								2nd "	44	19	January Term 1915	W. Rhodes
														3rd "				
														4th "				
														5th "				
														6th "				
														7th "				
														8th "				
														9th "				
														10th "				
Unknown	320	Estudillo & Capron's Add.	33	9	59	70	Unknown	320	JAN 20 1913	59	70	PAID IN FULL Ret. on Assessment Roll		1st Paym't				
					59	70								2nd "				
														3rd "				
														4th "				
														5th "				
														6th "				
														7th "				
														8th "				
														9th "				
														10th "				
Unknown	321	Estudillo & Capron's Add.	34	9	59	70	Unknown	321	JAN 20 1913	59	70	PAID IN FULL Ret. on Assessment Roll		1st Paym't				
					59	70								2nd "				
														3rd "				
														4th "				
														5th "				
														6th "				
														7th "				
														8th "				
														9th "				
														10th "				
Unknown	322	Estudillo & Capron's Add.	1	A	235	35	Unknown	322	JAN 20 1913	235	35	PAID IN FULL Ret. on Assessment Roll		1st Paym't				
					235	35								2nd "				
														3rd "				
														4th "				
														5th "				
														6th "				
														7th "				
														8th "				
														9th "				
														10th "				
Unknown	323	Estudillo & Capron's Add.	2	A	131	13	Unknown	323	JAN 20 1913	131	13	PAID IN FULL Ret. on Assessment Roll		1st Paym't	13	13	12-31-13	W. Rhodes
					131	13								2nd "	13	13	January Term 1915	W. Rhodes
														3rd "	13	13	January Term 1916	W. Rhodes
														4th "	13	13	January Term 1917	W. Rhodes
														5th "	13	13	January Term 1918	W. Rhodes
														6th "	13	13	January Term 1919	W. Rhodes
														7th "	13	13	January Term 1920	W. Rhodes
														8th "				
														9th "				
														10th "				
Unknown	324	Estudillo & Capron's Add.	3	A	131	13	Unknown	324	JAN 20 1913	131	13	CONCLUSIVELY PRESUMED PAID	135	1st Paym't	13	13	12-31-13	W. Rhodes
					131	13								2nd "	13	13	January Term 1915	W. Rhodes
														3rd "	13	13	January Term 1916	W. Rhodes
														4th "	13	13	January Term 1917	W. Rhodes
														5th "	13	13	January Term 1918	W. Rhodes
														6th "	13	13	January Term 1919	W. Rhodes
														7th "	13	13	January Term 1920	W. Rhodes
														8th "				
														9th "				
														10th "				

OWNERS	ASSESSED UPON				TOTAL ASSESSMENT		DEMANDS MADE UPON OWNERS	Assessment Number	DATE OF DEMAND	ASSESSMENT DUE AND UNPAID		SUBSEQUENT PAYMENTS	Bonds Issued and Sold at 7% per cent per cent No. of Bonds	PAYMENTS OF INSTALLMENTS ON BONDS				Signature of Superintendent of Streets Indorsing and Crediting the Payment
	Assessment No.	TRACT OR SUBDIVISION	Lot	Block	Dollars	Cts.				Dollars	Cts.			Payments	Dollars	Cts.	Date of Payment	
Unknown	325	Estudillo & Capron's Add.	4	8	131	13	Unknown	325	JAN 20 1918	131	13	Certified for Bond. CONCLUSIVELY PRESUMED PAID	136	1st Paym't	13	113	12-31-13	Dr. J. J. Rhodes
					15									2nd "	13	113	January Term 1915	Dr. J. J. Rhodes
					116	13								3rd "	13	113	January Term, 1916	Dr. J. J. Rhodes
					131	13								4th "	13	113	January Term, 1917	Dr. J. J. Rhodes
														5th "	13	113	January Term, 1918	Dr. J. J. Rhodes
														6th "	13	113	January Term, 1919	Dr. J. J. Rhodes
														7th "	13	113	January Term, 1920	Dr. J. J. Rhodes
														8th "				Dr. J. J. Rhodes
														9th "	13	113	January Term, 1921	Dr. J. J. Rhodes
														10th "				Dr. J. J. Rhodes
Unknown	326	Estudillo & Capron's Add.	5	8	131	13	Unknown	326	JAN 20 1918	131	13	Certified for Bond. CONCLUSIVELY PRESUMED PAID	137	1st Paym't	13	113	12-31-13	Dr. J. J. Rhodes
					15									2nd "	13	113	January Term 1915	Dr. J. J. Rhodes
					116	13								3rd "	13	113	January Term, 1916	Dr. J. J. Rhodes
					131	13								4th "	13	113	January Term, 1917	Dr. J. J. Rhodes
														5th "	13	113	January Term, 1918	Dr. J. J. Rhodes
														6th "	13	113	January Term, 1919	Dr. J. J. Rhodes
														7th "	13	113	January Term, 1920	Dr. J. J. Rhodes
														8th "				Dr. J. J. Rhodes
														9th "	13	113	January Term, 1921	Dr. J. J. Rhodes
														10th "				Dr. J. J. Rhodes
Unknown	327	Estudillo & Capron's Add.	6	8	131	72	Unknown	327	JAN 20 1918	131	72	Certified for Bond. CONCLUSIVELY PRESUMED PAID	138	1st Paym't	13	172	12-31-13	Dr. J. J. Rhodes
					15									2nd "	13	172	January Term 1915	Dr. J. J. Rhodes
					116	72								3rd "	13	172	January Term, 1916	Dr. J. J. Rhodes
					131	72								4th "	13	172	January Term, 1917	Dr. J. J. Rhodes
														5th "	13	172	January Term, 1918	Dr. J. J. Rhodes
														6th "	13	172	January Term, 1919	Dr. J. J. Rhodes
														7th "	13	172	January Term, 1920	Dr. J. J. Rhodes
														8th "				Dr. J. J. Rhodes
														9th "	13	172	January Term, 1921	Dr. J. J. Rhodes
														10th "				Dr. J. J. Rhodes
Unknown	328	Estudillo & Capron's Add.	7	8	134	57	Unknown	328	JAN 20 1918	134	57	Certified for Bond. CONCLUSIVELY PRESUMED PAID	139	1st Paym't	13	457	12-31-13	Dr. J. J. Rhodes
					15									2nd "	13	457	January Term 1915	Dr. J. J. Rhodes
					116	57								3rd "	13	457	January Term, 1916	Dr. J. J. Rhodes
					134	57								4th "	13	457	January Term, 1917	Dr. J. J. Rhodes
														5th "	13	457	January Term, 1918	Dr. J. J. Rhodes
														6th "	13	457	January Term, 1919	Dr. J. J. Rhodes
														7th "	13	457	January Term, 1920	Dr. J. J. Rhodes
														8th "				Dr. J. J. Rhodes
														9th "	13	457	January Term, 1921	Dr. J. J. Rhodes
														10th "				Dr. J. J. Rhodes
Unknown	329	Estudillo & Capron's Add.	8	8	131	72	Unknown	329	JAN 20 1918	131	72	PAID IN FULL Ref. on Assessment Roll		1st Paym't				PAID IN FULL CERTIFICATE NO. 2660
					15									2nd "				
					116	72								3rd "				
					131	72								4th "				
														5th "				
														6th "				
														7th "				
														8th "				
														9th "				
														10th "				
Unknown	330	Estudillo & Capron's Add.	9	8	131	72	Unknown	330	JAN 20 1918	131	72	PAID IN FULL Ref. on Assessment Roll		1st Paym't				PAID IN FULL CERTIFICATE NO. 2660
					15									2nd "				
					116	72								3rd "				
					131	72								4th "				
														5th "				
														6th "				
														7th "				
														8th "				
														9th "				
														10th "				
Unknown	331	Estudillo & Capron's Add.	10	8	239	16	Unknown	331	JAN 20 1918	239	16	PAID IN FULL Ref. on Assessment Roll		1st Paym't				PAID IN FULL CERTIFICATE NO. 2660
					3									2nd "				
					96									3rd "				
					40									4th "				
					139	16								5th "				
					239	16								6th "				
														7th "				
														8th "				
														9th "				
														10th "				
Unknown	332	Estudillo & Capron's Add.	1	16	59	70	Unknown	332	JAN 20 1918	59	70	PAID IN FULL CERTIFICATE NO. 2727		1st Paym't				
					15									2nd "				
					44	70								3rd "				
					59	70								4th "				
														5th "				
														6th "				
														7th "				
														8th "				
														9th "				
														10th "				
Unknown	333	Estudillo & Capron's Add.	2	16	59	70	Unknown	333	JAN 20 1918	59	70	PAID IN FULL CERTIFICATE NO. 2727		1st Paym't				
					15									2nd "				
					44	70								3rd "				
					59	70								4th "				
														5th "				
														6th "				
														7th "				
														8th "				
														9th "				
														10th "				
Unknown	334	Estudillo & Capron's Add.	3	16	44	19	Unknown	334	JAN 20 1918	44	19	Certified for Bond. CONCLUSIVELY PRESUMED PAID	140	1st Paym't	4	419	12-31-13	Dr. J. J. Rhodes
					15									2nd "	4	419	January Term 1915	Dr. J. J. Rhodes
					29	19								3rd "	4	419	January Term, 1916	Dr. J. J. Rhodes
					44	19								4th "	4	419	January Term, 1917	Dr. J. J. Rhodes
														5th "	4	419	January Term, 1918	Dr. J. J. Rhodes
														6th "	4	419	January Term, 1919	Dr. J. J. Rhodes
														7th "	4	419	January Term, 1920	Dr. J. J. Rhodes
														8th "				Dr. J. J. Rhodes
														9th "	4	419	January Term, 1921	Dr. J. J. Rhodes
														10th "				Dr. J. J. Rhodes
Unknown	335	Estudillo & Capron's Add.	4	16	44	19	Unknown	335	JAN 20 1918	44	19	Certified for Bond. CONCLUSIVELY PRESUMED PAID	141	1st Paym't	4	419	12-31-13	Dr. J. J. Rhodes
					15									2nd "	4	419	January Term 1915	Dr. J. J. Rhodes
					29	19								3rd "	4	419	January Term, 1916	Dr. J. J. Rhodes
					44	19								4th "	4	419	January Term, 1917	Dr. J. J. Rhodes
														5th "	4	419	January Term, 1918	Dr. J. J. Rhodes
														6th "	4	419	January Term, 1919	Dr. J. J. Rhodes
														7th "	4	419	January Term, 1920	Dr. J. J. Rhodes
														8th "				Dr. J. J. Rhodes
														9th "	4	419	January Term, 1921	Dr. J. J. Rhodes
														10th "				Dr. J. J. Rhodes

OWNERS	ASSESSED UPON				TOTAL ASSESSMENT		DEMANDS MADE UPON OWNERS	Assessment Number	DATE OF DEMAND	ASSESSMENT DUE AND UNPAID		SUBSEQUENT PAYMENTS	Bonds Issued for 10 years No. of Series No. 48	PAYMENTS OF INSTALLMENTS ON BONDS				
	Assessment No.	TRACT OR SUBDIVISION	Lot	Block	Dollars	Cts.				Dollars	Cts.			Payments	Dollars	Cts.	Date of Payment	Signature of Superintendent Streets Indorsing and Creating the Payment
Unknown	336	Estudillo & Capron's Add.	5	16	44	19	Unknown	336	JAN 20 1913	44	19	Certified for Bond	142	1st Paym't	4	419	12-31-13	Delaware
					15									2nd "	4	419	January Term 1915	Delaware
					29	19								3rd "	4	419	January Term, 1916	Delaware
					44	19								4th "	4	419	January Term, 1917	Delaware
														5th "				
														6th "	4	419	January Term, 1917	Delaware
														7th "	4	419	January Term, 1920	Delaware
														8th "				
														9th "	4	419	January Term, 1922	Delaware
														10th "				
Unknown	337	Estudillo & Capron's Add.	6	16	36	69	Unknown	337	JAN 20 1913	36	69	Certified for Bond	143	1st Paym't	3	669	1-2-14	Delaware
					7	50								2nd "	3	669	January Term 1915	Delaware
					29	19								3rd "	3	669	January Term, 1916	Delaware
					36	69								4th "	3	669	January Term, 1917	Delaware
														5th "				
														6th "	3	669	January Term, 1917	Delaware
														7th "	3	669	January Term, 1920	Delaware
														8th "				
														9th "	3	669	January Term, 1922	Delaware
														10th "				
Unknown	338	Estudillo & Capron's Add.	7	16	29	19	Unknown	338	JAN 20 1913	29	19	Certified for Bond	144	1st Paym't	2	919	12-23-13	Delaware
					29	19								2nd "	2	919	January Term 1915	Delaware
														3rd "	2	919	January Term, 1916	Delaware
														4th "	2	919	January Term, 1917	Delaware
														5th "				
														6th "	2	919	January Term, 1917	Delaware
														7th "	2	919	January Term, 1920	Delaware
														8th "				
														9th "	2	919	January Term, 1922	Delaware
														10th "				
Unknown	339	Estudillo & Capron's Add.	8	16	29	19	Unknown	339	JAN 20 1913	29	19	Certified for Bond	145	1st Paym't	2	919	12-23-13	Delaware
					29	19								2nd "	2	919	January Term 1915	Delaware
														3rd "	2	919	January Term, 1916	Delaware
														4th "	2	919	January Term, 1917	Delaware
														5th "				
														6th "	2	919	January Term, 1917	Delaware
														7th "	2	919	January Term, 1920	Delaware
														8th "				
														9th "	2	919	January Term, 1922	Delaware
														10th "				
Unknown	340	Estudillo & Capron's Add.	9	16	29	19	Unknown	340	JAN 20 1913	29	19	Certified for Bond	146	1st Paym't				
					29	19								2nd "				
														3rd "				
														4th "				
														5th "				
														6th "				
														7th "				
														8th "				
														9th "				
														10th "				
Unknown	341	Estudillo & Capron's Add.	10	16	29	19	Unknown	341	JAN 20 1913	29	19	Certified for Bond		1st Paym't				
					29	19								2nd "				
														3rd "				
														4th "				
														5th "				
														6th "				
														7th "				
														8th "				
														9th "				
														10th "				
Unknown	342	Estudillo & Capron's Add.	11	16	29	19	Unknown	342	JAN 20 1913	29	19	Certified for Bond		1st Paym't				
					29	19								2nd "				
														3rd "				
														4th "				
														5th "				
														6th "				
														7th "				
														8th "				
														9th "				
														10th "				
Unknown	343	Estudillo & Capron's Add.	12	16	29	19	Unknown	343	JAN 20 1913	29	19	Certified for Bond		1st Paym't				
					29	19								2nd "				
														3rd "				
														4th "				
														5th "				
														6th "				
														7th "				
														8th "				
														9th "				
														10th "				
Unknown	344	Estudillo & Capron's Add.	13	16	29	19	Unknown	344	JAN 20 1913	29	19	Certified for Bond		1st Paym't				

OWNERS	ASSESSED UPON				TOTAL ASSESSMENT		DEMANDS MADE UPON OWNERS	Assessment Number	DATE OF DEMAND	ASSESSMENT DUE AND UNPAID		SUBSEQUENT PAYMENTS	Bond Issued for 10 years No. of Series No. 2645	PAYMENTS OF INSTALLMENTS ON BONDS				Signature of Superintendent of Streets Indorsing and Crediting the Payment
	Assessment No.	TRACT OR SUBDIVISION	Lot	Block	Dollars	Cts.				Dollars	Cts.			Payments	Dollars	Cts.	Date of Payment	
Unknown	347	Estudillo & Capron's Add.	15	16	29	19	Unknown	347	JAN 20 1913	29	19	PAID IN FULL Rel. on Assessment Roll		1st Paym't				
														2nd "				
														3rd "				
														4th "				
														5th "				
														6th "				
														7th "				
														8th "				
														9th "				
														10th "				
Unknown	348	Estudillo & Capron's Add.	16	16	29	19	Unknown	348	JAN 20 1913	29	19	PAID IN FULL Rel. on Assessment Roll		1st Paym't				
														2nd "				
														3rd "				
														4th "				
														5th "				
														6th "				
														7th "				
														8th "				
														9th "				
														10th "				
Unknown	349	Estudillo & Capron's Add.	17	16	29	19	Unknown	349	JAN 20 1913	29	19	PAID IN FULL Rel. on Assessment Roll		1st Paym't				
														2nd "				
														3rd "				
														4th "				
														5th "				
														6th "				
														7th "				
														8th "				
														9th "				
														10th "				
Unknown	350	Estudillo & Capron's Add.	22	16	29	19	Unknown	350	JAN 20 1913	29	19	PAID IN FULL Rel. on Assessment Roll		1st Paym't				
														2nd "				
														3rd "				
														4th "				
														5th "				
														6th "				
														7th "				
														8th "				
														9th "				
														10th "				
Unknown	351	Estudillo & Capron's Add.	23	16	29	19	Unknown	351	JAN 20 1913	29	19	PAID IN FULL Rel. on Assessment Roll		1st Paym't				
														2nd "				
														3rd "				
														4th "				
														5th "				
														6th "				
														7th "				
														8th "				
														9th "				
														10th "				
Unknown	352	Estudillo & Capron's Add.	24	16	29	19	Unknown	352	JAN 20 1913	29	19	PAID IN FULL Rel. on Assessment Roll		1st Paym't				
														2nd "				
														3rd "				
														4th "				
														5th "				
														6th "				
														7th "				
														8th "				
														9th "				
														10th "				
Unknown	353	Estudillo & Capron's Add.	25	16	29	19	Unknown	353	JAN 20 1913	29	19	PAID IN FULL Rel. on Assessment Roll		1st Paym't				
														2nd "				
														3rd "				
														4th "				
														5th "				
														6th "				
														7th "				
														8th "				
														9th "				
														10th "				
Unknown	354	Estudillo & Capron's Add.	26	16	29	19	Unknown	354	JAN 20 1913	29	19	PAID IN FULL Rel. on Assessment Roll		1st Paym't				
														2nd "				
														3rd "				
														4th "				
														5th "				
														6th "				
														7th "				
														8th "				
														9th "				
														10th "				
Unknown	355	Estudillo & Capron's Add.	27	16	29	19	Unknown	355	JAN 20 1913	29	19	PAID IN FULL Rel. on Assessment Roll		1st Paym't				
														2nd "				
														3rd "				
														4th "				
														5th "				
														6th "				
														7th "				
														8th "				
														9th "				
														10th "				
Unknown	356	Estudillo & Capron's Add.	28	16	29	19	Unknown	356	JAN 20 1913	29	19	PAID IN FULL Rel. on Assessment Roll		1st Paym't				
														2nd "				
														3rd "				
														4th "				
														5th "				
														6th "				
														7th "				
														8th "				
														9th "				
														10th "				
Unknown	357	Estudillo & Capron's Add.	29	16	36	69	Unknown	357	JAN 20 1913	36	69	PAID IN FULL Rel. on Assessment Roll		1st Paym't				
														2nd "				
														3rd "				
														4th "				
														5th "				
														6th "				
														7th "				
														8th "				
														9th "				
														10th "				

OWNERS	ASSESSED UPON				TOTAL ASSESSMENT		DEMANDS MADE UPON OWNERS	Assessment Number	DATE OF DEMAND	ASSESSMENT DUE AND UNPAID		SUBSEQUENT PAYMENTS	Bond Issued for 10 years No. of Series No. 42	PAYMENTS OF INSTALLMENTS ON BONDS				
	Assessment No.	TRACT OR SUBDIVISION	Lot	Block	Dollars	Cts.				Dollars	Cts.			Payments	Dollars	Cts.	Date of Payment	Signature of Superintendent Streets Indorsing and Creating the Payment
Unknown	358	Estudillo & Capron's Add.	30	16	44	19	Unknown	358	JAN 20 1913	44	19	PAID IN FULL Ret. on Assessment Roll		1st Paym't				
					15									2nd "				
					29	19								3rd "				
					44	19								4th "				
														5th "				
														6th "				
														7th "				
														8th "				
														9th "				
														10th "				
Unknown	359	Estudillo & Capron's Add.	31	16	44	19	Unknown	359	JAN 20 1913	44	19	Certified for Bond.		1st Paym't	44	19	12-31-13	
					15									2nd "	44	19	January Term 1916	
					29	19								3rd "	44	19	January Term, 1916	
					44	19								4th "	44	19	January Term, 1917	
														5th "	44	19	January Term, 1918	
														6th "				
														7th "				
														8th "				
														9th "				
														10th "				
Unknown	360	Estudillo & Capron's Add.	32	16	44	19	Unknown	360	JAN 20 1913	44	19	Certified for Bond.		1st Paym't	44	19	12-31-13	
					15									2nd "	44	19	January Term 1916	
					29	19								3rd "	44	19	January Term, 1916	
					44	19								4th "	44	19	January Term, 1917	
														5th "	44	19	January Term, 1918	
														6th "				
														7th "				
														8th "				
														9th "				
														10th "				
Unknown	361	Estudillo & Capron's Add.	33	16	59	70	Unknown	361	JAN 20 1913	59	70	Certified for Bond.		1st Paym't	59	70	12-31-13	
					15									2nd "	59	70	January Term 1916	
					44	70								3rd "	59	70	January Term, 1916	
					59	70								4th "	59	70	January Term, 1917	
														5th "	59	70	January Term, 1918	
														6th "				
														7th "				
														8th "				
														9th "				
														10th "				
Unknown	362	Estudillo & Capron's Add.	34	16	59	70	Unknown	362	JAN 20 1913	59	70	Certified for Bond.		1st Paym't	59	70	12-31-13	
					15									2nd "	59	70	January Term 1916	
					44	70								3rd "	59	70	January Term, 1916	
					59	70								4th "	59	70	January Term, 1917	
														5th "	59	70	January Term, 1918	
														6th "				
														7th "				
														8th "				
														9th "				
														10th "				
Unknown	363	LA CANYADA VILLA TRACT	1	1	268	66	Unknown	363	JAN 20 1913	268	66	PAID IN FULL Ret. on Assessment Roll		1st Paym't				
					30									2nd "				
					178	66								3rd "				
					208	66								4th "				
														5th "				
														6th "				
														7th "				
														8th "				
														9th "				
														10th "				
Unknown	364	LA CANYADA VILLA TRACT	2	1	208	66	Unknown	364	JAN 20 1913	208	66	PAID IN FULL Ret. on A Roll		1st Paym't				
					30									2nd "				
					178	66								3rd "				
					208	66								4th "				
														5th "				
														6th "				
														7th "				
														8th "				
														9th "				
														10th "				
Unknown	365	LA CANYADA VILLA TRACT	3	1	293	95	Unknown	365	JAN 20 1913	293	95	PAID IN FULL Ret. on A Roll		1st Paym't				
					30									2nd "				
					263	95								3rd "				
					293	95								4th "				
														5th "				
														6th "				
														7th "				
														8th "				
														9th "				
														10th "				
Unknown	366	LA CANYADA VILLA TRACT	4	1	529	88	Unknown	366	JAN 20 1913	529	88	PAID IN FULL Ret. on A Roll		1st Paym't				
					30									2nd "				
					499	88								3rd "				

OWNERS	ASSESSED UPON				TOTAL ASSESSMENT		DEMANDS MADE UPON OWNERS	Assessment Number	DATE OF DEMAND	ASSESSMENT DUE AND UNPAID		SUBSEQUENT PAYMENTS	Bonds Issued for 10 years No. of Series No. 10000	PAYMENTS OF INSTALLMENTS ON BONDS				
	Assessment No.	TRACT OR SUBDIVISION	Lot	Block	Dollars	Cts.				Dollars	Cts.			Payments	Dollars	Cts.	Date of Payment	Signature of Superintendent of Streets Indorsing and Crediting the Payment
Unknown	369	LA CANYADA VILLA TRACT	7	1	119 30 31.19 363.46 394.65		Unknown	369	JAN 20 1913	394.65	Certified for Bond.	PAID IN FULL CERTIFICATE NO. 1050		1st Paym't				
Unknown	370	LA CANYADA VILLA TRACT	8	1	119 30 31.19 317.92 349.12		Unknown	370	JAN 20 1913	349.12	Certified for Bond.	CONCLUSIVELY PRESUMED PAID	155	2nd "	34.912	12-30-13	511 Odum	
Unknown	371	LA CANYADA VILLA TRACT	9	1	119 30 31.19 77.38 303.57		Unknown	371	JAN 20 1913	303.57	Certified for Bond.	PAID IN FULL Rel. on Assessment Roll		3rd "	34.912	January Term, 1915	511 Odum	
Unknown	372	LA CANYADA VILLA TRACT	10	1	119 30 31.19 72.39 737.72 310.11		Unknown	372	JAN 20 1913	310.11	Certified for Bond.	PAID IN FULL CERTIFICATE NO. 1371	156	4th "	31.011	January Term, 1916	511 Odum	
Unknown	373	LA CANYADA VILLA TRACT	11	1	119 30 31.19 54.01 75.76		Unknown	373	JAN 21 1913	75.76	Certified for Bond.	PAID IN FULL CERTIFICATE NO. 2423		5th "	31.011	January Term, 1917	511 Odum	
Unknown	374	LA CANYADA VILLA TRACT	11	1	119 30 31.19 54.01 75.76		Unknown	374	JAN 21 1913	75.76	Certified for Bond.	PAID IN FULL Rel. on Assessment Roll		6th "	31.011	January Term, 1918	511 Odum	
Unknown	375	LA CANYADA VILLA TRACT	12	1	119 30 31.19 54.01 75.76		Unknown	375	JAN 21 1913	49.23	Certified for Bond.	PAID IN FULL CERTIFICATE NO. 1033	158	7th "	6.181	1-8-14	511 Odum	
Unknown	376	LA CANYADA VILLA TRACT	12	1	119 30 31.19 54.01 75.76		Unknown	376	JAN 21 1913	61.81	Certified for Bond.	PAID IN FULL CERTIFICATE NO. 1033	158	8th "	6.181	January Term, 1915	511 Odum	
Unknown	377	LA CANYADA VILLA TRACT	13	1	119 30 31.19 54.01 75.76		Unknown	377	JAN 21 1913	111.90	Certified for Bond.	PAID IN FULL Rel. on Assessment Roll		9th "	6.181	January Term, 1916	511 Odum	
Unknown	378	LA CANYADA VILLA TRACT	1	3	119 30 31.19 54.01 75.76		Unknown	378	JAN 21 1913	73.52	Certified for Bond.	PAID IN FULL CERTIFICATE NO. 5500		10th "	6.181	January Term, 1917	511 Odum	
Unknown	379	LA CANYADA VILLA TRACT	1	2	119 30 31.19 54.01 75.76		Unknown	379	JAN 21 1913	88.36	Certified for Bond.	PAID IN FULL Rel. on Assessment Roll		1st Paym't				

99

OWNERS	ASSESSED UPON				TOTAL ASSESSMENT		DEMANDS MADE UPON OWNERS	Assessment Number	DATE OF DEMAND	ASSESSMENT DUE AND UNPAID		SUBSEQUENT PAYMENTS	Bonds Issued for 10 years No. of Bond	PAYMENTS OF INSTALLMENTS ON BONDS				Signature of Superintendent of Streets Indorsing and Certifying the Payment
	Assessment No.	TRACT OR SUBDIVISION	Lot	Block	Dollars	Cts.				Dollars	Cts.			Payments	Dollars	Cts.	Date of Payment	
Unknown	380	LA CANYADA VILLA TRACT	2	2	48	66	Unknown	380	JAN 2 1 1913	48	66	PAID IN FULL Rel. on Assessment Roll		1st Paym't				
														2nd "				
														3rd "				
														4th "				
														5th "				
														6th "				
														7th "				
														8th "				
														9th "				
														10th "				
Unknown	381	LA CANYADA VILLA TRACT	3	2	48	66	Unknown	381	JAN 2 1 1913	48	66	PAID IN FULL Rel. on Assessment Roll		1st Paym't				
														2nd "				
														3rd "				
														4th "				
														5th "				
														6th "				
														7th "				
														8th "				
														9th "				
														10th "				
Unknown	382	LA CANYADA VILLA TRACT	4	2	48	66	Unknown	382	JAN 2 1 1913	48	66	PAID IN FULL Rel. on Assessment Roll		1st Paym't				
														2nd "				
														3rd "				
														4th "				
														5th "				
														6th "				
														7th "				
														8th "				
														9th "				
														10th "				
Unknown	383	LA CANYADA VILLA TRACT	5	2	48	66	Unknown	383	JAN 2 1 1913	48	66	PAID IN FULL Rel. on Assessment Roll		1st Paym't				
														2nd "				
														3rd "				
														4th "				
														5th "				
														6th "				
														7th "				
														8th "				
														9th "				
														10th "				
Unknown	384	University Heights	22	182	38	72	Unknown	384	JAN 2 0 1913	38	72	PAID IN FULL Rel. on Assessment Roll		1st Paym't				
														2nd "				
														3rd "				
														4th "				
														5th "				
														6th "				
														7th "				
														8th "				
														9th "				
														10th "				
Unknown	385	University Heights	23	182	39	74	Unknown	385	JAN 2 0 1913	39	74	PAID IN FULL Rel. on Assessment Roll		1st Paym't				
														2nd "				
														3rd "				
														4th "				
														5th "				
														6th "				
														7th "				
														8th "				
														9th "				
														10th "				
Unknown	386	University Heights	24	182	40	73	Unknown	386	JAN 2 0 1913	40	73	PAID IN FULL Rel. on Assessment Roll		1st Paym't				
														2nd "				
														3rd "				
														4th "				
														5th "				
														6th "				
														7th "				
														8th "				
														9th "				
														10th "				
Unknown	387	University Heights	25	182	41	64	Unknown	387	JAN 2 0 1913	41	64	PAID IN FULL Rel. on Assessment Roll		1st Paym't				
														2nd "				
														3rd "				
														4th "				
														5th "				
														6th "				
														7th "				
														8th "				
														9th "				
														10th "				
Unknown	388	University Heights	26	182	12	73	Unknown	388	JAN 2 0 1913	12	73	PAID IN FULL Rel. on Assessment Roll		1st Paym't				
														2nd "				
														3rd "				
														4th "				
														5th "				
														6th "				
														7th "				
														8th "				
														9th "				
														10th "				
Unknown	389	University Heights	27	182	12	73	Unknown	389	JAN 2 0 1913	12	73	PAID IN FULL Rel. on Assessment Roll		1st Paym't				
														2nd "				
														3rd "				
														4th "				
														5th "				
														6th "				
														7th "				
														8th "				
														9th "				
														10th "				
Unknown	390	University Heights	28	182	12	73	Unknown	390	JAN 2 0 1913	12	73	PAID IN FULL Rel. on Assessment Roll		1st Paym't				
														2nd "				
														3rd "				
														4th "				
														5th "				
														6th "				
														7th "				
														8th "				
														9th "				
														10th "				

OWNERS	ASSESSED UPON				TOTAL ASSESSMENT		DEMANDS MADE UPON OWNERS	Assessment Number	DATE OF DEMAND	ASSESSMENT DUE AND UNPAID		SUBSEQUENT PAYMENTS	PAYMENTS OF INSTALLMENTS ON BONDS				
	Assessment No.	TRACT OR SUBDIVISION	Lot	Block	Dollars	Cts.				Dollars	Cts.		Payments	Dollars	Cts.	Date of Payment	Signature of Superintendent of Streets Indorsing and Crediting the Payment
Unknown	391	University Heights	29	18	12	73	Unknown	391	JAN 20 1913	12	73	PAID IN FULL Ref. on Assessment Roll	1st Paym't 2nd " 3rd " 4th " 5th " 6th " 7th " 8th " 9th " 10th "				PAID IN FULL CERTIFICATE NO. 2710
Unknown	392	University Heights	30	18	12	73	Unknown	392	JAN 20 1913	12	73	PAID IN FULL Ref. on Assessment Roll	1st Paym't 2nd " 3rd " 4th " 5th " 6th " 7th " 8th " 9th " 10th "				PAID IN FULL CERTIFICATE NO. 2710
Unknown	393	University Heights	31	18	12	73						PAID IN FULL Ref. on Assessment Roll	1st Paym't 2nd " 3rd " 4th " 5th " 6th " 7th " 8th " 9th " 10th "				
Unknown	394	University Heights	32	18	12	73						PAID IN FULL Ref. on Assessment Roll	1st Paym't 2nd " 3rd " 4th " 5th " 6th " 7th " 8th " 9th " 10th "				
Unknown	395	University Heights	33	18	12	73						PAID IN FULL Ref. on Assessment Roll	1st Paym't 2nd " 3rd " 4th " 5th " 6th " 7th " 8th " 9th " 10th "				
Unknown	396	University Heights	34	18	12	73						PAID IN FULL Ref. on Assessment Roll	1st Paym't 2nd " 3rd " 4th " 5th " 6th " 7th " 8th " 9th " 10th "				
Unknown	397	University Heights	35	18	12	73						PAID IN FULL Ref. on Assessment Roll	1st Paym't 2nd " 3rd " 4th " 5th " 6th " 7th " 8th " 9th " 10th "				
Unknown	398	University Heights	36	18	12	73	Unknown	398	JAN 20 1913	12	73	PAID IN FULL Ref. on Assessment Roll	1st Paym't 2nd " 3rd " 4th " 5th " 6th " 7th " 8th " 9th " 10th "				
Unknown	399	University Heights	37	18	12	73	Unknown	399	JAN 20 1913	12	73	PAID IN FULL Ref. on Assessment Roll	1st Paym't 2nd " 3rd " 4th " 5th " 6th " 7th " 8th " 9th " 10th "				
Unknown	400	University Heights	38	18	12	73	Unknown	400	JAN 20 1913	12	73	CONCLUSIVELY PRESUMED PAID	1st Paym't 2nd " 3rd " 4th " 5th " 6th " 7th " 8th " 9th " 10th "				
Unknown	401	University Heights	39	18	12	73	Unknown	401	JAN 20 1913	12	73	CONCLUSIVELY PRESUMED PAID	1st Paym't 2nd " 3rd " 4th " 5th " 6th " 7th " 8th " 9th " 10th "				

OWNERS	ASSESSED UPON				TOTAL ASSESSMENT		DEMANDS MADE UPON OWNERS	Assessment Number	DATE OF DEMAND	ASSESSMENT DUE AND UNPAID		SUBSEQUENT PAYMENTS	Bonds Issued for 10 years No. of Bond	PAYMENTS OF INSTALLMENTS ON BONDS					
	Assessment No.	TRACT OR SUBDIVISION	Lot	Block	Dollars	Cts.				Dollars	Cts.			19	Dollars	Cts.	Payments	Dollars	Cts.
Unknown	402	University Heights	inf 05	18	12 73	Unknown	402		JAN 20 1913		12 73	CONCLUSIVELY PRESUMED PAID		1st Paym't					
														2nd "					
														3rd "					
														4th "					
														5th "					
														6th "					
														7th "					
														8th "					
														9th "					
														10th "					
Unknown	403	University Heights	inf 05	18	12 73	Unknown	403		JAN 20 1913		12 73	CONCLUSIVELY PRESUMED PAID		1st Paym't					
														2nd "					
														3rd "					
														4th "					
														5th "					
														6th "					
														7th "					
														8th "					
														9th "					
														10th "					
Unknown	404	University Heights	inf 05	18	12 11	Unknown	404		JAN 20 1913		12 11	CONCLUSIVELY PRESUMED PAID		1st Paym't					
														2nd "					
														3rd "					
														4th "					
														5th "					
														6th "					
														7th "					
														8th "					
														9th "					
														10th "					
Unknown	405	University Heights	1	187	34 28	Unknown	405		JAN 20 1913		34 28	PAID IN FULL Ref. on Assessment Roll		1st Paym't					
														2nd "					
														3rd "					
														4th "					
														5th "					
														6th "					
														7th "					
														8th "					
														9th "					
														10th "					
Unknown	406	University Heights	2	187	36 32	Unknown	406		JAN 20 1913		36 32	PAID IN FULL Ref. on Assessment Roll		1st Paym't					
														2nd "					
														3rd "					
														4th "					
														5th "					
														6th "					
														7th "					
														8th "					
														9th "					
														10th "					
Unknown	407	University Heights	3	187	36 32	Unknown	407		JAN 20 1913		36 32	PAID IN FULL Ref. on Assessment Roll		1st Paym't					
														2nd "					
														3rd "					
														4th "					
														5th "					
														6th "					
														7th "					
														8th "					
														9th "					
														10th "					
Unknown	408	University Heights	4	187	36 32	Unknown	408		JAN 20 1913		36 32	PAID IN FULL Ref. on Assessment Roll		1st Paym't					
														2nd "					
														3rd "					
														4th "					
														5th "					
														6th "					
														7th "					
														8th "					
														9th "					
														10th "					
Unknown	409	University Heights	5	187	36 32	Unknown	409		JAN 20 1913		36 32	PAID IN FULL Ref. on Assessment Roll		1st Paym't					
														2nd "					
														3rd "					
														4th "					
														5th "					
														6th "					
														7th "					
														8th "					
														9th "					
														10th "					
Unknown	410	University Heights	6	187	36 32	Unknown	410		JAN 20 1913		36 32	PAID IN FULL Ref. on Assessment Roll		1st Paym't					
														2nd "					
														3rd "					
														4th "					
														5th "					
														6th "					
														7th "					
														8th "					
														9th "					
														10th "					
Unknown	411	University Heights	7	187	36 32	Unknown	411		JAN 20 1913		36 32	PAID IN FULL Ref. on Assessment Roll		1st Paym't					
														2nd "					
														3rd "					
														4th "					
														5th "					
														6th "					
														7th "					
														8th "					
														9th "					
														10th "					
Unknown	412	University Heights	8	187	36 32	Unknown	412		JAN 20 1913		36 32	PAID IN FULL Ref. on Assessment Roll		1st Paym't					
														2nd "					
														3rd "					
														4th "					
														5th "					
														6th "					
														7th "					
														8th "					
														9th "					
														10th "					

OWNERS	ASSESSED UPON				TOTAL ASSESSMENT	DEMANDS MADE UPON OWNERS	Assessment Number	DATE OF DEMAND	ASSESSMENT DUE AND UNPAID		SUBSEQUENT PAYMENTS	Bond Issued for 10 years No. of Series No. 448	PAYMENTS OF INSTALLMENTS ON BONDS				Signature of Superintendent of Streets Indorsing and Crediting the Payment
	Assess- ment No.	TRACT OR SUBDIVISION	Lot	Block	Dollars	Cts.			Dollars	Cts.			Payments	Dollars	Cts.	Date of Payment	
Unknown 413	413	University Heights	9	187	36	32	Unknown 413	JAN 20 1913	36	32	PAID IN FULL Ref. on Assessment Roll		1st Paym't				
													2nd "				
													3rd "				
													4th "				
													5th "				
													6th "				
													7th "				
													8th "				
													9th "				
													10th "				
Unknown 414	414	University Heights	10	187	36	32	Unknown 414	JAN 20 1913	36	32	PAID IN FULL Ref. on Assessment Roll		1st Paym't				
													2nd "				
													3rd "				
													4th "				
													5th "				
													6th "				
													7th "				
													8th "				
													9th "				
													10th "				
Unknown 415	415	University Heights	11	187	36	32	Unknown 415	JAN 20 1913	36	32	PAID IN FULL Ref. on Assessment Roll		1st Paym't	3632	12-29-13	5-11-14	Adams
													2nd "	3632	January Term 1915	5-11-14	Adams
													3rd "				
													4th "				
													5th "				
													6th "				
													7th "				
													8th "				
													9th "				
													10th "				
Unknown 416	416	University Heights	12	187	36	32	Unknown 416	JAN 20 1913	36	32	Certified for Bond. PAID IN FULL CERTIFICATE NO. 3632	160	1st Paym't	3632	12-29-13	5-11-14	Adams
													2nd "	3632	January Term 1915	5-11-14	Adams
													3rd "				
													4th "				
													5th "				
													6th "				
													7th "				
													8th "				
													9th "				
													10th "				
Unknown 417	417	University Heights	13	187	36	32	Unknown 417	JAN 20 1913	36	32	Certified for Bond. PAID IN FULL CERTIFICATE NO. 3632	161	1st Paym't	3632	12-29-13	5-11-14	Adams
													2nd "	3632	January Term 1915	5-11-14	Adams
													3rd "				
													4th "				
													5th "				
													6th "				
													7th "				
													8th "				
													9th "				
													10th "				
Unknown 418	418	University Heights	14	187	36	32	Unknown 418	JAN 20 1913	36	32	Certified for Bond. PAID IN FULL CERTIFICATE NO. 3632		1st Paym't				
													2nd "				
													3rd "				
													4th "				
													5th "				
													6th "				
													7th "				
													8th "				
													9th "				
													10th "				
Unknown 419	419	University Heights	15	187	36	32	Unknown 419	JAN 20 1913	36	32	Certified for Bond. PAID IN FULL CERTIFICATE NO. 3632		1st Paym't				
													2nd "				
													3rd "				
													4th "				
													5th "				
													6th "				
													7th "				
													8th "				
													9th "				
													10th "				
Unknown 420	420	University Heights	16	187	36	32	Unknown 420	JAN 20 1913	36	32	Certified for Bond. PAID IN FULL CERTIFICATE NO. 3632		1st Paym't				
													2nd "				
													3rd "				
													4th "				
													5th "				
													6th "				
													7th "				
													8th "				
													9th "				
													10th "				
Unknown 421	421	University Heights	17	187	36	32	Unknown 421	JAN 20 1913	36	32	Certified for Bond. PAID IN FULL CERTIFICATE NO. 3632		1st Paym't				
													2nd "				
													3rd "				
													4th "				
													5th "				
													6th "				
													7th "				
													8th "				
													9th "				
													10th "				
Unknown 422	422	University Heights	18	187	36	32	Unknown 422	JAN 20 1913	36	32	Certified for Bond. PAID IN FULL CERTIFICATE NO. 3632		1st Paym't				
													2nd "				
													3rd "				
													4th "				
													5th "				
													6th "				
													7th "				
													8th "				
													9th "				
													10th "				
Unknown 423	423	University Heights	19	187	36	32	Unknown 423	JAN 20 1913	36	32	Certified for Bond. PAID IN FULL CERTIFICATE NO. 3632		1st Paym't				
													2nd "				
													3rd "				
													4th "				
													5th "				
													6th "				
													7th "				
													8th "				
													9th "				
													10th "				

OWNERS	ASSESSED UPON				TOTAL ASSESSMENT		DEMANDS MADE UPON OWNERS	Assessment Number	DATE OF DEMAND	ASSESSMENT DUE AND UNPAID		SUBSEQUENT PAYMENTS	Bonds Issued for 10 years No. of Bonds No. 42	PAYMENTS OF INSTALLMENTS ON BONDS				Signature of Superintendent Streets Indorsing and Cr the Payment
	Assessment No.	TRACT OR SUBDIVISION	Lot	Block	Dollars	Cts.				Dollars	Cts.			Payments	Dollars	Cts.	Date of Payment	
Unknown	424	University Heights	20	187	36	32	Unknown	424	JAN 20 1913	36	32	Certified for Bond	PAID IN FULL	1st Paym't				
					36	32								2nd "				
					36	32								3rd "				
					36	32								4th "				
					36	32								5th "				
					36	32								6th "				
					36	32								7th "				
					36	32								8th "				
					36	32								9th "				
					36	32								10th "				
Unknown	425	University Heights	21	187	36	32	Unknown	425	JAN 20 1913	36	32	Certified for Bond	PAID IN FULL	1st Paym't				
					36	32								2nd "				
					36	32								3rd "				
					36	32								4th "				
					36	32								5th "				
					36	32								6th "				
					36	32								7th "				
					36	32								8th "				
					36	32								9th "				
					36	32								10th "				
Unknown	426	University Heights	22	187	55	61	Unknown	426	JAN 1 8 1913	55	61	Certified for Bond	PAID IN FULL	1st Paym't	5	56	12-30-12	Unknown
					55	61								2nd "	5	56	January Term 1915	Unknown
					55	61								3rd "	5	56	January Term, 1916	Unknown
					55	61								4th "	5	56	January Term, 1917	Unknown
					55	61								5th "	5	56	January Term, 1918	Unknown
					55	61								6th "	5	56	January Term, 1919	Unknown
					55	61								7th "	5	56	January Term, 1920	Unknown
					55	61								8th "				
					55	61								9th "				
					55	61								10th "				
Unknown	427	University Heights	23	187	55	61	Unknown	427	JAN 1 8 1913	55	61	Certified for Bond	PAID IN FULL	1st Paym't	5	56	12-30-12	Unknown
					55	61								2nd "	5	56	January Term 1915	Unknown
					55	61								3rd "	5	56	January Term, 1916	Unknown
					55	61								4th "	5	56	January Term, 1917	Unknown
					55	61								5th "	5	56	January Term, 1918	Unknown
					55	61								6th "	5	56	January Term, 1919	Unknown
					55	61								7th "	5	56	January Term, 1920	Unknown
					55	61								8th "				
					55	61								9th "				
					55	61								10th "				
Unknown	428	University Heights	24	187	55	61	Unknown	428	JAN 1 8 1913	55	61	Certified for Bond	PAID IN FULL	1st Paym't				
					55	61								2nd "				
					55	61								3rd "				
					55	61								4th "				
					55	61								5th "				
					55	61								6th "				
					55	61								7th "				
					55	61								8th "				
					55	61								9th "				
					55	61								10th "				
Unknown	429	University Heights	25	187	55	61	Unknown	429	JAN 1 8 1913	55	61	Certified for Bond	PAID IN FULL	1st Paym't				
					55	61								2nd "				
					55	61								3rd "				
					55	61								4th "				
					55	61								5th "				
					55	61								6th "				
					55	61								7th "				
					55	61								8th "				
					55	61								9th "				
					55	61								10th "				
Unknown	430	University Heights	26	187	55	61	Unknown	430	JAN 1 8 1913	55	61	Certified for Bond	PAID IN FULL	1st Paym't				
					55	61								2nd "				
					55	61								3rd "				
					55	61								4th "				
					55	61								5th "				
					55	61								6th "				
					55	61								7th "				
					55	61								8th "				
					55	61								9th "				
					55	61								10th "				
Unknown	431	University Heights	27	187	55	61	Unknown	431	JAN 1 8 1913	55	61	Certified for Bond	PAID IN FULL	1st Paym't				
					55	61								2nd "				
					55	61								3rd "				
					55	61								4th "				
					55	61								5th "				
					55	61								6th "				
					55	61								7th "				
					55	61								8th "				
					55	61								9th "				
					55	61								10th "				
Unknown	432	University Heights	28	187	55	61	Unknown	432	JAN 1 8 1913	55	61	Certified for Bond	PAID IN FULL	1st Paym't				
					55	61								2nd "				
					55	61								3rd "				
					55	61								4th "				
					55	61								5th "				
					55	61								6th "				
					55	61								7th "				
					55	61								8th "				
					55	61								9th "				
					55	61								10th "				
Unknown	433	University Heights	29	187	55	61	Unknown	433	JAN 1 8 1913	55	61	Certified for Bond	PAID IN FULL	1st Paym't				
					55	61								2nd "				
					55	61								3rd "				
					55	61								4th "				
					55	61								5th "				
					55	61								6th "				
					55	61								7th "				
					55	61								8th "				
					55	61								9th "				
					55	61								10th "				
Unknown	434	University Heights	30	187	55	61	Unknown	434	JAN 1 8 1913	55	61	Certified for Bond	PAID IN FULL	1st Paym't				
					55	61								2nd "				
					55	61								3rd "				
					55	61								4th "				
					55	61								5th "				
					55	61								6th "				
					55	61								7th "				
					55	61								8th "				
					55	61								9th "				
					55	61								10th "				

99

OWNERS	ASSESSED UPON				TOTAL ASSESSMENT		DEMANDS MADE UPON OWNERS	Assessment Number	DATE OF DEMAND	ASSESSMENT DUE AND UNPAID		SUBSEQUENT PAYMENTS	Bonds issued for 10 years or less at 7% per annum Series No. 444	PAYMENTS OF INSTALLMENTS ON BONDS				Signature of Superintendent Streets Indorsing and Certifying the Payment
	Assessment No.	TRACT OR SUBDIVISION	Lot	Block	Dollars	Cts.				Dollars	Cts.			Payments	Dollars	Cts.	Date of Payment	
Unknown 446		University Heights	187		8 25 1 05 102 60 114 92 118 95 223 85		Unknown 446		JAN 19 1913	233	85	PAID IN FULL Rel. on Assessment Roll		1st Paym't				
														2nd "				
														3rd "				
														4th "				
														5th "				
														6th "				
														7th "				
														8th "				
														9th "				
														10th "				
Unknown 447		University Heights	20	214	9 94 34 06 44 00							PAID IN FULL Rel. on Assessment Roll		1st Paym't				
														2nd "				
														3rd "				
														4th "				
														5th "				
														6th "				
														7th "				
														8th "				
														9th "				
														10th "				
Unknown 448		University Heights	21	214	38 62 34 06 28 62							PAID IN FULL Rel. on Assessment Roll		1st Paym't				
														2nd "				
														3rd "				
														4th "				
														5th "				
														6th "				
														7th "				
														8th "				
														9th "				
														10th "				
Unknown 449		University Heights	22	214	34 06 34 06							PAID IN FULL Rel. on Assessment Roll		1st Paym't				
														2nd "				
														3rd "				
														4th "				
														5th "				
														6th "				
														7th "				
														8th "				
														9th "				
														10th "				
Unknown 450		University Heights	23	214	34 06 34 06				JAN 2 1 1913	34	06	PAID IN FULL Rel. on Assessment Roll		1st Paym't				
														2nd "				
														3rd "				
														4th "				
														5th "				
														6th "				
														7th "				
														8th "				
														9th "				
														10th "				
Unknown 451		University Heights	24	214	34 06 34 06				JAN 2 1 1913	34	06	PAID IN FULL Rel. on Assessment Roll		1st Paym't				
														2nd "				
														3rd "				
														4th "				
														5th "				
														6th "				
														7th "				
														8th "				
														9th "				
														10th "				
Unknown 452		University Heights	25	214	34 06 34 06				JAN 2 1 1913	34	06	PAID IN FULL Rel. on Assessment Roll		1st Paym't				
														2nd "				
														3rd "				
														4th "				
														5th "				
														6th "				
														7th "				
														8th "				
														9th "				
														10th "				
Unknown 453		University Heights	26	214	34 06 34 06				JAN 2 1 1913	34	06	PAID IN FULL Rel. on Assessment Roll		1st Paym't				
														2nd "				
														3rd "				
														4th "				
														5th "				
														6th "				
														7th "				
														8th "				
														9th "				
														10th "				
Unknown 454		University Heights	27	214	34 06 34 06				JAN 2 1 1913	34	06	PAID IN FULL Rel. on Assessment Roll		1st Paym't				
														2nd "				
														3rd "				
														4th "				
														5th "				
														6th "				
														7th "				
														8th "				
														9th "				
														10th "				
Unknown 455		University Heights	28	214	34 06 34 06				JAN 2 1 1913	34	06	PAID IN FULL Rel. on Assessment Roll		1st Paym't				
														2nd "				
														3rd "				
														4th "				
														5th "				
														6th "				
														7th "				
														8th "				
														9th "				
														10th "				
Unknown 456		University Heights	29	214	34 06				JAN 2 1 1913	34	06	PAID IN FULL Rel. on Assessment Roll		1st Paym't				
														2nd "				
														3rd "				
														4th "				
														5th "				
														6th "				
														7th "				
														8th "				
														9th "				
														10th "				

OWNERS	ASSESSED UPON				TOTAL ASSESSMENT		DEMANDS MADE UPON OWNERS	Assessment Number	DATE OF DEMAND	ASSESSMENT DUE AND UNPAID		SUBSEQUENT PAYMENTS	PAYMENTS OF INSTALLMENTS ON BONDS				
	Assessment No.	TRACT OR SUBDIVISION	Lot	Block	Dollars	Cts.				Dollars	Cts.		Payments	Dollars	Cts.	Date of Payment	Signature of Superintendent of Streets Indorsing and Crediting the Payment
Unknown	457	University Heights	30	214	34	06	Unknown	457	JAN 21 1913	34	06	PAID IN FULL Ref. on Assessment Roll	1st Paym't				
													2nd "				
													3rd "				
													4th "				
													5th "				
													6th "				
													7th "				
													8th "				
													9th "				
													10th "				
Unknown	458	University Heights	31	214	17	03	Unknown	458	JAN 21 1913	17	03	PAID IN FULL Ref. on Assessment Roll	1st Paym't				
													2nd "				
													3rd "				
													4th "				
													5th "				
													6th "				
													7th "				
													8th "				
													9th "				
													10th "				
Unknown	459	University Heights	31	214	17	03	Unknown	459	JAN 21 1913	17	03	CONCLUSIVELY PRESUMED PAID	1st Paym't				
													2nd "				
													3rd "				
													4th "				
													5th "				
													6th "				
													7th "				
													8th "				
													9th "				
													10th "				
Unknown	460	University Heights	32	214	34	06	Unknown	460	JAN 21 1913	34	06	PAID IN FULL CERTIFICATE NO. 243	1st Paym't				
													2nd "				
													3rd "				
													4th "				
													5th "				
													6th "				
													7th "				
													8th "				
													9th "				
													10th "				
Unknown	461	University Heights	33	214	34	06						PAID IN FULL Ref. on Assessment Roll	1st Paym't				
													2nd "				
													3rd "				
													4th "				
													5th "				
													6th "				
													7th "				
													8th "				
													9th "				
													10th "				
Unknown	462	University Heights	34	214	34	06						PAID IN FULL Ref. on Assessment Roll	1st Paym't				
													2nd "				
													3rd "				
													4th "				
													5th "				
													6th "				
													7th "				
													8th "				
													9th "				
													10th "				
Unknown	463	University Heights	35	214	34	06	Unknown	463	JAN 21 1913	34	06	PAID IN FULL CERTIFICATE NO. 245	1st Paym't	3 406	2-9-14		
													2nd "	3 406	January Term, 1915		
													3rd "	3 406	January Term, 1916		
													4th "	3 406	January Term, 1917		
													5th "	3 406	January Term, 1918		
													6th "				
													7th "				
													8th "				
													9th "				
													10th "				
Unknown	464	University Heights	36	214	34	06	Unknown	464	JAN 21 1913	34	06	PAID IN FULL CERTIFICATE NO. 246	1st Paym't	3 406	2-19-14		
													2nd "	3 406	January Term, 1915		
													3rd "	3 406	January Term, 1916		
													4th "	3 406	January Term, 1917		
													5th "	3 406	January Term, 1918		
													6th "				
													7th "				
													8th "				
													9th "				
													10th "				
Unknown	465	University Heights	37	214	34	06						PAID IN FULL Ref. on Assessment Roll	1st Paym't				
													2nd "				
													3rd "				
													4th "				
													5th "				
													6th "				
													7th "				
													8th "				
													9th "				
													10th "				
Unknown	466	University Heights	38	214	34	06						PAID IN FULL Ref. on Assessment Roll	1st Paym't				
													2nd "				
													3rd "				
													4th "				
													5th "				
													6th "				
													7th "				
													8th "				
													9th "				
													10th "				
Unknown	467	University Heights	1	213	46	44						PAID IN FULL Ref. on Assessment Roll	1st Paym't				
													2nd "				
													3rd "				
													4th "				
													5th "				
													6th "				
													7th "				
													8th "				
													9th "				
													10th "				

OWNERS	ASSESSED UPON				TOTAL ASSESSMENT		DEMANDS MADE UPON OWNERS	Assessment Number	DATE OF DEMAND	ASSESSMENT DUE AND UNPAID		SUBSEQUENT PAYMENTS	Bond Issued for 10 years No. of Bonds Sold	PAYMENTS OF INSTALLMENTS ON BONDS				Signature of Superintendent Streets Indorsing and Certifying the Payment
	Assessment No.	TRACT OR SUBDIVISION	Lot	Block	Dollars	Cts.				Dollars	Cts.			Payments	Dollars	Cts.	Date of Payment	
Unknown	468	University Heights	2	213	15	48								1st Paym't				
														2nd "				
														3rd "				
														4th "				
														5th "				
														6th "				
														7th "				
														8th "				
														9th "				
														10th "				
Unknown	469	University Heights	2	213	73	23	Unknown	469		1323				1st Paym't				
														2nd "				
														3rd "				
														4th "				
														5th "				
														6th "				
														7th "				
														8th "				
														9th "				
														10th "				
Unknown	470	University Heights	3	213	38	71	Unknown	470						1st Paym't	3871		2-24-14	
														2nd "	3871		January Term, 1918	
														3rd "	3871		January Term, 1916	
														4th "	3871		January Term, 1917	
														5th "	3871		January Term, 1918	
														6th "	3871		January Term, 1919	
														7th "	3871		January Term, 1920	
														8th "				
														9th "	3871		January Term, 1921	
														10th "				
Unknown	471	University Heights	4	213	38	71	Unknown	471						1st Paym't				
														2nd "				
														3rd "				
														4th "				
														5th "				
														6th "				
														7th "				
														8th "				
														9th "				
														10th "				
Unknown	472	University Heights	5	213	38	71	Unknown	472						1st Paym't	3871		12-29-13	
														2nd "	3871		January Term, 1918	
														3rd "	3871		January Term, 1916	
														4th "	3871		January Term, 1917	
														5th "	3871		January Term, 1918	
														6th "	3871		January Term, 1919	
														7th "	3871		January Term, 1920	
														8th "				
														9th "	3871		January Term, 1921	
														10th "				
Unknown	473	University Heights	6	213	38	71	Unknown	473						1st Paym't	3871		12-29-13	
														2nd "	3871		January Term, 1918	
														3rd "	3871		January Term, 1916	
														4th "	3871		January Term, 1917	
														5th "	3871		January Term, 1918	
														6th "	3871		January Term, 1919	
														7th "	3871		January Term, 1920	
														8th "				
														9th "	3871		January Term, 1921	
														10th "				
Unknown	474	University Heights	7	213	38	71	Unknown	474						1st Paym't				
														2nd "				
														3rd "				
														4th "				
														5th "				
														6th "				
														7th "				
														8th "				
														9th "				
														10th "				
Unknown	475	University Heights	8	213	38	71								1st Paym't				
														2nd "				
														3rd "				
														4th "				
														5th "				
														6th "				
														7th "				
														8th "				
														9th "				
														10th "				
Unknown	476	University Heights	9	213	38	71								1st Paym't				
														2nd "				
														3rd "				
														4th "				
														5th "				
														6th "				
														7th "				
														8th "				
														9th "				
														10th "				
Unknown	477	University Heights	10	213	38	71								1st Paym't				
														2nd "				
														3rd "				
														4th "				
														5th "				
														6th "				
														7th "				
														8th "				
														9th "				
														10th "				
Unknown	478	University Heights	11	213	38	71								1st Paym't				
														2nd "				
														3rd "				
														4th "				
														5th "				
														6th "				
														7th "				
														8th "				
														9th "				
														10th "				

OWNERS	ASSESSED UPON				TOTAL ASSESSMENT	DEMANDS MADE UPON OWNERS	Assessment Number	DATE OF DEMAND	ASSESSMENT DUE AND UNPAID		SUBSEQUENT PAYMENTS	Bonds Issued for 10 years No. of Bonds	PAYMENTS OF INSTALLMENTS ON BONDS				
	Assessment No.	TRACT OR SUBDIVISION	Lot	Block	Dollars	Cts.			Dollars	Cts.			Payments	Dollars	Cts.	Date of Payment	Signature of Superintendent of Streets Indorsing and Crediting the Payment
Unknown	479	University Heights	17	213	38	71							1st Paym't				
					38	71							2nd "				
					38	71							3rd "				
					38	71							4th "				
					38	71							5th "				
					38	71							6th "				
					38	71							7th "				
					38	71							8th "				
					38	71							9th "				
					38	71							10th "				
Unknown	480	University Heights	13	212	38	71	Unknown	480					1st Paym't	3871	1-2-14		<i>D. J. Odum</i>
					38	71							2nd "	3871	January Term, 1915		<i>D. J. Odum</i>
					38	71							3rd "	3871	January Term, 1916		<i>D. J. Odum</i>
					38	71							4th "	3871	January Term, 1917		<i>D. J. Odum</i>
					38	71							5th "	3871	January Term, 1918		<i>D. J. Odum</i>
					38	71							6th "	3871	January Term, 1919		<i>D. J. Odum</i>
					38	71							7th "	3871	January Term, 1920		<i>D. J. Odum</i>
					38	71							8th "				
					38	71							9th "	3871	January Term, 1921		<i>D. J. Odum</i>
					38	71							10th "				
Unknown	481	University Heights	14	212	38	71	Unknown	481					1st Paym't	3871	1-2-14		<i>D. J. Odum</i>
					38	71							2nd "	3871	January Term, 1915		<i>D. J. Odum</i>
					38	71							3rd "	3871	January Term, 1916		<i>D. J. Odum</i>
					38	71							4th "	3871	January Term, 1917		<i>D. J. Odum</i>
					38	71							5th "	3871	January Term, 1918		<i>D. J. Odum</i>
					38	71							6th "	3871	January Term, 1919		<i>D. J. Odum</i>
					38	71							7th "	3871	January Term, 1920		<i>D. J. Odum</i>
					38	71							8th "				
					38	71							9th "	3871	January Term, 1921		<i>D. J. Odum</i>
					38	71							10th "				
Unknown	482	University Heights	15	212	38	71							1st Paym't	3871	1-2-14		<i>D. J. Odum</i>
					38	71							2nd "	3871	January Term, 1915		<i>D. J. Odum</i>
					38	71							3rd "	3871	January Term, 1916		<i>D. J. Odum</i>
					38	71							4th "	3871	January Term, 1917		<i>D. J. Odum</i>
					38	71							5th "	3871	January Term, 1918		<i>D. J. Odum</i>
					38	71							6th "	3871	January Term, 1919		<i>D. J. Odum</i>
					38	71							7th "	3871	January Term, 1920		<i>D. J. Odum</i>
					38	71							8th "				
					38	71							9th "	3871	January Term, 1921		<i>D. J. Odum</i>
					38	71							10th "				
Unknown	483	University Heights	16	212	38	71							1st Paym't	3871	1-2-14		<i>D. J. Odum</i>
					38	71							2nd "	3871	January Term, 1915		<i>D. J. Odum</i>
					38	71							3rd "	3871	January Term, 1916		<i>D. J. Odum</i>
					38	71							4th "	3871	January Term, 1917		<i>D. J. Odum</i>
					38	71							5th "	3871	January Term, 1918		<i>D. J. Odum</i>
					38	71							6th "	3871	January Term, 1919		<i>D. J. Odum</i>
					38	71							7th "	3871	January Term, 1920		<i>D. J. Odum</i>
					38	71							8th "				
					38	71							9th "	3871	January Term, 1921		<i>D. J. Odum</i>
					38	71							10th "				
Unknown	484	University Heights	17	212	38	71	Unknown	484					1st Paym't	3871	1-2-14		<i>D. J. Odum</i>
					19	35							2nd "	3871	January Term, 1915		<i>D. J. Odum</i>
					19	35							3rd "	3871	January Term, 1916		<i>D. J. Odum</i>
					19	35							4th "	3871	January Term, 1917		<i>D. J. Odum</i>
					19	35							5th "	3871	January Term, 1918		<i>D. J. Odum</i>
					19	35							6th "	3871	January Term, 1919		<i>D. J. Odum</i>
					19	35							7th "	3871	January Term, 1920		<i>D. J. Odum</i>
					19	35							8th "				
					19	35							9th "	3871	January Term, 1921		<i>D. J. Odum</i>
					19	35							10th "				
Unknown	485	University Heights	18	212	19	35	Unknown	485					1st Paym't	3871	1-2-14		<i>D. J. Odum</i>
					19	35							2nd "	3871	January Term, 1915		<i>D. J. Odum</i>
					19	35							3rd "	3871	January Term, 1916		<i>D. J. Odum</i>
					19	35							4th "	3871	January Term, 1917		<i>D. J. Odum</i>
					19	35							5th "	3871	January Term, 1918		<i>D. J. Odum</i>
					19	35							6th "	3871	January Term, 1919		<i>D. J. Odum</i>
					19	35							7th "	3871	January Term, 1920		<i>D. J. Odum</i>
					19	35							8th "				
					19	35							9th "	3871	January Term, 1921		<i>D. J. Odum</i>
					19	35							10th "				
Unknown	486	University Heights	18	212	19	35	Unknown	486					1st Paym't	3871	1-2-14		<i>D. J. Odum</i>
					19	35							2nd "	3871	January Term, 1915		<i>D. J. Odum</i>
					19	35							3rd "	3871	January Term, 1916		<i>D. J. Odum</i>
					19	35							4th "	3871	January Term, 1917		<i>D. J. Odum</i>
					19	35							5th "	3871	January Term, 1918		<i>D. J. Odum</i>
					19	35							6th "	3871	January Term, 1919		<i>D. J. Odum</i>
					19	35							7th "	3871	January Term, 1920		<i>D. J. Odum</i>
					19	35							8th "				
					19	35							9th "	3871	January Term, 1921		<i>D. J. Odum</i>
					19	35							10th "				
Unknown	487	University Heights	19	212	38	71	Unknown	487					1st Paym't	3871	1-2-14		<i>D. J. Odum</i>
					38	71							2nd "	3871	January Term, 1915		<i>D. J. Odum</i>
					38	71							3rd "	3871	January Term, 1916		<i>D. J. Odum</i>
					38	71							4th "	3871	January Term, 1917		<i>D. J. Odum</i>
					38	71							5th "	3871	January Term, 1918		<i>D. J. Odum</i>
					38	71							6th "	3871	January Term, 1919		<i>D. J. Odum</i>
					38	71							7th "	3871	January Term, 1920		<i>D. J. Odum</i>
					38	71							8th "				
					38	71							9th "	3871	January Term, 1921		<i>D. J. Odum</i>
					38	71							10th "				
Unknown	488	University Heights	20	212	224	06	Unknown	488					1st Paym't	3871	1-2-14		<i>D. J. Odum</i>
					224	06							2nd "	3871	January Term, 1915		<i>D. J. Odum</i>
					224	06							3rd "	3871	January Term, 1916		<i>D. J. Odum</i>
					224	06							4th "	3871	January Term, 1917		<i>D. J. Odum</i>
					224	06							5th "	3871	January Term, 1918		<i>D. J. Odum</i>
					224	06							6th "	3871	January Term, 1919		<i>D. J. Odum</i>
					224	06							7th "	3871	January Term, 1920		<i>D. J. Odum</i>
					224	06							8th "				
					224	06							9th "	3871	January Term, 1921		<i>D. J. Odum</i>
					224	06							10th "				
Unknown	489	University Heights	21	212	140	06	Unknown	489					1st Paym't	3871	1-2-14		<i>D. J. Odum</i>
					140	06							2nd "	3871	January Term, 1915		<i>D. J. Odum</i>
					140	06							3rd "	3871	January Term, 1916		<i>D. J. Odum</i>
					140	06							4th "	3871	January Term, 1917		<i>D. J. Odum</i>
					140	06							5th "	3871	January Term, 1918		<i>D. J. Odum</i>
					140	06							6th "	3871	January Term, 1919		<i>D. J. Odum</i>
					140	06							7th "	3871	January Term, 1920		<i>D. J. Odum</i>
					140	06							8th "				
					140	06							9th "	3871	January Term, 1921		<i>D. J. Odum</i>
					140	06							10th "				

OWNERS	ASSESSED UPON				TOTAL ASSESSMENT		DEMANDS MADE UPON OWNERS	Assessment Number	DATE OF DEMAND	ASSESSMENT DUE AND UNPAID		SUBSEQUENT PAYMENTS	Bonds Issued for this Assessment No. of Series No. 47	PAYMENTS OF INSTALLMENTS ON BONDS				Signature of Superintendent Streets Indorsing and Certifying the Payment	
	Assessment No.	TRACT OR SUBDIVISION	Lot	Block	Dollars	Cts.				Dollars	Cts.			Payments	Dollars	Cts.	Date of Payment		
Unknown	490	University Heights	22	213	140	06	Unknown	490	JAN 21 1913	140	06	PAID IN FULL Ref. on Assessment Roll		1st Paym't					
					15									2nd "					
					125	06								3rd "					
					140	06								4th "					
														5th "					
														6th "					
														7th "					
														8th "					
														9th "					
														10th "					
Unknown	491	University Heights	23	213	140	06						PAID IN FULL Ref. on Assessment Roll		1st Paym't					
					15									2nd "					
					125	06								3rd "					
					140	06								4th "					
														5th "					
														6th "					
														7th "					
														8th "					
														9th "					
														10th "					
																		PAID IN FULL CERTIFICATE NO. 2618	
Unknown	492	University Heights	24	213	140	06						PAID IN FULL Ref. on Assessment Roll		1st Paym't					
					15									2nd "					
					125	06								3rd "					
					140	06								4th "					
														5th "					
														6th "					
														7th "					
														8th "					
														9th "					
														10th "					
																		PAID IN FULL CERTIFICATE NO. 2618	
Unknown	493	University Heights	25	213	140	06	Unknown	493	JAN 21 1913	140	06	PAID IN FULL Ref. on Assessment Roll		1st Paym't					
					15									2nd "					
					125	06								3rd "					
					140	06								4th "					
														5th "					
														6th "					
														7th "					
														8th "					
														9th "					
														10th "					
Unknown	494	University Heights	26	213	140	06	Unknown	494	JAN 21 1913	140	06	PAID IN FULL Ref. on Assessment Roll		1st Paym't					
					15									2nd "					
					125	06								3rd "					
					140	06								4th "					
														5th "					
														6th "					
														7th "					
														8th "					
														9th "					
														10th "					
Unknown	495	University Heights	27	213	140	06	Unknown	495	JAN 21 1913	140	06	PAID IN FULL Ref. on Assessment Roll		1st Paym't					
					15									2nd "					
					125	06								3rd "					
					140	06								4th "					
														5th "					
														6th "					
														7th "					
														8th "					
														9th "					
														10th "					
Unknown	496	University Heights	28	213	140	06	Unknown	496	JAN 21 1913	140	06	PAID IN FULL Ref. on Assessment Roll		1st Paym't					
					15									2nd "					
					125	06								3rd "					
					140	06								4th "					
														5th "					
														6th "					
														7th "					
														8th "					
														9th "					
														10th "					
Unknown	497	University Heights	29	213	140	65	Unknown	497	JAN 21 1913	140	65	Certified for Bond CONCLUSIVELY PRESUMED PAID	185	1st Paym't	14	065	1-2-13	1-1-13	
					15	59								2nd "	14	065	January Term 1915	1-1-13	
					125	06								3rd "	14	065	January Term 1916	1-1-13	
					140	65								4th "	14	065	January Term 1917	1-1-13	
														5th "					

OWNERS	ASSESSED UPON				TOTAL ASSESSMENT	DEMANDS MADE UPON OWNERS	Assessment Number	DATE OF DEMAND	ASSESSMENT DUE AND UNPAID		SUBSEQUENT PAYMENTS	Bonds Issued for 10 years at 4% per year No. of Bonds	PAYMENTS OF INSTALLMENTS ON BONDS				Signature of Superintendent of Streets Indorsing and Crediting the Payment
	Assess- ment No.	TRACT OR SUBDIVISION	Lot	Block	Dollars	Cts.			Dollars	Cts.			Payments	Dollars	Cts.	Date of Payment	
Unknown	501	University Heights	33	213	140	65	Unknown	501	140	65	PAID IN FULL Ref. on Assessment Roll		1st Paym't				
					59								2nd "				
					15								3rd "				
					145	06							4th "				
					140	65							5th "				
					140	65							6th "				
					140	65							7th "				
					140	65							8th "				
					140	65							9th "				
					140	65							10th "				
Unknown	502	University Heights	32	213	150	15	Unknown	502	150	15	Certified for Bond		1st Paym't	15 015	12-30-13		
					950								2nd "	15 015	January Term, 1915		
					150	15							3rd "	15 015	January Term, 1916		
					150	15							4th "	15 015	January Term, 1917		
					150	15							5th "	15 015	January Term, 1918		
					150	15							6th "	15 015	January Term, 1919		
					150	15							7th "	15 015	January Term, 1920		
					150	15							8th "				
					150	15							9th "	15 015	January Term, 1921		
					150	15							10th "				
Unknown	503	University Heights	35	213	150	15	Unknown	503	150	15	Certified for Bond		1st Paym't	15 015	12-30-13		
					950								2nd "	15 015	January Term, 1915		
					150	15							3rd "	15 015	January Term, 1916		
					150	15							4th "	15 015	January Term, 1917		
					150	15							5th "	15 015	January Term, 1918		
					150	15							6th "	15 015	January Term, 1919		
					150	15							7th "	15 015	January Term, 1920		
					150	15							8th "				
					150	15							9th "	15 015	January Term, 1921		
					150	15							10th "				
Unknown	504	University Heights	36	213	140	65	Unknown	504	140	65	PAID IN FULL Ref. on Assessment Roll		1st Paym't				
					59								2nd "				
					15								3rd "				
					145	06							4th "				
					140	65							5th "				
					140	65							6th "				
					140	65							7th "				
					140	65							8th "				
					140	65							9th "				
					140	65							10th "				
Unknown	505	University Heights	37	213	104	92	Unknown	505	104	92	PAID IN FULL Ref. on Assessment Roll		1st Paym't				
					59								2nd "				
					15								3rd "				
					145	06							4th "				
					140	65							5th "				
					140	65							6th "				
					140	65							7th "				
					140	65							8th "				
					140	65							9th "				
					140	65							10th "				
Unknown	506	University Heights	37	213	35	73	Unknown	506	35	73	PAID IN FULL Ref. on Assessment Roll		1st Paym't				
					2 69								2nd "				
					78								3rd "				
					81 94								4th "				
					107 20								5th "				
					188 29								6th "				
					188 29								7th "				
					188 29								8th "				
					188 29								9th "				
					188 29								10th "				
Unknown	507	University Heights	38	213	188	29	Unknown	507	188	29	PAID IN FULL Ref. on Assessment Roll		1st Paym't				
					95								2nd "				
					24								3rd "				
					42 88								4th "				
					67 83								5th "				
					67 83								6th "				
					67 83								7th "				
					67 83								8th "				
					67 83								9th "				
					67 83								10th "				
Unknown	508	University Heights	38	213	67	83	Unknown	508	67	83	PAID IN FULL Ref. on Assessment Roll		1st Paym't				
					35 52								2nd "				
					35 52								3rd "				
					35 52								4th "				
					35 52								5th "				
					35 52								6th "				
					35 52								7th "				
					35 52								8th "				
					35 52								9th "				
					35 52								10th "				
Unknown	509	University Heights	1	183	35	52	Unknown	509	35	52	PAID IN FULL Ref. on Assessment Roll		1st Paym't				
					34 60								2nd "				
					34 60								3rd "				
					34 60								4th "				
					34 60								5th "				
					34 60								6th "				
					34 60								7th "				
					34 60								8th "				
					34 60								9th "				
					34 60								10th "				
Unknown	510	University Heights	2	183	34	60	Unknown	510	34	60	PAID IN FULL Ref. on Assessment Roll		1st Paym't	3 366	12-30-13		
					33 66								2nd "	3 366	January Term, 1915		
					33 66								3rd "	3 366	January Term, 1916		
					33 66								4th "	3 366	January Term, 1917		
					33 66								5th "	3 366	January Term, 1918		
					33 66								6th "	3 366	January Term, 1919		
					33 66								7th "	3 366	January Term, 1920		
					33 66								8th "				
					33 66								9th "	3 366	January Term, 1921		
					33 66								10th "				
Unknown	511	University Heights	3	183	33	66	Unknown	511	33	66	Certified for Bond		1st Paym't	3 366	12-30-13		
					33 66								2nd "	3 366	January Term, 1915		
					33 66								3rd "	3 366	January Term, 1916		
					33 66								4th "	3 366	January Term, 1917		
					33 66								5th "	3 366	January Term, 1918		
					33 66								6th "	3 366	January Term, 1919		
					33 66								7th "	3 366	January Term, 1920		
					33 66								8th "				
					33 66								9th "	3 366	January Term, 1921		
					33 66								10th "				

OWNERS	ASSESSED UPON				TOTAL ASSESSMENT		DEMANDS MADE UPON OWNERS	Assessment Number	DATE OF DEMAND	ASSESSMENT DUE AND UNPAID		SUBSEQUENT PAYMENTS	Bonds Issued for 10 years at 7% per cent No. of Bonds Sold	PAYMENTS OF INSTALLMENTS ON BONDS				Signature of Superintendent Streets Indorsing and Certificate of Payment
	Assessment No.	TRACT OR SUBDIVISION	Lot	Block	Dollars	Cts.				Dollars	Cts.			Payments	Dollars	Cts.	Date of Payment	
Unknown	512	University Heights	4	183	32 73		Unknown	512	JAN 20 1913	32 73		191		1st Paym't	32 73		12-30-13	
														2nd "	22 73		January Term 1915	
														3rd "				
														4th "	22 73		January Term, 1917	
														5th "				
														6th "	22 73		January Term, 1919	
														7th "	22 73		January Term, 1920	
														8th "				
														9th "	22 73		January Term, 1922	
														10th "				
Unknown	513	University Heights	5	183	31 80		Unknown	513	JAN 20 1913	31 80				1st Paym't				
														2nd "				
														3rd "				
														4th "				
														5th "				
														6th "				
														7th "				
														8th "				
														9th "				
														10th "				
Unknown	514	University Heights	6	183	21 27		Unknown	514	JAN 20 1913	21 27				1st Paym't				
														2nd "				
														3rd "				
														4th "				
														5th "				
														6th "				
														7th "				
														8th "				
														9th "				
														10th "				
Unknown	515	University Heights	6	183	9 59		Unknown	515	JAN 20 1913	9 59				1st Paym't				
														2nd "				
														3rd "				
														4th "				
														5th "				
														6th "				
														7th "				
														8th "				
														9th "				
														10th "				
Unknown	516	University Heights	7	183	29 94		Unknown	516	JAN 20 1913	29 94				1st Paym't				
														2nd "				
														3rd "				
														4th "				
														5th "				
														6th "				
														7th "				
														8th "				
														9th "				
														10th "				
Unknown	517	University Heights	8	183	29 01		Unknown	517	JAN 20 1913	29 01				1st Paym't				
														2nd "				
														3rd "				
														4th "				
														5th "				
														6th "				
														7th "				
														8th "				
														9th "				
														10th "				
Unknown	518	University Heights	9	183	28 07		Unknown	518	JAN 20 1913	28 07				1st Paym't				
														2nd "				
														3rd "				
														4th "				
														5th "				
														6th "				
														7th "				
														8th "				
														9th "				
														10th "				
Unknown	519	University Heights	10	183	27 14		Unknown	519	JAN 20 1913	27 14				1st Paym't				
														2nd "				
														3rd "				
														4th "				
														5th "				
														6th "				
														7th "				
														8th "				
														9th "				
														10th "				
Unknown	520	University Heights	11	183	26 02		Unknown	520	JAN 20 1913	26 02				1st Paym't				
														2nd "				
														3rd "				
														4th "				
														5th "				
														6th "				
														7th "				
														8th "				
														9th "				
														10th "				
Unknown	521	University Heights	12	183	25 28		Unknown	521	JAN 20 1913	25 28				1st Paym't				
														2nd "				
														3rd "				
														4th "				
														5th "				
														6th "				
														7th "				
														8th "				
														9th "				
														10th "				
Unknown	522	University Heights	13	183	24 36		Unknown	522	JAN 20 1913	24 36				1st Paym't				
														2nd "				
														3rd "				
														4th "				
														5th "				
														6th "				
														7th "				
														8th "				
														9th "				
														10th "				

OWNERS	ASSESSED UPON		TOTAL ASSESSMENT		DEMANDS MADE UPON OWNERS	Assessment Number	DATE OF DEMAND	ASSESSMENT DUE AND UNPAID		SUBSEQUENT PAYMENTS	Bonds Issued for 10 years No. of Series No. 442	PAYMENTS OF INSTALLMENTS ON BONDS				
	Assessment No.	TRACT OR SUBDIVISION	Lot	Block	Dollars	Cts.		Dollars	Cts.			Payments	Dollars	Cts.	Date of Payment	Signature of Superintendent of Streets Indorsing and Crediting the Payment
Unknown	523	University Heights	14	182	72	42	Unknown	523	23	42		1st Paym't				
												2nd "				
												3rd "				
												4th "				
												5th "				
												6th "				
												7th "				
												8th "				
												9th "				
												10th "				
Unknown	524	University Heights	15	182	22	49	Unknown	524	22	49		1st Paym't				
												2nd "				
												3rd "				
												4th "				
												5th "				
												6th "				
												7th "				
												8th "				
												9th "				
												10th "				
Unknown	525	University Heights	16	182	21	56	Unknown	525	21	56		1st Paym't				
												2nd "				
												3rd "				
												4th "				
												5th "				
												6th "				
												7th "				
												8th "				
												9th "				
												10th "				
Unknown	526	University Heights	17	182	20	63	Unknown	526	20	63		1st Paym't				
												2nd "				
												3rd "				
												4th "				
												5th "				
												6th "				
												7th "				
												8th "				
												9th "				
												10th "				
Unknown	527	University Heights	18	182	19	69	Unknown	527	19	69		1st Paym't				
												2nd "				
												3rd "				
												4th "				
												5th "				
												6th "				
												7th "				
												8th "				
												9th "				
												10th "				
Unknown	528	University Heights	19	182	18	77	Unknown	528	18	77		1st Paym't				
												2nd "				
												3rd "				
												4th "				
												5th "				
												6th "				
												7th "				
												8th "				
												9th "				
												10th "				
Unknown	529	University Heights	20	182	17	84	Unknown	529	17	84		1st Paym't				
												2nd "				
												3rd "				
												4th "				
												5th "				
												6th "				
												7th "				
												8th "				
												9th "				
												10th "				
Unknown	530	University Heights	21	182	8	56	Unknown	530	8	56		1st Paym't				
												2nd "				
												3rd "				
												4th "				
												5th "				
												6th "				
												7th "				
												8th "				
												9th "				
												10th "				
Unknown	531	University Heights	22	182	8	34	Unknown	531	8	34		1st Paym't				
												2nd "				
												3rd "				
												4th "				
												5th "				
												6th "				
												7th "				
												8th "				
												9th "				
												10th "				
Unknown	532	University Heights	22	182	15	98	Unknown	532	15	98		1st Paym't				
												2nd "				
												3rd "				
												4th "				
												5th "				
												6th "				
												7th "				
												8th "				
												9th "				
												10th "				
Unknown	533	University Heights	23	182	11	79	Unknown	533	11	79		1st Paym't				
												2nd "				
												3rd "				
												4th "				
												5th "				
												6th "				
												7th "				
												8th "				
												9th "				
												10th "				

OWNERS	ASSESSED UPON				TOTAL ASSESSMENT		DEMANDS MADE UPON OWNERS	Assessment Number	DATE OF DEMAND	ASSESSMENT DUE AND UNPAID		SUBSEQUENT PAYMENTS	Bonds Issued for 10 years at 4% per cent No. of Bonds	PAYMENTS OF INSTALLMENTS ON BONDS				
	Assessment No.	TRACT OR SUBDIVISION	Lot	Block	Dollars	Cts.				Dollars	Cts.			Payments	Dollars	Cts.	Date of Payment	Signature of Superintendent Streets Indorsing and Certifying the Payment
Unknown	534	University Heights	24	186	4	03	Unknown	534	JAN 20 1918	4	03	PAID IN FULL Ref. on Assessment Roll		1st Paym't				
														2nd "				
														3rd "				
														4th "				
														5th "				
														6th "				
														7th "				
														8th "				
														9th "				
														10th "				
Unknown	535	University Heights	1	186	36	36						PAID IN FULL Ref. on Assessment Roll		1st Paym't				
														2nd "				
														3rd "				
														4th "				
														5th "				
														6th "				
														7th "				
														8th "				
														9th "				
														10th "				
Unknown	536	University Heights	8	186	36	36	Unknown	536	JAN 20 1918	36	36	PAID IN FULL Ref. on Assessment Roll		1st Paym't				
														2nd "				
														3rd "				
														4th "				
														5th "				
														6th "				
														7th "				
														8th "				
														9th "				
														10th "				
Unknown	537	University Heights	3	186	36	36	Unknown	537	JAN 20 1918	36	36	PAID IN FULL Ref. on Assessment Roll		1st Paym't				
														2nd "				
														3rd "				
														4th "				
														5th "				
														6th "				
														7th "				
														8th "				
														9th "				
														10th "				
Unknown	538	University Heights	4	186	36	37	Unknown	538	JAN 20 1918	36	37	PAID IN FULL Ref. on Assessment Roll		1st Paym't				
														2nd "				
														3rd "				
														4th "				
														5th "				
														6th "				
														7th "				
														8th "				
														9th "				
														10th "				
Unknown	539	University Heights	5	186	36	37	Unknown	539	JAN 20 1918	36	37	PAID IN FULL Ref. on Assessment Roll		1st Paym't				
														2nd "				
														3rd "				
														4th "				
														5th "				
														6th "				
														7th "				
														8th "				
														9th "				
														10th "				
Unknown	540	University Heights	6	186	36	38	Unknown	540	JAN 20 1918	36	38	PAID IN FULL Ref. on Assessment Roll		1st Paym't				
														2nd "				
														3rd "				
														4th "				
														5th "				
														6th "				
														7th "				
														8th "				
														9th "				
														10th "				
Unknown	541	University Heights	7	186	36	38	Unknown	541	JAN 20 1918	36	38	PAID IN FULL Ref. on Assessment Roll		1st Paym't				
														2nd "				
														3rd "				
														4th "				
														5th "				
														6th "				
														7th "				
														8th "				
														9th "				
														10th "				
Unknown	542	University Heights	8	186	36	38	Unknown	542	JAN 20 1918	36	38	PAID IN FULL Ref. on Assessment Roll		1st Paym't				
														2nd "				
														3rd "				
														4th "				
														5th "				
														6th "				
														7th "				
														8th "				
														9th "				
														10th "				
Unknown	543	University Heights	9	186	36	39						PAID IN FULL Ref. on Assessment Roll		1st Paym't				
														2nd "				
														3rd "				
														4th "				
														5th "				
														6th "				
														7th "				
														8th "				
														9th "				
														10th "				
Unknown	544	University Heights	10	186	36	39						PAID IN FULL Ref. on Assessment Roll		1st Paym't				
														2nd "				
														3rd "				
														4th "				
														5th "				
														6th "				
														7th "				
														8th "				
														9th "				
														10th "				

OWNERS	ASSESSED UPON				TOTAL ASSESSMENT		DEMANDS MADE UPON OWNERS	Assessment Number	DATE OF DEMAND	ASSESSMENT DUE AND UNPAID		SUBSEQUENT PAYMENTS	Bonds Issued at 7 per cent No. of Bonds	PAYMENTS OF INSTALLMENTS ON BONDS				
	Assessment No.	TRACT OR SUBDIVISION	Lot	Block	Dollars	Cts.				Dollars	Cts.			Payments	Dollars	Cts.	Date of Payment	Signature of Superintendent of Streets Indorsing and Crediting the Payment
Unknown	545	University Heights	11	186	36	39						PAID IN FULL Ref. on Assessment Roll		1st Paym't				PAID IN FULL CERTIFICATE NO. 4602
Unknown	546	University Heights	12	186	36	40						PAID IN FULL Ref. on Assessment Roll		1st Paym't				PAID IN FULL CERTIFICATE NO. 4602
Unknown	547	University Heights	13	186	36	40						PAID IN FULL Ref. on Assessment Roll		1st Paym't				PAID IN FULL CERTIFICATE NO. 4602
Unknown	548	University Heights	14	186	36	40	Unknown	548		36	40	PAID IN FULL Ref. on Assessment Roll		1st Paym't				
Unknown	549	University Heights	15	186	36	41	Unknown	549		36	41	PAID IN FULL Ref. on Assessment Roll		1st Paym't				
Unknown	550	University Heights	16	186	36	41	Unknown	550		36	41	PAID IN FULL Ref. on Assessment Roll		1st Paym't				
Unknown	551	University Heights	17	186	36	41						PAID IN FULL Ref. on Assessment Roll		1st Paym't				
Unknown	552	University Heights	18	186	36	41						PAID IN FULL Ref. on Assessment Roll		1st Paym't				
Unknown	553	University Heights	19	186	36	42						PAID IN FULL Ref. on Assessment Roll		1st Paym't				
Unknown	554	University Heights	20	186	36	42	Unknown	554		36	42	PAID IN FULL Ref. on Assessment Roll		1st Paym't				PAID IN FULL CERTIFICATE NO. 4602
Unknown	555	University Heights	21	186	36	42						PAID IN FULL Ref. on Assessment Roll		1st Paym't				

OWNERS	ASSESSED UPON				TOTAL ASSESSMENT		DEMANDS MADE UPON OWNERS	Assessment Number	DATE OF DEMAND	ASSESSMENT DUE AND UNPAID		SUBSEQUENT PAYMENTS	Bond Issued for 10 years at 4% per cent No. of Bond	PAYMENTS OF INSTALLMENTS ON BONDS					Signature of Superintendent Streets Indorsing and Certifying the Payment
	Assessment No.	TRACT OR SUBDIVISION	Lot	Block	Dollars	Cts.				Dollars	Cts.			Payments	Dollars	Cts.	Date of Payment		
Unknown	556	University Heights	22	186	36	43	—							1st Paym't					
					36	43	—							2nd "					
							—							3rd "					
							—							4th "					
							—							5th "					
							—							6th "					
							—							7th "					
							—							8th "					
							—							9th "					
							—							10th "					
Unknown	557	University Heights	22	186	17	31	—							1st Paym't					
							—							2nd "					
							—							3rd "					
							—							4th "					
							—							5th "					
							—							6th "					
							—							7th "					
							—							8th "					
							—							9th "					
							—							10th "					
Unknown	558	University Heights	23	186	19	11	—							1st Paym't					
							—							2nd "					
							—							3rd "					
							—							4th "					
							—							5th "					
							—							6th "					
							—							7th "					
							—							8th "					
							—							9th "					
							—							10th "					
Unknown	559	University Heights	24	186	15	49	—							1st Paym't					
							—							2nd "					
							—							3rd "					
							—							4th "					
							—							5th "					
							—							6th "					
							—							7th "					
							—							8th "					
							—							9th "					
							—							10th "					
Unknown	560	University Heights	24	186	20	93	—							1st Paym't					
							—							2nd "					
							—							3rd "					
							—							4th "					
							—							5th "					
							—							6th "					
							—							7th "					
							—							8th "					
							—							9th "					
							—							10th "					
Unknown	561	University Heights	25	186	55	77	—							1st Paym't					
							—							2nd "					
							—							3rd "					
							—							4th "					
							—							5th "					
							—							6th "					
							—							7th "					
							—							8th "					
							—							9th "					
							—							10th "					
Unknown	562	University Heights	26	186	55	77	—							1st Paym't					
							—							2nd "					
							—							3rd "					
							—							4th "					
							—							5th "					
							—							6th "					
							—							7th "					
							—							8th "					
							—							9th "					
							—							10th "					
Unknown	563	University Heights	27	186	55	77	—							1st Paym't					
							—							2nd "					
							—							3rd "					
							—							4th "					
							—							5th "					
							—							6th "					
							—							7th "					
							—							8th "					
							—							9th "					
							—							10th "					
Unknown	564	University Heights	28	186	55	76	—							1st Paym't					
							—							2nd "					
							—							3rd "					
							—							4th "					
							—							5th "					
							—							6th "					
							—							7th "					
							—												

OWNERS	ASSESSED UPON				TOTAL ASSESSMENT		DEMANDS MADE UPON OWNERS	Assessment Number	DATE OF DEMAND	ASSESSMENT DUE AND UNPAID		SUBSEQUENT PAYMENTS	Bonds Issued at 7 per cent No. of Bond	PAYMENTS OF INSTALLMENTS ON BONDS				
	Assessment No.	TRACT OR SUBDIVISION	Lot	Block	Dollars	Cts.				Dollars	Cts.			Payments	Dollars	Cts.	Date of Payment	Signature of Superintendent of Streets Indorsing and Crediting the Payment
Unknown	567	University Heights	31	186	55	74	Unknown	567	JAN 1 8 1913	55	74	Certified for Bond	PAID IN FULL CERTIFICATE NO. 2579	1st Paym't				
														2nd "				
														3rd "				
														4th "				
														5th "				
														6th "				
														7th "				
														8th "				
														9th "				
														10th "				
Unknown	568	University Heights	32	186	55	74	Unknown	568	JAN 1 8 1913	55	74	Certified for Bond	PAID IN FULL CERTIFICATE NO. 2580	1st Paym't				
														2nd "				
														3rd "				
														4th "				
														5th "				
														6th "				
														7th "				
														8th "				
														9th "				
														10th "				
Unknown	569	University Heights	33	186	55	74	Unknown	569	JAN 1 8 1913	55	74	Rel. on Assessment Roll	PAID IN FULL	1st Paym't				
														2nd "				
														3rd "				
														4th "				
														5th "				
														6th "				
														7th "				
														8th "				
														9th "				
														10th "				
Unknown	570	University Heights	34	186	55	73	Unknown	570	JAN 1 8 1913	55	74	Rel. on Assessment Roll	PAID IN FULL	1st Paym't				
														2nd "				
														3rd "				
														4th "				
														5th "				
														6th "				
														7th "				
														8th "				
														9th "				
														10th "				
Unknown	571	University Heights	35	186	55	73								1st Paym't				PAID IN FULL CERTIFICATE NO. 2590
														2nd "				
														3rd "				
														4th "				
														5th "				
														6th "				
														7th "				
														8th "				
														9th "				
														10th "				
Unknown	572	University Heights	36	186	55	73								1st Paym't				PAID IN FULL CERTIFICATE NO. 2590
														2nd "				
														3rd "				
														4th "				
														5th "				
														6th "				
														7th "				
														8th "				
														9th "				
														10th "				
Unknown	573	University Heights	37	186	55	73								1st Paym't				
														2nd "				
														3rd "				
														4th "				
														5th "				
														6th "				
														7th "				
														8th "				
														9th "				
														10th "				
Unknown	574	University Heights	38	186	55	71								1st Paym't				
														2nd "				
														3rd "				
														4th "				
														5th "				
														6th "				
														7th "				
														8th "				
														9th "				
														10th "				
Unknown	575	University Heights	39	186	55	71	Unknown	575	JAN 1 8 1913	55	71	Rel. on Assessment Roll	PAID IN FULL	1st Paym't				
														2nd "				
														3rd "				
														4th "				
														5th "				
														6th "				
														7th "				
														8th "				
														9th "				
														10th "				
Unknown	576	University Heights	40	186	55	71	Unknown	576	JAN 1 8 1913	55	71	Rel. on Assessment Roll	PAID IN FULL	1st Paym't				
														2nd "				
														3rd "				
														4th "				
														5th "				
														6th "				
														7th "				
														8th "				
														9th "				
														10th "				
Unknown	577	University Heights	41	186	55	70	Unknown	577	JAN 1 8 1913	55	70	Rel. on Assessment Roll	PAID IN FULL	1st Paym't				
														2nd "				
														3rd "				
														4th "				
														5th "				
														6th "				
														7th "				
														8th "				
														9th "				
														10th "				

OWNERS	ASSESSED UPON				TOTAL ASSESSMENT		DEMANDS MADE UPON OWNERS	Assessment Number	DATE OF DEMAND	ASSESSMENT DUE AND UNPAID		SUBSEQUENT PAYMENTS	Bond Issued for No. of Bonds	PAYMENTS OF INSTALLMENTS ON BONDS				
	Assessment No.	TRACT OR SUBDIVISION	Lot	Block	Dollars	Cts.				Dollars	Cts.			Payments	Dollars	Cts.	Date of Payment	Signature of Superintendent Streets Indorsing and Cr the Payment
Unknown	578	University Heights	42	186	55	70	Unknown	578	JAN 1 8 1913	55	70	PAID IN FULL Ref. on Assessment Roll		1st Paym't				
														2nd "				
														3rd "				
														4th "				
														5th "				
														6th "				
														7th "				
														8th "				
														9th "				
														10th "				
Unknown	579	University Heights	42	186	55	70	Unknown	579	JAN 1 8 1913	55	70	PAID IN FULL CERTIFICATE NO. 2471		1st Paym't				
														2nd "				
														3rd "				
														4th "				
														5th "				
														6th "				
														7th "				
														8th "				
														9th "				
														10th "				
Unknown	580	University Heights	44	186	55	68	Unknown	580	JAN 1 8 1913	55	68	PAID IN FULL CERTIFICATE NO. 2472		1st Paym't				
														2nd "				
														3rd "				
														4th "				
														5th "				
														6th "				
														7th "				
														8th "				
														9th "				
														10th "				
Unknown	581	University Heights	45	186	55	68	Unknown	581	JAN 1 8 1913	55	68	PAID IN FULL CERTIFICATE NO. 2473		1st Paym't				
														2nd "				
														3rd "				
														4th "				
														5th "				
														6th "				
														7th "				
														8th "				
														9th "				
														10th "				
Unknown	582	University Heights	46	186	55	67	Unknown	582	JAN 1 8 1913	55	67	PAID IN FULL Ref. on Assessment Roll		1st Paym't				
														2nd "				
														3rd "				
														4th "				
														5th "				
														6th "				
														7th "				
														8th "				
														9th "				
														10th "				
Unknown	583	University Heights	47	186	55	67	Unknown	583	JAN 1 8 1913	55	67	PAID IN FULL Ref. on Assessment Roll		1st Paym't				
														2nd "				
														3rd "				
														4th "				
														5th "				
														6th "				
														7th "				
														8th "				
														9th "				
														10th "				
Unknown	584	University Heights	48	186	55	67	Unknown	584	JAN 1 8 1913	55	67	PAID IN FULL Ref. on Assessment Roll		1st Paym't				
														2nd "				
														3rd "				
														4th "				
														5th "				
														6th "				
														7th "				
														8th "				
														9th "				
														10th "				
Unknown	585	University Heights	2	188	197	59								1st Paym't				
														2nd "				
														3rd "				
														4th "				
														5th "				
														6th "				
														7th "				
														8th "				
														9th "				
														10th "				
Unknown	586	University Heights	3	188	97	52								1st Paym't				
														2nd "				
														3rd "				
														4th "				
														5th "				
														6th "				
														7th "				
														8th "				
														9th "				
														10th "				
Unknown	587	University Heights	4	188	104	42								1st Paym't				
														2nd "				
														3rd "				
														4th "				
														5th "				
														6th "				
														7th "				
														8th "				
														9th "				
														10th "				
Unknown	588	University Heights	5	188	111	31								1st Paym't				
														2nd "				
														3rd "				
														4th "				
														5th "				
														6th "				
														7th "				
														8th "				
														9th "				
														10th "				

OWNERS	ASSESSED UPON				TOTAL ASSESSMENT		DEMANDS MADE UPON OWNERS	Assessment Number	DATE OF DEMAND	ASSESSMENT DUE AND UNPAID		SUBSEQUENT PAYMENTS	Bonds Issued for 10 years No. of Bonds	PAYMENTS OF INSTALLMENTS ON BONDS					
	Assessment No.	TRACT OR SUBDIVISION	Lot	Block	Dollars	Cts.				Dollars	Cts.			Payments	Dollars	Cts.	Date of Payment	Signature of Superintendent of Streets Indorsing and Crediting the Payment	
Unknown	589	University Heights	6	188	118	21			19					1st Paym't					
					15 59									2nd "					
					102 62									3rd "					
					102 62									4th "					
					102 62									5th "					
					102 62									6th "					
					102 62									7th "					
					102 62									8th "					
					102 62									9th "					
					102 62									10th "					
Unknown	590	University Heights	7	188	125	11	Unknown	590		JAN 18 1913	125	11	196	1st Paym't	125	11	1-19-14	W. H. Odum	PAID IN FULL CERTIFICATE NO. 2591
					15 59									2nd "					
					109 52									3rd "					
					109 52									4th "					
					109 52									5th "					
					109 52									6th "					
					109 52									7th "					
					109 52									8th "					
					109 52									9th "					
					109 52									10th "					
Unknown	591	University Heights	8	188	132	00	Unknown	591		JAN 18 1913	132	00	197	1st Paym't	132	00	1-19-14	W. H. Odum	PAID IN FULL CERTIFICATE NO. 197
					15 59									2nd "					
					116 41									3rd "					
					116 41									4th "					
					116 41									5th "					
					116 41									6th "					
					116 41									7th "					
					116 41									8th "					
					116 41									9th "					
					116 41									10th "					
Unknown	592	University Heights	9	188	138	93	Unknown	592		JAN 18 1913	138	93	198	1st Paym't	138	93	2-9-14	W. H. Odum	CONCLUSIVELY PRESUMED PAID
					15 59									2nd "	138	93	January Term, 1915	W. H. Odum	
					123 34									3rd "	138	93	January Term, 1916	W. H. Odum	
					123 34									4th "	138	93	January Term, 1917	W. H. Odum	
					123 34									5th "	138	93	January Term, 1918	W. H. Odum	
					123 34									6th "	138	93	January Term, 1919	W. H. Odum	
					123 34									7th "	138	93	January Term, 1920	W. H. Odum	
					123 34									8th "					
					123 34									9th "	138	93	January Term, 1921	W. H. Odum	
					123 34									10th "					
Unknown	593	University Heights	10	188	145	58	Unknown	593		JAN 18 1913	145	58	199	1st Paym't	145	58	2-9-14	W. H. Odum	CONCLUSIVELY PRESUMED PAID
					15 59									2nd "	145	58	January Term, 1915	W. H. Odum	
					129 99									3rd "	145	58	January Term, 1916	W. H. Odum	
					129 99									4th "	145	58	January Term, 1917	W. H. Odum	
					129 99									5th "	145	58	January Term, 1918	W. H. Odum	
					129 99									6th "	145	58	January Term, 1919	W. H. Odum	
					129 99									7th "	145	58	January Term, 1920	W. H. Odum	
					129 99									8th "					
					129 99									9th "	145	58	January Term, 1921	W. H. Odum	
					129 99									10th "					
Unknown	594	University Heights	11	188	70	71	Unknown	594		JAN 18 1913	70	71		1st Paym't					
					15 59									2nd "					
					66 10									3rd "					
					66 10									4th "					
					66 10									5th "					
					66 10									6th "					
					66 10									7th "					
					66 10									8th "					
					66 10									9th "					
					66 10									10th "					
Unknown	595	University Heights	11	188	81	69	Unknown	595		JAN 18 1913	81	69		1st Paym't					
					15 59									2nd "					
					77 86									3rd "					
					77 86									4th "					
					77 86									5th "					
					77 86									6th "					
					77 86									7th "					
					77 86									8th "					
					77 86									9th "					
					77 86									10th "					
Unknown	596	University Heights	12	188	77	86	Unknown	596		JAN 18 1913	77	86		1st Paym't					
					15 59									2nd "					
					66 10									3rd "					
					66 10									4th "					
					66 10									5th "					
					66 10									6th "					
					66 10									7th "					
					66 10														

OWNERS	ASSESSED UPON				TOTAL ASSESSMENT		DEMANDS MADE UPON OWNERS	Assessment Number	DATE OF DEMAND	ASSESSMENT DUE AND UNPAID		SUBSEQUENT PAYMENTS	Bond Issued for 10 years No. of Serial No. of Bond	PAYMENTS OF INSTALLMENTS ON BONDS				Signature of Superintendent of Streets Indorsing and Certifying the Payment
	Assessment No.	TRACT OR SUBDIVISION	Lot	Block	Dollars	Cts.				Dollars	Cts.			Payments	Dollars	Cts.	Date of Payment	
Unknown	600	University Heights	14	188	68	39	Unknown	600	JAN 18 1913	68	39	Certified for Bond.	PAID IN FULL Certificate No. 2423	1st Paym't				
														2nd "				
														3rd "				
														4th "				
														5th "				
														6th "				
														7th "				
														8th "				
														9th "				
														10th "				
Unknown	601	University Heights	14	188	104	33	Unknown	601	JAN 18 1913	104	33	PAID IN FULL Rel. on Assessment Roll		1st Paym't				
														2nd "				
														3rd "				
														4th "				
														5th "				
														6th "				
														7th "				
														8th "				
														9th "				
														10th "				
Unknown	602	University Heights	15	188	75	43	Unknown	602	JAN 18 1913	75	43	PAID IN FULL Rel. on Assessment Roll		1st Paym't				
														2nd "				
														3rd "				
														4th "				
														5th "				
														6th "				
														7th "				
														8th "				
														9th "				
														10th "				
Unknown	603	University Heights	15	188	104	33	Unknown	603	JAN 18 1913	104	33	PAID IN FULL Rel. on Assessment Roll		1st Paym't				
														2nd "				
														3rd "				
														4th "				
														5th "				
														6th "				
														7th "				
														8th "				
														9th "				
														10th "				
Unknown	604	University Heights	16	188	82	29	Unknown	604	JAN 18 1913	82	29	PAID IN FULL Rel. on Assessment Roll		1st Paym't				
														2nd "				
														3rd "				
														4th "				
														5th "				
														6th "				
														7th "				
														8th "				
														9th "				
														10th "				
Unknown	605	University Heights	16	188	104	33	Unknown	605	JAN 18 1913	104	33	PAID IN FULL Rel. on Assessment Roll		1st Paym't				
														2nd "				
														3rd "				
														4th "				
														5th "				
														6th "				
														7th "				
														8th "				
														9th "				
														10th "				
Unknown	606	University Heights	17	188	89	18	Unknown	606	JAN 18 1913	89	18	PAID IN FULL Rel. on Assessment Roll		1st Paym't				
														2nd "				
														3rd "				
														4th "				
														5th "				
														6th "				
														7th "				
														8th "				
														9th "				
														10th "				
Unknown	607	University Heights	17	188	104	33	Unknown	607	JAN 18 1913	104	33	PAID IN FULL Rel. on Assessment Roll		1st Paym't				
														2nd "				
														3rd "				
														4th "				
														5th "				
														6th "				
														7th "				
														8th "				
														9th "				
														10th "				
Unknown	608	University Heights	18	188	200	44	Unknown	608	JAN 18 1913	200	44	PAID IN FULL Rel. on Assessment Roll		1st Paym't				
														2nd "				
														3rd "				
														4th "				
														5th "				
														6th "				
														7th "				
														8th "				
														9th "				
														10th "				
Unknown	609	University Heights	19	188	207	34	Unknown	609	JAN 18 1913	207	34	PAID IN FULL Rel. on Assessment Roll		1st Paym't				
														2nd "				
														3rd "				
														4th "				
														5th "				
														6th "				
														7th "				
														8th "				
														9th "				
														10th "				
Unknown	610	University Heights	20	188	214	24	Unknown	610	JAN 18 1913	214	24	PAID IN FULL Rel. on Assessment Roll		1st Paym't				
														2nd "				
														3rd "				
														4th "				
														5th "				
														6th "				
														7th "				
														8th "				
														9th "				
														10th "				

OWNERS	ASSESSED UPON				TOTAL ASSESSMENT		DEMANDS MADE UPON OWNERS	Assessment Number	DATE OF DEMAND	ASSESSMENT DUE AND UNPAID		SUBSEQUENT PAYMENTS	Bonds Issued for this assessment at per cent of No. of Series No. of Bond	PAYMENTS OF INSTALLMENTS ON BONDS					Signature of Superintendent of Streets Indorsing and Crediting the Payment																																																																																														
	Assessment No.	TRACT OR SUBDIVISION	Lot	Block	Dollars	Cts.				Dollars	Cts.			Payments	Dollars	Cts.	Date of Payment																																																																																																
Unknown	611	University Heights	21	188	206 13	221 13	Unknown	611	JAN 13 1913	221	13	PAID IN FULL Ref. on Assessment Roll		1st Paym't																																																																																																			
														2nd "																																																																																																			
														3rd "																																																																																																			
														4th "																																																																																																			
														5th "																																																																																																			
														6th "																																																																																																			
														7th "																																																																																																			
														8th "																																																																																																			
														9th "																																																																																																			
														10th "																																																																																																			
Unknown	612	University Heights	22	188	228 03	228 03	Unknown	612	JAN 13 1913	228	03	PAID IN FULL Ref. on Assessment Roll		1st Paym't																																																																																																			
														2nd "																																																																																																			
														3rd "																																																																																																			
														4th "																																																																																																			
														5th "																																																																																																			
														6th "																																																																																																			
														7th "																																																																																																			
														8th "																																																																																																			
														9th "																																																																																																			
														10th "																																																																																																			
Unknown	613	University Heights	23	188	234 93	234 93	Unknown	613	JAN 13 1913	234	93	PAID IN FULL Ref. on Assessment Roll		1st Paym't																																																																																																			
														2nd "																																																																																																			
														3rd "																																																																																																			
														4th "																																																																																																			
														5th "																																																																																																			
														6th "																																																																																																			
														7th "																																																																																																			
														8th "																																																																																																			
														9th "																																																																																																			
														10th "																																																																																																			
Unknown	614	University Heights	24	188	319 25	319 25	Unknown	614	JAN 18 1913	319	25	PAID IN FULL Ref. on Assessment Roll		1st Paym't																																																																																																			
														2nd "																																																																																																			
														3rd "																																																																																																			
														4th "																																																																																																			
														5th "																																																																																																			
														6th "																																																																																																			
														7th "																																																																																																			
														8th "																																																																																																			
														9th "																																																																																																			
														10th "																																																																																																			
Unknown	615	University Heights	18	188	20 23	20 23	Unknown	615	JAN 20 1913	20	23	PAID IN FULL Ref. on Assessment Roll		1st Paym't																																																																																																			
														2nd "																																																																																																			
														3rd "																																																																																																			
														4th "																																																																																																			
														5th "																																																																																																			
														6th "																																																																																																			
														7th "																																																																																																			
														8th "																																																																																																			
														9th "																																																																																																			
														10th "																																																																																																			
Unknown	616	University Heights	19	188	20 68	20 68	Unknown	616	JAN 20 1913	20	68	PAID IN FULL Ref. on Assessment Roll		1st Paym't																																																																																																			
														2nd "																																																																																																			
														3rd "																																																																																																			
														4th "																																																																																																			
														5th "																																																																																																			
														6th "																																																																																																			
														7th "																																																																																																			
														8th "																																																																																																			
														9th "																																																																																																			
														10th "																																																																																																			
Unknown	617	University Heights	20	188	27 67	27 67	Unknown	617	JAN 20 1913	27	67	PAID IN FULL Ref. on Assessment Roll		1st Paym't																																																																																																			
														2nd "																																																																																																			
														3rd "																																																																																																			
														4th "																																																																																																			
														5th "																																																																																																			
														6th "																																																																																																			
														7th "																																																																																																			
														8th "																																																																																																			
														9th "																																																																																																			
														10th "																																																																																																			
Unknown	618	University Heights	21	188	53 53	53 53	Unknown	618	JAN 20 1913	53	53	CONCLUSIVELY PRESUMED PAID Certified for Bond		1st Paym't	5353	1-2-14	5353	January Term, 1915	5353	January Term, 1916	5353	January Term, 1917	5353	January Term, 1918	5353	January Term, 1919	5353	January Term, 1920	5353	January Term, 1921	5353	January Term, 1922	5353	January Term, 1923	5353	January Term, 1924	5353	January Term, 1925	5353	January Term, 1926	5353	January Term, 1927	5353	January Term, 1928	5353	January Term, 1929	5353	January Term, 1930	5353	January Term, 1931	5353	January Term, 1932	5353	January Term, 1933	5353	January Term, 1934	5353	January Term, 1935	5353	January Term, 1936	5353	January Term, 1937	5353	January Term, 1938	5353	January Term, 1939	5353	January Term, 1940	5353	January Term, 1941	5353	January Term, 1942	5353	January Term, 1943	5353	January Term, 1944	5353	January Term, 1945	5353	January Term, 1946	5353	January Term, 1947	5353	January Term, 1948	5353	January Term, 1949	5353	January Term, 1950	5353	January Term, 1951	5353	January Term, 1952	5353	January Term, 1953	5353	January Term, 1954	5353	January Term, 1955	5353	January Term, 1956	5353	January Term, 1957	5353	January Term, 1958	5353	January Term, 1959	5353	January Term, 1960	5353	January Term, 1961	5353	January Term, 1962	5353

PAID IN FULL
CERTIFICATE NO. 2684

OWNERS	ASSESSED UPON				TOTAL ASSESSMENT		DEMANDS MADE UPON OWNERS	Assessment Number	DATE OF DEMAND	ASSESSMENT DUE AND UNPAID		SUBSEQUENT PAYMENTS	Bonds Issued for 10 years at 4% per cent. No. of Bonds	PAYMENTS OF INSTALLMENTS ON BONDS					Signature of Superintendent of Streets Indorsing and Certifying the Payment	
	Assessment No.	TRACT OR SUBDIVISION	Lot	Block	Dollars	Cts.				Dollars	Cts.			Payments	Dollars	Cts.	Date of Payment			
Unknown	622	University Heights	25	184	38	55	Unknown	622	JAN 20 1913	38	55	PAID IN FULL Ref. on Assessment Roll		1st Paym't						
					38	55								2nd "						
														3rd "						
														4th "						
														5th "						
														6th "						
														7th "						
														8th "						
														9th "						
														10th "						
																				PAID IN FULL CERTIFICATE NO. 2684
Unknown	623	University Heights	26	184	38	50	Unknown	623	JAN 20 1913	38	50	PAID IN FULL Ref. on Assessment Roll		1st Paym't						
					38	50								2nd "						
														3rd "						
														4th "						
														5th "						
														6th "						
														7th "						
														8th "						
														9th "						
														10th "						
Unknown	624	University Heights	27	184	38	43	Unknown	624	JAN 20 1913	38	43	PAID IN FULL Ref. on Assessment Roll		1st Paym't						
					38	43								2nd "						
														3rd "						
														4th "						
														5th "						
														6th "						
														7th "						
														8th "						
														9th "						
														10th "						
Unknown	625	University Heights	28	184	38	35	Unknown	625	JAN 20 1913	38	25	PAID IN FULL Ref. on Assessment Roll		1st Paym't						
					38	28								2nd "						
														3rd "						
														4th "						
														5th "						
														6th "						
														7th "						
														8th "						
														9th "						
														10th "						
Unknown	626	University Heights	29	184	38	28	Unknown	626	JAN 20 1913	38	28	PAID IN FULL Ref. on Assessment Roll		1st Paym't						
					88	96								2nd "						
														3rd "						
														4th "						
														5th "						
														6th "						
														7th "						
														8th "						
														9th "						
														10th "						
Unknown	627	University Heights	1	189	88	96	Unknown	627	JAN 20 1913	88	96	PAID IN FULL CERTIFICATE NO. 2123		1st Paym't						
					34	23								2nd "						
														3rd "						
														4th "						
														5th "						
														6th "						
														7th "						
														8th "						
														9th "						
														10th "						
Unknown	628	University Heights	2	189	34	23	Unknown	628	JAN 20 1913	34	23	PAID IN FULL CERTIFICATE NO. 2123		1st Paym't						
					45	02								2nd "						
														3rd "						
														4th "						
														5th "						
														6th "						
														7th "						
														8th "						
														9th "						
														10th "						
Unknown	629	University Heights	3	189	45	02	Unknown	629	JAN 20 1913	45	02	PAID IN FULL CERTIFICATE NO. 1786		1st Paym't						
					44	43								2nd "						
														3rd "						
														4th "						
														5th "						
														6th "						
														7th "						
														8th "						
														9th "						
														10th "						

OWNERS	ASSESSED UPON				TOTAL ASSESSMENT		DEMANDS MADE UPON OWNERS	Assessment Number	DATE OF DEMAND	ASSESSMENT DUE AND UNPAID		SUBSEQUENT PAYMENTS	Bonds Issued for the purpose of the No. of Series No. of Bond	PAYMENTS OF INSTALLMENTS ON BONDS				
	Assessment No.	TRACT OR SUBDIVISION	Lot	Block	Dollars	Cts.				Dollars	Cts.			Payments	Dollars	Cts.	Date of Payment	Signature of Superintendent of Streets Indorsing and Crediting the Payment
Unknown 633	633	University Heights	7	189	146 97	—	Unknown 633	633	JAN 20 1913	146 97	—	PAID IN FULL Ref. on Assessment Roll		1st Paym't				
														2nd "				
														3rd "				
														4th "				
														5th "				
														6th "				
														7th "				
														8th "				
														9th "				
														10th "				
Unknown 634	634	University Heights	8	189	55 46	—	Unknown 634	634	JAN 20 1913	55 46	—	PAID IN FULL Ref. on Assessment Roll		1st Paym't				
														2nd "				
														3rd "				
														4th "				
														5th "				
														6th "				
														7th "				
														8th "				
														9th "				
														10th "				
Unknown 635	635	University Heights	9	189	51 30	—	Unknown 635	635	JAN 20 1913	51 30	—	PAID IN FULL Ref. on Assessment Roll		1st Paym't				
														2nd "				
														3rd "				
														4th "				
														5th "				
														6th "				
														7th "				
														8th "				
														9th "				
														10th "				
Unknown 636	636	University Heights	10	189	164 33	—	Unknown 636	636	JAN 20 1913	164 33	—	PAID IN FULL Ref. on Assessment Roll		1st Paym't				
														2nd "				
														3rd "				
														4th "				
														5th "				
														6th "				
														7th "				
														8th "				
														9th "				
														10th "				
Unknown 637	637	University Heights	10	189	59 73	—	Unknown 637	637	JAN 20 1913	59 73	—	PAID IN FULL Ref. on Assessment Roll		1st Paym't				
														2nd "				
														3rd "				
														4th "				
														5th "				
														6th "				
														7th "				
														8th "				
														9th "				
														10th "				
Unknown 638	638	University Heights	11	189	104 33	—	Unknown 638	638	JAN 20 1913	104 33	—	PAID IN FULL Ref. on Assessment Roll		1st Paym't				
														2nd "				
														3rd "				
														4th "				
														5th "				
														6th "				
														7th "				
														8th "				
														9th "				
														10th "				
Unknown 639	639	University Heights	11	189	35 73	—	Unknown 639	639	JAN 20 1913	35 73	—	PAID IN FULL Ref. on Assessment Roll		1st Paym't				
														2nd "				
														3rd "				
														4th "				
														5th "				
														6th "				
														7th "				
														8th "				
														9th "				
														10th "				
Unknown 640	640	University Heights	12	189	140 06	—	Unknown 640	640	JAN 20 1913	140 06	—	PAID IN FULL Ref. on Assessment Roll		1st Paym't				
														2nd "				
														3rd "				
														4th "				
														5th "				
														6th "				
														7th "				
														8th "				
														9th "				
														10th "				
Unknown 641	641	University Heights	13	189	140 06	—	Unknown 641	641	JAN 20 1913	140 06	—	PAID IN FULL Ref. on Assessment Roll		1st Paym't				
														2nd "				
														3rd "				
														4th "				
														5th "				
														6th "				
														7th "				
														8th "				
														9th "				
														10th "				
Unknown 642	642	University Heights	14	189	140 06	—	Unknown 642	642	JAN 20 1913	140 06	—	PAID IN FULL Ref. on Assessment Roll		1st Paym't				
														2nd "				
														3rd "				
														4th "				
														5th "				
														6th "				
														7th "				
														8th "				
														9th "				
														10th "				
Unknown 643	643	University Heights	15	189	140 06	—	Unknown 643	643	JAN 20 1913	140 06	—	PAID IN FULL Ref. on Assessment Roll		1st Paym't				
														2nd "				
														3rd "				
														4th "				
														5th "				
														6th "				
														7th "				
														8th "				
														9th "				
														10th "				

OWNERS	ASSESSED UPON				TOTAL ASSESSMENT		DEMANDS MADE UPON OWNERS	Assessment Number	DATE OF DEMAND	ASSESSMENT DUE AND UNPAID		SUBSEQUENT PAYMENTS	Bond Issued for years at 1% per cent No. of Series No. 4-8	PAYMENTS OF INSTALLMENTS ON BONDS				Signature of Superintendent Streets Indorsing and Certificate of the Payment
	Assessment No.	TRACT OR SUBDIVISION	Lot	Block	Dollars	Cts.				Dollars	Cts.			Payments	Dollars	Cts.	Date of Payment	
Unknown 644	644	University Heights	16	189	140 06	140 06	Unknown 644	644	JAN 20 1913	140	06	PAID IN FULL Ref. on Assessment Roll		1st Paym't				
					15 00	125 06								2nd "				
					15 00	125 06								3rd "				
					15 00	125 06								4th "				
					15 00	125 06								5th "				
					15 00	125 06								6th "				
					15 00	125 06								7th "				
					15 00	125 06								8th "				
					15 00	125 06								9th "				
					15 00	125 06								10th "				
Unknown 645	645	University Heights	17	189	140 06	140 06	Unknown 645	645	JAN 20 1913	140	06	PAID IN FULL Ref. on Assessment Roll		1st Paym't				
					15 00	125 06								2nd "				
					15 00	125 06								3rd "				
					15 00	125 06								4th "				
					15 00	125 06								5th "				
					15 00	125 06								6th "				
					15 00	125 06								7th "				
					15 00	125 06								8th "				
					15 00	125 06								9th "				
					15 00	125 06								10th "				
Unknown 646	646	University Heights	18	189	140 06	140 06	Unknown 646	646	JAN 20 1913	140	06	PAID IN FULL Ref. on Assessment Roll		1st Paym't				
					15 00	125 06								2nd "				
					15 00	125 06								3rd "				
					15 00	125 06								4th "				
					15 00	125 06								5th "				
					15 00	125 06								6th "				
					15 00	125 06								7th "				
					15 00	125 06								8th "				
					15 00	125 06								9th "				
					15 00	125 06								10th "				
Unknown 647	647	University Heights	19	189	140 06	140 06	Unknown 647	647	JAN 20 1913	140	06	PAID IN FULL Ref. on Assessment Roll		1st Paym't				
					15 00	125 06								2nd "				
					15 00	125 06								3rd "				
					15 00	125 06								4th "				
					15 00	125 06								5th "				
					15 00	125 06								6th "				
					15 00	125 06								7th "				
					15 00	125 06								8th "				
					15 00	125 06								9th "				
					15 00	125 06								10th "				
Unknown 648	648	University Heights	20	189	319 97	319 97	Unknown 648	648	JAN 20 1913	319	97	PAID IN FULL Ref. on Assessment Roll		1st Paym't				
					59 10	260 87								2nd "				
					59 10	260 87								3rd "				
					59 10	260 87								4th "				
					59 10	260 87								5th "				
					59 10	260 87								6th "				
					59 10	260 87								7th "				
					59 10	260 87								8th "				
					59 10	260 87								9th "				
					59 10	260 87								10th "				
Unknown 649	649	University Heights	21	189	182 46	182 46	Unknown 649	649	JAN 20 1913	182	46	PAID IN FULL Ref. on Assessment Roll		1st Paym't				
					62 10	120 06								2nd "				
					62 10	120 06								3rd "				
					62 10	120 06								4th "				
					62 10	120 06								5th "				
					62 10	120 06								6th "				
					62 10	120 06								7th "				
					62 10	120 06								8th "				
					62 10	120 06								9th "				
					62 10	120 06								10th "				
Unknown 650	650	University Heights	22	189	65 95	65 95	Unknown 650	650	JAN 20 1913	65	95	PAID IN FULL Ref. on Assessment Roll		1st Paym't				
					52 15	13 80								2nd "				
					52 15	13 80								3rd "				
					52 15	13 80								4th "				
					52 15	13 80								5th "				
					52 15	13 80								6th "				
					52 15	13 80								7th "				
					52 15	13 80								8th "				
					52 15	13 80								9th "				
					52 15	13 80								10th "				
Unknown 651	651	University Heights	23	189	52 15	52 15	Unknown 651	651	JAN 20 1913	52	15	PAID IN FULL Ref. on Assessment Roll		1st Paym't				
					34 06	18 09								2nd "				
					34 06	18 09								3rd "				
					34 06	18 09								4th "				
					34 06	18 09								5th "				
					34 06	18 09								6th "				
					34 06	18 09								7th "				
					34 06	18 09								8th "				
					34 06	18 09								9th "				
					34 06	18 09								10th "				
Unknown 652	652	University Heights	24	189	34 06	34 06	Unknown 652	652	JAN 20 1913	34	06	PAID IN FULL Ref. on Assessment Roll		1st Paym't				
					34 06	00 00								2nd "				
					34 06	00 00								3rd "				
					34 06	00 00								4th "				
					34 06	00 00								5th "				
					34 06	00 00								6th "				
					34 06	00 00								7th "				
					34 06	00 00								8th "				
					34 06	00 00								9th "				
					34 06	00 00								10th "				
Unknown 653	653	University Heights	25	189	34 06	34 06	Unknown 653	653	JAN 20 1913	34	06	PAID IN FULL Ref. on Assessment Roll		1st Paym't				
					34 06	00 00								2nd "				
					34 06	00 00								3rd "				
					34 06	00 00								4th "				
					34 06	00 00								5th "				
					34 06	00 00								6th "				
					34 06	00 00								7th "				
					34 06	00 00								8th "				
					34 06	00 00								9th "				
					34 06	00 00								10th "				
Unknown 654	654	University Heights	26	189	34 06	34 06	Unknown 654	654	JAN 20 1913	34	06	PAID IN FULL Ref. on Assessment Roll		1st Paym't				
					34 06	00 00								2nd "				
					34 06	00 00								3rd "				
					34 06	00 00								4th "				
					34 06	00 00								5th "				
					34 06	00 00								6th "				
					34 06	00 00								7th "				
					34 06	00 00								8th "				
					34 06	00 00								9th "				
					34 06	00 00								10th "				

OWNERS	ASSESSED UPON				TOTAL ASSESSMENT		DEMANDS MADE UPON OWNERS	Assessment Number	DATE OF DEMAND	ASSESSMENT DUE AND UNPAID		SUBSEQUENT PAYMENTS	People Issued a Certificate at No. of Bond	PAYMENTS OF INSTALLMENTS ON BONDS				
	Assessment No.	TRACT OR SUBDIVISION	Lot	Block	Dollars	Cts.				Dollars	Cts.			Payments	Dollars	Cts.	Date of Payment	Signature of Superintendent of Streets Indorsing and Crediting the Payment
Unknown	655	University Heights	27	189	34	06	Unknown	655	JAN 20 1913	34	06	PAID IN FULL Rel. on Assessment Roll		1st Paym't				
														2nd "				
														3rd "				
														4th "				
														5th "				
														6th "				
														7th "				
														8th "				
														9th "				
														10th "				
Unknown	656	University Heights	25	225	34	06	Unknown	656	JAN 21 1913	34	06	PAID IN FULL Rel. on Assessment Roll		1st Paym't				PAID IN FULL CERTIFICATE NO. 2628
														2nd "				
														3rd "				
														4th "				
														5th "				
														6th "				
														7th "				
														8th "				
														9th "				
														10th "				
Unknown	657	University Heights	26	225	34	06	Unknown	657	JAN 21 1913	34	06	PAID IN FULL Rel. on Assessment Roll		1st Paym't				PAID IN FULL CERTIFICATE NO. 2628
														2nd "				
														3rd "				
														4th "				
														5th "				
														6th "				
														7th "				
														8th "				
														9th "				
														10th "				
Unknown	658	University Heights	27	225	34	06	Unknown	658	JAN 21 1913	34	06	PAID IN FULL Rel. on Assessment Roll		1st Paym't				PAID IN FULL CERTIFICATE NO. 2628
														2nd "				
														3rd "				
														4th "				
														5th "				
														6th "				
														7th "				
														8th "				
														9th "				
														10th "				
Unknown	659	University Heights	28	225	34	06	Unknown	659	JAN 21 1913	34	06	PAID IN FULL Rel. on Assessment Roll		1st Paym't				
														2nd "				
														3rd "				
														4th "				
														5th "				
														6th "				
														7th "				
														8th "				
														9th "				
														10th "				
Unknown	660	University Heights	29	225	17	03	Unknown	660	JAN 21 1913	17	03	PAID IN FULL Rel. on Assessment Roll		1st Paym't				
														2nd "				
														3rd "				
														4th "				
														5th "				
														6th "				
														7th "				
														8th "				
														9th "				
														10th "				
Unknown	661	University Heights	29	225	17	03	Unknown	661	JAN 21 1913	17	03	PAID IN FULL Rel. on Assessment Roll		1st Paym't				
														2nd "				
														3rd "				
														4th "				
														5th "				
														6th "				
														7th "				
														8th "				
														9th "				
														10th "				
Unknown	662	University Heights	30	225	34	06	Unknown	662	JAN 21 1913	34	06	PAID IN FULL Rel. on Assessment Roll		1st Paym't	3406	12-30-13	511 Odessa	
														2nd "	3406	January Term 1915	511 Odessa	
														3rd "	3406	January Term 1916	511 Odessa	
														4th "	3406	January Term 1917	511 Odessa	
														5th "	3406	January Term 1918	511 Odessa	
														6th "	3406	January Term 1919	511 Odessa	
														7th "	3406	January Term 1920	511 Odessa	
														8th "	3406	January Term 1921	511 Odessa	
														9th "	3406	January Term 1922	511 Odessa	
														10th "	3406	January Term 1923	511 Odessa	
Unknown	663	University Heights	31	225	34	06	Unknown	663	JAN 21 1913	34	06	Certified for Bond. CONCLUSIVELY PRESUMED PAID	210	1st Paym't	3406	12-30-13	511 Odessa	
														2nd "	3406	January Term 1915	511 Odessa	
														3rd "	3406	January Term 1916	511 Odessa	
														4th "	3406	January Term 1917</		

OWNERS	ASSESSED UPON				TOTAL ASSESSMENT		DEMANDS MADE UPON OWNERS	Assessment Number	DATE OF DEMAND	ASSESSMENT DUE AND UNPAID		SUBSEQUENT PAYMENTS	Bonds Issued for 10 years at 4% per cent No. of Bonds	PAYMENTS OF INSTALLMENTS ON BONDS				Signature of Superintendent Streets Indorsing and Certifying the Payment
	Assessment No.	TRACT OR SUBDIVISION	Lot	Block	Dollars	Cts.				Dollars	Cts.			Payments	Dollars	Cts.	Date of Payment	
Unknown 666		University Heights	E 1/2	34 225	17 03		Unknown 666		JAN 21 1913	17 03		PAID IN FULL CERTIFICATE NO. 3428		1st Paym't				
														2nd "				
														3rd "				
														4th "				
														5th "				
														6th "				
														7th "				
														8th "				
														9th "				
														10th "				
Unknown 667		University Heights	W 1/2	34 225	17 03		Unknown 667		JAN 21 1913	17 03		PAID IN FULL CERTIFICATE NO. 3428		1st Paym't				
														2nd "				
														3rd "				
														4th "				
														5th "				
														6th "				
														7th "				
														8th "				
														9th "				
														10th "				
Unknown 668		University Heights		35 225	34 06		Unknown 668		JAN 21 1913	34 06		CERTIFIED FOR BOND	213	1st Paym't	3 406		1-2-14-11-10	
														2nd "	3 406		January Term 1915	
														3rd "	3 406		January Term, 1916	
														4th "	3 406		January Term, 1917	
														5th "	3 406		January Term, 1918	
														6th "	3 406		January Term, 1919	
														7th "	3 406		January Term, 1920	
														8th "				
														9th "	3 406		January Term, 1921	
														10th "				
Unknown 669		University Heights		36 225	34 06		Unknown 669		JAN 21 1913	34 06		PAID IN FULL Rel. on Assessment Roll		1st Paym't				
														2nd "				
														3rd "				
														4th "				
														5th "				
														6th "				
														7th "				
														8th "				
														9th "				
														10th "				
Unknown 670		University Heights		37 225	34 06		Unknown 670		JAN 21 1913	34 06		PAID IN FULL Rel. on Assessment Roll		1st Paym't				
														2nd "				
														3rd "				
														4th "				
														5th "				
														6th "				
														7th "				
														8th "				
														9th "				
														10th "				
Unknown 671		University Heights		38 225	34 06		Unknown 671		JAN 21 1913	34 06		PAID IN FULL Rel. on Assessment Roll		1st Paym't				
														2nd "				
														3rd "				
														4th "				
														5th "				
														6th "				
														7th "				
														8th "				
														9th "				
														10th "				
Unknown 672		University Heights		39 225	34 06		Unknown 672		JAN 21 1913	34 06		PAID IN FULL Rel. on Assessment Roll		1st Paym't				
														2nd "				
														3rd "				
														4th "				
														5th "				
														6th "				
														7th "				
														8th "				
														9th "				
														10th "				
Unknown 673		University Heights		40 225	34 06		Unknown 673		JAN 21 1913	34 06		PAID IN FULL Rel. on Assessment Roll		1st Paym't				
														2nd "				
														3rd "				
														4th "				
														5th "				
														6th "				
														7th "				
														8th "				
														9th "				
														10th "				
Unknown 674		University Heights	E 1/2	41 225	17 03		Unknown 674		JAN 21 1913	17 03		PAID IN FULL Rel. on Assessment Roll		1st Paym't				
														2nd "				
														3rd "				
														4th "				
														5th "				
														6th "				
														7th "				
														8th "				
														9th "				
														10th "				
Unknown 675		University Heights	W 1/2	41 225	17 03		Unknown 675		JAN 21 1913	17 03		PAID IN FULL Rel. on Assessment Roll		1st Paym't				
														2nd "				
														3rd "				
														4th "				
														5th "				
														6th "				
														7th "				
														8th "				
														9th "				
														10th "				
Unknown 676		University Heights		42 225	34 06		Unknown 676		JAN 21 1913	34 06		PAID IN FULL Rel. on Assessment Roll		1st Paym't				
														2nd "				
														3rd "				
														4th "				
														5th "				
														6th "				
														7th "				
														8th "				
														9th "				
														10th "				

OWNERS	ASSESSED UPON		TOTAL ASSESSMENT		DEMANDS MADE UPON OWNERS	Assessment Number	DATE OF DEMAND	ASSESSMENT DUE AND UNPAID		SUBSEQUENT PAYMENTS	Bonds Issued for 10 years No. of Bonds	PAYMENTS OF INSTALLMENTS ON BONDS				
	Assessment No.	TRACT OR SUBDIVISION	Lot	Block	Dollars	Cts.		Dollars	Cts.			Payments	Dollars	Cts.	Date of Payment	Signature of Superintendent of Streets Indorsing and Crediting the Payment
Unknown	677	University Heights	14	225	34	06	Unknown	677	34 06	PAID IN FULL Rel. on Assessment Roll		1st Paym't				
												2nd "				
												3rd "				
												4th "				
												5th "				
												6th "				
												7th "				
												8th "				
												9th "				
												10th "				
Unknown	678	University Heights	14	225	34	06	Unknown	678	34 06	PAID IN FULL Rel. on Assessment Roll		1st Paym't				
												2nd "				
												3rd "				
												4th "				
												5th "				
												6th "				
												7th "				
												8th "				
												9th "				
												10th "				
Unknown	679	University Heights	15	225	34	06	Unknown	679	34 06	PAID IN FULL Rel. on Assessment Roll		1st Paym't				
												2nd "				
												3rd "				
												4th "				
												5th "				
												6th "				
												7th "				
												8th "				
												9th "				
												10th "				
Unknown	680	University Heights	16	225	34	06	Unknown	680	34 06	PAID IN FULL Rel. on Assessment Roll		1st Paym't				
												2nd "				
												3rd "				
												4th "				
												5th "				
												6th "				
												7th "				
												8th "				
												9th "				
												10th "				
Unknown	681	University Heights	17	225	34	06	Unknown	681	34 06	PAID IN FULL Rel. on Assessment Roll		1st Paym't				
												2nd "				
												3rd "				
												4th "				
												5th "				
												6th "				
												7th "				
												8th "				
												9th "				
												10th "				
Unknown	682	University Heights	18	225	34	06	Unknown	682	34 06	PAID IN FULL Rel. on Assessment Roll		1st Paym't				
												2nd "				
												3rd "				
												4th "				
												5th "				
												6th "				
												7th "				
												8th "				
												9th "				
												10th "				
Unknown	683	University Heights	1	226	38	71	Unknown	683	38 71	PAID IN FULL Rel. on Assessment Roll		1st Paym't				
												2nd "				
												3rd "				
												4th "				
												5th "				
												6th "				
												7th "				
												8th "				
												9th "				
												10th "				
Unknown	684	University Heights	2	226	38	71	Unknown	684	38 71	PAID IN FULL Rel. on Assessment Roll		1st Paym't				
												2nd "				
												3rd "				
												4th "				
												5th "				
												6th "				
												7th "				
												8th "				
												9th "				
												10th "				
Unknown	685	University Heights	3	226	38	71	Unknown	685	38 71	PAID IN FULL Rel. on Assessment Roll		1st Paym't				
												2nd "				
												3rd "				
												4th "				
												5th "				
												6th "				
												7th "				
												8th "				
												9th "				
												10th "				
Unknown	686	University Heights	4	226	38	71	Unknown	686	38 71	PAID IN FULL Rel. on Assessment Roll		1st Paym't				
												2nd "				
												3rd "				
												4th "				
												5th "				
												6th "				
												7th "				
												8th "				
												9th "				
												10th "				
Unknown	687	University Heights	5	226	38	71	Unknown	687	38 71	PAID IN FULL Rel. on Assessment Roll		1st Paym't	3871	1-6-14		
												2nd "	3871	January Term 1918		
												3rd "	3871	January Term, 1918		
												4th "				
												5th "				
												6th "				
												7th "				
												8th "				
												9th "				
												10th "				

OWNERS	ASSESSED UPON				TOTAL ASSESSMENT		DEMANDS MADE UPON OWNERS	Assessment Number	DATE OF DEMAND	ASSESSMENT DUE AND UNPAID		SUBSEQUENT PAYMENTS	Bond Issued for 2 years No. of Bonds No. 446	PAYMENTS OF INSTALLMENTS ON BONDS				Signature of Superintendent Streets Indorsing and Certifying the Payment
	Assessment No.	TRACT OR SUBDIVISION	Lot	Block	Dollars	Cts.				Dollars	Cts.			Payments	Dollars	Cts.	Date of Payment	
Unknown	688	University Heights	6	226	38	71	Unknown	688		38	71		215	1st Paym't	38	71	1-6-14	Adams
														2nd "	38	71	January Term 1915	
														3rd "	38	71	January Term, 1916	
														4th "				
														5th "				
														6th "				
														7th "				
														8th "				
														9th "				
														10th "				
														1st Paym't				
														2nd "				
														3rd "				
														4th "				
														5th "				
														6th "				
														7th "				
														8th "				
														9th "				
														10th "				
														1st Paym't				
														2nd "				
														3rd "				
														4th "				
														5th "				
														6th "				
														7th "				
														8th "				
														9th "				
														10th "				
														1st Paym't				
														2nd "				
														3rd "				
														4th "				
														5th "				
														6th "				
														7th "				
														8th "				
														9th "				
														10th "				
														1st Paym't				
														2nd "				
														3rd "				
														4th "				
														5th "				
														6th "				
														7th "				
														8th "				
														9th "				
														10th "				
														1st Paym't				
														2nd "				
														3rd "				
														4th "				
														5th "				
														6th "				
														7th "				
														8th "				
														9th "				
														10th "				
														1st Paym't				
														2nd "				
														3rd "				
														4th "				
														5th "				
														6th "				
														7th "				
														8th "				
														9th "				
														10th "				
														1st Paym't				
														2nd "				
														3rd "				
														4th "				
														5th "				
														6th "				
														7th "				
														8th "				
														9th "				
														10th "				
														1st Paym't				
														2nd "				
														3rd "				
														4th "				
														5th "				
														6th "				
														7th "				
														8th "				
														9th "				
														10th "				
														1st Paym't				
														2nd "				
														3rd "				
														4th "				
														5th "				
														6th "				
														7th "				
														8th "				
														9th "				
														10th "				
														1st Paym't				
														2nd "				
														3rd "				
														4th "				
														5th "				
														6th "				
														7th "				
														8th "				
														9th "				
														10th "				
														1st Paym't				
														2nd "				
														3rd "				
														4th "				
														5th "				
														6th "				
														7th "				
														8th "				
														9th "				
														10th "				
														1st Paym't				
														2nd "				
														3rd "				
														4th "				
														5th "				
														6th "				
														7th "				
														8th "				
														9th "				
														10th "				
														1st Paym't				
														2nd "				
														3rd "				
														4th "				
														5th "				
														6th "				
														7th "				
														8th "				

OWNERS	ASSESSED UPON				TOTAL ASSESSMENT	DEMANDS MADE UPON OWNERS	Assessment Number	DATE OF DEMAND	ASSESSMENT DUE AND UNPAID		SUBSEQUENT PAYMENTS	Bond Issued (No. & Series No. & Date)	PAYMENTS OF INSTALLMENTS ON BONDS				Signature of Superintendent of Streets Indorsing and Crediting the Payment
	Assessment No.	TRACT OR SUBDIVISION	Lot	Block	Dollars	Cts.			Dollars	Cts.			Payments	Dollars	Cts.	Date of Payment	
Unknown	699	University Heights	16	216	38	71	Unknown	699	38	71	PAID IN FULL Ref. on Assessment Roll		1st Paym't				
								JAN 21 1913					2nd "				
													3rd "				
													4th "				
													5th "				
													6th "				
													7th "				
													8th "				
													9th "				
													10th "				
Unknown	700	University Heights	17	216	38	71	Unknown	700	38	71	Certified for Bond		1st Paym't	3	87	1-2-14	Dr. Odum
								JAN 21 1913			CONCLUSIVELY PRESUMED PAID		2nd "	3	87	January Term 1915	Dr. Odum
													3rd "	3	87	January Term, 1916	Dr. Odum
													4th "	3	87	January Term, 1917	Dr. Odum
													5th "	3	87	January Term, 1918	Dr. Odum
													6th "	3	87	January Term, 1919	Dr. Odum
													7th "	3	87	January Term, 1920	Dr. Odum
													8th "				
													9th "	3	87	January Term, 1921	Dr. Odum
													10th "				
Unknown	701	University Heights	18	216	38	71	Unknown	701	38	71	Certified for Bond		1st Paym't	3	87	1-2-14	Dr. Odum
								JAN 21 1913			CONCLUSIVELY PRESUMED PAID		2nd "	3	87	January Term 1915	Dr. Odum
													3rd "	3	87	January Term, 1916	Dr. Odum
													4th "	3	87	January Term, 1917	Dr. Odum
													5th "	3	87	January Term, 1918	Dr. Odum
													6th "	3	87	January Term, 1919	Dr. Odum
													7th "	3	87	January Term, 1920	Dr. Odum
													8th "				
													9th "	3	87	January Term, 1921	Dr. Odum
													10th "				
Unknown	702	University Heights	19	216	38	71	Unknown	702	38	71	Certified for Bond		1st Paym't	3	87	1-2-14	Dr. Odum
								JAN 21 1913			CONCLUSIVELY PRESUMED PAID		2nd "	3	87	January Term 1915	Dr. Odum
													3rd "	3	87	January Term, 1916	Dr. Odum
													4th "	3	87	January Term, 1917	Dr. Odum
													5th "	3	87	January Term, 1918	Dr. Odum
													6th "	3	87	January Term, 1919	Dr. Odum
													7th "	3	87	January Term, 1920	Dr. Odum
													8th "				
													9th "	3	87	January Term, 1921	Dr. Odum
													10th "				
Unknown	703	University Heights	20	216	19	35	Unknown	703	19	35	PAID IN FULL Ref. on Assessment Roll		1st Paym't				
								JAN 21 1913					2nd "				
													3rd "				
													4th "				
													5th "				
													6th "				
													7th "				
													8th "				
													9th "				
													10th "				
Unknown	704	University Heights	20	216	19	35	Unknown	704	19	35	PAID IN FULL Ref. on Assessment Roll		1st Paym't				
								JAN 21 1913					2nd "				
													3rd "				
													4th "				
													5th "				
													6th "				
													7th "				
													8th "				
													9th "				
													10th "				
Unknown	705	University Heights	21	216	38	71	Unknown	705	38	71	PAID IN FULL Ref. on Assessment Roll		1st Paym't				
								JAN 21 1913					2nd "				
													3rd "				
													4th "				
													5th "				
													6th "				
													7th "				
													8th "				
													9th "				
													10th "				
Unknown	706	University Heights	22	216	38	71	Unknown	706	38	71	PAID IN FULL Ref. on Assessment Roll		1st Paym't	3	87	1-2-14	Dr. Odum
								JAN 21 1913					2nd "	3	87	January Term 1915	Dr. Odum
													3rd "	3	87	January Term, 1916	Dr. Odum
													4th "	3	87	January Term, 1917	Dr. Odum
													5th "	3	87	January Term, 1918	Dr. Odum
													6th "				
													7th "				
													8th "				
													9th "				
													10th "				
Unknown	707	University Heights	23	216	38	71	Unknown	707	38	71	PAID IN FULL Ref. on Assessment Roll		1st Paym't	3	87	1-2-14	Dr. Odum
								JAN 21 1913					2nd "	3	87	January Term 1915	Dr. Odum
													3rd "	3	87	January Term, 1916	Dr. Odum
													4th "	3	87	January Term, 1917	Dr. Odum
													5th "	3	87	January Term, 1918	Dr. Odum
													6th "				
													7th "				
													8th "				
													9th "				
													10th "				
Unknown	708	University Heights	24	216	38	71	Unknown	708	38	71	PAID IN FULL Ref. on Assessment Roll		1st Paym't	3	87	1-2-14	Dr. Odum
								JAN 21 1913					2nd "	3	87	January Term 1915	Dr. Odum
													3rd "	3	87	January Term, 1916	Dr. Odum
													4th "	3	87	January Term, 1917	Dr. Odum
													5th "	3	87	January Term, 1918	Dr. Odum
													6th "				
													7th "				
													8th "				
													9th "				
													10th "				
Unknown	709	University Heights	25	216	67	20	Unknown	709			PAID IN FULL Ref. on Assessment Roll		1st Paym't				
								JAN 21 1913					2nd "				
													3rd "				
													4th "				
													5th "				
													6th "				
													7th "				
													8th "				
													9th "				
													10th "				

OWNERS	ASSESSED UPON				TOTAL ASSESSMENT	DEMANDS MADE UPON OWNERS	Assessment Number	DATE OF DEMAND	ASSESSMENT DUE AND UNPAID		SUBSEQUENT PAYMENTS	Bond Issued for 10 years at 4% per cent No. of Bonds	PAYMENTS OF INSTALLMENTS ON BONDS				Signature of Superinten- Streets Indorsing and Cr- the Payment
	Assess- ment No.	TRACT OR SUBDIVISION	Lot	Block	Dollars	Cts.			Dollars	Cts.			Payments	Dollars	Cts.	Date of Payment	
Unknown	710	University Heights	25	226	156	86					PAID IN FULL Rel. on Assessment Roll		1st Paym't				
					74 00								2nd "				
					84 86								3rd "				
					156 86								4th "				
													5th "				
													6th "				
													7th "				
													8th "				
													9th "				
													10th "				
																	PAID IN FULL CERTIFICATE NO. 2599
Unknown	711	University Heights	26	226	40	20					PAID IN FULL Rel. on Assessment Roll		1st Paym't				
													2nd "				
													3rd "				
													4th "				
													5th "				
													6th "				
													7th "				
													8th "				
													9th "				
													10th "				
Unknown	712	University Heights	26	226	99	86					PAID IN FULL Rel. on Assessment Roll		1st Paym't				
													2nd "				
													3rd "				
													4th "				
													5th "				
													6th "				
													7th "				
													8th "				
													9th "				
													10th "				
																	PAID IN FULL CERTIFICATE NO. 2599
Unknown	713	University Heights	27	226	40	20					PAID IN FULL Rel. on Asses- ment Roll		1st Paym't				
													2nd "				
													3rd "				
													4th "				
													5th "				
													6th "				
													7th "				
													8th "				
													9th "				
													10th "				
																	F C
Unknown	714	University Heights	27	226	99	86					PAID IN FULL Rel. on Assessment Roll		1st Paym't				
													2nd "				
													3rd "				
													4th "				
													5th "				
													6th "				
													7th "				
													8th "				
													9th "				
													10th "				
																	PAID IN FULL CERTIFICATE NO. 2599
Unknown	715	University Heights	28	226	140	06					PAID IN FULL Rel. on Assessment Roll		1st Paym't				
													2nd "				
													3rd "				
													4th "				
													5th "				
													6th "				
													7th "				
													8th "				
													9th "				
													10th "				
																	PAID IN FULL CERTIFICATE NO. 2676
Unknown	716	University Heights	29	226	140	06					PAID IN FULL Rel. on Assessment Roll		1st Paym't				
													2nd "				
													3rd "				
													4th "				
													5th "				
													6th "				
													7th "				
													8th "				
													9th "				
													10th "				
																	PAID IN FULL CERTIFICATE NO. 2676
Unknown	717	University Heights	30	226	140	06					PAID IN FULL Rel. on Assessment Roll		1st Paym't				
													2nd "				
													3rd "				
													4th "				
													5th "				
													6th "				
													7th "				
													8th "				
													9th "				
													10th "				
																	PAID IN FULL CERTIFICATE NO. 2676
Unknown	718	University Heights	31	226	140	06					PAID IN FULL Rel. on Assessment Roll		1st Paym't				
													2nd "				
													3rd "				
													4th "				
													5th "				
													6th "				
													7th "				
													8th "				
													9th "				
													10th "				
																	PAID IN FULL CERTIFICATE NO. 2676
Unknown	719	University Heights	32	226	140	06					PAID IN FULL Rel. on Assessment Roll		1st Paym't				
													2nd "				
													3rd "				
													4th "				
													5th "				
													6th "				
													7th "				
													8th "				
													9th "				
													10th "				
																	PAID IN FULL CERTIFICATE NO. 2676
Unknown	720	University Heights	33	226	140	06					PAID IN FULL Rel. on Assessment Roll		1st Paym't				
													2nd "				
													3rd "				
													4th "				
													5th "				
													6th "				
													7th "				
													8th "				
													9th "				
													10th "				
																	PAID IN FULL CERTIFICATE NO. 2676

OWNERS	ASSESSED UPON				TOTAL ASSESSMENT		DEMANDS MADE UPON OWNERS	Assessment Number	DATE OF DEMAND	ASSESSMENT DUE AND UNPAID		SUBSEQUENT PAYMENTS	Bonds Issued No. for 10 years per year Series No. 144	PAYMENTS OF INSTALLMENTS ON BONDS					Signature of Superintendent of Streets Indorsing and Crediting the Payment
	Assessment No.	TRACT OR SUBDIVISION	Lot	Block	Dollars	Cts.				Dollars	Cts.			Payments	Dollars	Cts.	Date of Payment		
Unknown	721	University Heights	34	226	140	06	Unknown	721	JAN 21 1913	140	06	PAID IN FULL Ref. on Assessment Roll		1st Paym't					
					15 00									2nd "					
					175 06									3rd "					
					140 06									4th "					
														5th "					
														6th "					
														7th "					
														8th "					
														9th "					
														10th "					
Unknown	722	University Heights	35	226	140	06	Unknown	722	JAN 21 1913	140	06	PAID IN FULL Ref. on Assessment Roll		1st Paym't					
					15 00									2nd "					
					175 06									3rd "					
					140 06									4th "					
														5th "					
														6th "					
														7th "					
														8th "					
														9th "					
														10th "					
Unknown	723	University Heights	36	226	140	06	Unknown	723	JAN 21 1913	140	06	PAID IN FULL Ref. on Assessment Roll		1st Paym't					
					15 00									2nd "					
					175 06									3rd "					
					140 06									4th "					
														5th "					
														6th "					
														7th "					
														8th "					
														9th "					
														10th "					
Unknown	724	University Heights	37	226	140	06	Unknown	724	JAN 21 1913	140	06	PAID IN FULL Ref. on Assessment Roll		1st Paym't					
					15 00									2nd "					
					175 06									3rd "					
					140 06									4th "					
														5th "					
														6th "					
														7th "					
														8th "					
														9th "					
														10th "					
Unknown	725	University Heights	38	226	140	06	Unknown	725	JAN 21 1913	140	06	PAID IN FULL Ref. on Assessment Roll		1st Paym't					
					15 00									2nd "					
					175 06									3rd "					
					140 06									4th "					
														5th "					
														6th "					
														7th "					
														8th "					
														9th "					
														10th "					
Unknown	726	University Heights	39	226	140	06	Unknown	726	JAN 21 1913	140	06	PAID IN FULL Ref. on Assessment Roll		1st Paym't					
					15 00									2nd "					
					175 06									3rd "					
					140 06									4th "					
														5th "					
														6th "					
														7th "					
														8th "					
														9th "					

PAID IN FULL
CERTIFICATE NO. 2704

PAID IN FULL
CERTIFICATE NO. 2637

PAID IN FULL
CERTIFICATE NO. 2637

OWNERS	ASSESSED UPON				TOTAL ASSESSMENT		DEMANDS MADE UPON OWNERS	Assessment Number	DATE OF DEMAND	ASSESSMENT DUE AND UNPAID	SUBSEQUENT PAYMENTS	Bonds Issued for 10 years at 7% per year No. of Bonds	PAYMENTS OF INSTALLMENTS ON BONDS					Signature of Superintendent of Streets Indorsing and Certifying the Payment	
	Assessment No.	TRACT OR SUBDIVISION	Lot	Block	Dollars	Cts.							Dollars	Cts.	Payments	Dollars	Cts.		Date of Payment
Unknown	732	University Heights	45	226	140	06	Unknown	732	JAN 21 1913	140	06	PAID IN FULL Rel. on Assessment Roll	1st Paym't						
					1500								2nd "						
					12506								3rd "						
					14006								4th "						
													5th "						
													6th "						
													7th "						
													8th "						
													9th "						
													10th "						
Unknown	733	University Heights	46	226	140	06	Unknown	733	JAN 21 1913	140	06	PAID IN FULL Rel. on Assessment Roll	1st Paym't						
					1500								2nd "						
					12506								3rd "						
					14006								4th "						
													5th "						
													6th "						
													7th "						
													8th "						
													9th "						
													10th "						
Unknown	734	University Heights	47	226	140	06	Unknown	734	JAN 21 1913	140	06	PAID IN FULL Rel. on Assessment Roll	1st Paym't						
					1500								2nd "						
					12506								3rd "						
					14006								4th "						
													5th "						
													6th "						
													7th "						
													8th "						
													9th "						
													10th "						
Unknown	735	University Heights	48	226	224	06	Unknown	735	JAN 21 1913	224	06	PAID IN FULL Rel. on Assessment Roll	1st Paym't						
					9900								2nd "						
					12506								3rd "						
					22406								4th "						
													5th "						
													6th "						
													7th "						
													8th "						
													9th "						
													10th "						
Unknown	736	University Heights			338	46							1st Paym't						
					9900								2nd "						
					73886								3rd "						
					33846								4th "						
													5th "						
													6th "						
													7th "						
													8th "						
													9th "						
													10th "						
Unknown	737	University Heights			101	12							1st Paym't						
					2400								2nd "						
					10112								3rd "						
					12512								4th "						
													5th "						
													6th "						
													7th "						
													8th "						
													9th "						
													10th "						
Unknown	738	University Heights			39	17							1st Paym't						
					600								2nd "						
					3317								3rd "						
					3917								4th "						
													5th "						
													6th "						
													7th "						
													8th "						
													9th "						
													10th "						
Unknown	739	University Heights			50	72	Unknown	739	JAN 21 1913	50	72	PAID IN FULL Rel. on Assessment Roll	1st Paym't						
													2nd "						
													3rd "						
													4th "						
													5th "						
													6th "						
													7th "						
													8th "						
													9th "						
													10th "						
Unknown	740	University Heights			59	39							1st Paym't						
													2nd "						
													3rd "						
													4th "						
													5th "						
											</								

OWNERS	ASSESSED UPON		TOTAL ASSESSMENT		DEMANDS MADE UPON OWNERS	Assessment Number	DATE OF DEMAND	ASSESSMENT DUE AND UNPAID		SUBSEQUENT PAYMENTS	Bonds Issued for years at per cent interest No. of Bond	PAYMENTS OF INSTALLMENTS ON BONDS					Signature of Superintendent of Streets Indorsing and Crediting the Payment
	Assessment No.	TRACT OR SUBDIVISION	Lot	Block				Dollars	Cts.			Dollars	Cts.	Payments	Dollars	Cts.	
Unknown	743	University Heights		15 50 ft x 120 ft	28 74	Unknown	743	28 74				1st Paym't					
					28 74							2nd "					
					28 74							3rd "					
					28 74							4th "					
					28 74							5th "					
					28 74							6th "					
					28 74							7th "					
					28 74							8th "					
					28 74							9th "					
					28 74							10th "					
Unknown	744	University Heights	1	2	88 51	Unknown	744	88 51				1st Paym't					
					88 51							2nd "					
					88 51							3rd "					
					88 51							4th "					
					88 51							5th "					
					88 51							6th "					
					88 51							7th "					
					88 51							8th "					
					88 51							9th "					
					88 51							10th "					
Unknown	745	University Heights	2	2	71 86	Unknown	745	71 86				1st Paym't					
					71 86							2nd "					
					71 86							3rd "					
					71 86							4th "					
					71 86							5th "					
					71 86							6th "					
					71 86							7th "					
					71 86							8th "					
					71 86							9th "					
					71 86							10th "					
Unknown	746	University Heights	3	2	71 86	Unknown	746	71 86				1st Paym't					
					71 86							2nd "					
					71 86							3rd "					
					71 86							4th "					
					71 86							5th "					
					71 86							6th "					
					71 86							7th "					
					71 86							8th "					
					71 86							9th "					
					71 86							10th "					
Unknown	747	University Heights	4	2	71 86	Unknown	747	71 86				1st Paym't	7 186	1-6-14	5-1-14		
					71 86							2nd "	7 186	January Term 1918	5-1-14		
					71 86							3rd "	7 186	January Term 1917	5-1-14		
					71 86							4th "	7 186	January Term 1916	5-1-14		
					71 86							5th "	7 186	January Term 1915	5-1-14		
					71 86							6th "	7 186	January Term 1914	5-1-14		
					71 86							7th "	7 186	January Term 1913	5-1-14		
					71 86							8th "	7 186	January Term 1912	5-1-14		
					71 86							9th "	7 186	January Term 1911	5-1-14		
					71 86							10th "	7 186	January Term 1910	5-1-14		
Unknown	748	University Heights	5	2	71 86	Unknown	748	71 86				1st Paym't					
					71 86							2nd "					
					71 86							3rd "					
					71 86							4th "					
					71 86							5th "					
					71 86							6th "					
					71 86							7th "					
					71 86							8th "					
					71 86							9th "					
					71 86							10th "					
Unknown	749	University Heights	6	2	71 86	Unknown	749	71 86				1st Paym't					
					71 86							2nd "					
					71 86							3rd "					
					71 86							4th "					
					71 86							5th "					
					71 86							6th "					
					71 86							7th "					
					71 86							8th "					
					71 86							9th "					
					71 86							10th "					
Unknown	750	University Heights	7	2	71 86	Unknown	750	71 86				1st Paym't					
					71 86							2nd "					
					71 86							3rd "					
					71 86							4th "					
					71 86							5th "					
					71 86							6th "					
					71 86							7th "					
					71 86							8th "					
					71 86							9th "					
					71 86							10th "					
Unknown	751	University Heights	8	2	71 86	Unknown	751	71 86				1st Paym't					
					71 86							2nd "					
					71 86							3rd "					
					71 86							4th "					
					71 86							5th "					
					71 86							6th "					
					71 86							7th "					
					71 86							8th "					
					71 86							9th "					
					71 86							10th "					
Unknown	752	University Heights	9	2	71 86	Unknown	752	71 86				1st Paym't					
					71 86							2nd "					
					71 86							3rd "					
					71 86							4th "					
					71 86							PA					

OWNERS	ASSESSED UPON				TOTAL ASSESSMENT		DEMANDS MADE UPON OWNERS	Assessment Number	DATE OF DEMAND	ASSESSMENT DUE AND UNPAID		SUBSEQUENT PAYMENTS	Bond Issued for 10 years No. of said Bond	PAYMENTS OF INSTALLMENTS ON BONDS				Signature of Superintendent Streets Indorsing and Certifying the Payment
	Assessment No.	TRACT OR SUBDIVISION	Lot	Block	Dollars	Cts.				Dollars	Cts.			Payments	Dollars	Cts.	Date of Payment	
Unknown	754	University Place	2	1	252 93									1st Paym't				
					30 00									2nd "				
					222 93									3rd "				
					252 93									4th "				
														5th "				
														6th "				
														7th "				
														8th "				
														9th "				
														10th "				
Unknown	755	University Place	3	1	253 00		Unknown	755		253 00				1st Paym't				
					30 00									2nd "				
					223 00									3rd "				
					253 00									4th "				
														5th "				
														6th "				
														7th "				
														8th "				
														9th "				
														10th "				
Unknown	756	University Place	4	1	253 03		Unknown	756		253 03				1st Paym't				
					30 00									2nd "				
					223 03									3rd "				
					253 03									4th "				
														5th "				
														6th "				
														7th "				
														8th "				
														9th "				
														10th "				
Unknown	757	University Place	5	1	253 07									1st Paym't				
					30 00									2nd "				
					223 07									3rd "				
					253 07									4th "				
														5th "				
														6th "				
														7th "				
														8th "				
														9th "				
														10th "				
Unknown	758	University Place	6	1	253 14		Unknown	758		253 14				1st Paym't				
					30 00									2nd "				
					223 14									3rd "				
					253 14									4th "				
														5th "				
														6th "				
														7th "				
														8th "				
														9th "				
														10th "				
Unknown	759	University Place	7	1	253 18		Unknown	759		253 18				1st Paym't				
					30 00									2nd "				
					223 18									3rd "				
					253 18									4th "				
														5th "				
														6th "				
														7th "				
														8th "				
														9th "				
														10th "				
Unknown	760	University Place	8	1	253 25		Unknown	760		253 25				1st Paym't				
					105 00									2nd "				
					223 25									3rd "				
					328 25									4th "				
														5th "				
														6th "				
														7th "				
														8th "				
														9th "				
														10th "				
Unknown	761	University Place	9	1	328 28		Unknown	761		328 28				1st Paym't				
					28 83									2nd "				
														3rd "				
														4th "				
														5th "				
														6th "				
														7th "				
														8th "				
														9th "				
														10th "				
Unknown	762	University Place	10	1	28 83		Unknown	762		28 83				1st Paym't				
					33 52									2nd "				
														3rd "				
														4th "				
														5th "				
														6th "				
														7th "				
														8th "				
														9th "				
														10th "				
Unknown	763	University Place	10	1	33 52		Unknown	763		33 52				1st Paym't				
					37 25									2nd "				
														3rd "				
														4th "				
														5th "				
														6th "				
														7th "				
														8th "				
														9th "				
														10th "				
Unknown	764	University Place	10	1	37 25		Unknown	764		37 25				1st Paym't				
														2nd "				
														3rd "				
														4th "				
														5th "				
														6th "				
														7th "				
														8th "				
														9th "				
														10th "				

OWNERS	ASSESSED UPON				TOTAL ASSESSMENT		DEMANDS MADE UPON OWNERS	Assessment Number	DATE OF DEMAND	ASSESSMENT DUE AND UNPAID		SUBSEQUENT PAYMENTS	Bonds Issued for 10 years at 4% per cent No. of Bonds	PAYMENTS OF INSTALLMENTS ON BONDS				
	Assessment No.	TRACT OR SUBDIVISION	Lot	Block	Dollars	Cts.				Dollars	Cts.			Payments	Dollars	Cts.	Date of Payment	Signature of Superintendent of Streets Indorsing and Crediting the Payment
Unknown	765	University Place	11	1	28 83		Unknown	765	JAN 21 1913	28 83		PAID IN FULL Rel. on Assessment Roll		1st Paym't				
														2nd "				
														3rd "				
														4th "				
														5th "				
														6th "				
														7th "				
														8th "				
														9th "				
														10th "				
Unknown	766	University Place	11	1	33 52		Unknown	766	JAN 21 1913	33 52		PAID IN FULL Rel. on Assessment Roll		1st Paym't				
														2nd "				
														3rd "				
														4th "				
														5th "				
														6th "				
														7th "				
														8th "				
														9th "				
														10th "				
Unknown	767	University Place	11	1	37 25		Unknown	767	JAN 21 1913	37 25		Certified for Bond	229	1st Paym't	3 725	1-2-14	Dr. Odgers	
														2nd "	3 725	January Term 1915	Dr. Odgers	
														3rd "	3 725	January Term, 1916	Dr. Odgers	
														4th "	3 725	January Term, 1917	Dr. Odgers	
														5th "	3 725	January Term, 1918	Dr. Odgers	
														6th "	3 725	January Term, 1919	Dr. Odgers	
														7th "	3 725	January Term, 1920	Dr. Odgers	
														8th "				
														9th "	3 725	January Term, 1921	Dr. Odgers	
														10th "				
Unknown	768	University Place	12	1	99 61		Unknown	768	JAN 21 1913	99 61		PAID IN FULL Rel. on Assessment Roll		1st Paym't	9 961	12-31-13	Dr. Odgers	
														2nd "	9 961	January Term 1915	Dr. Odgers	
														3rd "	9 961	January Term, 1916	Dr. Odgers	
														4th "	9 961	January Term, 1917	Dr. Odgers	
														5th "	9 961	January Term, 1918	Dr. Odgers	
														6th "	9 961	January Term, 1919	Dr. Odgers	
														7th "	9 961	January Term, 1920	Dr. Odgers	
														8th "				
														9th "	9 961	January Term, 1921	Dr. Odgers	
														10th "				
Unknown	769	University Place	13	1	99 61		Unknown	769	JAN 21 1913	99 61		Certified for Bond	230	1st Paym't	9 961	12-31-13	Dr. Odgers	
														2nd "	9 961	January Term 1915	Dr. Odgers	
														3rd "	9 961	January Term, 1916	Dr. Odgers	
														4th "	9 961	January Term, 1917	Dr. Odgers	
														5th "	9 961	January Term, 1918	Dr. Odgers	
														6th "	9 961	January Term, 1919	Dr. Odgers	
														7th "	9 961	January Term, 1920	Dr. Odgers	
														8th "				
														9th "	9 961	January Term, 1921	Dr. Odgers	
														10th "				
Unknown	770	University Place	14	1	99 61		Unknown	770	JAN 21 1913	99 61		PAID IN FULL Rel. on Assessment Roll		1st Paym't				
														2nd "				
														3rd "				
														4th "				
														5th "				
														6th "				
														7th "				
														8th "				
														9th "				
														10th "				
Unknown	771	University Place	15	1	99 61		Unknown	771	JAN 21 1913	99 61		PAID IN FULL Rel. on Assessment Roll		1st Paym't				
														2nd "				
														3rd "				
														4th "				
														5th "				
														6th "				
														7th "				
														8th "				
														9th "				
														10th "				
Unknown	772	University Place	16	1	99 61		Unknown	772	JAN 21 1913	99 61		PAID IN FULL Rel. on Assessment Roll		1st Paym't				
														2nd "				
														3rd "				
														4th "				
														5th "				
														6th "				
														7th "				
														8th "				
														9th "				
														10th "				
Unknown	773	University Place	17	1	99 61		Unknown	773	JAN 21 1913	99 61		PAID IN FULL Rel. on Assessment Roll		1st Paym't				
														2nd "				
														3rd "				
														4th "				
														5th "				
														6th "				
											</							

OWNERS	ASSESSED UPON			TOTAL ASSESSMENT		DEMANDS MADE UPON OWNERS	Assessment Number	DATE OF DEMAND	ASSESSMENT DUE AND UNPAID		SUBSEQUENT PAYMENTS	Bonds Issued for 10 years at 4% per cent No. of Bonds	PAYMENTS OF INSTALLMENTS ON BONDS				
	Assessment No.	TRACT OR SUBDIVISION	Lot	Block	Dollars	Cts.			Dollars	Cts.			Payments	Dollars	Cts.	Date of Payment	Signature of Superintendent of Streets Indorsing and Certificate of Payment
Unknown	776	University Heights	11	2	13 95		Unknown 776	JAN 21 1913	13 95		PAID IN FULL CERTIFICATE NO. 2148		1st Paym't				
													2nd "				
													3rd "				
													4th "				
													5th "				
													6th "				
													7th "				
													8th "				
													9th "				
													10th "				
Unknown	777	University Heights	12	2	13 96		Unknown 777				PAID IN FULL Rel. on Assessment Roll		1st Paym't				
													2nd "				
													3rd "				
													4th "				
													5th "				
													6th "				
													7th "				
													8th "				
													9th "				
													10th "				
Unknown	778	University Heights	13	2	13 97		Unknown 778	JAN 21 1913	13 97		PAID IN FULL Rel. on Assessment Roll		1st Paym't				
													2nd "				
													3rd "				
													4th "				
													5th "				
													6th "				
													7th "				
													8th "				
													9th "				
													10th "				
Unknown	779	University Heights	14	2	13 99		Unknown 779	JAN 21 1913	13 99		PAID IN FULL Rel. on Assessment Roll		1st Paym't				
													2nd "				
													3rd "				
													4th "				
													5th "				
													6th "				
													7th "				
													8th "				
													9th "				
													10th "				
Unknown	780	University Heights	15	2	14 00		Unknown 780	JAN 21 1913	14 00		PAID IN FULL Rel. on Assessment Roll		1st Paym't				
													2nd "				
													3rd "				
													4th "				
													5th "				
													6th "				
													7th "				
													8th "				
													9th "				
													10th "				
Unknown	781	University Heights	16	2	14 01		Unknown 781	JAN 21 1913	14 01		PAID IN FULL Rel. on Assessment Roll		1st Paym't				
													2nd "				
													3rd "				
													4th "				
													5th "				
													6th "				
													7th "				
													8th "				
													9th "				
													10th "				
Unknown	782	University Heights	17	2	14 03		Unknown 782	JAN 21 1913	14 03		PAID IN FULL Rel. on Assessment Roll		1st Paym't				
													2nd "				
													3rd "				
													4th "				
													5th "				
													6th "				
													7th "				
													8th "				
													9th "				
													10th "				
Unknown	783	University Heights	18	2	13 91		Unknown 783	JAN 21 1913	13 91		PAID IN FULL Rel. on Assessment Roll		1st Paym't				
													2nd "				
													3rd "				
													4th "				
													5th "				
													6th "				
													7th "				
													8th "				
													9th "				
													10th "				
Unknown	784	University Heights	17	2	17 48		Unknown 784	JAN 21 1913	17 48		PAID IN FULL Rel. on Assessment Roll		1st Paym't				
													2nd "				
													3rd "				
													4th "				
													5th "				
													6th "				
													7th "				
													8th "				
													9th "				
													10th "				
Unknown	785	University Heights	1	190	34 06				34 06		PAID IN FULL Rel. on Assessment Roll		1st Paym't				
													2nd "				
													3rd "				
													4th "				
													5th "				
													6th "				
													7th "				
													8th "				
													9th "				
													10th "				
Unknown	786	University Heights	2	190	34 06						PAID IN FULL Rel. on Assessment Roll		1st Paym't				
													2nd "				
													3rd "				
													4th "				
													5th "				
													6th "				
													7th "				
													8th "				
													9th "				
													10th "				

OWNERS	ASSESSED UPON				TOTAL ASSESSMENT		DEMANDS MADE UPON OWNERS	Assessment Number	DATE OF DEMAND	ASSESSMENT DUE AND UNPAID		SUBSEQUENT PAYMENTS	Bonds Issued for 10 years at 7% per cent No. of Bonds	PAYMENTS OF INSTALLMENTS ON BONDS				Signature of Superintendent of Streets Indorsing and Crediting the Payment
	Assessment No.	TRACT OR SUBDIVISION	Lot	Block	Dollars	Cts.				Dollars	Cts.			Payments	Dollars	Cts.	Date of Payment	
Unknown	787	University Heights	3	190	34 06	00	Unknown	787	JAN 20 1913	34 06	00	PAID IN FULL Ref. on Assessment Roll		1st Paym't				
					34 06	00								2nd "				
														3rd "				
														4th "				
														5th "				
														6th "				
														7th "				
														8th "				
														9th "				
														10th "				
Unknown	788	University Heights	4	190	34 06	00	Unknown	788	JAN 20 1913	34 06	00	PAID IN FULL Ref. on Assessment Roll		1st Paym't				
					34 06	00								2nd "				
														3rd "				
														4th "				
														5th "				
														6th "				
														7th "				
														8th "				
														9th "				
														10th "				
Unknown	789	University Heights	5	190	52 15	00	Unknown	789	JAN 20 1913	52 15	00	Certified for Bond		1st Paym't	52 15	00	12-31-13	D. J. Odgers
					52 15	00								2nd "	52 15	00	January Term, 1915	D. J. Odgers
														3rd "	52 15	00	January Term, 1916	D. J. Odgers
														4th "	52 15	00	January Term, 1917	D. J. Odgers
														5th "	52 15	00	January Term, 1918	D. J. Odgers
														6th "	52 15	00	January Term, 1919	D. J. Odgers
														7th "	52 15	00	January Term, 1920	D. J. Odgers
														8th "				
														9th "	52 15	00	January Term, 1921	D. J. Odgers
														10th "				
Unknown	790	University Heights	6	190	62 35	00	Unknown	790	JAN 20 1913	62 35	00	Certified for Bond		1st Paym't	62 35	00	12-31-13	D. J. Odgers
					62 35	00								2nd "	62 35	00	January Term, 1915	D. J. Odgers
														3rd "	62 35	00	January Term, 1916	D. J. Odgers
														4th "	62 35	00	January Term, 1917	D. J. Odgers
														5th "	62 35	00	January Term, 1918	D. J. Odgers
														6th "	62 35	00	January Term, 1919	D. J. Odgers
														7th "	62 35	00	January Term, 1920	D. J. Odgers
														8th "				
														9th "	62 35	00	January Term, 1921	D. J. Odgers
														10th "				
Unknown	791	University Heights	7	190	67 15	00	Unknown	791	JAN 20 1913	67 15	00	PAID IN FULL Ref. on Assessment Roll		1st Paym't				
					67 15	00								2nd "				
														3rd "				
														4th "				
														5th "				
														6th "				
														7th "				
														8th "				
														9th "				
														10th "				
Unknown	792	University Heights	8	190	67 15	00	Unknown	792	JAN 20 1913	67 15	00	PAID IN FULL Ref. on Assessment Roll		1st Paym't				
					67 15	00								2nd "				
														3rd "				
														4th "				
														5th "				
														6th "				
														7th "				
														8th "				
														9th "				
														10th "				
Unknown	793	University Heights	9	190	365 99	00	Unknown	793	JAN 20 1913	365 99	00	PAID IN FULL Ref. on Assessment Roll		1st Paym't				
					365 99	00								2nd "				
														3rd "				
														4th "				
														5th "				
														6th "				
														7th "				
														8th "				
														9th "				
														10th "				
Unknown	794	University Heights	10	190	217 11	00	Unknown	794	JAN 20 1913	217 11	00	PAID IN FULL Ref. on Assessment Roll		1st Paym't				
					217 11	00								2nd "				
														3rd "				
														4th "				
														5th "				
														6th "				
														7th "				
														8th "				
														9th "				
														10th "				
Unknown	795	University Heights	11	190	149 55	00	Unknown	795	JAN 20 1913	149 55	00	PAID IN FULL Ref. on Assessment Roll		1st Paym't				
					149 55	00								2nd "				
														3rd "				
														4th "				
														5th "				
														6th "				
														7th "				
														8th "				
														9th "				
														10th "				
Unknown	796	University Heights	12	190	67 15	00	Unknown	796	JAN 20 1913	67 15	00	PAID IN FULL Ref. on Assessment Roll		1st Paym't				
					67 15	00								2nd "				
														3rd "				
														4th "				
														5th "				
														6th "				
														7th "				
														8th "				
														9th "				
														10th "				
Unknown	797	University Heights	13	190	67 15	00	Unknown	797	JAN 20 1913	67 15	00	PAID IN FULL Ref. on Assessment Roll		1st Paym't				
					67 15	00								2nd "				
														3rd "				
														4th "				
														5th "				
														6th "				
														7th "				
														8th "				
														9th "				
														10th "				

OWNERS	ASSESSED UPON				TOTAL ASSESSMENT	DEMANDS MADE UPON OWNERS	Assessment Number	DATE OF DEMAND	ASSESSMENT DUE AND UNPAID		SUBSEQUENT PAYMENTS	Bonds Issued for 40 years at 4% per cent Serial No. 478	PAYMENTS OF INSTALLMENTS ON BONDS				Signature of Superinten- Streets Indorsing and Cr- the Payment
	Assess- ment No.	TRACT OR SUBDIVISION	Lot	Block	Dollars	Cts.			Dollars	Cts.			Payments	Dollars	Cts.	Date of Payment	
Unknown	798	University Heights	14	190	55	75	Unknown	798	55	75			1st Paym't				
					52	15							2nd "				
					55	75							3rd "				
													4th "				
													5th "				
													6th "				
													7th "				
													8th "				
													9th "				
													10th "				
Unknown	799	University Heights	15	190	52	15	Unknown	799	52	15			1st Paym't				
					52	15							2nd "				
													3rd "				
													4th "				
													5th "				
													6th "				
													7th "				
													8th "				
													9th "				
													10th "				
Unknown	800	University Heights	16	190	52	15	Unknown	800	52	15			1st Paym't	30	77	12-23-1920	Odum
					103	80							2nd "	30	77	January Term, 1915	Odum
					102	99							3rd "	30	77	January Term, 1916	Odum
					307	79							4th "	30	77	January Term, 1917	Odum
													5th "	30	77	January Term, 1918	Odum
													6th "	30	77	January Term, 1919	Odum
													7th "	30	77	January Term, 1920	Odum
													8th "				
													9th "	30	77	January Term, 1921	Odum
													10th "				
Unknown	801	University Place	1	3	307	79	Unknown	801	307	79			1st Paym't				
					30								2nd "				
					96	47							3rd "				
					126	47							4th "				
													5th "				
													6th "				
													7th "				
													8th "				
													9th "				
													10th "				
Unknown	802	University Place	2	3	126	47	Unknown	802	126	47			1st Paym't				
					30								2nd "				
					96	53							3rd "				
					126	53							4th "				
													5th "				
													6th "				
													7th "				
													8th "				
													9th "				
													10th "				
Unknown	803	University Place	3	3	126	53	Unknown	803	126	53			1st Paym't				
					30								2nd "				
					96	59							3rd "				
					126	59							4th "				
													5th "				
													6th "				
													7th "				
													8th "				
													9th "				
													10th "				
Unknown	804	University Place	4	3	126	59	Unknown	804	126	59			1st Paym't	9	31	1-10-14	Odum
					30								2nd "	9	31	January Term, 1915	Odum
					63	13							3rd "	9	31	January Term, 1916	Odum
					93	13							4th "	9	31	January Term, 1917	Odum
													5th "	9	31	January Term, 1918	Odum
													6th "	9	31	January Term, 1919	Odum
													7th "	9	31	January Term, 1920	Odum
													8th "				
													9th "				
													10th "				
Unknown	805	University Place	5	3	93	13	Unknown	805	93	13			1st Paym't	9	31	1-10-14	Odum
					30								2nd "	9	31	January Term, 1915	Odum
					63	17							3rd "	9	31	January Term, 1916	Odum
					93	17							4th "	9	31	January Term, 1917	Odum
													5th "	9	31	January Term, 1918	Odum
													6th "	9	31	January Term, 1919	Odum
													7th "				
													8th "				
													9th "				
													10th "				
Unknown	806	University Place	6	3	93	17	Unknown	806	93	17			1st Paym't	6	32	1-10-14	Odum
					63	22							2nd "	6	32	January Term, 1915	Odum
													3rd "	6	32	January Term, 1916	Odum
													4th "	6	32	January Term, 1917	Odum
													5th "	6	32	January Term, 1918	Odum
													6th "	6	32	January Term, 1919	Odum
													7th "				
													8th "				
													9th "				
													10th "				
Unknown	807	University Place	7	3	63	22	Unknown	807	63	22			1st Paym't				
					63	26							2nd "				
													3rd "				
													4th "				
													5th "				
													6th "				
													7th "				
													8th "				
													9th "				
													10th "				
Unknown	808	University Place	8	3	63	26	Unknown	808	63	26			1st Paym't				
													2nd "				
													3rd "				
													4th "				
													5th "				
													6th "				
													7th "				
													8th "				
													9th "				
													10th "				

OWNERS	ASSESSED UPON		TOTAL ASSESSMENT		DEMANDS MADE UPON OWNERS	Assessment Number	DATE OF DEMAND	ASSESSMENT DUE AND UNPAID		SUBSEQUENT PAYMENTS	Bonds Issued for 10 years at \$1.00 per cent - Series No. 4-6	PAYMENTS OF INSTALLMENTS ON BONDS				Signature of Superintendent of Streets Indorsing and Crediting the Payment
	Assessment No.	TRACT OR SUBDIVISION	Lot	Block	Dollars	Cts.		Dollars	Cts.			Payments	Dollars	Cts.	Date of Payment	
Unknown	809	Unknown, Place	9	3	63	30	Unknown	809	63	30		1st Paym't				
												2nd "				
												3rd "				
												4th "				
												5th "				
												6th "				
												7th "				
												8th "				
												9th "				
												10th "				
Unknown	810	Unknown, Place	10	3	63	35	Unknown	810	63	35		1st Paym't				
												2nd "				
												3rd "				
												4th "				
												5th "				
												6th "				
												7th "				
												8th "				
												9th "				
												10th "				
Unknown	811	Unknown, Place	11	3	39	64						1st Paym't				
												2nd "				
												3rd "				
												4th "				
												5th "				
												6th "				
												7th "				
												8th "				
												9th "				
												10th "				
Unknown	812	Goods Villa Tract	1		214	78	Unknown	812	214	78		1st Paym't	21	478	1-2-14	Dr. Odum
												2nd "	21	478	January Term, 1915	Dr. Odum
												3rd "	21	478	January Term, 1916	Dr. Odum
												4th "	21	478	January Term, 1917	Dr. Odum
												5th "	21	478	January Term, 1918	Dr. Odum
												6th "	21	478	January Term, 1919	Dr. Odum
												7th "	21	478	January Term, 1920	Dr. Odum
												8th "				
												9th "	21	478	January Term, 1921	Dr. Odum
												10th "				
Unknown	813	Goods Villa Tract	2		54	70	Unknown	813	54	70		1st Paym't	5	47	1-2-14	Dr. Odum
												2nd "	5	47	January Term, 1915	Dr. Odum
												3rd "	5	47	January Term, 1916	Dr. Odum
												4th "	5	47	January Term, 1917	Dr. Odum
												5th "	5	47	January Term, 1918	Dr. Odum
												6th "	5	47	January Term, 1919	Dr. Odum
												7th "	5	47	January Term, 1920	Dr. Odum
												8th "				
												9th "	5	47	January Term, 1921	Dr. Odum
												10th "				
Unknown	814	Goods Villa Tract	3		54	70	Unknown	814	54	70		1st Paym't	5	47	1-2-14	Dr. Odum
												2nd "	5	47	January Term, 1915	Dr. Odum
												3rd "	5	47	January Term, 1916	Dr. Odum
												4th "	5	47	January Term, 1917	Dr. Odum
												5th "	5	47	January Term, 1918	Dr. Odum
												6th "	5	47	January Term, 1919	Dr. Odum
												7th "	5	47	January Term, 1920	Dr. Odum
												8th "				
												9th "	5	47	January Term, 1921	Dr. Odum
												10th "				
Unknown	815	Goods Villa Tract	4		54	70	Unknown	815	54	70		1st Paym't	5	47	1-2-14	Dr. Odum
												2nd "	5	47	January Term, 1915	Dr. Odum
												3rd "	5	47	January Term, 1916	Dr. Odum
												4th "	5	47	January Term, 1917	Dr. Odum
												5th "	5	47	January Term, 1918	Dr. Odum
												6th "	5	47	January Term, 1919	Dr. Odum
												7th "	5	47	January Term, 1920	Dr. Odum
												8th "				
												9th "	5	47	January Term, 1921	Dr. Odum
												10th "				
Unknown	816	Goods Villa Tract	5		54	70	Unknown	816	54	70		1st Paym't	5	47	1-2-14	Dr. Odum
												2nd "	5	47	January Term, 1915	Dr. Odum
												3rd "	5	47	January Term, 1916	Dr. Odum
												4th "	5	47	January Term, 1917	Dr. Odum
												5th "	5	47	January Term, 1918	Dr. Odum
												6th "	5	47	January Term, 1919	Dr. Odum
												7th "	5	47	January Term, 1920	Dr. Odum
												8th "				
												9th "	5	47	January Term, 1921	Dr. Odum
												10th "				
Unknown	817	Goods Villa Tract	6		54	70	Unknown	817	54	70		1st Paym't	5	47	1-2-14	Dr. Odum
												2nd "	5	47	January Term, 1915	Dr. Odum
												3rd "	5	47	January Term, 1916	Dr. Odum
												4th "	5	47	January Term, 1917	Dr. Odum
												5th "	5	47	January Term, 1918	Dr. Odum
												6th "	5	47	January Term, 1919	Dr. Odum
												7th "	5	47	January Term, 1920	Dr. Odum
												8th "				
												9th "	5	47	January Term, 1921	Dr. Odum
												10th "				
Unknown	818	Goods Villa Tract	7		54	70						1st Paym't				
												2nd "				
												3rd "				
												4th "				
												5th "				
												6th "				
												7th "				
												8th "				
												9th "				
												10th "				
Unknown	819	Goods Villa Tract	8		41	13						1st Paym't				
												2nd "				
												3rd "				
												4th "				
												5th "				
												6th "				
												7th "				
												8th "				
												9th "				
												10th "				

OWNERS	ASSESSED UPON				TOTAL ASSESSMENT		DEMANDS MADE UPON OWNERS	Assessment Number	DATE OF DEMAND	ASSESSMENT DUE AND UNPAID		SUBSEQUENT PAYMENTS	Bonds Issued for Indorsing and Certifying No. of Bonds	PAYMENTS OF INSTALLMENTS ON BONDS				Signature of Superintendent of Streets Indorsing and Certifying the Payment
	Assessment No.	TRACT OR SUBDIVISION	Lot	Block	Dollars	Cts.				Dollars	Cts.			Payments	Dollars	Cts.	Date of Payment	
Unknown	820	Goods Villa Tract	9		15 59 15 59 25 54 41 13		Unknown	820	JAN 21 1918	41 13		PAID IN FULL Rel. on Assessment Roll		1st Paym't 2nd " 3rd " 4th " 5th " 6th " 7th " 8th " 9th " 10th "				PAID IN FULL CERTIFICATE NO. 2638
Unknown	821	Goods Villa Tract	10		15 59 15 59 25 54 41 13		Unknown	821	JAN 21 1918	41 13		PAID IN FULL Rel. on Assessment Roll		1st Paym't 2nd " 3rd " 4th " 5th " 6th " 7th " 8th " 9th " 10th "				PAID IN FULL CERTIFICATE NO. 2638
Unknown	822	Goods Villa Tract	11		30 7 50 7 50 25 54 33 34							PAID IN FULL Rel. on Assessment Roll		1st Paym't 2nd " 3rd " 4th " 5th " 6th " 7th " 8th " 9th " 10th "				PAID IN FULL CERTIFICATE NO. 2640
Unknown	823	Goods Villa Tract	12		25 54							PAID IN FULL Rel. on Assessment Roll		1st Paym't 2nd " 3rd " 4th " 5th " 6th " 7th " 8th " 9th " 10th "				PAID IN FULL CERTIFICATE NO. 2640
Unknown	824	Goods Villa Tract	13		25 54		Unknown	824	JAN 21 1918	25 54		PAID IN FULL Rel. on Assessment Roll		1st Paym't 2nd " 3rd " 4th " 5th " 6th " 7th " 8th " 9th " 10th "				
Unknown	825	Goods Villa Tract	14		25 54		Unknown	825	JAN 21 1918	25 54		PAID IN FULL Rel. on Assessment Roll		1st Paym't 2nd " 3rd " 4th " 5th " 6th " 7th " 8th " 9th " 10th "				
Unknown	826	Goods Villa Tract	15		25 54		Unknown	826	JAN 21 1918	25 54		Certified for Bond. PAID IN FULL CERTIFICATE NO. 2642		1st Paym't 2nd " 3rd " 4th " 5th " 6th " 7th " 8th " 9th " 10th "				
Unknown	827	Goods Villa Tract	16		25 54		Unknown	827	JAN 21 1918	25 54		Certified for Bond. PAID IN FULL CERTIFICATE NO. 2642		1st Paym't 2nd " 3rd " 4th " 5th " 6th " 7th " 8th " 9th " 10th "				
Unknown	828	Goods Villa Tract	17		25 54							PAID IN FULL Rel. on Assessment Roll		1st Paym't 2nd " 3rd " 4th " 5th " 6th " 7th " 8th " 9th " 10th "				
Unknown	829	Goods Villa Tract	18		25 54							PAID IN FULL Rel. on Assessment Roll		1st Paym't 2nd " 3rd " 4th " 5th " 6th " 7th " 8th " 9th " 10th "				
Unknown	830	Goods Villa Tract	19		25 54		Unknown	830	JAN 21 1918	25 54		PAID IN FULL Rel. on Assessment Roll		1st Paym't 2nd " 3rd " 4th " 5th " 6th " 7th " 8th " 9th " 10th "				

OWNERS	ASSESSED UPON				TOTAL ASSESSMENT		DEMANDS MADE UPON OWNERS	Assessment Number	DATE OF DEMAND	ASSESSMENT DUE AND UNPAID		SUBSEQUENT PAYMENTS	Bonds Issued for 20 years at 7% per cent. Series No. 475	PAYMENTS OF INSTALLMENTS ON BONDS				
	Assessment No.	TRACT OR SUBDIVISION	Lot	Block	Dollars	Cts.				Dollars	Cts.			Payments	Dollars	Cts.	Date of Payment	Signature of Superintendent of Streets Indorsing and Crediting the Payment
Unknown	831	Goods Villa Tract	20		25 54		Unknown	831	JAN 21 1919	25 54		PAID IN FULL Rel. on Assessment Roll		1st Paym't				
														2nd "				
														3rd "				
														4th "				
														5th "				
														6th "				
														7th "				
														8th "				
														9th "				
														10th "				
Unknown	832	Goods Villa Tract	33		31 63		Unknown	832	JAN 21 1918	31 63		PAID IN FULL Rel. on Assessment Roll		1st Paym't	3 163	1-24-13		
														2nd "	3 163	January Term 1915		
														3rd "	3 163	January Term, 1916		
														4th "	3 163	January Term, 1917		
														5th "	3 163	January Term, 1918		
														6th "	3 163	January Term, 1919		
														7th "	3 163	January Term, 1920		
														8th "				
														9th "				
														10th "				
Unknown	833	Goods Villa Tract	34		31 63		Unknown	833	JAN 21 1918	31 63		PAID IN FULL Rel. on Assessment Roll		1st Paym't				
														2nd "				
														3rd "				
														4th "				
														5th "				
														6th "				
														7th "				
														8th "				
														9th "				
														10th "				
Unknown	834	Goods Villa Tract	35		31 63		Unknown	834	JAN 21 1918	31 63		PAID IN FULL Rel. on Assessment Roll		1st Paym't				
														2nd "				
														3rd "				
														4th "				
														5th "				
														6th "				
														7th "				
														8th "				
														9th "				
														10th "				
Unknown	835	Goods Villa Tract	36		31 63		Unknown	835	JAN 21 1918	31 63		PAID IN FULL Rel. on Assessment Roll		1st Paym't	3 163	1-2-14		
														2nd "	3 163	January Term 1915		
														3rd "	3 163	January Term, 1916		
														4th "	3 163	January Term, 1917		
														5th "	3 163	January Term, 1918		
														6th "	3 163	January Term, 1919		
														7th "	3 163	January Term, 1920		
														8th "				
														9th "	3 163	January Term, 1921		
														10th "				
Unknown	836	Goods Villa Tract	37		31 63		Unknown	836	JAN 21 1918	31 63		PAID IN FULL Rel. on Assessment Roll		1st Paym't	3 163	1-2-14		
														2nd "	3 163	January Term 1915		
														3rd "	3 163	January Term, 1916		
														4th "	3 163	January Term, 1917		
														5th "	3 163	January Term, 1918		
														6th "	3 163	January Term, 1919		
														7th "	3 163	January Term, 1920		
														8th "				
														9th "	3 163	January Term, 1921		
														10th "				
Unknown	837	Goods Villa Tract	38		31 63		Unknown	837	JAN 21 1918	31 63		PAID IN FULL Rel. on Assessment Roll		1st Paym't	3 163	1-2-14		
														2nd "	3 163	January Term 1915		
														3rd "	3 163	January Term, 1916		
														4th "	3 163	January Term, 1917		
														5th "	3 163	January Term, 1918		
														6th "	3 163	January Term, 1919		
														7th "	3 163	January Term, 1920		
														8th "				
														9th "	3 163	January Term, 1921		
														10th "				
Unknown	838	Goods Villa Tract	39		31 63		Unknown	838	JAN 21 1918	31 63		PAID IN FULL Rel. on Assessment Roll		1st Paym't				
														2nd "				
														3rd "				
														4th "				
														5th "				
														6th "				
														7th "				
														8th "				
														9th "				
														10th "				
Unknown	839	Goods Villa Tract	40		31 63		Unknown	839	JAN 21 1918	31 63		PAID IN FULL Rel. on Assessment Roll		1st Paym't	3 163	1-2-14		
														2nd "	3 163	January Term 1915		
														3rd "	3 163	January Term, 1916		
														4th "	3 163	January Term, 1917		
														5th "	3 163	January Term, 1918		
														6th "	3 163	January Term, 1919		
														7th "	3 163	January Term, 1920		
														8th "				
														9th "	3 163	January Term, 1921		
														10th "				
Unknown	840	Goods Villa Tract	41		31 63		Unknown	840	JAN 21 1918	31 63		PAID IN FULL Rel. on Assessment Roll		1st Paym't	3 163	1-2-14		
														2nd "	3 163	January Term 1915		
														3rd "	3 163	January Term, 1916		
														4th "	3 163	January Term, 1917		
														5th "	3 163	January Term, 1918		
														6th "	3 163	January Term, 1919		
														7th "	3 163	January Term, 1920		
														8th "				
														9th "	3 163	January Term, 1921		
														10th "				
Unknown	841	Goods Villa Tract	42		39 13		Unknown	841	JAN 21 1918	39 13		PAID IN FULL Rel. on Assessment Roll		1st Paym't	3 913	1-2-14		
														2nd "	3 913	January Term 1915		
														3rd "	3 913	January Term, 1916		
														4th "	3 913	January Term, 1917		
														5th "	3 913	January Term, 1918		
														6th "	3 913	January Term, 1919		
														7th "	3 913	January Term, 1920		
														8th "				
														9th "	3 913	January Term, 1921		
														10th "				

OWNERS	ASSESSED UPON				TOTAL ASSESSMENT		DEMANDS MADE UPON OWNERS	Assessment Number	DATE OF DEMAND	ASSESSMENT DUE AND UNPAID		SUBSEQUENT PAYMENTS	Bonds Issued for 10 years at \$12 per \$1000 No. of Bonds	PAYMENTS OF INSTALLMENTS ON BONDS				Signature of Superintendent Indorsing and Certifying the Payment
	Assessment No.	TRACT OR SUBDIVISION	Lot	Block	Dollars	Cts.				Dollars	Cts.			Payments	Dollars	Cts.	Date of Payment	
Unknown	842	Goods Villa Tract	43		15 00 31 63 46 63		Unknown	842	JAN 21 1913	46 63		254	1st Paym't	4 663	1-2-14	1-2-14	Adams	
													2nd "	4 663	January Term 1915		Adams	
													3rd "	4 663	January Term, 1916		Adams	
													4th "	4 663	January Term, 1917		Adams	
													5th "	4 663	January Term, 1918		Adams	
													6th "	4 663	January Term, 1919		Adams	
													7th "	4 663	January Term, 1920		Adams	
													8th "					
													9th "	4 663	January Term, 1921		Adams	
													10th "					
Unknown	843	Goods Villa Tract	44		15 00 31 63 46 63		Unknown	843	JAN 21 1913	46 63		255	1st Paym't	4 663	1-2-14	1-2-14	Adams	
													2nd "	4 663	January Term 1915		Adams	
													3rd "	4 663	January Term, 1916		Adams	
													4th "	4 663	January Term, 1917		Adams	
													5th "	4 663	January Term, 1918		Adams	
													6th "	4 663	January Term, 1919		Adams	
													7th "	4 663	January Term, 1920		Adams	
													8th "					
													9th "	4 663	January Term, 1921		Adams	
													10th "					
Unknown	844	Goods Villa Tract	45		15 00 31 63 46 63		Unknown	844	JAN 21 1913	46 63		256	1st Paym't	4 663	12-24-13	12-24-13	Adams	
													2nd "	4 663	January Term 1915		Adams	
													3rd "	4 663	January Term, 1916		Adams	
													4th "	4 663	January Term, 1917		Adams	
													5th "	4 663	January Term, 1918		Adams	
													6th "	4 663	January Term, 1919		Adams	
													7th "	4 663	January Term, 1920		Adams	
													8th "					
													9th "	4 663	January Term, 1921		Adams	
													10th "					
Unknown	845	Goods Villa Tract	46		15 00 48 43 63 43		Unknown	845	JAN 21 1913	63 43		257	1st Paym't	6 343	12-24-13	12-24-13	Adams	
													2nd "	6 343	January Term 1915		Adams	
													3rd "	6 343	January Term, 1916		Adams	
													4th "	6 343	January Term, 1917		Adams	
													5th "	6 343	January Term, 1918		Adams	
													6th "	6 343	January Term, 1919		Adams	
													7th "	6 343	January Term, 1920		Adams	
													8th "					
													9th "	6 343	January Term, 1921		Adams	
													10th "					
Unknown	846	Goods Villa Tract	47		15 00 48 43 63 43									1st Paym't				
													2nd "					
													3rd "					
													4th "					
													5th "					
													6th "					
													7th "					
													8th "					
													9th "					
													10th "					
Unknown	847	Goods Villa Tract	48		15 00 48 43 63 43									1st Paym't				
													2nd "					
													3rd "					
													4th "					
													5th "					
													6th "					
													7th "					
													8th "					
													9th "					
													10th "					
Unknown	848	Goods Villa Tract	49		15 00 48 43 63 43		Unknown	848	JAN 21 1913	63 43				1st Paym't				
													2nd "					
													3rd "					
													4th "					
													5th "					
													6th "					
													7th "					
													8th "					
													9th "					
													10th "					
Unknown	849	Goods Villa Tract	50		15 00 48 43 63 43		Unknown	849	JAN 21 1913	63 43				1st Paym't				

North 129 feet of
lands portion of Jones for
1125 according to Deed of
Buy from Jones in 1870

OWNERS	ASSESSED UPON				TOTAL ASSESSMENT		DEMANDS MADE UPON OWNERS	Assessment Number	DATE OF DEMAND	ASSESSMENT DUE AND UNPAID		SUBSEQUENT PAYMENTS	Bond Issued for 10 years No. of Bonds No. of Cts.	PAYMENTS OF INSTALLMENTS ON BONDS				Signature of Superintendent of Streets Indorsing and Crediting the Payment	
	Assessment No.	TRACT OR SUBDIVISION	Lot	Block	Dollars	Cts.				19	Dollars			Cts.	Payments	Dollars	Cts.		Date of Payment
Unknown	853	Essex Place	1	2	31	52	Unknown	853	JAN 21 1913	31	52	PAID IN FULL CERTIFICATE NO. 259 Certified for Bond	259	1st Paym't	3	152	2-18-14	Dr. Odum	
Unknown	854	Essex Place	2	2	31	66	Unknown	854	JAN 21 1913	31	66	PAID IN FULL CERTIFICATE NO. 260 Certified for Bond	260	1st Paym't					
Unknown	855	Essex Place	3	2	31	79	Unknown	855	JAN 21 1913	31	79	PAID IN FULL Rel. on Assessment Roll		1st Paym't					
Unknown	856	Essex Place	4	2	31	94	Unknown	856	JAN 21 1913	31	94	PAID IN FULL Rel. on Assessment Roll		1st Paym't					
Unknown	857	Essex Place	5	2	26	03	Unknown	857	JAN 21 1913	26	03	PAID IN FULL Rel. on Assessment Roll		1st Paym't					
Unknown	858	Essex Place	6	2	26	03	Unknown	858	JAN 21 1913	26	03	PAID IN FULL Rel. on Assessment Roll		1st Paym't					
Unknown	859	Essex Place	7	2	26	03						PAID IN FULL Rel. on Assessment Roll		1st Paym't					PAID IN FULL CERTIFICATE NO. 2666
Unknown	860	Essex Place	8	2	26	03						PAID IN FULL Rel. on Assessment Roll		1st Paym't					PAID IN FULL CERTIFICATE NO. 2666
Unknown	861	Essex Place	9	2	26	03						PAID IN FULL Rel. on Assessment Roll		1st Paym't					
Unknown	862	Essex Place	10	2	26	03						PAID IN FULL Rel. on Assessment Roll		1st Paym't					
Unknown	863	Essex Place	11	2	26	03						PAID IN FULL Rel. on Assessment Roll		1st Paym't					

99

OWNERS	ASSESSED UPON				TOTAL ASSESSMENT		DEMANDS MADE UPON OWNERS	Assessment Number	DATE OF DEMAND	ASSESSMENT DUE AND UNPAID		SUBSEQUENT PAYMENTS	Bond Issued for No. of Bonds	PAYMENTS OF INSTALLMENTS ON BONDS				
	Assessment No.	TRACT OR SUBDIVISION	Lot	Block	Dollars	Cts.				Dollars	Cts.			Payments	Dollars	Cts.	Date of Payment	Signature of Superintendent Streets Indorsing and the Payee
Unknown	864	Essex Place	14	2	76	03								1st Paym't				
														2nd "				
														3rd "				
														4th "				
														5th "				
														6th "				
														7th "				
														8th "				
														9th "				
														10th "				
Unknown	865	Essex Place	1	1	47	00	Unknown	865						1st Paym't	4	70	1-19-14	J. H. Rhodes
														2nd "	4	70	January Term, 1915	J. H. Rhodes
														3rd "	4	70	January Term, 1916	J. H. Rhodes
														4th "	4	70	January Term, 1917	J. H. Rhodes
														5th "	4	70	January Term, 1918	J. H. Rhodes
														6th "	4	70	January Term, 1919	J. H. Rhodes
														7th "	4	70	January Term, 1920	J. H. Rhodes
														8th "				
														9th "	4	70	January Term, 1921	J. H. Rhodes
														10th "				
Unknown	866	Essex Place	2	1	47	22	Unknown	866						1st Paym't	4	72	1-19-14	J. H. Rhodes
														2nd "	4	72	January Term, 1915	J. H. Rhodes
														3rd "	4	72	January Term, 1916	J. H. Rhodes
														4th "	4	72	January Term, 1917	J. H. Rhodes
														5th "	4	72	January Term, 1918	J. H. Rhodes
														6th "	4	72	January Term, 1919	J. H. Rhodes
														7th "	4	72	January Term, 1920	J. H. Rhodes
														8th "				
														9th "	4	72	January Term, 1921	J. H. Rhodes
														10th "				
Unknown	867	Essex Place	3	1	47	43	Unknown	867						1st Paym't	4	74	1-19-14	J. H. Rhodes
														2nd "	4	74	January Term, 1915	J. H. Rhodes
														3rd "	4	74	January Term, 1916	J. H. Rhodes
														4th "	4	74	January Term, 1917	J. H. Rhodes
														5th "	4	74	January Term, 1918	J. H. Rhodes
														6th "	4	74	January Term, 1919	J. H. Rhodes
														7th "	4	74	January Term, 1920	J. H. Rhodes
														8th "				
														9th "	4	74	January Term, 1921	J. H. Rhodes
														10th "				
Unknown	868	Essex Place	4	1	47	64	Unknown	868						1st Paym't	4	76	1-19-14	J. H. Rhodes
														2nd "	4	76	January Term, 1915	J. H. Rhodes
														3rd "	4	76	January Term, 1916	J. H. Rhodes
														4th "	4	76	January Term, 1917	J. H. Rhodes
														5th "	4	76	January Term, 1918	J. H. Rhodes
														6th "	4	76	January Term, 1919	J. H. Rhodes
														7th "	4	76	January Term, 1920	J. H. Rhodes
														8th "				
														9th "	4	76	January Term, 1921	J. H. Rhodes
														10th "				
Unknown	869	Essex Place	5	1	39	86	Unknown	869						1st Paym't				
														2nd "				
														3rd "				
														4th "				
														5th "				
														6th "				
														7th "				
														8th "				
														9th "				
														10th "				
Unknown	870	Essex Place	6	1	39	86	Unknown	870						1st Paym't				
														2nd "				
														3rd "				
														4th "				
														5th "				
														6th "				
														7th "				
														8th "				
														9th "				
														10th "				
Unknown	871	Essex Place	7	1	39	86	Unknown	871						1st Paym't				
														2nd "				
														3rd "				
														4th "				
														5th "				
														6th "				
														7th "				
														8th "				
														9th "				
														10th "				
Unknown	872	Essex Place	8	1	39	86	Unknown	872						1st Paym't				
														2nd "				
														3rd "				
														4th "				
														5th "				
														6th "				
														7th "				
														8th "				
														9th "				
														10th "				
Unknown	873	Essex Place	9	1	39	86	Unknown	873						1st Paym't				
														2nd "				
														3rd "				
														4th "				
														5th "				
														6th "				
														7th "				
														8th "				
														9th "				
														10th "				
Unknown	874	Essex Place	10	1	39	86	Unknown	874						1st Paym't				
														2nd "				
														3rd "				
														4th "				
														5th "				
														6th "				
														7th "				
														8th "				
														9th "				
														10th "				

OWNERS	ASSESSED UPON				TOTAL ASSESSMENT	DEMANDS MADE UPON OWNERS	Assessment Number	DATE OF DEMAND	ASSESSMENT DUE AND UNPAID		SUBSEQUENT PAYMENTS	Boards Issued for 7 or 10 years No. of Series No. 778	PAYMENTS OF INSTALLMENTS ON BONDS					Signature of Superintendent of Streets Indorsing and Crediting the Payment
	Assessment No.	TRACT OR SUBDIVISION	Lot	Block					Dollars	Cts.			Dollars	Cts.	Payments	Dollars	Cts.	
Unknown	875	Edge River	11	7	39 86	Unknown	875	JAN 21 1913	39 86		PAID IN FULL Ref. on Assessment Roll		1st Paym't					
					39 86								2nd "					
					39 86								3rd "					
					39 86								4th "					
					39 86								5th "					
					39 86								6th "					
					39 86								7th "					
					39 86								8th "					
					39 86								9th "					
					39 86								10th "					
Unknown	876	Edge River	12	1	39 86	Unknown	876	JAN 21 1913	39 86		PAID IN FULL Ref. on Assessment Roll		1st Paym't					
					39 86								2nd "					
					39 86								3rd "					
					39 86								4th "					
					39 86								5th "					
					39 86								6th "					
					39 86								7th "					
					39 86								8th "					
					39 86								9th "					
					39 86								10th "					
Unknown	877	Sub of Block 239	1	239	142 41	Unknown	877	JAN 21 1913	142 41		Certified for Bond		1st Paym't					
					142 41								2nd "					
					142 41								3rd "					
					142 41								4th "					
					142 41								5th "					
					142 41								6th "					
					142 41								7th "					
					142 41								8th "					
					142 41								9th "					
					142 41								10th "					
Unknown	878	Sub of Block 239	2	239	142 41	Unknown	878	JAN 21 1913	142 41		Certified for Bond		1st Paym't					
					142 41								2nd "					
					142 41								3rd "					
					142 41								4th "					
					142 41								5th "					
					142 41								6th "					
					142 41								7th "					
					142 41								8th "					
					142 41								9th "					
					142 41								10th "					
Unknown	879	Sub of Block 239	3	239	142 41	Unknown	879	JAN 21 1913	142 41		Certified for Bond		1st Paym't					
					142 41								2nd "					
					142 41								3rd "					
					142 41								4th "					
					142 41								5th "					
					142 41								6th "					
					142 41								7th "					
					142 41								8th "					
					142 41								9th "					
					142 41								10th "					
Unknown	880	Sub of Block 239	4	239	142 41	Unknown	880	JAN 21 1913	142 41		Certified for Bond		1st Paym't	14 241	1-22-14	Dr. Odum		
					142 41								2nd "	14 241	January Term 1915			
					142 41								3rd "					
					142 41								4th "					
					142 41								5th "					
					142 41								6th "					
					142 41								7th "					
					142 41								8th "					
					142 41								9th "					
					142 41								10th "					
Unknown	881	Sub of Block 239	5	239	142 41	Unknown	881	JAN 21 1913	142 41		Certified for Bond		1st Paym't	14 241	1-22-14	Dr. Odum		
					142 41								2nd "	14 241	January Term 1915			
					142 41								3rd "					
					142 41								4th "					
					142 41								5th "					
					142 41								6th "					
					142 41								7th "					
					142 41								8th "					
					142 41								9th "					
					142 41								10th "					
Unknown	882	Sub of Block 239	6	239	142 41	Unknown	882	JAN 21 1913	142 41		Certified for Bond		1st Paym't	14 241	1-22-14	Dr. Odum		
					142 41								2nd "	14 241	January Term 1915			
					142 41								3rd "					
					142 41								4th "					
					142 41								5th "					
					142 41								6th "					
					142 41								7th "					
	</																	

OWNERS	ASSESSED UPON				TOTAL ASSESSMENT	DEMANDS MADE UPON OWNERS	Assessment Number	DATE OF DEMAND	ASSESSMENT DUE AND UNPAID		SUBSEQUENT PAYMENTS	Bonds Issued for No. of Bonds at 7% per cent No. 48	PAYMENTS OF INSTALLMENTS ON BONDS				
	Assessment No.	TRACT OR SUBDIVISION	Lot	Block	Dollars	Cts.			Dollars	Cts.			Payments	Dollars	Cts.	Date of Payment	Signature of Superintendent Streets Indorsing and Cr the Payment
Unknown	886	Sub of Block 239	10	239	58 77	59	886	JAN 21 1913	58 77	59	Certified for Bond.	CONCLUSIVELY PRESUMED PAID	1st Paym't	5 877	12-29-13	1-10-14	Edwards
					58 77	59							2nd "	5 877	January Term, 1915		Edwards
					58 77	59							3rd "	5 877	January Term, 1916		Edwards
					58 77	59							4th "	5 877	January Term, 1917		Edwards
					58 77	59							5th "	5 877	January Term, 1918		Edwards
					58 77	59							6th "	5 877	January Term, 1919		Edwards
					58 77	59							7th "				
					58 77	59							8th "				
					58 77	59							9th "	6 877	January Term, 1920		Edwards
					58 77	59							10th "				
Unknown	887	Sub of Block 239	11	239	58 95	59	887	JAN 21 1913	58 95	59	Certified for Bond.	CONCLUSIVELY PRESUMED PAID	1st Paym't	5 895	1-29-13	1-10-14	Edwards
					58 95	59							2nd "	5 895	January Term, 1915		Edwards
					58 95	59							3rd "	5 895	January Term, 1916		Edwards
					58 95	59							4th "	5 895	January Term, 1917		Edwards
					58 95	59							5th "	5 895	January Term, 1918		Edwards
					58 95	59							6th "	5 895	January Term, 1919		Edwards
					58 95	59							7th "	5 895	January Term, 1920		Edwards
					58 95	59							8th "				
					58 95	59							9th "	5 895	January Term, 1921		Edwards
					58 95	59							10th "				
Unknown	888	Sub of Block 239	12	239	59 14	59	888	JAN 21 1913	59 14	59	Certified for Bond.	CONCLUSIVELY PRESUMED PAID	1st Paym't	5 914	1-29-13	1-10-14	Edwards
					59 14	59							2nd "	5 914	January Term, 1915		Edwards
					59 14	59							3rd "	5 914	January Term, 1916		Edwards
					59 14	59							4th "	5 914	January Term, 1917		Edwards
					59 14	59							5th "	5 914	January Term, 1918		Edwards
					59 14	59							6th "	5 914	January Term, 1919		Edwards
					59 14	59							7th "	5 914	January Term, 1920		Edwards
					59 14	59							8th "				
					59 14	59							9th "	5 914	January Term, 1921		Edwards
					59 14	59							10th "				
Unknown	889	Sub of Block 239	13	239	51 53	51	889	JAN 21 1913	51 53	51	Certified for Bond.	CONCLUSIVELY PRESUMED PAID	1st Paym't	5 153	1-29-13	1-10-14	Edwards
					51 53	51							2nd "	5 153	January Term, 1915		Edwards
					51 53	51							3rd "	5 153	January Term, 1916		Edwards
					51 53	51							4th "	5 153	January Term, 1917		Edwards
					51 53	51							5th "	5 153	January Term, 1918		Edwards
					51 53	51							6th "	5 153	January Term, 1919		Edwards
					51 53	51							7th "	5 153	January Term, 1920		Edwards
					51 53	51							8th "				
					51 53	51							9th "	5 153	January Term, 1921		Edwards
					51 53	51							10th "				
Unknown	890	University Heights	14	193	36 46	36	890	JAN 20 1913	36 46	36	PAID IN FULL Rel. on Assessment Roll		1st Paym't	3 753	1-5-14	1-10-14	Edwards
					36 46	36							2nd "	3 753	January Term, 1915		Edwards
					36 46	36							3rd "	3 753	January Term, 1916		Edwards
					36 46	36							4th "	3 753	January Term, 1917		Edwards
					36 46	36							5th "	3 753	January Term, 1918		Edwards
					36 46	36							6th "	3 753	January Term, 1919		Edwards
					36 46	36							7th "	3 753	January Term, 1920		Edwards
					36 46	36							8th "				
					36 46	36							9th "	3 753	January Term, 1921		Edwards
					36 46	36							10th "				
Unknown	891	University Heights	15	193	37 53	37	891	JAN 20 1913	37 53	37	Certified for Bond.	CONCLUSIVELY PRESUMED PAID	1st Paym't	3 859	1-5-14	1-10-14	Edwards
					37 53	37							2nd "	3 859	January Term, 1915		Edwards
					37 53	37							3rd "	3 859	January Term, 1916		Edwards
					37 53	37							4th "	3 859	January Term, 1917		Edwards
					37 53	37							5th "	3 859	January Term, 1918		Edwards
					37 53	37							6th "	3 859	January Term, 1919		Edwards
					37 53	37							7th "	3 859	January Term, 1920		Edwards
					37 53	37							8th "				
					37 53	37							9th "	3 859	January Term, 1921		Edwards
					37 53	37							10th "				
Unknown	892	University Heights	15	193	38 59	38	892	JAN 20 1913	38 59	38	Certified for Bond.	CONCLUSIVELY PRESUMED PAID	1st Paym't	3 859	1-5-14	1-10-14	Edwards
					38 59	38							2nd "	3 859	January Term, 1915		Edwards
					38 59	38							3rd "	3 859	January Term, 1916		Edwards
					38 59	38							4th "	3 859	January Term, 1917		Edwards
					38 59	38							5th "	3 859	January Term, 1918		Edwards
					38 59	38							6th "	3 859	January Term, 1919		Edwards
					38 59	38							7th "	3 859	January Term, 1920		Edwards
					38 59	38							8th "				
					38 59	38							9th "	3 859	January Term, 1921		Edwards
					38 59	38							10th "				
Unknown	893	University Heights	16	193	47 15	47	893	JAN 20 1913	47 15	47	Certified for Bond.	CONCLUSIVELY PRESUMED PAID	1st Paym't	4 715	1-5-14	1-10-14	Edwards
					47 15	47							2nd "	4 715	January Term, 1915		Edwards
					47 15	47							3rd "	4 715	January Term, 1916		Edwards
					47 15	47							4th "	4 715	January Term, 1917		Edwards
					47 15	47							5th "	4 715	January Term, 1918		Edwards
					47 15	47							6th "	4 715	January Term, 1919		Edwards
					47 15	47							7th "	4 715	January Term, 1920		Edwards
					47 15	47							8th "				
					47 15	47							9th "	4 715	January Term, 1921		Edwards
					47 15	47							10th "				
Unknown	894	University Heights	17	193	55 71	55	894	JAN 20 1913	55 71	55	Certified for Bond.	CONCLUSIVELY PRESUMED PAID	1st Paym't	5 571	1-5-14	1-10-14	Edwards
					55 71	55							2nd "	5 571	January Term, 1915		Edwards
					55 71	55							3rd "	5 571	January Term, 1916		Edwards
					55 71	55							4th "	5 571	January Term, 1917		Edwards
					55 71	55							5th "	5 571	January Term, 1918		Edwards
					55 71	55							6th "	5 571	January Term, 1919		Edwards
					55 71	55							7th "	5 571	January Term, 1920		Edwards
					55 71	55							8th "				
					55 71	55							9th "	5 571	January Term, 1921		Edwards
					55 71	55							10th "				
Unknown	895	University Heights	18	193	56 77	56	895	JAN 20 1913	56 77	56	Certified for Bond.	CONCLUSIVELY PRESUMED PAID	1st Paym't	5 677	1-5-14	1-10-14	Edwards
					56 77	56							2nd "	5 677	January Term, 1915		Edwards
					56 77	56							3rd "	5 677	January Term, 1916		Edwards
					56 77	56							4th "	5 677	January Term, 1917		Edwards
					56 77	56							5th "	5 677	January Term, 1918		Edwards
					56 77	56							6th "	5 677	January Term, 1919		Edwards
					56 77	56							7th "	5 677	January Term, 1920		Edwards
					56 77	56							8th "				
					56 77	56							9th "	5 677	January Term, 1921		Edwards
					56 77	56							10th "				
Unknown	896	University Heights	19	193	57 83	57	896	JAN 20 1913	57 83	57	Certified for Bond.	CONCLUSIVELY PRESUMED PAID	1st Paym't	5 783	1-2-14	1-10-14	Edwards
					57 83	57							2nd "	5 783	January Term, 1915		Edwards
					57 83	57							3rd "	5 783	January Term, 1916		Edwards
					57 83	57							4th "	5 783	January Term, 1917		Edwards
					57 83	57							5th "	5 783	January Term, 1918		Edwards
					57 83	57							6th "	5 783	January Term, 1919		Edwards
					57 83	57							7th "	5 783	January Term, 1920		Edwards

OWNERS	ASSESSED UPON				TOTAL ASSESSMENT		DEMANDS MADE UPON OWNERS	Assessment Number	DATE OF DEMAND	ASSESSMENT DUE AND UNPAID		SUBSEQUENT PAYMENTS	Bonds Issued for 10 years at \$1.00 per \$100 of Bond	PAYMENTS OF INSTALLMENTS ON BONDS				
	Assessment No.	TRACT OR SUBDIVISION	Lot	Block	Dollars	Cts.				Dollars	Cts.			Payments	Dollars	Cts.	Date of Payment	Signature of Superintendent of Streets Indorsing and Crediting the Payment
Unknown	897	University Heights	20	192	58 89	Unknown	897	1500 4389 5889	Unknown	897	5889	281	1st Paym't 5889 1-2-14 2nd " 5889 January Term 1916 3rd " 5889 January Term, 1916 4th " 5889 January Term, 1917 5th " 5889 January Term, 1918 6th " 5889 January Term, 1919 7th " 5889 January Term, 1920 8th " 5889 January Term, 1921 9th " 5889 January Term, 1922 10th " 5889 January Term, 1923	5889	1-2-14	5889		
Unknown	898	University Heights	21	193	59 95	Unknown	898	1500 4495 5995	Unknown	898	5995		1st Paym't 2nd " 3rd " 4th " 5th " 6th " 7th " 8th " 9th " 10th "	5995			PAID IN FULL CERTIFICATE NO. 2620	
Unknown	899	University Heights	22	193	61 01	Unknown	899	1500 4601 6101	Unknown	899	6101		1st Paym't 2nd " 3rd " 4th " 5th " 6th " 7th " 8th " 9th " 10th "	6101			PAID IN FULL CERTIFICATE NO. 2620	
Unknown	900	University Heights	23	193	62 07	Unknown	900	1500 4707 6207	Unknown	900	6207		1st Paym't 2nd " 3rd " 4th " 5th " 6th " 7th " 8th " 9th " 10th "	6207			PAID IN FULL CERTIFICATE NO. 2620	
Unknown	901	University Heights	24	193	88 70	Unknown	901	1500 7370 8870	Unknown	901	8870		1st Paym't 2nd " 3rd " 4th " 5th " 6th " 7th " 8th " 9th " 10th "	8870			PAID IN FULL CERTIFICATE NO. 2620	
Unknown	902	University Heights	25	193	148 28	Unknown	902	2400 12428 14828	Unknown	902	14828		1st Paym't 2nd " 3rd " 4th " 5th " 6th " 7th " 8th " 9th " 10th "	14828			PAID IN FULL CERTIFICATE NO. 2620	
Unknown	903	University Heights	193		325 07	Unknown	903	3891 453 6120 254 4253 32507	Unknown	903	32507		1st Paym't 2nd " 3rd " 4th " 5th " 6th " 7th " 8th " 9th " 10th "	32507			PAID IN FULL CERTIFICATE NO. 2620	
Unknown	904	University Heights	193		256 33	Unknown	904	1706 107 2400 4613 71020 25633	Unknown	904	25633		1st Paym't 2nd " 3rd " 4th " 5th " 6th " 7th " 8th " 9th " 10th "	25633			PAID IN FULL CERTIFICATE NO. 2620	
Unknown	905	University Heights	26	193	108 06	Unknown	905	337 64 1620 2017 8995 10806	Unknown	905	10806		1st Paym't 2nd " 3rd " 4th " 5th " 6th " 7th " 8th " 9th " 10th "	10806			PAID IN FULL CERTIFICATE NO. 2620	
Unknown	906	University Heights	27	193	102 45	Unknown	906	64 1620 1684 8328 10245	Unknown	906	10245		1st Paym't 2nd " 3rd " 4th " 5th " 6th " 7th " 8th " 9th " 10th "	10245			PAID IN FULL CERTIFICATE NO. 2620	
Unknown	907	University Heights	28	193	100 12	Unknown	907	64 1620 1684 8328 10012	Unknown	907	10012		1st Paym't 2nd " 3rd " 4th " 5th " 6th " 7th " 8th " 9th " 10th "	10012			PAID IN FULL CERTIFICATE NO. 2620	

99

OWNERS	ASSESSED UPON				TOTAL ASSESSMENT		DEMANDS MADE UPON OWNERS	Assessment Number	DATE OF DEMAND	ASSESSMENT DUE AND UNPAID		SUBSEQUENT PAYMENTS	Bonds Issued for 10 years No. of Bonds No. 44	PAYMENTS OF INSTALLMENTS ON BONDS				Signature of Superintendent Streets Indorsing and Certifying the Payment
	Assessment No.	TRACT OR SUBDIVISION	Lot	Block	Dollars	Cts.				Dollars	Cts.			Payments	Dollars	Cts.	Date of Payment	
Unknown	908	University Heights	29	193	97	80	Unknown	908	JAN 20 1913	97	80	PAID IN FULL Ret. on Assessment Roll		1st Paym't				
					16	20								2nd "				
					16	85								3rd "				
					16	85								4th "				
					80	96								5th "				
					97	80								6th "				
														7th "				
														8th "				
														9th "				
														10th "				
Unknown	909	University Heights	30	193	95	46	Unknown	909	JAN 20 1913	95	46	PAID IN FULL Certified for Bond	285	1st Paym't	95	46	12-29-13	Odum
					16	20								2nd "				
					16	85								3rd "				
					16	85								4th "				
					78	62								5th "				
					95	46								6th "				
														7th "				
														8th "				
														9th "				
														10th "				
Unknown	910	University Heights	31	193	66	67	Unknown	910	JAN 20 1913	66	67	PAID IN FULL Certified for Bond	286	1st Paym't	66	67	12-29-13	Odum
					16	20								2nd "				
					16	85								3rd "				
					16	85								4th "				
					49	83								5th "				
					66	67								6th "				
														7th "				
														8th "				
														9th "				
														10th "				
Unknown	911	University Heights	32	193	65	15	Unknown	911	JAN 20 1913	65	15	PAID IN FULL Certified for Bond	287	1st Paym't	65	15	12-29-13	Odum
					16	20								2nd "				
					16	85								3rd "				
					16	85								4th "				
					48	21								5th "				
					65	15								6th "				
														7th "				
														8th "				
														9th "				
														10th "				
Unknown	912	University Heights	33	193	63	63								1st Paym't				
					16	20								2nd "				
					16	85								3rd "				
					16	85								4th "				
					46	79								5th "				
					63	63								6th "				
														7th "				
														8th "				
														9th "				
														10th "				
Unknown	913	University Heights	34	193	62	10								1st Paym't				
					16	20								2nd "				
					16	85								3rd "				
					16	85								4th "				
					43	74								5th "				
					62	10								6th "				
														7th "				
														8th "				
														9th "				
														10th "				
Unknown	914	University Heights	35	193	60	58								1st Paym't				
					16	20								2nd "				
					16	85								3rd "				
					16	85								4th "				
					42	24								5th "				
					60	58								6th "				
														7th "				
														8th "				
														9th "				
														10th "				
Unknown	915	University Heights	36	193	59	08								1st Paym't				
					16	20								2nd "				
					16	85								3rd "				
					16	85								4th "				
					42	24								5th "				
					59	08								6th "				
														7th "				
														8th "				
														9th "				
														10th "				
Unknown	916	University Heights	1	194	95	52	Unknown	916	JAN 20 1913	95	52	PAID IN FULL Certified for Bond	288	1st Paym't				
					16	20								2nd "				
					16	85								3rd "				
					16	85								4th "				
					71	52								5th "				
					95	52								6th "				
														7th "				
														8th "				
														9th "				
														10th "				
Unknown	917	University Heights	1	194	480	38	Unknown	917	JAN 20 1913	480	38	PAID IN FULL Certified for Bond	289	1st Paym't				
					16	20								2nd "				
					16	85								3rd "				
					16	85								4th "				
					62	58								5th "				
														6th "				
														7th "				
														8th "				
														9th "				
														10th "				
Unknown	918	University Heights	2	194	62	58	Unknown	918	JAN 20 1913	62	58	PAID IN FULL Certified for Bond	290	1st Paym't				
					16	20								2nd "				
					16	85								3rd "				
					16	85								4th "				
					62	58								5th "				
														6th "				
														7th "				
														8th "				
														9th "				
														10th "				

OWNERS	ASSESSED UPON				TOTAL ASSESSMENT	DEMANDS MADE UPON OWNERS	Assessment Number	DATE OF DEMAND	ASSESSMENT DUE AND UNPAID		SUBSEQUENT PAYMENTS	Bond Issued for 10 years No. of Serial No. 444	PAYMENTS OF INSTALLMENTS ON BONDS				Signature of Superintendent of Streets Indorsing and Crediting the Payment
	Assessment No.	TRACT OR SUBDIVISION	Lot	Block	Dollars Cts.				Dollars	Cts.			Payments	Dollars	Cts.	Date of Payment	
Unknown	919	University Heights	7	19	194 60	Unknown	919	JAN 20 1913	194 60		Certified for Bond. PAID IN FULL CERTIFICATE NO. 2625		1st Paym't				
					74 40								2nd "				
					120 20								3rd "				
					194 60								4th "				
													5th "				
													6th "				
													7th "				
													8th "				
													9th "				
													10th "				
Unknown	920	University Heights	7	19	162 08	Unknown	920	JAN 20 1913	162 08		Certified for Bond. PAID IN FULL CERTIFICATE NO. 2627		1st Paym't				
					36 29								2nd "				
					226								4th "				
					54 00								5th "				
					96 55								6th "				
					66 53								7th "				
					162 08								8th "				
													9th "				
													10th "				
Unknown	921	University Heights	13	19	15 59	Unknown	921	JAN 20 1913	15 59		PAID IN FULL Rel. on Assessment Roll		1st Paym't				
					15 59								2nd "				
													3rd "				
													4th "				
													5th "				
													6th "				
													7th "				
													8th "				
													9th "				
													10th "				
Unknown	922	University Heights	14	19	15 59	Unknown	922	JAN 20 1913	15 59		PAID IN FULL Rel. on Assessment Roll		1st Paym't				
					15 59								2nd "				
													3rd "				
													4th "				
													5th "				
													6th "				
													7th "				
													8th "				
													9th "				
													10th "				
Unknown	923	University Heights	15	19	15 59	Unknown	923	JAN 20 1913	15 59		PAID IN FULL Rel. on Assessment Roll		1st Paym't				
					15 59								2nd "				
													3rd "				
													4th "				
													5th "				
													6th "				
													7th "				
													8th "				
													9th "				
													10th "				
Unknown	924	University Heights	16	19	15 59	Unknown	924	JAN 20 1913	15 59		PAID IN FULL Rel. on Assessment Roll		1st Paym't				
					15 59								2nd "				
													3rd "				
													4th "				
													5th "				
													6th "				
													7th "				
													8th "				
													9th "				
													10th "				
Unknown	925	University Heights	17	19	15 59	Unknown	925	JAN 20 1913	15 59		PAID IN FULL Rel. on Assessment Roll		1st Paym't				
					15 59								2nd "				
													3rd "				
													4th "				
													5th "				
													6th "				
													7th "				
													8th "				
													9th "				
													10th "				
Unknown	926	University Heights	18	19	7 80	Unknown	926	JAN 20 1913	7 80		PAID IN FULL Rel. on Assessment Roll		1st Paym't				
					7 80								2nd "				
													3rd "				
													4th "				
													5th "				
													6th "				
													7th "				
													8th "				
													9th "				
													10th "				
Unknown	927	University Heights	18	19	7 80	Unknown	927	JAN 20 1913	7 80		PAID IN FULL Rel. on Assessment Roll		1st Paym't				
					7 80								2nd "				
													3rd "				
													4th "				
													5th "				
													6th "				
													7th "				
													8th "				
													9th "				
													10th "				
Unknown	928	University Heights	19	19	15 59	Unknown	928	JAN 20 1913	15 59		PAID IN FULL Rel. on Assessment Roll		1st Paym't				
					15 59								2nd "				
													3rd "				
													4th "				
													5th "				
													6th "				
													7th "				
													8th "				
													9th "				
													10th "				
Unknown	929	University Heights	20	19	15 59	Unknown	929	JAN 20 1913	15 59		PAID IN FULL CERTIFICATE NO. 2711		1st Paym't				
					15 59								2nd "				
													3rd "				
													4th "				
													5th "				
													6th "				
													7th "				
													8th "				
													9th "				
													10th "				

PAID IN FULL
CERTIFICATE NO. 2711

PAID IN FULL
CERTIFICATE NO. 2711

OWNERS	ASSESSED UPON				TOTAL ASSESSMENT		DEMANDS MADE UPON OWNERS	Assessment Number	DATE OF DEMAND	ASSESSMENT DUE AND UNPAID		SUBSEQUENT PAYMENTS	Bonds Issued for 10 years No. of Bonds	PAYMENTS OF INSTALLMENTS ON BONDS					
	Assessment No.	TRACT OR SUBDIVISION	Lot	Block	Dollars	Cts.				Dollars	Cts.			Payments	Dollars	Cts.	Date of Payment	Signature of Superintendent Streets Indorsing and Certifying the Payment	
Unknown	930	University Heights	21	194	15 59	59	Unknown	930	JAN 20 1913	15 59		PAID IN FULL CERTIFICATE NO. 2958		1st Paym't					
					15 00									2nd "					
					15 59									3rd "					
														4th "					
														5th "					
														6th "					
														7th "					
														8th "					
														9th "					
														10th "					
Unknown	931	University Heights	22	194	15 59	59	Unknown	931	JAN 20 1913	15 59		PAID IN FULL CERTIFICATE NO. 2958		1st Paym't					
					15 00									2nd "					
					15 59									3rd "					
														4th "					
														5th "					
														6th "					
														7th "					
														8th "					
														9th "					
														10th "					
Unknown	932	University Heights	23	194	102 93	381	Unknown	932	JAN 20 1913	102 93		Certified for Bond PAID IN FULL CERTIFICATE NO. 2958		1st Paym't					
					95 40									2nd "					
					99 21									3rd "					
														4th "					
														5th "					
														6th "					
														7th "					
														8th "					
														9th "					
														10th "					
Unknown	933	University Heights	1	249	99 21	381						PAID IN FULL Rel. on Assessment Roll		1st Paym't					
					95 40									2nd "					
					99 21									3rd "					
														4th "					
														5th "					
														6th "					
														7th "					
														8th "					
														9th "					
														10th "					
Unknown	934	University Heights	2	249	15 59	59						PAID IN FULL Rel. on Assessment Roll		1st Paym't					
					15 00									2nd "					
					15 59									3rd "					
														4th "					
														5th "					
														6th "					
														7th "					
														8th "					
														9th "					
														10th "					
Unknown	935	University Heights	3	249	15 59	59						PAID IN FULL Rel. on Assessment Roll		1st Paym't					
					15 00									2nd "					
					15 59									3rd "					
														4th "					
														5th "					
														6th "					
														7th "					
														8th "					
														9th "					
														10th "					
Unknown	936	University Heights	4	249	15 59	59						PAID IN FULL Rel. on A		1st Paym't					
					15 00									2nd "					
					15 59									3rd "					
														4th "					
														5th "					
														6th "					
														7th "					
														8th "					
														9th "					
														10th "					
Unknown	937	University Heights	5	249	15 59	59						PAID IN FULL Rel. on A		1st Paym't					
					15 00									2nd "					
					15 59									3rd "					
														4th "					
														5th "					
														6th "					
														7th "					
														8th "					
														9th "					
														10th "					
Unknown	938	University Heights	6	249	15 59	59	Unknown	938	JAN 21 1913	15 59		PAID IN FULL Rel. on A		1st Paym't					
					15 00									2nd "					
					15 59									3rd "					
														4th "					
														5th "					
														6th "					
														7th "					

OWNERS	ASSESSED UPON				TOTAL ASSESSMENT		DEMANDS MADE UPON OWNERS	Assessment Number	DATE OF DEMAND	ASSESSMENT DUE AND UNPAID		SUBSEQUENT PAYMENTS	Bond Issued for 10 years at 7 per cent No. of Series No.	PAYMENTS OF INSTALLMENTS ON BONDS				
	Assessment No.	TRACT OR SUBDIVISION	Lot	Block	Dollars	Cts.				Dollars	Cts.			Payments	Dollars	Cts.	Date of Payment	Signature of Superintendent of Streets Indorsing and Crediting the Payment
Unknown	941	University Heights	9	249	15	59	Unknown	941	JAN 21 1913	15	59	PAID IN FULL Ref. on Assessment Roll		1st Paym't				
					15	59								2nd "				
														3rd "				
														4th "				
														5th "				
														6th "				
														7th "				
														8th "				
														9th "				
														10th "				
Unknown	942	University Heights	10	249	15	59	Unknown	942	JAN 21 1913	15	59	PAID IN FULL Ref. on Assessment Roll		1st Paym't				
					15	59								2nd "				
														3rd "				
														4th "				
														5th "				
														6th "				
														7th "				
														8th "				
														9th "				
														10th "				
Unknown	943	University Heights	11	249	15	59	Unknown	943	JAN 21 1913	15	59	PAID IN FULL Ref. on Assessment Roll		1st Paym't				
					15	59								2nd "				
														3rd "				
														4th "				
														5th "				
														6th "				
														7th "				
														8th "				
														9th "				
														10th "				
Unknown	944	University Heights	12	249	15	59	Unknown	944	JAN 21 1913	15	59	PAID IN FULL Ref. on Assessment Roll		1st Paym't				
					15	59								2nd "				
														3rd "				
														4th "				
														5th "				
														6th "				
														7th "				
														8th "				
														9th "				
														10th "				
Unknown	945	University Heights	13	249	15	00	Unknown	945	JAN 21 1913	15	00	PAID IN FULL Ref. on Assessment Roll		1st Paym't				
					15	00								2nd "				
														3rd "				
														4th "				
														5th "				
														6th "				
														7th "				
														8th "				
														9th "				
														10th "				
Unknown	946	University Heights	14	249	15	00	Unknown	946	JAN 21 1913	15	00	PAID IN FULL Ref. on Assessment Roll		1st Paym't				
					15	00								2nd "				
														3rd "				
														4th "				
														5th "				
														6th "				
														7th "				
														8th "				
														9th "				
														10th "				
Unknown	947	University Heights	15	249	15	00	Unknown	947	JAN 21 1913	15	00	PAID IN FULL Ref. on Assessment Roll		1st Paym't				
					15	00								2nd "				
														3rd "				
														4th "				
														5th "				
														6th "				
														7th "				
														8th "				
														9th "				
														10th "				
Unknown	948	University Heights	16	249	15	00								1st Paym't				
					15	00								2nd "				
														3rd "				
														4th "				
														5th "				
														6th "				
														7th "				
														8th "				
														9th "				
														10th "				
Unknown	949	University Heights	17	249	15	00								1st Paym't				
					15	00								2nd "				
														3rd "				
														4th "				
														5th "				
														6th "				
														7th "				
														8th "				
														9th "				
														10th "				
Unknown	950	University Heights	18	249	15	00	Unknown	950	JAN 21 1913	15	00	PAID IN FULL Ref. on Assessment Roll		1st Paym't				
					15	00								2nd "				
														3rd "				
														4th "				
														5th "				
														6th "				
														7th "				
														8th "				
														9th "				
														10th "				
Unknown	951	University Heights	19	249	15	00	Unknown	951	JAN 21 1913	15	00	PAID IN FULL Ref. on Assessment Roll		1st Paym't				
					15	00								2nd "				
														3rd "				
														4th "				
														5th "				
														6th "				
														7th "				
														8th "				
														9th "				
														10th "				

OWNERS	ASSESSED UPON				TOTAL ASSESSMENT		DEMANDS MADE UPON OWNERS	Assessment Number	DATE OF DEMAND	ASSESSMENT DUE AND UNPAID		SUBSEQUENT PAYMENTS	No. of Bonds Issued (for 10 years at 7% per cent. No. of Bonds No. 48)	PAYMENTS OF INSTALLMENTS ON BONDS				Signature of Superintendent Streets Indorsing and Certifying the Payment
	Assessment No.	TRACT OR SUBDIVISION	Lot	Block	Dollars	Cts.				Dollars	Cts.			Payments	Dollars	Cts.	Date of Payment	
Unknown	952	University Heights	20	249	15	00	Unknown	952	JAN 21 1913	15	00	PAID IN FULL Ref. on Assessment Roll		1st Paym't				
														2nd "				
														3rd "				
														4th "				
														5th "				
														6th "				
														7th "				
														8th "				
														9th "				
														10th "				
Unknown	953	Tract 1375	9	6	9	10	Unknown	953	JAN 22 1913	9	10	PAID IN FULL CERTIFICATE NO. 233		1st Paym't				
														2nd "				
														3rd "				
														4th "				
														5th "				
														6th "				
														7th "				
														8th "				
														9th "				
														10th "				
Unknown	954	Northside Addition	12	1	86	73	Unknown	954	JAN 22 1913	86	73	PAID IN FULL Ref. on Assessment Roll		1st Paym't				
														2nd "				
														3rd "				
														4th "				
														5th "				
														6th "				
														7th "				
														8th "				
														9th "				
														10th "				
Unknown	955	Northside Addition	13	1	46	81								1st Paym't				
														2nd "				
														3rd "				
														4th "				
														5th "				
														6th "				
														7th "				
														8th "				
														9th "				
														10th "				
Unknown	956	Northside Addition	13	1	46	56								1st Paym't				
														2nd "				
														3rd "				
														4th "				
														5th "				
														6th "				
														7th "				
														8th "				
														9th "				
														10th "				
Unknown	957	Pincheros Addition	47		4	13	Unknown	957	JAN 18 1913	4	13	PAID IN FULL Ref. on Assessment Roll		1st Paym't				
														2nd "				
														3rd "				
														4th "				
														5th "				
														6th "				
														7th "				
														8th "				
														9th "				
														10th "				
Unknown	958	LA CANYADA VILLA TRACT	3	1	45	03	Unknown	958	JAN 22 1913	45	03	PAID IN FULL CERTIFICATE NO. 2462		1st Paym't				
														2nd "				
														3rd "				
														4th "				
														5th "				
														6th "				
														7th "				
														8th "				
														9th "				
														10th "				
Unknown	959	University Heights			105	99	Unknown	959	JAN 21 1913	105	99	PAID IN FULL Ref. on Assessment Roll		1st Paym't				
														2nd "				
														3rd "				
														4th "				
														5th "				
														6th "				
														7th "				
														8th "				
														9th "				
														10th "				
														1st Paym't				
														2nd "				
														3rd "				
														4th "				
														5th "				
														6th "				
														7th "				
														8th "				
														9th "				
														10th "				

Herein the following abbreviations have
 the following meaning
 S means south
 E means east
 W means west

THE LOTS AND BLOCKS IN University Heights
 AS SHOWN IN THIS ASSESSMENT ARE ACCORDING TO
 MAP NO. 621 FILED IN THE OFFICE OF THE
 COUNTY RECORDER OF THE COUNTY OF SAN DIEGO,
 STATE OF CALIFORNIA.

OWNERS	ASSESSED UPON				TOTAL ASSESSMENT		DEMANDS MADE UPON OWNERS	Assessment Number	DATE OF DEMAND	ASSESSMENT DUE AND UNPAID		SUBSEQUENT PAYMENTS	Bonds Issued for 10 years No. of Bonds	PAYMENTS OF INSTALLMENTS ON BONDS				
	Assessment No.	TRACT OR SUBDIVISION	Lot	Block	Dollars	Cts.				Dollars	Cts.			Payments	Dollars	Cts.	Date of Payment	Signature of Superintendent of Streets Indorsing and Crediting the Payment
		THE LOTS AND BLOCKS IN <u>Bonds in Amended Plat of Owners</u> AS SHOWN IN THIS ASSESSMENT ARE ACCORDING TO MAP No. <u>1569</u> FILED IN THE OFFICE OF THE COUNTY RECORDER OF THE COUNTY OF SAN DIEGO, STATE OF CALIFORNIA.					✓							1st Paym't				
														2nd "				
														3rd "				
														4th "				
														5th "				
														6th "				
														7th "				
														8th "				
														9th "				
														10th "				
		THE LOTS AND BLOCKS IN <u>Amended Addition</u> AS SHOWN IN THIS ASSESSMENT ARE ACCORDING TO MAP No. <u>698</u> FILED IN THE OFFICE OF THE COUNTY RECORDER OF THE COUNTY OF SAN DIEGO, STATE OF CALIFORNIA.					✓							1st Paym't				
														2nd "				
														3rd "				
														4th "				
														5th "				
														6th "				
														7th "				
														8th "				
														9th "				
														10th "				
		THE LOTS AND BLOCKS IN <u>Amended Addition</u> AS SHOWN IN THIS ASSESSMENT ARE ACCORDING TO MAP No. <u>666</u> FILED IN THE OFFICE OF THE COUNTY RECORDER OF THE COUNTY OF SAN DIEGO, STATE OF CALIFORNIA.					✓							1st Paym't				
														2nd "				
														3rd "				
														4th "				
														5th "				
														6th "				
														7th "				
														8th "				
														9th "				
														10th "				
		THE LOTS AND BLOCKS IN <u>Amended Addition</u> AS SHOWN IN THIS ASSESSMENT ARE ACCORDING TO MAP No. <u>650</u> FILED IN THE OFFICE OF THE COUNTY RECORDER OF THE COUNTY OF SAN DIEGO, STATE OF CALIFORNIA.					✓							1st Paym't				
														2nd "				
														3rd "				
														4th "				
														5th "				
														6th "				
														7th "				
														8th "				
														9th "				
														10th "				
		THE LOTS AND BLOCKS IN <u>Amended Addition</u> AS SHOWN IN THIS ASSESSMENT ARE ACCORDING TO MAP No. <u>889</u> FILED IN THE OFFICE OF THE COUNTY RECORDER OF THE COUNTY OF SAN DIEGO, STATE OF CALIFORNIA.					✓							1st Paym't				
														2nd "				
														3rd "				
														4th "				
														5th "				
														6th "				
														7th "				
														8th "				
														9th "				
														10th "				
		THE LOTS AND BLOCKS IN <u>Tract 1375</u> AS SHOWN IN THIS ASSESSMENT ARE ACCORDING TO MAP No. <u>1475</u> FILED IN THE OFFICE OF THE COUNTY RECORDER OF THE COUNTY OF SAN DIEGO, STATE OF CALIFORNIA.					✓							1st Paym't				
														2nd "				
														3rd "				
														4th "				
														5th "				
														6th "				
														7th "				
														8th "				
														9th "				
														10th "				
		THE LOTS AND BLOCKS IN <u>DR. Williams Tract</u> AS SHOWN IN THIS ASSESSMENT ARE ACCORDING TO MAP No. <u>855</u> FILED IN THE OFFICE OF THE COUNTY RECORDER OF THE COUNTY OF SAN DIEGO, STATE OF CALIFORNIA.					✓							1st Paym't				
														2nd "				
														3rd "				
														4th "				
														5th "				
														6th "				
														7th "				
														8th "				
														9th "				
														10th "				
		THE LOTS AND BLOCKS IN <u>Grandview Tract</u> AS SHOWN IN THIS ASSESSMENT ARE ACCORDING TO MAP No. <u>1475</u> FILED IN THE OFFICE OF THE COUNTY RECORDER OF THE COUNTY OF SAN DIEGO, STATE OF CALIFORNIA.					✓							1st Paym't				
														2nd "				
														3rd "				
														4th "				
														5th "				
														6th "				
														7th "				
														8th "				
														9th "				
														10th "				
		THE LOTS AND BLOCKS IN <u>Purchase Addition</u> AS SHOWN IN THIS ASSESSMENT ARE ACCORDING TO MAP No. <u>811</u> FILED IN THE OFFICE OF THE COUNTY RECORDER OF THE COUNTY OF SAN DIEGO, STATE OF CALIFORNIA.					✓							1st Paym't				
														2nd "				
														3rd "				
														4th "				
														5th "				
														6th "				
														7th "				
														8th "				
														9th "				
														10th "				
		THE LOTS AND BLOCKS IN <u>University Heights</u> AS SHOWN IN THIS ASSESSMENT ARE ACCORDING TO MAP No. <u>1475</u> FILED IN THE OFFICE OF THE COUNTY RECORDER OF THE COUNTY OF SAN DIEGO, STATE OF CALIFORNIA.					✓							1st Paym't				
														2nd "				
														3rd "				
														4th "				
														5th "				
														6th "				
														7th "				
														8th "				
														9th "				
														10th "				
		THE LOTS AND BLOCKS IN <u>McLain's Union Tract</u> AS SHOWN IN THIS ASSESSMENT ARE ACCORDING TO MAP No. <u>1475</u> FILED IN THE OFFICE OF THE COUNTY RECORDER OF THE COUNTY OF SAN DIEGO, STATE OF CALIFORNIA.					✓							1st Paym't				
														2nd "				
														3rd "				
														4th "				
														5th "				
														6th "				
														7th "				
														8th "				
														9th "				
														10th "				

OWNERS	ASSESSED UPON				TOTAL ASSESSMENT	DEMANDS MADE UPON OWNERS	Assessment Number	DATE OF DEMAND	ASSESSMENT DUE AND UNPAID		SUBSEQUENT PAYMENTS	Bonds Issued for 10 years for 100% of the amount of the bond	PAYMENTS OF INSTALLMENTS ON BONDS					Signature of Superintendent of Streets Indorsing and Crediting the Payment
	Assessment No.	TRACT OR SUBDIVISION	Lot	Block	Dollars	Cts.		19	Dollars	Cts.			Payments	Dollars	Cts.	Date of Payment		
		THE LOTS AND BLOCKS IN <u>University Avenue</u> AS SHOWN IN THIS ASSESSMENT ARE ACCORDING TO MAP No. <u>136-3</u> FILED IN THE OFFICE OF THE COUNTY RECORDER OF THE COUNTY OF SAN DIEGO, STATE OF CALIFORNIA											1st Paym't					
													2nd "					
													3rd "					
													4th "					
													5th "					
													6th "					
													7th "					
													8th "					
													9th "					
													10th "					
		THE LOTS AND BLOCKS IN <u>University Avenue</u> AS SHOWN IN THIS ASSESSMENT ARE ACCORDING TO MAP No. <u>1097</u> FILED IN THE OFFICE OF THE COUNTY RECORDER OF THE COUNTY OF SAN DIEGO, STATE OF CALIFORNIA											1st Paym't					
													2nd "					
													3rd "					
													4th "					
													5th "					
													6th "					
													7th "					
													8th "					
													9th "					
													10th "					
		THE LOTS AND BLOCKS IN <u>Sub of Block 229</u> AS SHOWN IN THIS ASSESSMENT ARE ACCORDING TO MAP No. <u>1151</u> FILED IN THE OFFICE OF THE COUNTY RECORDER OF THE COUNTY OF SAN DIEGO, STATE OF CALIFORNIA											1st Paym't					
													2nd "					
													3rd "					
													4th "					
													5th "					
													6th "					
													7th "					
													8th "					
													9th "					
													10th "					
		THE LOTS AND BLOCKS IN <u>Glenn Heights Addition</u> AS SHOWN IN THIS ASSESSMENT ARE ACCORDING TO MAP No. <u>1892</u> FILED IN THE OFFICE OF THE COUNTY RECORDER OF THE COUNTY OF SAN DIEGO, STATE OF CALIFORNIA											1st Paym't					
													2nd "					
													3rd "					
													4th "					
													5th "					
													6th "					
													7th "					
													8th "					
													9th "					
													10th "					

Done at San Diego, California, Dec 24, 1912

Recorded Dec 24, 1912

D. H. Adams
Superintendent of Streets of the City of San Diego, California.

D. H. Adams
Superintendent of Streets of the City of San Diego, California.

I, D. H. Adams, Superintendent of Streets of the City of San Diego, California, do hereby certify that all charges herein stated are correct, and that the computations and calculations of this Assessment are correct.

Recorded Dec 24, 1912

D. H. Adams
Superintendent of Streets of the City of San Diego, California.

D. H. Adams
Superintendent of Streets of the City of San Diego, California.

CERTIFICATE OF THE CITY ENGINEER

I, Wm Ramsey, City Engineer of the City of San Diego, in the County of San Diego, State of California, do hereby certify that the work of grading & paving University Avenue from the east line of First Street to the west line of First Street was performed in accordance with the surveys and the engineering work done by me and under my direction; and that the quantities thereof were correctly given by me to the Superintendent of Streets, and said work is in accord with the official grade of said street.

Dated at San Diego, Calif., Dec 24, 1912

Recorded Dec 24, 1912

D. H. Adams
Superintendent of Streets of the City of San Diego, California.

Wm Ramsey
City Engineer of the City of San Diego, California.

WARRANT

By Virtue Hereof, I, D. H. Adams, Street Superintendent of the City of San Diego, County of San Diego, and State of California, by virtue of the authority vested in me as said Street Superintendent, do authorize and empower James E. Wadham agents or assigns, to demand and receive the several assessments upon the assessment and diagram hereto attached, and this shall be its warrant for the same. Serial bonds, bearing interest at the rate of ten per cent. per annum and extending over a period ending ten years from their date, are to be issued to represent the cost and expenses of the work described in the assessment, and in the manner and form prescribed by law; and an even annual proportion of the principal sum thereof shall be payable, by coupon, on the second day of January every year after their date, until the whole is paid, and the interest shall be payable semi-annually, by coupon, on the second days of January and July, respectively, of each year on all sums unpaid, until the whole of said principal and interest are paid; and notice is hereby given that a bond in such series will issue to represent each assessment of twenty-five dollars or more remaining unpaid for thirty days after the date of this warrant, or five days after the decision of the Common Council of this city upon an appeal.

San Diego, December 24, A. D. 1912

Recorded December 24, A. D. 1912

D. H. Adams
Street Superintendent of the City of San Diego.

Countersigned by

D. H. Adams
Street Superintendent of the City of San Diego.

James E. Wadham
Mayor of the City of San Diego.

CONTRACTOR'S RETURN—Continued.

(Affiant's name.)

Geo E. Spence

Subscribed and sworn to this 23rd day of

of January, A. D. 1913, before me,

(Seal) Walter H. Miller
Notary Public.

Filed this 23rd day of January, 1913, A. D. 1913

D. H. Adams
Street Superintendent of the City of San Diego.

Recorded January 23rd, 1913, A. D. 1913

D. H. Adams
Street Superintendent of the City of San Diego.

CERTIFICATE OF RECORD

I hereby complete and sign the foregoing record from page 25 to page 124 both inclusive of the Assessment, Diagram, Warrant, Certificate of the City Engineer Contractor's Return and also in the Book of "Contracts and Bonds," the recorded Contract and Bond, each numbered 176 all for the work therein described upon University Avenue from the east line of First Boulevard to the west line of First Street
Office of the Street Superintendent, San Diego, California, this 23rd day of January, A. D. 1913

D. H. Adams
Street Superintendent of the City of San Diego.

DIAGRAM

125

Exhibiting DATE STREET and its intersecting streets from the East line of 28th Street to the East line of 30th Street a point 220 feet east of the in the City of San Diego, California, on which work has been done under my official contract as Street Superintendent of said city, with Langhorne Hyde Construction Company dated the 14th day of March A. D. 1913, for the Grading and other work upon said DATE STREET as is more particularly described in said contract; showing the relative location of each district, lot, portion of lot, or parcel of land assessed, to the work done; numbered in red in red ink to correspond with the red ink numbers in the assessment; and showing the number of lots assessed for said work contracted for and performed. Herein "No." is used for the word "number" and "ft." for the word "feet." The marks ' and ' ' mean respectively "feet" and "inches." Figures in black ink, next to property line show, each, the length of said line in feet. Other figures in black ink show the numbers of the lots and blocks.

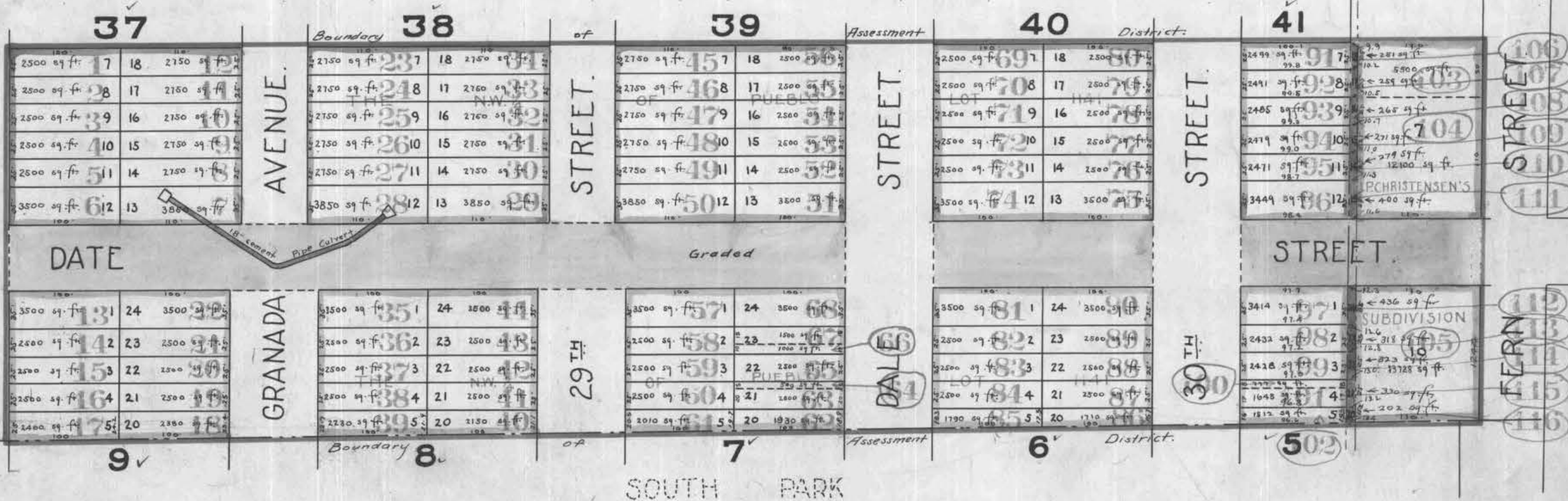
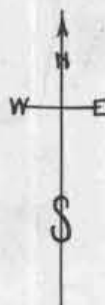

The lots and blocks in the NW 1/4 of PL 1141, as shown on this sheet are according to map No. 264, filed in the office of the County Recorder of the County of San Diego State of California.

The lots and blocks in L.P. Christensen's Subdivision, as shown on this sheet are according to map No. 779, filed in the office of the County Recorder of the County of San Diego State of California.

At said City of San Diego, California, this 6th day of January A. D. 1913

Recorded A. D. January 6th 1913

S. J. Adams
Superintendent of Streets of the City of San Diego, California.

S. J. Adams
Superintendent of Streets of the City of San Diego, California.

City of San Diego,
County of San Diego, } ss.
State of California, }

I, W. M. Rumsey, City Engineer of the City of San Diego, California, pursuant to Resolution No. 12476, passed by the Common Council of said City on the 19th day of December 1912, directing me, as such engineer, to make and present to said Common Council a diagram of the property affected and benefited by the proposed work and improvement to be done on Date Street between the east line of 28th Street and a point 220 feet east of the east line of 30th Street as described in Resolution of Intention No. 9952, passed by said Common Council on the 15th day of January 1912, and on file in the office of the Clerk of said City, herewith present this document, consisting of two pages, to said Common Council, and I do hereby certify that pages numbered one to two inclusive thereof, constitutes a true and correct diagram of the property affected and benefited by said proposed work and improvement as described in aforesaid Resolution of Intention, and to be assessed to pay the expenses of said work and improvement, and said diagram shows each separate lot, piece or parcel of land, the area in square feet of each such lots, pieces or parcels of land, and the relative location of the same to the work proposed to be done all within the limits of the assessment district described in said Resolution of Intention.

Dated, San Diego, California, Dec. 23rd 1912

W. M. Rumsey
City Engineer of the City of San Diego, California.

City of San Diego,
County of San Diego, } ss.
State of California, }

I, Allen H. Wright, City Clerk of the City of San Diego, California, do hereby certify the foregoing diagram, consisting of pages numbered one to two inclusive hereof, was by the Common Council of said City approved by Resolution No. 12547, passed by the said Common Council on the 27th day of December 1912

Allen H. Wright
City Clerk of the City of San Diego, California, and Ex-Officio
Clerk of the Common Council of the said City.

ASSESSMENT NUMBER 100

MARGIN

CONTRACTOR'S RETURN

STATE OF CALIFORNIA,
COUNTY OF SAN DIEGO } ss.
CITY OF SAN DIEGO }

In the Matter of Grading lots from the east line of 28th Street to a point 220 feet east from the east line of 30th Street
St. Adams as Street Superintendent of the City of San Diego, in the County of

Pursuant to Statute, I, St. Adams, as Street Superintendent of the City of San Diego, in the County of San Diego and State of California, do hereby assess and apportion, as shown hereinafter and in the diagram attached hereto, upon certain lots, portions of lots, and parcels of land in that Assessment District described in Resolution of Intention No. 9952, adopted January 15th, 1912, and on file in the office of the Clerk of said City, the exterior boundaries of which said district are also shown on the diagram hereto attached, referred to and made a part hereof, the sum of Seven Thousand Five Hundred and 93/100 Dollars (\$7526.93), to be paid to Stephen and Company, agents or assigns, to cover the sum due (including incidental expenses) for the work of Grading lots from the east line of 28th Street to a point 220 feet east from the east line of 30th Street in said City, as said work is more particularly specified in my official contract therefor with said Stephen and Company, dated the 15th day of March, A. D. 1912.

All of said work has been performed and materials furnished, complying with the specifications and under my direction, and to my satisfaction and acceptance. And because the names of the owners of said assessed property are unknown to me, I herewith write the word "Unknown" opposite the number of the lot and the amount assessed thereon, and the number of each lot, portion of lot, or portion of land assessed.

TOTAL COST OF THE WORK IS \$7526.93 AS FOLLOWS:

INCIDENTAL EXPENSES:	
City Engineer's Official Fees	\$ 15.00
Printing and Advertising	\$ 35.92
Special Superintendent's compensation @ \$ per day	\$
Clerical Work on Assessment	\$ 30.10
Incidental Expenses (Paid 10/24/12 - 7/25/13)	\$ 726.02
Contract Cost	\$ 7302.91
Total Cost	\$ 7526.93

DIVIDED AS FOLLOWS:

Contractor's Return		Cost of		Cost of		Cost of		Incidental		Total	
		Dollars	Cents	Dollars	Cents	Dollars	Cents	Dollars	Cents	Dollars	Cents
Grading lots from the east line of 28th Street to a point 220 feet east from the east line of 30th Street		415.89		662.02		175.00		226.02		7526.93	

W. L. Loutz being duly sworn, says that he is the Stephen and Company contractor named in annexed Assessment, Diagram and Warrant; that said assessment for the total cost of certain street work upon

Date Street from East line of 28th Street to a point 220 feet east from the east line of 30th Street in said city, as more fully described therein and in the contract for said work with said Stephen and Company made by the Superintendent of Streets in said city, dated the 15th day of March, A. D. 1912, levied as therein described upon certain lots, portions of lots, or parcels of land, and the unknown owners thereof for the sum of Seven Thousand Five Hundred and 93/100 Dollars (\$7526.93) payable to Stephen and Company, etc.

agents or assigns, was made, recorded and delivered by said Superintendent on the 6th day of January, A. D. 1913, to affiant in behalf of said contractor; that there were attached to the same and delivered to the same in the same behalf, at the same time, by said Superintendent, his Diagram thereto attached, and a warrant in favor of Stephen and Company for collecting said assessment, upon which warrant this return is endorsed; that in the case of all assessments therein described, but not included in the following table, affiant has, since the date last aforesaid, in the manner hereinafter described and in behalf of said contractor, made demand upon and received full payment from the owners of each and all such assessed lots and lands; and that besides all personal demands, affiant did, whenever the name of the owner of the lot is stated as "unknown," on the assessment, on the 7th day of January, A. D. 1913, within thirty days from the date of said warrant; and between the hours of 9 a. m. and 4 p. m., in behalf of said contractor, enter upon each of the corresponding lots, portions of lots and parcels of land assessed, and with said certificate, assessment, diagram and warrant, and in a loud, audible voice, publicly make demands for the payment of each of said assessments from the unknown owners thereof, upon each lot, portion of lot, or parcel of land, for each of its own assessments as specified in said assessment; and that whenever he found a building, tenant or occupant upon any of said premises, besides the public demand as aforesaid, he, at the same time, in the same behalf, presenting and exhibiting said certificate, assessment, diagram and warrant, in each instance, demanded from each tenant, or occupant, for the unknown owners, separately, the payment of each of said assessments upon said premises; and in the following table he states the name of such demandee, as "tenant," or "occupant," with the word "unknown;" but that, notwithstanding said demands, the following totals of said assessed sums, each separately demanded, and also the total, remain unpaid, to-wit:

OWNERS	ASSESSED UPON				TOTAL ASSESSMENT	DEMANDS MADE UPON OWNERS	Assessment Number	DATE OF DEMAND	ASSESSMENT DUE AND UNPAID		SUBSEQUENT PAYMENTS	PAYMENTS OF INSTALLMENTS ON BONDS			
	Assessment No.	TRACT OR SUBDIVISION	Lot	Block	Dollars Cts.			19	Dollars	Cts.		Payments	Dollars	Cts.	Signature of Superintendent of Streets Indorsing and Crediting the Payment
Unknown	1	The N. W. 1/4 of Pueblo Lot 1141	7	37	20 52	Unknown	1	JAN 7 1912	20	52	PAID IN FULL Rel. on Assessment Roll	1st Paym't			
												2nd "			
												3rd "			
												4th "			
												5th "			
												6th "			
												7th "			
												8th "			
												9th "			
												10th "			
Unknown	2	The N. W. 1/4 of Pueblo Lot 1141	8	37	20 52	Unknown	2	JAN 7 1913	20	52	PAID IN FULL Rel. on Assessment Roll	1st Paym't			
												2nd "			
												3rd "			
												4th "			
												5th "			
												6th "			
												7th "			
												8th "			
												9th "			
												10th "			
Unknown	3	The N. W. 1/4 of Pueblo Lot 1141	9	37	20 52	Unknown	3	JAN 7 1913	20	52	PAID IN FULL Rel. on Assessment Roll	1st Paym't			
												2nd "			
												3rd "			
												4th "			
												5th "			
												6th "			
												7th "			
												8th "			
												9th "			
												10th "			
Unknown	4	The N. W. 1/4 of Pueblo Lot 1141	10	37	20 52	Unknown	4	JAN 7 1913	20	52	PAID IN FULL Rel. on Assessment Roll	1st Paym't			
												2nd "			
												3rd "			
												4th "			
												5th "			
												6th "			
												7th "			
												8th "			
												9th "			
												10th "			
Unknown	5	The N. W. 1/4 of Pueblo Lot 1141	11	37	22 50	Unknown	5	JAN 7 1913	22	50	PAID IN FULL Rel. on Assessment Roll	1st Paym't			
												2nd "			
												3rd "			
												4th "			
												5th "			
												6th "			
												7th "			
												8th "			
												9th "			
												10th "			

OWNERS	ASSESSED UPON				TOTAL ASSESSMENT		DEMANDS MADE UPON OWNERS	Assessment Number	DATE OF DEMAND	ASSESSMENT DUE AND UNPAID		SUBSEQUENT PAYMENTS	Bonds Issued for 20 years at 7% per cent. Serial No.	PAYMENTS OF INSTALLMENTS ON BONDS				
	Assessment No.	TRACT OR SUBDIVISION	Lot	Block	Dollars	Cts.				Dollars	Cts.			Payments	Dollars	Cts.	Date of Payment	Signature of Superintendent of Streets Indorsing and Crediting the Payment
Unknown	6	The N. W. ¼ of Pueblo Lot 1141	12	37	198	77	Unknown	6	JAN 7 1912	198	77	Certified for Bond. CONCLUSIVELY PRESUMED PAID	1	1st Paym't	19	877	1-2-14	
														2nd "	19	877	January Term, 1915	
														3rd "	19	877	January Term, 1916	
														4th "	19	877	January Term, 1917	
														5th "	19	877	January Term, 1918	
														6th "	19	877	January Term, 1919	
														7th "	19	877	January Term, 1920	
														8th "				
														9th "	19	877	January Term, 1921	
														10th "				
Unknown	7	The N. W. ¼ of Pueblo Lot 1141	13	37	193	06	Unknown	7	JAN 7 1912	193	06	Certified for Bond. CONCLUSIVELY PRESUMED PAID		1st Paym't				
														2nd "				
														3rd "				
														4th "				
														5th "				
														6th "				
														7th "				
														8th "				
														9th "				
														10th "				
Unknown	8	The N. W. ¼ of Pueblo Lot 1141	14	37	328	00	Unknown	8	JAN 7 1912	328	00	Certified for Bond. CONCLUSIVELY PRESUMED PAID		1st Paym't				
														2nd "				
														3rd "				
														4th "				
														5th "				
														6th "				
														7th "				
														8th "				
														9th "				
														10th "				
Unknown	9	The N. W. ¼ of Pueblo Lot 1141	15	37	328	00						PAID IN FULL Ret. on Assessment Roll		1st Paym't				
														2nd "				
														3rd "				
														4th "				
														5th "				
														6th "				
														7th "				
														8th "				
														9th "				
														10th "				
Unknown	10	The N. W. ¼ of Pueblo Lot 1141	16	37	328	00	Unknown	10	JAN 7 1912	328	00	Credit on acct 18 90 PAID IN FULL Ret. on Assessment Roll		1st Paym't	3	28	12-23-13	
														2nd "	3	28	January Term 1915	
														3rd "	3	28	January Term, 1916	
														4th "	3	28	January Term, 1917	
														5th "	3	28	January Term, 1918	
														6th "				
														7th "				
														8th "				
														9th "				
														10th "				
Unknown	11	The N. W. ¼ of Pueblo Lot 1141	17	37	328	00	Unknown	11	JAN 7 1912	328	00	Certified for Bond. PAID IN FULL CERTIFICATE NO. 10445		1st Paym't	3	28	12-23-13	
														2nd "	3	28	January Term 1915	
														3rd "	3	28	January Term, 1916	
														4th "	3	28	January Term, 1917	
														5th "	3	28	January Term, 1918	
														6th "				
														7th "				
														8th "				
														9th "				
														10th "				
Unknown	12	The N. W. ¼ of Pueblo Lot 1141	18	37	328	00	Unknown	12	JAN 7 1912	328	00	Certified for Bond. PAID IN FULL CERTIFICATE NO. 10445		1st Paym't	3	28	12-23-13	
														2nd "	3	28	January Term 1915	
														3rd "	3	28	January Term, 1916	
														4th "	3	28	January Term, 1917	
														5th "	3	28	January Term, 1918	
														6th "				
														7th "				
														8th "				
														9th "				
														10th "				
Unknown	13	The N. W. ¼ of Pueblo Lot 1141	1	9	300	45						PAID IN FULL Ret. on Assessment Roll		1st Paym't				
														2nd "				
														3rd "				
														4th "				
														5th "				
														6th "				
														7th "				
														8th "				
														9th "				
														10th "				
Unknown	14	The N. W. ¼ of Pueblo Lot 1141	2	9	300	46						PAID IN FULL Ret. on Assessment Roll		1st Paym't				
														2nd "				
														3rd "				
														4th "				
														5th "				
														6th "				
														7th "				
														8th "				

OWNERS	ASSESSED UPON				TOTAL ASSESSMENT		DEMANDS MADE UPON OWNERS	Assessment Number	DATE OF DEMAND	ASSESSMENT DUE AND UNPAID		SUBSEQUENT PAYMENTS	Bonds Issued for Assessment Roll Series No. 445	PAYMENTS OF INSTALLMENTS ON BONDS					Signature of Superintendent of Streets Indorsing and Crediting the Payment
	Assessment No.	TRACT OR SUBDIVISION	Lot	Block	Dollars	Cts.				Dollars	Cts.			Payments	Dollars	Cts.	Date of Payment		
Unknown	17	The N. W. ¼ of Pueblo Lot 1141	5	9	29	61	Unknown	17	JAN 7 1912	29	61	PAID IN FULL Ret. on Assessment Roll		1st Paym't					
														2nd "					
														3rd "					
														4th "					
														5th "					
														6th "					
														7th "					
														8th "					
														9th "					
														10th "					
Unknown	18	The N. W. ¼ of Pueblo Lot 1141	20	9	26	72	Unknown	18	JAN 7 1912	Credit in acct 22 72		PAID IN FULL Ret. on Assessment Roll		1st Paym't					
														2nd "					
														3rd "					
														4th "					
														5th "					
														6th "					
														7th "					
														8th "					
														9th "					
														10th "					
Unknown	19	The N. W. ¼ of Pueblo Lot 1141	21	9	30	46			JAN 7 1912			PAID IN FULL Ret. on Assessment Roll		1st Paym't					
														2nd "					
														3rd "					
														4th "					
														5th "					
														6th "					
														7th "					
														8th "					
														9th "					
														10th "					
Unknown	20	The N. W. ¼ of Pueblo Lot 1141	22	9	30	46	Unknown	20	JAN 7 1912	Credit in acct 16 56		PAID IN FULL Ret. on Assessment Roll		1st Paym't					
														2nd "					
														3rd "					
														4th "					
														5th "					
														6th "					
														7th "					
														8th "					
														9th "					
														10th "					
Unknown	21	The N. W. ¼ of Pueblo Lot 1141	23	9	30	46	Unknown	21	JAN 7 1912	30 46		PAID IN FULL Ret. on Assessment Roll		1st Paym't					
														2nd "					
														3rd "					
														4th "					
														5th "					
														6th "					
														7th "					
														8th "					
														9th "					
														10th "					
Unknown	22	The N. W. ¼ of Pueblo Lot 1141	24	9	31	15	Unknown	22	JAN 7 1912	Credit in acct 29 15		PAID IN FULL Ret. on Assessment Roll		1st Paym't					
														2nd "					
														3rd "					
														4th "					
														5th "					
														6th "					
														7th "					
														8th "					
														9th "					
														10th "					
Unknown	23	The N. W. ¼ of Pueblo Lot 1141	7	38	32	80			JAN 7 1912			PAID IN FULL Ret. on Assessment Roll		1st Paym't					
														2nd "					
														3rd "					
														4th "					
														5th "					
														6th "					
														7th "					
														8th "					
														9th "					
														10th "					
Unknown	24	The N. W. ¼ of Pueblo Lot 1141	8	38	32	80			JAN 7 1912			PAID IN FULL Ret. on Assessment Roll		1st Paym't					
														2nd "					
														3rd "					
														4th "					
														5th "					
														6th "					
														7th "					
														8th "					
														9th "					
														10th "					
Unknown	25	The N. W. ¼ of Pueblo Lot 1141	9	38	32	80	Unknown	25	JAN 7 1912	Credit in acct 11 95		PAID IN FULL Ret. on Assessment Roll		1st Paym't					
														2nd "					
														3rd "					
														4th "					
														5th "					
														6th "					
														7th "					
										</									

OWNERS	ASSESSED UPON				TOTAL ASSESSMENT		DEMANDS MADE UPON OWNERS	Assessment Number	DATE OF DEMAND	ASSESSMENT DUE AND UNPAID		SUBSEQUENT PAYMENTS	Bonds Issued No. or Series No.	PAYMENTS OF INSTALLMENTS ON BONDS				
	Assessment No.	TRACT OR SUBDIVISION	Lot	Block	Dollars	Cts.				Dollars	Cts.			Payments	Dollars	Cts.	Date of Payment	Signature of Superintendent Indorsing and Certifying the Payment
Unknown	28	The N. W. ¼ of Pueblo Lot 1141	12	38	340	23						PAID IN FULL Ret. on Assessment Roll		1st Paym't 2nd " 3rd " 4th " 5th " 6th " 7th " 8th " 9th " 10th "				PAID IN FULL Ret. on Assessment Roll
Unknown	29	The N. W. ¼ of Pueblo Lot 1141	13	38	281	96						PAID IN FULL Ret. on Assessment Roll		1st Paym't 2nd " 3rd " 4th " 5th " 6th " 7th " 8th " 9th " 10th "				PAID IN FULL Ret. on Assessment Roll
Unknown	30	The N. W. ¼ of Pueblo Lot 1141	14	38	23	11						PAID IN FULL Ret. on Assessment Roll		1st Paym't 2nd " 3rd " 4th " 5th " 6th " 7th " 8th " 9th " 10th "				PAID IN FULL Ret. on Assessment Roll
Unknown	31	The N. W. ¼ of Pueblo Lot 1141	15	38	23	11						PAID IN FULL Ret. on Assessment Roll		1st Paym't 2nd " 3rd " 4th " 5th " 6th " 7th " 8th " 9th " 10th "				PAID IN FULL Ret. on Assessment Roll
Unknown	32	The N. W. ¼ of Pueblo Lot 1141	16	38	23	11						PAID IN FULL Ret. on Assessment Roll		1st Paym't 2nd " 3rd " 4th " 5th " 6th " 7th " 8th " 9th " 10th "				PAID IN FULL Ret. on Assessment Roll
Unknown	33	The N. W. ¼ of Pueblo Lot 1141	17	38	23	11						PAID IN FULL Ret. on Assessment Roll		1st Paym't 2nd " 3rd " 4th " 5th " 6th " 7th " 8th " 9th " 10th "				PAID IN FULL Ret. on Assessment Roll
Unknown	34	The N. W. ¼ of Pueblo Lot 1141	18	38	23	11						PAID IN FULL Ret. on Assessment Roll		1st Paym't 2nd " 3rd " 4th " 5th " 6th " 7th " 8th " 9th " 10th "				PAID IN FULL Ret. on Assessment Roll
Unknown	35	The N. W. ¼ of Pueblo Lot 1141	1	8	310	18	Unknown	35				PAID IN FULL Ret. on Assessment Roll		1st Paym't 2nd " 3rd " 4th " 5th " 6th " 7th " 8th " 9th " 10th "				PAID IN FULL CERTIFICATE NO. 3031
Unknown	36	The N. W. ¼ of Pueblo Lot 1141	2	8	30	46	Unknown	36				PAID IN FULL Ret. on Assessment Roll		1st Paym't 2nd " 3rd " 4th " 5th " 6th " 7th " 8th " 9th " 10th "				PAID IN FULL Ret. on Assessment Roll
Unknown	37	The N. W. ¼ of Pueblo Lot 1141	3	8	30	46						PAID IN FULL Ret. on Assessment Roll		1st Paym't 2nd " 3rd " 4th " 5th " 6th " 7th " 8th " 9th " 10th "				PAID IN FULL Ret. on Assessment Roll
Unknown	38	The N. W. ¼ of Pueblo Lot 1141	4	8	30	46						PAID IN FULL Ret. on Assessment Roll		1st Paym't 2nd " 3rd " 4th " 5th " 6th " 7th " 8th " 9th " 10th "				PAID IN FULL Ret. on Assessment Roll

OWNERS	ASSESSED UPON				TOTAL ASSESSMENT		DEMANDS MADE UPON OWNERS	Assessment Number	DATE OF DEMAND	ASSESSMENT DUE AND UNPAID		SUBSEQUENT PAYMENTS	Bonds Issued for 10 years at 7% per cent No. of Series No. 49	PAYMENTS OF INSTALLMENTS ON BONDS					Signature of Superintendent of Streets Indorsing and Crediting the Payment
	Assessment No.	TRACT OR SUBDIVISION	Lot	Block	Dollars	Cts.				Dollars	Cts.			Payments	Dollars	Cts.	Date of Payment		
Unknown	39	The N. W. ¼ of Pueblo Lot 1141	5	8	27	27	Unknown	39	JAN 7 1912			PAID IN FULL Certificate No. 3206 Credit on acct 706		1st Paym't					
														2nd "					
														3rd "					
														4th "					
														5th "					
														6th "					
														7th "					
														8th "					
														9th "					
														10th "					
Unknown	40	The N. W. ¼ of Pueblo Lot 1141	20	8	18	07						PAID IN FULL Ref. on Assessment Roll		1st Paym't					PAID IN FULL Ref. on Assessment Roll
														2nd "					
														3rd "					
														4th "					
														5th "					
														6th "					
														7th "					
														8th "					
														9th "					
														10th "					
Unknown	41	The N. W. ¼ of Pueblo Lot 1141	21	8	21	02						PAID IN FULL Ref. on Assessment Roll		1st Paym't					PAID IN FULL Ref. on Assessment Roll
														2nd "					
														3rd "					
														4th "					
														5th "					
														6th "					
														7th "					
														8th "					
														9th "					
														10th "					
Unknown	42	The N. W. ¼ of Pueblo Lot 1141	22	8	21	02						PAID IN FULL Ref. on Assessment Roll		1st Paym't					PAID IN FULL Ref. on Assessment Roll
														2nd "					
														3rd "					
														4th "					
														5th "					
														6th "					
														7th "					
														8th "					
														9th "					
														10th "					
Unknown	43	The N. W. ¼ of Pueblo Lot 1141	23	8	21	02						PAID IN FULL Ref. on Assessment Roll		1st Paym't					PAID IN FULL Ref. on Assessment Roll
														2nd "					
														3rd "					
														4th "					
														5th "					
														6th "					
														7th "					
														8th "					
														9th "					
														10th "					
Unknown	44	The N. W. ¼ of Pueblo Lot 1141	24	8	25	32						PAID IN FULL Ref. on Assessment Roll		1st Paym't					PAID IN FULL Ref. on Assessment Roll
														2nd "					
														3rd "					
														4th "					
														5th "					
														6th "					
														7th "					
														8th "					
														9th "					
														10th "					
Unknown	45	The N. W. ¼ of Pueblo Lot 1141	7	39	22	11						PAID IN FULL Ref. on Assessment Roll		1st Paym't					PAID IN FULL Ref. on Assessment Roll
														2nd "					
														3rd "					
														4th "					
														5th "					
														6th "					
														7th "					
														8th "					
														9th "					
														10th "					
Unknown	46	The N. W. ¼ of Pueblo Lot 1141	8	39	23	11						PAID IN FULL Ref. on Assessment Roll		1st Paym't					PAID IN FULL Ref. on Assessment Roll
														2nd "					
														3rd "					
														4th "					
														5th "					
														6th "					
														7th "					
														8th "					
														9th "					
														10th "					
Unknown	47	The N. W. ¼ of Pueblo Lot 1141	9	39	23	11						PAID IN FULL Ref. on Assessment Roll		1st Paym't					PAID IN FULL Ref. on Assessment Roll
														2nd "					
														3rd "					
														4th "					
														5th "					
				</															

OWNERS	ASSESSED UPON				TOTAL ASSESSMENT		DEMANDS MADE UPON OWNERS	Assessment Number	DATE OF DEMAND	ASSESSMENT DUE AND UNPAID		SUBSEQUENT PAYMENTS	Bond Issued at 2% per cent No. of Series No. 429	PAYMENTS OF INSTALLMENTS ON BONDS				
	Assessment No.	TRACT OR SUBDIVISION	Lot	Block	Dollars	Cts.				Dollars	Cts.			Payments	Dollars	Cts.	Date of Payment	Signature of Superintendent Indorsing and Certifying the Payment
Unknown	50	The N. W. ¼ of Pueblo Lot 1141	12	39	28	96						PAID IN FULL Ret. on Assessment Roll		1st Paym't				
														2nd "				
														3rd "				
														4th "				
														5th "				
														6th "				
														7th "				
														8th "				
														9th "				PAID IN FULL Ret. on Assessment Roll
														10th "				
Unknown	51	The N. W. ¼ of Pueblo Lot 1141	13	39	25	32						PAID IN FULL Ret. on Assessment Roll		1st Paym't				
														2nd "				
														3rd "				
														4th "				
														5th "				
														6th "				
														7th "				
														8th "				
														9th "				PAID IN FULL Ret. on Assessment Roll
														10th "				
Unknown	52	The N. W. ¼ of Pueblo Lot 1141	14	39	21	01						PAID IN FULL Ret. on Assessment Roll		1st Paym't				
														2nd "				
														3rd "				
														4th "				
														5th "				
														6th "				
														7th "				
														8th "				
														9th "				PAID IN FULL Ret. on Assessment Roll
														10th "				
Unknown	53	The N. W. ¼ of Pueblo Lot 1141	15	39	21	01						PAID IN FULL Ret. on Assessment Roll		1st Paym't				
														2nd "				
														3rd "				
														4th "				
														5th "				
														6th "				
														7th "				
														8th "				
														9th "				PAID IN FULL Ret. on Assessment Roll
														10th "				
Unknown	54	The N. W. ¼ of Pueblo Lot 1141	16	39	21	01						PAID IN FULL Ret. on Assessment Roll		1st Paym't				
														2nd "				
														3rd "				
														4th "				
														5th "				
														6th "				
														7th "				
														8th "				
														9th "				PAID IN FULL Ret. on Assessment Roll
														10th "				
Unknown	55	The N. W. ¼ of Pueblo Lot 1141	17	39	21	01	Unknown 55		JAN 7 1912	21	01	PAID IN FULL Ret. on Assessment Roll		1st Paym't				
														2nd "				
														3rd "				
														4th "				
														5th "				
														6th "				
														7th "				
														8th "				
														9th "				
														10th "				
Unknown	56	The N. W. ¼ of Pueblo Lot 1141	18	39	21	01	Unknown 56		JAN 7 1912	21	01	PAID IN FULL Ret. on Assessment Roll		1st Paym't				
														2nd "				
														3rd "				
														4th "				
														5th "				
														6th "				
														7th "				
														8th "				
														9th "				
														10th "				
Unknown	57	The N. W. ¼ of Pueblo Lot 1141	1	7	25	32	Unknown 57		JAN 7 1912	25	32	PAID IN FULL Ret. on Assessment Roll		1st Paym't				
														2nd "				
														3rd "				
														4th "				
														5th "				
														6th "				
														7th "				
														8th "				
														9th "				
														10th "				
Unknown	58	The N. W. ¼ of Pueblo Lot 1141	2	7	21	01						PAID IN FULL Ret. on Assessment Roll		1st Paym't				
														2nd "				
														3rd "				
														4th "				
														5th "				
														6th "				
														7th "				
														8th "				
														9th "				PAID IN FULL Ret. on Assessment Roll
														10th "				
Unknown	59	The N. W. ¼ of Pueblo Lot 1141	3	7	21	01						PAID IN FULL Ret. on Assessment Roll		1st Paym't				
														2nd "				
														3rd "				
														4th "				
														5th "				
														6th "				
														7th "				
														8th "				
														9th "				
														10th "				
Unknown	60	The N. W. ¼ of Pueblo Lot 1141	4	7	21	01						PAID IN FULL Ret. on Assessment Roll		1st Paym't				
														2nd "				
														3rd "				
														4th "				
														5th "				
														6th "				
														7th "				
														8th "				
														9th "				PAID IN FULL Ret. on Assessment Roll
														10th "				

OWNERS	ASSESSED UPON				TOTAL ASSESSMENT		DEMANDS MADE UPON OWNERS	Assessment Number	DATE OF DEMAND	ASSESSMENT DUE AND UNPAID		SUBSEQUENT PAYMENTS	Bonds Issued for 10 years No. of Series No. 499	PAYMENTS OF INSTALLMENTS ON BONDS				
	Assessment No.	TRACT OR SUBDIVISION	Lot	Block	Dollars	Cts.				Dollars	Cts.			Payments	Dollars	Cts.	Date of Payment	Signature of Superintendent of Streets Indorsing and Crediting the Payment
Unknown	61	The N. W. 1/4 of Pueblo Lot 1141	5	7	16	89						PAID IN FULL Ret. on Assessment Roll		1st Paym't 2nd " 3rd " 4th " 5th " 6th " 7th " 8th " 9th " 10th "				PAID IN FULL Ret. on Assessment Roll
Unknown	62	The N. W. 1/4 of Pueblo Lot 1141	20	7	16	22	Unknown 62		JAN 7 1912			PAID IN FULL Ret. on Assessment Roll		1st Paym't 2nd " 3rd " 4th " 5th " 6th " 7th " 8th " 9th " 10th "				
Unknown	63	The N. W. 1/4 of Pueblo Lot 1141	21	7	16	81						PAID IN FULL Ret. on Assessment Roll		1st Paym't 2nd " 3rd " 4th " 5th " 6th " 7th " 8th " 9th " 10th "				PAID IN FULL Ret. on Assessment Roll
Unknown	64	The N. W. 1/4 of Pueblo Lot 1141	21	7	4	20						PAID IN FULL Ret. on Assessment Roll		1st Paym't 2nd " 3rd " 4th " 5th " 6th " 7th " 8th " 9th " 10th "				PAID IN FULL Ret. on Assessment Roll
Unknown	65	The N. W. 1/4 of Pueblo Lot 1141	22	7	21	01						PAID IN FULL Ret. on Assessment Roll		1st Paym't 2nd " 3rd " 4th " 5th " 6th " 7th " 8th " 9th " 10th "				PAID IN FULL Ret. on Assessment Roll
Unknown	66	The N. W. 1/4 of Pueblo Lot 1141	23	7	8	40						PAID IN FULL Ret. on Assessment Roll		1st Paym't 2nd " 3rd " 4th " 5th " 6th " 7th " 8th " 9th " 10th "				PAID IN FULL Ret. on Assessment Roll
Unknown	67	The N. W. 1/4 of Pueblo Lot 1141	23	7	12	62						PAID IN FULL Ret. on Assessment Roll		1st Paym't 2nd " 3rd " 4th " 5th " 6th " 7th " 8th " 9th " 10th "				PAID IN FULL Ret. on Assessment Roll
Unknown	68	The N. W. 1/4 of Pueblo Lot 1141	24	7	25	62						PAID IN FULL Ret. on Assessment Roll		1st Paym't 2nd " 3rd " 4th " 5th " 6th " 7th " 8th " 9th " 10th "				PAID IN FULL Ret. on Assessment Roll
Unknown	69	The N. W. 1/4 of Pueblo Lot 1141	7	40	21	01	Unknown 69		JAN 7 1912			PAID IN FULL Ret. on Assessment Roll		1st Paym't 2nd " 3rd " 4th " 5th " 6th " 7th " 8th " 9th " 10th "				
Unknown	70	The N. W. 1/4 of Pueblo Lot 1141	8	40	21	01	Unknown 70		JAN 7 1912			PAID IN FULL Ret. on Assessment Roll		1st Paym't 2nd " 3rd " 4th " 5th " 6th " 7th " 8th " 9th " 10th "				
Unknown	71	The N. W. 1/4 of Pueblo Lot 1141	9	40	21	01	Unknown 71		JAN 7 1912			PAID IN FULL Ret. on Assessment Roll		1st Paym't 2nd " 3rd " 4th " 5th " 6th " 7th " 8th " 9th " 10th "				

OWNERS	ASSESSED UPON				TOTAL ASSESSMENT		DEMANDS MADE UPON OWNERS	Assessment Number	DATE OF DEMAND	ASSESSMENT DUE AND UNPAID		SUBSEQUENT PAYMENTS	Bonds Issued for 10 years at \$25 per \$100 of Bonds No. of Bonds	PAYMENTS OF INSTALLMENTS ON BONDS				Signature of Superintendent Streets Indorsing and Certifying the Payment
	Assessment No.	TRACT OR SUBDIVISION	Lot	Block	Dollars	Cts.				Dollars	Cts.			Payments	Dollars	Cts.	Date of Payment	
Unknown	72	The N. W. ¼ of Pueblo Lot 1141	10	40	21	01	Unknown	72	JAN 7 1912	21	01	PAID IN FULL Ret. on Assessment Roll		1st Paym't				
														2nd "				
														3rd "				
														4th "				
														5th "				
														6th "				
														7th "				
														8th "				
														9th "				
														10th "				
Unknown	73	The N. W. ¼ of Pueblo Lot 1141	11	40	21	01	Unknown	73	JAN 7 1912	21	01	PAID IN FULL Ret. on Assessment Roll		1st Paym't				
														2nd "				
														3rd "				
														4th "				
														5th "				
														6th "				
														7th "				
														8th "				
														9th "				
														10th "				
Unknown	74	The N. W. ¼ of Pueblo Lot 1141	12	40	256	32	Unknown	74	JAN 7 1912	256	32	Certified for Bond PAID IN FULL CERTIFICATE NO. 1847		1st Paym't	256	32	12-30-13	Edwards
														2nd "	256	32	January Term 1915	Edwards
														3rd "	256	32	January Term 1915	Edwards
														4th "	256	32	January Term, 1917	Edwards
														5th "	75	632	January Term, 1918	Edwards
														6th "	256	32	January Term, 1917	Edwards
														7th "	256	32	January Term, 1920	Edwards
														8th "				
														9th "	75	632	January Term, 1920	Edwards
														10th "				
Unknown	75	The N. W. ¼ of Pueblo Lot 1141	13	40	256	32	Unknown	75	JAN 7 1912	256	32	Certified for Bond PAID IN FULL CERTIFICATE NO. 1847	8	1st Paym't				
														2nd "				
														3rd "				
														4th "				
														5th "				
														6th "				
														7th "				
														8th "				
														9th "				
														10th "				
Unknown	76	The N. W. ¼ of Pueblo Lot 1141	14	40	21	01	Unknown	76	JAN 7 1912	21	01	PAID IN FULL Ret. on Assessment Roll		1st Paym't				
														2nd "				
														3rd "				
														4th "				
														5th "				
														6th "				
														7th "				
														8th "				
														9th "				
														10th "				
Unknown	77	The N. W. ¼ of Pueblo Lot 1141	15	40	21	01	Unknown	77	JAN 7 1912	21	01	PAID IN FULL Ret. on Assessment Roll		1st Paym't				
														2nd "				
														3rd "				
														4th "				
														5th "				
														6th "				
														7th "				
														8th "				
														9th "				
														10th "				
Unknown	78	The N. W. ¼ of Pueblo Lot 1141	16	40	21	01	Unknown	78	JAN 7 1912	21	01	PAID IN FULL Ret. on Assessment Roll		1st Paym't				
														2nd "				
														3rd "				
														4th "				
														5th "				
														6th "				
														7th "				
														8th "				
														9th "				
														10th "				
Unknown	79	The N. W. ¼ of Pueblo Lot 1141	17	40	21	01								1st Paym't				
														2nd "				
														3rd "				
														4th "				
														5th "				
														6th "				
														7th "				
														8th "				
														9th "				
														10th "				
Unknown	80	The N. W. ¼ of Pueblo Lot 1141	18	40	21	01								1st Paym't				
														2nd "				
														3rd "				
														4th "				
														5th "				
														6th "				
														7th "				
														8th "				
														9th "				
														10th "				
Unknown	81	The N. W. ¼ of Pueblo Lot 1141	1	6	256	32	Unknown	81	JAN 7 1912	256	32	Certified for Bond CONCLUSIVELY PRESUMED PAID	9	1st Paym't	256	32	12-30-13	Edwards
														2nd "	256	32	January Term 1915	Edwards
														3rd "	256	32	January Term 1915	Edwards
														4th "	256	32	January Term, 1917	Edwards
														5th "	75	632	January Term, 1918	Edwards
														6th "	256	32	January Term, 1917	Edwards
														7th "	256	32	January Term, 1920	Edwards
														8th "				
														9th "	75	632	January Term, 1920	Edwards
														10th "				
Unknown	82	The N. W. ¼ of Pueblo Lot 1141	2	6	21	01	Unknown	82	JAN 7 1912	21	01	PAID IN FULL Ret. on Assessment Roll		1st Paym't				
														2nd "				
														3rd "				
														4th "				
														5th "				
														6th "				
														7th "				
														8th "				
														9th "				
														10th "				

OWNERS	ASSESSED UPON				TOTAL ASSESSMENT		DEMANDS MADE UPON OWNERS	Assessment Number	DATE OF DEMAND	ASSESSMENT DUE AND UNPAID		SUBSEQUENT PAYMENTS	Bonds Issued for 10 years at 7% per cent Series No. 47	PAYMENTS OF INSTALLMENTS ON BONDS				
	Assessment No.	TRACT OR SUBDIVISION	Lot	Block	Dollars	Cts.				Dollars	Cts.			Payments	Dollars	Cts.	Date of Payment	Signature of Superintendent of Streets Indorsing and Crediting the Payment
Unknown	83	The N. W. ¼ of Pueblo Lot 1141	3	6	21	01	Unknown	83	JAN 7 1912	21	01	PAID IN FULL Ref. on Assessment Roll		1st Paym't				
														2nd "				
														3rd "				
														4th "				
														5th "				
														6th "				
														7th "				
														8th "				
														9th "				
														10th "				
Unknown	84	The N. W. ¼ of Pueblo Lot 1141	4	6	21	01						PAID IN FULL Ref. on Assessment Roll		1st Paym't				
														2nd "				
														3rd "				
														4th "				
														5th "				
														6th "				
														7th "				
														8th "				
														9th "				PAID IN FULL Ref. on Assessment Roll
														10th "				
Unknown	85	The N. W. ¼ of Pueblo Lot 1141	5	6	15	04						PAID IN FULL Ref. on Assessment Roll		1st Paym't				
														2nd "				
														3rd "				
														4th "				
														5th "				
														6th "				
														7th "				
														8th "				
														9th "				PAID IN FULL Ref. on Assessment Roll
														10th "				
Unknown	86	The N. W. ¼ of Pueblo Lot 1141	20	6	14	37						PAID IN FULL Ref. on Assessment Roll		1st Paym't				
														2nd "				
														3rd "				
														4th "				
														5th "				
														6th "				
														7th "				
														8th "				
														9th "				PAID IN FULL Ref. on Assessment Roll
														10th "				
Unknown	87	The N. W. ¼ of Pueblo Lot 1141	21	6	21	01						PAID IN FULL Ref. on Assessment Roll		1st Paym't				
														2nd "				
														3rd "				
														4th "				
														5th "				
														6th "				
														7th "				
														8th "				
														9th "				PAID IN FULL Ref. on Assessment Roll
														10th "				
Unknown	88	The N. W. ¼ of Pueblo Lot 1141	22	6	21	01						PAID IN FULL Ref. on Assessment Roll		1st Paym't				
														2nd "				
														3rd "				
														4th "				
														5th "				
														6th "				
														7th "				
														8th "				
														9th "				PAID IN FULL Ref. on Assessment Roll
														10th "				
Unknown	89	The N. W. ¼ of Pueblo Lot 1141	23	6	21	01						PAID IN FULL Ref. on Assessment Roll		1st Paym't				
														2nd "				
														3rd "				
														4th "				
														5th "				
														6th "				
														7th "				
														8th "				
														9th "				
														10th "				PAID IN FULL Ref. on Assessment Roll
Unknown	90	The N. W. ¼ of Pueblo Lot 1141	24	6	25	22						PAID IN FULL Ref. on Assessment Roll		1st Paym't				
														2nd "				
														3rd "				
														4th "				
														5th "				
														6th "				
														7th "				
														8th "				
														9th "				PAID IN FULL Ref. on Assessment Roll
														10th "				
Unknown	91	The N. W. ¼ of Pueblo Lot 1141	7	41	21	00						PAID IN FULL Ref. on Assessment Roll		1st Paym't				
														2nd "				
														3rd "				
														4th "				
														5th "				
														6th "				
														7th "				
														8th "				
														9th "				PAID IN FULL Ref. on Assessment Roll
														10th "				
Unknown	92	The N. W. ¼ of Pueblo Lot 1141	8	41	20	94						PAID IN FULL Ref. on Assessment Roll		1st Paym't				
														2nd "				
														3rd "				
														4th "				
														5th "				
														6th "				
														7th "				
														8th "				
														9th "				PAID IN FULL Ref. on Assessment Roll
														10th "				
Unknown	93	The N. W. ¼ of Pueblo Lot 1141	9	41	20	87						PAID IN FULL Ref. on Assessment Roll		1st Paym't				
														2nd "				
														3rd "				
														4th "				
														5th "				
														6th "				
														7th "				
														8th "				
														9th "				PAID IN FULL Ref. on Assessment Roll
														10th "				

OWNERS	ASSESSED UPON				TOTAL ASSESSMENT		DEMANDS MADE UPON OWNERS	Assessment Number	DATE OF DEMAND	ASSESSMENT DUE AND UNPAID		SUBSEQUENT PAYMENTS	Bonds Issued for 10 years at 7 per cent No. 1 of Series No. 49	PAYMENTS OF INSTALLMENTS ON BONDS					Signature of Superintendent Streets Indorsing and Certifying the Payment
	Assessment No.	TRACT OR SUBDIVISION	Lot	Block	Dollars	Cts.				Dollars	Cts.			Payments	Dollars	Cts.	Date of Payment		
Unknown	94	The N. W. ¼ of Pueblo Lot 1141	10	41	20	84						PAID IN FULL Ret. on Assessment Roll		1st Paym't				PAID IN FULL Ret. on Assessment Roll	
Unknown	95	The N. W. ¼ of Pueblo Lot 1141	11	41	20	77						PAID IN FULL Ret. on Assessment Roll		1st Paym't				PAID IN FULL Ret. on Assessment Roll	
Unknown	96	The N. W. ¼ of Pueblo Lot 1141	12	41	25	23						PAID IN FULL Ret. on Assessment Roll		1st Paym't				PAID IN FULL Ret. on Assessment Roll	
Unknown	97	The N. W. ¼ of Pueblo Lot 1141	1	5	25	42						PAID IN FULL Ret. on Assessment Roll		1st Paym't				PAID IN FULL Ret. on Assessment Roll	
Unknown	98	The N. W. ¼ of Pueblo Lot 1141	2	5	20	43						PAID IN FULL Ret. on Assessment Roll		1st Paym't				PAID IN FULL Ret. on Assessment Roll	
Unknown	99	The N. W. ¼ of Pueblo Lot 1141	3	5	20	40	Unknown	99	JAN 7 1912		20 40	PAID IN FULL Ret. on Assessment Roll		1st Paym't				PAID IN FULL Ret. on Assessment Roll	
Unknown	100	The N. W. ¼ of Pueblo Lot 1141	4	5	6	53	Unknown	100	JAN 7 1912		6 53	PAID IN FULL Ret. on Assessment Roll		1st Paym't				PAID IN FULL Ret. on Assessment Roll	
Unknown	101	The N. W. ¼ of Pueblo Lot 1141	4	5	13	82						PAID IN FULL Ret. on Assessment Roll		1st Paym't				PAID IN FULL Ret. on Assessment Roll	
Unknown	102	The N. W. ¼ of Pueblo Lot 1141	5	5	12	71						PAID IN FULL Ret. on Assessment Roll		1st Paym't				PAID IN FULL Ret. on Assessment Roll	
Unknown	103	Chromium Sng	7	5	46	21						PAID IN FULL Ret. on Assessment Roll		1st Paym't				PAID IN FULL Ret. on Assessment Roll	
Unknown	104	Chromium Sng	7	5	35	12						PAID IN FULL Ret. on Assessment Roll		1st Paym't				PAID IN FULL Ret. on Assessment Roll	

OWNERS	ASSESSED UPON				TOTAL ASSESSMENT		DEMANDS MADE UPON OWNERS	Assessment Number	DATE OF DEMAND	ASSESSMENT DUE AND UNPAID		SUBSEQUENT PAYMENTS	Bonds Issued for 20 years of Series No. 474	PAYMENTS OF INSTALLMENTS ON BONDS				
	Assessment No.	TRACT OR SUBDIVISION	Lot	Block	Dollars	Cts.				Dollars	Cts.			Payments	Dollars	Cts.	Date of Payment	Signature of Superintendent of Streets Indorsing and Crediting the Payment
Unknown 105					372.72				JAN 7 1912			PAID IN FULL Ret. on Assessment Roll		1st Paym't				
					364.71									2nd "				
														3rd "				
														4th "				
														5th "				
														6th "				
														7th "				
														8th "				
														9th "				
														10th "				
Unknown 106		The N. W. ¼ of Pueblo Lot 1141	18	41		210						PAID IN FULL Ret. on Assessment Roll		1st Paym't				
														2nd "				
														3rd "				
														4th "				
														5th "				
														6th "				
														7th "				
														8th "				PAID IN FULL Ret. on Assessment Roll
														9th "				
														10th "				
Unknown 107		The N. W. ¼ of Pueblo Lot 1141	17	41		217						PAID IN FULL Ret. on Assessment Roll		1st Paym't				
														2nd "				
														3rd "				
														4th "				
														5th "				
														6th "				
														7th "				
														8th "				PAID IN FULL Ret. on Assessment Roll
														9th "				
														10th "				
Unknown 108		The N. W. ¼ of Pueblo Lot 1141	16	41		222						PAID IN FULL Ret. on Assessment Roll		1st Paym't				
														2nd "				
														3rd "				
														4th "				
														5th "				
														6th "				
														7th "				
														8th "				PAID IN FULL Ret. on Assessment Roll
														9th "				
														10th "				
Unknown 109		The N. W. ¼ of Pueblo Lot 1141	15	41		228						PAID IN FULL Ret. on Assessment Roll		1st Paym't				
														2nd "				
														3rd "				
														4th "				
														5th "				
														6th "				
														7th "				
														8th "				PAID IN FULL Ret. on Assessment Roll
														9th "				
														10th "				
Unknown 110		The N. W. ¼ of Pueblo Lot 1141	14	41		235						PAID IN FULL Ret. on Assessment Roll		1st Paym't				
														2nd "				
														3rd "				
														4th "				
														5th "				
														6th "				
														7th "				
														8th "				PAID IN FULL Ret. on Assessment Roll
														9th "				
														10th "				
Unknown 111		The N. W. ¼ of Pueblo Lot 1141	13	41		247.2						PAID IN FULL Ret. on Assessment Roll		1st Paym't				
														2nd "				
														3rd "				
														4th "				
														5th "				
														6th "				
														7th "				
														8th "				PAID IN FULL Ret. on Assessment Roll
														9th "				
														10th "				
Unknown 112		The N. W. ¼ of Pueblo Lot 1141	24	5		31.53			JAN 7 1912		31.53	PAID IN FULL Ret. on Assessment Roll		1st Paym't				
														2nd "				
														3rd "				
														4th "				
														5th "				
														6th "				
														7th "				
														8th "				
														9th "				
														10th "				
Unknown 113		The N. W. ¼ of Pueblo Lot 1141	23	5		268			JAN 7 1912		268	PAID IN FULL Ret. on Assessment Roll		1st Paym't				
														2nd "				
														3rd "				
														4th "				
														5th "				
														6th "				
														7th "				
														8th "				
														9th "				
														10th "				
Unknown 114		The N. W. ¼ of Pueblo Lot 1141	22	5		272			JAN 7 1912		272	PAID IN FULL Ret. on Assessment Roll		1st Paym't				
														2nd "				
														3rd "				
														4th "				
														5th "				
														6th "				
														7th "				
														8th "				
														9th "				
														10th "				
Unknown 115		The N. W. ¼ of Pueblo Lot 1141	21	5		277			JAN 7 1912		277	PAID IN FULL Ret. on Assessment Roll		1st Paym't				
														2nd "				
														3rd "				
														4th "				
														5th "				
														6th "				
														7th "				
														8th "				
														9th "				
														10th "				

OWNERS	ASSESSED UPON				TOTAL ASSESSMENT		DEMANDS MADE UPON OWNERS	Assessment Number	DATE OF DEMAND	ASSESSMENT DUE AND UNPAID		SUBSEQUENT PAYMENTS	Bonds Issued No. of Series No.	PAYMENTS OF INSTALLMENTS ON BONDS				Signature of Superintendent of Streets Indorsing and Crediting the Payment
	Assessment No.	TRACT OR SUBDIVISION	Lot	Block	Dollars	Cts.				Dollars	Cts.			Payments	Dollars	Cts.	Date of Payment	
Unknown	116	The N. W. 1/4 of Pueblo Lot 1141	20	5	168		Unknown	116	JAN 7 1912					1st Paym't				
														2nd "				
														3rd "				
														4th "				
														5th "				
														6th "				
														7th "				
														8th "				
														9th "				
														10th "				
														1st Paym't				
														2nd "				
														3rd "				
														4th "				
														5th "				
														6th "				
														7th "				
														8th "				
														9th "				
														10th "				

Done at San Diego, California.

1913

Recorded

1913

Superintendent of Streets of the City of San Diego, California.

Superintendent of Streets of the City of San Diego, California.

I, Superintendent of Streets of the City of San Diego, California, do hereby certify that all charges herein stated are correct, and that the computations and calculations of this Assessment are correct.

Recorded

1913

Superintendent of Streets of the City of San Diego, California.

Superintendent of Streets of the City of San Diego, California.

CERTIFICATE OF THE CITY ENGINEER

I, City Engineer of the City of San Diego, in the County of San Diego, State of California, do hereby certify that the work of grading from the east line of 28th Street to the point 220 feet east of 30th Street was performed in accordance with the surveys and the engineering work done by me and under my direction; and that the quantities thereof were correctly given by me to the Superintendent of Streets, and said work is in accord with the official grade of said street.

Dated at San Diego, Calif.

1913

Recorded

1913

Superintendent of Streets of the City of San Diego, California.

City Engineer of the City of San Diego, California.

WARRANT

By Virtue Hereof, I, Street Superintendent of the City of San Diego, County of San Diego, and State of California, by virtue of the authority vested in me as said Street Superintendent, do authorize and empower agents or assigns, to demand and receive the several assessments upon the assessment and diagram hereto attached, and this shall be its warrant for the same. Serial bonds, bearing interest at the rate of per cent. per annum and extending over a period ending ten years from their date, are to be issued to represent the cost and expenses of the work described in the assessment, and in the manner and form prescribed by law; and an even annual proportion of the principal sum thereof shall be payable, by coupon, on the second day of January every year after their date, until the whole is paid, and the interest shall be payable semi-annually, by coupon, on the second days of January and July, respectively, of each year on all sums unpaid, until the whole of said principal and interest are paid; and notice is hereby given that a bond in such series will issue to represent each assessment of twenty-five dollars or more remaining unpaid for thirty days after the date of this warrant, or five days after the decision of the Common Council of this city upon an appeal.

San Diego,

A. D. 1913

Recorded

A. D. 1913

Street Superintendent of the City of San Diego.

Countersigned by

Street Superintendent of the City of San Diego.

Mayor of the City of San Diego.

CONTRACTOR'S RETURN—Continued.

(Affiant's name.)

Subscribed and sworn to this 7th day of January, A. D. 1913, before me,of January, A. D. 1913, before me,(Seal) Notary Public.Filed this 7th day of January, A. D. 1913

Street Superintendent of the City of San Diego.

Recorded January 7, 1913 A. D. 1913

Street Superintendent of the City of San Diego.

CERTIFICATE OF RECORD

I hereby complete and sign the foregoing record from page 135 to page 140 both inclusive of the Assessment, Diagram, Warrant, Certificate of the City Engineer Contractor's Return and also in the Book of "Contracts and Bonds," the recorded Contract and Bond, each numbered 169 all for the work therein described upon Date Street, from the east line of 28th to the point 220 feet east of 30th line of 30th

Office of the Street Superintendent, San Diego, California, this 7th day of January, A. D. 1913

Street Superintendent of the City of San Diego.

DIAGRAM

141

Exhibiting Hamilton Street and its intersecting streets from the South line of Collier Avenue to the North line of El Cajon Avenue in the City of San Diego, California, on which work has been done under my official contract as Street Superintendent of said city, with Wright & Hyle Construction Company dated the 10th day of May A. D. 1912, for the Grading and other work upon said Hamilton Street as is more particularly described in said contract; showing the relative location of each district, lot, portion of lot, or parcel of land assessed, to the work done; numbered in red in red ink to correspond with the red ink numbers in the assessment; and showing the number of lots assessed for said work contracted for and performed. Herein "No." is used for the word "number" and "ft." for the word "feet." The marks ' and " mean respectively "feet" and "inches." Figures in black ink, next to property line show, each, the length of said line in feet. Other figures in black ink show the numbers of the lots and blocks.

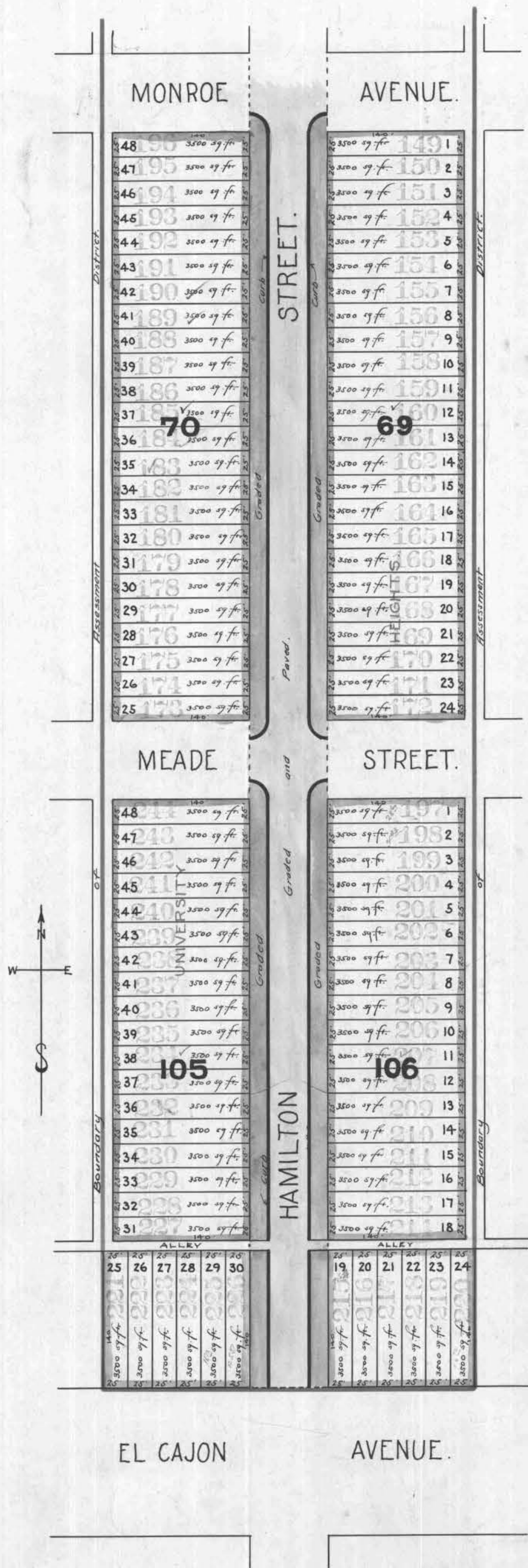

The lots and blocks in University Heights, as shown on this sheet are according to map in his Rebels book, filed in the office of the County Recorder of the County of San Diego State of California.

At said City of San Diego, California, this 9th day of January A. D. 1912

Recorded A. D. January 9 1912

Superintendent of Streets of the City of San Diego, California.

Superintendent of Streets of the City of San Diego, California.

101

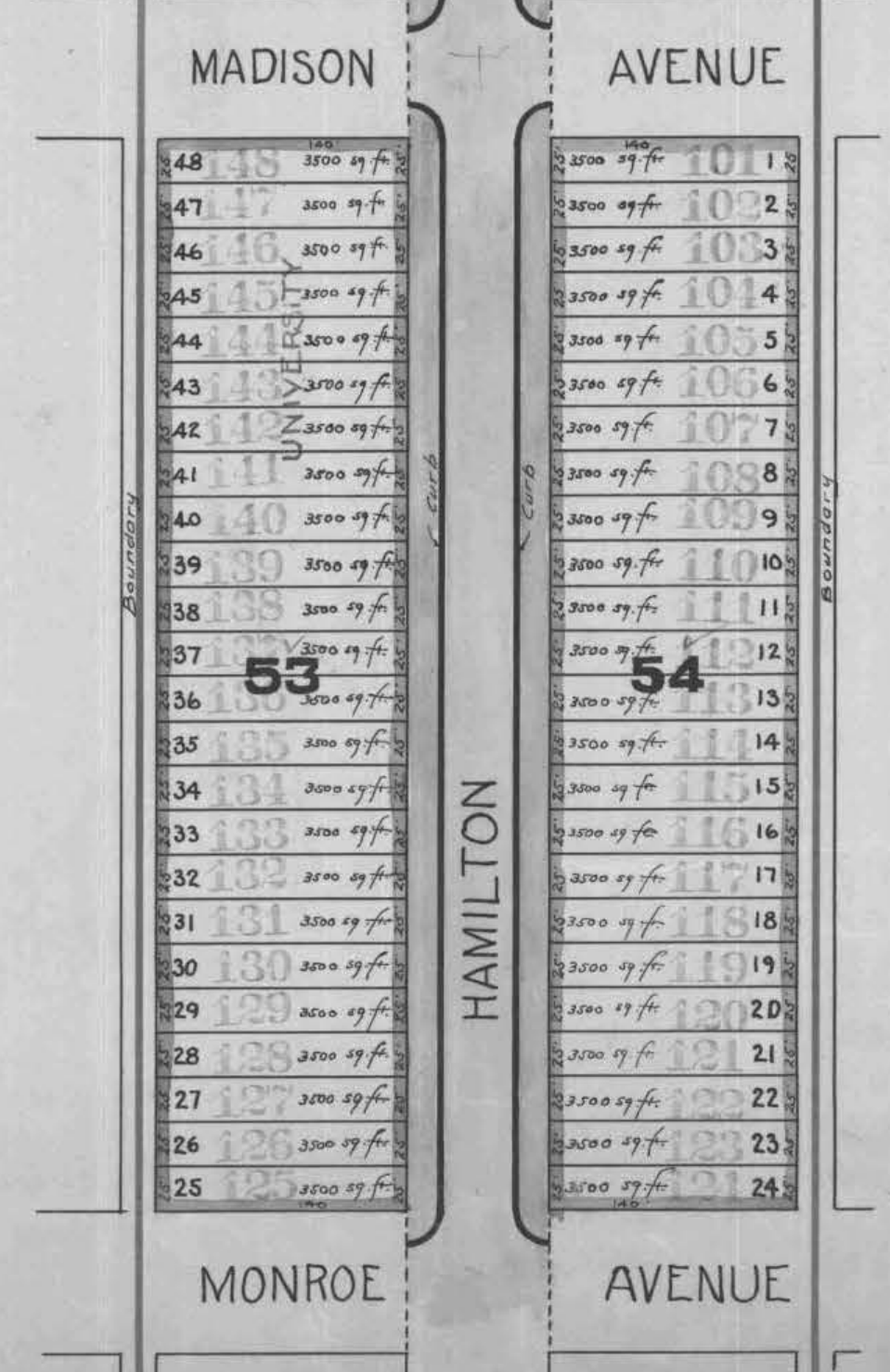
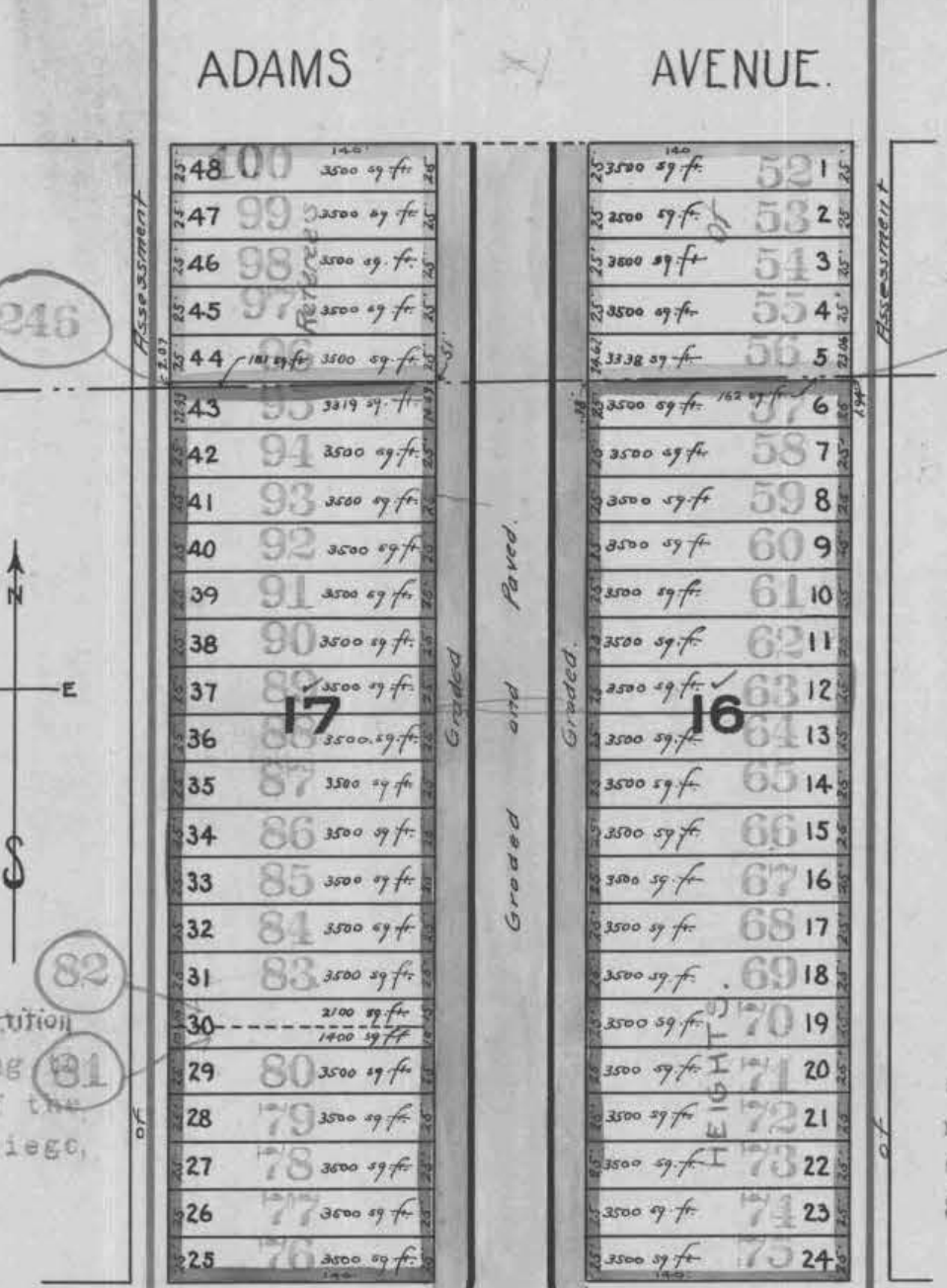
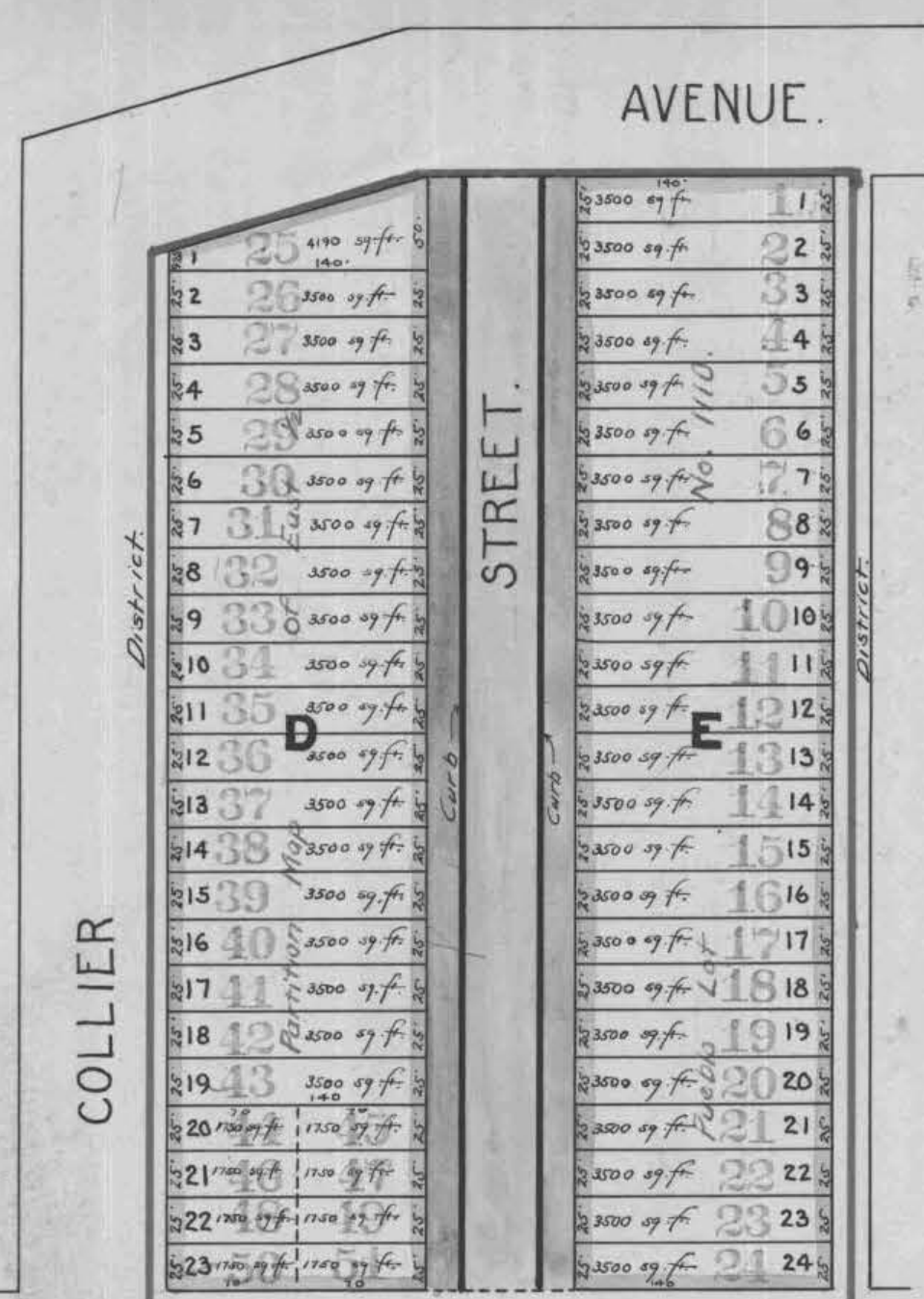

The lots and blocks in Reference's Partition as shown on this sheet are according to Map No. 1337, filed in the office of the County Recorder of the County of San Diego, State of California.

The lots and blocks in University Heights, as shown on this sheet are according to map in his pendens book filed in the office of the County Recorder of the County of San Diego, State of California.

At said City of San Diego California this 9th day of January 1913
J. J. Adams
Superintendent of Streets of the City of San Diego, California
Recorded January 9th, 1913
J. J. Adams
Superintendent of Streets of the City of San Diego, California

City of San Diego,
County of San Diego, } ss.
State of California, }

I, W. M. Rumsey, City Engineer of the City of San Diego, California, pursuant to Resolution No. 10712, passed by the Common Council of said City on the 29th day of April 1912, directing me, as such engineer, to make and present to said Common Council a diagram of the property affected and benefited by the proposed work and improvement to be done on Hamilton Street between the south line of Collier Avenue and the north line of El Cajon Avenue as described in Resolution of Intention No. 10062, passed by said Common Council on the 29th day of January 1912, and on file in the office of the Clerk of said City, herewith present this document, consisting of three pages, to said Common Council, and I do hereby certify that pages numbered one to three inclusive thereof, constitutes a true and correct diagram of the property affected and benefited by said proposed work and improvement as described in aforesaid Resolution of Intention, and to be assessed to pay the expenses of said work and improvement, and said diagram shows each separate lot, piece or parcel of land, the area in square feet of each such lots, pieces or parcels of land, and the relative location of the same to the work proposed to be done all within the limits of the assessment district described in said Resolution of Intention.

Dated, San Diego, California, June 24 1912

W. M. Rumsey
City Engineer of the City of San Diego, California.

City of San Diego,
County of San Diego, } ss.
State of California, }

I, ALLEN H. WRIGHT, City Clerk of the City of San Diego, California, do hereby certify the foregoing diagram, consisting of pages numbered one to 3 inclusive hereof, was by the Common Council of said City approved by Resolution No. 11107, passed by the said Common Council on the 24th day of June 1912

Allen H. Wright
City Clerk of the City of San Diego, California, and Ex-Officio Clerk of the Common Council of the said City.



ASSESSMENT NUMBER 101

MARGIN

CONTRACTOR'S RETURN

In the Matter of Grading, Paving & Sewing Hammon from the north line of El Cajon Avenue to the south line of Miller Avenue
Pursuant to Statute, I, D. H. Adams as Street Superintendent of the City of San Diego, in the County of

STATE OF CALIFORNIA,
COUNTY OF SAN DIEGO } ss.
CITY OF SAN DIEGO }

San Diego and State of California, do hereby assess and apportion, as shown hereinafter and in the diagram attached hereto, upon certain lots, portions of lots, and parcels of land in that Assessment District described in Resolution of Intention No. 10062, adopted January 29 1912, and on file in the office of the Clerk of said City, the exterior boundaries of which said district are also shown on the diagram hereto attached, referred to and made a part hereof, the sum of Nine Thousand Two Hundred Forty Five and 52/100 Dollars (\$9245.52), to be paid to Stephen & Company agents or assigns, to cover the sum due, (including incidental expenses) for the work of Grading from the North line of El Cajon Avenue to the South line of Miller Avenue in said City, as said work is more particularly specified in my official contract therefor with said Stephen & Company dated the 10th day of May A. D. 1912.

All of said work has been performed and materials furnished, complying with the specifications and under my direction, and to my satisfaction and acceptance. And because the names of the owners of said assessed property are unknown to me, I herewith write the word "Unknown" opposite the number of the lot and the amount assessed thereon, and the number of each lot, portion of lot, or portion of land assessed.

TOTAL COST OF THE WORK IS \$9245.52, AS FOLLOWS:

INCIDENTAL EXPENSES:

3227.15 linear yards base @ .35 cents	\$ 1131.32
1374.6 linear yards base @ .10 cents	\$ 137.46
13632.8 linear feet paving @ .34 cents	\$ 4630.67
6237.7 linear feet curb @ .45 cents	\$ 2811.96
	\$
	\$
Contract Cost	\$ 8551.43

City Engineer's Official Fees	\$ 582.00
Printing and Advertising	\$ 52.19
Special Superintendent's compensation @ \$ per day	\$
Clerical Work on Assessment	\$ 58.90
Incidental Expenses <u>Paig 11/10/12 - 792</u>	\$ 694.09
Contract Cost	\$ 8551.43
Total Cost	\$ 9245.52

DIVIDED AS FOLLOWS:

Grading				Paving				Curb				Incidental Expenses		Total Assessment	
Lot	Block	Dollars	Cents	Lot	Block	Dollars	Cents	Lot	Block	Dollars	Cents	Dollars	Cents	Dollars	Cents
3227.15	1374.6	13632.8	6237.7	1131.32	137.46	4630.67	2811.96					694.09		9245.52	

W. L. Foutz being duly sworn, says that he is the Secretary of Stephen & Company contractor named in annexed Assessment, Diagram and Warrant; that said assessment for the total cost of certain street work upon Hammon Street from the north line of El Cajon Avenue to the south line of Miller Avenue in said city, as more fully described therein and in the contract for said work with said Stephen & Company made by the Superintendent of Streets in said city, dated the 10th day of May A. D. 1912, levied as therein described upon certain lots, portions of lots, or parcels of land, and the unknown owners thereof for the sum of Nine Thousand Two Hundred Forty Five and 52/100 Dollars (\$9245.52) payable to Stephen & Company its agents or assigns, was made, recorded and delivered by said Superintendent on the 9th day of January A. D. 1913, to affiant in behalf of said contractor; that there were attached to the same and delivered to the same in the same behalf, at the same time, by said Superintendent, his Diagram thereto attached, and a warrant in favor of Stephen & Company for collecting said assessment, upon which warrant this return is endorsed; that in the case of all assessments therein described, but not included in the following table, affiant has, since the date last aforesaid, in the manner hereinafter described and in behalf of said contractor, made demand upon and received full payment from the owners of each and all such assessed lots and lands; and that besides all personal demands, affiant did, whenever the name of the owner of the lot is stated as "unknown," on the assessment, on the 20th

day of January A. D. 1913, within thirty days from the date of said warrant; and between the hours of 9 a. m. and 4 p. m., in behalf of said contractor, enter upon each of the corresponding lots, portions of lots and parcels of land assessed, and with said certificate, assessment, diagram and warrant, and in a loud, audible voice, publicly make demands for the payment of each of said assessments from the unknown owners thereof, upon each lot, portion of lot, or parcel of land, for each of its own assessments as specified in said assessment; and that whenever he found a building, tenant or occupant upon any of said premises, besides the public demand as aforesaid, he, at the same time, in the same behalf, presenting and exhibiting said certificate, assessment, diagram and warrant, in each instance, demanded from each tenant, or occupant, for the unknown owners, separately, the payment of each of said assessments upon said premises; and in the following table he states the name of such demandee, as "tenant," or "occupant," with the word "unknown;" but that, notwithstanding said demands, the following totals of said assessed sums, each separately demanded, and also the total, remain unpaid, to-wit:

OWNERS	ASSESSED UPON				TOTAL ASSESSMENT	DEMANDS MADE UPON OWNERS	ASSESSMENT NUMBER	DATE OF DEMAND	ASSESSMENT DUE AND UNPAID		SUBSEQUENT PAYMENTS	PAYMENTS OF INSTALLMENTS ON BONDS			
	Assessment No.	TRACT OR SUBDIVISION	Lot	Block	Dollars	Cts.		19	Dollars	Cts.		Payments	Dollars	Cts.	Signature of Superintendent of Streets Indorsing and Crediting the Payment
Unknown		<u>Refined Portion map of E 1/2</u>	1		34.82	Unknown	1	JAN 20 1913	34.83		PAID IN FULL Ref. on Assessment Roll	1st Paym't			
Unknown		<u>Refined Portion map of E 1/2</u>	2		34.82	Unknown	2	JAN 20 1913	34.83		PAID IN FULL Ref. on Assessment Roll	2nd "			
Unknown		<u>Refined Portion map of E 1/2</u>	3		34.82	Unknown	3	JAN 20 1913	34.83		PAID IN FULL Ref. on Assessment Roll	3rd "			
Unknown		<u>Refined Portion map of E 1/2</u>	4		34.82	Unknown	4	JAN 20 1913	34.83		PAID IN FULL Ref. on Assessment Roll	4th "			
Unknown		<u>Refined Portion map of E 1/2</u>	5		34.82	Unknown	5	JAN 20 1913	34.83		PAID IN FULL Ref. on Assessment Roll	5th "			
												6th "			
												7th "			
												8th "			
												9th "			
												10th "			
												1st Paym't	34.83	1-8-14	<u>D. H. Adams</u>
												2nd "			
												3rd "			
												4th "			
												5th "			
												6th "			
												7th "			
												8th "			
												9th "			
												10th "			

OWNERS	ASSESSED UPON				TOTAL ASSESSMENT	DEMANDS MADE UPON OWNERS	Assessment Number	DATE OF DEMAND	ASSESSMENT DUE AND UNPAID		SUBSEQUENT PAYMENTS	Bonds Issued for 20 years at 7% per cent of \$100 No. of Bonds	PAYMENTS OF INSTALLMENTS ON BONDS				Signature of Superintendent of Streets Indorsing and Crediting the Payment
	Assessment No.	TRACT OR SUBDIVISION	Lot	Block	Dollars	Cts.			Dollars	Cts.			Payments	Dollars	Cts.	Date of Payment	
Unknown	6	Refined Partition map 5/4 Lundy Apr 1110	6	E	34	83	Unknown	6			Certified for Bond	7	1st Paym't	3483		1-8-14	
													2nd "				
													3rd "				
													4th "				
													5th "				
													6th "				
													7th "				
													8th "				
													9th "				
													10th "				
Unknown	7	Refined Partition map 5/4 Lundy Apr 1110	7	E	34	83	Unknown	7			PAID IN FULL Rel. on Assessment Roll		1st Paym't				
													2nd "				
													3rd "				
													4th "				
													5th "				
													6th "				
													7th "				
													8th "				
													9th "				
													10th "				
Unknown	8	Refined Partition map 5/4 Lundy Apr 1110	8	E	34	83	Unknown	8			PAID IN FULL Rel. on Assessment Roll		1st Paym't				
													2nd "				
													3rd "				
													4th "				
													5th "				
													6th "				
													7th "				
													8th "				
													9th "				
													10th "				
Unknown	9	Refined Partition map 5/4 Lundy Apr 1110	9	E	34	83	Unknown	9					1st Paym't				
													2nd "				
													3rd "				
													4th "				
													5th "				
													6th "				
													7th "				
													8th "				
													9th "				
													10th "				
Unknown	10	Refined Partition map 5/4 Lundy Apr 1110	10	E	34	83	Unknown	10					1st Paym't				
													2nd "				
													3rd "				
													4th "				
													5th "				
													6th "				
													7th "				
													8th "				
													9th "				
													10th "				
Unknown	11	Refined Partition map 5/4 Lundy Apr 1110	11	E	34	83	Unknown	11			PAID IN FULL Rel. on Assessment Roll		1st Paym't	3483		1-8-14	
													2nd "	3483		January Term 1915	
													3rd "	3483		January Term, 1916	
													4th "				
													5th "				
													6th "				
													7th "				
													8th "				
													9th "				
													10th "				
Unknown	12	Refined Partition map 5/4 Lundy Apr 1110	12	E	34	83	Unknown	12			PAID IN FULL Rel. on Assessment Roll		1st Paym't	3483		1-8-14	
													2nd "	3483		January Term 1915	
													3rd "	3483		January Term, 1916	
													4th "				
													5th "				
													6th "				
													7th "				
													8th "				
													9th "				
													10th "				
Unknown	13	Refined Partition map 5/4 Lundy Apr 1110	13	E	34	83	Unknown	13			CONCLUSIVELY PRESUMED PAID	5	1st Paym't	3483		1-8-14	
													2nd "	3483		January Term 1915	
													3rd "	3483		January Term, 1916	
													4th "	3483		January Term, 1917	
													5th "	3483		January Term, 1918	
													6th "				
													7th "				
													8th "				
													9th "	3483		January Term, 1922	Fa Rhodes
													10th "				
Unknown	14	Refined Partition map 5/4 Lundy Apr 1110	14	E	34	83	Unknown	14			CONCLUSIVELY PRESUMED PAID	6	1st Paym't	3483		1-8-14	
													2nd "	3483		January Term 1915	
													3rd "	3483		January Term, 1916	
													4th "	3483		January Term, 1917	
													5th "	3483		January Term, 1918	
													6th "	3483		January Term, 1919	
													7th "				
													8th "				
													9th "	3483		January Term, 1922	Fa Rhodes
													10th "				
Unknown	15	Refined Partition map 5/4 Lundy Apr 1110	15	E	34	83	Unknown	15			CONCLUSIVELY PRESUMED PAID	7	1st Paym't	3483		1-8-14	
													2nd "	3483		January Term 1915	
													3rd "	3483		January Term, 1916	
													4th "	3483		January Term, 1917	
													5th "	3483		January Term, 1918	
													6th "	3483		January Term, 1919	
													7th "	3483		January Term, 1920	
													8th "				
													9th "	3483		January Term, 1922	Fa Rhodes
													10th "				
Unknown	16	Refined Partition map 5/4 Lundy Apr 1110	16	E	34	83	Unknown	16			CONCLUSIVELY PRESUMED PAID	8	1st Paym't	3483		1-8-14	
													2nd "	3483		January Term 1915	
													3rd "	3483		January Term, 1916	
													4th "	3483		January Term, 1917	
													5th "	3483		January Term, 1918	
													6th "	3483		January Term, 1919	
													7th "	3483		January Term, 1920	
													8th "				
													9th "	3483		January Term, 1922	Fa Rhodes
													10th "				

OWNERS	ASSESSED UPON				TOTAL ASSESSMENT		DEMANDS MADE UPON OWNERS	Assessment Number	DATE OF DEMAND	ASSESSMENT DUE AND UNPAID		SUBSEQUENT PAYMENTS	Bonds Issued for 10 years No. of Bonds No.	PAYMENTS OF INSTALLMENTS ON BONDS				
	Assessment No.	TRACT OR SUBDIVISION	Lot	Block	Dollars	Cts.				Dollars	Cts.			Payments	Dollars	Cts.	Date of Payment	Signature of Superintendent of Streets Indorsing and Crediting the Payment
Unknown	17	Referenced Partition map of E 1/2 Sec 17 T11N R10E	17	E	34	83	Unknown	17	JAN 20 1913	34	83	PAID IN FULL CERTIFICATE No. 5483 Certified for Bond.	9	1st Paym't	3	483	1-3-14	Dr. Odgers
														2nd "	3	483	January Term 1915	
														3rd "	3	483	January Term, 1916	
														4th "	3	483	January Term, 1917	
														5th "	3	483	January Term, 1918	
														6th "				
														7th "				
														8th "				
														9th "				
														10th "				
Unknown	18	Referenced Partition map of E 1/2 Sec 18 T11N R10E	18	E	34	83	Unknown	18	JAN 20 1913	34	83	PAID IN FULL CERTIFICATE No. 5483 Certified for Bond.	10	1st Paym't	3	483	1-3-14	Dr. Odgers
														2nd "	3	483	January Term 1915	
														3rd "	3	483	January Term, 1916	
														4th "	3	483	January Term, 1917	
														5th "	3	483	January Term, 1918	
														6th "				
														7th "				
														8th "				
														9th "				
														10th "				
Unknown	19	Referenced Partition map of E 1/2 Sec 19 T11N R10E	19	E	34	83	Unknown	19	JAN 20 1913	34	83	PAID IN FULL Ret. on Assessment Roll		1st Paym't				
														2nd "				
														3rd "				
														4th "				
														5th "				
														6th "				
														7th "				
														8th "				
														9th "				
														10th "				
Unknown	20	Referenced Partition map of E 1/2 Sec 20 T11N R10E	20	E	34	83	Unknown	20	JAN 20 1913	34	83	PAID IN FULL Ret. on Assessment Roll		1st Paym't				
														2nd "				
														3rd "				
														4th "				
														5th "				
														6th "				
														7th "				
														8th "				
														9th "				
														10th "				
Unknown	21	Referenced Partition map of E 1/2 Sec 21 T11N R10E	21	E	34	83	Unknown	21	JAN 20 1913	34	83	PAID IN FULL Ret. on Assessment Roll		1st Paym't				
														2nd "				
														3rd "				
														4th "				
														5th "				
														6th "				
														7th "				
														8th "				
														9th "				
														10th "				
Unknown	22	Referenced Partition map of E 1/2 Sec 22 T11N R10E	22	E	34	83	Unknown	22	JAN 20 1913	34	83	PAID IN FULL Ret. on Assessment Roll		1st Paym't				
														2nd "				
														3rd "				
														4th "				
														5th "				
														6th "				
														7th "				
														8th "				
														9th "				
														10th "				
Unknown	23	Referenced Partition map of E 1/2 Sec 23 T11N R10E	23	E	34	83	Unknown	23	JAN 20 1913	34	83	PAID IN FULL Ret. on Assessment Roll		1st Paym't				
														2nd "				
														3rd "				
														4th "				
														5th "				
														6th "				
														7th "				
														8th "				
														9th "				
														10th "				
Unknown	24	Referenced Partition map of E 1/2 Sec 24 T11N R10E	24	E	34	83	Unknown	24	JAN 20 1913	34	83	PAID IN FULL Ret. on Assessment Roll		1st Paym't				
														2nd "				
														3rd "				
														4th "				
														5th "				
														6th "				
														7th "				
														8th "				
														9th "				
														10th "				
Unknown	25	Referenced Partition map of E 1/2 Sec 25 T11N R10E	25	A	41	64	Unknown	25	JAN 20 1913	41	64	PAID IN FULL Ret. on Assessment Roll		1st Paym't				
														2nd "				
														3rd "				
														4th "				
														5th "				
														6th "				
														7th "				
														8th "				
														9th "				
														10th "				
Unknown	26	Referenced Partition map of E 1/2 Sec 26 T11N R10E	26	A	34	83	Unknown	26	JAN 20 1913	34	83	PAID IN FULL Ret. on Assessment Roll		1st Paym't				
														2nd "				
														3rd "				
														4th "				
														5th "				
														6th "				
														7th "				
														8th "				
														9th "				
														10th "				
Unknown	27	Referenced Partition map of E 1/2 Sec 27 T11N R10E	27	A	34	83	Unknown	27	JAN 20 1913	34	83	PAID IN FULL Ret. on Assessment Roll		1st Paym't				
														2nd "				
														3rd "				
														4th "				
														5th "				
														6th "				
														7th "				
														8th "				
														9th "				
														10th "				

OWNERS	ASSESSED UPON				TOTAL ASSESSMENT		DEMANDS MADE UPON OWNERS	Assessment Number	DATE OF DEMAND	ASSESSMENT DUE AND UNPAID		SUBSEQUENT PAYMENTS	Bonds Issued for Years at 2% per cent Serial No.	PAYMENTS OF INSTALLMENTS ON BONDS				
	Assessment No.	TRACT OR SUBDIVISION	Lot	Block	Dollars	Cts.				Dollars	Cts.			Payments	Dollars	Cts.	Date of Payment	Signature of Superintendent Streets Indorsing and Certifying the Payment
Unknown	28	Reference Partition map of E 1/2 of Quincey Plat 1110	4	A	34	83	Unknown	28	JAN 20 1913	34	83	Certified for Bond. CONCLUSIVELY PRESUMED PAID	11	1st Paym't	3	483	12-29-13	Edmund
														2nd "	3	483	January Term 1916	Edmund
														3rd "	3	483	January Term, 1916	Edmund
														4th "	3	483	January Term, 1917	Edmund
														5th "	3	483	January Term, 1917	Edmund
														6th "	3	483	January Term, 1919	Edmund
														7th "	3	483	January Term, 1920	Edmund
														8th "				
														9th "	3	483	January Term, 1922	Edmund
														10th "				
Unknown	29	Reference Partition map of E 1/2 of Quincey Plat 1110	5	A	34	83	Unknown	29	JAN 20 1913	34	83	Certified for Bond. CONCLUSIVELY PRESUMED PAID	12	1st Paym't	3	483	12-29-13	Edmund
														2nd "	3	483	January Term 1916	Edmund
														3rd "	3	483	January Term, 1916	Edmund
														4th "	3	483	January Term, 1917	Edmund
														5th "	3	483	January Term, 1917	Edmund
														6th "	3	483	January Term, 1919	Edmund
														7th "	3	483	January Term, 1920	Edmund
														8th "				
														9th "	3	483	January Term, 1922	Edmund
														10th "				
Unknown	30	Reference Partition map of E 1/2 of Quincey Plat 1110	6	A	34	83	Unknown	30	JAN 20 1913	34	83	Certified for Bond. CONCLUSIVELY PRESUMED PAID	13	1st Paym't	3	483	12-29-13	Edmund
														2nd "	3	483	January Term 1916	Edmund
														3rd "	3	483	January Term, 1916	Edmund
														4th "	3	483	January Term, 1917	Edmund
														5th "	3	483	January Term, 1917	Edmund
														6th "	3	483	January Term, 1919	Edmund
														7th "	3	483	January Term, 1920	Edmund
														8th "				
														9th "	3	483	January Term, 1922	Edmund
														10th "				
Unknown	31	Reference Partition map of E 1/2 of Quincey Plat 1110	7	A	34	83	Unknown	31	JAN 20 1913	34	83	Certified for Bond. CONCLUSIVELY PRESUMED PAID	14	1st Paym't	3	483	12-29-13	Edmund
														2nd "	3	483	January Term 1916	Edmund
														3rd "	3	483	January Term, 1916	Edmund
														4th "	3	483	January Term, 1917	Edmund
														5th "	3	483	January Term, 1917	Edmund
														6th "	3	483	January Term, 1919	Edmund
														7th "	3	483	January Term, 1920	Edmund
														8th "				
														9th "	3	483	January Term, 1922	Edmund
														10th "				
Unknown	32	Reference Partition map of E 1/2 of Quincey Plat 1110	8	A	34	83	Unknown	32	JAN 20 1913	34	83	PAID IN FULL Ret. on Assessment Roll		1st Paym't	3	483	12-29-13	Edmund
														2nd "	3	483	January Term 1916	Edmund
														3rd "	3	483	January Term, 1916	Edmund
														4th "	3	483	January Term, 1917	Edmund
														5th "	3	483	January Term, 1917	Edmund
														6th "	3	483	January Term, 1919	Edmund
														7th "	3	483	January Term, 1920	Edmund
														8th "				
														9th "	3	483	January Term, 1922	Edmund
														10th "				
Unknown	33	Reference Partition map of E 1/2 of Quincey Plat 1110	9	A	34	83	Unknown	33	JAN 20 1913	34	83	PAID IN FULL Ret. on Assessment Roll		1st Paym't	3	483	12-29-13	Edmund
														2nd "	3	483	January Term 1916	Edmund
														3rd "	3	483	January Term, 1916	Edmund
														4th "	3	483	January Term, 1917	Edmund
														5th "	3	483	January Term, 1917	Edmund
														6th "	3	483	January Term, 1919	Edmund
														7th "	3	483	January Term, 1920	Edmund
														8th "				
														9th "	3	483	January Term, 1922	Edmund
														10th "				
Unknown	34	Reference Partition map of E 1/2 of Quincey Plat 1110	10	A	34	83	Unknown	34	JAN 20 1913	34	83	PAID IN FULL Ret. on Assessment Roll		1st Paym't	3	483	12-29-13	Edmund
														2nd "	3	483	January Term 1916	Edmund

OWNERS	ASSESSED UPON				TOTAL ASSESSMENT		DEMANDS MADE UPON OWNERS	Assessment Number	DATE OF DEMAND	ASSESSMENT DUE AND UNPAID		SUBSEQUENT PAYMENTS	Bonds Issued No. of Bonds	PAYMENTS OF INSTALLMENTS ON BONDS				Signature of Superintendent of Streets Indorsing and Crediting the Payment
	Assessment No.	TRACT OR SUBDIVISION	Lot	Block	Dollars	Cts.				Dollars	Cts.			Payments	Dollars	Cts.	Date of Payment	
Unknown	39	Reference Partition Map of E 1/2 of Quincey Tract 1110	15	A	34	83	Unknown	39	JAN 20 1913	34	83			1st Paym't 2nd " 3rd " 4th " 5th " 6th " 7th " 8th " 9th " 10th "				PAID IN FULL CERTIFICATE NO. 2689
Unknown	40	Reference Partition Map of E 1/2 of Quincey Tract 1110	16	A	34	83	Unknown	40	JAN 20 1913	34	83			1st Paym't 2nd " 3rd " 4th " 5th " 6th " 7th " 8th " 9th " 10th "				PAID IN FULL CERTIFICATE NO. 2689
Unknown	41	Reference Partition Map of E 1/2 of Quincey Tract 1110	17	A	34	83	Unknown	41	JAN 20 1913	34	83	PAID IN FULL Ref. on Assessment Roll		1st Paym't 2nd " 3rd " 4th " 5th " 6th " 7th " 8th " 9th " 10th "				
Unknown	42	Reference Partition Map of E 1/2 of Quincey Tract 1110	18	A	34	83	Unknown	42	JAN 20 1913	34	83	PAID IN FULL Ref. on Assessment Roll		1st Paym't 2nd " 3rd " 4th " 5th " 6th " 7th " 8th " 9th " 10th "				
Unknown	43	Reference Partition Map of E 1/2 of Quincey Tract 1110	19	A	34	83	Unknown	43	JAN 20 1913	34	83	PAID IN FULL Ref. on Assessment Roll		1st Paym't 2nd " 3rd " 4th " 5th " 6th " 7th " 8th " 9th " 10th "				
Unknown	44	Reference Partition Map of E 1/2 of Quincey Tract 1110	20	A	13	93	Unknown	44	JAN 20 1913	13	93	PAID IN FULL Ref. on Assessment Roll		1st Paym't 2nd " 3rd " 4th " 5th " 6th " 7th " 8th " 9th " 10th "				
Unknown	45	Reference Partition Map of E 1/2 of Quincey Tract 1110	20	A	20	89	Unknown	45	JAN 20 1913	20	89	PAID IN FULL Ref. on Assessment Roll		1st Paym't 2nd " 3rd " 4th " 5th " 6th " 7th " 8th " 9th " 10th "				
Unknown	46	Reference Partition Map of E 1/2 of Quincey Tract 1110	21	A	13	93	Unknown	46	JAN 20 1913	13	93	PAID IN FULL Ref. on Assessment Roll		1st Paym't 2nd " 3rd " 4th " 5th " 6th " 7th " 8th " 9th " 10th "				
Unknown	47	Reference Partition Map of E 1/2 of Quincey Tract 1110	21	A	20	89	Unknown	47	JAN 20 1913	20	89	PAID IN FULL Ref. on Assessment Roll		1st Paym't 2nd " 3rd " 4th " 5th " 6th " 7th " 8th " 9th " 10th "				
Unknown	48	Reference Partition Map of E 1/2 of Quincey Tract 1110	22	A	13	93	Unknown	48	JAN 20 1913	13	93	PAID IN FULL Ref. on Assessment Roll		1st Paym't 2nd " 3rd " 4th " 5th " 6th " 7th " 8th " 9th " 10th "				
Unknown	49	Reference Partition Map of E 1/2 of Quincey Tract 1110	22	A	20	89	Unknown	49	JAN 20 1913	20	89	PAID IN FULL Ref. on Assessment Roll		1st Paym't 2nd " 3rd " 4th " 5th " 6th " 7th " 8th " 9th " 10th "				

OWNERS	ASSESSED UPON				TOTAL ASSESSMENT		DEMANDS MADE UPON OWNERS	Assessment Number	DATE OF DEMAND	ASSESSMENT DUE AND UNPAID		SUBSEQUENT PAYMENTS	Bonds Issued at 7% per cent No. of Serial No. 43	PAYMENTS OF INSTALLMENTS ON BONDS				Signature of Superintendent Streets Indorsing and the Payment
	Assessment No.	TRACT OR SUBDIVISION	Lot	Block	Dollars	Cts.				Dollars	Cts.			Payments	Dollars	Cts.	Date of Payment	
Unknown	50	Reference Partition map of E 1/2 of Quincey Tract 11112	23 1/2		13 92		Unknown	50	JAN 20 1913	13 93		PAID IN FULL Ref. on Assessment Roll		1st Paym't				
														2nd "				
														3rd "				
														4th "				
														5th "				
														6th "				
														7th "				
														8th "				
														9th "				
														10th "				
Unknown	51	Reference Partition map of E 1/2 of Quincey Tract 11112	23 1/2		20 89		Unknown	51	JAN 20 1913	20 89		PAID IN FULL Ref. on Assessment Roll		1st Paym't				
														2nd "				
														3rd "				
														4th "				
														5th "				
														6th "				
														7th "				
														8th "				
														9th "				
														10th "				
Unknown	52	Reference Partition map of Quincey Tract 11112	1 16		34 83		Unknown	52	JAN 20 1913	34 83				1st Paym't				
														2nd "				
														3rd "				
														4th "				
														5th "				
														6th "				
														7th "				
														8th "				
														9th "				
														10th "				
Unknown	53	Reference Partition map of E 1/2 of Quincey Tract 11112	2 16		34 83		Unknown	53	JAN 20 1913	34 83				1st Paym't				
														2nd "				
														3rd "				
														4th "				
														5th "				
														6th "				
														7th "				
														8th "				
														9th "				
														10th "				
Unknown	54	Reference Partition map of E 1/2 of Quincey Tract 11112	3 16		34 83		Unknown	54	JAN 20 1913	34 83		Certified for Bond		1st Paym't	3 483	1-2-14		
														2nd "				
														3rd "				
														4th "				
														5th "				
														6th "				
														7th "				
														8th "				
														9th "				
														10th "				
Unknown	55	Reference Partition map of E 1/2 of Quincey Tract 11112	4 16		34 83		Unknown	55	JAN 20 1913			PAID IN FULL Ref. on Assessment Roll		1st Paym't				
														2nd "				
														3rd "				
														4th "				
														5th "				
														6th "				
														7th "				
														8th "				
														9th "				
														10th "				
Unknown	56	Reference Partition map of E 1/2 of Quincey Tract 11112	5 16		33 21		Unknown	56	JAN 20 1913			PAID IN FULL Ref. on Assessment Roll		1st Paym't				
														2nd "				
														3rd "				
														4th "				
														5th "				
														6th "				
														7th "				
														8th "				
														9th "				
														10th "				
Unknown	57	University Heights	6 16		34 83		Unknown	57	JAN 20 1913	34 83		Certified for Bond		1st Paym't				
														2nd "				
														3rd "				
														4th "				
														5th "				
														6th "				
														7th "				
														8th "				
														9th "				
														10th "				
Unknown	58	University Heights	7 16		34 83		Unknown	58	JAN 20 1913	34 83		Certified for Bond		1st Paym't				
														2nd "				
														3rd "				
														4th "				
														5th "				
														6th "				
														7th "				
														8th "				
														9th "				
														10th "				
Unknown	59	University Heights	8 16		34 83		Unknown	59	JAN 20 1913	34 83		PAID IN FULL Ref. on Assessment Roll		1st Paym't				
														2nd "				
														3rd "				
														4th "				
														5th "				
														6th "				
														7th "				
														8th "				
														9th "				
														10th "				
Unknown	60	University Heights	9 16		34 83		Unknown	60	JAN 20 1913	34 83		PAID IN FULL Ref. on Assessment Roll		1st Paym't				
														2nd "				
														3rd "				
														4th "				
														5th "				
														6th "				
														7th "				
														8th "				
														9th "				
														10th "				

OWNERS	ASSESSED UPON				TOTAL ASSESSMENT		DEMANDS MADE UPON OWNERS	Assessment Number	DATE OF DEMAND	ASSESSMENT DUE AND UNPAID		SUBSEQUENT PAYMENTS	Bonds Issued for 20 years No. of Series No. 1000	PAYMENTS OF INSTALLMENTS ON BONDS				
	Assessment No.	TRACT OR SUBDIVISION	Lot	Block	Dollars	Cts.				Dollars	Cts.			Payments	Dollars	Cts.	Date of Payment	Signature of Superintendent of Streets Indorsing and Crediting the Payment
Unknown	61	University Heights	10	16	34	83	Unknown	61	JAN 20 1913	34	83	PAID IN FULL Ret. on Assessment Roll		1st Paym't				
														2nd "				
														3rd "				
														4th "				
														5th "				
														6th "				
														7th "				
														8th "				
														9th "				
														10th "				
Unknown	62	University Heights	11	16	34	83	Unknown	62	JAN 20 1913	34	83	PAID IN FULL Ret. on Assessment Roll		1st Paym't				
														2nd "				
														3rd "				
														4th "				
														5th "				
														6th "				
														7th "				
														8th "				
														9th "				
														10th "				
Unknown	63	University Heights	12	16	34	83	Unknown	63	JAN 20 1913	34	83	Certified for Bond PAID IN FULL CERTIFICATE NO. 3686		1st Paym't				
														2nd "				
														3rd "				
														4th "				
														5th "				
														6th "				
														7th "				
														8th "				
														9th "				
														10th "				
Unknown	64	University Heights	13	16	39	16	Unknown	64	JAN 20 1913	39	16	Certified for Bond PAID IN FULL CERTIFICATE NO. 3687		1st Paym't				
														2nd "				
														3rd "				
														4th "				
														5th "				
														6th "				
														7th "				
														8th "				
														9th "				
														10th "				
Unknown	65	University Heights	14	16	39	16	Unknown	65	JAN 20 1913	39	16	PAID IN FULL Ret. on Assessment Roll		1st Paym't				
														2nd "				
														3rd "				
														4th "				
														5th "				
														6th "				
														7th "				
														8th "				
														9th "				
														10th "				
Unknown	66	University Heights	15	16	39	16	Unknown	66	JAN 20 1913	39	16	PAID IN FULL Ret. on Assessment Roll		1st Paym't				
														2nd "				
														3rd "				
														4th "				
														5th "				
														6th "				
														7th "				
														8th "				
														9th "				
														10th "				
Unknown	67	University Heights	16	16	39	16	Unknown	67	JAN 20 1913	39	16	PAID IN FULL Ret. on Assessment Roll		1st Paym't				
														2nd "				
														3rd "				
														4th "				
														5th "				
														6th "				
														7th "				
														8th "				
														9th "				
														10th "				
Unknown	68	University Heights	17	16	39	16	Unknown	68	JAN 20 1913	39	16	PAID IN FULL Ret. on Assessment Roll		1st Paym't				
														2nd "				
														3rd "				
														4th "				
														5th "				
														6th "				
														7th "				
														8th "				
														9th "				
														10th "				
Unknown	69	University Heights	18	16	39	16	Unknown	69	JAN 20 1913	39	16	PAID IN FULL CERTIFICATE NO. 3688		1st Paym't				
														2nd "				
														3rd "				
														4th "				
														5th "				
														6th "				
														7th "				
														8th "				
														9th "				
														10th "				
Unknown	70	University Heights	19	16	39	16	Unknown	70	JAN 20 1913	39	16	PAID IN FULL CERTIFICATE NO. 3689		1st Paym't				
														2nd "				
														3rd "				
														4th "				
	</																	

OWNERS	ASSESSED UPON				TOTAL ASSESSMENT		DEMANDS MADE UPON OWNERS	Assessment Number	DATE OF DEMAND	ASSESSMENT DUE AND UNPAID		SUBSEQUENT PAYMENTS	Bond Issued No. for years of term of Bond	PAYMENTS OF INSTALLMENTS ON BONDS				
	Assessment No.	TRACT OR SUBDIVISION	Lot	Block	Dollars	Cts.				Dollars	Cts.			Payments	Dollars	Cts.	Date of Payment	Signature of Superintendent Indorsing and Certifying the Payment
Unknown	72	University Heights	21	16	39	16	Unknown	72	JAN 20 1913	39	16	PAID IN FULL Ret. on Assessment Roll		1st Paym't				
					39	16								2nd "				
														3rd "				
														4th "				
														5th "				
														6th "				
														7th "				
														8th "				
														9th "				
														10th "				
Unknown	73	University Heights	22	16	39	16	Unknown	73	JAN 20 1913	39	16	PAID IN FULL Ret. on Assessment Roll		1st Paym't				
					39	16								2nd "				
														3rd "				
														4th "				
														5th "				
														6th "				
														7th "				
														8th "				
														9th "				
														10th "				
Unknown	74	University Heights	23	16	39	16	Unknown	74	JAN 20 1913	39	16	Certified for Bond. PAID IN FULL CERTIFICATE NO. 105		1st Paym't				
					39	16								2nd "				
														3rd "				
														4th "				
														5th "				
														6th "				
														7th "				
														8th "				
														9th "				
														10th "				
Unknown	75	University Heights	24	16	63	43	Unknown	75	JAN 20 1913	63	43	Certified for Bond. PAID IN FULL CERTIFICATE NO. 106		1st Paym't				
					63	43								2nd "				
														3rd "				
														4th "				
														5th "				
														6th "				
														7th "				
														8th "				
														9th "				
														10th "				
Unknown	76	University Heights	25	17	63	43	Unknown	76	JAN 20 1913	63	43	PAID IN FULL Ret. on Assessment Roll		1st Paym't				
					63	43								2nd "				
														3rd "				
														4th "				
														5th "				
														6th "				
														7th "				
														8th "				
														9th "				
														10th "				
Unknown	77	University Heights	26	17	39	16	Unknown	77	JAN 20 1913	39	16	PAID IN FULL Ret. on Assessment Roll		1st Paym't				
					39	16								2nd "				
														3rd "				
														4th "				
														5th "				
														6th "				
														7th "				
														8th "				
														9th "				
														10th "				
Unknown	78	University Heights	27	17	39	16	Unknown	78	JAN 20 1913	39	16	PAID IN FULL Ret. on Assessment Roll		1st Paym't				
					39	16								2nd "				
														3rd "				
														4th "				
														5th "				
														6th "				
														7th "				
														8th "				
														9th "				
														10th "				
Unknown	79	University Heights	28	17	39	16	Unknown	79	JAN 20 1913	39	16	PAID IN FULL Ret. on Assessment Roll		1st Paym't				
					39	16								2nd "				
														3rd "				
														4th "				
														5th "				
														6th "				
														7th "				
														8th "				
														9th "				
														10th "				
Unknown	80	University Heights	29	17	39	16	Unknown	80	JAN 20 1913	39	16	PAID IN FULL Ret. on Assessment Roll		1st Paym't				
					39	16								2nd "				
														3rd "				
														4th "				
														5th "				
														6th "				
														7th "				
														8th "				
														9th "				
														10th "				
Unknown	81	University Heights	30	17	15	66	Unknown	81	JAN 20 1913	15	66	PAID IN FULL Ret. on Assessment Roll		1st Paym't				
					15	66								2nd "				
														3rd "				
														4th "				
														5th "				
														6th "				
														7th "				
														8th "				
														9th "				
														10th "				
Unknown	82	University Heights	30	17	23	48	Unknown	82	JAN 20 1913	23	48	PAID IN FULL Ret. on Assessment Roll		1st Paym't				
					23	48								2nd "				
														3rd "				
														4th "				
														5th "				
														6th "				
														7th "				
														8th "				
														9th "				
														10th "				

OWNERS	ASSESSED UPON				TOTAL ASSESSMENT		DEMANDS MADE UPON OWNERS	Assessment Number	DATE OF DEMAND	ASSESSMENT DUE AND UNPAID		SUBSEQUENT PAYMENTS	PAYMENTS OF INSTALLMENTS ON BONDS				
	Assessment No.	TRACT OR SUBDIVISION	Lot	Block	Dollars	Cts.				Dollars	Cts.		Payments	Dollars	Cts.	Date of Payment	Signature of Superintendent of Streets Indorsing and Crediting the Payment
Unknown	83	University Heights	31	17	39	16	Unknown	83	JAN 20 1913	39	16	PAID IN FULL Ret. on Assessment Roll	1st Paym't				
					4 33								2nd "				
					34 83								3rd "				
					39 16								4th "				
													5th "				
													6th "				
													7th "				
													8th "				
													9th "				
													10th "				
Unknown	84	University Heights	32	17	39	16	Unknown	84	JAN 20 1913	39	16	PAID IN FULL Ret. on Assessment Roll	1st Paym't				
					4 33								2nd "				
					34 83								3rd "				
					39 16								4th "				
													5th "				
													6th "				
													7th "				
													8th "				
													9th "				
													10th "				
Unknown	85	University Heights	33	17	39	16	Unknown	85	JAN 20 1913	39	16	PAID IN FULL Ret. on Assessment Roll	1st Paym't				
					4 33								2nd "				
					34 83								3rd "				
					39 16								4th "				
													5th "				
													6th "				
													7th "				
													8th "				
													9th "				
													10th "				
Unknown	86	University Heights	34	17	39	16	Unknown	86	JAN 20 1913	39	16	PAID IN FULL Ret. on Assessment Roll	1st Paym't				
					4 33								2nd "				
					34 83								3rd "				
					39 16								4th "				
													5th "				
													6th "				
													7th "				
													8th "				
													9th "				
													10th "				
Unknown	87	University Heights	35	17	39	16	Unknown	87	JAN 20 1913	39	16	PAID IN FULL Ret. on Assessment Roll	1st Paym't				
					4 33								2nd "				
					34 83								3rd "				
					39 16								4th "				
													5th "				
													6th "				
													7th "				
													8th "				
													9th "				
													10th "				
Unknown	88	University Heights	36	17	39	16	Unknown	88	JAN 20 1913	39	16	PAID IN FULL Ret. on Assessment Roll	1st Paym't				
					4 33								2nd "				
					34 83								3rd "				
					39 16								4th "				
													5th "				
													6th "				
													7th "				
													8th "				
													9th "				
													10th "				
Unknown	89	University Heights	37	17	34	83	Unknown	89	JAN 20 1913	34	83	PAID IN FULL Ret. on Assessment Roll	1st Paym't				
					34 83								2nd "				
													3rd "				
													4th "				
													5th "				
													6th "				
													7th "				
													8th "				
													9th "				
													10th "				
Unknown	90	University Heights	38	17	34	83	Unknown	90	JAN 20 1913	34	83	PAID IN FULL Ret. on Assessment Roll	1st Paym't				
					34 83								2nd "				
													3rd "				
													4th "				
													5th "				
													6th "				
													7th "				
													8th "				
													9th "				
													10th "				
Unknown	91	University Heights	39	17	34	83	Unknown	91	JAN 20 1913	34	83	PAID IN FULL Ret. on Assessment Roll	1st Paym't				
					34 83								2nd "				
													3rd "				
													4th "				
													5th "				
													6th "				
													7th "				
													8th "				
													9th "				
													10th "				
Unknown	92	University Heights	40	17	34	83	Unknown	92	JAN 20 1913	34	83	PAID IN FULL Ret. on Assessment Roll	1st Paym't				
					34 83								2nd "				
													3rd "				
													4th "				
													5th "				
													6th "				
													7th "				
													8th "				
													9th "				
													10th "				
Unknown	93	University Heights	41	17	34	83	Unknown	93	JAN 20 1913	34	83	PAID IN FULL Ret. on Assessment Roll	1st Paym't				
					34 83								2nd "				
													3rd "				
													4th "				
													5th "				
													6th "				
													7th "				
													8th "				
													9th "				
													10th "				

OWNERS	ASSESSED UPON				TOTAL ASSESSMENT		DEMANDS MADE UPON OWNERS	Assessment Number	DATE OF DEMAND	ASSESSMENT DUE AND UNPAID		SUBSEQUENT PAYMENTS	Bonds Issued No. for 2 years No. of cents per cent Series No.	PAYMENTS OF INSTALLMENTS ON BONDS					Signature of Superintendent Streets Indorsing and Certifying the Payment
	Assessment No.	TRACT OR SUBDIVISION	Lot	Block	Dollars	Cts.				Dollars	Cts.			Payments	Dollars	Cts.	Date of Payment		
Unknown	94	University Heights	42	17	34	83	Unknown	94	JAN 20 1913	34	83	PAID IN FULL Ret. on Assessment Roll		1st Paym't					
					32	02			JAN 20 1913			PAID IN FULL Ret. on Assessment Roll		2nd "					
														3rd "					
														4th "					
														5th "					
														6th "					
														7th "					
														8th "					
														9th "					
														10th "					
Unknown	95	University Heights	43	17	33	02	Unknown	95	JAN 20 1913	33	02	PAID IN FULL Ret. on Assessment Roll		1st Paym't					
					34	83			JAN 20 1913			PAID IN FULL Ret. on Assessment Roll		2nd "					
														3rd "					
														4th "					
														5th "					
														6th "					
														7th "					
														8th "					
														9th "					
														10th "					
Unknown	96	Reference Partition Map of E 1/2 of Quincy Tract 1111	44	17	34	83	Unknown	96	JAN 20 1913	34	83	PAID IN FULL Ret. on Assessment Roll		1st Paym't					
					34	83			JAN 20 1913			PAID IN FULL Ret. on Assessment Roll		2nd "					
														3rd "					
														4th "					
														5th "					
														6th "					
														7th "					
														8th "					
														9th "					
														10th "					
Unknown	97	Reference Partition Map of E 1/2 of Quincy Tract 1111	45	17	34	83	Unknown	97	JAN 20 1913	34	83	Certified for Bond. PAID IN FULL CERTIFICATE NO. 23		1st Paym't					
					34	83			JAN 20 1913			Certified for Bond. PAID IN FULL CERTIFICATE NO. 23		2nd "					
														3rd "					
														4th "					
														5th "					
														6th "					
														7th "					
														8th "					
														9th "					
														10th "					
Unknown	98	Reference Partition Map of E 1/2 of Quincy Tract 1111	46	17	34	83	Unknown	98	JAN 20 1913	34	83	Certified for Bond. PAID IN FULL CERTIFICATE NO. 24		1st Paym't					
					34	83			JAN 20 1913			Certified for Bond. PAID IN FULL CERTIFICATE NO. 24		2nd "					
														3rd "					
														4th "					
														5th "					
														6th "					
														7th "					
														8th "					
														9th "					
														10th "					
Unknown	99	Reference Partition Map of E 1/2 of Quincy Tract 1111	47	17	34	83	Unknown	99	JAN 20 1913	34	83	Certified for Bond. PAID IN FULL CERTIFICATE NO. 25		1st Paym't					
									JAN 20 1913			Certified for Bond. PAID IN FULL CERTIFICATE NO. 25		2nd "					
														3rd "					
														4th "					
														5th "					
														6th "					
														7th "					
														8th "					
														9th "					
														10th "					
Unknown	100	Reference Partition Map of E 1/2 of Quincy Tract 1111	48	17	34	83	Unknown	100	JAN 20 1913	34	83	Certified for Bond. CONCLUSIVELY PRESUMED PAID		1st Paym't	6	34	12-3-13	1915	Odgers
					38	60			JAN 20 1913			Certified for Bond. CONCLUSIVELY PRESUMED PAID		2nd "	6	34	January Term, 1915	1915	Odgers
					24	83								3rd "	6	34	January Term, 1916	1916	Odgers
					63	43								4th "	6	34	January Term, 1917	1917	Odgers
														5th "	6	34	January Term, 1918	1918	Odgers
														6th "	6	34	January Term, 1919	1919	Odgers
														7th "	6	34	January Term, 1920	1920	Odgers
														8th "					
														9th "	6	34	January		

OWNERS	ASSESSED UPON				TOTAL ASSESSMENT		DEMANDS MADE UPON OWNERS	Assessment Number	DATE OF DEMAND	ASSESSMENT DUE AND UNPAID		SUBSEQUENT PAYMENTS	Bonds Issued for 20 years No. of Dollars per cent Bond	PAYMENTS OF INSTALLMENTS ON BONDS				
	Assessment No.	TRACT OR SUBDIVISION	Lot	Block	Dollars	Cts.				Dollars	Cts.			Payments	Dollars	Cts.	Date of Payment	Signature of Superintendent of Streets Indorsing and Crediting the Payment
Unknown	105	University Heights	5	54	39	16	Unknown	105	JAN 20 1913	39	16	PAID IN FULL Ref. on Assessment Roll		1st Paym't				
					4 33									2nd "				
					54 13									3rd "				
					39 16									4th "				
														5th "				
														6th "				
														7th "				
														8th "				
														9th "				
														10th "				
Unknown	106	University Heights	6	54	39	16	Unknown	106	JAN 20 1913	39	16	PAID IN FULL Ref. on Assessment Roll		1st Paym't				
					4 33									2nd "				
					54 13									3rd "				
					39 16									4th "				
														5th "				
														6th "				
														7th "				
														8th "				
														9th "				
														10th "				
Unknown	107	University Heights	7	54	39	16	Unknown	107	JAN 20 1913	39	16	Certified for Bond PAID IN FULL Ref. on Assessment Roll		1st Paym't				
					4 33									2nd "				
					54 13									3rd "				
					39 16									4th "				
														5th "				
														6th "				
														7th "				
														8th "				
														9th "				
														10th "				
Unknown	108	University Heights	8	54	39	16	Unknown	108	JAN 20 1913	39	16	Certified for Bond CONCLUSIVELY PRESUMED PAID		1st Paym't	3 916	1-2-14	Dr. Odum	
					4 33									2nd "	3 916	January Term, 1915	Dr. Odum	
					54 13									3rd "	3 916	January Term, 1916	Dr. Odum	
					39 16									4th "	3 916	January Term, 1917	Dr. Odum	
														5th "	3 916	January Term, 1918	Dr. Odum	
														6th "	3 916	January Term, 1919	Dr. Odum	
														7th "	3 916	January Term, 1920	Dr. Odum	
														8th "				
														9th "				
														10th "				
Unknown	109	University Heights	9	54	39	16	Unknown	109	JAN 20 1913	39	16	Certified for Bond CONCLUSIVELY PRESUMED PAID		1st Paym't	3 916	1-2-14	Dr. Odum	
					4 33									2nd "	3 916	January Term, 1915	Dr. Odum	
					54 13									3rd "	3 916	January Term, 1916	Dr. Odum	
					39 16									4th "	3 916	January Term, 1917	Dr. Odum	
														5th "	3 916	January Term, 1918	Dr. Odum	
														6th "	3 916	January Term, 1919	Dr. Odum	
														7th "	3 916	January Term, 1920	Dr. Odum	
														8th "				
														9th "				
														10th "				
Unknown	110	University Heights	10	54	39	16	Unknown	110	JAN 20 1913	39	16	Certified for Bond CONCLUSIVELY PRESUMED PAID		1st Paym't	3 916	1-10-14	Dr. Odum	
					4 33									2nd "	3 916	January Term, 1915	Dr. Odum	
					54 13									3rd "	3 916	January Term, 1916	Dr. Odum	
					39 16									4th "	3 916	January Term, 1917	Dr. Odum	
														5th "	3 916	January Term, 1918	Dr. Odum	
														6th "	3 916	January Term, 1919	Dr. Odum	
														7th "	3 916	January Term, 1920	Dr. Odum	
														8th "				
														9th "				
														10th "				
Unknown	111	University Heights	11	54	39	16	Unknown	111	JAN 20 1913	39	16	Certified for Bond CONCLUSIVELY PRESUMED PAID		1st Paym't	3 916	1-10-14	Dr. Odum	
					4 33									2nd "	3 916	January Term, 1915	Dr. Odum	
					54 13									3rd "	3 916	January Term, 1916	Dr. Odum	
					39 16									4th "	3 916	January Term, 1917	Dr. Odum	
														5th "	3 916	January Term, 1918	Dr. Odum	
														6th "	3 916	January Term, 1919	Dr. Odum	
														7th "	3 916	January Term, 1920	Dr. Odum	
														8th "				
														9th "				
														10th "				
Unknown	112	University Heights	17	54	39	16	Unknown	112	JAN 20 1913	39	16	PAID IN FULL Ref. on Assessment Roll		1st Paym't				
					4 33									2nd "				
					54 13									3rd "				
					39 16									4th "				
														5th "				
														6th "				
														7th "				
														8th "				
														9th "				
														10th "				
Unknown	113	University Heights	13	54	39	16	Unknown	113	JAN 20 1913	39	16	PAID IN FULL Ref. on Assessment Roll		1st Paym't				
					4 33									2nd "				
					54													

OWNERS	ASSESSED UPON				TOTAL ASSESSMENT		DEMANDS MADE UPON OWNERS	Assessment Number	DATE OF DEMAND	ASSESSMENT DUE AND UNPAID		SUBSEQUENT PAYMENTS	Bonds Issued for No. of Years No. of Bonds	PAYMENTS OF INSTALLMENTS ON BONDS				
	Assessment No.	TRACT OR SUBDIVISION	Lot	Block	Dollars	Cts.				Dollars	Cts.			Payments	Dollars	Cts.	Date of Payment	Signature of Superintendent Streets Indorsing and Certifying the Payment
Unknown	116	University Heights	16	54	39	16	Unknown	116	JAN 20 1913	39	16	PAID IN FULL CERTIFICATE No. 37	37	1st Paym't	3	916	1-2-14	Edwards
					4 33									2nd "	3	916	January Term 1915	Edwards
					34 63									3rd "	3	916	January Term, 1916	Edwards
					39 16									4th "	3	916	January Term, 1917	Edwards
														5th "	3	916	January Term, 1918	Edwards
														6th "	3	916	January Term, 1919	Edwards
														7th "	3	916	January Term, 1920	Edwards
														8th "	3	916	January Term, 1921	Edwards
														9th "	3	916	January Term, 1922	Edwards
														10th "	3	916	January Term, 1923	Edwards
Unknown	117	University Heights	17	54	39	16	Unknown	117	JAN 20 1913	39	16	Certified for Bond.	38	1st Paym't	3	916	1-10-14	Edwards
					4 33									2nd "	3	916	January Term 1915	Edwards
					34 63									3rd "	3	916	January Term, 1916	Edwards
					39 16									4th "	3	916	January Term, 1917	Edwards
														5th "	3	916	January Term, 1918	Edwards
														6th "	3	916	January Term, 1919	Edwards
														7th "	3	916	January Term, 1920	Edwards
														8th "	3	916	January Term, 1921	Edwards
														9th "	3	916	January Term, 1922	Edwards
														10th "	3	916	January Term, 1923	Edwards
Unknown	118	University Heights	18	54	39	16	Unknown	118	JAN 20 1913	39	16	Certified for Bond.	39	1st Paym't	3	916	1-10-14	Edwards
					4 33									2nd "	3	916	January Term 1915	Edwards
					34 63									3rd "	3	916	January Term, 1916	Edwards
					39 16									4th "	3	916	January Term, 1917	Edwards
														5th "	3	916	January Term, 1918	Edwards
														6th "	3	916	January Term, 1919	Edwards
														7th "	3	916	January Term, 1920	Edwards
														8th "	3	916	January Term, 1921	Edwards
														9th "	3	916	January Term, 1922	Edwards
														10th "	3	916	January Term, 1923	Edwards
Unknown	119	University Heights	19	54	39	16	Unknown	119	JAN 20 1913	39	16	Certified for Bond.	40	1st Paym't	3	916	1-29-14	Edwards
					4 33									2nd "	3	916	January Term 1915	Edwards
					34 63									3rd "	3	916	January Term, 1916	Edwards
					39 16									4th "	3	916	January Term, 1917	Edwards
														5th "	3	916	January Term, 1918	Edwards
														6th "	3	916	January Term, 1919	Edwards
														7th "	3	916	January Term, 1920	Edwards
														8th "	3	916	January Term, 1921	Edwards
														9th "	3	916	January Term, 1922	Edwards
														10th "	3	916	January Term, 1923	Edwards
Unknown	120	University Heights	20	54	39	16	Unknown	120	JAN 20 1913	39	16	Certified for Bond.	41	1st Paym't	3	916	1-29-14	Edwards
					4 33									2nd "	3	916	January Term 1915	Edwards
					34 63									3rd "	3	916	January Term, 1916	Edwards
					39 16									4th "	3	916	January Term, 1917	Edwards
														5th "	3	916	January Term, 1918	Edwards
														6th "	3	916	January Term, 1919	Edwards
														7th "	3	916	January Term, 1920	Edwards
														8th "	3	916	January Term, 1921	Edwards
														9th "	3	916	January Term, 1922	Edwards
														10th "	3	916	January Term, 1923	Edwards
Unknown	121	University Heights	21	54	39	16	Unknown	121	JAN 20 1913	39	16	PAID IN FULL Ref. on Assessment Roll		1st Paym't	3	916	1-29-14	Edwards
					4 33									2nd "	3	916	January Term 1915	Edwards
					34 63									3rd "	3	916	January Term, 1916	Edwards
					39 16									4th "	3	916	January Term, 1917	Edwards
														5th "	3	916	January Term, 1918	Edwards
														6th "	3	916	January Term, 1919	Edwards
														7th "	3	916	January Term, 1920	Edwards
														8th "	3	916	January Term, 1921	Edwards
														9th "	3	916	January Term, 1922	Edwards
														10th "	3	916	January Term, 1923	Edwards
Unknown	122	University Heights	22	54	39	16	Unknown	122	JAN 20 1913	39	16	PAID IN FULL Ref. on Assessment Roll		1st Paym't	3	916	1-26-13	Edwards
					4 33									2nd "	3	916	January Term 1915	Edwards
					34 63									3rd "	3	916	January Term, 1916	Edwards
					39 16									4th "	3	91		

OWNERS	ASSESSED UPON				TOTAL ASSESSMENT		DEMANDS MADE UPON OWNERS	Assessment Number	DATE OF DEMAND	ASSESSMENT DUE AND UNPAID		SUBSEQUENT PAYMENTS	Boyle's Issued for 20 years No. of Bond	PAYMENTS OF INSTALLMENTS ON BONDS				
	Assessment No.	TRACT OR SUBDIVISION	Lot	Block	Dollars	Cts.				19	Dollars			Cts.	Payments	Dollars	Cts.	Date of Payment
Unknown	127	University Heights	27	53	39	16	Unknown	127	JAN 20 1913	39	16	PAID IN FULL Ret. on Assessment Roll		1st Paym't				
					39	16								2nd "				
					39	16								3rd "				
					39	16								4th "				
					39	16								5th "				
					39	16								6th "				
					39	16								7th "				
					39	16								8th "				
					39	16								9th "				
					39	16								10th "				
Unknown	128	University Heights	28	53	39	16	Unknown	128	JAN 20 1913	39	16	PAID IN FULL Ret. on Assessment Roll		1st Paym't				
					39	16								2nd "				
					39	16								3rd "				
					39	16								4th "				
					39	16								5th "				
					39	16								6th "				
					39	16								7th "				
					39	16								8th "				
					39	16								9th "				
					39	16								10th "				
Unknown	129	University Heights	29	53	39	16	Unknown	129	JAN 20 1913	39	16	PAID IN FULL Ret. on Assessment Roll		1st Paym't	3 918	12-26-13	Dr. Odum	
					39	16								2nd "	3 918	January Term 1915	Dr. Odum	
					39	16								3rd "	3 918	January Term, 1916	Dr. Odum	
					39	16								4th "	3 918	January Term, 1917	Dr. Odum	
					39	16								5th "	3 918	January Term, 1918	Dr. Odum	
					39	16								6th "	3 918	January Term, 1919	Dr. Odum	
					39	16								7th "	3 918	January Term, 1920	Dr. Odum	
					39	16								8th "				
					39	16								9th "				
					39	16								10th "				
Unknown	130	University Heights	30	53	39	16	Unknown	130	JAN 20 1913	39	16	Certified for Bond		1st Paym't				
					39	16								2nd "				
					39	16								3rd "				
					39	16								4th "				
					39	16								5th "				
					39	16								6th "				
					39	16								7th "				
					39	16								8th "				
					39	16								9th "				
					39	16								10th "				
Unknown	131	University Heights	31	53	39	16	Unknown	131	JAN 20 1913	39	16	Certified for Bond		1st Paym't				
					39	16								2nd "				
					39	16								3rd "				
					39	16								4th "				
					39	16								5th "				
					39	16								6th "				
					39	16								7th "				
					39	16								8th "				
					39	16								9th "				
					39	16								10th "				
Unknown	132	University Heights	32	53	39	16	Unknown	132	JAN 20 1913	39	16	Certified for Bond		1st Paym't				
					39	16								2nd "				
					39	16								3rd "				
					39	16								4th "				
					39	16								5th "				
					39	16								6th "				
					39	16								7th "				
					39	16								8th "				
					39	16								9th "				
					39	16								10th "				
Unknown	133	University Heights	33	53	39	16	Unknown	133	JAN 20 1913	39	16	Certified for Bond		1st Paym't				
					39	16								2nd "				
					39	16								3rd "				
					39	16								4th "				
					39	16								5th "				
					39	16								6th "				
					39	16								7th "				
					39	16								8th "				
					39	16								9th "				
					39	16								10th "				
Unknown	134	University Heights	34	53	39	16	Unknown	134	JAN 20 1913	39	16	Certified for Bond		1st Paym't	3 916	1-26-14	Dr. Odum	
					39	16								2nd "	3 916	January Term 1915	Dr. Odum	
					39	16								3rd "	3 916	January Term, 1916	Dr. Odum	
					39	16								4th "	3 916	January Term, 1917	Dr. Odum	
					39	16								5th "	3 916	January Term, 1918	Dr. Odum	
					39	16								6th "	3 916	January Term, 1919	Dr. Odum	
					39	16								7th "	3 916	January Term, 1920	Dr. Odum	
					39	16								8th "				
					39	16												

OWNERS	ASSESSED UPON				TOTAL ASSESSMENT		DEMANDS MADE UPON OWNERS	Assessment Number	DATE OF DEMAND	ASSESSMENT DUE AND UNPAID		SUBSEQUENT PAYMENTS	Bonds Issued to Owners at 7 per cent No. of Bonds	PAYMENTS OF INSTALLMENTS ON BONDS				
	Assessment No.	TRACT OR SUBDIVISION	Lot	Block	Dollars	Cts.				Dollars	Cts.			Payments	Dollars	Cts.	Date of Payment	Signature of Superintendent Streets Indorsing and the Payment
Unknown	138	University Heights	38	53	39	16	Unknown	138	JAN 20 1913	39	16	Certified for Bond.	54	1st Paym't	3	916	1-26-14	Edwards
												CONCLUSIVELY PRESUMED PAID		2nd "	3	916	January Term 1915	Edwards
														3rd "	3	916	January Term, 1916	Edwards
														4th "	3	916	January Term, 1917	Edwards
														5th "	3	916	January Term, 1918	Edwards
														6th "	3	916	January Term, 1919	Edwards
														7th "	3	916	January Term, 1920	Edwards
														8th "	3	916	January Term, 1921	Edwards
														9th "	3	916	January Term, 1922	Edwards
														10th "	3	916	January Term, 1923	Edwards
Unknown	139	University Heights	39	53	39	16	Unknown	139	JAN 20 1913	39	16	Certified for Bond.	55	1st Paym't	3	916	1-26-14	Edwards
												CONCLUSIVELY PRESUMED PAID		2nd "	3	916	January Term 1915	Edwards
														3rd "	3	916	January Term, 1916	Edwards
														4th "	3	916	January Term, 1917	Edwards
														5th "	3	916	January Term, 1918	Edwards
														6th "	3	916	January Term, 1919	Edwards
														7th "	3	916	January Term, 1920	Edwards
														8th "	3	916	January Term, 1921	Edwards
														9th "	3	916	January Term, 1922	Edwards
														10th "	3	916	January Term, 1923	Edwards
Unknown	140	University Heights	40	53	39	16	Unknown	140	JAN 20 1913	39	16	Certified for Bond.	56	1st Paym't	3	916	1-26-14	Edwards
												CONCLUSIVELY PRESUMED PAID		2nd "	3	916	January Term 1915	Edwards
														3rd "	3	916	January Term, 1916	Edwards
														4th "	3	916	January Term, 1917	Edwards
														5th "	3	916	January Term, 1918	Edwards
														6th "	3	916	January Term, 1919	Edwards
														7th "	3	916	January Term, 1920	Edwards
														8th "	3	916	January Term, 1921	Edwards
														9th "	3	916	January Term, 1922	Edwards
														10th "	3	916	January Term, 1923	Edwards
Unknown	141	University Heights	41	53	39	16	Unknown	141	JAN 20 1913	39	16	Certified for Bond.	57	1st Paym't	3	916	1-26-14	Edwards
												CONCLUSIVELY PRESUMED PAID		2nd "	3	916	January Term 1915	Edwards
														3rd "	3	916	January Term, 1916	Edwards
														4th "	3	916	January Term, 1917	Edwards
														5th "	3	916	January Term, 1918	Edwards
														6th "	3	916	January Term, 1919	Edwards
														7th "	3	916	January Term, 1920	Edwards
														8th "	3	916	January Term, 1921	Edwards
														9th "	3	916	January Term, 1922	Edwards
														10th "	3	916	January Term, 1923	Edwards
Unknown	142	University Heights	42	53	39	16	Unknown	142	JAN 20 1913	39	16	Certified for Bond.	58	1st Paym't	3	916	1-26-14	Edwards
												PAID IN FULL		2nd "	3	916	January Term 1915	Edwards
												Ref. on Assessment Roll		3rd "	3	916	January Term, 1916	Edwards
														4th "	3	916	January Term, 1917	Edwards
														5th "	3	916	January Term, 1918	Edwards
														6th "	3	916	January Term, 1919	Edwards
														7th "	3	916	January Term, 1920	Edwards
														8th "	3	916	January Term, 1921	Edwards
														9th "	3	916	January Term, 1922	Edwards
														10th "	3	916	January Term, 1923	Edwards
Unknown	143	University Heights	43	53	39	16						PAID IN FULL		1st Paym't	3	916	1-26-14	Edwards
												Ref. on Assessment Roll		2nd "	3	916	January Term 1915	Edwards
														3rd "	3	916	January Term, 1916	Edwards
														4th "	3	916	January Term, 1917	Edwards
														5th "	3	916	January Term, 1918	Edwards
														6th "	3	916	January Term, 1919	Edwards
														7th "	3	916	January Term, 1920	Edwards
														8th "	3	916	January Term, 1921	Edwards
														9th "	3	916	January Term, 1922	Edwards
														10th "	3	916	January Term, 1923	Edwards
Unknown	144	University Heights	44	53	39	16						PAID IN FULL		1st Paym't	3	916	1-26-14	Edwards
												Ref. on Assessment Roll		2nd "	3	916	January Term 1915	Edwards
														3rd "	3	916	January Term, 1916	Edwards
														4th "	3	916	January Term, 1917	Edwards
														5th "	3	916	January Term, 1918	Edwards
														6th "	3	916	January Term, 1919	Edwards
														7th "	3	916	January Term, 1920	Edwards
														8th "	3	916	January Term, 1921	Edwards
														9th "	3	916	January Term, 1922	Edwards
														10th "	3	916	January Term, 1923	Edwards
Unknown	145	University Heights	45	53	39	16						PAID IN FULL		1st Paym't	3	916	1-26-14	Edwards
												Ref. on Assessment Roll		2nd "	3	916	January Term 1915	Edwards
														3rd "	3	916	January Term, 1916	Edwards
														4th "	3	916	January Term, 1917	Edwards
														5th "	3	916	January Term, 1918	Edwards
														6th "	3	916	January Term, 1919	Edwards
														7th "	3	916	January Term, 1920	Edwards
														8th "	3	916	January Term, 1921	Edwards
														9th "	3	916	January Term, 1922	Edwards
														10th "	3	916	January Term, 1923	Edwards
Unknown	146	University Heights	46	53	39	16						PAID IN FULL		1st Paym't	3	916	1-26-14	Edwards
												Ref. on Assessment Roll		2nd "	3	916	January Term 1915	Edwards
														3rd "	3	916	January Term, 1916	Edwards
														4th "	3	916	January Term, 1917	Edwards
														5th "	3	916	January Term, 1918	Edwards
														6th "	3	916	January Term, 1919	Edwards
														7th "	3	916	January Term, 1920	Edwards
														8th "	3	916	January Term, 1921	Edwards
														9th "	3	916	January Term, 1922	Edwards
														10th "	3	916	January Term, 1923	Edwards
Unknown	147	University Heights	47	53	39	16	Unknown	147	JAN 20 1913	39	16	Certified for Bond.	59	1st Paym't	3	916	1-26-14	Edwards
												PAID IN FULL		2nd "	3	916	January Term 1915	Edwards
												Ref. on Assessment Roll		3rd "	3	916	January Term, 1916	Edwards
														4th "	3	916	January Term, 1917	Edwards
														5th "	3	916	January Term, 1918	Edwards
														6th "	3	916	January Term, 1919	Edwards
														7th "	3	916	January Term, 1920	Edwards
														8th "	3	916	January Term, 1921	Edwards
														9th "	3	916	January Term, 1922	Edwards
														10th "	3	916	January Term, 1923	Edwards
Unknown	148	University Heights	48	53	63	43	Unknown	148	JAN 20 1913	63	43	Certified for Bond.	60	1st Paym't	6	343	1-2-14	Edwards
												PAID IN FULL		2nd "	6	343	January Term 1915	Edwards
												Ref. on Assessment Roll		3rd "	6	343	January Term, 1916	Edwards
														4th "	6	343	January Term, 1917	Edwards
														5th "	6	343	January Term, 1918	Edwards
														6th "	6	343	January Term, 1919	Edwards
														7th "	6	343	January Term, 1920	Edwards
														8th "	6	343	January Term, 1921	Edwards
														9th "	6	343	January Term, 1922	Edwards
														10th "	6	343	January Term,	

OWNERS	ASSESSED UPON				TOTAL ASSESSMENT		DEMANDS MADE UPON OWNERS	Assessment Number	DATE OF DEMAND	ASSESSMENT DUE AND UNPAID		SUBSEQUENT PAYMENTS	PAYMENTS OF INSTALLMENTS ON BONDS				
	Assessment No.	TRACT OR SUBDIVISION	Lot	Block	Dollars	Cts.				Dollars	Cts.		Payments	Dollars	Cts.	Date of Payment	Signature of Superintendent of Streets Indorsing and Crediting the Payment
Unknown	149	University Heights	1	69	63	43	Unknown	149	JAN 20 1913	63	43	Certified for Bond. CONCLUSIVELY PRESUMED PAID	1st Paym't	63	43	2-6-14	<i>[Signature]</i>
													2nd "	63	43	January Term, 1918	<i>[Signature]</i>
													3rd "	63	43	January Term, 1916	<i>[Signature]</i>
													4th "	63	43	January Term, 1917	<i>[Signature]</i>
													5th "	63	43	January Term, 1918	<i>[Signature]</i>
													6th "	63	43	January Term, 1919	<i>[Signature]</i>
													7th "	63	43	January Term, 1920	<i>[Signature]</i>
													8th "				
													9th "	63	43	January Term, 1921	<i>[Signature]</i>
													10th "				<i>[Signature]</i>
Unknown	150	University Heights	2	69	39	16	Unknown	150	JAN 20 1913	39	16	Certified for Bond. CONCLUSIVELY PRESUMED PAID	1st Paym't	39	16	2-6-14	<i>[Signature]</i>
													2nd "	39	16	January Term, 1918	<i>[Signature]</i>
													3rd "	39	16	January Term, 1916	<i>[Signature]</i>
													4th "	39	16	January Term, 1917	<i>[Signature]</i>
													5th "	39	16	January Term, 1918	<i>[Signature]</i>
													6th "	39	16	January Term, 1919	<i>[Signature]</i>
													7th "	39	16	January Term, 1920	<i>[Signature]</i>
													8th "				
													9th "	39	16	January Term, 1921	<i>[Signature]</i>
													10th "				<i>[Signature]</i>
Unknown	151	University Heights	3	69	39	16	Unknown	151	JAN 20 1913	39	16	Certified for Bond. PAID IN FULL CERTIFICATE NO. 3480	1st Paym't				
													2nd "				
													3rd "				
													4th "				
													5th "				
													6th "				
													7th "				
													8th "				
													9th "				
													10th "				
Unknown	152	University Heights	4	69	39	16	Unknown	152	JAN 20 1913	39	16	Certified for Bond. PAID IN FULL CERTIFICATE NO. 3480	1st Paym't				
													2nd "				
													3rd "				
													4th "				
													5th "				
													6th "				
													7th "				
													8th "				
													9th "				
													10th "				
Unknown	153	University Heights	5	69	39	16	Unknown	153	JAN 20 1913	39	16	Certified for Bond. PAID IN FULL Rel. on Assessment Roll	1st Paym't				
													2nd "				
													3rd "				
													4th "				
													5th "				
													6th "				
													7th "				
													8th "				
													9th "				
													10th "				
Unknown	154	University Heights	6	69	39	16	Unknown	154	JAN 20 1913	39	16	Certified for Bond. PAID IN FULL Rel. on Assessment Roll	1st Paym't				
													2nd "				
													3rd "				
													4th "				
													5th "				
													6th "				
													7th "				
													8th "				
													9th "				
													10th "				
Unknown	155	University Heights	7	69	39	16	Unknown	155	JAN 20 1913	39	16	Certified for Bond. PAID IN FULL CERTIFICATE NO. 3480	1st Paym't				
													2nd "				
													3rd "				
													4th "				
													5th "				
													6th "				
													7th "				
													8th "				
													9th "				
													10th "				
Unknown	156	University Heights	8	69	39	16	Unknown	156	JAN 20 1913	39	16	Certified for Bond. PAID IN FULL CERTIFICATE NO. 3480	1st Paym't				
													2nd "				
													3rd "				
													4th "				
													5th "				
													6th "				
													7th "				
													8th "				
													9th "				
													10th "				
Unknown	157	University Heights	9	69	39	16	Unknown	157	JAN 20 1913	39	16	Certified for Bond. PAID IN FULL CERTIFICATE NO. 3480	1st Paym't				
													2nd "				
													3rd "				
													4th "				
													5th "				
													6th "				
													7th "				
													8th "				
													9th "				
													10th "				
Unknown	158	University Heights	10	69	39	16	Unknown	158	JAN 20 1913	39	16	Certified for Bond. PAID IN FULL Rel. on Assessment Roll	1st Paym't				
													2nd "				
													3rd "				
													4th "				
													5th "				
													6th "				
													7th "				
													8th "				
													9th "				
													10th "				
Unknown	159	University Heights	11	69	39	16	Unknown	159	JAN 20 1913	39	16	Certified for Bond. PAID IN FULL Rel. on Assessment Roll	1st Paym't				
													2nd "				
													3rd "				
													4th "				
													5th "				
													6th "				
													7th "				
													8th "				
													9th "				
													10th "				

OWNERS	ASSESSED UPON				TOTAL ASSESSMENT		DEMANDS MADE UPON OWNERS	Assessment Number	DATE OF DEMAND	ASSESSMENT DUE AND UNPAID		SUBSEQUENT PAYMENTS	Bonds Issued for 10 years No. of Bond Series No.	PAYMENTS OF INSTALLMENTS ON BONDS					
	Assessment No.	TRACT OR SUBDIVISION	Lot	Block	Dollars	Cts.				Dollars	Cts.			Payments	Dollars	Cts.	Date of Payment	Signature of Superintendent Streets Indorsing and Certifying the Payment	
Unknown	160	University Heights	12	69	39	16	Unknown	160	JAN 20 1913	39	16	PAID IN FULL Ref. on Assessment Roll		1st Paym't					
														2nd "					
														3rd "					
														4th "					
														5th "					
														6th "					
														7th "					
														8th "					
														9th "					
														10th "					
Unknown	161	University Heights	13	69	39	16	Unknown	161	JAN 20 1913	39	16			1st Paym't					
														2nd "					
														3rd "					
														4th "					
														5th "					
														6th "					
														7th "					
														8th "					
														9th "					
														10th "					
Unknown	162	University Heights	14	69	39	16	Unknown	162	JAN 20 1913	39	16			1st Paym't					
														2nd "					
														3rd "					
														4th "					
														5th "					
														6th "					
														7th "					
														8th "					
														9th "					
														10th "					
Unknown	163	University Heights	15	69	39	16	Unknown	163	JAN 20 1913	39	16			1st Paym't					
														2nd "					
														3rd "					
														4th "					
														5th "					
														6th "					
														7th "					
														8th "					
														9th "					
														10th "					
Unknown	164	University Heights	16	69	39	16	Unknown	164	JAN 20 1913	39	16			1st Paym't					
														2nd "					
														3rd "					
														4th "					
														5th "					
														6th "					
														7th "					
														8th "					
														9th "					
														10th "					
Unknown	165	University Heights	17	69	39	16	Unknown	165	JAN 20 1913	39	16	PAID IN FULL Ref. on Assessment Roll		1st Paym't					
														2nd "					
														3rd "					
														4th "					
														5th "					
														6th "					
														7th "					
														8th "					
														9th "					
														10th "					
Unknown	166	University Heights	18	69	39	16	Unknown	166	JAN 20 1913	39	16	PAID IN FULL Ref. on Assessment Roll		1st Paym't					
														2nd "					
														3rd "					
														4th "					
														5th "					
														6th "					
														7th "					
														8th "					
														9th "					
														10th "					
Unknown	167	University Heights	19	69	39	16	Unknown	167	JAN 20 1913	39	16	PAID IN FULL Ref. on Assessment Roll		1st Paym't					
														2nd "					
														3rd "					
														4th "					
														5th "					
														6th "					
														7th "					
														8th "					
														9th "					
														10th "					
Unknown	168	University Heights	20	69	39	16	Unknown	168	JAN 20 1913	39	16	PAID IN FULL Ref. on Assessment Roll		1st Paym't					
														2nd "					
														3rd "					
														4th "					
														5th "					
														6th "					
														7th "					
														8th "					
														9th "					
														10th "					
Unknown	169	University Heights	21	69	39	16						PAID IN FULL Ref. on Assessment Roll		1st Paym't					
														2nd "					
														3rd "					
														4th "					
														5th "					
														6th "					
														7th "					
														8th "					
														9th "					
														10th "					
Unknown	170	University Heights	22	69	39	16						PAID IN FULL Ref. on Assessment Roll		1st Paym't					
														2nd "					
														3rd "					
														4th "					
														5th "					
														6th "					
														7th "					
														8th "					
														9th "					
														10th "					

OWNERS	ASSESSED UPON				TOTAL ASSESSMENT	DEMANDS MADE UPON OWNERS	Assessment Number	DATE OF DEMAND	ASSESSMENT DUE AND UNPAID		SUBSEQUENT PAYMENTS	Bonds Issued for 2 years at \$2 per cent of Series No.	PAYMENTS OF INSTALLMENTS ON BONDS			
	Assessment No.	TRACT OR SUBDIVISION	Lot	Block	Dollars Cts.				Dollars Cts.	Payments			Dollars Cts.	Date of Payment	Signature of Superintendent of Streets Indorsing and Crediting the Payment	
Unknown	171	University Heights	73	69	39 16	Unknown	171	JAN 20 1913	39 16		Certified for Bond. 69		1st Paym't	3 916	1-10-14	D. J. Rhodes
					39 16								2nd "	3 916	January Term, 1915	D. J. Rhodes
					39 16								3rd "	3 916	January Term, 1916	D. J. Rhodes
					39 16								4th "	3 916	January Term, 1917	D. J. Rhodes
					39 16								5th "	3 916	January Term, 1918	D. J. Rhodes
					39 16								6th "	3 916	January Term, 1919	D. J. Rhodes
					39 16								7th "	3 916	January Term, 1920	D. J. Rhodes
					39 16								8th "	3		D. J. Rhodes
					39 16								9th "	3 916	January Term, 1921	D. J. Rhodes
					39 16								10th "			D. J. Rhodes
Unknown	172	University Heights	74	69	63 43	Unknown	172	JAN 20 1913	63 43		Certified for Bond. 70		1st Paym't	6 343	1-2-14	D. J. Rhodes
					63 43								2nd "	6 343	January Term, 1915	D. J. Rhodes
					63 43								3rd "	6 343	January Term, 1916	D. J. Rhodes
					63 43								4th "	6 343	January Term, 1917	D. J. Rhodes
					63 43								5th "	6 343	January Term, 1918	D. J. Rhodes
					63 43								6th "	6 343	January Term, 1919	D. J. Rhodes
					63 43								7th "	6 343	January Term, 1920	D. J. Rhodes
					63 43								8th "			D. J. Rhodes
					63 43								9th "	6 343	January Term, 1921	D. J. Rhodes
					63 43								10th "			D. J. Rhodes
Unknown	173	University Heights	85	70	63 43	Unknown	173	JAN 20 1913	63 43		Certified for Bond. 71		1st Paym't	6 343	1-13-14	D. J. Rhodes
					63 43								2nd "	6 343	January Term, 1915	D. J. Rhodes
					63 43								3rd "	6 343	January Term, 1916	D. J. Rhodes
					63 43								4th "	6 343	January Term, 1917	D. J. Rhodes
					63 43								5th "	6 343	January Term, 1918	D. J. Rhodes
					63 43								6th "	6 343	January Term, 1919	D. J. Rhodes
					63 43								7th "	6 343	January Term, 1920	D. J. Rhodes
					63 43								8th "			D. J. Rhodes
					63 43								9th "	6 343	January Term, 1921	D. J. Rhodes
					63 43								10th "			D. J. Rhodes
Unknown	174	University Heights	86	70	39 16	Unknown	174	JAN 20 1913	39 16		Certified for Bond. 72		1st Paym't	3 916	1-13-14	D. J. Rhodes
					39 16								2nd "	3 916	January Term, 1915	D. J. Rhodes
					39 16								3rd "	3 916	January Term, 1916	D. J. Rhodes
					39 16								4th "	3 916	January Term, 1917	D. J. Rhodes
					39 16								5th "	3 916	January Term, 1918	D. J. Rhodes
					39 16								6th "	3 916	January Term, 1919	D. J. Rhodes
					39 16								7th "	3 916	January Term, 1920	D. J. Rhodes
					39 16								8th "			D. J. Rhodes
					39 16								9th "	3 916	January Term, 1921	D. J. Rhodes
					39 16								10th "			D. J. Rhodes
Unknown	175	University Heights	87	70	39 16	Unknown	175	JAN 20 1913	39 16		Certified for Bond. 73		1st Paym't	3 916	1-13-14	D. J. Rhodes
					39 16								2nd "	3 916	January Term, 1915	D. J. Rhodes
					39 16								3rd "	3 916	January Term, 1916	D. J. Rhodes
					39 16								4th "	3 916	January Term, 1917	D. J. Rhodes
					39 16								5th "	3 916	January Term, 1918	D. J. Rhodes
					39 16								6th "	3 916	January Term, 1919	D. J. Rhodes
					39 16								7th "	3 916	January Term, 1920	D. J. Rhodes
					39 16								8th "			D. J. Rhodes
					39 16								9th "	3 916	January Term, 1921	D. J. Rhodes
					39 16								10th "			D. J. Rhodes
Unknown	176	University Heights	88	70	39 16	Unknown	176	JAN 20 1913	39 16		Certified for Bond. 74		1st Paym't	3 916	1-13-14	D. J. Rhodes
					39 16								2nd "	3 916	January Term, 1915	D. J. Rhodes
					39 16								3rd "	3 916	January Term, 1916	D. J. Rhodes
					39 16								4th "	3 916	January Term, 1917	D. J. Rhodes
					39 16								5th "	3 916	January Term, 1918	D. J. Rhodes
					39 16								6th "	3 916	January Term, 1919	D. J. Rhodes
					39 16								7th "	3 916	January Term, 1920	D. J. Rhodes
					39 16								8th "			D. J. Rhodes
					39 16								9th "	3 916	January Term, 1921	D. J. Rhodes
					39 16								10th "			D. J. Rhodes
Unknown	177	University Heights	89	70	39 16	Unknown	177	JAN 20 1913	39 16		Certified for Bond. 75		1st Paym't	3 916	1-13-14	D. J. Rhodes
					39 16								2nd "	3 916	January Term, 1915	D. J. Rhodes
					39 16								3rd "	3 916	January Term, 1916	D. J. Rhodes
					39 16								4th "	3 916	January Term, 1917	D. J. Rhodes
					39 16								5th "	3 916	January Term, 1918	D. J. Rhodes
					39 16								6th "	3 916	January Term, 1919	D. J. Rhodes
					39 16								7th "	3 916	January Term, 1920	D. J. Rhodes
					39 16								8th "			D. J. Rhodes
					39 16								9th "	3 916	January Term, 1921	D. J. Rhodes
					39 16								10th "			D. J. Rhodes
Unknown	178	University Heights	30	70	39 16	Unknown	178	JAN 20 1913	39 16		Certified for Bond. 76		1st Paym't	3 916	1-13-14	D. J. Rhodes
					39 16								2nd "	3 916	January Term, 1915	D. J. Rhodes
					39 16								3rd "	3 916	January Term, 1916	D. J.

OWNERS	ASSESSED UPON				TOTAL ASSESSMENT		DEMANDS MADE UPON OWNERS	Assessment Number	DATE OF DEMAND	ASSESSMENT DUE AND UNPAID		SUBSEQUENT PAYMENTS	Bond Issued (per cent of Bonds No. of Series No. 1)	PAYMENTS OF INSTALLMENTS ON BONDS				Signature of Superintendent Streets Indorsing and Certifying the Payment
	Assessment No.	TRACT OR SUBDIVISION	Lot	Block	Dollars	Cts.				Dollars	Cts.			Payments	Dollars	Cts.	Date of Payment	
Unknown	182	University Heights	34	70	39	16	Unknown	182	JAN 20 1913	39	16	Certified for Bond.	PAID IN FULL	1st Paym't				
					4 33									2nd "				
					34 83									3rd "				
					39 16									4th "				
														5th "				
														6th "				
														7th "				
														8th "				
														9th "				
														10th "				
Unknown	183	University Heights	35	70	39	16	Unknown	183	JAN 20 1913	39	16	Certified for Bond.	CONCLUSIVELY PRESUMED PAID	1st Paym't	3	916	12-23-13	Adams
					4 33									2nd "	3	916	January Term 1915	
					34 83									3rd "	3	916	January Term, 1916	Adams
					39 16									4th "	3	916	January Term, 1917	Adams
														5th "	3	916	January Term, 1918	Adams
														6th "	3	916	January Term, 1919	Adams
														7th "	3	916	January Term, 1920	Adams
														8th "				
														9th "				
														10th "				
Unknown	184	University Heights	36	70	39	16	Unknown	184	JAN 20 1913	39	16	Certified for Bond.	CONCLUSIVELY PRESUMED PAID	1st Paym't	3	916	12-31-13	Adams
					4 33									2nd "	3	916	January Term 1915	Adams
					34 83									3rd "	3	916	January Term, 1916	Adams
					39 16									4th "	3	916	January Term, 1917	Adams
														5th "	3	916	January Term, 1918	Adams
														6th "	3	916	January Term, 1919	Adams
														7th "	3	916	January Term, 1920	Adams
														8th "				
														9th "				
														10th "				
Unknown	185	University Heights	37	70	39	16	Unknown	185	JAN 20 1913	39	16	Certified for Bond.	CONCLUSIVELY PRESUMED PAID	1st Paym't	3	916	12-31-13	Adams
					4 33									2nd "	3	916	January Term 1915	Adams
					34 83									3rd "	3	916	January Term, 1916	Adams
					39 16									4th "	3	916	January Term, 1917	Adams
														5th "	3	916	January Term, 1918	Adams
														6th "	3	916	January Term, 1919	Adams
														7th "	3	916	January Term, 1920	Adams
														8th "				
														9th "				
														10th "				
Unknown	186	University Heights	38	70	39	16	Unknown	186	JAN 20 1913	39	16	Certified for Bond.	CONCLUSIVELY PRESUMED PAID	1st Paym't	3	916	12-31-13	Adams
					4 33									2nd "	3	916	January Term 1915	Adams
					34 83									3rd "	3	916	January Term, 1916	Adams
					39 16									4th "	3	916	January Term, 1917	Adams
														5th "	3	916	January Term, 1918	Adams
														6th "	3	916	January Term, 1919	Adams
														7th "	3	916	January Term, 1920	Adams
														8th "				
														9th "				
														10th "				
Unknown	187	University Heights	39	70	39	16	Unknown	187	JAN 20 1913	39	16	Certified for Bond.	PAID IN FULL	1st Paym't				
					4 33									2nd "				
					34 83									3rd "				
					39 16									4th "				
														5th "				
														6th "				
														7th "				
														8th "				
														9th "				
														10th "				
Unknown	188	University Heights	40	70	39	16	Unknown	188	JAN 20 1913	39	16	Certified for Bond.	PAID IN FULL	1st Paym't				
					4 33									2nd "				
					34 83									3rd "				
					39 16									4th "				
														5th "				
														6th "				
														7th "				
														8th "				
														9th "				
														10th "				
Unknown	189	University Heights	41	70	39	16	Unknown	189	JAN 20 1913	39	16	Certified for Bond.	PAID IN FULL	1st Paym't				
					4 33									2nd "				
					34 83									3rd "				
					39 16									4th "				
														5th "				
														6th "				
														7th "				
														8th "				
														9th "				
														10th "				
Unknown	190	University Heights	42	70	39	16	Unknown	190	JAN 20 1913	39	16	Certified for Bond.	CONCLUSIVELY PRESUMED PAID	1st Paym't	3	916	1-26-14	Adams
					4 33									2nd "	3	916	January Term 1915	Adams
					34 83									3rd "	3	916	January Term, 1916	Adams
					39 16									4th "	3	916	January Term, 1917	Adams
														5th "	3	916	January Term, 1918	Adams
														6th "	3	916	January Term, 1919	Adams
														7th "	3	916	January Term, 1920	Adams
														8th "				
														9th "				
														10th "				
Unknown	191	University Heights	43	70	39	16	Unknown	191	JAN 20 1913	39	16	Certified for Bond.	CONCLUSIVELY PRESUMED PAID	1st Paym't	3	916	1-26-14	Adams
					4 33									2nd "	3	916	January Term 1915	Adams
					34 83									3rd "	3	916	January Term, 1916	Adams
					39 16									4th "	3	916	January Term, 1917	Adams
														5th "	3	916	January Term, 1918	Adams
														6th "	3	916	January Term, 1919	Adams
														7th "	3	916	January Term, 1920	Adams
														8th "				
														9th "				
														10th "				
Unknown	192	University Heights	44	70	39	16	Unknown	192	JAN 20 1913	39	16	Certified for Bond.	CONCLUSIVELY PRESUMED PAID	1st Paym't	3	916	1-26-14	Adams
					4 33									2nd "	3	916	January Term 1915	Adams
					34 83									3rd "	3	916	January Term, 1916	Adams
					39 16									4th "	3	916	January Term, 1917	Adams
														5th "	3	916	January Term, 1918	Adams
														6th "	3	916	January Term, 1919	Adams
														7th "	3	916	January Term, 1920	Adams
														8th "				
														9th "				
														10th "				

OWNERS	ASSESSED UPON				TOTAL ASSESSMENT		DEMANDS MADE UPON OWNERS	Assessment Number	DATE OF DEMAND	ASSESSMENT DUE AND UNPAID		SUBSEQUENT PAYMENTS	Bond Issued for years at per cent No. of Series No.	PAYMENTS OF INSTALLMENTS ON BONDS			
	Assessment No.	TRACT OR SUBDIVISION	Lot	Block	Dollars	Cts.				Dollars	Cts.			Payments	Dollars	Cts.	Date of Payment
Unknown	193	University Heights	45	70	39 16	4 33 34 83 39 16	Unknown	193	JAN 20 1913	39 16		Certified for Bond.	87	1st Paym't	3 916	1-10-14	Wm. J. Rhodes
												CONCLUSIVELY PRESUMED PAID		2nd "	3 916	January Term 1915	Wm. J. Rhodes
														3rd "	3 916	January Term, 1916	Wm. J. Rhodes
														4th "	3 916	January Term, 1917	Wm. J. Rhodes
														5th "	3 916	January Term, 1918	Wm. J. Rhodes
														6th "	3 916	January Term, 1919	Wm. J. Rhodes
														7th "	3 916	January Term, 1920	Wm. J. Rhodes
														8th "	3 916	January Term, 1921	Wm. J. Rhodes
														9th "	3 916	January Term, 1922	Wm. J. Rhodes
														10th "	3 916	January Term, 1923	Wm. J. Rhodes
Unknown	194	University Heights	46	70	39 16	4 33 34 83 39 16	Unknown	194	JAN 20 1913	39 16		Certified for Bond.	88	1st Paym't	3 916	1-10-14	Wm. J. Rhodes
												CONCLUSIVELY PRESUMED PAID		2nd "	3 916	January Term 1915	Wm. J. Rhodes
														3rd "	3 916	January Term, 1916	Wm. J. Rhodes
														4th "	3 916	January Term, 1917	Wm. J. Rhodes
														5th "	3 916	January Term, 1918	Wm. J. Rhodes
														6th "	3 916	January Term, 1919	Wm. J. Rhodes
														7th "	3 916	January Term, 1920	Wm. J. Rhodes
														8th "	3 916	January Term, 1921	Wm. J. Rhodes
														9th "	3 916	January Term, 1922	Wm. J. Rhodes
														10th "	3 916	January Term, 1923	Wm. J. Rhodes
Unknown	195	University Heights	47	70	39 16	4 33 34 83 63 43	Unknown	195	JAN 20 1913	39 16		Certified for Bond.	89	1st Paym't	3 916	12-29-13	Wm. J. Rhodes
												CONCLUSIVELY PRESUMED PAID		2nd "	3 916	January Term 1915	Wm. J. Rhodes
														3rd "	3 916	January Term, 1916	Wm. J. Rhodes
														4th "	3 916	January Term, 1917	Wm. J. Rhodes
														5th "	3 916	January Term, 1918	Wm. J. Rhodes
														6th "	3 916	January Term, 1919	Wm. J. Rhodes
														7th "	3 916	January Term, 1920	Wm. J. Rhodes
														8th "	3 916	January Term, 1921	Wm. J. Rhodes
														9th "	3 916	January Term, 1922	Wm. J. Rhodes
														10th "	3 916	January Term, 1923	Wm. J. Rhodes
Unknown	196	University Heights	48	70	63 43	4 33 34 83 63 43	Unknown	196	JAN 20 1913	63 43		Certified for Bond.	90	1st Paym't	6 343	12-29-13	Wm. J. Rhodes
												PAID IN FULL		2nd "	6 343	January Term 1915	Wm. J. Rhodes
												Rel. on Assessment Roll		3rd "	6 343	January Term, 1916	Wm. J. Rhodes
														4th "	6 343	January Term, 1917	Wm. J. Rhodes
														5th "	6 343	January Term, 1918	Wm. J. Rhodes
														6th "	6 343	January Term, 1919	Wm. J. Rhodes
														7th "	6 343	January Term, 1920	Wm. J. Rhodes
														8th "	6 343	January Term, 1921	Wm. J. Rhodes
														9th "	6 343	January Term, 1922	Wm. J. Rhodes
														10th "	6 343	January Term, 1923	Wm. J. Rhodes
Unknown	197	University Heights	1	106	63 43	4 33 34 83 39 16	Unknown	197	JAN 20 1913	63 43		Certified for Bond.		1st Paym't			Wm. J. Rhodes
												PAID IN FULL		2nd "			Wm. J. Rhodes
												Rel. on Assessment Roll		3rd "			Wm. J. Rhodes
														4th "			Wm. J. Rhodes
														5th "			Wm. J. Rhodes
														6th "			Wm. J. Rhodes
														7th "			Wm. J. Rhodes
														8th "			Wm. J. Rhodes
														9th "			Wm. J. Rhodes
														10th "			Wm. J. Rhodes
Unknown	198	University Heights	2	106	39 16	4 33 34 83 39 16	Unknown	198	JAN 20 1913	39 16		Certified for Bond.		1st Paym't			Wm. J. Rhodes
												PAID IN FULL		2nd "			Wm. J. Rhodes
												Rel. on Assessment Roll		3rd "			Wm. J. Rhodes
														4th "			Wm. J. Rhodes
														5th "			Wm. J. Rhodes
														6th "			Wm. J. Rhodes
														7th "			Wm. J. Rhodes
														8th "			Wm. J. Rhodes
														9th "			Wm. J. Rhodes
														10th "			Wm. J. Rhodes
Unknown	199	University Heights	3	106	39 16	4 33 34 83 39 16	Unknown	199	JAN 20 1913	39 16		Certified for Bond.		1st Paym't			Wm. J. Rhodes
												PAID IN FULL		2nd "			Wm. J. Rhodes
												Rel. on Assessment Roll		3rd "			Wm. J. Rhodes
														4th "			Wm. J. Rhodes
														5th "			Wm. J. Rhodes
														6th "			Wm. J. Rhodes
														7th "			Wm. J. Rhodes
														8th "			Wm. J. Rhodes
														9th "			Wm. J. Rhodes
														10th "			Wm. J. Rhodes
Unknown	200	University Heights	4	106	39 16	4 33 34 83 39 16	Unknown	200	JAN 20 1913	39 16		Certified for Bond.		1st Paym't	3 916	12-31-13	Wm. J. Rhodes
												CONCLUSIVELY PRESUMED PAID		2nd "	3 916	January Term 1915	Wm. J. Rhodes

OWNERS	ASSESSED UPON				TOTAL ASSESSMENT		DEMANDS MADE UPON OWNERS	Assessment Number	DATE OF DEMAND	ASSESSMENT DUE AND UNPAID		SUBSEQUENT PAYMENTS	Bonds Issued (No. of Bonds and Amount per Bond)	PAYMENTS OF INSTALLMENTS ON BONDS				
	Assessment No.	TRACT OR SUBDIVISION	Lot	Block	Dollars	Cts.				Dollars	Cts.			Payments	Dollars	Cts.	Date of Payment	Signature of Superintendent Streets Indorsing and the Payment
Unknown	204	University Heights	8	106	39	16	Unknown	204	JAN 20 1918	39	16	Certified for Bond.	94	1st Paym't	3	916	1-26-14	Edwards
					34	83								2nd "	3	916	January Term 1915	
					39	16								3rd "	3	916	January Term, 1916	Edwards
														4th "	3	916	January Term, 1917	Edwards
														5th "	3	916	January Term, 1918	Edwards
														6th "	3	916	January Term, 1919	Edwards
														7th "	3	916	January Term, 1920	Edwards
														8th "	3	916		
														9th "				
														10th "			January Term, 1922	
Unknown	205	University Heights	9	106	39	16	Unknown	205	JAN 20 1918	39	16	PAID IN FULL Ref. on Assessment Roll		1st Paym't				
					34	83								2nd "				
					39	16								3rd "				
														4th "				
														5th "				
														6th "				
														7th "				
														8th "				
														9th "				
														10th "				
Unknown	206	University Heights	10	106	39	16	Unknown	206	JAN 20 1918	39	16	PAID IN FULL Ref. on Assessment Roll		1st Paym't				
					34	83								2nd "				
					39	16								3rd "				
														4th "				
														5th "				
														6th "				
														7th "				
														8th "				
														9th "				
														10th "				
Unknown	207	University Heights	11	106	39	16	Unknown	207	JAN 20 1918	39	16	PAID IN FULL Ref. on Assessment Roll		1st Paym't				
					34	83								2nd "				
					39	16								3rd "				
														4th "				
														5th "				
														6th "				
														7th "				
														8th "				
														9th "				
														10th "				
Unknown	208	University Heights	12	106	39	16	Unknown	208	JAN 20 1918	39	16	PAID IN FULL Ref. on Assessment Roll		1st Paym't				
					34	83								2nd "				
					39	16								3rd "				
														4th "				
														5th "				
														6th "				
														7th "				
														8th "				
														9th "				
														10th "				
Unknown	209	University Heights	13	106	34	83	Unknown	209	JAN 20 1918	34	83	Certified for Bond.	95	1st Paym't	3	483	12-31-13	Edwards
					39	16								2nd "	3	483	January Term 1915	
														3rd "	3	483	January Term, 1916	Edwards
														4th "	3	483	January Term, 1917	Edwards
														5th "	3	483	January Term, 1918	Edwards
														6th "	3	483	January Term, 1919	Edwards
														7th "	3	483	January Term, 1920	Edwards
														8th "				
														9th "				
														10th "			January Term, 1922	
Unknown	210	University Heights	14	106	34	83	Unknown	210	JAN 20 1918	34	83	Certified for Bond.	96	1st Paym't	3	483	12-31-13	Edwards
					39	16								2nd "	3	483	January Term 1915	
														3rd "	3	483	January Term, 1916	Edwards
														4th "	3	483	January Term, 1917	Edwards
														5th "	3	483	January Term, 1918	Edwards
														6th "	3	483	January Term, 1919	Edwards
														7th "	3	483	January Term, 1920	Edwards
														8th "				
														9th "				
														10th "			January Term, 1922	
Unknown	211	University Heights	15	106	34	83	Unknown	211	JAN 20 1918	34	83	PAID IN FULL Ref. on Assessment Roll		1st Paym't				
					39	16								2nd "				
														3rd "				
														4th "				
														5th "				
														6th "				
														7th "				
														8th "				
														9th "				
														10th "				
Unknown	212	University Heights	16	106	34	83	Unknown	212	JAN 20 1918	34	83	PAID IN FULL Ref. on Assessment Roll		1st Paym't				
					39	16								2nd "				
														3rd "				
														4th "				
														5th "				
														6th "				
														7th "				
														8th "				
														9th "				
														10th "				
Unknown	213	University Heights	17	106	34	83						PAID IN FULL Ref. on Assessment Roll		1st Paym't				
					39	16								2nd "				
														3rd "				
														4th "				
														5th "				
														6th "				
														7th "				
														8th "				
														9th "				
														10th "				
Unknown	214	University Heights	18	106	34	83						PAID IN FULL Ref. on Assessment Roll		1st Paym't				
					39	16								2nd "				
														3rd "				
														4th "				
														5th "				
														6th "				
														7th "				
														8th "				
														9th "				
														10th "				

OWNERS	ASSESSED UPON				TOTAL ASSESSMENT		DEMANDS MADE UPON OWNERS	Assessment Number	DATE OF DEMAND	ASSESSMENT DUE AND UNPAID		SUBSEQUENT PAYMENTS	Bonds issued for 10 years at 7% per cent No. 423	PAYMENTS OF INSTALLMENTS ON BONDS				
	Assessment No.	TRACT OR SUBDIVISION	Lot	Block	Dollars	Cts.				Dollars	Cts.			Payments	Dollars	Cts.	Date of Payment	Signature of Superintendent of Streets Indorsing and Crediting the Payment
Unknown	215	University Heights	19	106	125	32	Unknown	215	JAN 20 1913	125	32	PAID IN FULL Ref. on Assessment Roll		1st Paym't				
														2nd "				
														3rd "				
														4th "				
														5th "				
														6th "				
														7th "				
														8th "				
														9th "				
														10th "				
Unknown	216	University Heights	20	106	16	70	Unknown	216	JAN 20 1913	16	70	PAID IN FULL Ref. on Assessment Roll		1st Paym't				
														2nd "				
														3rd "				
														4th "				
														5th "				
														6th "				
														7th "				
														8th "				
														9th "				
														10th "				
Unknown	217	University Heights	21	106	16	70	Unknown	217	JAN 20 1913	16	70	PAID IN FULL Ref. on Assessment Roll		1st Paym't				
														2nd "				
														3rd "				
														4th "				
														5th "				
														6th "				
														7th "				
														8th "				
														9th "				
														10th "				
Unknown	218	University Heights	22	106	16	70	Unknown	218	JAN 20 1913	16	70	PAID IN FULL Ref. on Assessment Roll		1st Paym't				
														2nd "				
														3rd "				
														4th "				
														5th "				
														6th "				
														7th "				
														8th "				
														9th "				
														10th "				
Unknown	219	University Heights	23	106	16	70								1st Paym't				
														2nd "				
														3rd "				
														4th "				
														5th "				
														6th "				
														7th "				
														8th "				
														9th "				
														10th "				
Unknown	220	University Heights	24	106	16	70								1st Paym't				
														2nd "				
														3rd "				
														4th "				
														5th "				
														6th "				
														7th "				
														8th "				
														9th "				
														10th "				
Unknown	221	University Heights	25	105	16	70								1st Paym't				
														2nd "				
														3rd "				
														4th "				
														5th "				
														6th "				
														7th "				
														8th "				
														9th "				
														10th "				
Unknown	222	University Heights	26	105	16	70								1st Paym't				
														2nd "				
														3rd "				
														4th "				
														5th "				
														6th "				
														7th "				
														8th "				
														9th "				
														10th "				
Unknown	223	University Heights	27	105	16	70								1st Paym't				
														2nd "				
														3rd "				
														4th "				
														5th "				
														6th "				
														7th "				
														8th "				
														9th "				
														10th "				
Unknown	224	University Heights	28	105	16	70								1st Paym't				
														2nd "				
														3rd "				
														4th "				
														5th "				
														6th "				
														7th "				
														8th "				
														9th "				
														10th "				
Unknown	225	University Heights	29	105	16	70								1st Paym't				
														2nd "				
														3rd "				
														4th "				
														5th "				
														6th "				
														7th "				
														8th "				
														9th "				
														10th "				

OWNERS	ASSESSED UPON				TOTAL ASSESSMENT		DEMANDS MADE UPON OWNERS	Assessment Number	DATE OF DEMAND	ASSESSMENT DUE AND UNPAID		SUBSEQUENT PAYMENTS	Bonds Issued for 20 years at 4% per cent of Bond	PAYMENTS OF INSTALLMENTS ON BONDS				Signature of Superintendent Streets Indorsing and Certifying the Payment
	Assessment No.	TRACT OR SUBDIVISION	Lot	Block	Dollars	Cts.				Dollars	Cts.			Payments	Dollars	Cts.	Date of Payment	
Unknown	226	University Heights	30	105	175	31						PAID IN FULL Ref. on Assessment Roll		1st Paym't				
														2nd "				
														3rd "				
														4th "				
														5th "				
														6th "				
														7th "				
														8th "				
														9th "				
														10th "				
Unknown	227	University Heights	31	105	34	82						PAID IN FULL Ref. on Assessment Roll		1st Paym't				
														2nd "				
														3rd "				
														4th "				
														5th "				
														6th "				
														7th "				
														8th "				
														9th "				
														10th "				
Unknown	228	University Heights	32	105	34	82						PAID IN FULL Ref. on Assessment Roll		1st Paym't				
														2nd "				
														3rd "				
														4th "				
														5th "				
														6th "				
														7th "				
														8th "				
														9th "				
														10th "				
Unknown	229	University Heights	33	105	34	82	Unknown	229	JAN 9 1913	34	82	PAID IN FULL Ref. on Assessment Roll		1st Paym't	3	483	2-9-14	Odgers
														2nd "				
														3rd "				
														4th "				
														5th "				
														6th "				
														7th "				
														8th "				
														9th "				
														10th "				
Unknown	230	University Heights	34	105	34	82	Unknown	230	JAN 20 1913	34	82	PAID IN FULL Ref. on Assessment Roll		1st Paym't	3	483	2-9-14	Odgers
														2nd "				
														3rd "				
														4th "				
														5th "				
														6th "				
														7th "				
														8th "				
														9th "				
														10th "				
Unknown	231	University Heights	35	105	34	82	Unknown	231	JAN 2 1913	34	82	PAID IN FULL Ref. on Assessment Roll		1st Paym't	3	483	1-5-14	Odgers
														2nd "	3	483	January Term 1915	Odgers
														3rd "	3	483	January Term, 1916	Odgers
														4th "	3	483	January Term, 1917	Odgers
														5th "	3	483	January Term, 1918	Odgers
														6th "	3	483	January Term, 1919	Odgers
														7th "	3	483	January Term, 1920	Odgers
														8th "				
														9th "	3	483	January Term, 1922	Odgers
														10th "				
Unknown	232	University Heights	36	105	34	82	Unknown	232	JAN 2 1913	34	82	PAID IN FULL Ref. on Assessment Roll		1st Paym't	3	483	1-5-14	Odgers
														2nd "	3	483	January Term 1915	Odgers
														3rd "	3	483	January Term, 1916	Odgers
														4th "	3	483	January Term, 1917	Odgers
														5th "	3	483	January Term, 1918	Odgers
														6th "	3	483	January Term, 1919	Odgers
														7th "	3	483	January Term, 1920	Odgers
														8th "				
														9th "	3	483	January Term, 1922	Odgers
														10th "				
Unknown	233	University Heights	37	105	39	16	Unknown	233	JAN 2 1913	39	16	PAID IN FULL Ref. on Assessment Roll		1st Paym't				
														2nd "				
														3rd "				
														4th "				
														5th "				
														6th "				
														7th "				
														8th "				
														9th "				
														10th "				
Unknown	234	University Heights	38	105	39	16	Unknown	234	JAN 2 1913	39	16	PAID IN FULL Ref. on Assessment Roll		1st Paym't				
														2nd "				
														3rd "				
														4th "				
														5th "				
														6th "				
														7th "				
														8th "				
														9th "				
														10th "				
Unknown	235	University Heights	39	105	39	16	Unknown	235	JAN 2 1913	39	16	PAID IN FULL Ref. on Assessment Roll		1st Paym't				
														2nd "				
														3rd "				
														4th "				
														5th "				
														6th "				
														7th "				
														8th "				
														9th "				
														10th "				
Unknown	236	University Heights	40	105	39	16	Unknown	236	JAN 2 1913	39	16	PAID IN FULL Ref. on Assessment Roll		1st Paym't				
														2nd "				
														3rd "				
														4th "				
														5th "				
														6th "				
														7th "				
														8th "				
														9th "				
														10th "				

OWNERS	ASSESSED UPON				TOTAL ASSESSMENT		DEMANDS MADE UPON OWNERS	Assessment Number	DATE OF DEMAND	ASSESSMENT DUE AND UNPAID		SUBSEQUENT PAYMENTS	Bonds Issued for 20 years No. of Bond	PAYMENTS OF INSTALLMENTS ON BONDS					Signature of Superintendent of Streets Indorsing and Crediting the Payment
	Assessment No.	TRACT OR SUBDIVISION	Lot	Block	Dollars	Cts.				Dollars	Cts.			Payments	Dollars	Cts.	Date of Payment		
Unknown	237	University Heights	41	105	39	16	Unknown	237	JAN 20 1913	39	16	PAID IN FULL Rel. on Assessment Roll		1st Paym't					
					4 33	34 83								2nd "					
					39	16								3rd "					
														4th "					
														5th "					
														6th "					
														7th "					
														8th "					
														9th "					
														10th "					
Unknown	238	University Heights	42	105	39	16	Unknown	238	JAN 20 1913	39	16	PAID IN FULL Rel. on Assessment Roll		1st Paym't					
					4 33	34 83								2nd "					
					39	16								3rd "					
														4th "					
														5th "					
														6th "					
														7th "					
														8th "					
														9th "					
														10th "					
Unknown	239	University Heights	43	105	39	16	Unknown	239	JAN 20 1913	39	16	PAID IN FULL Rel. on Assessment Roll		1st Paym't					
					4 33	34 83								2nd "					
					39	16								3rd "					
														4th "					
														5th "					
														6th "					
														7th "					
														8th "					
														9th "					
														10th "					
Unknown	240	University Heights	44	105	39	16	Unknown	240	JAN 20 1913	39	16	PAID IN FULL Rel. on Assessment Roll		1st Paym't					
					4 33	34 83								2nd "					
					39	16								3rd "					
														4th "					
														5th "					
														6th "					
														7th "					
														8th "					
														9th "					
														10th "					
Unknown	241	University Heights	45	105	39	16	Unknown	241	JAN 20 1913	39	16	Certified for Bond Certificate No. 5129		1st Paym't					
					4 33	34 83								2nd "					
					39	16								3rd "					
														4th "					
														5th "					
														6th "					
														7th "					
														8th "					
														9th "					
														10th "					
Unknown	242	University Heights	46	105	39	16	Unknown	242	JAN 20 1913	39	16	Certified for Bond Certificate No. 5129		1st Paym't					
					4 33	34 83								2nd "					
					39	16								3rd "					
														4th "					
														5th "					
														6th "					
														7th "					
														8th "					
														9th "					
														10th "					
Unknown	243	University Heights	47	105	39	16	Unknown	243	JAN 20 1913	39	16	PAID IN FULL Rel. on Assessment Roll		1st Paym't					
					4 33	34 83								2nd "					
					39	16								3rd "					
														4th "					
														5th "					
														6th "					
														7th "					
														8th "					
														9th "					
														10th "					
Unknown	244	University Heights	48	105	63	43	Unknown	244	JAN 20 1913	63	43	PAID IN FULL Rel. on Assessment Roll		1st Paym't					
														2nd "					
														3rd "					
														4th "					
														5th "					
														6th "					
														7th "					
														8th "					
														9th "					
														10th "					
Unknown	245	University Heights	5	16	1	59	Unknown	245	JAN 20 1913			PAID IN FULL Rel. on Assessment Roll		1st Paym't					
														2nd "					
														3rd "					
														4th "					
														5th "					
														6th "					
														7th "					
														8th "					
														9th "					
														10th "					
Unknown	246	Referenced portion map of E 1/2 of Cumber Avenue	43	17	1	80	Unknown	246	JAN 20 1913	1	80	PAID IN FULL Rel. on Assessment Roll		1st Paym't					
		Referenced portion map of E 1/2 of Cumber Avenue												2nd "					
		Referenced portion map of E 1/2 of Cumber Avenue												3rd "					
		Referenced portion map of E 1/2 of Cumber Avenue												4th "					
		Referenced portion map of E 1/2 of Cumber Avenue												5th "					
		Referenced portion map of E 1/2 of C																	

OWNERS	ASSESSED UPON					TOTAL ASSESSMENT		DEMANDS MADE UPON OWNERS	Assessment Number	DATE OF DEMAND	ASSESSMENT DUE AND UNPAID		SUBSEQUENT PAYMENTS	Bonds Issued and Sold at _____ per cent No. of Series No. Bond	PAYMENTS OF INSTALLMENTS ON BONDS				
	Assessment No.	TRACT OR SUBDIVISION	Lot	Block	Dollars	Cts.	Dollars				Cts.	Payments			Dollars	Cts.	Date of Payment	Signature of Superintendent of Streets Indorsing and Crediting the Payment	
										19					1st Paym't				
															2nd "				
															3rd "				
															4th "				
															5th "				
															6th "				
															7th "				
															8th "				
															9th "				
															10th "				
															1st Paym't				
															2nd "				
															3rd "				
															4th "				
															5th "				
															6th "				
															7th "				
															8th "				
															9th "				
															10th "				
															1st Paym't				
															2nd "				
															3rd "				
															4th "				
															5th "				
															6th "				
															7th "				
															8th "				
															9th "				
															10th "				

Done at San Diego, California, January 9 1913

Recorded January 9 1913

D. J. Adams
Superintendent of Streets of the City of San Diego, California.

D. J. Adams
Superintendent of Streets of the City of San Diego, California.

I, D. J. Adams, Superintendent of Streets of the City of San Diego, California, do hereby certify that all charges herein stated are correct, and that the computations and calculations of this Assessment are correct.

Recorded January 9 1913

D. J. Adams
Superintendent of Streets of the City of San Diego, California.

D. J. Adams
Superintendent of Streets of the City of San Diego, California.

CERTIFICATE OF THE CITY ENGINEER

I, W. M. Ramsey, City Engineer of the City of San Diego, in the County of San Diego, State of California, do hereby certify that the work of grading paving by curbs and sidewalks from the South line of Adams Avenue to the North line of El Cajon Avenue was performed in accordance with the surveys and the engineering work done by me and under my direction; and that the quantities thereof were correctly given by me to the Superintendent of Streets, and said work is in accord with the official grade of said street.

Dated at San Diego, Calif., January 9 1913

Recorded January 9 1913
D. J. Adams
Superintendent of Streets of the City of San Diego, California.

W. M. Ramsey
City Engineer of the City of San Diego, California.

WARRANT

By Virtue Hereof, I, D. J. Adams, Street Superintendent of the City of San Diego, County of San Diego, and State of California, by virtue of the authority vested in me as said Street Superintendent, do authorize and empower Stephen B. Thompson agents or assigns, to demand and receive the several assessments upon the assessment and diagram hereto attached, and this shall be its warrant for the same. Serial bonds, bearing interest at the rate of 5 per cent. per annum and extending over a period ending ten years from their date, are to be issued to represent the cost and expenses of the work described in the assessment, and in the manner and form prescribed by law; and an even annual proportion of the principal sum thereof shall be payable, by coupon, on the second day of January every year after their date, until the whole is paid, and the interest shall be payable semi-annually, by coupon, on the second days of January and July, respectively, of each year on all sums unpaid, until the whole of said principal and interest are paid; and notice is hereby given that a bond in such series will issue to represent each assessment of twenty-five dollars or more remaining unpaid for thirty days after the date of this warrant, or five days after the decision of the Common Council of this city upon an appeal.

San Diego, January 9 A. D. 1913

Recorded January 9 A. D. 1913
D. J. Adams
Street Superintendent of the City of San Diego.

Countersigned by

D. J. Adams
Street Superintendent of the City of San Diego.

James E. Wadham
Mayor of the City of San Diego.

CONTRACTOR'S RETURN—Continued.

(Affiant's name.)

Subscribed and sworn to this 22nd

of January A. D. 1913, before me,

(Seal) A. J. Schutte
Notary Public.
in and for the County of San Diego
State of California

Filed this 22nd day of January A. D. 1913

D. J. Adams
Street Superintendent of the City of San Diego.

Recorded January 22 A. D. 1913

D. J. Adams
Street Superintendent of the City of San Diego.

CERTIFICATE OF RECORD

I hereby complete and sign the foregoing record from page 141 to page 170 both inclusive of the Assessment, Diagram, Warrant, Certificate of the City Engineer Contractor's Return and also in the Book of "Contracts and Bonds," the recorded Contract and Bond, each numbered 177 all for the work therein described upon Hamilton Street, from the South line of Collins Avenue to the North line of El Cajon Avenue

Office of the Street Superintendent, San Diego, California, this 22nd day of January A. D. 1913

D. J. Adams
Street Superintendent of the City of San Diego.

DIAGRAM

171

Exhibiting 13th Street and its intersecting streets from the San Antonio line of National Avenue to the South line of National Avenue in the City of San Diego, California, on which work has been done under my official contract as Street Superintendent of said city, with John Ferguson dated the 13th day of December A. D. 1912, for the grading and other work upon said 13th Street as is more particularly described in said contract; showing the relative location of each district, lot, portion of lot, or parcel of land assessed, to the work done; numbered in red ink to correspond with the red ink numbers in the assessment; and showing the number of one assessed for said work contracted for and performed. Herein "No." is used for the word "number" and "ft." for the word "feet." The marks ' and " mean respectively "feet" and "inches." Figures in black ink, next to property line show, each, the length of said line in feet. Other figures in black ink show the numbers of the lots and blocks.

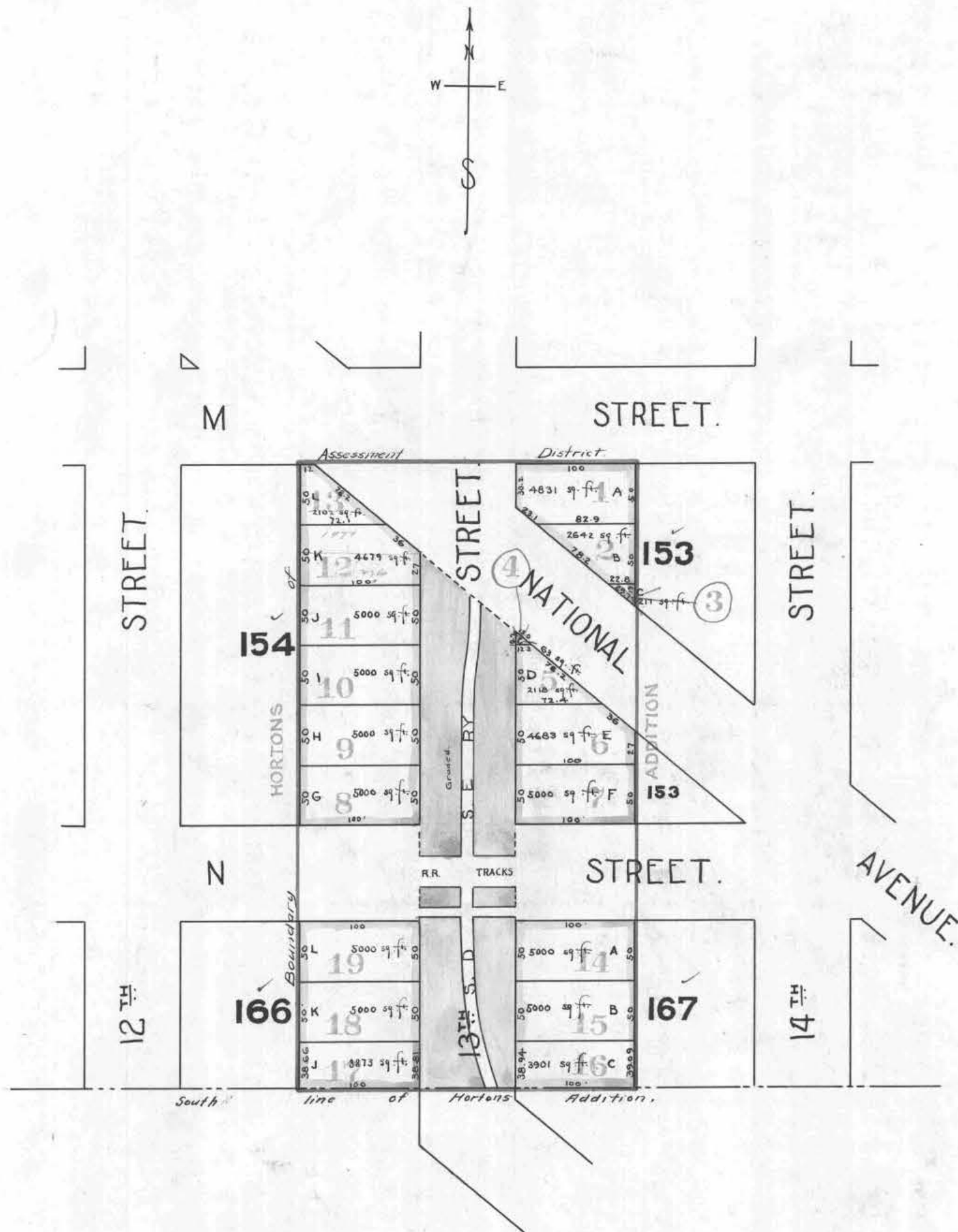

The lots and blocks in Hortons Addition as shown on this sheet are according to map Recorded Book 13 p. 422 filed in the office of the County Recorder of the County of San Diego State of California.

At said City of San Diego, California, this 9th day of January A. D. 1913

Recorded A. D. January 9 1913

J. B. Adams
Superintendent of Streets of the City of San Diego, California.

J. B. Adams
Superintendent of Streets of the City of San Diego, California.

102

City of San Diego,
County of San Diego, } ss.
State of California, }

I, W. M. Rumsey, City Engineer of the City of San Diego, California, pursuant to Resolution No. 12457, passed by the Common Council of said City on the 16th day of December 1912, directing me, as such engineer, to make and present to said Common Council a diagram of the property affected and benefited by the proposed work and improvement to be done on 13th Street between from the southwesterly line of National Avenue to the south line of Horton's Addition as described in Resolution of Intention No. 11799, passed by said Common Council on the 18th day of September 1912, and on file in the office of the Clerk of said City, herewith present this document, consisting of two pages, to said Common Council, and I do hereby certify that pages numbered one to two inclusive thereof, constitutes a true and correct diagram of the property affected and benefited by said proposed work and improvement as described in aforesaid Resolution of Intention, and to be assessed to pay the expenses of said work and improvement, and said diagram shows each separate lot, piece or parcel of land, the area in square feet of each such lots, pieces or parcels of land, and the relative location of the same to the work proposed to be done all within the limits of the assessment district described in said Resolution of Intention.

Dated, San Diego, California, Dec. 16th 1912

W. M. Rumsey
City Engineer of the City of San Diego, California.

City of San Diego,
County of San Diego, } ss.
State of California, }

I, Allen H. Wright, City Clerk of the City of San Diego, California, do hereby certify the foregoing diagram, consisting of pages numbered one to 2 inclusive hereof, was by the Common Council of said City approved by Resolution No. 12557, passed by the said Common Council on the 30th day of December 1912.

Allen H. Wright
City Clerk of the City of San Diego, California, and Ex-Officio
Clerk of the Common Council of the said City.

ASSESSMENT NUMBER 102

MARGIN

CONTRACTOR'S RETURN

STATE OF CALIFORNIA,
COUNTY OF SAN DIEGO } ss.
CITY OF SAN DIEGO

In the Matter of Grading Thirteenth Street from the Southern return line of
Grading Avenue to the South line of Horton's Addition
ST Adams as Street Superintendent of the City of San Diego, in the County of

Pursuant to Statute, I do hereby assess and apportion, as shown hereinafter and in the diagram attached hereto, upon certain lots, portions of lots, and parcels of land in that Assessment District described in Resolution of Intention No. 11799, adopted September 18th 1912, and on file in the office of the Clerk of said City, the exterior boundaries of which said district are also shown on the diagram hereto attached, referred to and made a part hereof, the sum of Three hundred and forty one and 09/100 Dollars (\$ 341.09), to be paid to John Engebretsen agents or assigns, to cover the sum due (including incidental expenses) for the work of Grading 13th Street from the Southern return line of Grading Avenue to the South line of Horton's Addition in said City, as said work is more particularly specified in my official contract therefor with said John Engebretsen dated the 13th day of December A. D. 1912.

All of said work has been performed and materials furnished, complying with the specifications and under my direction, and to my satisfaction and acceptance. And because the names of the owners of said assessed property are unknown to me, I herewith write the word "Unknown" opposite the number of the lot and the amount assessed thereon, and the number of each lot, portion of lot, or portion of land assessed.

TOTAL COST OF THE WORK IS \$ 341.09, AS FOLLOWS:

		INCIDENTAL EXPENSES:	
<u>671.16</u> in yards <u>covered</u> with <u>curb</u>	\$ <u>174.22</u>	City Engineer's Official Fees	\$ <u>50.00</u>
<u>391.2</u> in yards <u>covered</u> with <u>curb</u>	\$ <u>78.24</u>	Printing and Advertising	\$ <u>26.73</u>
		Special Superintendent's compensation @ \$ _____ per day	\$ _____
		Clerical Work on Assessment	\$ <u>11.90</u>
		Incidental Expenses <u>(Paid 11/3/13 - 796)</u>	\$ <u>88.63</u>
		Contract Cost	\$ <u>252.46</u>
Contract Cost	\$ <u>252.46</u>	Total Cost	\$ <u>341.09</u>

DIVIDED AS FOLLOWS:

		Incidental Expenses		Total Assessment	
Dollars	Cents	Dollars	Cents	Dollars	Cents
<u>174.22</u>	<u>78.24</u>	<u>88.63</u>	<u>341.09</u>		

John Engebretsen being duly sworn, says that he is the contractor named in annexed Assessment, Diagram and Warrant; that said assessment for the total cost of certain street work upon Thirteenth Street between Southwestern line of National Avenue and South line of Horton's Addition in said city, as more fully described therein and in the contract for said work with said John Engebretsen made by the Superintendent of Streets in said city, dated the 13th day of December A. D. 1912, levied as therein described upon certain lots, portions of lots, or parcels of land, and the unknown owners thereof for the sum of Three hundred and forty one and 09/100 Dollars (\$ 341.09) payable to John Engebretsen agents or assigns, was made, recorded and delivered by said Superintendent on the 9th day of January A. D. 1913, to affiant in behalf of said contractor; that there were attached to the same and delivered to the same in the same behalf, at the same time, by said Superintendent, his Diagram thereto attached, and a warrant in favor of John Engebretsen for collecting said assessment, upon which warrant this return is endorsed; that in the case of all assessments therein described, but not included in the following table, affiant has, since the date last aforesaid, in the manner hereinafter described and in behalf of said contractor, made demand upon and received full payment from the owners of each and all such assessed lots and lands; and that besides all personal demands, affiant did, whenever the name of the owner of the lot is stated as "unknown," on the assessment, on the 5th day of February A. D. 1913, within thirty days from the date of said warrant, and between the hours of 9 a. m. and 4 p. m., in behalf of said contractor, enter upon each of the corresponding lots, portions of lots and parcels of land assessed, and with said certificate, assessment, diagram and warrant, and in a loud, audible voice, publicly make demands for the payment of each of said assessments from the unknown owners thereof, upon each lot, portion of lot, or parcel of land, for each of its own assessments as specified in said assessment; and that whenever he found a building, tenant or occupant upon any of said premises, besides the public demand as aforesaid, he, at the same time, in the same behalf, presenting and exhibiting said certificate, assessment, diagram and warrant, in each instance, demanded from each tenant, or occupant, for the unknown owners, separately, the payment of each of said assessments upon said premises; and in the following table he states the name of such demandee, as "tenant," or "occupant," with the word "unknown;" but that, notwithstanding said demands, the following totals of said assessed sums, each separately demanded, and also the total, remain unpaid, to-wit:

OWNERS	ASSESSED UPON				Total Assessment		Demands Made Upon as Owners	Assessment Numbers	Date of Demand	Assessment Due and Unpaid		SUBSEQUENT PAYMENTS
	Assessment Number	TRACT OR SUBDIVISION	Lot	Block	Dollars	Cents				Dollars	Cents	
Unknown	1	Horton's Addition	X	153	13	99	Unknown	1	FEB 5 1913	13	99	PAID IN FULL CERTIFICATE NO. 7653
Unknown	2	Horton's Addition	B	153	7	65	Unknown	2	FEB 5 1913	7	65	PAID IN FULL CERTIFICATE NO. 7653
Unknown	3	Horton's Addition	6	153	6	3	Unknown	3	FEB 5 1913	6	3	PAID IN FULL CERTIFICATE NO. 7653
Unknown	4	Horton's Addition	6	153	3	0	Unknown	4	FEB 5 1913	3	0	PAID IN FULL CERTIFICATE NO. 3065
Unknown	5	Horton's Addition	8	153	10	43	Unknown	5	FEB 5 1913	10	43	PAID IN FULL CERTIFICATE NO. 3065
Unknown	6	Horton's Addition	8	153	23	05	Unknown	6	FEB 5 1913	23	05	PAID IN FULL CERTIFICATE NO. 3065
Unknown	7	Horton's Addition	9	153	24	63	Unknown	7	FEB 5 1913	24	63	PAID IN FULL CERTIFICATE NO. 3065
Unknown	8	Horton's Addition	8	154	24	63	Unknown	8	FEB 5 1913	24	63	Ret. on Assessment Roll PAID IN FULL
Unknown	9	Horton's Addition	X	154	24	63	Unknown	9	FEB 5 1913	24	63	Ret. on Assessment Roll PAID IN FULL
Unknown	10	Horton's Addition	2	154	24	63	Unknown	10	FEB 5 1913	24	63	Ret. on Assessment Roll PAID IN FULL
Unknown	11	Horton's Addition	2	154	24	63	Unknown	11	FEB 5 1913	24	63	Ret. on Assessment Roll PAID IN FULL
Unknown	12	Horton's Addition	X	154	19	03	Unknown	12	FEB 5 1913	19	03	Ret. on Assessment Roll PAID IN FULL
Unknown	13	Horton's Addition	8	154	6	09	Unknown	13	FEB 5 1913	6	09	Ret. on Assessment Roll CONCLUSIVELY PRESUMED PAID
Unknown	14	Horton's Addition	X	167	24	63	Unknown	14	FEB 5 1913	24	63	CONCLUSIVELY PRESUMED PAID
Unknown	15	Horton's Addition	10	167	24	63	Unknown	15	FEB 5 1913	24	63	CONCLUSIVELY PRESUMED PAID
Unknown	16	Horton's Addition	6	167	19	20	Unknown	16	FEB 5 1913	19	20	PAID IN FULL Ret. on Assessment Roll
Unknown	17	Horton's Addition	2	166	19	05	Unknown	17	FEB 5 1913	19	05	PAID IN FULL Ret. on Assessment Roll
Unknown	18	Horton's Addition	X	166	24	63	Unknown	18	FEB 5 1913	24	63	PAID IN FULL Ret. on Assessment Roll
Unknown	19	Horton's Addition	8	166	24	63	Unknown	19	FEB 5 1913	24	63	PAID IN FULL Ret. on Assessment Roll

Total Assessment \$ 341.09

Done at San Diego, California. *Primary 9* 191*3*
Recorded *January 9* 191*3*
W. B. Brown
Superintendent of Streets of the City of San Diego, California.

Recorded January 9 1913
L. J. Adams
 Superintendent of Streets of the City of San Diego, California.

Dated at San Diego, Calif., January 9 1913
Recorded January 9 1913
H. C. Brown
Superintendent of Streets of the City of San Diego, California.

By Virtue Hereof, I, St. Adams, Street Superintendent of the City of San Diego, County of San Diego, and State of California, by virtue of the authority vested in me as said Street Superintendent, do authorize and empower John Robinson agents or assigns, to demand and receive the several assessments upon the assessment and diagram hereto attached, and this shall be no warrant for the same.

San Diego, January 9 A. D. 1913
Recorded January 9 A. D. 1913
Street Superintendent of the City of San Diego.

Countersigned by

Street Superintendent of the City of San Diego.
James E. Wadham
Mayor of the City of San Diego.

Street Superintendent of the City of San Diego

Recorded February 7th 1913 - A. D. 191

Street Superintendent of the City of San Diego.

Office of the Street Superintendent, San Diego, California, this 4th day of February, A. D. 1913.

Street Superintendent of the City of San Diego

DIAGRAM

Exhibiting Adams Street and its intersecting streets from the North line of El Cajon Avenue to the South line of Copley Avenue in the City of San Diego, California, on which work has been done under my official contract as Street Superintendent of said city, with Freight & Light Construction Company dated the 10th day of May A. D. 1913, for the Grading and other work upon said Adams Street as is more particularly described in said contract; showing the relative location of each district, lot, portion of lot, or parcel of land assessed, to the work done; numbered in red in red ink to correspond with the red ink numbers in the assessment; and showing the number of gate assessed for said work contracted for and performed. Herein "No." is used for the word "number" and "ft." for the word "feet." The marks ' and " mean respectively "feet" and "inches." Figures in black ink, next to property line show, each, the length of said line in feet. Other figures in black ink show the numbers of the lots and blocks.

The lots and blocks in University Heights as shown on this sheet are according to the Amended map of University Heights, by G.R. d'Homecourt, filed in the office of the County Recorder of the County of San Diego, State of California.

The lots and blocks in University Heights subdivision of Pueblo Lot No. 1112 as shown on this sheet are according to map No. 951, filed in the office of the County Recorder of the County of San Diego, State of California.

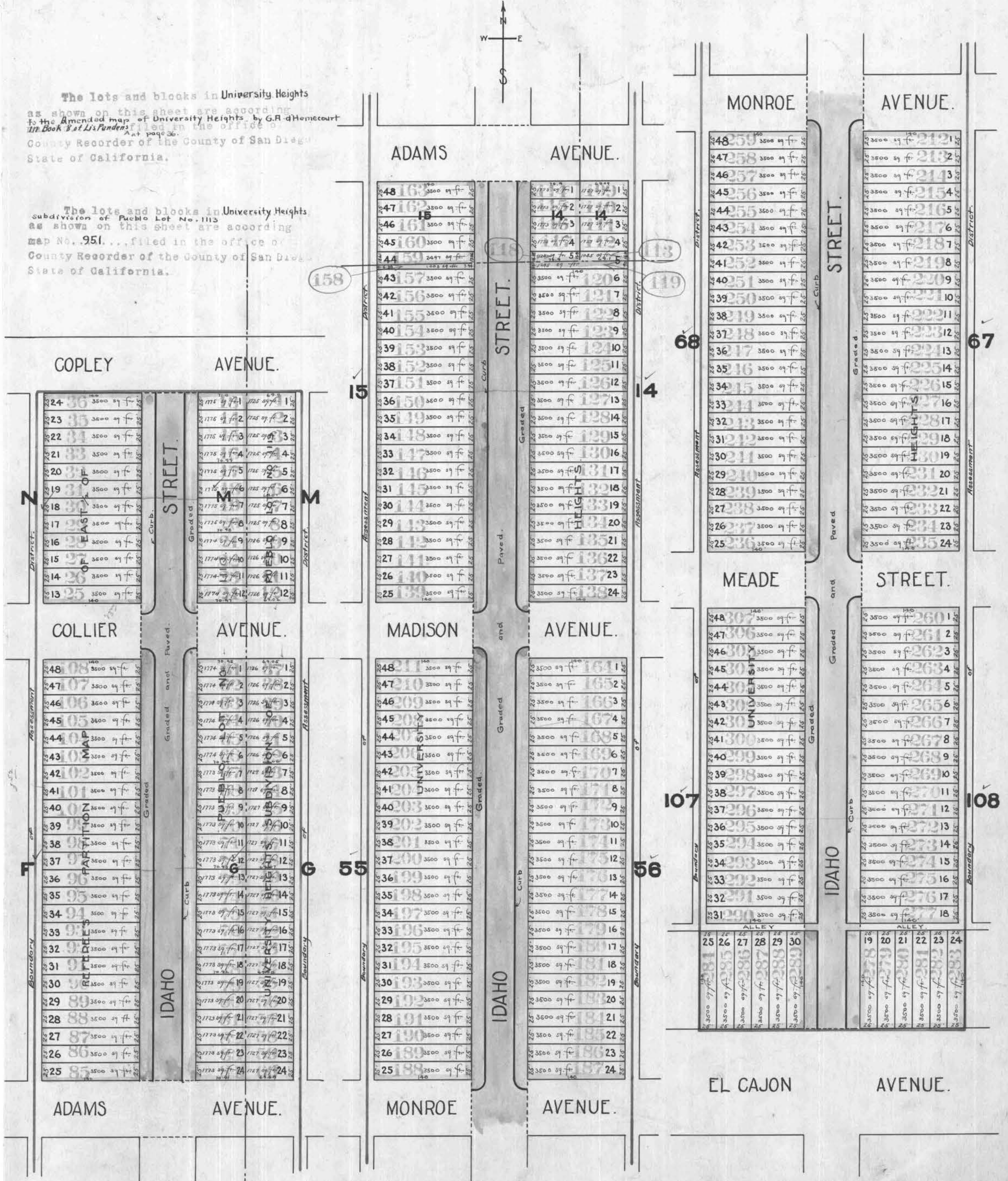

The lots and blocks in Referee's Partition map of East 1/2 of Pueblo Lot No. 1110 as shown on this sheet are according to map No. 937, filed in the office of the County Recorder of the County of San Diego, State of California.

At said City of San Diego, California, this 11th day of January A. D. 1913

Recorded A. D. January 11 1913

Superintendent of Streets of the City of San Diego, California.

Superintendent of Streets of the City of San Diego, California.

City of San Diego,
County of San Diego, } ss.
State of California, }

I, W. M. Rumsey, City Engineer of the City of San Diego, California, pursuant to Resolution No. 10706, passed by the Common Council of said City on the 29th day of April, 1912, directing me, as such engineer, to make and present to said Common Council a diagram of the property affected and benefited by the proposed work and improvement to be done on Idaho Street between the north line of El Cajon Avenue and the south line of Copley Avenue as described in Resolution of Intention No. 10061, passed by said Common Council on the 29th day of January, 1912, and on file in the office of the Clerk of said City, herewith present this document, consisting of two pages, to said Common Council, and I do hereby certify that pages numbered one to two inclusive thereof, constitutes a true and correct diagram of the property affected and benefited by said proposed work and improvement as described in aforesaid Resolution of Intention, and to be assessed to pay the expenses of said work and improvement, and said diagram shows each separate lot, piece or parcel of land, the area in square feet of each such lots, pieces or parcels of land, and the relative location of the same to the work proposed to be done all within the limits of the assessment district described in said Resolution of Intention.

Dated, San Diego, California, Nov. 21st, 1912

W. M. Rumsey
City Engineer of the City of San Diego, California.

City of San Diego,
County of San Diego, } ss.
State of California, }

I, ALLEN H. WRIGHT, City Clerk of the City of San Diego, California, do hereby certify the foregoing diagram, consisting of pages numbered one to two inclusive hereof, was by the Common Council of said City approved by Resolution No. 12283, passed by the said Common Council on the 27th day of November, 1912.

Allen H. Wright
City Clerk of the City of San Diego, California, and Ex-Officio
Clerk of the Common Council of the said City.

ASSESSMENT NUMBER 103

In the Matter of Grading, Paving & Sewing Ditch from the North line of
El Cajon Avenue to the south line of Copley Avenue

Pursuant to Statute, I S. K. Adams as Street Superintendent of the City of San Diego, in the County of

San Diego and State of California, do hereby assess and apportion, as shown hereinafter and in the diagram attached hereto, upon certain lots, portions of lots, and parcels of land in that Assessment District described in Resolution of Intention No. 10061, adopted January 29th 1912, and on file in the office of

the Clerk of said City, the exterior boundaries of which said district are also shown on the diagram hereto attached, referred to and made a part hereof, the sum of

Nine Thousand Eight Hundred Thirty Three and 31/100 Dollars (\$ 9833.31), to be paid to Stephen & Company, assignee

of Stephen & Hyde Construction Company, its agents or assigns, to cover the sum due (including incidental expenses) for the work of

Grading, Paving, & Sewing Ditch from the North line of El Cajon Avenue

to the South line of Copley Avenue in said City, as said work is more particularly specified in my official contract therefor

with said Stephen & Hyde Construction Company dated the 10th day of May A. D. 1912.

All of said work has been performed and materials furnished, complying with the specifications and under my direction, and to my satisfaction and acceptance.

And because the names of the owners of said assessed property are unknown to me, I herewith write the word "Unknown" opposite the number of the lot and the amount assessed thereon, and the number of each lot, portion of lot, or portion of land assessed.

TOTAL COST OF THE WORK IS \$ 9833.31 AS FOLLOWS:

INCIDENTAL EXPENSES:

<u>1795</u> <u>Grading yards</u> <u>100</u> <u>units</u>	\$ <u>179.50</u>	City Engineer's Official Fees	\$ <u>635.00</u>
<u>37425</u> <u>Grading yards</u> <u>100</u> <u>units</u>	\$ <u>1497.00</u>	Printing and Advertising	\$ <u>52.47</u>
<u>1537712</u> <u>Square feet</u> <u>Grading</u> <u>24</u> <u>units</u>	\$ <u>4228.71</u>	Special Superintendent's compensation @ \$..... per day	\$.....
<u>70554</u> <u>Grading</u> <u>100</u> <u>units</u>	\$ <u>2174.93</u>	Clerical Work on Assessment	\$ <u>65.20</u>
		Incidental Expenses <u>Paig 4/1/22 795</u>	\$ <u>753.17</u>
		Contract Cost	\$ <u>9080.14</u>
		Total Cost	\$ <u>9833.31</u>

DIVIDED AS FOLLOWS:

Lot	Block	Assessment	Incidental Expenses	Total Assessment
<u>1795</u>	<u>37425</u>	<u>1537712</u>	<u>70554</u>	<u>179 50</u>
<u>179 50</u>	<u>1497 00</u>	<u>4228 71</u>	<u>2174 93</u>	<u>752 17</u>
<u>9833 31</u>				

OWNERS	ASSESSED UPON				TOTAL ASSESSMENT	DEMANDS MADE UPON OWNERS	Assessment Number	DATE OF DEMAND	ASSESSMENT DUE AND UNPAID		SUBSEQUENT PAYMENTS	PAYMENTS OF INSTALLMENTS ON BONDS			
	Assessment No.	TRACT OR SUBDIVISION	Lot	Block	Dollars Cts.				Dollars	Cts.		Payments	Dollars	Cts.	Signature of Superintendent of Streets Indorsing and Crediting the Payment
Unknown		University Heights		M	1659	Unknown	1	JAN 20 1913	1659		PAID IN FULL Rel. on Assessment Roll	1st Paym't			
Unknown		University Heights		M	1659	Unknown	2	JAN 20 1913	1659		PAID IN FULL Rel. on Assessment Roll	2nd "			
Unknown		University Heights		M	1659	Unknown	3	JAN 20 1913	1659		PAID IN FULL Rel. on Assessment Roll	3rd "			
Unknown		University Heights		M	1659	Unknown	4	JAN 20 1913	1659		PAID IN FULL Rel. on Assessment Roll	4th "			
Unknown		University Heights		M	1659	Unknown	5	JAN 20 1913	1659		PAID IN FULL Rel. on Assessment Roll	5th "			
Unknown		University Heights		M	1659	Unknown	6	JAN 20 1913	1659		PAID IN FULL Rel. on Assessment Roll	6th "			
Unknown		University Heights		M	1659	Unknown	7	JAN 20 1913	1659		PAID IN FULL Rel. on Assessment Roll	7th "			
Unknown		University Heights		M	1659	Unknown	8	JAN 20 1913	1659		PAID IN FULL Rel. on Assessment Roll	8th "			
Unknown		University Heights		M	1659	Unknown	9	JAN 20 1913	1659		PAID IN FULL Rel. on Assessment Roll	9th "			
Unknown		University Heights		M	1659	Unknown	10	JAN 20 1913	1659		PAID IN FULL Rel. on Assessment Roll	10th "			

OWNERS	ASSESSSED UPON				TOTAL ASSESSMENT		DEMANDS MADE UPON OWNERS	Assessment Number	DATE OF DEMAND	ASSESSMENT DUE AND UNPAID		SUBSEQUENT PAYMENTS	Bond Issued for 10 years at 7 per cent No. 17 Series No. 47	PAYMENTS OF INSTALLMENTS ON BONDS			
	Assessment No.	TRACT OR SUBDIVISION	Lot	Block	Dollars	Cts.				Dollars	Cts.			Payments	Dollars	Cts.	Signature of Superintendent of Streets Indorsing and Crediting the Payment
Unknown	6	University Heights Subdivision of Lundy for 1113	6	M	16	59	Unknown	6	JAN 20 1913	16	59	PAID IN FULL Ret. on Assessment Roll		1st Paym't			
														2nd "			
														3rd "			
														4th "			
														5th "			
														6th "			
														7th "			
														8th "			
														9th "			
														10th "			
Unknown	7	University Heights Subdivision of Lundy for 1113	7	M	16	59	Unknown	7	JAN 20 1913	16	59	PAID IN FULL Ret. on Assessment Roll		1st Paym't			
														2nd "			
														3rd "			
														4th "			
														5th "			
														6th "			
														7th "			
														8th "			
														9th "			
														10th "			
Unknown	8	University Heights Subdivision of Lundy for 1113	8	M	16	59	Unknown	8	JAN 20 1913	16	59	PAID IN FULL Ret. on Assessment Roll		1st Paym't			
														2nd "			
														3rd "			
														4th "			
														5th "			
														6th "			
														7th "			
														8th "			
														9th "			
														10th "			
Unknown	9	University Heights Subdivision of Lundy for 1113	9	M	16	59	Unknown	9	JAN 20 1913	16	59	PAID IN FULL Ret. on Assessment Roll		1st Paym't			
														2nd "			
														3rd "			
														4th "			
														5th "			
														6th "			
														7th "			
														8th "			
														9th "			
														10th "			
Unknown	10	University Heights Subdivision of Lundy for 1113	10	M	16	59	Unknown	10	JAN 20 1913	16	59	PAID IN FULL Ret. on Assessment Roll		1st Paym't			
														2nd "			
														3rd "			
														4th "			
														5th "			
														6th "			
														7th "			
														8th "			
														9th "			
														10th "			
Unknown	11	University Heights Subdivision of Lundy for 1113	11	M	16	59	Unknown	11	JAN 20 1913	16	59	PAID IN FULL Ret. on Assessment Roll		1st Paym't			
														2nd "			
														3rd "			
														4th "			
														5th "			
														6th "			
														7th "			
														8th "			
														9th "			
														10th "			
Unknown	12	University Heights Subdivision of Lundy for 1113	12	M	26	30	Unknown	12	JAN 20 1913	26	30	PAID IN FULL Certified for Bond		1st Paym't			
														2nd "			
														3rd "			
														4th "			
														5th "			
														6th "			
														7th "			
														8th "			
														9th "			
														10th "			
Unknown	13	REFEREE'S PARTITION MAP OF E 1/2 OF PUEBLO LOT 1110	1	M	17	07	Unknown	13	JAN 20 1913	17	07	PAID IN FULL Ret. on Assessment Roll		1st Paym't			
														2nd "			
														3rd "			
														4th "			
														5th "			
														6th "			
														7th "			
														8th "			
														9th "			
														10th "			
Unknown	14	REFEREE'S PARTITION MAP OF E 1/2 OF PUEBLO LOT 1110	2	M	17	07	Unknown	14	JAN 20 1913	17	07	PAID IN FULL Ret. on Assessment Roll		1st Paym't			
														2nd "			
														3rd "			
														4th "			
														5th "			
														6th "			
														7th "			
														8th "			
														9th "			
														10th "			
Unknown	15	REFEREE'S PARTITION MAP OF E 1/2 OF PUEBLO LOT 1110	3	M	17	07	Unknown	15	JAN 20 1913	17	07	PAID IN FULL Ret. on Assessment Roll		1st Paym't			
														2nd "			
														3rd "			
														4th "			
														5th "			
														6th "			
														7th "			
														8th "			
														9th "			
														10th "			
Unknown	16	REFEREE'S PARTITION MAP OF E 1/2 OF PUEBLO LOT 1110	4	M	17	07	Unknown	16	JAN 20 1913	17	07	PAID IN FULL Ret. on Assessment Roll		1st Paym't			
														2nd "			
														3rd "			
														4th "			
														5th "			
														6th "			
														7th "			
														8th "			
														9th "			
														10th "			

OWNERS	ASSESSED UPON				TOTAL ASSESSMENT		DEMANDS MADE UPON OWNERS	Assessment Number	DATE OF DEMAND	ASSESSMENT DUE AND UNPAID		SUBSEQUENT PAYMENTS	Bonds Issued for 20 years at 2% per cent No. of Bond	PAYMENTS OF INSTALLMENTS ON BONDS				
	Assessment No.	TRACT OR SUBDIVISION	Lot	Block	Dollars	Cts.				Dollars	Cts.			Payments	Dollars	Cts.	Date of Payment	Signature of Superintendent of Streets Indorsing and Crediting the Payment
Unknown	17	REFEREE'S PARTITION MAP OF E 1/4 OF PUEBLO LOT 1110	5	M	17	07	Unknown	17	JAN 20 1913	17	07	PAID IN FULL Ref. on Assessment Roll		1st Paym't				
														2nd "				
														3rd "				
														4th "				
														5th "				
														6th "				
														7th "				
														8th "				
														9th "				
														10th "				
Unknown	18	REFEREE'S PARTITION MAP OF E 1/4 OF PUEBLO LOT 1110	6	M	17	07	Unknown	18	JAN 20 1913	17	07	PAID IN FULL Ref. on Assessment Roll		1st Paym't				
														2nd "				
														3rd "				
														4th "				
														5th "				
														6th "				
														7th "				
														8th "				
														9th "				
														10th "				
Unknown	19	REFEREE'S PARTITION MAP OF E 1/4 OF PUEBLO LOT 1110	7	M	20	59	Unknown	19	JAN 20 1913	20	59	PAID IN FULL Ref. on Assessment Roll		1st Paym't				
														2nd "				
														3rd "				
														4th "				
														5th "				
														6th "				
														7th "				
														8th "				
														9th "				
														10th "				
Unknown	20	REFEREE'S PARTITION MAP OF E 1/4 OF PUEBLO LOT 1110	8	M	20	59	Unknown	20	JAN 20 1913	20	59	PAID IN FULL Ref. on Assessment Roll		1st Paym't				
														2nd "				
														3rd "				
														4th "				
														5th "				
														6th "				
														7th "				
														8th "				
														9th "				
														10th "				
Unknown	21	REFEREE'S PARTITION MAP OF E 1/4 OF PUEBLO LOT 1110	9	M	20	57	Unknown	21	JAN 20 1913	20	57	PAID IN FULL Ref. on Assessment Roll		1st Paym't				
														2nd "				
														3rd "				
														4th "				
														5th "				
														6th "				
														7th "				
														8th "				
														9th "				
														10th "				
Unknown	22	REFEREE'S PARTITION MAP OF E 1/4 OF PUEBLO LOT 1110	10	M	20	57	Unknown	22	JAN 20 1913	20	57	PAID IN FULL Ref. on Assessment Roll		1st Paym't				
														2nd "				
														3rd "				
														4th "				
														5th "				
														6th "				
														7th "				
														8th "				
														9th "				
														10th "				
Unknown	23	REFEREE'S PARTITION MAP OF E 1/4 OF PUEBLO LOT 1110	11	M	20	57	Unknown	23	JAN 20 1913	20	57	PAID IN FULL Ref. on Assessment Roll		1st Paym't				
														2nd "				
														3rd "				
														4th "				
														5th "				
														6th "				
														7th "				
														8th "				
														9th "				
														10th "				
Unknown	24	REFEREE'S PARTITION MAP OF E 1/4 OF PUEBLO LOT 1110	12	M	30	61	Unknown	24	JAN 20 1913	30	61	PAID IN FULL Ref. on Assessment Roll		1st Paym't				
														2nd "				
														3rd "				
														4th "				
														5th "				
														6th "				
														7th "				
														8th "				
														9th "				
														10th "				
Unknown	25	REFEREE'S PARTITION MAP OF E 1/4 OF PUEBLO LOT 1110	13	A	56	87	Unknown	25	JAN 20 1913	56	87	PAID IN FULL Ref. on Assessment Roll		1st Paym't				
														2nd "				
														3rd "				
														4th "				
														5th "				
														6th "				
														7th "				
														8th "				
														9th "				
														10th "				
Unknown	26	REFEREE'S PARTITION MAP OF E 1/4 OF PUEBLO LOT 1110	14	A	37	17	Unknown	26	JAN 20 1913	37	17	PAID IN FULL Ref. on Assessment Roll		1st Paym't				
														2nd "				
														3rd "				
														4th "				
														5th "				
														6th "				
														7th "				
														8th "				
														9th "				
														10th "				
Unknown	27	REFEREE'S PARTITION MAP OF E 1/4 OF PUEBLO LOT 1110	15	A	37	17	Unknown	27	JAN 20 1913	37	17	PAID IN FULL Ref. on Assessment Roll		1st Paym't				
														2nd "				
														3rd "				
														4th "				
														5th "				
														6th "				
														7th "				
														8th "				
														9th "				
														10th "				

OWNERS	ASSESSED UPON				TOTAL ASSESSMENT		DEMANDS MADE UPON OWNERS	Assessment Number	DATE OF DEMAND	ASSESSMENT DUE AND UNPAID		SUBSEQUENT PAYMENTS	Bonds Issued for 10 years at 7 per cent No. of Bonds Series No. 42	PAYMENTS OF INSTALLMENTS ON BONDS				Signature of Superintendent Streets Indorsing and Certifying the Payment
	Assessment No.	TRACT OR SUBDIVISION	Lot	Block	Dollars	Cts.				Dollars	Cts.			Payments	Dollars	Cts.	Date of Payment	
Unknown	28	REFEREE'S PARTITION MAP OF E 1/4 OF PUEBLO LOT 1110	16	A	352	37 17	Unknown	28	JAN 20 1913	37	17	PAID IN FULL Ref. on Assessment Roll		1st Paym't				
					33 65									2nd "				
														3rd "				
														4th "				
														5th "				
														6th "				
														7th "				
														8th "				
														9th "				
														10th "				
Unknown	29	REFEREE'S PARTITION MAP OF E 1/4 OF PUEBLO LOT 1110	17	A	352	37 17	Unknown	29	JAN 20 1913	37	17	PAID IN FULL Ref. on Assessment Roll		1st Paym't				
					33 65									2nd "				
														3rd "				
														4th "				
														5th "				
														6th "				
														7th "				
														8th "				
														9th "				
														10th "				
Unknown	30	REFEREE'S PARTITION MAP OF E 1/4 OF PUEBLO LOT 1110	18	A	352	37 17	Unknown	30	JAN 20 1913	37	17	PAID IN FULL Ref. on Assessment Roll		1st Paym't				
					33 65									2nd "				
														3rd "				
														4th "				
														5th "				
														6th "				
														7th "				
														8th "				
														9th "				
														10th "				
Unknown	31	REFEREE'S PARTITION MAP OF E 1/4 OF PUEBLO LOT 1110	19	A	352	33 65	Unknown	31	JAN 20 1913	33	65	PAID IN FULL Ref. on Assessment Roll		1st Paym't				
														2nd "				
														3rd "				
														4th "				
														5th "				
														6th "				
														7th "				
														8th "				
														9th "				
														10th "				
Unknown	32	REFEREE'S PARTITION MAP OF E 1/4 OF PUEBLO LOT 1110	20	A	352	33 65	Unknown	32	JAN 20 1913	33	65	PAID IN FULL Ref. on Assessment Roll		1st Paym't				
														2nd "				
														3rd "				
														4th "				
														5th "				
														6th "				
														7th "				
														8th "				
														9th "				
														10th "				
Unknown	33	REFEREE'S PARTITION MAP OF E 1/4 OF PUEBLO LOT 1110	21	A	352	33 65	Unknown	33	JAN 20 1913	33	65	PAID IN FULL Ref. on Assessment Roll		1st Paym't				
														2nd "				
														3rd "				
														4th "				
														5th "				
														6th "				
														7th "				
														8th "				
														9th "				
														10th "				
Unknown	34	REFEREE'S PARTITION MAP OF E 1/4 OF PUEBLO LOT 1110	22	A	352	33 65	Unknown	34	JAN 20 1913	33	65	PAID IN FULL Ref. on Assessment Roll		1st Paym't				
														2nd "				
														3rd "				
														4th "				
														5th "				
														6th "				
														7th "				
														8th "				
														9th "				
														10th "				
Unknown	35	REFEREE'S PARTITION MAP OF E 1/4 OF PUEBLO LOT 1110	23	A	352	33 65								1st Paym't				
														2nd "				
														3rd "				
														4th "				
														5th "				
														6th "				
														7th "				
														8th "				
														9th "				
														10th "				
Unknown	36	REFEREE'S PARTITION MAP OF E 1/4 OF PUEBLO LOT 1110	24	A	352	33 65								1st Paym't				
														2nd "				
														3rd "				
														4th "				
														5th "				
														6th "				
														7th "				
														8th "				
														9th "				
														10th "				
Unknown	37	University Heights Subdivision of Survey Oct 1113	1	A	971	26 31	Unknown	37	JAN 20 1913	26	31	PAID IN FULL Certified for Bond. OFFICE NO. 3255		1st Paym't				
					16 60									2nd "				
														3rd "				
														4th "				
														5th "				
														6th "				
														7th "				
														8th "				
														9th "				
														10th "				
Unknown	38	University Heights Subdivision of Survey Oct 1113	2	A	971	16 60	Unknown	38	JAN 20 1913	16	60	PAID IN FULL Ref. on Assessment Roll		1st Paym't				
														2nd "				
														3rd "				
														4th "				
														5th "				
														6th "				
														7th "				
														8th "				
														9th "				
														10th "				

OWNERS	ASSESSED UPON				TOTAL ASSESSMENT		DEMANDS MADE UPON OWNERS	Assessment Number	DATE OF DEMAND	ASSESSMENT DUE AND UNPAID		SUBSEQUENT PAYMENTS	Bonds Issued for 10 years No. of Bonds	PAYMENTS OF INSTALLMENTS ON BONDS				
	Assessment No.	TRACT OR SUBDIVISION	Lot	Block	Dollars	Cts.				Dollars	Cts.			Payments	Dollars	Cts.	Date of Payment	Signature of Superintendent of Streets Indorsing and Crediting the Payment
Unknown	39	University Heights Subdivision of Subdiv. for 11/3	3	4	16	60	Unknown	39	JAN 20 1913	16	60	PAID IN FULL Ref. on Assessment Roll	100-210-590 June 20 1913	1st Paym't				
														2nd "				
														3rd "				
														4th "				
														5th "				
														6th "				
														7th "				
														8th "				
														9th "				
														10th "				
Unknown	40	University Heights Subdivision of Subdiv. for 11/3	4	4	16	60	Unknown	40	JAN 20 1913	16	60	PAID IN FULL Ref. on Assessment Roll		1st Paym't				
														2nd "				
														3rd "				
														4th "				
														5th "				
														6th "				
														7th "				
														8th "				
														9th "				
														10th "				
Unknown	41	University Heights Subdivision of Subdiv. for 11/3	5	4	16	60	Unknown	41	JAN 20 1913	16	60	PAID IN FULL Ref. on Assessment Roll		1st Paym't				
														2nd "				
														3rd "				
														4th "				
														5th "				
														6th "				
														7th "				
														8th "				
														9th "				
														10th "				
Unknown	42	University Heights Subdivision of Subdiv. for 11/3	6	4	16	60	Unknown	42	JAN 20 1913	16	60	PAID IN FULL Ref. on Assessment Roll		1st Paym't				
														2nd "				
														3rd "				
														4th "				
														5th "				
														6th "				
														7th "				
														8th "				
														9th "				
														10th "				
Unknown	43	University Heights Subdivision of Subdiv. for 11/3	7	4	16	61	Unknown	43	JAN 20 1913	16	61	PAID IN FULL Ref. on Assessment Roll		1st Paym't				
														2nd "				
														3rd "				
														4th "				
														5th "				
														6th "				
														7th "				
														8th "				
														9th "				
														10th "				
Unknown	44	University Heights Subdivision of Subdiv. for 11/3	8	4	16	61	Unknown	44	JAN 20 1913	16	61	PAID IN FULL Ref. on Assessment Roll		1st Paym't				
														2nd "				
														3rd "				
														4th "				
														5th "				
														6th "				
														7th "				
														8th "				
														9th "				
														10th "				
Unknown	45	University Heights Subdivision of Subdiv. for 11/3	9	4	16	61	Unknown	45	JAN 20 1913	16	61	PAID IN FULL Ref. on Assessment Roll		1st Paym't				
														2nd "				
														3rd "				
														4th "				
														5th "				
														6th "				
														7th "				
														8th "				
														9th "				
														10th "				
Unknown	46	University Heights Subdivision of Subdiv. for 11/3	10	4	16	61	Unknown	46	JAN 20 1913	16	61	PAID IN FULL Ref. on Assessment Roll		1st Paym't				
														2nd "				
														3rd "				
														4th "				
														5th "				
														6th "				
														7th "				
														8th "				
														9th "				
														10th "				
Unknown	47	University Heights Subdivision of Subdiv. for 11/3	11	4	16	61	Unknown	47	JAN 20 1913	16	61	PAID IN FULL Ref. on Assessment Roll		1st Paym't				
														2nd "				
														3rd "				
														4th "				
														5th "				
														6th "				
														7th "				
														8th "				
														9th "				
														10th "				
Unknown	48	University Heights Subdivision of Subdiv. for 11/3	12	4	16	61	Unknown	48	JAN 20 1913	16	61	PAID IN FULL Ref. on Assessment Roll		1st Paym't				
														2nd "				

OWNERS	ASSESSED UPON				TOTAL ASSESSMENT		DEMANDS MADE UPON OWNERS	Assessment Number	DATE OF DEMAND	ASSESSMENT DUE AND UNPAID		SUBSEQUENT PAYMENTS	Bonds Issued for the purpose of the assessment at 7% per cent No. of Bonds	PAYMENTS OF INSTALLMENTS ON BONDS					Signature of Superintendent Streets Indorsing and the Payment
	Assessment No.	TRACT OR SUBDIVISION	Lot	Block	Dollars	Cts.				Dollars	Cts.			Payments	Dollars	Cts.	Date of Payment		
Unknown	50	University Heights Division of City for 1113	1st	4	16	61						PAID IN FULL Ref. on Assessment Roll		1st Paym't					
														2nd "					
														3rd "					
														4th "					
														5th "					
														6th "					
														7th "					
														8th "					
														9th "					
														10th "					
Unknown	51	University Heights Division of City for 1113	1st	4	16	61						PAID IN FULL Ref. on Assessment Roll		1st Paym't					
														2nd "					
														3rd "					
														4th "					
														5th "					
														6th "					
														7th "					
														8th "					
														9th "					
														10th "					
Unknown	52	University Heights Division of City for 1113	1st	4	16	61	Unknown	52	JAN 20 1913		16 61	PAID IN FULL Ref. on Assessment Roll		1st Paym't					
														2nd "					
														3rd "					
														4th "					
														5th "					
														6th "					
														7th "					
														8th "					
														9th "					
														10th "					
Unknown	53	University Heights Division of City for 1113	1st	4	16	61	Unknown	53	JAN 20 1913		16 61	PAID IN FULL Ref. on Assessment Roll		1st Paym't					
														2nd "					
														3rd "					
														4th "					
														5th "					
														6th "					
														7th "					
														8th "					
														9th "					
														10th "					
Unknown	54	University Heights Division of City for 1113	1st	4	16	61	Unknown	54	JAN 20 1913		16 61	PAID IN FULL Ref. on Assessment Roll		1st Paym't					
														2nd "					
														3rd "					
														4th "					
														5th "					
														6th "					
														7th "					
														8th "					
														9th "					
														10th "					
Unknown	55	University Heights Division of City for 1113	1st	4	16	61	Unknown	55	JAN 20 1913		16 61	PAID IN FULL Ref. on Assessment Roll		1st Paym't					
														2nd "					
														3rd "					
														4th "					
														5th "					
														6th "					
														7th "					
														8th "					
														9th "					
														10th "					
Unknown	56	University Heights Division of City for 1113	1st	4	16	61	Unknown	56	JAN 20 1913		16 61	PAID IN FULL Ref. on Assessment Roll		1st Paym't					
														2nd "					
														3rd "					
														4th "					
														5th "					
														6th "					
														7th "					
														8th "					
														9th "					
														10th "					
Unknown	57	University Heights Division of City for 1113	1st	4	16	61	Unknown	57	JAN 20 1913		16 61	PAID IN FULL Ref. on Assessment Roll		1st Paym't					
														2nd "					
														3rd "					
														4th "					
														5th "					
														6th "					
														7th "					
														8th "					
														9th "					
														10th "					
Unknown	58	University Heights Division of City for 1113	1st	4	16	61	Unknown	58	JAN 20 1913		16 61	PAID IN FULL Ref. on Assessment Roll		1st Paym't					
														2nd "					
														3rd "					
														4th "					
														5th "					
														6th "					
														7th "					

OWNERS	ASSESSED UPON				TOTAL ASSESSMENT		DEMANDS MADE UPON OWNERS	Assessment Number	DATE OF DEMAND	ASSESSMENT DUE AND UNPAID		SUBSEQUENT PAYMENTS	Bond Issued for years No. of Streets No. of Bonds	PAYMENTS OF INSTALLMENTS ON BONDS				
	Assessment No.	TRACT OR SUBDIVISION	Lot	Block	Dollars	Cts.				Dollars	Cts.			Payments	Dollars	Cts.	Date of Payment	Signature of Superintendent of Streets Indorsing and Crediting the Payment
Unknown	61	REFEREE'S PARTITION MAP OF E 1/4 OF PUEBLO LOT 1110	1	4	30 62		Unknown	61	JAN 20 1913	30 62		Certified for Bond.		1st Paym't				
					13 50									2nd "				
					17 06									3rd "				
					20 58									4th "				
					20 58									5th "				
					20 58									6th "				
					20 58									7th "				
					20 58									8th "				
					20 58									9th "				
					20 58									10th "				
Unknown	62	REFEREE'S PARTITION MAP OF E 1/4 OF PUEBLO LOT 1110	2	4	20 58		Unknown	62	JAN 20 1913	20 58		PAID IN FULL		1st Paym't				
					3 52									2nd "				
					17 06									3rd "				
					20 58									4th "				
					20 58									5th "				
					20 58									6th "				
					20 58									7th "				
					20 58									8th "				
					20 58									9th "				
					20 58									10th "				
Unknown	63	REFEREE'S PARTITION MAP OF E 1/4 OF PUEBLO LOT 1110	3	4	20 58		Unknown	63	JAN 20 1913	20 58		PAID IN FULL		1st Paym't				
					3 52									2nd "				
					17 06									3rd "				
					20 58									4th "				
					20 58									5th "				
					20 58									6th "				
					20 58									7th "				
					20 58									8th "				
					20 58									9th "				
					20 58									10th "				
Unknown	64	REFEREE'S PARTITION MAP OF E 1/4 OF PUEBLO LOT 1110	4	4	20 58		Unknown	64	JAN 20 1913	20 58		PAID IN FULL		1st Paym't				
					3 52									2nd "				
					17 06									3rd "				
					20 58									4th "				
					20 58									5th "				
					20 58									6th "				
					20 58									7th "				
					20 58									8th "				
					20 58									9th "				
					20 58									10th "				
Unknown	65	REFEREE'S PARTITION MAP OF E 1/4 OF PUEBLO LOT 1110	5	4	20 58		Unknown	65	JAN 20 1913	20 58		PAID IN FULL		1st Paym't				
					3 52									2nd "				
					17 06									3rd "				
					20 58									4th "				
					20 58									5th "				
					20 58									6th "				
					20 58									7th "				
					20 58									8th "				
					20 58									9th "				
					20 58									10th "				
Unknown	66	REFEREE'S PARTITION MAP OF E 1/4 OF PUEBLO LOT 1110	6	4	20 58		Unknown	66	JAN 20 1913	20 58		PAID IN FULL		1st Paym't				
					3 52									2nd "				
					17 06									3rd "				
					20 58									4th "				
					20 58									5th "				
					20 58									6th "				
					20 58									7th "				
					20 58									8th "				
					20 58									9th "				
					20 58									10th "				
Unknown	67	REFEREE'S PARTITION MAP OF E 1/4 OF PUEBLO LOT 1110	7	4	20 57		Unknown	67	JAN 20 1913	20 57		PAID IN FULL		1st Paym't				
					3 52									2nd "				
					17 05									3rd "				
					20 57									4th "				
					20 57									5th "				
					20 57									6th "				
					20 57									7th "				
					20 57									8th "				
					20 57									9th "				
					20 57									10th "				
Unknown	68	REFEREE'S PARTITION MAP OF E 1/4 OF PUEBLO LOT 1110	8	4	20 57		Unknown	68	JAN 20 1913	20 57		PAID IN FULL		1st Paym't				
					3 52									2nd "				
					17 05									3rd "				
					20 57									4th "				
					20 57									5th "				
					20 57									6th "				
					20 57									7th "				
					20 57									8th "				
					20 57									9th "				
					20 57									10th "				
Unknown	69	REFEREE'S PARTITION MAP OF E 1/4 OF PUEBLO LOT 1110	9	4	20 57		Unknown	69	JAN 20 1913	20 57		PAID IN FULL		1st Paym't				
					3 52									2nd "				
					17 05									3rd "				
					20 57									4th "				
					20 57									5th "				
					20 57									6th "				
					20 57									7th "				
					20 57									8th "				
					20 57									9th "				
					20 57									10th "				
Unknown	70	REFEREE'S PARTITION MAP OF E 1/4 OF PUEBLO LOT 1110	10	4	20 57		Unknown	70	JAN 20 1913	20 57		PAID IN FULL		1st Paym't				
					3 52									2nd "				
					17 05									3rd "				
					20 57									4th "				
					20 57									5th "				
					20 57									6th "				
					20 57									7th "				
					20 57									8th "				
					20 57									9th "				
					20 57									10th "				
Unknown	71	REFEREE'S PARTITION MAP OF E 1/4 OF PUEBLO LOT 1110	11	4	20 57		Unknown	71	JAN 20 1913	20 57		PAID IN FULL		1st Paym't				
					3 52									2nd "				
					17 05									3rd "				
					20 57									4th "				
					20 57									5th "				
					20 57									6th "				
					20 57									7th "				
					20 57									8th "				
					20 57									9th "				
					20 57									10th "				

OWNERS	ASSESSED UPON				TOTAL ASSESSMENT		DEMANDS MADE UPON OWNERS	Assessment Number	DATE OF DEMAND	ASSESSMENT DUE AND UNPAID		SUBSEQUENT PAYMENTS	Bonds Issued for or No. of Series No. 874	PAYMENTS OF INSTALLMENTS ON BONDS						
	Assessment No.	TRACT OR SUBDIVISION	Lot	Block	Dollars	Cts.				Dollars	Cts.			Payments	Dollars	Cts.	Date of Payment	Signature of Superintendent Streets Indorsing and the Payment		
Unknown	72	REFEREE'S PARTITION MAP OF E 1/4 OF PUEBLO LOT 1110	12	4	20	57	20 57					PAID IN FULL Ref. on Assessment Roll		1st Paym't						
						2nd "														
						3rd "														
						4th "														
						5th "														
						6th "														
						7th "														
						8th "														
						9th "														
						10th "														
Unknown	73	REFEREE'S PARTITION MAP OF E 1/4 OF PUEBLO LOT 1110	13	4	17	05	17 05					PAID IN FULL Ref. on Assessment Roll		1st Paym't						
						2nd "														
						3rd "														
						4th "														
						5th "														
						6th "														
						7th "														
						8th "														
						9th "														
						10th "														
Unknown	74	REFEREE'S PARTITION MAP OF E 1/4 OF PUEBLO LOT 1110	14	4	17	05	17 05					PAID IN FULL Ref. on Assessment Roll		1st Paym't						
						2nd "														
						3rd "														
						4th "														
						5th "														
						6th "														
						7th "														
						8th "														
						9th "														
						10th "														
Unknown	75	REFEREE'S PARTITION MAP OF E 1/4 OF PUEBLO LOT 1110	15	4	17	05	17 05					PAID IN FULL Ref. on Assessment Roll		1st Paym't						
						2nd "														
						3rd "														
						4th "														
						5th "														
						6th "														
						7th "														
						8th "														
						9th "														
						10th "														
Unknown	76	REFEREE'S PARTITION MAP OF E 1/4 OF PUEBLO LOT 1110	16	4	17	05	17 05	Unknown	76	JAN 20 1913	17	05	PAID IN FULL Ref. on Assessment Roll		1st Paym't					
						2nd "														
						3rd "														
						4th "														
						5th "														
						6th "														
						7th "														
						8th "														
						9th "														
						10th "														
Unknown	77	REFEREE'S PARTITION MAP OF E 1/4 OF PUEBLO LOT 1110	17	4	17	05	17 05	Unknown	77	JAN 20 1913	17	05	PAID IN FULL Ref. on Assessment Roll		1st Paym't					
						2nd "														
						3rd "														
						4th "														
						5th "														
						6th "														
						7th "														
						8th "														
						9th "														
						10th "														
Unknown	78	REFEREE'S PARTITION MAP OF E 1/4 OF PUEBLO LOT 1110	18	4	17	05	17 05	Unknown	78	JAN 20 1913	17	05	PAID IN FULL Ref. on Assessment Roll		1st Paym't					
						2nd "														
						3rd "														
						4th "														
						5th "														
						6th "														
						7th "														
						8th "														
						9th "														
						10th "														
Unknown	79	REFEREE'S PARTITION MAP OF E 1/4 OF PUEBLO LOT 1110	19	4	17	05	17 05	Unknown	79	JAN 20 1913	17	05	PAID IN FULL Ref. on Assessment Roll		1st Paym't					
						2nd "														
						3rd "														
						4th "														
						5th "														
						6th "														
						7th "														
						8th "														
						9th "														
						10th "														
Unknown	80	REFEREE'S PARTITION MAP OF E 1/4 OF PUEBLO LOT 1110	20	4	17	05	17 05	Unknown	80	JAN 20 1913	17	05	PAID IN FULL Ref. on Assessment Roll		1st Paym't					
						2nd "														
						3rd "														
						4th "														
						5th "														
						6th "														
						7th "														
						8th "														
						9th "														
						10th "														
Unknown	81	REFEREE'S PARTITION MAP OF E 1/4 OF PUEBLO LOT 1110	21	4	17	05	17 05	Unknown	81	JAN 20 1913	17	05	PAID IN FULL Ref. on Assessment Roll		1st Paym't					
						2nd "														
						3rd "														
						4th "														
						5th "														
						6th "														
						7th "														
						8th "														
						9th "														
						10th "														
Unknown	82	REFEREE'S PARTITION MAP OF E 1/4 OF PUEBLO LOT 1110	22	4	17	05	17 05	Unknown	82	JAN 20 1913	17	05	PAID IN FULL Ref. on Assessment Roll		1st Paym't					
						2nd "														
						3rd "														
						4th "														
						5th "														
						6th "														
						7th "														
						8th "														
						9th "														
						10th "														

OWNERS	ASSESSED UPON				TOTAL ASSESSMENT		DEMANDS MADE UPON OWNERS	Assessment Number	DATE OF DEMAND	ASSESSMENT DUE AND UNPAID		SUBSEQUENT PAYMENTS	Bonds Issued for 10 years No. of Bonds	PAYMENTS OF INSTALLMENTS ON BONDS				
	Assessment No.	TRACT OR SUBDIVISION	Lot	Block	Dollars	Cts.				Dollars	Cts.			Payments	Dollars	Cts.	Date of Payment	Signature of Superintendent of Streets Indorsing and Crediting the Payment
Unknown	83	REFEREE'S PARTITION MAP OF E 1/4 OF PUEBLO LOT 1110	23	4	17	05	Unknown	83	JAN 20 1913	17	05	PAID IN FULL Ref. on Assessment Roll		1st Paym't				
														2nd "				
														3rd "				
														4th "				
														5th "				
														6th "				
														7th "				
														8th "				
														9th "				
														10th "				
Unknown	84	REFEREE'S PARTITION MAP OF E 1/4 OF PUEBLO LOT 1110	24	4	17	05	Unknown	84	JAN 20 1913	17	05	PAID IN FULL Ref. on Assessment Roll		1st Paym't				
														2nd "				
														3rd "				
														4th "				
														5th "				
														6th "				
														7th "				
														8th "				
														9th "				
														10th "				
Unknown	85	REFEREE'S PARTITION MAP OF E 1/4 OF PUEBLO LOT 1110	25	4	33	65								1st Paym't				
														2nd "				
														3rd "				
														4th "				
														5th "				
														6th "				
														7th "				
														8th "				
														9th "				
														10th "				
Unknown	86	REFEREE'S PARTITION MAP OF E 1/4 OF PUEBLO LOT 1110	26	4	33	65								1st Paym't				
														2nd "				
														3rd "				
														4th "				
														5th "				
														6th "				
														7th "				
														8th "				
														9th "				
														10th "				
Unknown	87	REFEREE'S PARTITION MAP OF E 1/4 OF PUEBLO LOT 1110	27	4	33	65								1st Paym't				
														2nd "				
														3rd "				
														4th "				
														5th "				
														6th "				
														7th "				
														8th "				
														9th "				
														10th "				
Unknown	88	REFEREE'S PARTITION MAP OF E 1/4 OF PUEBLO LOT 1110	28	4	33	65								1st Paym't				
														2nd "				
														3rd "				
														4th "				
														5th "				
														6th "				
														7th "				
														8th "				
														9th "				
														10th "				
Unknown	89	REFEREE'S PARTITION MAP OF E 1/4 OF PUEBLO LOT 1110	29	4	33	65	Unknown	89	JAN 20 1913	33	65	PAID IN FULL Ref. on Assessment Roll		1st Paym't				
														2nd "				
														3rd "				
														4th "				
														5th "				
														6th "				
														7th "				
														8th "				
														9th "				
														10th "				
Unknown	90	REFEREE'S PARTITION MAP OF E 1/4 OF PUEBLO LOT 1110	30	4	33	65	Unknown	90	JAN 20 1913	33	65	PAID IN FULL Ref. on Assessment Roll		1st Paym't				
														2nd "				
														3rd "				
														4th "				
														5th "				
														6th "				
														7th "				
														8th "				
														9th "				
														10th "				
Unknown	91	REFEREE'S PARTITION MAP OF E 1/4 OF PUEBLO LOT 1110	31	4	33	65	Unknown	91	JAN 20 1913	33	65	PAID IN FULL Ref. on Assessment Roll		1st Paym't				
														2nd "				
														3rd "				
														4th "				
														5th "				
														6th "				
														7th "				
														8th "				
														9th "				
														10th "				
Unknown	92	REFEREE'S PARTITION MAP OF E 1/4 OF PUEBLO LOT 1110	32	4	33	65	Unknown	92	JAN 20 1913	33	65	PAID IN FULL Ref. on Assessment Roll		1st Paym't				
														2nd "				
														3rd "				
														4th "				
														5th "				
														6th "				
														7th "				
														8th "				
														9th "				
														10th "				
Unknown	93	REFEREE'S PARTITION MAP OF E 1/4 OF PUEBLO LOT 1110	33	4	33	65	Unknown	93	JAN 20 1913	33	65	PAID IN FULL Ref. on Assessment Roll		1st Paym't				
														2nd "				
														3rd "				
														4th "				
														5th "				
														6th "				
														7th "				
														8th "				
														9th "				
														10th "				

OWNERS	ASSESSED UPON				TOTAL ASSESSMENT		DEMANDS MADE UPON OWNERS	Assessment Number	DATE OF DEMAND	ASSESSMENT DUE AND UNPAID		SUBSEQUENT PAYMENTS	Bond Issued for 10 years at 4% per cent No. of Serial No. 44	PAYMENTS OF INSTALLMENTS ON BONDS				Signature of Superintendent Streets Indorsing and C the Payment
	Assessment No.	TRACT OR SUBDIVISION	Lot	Block	Dollars	Cts.				Dollars	Cts.			Payments	Dollars	Cts.	Date of Payment	
Unknown	94	REFEREE'S PARTITION MAP OF E 1/4 OF PUEBLO LOT 1110	34	F	33	65	Unknown	94	JAN 20 1913	33	65	PAID IN FULL Ref. on Assessment Roll		1st Paym't				
														2nd "				
														3rd "				
														4th "				
														5th "				
														6th "				
														7th "				
														8th "				
														9th "				
														10th "				
Unknown	95	REFEREE'S PARTITION MAP OF E 1/4 OF PUEBLO LOT 1110	35	F	33	65	Unknown	95	JAN 20 1913	33	65	✓		1st Paym't				
														2nd "				
														3rd "				
														4th "				
														5th "				
														6th "				
														7th "				
														8th "				
														9th "				
														10th "				
Unknown	96	REFEREE'S PARTITION MAP OF E 1/4 OF PUEBLO LOT 1110	36	F	33	65	Unknown	96	JAN 20 1913	33	65	✓		1st Paym't				
														2nd "				
														3rd "				
														4th "				
														5th "				
														6th "				
														7th "				
														8th "				
														9th "				
														10th "				
Unknown	97	REFEREE'S PARTITION MAP OF E 1/4 OF PUEBLO LOT 1110	37	F	37	17	Unknown	97	JAN 20 1913	37	17	✓		1st Paym't				
														2nd "				
														3rd "				
														4th "				
														5th "				
														6th "				
														7th "				
														8th "				
														9th "				
														10th "				
Unknown	98	REFEREE'S PARTITION MAP OF E 1/4 OF PUEBLO LOT 1110	38	F	37	17	Unknown	98	JAN 20 1913	37	17	✓		1st Paym't				
														2nd "				
														3rd "				
														4th "				
														5th "				
														6th "				
														7th "				
														8th "				
														9th "				
														10th "				
Unknown	99	REFEREE'S PARTITION MAP OF E 1/4 OF PUEBLO LOT 1110	39	F	37	17	Unknown	99	JAN 20 1913	37	17	✓		1st Paym't				
														2nd "				
														3rd "				
														4th "				
														5th "				
														6th "				
														7th "				
														8th "				
														9th "				
														10th "				
Unknown	100	REFEREE'S PARTITION MAP OF E 1/4 OF PUEBLO LOT 1110	40	F	37	17	Unknown	100	JAN 20 1913	37	17	✓		1st Paym't				
														2nd "				
														3rd "				
														4th "				
														5th "				
														6th "				
														7th "				
														8th "				
														9th "				
														10th "				
Unknown	101	REFEREE'S PARTITION MAP OF E 1/4 OF PUEBLO LOT 1110	41	F	37	17	Unknown	101	JAN 20 1913	37	17	✓		1st Paym't				
														2nd "				
														3rd "				
														4th "				
														5th "				
														6th "				
														7th "				
														8th "				
														9th "				
														10th "				
Unknown	102	REFEREE'S PARTITION MAP OF E 1/4 OF PUEBLO LOT 1110	42	F	37	17	Unknown	102	JAN 20 1913	37	17	✓		1st Paym't				
														2nd "				
														3rd "				
														4th "				
														5th "				
														6th "				
														7th "				
														8th "				
														9th "				
														10th "				
Unknown	103	REFEREE'S PARTITION MAP OF E 1/4 OF PUEBLO LOT 1110	43	F	37	17	Unknown	103	JAN 20 1913	37	17	✓		1st Paym't				
														2nd "				
														3rd "				
														4th "				
														5th "				
														6th "				
														7th "				
														8th "				
														9th "				
														10th "				
Unknown	104	REFEREE'S PARTITION MAP OF E 1/4 OF PUEBLO LOT 1110	44	F	37	17	Unknown	104	JAN 20 1913	37	17			1st Paym't				
														2nd "				
														3rd "				
														4th "				
														5th "				
														6th "				
														7th "				
														8th "				
														9th "				
														10th "				

OWNERS	ASSESSED UPON				TOTAL ASSESSMENT		DEMANDS MADE UPON OWNERS	Assessment Number	DATE OF DEMAND	ASSESSMENT DUE AND UNPAID		SUBSEQUENT PAYMENTS	Bond Issued for 10 years No. of Bond	PAYMENTS OF INSTALLMENTS ON BONDS					Signature of Superintendent of Streets Indorsing and Crediting the Payment
	Assessment No.	TRACT OR SUBDIVISION	Lot	Block	Dollars	Cts.				Dollars	Cts.			Payments	Dollars	Cts.	Date of Payment		
Unknown	105	REFEREE'S PARTITION MAP OF E 1/4 OF PUEBLO LOT 1110	45	9	37	17	Unknown	105	JAN 20 1913	37	17			1st Paym't					PAID IN FULL CERTIFICATE NO. 2651
Unknown	106	REFEREE'S PARTITION MAP OF E 1/4 OF PUEBLO LOT 1110	46	9	37	17	Unknown	106	JAN 20 1913	37	17			1st Paym't					PAID IN FULL CERTIFICATE NO. 2651
Unknown	107	REFEREE'S PARTITION MAP OF E 1/4 OF PUEBLO LOT 1110	47	9	37	17	Unknown	107	JAN 20 1913	37	17			1st Paym't					PAID IN FULL CERTIFICATE NO. 2651
Unknown	108	REFEREE'S PARTITION MAP OF E 1/4 OF PUEBLO LOT 1110	48	9	56	87	Unknown	108	JAN 20 1913	56	87			1st Paym't					PAID IN FULL CERTIFICATE NO. 2651
Unknown	109	University Heights	1	1st	16	61	Unknown	109	JAN 20 1913	16	61	PAID IN FULL Ref. on Assessment Roll		1st Paym't					PAID IN FULL Ref. on Assessment Roll
Unknown	110	University Heights	2	1st	16	61	Unknown	110	JAN 20 1913	16	61	PAID IN FULL Ref. on Assessment Roll		1st Paym't					PAID IN FULL Ref. on Assessment Roll
Unknown	111	University Heights	3	1st	16	61	Unknown	111	JAN 20 1913	16	61	PAID IN FULL Ref. on Assessment Roll		1st Paym't					PAID IN FULL Ref. on Assessment Roll
Unknown	112	University Heights	4	1st	16	61	Unknown	112	JAN 20 1913	16	61	PAID IN FULL Ref. on Assessment Roll		1st Paym't					PAID IN FULL Ref. on Assessment Roll
Unknown	113	University Heights	5	1st	10	43	Unknown	113	JAN 20 1913	10	43	PAID IN FULL Ref. on Assessment Roll		1st Paym't					PAID IN FULL Ref. on Assessment Roll
Unknown	114	REFEREE'S PARTITION MAP OF E 1/4 OF PUEBLO LOT 1110	1	1st	17	05	Unknown	114	JAN 20 1913	17	05	PAID IN FULL Ref. on Assessment Roll		1st Paym't					PAID IN FULL Ref. on Assessment Roll
Unknown	115	REFEREE'S PARTITION MAP OF E 1/4 OF PUEBLO LOT 1110	1	1st	17	05	Unknown	115	JAN 20 1913	17	05	PAID IN FULL Ref. on Assessment Roll		1st Paym't					PAID IN FULL Ref. on Assessment Roll

OWNERS	ASSESSED UPON				TOTAL ASSESSMENT		DEMANDS MADE UPON OWNERS	Assessment Number	DATE OF DEMAND	ASSESSMENT DUE AND UNPAID		SUBSEQUENT PAYMENTS	Bond Issued at No. of Bond	PAYMENTS OF INSTALLMENTS ON BONDS				
	Assessment No.	TRACT OR SUBDIVISION	Lot	Block	Dollars	Cts.				Dollars	Cts.			Payments	Dollars	Cts.	Date of Payment	Signature of Superintendent Indorsing and the Payment
Unknown	116	REFEREE'S PARTITION MAP OF E 1/4 OF PUEBLO LOT 1110	3	12	17	05	Unknown	116	JAN 20 1913	17	05	PAID IN FULL Ref. on Assessment Roll	116	1st Paym't				
														2nd "				
														3rd "				
														4th "				
														5th "				
														6th "				
														7th "				
														8th "				
														9th "				
														10th "				
Unknown	117	REFEREE'S PARTITION MAP OF E 1/4 OF PUEBLO LOT 1110	4	12	17	05	Unknown	117	JAN 20 1913	17	05	PAID IN FULL Ref. on Assessment Roll	117	1st Paym't				
														2nd "				
														3rd "				
														4th "				
														5th "				
														6th "				
														7th "				
														8th "				
														9th "				
														10th "				
Unknown	118	REFEREE'S PARTITION MAP OF E 1/4 OF PUEBLO LOT 1110	5	12	10	77	Unknown	118	JAN 20 1913	10	77	PAID IN FULL Ref. on Assessment Roll	118	1st Paym't				
														2nd "				
														3rd "				
														4th "				
														5th "				
														6th "				
														7th "				
														8th "				
														9th "				
														10th "				
Unknown	119	University Heights	5	14	12	45	Unknown	119	JAN 20 1913	12	45	PAID IN FULL Ref. on Assessment Roll	119	1st Paym't	3	365	1-8-142	Delmar
														2nd "	3	365	January Term, 1915	Delmar
														3rd "	3	365	January Term, 1916	Delmar
														4th "	3	365	January Term, 1917	Delmar
														5th "	3	365	January Term, 1918	Delmar
														6th "	3	365	January Term, 1919	Delmar
														7th "	3	365	January Term, 1920	Delmar
														8th "				
														9th "	3	365	January Term, 1921	Delmar
														10th "				
Unknown	120	University Heights	6	14	33	65	Unknown	120	JAN 20 1913	33	65	Certified for Bond.	120	1st Paym't	3	365	1-8-142	Delmar
														2nd "	3	365	January Term, 1915	Delmar
														3rd "	3	365	January Term, 1916	Delmar
														4th "	3	365	January Term, 1917	Delmar
														5th "	3	365	January Term, 1918	Delmar
														6th "	3	365	January Term, 1919	Delmar
														7th "	3	365	January Term, 1920	Delmar
														8th "				
														9th "	3	365	January Term, 1921	Delmar
														10th "				
Unknown	121	University Heights	7	14	33	65	Unknown	121	JAN 20 1913	33	65	Certified for Bond.	121	1st Paym't	3	365	1-8-142	Delmar
														2nd "	3	365	January Term, 1915	Delmar
														3rd "	3	365	January Term, 1916	Delmar
														4th "	3	365	January Term, 1917	Delmar
														5th "	3	365	January Term, 1918	Delmar
														6th "	3	365	January Term, 1919	Delmar
														7th "	3	365	January Term, 1920	Delmar
														8th "				
														9th "	3	365	January Term, 1921	Delmar
														10th "				
Unknown	122	University Heights	8	14	33	65	Unknown	122	JAN 20 1913	33	65	Certified for Bond.	122	1st Paym't	3	365	1-8-142	Delmar
														2nd "	3	365	January Term, 1915	Delmar
														3rd "	3	365	January Term, 1916	Delmar
														4th "	3	365	January Term, 1917	Delmar
														5th "	3	365	January Term, 1918	Delmar
														6th "	3	365	January Term, 1919	Delmar
														7th "	3	365	January Term, 1920	Delmar
														8th "				
														9th "	3	365	January Term, 1921	Delmar
														10th "				
Unknown	123	University Heights	9	14	33	65	Unknown	123	JAN 20 1913	33	65	Certified for Bond.	123	1st Paym't	3	365	1-8-142	Delmar
														2nd "	3	365	January Term, 1915	Delmar
														3rd "	3	365	January Term, 1916	Delmar
														4th "	3	365	January Term, 1917	Delmar
														5th "	3	365	January Term, 1918	Delmar
														6th "	3	365	January Term, 1919	Delmar
														7th "	3	365	January Term, 1920	Delmar
														8th "				
														9th "	3	365	January Term, 1921	Delmar
														10th "				
Unknown	124	University Heights	10	14	33	65	Unknown	124	JAN 20 1913	33	655							

OWNERS	ASSESSED UPON				TOTAL ASSESSMENT		DEMANDS MADE UPON OWNERS	Assessment Number	DATE OF DEMAND	ASSESSMENT DUE AND UNPAID		SUBSEQUENT PAYMENTS	Back taxes levied for 10 years for 1/2 per cent No. of Series No. 466	PAYMENTS OF INSTALLMENTS ON BONDS				
	Assessment No.	TRACT OR SUBDIVISION	Lot	Block	Dollars	Cts.				Dollars	Cts.			Payments	Dollars	Cts.	Date of Payment	Signature of Superintendent of Streets Indorsing and Crediting the Payment
Unknown	127	University Heights	13	14	37	17	Unknown	127	JAN 20 1913	37	17	Certified for Bond	PAID IN FULL CERTIFICATE NO. 3258	1st Paym't				
					33	65								2nd "				
					37	17								3rd "				
					37	17								4th "				
					37	17								5th "				
					37	17								6th "				
					37	17								7th "				
					37	17								8th "				
					37	17								9th "				
					37	17								10th "				
Unknown	128	University Heights	14	14	37	17	Unknown	128	JAN 20 1913	37	17	PAID IN FULL Ref. on Assessment Roll		1st Paym't				
					33	65								2nd "				
					37	17								3rd "				
					37	17								4th "				
					37	17								5th "				
					37	17								6th "				
					37	17								7th "				
					37	17								8th "				
					37	17								9th "				
					37	17								10th "				
Unknown	129	University Heights	15	14	37	17	Unknown	129	JAN 20 1913	37	17	PAID IN FULL Ref. on Assessment Roll		1st Paym't				
					33	65								2nd "				
					37	17								3rd "				
					37	17								4th "				
					37	17								5th "				
					37	17								6th "				
					37	17								7th "				
					37	17								8th "				
					37	17								9th "				
					37	17								10th "				
Unknown	130	University Heights	16	14	37	17	Unknown	130	JAN 20 1913	37	17	PAID IN FULL Ref. on Assessment Roll		1st Paym't				
					33	65								2nd "				
					37	17								3rd "				
					37	17								4th "				
					37	17								5th "				
					37	17								6th "				
					37	17								7th "				
					37	17								8th "				
					37	17								9th "				
					37	17								10th "				
Unknown	131	University Heights	17	14	37	17	Unknown	131	JAN 20 1913	37	17	PAID IN FULL Ref. on Assessment Roll		1st Paym't				
					33	65								2nd "				
					37	17								3rd "				
					37	17								4th "				
					37	17								5th "				
					37	17								6th "				
					37	17								7th "				
					37	17								8th "				
					37	17								9th "				
					37	17								10th "				
Unknown	132	University Heights	18	14	37	17	Unknown	132	JAN 20 1913	37	17	PAID IN FULL Ref. on Assessment Roll		1st Paym't				
					33	65								2nd "				
					37	17								3rd "				
					37	17								4th "				
					37	17								5th "				
					37	17								6th "				
					37	17								7th "				
					37	17								8th "				
					37	17								9th "				
					37	17								10th "				
Unknown	133	University Heights	19	14	37	17	Unknown	133	JAN 20 1913	37	17	PAID IN FULL Ref. on Assessment Roll		1st Paym't				
					33	65								2nd "				
					37	17								3rd "				
					37	17								4th "				
					37	17								5th "				
					37	17								6th "				
					37	17								7th "				
					37	17								8th "				
					37	17								9th "				
					37	17								10th "				
Unknown	134	University Heights	20	14	37	17	Unknown	134	JAN 20 1913	37	17	Certified for Bond	PAID IN FULL CERTIFICATE NO. 3258	1st Paym't				
					33	65								2nd "				
					37	17								3rd "				
					37	17								4th "				
					37	17								5th "				
					37	17								6th "				
					37	17								7th "				
					37	17								8th "				
					37	17								9th "				
					37	17								10th "				
Unknown	135	University Heights	21	14	37	17	Unknown	135	JAN 20 1913	37	17	PAID IN FULL Ref. on Assessment Roll		1st Paym't				
					33	65								2nd "				
					37	17								3rd "				
					37	17								4th "				
					37	17								5th "				
					37	17								6th "				
					37	17								7th "				
					37	17								8th "				
					37	17								9th "				
					37	17								10th "				
Unknown	136	University Heights	22	14	37	17	Unknown	136	JAN 20 1913	37	17	PAID IN FULL Ref. on Assessment Roll		1st Paym't				
					33	65								2nd "				
					37	17								3rd "				
					37	17								4th "				
					37	17								5th "				
					37	17								6th "				
					37	17								7th "				
					37	17								8th "				
					37	17								9th "				
					37	17								10th "				
Unknown	137	University Heights	23	14	37	17	Unknown	137	JAN 20 1913	37	17	PAID IN FULL Ref. on Assessment Roll		1st Paym't				
					33	65								2nd "				
					37	17								3rd "				
					37	17								4th "				
					37	17								5th "				
					37	17								6th "				
					37	17								7th "				
					37	17								8th "				
					37	17								9th "				
					37	17								10th "				

OWNERS	ASSESSED UPON				TOTAL ASSESSMENT		DEMANDS MADE UPON OWNERS	Assessment Number	DATE OF DEMAND	ASSESSMENT DUE AND UNPAID		SUBSEQUENT PAYMENTS	Bonds Issued for 20 years for 1/2 per cent interest Serial No.	PAYMENTS OF INSTALLMENTS ON BONDS				Signature of Superintendent Streets Indorsing and Certifying the Payment
	Assessment No.	TRACT OR SUBDIVISION	Lot	Block	Dollars	Cts.				Dollars	Cts.			Payments	Dollars	Cts.	Date of Payment	
					73 22									1st Paym't				
					33 65									2nd "				
					56 87									3rd "				
														4th "				
														5th "				
														6th "				
														7th "				
														8th "				
														9th "				
														10th "				
Unknown	138	University Heights	24	14	56 87									1st Paym't				
					73 22									2nd "				
					33 65									3rd "				
					56 87									4th "				
														5th "				
														6th "				
														7th "				
														8th "				
														9th "				
														10th "				
Unknown	139	University Heights	25	15	56 87		Unknown	139						1st Paym't				
					73 22									2nd "				
					33 65									3rd "				
					56 87									4th "				
														5th "				
														6th "				
														7th "				
														8th "				
														9th "				
														10th "				
Unknown	140	University Heights	26	15	37 17		Unknown	140						1st Paym't				
					35 2									2nd "				
					33 65									3rd "				
					37 17									4th "				
														5th "				
														6th "				
														7th "				
														8th "				
														9th "				
														10th "				
Unknown	141	University Heights	27	15	37 17		Unknown	141						1st Paym't				
					35 2									2nd "				
					33 65									3rd "				
					37 17									4th "				
														5th "				
														6th "				
														7th "				
														8th "				
														9th "				
														10th "				
Unknown	142	University Heights	28	15	37 17		Unknown	142						1st Paym't				
					35 2									2nd "				
					33 65									3rd "				
					37 17									4th "				
														5th "				
														6th "				
														7th "				
														8th "				
														9th "				
														10th "				
Unknown	143	University Heights	29	15	37 17		Unknown	143						1st Paym't				
					35 2									2nd "				
					33 65									3rd "				
					37 17									4th "				
														5th "				
														6th "				
														7th "				
														8th "				
														9th "				
														10th "				
Unknown	144	University Heights	30	15	37 17		Unknown	144						1st Paym't				
					35 2									2nd "				
					33 65									3rd "				
					37 17									4th "				
														5th "				
														6th "				
														7th "				
														8th "				
														9th "				
														10th "				
Unknown	145	University Heights	31	15	37 17		Unknown	145						1st Paym't	37 17	1-9-14	10	Unknown
					35 2									2nd "	37 17	January Term 1916		
					33 65									3rd "	37 17	January Term, 1916		
					37 17									4th "	37 17	January Term, 1917		
														5th "	37 17	January Term, 1917		
														6th "				
														7th "				
														8th "				
														9th "				
														10th "				
Unknown	146	University Heights	32	15	37 17		Unknown	146						1st Paym't	37 17	1-9-14	10	Unknown
					35 2									2nd "	37 17	January Term 1916		
					33 65									3rd "	37 17	January Term, 1916		
					37 17									4th "	37 17	January Term, 1917		
														5th "	37 17	January Term, 1917		
														6th "				
														7th "				
														8th "				
														9th "				
														10th "				
Unknown	147	University Heights	33	15	37 17									1st Paym't				
					35 2									2nd "				
					33 65									3rd "				
					37 17									4th "				
														5th "				
														6th "				
														7th "				
														8th "				
														9th "				
														10th "				
Unknown	148	University Heights	34	15	37 17									1st Paym't				
					35 2									2nd "				
					33 65									3rd "				
					37 17									4th "				
														5th "				
														6th "				
														7th "				
														8th "				
														9th "				
														10th "				