

OWNERS	ASSESSED UPON				TOTAL ASSESSMENT		DEMANDS MADE UPON OWNERS	Assessment Number	DATE OF DEMAND	ASSESSMENT DUE AND UNPAID		SUBSEQUENT PAYMENTS	Bonds Issued for this year at 7% per cent No. of Series No. of Bond	PAYMENTS OF INSTALLMENTS ON BONDS				
	Assessment No.	TRACT OR SUBDIVISION	Lot	Block	Dollars	Cts.				Dollars	Cts.			Payments	Dollars	Cts.	Date of Payment	Signature of Superintendent of Streets Indorsing and Crediting the Payment
Unknown	149	University Heights	35	15	37	17								1st Paym't				
					37	17								2nd "				
					37	17								3rd "				
					37	17								4th "				
					37	17								5th "				
					37	17								6th "				
					37	17								7th "				
					37	17								8th "				
					37	17								9th "				
					37	17								10th "				
Unknown	150	University Heights	36	15	37	17	Unknown	150						1st Paym't				
					37	17								2nd "				
					37	17								3rd "				
					37	17								4th "				
					37	17								5th "				
					37	17								6th "				
					37	17								7th "				
					37	17								8th "				
					37	17								9th "				
					37	17								10th "				
Unknown	151	University Heights	37	15	33	65	Unknown	151						1st Paym't				
					33	65								2nd "				
					33	65								3rd "				
					33	65								4th "				
					33	65								5th "				
					33	65								6th "				
					33	65								7th "				
					33	65								8th "				
					33	65								9th "				
					33	65								10th "				
Unknown	152	University Heights	38	15	33	65	Unknown	152						1st Paym't				
					33	65								2nd "				
					33	65								3rd "				
					33	65								4th "				
					33	65								5th "				
					33	65								6th "				
					33	65								7th "				
					33	65								8th "				
					33	65								9th "				
					33	65								10th "				
Unknown	153	University Heights	39	15	33	65	Unknown	153						1st Paym't				
					33	65								2nd "				
					33	65								3rd "				
					33	65								4th "				
					33	65								5th "				
					33	65								6th "				
					33	65								7th "				
					33	65								8th "				
					33	65								9th "				
					33	65								10th "				
Unknown	154	University Heights	40	15	33	65	Unknown	154						1st Paym't				
					33	65								2nd "				
					33	65								3rd "				
					33	65								4th "				
					33	65								5th "				
					33	65								6th "				
					33	65								7th "				
					33	65								8th "				
					33	65								9th "				
					33	65								10th "				
Unknown	155	University Heights	41	15	33	65	Unknown	155						1st Paym't				
					33	65								2nd "				
					33	65								3rd "				
					33	65								4th "				
					33	65								5th "				
					33	65								6th "				
					33	65								7th "				
					33	65								8th "				
					33	65								9th "				
					33	65								10th "				
Unknown	156	University Heights	42	15	33	65	Unknown	156						1st Paym't				
					33	65								2nd "				
					33	65								3rd "				
					33	65								4th "				
					33	65								5th "				
					33	65								6th "				
					33	65								7th "				
					33	65								8th "				
					33	65								9th "				
					33	65								10th "				
Unknown	157	University Heights	43	15	33	65	Unknown	157						1st Paym't				
					33	65								2nd "				
					33	65								3rd "				
					33	65								4th "				
					33	65								5th "				
					33	65								6th "				
					33	65								7th "				
					33	65								8th "				
					33	65								9th "				
					33	65								10th "				
Unknown	158	University Heights	44	15	9	64	Unknown	158						1st Paym't				
					9	64								2nd "				
					9	64								3rd "				
					9	64								4th "				
					9	64								5th "				
					9	64								6th "				
					9	64								7th "				
					9	64								8th "				

OWNERS	ASSESSED UPON				TOTAL ASSESSMENT		DEMANDS MADE UPON OWNERS	Assessment Number	DATE OF DEMAND	ASSESSMENT DUE AND UNPAID		SUBSEQUENT PAYMENTS	Bonds Issued for 7 or 10 years No. of Bonds	PAYMENTS OF INSTALLMENTS ON BONDS				Signature of Superintendent Streets Indorsing and C the Payment
	Assessment No.	TRACT OR SUBDIVISION	Lot	Block	Dollars	Cts.				Dollars	Cts.			Payments	Dollars	Cts.	Date of Payment	
Unknown	160	REFEREE'S PARTITION MAP OF E 1/4 OF PUEBLO LOT 1110	45	15	33	65	Unknown	160	JAN 20 1913	33	65	PAID IN FULL Ref. on Assessment Roll	46	1st Paym't				
														2nd "				
														3rd "				
														4th "				
														5th "				
														6th "				
														7th "				
														8th "				
														9th "				
														10th "				
Unknown	161	REFEREE'S PARTITION MAP OF E 1/4 OF PUEBLO LOT 1110	46	15	33	65	Unknown	161	JAN 20 1913	33	65	PAID IN FULL Ref. on Assessment Roll		1st Paym't				
														2nd "				
														3rd "				
														4th "				
														5th "				
														6th "				
														7th "				
														8th "				
														9th "				
														10th "				
Unknown	162	REFEREE'S PARTITION MAP OF E 1/4 OF PUEBLO LOT 1110	47	15	33	65	Unknown	162	JAN 20 1913	33	65	Certified for Bond.	24	1st Paym't				
												CONCLUSIVELY PRESUMED PAID		2nd "				
														3rd "				
														4th "				
														5th "				
														6th "				
														7th "				
														8th "				
														9th "				
														10th "				
Unknown	163	REFEREE'S PARTITION MAP OF E 1/4 OF PUEBLO LOT 1110	48	15	33	65	Unknown	163	JAN 20 1913	33	65	Certified for Bond.	25	1st Paym't				
												CONCLUSIVELY PRESUMED PAID		2nd "				
														3rd "				
														4th "				
														5th "				
														6th "				
														7th "				
														8th "				
														9th "				
														10th "				
Unknown	164	University Heights	1	56	56	87	Unknown	164	JAN 20 1913	56	87	PAID IN FULL Ref. on Assessment Roll		1st Paym't				
														2nd "				
														3rd "				
														4th "				
														5th "				
														6th "				
														7th "				
														8th "				
														9th "				
														10th "				
Unknown	165	University Heights	2	56	37	17	Unknown	165	JAN 20 1913	37	17	PAID IN FULL Ref. on Assessment Roll		1st Paym't				
														2nd "				
														3rd "				
														4th "				
														5th "				
														6th "				
														7th "				
														8th "				
														9th "				
														10th "				
Unknown	166	University Heights	3	56	37	17	Unknown	166	JAN 20 1913	37	17	PAID IN FULL Ref. on Assessment Roll		1st Paym't	3717	1-5-14	10	Odum
														2nd "	3717	January Term 1916	5	Odum
														3rd "	3717	January Term 1916	5	Odum
														4th "	3717	January Term, 1917	8	Odum
														5th "	3717	January Term, 1917	8	Odum
														6th "	3717	January Term, 1917	8	Odum
														7th "	3717	January Term, 1920	8	Odum
														8th "	3717	January Term, 1920	8	Odum
														9th "	3717	January Term, 1922	8	Odum
														10th "	3717	January Term, 1922	8	Odum
Unknown	167	University Heights	4	56	37	17	Unknown	167	JAN 20 1913	37	17	PAID IN FULL Ref. on Assessment Roll		1st Paym't	3717	1-5-14	10	Odum
														2nd "	3717	January Term 1916	5	Odum
														3rd "	3717	January Term, 1916	5	Odum
														4th "	3717	January Term, 1917	8	Odum
														5th "	3717	January Term, 1917	8	Odum
														6th "	3717	January Term, 1917	8	Odum
														7th "	3717	January Term, 1917	8	Odum
														8th "	3717	January Term, 1920	8	Odum
														9th "	3717	January Term, 1922	8	Odum
														10th "	3717	January Term, 1922	8	Odum
Unknown	168	University Heights	5	56	37	17	Unknown	168	JAN 20 1913	37	17	Certified for Bond.	28	1st Paym't	3717	1-10-14	10	Odum
														2nd "	3717	January Term 1916	5	Odum
														3rd "	3717	January Term 1916	5	Odum
														4th "	3717	January Term, 1917	8	Odum
														5th "	3717	January Term, 1917	8	Odum
														6th "	3717	January Term, 1917	8	Odum
														7th "	3717	January Term, 1917	8	Odum
														8th "	3717	January Term, 1920	8	Odum
														9th "	3717	January Term, 1922	8	Odum
														10th "	3717	January Term, 1922	8	Odum
Unknown	169	University Heights	6	56	37	17	Unknown	169	JAN 20 1913	37	17	Certified for Bond.	29	1st Paym't	3717	1-2-14	10	Odum
														2nd "	3717	January Term 1916	5	Odum
														3rd "	3717	January Term, 1916	5	Odum
														4th "	3717	January Term, 1917	8	Odum
														5th "	3717	January Term, 1917	8	Odum
														6th "	3717	January Term, 1917	8	Odum
														7th "	3717	January Term, 1917	8	Odum
														8th "	3717	January Term, 1920	8	Odum
														9th "	3717	January Term, 1922	8	Odum
														10th "	3717	January Term, 1922	8	Odum
Unknown	170	University Heights	7	56	37	17	Unknown	170	JAN 20 1913	37	17	Certified for Bond.	30	1st Paym't	3717	1-2-14	10	Odum
														2nd "	3717	January Term 1916	5	Odum
														3rd "	3717	January Term, 1916	5	Odum
														4th "	3717	January Term, 1917	8	Odum
														5th "	3717	January Term, 1917	8	Odum
														6th "	3717	January Term, 1917	8	Odum
														7th "	3717	January Term, 1917	8	Odum
														8th "	3717	January Term, 1920	8	Odum
														9th "	3717	January Term, 1922	8	Odum
														10th "	3717	January Term, 1922	8	Odum

OWNERS	ASSESSED UPON				TOTAL ASSESSMENT		DEMANDS MADE UPON OWNERS	Assessment Number	DATE OF DEMAND	ASSESSMENT DUE AND UNPAID		SUBSEQUENT PAYMENTS	Bonds Issued for 10 years at 3% No. of Bonds	PAYMENTS OF INSTALLMENTS ON BONDS				
	Assessment No.	TRACT OR SUBDIVISION	Lot	Block	Dollars	Cts.				Dollars	Cts.			Payments	Dollars	Cts.	Date of Payment	Signature of Superintendent of Streets Indorsing and Crediting the Payment
Unknown	171	University Heights	8	56	37	17	Unknown	171	JAN 20 1912	37	17	Certified for Bond	31	1st Paym't	37	17	1-2-14	Dr. Adams
					33	65						CONCLUSIVELY PRESUMED PAID		2nd "	37	17	January Term, 1915	Dr. Adams
					37	17								3rd "	37	17	January Term, 1916	Dr. Adams
					37	17								4th "	37	17	January Term, 1917	Dr. Adams
					37	17								5th "	37	17	January Term, 1918	Dr. Adams
					37	17								6th "	37	17	January Term, 1919	Dr. Adams
					37	17								7th "	37	17	January Term, 1920	Dr. Adams
					37	17								8th "	37	17	January Term, 1921	Dr. Adams
					37	17								9th "	37	17	January Term, 1922	Dr. Adams
					37	17								10th "	37	17	January Term, 1923	Dr. Adams
Unknown	172	University Heights	9	56	37	17	Unknown	172	JAN 20 1913	37	17	PAID IN FULL		1st Paym't				
					33	65						PAID IN FULL		2nd "				
					37	17						PAID IN FULL		3rd "				
					37	17						PAID IN FULL		4th "				
					37	17						PAID IN FULL		5th "				
					37	17						PAID IN FULL		6th "				
					37	17						PAID IN FULL		7th "				
					37	17						PAID IN FULL		8th "				
					37	17						PAID IN FULL		9th "				
					37	17						PAID IN FULL		10th "				
Unknown	173	University Heights	10	56	37	17	Unknown	173	JAN 20 1913	37	17	PAID IN FULL		1st Paym't				
					33	65						PAID IN FULL		2nd "				
					37	17						PAID IN FULL		3rd "				
					37	17						PAID IN FULL		4th "				
					37	17						PAID IN FULL		5th "				
					37	17						PAID IN FULL		6th "				
					37	17						PAID IN FULL		7th "				
					37	17						PAID IN FULL		8th "				
					37	17						PAID IN FULL		9th "				
					37	17						PAID IN FULL		10th "				
Unknown	174	University Heights	11	56	37	17	Unknown	174	JAN 20 1913	37	17	PAID IN FULL		1st Paym't				
					33	65						PAID IN FULL		2nd "				
					37	17						PAID IN FULL		3rd "				
					37	17						PAID IN FULL		4th "				
					37	17						PAID IN FULL		5th "				
					37	17						PAID IN FULL		6th "				
					37	17						PAID IN FULL		7th "				
					37	17						PAID IN FULL		8th "				
					37	17						PAID IN FULL		9th "				
					37	17						PAID IN FULL		10th "				
Unknown	175	University Heights	12	56	37	17	Unknown	175	JAN 20 1913	37	17	PAID IN FULL		1st Paym't				
					33	65						PAID IN FULL		2nd "				
					37	17						PAID IN FULL		3rd "				
					37	17						PAID IN FULL		4th "				
					37	17						PAID IN FULL		5th "				
					37	17						PAID IN FULL		6th "				
					37	17						PAID IN FULL		7th "				
					37	17						PAID IN FULL		8th "				
					37	17						PAID IN FULL		9th "				
					37	17						PAID IN FULL		10th "				
Unknown	176	University Heights	13	56	37	17	Unknown	176	JAN 20 1913	37	17	PAID IN FULL		1st Paym't				
					33	65						PAID IN FULL		2nd "				
					37	17						PAID IN FULL		3rd "				
					37	17						PAID IN FULL		4th "				
					37	17						PAID IN FULL		5th "				
					37	17						PAID IN FULL		6th "				
					37	17						PAID IN FULL		7th "				
					37	17						PAID IN FULL		8th "				
					37	17						PAID IN FULL		9th "				
					37	17						PAID IN FULL		10th "				
Unknown	177	University Heights	14	56	37	17	Unknown	177	JAN 20 1913	37	17	PAID IN FULL		1st Paym't				
					33	65						PAID IN FULL		2nd "				
					37	17						PAID IN FULL		3rd "				
					37	17						PAID IN FULL		4th "				
					37	17						PAID IN FULL		5th "				
					37	17						PAID IN FULL		6th "				
					37	17						PAID IN FULL		7th "				
					37	17						PAID IN FULL		8th "				
					37	17						PAID IN FULL		9th "				
</																		

OWNERS	ASSESSED UPON				TOTAL ASSESSMENT		DEMANDS MADE UPON OWNERS	Assessment Number	DATE OF DEMAND	ASSESSMENT DUE AND UNPAID		SUBSEQUENT PAYMENTS	Bond Issued for 10 years No. of Series No. 1742	PAYMENTS OF INSTALLMENTS ON BONDS				
	Assessment No.	TRACT OR SUBDIVISION	Lot	Block	Dollars	Cts.				Dollars	Cts.			Payments	Dollars	Cts.	Date of Payment	Signature of Superintendent of Streets Indorsing and Crediting the Payment
Unknown	193	University Heights	30	55	37	17			19					1st Paym't				
					33	65								2nd "				
					37	17								3rd "				
														4th "				
														5th "				
														6th "				
														7th "				
														8th "				
														9th "				
														10th "				
Unknown	194	University Heights	31	55	37	17	Unknown	194						1st Paym't	37	17	2-16-14	Dr. J. J. Rhodes
					33	65								2nd "	37	17	January Term, 1915	Dr. J. J. Rhodes
					37	17								3rd "	37	17	January Term, 1916	Dr. J. J. Rhodes
														4th "	37	17	January Term, 1917	Dr. J. J. Rhodes
														5th "	37	17	January Term, 1918	Dr. J. J. Rhodes
														6th "	37	17	January Term, 1919	Dr. J. J. Rhodes
														7th "	37	17	January Term, 1920	Dr. J. J. Rhodes
														8th "				
														9th "	37	17	January Term, 1922	Dr. J. J. Rhodes
														10th "				
Unknown	195	University Heights	32	55	37	17	Unknown	195						1st Paym't	37	17	2-16-14	Dr. J. J. Rhodes
					33	65								2nd "	37	17	January Term, 1915	Dr. J. J. Rhodes
					37	17								3rd "	37	17	January Term, 1916	Dr. J. J. Rhodes
														4th "	37	17	January Term, 1917	Dr. J. J. Rhodes
														5th "	37	17	January Term, 1918	Dr. J. J. Rhodes
														6th "	37	17	January Term, 1919	Dr. J. J. Rhodes
														7th "	37	17	January Term, 1920	Dr. J. J. Rhodes
														8th "				
														9th "	37	17	January Term, 1922	Dr. J. J. Rhodes
														10th "				
Unknown	196	University Heights	33	55	37	17	Unknown	196						1st Paym't				
					33	65								2nd "				
					37	17								3rd "				
														4th "				
														5th "				
														6th "				
														7th "				
														8th "				
														9th "				
														10th "				
Unknown	197	University Heights	34	55	37	17	Unknown	197						1st Paym't				
					33	65								2nd "				
					37	17								3rd "				
														4th "				
														5th "				
														6th "				
														7th "				
														8th "				
														9th "				
														10th "				
Unknown	198	University Heights	35	55	37	17	Unknown	198						1st Paym't				
					33	65								2nd "				
					37	17								3rd "				
														4th "				
														5th "				
														6th "				
														7th "				
														8th "				
														9th "				
														10th "				
Unknown	199	University Heights	36	55	37	17	Unknown	199						1st Paym't				
					33	65								2nd "				
					37	17								3rd "				
														4th "				
														5th "				
														6th "				
														7th "				
														8th "				
														9th "				
														10th "				
Unknown	200	University Heights	37	55	37	17	Unknown	200						1st Paym't				
					33	65								2nd "				
					37	17								3rd "				
														4th "				
														5th "				
														6th "				
														7th "				
														8th "				
														9th "				
														10th "				
Unknown	201	University Heights	38	55	37	17	Unknown	201						1st Paym't				
					33	65								2nd "				
					37	17								3rd "				
														4th "				
														5th "				
														6th "				
														7th "				
														8th "				
														9th "				
														10th "				
Unknown	202	University Heights	39	55	37	17	Unknown	20										

OWNERS	ASSESSED UPON				TOTAL ASSESSMENT		DEMANDS MADE UPON OWNERS	Assessment Number	DATE OF DEMAND	ASSESSMENT DUE AND UNPAID		SUBSEQUENT PAYMENTS	Bonds Issued at No. of Bond	PAYMENTS OF INSTALLMENTS ON BONDS				
	Assessment No.	TRACT OR SUBDIVISION	Lot	Block	Dollars	Cts.				Dollars	Cts.			Payments	Dollars	Cts.	Date of Payment	Signature of Superintendent Streets Indorsing and Cr the Payment
Unknown	204	University Heights	41	55	37	17	Unknown	204	JAN 20 1913	37	17	PAID IN FULL Ret. on Assessment Roll		1st Paym't				
					35									2nd "				
					33	65								3rd "				
					37	17								4th "				
														5th "				
														6th "				
														7th "				
														8th "				
														9th "				
														10th "				
Unknown	205	University Heights	42	55	37	17	Unknown	205	JAN 20 1913	37	17	PAID IN FULL Ret. on Assessment Roll		1st Paym't				
					35									2nd "				
					33	65								3rd "				
					37	17								4th "				
														5th "				
														6th "				
														7th "				
														8th "				
														9th "				
														10th "				
Unknown	206	University Heights	43	55	37	17	Unknown	206	JAN 20 1913	37	17	PAID IN FULL Ret. on Assessment Roll		1st Paym't				
					35									2nd "				
					33	65								3rd "				
					37	17								4th "				
														5th "				
														6th "				
														7th "				
														8th "				
														9th "				
														10th "				
Unknown	207	University Heights	44	55	37	17	Unknown	207	JAN 20 1913	37	17	PAID IN FULL Ret. on Assessment Roll		1st Paym't				
					35									2nd "				
					33	65								3rd "				
					37	17								4th "				
														5th "				
														6th "				
														7th "				
														8th "				
														9th "				
														10th "				
Unknown	208	University Heights	45	55	37	17	Unknown	208	JAN 20 1913	37	17	PAID IN FULL Ret. on Assessment Roll		1st Paym't				
					35									2nd "				
					33	65								3rd "				
					37	17								4th "				
														5th "				
														6th "				
														7th "				
														8th "				
														9th "				
														10th "				
Unknown	209	University Heights	46	55	37	17	Unknown	209	JAN 20 1913	37	17	PAID IN FULL Ret. on Assessment Roll		1st Paym't	37	17	1-8-14	Order
					35									2nd "	37	17	January Term 1915	
					33	65								3rd "				
					37	17								4th "				
														5th "				
														6th "				
														7th "				
														8th "				
														9th "				
														10th "				
Unknown	210	University Heights	47	55	37	17	Unknown	210	JAN 20 1913	37	17	Certified for Bond. Cancelled By CONCLUSIVE PRESUMED Sale of Property	39	1st Paym't	56	87	1-8-14	Order
					35									2nd "	56	87	January Term 1915	
					33	65								3rd "				
					56	87								4th "				
														5th "				
														6th "				
														7th "				
														8th "				
														9th "				
														10th "				
Unknown	211	University Heights	48	55	56	87	Unknown	211	JAN 20 1913	56	87	Certified for Bond. Cancelled By CONCLUSIVE PRESUMED Sale of Property	40	1st Paym't				
					35									2nd "				
					33	65								3rd "				
					56	87								4th "				
														5th "				
														6th "				
														7th "				
														8th "				
														9th "				
														10th "				
Unknown	212	University Heights	1	67	56	87	Unknown	212	JAN 20 1913	56	87	PAID IN FULL Ret. on Assessment Roll		1st Paym't				
					35									2nd "				
					33	65								3rd "				
					56	87								4th "				
														5th "				
														6th "				
														7th "				
														8th "				
														9th "				
														10th "				
Unknown	213	University Heights	2	67	37	17	Unknown	213	JAN 20 1913	37	17	PAID IN FULL Ret. on Assessment Roll		1st Paym't				
					35									2nd "				
					33	65								3rd "				
					37	17								4th "				
														5th "				
														6th "				
														7th "				
														8th "				
														9th "				
														10th "				
Unknown	214	University Heights	3	67	37	17	Unknown	214	JAN 20 1913	37	17	PAID IN FULL Ret. on Assessment Roll		1st Paym't				
					35									2nd "				
					33	65								3rd "				
					37	17								4th "				
														5th "				
														6th "				
														7th "				
														8th "				
														9th "				
														10th "				

OWNERS	ASSESSED UPON				TOTAL ASSESSMENT		DEMANDS MADE UPON OWNERS	Assessment Number	DATE OF DEMAND	ASSESSMENT DUE AND UNPAID		SUBSEQUENT PAYMENTS	Bonds Issued for 10 years at 7% per annum Serial No. 46	PAYMENTS OF INSTALLMENTS ON BONDS				
	Assessment No.	TRACT OR SUBDIVISION	Lot	Block	Dollars	Cts.				Dollars	Cts.			Payments	Dollars	Cts.	Date of Payment	Signature of Superintendent of Streets Indorsing and Crediting the Payment
Unknown	215	University Heights	4	67	37	17	Unknown	215	JAN 20 1913	37	17	PAID IN FULL Rel. on Assessment Roll		1st Paym't				
					35									2nd "				
					33	65								3rd "				
					37	17								4th "				
					35									5th "				
					33	65								6th "				
					37	17								7th "				
					35									8th "				
					33	65								9th "				
					37	17								10th "				
Unknown	216	University Heights	5	67	37	17	Unknown	216	JAN 20 1913	37	17			1st Paym't				
					35									2nd "				
					33	65								3rd "				
					37	17								4th "				
					35									5th "				
					33	65								6th "				
					37	17								7th "				
					35									8th "				
					33	65								9th "				
					37	17								10th "				
Unknown	217	University Heights	6	67	37	17	Unknown	217	JAN 20 1913	37	17			1st Paym't	37	17	12-24-13	Dr. Odum
					35									2nd "	37	17	January Term 1915	Dr. Odum
					33	65								3rd "	37	17	January Term, 1916	Dr. Odum
					37	17								4th "				
					35									5th "				
					33	65								6th "				
					37	17								7th "				
					35									8th "				
					33	65								9th "				
					37	17								10th "				
Unknown	218	University Heights	7	67	37	17	Unknown	218	JAN 20 1913	37	17	PAID IN FULL Certified for Bond. Serial No. 1733		1st Paym't	37	17	12-24-13	Dr. Odum
					35									2nd "	37	17	January Term 1915	Dr. Odum
					33	65								3rd "	37	17	January Term, 1916	Dr. Odum
					37	17								4th "				
					35									5th "				
					33	65								6th "				
					37	17								7th "				
					35									8th "				
					33	65								9th "				
					37	17								10th "				
Unknown	219	University Heights	8	67	37	17	Unknown	219	JAN 20 1913	37	17	PAID IN FULL Certified for Bond. Serial No. 1733		1st Paym't	37	17	12-24-13	Dr. Odum
					35									2nd "	37	17	January Term 1915	Dr. Odum
					33	65								3rd "	37	17	January Term, 1916	Dr. Odum
					37	17								4th "				
					35									5th "				
					33	65								6th "				
					37	17								7th "				
					35									8th "				
					33	65								9th "				
					37	17								10th "				
Unknown	220	University Heights	9	67	37	17	Unknown	220	JAN 20 1913	37	17	PAID IN FULL Certified for Bond. Serial No. 1733		1st Paym't	37	17	12-24-13	Dr. Odum
					35									2nd "	37	17	January Term 1915	Dr. Odum
					33	65								3rd "	37	17	January Term, 1916	Dr. Odum
					37	17								4th "				
					35									5th "				
					33	65								6th "				
					37	17								7th "				
					35									8th "				
					33	65								9th "				
					37	17								10th "				
Unknown	221	University Heights	10	67	37	17	Unknown	221	JAN 20 1913	37	17	PAID IN FULL Certified for Bond. Serial No. 1733		1st Paym't	37	17	2-26-14	Dr. Odum
					35									2nd "	37	17	January Term 1915	Dr. Odum
					33	65								3rd "	37	17	January Term, 1916	Dr. Odum
					37	17								4th "	37	17	January Term, 1917	Dr. Odum
					35									5th "	37	17	January Term, 1918	Dr. Odum
					33	65								6th "				
					37	17								7th "				
					35									8th "				
					33	65								9th "				
					37	17								10th "				
Unknown	222	University Heights	11	67	37	17	Unknown	222	JAN 20 1913	37	17	PAID IN FULL Certified for Bond. Serial No. 1733						

OWNERS	Assessment No.	ASSESSED UPON		TOTAL ASSESSMENT		DEMANDS MADE UPON OWNERS	Assessment Number	DATE OF DEMAND	ASSESSMENT DUE AND UNPAID		SUBSEQUENT PAYMENTS	Bonds Issued for 10 years No. of Bonds	PAYMENTS OF INSTALLMENTS ON BONDS					
		TRACT OR SUBDIVISION	Lot	Block	Dollars				Cts.	Dollars			Cts.	Payments	Dollars	Cts.	Date of Payment	Signature of Superintendent Streets Indorsing and Certifying the Payment
Unknown	226	University Heights	15	67	37	17	Unknown	226	JAN 20 1913	37	17	Certified for Bond. CONCLUSIVELY PRESUMED PAID	49	1st Paym't	37	17	1-6-14	W. J. Rhodes
					352									2nd "	37	17	January Term 1915	W. J. Rhodes
					33 65									3rd "	37	17	January Term, 1916	W. J. Rhodes
					27 17									4th "	37	17	January Term, 1917	W. J. Rhodes
														5th "	37	17	January Term, 1918	W. J. Rhodes
														6th "	37	17	January Term, 1919	W. J. Rhodes
														7th "	37	17	January Term, 1920	W. J. Rhodes
														8th "	37	17	January Term, 1921	W. J. Rhodes
														9th "	37	17	January Term, 1922	W. J. Rhodes
														10th "	37	17	January Term, 1923	W. J. Rhodes
Unknown	227	University Heights	16	67	37	17	Unknown	227	JAN 20 1913	37	17	Certified for Bond. CONCLUSIVELY PRESUMED PAID	50	1st Paym't	37	17	1-6-14	W. J. Rhodes
					352									2nd "	37	17	January Term 1915	W. J. Rhodes
					33 65									3rd "	37	17	January Term, 1916	W. J. Rhodes
					37 17									4th "	37	17	January Term, 1917	W. J. Rhodes
														5th "	37	17	January Term, 1918	W. J. Rhodes
														6th "	37	17	January Term, 1919	W. J. Rhodes
														7th "	37	17	January Term, 1920	W. J. Rhodes
														8th "	37	17	January Term, 1921	W. J. Rhodes
														9th "	37	17	January Term, 1922	W. J. Rhodes
														10th "	37	17	January Term, 1923	W. J. Rhodes
Unknown	228	University Heights	17	67	37	17	Unknown	228	JAN 20 1913	37	17	Certified for Bond. CONCLUSIVELY PRESUMED PAID	51	1st Paym't	37	17	1-6-14	W. J. Rhodes
					352									2nd "	37	17	January Term 1915	W. J. Rhodes
					33 65									3rd "	37	17	January Term, 1916	W. J. Rhodes
					37 17									4th "	37	17	January Term, 1917	W. J. Rhodes
														5th "	37	17	January Term, 1918	W. J. Rhodes
														6th "	37	17	January Term, 1919	W. J. Rhodes
														7th "	37	17	January Term, 1920	W. J. Rhodes
														8th "	37	17	January Term, 1921	W. J. Rhodes
														9th "	37	17	January Term, 1922	W. J. Rhodes
														10th "	37	17	January Term, 1923	W. J. Rhodes
Unknown	229	University Heights	18	67	37	17	Unknown	229	JAN 20 1913	37	17	Certified for Bond. CONCLUSIVELY PRESUMED PAID	52	1st Paym't	37	17	1-6-14	W. J. Rhodes
					352									2nd "	37	17	January Term 1915	W. J. Rhodes
					33 65									3rd "	37	17	January Term, 1916	W. J. Rhodes
					37 17									4th "	37	17	January Term, 1917	W. J. Rhodes
														5th "	37	17	January Term, 1918	W. J. Rhodes
														6th "	37	17	January Term, 1919	W. J. Rhodes
														7th "	37	17	January Term, 1920	W. J. Rhodes
														8th "	37	17	January Term, 1921	W. J. Rhodes
														9th "	37	17	January Term, 1922	W. J. Rhodes
														10th "	37	17	January Term, 1923	W. J. Rhodes
Unknown	230	University Heights	19	67	37	17	Unknown	230	JAN 20 1913	37	17	PAID IN FULL Ret. on Assessment Roll		1st Paym't				
					352									2nd "				
					33 65									3rd "				
					37 17									4th "				
														5th "				
														6th "				
														7th "				
														8th "				
														9th "				
														10th "				
Unknown	231	University Heights	20	67	37	17	Unknown	231	JAN 20 1913	37	17	PAID IN FULL Ret. on Assessment Roll		1st Paym't				
					352									2nd "				
					33 65									3rd "				
					37 17									4th "				
														5th "				
														6th "				
														7th "				
														8th "				
														9th "				
														10th "				
Unknown	232	University Heights	21	67	37	17	Unknown	232	JAN 20 1913	37	17	PAID IN FULL Ret. on Assessment Roll		1st Paym't				
					352									2nd "				
					33 65									3rd "				
					37 17									4th "				
														5th "				

OWNERS	ASSESSED UPON				TOTAL ASSESSMENT		DEMANDS MADE UPON OWNERS	Assessment Number	DATE OF DEMAND	ASSESSMENT DUE AND UNPAID		SUBSEQUENT PAYMENTS	Bonds Issued at 12 years at 1% per cent of assessed No. of Bond	PAYMENTS OF INSTALLMENTS ON BONDS				
	Assessment No.	TRACT OR SUBDIVISION	Lot	Block	Dollars	Cts.				Dollars	Cts.			Payments	Dollars	Cts.	Date of Payment	Signature of Superintendent of Streets Indorsing and Crediting the Payment
Unknown	237	University Heights	26	68	37	17	Unknown	237	JAN 20 1913	37	17	Certified for Bond.	PAID IN FULL CERTIFICATE NO. 524	1st Paym't	37	17	12-29-13	D. J. Odum
Unknown	238	University Heights	27	68	37	17	Unknown	238	JAN 20 1913	37	17	Certified for Bond.	PAID IN FULL CERTIFICATE NO. 556	1st Paym't				
Unknown	239	University Heights	28	68	37	17	Unknown	239	JAN 20 1913	37	17	Certified for Bond.	PAID IN FULL CERTIFICATE NO. 556	1st Paym't				
Unknown	240	University Heights	29	68	37	17	Unknown	240	JAN 20 1913	37	17	Certified for Bond.	PAID IN FULL CERTIFICATE NO. 556	1st Paym't				
Unknown	241	University Heights	30	68	37	17	Unknown	241	JAN 20 1913	37	17	Certified for Bond.	PAID IN FULL Ref. on Assessment Roll	1st Paym't				
Unknown	242	University Heights	31	68	37	17	Unknown	242	JAN 20 1913	37	17	Certified for Bond.	PAID IN FULL Ref. on Assessment Roll	1st Paym't				
Unknown	243	University Heights	32	68	37	17	Unknown	243	JAN 20 1913	37	17	Certified for Bond.	PAID IN FULL CERTIFICATE NO. 556	1st Paym't	37	17	1-26-14	D. J. Odum
Unknown	244	University Heights	33	68	37	17	Unknown	244	JAN 20 1913	37	17	Certified for Bond.	PAID IN FULL CERTIFICATE NO. 556	1st Paym't	37	17	1-26-14	D. J. Odum
Unknown	245	University Heights	34	68	37	17	Unknown	245	JAN 20 1913	37	17	Certified for Bond.	PAID IN FULL CERTIFICATE NO. 556	1st Paym't	37	17	1-26-14	D. J. Odum
Unknown	246	University Heights	35	68	37	17	Unknown	246	JAN 20 1913	37	17	Certified for Bond.	PAID IN FULL CERTIFICATE NO. 556	1st Paym't	37	17	1-26-14	D. J. Odum
Unknown	247	University Heights	36	68	37	17	Unknown	247	JAN 20 1913	37	17	Certified for Bond.	PAID IN FULL CERTIFICATE NO. 556	1st Paym't	37	17	1-26-14	D. J. Odum

103

OWNERS	ASSESSED UPON				TOTAL ASSESSMENT	DEMANDS MADE UPON OWNERS	Assessment Number	DATE OF DEMAND	ASSESSMENT DUE AND UNPAID		SUBSEQUENT PAYMENTS	Bond Issued for years for years No. of Series No. of Bonds	PAYMENTS OF INSTALLMENTS ON BONDS				Signature of Superinten Streets Indorsing and Cr the Payment
	Assess- ment No.	TRACT OR SUBDIVISION	Lot	Block	Dollars	Cts.			Dollars	Cts.			Payments	Dollars	Cts.	Date of Payment	
Unknown	248	University Heights	37	68	37	17	Unknown	248	37	17	PAID IN FULL Rel. on Assessment Roll	10th	1st Paym't				
					35								2nd				
					33	65							3rd				
					37	17							4th				
													5th				
													6th				
													7th				
													8th				
													9th				
													10th				
Unknown	249	University Heights	38	68	37	17	Unknown	249	37	17	PAID IN FULL Rel. on Assessment Roll	10th	1st Paym't				
					35								2nd				
					33	65							3rd				
					37	17							4th				
													5th				
													6th				
													7th				
													8th				
													9th				
													10th				
Unknown	250	University Heights	39	68	37	17	Unknown	250	37	17	PAID IN FULL Rel. on Assessment Roll	10th	1st Paym't				
					35								2nd				
					33	65							3rd				
					37	17							4th				
													5th				
													6th				
													7th				
													8th				
													9th				
													10th				
Unknown	251	University Heights	40	68	37	17	Unknown	251	37	17	PAID IN FULL Rel. on Assessment Roll	10th	1st Paym't				
					35								2nd				
					33	65							3rd				
					37	17							4th				
													5th				
													6th				
													7th				
													8th				
													9th				
													10th				
Unknown	252	University Heights	41	68	37	17	Unknown	252	37	17	PAID IN FULL Rel. on Assessment Roll	10th	1st Paym't				
					35								2nd				
					33	65							3rd				
					37	17							4th				
													5th				
													6th				
													7th				
													8th				
													9th				
													10th				
Unknown	253	University Heights	42	68	37	17	Unknown	253	37	17	PAID IN FULL Rel. on Assessment Roll	10th	1st Paym't				
					35								2nd				
					33	65							3rd				
					37	17							4th				
													5th				
													6th				
													7th				
													8th				
													9th				
													10th				
Unknown	254	University Heights	43	68	37	17	Unknown	254	37	17	PAID IN FULL Rel. on Assessment Roll	10th	1st Paym't				
					35								2nd				
					33	65							3rd				
					37	17							4th				
													5th				
													6th				
													7th				
													8th				
													9th				
													10th				
Unknown	255	University Heights	44	68	37	17	Unknown	255	37	17	PAID IN FULL Rel. on Assessment Roll	10th	1st Paym't				
					35								2nd				
					33	65							3rd				
					37	17							4th				
													5th				
													6th				
													7th				
													8th				
													9th				
													10th				
Unknown	256	University Heights	45	68	37	17	Unknown	256	37	17	PAID IN FULL Rel. on Assessment Roll	10th	1st Paym't				
					35								2nd				
					33	65							3rd				
					37	17							4th				
													5th				
													6th				
													7th				
													8th				
													9th				
													10th				
Unknown	257	University Heights	46	68	37	17	Unknown	257	37	17	PAID IN FULL Rel. on Assessment Roll	10th	1st Paym't				
					35								2nd				
					33	65							3rd				
					37	17							4th				
													5th				
													6th				
													7th				
													8th				
													9th				
													10th				
Unknown	258	University Heights	47	68	37	17	Unknown	258	37	17	PAID IN FULL Rel. on Assessment Roll	10th	1st Paym't				
					35								2nd				
					33	65							3rd				
					37	17							4th				
													5th				
													6th				
													7th				
													8th				
													9th				
													10th				

OWNERS	ASSESSED UPON				TOTAL ASSESSMENT		DEMANDS MADE UPON OWNERS	Assessment Number	DATE OF DEMAND	ASSESSMENT DUE AND UNPAID		SUBSEQUENT PAYMENTS	Bonds Issued for 10 years for 1913-1922 No. of Bonds	PAYMENTS OF INSTALLMENTS ON BONDS				
	Assessment No.	TRACT OR SUBDIVISION	Lot	Block	Dollars	Cts.				Dollars	Cts.			Payments	Dollars	Cts.	Date of Payment	Signature of Superintendent of Streets Indorsing and Crediting the Payment
Unknown	259	University Heights	48	68	56	87	Unknown	259	JAN 20 1913	56	87	PAID IN FULL Rel. on Assessment Roll		1st Paym't				
					73	12								2nd "				
					33	65								3rd "				
					56	87								4th "				
														5th "				
														6th "				
														7th "				
														8th "				
														9th "				
														10th "				
Unknown	260	University Heights	1	108	56	87	Unknown	260	JAN 20 1913	56	87	PAID IN FULL Rel. on Assessment Roll		1st Paym't				
					73	12								2nd "				
					33	65								3rd "				
					56	87								4th "				
														5th "				
														6th "				
														7th "				
														8th "				
														9th "				
														10th "				
Unknown	261	University Heights	2	108	37	17	Unknown	261	JAN 20 1913	37	17	PAID IN FULL Rel. on Assessment Roll		1st Paym't				
					35									2nd "				
					33	65								3rd "				
					37	17								4th "				
														5th "				
														6th "				
														7th "				
														8th "				
														9th "				
														10th "				
Unknown	262	University Heights	3	108	37	17	Unknown	262	JAN 20 1913	37	17	PAID IN FULL Rel. on Assessment Roll		1st Paym't				
					35									2nd "				
					33	65								3rd "				
					37	17								4th "				
														5th "				
														6th "				
														7th "				
														8th "				
														9th "				
														10th "				
Unknown	263	University Heights	4	108	37	17	Unknown	263	JAN 20 1913	37	17	PAID IN FULL Rel. on Assessment Roll		1st Paym't				
					35									2nd "				
					33	65								3rd "				
					37	17								4th "				
														5th "				
														6th "				
														7th "				
														8th "				
														9th "				
														10th "				
Unknown	264	University Heights	5	108	37	17	Unknown	264	JAN 20 1913	37	17	PAID IN FULL Rel. on Assessment Roll		1st Paym't				
					35									2nd "				
					33	65								3rd "				
					37	17								4th "				
														5th "				
														6th "				
														7th "				
														8th "				
														9th "				
														10th "				
Unknown	265	University Heights	6	108	37	17	Unknown	265	JAN 20 1913	37	17	PAID IN FULL Rel. on Assessment Roll		1st Paym't				
					35									2nd "				
					33	65								3rd "				
					37	17								4th "				
														5th "				
														6th "				
														7th "				
														8th "				
														9th "				
														10th "				
Unknown	266	University Heights	7	108	37	17	Unknown	266	JAN 20 1913	37	17	PAID IN FULL Rel. on Assessment Roll		1st Paym't				
					35									2nd "				
					33	65								3rd "				
					37	17								4th "				
														5th "				
														6th "				
														7th "				
														8th "				
														9th "				
														10th "				
Unknown	267	University Heights	8	108	37	17	Unknown	267	JAN 20 1913	37	17	PAID IN FULL Rel. on Assessment Roll		1st Paym't				
					35									2nd "				
					33	65								3rd "				
					37	17								4th "				
														5th "				
														6th "				
														7th "				
														8th "				
														9th "				
														10th "				
Unknown	268	University Heights	9	108	37	17	Unknown	268	JAN 20 1913	37	17	PAID IN FULL Rel. on Assessment Roll		1st Paym't				
					35									2nd "				
					33	65								3rd "				
					37	17								4th "				
														5th "				
														6th "				
														7th "				
														8th "				
														9th "				
														10th "				
Unknown	269	University Heights	10	108	37	17	Unknown	269	JAN 20 1913	37	17	PAID IN FULL Rel. on Assessment Roll		1st Paym't				
					35									2nd "				
					33	65								3rd "				
					37	17								4th "				
														5th "				
														6th "				
														7th "				
														8th "				
														9th "				
														10th "				

OWNERS	ASSESSED UPON				TOTAL ASSESSMENT		DEMANDS MADE UPON OWNERS	Assessment Number	DATE OF DEMAND	ASSESSMENT DUE AND UNPAID		SUBSEQUENT PAYMENTS	Dollars Issued for 10 years or 12 years Serial No.	PAYMENTS OF INSTALLMENTS ON BONDS				
	Assessment No.	TRACT OR SUBDIVISION	Lot	Block	Dollars	Cts.				Dollars	Cts.			Payments	Dollars	Cts.	Date of Payment	Signature of Superintendent Streets Indorsing and Certifying the Payment
Unknown	270	University Heights	11	108	37 17	35	Unknown	270	JAN 20 1913	37 17	35	Certified for Bond. PAID IN FULL CERTIFICATE NO. 270		1st Paym't				
					37 17	35								2nd "				
					37 17	35								3rd "				
					37 17	35								4th "				
					37 17	35								5th "				
					37 17	35								6th "				
					37 17	35								7th "				
					37 17	35								8th "				
					37 17	35								9th "				
					37 17	35								10th "				
Unknown	271	University Heights	12	108	37 17	35	Unknown	271	JAN 20 1913	37 17	35	Certified for Bond. PAID IN FULL CERTIFICATE NO. 271		1st Paym't				
					37 17	35								2nd "				
					37 17	35								3rd "				
					37 17	35								4th "				
					37 17	35								5th "				
					37 17	35								6th "				
					37 17	35								7th "				
					37 17	35								8th "				
					37 17	35								9th "				
					37 17	35								10th "				
Unknown	272	University Heights	13	108	33 65	3	Unknown	272	JAN 20 1913	33 65	3	PAID IN FULL		1st Paym't				
					33 65	3								2nd "				
					33 65	3								3rd "				
					33 65	3								4th "				
					33 65	3								5th "				
					33 65	3								6th "				
					33 65	3								7th "				
					33 65	3								8th "				
					33 65	3								9th "				
					33 65	3								10th "				
Unknown	273	University Heights	14	108	33 65	3	Unknown	273	JAN 20 1913	33 65	3	PAID IN FULL		1st Paym't				
					33 65	3								2nd "				
					33 65	3								3rd "				
					33 65	3								4th "				
					33 65	3								5th "				
					33 65	3								6th "				
					33 65	3								7th "				
					33 65	3								8th "				
					33 65	3								9th "				
					33 65	3								10th "				
Unknown	274	University Heights	15	108	33 65	3	Unknown	274	JAN 20 1913	33 65	3	PAID IN FULL		1st Paym't				
					33 65	3								2nd "				
					33 65	3								3rd "				
					33 65	3								4th "				
					33 65	3								5th "				
					33 65	3								6th "				
					33 65	3								7th "				
					33 65	3								8th "				
					33 65	3								9th "				
					33 65	3								10th "				
Unknown	275	University Heights	16	108	33 65	3	Unknown	275	JAN 20 1913	33 65	3	PAID IN FULL		1st Paym't	3 365	12-30-13		
					33 65	3								2nd "	3 365	January Term 1915		
					33 65	3								3rd "	3 365	January Term 1916		
					33 65	3								4th "	3 365	January Term 1917		
					33 65	3								5th "	3 365	January Term 1918		
					33 65	3								6th "	3 365	January Term 1919		
					33 65	3								7th "	3 365	January Term 1920		
					33 65	3								8th "	3 365	January Term 1921		
					33 65	3								9th "	3 365	January Term 1922		
					33 65	3								10th "	3 365	January Term 1923		
Unknown	276	University Heights	17	108	33 65	3	Unknown	276	JAN 20 1913	33 65	3	CONCLUSIVELY PRESUMED PAID		1st Paym't	3 365	12-30-13		
					33 65	3								2nd "	3 365	January Term 1915		
					33 65	3								3rd "	3 365	January Term 1916		
					33 65	3								4th "	3 365	January Term 1917		
					33 65	3								5th "	3 365	January Term 1918		
					33 65	3								6th "	3 365	January Term 1919		
					33 65	3								7th "	3 365	January Term 1920		
					33 65	3								8th "	3 365	January Term 1921		
					33 65	3								9th "	3 365	January Term 1922		
					33 65	3								10th "	3 365	January Term 1923		
Unknown	277	University Heights	18	108	33 65	3	Unknown	277	JAN 20 1913	33 65	3	CONCLUSIVELY PRESUMED PAID		1st Paym't	3 365			

OWNERS	ASSESSED UPON				TOTAL ASSESSMENT		DEMANDS MADE UPON OWNERS	Assessment Number	DATE OF DEMAND	ASSESSMENT DUE AND UNPAID		SUBSEQUENT PAYMENTS	Bond No. 405209	PAYMENTS OF INSTALLMENTS ON BONDS				
	Assessment No.	TRACT OR SUBDIVISION	Lot	Block	Dollars	Cts.				Dollars	Cts.			Payments	Dollars	Cts.	Date of Payment	Signature of Superintendent of Streets Indorsing and Crediting the Payment
Unknown	281	University Heights	22	108	16	20	Unknown	281	JAN 20 1913	16	20	PAID IN FULL Rel. on Assessment Roll		1st Paym't				
														2nd "				
														3rd "				
														4th "				
														5th "				
														6th "				
														7th "				
														8th "				
														9th "				
														10th "				
Unknown	282	University Heights	23	108	16	20						PAID IN FULL Rel. on Assessment Roll		1st Paym't				
														2nd "				
														3rd "				
														4th "				
														5th "				
														6th "				
														7th "				
														8th "				
														9th "				
														10th "				
Unknown	283	University Heights	24	108	16	20						PAID IN FULL Rel. on Assessment Roll		1st Paym't				
														2nd "				
														3rd "				
														4th "				
														5th "				
														6th "				
														7th "				
														8th "				
														9th "				
														10th "				
Unknown	284	University Heights	25	107	16	20			JAN 20 1913			PAID IN FULL Rel. on Assessment Roll		1st Paym't				
														2nd "				
														3rd "				
														4th "				
														5th "				
														6th "				
														7th "				
														8th "				
														9th "				
														10th "				
Unknown	285	University Heights	26	107	16	20			JAN 20 1913			PAID IN FULL Rel. on Assessment Roll		1st Paym't				
														2nd "				
														3rd "				
														4th "				
														5th "				
														6th "				
														7th "				
														8th "				
														9th "				
														10th "				
Unknown	286	University Heights	27	107	16	20			JAN 20 1913			PAID IN FULL Rel. on Assessment Roll		1st Paym't				
														2nd "				
														3rd "				
														4th "				
														5th "				
														6th "				
														7th "				
														8th "				
														9th "				
														10th "				
Unknown	287	University Heights	28	107	16	20			JAN 20 1913			PAID IN FULL Rel. on Assessment Roll		1st Paym't				
														2nd "				
														3rd "				
														4th "				
														5th "				
														6th "				
														7th "				
														8th "				
														9th "				
														10th "				
Unknown	288	University Heights	29	107	16	19			JAN 20 1913			PAID IN FULL Rel. on Assessment Roll		1st Paym't				
														2nd "				
														3rd "				
														4th "				
														5th "				
														6th "				
														7th "				
														8th "				
														9th "				
														10th "				
Unknown	289	University Heights	30	107	17	15			JAN 20 1913		12	15	PAID IN FULL Rel. on Assessment Roll		1st Paym't			
														2nd "				
														3rd "				
														4th "				
														5th "				
														6th "				
														7th "				
														8th "				
														9th "				
														10th "				
Unknown	290	University Heights	31	107	33	65			JAN 20 1913		33	65	Certified for Bond REL. ON ASSESSMENT ROLL		1st Paym't			
														2nd "				
														3rd "				
														4th "				
														5th "				
														6th "				
														7th "				
														8th "				
														9th "				
														10th "				
Unknown	291	University Heights	32	107	33	65			JAN 20 1913		33	65	Certified for Bond REL. ON ASSESSMENT ROLL		1st Paym't			
														2nd "				
														3rd "				
														4th "				
														5th "				
														6th "				
														7th "				
														8th "				
														9th "				
														10th "				

OWNERS	ASSESSED UPON				TOTAL ASSESSMENT		DEMANDS MADE UPON OWNERS	Assessment Number	DATE OF DEMAND	ASSESSMENT DUE AND UNPAID		SUBSEQUENT PAYMENTS	Bonds Issued to the City of St. Louis No. of Series No. 446	PAYMENTS OF INSTALLMENTS ON BONDS				
	Assessment No.	TRACT OR SUBDIVISION	Lot	Block	Dollars	Cts.				Dollars	Cts.			Payments	Dollars	Cts.	Date of Payment	Signature of Superintendent of Streets Indorsing and Crediting the Payment
					354									1st Paym't	3	717	12-31-13	D. J. Odum
					3365									2nd "	3	717	January Term, 1915	D. J. Odum
					2717									3rd "	3	717	January Term, 1916	D. J. Odum
														4th "	3	717	January Term, 1917	D. J. Odum
														5th "	3	717	January Term, 1918	D. J. Odum
														6th "	3	717	January Term, 1919	D. J. Odum
														7th "	3	717	January Term, 1920	D. J. Odum
														8th "	3	717	January Term, 1921	D. J. Odum
														9th "	3	717	January Term, 1922	D. J. Odum
														10th "	3	717	January Term, 1923	D. J. Odum
Unknown	303	University Heights	45	107	37	17	Unknown	303	JAN 20 1913	37	17	Certified for Bond.	80	1st Paym't	3	717	12-31-13	D. J. Odum
					354									2nd "	3	717	January Term, 1915	D. J. Odum
					3365									3rd "	3	717	January Term, 1916	D. J. Odum
					2717									4th "	3	717	January Term, 1917	D. J. Odum
														5th "	3	717	January Term, 1918	D. J. Odum
														6th "	3	717	January Term, 1919	D. J. Odum
														7th "	3	717	January Term, 1920	D. J. Odum
														8th "	3	717	January Term, 1921	D. J. Odum
														9th "	3	717	January Term, 1922	D. J. Odum
														10th "	3	717	January Term, 1923	D. J. Odum
Unknown	304	University Heights	45	107	37	17	Unknown	304	JAN 20 1913	37	17	Certified for Bond.	81	1st Paym't	3	717	12-31-13	D. J. Odum
					354									2nd "	3	717	January Term, 1915	D. J. Odum
					3365									3rd "	3	717	January Term, 1916	D. J. Odum
					2717									4th "	3	717	January Term, 1917	D. J. Odum
														5th "	3	717	January Term, 1918	D. J. Odum
														6th "	3	717	January Term, 1919	D. J. Odum
														7th "	3	717	January Term, 1920	D. J. Odum
														8th "	3	717	January Term, 1921	D. J. Odum
														9th "	3	717	January Term, 1922	D. J. Odum
														10th "	3	717	January Term, 1923	D. J. Odum
Unknown	305	University Heights	46	107	37	17	Unknown	305	JAN 20 1913	37	17	Certified for Bond.	82	1st Paym't	3	717	12-31-13	D. J. Odum
					354									2nd "	3	717	January Term, 1915	D. J. Odum
					3365									3rd "	3	717	January Term, 1916	D. J. Odum
					2717									4th "	3	717	January Term, 1917	D. J. Odum
														5th "	3	717	January Term, 1918	D. J. Odum
														6th "	3	717	January Term, 1919	D. J. Odum
														7th "	3	717	January Term, 1920	D. J. Odum
														8th "	3	717	January Term, 1921	D. J. Odum
														9th "	3	717	January Term, 1922	D. J. Odum
														10th "	3	717	January Term, 1923	D. J. Odum
Unknown	306	University Heights	47	107	37	17	Unknown	306	JAN 20 1913	37	17	Certified for Bond.	83	1st Paym't	3	717	1-5-14	D. J. Odum
					354									2nd "	3	717	January Term, 1915	D. J. Odum
					3365									3rd "	3	717	January Term, 1916	D. J. Odum
					2717									4th "	3	717	January Term, 1917	D. J. Odum
														5th "	3	717	January Term, 1918	D. J. Odum
														6th "	3	717	January Term, 1919	D. J. Odum
														7th "	3	717	January Term, 1920	D. J. Odum
														8th "	3	717	January Term, 1921	D. J. Odum
														9th "	3	717	January Term, 1922	D. J. Odum
														10th "	3	717	January Term, 1923	D. J. Odum
Unknown	307	University Heights	48	107	56	87	Unknown	307	JAN 20 1913	56	87	Certified for Bond.	84	1st Paym't	3	717	1-5-14	D. J. Odum
		Paving Commission												2nd "	3	717	January Term, 1915	D. J. Odum
														3rd "	3	717	January Term, 1916	D. J. Odum
														4th "	3	717	January Term, 1917	D. J. Odum
														5th "	3	717	January Term, 1918	D. J. Odum
														6th "	3	717	January Term, 1919	D. J. Odum
														7th "	3	717	January Term, 1920	D. J. Odum
														8th "	3	717	January Term, 1921	D. J. Odum
														9th "	3	717	January Term, 1922	D. J. Odum
														10th "	3	717	January Term, 1923	D. J. Odum
														1st Paym't				
														2nd "				
														3rd "				
														4th "				
														5th "				
														6th "				
														7th "				
														8th "				
														9th "				
														10th "				

Herein the following abbreviations have the following meaning

N means north

P means south

E means east

W means west

103

Herein the following abbreviations have the following meaning
"N" means north
"P" means South
"E" means East
"W" means West

OWNERS	ASSESSED UPON				TOTAL ASSESSMENT		DEMANDS MADE UPON OWNERS	Assessment Number	DATE OF DEMAND	ASSESSMENT DUE AND UNPAID		SUBSEQUENT PAYMENTS	Bonds Issued for this Assessment No. of Series No.	PAYMENTS OF INSTALLMENTS ON BONDS				Signature of Superintendent of Streets Indorsing and Crediting the Payment
	Assessment No.	TRACT OR SUBDIVISION	Lot	Block	Dollars	Cts.				Dollars	Cts.			Payments	Dollars	Cts.	Date of Payment	
									19					1st Paym't				
														2nd "				
														3rd "				
														4th "				
														5th "				
														6th "				
														7th "				
														8th "				
														9th "				
														10th "				
														1st Paym't				
														2nd "				
														3rd "				
														4th "				
														5th "				
														6th "				
														7th "				
														8th "				
														9th "				
														10th "				
														1st Paym't				
														2nd "				
														3rd "				
														4th "				
														5th "				
														6th "				
														7th "				
														8th "				
														9th "				
														10th "				

Done at San Diego, California, January 11th 1913

Recorded January 11th 1913

D. J. Adams
Superintendent of Streets of the City of San Diego, California.

I, D. J. Adams, Superintendent of Streets of the City of San Diego, California, do hereby certify that all charges herein stated are correct, and that the computations and calculations of this Assessment are correct.

Recorded January 11th 1913

D. J. Adams
Superintendent of Streets of the City of San Diego, California.

CERTIFICATE OF THE CITY ENGINEER

I, Wm. R. Murray, City Engineer of the City of San Diego, in the County of San Diego, State of California, do hereby certify that the work of grading, paving, and curbing Idaho Street from the North line of El Cajon Avenue to the South line of Copley Avenue was performed in accordance with the surveys and the engineering work done by me and under my direction; and that the quantities thereof were correctly given by me to the Superintendent of Streets, and said work is in accord with the official grade of said street.

Dated at San Diego, Calif., January 11th 1913

Recorded January 11th 1913
D. J. Adams
Superintendent of Streets of the City of San Diego, California.

Wm. R. Murray
City Engineer of the City of San Diego, California.

WARRANT

By Virtue Hereof, I, D. J. Adams, Street Superintendent of the City of San Diego, County of San Diego, and State of California, by virtue of the authority vested in me as said Street Superintendent, do authorize and empower James E. Wadham agents or assigns, to demand and receive the several assessments upon the assessment and diagram hereto attached, and this shall be its warrant for the same. Serial bonds, bearing interest at the rate of five per cent. per annum and extending over a period ending ten years from their date, are to be issued to represent the cost and expenses of the work described in the assessment, and in the manner and form prescribed by law; and an even annual proportion of the principal sum thereof shall be payable, by coupon, on the second day of January every year after their date, until the whole is paid, and the interest shall be payable semi-annually, by coupon, on the second days of January and July, respectively, of each year on all sums unpaid, until the whole of said principal and interest are paid; and notice is hereby given that a bond in such series will issue to represent each assessment of twenty-five dollars or more remaining unpaid for thirty days after the date of this warrant, or five days after the decision of the Common Council of this city upon an appeal.

San Diego, January 11th A. D. 1913

Recorded January 11th A. D. 1913 Countersigned by
D. J. Adams
Street Superintendent of the City of San Diego.

D. J. Adams
Street Superintendent of the City of San Diego.

James E. Wadham
Mayor of the City of San Diego.

CONTRACTOR'S RETURN—Continued.

(Affiant's name.)

Subscribed and sworn to this 22nd day

of January A. D. 1913, before me,

(Seal) H. E. DeLittie
Notary Public.
of San Diego, State of California

Filed this 22nd day of January, A. D. 1913

D. J. Adams
Street Superintendent of the City of San Diego.

Recorded January 22nd A. D. 1913

D. J. Adams
Street Superintendent of the City of San Diego.

CERTIFICATE OF RECORD

I hereby complete and sign the foregoing record from page 179 to page 212 both inclusive of the Assessment, Diagram, Warrant, Certificate of the City Engineer, Contractor's Return and also in the Book of "Contracts and Bonds," the recorded Contract and Bond, each numbered 178 all for the work therein described upon Idaho Street, from the North line of El Cajon Avenue to the South line of Copley Avenue

Office of the Street Superintendent, San Diego, California, this 22nd day of January A. D. 1913

D. J. Adams
Street Superintendent of the City of San Diego.

21-43
South

Biddle's addition produced South

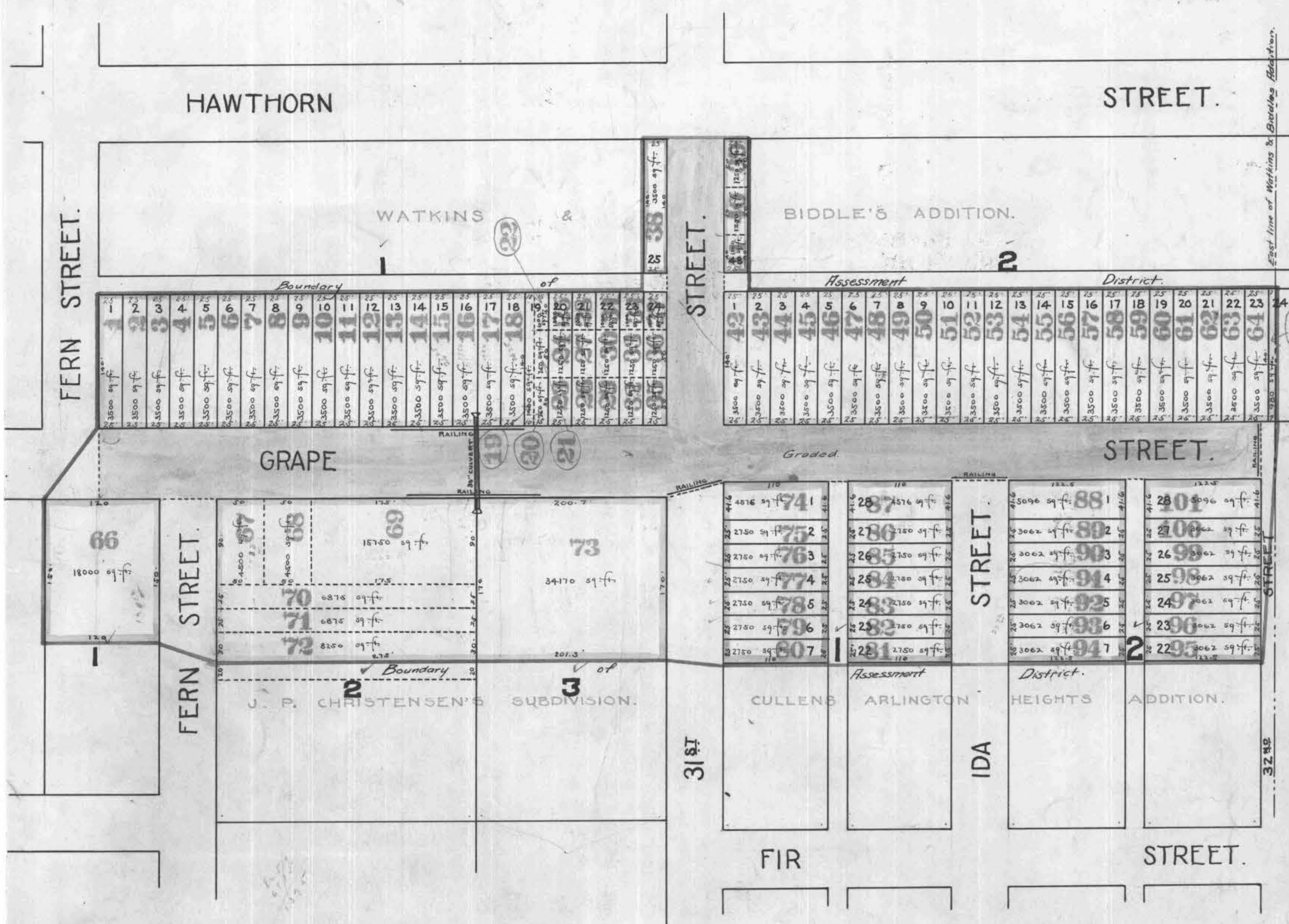

The lots and blocks in ^{Addition} Watkins & Biedles, as shown on this sheet are according to map No. 258, filed in the office of the County Recorder of the County of San Diego State of California.

FLB 10-18-12 Page 1

City of San Diego,
County of San Diego,
State of California,

I, W. M. Rumsey, City Engineer of the City of San Diego, California, pursuant to Resolution No. 11961, passed by the Common Council of said City on the 14th day of October 1912, directing me, as such engineer, to make and present to said Common Council a diagram of the property affected and benefited by the proposed work and improvement to be done on Grape Street from the east line of Fern Street between in Watkins & Biddle's Addition produced south to a point 265 feet east from the east line of Ida Street, and 31st Street from the north line of Grape Street to the south line of Hawthorn Street, as described in Resolution of Intention No. 11008, passed by said Common Council on the 17th day of June 1912, and on file in the office of the Clerk of said City, herewith present this document, consisting of two pages, to said Common Council, and I do hereby certify that pages numbered one to two inclusive thereof, constitutes a true and correct diagram of the property affected and benefited by said proposed work and improvement as described in aforesaid Resolution of Intention, and to be assessed to pay the expenses of said work and improvement, and said diagram shows each separate lot, piece or parcel of land, the area in square feet of each such lots, pieces or parcels of land, and the relative location of the same to the work proposed to be done all within the limits of the assessment district described in said Resolution of Intention.

Dated, San Diego, California, Oct. 19th 1912

W. M. Rumsey
City Engineer of the City of San Diego, California.

City of San Diego,
County of San Diego,
State of California,

I, ALLEN H. WRIGHT, City Clerk of the City of San Diego, California, do hereby certify the foregoing diagram, consisting of pages numbered one to 2 inclusive hereof, was by the Common Council of said City approved by Resolution No. 12640, passed by the said Common Council on the 8th day of January 1913.

Allen H. Wright
City Clerk of the City of San Diego, California, and Ex-Officio
Clerk of the Common Council of the said City.

ASSESSMENT NUMBER 104

MARGIN

CONTRACTOR'S RETURN

In the Matter of Grading Grape Street from the east line of Row Street in Watkins & Biddle's Addition produced by
a point 265 feet east of the east line of Ida Street & 31' from the north line of Grape Street to the south line of Hawthorn
D. H. Adams as Street Superintendent of the City of San Diego, in the County of

STATE OF CALIFORNIA,
COUNTY OF SAN DIEGO } ss.
CITY OF SAN DIEGO }

Pursuant to Statute, I, D. H. Adams, as Street Superintendent of the City of San Diego, in the County of San Diego and State of California, do hereby assess and apportion, as shown hereinafter and in the diagram attached hereto, upon certain lots, portions of lots, and parcels of land in that Assessment District described in Resolution of Intention No. 11008, adopted June 17th, 1912, and on file in the office of the Clerk of said City, the exterior boundaries of which said district are also shown on the diagram hereto attached, referred to and made a part hereof, the sum of Six Thousand Five Hundred and 59/100 Dollars (\$ 6200.59), to be paid to James Quick agents or assigns, to cover the sum due (including incidental expenses) for the work of Grading Grape Street from the east line of Row Street in Watkins & Biddle's Addition produced by a point 265 feet east of the east line of Ida Street & 31' from the north line of Grape Street to the south line of Hawthorn in said City, as said work is more particularly specified in my official contract therefor with said G. H. Singey dated the 11th day of September, A. D. 1912.

Frank E. Crouch being duly sworn, says that he is the agent of the contractor named in annexed Assessment, Diagram and Warrant; that said assessment for the total cost of certain street work upon Grape Street from the east line of Row Street in Watkins & Biddle's Addition produced by a point 265 feet east of the east line of Ida Street & 31' from the north line of Grape Street to the south line of Hawthorn in said City, as more fully described therein and in the contract for said work with said G. H. Singey

All of said work has been performed and materials furnished, complying with the specifications and under my direction, and to my satisfaction and acceptance. And because the names of the owners of said assessed property are unknown to me, I herewith write the word "Unknown" opposite the number of the lot and the amount assessed thereon, and the number of each lot, portion of lot, or portion of land assessed.

made by the Superintendent of Streets in said city, dated the 11th day of September, A. D. 1912, levied as therein described upon certain lots, portions of lots, or parcels of land, and the unknown owners thereof for the sum of Six Thousand and Two Hundred and 59/100 Dollars (\$ 6200.59) payable to James Quick his agents or assigns, was made, recorded and delivered by said Superintendent on the 13th day of January, A. D. 1913, to affiant in behalf of said contractor; that there were attached to the same and delivered to the same in the same behalf, at the same time, by said Superintendent, his Diagram thereto attached, and a warrant in favor of James Quick

TOTAL COST OF THE WORK IS \$ 6200.59 AS FOLLOWS:

INCIDENTAL EXPENSES:					
11135 3/4 cubic yards of fill @ 45 cents	\$	5011.11	City Engineer's Official Fees	\$	198.00
7119 9/16 cubic yards of fill @ 2 1/2 cents	\$	178.00	Printing and Advertising	\$	56.38
Concrete	\$	586.00	Special Superintendent's compensation @ \$..... per day	\$	
Gravel Paving	\$	140.00	Clerical Work on Assessment	\$	33.10
	\$		Incidental Expenses (Paid - 1/2/13 - 787)	\$	285.18
	\$		Contract Cost	\$	5915.11
Contract Cost	\$	5915.11	Total Cost	\$	6200.59

DIVIDED AS FOLLOWS:

DIVIDED AS FOLLOWS:

Lot		Lot		Lot		Lot		Incidental Expenses		Total Assessment	
Dollars	Cents	Dollars	Cents	Dollars	Cents	Dollars	Cents	Dollars	Cents	Dollars	Cents
5011.11		178.00		586.00		140.00		285.18		6200.59	

for collecting said assessment, upon which warrant this return is endorsed; that in the case of all assessments therein described, but not included in the following table, affiant has, since the date last aforesaid, in the manner hereinafter described and in behalf of said contractor, made demand upon and received full payment from the owners of each and all such assessed lots and lands; and that besides all personal demands, affiant did, whenever the name of the owner of the lot is stated as "unknown," on the assessment, on the 28th day of January, A. D. 1913, within thirty days from the date of said warrant, and between the hours of 9 a. m. and 4 p. m., in behalf of said contractor, enter upon each of the corresponding lots, portions of lots and parcels of land assessed, and with said certificate, assessment, diagram and warrant, and in a loud, audible voice, publicly make demands for the payment of each of said assessments from the unknown owners thereof, upon each lot, portion of lot, or parcel of land, for each of its own assessments as specified in said assessment; and that whenever he found a building, tenant or occupant upon any of said premises, besides the public demand as aforesaid, he, at the same time, in the same behalf, presenting and exhibiting said certificate, assessment, diagram and warrant, in each instance, demanded from each tenant or occupant, for the unknown owners, separately, the payment of each of said assessments upon said premises; and in the following table he states the name of each demandee, as "tenant," or "occupant," with the word "unknown," but that, notwithstanding said demands, the following totals of said assessed sums, each separately demanded, and also the total, remain unpaid, to-wit:

OWNERS	ASSESSED UPON				Total Assessment		Demands Made Upon as Owners	Assessment Numbers	Date of Demand	Assessment Due and Unpaid		SUBSEQUENT PAYMENTS
	Assessment Number	TRACT OR SUBDIVISION	Lot	Block	Dollars	Cents				Dollars	Cents	
Unknown	1	Watkins & Biddle's Addition	1	1	49	66	Unknown	1	JAN 28 1913	49	66	PAID IN FULL Certified for Bond
Unknown	2	Watkins & Biddle's Addition	2	1	49	66	Unknown	2	JAN 28 1913	49	66	PAID IN FULL Certified for Bond
Unknown	3	Watkins & Biddle's Addition	3	1	49	66	Unknown	3	JAN 28 1913	49	66	PAID IN FULL Certified for Bond
Unknown	4	Watkins & Biddle's Addition	4	1	49	66	Unknown	4	JAN 28 1913	49	66	PAID IN FULL Certified for Bond
Unknown	5	Watkins & Biddle's Addition	5	1	49	66	Unknown	5	JAN 28 1913	49	66	PAID IN FULL Rel. on Assessment Roll
Unknown	6	Watkins & Biddle's Addition	6	1	49	66	Unknown	6	JAN 28 1913	49	66	PAID IN FULL Rel. on Assessment Roll
Unknown	7	Watkins & Biddle's Addition	7	1	49	66	Unknown	7	JAN 28 1913	49	66	PAID IN FULL Rel. on Assessment Roll
Unknown	8	Watkins & Biddle's Addition	8	1	49	66	Unknown	8	JAN 28 1913	49	66	PAID IN FULL Rel. on Assessment Roll
Unknown	9	Watkins & Biddle's Addition	9	1	49	66	Unknown	9	JAN 28 1913	49	66	PAID IN FULL Rel. on Assessment Roll
Unknown	10	Watkins & Biddle's Addition	10	1	49	66	Unknown	10	JAN 28 1913	49	66	PAID IN FULL Rel. on Assessment Roll
Unknown	11	Watkins & Biddle's Addition	11	1	49	66	Unknown	11	JAN 28 1913	49	66	PAID IN FULL Rel. on Assessment Roll
Unknown	12	Watkins & Biddle's Addition	12	1	49	66	Unknown	12	JAN 28 1913	49	66	PAID IN FULL Rel. on Assessment Roll
Unknown	13	Watkins & Biddle's Addition	13	1	49	66	Unknown	13	JAN 28 1913	49	66	PAID IN FULL Rel. on Assessment Roll
Unknown	14	Watkins & Biddle's Addition	14	1	49	66	Unknown	14	JAN 28 1913	49	66	PAID IN FULL Rel. on Assessment Roll
Unknown	15	Watkins & Biddle's Addition	15	1	37	23	Unknown	15	JAN 28 1913	37	23	PAID IN FULL Certified for Bond
Unknown	16	Watkins & Biddle's Addition	16	1	24	83	Unknown	16	JAN 28 1913	24	83	CONCLUSIVELY PRESUMED PAID
Unknown	17	Watkins & Biddle's Addition	17	1	24	83	Unknown	17	JAN 28 1913	24	83	CONCLUSIVELY PRESUMED PAID
Unknown	18	Watkins & Biddle's Addition	18	1	37	23	Unknown	18	JAN 28 1913	37	23	PAID IN FULL Certified for Bond
Unknown	19	Watkins & Biddle's Addition	19	1	19	86	Unknown	19	JAN 28 1913	19	86	CONCLUSIVELY PRESUMED PAID
Unknown	20	Watkins & Biddle's Addition	20	1	17	88	Unknown	20	JAN 28 1913	17	88	CONCLUSIVELY PRESUMED PAID
Unknown	21	Watkins & Biddle's Addition	21	1	6	62	Unknown	21	JAN 28 1913	6	62	PAID IN FULL Certified for Bond
Unknown	22	Watkins & Biddle's Addition	22	1	5	30	Unknown	22	JAN 28 1913	5	30	PAID IN FULL Certified for Bond

OWNERS	ASSESSED UPON				Total Assessment		Demands Made Upon as Owners	Assessment Numbers	Date of Demand	Assessment Due and Unpaid		SUBSEQUENT PAYMENTS
	Assessment Number	TRACT OR SUBDIVISION	Lot	Block	Dollars	Cents				Dollars	Cents	
Unknown	23	Watkins & Biddles Addition	20	1	29	80	Unknown	23	JAN 28 1913	29	80	PAID IN FULL Certified for Bond 2769
Unknown	24	Watkins & Biddles Addition	20	1	11	03	Unknown	24	JAN 28 1913	11	03	PAID IN FULL CERTIFICATE NO. 2769
Unknown	25	Watkins & Biddles Addition	20	1	8	83	Unknown	25	JAN 28 1913	8	83	PAID IN FULL CERTIFICATE NO. 2770
Unknown	26	Watkins & Biddles Addition	21	1	29	80	Unknown	26	JAN 28 1913	29	80	PAID IN FULL Certified for Bond 2769
Unknown	27	Watkins & Biddles Addition	21	1	11	03	Unknown	27	JAN 28 1913	11	03	PAID IN FULL CERTIFICATE NO. 2769
Unknown	28	Watkins & Biddles Addition	21	1	8	83	Unknown	28	JAN 28 1913	8	83	PAID IN FULL CERTIFICATE NO. 2770
Unknown	29	Watkins & Biddles Addition	22	1	29	80	Unknown	29	JAN 28 1913	29	80	PAID IN FULL Certified for Bond 2769
Unknown	30	Watkins & Biddles Addition	22	1	11	03	Unknown	30	JAN 28 1913	11	03	PAID IN FULL CERTIFICATE NO. 2769
Unknown	31	Watkins & Biddles Addition	22	1	8	83	Unknown	31	JAN 28 1913	8	83	PAID IN FULL CERTIFICATE NO. 2770
Unknown	32	Watkins & Biddles Addition	23	1	29	80	Unknown	32	JAN 28 1913	29	80	PAID IN FULL Certified for Bond 2769
Unknown	33	Watkins & Biddles Addition	23	1	11	03	Unknown	33	JAN 28 1913	11	03	PAID IN FULL CERTIFICATE NO. 2769
Unknown	34	Watkins & Biddles Addition	23	1	8	83	Unknown	34	JAN 28 1913	8	83	PAID IN FULL CERTIFICATE NO. 2770
Unknown	35	Watkins & Biddles Addition	24	1	148	99	Unknown	35	JAN 28 1913	148	99	PAID IN FULL Certified for Bond 2769
Unknown	36	Watkins & Biddles Addition	24	1	99	33	Unknown	36	JAN 28 1913	99	33	PAID IN FULL CERTIFICATE NO. 2769
Unknown	37	Watkins & Biddles Addition	24	1	79	46	Unknown	37	JAN 28 1913	79	46	PAID IN FULL CERTIFICATE NO. 2770
Unknown	38	Watkins & Biddles Addition	25	1	278	12	Unknown	38	JAN 28 1913	278	12	PAID IN FULL Certified for Bond 2769
Unknown	39	Watkins & Biddles Addition	48	2	99	33	Unknown	39	JAN 28 1913	99	33	PAID IN FULL CERTIFICATE NO. 2769
Unknown	40	Watkins & Biddles Addition	48	2	99	33	Unknown	40	JAN 28 1913	99	33	PAID IN FULL Certified for Bond 2769
Unknown	41	Watkins & Biddles Addition	48	2	79	46	Unknown	41	JAN 28 1913	79	46	PAID IN FULL CERTIFICATE NO. 2770
Unknown	42	Watkins & Biddles Addition	1	2	327	79	Unknown	42	JAN 28 1913	327	79	PAID IN FULL Certified for Bond 2769
Unknown	43	Watkins & Biddles Addition	2	2	49	66	Unknown	43	JAN 28 1913	49	66	PAID IN FULL CERTIFICATE NO. 2770
Unknown	44	Watkins & Biddles Addition	3	2	49	66	Unknown	44	JAN 28 1913	49	66	PAID IN FULL Certified for Bond 2769
Unknown	45	Watkins & Biddles Addition	4	2	49	66	Unknown	45	JAN 28 1913	49	66	PAID IN FULL CERTIFICATE NO. 2770
Unknown	46	Watkins & Biddles Addition	5	2	49	66	Unknown	46	JAN 28 1913	49	66	PAID IN FULL Certified for Bond 2769
Unknown	47	Watkins & Biddles Addition	6	2	49	66	Unknown	47	JAN 28 1913	49	66	PAID IN FULL CERTIFICATE NO. 2770
Unknown	48	Watkins & Biddles Addition	7	2	49	66	Unknown	48	JAN 28 1913	49	66	PAID IN FULL Certified for Bond 2769
Unknown	49	Watkins & Biddles Addition	8	2	49	66	Unknown	49	JAN 28 1913	49	66	PAID IN FULL CERTIFICATE NO. 2770
Unknown	50	Watkins & Biddles Addition	9	2	49	66	Unknown	50	JAN 28 1913	49	66	PAID IN FULL Certified for Bond 2769
Unknown	51	Watkins & Biddles Addition	10	2	49	66	Unknown	51	JAN 28 1913	49	66	PAID IN FULL CERTIFICATE NO. 2770
Unknown	52	Watkins & Biddles Addition	11	2	49	66	Unknown	52	JAN 28 1913	49	66	PAID IN FULL Certified for Bond 2769
Unknown	53	Watkins & Biddles Addition	12	2	49	66	Unknown	53	JAN 28 1913	49	66	PAID IN FULL CERTIFICATE NO. 2770
Unknown	54	Watkins & Biddles Addition	13	2	49	66	Unknown	54	JAN 28 1913	49	66	PAID IN FULL Certified for Bond 2769
Unknown	55	Watkins & Biddles Addition	14	2	49	66	Unknown	55	JAN 28 1913	49	66	PAID IN FULL CERTIFICATE NO. 2770
Unknown	56	Watkins & Biddles Addition	15	2	49	66	Unknown	56	JAN 28 1913	49	66	PAID IN FULL Certified for Bond 2769
Unknown	57	Watkins & Biddles Addition	16	2	49	66	Unknown	57	JAN 28 1913	49	66	PAID IN FULL CERTIFICATE NO. 2770
Unknown	58	Watkins & Biddles Addition	17	2	49	66	Unknown	58	JAN 28 1913	49	66	PAID IN FULL Certified for Bond 2769
Unknown	59	Watkins & Biddles Addition	18	2	49	66	Unknown	59	JAN 28 1913	49	66	PAID IN FULL CERTIFICATE NO. 2770
Unknown	60	Watkins & Biddles Addition	19	2	49	66	Unknown	60	JAN 28 1913	49	66	PAID IN FULL Certified for Bond 2769
Unknown	61	Watkins & Biddles Addition	20	2	49	66	Unknown	61	JAN 28 1913	49	66	PAID IN FULL CERTIFICATE NO. 2770
Unknown	62	Watkins & Biddles Addition	21	2	49	66	Unknown	62	JAN 28 1913	49	66	PAID IN FULL Certified for Bond 2769
Unknown	63	Watkins & Biddles Addition	22	2	49	66	Unknown	63	JAN 28 1913	49	66	PAID IN FULL CERTIFICATE NO. 2770
Unknown	64	Watkins & Biddles Addition	23	2	40	67	Unknown	64	JAN 28 1913	40	67	PAID IN FULL Certified for Bond 2769
Unknown	65	Watkins & Biddles Addition	24	2	8	87	Unknown	65	JAN 28 1913	8	87	PAID IN FULL CERTIFICATE NO. 2770
Unknown	66	Watkins & Biddles Addition	25	2	203	81	Unknown	66	JAN 28 1913	203	81	PAID IN FULL Certified for Bond 2769
Unknown	67	Watkins & Biddles Addition	26	2	99	33	Unknown	67	JAN 28 1913	99	33	PAID IN FULL CERTIFICATE NO. 2770
Unknown	68	Watkins & Biddles Addition	27	2	99	33	Unknown	68	JAN 28 1913	99	33	PAID IN FULL Certified for Bond 2769

OWNERS	ASSESSED UPON				Total Assessment		Demands Made Upon as Owners	Assessment Numbers	Date of Demand	Assessment Due and Unpaid		SUBSEQUENT PAYMENTS
	Assessment Number	TRACT OR SUBDIVISION	Lot	Block	Dollars	Cents				191	Dollars	
Unknown	69	J.P. Christensen's Subdivision w 170 feet of n 90 feet	2		3 11	89	Unknown	53	JAN 28 1913	2 11	89	PAID IN FULL Certified for Bond 2959
Unknown	70	J.P. Christensen's Subdivision s 25 feet of n 115 feet	2		6 2	25	Unknown	Bond 29	1st Paym't 6 225 2nd " 6 225 3rd " 6 225 4th " 6 225 5th " 6 225 6th " 6 225 7th " 6 225 8th " 6 225 9th " 6 225 10th " 6 225	12-13-13 January Term, 1918 January Term, 1916 January Term, 1914 January Term, 1914 January Term, 1914 January Term, 1920		
Unknown	71	J.P. Christensen's Subdivision s 55 feet of n 140 feet	2		6 2	25	Unknown					
Unknown	72	J.P. Christensen's Subdivision s 30 feet of n 170 feet	2		6 2	25	Unknown					
Unknown	73	J.P. Christensen's Subdivision n 140 feet	3		3 72	43	Unknown					
Unknown	74	CULLEN'S ARLINGTON HEIGHTS ADD.	1	1	2 18	52	Unknown					
Unknown	75	CULLEN'S ARLINGTON HEIGHTS ADD.	2	1	2 4	90	Unknown					
Unknown	76	CULLEN'S ARLINGTON HEIGHTS ADD.	3	1	2 4	90	Unknown					
Unknown	77	CULLEN'S ARLINGTON HEIGHTS ADD.	4	1	2 4	90	Unknown	77	JAN 28 1913	24 90		PAID IN FULL Ref. on Assessment Roll
Unknown	78	CULLEN'S ARLINGTON HEIGHTS ADD.	5	1	2 4	90	Unknown	78	JAN 28 1913	24 90		PAID IN FULL Ref. on Assessment Roll
Unknown	79	CULLEN'S ARLINGTON HEIGHTS ADD.	6	1	2 4	90	Unknown	79	JAN 28 1913	24 90		PAID IN FULL Ref. on Assessment Roll
Unknown	80	CULLEN'S ARLINGTON HEIGHTS ADD.	7	1	2 4	90	Unknown	80	JAN 28 1913	24 90		PAID IN FULL CERTIFICATE No. 23699 CONCLUSIVELY PRESUMED PAID
Unknown	81	CULLEN'S ARLINGTON HEIGHTS ADD.	22	1	2 4	90	Unknown	81	JAN 28 1913	24 90		PAID IN FULL CERTIFICATE NO. 2920
Unknown	82	CULLEN'S ARLINGTON HEIGHTS ADD.	23	1	2 4	90	Unknown	82	JAN 28 1913	24 90		PAID IN FULL CERTIFICATE NO. 2930
Unknown	83	CULLEN'S ARLINGTON HEIGHTS ADD.	24	1	2 4	90	Unknown	83	JAN 28 1913	24 90		PAID IN FULL Ref. on Assessment Roll
Unknown	84	CULLEN'S ARLINGTON HEIGHTS ADD.	25	1	2 4	90	Unknown	84	JAN 28 1913	24 90		PAID IN FULL Ref. on Assessment Roll
Unknown	85	CULLEN'S ARLINGTON HEIGHTS ADD.	26	1	2 4	90	Unknown	85	JAN 28 1913	24 90		PAID IN FULL Ref. on Assessment Roll
Unknown	86	CULLEN'S ARLINGTON HEIGHTS ADD.	27	1	2 4	90	Unknown	86	JAN 28 1913	24 90		PAID IN FULL CERTIFICATE NO. 7490
Unknown	87	CULLEN'S ARLINGTON HEIGHTS ADD.	28	1	2 18	52	Unknown	53	1st Paym't 21 852 2nd " 21 852 3rd " 21 852 4th " 21 852 5th " 21 852 6th " 21 852 7th " 21 852 8th " 21 852 9th " 21 852 10th " 21 852	1-2-14 January Term, 1918 January Term, 1916 January Term, 1914 January Term, 1914 January Term, 1914 January Term, 1920		
Unknown	88	CULLEN'S ARLINGTON HEIGHTS ADD.	1	2	2 43	35	Unknown	Bond #32				
Unknown	89	CULLEN'S ARLINGTON HEIGHTS ADD.	2	2	2 7	72	Unknown					
Unknown	90	CULLEN'S ARLINGTON HEIGHTS ADD.	3	2	2 7	72	Unknown					
Unknown	91	CULLEN'S ARLINGTON HEIGHTS ADD.	4	2	2 7	72	Unknown					
Unknown	92	CULLEN'S ARLINGTON HEIGHTS ADD.	5	2	2 7	72	Unknown					
Unknown	93	CULLEN'S ARLINGTON HEIGHTS ADD.	6	2	2 7	72	Unknown					
Unknown	94	CULLEN'S ARLINGTON HEIGHTS ADD.	7	2	2 7	72	Unknown					
Unknown	95	CULLEN'S ARLINGTON HEIGHTS ADD.	22	2	2 7	72	Unknown	95	JAN 28 1913	27 72		PAID IN FULL Ref. on Assessment Roll
Unknown	96	CULLEN'S ARLINGTON HEIGHTS ADD.	23	2	2 7	72	Unknown	96	JAN 28 1913	27 72		PAID IN FULL Ref. on Assessment Roll
Unknown	97	CULLEN'S ARLINGTON HEIGHTS ADD.	24	2	2 7	72	Unknown	53	1st Paym't 2 772 2nd " 2 772 3rd " 2 772 4th " 2 772 5th " 2 772 6th " 2 772 7th " 2 772 8th " 2 772 9th " 2 772 10th " 2 772	12-31-12 January Term, 1918 January Term, 1916 January Term, 1914 January Term, 1914 January Term, 1914 January Term, 1920		
Unknown	98	CULLEN'S ARLINGTON HEIGHTS ADD.	25	2	2 7	72	Unknown	Bond #39				
Unknown	99	CULLEN'S ARLINGTON HEIGHTS ADD.	26	2	2 7	72	Unknown					
Unknown	100	CULLEN'S ARLINGTON HEIGHTS ADD.	27	2	2 7	72	Unknown					
Unknown	101	CULLEN'S ARLINGTON HEIGHTS ADD.	28	2	2 43	35	Unknown					
Total Assessment					\$ 6 200 59							
Herein the following abbreviations have the following meanings: "N" means North "S" means South "E" means East "W" means West												

J.P. Christensen's Subdivision, Watkins and Biddle's Addition and Cullen's Arlington Heights Addition are all additions to and in the City of San Diego.

Done at San Diego, California, January 13 1913

Recorded January 13 1913

Superintendent of Streets of the City of San Diego, California.

J. B. Adams
Superintendent of Streets of the City of San Diego, California.

CONTRACTOR'S RETURN—Continued.

(Affiant's name.)

I, D. J. Adams, Superintendent of Streets of the City of San Diego, California, do hereby certify that all charges herein stated are correct, and that the computations and calculations of this Assessment are correct.

Recorded January 13 1913

Superintendent of Streets of the City of San Diego, California.

Superintendent of Streets of the City of San Diego, California.

CERTIFICATE OF THE CITY ENGINEER

I, W. J. H. H. H. H., City Engineer of the City of San Diego, in the County of San Diego, State of California, do hereby certify that the work of Grading Grays Street from the south line of Third Street in Washington and Biddle to a point 250 feet east of Grays Street to the south was performed in accordance with the surveys and the engineering work done by me and under my direction; and that the quantities thereof were correctly given by me to the Superintendent of Streets, and said work is in accord with the official grade of said street.

Dated at San Diego, Calif., January 13 1913

Recorded.....*January 3* 191*3*

Superintendent of Streets of the City of San Diego, California.

City Engineer of the City of San Diego, California

Subscribed and sworn to this 28th da

of January A. D. 1913, before me,

(Seal) Claude L. Chambers

Notary Public.

Filed this 28th day of January A. D. 1911.

J. E. Adams

Street Superintendent of the City of San Diego.

Recorded January 28th A. D. 191

Dr. J. C. ...

Street Superintendent of the City of San Diego.

WARRANT

By Virtue Hereof, I, D. J. Adams, Street Superintendent of the City of San Diego, County of San Diego, and State of California, by virtue of the authority vested in me as said Street Superintendent, do authorize and empower _____

James J. Smith, Jr. agents or assigns, to demand and receive the several assessments upon the assessment and diagram hereto attached, and this shall be his warrant for the same. Serial bonds, bearing interest at the rate of seven per cent, per annum and extending over a period ending ten years from their date, are to be issued to represent the cost and expenses of the work described in the assessment, and in the manner and form prescribed by law; and an even annual proportion of the principal sum thereof shall be payable, by coupon, on the second day of January every year after their date, until the whole is paid, and the interest shall be payable semi-annually, by coupon, on the second days of January and July, respectively, of each year on all sums unpaid, until the whole of said principal and interest are paid; and notice is hereby given that a bond in such series will issue to represent each assessment of twenty-five dollars or more remaining unpaid for thirty days after the date of this warrant, or five days after the decision of the Common Council of this city upon an appeal.

Street Superintendent of the City of San Diego.

Mayor, of the City of San Diego.

CERTIFICATE OF RECORD

I hereby complete and sign the foregoing record from page 213 to page 220 both inclusive of the Assessment, Diagram, Warrant, Certificate of the City Engineer, Contractor's Return and also in the Book of "Contracts and Bonds," the recorded Contract and Bond, each numbered 187 all for the work therein described upon Grape Street, from the South line of Peru in W + B addition to the East line of Ida Street 31st St from the north line a point 265 feet of the 1st Grape St to the 31st St of Hawthth

Office of the Street Superintendent, San Diego, California, this 28th day of January, A. D. 1913

Street Superintendent of the City of San Diego.

DIAGRAM

221

Exhibiting Superintendent and its intersecting streets from the South line of University Avenue to the North line of the 1400 Acre Public Park in the City of San Diego, California, on which work has been done under my official contract as Street Superintendent of said city, with City Engineer dated the 3rd day of April A. D. 1912, for the Grading and other work upon said University Avenue as is more particularly described in said contract; showing the relative location of each district, lot, portion of lot, or parcel of land assessed, to the work done; numbered in red ink to correspond with the red ink numbers in the assessment; and showing the number of lots assessed for said work contracted for and performed. Herein "No." is used for the word "number" and "ft." for the word "feet." The marks ' and " mean respectively "feet" and "inches." Figures in black ink, next to property line show, each, the length of said line in feet. Other figures in black ink show the numbers of the lots and blocks.

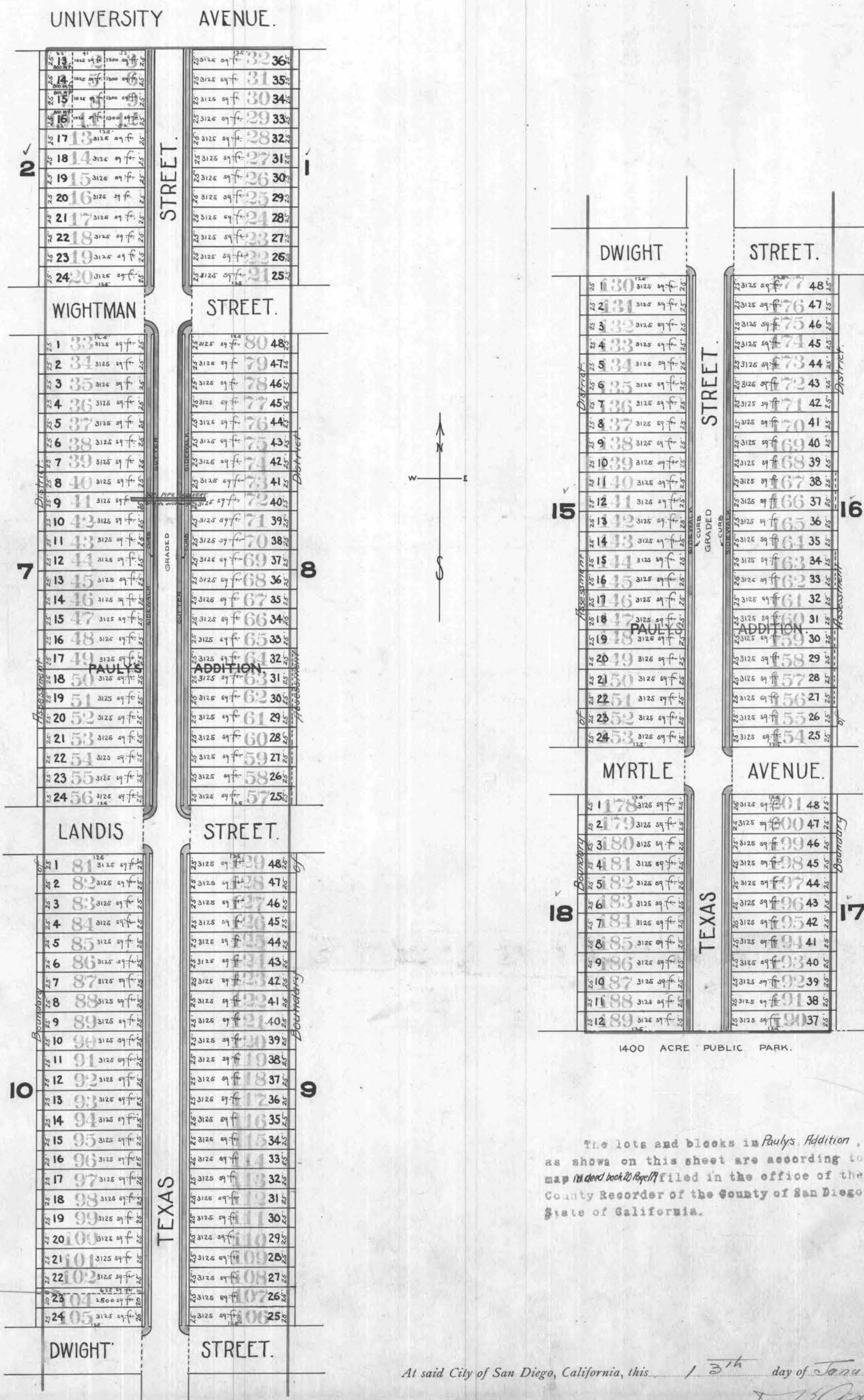

The lots and blocks in Paulys Addition, as shown on this sheet are according to map in deed book 20 (Page 17) filed in the office of the County Recorder of the County of San Diego, State of California.

At said City of San Diego, California, this 13th day of January A. D. 1913

J. H. Adams
Superintendent of Streets of the City of San Diego, California.

Recorded A. D. January 13 1913

J. H. Adams
Superintendent of Streets of the City of San Diego, California.

City of San Diego,
County of San Diego, } ss.
State of California, }

I, W. M. Rumsey, City Engineer of the City of San Diego, California, pursuant to Resolution No. 12256, passed by the Common Council of said City on the 25th day of November 1912, directing me, as such engineer, to make and present to said Common Council a diagram of the property affected and benefited by the proposed work and improvement to be done on Texas Str between the south line of University Avenue and the north line of the 1400 acre public park as described in Resolution of Intention No. 9815, passed by said Common Council on the 26th day of December 1911, and on file in the office of the Clerk of said City, herewith present this document, consisting of two pages, to said Common Council, and I do hereby certify that pages numbered one to two inclusive thereof, constitutes a true and correct diagram of the property affected and benefited by said proposed work and improvement as described in aforesaid Resolution of Intention, and to be assessed to pay the expenses of said work and improvement, and said diagram shows each separate lot, piece or parcel of land, the area in square feet of each such lots, pieces or parcels of land, and the relative location of the same to the work proposed to be done all within the limits of the assessment district described in said Resolution of Intention.

Dated, San Diego, California, Nov. 26th 1912

W. M. Rumsey
City Engineer of the City of San Diego, California.

City of San Diego,
County of San Diego, } ss.
State of California, }

I, ALLEN H. WRIGHT, City Clerk of the City of San Diego, California, do hereby certify the foregoing diagram, consisting of pages numbered one to two inclusive hereof, was by the Common Council of said City approved by Resolution No. 12328, passed by the said Common Council on the 2d day of December 1912.

Allen H. Wright
City Clerk of the City of San Diego, California, and Ex-Officio
Clerk of the Common Council of the said City.

In the Matter of Grading, Sidewalking, Curbing & Gutters as shown from the center line of
University Avenue to the north line of the 1400 acre Public Park
D. K. Adams as Street Superintendent of the City of San Diego, in the County of

Pursuant to Statute, I, D. K. Adams as Street Superintendent of the City of San Diego, in the County of San Diego and State of California, do hereby assess and apportion, as shown hereinafter and in the diagram attached hereto, upon certain lots, portions of lots, and parcels of land in that Assessment District described in Resolution of Intention No. 9815, adopted December 26 1912, and on file in the office of the Clerk of said City, the exterior boundaries of which said district are also shown on the diagram hereto attached, referred to and made a part hereof, the sum of Eighteen Thousand Two Hundred Eighty and 70/100 Dollars (\$15280.70), to be paid to Stephen S. Stephens agent or assigns, to cover the sum due (including incidental expenses) for the work of Grading, Sidewalking, Curbing & Gutters from the center line of University Avenue to the North line of 1400 Acre Public Park in said City, as said work is more particularly specified in my official contract thereto with said Olef Nelson dated the 3rd day of April A. D. 1912.

All of said work has been performed and materials furnished, complying with the specifications and under my direction, and to my satisfaction and acceptance. And because the names of the owners of said assessed property are unknown to me, I herewith write the word "Unknown" opposite the number of the lot and the amount assessed thereon, and the number of each lot, portion of lot, or portion of land assessed.

TOTAL COST OF THE WORK IS \$15280.70, AS FOLLOWS:

INCIDENTAL EXPENSES:

<u>11599.10</u> Grading per @ <u>49</u> cents	\$ <u>7153.56</u>
<u>11819.50</u> Sidewalk per @ <u>7</u> cents	\$ <u>830.86</u>
<u>2650.60</u> Curbing per @ <u>12 1/2</u> cents	\$ <u>3312.39</u>
<u>5028.10</u> Gutter per @ <u>39</u> cents	\$ <u>1961.10</u>
<u>1185.50</u> Square feet gutter @ <u>18 1/2</u> cents	\$ <u>829.73</u>
<u>469.00</u>	\$ <u>469.00</u>
Contract Cost	\$ <u>14656.63</u>

City Engineer's Official Fees	\$ <u>533.00</u>
Printing and Advertising	\$ <u>49.27</u>
Special Superintendent's compensation @ \$..... per day	\$ <u>41.90</u>
Clerical Work on Assessment	\$ <u>624.07</u>
Incidental Expenses (Per 1/12/12 - 78)	\$ <u>14656.63</u>
Contract Cost	\$ <u>14656.63</u>
Total Cost	\$ <u>15280.70</u>

DIVIDED AS FOLLOWS:

Grading	Sidewalk	Curbing	Gutter	Square feet gutter	Cost of	Cost of	Cost of	Cost of	Cost of	Incidental Expenses	Total Assessment	
per	per	per	per	per	Dollars	Cents	Dollars	Cents	Dollars	Cents	Dollars	Cents
11599.10	11869.50	2650.60	5028.10	1185.50	7153.56	830.86	5373.49	829.72	469.00	624.07	15280.70	

CONTRACTOR'S RETURN

STATE OF CALIFORNIA,
COUNTY OF SAN DIEGO } ss.
CITY OF SAN DIEGO }

W. L. Foulle being duly sworn, says that he is the agent of Stephen S. Stephens contractor named in annexed Assessment, Diagram and Warrant; that said assessment for the total cost of certain street work upon

Texas Street from the south between
line of University Avenue to the north line of 1400 acre public
in said city, as more fully described therein and in the contract for said work with said Olef Nelson

made by the Superintendent of Streets in said city, dated the 3rd day of April A. D. 1912, levied as therein described upon certain lots, portions of lots,

or parcels of land, and the unknown owners thereof for the sum of fifteen Thousand Two Hundred Eighty and 70/100 Dollars (\$15280.70) payable to Stephen S. Stephens its

agents or assigns, was made, recorded and delivered by said Superintendent on the 1st day of January A. D. 1912, to affiant in behalf of said contractor; that there were attached to the same and delivered to the same in the same behalf, at the same time, by said Superintendent, his Diagram thereto attached, and a warrant in favor of Stephen S. Stephens

for collecting said assessment, upon which warrant this return is endorsed; that in the case of all assessments therein described, but not included in the following table, affiant has, since the date last aforesaid, in the manner hereinafter described and in behalf of said contractor, made demand upon and received full payment from the owners of each and all such assessed lots and lands; and that besides all personal demands, affiant did, whenever the name of the owner of the lot is stated as "unknown," on the assessment, on the 21st

day of January A. D. 1912, within thirty days from the date of said warrant; and between the hours of 9 a. m. and 4 p. m., in behalf of said contractor, enter upon each of the corresponding lots, portions of lots and parcels of land assessed, and with said certificate, assessment, diagram and warrant, and in a loud, audible voice, publicly make demands for the payment of each of said assessments from the unknown owners thereof, upon each lot, portion of lot, or parcel of land, for each of its own assessments as specified in said assessment; and that whenever he found a building, tenant or occupant upon any of said premises, besides the public demand as aforesaid, he, at the same time, in the same behalf, presenting and exhibiting said certificate, assessment, diagram and warrant, in each instance, demanded from each tenant, or occupant, for the unknown owners, separately, the payment of each of said assessments upon said premises; and in the following table he states the name of such demandee, as "tenant," or "occupant," with the word "unknown;" but that, notwithstanding said demands, the following totals of said assessed sums, each separately demanded, and also the total, remain unpaid, to-wit:

OWNERS	ASSESSED UPON				TOTAL ASSESSMENT		DEMANDS MADE UPON OWNERS	Assessment Number	DATE OF DEMAND	ASSESSMENT DUE AND UNPAID		SUBSEQUENT PAYMENTS	Bond Issued for years at per cent No. of Series No. 47	PAYMENTS OF INSTALLMENTS ON BONDS				
	Assessment No.	TRACT OR SUBDIVISION	Lot	Block	Dollars	Cts.				Dollars	Cts.			Payments	Dollars	Cts.	Date of Payment	Signature of Superintendent of Streets Indorsing and Crediting the Payment
Unknown	1	Pauly's Addition	12	2	12	80	Unknown	1	JAN 2 1 1913	12	80	PAID IN FULL Ref. on Assessment Roll		1st Paym't				
														2nd "				
														3rd "				
														4th "				
														5th "				
														6th "				
														7th "				
														8th "				
														9th "				
														10th "				
Unknown	2	Pauly's Addition	13	2	16	40	Unknown	2	JAN 2 1 1913	16	40	PAID IN FULL Ref. on Assessment Roll		1st Paym't				
														2nd "				
														3rd "				
														4th "				
														5th "				
														6th "				
														7th "				
														8th "				
														9th "				
														10th "				
Unknown	3	Pauly's Addition	13	2	43	80	Unknown	3	JAN 2 1 1913	43	80	PAID IN FULL Certified for Bond CERTIFICATE No. 17-11-17-1		1st Paym't	4 380	12-31-13	Edmund	
														2nd "	4 380	January Term 1915	Edmund	
														3rd "	4 380	January Term, 1916	Edmund	
														4th "	4 380	January Term, 1917	Edmund	
														5th "	4 380	January Term, 1918	Edmund	
														6th "	4 380	January Term, 1919	Edmund	
														7th "	4 380	January Term, 1920	Edmund	
														8th "				
														9th "	4 380	January Term, 1922	Edmund	
														10th "				
Unknown	4	Pauly's Addition	14	2	12	80	Unknown	4	JAN 2 1 1913	12	80	PAID IN FULL Ref. on Assessment Roll		1st Paym't				
														2nd "				
														3rd "				
														4th "				
														5th "				
														6th "				
														7th "				
														8th "				
														9th "				
														10th "				
Unknown	5	Pauly's Addition	14	2	16	40	Unknown	5	JAN 2 1 1913	16	40	PAID IN FULL Ref. on Assessment Roll		1st Paym't				
														2nd "				
														3rd "				
														4th "				
														5th "				
														6th "				
														7th "				
														8th "				
														9th "				
														10th "				

OWNERS	ASSESSED UPON				TOTAL ASSESSMENT		DEMANDS MADE UPON OWNERS	Assessment Number	DATE OF DEMAND	ASSESSMENT DUE AND UNPAID		SUBSEQUENT PAYMENTS	Book bound for 10 years at 7 per cent No. of Series No. 47	PAYMENTS OF INSTALLMENTS ON BONDS			
	Assessment No.	TRACT OR SUBDIVISION	Lot	Block	Dollars	Cts.				Dollars	Cts.			Payments	Dollars	Cts.	Signature of Superintendent of Streets Indorsing and Crediting the Payment
Unknown		6 Pauly's Addition	14	2	43	80	Unknown	6	JAN 1 1913	43	80	Certified for Bond.	2	1st Paym't	438	12-31-13	W. Odum
														2nd "	438	January Term 1915	W. Odum
														3rd "	438	January Term, 1916	W. Odum
														4th "	438	January Term, 1917	W. Odum
														5th "	438	January Term, 1918	W. Odum
														6th "	438	January Term, 1919	W. Odum
														7th "	438	January Term, 1920	W. Odum
														8th "	438	January Term, 1921	W. Odum
														9th "	438	January Term, 1922	W. Odum
														10th "	438	January Term, 1923	W. Odum
Unknown		7 Pauly's Addition	15	2	12	80	Unknown	7	JAN 2 1 1913	12	80	PAID IN FULL		1st Paym't			W. Odum
														2nd "			W. Odum
														3rd "			W. Odum
														4th "			W. Odum
														5th "			W. Odum
														6th "			W. Odum
														7th "			W. Odum
														8th "			W. Odum
														9th "			W. Odum
														10th "			W. Odum
Unknown		8 Pauly's Addition	16	2	16	40	Unknown	8	JAN 2 1 1913	16	40	PAID IN FULL		1st Paym't			W. Odum
														2nd "			W. Odum
														3rd "			W. Odum
														4th "			W. Odum
														5th "			W. Odum
														6th "			W. Odum
														7th "			W. Odum
														8th "			W. Odum
														9th "			W. Odum
														10th "			W. Odum
Unknown		9 Pauly's Addition	17	2	43	80	Unknown	9	JAN 2 1 1913	43	80	Certified for Bond.	3	1st Paym't	438	12-31-13	W. Odum
														2nd "	438	January Term 1915	W. Odum
														3rd "	438	January Term, 1916	W. Odum
														4th "	438	January Term, 1917	W. Odum
														5th "	438	January Term, 1918	W. Odum
														6th "	438	January Term, 1919	W. Odum
														7th "	438	January Term, 1920	W. Odum
														8th "	438	January Term, 1921	W. Odum
														9th "	438	January Term, 1922	W. Odum
														10th "	438	January Term, 1923	W. Odum
Unknown		10 Pauly's Addition	18	2	12	80	Unknown	10	JAN 2 1 1913	12	80	PAID IN FULL		1st Paym't			W. Odum
														2nd "			W. Odum
														3rd "			W. Odum
														4th "			W. Odum
														5th "			W. Odum
														6th "			W. Odum
														7th "			W. Odum
														8th "			W. Odum
														9th "			W. Odum
														10th "			W. Odum
Unknown		11 Pauly's Addition	19	2	16	40	Unknown	11	JAN 2 1 1913	16	40	PAID IN FULL		1st Paym't			W. Odum
														2nd "			W. Odum
														3rd "			W. Odum
														4th "			W. Odum
														5th "			W. Odum
														6th "			W. Odum
														7th "			W. Odum
														8th "			W. Odum
														9th "			W. Odum
														10th "			W. Odum
Unknown		12 Pauly's Addition	20	2	43	80	Unknown	12	JAN 2 1 1913	43	80	Certified for Bond.	4	1st Paym't	438	12-31-13	W. Odum
														2nd "	438	January Term 1915	W. Odum
														3rd "	438	January Term, 1916	W. Odum
														4th "	438	January Term, 1917	W. Odum
														5th "	438	January Term, 1918	W. Odum
														6th "	438	January Term, 1919	W. Odum
														7th "	438	January Term, 1920	W. Odum
														8th "	438	January Term, 1921	W. Odum
														9th "	438	January Term, 1922	W. Odum
														10th "	438	January Term, 1923	W. Odum
Unknown		13 Pauly's Addition	21	2	73	01	Unknown	13	JAN 2 1 1913	73	01	Certified for Bond.	5	1st Paym't	7301	12-24-13	W. Odum
														2nd "	7301	January Term 1915	W. Odum
														3rd "	7301	January Term, 1916	W. Odum
														4th "	7301	January Term, 1917	W. Odum
														5th "	7301	January Term, 1918	W. Odum
														6th "	7301	January Term, 1919	W. Odum
														7th "	7301	January Term, 1920	W. Odum
														8th "	7301	January Term, 1921	W. Odum
														9th "	7301	January Term, 1922	W. Odum
														10th "	7301	January Term, 1923	W. Odum
Unknown		14 Pauly's Addition	22	2	73	01	Unknown	14	JAN 2 1 1913	73	01	Certified for Bond.	6	1st Paym't	7301	12-24-13	W. Odum
														2nd "	7301	January Term 1915	W. Odum
														3rd "	7301	January Term, 1916	W. Odum
														4th "	7301	January Term, 1917	W. Odum
														5th "	7301	January Term, 1918	W. Odum
														6th "	7301	January Term, 1919	W. Odum
														7th "	7301	January Term, 1920	W. Odum
														8th "	7301	January Term, 1921	W. Odum
														9th "	7301	January Term, 1922	W. Odum
														10th "	7301	January Term, 1923	W. Odum
Unknown		15 Pauly's Addition	23	2	76	76	Unknown	15	JAN 2 1 1913	76	76	Certified for Bond.	7	1st Paym't	7676	1-2-14	W. Odum
														2nd "	7676	January Term 1915	W. Odum
														3rd "	7676	January Term, 1916	W. Odum
														4th "	7676	January Term, 1917	W. Odum
														5th "	7676	January Term, 1918	W. Odum
														6th "	7676	January Term, 1919	W. Odum
														7th "	7676	January Term, 1920	W. Odum
														8th "	7676	January Term, 1921	W. Odum
														9th "	7676	January Term, 1922	W. Odum
														10th "	7676	January Term, 1923	W. Odum
Unknown		16 Pauly's Addition	24	2	76	76	Unknown	16	JAN 2 1 1913	76	76	Certified for Bond.	8	1st Paym't	7676	1-2-14	W. Odum
														2nd "	7676	January Term 1915	W. Odum
														3rd "	7676	January Term, 1916	W. Odum
														4th "	7676	January Term, 1917	W. Odum
														5th "	7676	January Term, 1918	W. Odum
														6th "	7676	January Term, 1919	W. Odum
														7th "	7676	January Term, 1920	W. Odum
														8th "	7676	January Term, 1921	W. Odum
														9th "	7676	January Term, 1922	W. Odum
														10th "	7676	January Term, 1923	W. Odum

OWNERS	ASSESSED UPON				TOTAL ASSESSMENT		DEMANDS MADE UPON OWNERS	Assessment Number	DATE OF DEMAND	ASSESSMENT DUE AND UNPAID		SUBSEQUENT PAYMENTS	PAYMENTS OF INSTALLMENTS ON BONDS				
	Assessment No.	TRACT OR SUBDIVISION	Lot	Block	Dollars	Cts.				Dollars	Cts.		Payments	Dollars	Cts.	Date of Payment	Signature of Superintendent of Streets Indorsing and Crediting the Payment
Unknown	17	Pauly's Addition	21	2	76	76	Unknown	17	JAN 2 1 1913	76	76	Certified for Bond. PAID IN FULL 1919 CERTIFICATE NO. 1084	1st Paym't	7 676	1-2-14	1-2-14	Dr. J. J. Adams
													2nd "	7 676	January Term 1915	1-2-14	Dr. J. J. Adams
													3rd "	7 676	January Term, 1916	1-2-14	Dr. J. J. Adams
													4th "	7 676	January Term, 1917	1-2-14	Dr. J. J. Adams
													5th "	7 676	January Term, 1918	1-2-14	Dr. J. J. Adams
													6th "	7 676	January Term, 1919	1-2-14	Dr. J. J. Adams
													7th "				
													8th "				
													9th "				
													10th "				
Unknown	18	Pauly's Addition	22	2	76	76	Unknown	18	JAN 2 1 1913	76	76	Certified for Bond. PAID IN FULL 1919 CERTIFICATE NO. 1085	1st Paym't	7 676	1-2-14	1-2-14	Dr. J. J. Adams
													2nd "	7 676	January Term 1915	1-2-14	Dr. J. J. Adams
													3rd "	7 676	January Term, 1916	1-2-14	Dr. J. J. Adams
													4th "	7 676	January Term, 1917	1-2-14	Dr. J. J. Adams
													5th "	7 676	January Term, 1918	1-2-14	Dr. J. J. Adams
													6th "	7 676	January Term, 1919	1-2-14	Dr. J. J. Adams
													7th "				
													8th "				
													9th "				
													10th "				
Unknown	19	Pauly's Addition	23	2	76	76	Unknown	19	JAN 2 1 1913	76	76	Certified for Bond. PAID IN FULL 1919 CERTIFICATE NO. 1086	1st Paym't	7 676	1-2-14	1-2-14	Dr. J. J. Adams
													2nd "	7 676	January Term 1915	1-2-14	Dr. J. J. Adams
													3rd "	7 676	January Term, 1916	1-2-14	Dr. J. J. Adams
													4th "	7 676	January Term, 1917	1-2-14	Dr. J. J. Adams
													5th "	7 676	January Term, 1918	1-2-14	Dr. J. J. Adams
													6th "	7 676	January Term, 1919	1-2-14	Dr. J. J. Adams
													7th "				
													8th "				
													9th "				
													10th "				
Unknown	20	Pauly's Addition	24	2	95	47	Unknown	20	JAN 2 1 1913	95	47	Certified for Bond. PAID IN FULL 1919 CERTIFICATE NO. 1087	1st Paym't	9 547	1-2-14	1-2-14	Dr. J. J. Adams
													2nd "	9 547	January Term 1915	1-2-14	Dr. J. J. Adams
													3rd "	9 547	January Term, 1916	1-2-14	Dr. J. J. Adams
													4th "	9 547	January Term, 1917	1-2-14	Dr. J. J. Adams
													5th "	9 547	January Term, 1918	1-2-14	Dr. J. J. Adams
													6th "	9 547	January Term, 1919	1-2-14	Dr. J. J. Adams
													7th "				
													8th "				
													9th "				
													10th "				
Unknown	21	Pauly's Addition	25	1	95	47	Unknown	21	JAN 2 1 1913	95	47	Certified for Bond. PAID IN FULL 1919 CERTIFICATE NO. 1088	1st Paym't	9 547	1-16-14	1-16-14	Dr. J. J. Adams
													2nd "	9 547	January Term 1915	1-16-14	Dr. J. J. Adams
													3rd "	9 547	January Term, 1916	1-16-14	Dr. J. J. Adams
													4th "	9 547	January Term, 1917	1-16-14	Dr. J. J. Adams
													5th "	9 547	January Term, 1918	1-16-14	Dr. J. J. Adams
													6th "	9 547	January Term, 1919	1-16-14	Dr. J. J. Adams
													7th "	9 547	January Term, 1920	1-16-14	Dr. J. J. Adams
													8th "				
													9th "				
													10th "				
Unknown	22	Pauly's Addition	26	1	76	76	Unknown	22	JAN 2 1 1913	76	76	Certified for Bond. PAID IN FULL 1919 CERTIFICATE NO. 1089	1st Paym't	7 676	1-16-14	1-16-14	Dr. J. J. Adams
													2nd "	7 676	January Term 1915	1-16-14	Dr. J. J. Adams
													3rd "	7 676	January Term, 1916	1-16-14	Dr. J. J. Adams
													4th "	7 676	January Term, 1917	1-16-14	Dr. J. J. Adams
													5th "	7 676	January Term, 1918	1-16-14	Dr. J. J. Adams
													6th "	7 676	January Term, 1919	1-16-14	Dr. J. J. Adams
													7th "	7 676	January Term, 1920	1-16-14	Dr. J. J. Adams
													8th "				
													9th "				
													10th "				
Unknown	23	Pauly's Addition	27	1	76	76	Unknown	23	JAN 2 1 1913	76	76	Certified for Bond. PAID IN FULL 1919 CERTIFICATE NO. 1090	1st Paym't	7 676	1-16-14	1-16-14	Dr. J. J. Adams
													2nd "	7 676	January Term 1915	1-16-14	Dr. J. J. Adams
													3rd "	7 676	January Term, 1916	1-16-14	Dr. J. J. Adams
													4th "	7 676	January Term, 1917	1-16-14	Dr. J. J. Adams
													5th "	7 676	January Term, 1918	1-16-14	Dr. J. J. Adams
													6th "	7 676	January Term, 1919	1-16-14	Dr. J. J. Adams
													7th "	7 676	January Term, 1920	1-16-14	Dr. J. J. Adams
													8th "				
													9th "				
													10th "				
Unknown	24	Pauly's Addition	28	1	76	76	Unknown	24	JAN 2 1 1913	76	76	Certified for Bond. PAID IN FULL 1919 CERTIFICATE NO. 1091	1st Paym't	7 676	1-16-14	1-16-14	Dr. J. J. Adams
													2nd "	7 676	January Term 1915	1-16-14	Dr. J. J. Adams
													3rd "	7 676	January Term, 1916	1-16-14	Dr. J. J. Adams
													4th "	7 676	January Term, 1917	1-16-14	Dr. J. J. Adams
													5th "	7 676	January Term, 1918	1-16-14	Dr. J. J. Adams
													6th "	7 676	January Term, 1919	1-16-14	Dr. J. J. Adams
													7th "	7 676	January Term, 1920	1-16-14	Dr. J. J. Adams
													8th "				
													9th "				
													10th "				
Unknown	25	Pauly's Addition	29	1	76	76	Unknown	25	JAN 2 1 1913	76	76	Certified for Bond. PAID IN FULL 1919 CERTIFICATE NO. 1092	1st Paym't	7 676	1-16-14	1-16-14	Dr. J. J. Adams
													2nd "	7 676	January Term 1915	1-16-14	Dr. J. J. Adams
													3rd "	7 676	January Term, 1916	1-16-14	Dr. J. J. Adams
													4th "	7 676	January Term, 1917	1-16-14	Dr. J. J. Adams
													5th "	7 676	January Term, 1918	1-16-14	Dr. J. J. Adams
													6th "	7 676	January Term, 1919	1-16-14	Dr. J. J. Adams
													7th "	7 676	January Term, 1920	1-16-14	Dr. J. J. Adams
													8th "				
													9th "				
													10th "				
Unknown	26	Pauly's Addition	30	1	76	76	Unknown	26	JAN 2 1 1913	76	76	Certified for Bond. PAID IN FULL 1919 CERTIFICATE NO. 1093	1st Paym't	7 676	1-16-14	1-16-14	Dr. J. J. Adams
													2nd "	7 676	January Term 1915	1-16-14	Dr. J. J. Adams
													3rd "	7 676	January Term, 1916	1-16-14	Dr. J. J. Adams
													4th "	7 676	January Term, 1917	1-16-14	Dr. J. J. Adams
													5th "	7 676	January Term, 1918	1-16-14	Dr. J. J. Adams
													6th "	7 676	January Term, 1919	1-16-14	Dr. J. J. Adams
													7th "	7 676	January Term, 1920	1-16-14	Dr. J. J. Adams
													8th "				
													9th "				
													10th "				
Unknown	27	Pauly's Addition	31	1	73	01	Unknown	27	JAN 2 1 1913	73	01	Certified for Bond. PAID IN FULL 1919 CERTIFICATE NO. 1094	1st Paym't	7 301	1-16-14	1-16-14	Dr. J. J. Adams
													2nd "	7 301	January Term 1915	1-16-14	Dr. J. J. Adams
													3rd "	7 301	January Term, 1916	1-16-14	Dr. J. J. Adams
													4th "	7 301	January Term, 1917	1-16-14	Dr. J. J. Adams
													5th "	7 301	January Term, 1918	1-16-14	Dr. J. J. Adams
													6th "	7 301	January Term, 1919	1-16-14	Dr. J. J. Adams
													7th "	7 301	January Term, 1920	1-16-14	Dr. J. J. Adams
													8th "				
													9th "				
													10th "				

OWNERS	ASSESSED UPON			TOTAL ASSESSMENT		DEMANDS MADE UPON OWNERS	Assessment Number	DATE OF DEMAND	ASSESSMENT DUE AND UNPAID		SUBSEQUENT PAYMENTS	Bonds Issued for 7 years No. of Series No. 47	PAYMENTS OF INSTALLMENTS ON BONDS				
	Assessment No.	TRACT OR SUBDIVISION	Lot	Block	Dollars Cts.				Dollars Cts.	Payments			Dollars	Cts.	Date of Payment	Signature of Superintendent Streets Indorsing and Certifying the Payment.	
Unknown	28	Pauly's Addition	W 125 feet	32	1	73 01	Unknown	28	73 01				1st Paym't	7 301	1-16-142	Adams	
													2nd "	7 301	January Term 1916	Adams	
													3rd "	7 301	January Term, 1916	Adams	
													4th "	7 301	January Term, 1917	Adams	
													5th "	7 301	January Term, 1918	Adams	
													6th "	7 301	January Term, 1919	Adams	
													7th "	7 301	January Term, 1920	Adams	
													8th "	7 301	January Term, 1920	Adams	
													9th "				
													10th "				
Unknown	29	Pauly's Addition	W 125 feet	33	1	73 01	Unknown	29	73 01				1st Paym't	7 301	1-16-142	Adams	
													2nd "	7 301	January Term 1916	Adams	
													3rd "	7 301	January Term, 1916	Adams	
													4th "	7 301	January Term, 1917	Adams	
													5th "	7 301	January Term, 1918	Adams	
													6th "	7 301	January Term, 1919	Adams	
													7th "	7 301	January Term, 1920	Adams	
													8th "	7 301	January Term, 1920	Adams	
													9th "				
													10th "				
Unknown	30	Pauly's Addition	W 125 feet	34	1	73 01	Unknown	30	73 01				1st Paym't	7 301	1-16-142	Adams	
													2nd "	7 301	January Term 1916	Adams	
													3rd "	7 301	January Term, 1916	Adams	
													4th "	7 301	January Term, 1917	Adams	
													5th "	7 301	January Term, 1918	Adams	
													6th "	7 301	January Term, 1919	Adams	
													7th "	7 301	January Term, 1920	Adams	
													8th "	7 301	January Term, 1920	Adams	
													9th "				
													10th "				
Unknown	31	Pauly's Addition	W 125 feet	35	1	73 01	Unknown	31	73 01				1st Paym't	7 301	1-16-142	Adams	
													2nd "	7 301	January Term 1916	Adams	
													3rd "	7 301	January Term, 1916	Adams	
													4th "	7 301	January Term, 1917	Adams	
													5th "	7 301	January Term, 1918	Adams	
													6th "	7 301	January Term, 1919	Adams	
													7th "	7 301	January Term, 1920	Adams	
													8th "	7 301	January Term, 1920	Adams	
													9th "				
													10th "				
Unknown	32	Pauly's Addition	W 125 feet	36	1	73 01	Unknown	32	73 01				1st Paym't	7 301	1-16-142	Adams	
													2nd "	7 301	January Term 1916	Adams	
													3rd "	7 301	January Term, 1916	Adams	
													4th "	7 301	January Term, 1917	Adams	
													5th "	7 301	January Term, 1918	Adams	
													6th "	7 301	January Term, 1919	Adams	
													7th "	7 301	January Term, 1920	Adams	
													8th "	7 301	January Term, 1920	Adams	
													9th "				
													10th "				
Unknown	33	Pauly's Addition	E 125 feet	1	7	112 76	Unknown	33	112 76				1st Paym't	11 276	1-2-142	Adams	
													2nd "	11 276	January Term 1916	Adams	
													3rd "				
													4th "				
													5th "				
													6th "				
													7th "				
													8th "				
													9th "				
													10th "				
Unknown	34	Pauly's Addition	E 125 feet	2	7	94 05	Unknown	34	94 05				1st Paym't	9 405	1-2-142	Adams	
													2nd "	9 405	January Term 1916	Adams	
													3rd "				
													4th "				
													5th "				
													6th "				
													7th "				
													8th "				
													9th "				
													10th "				
Unknown	35	Pauly's Addition	E 125 feet	3	7	94 05	Unknown	35	94 05				1st Paym't	9 405	1-2-142	Adams	
													2nd "	9 405	January Term 1916	Adams	
													3rd "				
													4th "				
													5th "				
													6th "				
													7th "				
													8th "				
													9th "				
													10th "				
Unknown	36	Pauly's Addition	E 125 feet	4	7	94 05	Unknown	36	94 05				1st Paym't				
													2nd "				
													3rd "				
													4th "				
													5th "				
													6th "				
													7th "				
													8th "				
													9th "				

OWNERS	ASSESSED UPON				TOTAL ASSESSMENT		DEMANDS MADE UPON OWNERS	Assessment Number	DATE OF DEMAND	ASSESSMENT DUE AND UNPAID		SUBSEQUENT PAYMENTS	Bonds Issued (No. of Series No. 77)	PAYMENTS OF INSTALLMENTS ON BONDS				
	Assessment No.	TRACT OR SUBDIVISION	Lot	Block	Dollars	Cts.				Dollars	Cts.			Payments	Dollars	Cts.	Date of Payment	Signature of Superintendent of Streets Indorsing and Crediting the Payment
Unknown	39	Pauly's Addition	7	7	50.24		Unknown	39	JAN 21 1913	50.24		Certified for Bond. CONCLUSIVELY PRESUMED PAID		1st Paym't 5 024 1-14-14 2nd " 5 024 January Term 1916 3rd " 5 024 January Term, 1916 4th " 5 024 January Term, 1917 5th " 6th " 7th " 8th " 9th " 10th "				<i>Dr. W. Odum</i> <i>Dr. W. Odum</i> <i>Dr. W. Odum</i> <i>Dr. W. Odum</i> <i>Dr. W. Odum</i> <i>Dr. W. Odum</i> <i>Dr. W. Odum</i> <i>Dr. W. Odum</i> <i>Dr. W. Odum</i> <i>Dr. W. Odum</i>
Unknown	40	Pauly's Addition	8	7	50.24		Unknown	40	JAN 21 1913	50.24		Certified for Bond. CONCLUSIVELY PRESUMED PAID		1st Paym't 5 024 1-14-14 2nd " 5 024 January Term 1916 3rd " 5 024 January Term, 1916 4th " 5 024 January Term, 1917 5th " 6th " 7th " 8th " 9th " 10th "				<i>Dr. W. Odum</i> <i>Dr. W. Odum</i> <i>Dr. W. Odum</i> <i>Dr. W. Odum</i> <i>Dr. W. Odum</i> <i>Dr. W. Odum</i> <i>Dr. W. Odum</i> <i>Dr. W. Odum</i> <i>Dr. W. Odum</i> <i>Dr. W. Odum</i>
Unknown	41	Pauly's Addition	9	7	50.24		Unknown	41	JAN 21 1913	50.24		Certified for Bond. CONCLUSIVELY PRESUMED PAID		1st Paym't 5 024 1-14-14 2nd " 5 024 January Term 1916 3rd " 5 024 January Term, 1916 4th " 5 024 January Term, 1917 5th " 6th " 7th " 8th " 9th " 10th "				<i>Dr. W. Odum</i> <i>Dr. W. Odum</i> <i>Dr. W. Odum</i> <i>Dr. W. Odum</i> <i>Dr. W. Odum</i> <i>Dr. W. Odum</i> <i>Dr. W. Odum</i> <i>Dr. W. Odum</i> <i>Dr. W. Odum</i> <i>Dr. W. Odum</i>
Unknown	42	Pauly's Addition	10	7	50.24		Unknown	42	JAN 21 1913	50.24		Certified for Bond. CONCLUSIVELY PRESUMED PAID		1st Paym't 5 024 1-14-14 2nd " 5 024 January Term 1916 3rd " 5 024 January Term, 1916 4th " 5 024 January Term, 1917 5th " 6th " 7th " 8th " 9th " 10th "				<i>Dr. W. Odum</i> <i>Dr. W. Odum</i> <i>Dr. W. Odum</i> <i>Dr. W. Odum</i> <i>Dr. W. Odum</i> <i>Dr. W. Odum</i> <i>Dr. W. Odum</i> <i>Dr. W. Odum</i> <i>Dr. W. Odum</i> <i>Dr. W. Odum</i>
Unknown	43	Pauly's Addition	11	7	65.55		Unknown	43	JAN 21 1913	65.55		Certified for Bond. CONCLUSIVELY PRESUMED PAID		1st Paym't 6 555 1-14-14 2nd " 6 555 January Term 1916 3rd " 6 555 January Term, 1916 4th " 6 555 January Term, 1917 5th " 6th " 7th " 8th " 9th " 10th "				<i>Dr. W. Odum</i> <i>Dr. W. Odum</i> <i>Dr. W. Odum</i> <i>Dr. W. Odum</i> <i>Dr. W. Odum</i> <i>Dr. W. Odum</i> <i>Dr. W. Odum</i> <i>Dr. W. Odum</i> <i>Dr. W. Odum</i> <i>Dr. W. Odum</i>
Unknown	44	Pauly's Addition	12	7	86.06		Unknown	44	JAN 21 1913	86.06		Certified for Bond. CONCLUSIVELY PRESUMED PAID		1st Paym't 8 606 1-14-14 2nd " 8 606 January Term 1916 3rd " 8 606 January Term, 1916 4th " 8 606 January Term, 1917 5th " 6th " 7th " 8th " 9th " 10th "				<i>Dr. W. Odum</i> <i>Dr. W. Odum</i> <i>Dr. W. Odum</i> <i>Dr. W. Odum</i> <i>Dr. W. Odum</i> <i>Dr. W. Odum</i> <i>Dr. W. Odum</i> <i>Dr. W. Odum</i> <i>Dr. W. Odum</i> <i>Dr. W. Odum</i>
Unknown	45	Pauly's Addition	13	7	94.05		Unknown	45	JAN 21 1913	94.05		Certified for Bond. CONCLUSIVELY PRESUMED PAID		1st Paym't 9 405 1-5-14 2nd " 9 405 January Term 1916 3rd " 9 405 January Term, 1916 4th " 9 405 January Term, 1917 5th " 9 405 January Term, 1918 6th " 9 405 January Term, 1919 7th " 9 405 January Term, 1920 8th " 9th " January Term, 1921 10th "				<i>Dr. W. Odum</i> <i>Dr. W. Odum</i> <i>Dr. W. Odum</i> <i>Dr. W. Odum</i> <i>Dr. W. Odum</i> <i>Dr. W. Odum</i> <i>Dr. W. Odum</i> <i>Dr. W. Odum</i> <i>Dr. W. Odum</i> <i>Dr. W. Odum</i>
Unknown	46	Pauly's Addition	14	7	94.05		Unknown	46	JAN 21 1913	94.05		Certified for Bond. CONCLUSIVELY PRESUMED PAID		1st Paym't 9 405 1-5-14 2nd " 9 405 January Term 1916 3rd " 9 405 January Term, 1916 4th " 9 405 January Term, 1917 5th " 9 405 January Term, 1918 6th " 9 405 January Term, 1919 7th " 9 405 January Term, 1920 8th " 9th " January Term, 1921 10th "				<i>Dr. W. Odum</i> <i>Dr. W. Odum</i> <i>Dr. W. Odum</i> <i>Dr. W. Odum</i> <i>Dr. W. Odum</i> <i>Dr. W. Odum</i> <i>Dr. W. Odum</i> <i>Dr. W. Odum</i> <i>Dr. W. Odum</i> <i>Dr. W. Odum</i>
Unknown	47	Pauly's Addition	15	7	94.05		Unknown	47	JAN 21 1913	94.05		Certified for Bond. CONCLUSIVELY PRESUMED PAID		1st Paym't 9 405 1-5-14 2nd " 9 405 January Term 1916 3rd " 9 405 January Term, 1916 4th " 9 405 January Term, 1917 5th " 9 405 January Term, 1918 6th " 9 405 January Term, 1919 7th " 9 405 January Term, 1920 8th " 9th " January Term, 1921 10th "				<i>Dr. W. Odum</i> <i>Dr. W. Odum</i> <i>Dr. W. Odum</i> <i>Dr. W. Odum</i> <i>Dr. W. Odum</i> <i>Dr. W. Odum</i> <i>Dr. W. Odum</i> <i>Dr. W. Odum</i> <i>Dr. W. Odum</i> <i>Dr. W. Odum</i>
Unknown	48	Pauly's Addition	16	7	94.05		Unknown	48	JAN 21 1913	94.05		Certified for Bond. CONCLUSIVELY PRESUMED PAID		1st Paym't 9 405 1-5-14 2nd " 9 405 January Term 1916 3rd " 9 405 January Term, 1916 4th " 9 405 January Term, 1917 5th " 9 405 January Term, 1918 6th " 9 405 January Term, 1919 7th " 9 405 January Term, 1920 8th " 9th " January Term, 1921 10th "				<i>Dr. W. Odum</i> <i>Dr. W. Odum</i> <i>Dr. W. Odum</i> <i>Dr. W. Odum</i> <i>Dr. W. Odum</i> <i>Dr. W. Odum</i> <i>Dr. W. Odum</i> <i>Dr. W. Odum</i> <i>Dr. W. Odum</i> <i>Dr. W. Odum</i>
Unknown	49	Pauly's Addition	17	7	94.05		Unknown	49	JAN 21 1913	94.05		Certified for Bond. CONCLUSIVELY PRESUMED PAID		1st Paym't 9 405 1-5-14 2nd " 9 405 January Term 1916 3rd " 9 405 January Term, 1916 4th " 9 405 January Term, 1917 5th " 9 405 January Term, 1918 6th " 9 405 January Term, 1919 7th " 9 405 January Term, 1920 8th " 9th " January Term, 1921 10th "				<i>Dr. W. Odum</i> <i>Dr. W. Odum</i> <i>Dr. W. Odum</i> <i>Dr. W. Odum</i> <i>Dr. W. Odum</i> <i>Dr. W. Odum</i> <i>Dr. W. Odum</i> <i>Dr. W. Odum</i> <i>Dr. W. Odum</i> <i>Dr. W. Odum</i>

OWNERS	ASSESSED UPON			TOTAL ASSESSMENT		DEMANDS MADE UPON OWNERS	Assessment Number	DATE OF DEMAND	ASSESSMENT DUE AND UNPAID		SUBSEQUENT PAYMENTS	Bonds Issued for 10 years No. of Series No. 44	PAYMENTS OF INSTALLMENTS ON BONDS				Signature of Superintendent of Streets Indorsing and Certifying the Payment
	Assessment No.	TRACT OR SUBDIVISION	Lot	Block	Dollars	Cts.			Dollars	Cts.			Payments	Dollars	Cts.	Date of Payment	
Unknown	50	Pauly's Addition	18	7	94 05	Unknown	50	JAN 21 1913	94 05		Certified for Bond.	CONCLUSIVELY PRESUMED PAID	1st Paym't	9 405	1-5-14	1915	Edwards
													2nd "	9 405	January Term 1916	Edwards	
													3rd "	9 405	January Term, 1916	Edwards	
													4th "	9 405	January Term, 1917	Edwards	
													5th "	9 405	January Term, 1918	Edwards	
													6th "	9 405	January Term, 1919	Edwards	
													7th "	9 405	January Term, 1920	Edwards	
													8th "	9 405	January Term, 1921	Edwards	
													9th "	9 405	January Term, 1922	Edwards	
													10th "	9 405	January Term, 1923	Edwards	
Unknown	51	Pauly's Addition	19	7	94 05	Unknown	51	JAN 21 1913	94 05		Certified for Bond.	CONCLUSIVELY PRESUMED PAID	1st Paym't	9 405	1-5-14	1915	Edwards
													2nd "	9 405	January Term 1916	Edwards	
													3rd "	9 405	January Term, 1916	Edwards	
													4th "	9 405	January Term, 1917	Edwards	
													5th "	9 405	January Term, 1918	Edwards	
													6th "	9 405	January Term, 1919	Edwards	
													7th "	9 405	January Term, 1920	Edwards	
													8th "	9 405	January Term, 1921	Edwards	
													9th "	9 405	January Term, 1922	Edwards	
													10th "	9 405	January Term, 1923	Edwards	
Unknown	52	Pauly's Addition	20	7	94 05	Unknown	52	JAN 21 1913	94 05		Certified for Bond.	CONCLUSIVELY PRESUMED PAID	1st Paym't	9 405	1-5-14	1915	Edwards
													2nd "	9 405	January Term 1916	Edwards	
													3rd "	9 405	January Term, 1916	Edwards	
													4th "	9 405	January Term, 1917	Edwards	
													5th "	9 405	January Term, 1918	Edwards	
													6th "	9 405	January Term, 1919	Edwards	
													7th "	9 405	January Term, 1920	Edwards	
													8th "	9 405	January Term, 1921	Edwards	
													9th "	9 405	January Term, 1922	Edwards	
													10th "	9 405	January Term, 1923	Edwards	
Unknown	53	Pauly's Addition	21	7	94 05	Unknown	53	JAN 21 1913	94 05		Certified for Bond.	CONCLUSIVELY PRESUMED PAID	1st Paym't	9 405	1-5-14	1915	Edwards
													2nd "	9 405	January Term 1916	Edwards	
													3rd "	9 405	January Term, 1916	Edwards	
													4th "	9 405	January Term, 1917	Edwards	
													5th "	9 405	January Term, 1918	Edwards	
													6th "	9 405	January Term, 1919	Edwards	
													7th "	9 405	January Term, 1920	Edwards	
													8th "	9 405	January Term, 1921	Edwards	
													9th "	9 405	January Term, 1922	Edwards	
													10th "	9 405	January Term, 1923	Edwards	
Unknown	54	Pauly's Addition	22	7	94 05	Unknown	54	JAN 21 1913	94 05		Certified for Bond.	CONCLUSIVELY PRESUMED PAID	1st Paym't	9 405	1-5-14	1915	Edwards
													2nd "	9 405	January Term 1916	Edwards	
													3rd "	9 405	January Term, 1916	Edwards	
													4th "	9 405	January Term, 1917	Edwards	
													5th "	9 405	January Term, 1918	Edwards	
													6th "	9 405	January Term, 1919	Edwards	
													7th "	9 405	January Term, 1920	Edwards	
													8th "	9 405	January Term, 1921	Edwards	
													9th "	9 405	January Term, 1922	Edwards	
													10th "	9 405	January Term, 1923	Edwards	
Unknown	55	Pauly's Addition	23	7	94 05	Unknown	55	JAN 21 1913	94 05		Certified for Bond.	CONCLUSIVELY PRESUMED PAID	1st Paym't	9 405	1-5-14	1915	Edwards
													2nd "	9 405	January Term 1916	Edwards	
													3rd "	9 405	January Term, 1916	Edwards	
													4th "	9 405	January Term, 1917	Edwards	
													5th "	9 405	January Term, 1918	Edwards	
													6th "	9 405	January Term, 1919	Edwards	
													7th "	9 405	January Term, 1920	Edwards	
													8th "	9 405	January Term, 1921	Edwards	
													9th "	9 405	January Term, 1922	Edwards	
													10th "	9 405	January Term, 1923	Edwards	
Unknown	56	Pauly's Addition	24	7	112 76	Unknown	56	JAN 21 1913	112 76		Certified for Bond.	CONCLUSIVELY PRESUMED PAID	1st Paym't	11 276	1-5-14	1915	Edwards
													2nd "	11 276	January Term 1916	Edwards	
													3rd "	11 276	January Term, 1916	Edwards	
													4th "	11 276	January Term, 1917	Edwards	
													5th "	11 276	January Term, 1918	Edwards	
													6th "	11 276	January Term, 1919	Edwards	
													7th "	11 276	January Term, 1920	Edwards	
													8th "	11 276	January Term, 1921	Edwards	
													9th "	11 276	January Term, 1922	Edwards	
													10th "	11 276	January Term, 1923	Edwards	
Unknown	57	Pauly's Addition	25	8	112 76	Unknown	57	JAN 21 1913	112 76		Certified for Bond.	PAID IN FULL CERTIFICATE NO. 168743	1st Paym't	11 276	2-13-14	1915	Edwards
													2nd "	11 276	January Term 1916	Edwards	
													3rd "	11 276	January Term, 1916	Edwards	
													4th "	11 276	January Term, 1917	Edwards	
													5th "	11 276	January Term, 1918	Edwards	
													6th "	11 276	January Term, 1919	Edwards	
													7th "	11 276	January Term, 1920	Edwards	
													8th "	11 276	January Term, 1921	Edwards	
													9th "	11 276	January Term, 1922	Edwards	
													10th "	11 276	January Term, 1923	Edwards	
Unknown	58	Pauly's Addition	26	8	94 05	Unknown	58	JAN 21 1913	94 05		Certified for Bond.	PAID IN FULL CERTIFICATE NO. 168744	1st Paym't	9 405	2-13-14	1915	Edwards
													2nd "	9 405	January Term 1916	Edwards	
													3rd "	9 405	January Term, 1916	Edwards	
													4th "	9 405	January Term, 1917	Edwards	
													5th "	9 405	January Term, 1918	Edwards	
													6th "	9 405	January Term, 1919	Edwards	
													7th "	9 405	January Term, 1920	Edwards	
													8th "	9 405	January Term, 1921	Edwards	
													9th "	9 405	January Term, 1922	Edwards	
													10th "	9 405	January Term, 1923	Edwards	
Unknown	59	Pauly's Addition	27	8	94 05	Unknown	59	JAN 21 1913	94 05		Certified for Bond.	PAID IN FULL CERTIFICATE NO. 168745	1st Paym't	9 405	2-13-14	1915	Edwards
													2nd "	9 405	January Term 1916	Edwards	
													3rd "	9 405	January Term, 1916	Edwards	
													4th "	9 405	January Term, 1917	Edwards	
													5th "	9 405	January Term, 1918	Edwards	
													6th "	9 405	January Term, 1919	Edwards	
													7th "	9 405	January Term, 1920	Edwards	
													8th "	9 405	January Term, 1921	Edwards	
													9th "	9 405	January Term, 1922	Edwards	
													10th "	9 405	January Term, 1923	Edwards	
Unknown	60	Pauly's Addition	28	8	94 05	Unknown	60	JAN 21 1913	94 05		Certified for Bond.	PAID IN FULL CERTIFICATE NO. 168746	1st Paym't	9 405	2-13-14	1915	Edwards
													2nd "	9 405	January Term 1916	Edwards	
													3rd "	9 405	January Term, 1916	Edwards	
													4th "	9 405	January Term, 1917	Edwards	
													5th "	9 405	January Term, 1918	Edwards	
													6th "	9 405	January Term, 1919	Edwards	
													7th "	9 405	January Term, 1920	Edwards	
													8th "	9 405	January Term, 1921	Edwards	
													9th "	9 405	January Term, 1922	Edwards	
													10th "	9 405	January Term, 1923	Edwards	

OWNERS	ASSESSED UPON				TOTAL ASSESSMENT		DEMANDS MADE UPON OWNERS	Assessment Number	DATE OF DEMAND	ASSESSMENT DUE AND UNPAID		SUBSEQUENT PAYMENTS	Bonds Issued for 10 years for 100% of the amount of the assessment No. of Bond	PAYMENTS OF INSTALLMENTS ON BONDS			
	Assessment No.	TRACT OR SUBDIVISION	Lot	Block	Dollars	Cts.				Dollars	Cts.			Payments	Dollars	Cts.	Date of Payment
Unknown	61	Pauly's Addition	29	8	94 05	Unknown	61	JAN 2 1 1913	94 05	Certified for Bond.	CONCLUSIVELY PRESUMED PAID	52	1st Paym't	9 405	January Term, 1914	D. I. Odum	
													2nd "	9 405	January Term, 1915	D. I. Odum	
													3rd "				
													4th "				
													5th "				
													6th "	9 405	January Term, 1919	J. R. Rhodes	
													7th "	9 405	January Term, 1920	J. R. Rhodes	
													8th "				
													9th "	9 405	January Term, 1922	J. R. Rhodes	
													10th "				
Unknown	62	Pauly's Addition	30	8	94 05	Unknown	62	JAN 2 1 1913	94 05	Certified for Bond.	CONCLUSIVELY PRESUMED PAID	53	1st Paym't	9 405	January Term, 1914	D. I. Odum	
													2nd "	9 405	January Term, 1915	D. I. Odum	
													3rd "				
													4th "				
													5th "	9 405	January Term, 1919	J. R. Rhodes	
													6th "	9 405	January Term, 1920	J. R. Rhodes	
													7th "				
													8th "				
													9th "	9 405	January Term, 1922	J. R. Rhodes	
													10th "				
Unknown	63	Pauly's Addition	31	8	94 05	Unknown	63	JAN 2 1 1913	94 05	Certified for Bond.	CONCLUSIVELY PRESUMED PAID	54	1st Paym't	9 405	2-9-14	D. I. Odum	
													2nd "	9 405	January Term, 1915	D. I. Odum	
													3rd "	9 405	January Term, 1916	J. M. Gog	
													4th "	9 405	January Term, 1917	J. M. Gog	
													5th "	9 405	January Term, 1918	J. M. Gog	
													6th "	9 405	January Term, 1919	J. R. Rhodes	
													7th "	9 405	January Term, 1920	J. R. Rhodes	
													8th "				
													9th "	9 405	January Term, 1922	J. R. Rhodes	
													10th "				
Unknown	64	Pauly's Addition	32	8	94 05	Unknown	64	JAN 2 1 1913	94 05	Certified for Bond.	CONCLUSIVELY PRESUMED PAID	55	1st Paym't	9 405	2-9-14	D. I. Odum	
													2nd "	9 405	January Term, 1915	D. I. Odum	
													3rd "	9 405	January Term, 1916	J. M. Gog	
													4th "				
													5th "				
													6th "	9 405	January Term, 1919	J. R. Rhodes	
													7th "	9 405	January Term, 1920	J. R. Rhodes	
													8th "				
													9th "	9 406	January Term, 1922	J. R. Rhodes	
													10th "				
Unknown	65	Pauly's Addition	33	8	94 05	Unknown	65	JAN 2 1 1913	94 05	Certified for Bond.	CONCLUSIVELY PRESUMED PAID	56	1st Paym't	9 405	1-16-14	D. I. Odum	
													2nd "	9 405	January Term, 1915	D. I. Odum	
													3rd "	9 405	January Term, 1916	J. M. Gog	
													4th "				
													5th "				
													6th "	9 405	January Term, 1919	J. R. Rhodes	
													7th "	9 405	January Term, 1920	J. R. Rhodes	
													8th "				
													9th "	9 405	January Term, 1922	J. R. Rhodes	
													10th "				
Unknown	66	Pauly's Addition	34	8	94 05	Unknown	66	JAN 2 1 1913	94 05	Certified for Bond.	CONCLUSIVELY PRESUMED PAID	57	1st Paym't	9 405	1-16-14	D. I. Odum	
													2nd "	9 405	January Term, 1915	D. I. Odum	
													3rd "	9 405	January Term, 1916	J. M. Gog	
													4th "				
													5th "				
													6th "	9 405	January Term, 1919	J. R. Rhodes	
													7th "	9 405	January Term, 1920	J. R. Rhodes	
													8th "				
													9th "	9 405	January Term, 1922	J. R. Rhodes	
													10th "				
Unknown	67	Pauly's Addition	35	8	94 05	Unknown	67	JAN 2 1 1913	94 05	Certified for Bond.	CONCLUSIVELY PRESUMED PAID	58	1st Paym't	9 405	1-16-14	D. I. Odum	
													2nd "	9 405	January Term, 1915	D. I. Odum	
													3rd "	9 405	January Term, 1916	J. M. Gog	
													4th "				
													5th "				
													6th "	9 405	January Term, 1919	J. R. Rhodes	
													7th "	9 405	January Term, 1920	J. R. Rhodes	
													8th "				
													9th "	9 405	January Term, 1922	J. R. Rhodes	
													10th "				
Unknown	68	Pauly's Addition	36	8	94 05	Unknown	68	JAN 2 1 1913	94 05	Certified for Bond.	CONCLUSIVELY PRESUMED PAID	59	1st Paym't	8 606	1-16-14	D. I. Odum	
													2nd "	8 606	January Term, 1915	D. I. Odum	
													3rd "	8 606	January Term, 1916	J. M. Gog	
													4th "				
													5th "				
													6th "	8 606	January Term, 1919	J. R. Rhodes	
													7th "	8 606	January Term, 1920	J. R. Rhodes	
													8th "				
													9th "	8 606	January Term, 1922	J. R. Rhodes	
													10th "				
Unknown	69	Pauly's Addition	37	8	86 06	Unknown	69	JAN 2 1AN									

OWNERS	ASSESSED UPON			TOTAL ASSESSMENT		DEMANDS MADE UPON OWNERS	Assessment Number	DATE OF DEMAND	ASSESSMENT DUE AND UNPAID		SUBSEQUENT PAYMENTS	Bonds Issued for 20 years at 4% per cent. No. of Bonds	PAYMENTS OF INSTALLMENTS ON BONDS				
	Assessment No.	TRACT OR SUBDIVISION	Lot	Block	Dollars				Cts.	Dollars			Cts.	Payments	Dollars	Cts.	Date of Payment
Unknown	72	Pauly's Addition	40	8	50	24	Unknown	72	JAN 2 1 1913	50	24	63	1st Paym't	5 024	1-16-14	1-16-14	Edmund
													2nd "	5 024	January Term 1915	1-16-14	Edmund
													3rd "	5 024	January Term, 1916	1-16-14	Edmund
													4th "				Edmund
													5th "				Edmund
													6th "	5 024	January Term, 1917	1-16-14	Edmund
													7th "	5 024	January Term, 1918	1-16-14	Edmund
													8th "				Edmund
													9th "	5 024	January Term, 1919	1-16-14	Edmund
													10th "				Edmund
Unknown	73	Pauly's Addition	41	8	50	24	Unknown	73	JAN 2 1 1913	50	24	64	1st Paym't	5 024	1-16-14	1-16-14	Edmund
													2nd "	5 024	January Term 1915	1-16-14	Edmund
													3rd "	5 024	January Term, 1916	1-16-14	Edmund
													4th "				Edmund
													5th "				Edmund
													6th "	5 024	January Term, 1917	1-16-14	Edmund
													7th "	5 024	January Term, 1918	1-16-14	Edmund
													8th "				Edmund
													9th "	5 024	January Term, 1919	1-16-14	Edmund
													10th "				Edmund
Unknown	74	Pauly's Addition	42	8	50	24	Unknown	74	JAN 2 1 1913	50	24	65	1st Paym't	5 024	1-16-14	1-16-14	Edmund
													2nd "	5 024	January Term 1915	1-16-14	Edmund
													3rd "	5 024	January Term, 1916	1-16-14	Edmund
													4th "				Edmund
													5th "				Edmund
													6th "	5 024	January Term, 1917	1-16-14	Edmund
													7th "	5 024	January Term, 1918	1-16-14	Edmund
													8th "				Edmund
													9th "	5 024	January Term, 1919	1-16-14	Edmund
													10th "				Edmund
Unknown	75	Pauly's Addition	43	8	65	55	Unknown	75	JAN 2 1 1913	65	55	66	1st Paym't	6 555	1-16-14	1-16-14	Edmund
													2nd "	6 555	January Term 1915	1-16-14	Edmund
													3rd "	6 555	January Term, 1916	1-16-14	Edmund
													4th "	6 555	January Term, 1917	1-16-14	Edmund
													5th "	6 555	January Term, 1918	1-16-14	Edmund
													6th "	6 555	January Term, 1919	1-16-14	Edmund
													7th "	6 555	January Term, 1920	1-16-14	Edmund
													8th "				Edmund
													9th "	6 555	January Term, 1921	1-16-14	Edmund
													10th "				Edmund
Unknown	76	Pauly's Addition	44	8	86	06	Unknown	76	JAN 2 1 1913	86	06	67	1st Paym't	8 606	1-16-14	1-16-14	Edmund
													2nd "	8 606	January Term 1915	1-16-14	Edmund
													3rd "	8 606	January Term, 1916	1-16-14	Edmund
													4th "	8 606	January Term, 1917	1-16-14	Edmund
													5th "	8 606	January Term, 1918	1-16-14	Edmund
													6th "	8 606	January Term, 1919	1-16-14	Edmund
													7th "	8 606	January Term, 1920	1-16-14	Edmund
													8th "				Edmund
													9th "	8 606	January Term, 1921	1-16-14	Edmund
													10th "				Edmund
Unknown	77	Pauly's Addition	45	8	94	05	Unknown	77	JAN 2 1 1913	94	05	68	1st Paym't	9 405	3-6-14	3-6-14	Edmund
													2nd "	9 405	3-6-14	3-6-14	Edmund
													3rd "	9 405	3-6-14	3-6-14	Edmund
													4th "	9 405	3-6-14	3-6-14	Edmund
													5th "	9 405	3-6-14	3-6-14	Edmund
													6th "	9 405	3-6-14	3-6-14	Edmund
													7th "	9 405	3-6-14	3-6-14	Edmund
													8th "				Edmund
													9th "	9 405	3-6-14	3-6-14	Edmund
													10th "				Edmund
Unknown	78	Pauly's Addition	46	8	94	05	Unknown	78	JAN 2 1 1913	94	05	69	1st Paym't	9 405	3-6-14	3-6-14	Edmund
													2nd "	9 405	3-6-14	3-6-14	Edmund
													3rd "	9 405	3-6-14	3-6-14	Edmund
													4th "	9 405	3-6-14	3-6-14	Edmund
													5th "	9 405	3-6-14	3-6-14	Edmund
													6th "	9 405	3-6-14	3-	

OWNERS	ASSESSED UPON				TOTAL ASSESSMENT		DEMANDS MADE UPON OWNERS	Assessment Number	DATE OF DEMAND	ASSESSMENT DUE AND UNPAID		SUBSEQUENT PAYMENTS	Bond Issued for years per cent of Bond	PAYMENTS OF INSTALLMENTS ON BONDS			
	Assessment No.	TRACT OR SUBDIVISION	Lot	Block	Dollars	Cts.				Dollars	Cts.			Payments	Dollars	Cts.	Signature of Superintendent of Streets Indorsing and Crediting the Payment
Unknown	83	Pauly's Addition	3	10	76	76	Unknown	83	JAN 21 1918	76	76	Certified for Bond	74	1st Paym't 7 676 1-20-14 2nd " 7 676 January Term 1915 3rd " 7 676 January Term, 1916 4th " 7 676 January Term, 1917 5th " 7 676 January Term, 1918 6th " 7 676 January Term, 1919 7th " 7 676 January Term, 1920 8th " 9th " 7 676 January Term, 1921 10th "			DR Odom DR Odom DR Odom DR Odom DR Odom DR Odom DR Odom F A Rhodes
Unknown	84	Pauly's Addition	4	10	76	76	Unknown	84	JAN 21 1918	76	76	Certified for Bond	75	1st Paym't 7 676 1-20-14 2nd " 7 676 January Term 1915 3rd " 7 676 January Term, 1916 4th " 7 676 January Term, 1917 5th " 7 676 January Term, 1918 6th " 7 676 January Term, 1919 7th " 7 676 January Term, 1920 8th " 9th " 7 676 January Term, 1921 10th "			DR Odom DR Odom DR Odom DR Odom DR Odom DR Odom DR Odom F A Rhodes
Unknown	85	Pauly's Addition	5	10	76	76	Unknown	85	JAN 21 1918	76	76	PAID IN FULL Ret. on Assessment Roll		1st Paym't 2nd " 3rd " 4th " 5th " 6th " 7th " 8th " 9th " 10th "			
Unknown	86	Pauly's Addition	6	10	76	76	Unknown	86	JAN 21 1918	76	76	PAID IN FULL Ret. on Assessment Roll		1st Paym't 2nd " 3rd " 4th " 5th " 6th " 7th " 8th " 9th " 10th "			
Unknown	87	Pauly's Addition	7	10	76	76	Unknown	87	JAN 21 1918	76	76	PAID IN FULL Ret. on Assessment Roll		1st Paym't 2nd " 3rd " 4th " 5th " 6th " 7th " 8th " 9th " 10th "			
Unknown	88	Pauly's Addition	8	10	76	76	Unknown	88	JAN 21 1918	76	76	PAID IN FULL Ret. on Assessment Roll		1st Paym't 2nd " 3rd " 4th " 5th " 6th " 7th " 8th " 9th " 10th "			
Unknown	89	Pauly's Addition	9	10	76	76	Unknown	89	JAN 21 1918	76	76	PAID IN FULL Ret. on Assessment Roll		1st Paym't 2nd " 3rd " 4th " 5th " 6th " 7th " 8th " 9th " 10th "			
Unknown	90	Pauly's Addition	10	10	76	76	Unknown	90	JAN 21 1918	76	76	PAID IN FULL Ret. on Assessment Roll		1st Paym't 2nd " 3rd " 4th " 5th " 6th " 7th " 8th " 9th " 10th "			
Unknown	91	Pauly's Addition	11	10	76	76	Unknown	91	JAN 21 1918	76	76	Certified for Bond	76	1st Paym't 7 676 12-27-13 2nd " 7 676 January Term 1915 3rd " 7 676 January Term, 1916 4th " 7 676 January Term, 1917 5th " 7 676 January Term, 1918 6th " 7 676 January Term, 1919 7th " 7 676 January Term, 1920 8th " 9th " 7 676 January Term, 1921 10th "			DR Odom DR Odom DR Odom DR Odom DR Odom DR Odom DR Odom F A Rhodes
Unknown	92	Pauly's Addition	12	10	76	76	Unknown	92	JAN 21 1918	76	76	Certified for bond	77	1st Paym't 7 676 12-27-13 2nd " 7 676 January Term 1915 3rd " 7 676 January Term, 1916 4th " 7 676 January Term, 1917 5th " 7 676 January Term, 1918 6th " 7 676 January Term, 1919 7th " 7 676 January Term, 1920 8th " 9th " 7 676 January Term, 1921 10th "			DR Odom DR Odom DR Odom DR Odom DR Odom DR Odom DR Odom F A Rhodes
Unknown	93	Pauly's Addition	13	10	76	76	Unknown	93	JAN 21 1918	76	76	PAID IN FULL Ret. on Assessment Roll		1st Paym't 2nd " 3rd " 4th " 5th " 6th " 7th " 8th " 9th " 10th "			

OWNERS	ASSESSED UPON			TOTAL ASSESSMENT		DEMANDS MADE UPON OWNERS	Assessment Number	DATE OF DEMAND	ASSESSMENT DUE AND UNPAID		SUBSEQUENT PAYMENTS	Bond Issued for 10 years No. of Series No. 147	PAYMENTS OF INSTALLMENTS ON BONDS				Signature of Superintendent Streets Indorsing and Certifying the Payment
	Assessment No.	TRACT OR SUBDIVISION	Lot	Block	Dollars	Cts.			Dollars	Cts.			Payments	Dollars	Cts.	Date of Payment	
Unknown	94	Pauly's Addition	14	10	76	76	Unknown	94	JAN 2 1 1913	76	76	PAID IN FULL Ret. on Assessment Roll	1st Paym't 2nd " 3rd " 4th " 5th " 6th " 7th " 8th " 9th " 10th "				
Unknown	95	Pauly's Addition	15	10	76	76	Unknown	95	JAN 2 1 1913	76	76	PAID IN FULL CERTIFICATE NO. 7427	1st Paym't 2nd " 3rd " 4th " 5th " 6th " 7th " 8th " 9th " 10th "				
Unknown	96	Pauly's Addition	16	10	76	76	Unknown	96	JAN 2 1 1913	76	76	PAID IN FULL CERTIFICATE NO. 7427	1st Paym't 2nd " 3rd " 4th " 5th " 6th " 7th " 8th " 9th " 10th "				
Unknown	97	Pauly's Addition	17	10	76	76	Unknown	97	JAN 2 1 1913	76	76	CONCLUSIVELY PRESUMED PAID	1st Paym't 2nd " 3rd " 4th " 5th " 6th " 7th " 8th " 9th " 10th "	7676	1-28-14	1-28-14	Unknown
Unknown	98	Pauly's Addition	18	10	76	76	Unknown	98	JAN 2 1 1913	76	76	CONCLUSIVELY PRESUMED PAID	1st Paym't 2nd " 3rd " 4th " 5th " 6th " 7th " 8th " 9th " 10th "	7676	1-28-14	1-28-14	Unknown
Unknown	99	Pauly's Addition	19	10	76	76	Unknown	99	JAN 2 1 1913	76	76	CONCLUSIVELY PRESUMED PAID	1st Paym't 2nd " 3rd " 4th " 5th " 6th " 7th " 8th " 9th " 10th "	7676	1-28-14	1-28-14	Unknown
Unknown	100	Pauly's Addition	20	10	76	76	Unknown	100	JAN 2 1 1913	76	76	CONCLUSIVELY PRESUMED PAID	1st Paym't 2nd " 3rd " 4th " 5th " 6th " 7th " 8th " 9th " 10th "	7676	1-28-14	1-28-14	Unknown
Unknown	101	Pauly's Addition	21	10	76	76	Unknown	101	JAN 2 1 1913	76	76	CONCLUSIVELY PRESUMED PAID	1st Paym't 2nd " 3rd " 4th " 5th " 6th " 7th " 8th " 9th " 10th "	7676	1-28-14	1-28-14	Unknown
Unknown	102	Pauly's Addition	22	10	76	76	Unknown	102	JAN 2 1 1913	76	76	CONCLUSIVELY PRESUMED PAID	1st Paym't 2nd " 3rd " 4th " 5th " 6th " 7th " 8th " 9th " 10th "	7676	1-28-14	1-28-14	Unknown
Unknown	103	Pauly's Addition	23	10	15	35	Unknown	103	JAN 2 1 1913	15	35	PAID IN FULL Ret. on Assessment Roll	1st Paym't 2nd " 3rd " 4th " 5th " 6th " 7th " 8th " 9th " 10th "				
Unknown	104	Pauly's Addition	23	10	61	40	Unknown	104	JAN 2 1 1913	61	40	PAID IN FULL CERTIFICATE NO. 7427	1st Paym't 2nd " 3rd " 4th " 5th " 6th " 7th " 8th " 9th " 10th "	614	12-31-13	12-31-13	Unknown

OWNERS	ASSESSED UPON				TOTAL ASSESSMENT		DEMANDS MADE UPON OWNERS	Assessment Number	DATE OF DEMAND	ASSESSMENT DUE AND UNPAID		SUBSEQUENT PAYMENTS	Bonds Issued for 10 years No. of Bonds No. 177	PAYMENTS OF INSTALLMENTS ON BONDS				Signature of Superintendent of Streets Indorsing and Crediting the Payment
	Assessment No.	TRACT OR SUBDIVISION	Lot	Block	Dollars	Cts.				Dollars	Cts.			Payments	Dollars	Cts.	Date of Payment	
Unknown	105	Pauly's Addition	24	10	95	47	Unknown	105	JAN 2 1 1918	95	47	Certified for Bond. PAID IN FULL CERTIFICATE No. 1150	88	1st Paym't	9	547	12-31-14	
														2nd "				
														3rd "				
														4th "				
														5th "				
														6th "				
														7th "				
														8th "				
														9th "				
														10th "				
Unknown	106	Pauly's Addition	25	9	95	47	Unknown	106	JAN 2 1 1918	95	47	PAID IN FULL Ref. on Assessment Roll		1st Paym't				
														2nd "				
														3rd "				
														4th "				
														5th "				
														6th "				
														7th "				
														8th "				
														9th "				
														10th "				
Unknown	107	Pauly's Addition	26	9	76	76	Unknown	107	JAN 2 1 1918	76	76	PAID IN FULL Ref. on Assessment Roll		1st Paym't				
														2nd "				
														3rd "				
														4th "				
														5th "				
														6th "				
														7th "				
														8th "				
														9th "				
														10th "				
Unknown	108	Pauly's Addition	27	9	76	76	Unknown	108	JAN 2 1 1918	76	76	Certified for Bond. CONCLUSIVELY PRESUMED PAID	89	1st Paym't	7	676	1-6-14	D. W. Odum
														2nd "	7	676	January Term 1915	D. W. Odum
														3rd "	7	676	January Term, 1916	D. W. Odum
														4th "	7	676	January Term, 1917	D. W. Odum
														5th "	7	676	January Term, 1918	D. W. Odum
														6th "	7	676	January Term, 1919	D. W. Odum
														7th "	7	676	January Term, 1920	D. W. Odum
														8th "				
														9th "	7	676	January Term, 1922	F. A. Rhodes
														10th "				
Unknown	109	Pauly's Addition	28	9	76	76	Unknown	109	JAN 2 1 1918	76	76	Certified for Bond. CONCLUSIVELY PRESUMED PAID	90	1st Paym't	7	676	1-6-14	D. W. Odum
														2nd "	7	676	January Term 1915	D. W. Odum
														3rd "	7	676	January Term, 1916	D. W. Odum
														4th "	7	676	January Term, 1917	D. W. Odum
														5th "	7	676	January Term, 1918	D. W. Odum
														6th "	7	676	January Term, 1919	D. W. Odum
														7th "	7	676	January Term, 1920	D. W. Odum
														8th "				
														9th "	7	676	January Term, 1922	F. A. Rhodes
														10th "				
Unknown	110	Pauly's Addition	29	9	76	76	Unknown	110	JAN 2 1 1918	76	76	Certified for Bond. CONCLUSIVELY PRESUMED PAID	91	1st Paym't	7	676	1-6-14	D. W. Odum
														2nd "	7	676	January Term 1915	D. W. Odum
														3rd "	7	676	January Term, 1916	D. W. Odum
														4th "	7	676	January Term, 1917	D. W. Odum
														5th "	7	676	January Term, 1918	D. W. Odum
														6th "	7	676	January Term, 1919	D. W. Odum
														7th "	7	676	January Term, 1920	D. W. Odum
														8th "				
														9th "	7	676	January Term, 1922	F. A. Rhodes
														10th "				
Unknown	111	Pauly's Addition	30	9	76	76	Unknown	111	JAN 2 1 1918	76	76	Certified for Bond. CONCLUSIVELY PRESUMED PAID	92	1st Paym't	7	676	1-6-14	D. W. Odum
														2nd "	7	676	January Term 1915	D. W. Odum
														3rd "	7	676	January Term, 1916	D. W. Odum
														4th "	7	676	January Term, 1917	D. W. Odum
														5th "	7	676	January Term, 1918	D. W. Odum
														6th "	7	676	January Term, 1919	D. W. Odum
														7th "	7	676	January Term, 1920	D. W. Odum
														8th "				
														9th "	7	676	January Term, 1922	F. A. Rhodes
														10th "				
Unknown	112	Pauly's Addition	31	9	76	76	Unknown	112	JAN 2 1 1918	76	76	Certified for Bond. PAID IN FULL CERTIFICATE No. 1146	93	1st Paym't	7	676	1-19-14	D. W. Odum
														2nd "	7	676	January Term 1915	D. W. Odum
														3rd "	7	676	January Term, 1916	D. W. Odum
														4th "	7	676	January Term, 1917	D. W. Odum
														5th "	7	676	January Term, 1918	D. W. Odum
														6th "	7	676	January Term, 1919	D. W. Odum
														7th "	7	676	January Term, 1920	D. W. Odum
														8th "				
														9th "				
														10th "				
Unknown	113	Pauly's Addition	32	9	76	76	Unknown	113	JAN 2 1 1918	76	76	Certified for Bond. PAID IN FULL CERTIFICATE No. 1147	94	1st Paym't	7	676	1-9-14	D. W. Odum
														2nd "	7	676	January Term 1915	D. W. Odum
														3rd "	7	676	January Term, 1916	D. W. Odum
														4th "	7	676	January Term, 1917	D. W. Odum
														5th "	7	676	January Term, 1918	D. W. Odum
														6th "	7	676	January Term, 1919	D. W. Odum
														7th "	7	676	January Term, 1920	D. W. Odum
														8th "				
														9th "	7	676	January Term, 1922	F. A. Rhodes
														10th "				
Unknown	114	Pauly's Addition	33	9	76	76	Unknown	114	JAN 2 1 1918	76	76	Certified for Bond. CONCLUSIVELY PRESUMED PAID	95	1st Paym't	7	676	1-9-14	D. W. Odum
														2nd "	7	676	January Term 1915	D. W. Odum
														3rd "	7	676	January Term, 1916	D. W. Odum
														4th "	7	676	January Term, 1917	D. W. Odum
														5th "	7	676	January Term, 1918	D. W. Odum
														6th "	7	676	January Term, 1919	D. W. Odum
														7th "	7	676	January Term, 1920	D. W. Odum
														8th "				
														9th "	7	676	January Term, 1922	F. A. Rhodes
														10th "				
Unknown	115	Pauly's Addition	34	9	76	76	Unknown	115	JAN 2 1 1918	76	76	Certified for Bond. CONCLUSIVELY PRESUMED PAID	96	1st Paym't	7	676	1-9-14	D. W. Odum
														2nd "	7	676	January Term 1915	D. W. Odum
														3rd "	7	676	January Term, 1916	D. W. Odum
														4th "	7	676	January Term, 1917	D. W. Odum
														5th "	7	676	January Term, 1918	D. W. Odum
														6th "	7	676	January Term, 1919	D. W. Odum
														7th "	7	676	January Term, 1920	D. W. Odum
														8th "				
														9th "	7	676	January Term, 1922	F. A. Rhodes
														10th "				

OWNERS	ASSESSED UPON			TOTAL ASSESSMENT		DEMANDS MADE UPON OWNERS	Assessment Number	DATE OF DEMAND	ASSESSMENT DUE AND UNPAID		SUBSEQUENT PAYMENTS	Bonds Issued for 10 years No. of Bond Series No. 477	PAYMENTS OF INSTALLMENTS ON BONDS				
	Assessment No.	TRACT OR SUBDIVISION	Lot	Block	Dollars Cts.				Dollars Cts.	Payments			Dollars	Cts.	Date of Payment	Signature of Superintendent Streets Indorsing and Certifying the Payment.	
Unknown	116	Pauly's Addition	35	9	76 76	Unknown	116	JAN 2 1 1913	76 76	Certified for Bond.	CONCLUSIVELY PRESUMED PAID	97	1st Paym't	76 76	1-9-14	2-1-15	Adams
													2nd "	76 76		January Term 1915	Adams
													3rd "	76 76		January Term, 1916	Adams
													4th "	76 76		January Term, 1917	Adams
													5th "	76 76		January Term, 1918	Adams
													6th "	76 76		January Term, 1919	Adams
													7th "	76 76		January Term, 1920	Adams
													8th "	76 76		January Term, 1921	Adams
													9th "	76 76		January Term, 1922	Adams
													10th "	76 76		January Term, 1923	Adams
Unknown	117	Pauly's Addition	36	9	76 76	Unknown	117	JAN 2 1 1913	76 76	Certified for Bond.	CONCLUSIVELY PRESUMED PAID	98	1st Paym't	76 76	1-9-14	2-1-15	Adams
													2nd "	76 76		January Term 1915	Adams
													3rd "	76 76		January Term, 1916	Adams
													4th "	76 76		January Term, 1917	Adams
													5th "	76 76		January Term, 1918	Adams
													6th "	76 76		January Term, 1919	Adams
													7th "	76 76		January Term, 1920	Adams
													8th "	76 76		January Term, 1921	Adams
													9th "	76 76		January Term, 1922	Adams
													10th "	76 76		January Term, 1923	Adams
Unknown	118	Pauly's Addition	37	9	76 76	Unknown	118	JAN 2 1 1913	76 76	Certified for Bond.	PAID IN FULL CERTIFICATE NO. 118		1st Paym't	76 76	1-9-14	2-1-15	Adams
													2nd "	76 76		January Term 1915	Adams
													3rd "	76 76		January Term, 1916	Adams
													4th "	76 76		January Term, 1917	Adams
													5th "	76 76		January Term, 1918	Adams
													6th "	76 76		January Term, 1919	Adams
													7th "	76 76		January Term, 1920	Adams
													8th "	76 76		January Term, 1921	Adams
													9th "	76 76		January Term, 1922	Adams
													10th "	76 76		January Term, 1923	Adams
Unknown	119	Pauly's Addition	38	9	76 76	Unknown	119	JAN 2 1 1913	76 76	Certified for Bond.	PAID IN FULL CERTIFICATE NO. 119		1st Paym't	76 76	1-9-14	2-1-15	Adams
													2nd "	76 76		January Term 1915	Adams
													3rd "	76 76		January Term, 1916	Adams
													4th "	76 76		January Term, 1917	Adams
													5th "	76 76		January Term, 1918	Adams
													6th "	76 76		January Term, 1919	Adams
													7th "	76 76		January Term, 1920	Adams
													8th "	76 76		January Term, 1921	Adams
													9th "	76 76		January Term, 1922	Adams
													10th "	76 76		January Term, 1923	Adams
Unknown	120	Pauly's Addition	39	9	76 76	Unknown	120	JAN 2 1 1913	76 76	Certified for Bond.	PAID IN FULL CERTIFICATE NO. 120		1st Paym't	76 76	1-9-14	2-1-15	Adams
													2nd "	76 76		January Term 1915	Adams
													3rd "	76 76		January Term, 1916	Adams
													4th "	76 76		January Term, 1917	Adams
													5th "	76 76		January Term, 1918	Adams
													6th "	76 76		January Term, 1919	Adams
													7th "	76 76		January Term, 1920	Adams
													8th "	76 76		January Term, 1921	Adams
													9th "	76 76		January Term, 1922	Adams
													10th "	76 76		January Term, 1923	Adams
Unknown	121	Pauly's Addition	40	9	76 76	Unknown	121	JAN 2 1 1913	76 76	Certified for Bond.	PAID IN FULL CERTIFICATE NO. 121		1st Paym't	76 76	1-9-14	2-1-15	Adams
													2nd "	76 76		January Term 1915	Adams
													3rd "	76 76		January Term, 1916	Adams
													4th "	76 76		January Term, 1917	Adams
													5th "	76 76		January Term, 1918	Adams
													6th "	76 76		January Term, 1919	Adams
													7th "	76 76		January Term, 1920	Adams
													8th "	76 76		January Term, 1921	Adams
													9th "	76 76		January Term, 1922	Adams
													10th "	76 76		January Term, 1923	Adams
Unknown	122	Pauly's Addition	41	9	76 76	Unknown	122	JAN 2 1 1913	76 76	Certified for Bond.	PAID IN FULL CERTIFICATE NO. 122		1st Paym't	76 76	1-9-14	2-1-15	Adams
													2nd "	76 76		January Term 1915	Adams
													3rd "	76 76		January Term, 1916	Adams
													4th "				

OWNERS	ASSESSED UPON				TOTAL ASSESSMENT		DEMANDS MADE UPON OWNERS	Assessment Number	DATE OF DEMAND	ASSESSMENT DUE AND UNPAID		SUBSEQUENT PAYMENTS	Bond Issued to Assessors No. of Series No. 47	PAYMENTS OF INSTALLMENTS ON BONDS				
	Assessment No.	TRACT OR SUBDIVISION	Lot	Block	Dollars	Cts.				Dollars	Cts.			Payments	Dollars	Cts.	Date of Payment	Signature of Superintendent of Streets Indorsing and Crediting the Payment
Unknown	127	Pauly's Addition	16	9	76	76	Unknown	127	JAN 21 1918	76	76	Certified for Bond.	107	1st Paym't	76	76	1-16-14	Dr. Odell
														2nd "	76	76	January Term 1915	Dr. Odell
														3rd "	76	76	January Term, 1916.	Dr. Odell
														4th "				Dr. Odell
														5th "				Dr. Odell
														6th "	76	76	January Term, 1919	Dr. Odell
														7th "	76	76	January Term, 1920	Dr. Odell
														8th "				Dr. Odell
														9th "	76	76	January Term, 1922	Dr. Odell
														10th "				Dr. Odell
Unknown	128	Pauly's Addition	17	9	76	76	Unknown	128	JAN 21 1918	76	76	Certified for Bond.	103	1st Paym't	76	76	1-16-14	Dr. Odell
														2nd "	76	76	January Term 1915	Dr. Odell
														3rd "	76	76	January Term, 1916.	Dr. Odell
														4th "				Dr. Odell
														5th "				Dr. Odell
														6th "	76	76	January Term, 1919	Dr. Odell
														7th "	76	76	January Term, 1920	Dr. Odell
														8th "				Dr. Odell
														9th "	76	76	January Term, 1922	Dr. Odell
														10th "				Dr. Odell
Unknown	129	Pauly's Addition	18	9	95	47	Unknown	129	JAN 21 1918	95	47	Certified for Bond.	109	1st Paym't	95	47	1-16-14	Dr. Odell
														2nd "	95	47	January Term 1915	Dr. Odell
														3rd "	95	47	January Term, 1916.	Dr. Odell
														4th "				Dr. Odell
														5th "				Dr. Odell
														6th "	95	47	January Term, 1919	Dr. Odell
														7th "	95	47	January Term, 1920	Dr. Odell
														8th "				Dr. Odell
														9th "	95	47	January Term, 1922	Dr. Odell
														10th "				Dr. Odell
Unknown	130	Pauly's Addition	1	15	95	47	Unknown	130	JAN 21 1918	95	47	PAID IN FULL Ret. on Assessment Roll		1st Paym't				
														2nd "				
														3rd "				
														4th "				
														5th "				
														6th "				
														7th "				
														8th "				
														9th "				
														10th "				
Unknown	131	Pauly's Addition	2	15	76	76	Unknown	131	JAN 21 1918	76	76	PAID IN FULL Ret. on Assessment Roll		1st Paym't				
														2nd "				
														3rd "				
														4th "				
														5th "				
														6th "				
														7th "				
														8th "				
														9th "				
														10th "				
Unknown	132	Pauly's Addition	3	15	76	76	Unknown	132	JAN 21 1918	76	76	PAID IN FULL Ret. on Assessment Roll		1st Paym't				
														2nd "				
														3rd "				
														4th "				
														5th "				
														6th "				
														7th "				
														8th "				
														9th "				
														10th "				
Unknown	133	Pauly's Addition	4	15	76	76	Unknown	133	JAN 21 1918	76	76	PAID IN FULL Ret. on Assessment Roll		1st Paym't				
														2nd "				
														3rd "				
														4th "				
														5th "				
														6th "				
														7th "				
														8th "				
														9th "				
														10th "				
Unknown	134	Pauly's Addition	5	15	76	76	Unknown	134	JAN 21 1918	76	76	PAID IN FULL Ret. on Assessment Roll		1st Paym't				
														2nd "				
														3rd "				
														4th "				
														5th "				
														6th "				
														7th "				
														8th "				
														9th "				
														10th "				
Unknown	135	Pauly's Addition	6	15	76	76	Unknown	135	JAN 21 1918	76	76	PAID IN FULL Ret. on Assessment Roll		1st Paym't				
														2nd "				
														3rd "				
														4th "				
														5th "				
														6th "				
														7th "				
														8th "				
														9th "				
														10th "				
Unknown	136	Pauly's Addition	7	15	76	76	Unknown	136	JAN 21 1918	76	76	PAID IN FULL Ret. on Assessment Roll		1st Paym't				
														2nd "				
														3rd "				
														4th "				
														5th "				
														6th "				
														7th "				
														8th "				
														9th "				
														10th "				
Unknown	137	Pauly's Addition	8	15	76	76	Unknown	137	JAN 21 1918	76	76	PAID IN FULL Ret. on Assessment Roll		1st Paym't				
														2nd "				
														3rd "				
														4th "				
														5th "				
														6th "				
														7th "				
														8th "				
														9th "				
														10th "				

OWNERS	ASSESSED UPON			TOTAL ASSESSMENT		DEMANDS MADE UPON OWNERS	Assessment Number	DATE OF DEMAND	ASSESSMENT DUE AND UNPAID		SUBSEQUENT PAYMENTS	10th Year for 10 years period at 10% per cent per annum	PAYMENTS OF INSTALLMENTS ON BONDS				Signature of Superintendent Streets Indorsing and Co the Payment
	Assessment No.	TRACT OR SUBDIVISION	Lot	Block	Dollars				Cts.	Dollars			Cts.	Payments	Dollars	Cts.	
Unknown	138	Pauly's Addition	Erasmus 9	15	76	76	Unknown 138	JAN 2 1 1913	76	76	PAID IN FULL Ref. on Assessment Roll		1st Paym't				
													2nd "				
													3rd "				
													4th "				
													5th "				
													6th "				
													7th "				
													8th "				
													9th "				
													10th "				
Unknown	139	Pauly's Addition	Erasmus 10	15	76	76	Unknown 139	JAN 2 1 1913	76	76	PAID IN FULL Ref. on Assessment Roll		1st Paym't				
													2nd "				
													3rd "				
													4th "				
													5th "				
													6th "				
													7th "				
													8th "				
													9th "				
													10th "				
Unknown	140	Pauly's Addition	Erasmus 11	15	76	76	Unknown 140	JAN 2 1 1913	76	76	PAID IN FULL Ref. on Assessment Roll		1st Paym't				
													2nd "				
													3rd "				
													4th "				
													5th "				
													6th "				
													7th "				
													8th "				
													9th "				
													10th "				
Unknown	141	Pauly's Addition	Erasmus 12	15	76	76	Unknown 141	JAN 2 1 1913	76	76	PAID IN FULL Ref. on Assessment Roll		1st Paym't				
													2nd "				
													3rd "				
													4th "				
													5th "				
													6th "				
													7th "				
													8th "				
													9th "				
													10th "				
Unknown	142	Pauly's Addition	Erasmus 13	15	76	76	Unknown 142	JAN 2 1 1913	76	76	PAID IN FULL Ref. on Assessment Roll		1st Paym't				
													2nd "				
													3rd "				
													4th "				
													5th "				
													6th "				
													7th "				
													8th "				
													9th "				
													10th "				
Unknown	143	Pauly's Addition	Erasmus 14	15	76	76	Unknown 143	JAN 2 1 1913	76	76	PAID IN FULL Ref. on Assessment Roll		1st Paym't				
													2nd "				
													3rd "				
													4th "				
													5th "				
													6th "				
													7th "				
													8th "				
													9th "				
													10th "				
Unknown	144	Pauly's Addition	Erasmus 15	15	76	76	Unknown 144	JAN 2 1 1913	76	76	PAID IN FULL Ref. on Assessment Roll		1st Paym't				
													2nd "				
													3rd "				
													4th "				
													5th "				
													6th "				
													7th "				
													8th "				
													9th "				
													10th "				
Unknown	145	Pauly's Addition	Erasmus 16	15	76	76	Unknown 145	JAN 2 1 1913	76	76	PAID IN FULL Ref. on Assessment Roll		1st Paym't				
													2nd "				
													3rd "				
													4th "				
													5th "				
													6th "				
													7th "				
													8th "				
													9th "				
													10th "				
Unknown	146	Pauly's Addition	Erasmus 17	15	76	76	Unknown 146	JAN 2 1 1913	76	76	PAID IN FULL Ref. on Assessment Roll		1st Paym't				
													2nd "				
													3rd "				
													4th "				
													5th "				
													6th "				
													7th "				
													8th "				
													9th "				
													10th "				
Unknown	147	Pauly's Addition	Erasmus 18	15	76	76	Unknown 147	JAN 2 1 1913	76	76	PAID IN FULL Ref. on Assessment Roll		1st Paym't				
													2nd "				
													3rd "				
													4th "				
													5th "				
													6th "				
													7th "				
													8th "				
													9th "				
													10th "				
Unknown	148	Pauly's Addition	Erasmus 19	15	76	76	Unknown 148	JAN 2 1 1913	76	76	PAID IN FULL Ref. on Assessment Roll		1st Paym't				
													2nd "				</

OWNERS	ASSESSED UPON			TOTAL ASSESSMENT		DEMANDS MADE UPON OWNERS	Assessment Number	DATE OF DEMAND	ASSESSMENT DUE AND UNPAID		SUBSEQUENT PAYMENTS	Bond Issued for 2 years No. at 17 1/2 per cent. Interest No. 47	PAYMENTS OF INSTALLMENTS ON BONDS				
	Assessment No.	TRACT OR SUBDIVISION	Lot	Block	Dollars	Cts.			Dollars	Cts.			Payments	Dollars	Cts.	Date of Payment	Signature of Superintendent of Streets Indorsing and Crediting the Payment
Unknown	149	Pauly's Addition	20	15	76	76	Unknown	149	76	76	PAID IN FULL Rel. on Assessment Roll		1st Paym't				
													2nd "				
													3rd "				
													4th "				
													5th "				
													6th "				
													7th "				
													8th "				
													9th "				
													10th "				
Unknown	150	Pauly's Addition	21	15	76	76	Unknown	150	76	76	PAID IN FULL Rel. on Assessment Roll		1st Paym't				
													2nd "				
													3rd "				
													4th "				
													5th "				
													6th "				
													7th "				
													8th "				
													9th "				
													10th "				
Unknown	151	Pauly's Addition	22	15	76	76	Unknown	151	76	76	PAID IN FULL Rel. on Assessment Roll		1st Paym't				
													2nd "				
													3rd "				
													4th "				
													5th "				
													6th "				
													7th "				
													8th "				
													9th "				
													10th "				
Unknown	152	Pauly's Addition	23	15	76	76	Unknown	152	76	76	PAID IN FULL Rel. on Assessment Roll		1st Paym't				
													2nd "				
													3rd "				
													4th "				
													5th "				
													6th "				
													7th "				
													8th "				
													9th "				
													10th "				
Unknown	153	Pauly's Addition	24	15	95	47	Unknown	153	95	47	PAID IN FULL Rel. on Assessment Roll		1st Paym't	9 547	1-16-14	Dr. Odum	
													2nd "	9 547	January Term 1918	Dr. Odum	
													3rd "	9 547	January Term, 1916	J. M. Gog	
													4th "				
													5th "				
													6th "	9 547	January Term, 1919	F. A. Rhodes	
													7th "		January Term, 1920		
													8th "				
													9th "	9 547	January Term, 1922	F. A. Rhodes	
													10th "				
Unknown	154	Pauly's Addition	25	16	95	47	Unknown	154	95	47	Certified for Bond		1st Paym't	7 676	1-16-14	Dr. Odum	
											CONCLUSIVELY PRESUMED PAID		2nd "	7 676	January Term 1918	Dr. Odum	
													3rd "	7 676	January Term, 1916	J. M. Gog	
													4th "				
													5th "				
													6th "	7 676	January Term, 1919	F. A. Rhodes	
													7th "		January Term, 1920		
													8th "				
													9th "	7 676	January Term, 1922	F. A. Rhodes	
													10th "				
Unknown	155	Pauly's Addition	26	16	76	76	Unknown	155	76	76	Certified for Bond		1st Paym't	7 676	1-16-14	Dr. Odum	
											CONCLUSIVELY PRESUMED PAID		2nd "	7 676	January Term 1918	Dr. Odum	
													3rd "	7 676	January Term, 1916	J. M. Gog	
													4th "				
													5th "				
													6th "	7 676	January Term, 1919	F. A. Rhodes	
													7th "		January Term, 1920		
													8th "				
													9th "	7 676	January Term, 1922	F. A. Rhodes	
													10th "				
Unknown	156	Pauly's Addition	27	16	76	76	Unknown	156	76	76	Certified for Bond		1st Paym't	7 676	1-16-14	Dr. Odum	
											CONCLUSIVELY PRESUMED PAID		2nd "	7 676	January Term 1918	Dr. Odum	
													3rd "	7 676	January Term, 1916	J. M. Gog	
													4th "				
													5th "				
													6th "	7 676	January Term, 1919	F. A. Rhodes	
													7th "		January Term, 1920		
													8th "				
													9th "	7 676	January Term, 1922	F. A. Rhodes	
													10th "				
Unknown	157	Pauly's Addition	28	16	76	76	Unknown	157	76	76	Certified for Bond		1st Paym't	7 676	1-16-14	Dr. Odum	
											CONCLUSIVELY PRESUMED PAID		2nd "	7 676	January Term 1918	Dr. Odum	
													3rd "	7 676	January Term, 1916	J. M. Gog	
													4th "				
													5th "				
													6th "	7 676	January Term, 1919	F. A. Rhodes	
													7th "		January Term, 1920		
													8th "				
													9th "	7 676	January Term, 1922	F. A. Rhodes	
													10th "				
Unknown	158	Pauly's Addition	29	16	76	76	Unknown	158	76	76	Certified for Bond		1st Paym't	7 676	1-16-14	Dr. Odum	
											CONCLUSIVELY PRESUMED PAID		2nd "	7 676	January Term 1918	Dr. Odum	
													3rd "	7 676	January Term, 1916	J. M. Gog	
													4th "				
													5th "				
													6th "	7 676	January Term, 1919	F. A. Rhodes	
													7th "		January Term, 1920		
													8th "				
													9th "	7 676	January Term, 1922	F. A. Rhodes	
													10th "				
Unknown	159	Pauly's Addition	30	16	76	76	Unknown	159	76	76	Certified for Bond		1st Paym't	7 676	1-16-14	Dr. Odum	
											CONCLUSIVELY PRESUMED PAID		2nd "	7 676	January Term 1918	Dr. Odum	
													3rd "	7 676	January Term, 1916	J. M. Gog	
													4th "				
													5th "				
													6th "	7 676	January Term, 1919	F. A. Rhodes	
													7th "		January Term, 1920		
													8th "				
													9th "	7 676	January Term, 1922	F. A. Rhodes	
													10th "				

OWNERS	ASSESSED UPON			TOTAL ASSESSMENT		DEMANDS MADE UPON OWNERS	Assessment Number	DATE OF DEMAND	ASSESSMENT DUE AND UNPAID		SUBSEQUENT PAYMENTS	Bonds Issued for 70 years or less at 6% per year	PAYMENTS OF INSTALLMENTS ON BONDS				
	Assessment No.	TRACT OR SUBDIVISION	Lot	Block	Dollars Cts.				Dollars Cts.	Payments			Dollars	Cts.	Date of Payment	Signature of Superintendent Streets Indorsing and Certifying the Payment.	
Unknown	160	Pauly's Addition	31	16	7676	Unknown	160	JAN 21 1913	7676	Certified for Bond.	CONCLUSIVELY PRESUMED PAID		1st Paym't	7676	1-16-14	1-16-14	Edwards
													2nd "	7676	January Term 1915	1-16-14	Edwards
													3rd "	7676	January Term, 1916	1-16-14	Edwards
													4th "				Edwards
													5th "				Edwards
													6th "	7676	January Term, 1917	1-16-14	Edwards
													7th "	7676	January Term, 1918	1-16-14	Edwards
													8th "				Edwards
													9th "	7676	January Term, 1919	1-16-14	Edwards
													10th "				Edwards
Unknown	161	Pauly's Addition	32	16	7676	Unknown	161	JAN 21 1913	7676	Certified for Bond.	CONCLUSIVELY PRESUMED PAID		1st Paym't	7676	1-16-14	1-16-14	Edwards
													2nd "	7676	January Term 1915	1-16-14	Edwards
													3rd "	7676	January Term, 1916	1-16-14	Edwards
													4th "				Edwards
													5th "				Edwards
													6th "	7676	January Term, 1917	1-16-14	Edwards
													7th "	7676	January Term, 1918	1-16-14	Edwards
													8th "				Edwards
													9th "	7676	January Term, 1919	1-16-14	Edwards
													10th "				Edwards
Unknown	162	Pauly's Addition	33	16	7676	Unknown	162	JAN 21 1913	7676	Certified for Bond.	CONCLUSIVELY PRESUMED PAID		1st Paym't	7676	1-16-14	1-16-14	Edwards
													2nd "	7676	January Term 1915	1-16-14	Edwards
													3rd "	7676	January Term, 1916	1-16-14	Edwards
													4th "				Edwards
													5th "				Edwards
													6th "	7676	January Term, 1917	1-16-14	Edwards
													7th "	7676	January Term, 1918	1-16-14	Edwards
													8th "				Edwards
													9th "	7676	January Term, 1919	1-16-14	Edwards
													10th "				Edwards
Unknown	163	Pauly's Addition	34	16	7676	Unknown	163	JAN 21 1913	7676	Certified for Bond.	CONCLUSIVELY PRESUMED PAID		1st Paym't	7676	1-16-14	1-16-14	Edwards
													2nd "	7676	January Term 1915	1-16-14	Edwards
													3rd "	7676	January Term, 1916	1-16-14	Edwards
													4th "				Edwards
													5th "				Edwards
													6th "	7676	January Term, 1917	1-16-14	Edwards
													7th "	7676	January Term, 1918	1-16-14	Edwards
													8th "				Edwards
													9th "	7676	January Term, 1919	1-16-14	Edwards
													10th "				Edwards
Unknown	164	Pauly's Addition	35	16	7676	Unknown	164	JAN 21 1913	7676	Certified for Bond.	CONCLUSIVELY PRESUMED PAID		1st Paym't	7676	1-16-14	1-16-14	Edwards
													2nd "	7676	January Term 1915	1-16-14	Edwards
													3rd "	7676	January Term, 1916	1-16-14	Edwards
													4th "				Edwards
													5th "				Edwards
													6th "	7676	January Term, 1917	1-16-14	Edwards
													7th "	7676	January Term, 1918	1-16-14	Edwards
													8th "				Edwards
													9th "	7676	January Term, 1919	1-16-14	Edwards
													10th "				Edwards
Unknown	165	Pauly's Addition	36	16	7676	Unknown	165	JAN 21 1913	7676	Certified for Bond.	CONCLUSIVELY PRESUMED PAID		1st Paym't	7676	1-16-14	1-16-14	Edwards
													2nd "	7676	January Term 1915	1-16-14	Edwards
													3rd "	7676	January Term, 1916	1-16-14	Edwards
													4th "				Edwards
													5th "				Edwards
													6th "	7676	January Term, 1917	1-16-14	Edwards
													7th "	7676	January Term, 1918	1-16-14	Edwards
													8th "				Edwards
													9th "	7676	January Term, 1919	1-16-14	Edwards
													10th "				Edwards
Unknown	166	Pauly's Addition	37	16	7676	Unknown	166	JAN 21 1913	7676	Certified for Bond.	CONCLUSIVELY PRESUMED PAID		1st Paym't	7676	1-16-14	1-16-14	Edwards
													2nd "	7676	January Term 1915	1-16-14	Edwards
													3rd "	7676	January Term, 1916	1-16-14	Edwards
													4th "				Edwards
													5th "				Edwards
													6th "	7676	January Term, 1917	1-16-14	Edwards
													7th "	7676	January Term, 1918	1-16-14	Edwards
													8th "				Edwards
													9th "	7676	January Term, 1919	1-16-14	Edwards
													10th "				Edwards
Unknown	167	Pauly's Addition	38	16	7676	Unknown	167</										

OWNERS	ASSESSED UPON				TOTAL ASSESSMENT	DEMANDS MADE UPON OWNERS	Assessment Number	DATE OF DEMAND	ASSESSMENT DUE AND UNPAID		SUBSEQUENT PAYMENTS	Bond Issued for 10 years at 7% per cent No. of Bonds	PAYMENTS OF INSTALLMENTS ON BONDS				
	Assessment No.	TRACT OR SUBDIVISION	Lot	Block	Dollars	Cts.			Dollars	Cts.			Payments	Dollars	Cts.	Date of Payment	Signature of Superintendent of Streets Indorsing and Crediting the Payment
Unknown	171	Pauly's Addition	16	16	76	76	171	1913	76	76	Certified for Bond. CONCLUSIVELY PRESUMED PAID	127	1st Paym't	76	76	1-16-14	D. J. Odum
													2nd "	76	76	January Term 1918	D. J. Odum
													3rd "	76	76	January Term, 1916	D. J. Odum
													4th "	76	76	January Term, 1917	D. J. Odum
													5th "	76	76	January Term, 1918	D. J. Odum
													6th "	76	76	January Term, 1919	D. J. Odum
													7th "	76	76	January Term, 1920	D. J. Odum
													8th "	76	76	January Term, 1920	D. J. Odum
													9th "	76	76	January Term, 1922	F. A. Rhodes
													10th "	76	76	January Term, 1922	F. A. Rhodes
Unknown	172	Pauly's Addition	16	16	76	76	172	1913	76	76	Certified for Bond. CONCLUSIVELY PRESUMED PAID	128	1st Paym't	76	76	1-16-14	D. J. Odum
													2nd "	76	76	January Term 1918	D. J. Odum
													3rd "	76	76	January Term, 1916	D. J. Odum
													4th "	76	76	January Term, 1917	D. J. Odum
													5th "	76	76	January Term, 1918	D. J. Odum
													6th "	76	76	January Term, 1919	D. J. Odum
													7th "	76	76	January Term, 1920	D. J. Odum
													8th "	76	76	January Term, 1920	D. J. Odum
													9th "	76	76	January Term, 1922	F. A. Rhodes
													10th "	76	76	January Term, 1922	F. A. Rhodes
Unknown	173	Pauly's Addition	16	16	76	76	173	1913	76	76	Certified for Bond. CONCLUSIVELY PRESUMED PAID	129	1st Paym't	76	76	1-16-14	D. J. Odum
													2nd "	76	76	January Term 1918	D. J. Odum
													3rd "	76	76	January Term, 1916	D. J. Odum
													4th "	76	76	January Term, 1917	D. J. Odum
													5th "	76	76	January Term, 1918	D. J. Odum
													6th "	76	76	January Term, 1919	D. J. Odum
													7th "	76	76	January Term, 1920	D. J. Odum
													8th "	76	76	January Term, 1920	D. J. Odum
													9th "	76	76	January Term, 1922	F. A. Rhodes
													10th "	76	76	January Term, 1922	F. A. Rhodes
Unknown	174	Pauly's Addition	16	16	76	76	174	1913	76	76	Certified for Bond. PAID IN FULL CERTIFICATE No. 128	130	1st Paym't	76	76	1-19-14	D. J. Odum
													2nd "	76	76	January Term 1918	D. J. Odum
													3rd "	76	76	January Term, 1916	D. J. Odum
													4th "	76	76	January Term, 1917	D. J. Odum
													5th "	76	76	January Term, 1918	D. J. Odum
													6th "	76	76	January Term, 1919	D. J. Odum
													7th "	76	76	January Term, 1920	D. J. Odum
													8th "	76	76	January Term, 1920	D. J. Odum
													9th "	76	76	January Term, 1922	F. A. Rhodes
													10th "	76	76	January Term, 1922	F. A. Rhodes
Unknown	175	Pauly's Addition	16	16	76	76	175	1913	76	76	Certified for Bond. PAID IN FULL CERTIFICATE No. 129	131	1st Paym't	76	76	1-19-14	D. J. Odum
													2nd "	76	76	January Term 1918	D. J. Odum
													3rd "	76	76	January Term, 1916	D. J. Odum
													4th "	76	76	January Term, 1917	D. J. Odum
													5th "	76	76	January Term, 1918	D. J. Odum
													6th "	76	76	January Term, 1919	D. J. Odum
													7th "	76	76	January Term, 1920	D. J. Odum
													8th "	76	76	January Term, 1920	D. J. Odum
													9th "	76	76	January Term, 1922	F. A. Rhodes
													10th "	76	76	January Term, 1922	F. A. Rhodes
Unknown	176	Pauly's Addition	16	16	76	76	176	1913	76	76	Certified for Bond. CONCLUSIVELY PRESUMED PAID	132	1st Paym't	76	76	1-16-14	D. J. Odum
													2nd "	76	76	January Term 1918	D. J. Odum
													3rd "	76	76	January Term, 1916	D. J. Odum
													4th "	76	76	January Term, 1917	D. J. Odum
													5th "	76	76	January Term, 1918	D. J. Odum
													6th "	76	76	January Term, 1919	D. J. Odum
													7th "	76	76	January Term, 1920	D. J. Odum
													8th "	76	76	January Term, 1920	D. J. Odum
													9th "	76	76	January Term, 1922	F. A. Rhodes
													10th "	76	76	January Term, 1922	F. A. Rhodes
Unknown	177	Pauly's Addition	18	18	95	47	177	1913	95	47	Certified for Bond. CONCLUSIVELY PRESUMED PAID	133	1st Paym't	95	47	1-6-14	D. J. Odum
													2nd "	95	47	January Term 1918	D. J. Odum
													3rd "	95	47	January Term, 1916	D. J. Odum
													4th "	95	47	January Term, 1917	D. J. Odum
													5th "	95	47	January Term, 1918	D. J. Odum
													6th "	95	47	January Term, 1919	D. J. Odum
													7th "	95	47	January Term, 1920	D. J. Odum
													8th "	95	47	January Term, 1920	D. J. Odum
													9th "	95	47	January Term, 1922	F. A. Rhodes
													10th "	95	47	January Term, 1922	F. A. Rhodes
Unknown	178	Pauly's Addition	18	18	95	47	178	1913	95	47	Certified for Bond. CONCLUSIVELY PRESUMED PAID	134	1st Paym't	95	47	1-6-14	D. J. Odum
													2nd "	95	47	January Term 1918	D. J. Odum
													3rd "	95	47	January Term, 1916	D. J. Odum
													4th "	95	47	January Term, 1917	D. J. Odum
													5th "	95	47	January Term, 1918	D. J. Odum
													6th "	95	47	January Term, 1919	D. J. Odum
													7th "	95	47	January Term, 1920	D. J. Odum
													8th "	95	47	January Term, 1920	D. J. Odum
													9th "	95	47	January Term, 1922	F. A. Rhodes
													10th "	95	47	January Term, 1922	F. A. Rhodes
Unknown	179	Pauly's Addition	18	18	76	76	179	1913	76	76	Certified for Bond. PAID IN FULL CERTIFICATE No. 135	135	1st Paym't	76	76	1-6-14	D. J. Odum
													2nd "	76	76	January Term 1918	D. J. Odum
													3rd "	76	76	January Term, 1916	D. J. Odum
													4th "	76	76	January Term, 1917	D. J. Odum
													5th "	76	76	January Term, 1918	D. J. Odum
													6th "	76	76	January Term, 1919	D. J. Odum
													7th "	76	76	January Term, 1920	D. J. Odum
													8th "	76	76	January Term, 1920	D. J. Odum
													9th "	76	76	January Term, 1922	F. A. Rhodes
													10th "	76	76	January Term, 1922	F. A. Rhodes
Unknown	180	Pauly's Addition	18	18	76	76	180	1913	76	76	Certified for Bond. PAID IN FULL CERTIFICATE No. 136	136	1st Paym't	76	76	1-6-14	D. J. Odum
													2nd "	76	76	January Term 1918	D. J. Odum
													3rd "	76	76	January Term, 1916	D. J. Odum
													4th "	76	76	January Term, 1917	D. J. Odum
													5th "	76	76	January Term, 1918	D. J. Odum
													6th "	76	76	January Term, 1919	D. J. Odum
													7th "	76	76	January Term, 1920	D. J. Odum
													8th "	76	76	January Term, 1920	D. J. Odum
													9th "	76	76	January Term, 1922	F. A. Rhodes
													10th "	76	76	January Term, 1922	F. A. Rhodes
Unknown	181	Pauly's Addition	18	18	76	76	181	1913	76	76	Certified for Bond. PAID IN FULL CERTIFICATE No. 137	137	1st Paym't	76	76	1-6-14	D. J. Odum
													2nd "	76	76	January Term 1918	D. J. Odum
													3rd "	76	76	January Term, 1916	D. J. Odum
													4th "	76	76	January Term, 1917	D. J. Odum
													5th "	76	76	January Term, 1918	D. J. Odum
													6th "	76	76	January Term, 1919	D. J. Odum
													7th "	76	76	January Term, 1920	D. J. Odum
													8th "	76	76	January Term, 1920	D. J. Odum
													9th "	76	76	January Term, 1922	F. A. Rhodes
													10th "	76	76	January Term, 1922	F. A. Rhodes

OWNERS	ASSESSED UPON				TOTAL ASSESSMENT		DEMANDS MADE UPON OWNERS	Assessment Number	DATE OF DEMAND	ASSESSMENT DUE AND UNPAID		SUBSEQUENT PAYMENTS	Bonds Issued for years at 7% per cent No. of Series No. 477	PAYMENTS OF INSTALLMENTS ON BONDS				
	Assessment No.	TRACT OR SUBDIVISION	Lot	Block	Dollars	Cts.				Dollars	Cts.			19	Dollars	Cts.	Payments	Dollars
Unknown	182	Pauly's Addition	5	18	76	76	Unknown	182	JAN 21 1913	76	76	PAID IN FULL Rel. on Assessment Roll		1st Paym't				
														2nd "				
														3rd "				
														4th "				
														5th "				
														6th "				
														7th "				
														8th "				
														9th "				
														10th "				
Unknown	183	Pauly's Addition	6	18	76	76	Unknown	183	JAN 21 1913	76	76	PAID IN FULL Rel. on Assessment Roll		1st Paym't				
														2nd "				
														3rd "				
														4th "				
														5th "				
														6th "				
														7th "				
														8th "				
														9th "				
														10th "				
Unknown	184	Pauly's Addition	7	18	73	01	Unknown	184	JAN 21 1913	73	01	PAID IN FULL Rel. on Assessment Roll		1st Paym't				
														2nd "				
														3rd "				
														4th "				
														5th "				
														6th "				
														7th "				
														8th "				
														9th "				
														10th "				
Unknown	185	Pauly's Addition	8	18	73	01	Unknown	185	JAN 21 1913	73	01	PAID IN FULL Rel. on Assessment Roll		1st Paym't				
														2nd "				
														3rd "				
														4th "				
														5th "				
														6th "				
														7th "				
														8th "				
														9th "				
														10th "				
Unknown	186	Pauly's Addition	9	18	73	01	Unknown	186	JAN 21 1913	73	01	PAID IN FULL Rel. on Assessment Roll		1st Paym't				
														2nd "				
														3rd "				
														4th "				
														5th "				
														6th "				
														7th "				
														8th "				
														9th "				
														10th "				
Unknown	187	Pauly's Addition	10	18	73	01	Unknown	187	JAN 21 1913	73	01	PAID IN FULL Rel. on Assessment Roll		1st Paym't				
														2nd "				
														3rd "				
														4th "				
														5th "				
														6th "				
														7th "				
														8th "				
														9th "				
														10th "				
Unknown	188	Pauly's Addition	11	18	73	01	Unknown	188	JAN 21 1913	73	01	PAID IN FULL Rel. on Assessment Roll		1st Paym't				
														2nd "				
														3rd "				
														4th "				
														5th "				
														6th "				
														7th "				
														8th "				
														9th "				
														10th "				
Unknown	189	Pauly's Addition	12	18	73	01	Unknown	189	JAN 21 1913	73	01	PAID IN FULL Rel. on Assessment Roll		1st Paym't	73	01	1-16-14	Edw. Rhodes
														2nd "	73	01	January Term 1915	Edw. Rhodes
														3rd "	73	01	January Term, 1916	Edw. Rhodes
														4th "	73	01	January Term, 1917	Edw. Rhodes
														5th "	73	01	January Term, 1918	Edw. Rhodes
														6th "	73	01	January Term, 1919	Edw. Rhodes
														7th "	73	01	January Term, 1920	Edw. Rhodes
														8th "				
														9th "	73	01	January Term, 1921	Edw. Rhodes
														10th "				
Unknown	190	Pauly's Addition	37	17	73	01	Unknown	190	JAN 21 1913	73	01	Certified for Bond.	133	1st Paym't	73	01	1-16-14	Edw. Rhodes
														2nd "	73	01	January Term 1915	Edw. Rhodes
														3rd "	73	01	January Term, 1916	Edw. Rhodes
														4th "	73	01	January Term, 1917	Edw. Rhodes

OWNERS	ASSESSED UPON				TOTAL ASSESSMENT		DEMANDS MADE UPON OWNERS	Assessment Number	DATE OF DEMAND	ASSESSMENT DUE AND UNPAID		SUBSEQUENT PAYMENTS	Bonds Issued for 7 Years No. of Bonds	PAYMENTS OF INSTALLMENTS ON BONDS				
	Assessment No.	TRACT OR SUBDIVISION	Lot	Block	Dollars	Cts.				Dollars	Cts.			Payments	Dollars	Cts.	Date of Payment	Signature of Superintendent of Streets Indorsing and Crediting the Payment
Unknown	193	Pauly's Addition	40	17	73 01		Unknown	193	JAN 2 1 1913	73 01		Certified for Bond. CONCLUSIVELY PRESUMED PAID	141	1st Paym't	7 301	1-16-14	Dr. J. Odum	
														2nd "	7 301	January Term 1915	Dr. J. Odum	
														3rd "	7 301	January Term, 1916	Dr. J. Odum	
														4th "	7 301	January Term, 1917	Dr. J. Odum	
														5th "	7 301	January Term, 1918	Dr. J. Odum	
														6th "	7 301	January Term, 1919	Dr. J. Odum	
														7th "	7 301	January Term, 1920	Dr. J. Odum	
														8th "				
														9th "	7 301	January Term, 1922	F. A. Rhodes	
														10th "				
Unknown	194	Pauly's Addition	41	17	72 01		Unknown	194	JAN 2 1 1913	73 01		Certified for Bond. CONCLUSIVELY PRESUMED PAID	142	1st Paym't	7 301	1-16-14	Dr. J. Odum	
														2nd "	7 301	January Term 1915	Dr. J. Odum	
														3rd "	7 301	January Term, 1916	Dr. J. Odum	
														4th "	7 301	January Term, 1917	Dr. J. Odum	
														5th "	7 301	January Term, 1918	Dr. J. Odum	
														6th "	7 301	January Term, 1919	Dr. J. Odum	
														7th "	7 301	January Term, 1920	Dr. J. Odum	
														8th "				
														9th "	7 301	January Term, 1922	F. A. Rhodes	
														10th "				
Unknown	195	Pauly's Addition	42	17	72 01		Unknown	195	JAN 2 1 1913	73 01		Certified for Bond. CONCLUSIVELY PRESUMED PAID	143	1st Paym't	7 301	1-16-14	Dr. J. Odum	
														2nd "	7 301	January Term 1915	Dr. J. Odum	
														3rd "	7 301	January Term, 1916	Dr. J. Odum	
														4th "	7 301	January Term, 1917	Dr. J. Odum	
														5th "	7 301	January Term, 1918	Dr. J. Odum	
														6th "	7 301	January Term, 1919	Dr. J. Odum	
														7th "	7 301	January Term, 1920	Dr. J. Odum	
														8th "				
														9th "	7 301	January Term, 1922	F. A. Rhodes	
														10th "				
Unknown	196	Pauly's Addition	43	17	76 76		Unknown	196	JAN 2 1 1913	76 76		Certified for Bond. CONCLUSIVELY PRESUMED PAID	144	1st Paym't	7 676	1-16-14	Dr. J. Odum	
														2nd "	7 676	January Term 1915	Dr. J. Odum	
														3rd "	7 676	January Term, 1916	Dr. J. Odum	
														4th "	7 676	January Term, 1917	Dr. J. Odum	
														5th "	7 676	January Term, 1918	Dr. J. Odum	
														6th "	7 676	January Term, 1919	Dr. J. Odum	
														7th "	7 676	January Term, 1920	Dr. J. Odum	
														8th "				
														9th "	7 676	January Term, 1922	F. A. Rhodes	
														10th "				
Unknown	197	Pauly's Addition	44	17	76 76		Unknown	197	JAN 2 1 1913	76 76		Certified for Bond. CONCLUSIVELY PRESUMED PAID	145	1st Paym't	7 676	1-16-14	Dr. J. Odum	
														2nd "	7 676	January Term 1915	Dr. J. Odum	
														3rd "	7 676	January Term, 1916	Dr. J. Odum	
														4th "	7 676	January Term, 1917	Dr. J. Odum	
														5th "	7 676	January Term, 1918	Dr. J. Odum	
														6th "	7 676	January Term, 1919	Dr. J. Odum	
														7th "	7 676	January Term, 1920	Dr. J. Odum	
														8th "				
														9th "	7 676	January Term, 1922	F. A. Rhodes	
														10th "				
Unknown	198	Pauly's Addition	45	17	76 76		Unknown	198	JAN 2 1 1913	76 76		Certified for Bond. CONCLUSIVELY PRESUMED PAID	146	1st Paym't	7 676	1-16-14	Dr. J. Odum	
														2nd "	7 676	January Term 1915	Dr. J. Odum	
														3rd "	7 676	January Term, 1916	Dr. J. Odum	
														4th "	7 676	January Term, 1917	Dr. J. Odum	
														5th "	7 676	January Term, 1918	Dr. J. Odum	
														6th "	7 676	January Term, 1919	Dr. J. Odum	
														7th "	7 676	January Term, 1920	Dr. J. Odum	
														8th "				
														9th "	7 676	January Term, 1922	F. A. Rhodes	
														10th "				
Unknown	199	Pauly's Addition	46	17	76 76		Unknown	199	JAN 2 1 1913	76 76		Certified for Bond. CONCLUSIVELY PRESUMED PAID	147	1st Paym't	7 676	1-16-14	Dr. J. Odum	
														2nd "	7 676	January Term 1915	Dr. J. Odum	
														3rd "	7 676	January Term, 1916	Dr. J. Odum	
														4th "	7 676	January Term, 1917	Dr. J. Odum	
														5th "	7 676	January Term, 1918	Dr. J. Odum	
														6th "	7 676	January Term, 1919	Dr. J. Odum	
														7th "	7 676	January Term, 1920	Dr. J. Odum	
														8th "				
														9th "	7 676	January Term, 1922	F. A. Rhodes	
														10th "				
Unknown	200	Pauly's Addition	47	17	76 76		Unknown	200	JAN 2 1 1913	76 76		Certified for Bond. CONCLUSIVELY PRESUMED PAID	148	1st Paym't	7 676	1-16-14	Dr. J. Odum	
														2nd "	7 676	January Term 1915	Dr. J. Odum	
														3rd "	7 676	January Term, 1916	Dr. J. Odum	
														4th "	7 676	January Term, 1917	Dr. J. Odum	
														5th "	7 676	January Term, 1918	Dr. J. Odum	
														6th "	7 676	January Term, 1919	Dr. J. Odum	
														7th "	7 676	January Term, 1920	Dr. J. Odum	
														8th "				
														9th "	7 676	January Term, 1922	F. A. Rhodes	
														10th "				
Unknown	201	Pauly's Addition	48	17	95 47		Unknown	201	JAN 2 1 1913	95 47		Certified for Bond. CONCLUSIVELY PRESUMED PAID	149	1st Paym't	9 547	1-16-14	Dr. J. Odum	
														2nd "	9 547	January Term 1915	Dr. J. Odum	
														3rd "	9 547	January Term, 1916	Dr. J. Odum	
														4th "	9 547	January Term, 1917	Dr. J. Odum	
														5th "	9 547	January Term, 1918	Dr. J. Odum	
														6th "	9 547	January Term, 1919	Dr. J. Odum	
														7th "	9 547	January Term, 1920	Dr. J. Odum	
														8th "				
														9th "	9 547	January Term, 1922	F. A. Rhodes	
														10th "				
														1st Paym't				
														2nd "				
														3rd "				
														4th "				
														5th "				
														6th "				
														7th "				
														8th "				
														9th "				
														10th "				

Name the following assessment
 have the following meaning
 "A" means front
 "S" means side
 "B" means back
 "W" means west

OWNERS	ASSESSED UPON				TOTAL ASSESSMENT		DEMANDS MADE UPON OWNERS	Assessment Number	DATE OF DEMAND	ASSESSMENT DUE AND UNPAID		SUBSEQUENT PAYMENTS	Bonds Issued for 10 years at 1% per ann. No. of Bonds	PAYMENTS OF INSTALLMENTS ON BONDS					
	Assessment No.	TRACT OR SUBDIVISION	Lot	Block	Dollars	Cts.				Dollars	Cts.			Payments	Dollars	Cts.	Date of Payment	Signature of Superintendent of Streets Indorsing and Crediting the Payment	
									19					1st Paym't					
														2nd "					
														3rd "					
														4th "					
														5th "					
														6th "					
														7th "					
														8th "					
														9th "					
														10th "					
														1st Paym't					
														2nd "					
														3rd "					
														4th "					
														5th "					
														6th "					
														7th "					
														8th "					
														9th "					
														10th "					
														1st Paym't					
														2nd "					
														3rd "					
														4th "					
														5th "					
														6th "					
														7th "					
														8th "					
														9th "					
														10th "					

Done at San Diego, California, January 13 1913

Recorded January 13 1913

S. J. Adams
Superintendent of Streets of the City of San Diego, California.

CONTRACTOR'S RETURN—Continued.

(Affiant's name.)

W. L. Toultz

I, S. J. Adams, Superintendent of Streets of the City of San Diego, California, do hereby certify that all charges herein stated are correct, and that the computations and calculations of this Assessment are correct.

Recorded January 13 1913

S. J. Adams
Superintendent of Streets of the City of San Diego, California.

Subscribed and sworn to this 22nd

of January A. D. 1913, before me,

(Seal) H. E. Doolittle
Notary Public.
in and for the County of San Diego
State of California

Filed this 22nd day of January, 1913, A. D. 1913

S. J. Adams
Street Superintendent of the City of San Diego.

Recorded January 22, 1913 A. D. 1913

S. J. Adams
Street Superintendent of the City of San Diego.

CERTIFICATE OF THE CITY ENGINEER

I, Wm. Ramsey, City Engineer of the City of San Diego, in the County of San Diego, State of California, do hereby certify that the work of grading, regrading, curbing & guttering Texas Street from the South line of University Avenue to the North line of the 1400 acre Public Park was performed in accordance with the surveys and the engineering work done by me and under my direction; and that the quantities thereof were correctly given by me to the Superintendent of Streets, and said work is in accord with the official grade of said street.

Dated at San Diego, Calif., January 13 1913

Wm. Ramsey
City Engineer of the City of San Diego, California.

Recorded January 13 1913
S. J. Adams
Superintendent of Streets of the City of San Diego, California.

WARRANT

By Virtue Hereof, I, S. J. Adams, Street Superintendent of the City of San Diego, County of San Diego, and State of California, by virtue of the authority vested in me as said Street Superintendent, do authorize and empower Stephen G. Adams, its agents or assigns, to demand and receive the several assessments upon the assessment and diagram hereto attached, and this shall be its warrant for the same. Serial bonds, bearing interest at the rate of 5 per cent. per annum and extending over a period ending ten years from their date, are to be issued to represent the cost and expenses of the work described in the assessment, and in the manner and form prescribed by law; and an even annual proportion of the principal sum thereof shall be payable, by coupon, on the second day of January every year after their date, until the whole is paid, and the interest shall be payable semi-annually, by coupon, on the second days of January and July, respectively, of each year on all sums unpaid, until the whole of said principal and interest are paid; and notice is hereby given that a bond in such series will issue to represent each assessment of twenty-five dollars or more remaining unpaid for thirty days after the date of this warrant, or five days after the decision of the Common Council of this city upon an appeal.

San Diego, January 13 A. D. 1913

Countersigned by

S. J. Adams
Street Superintendent of the City of San Diego.

Recorded January 13 A. D. 1913

James E. Braden
Mayor of the City of San Diego.

S. J. Adams
Street Superintendent of the City of San Diego.

CERTIFICATE OF RECORD

I hereby complete and sign the foregoing record from page 221 to page 244 both inclusive of the Assessment, Diagram, Warrant, Certificate of the City Engineer Contractor's Return and also in the Book of "Contracts and Bonds," the recorded Contract and Bond, each numbered 174 all for the work therein describe upon Texas Street, from the South line of University Avenue to the North line of the 1400 acre Public Park

Office of the Street Superintendent, San Diego, California, this 22nd day of January A. D. 1913

S. J. Adams
Street Superintendent of the City of San Diego.

DIAGRAM

Exhibiting OHIO STREET and its intersecting streets from the North line of El Cajon Avenue to the South line of Adams Avenue in the City of San Diego, California, on which work has been done under my official contract as Street Superintendent of said city, with Highway Construction Company dated the 10th day of May A. D. 1912, for the Grading and other work upon said Ohio Street as is more particularly described in said contract; showing the relative location of each district, lot, portion of lot, or parcel of land assessed, to the work done; numbered in red ink to correspond with the red ink numbers in the assessment; and showing the number of lots assessed for said work contracted for and performed. Herein "No." is used for the word "number" and "ft." for the word "feet." The marks ' and " mean respectively "feet" and "inches." Figures in black ink, next to property line show, each, the length of said line in feet. Other figures in black ink show the numbers of the lots and blocks.

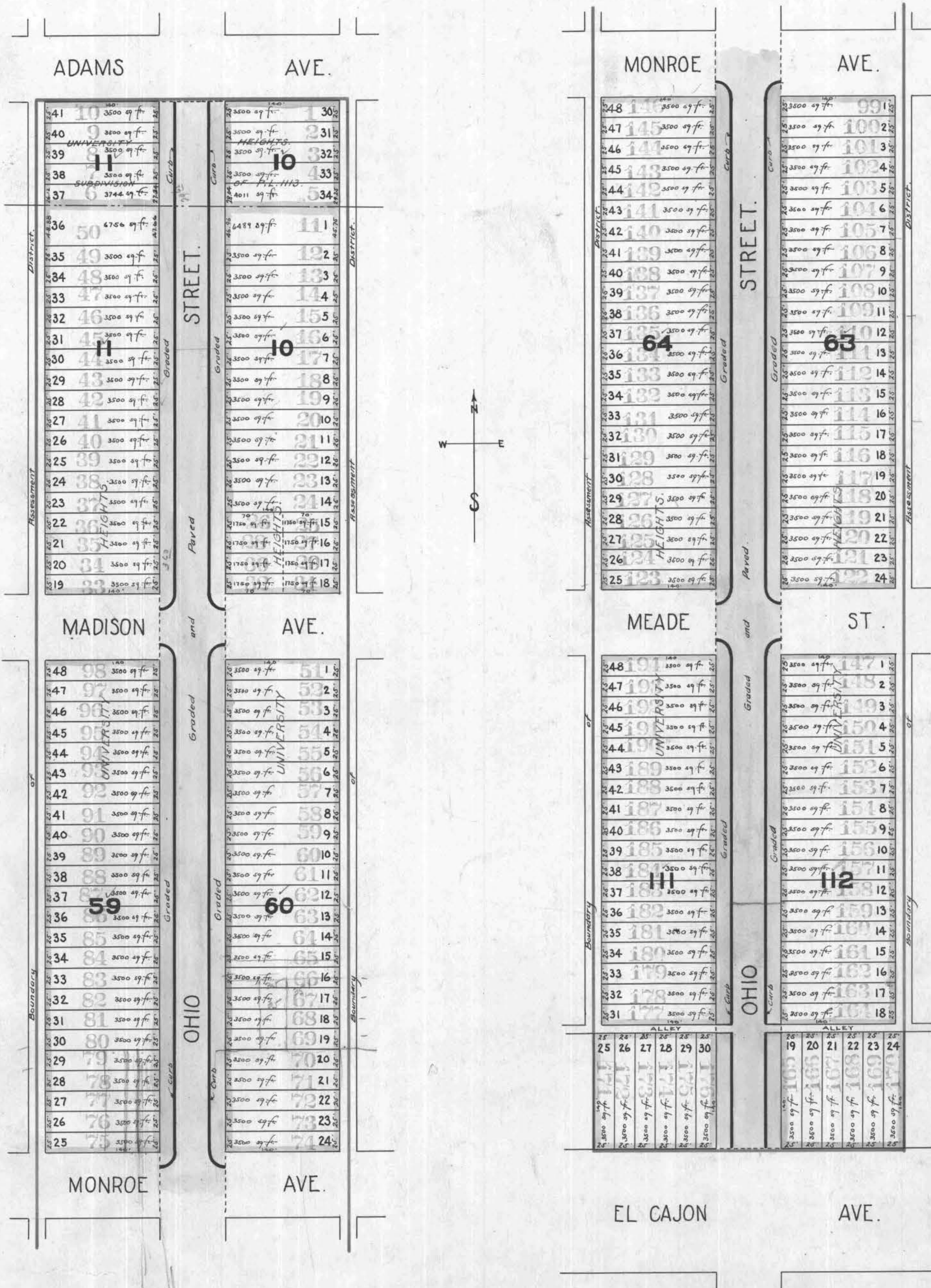

The lots and blocks in University Heights, as shown on this sheet are according to map No. 951... filed in the office of the County Recorder of the County of San Diego State of California.

The lots and blocks in University Heights, as shown on this sheet are according to map in book 3, page 36, filed in the office of the County Recorder of the County of San Diego State of California.

At said City of San Diego, California, this

17th day of January A. D. 1912
Superintendent of Streets of the City of San Diego, California.

Recorded A. D.

January 17th 1912

City of San Diego,
County of San Diego,
State of California,

ss.

I, W. M. Rumsey, City Engineer of the City of San Diego, California, pursuant to Resolution No. 10708, passed by the Common Council of said City on the 29th day of April 1912, directing me, as such engineer, to make and present to said Common Council a diagram of the property affected and benefited by the proposed work and improvement to be done on Ohio Street between the north line of El Cajon Avenue and the south line of Adams Avenue as described in Resolution of Intention No. 10060, passed by said Common Council on the 29th day of January 1912, and on file in the office of the Clerk of said City, herewith present this document, consisting of two pages, to said Common Council, and I do hereby certify that pages numbered one to two inclusive thereof, constitutes a true and correct diagram of the property affected and benefited by said proposed work and improvement as described in aforesaid Resolution of Intention, and to be assessed to pay the expenses of said work and improvement, and said diagram shows each separate lot, piece or parcel of land, the area in square feet of each such lots, pieces or parcels of land, and the relative location of the same to the work proposed to be done all within the limits of the assessment district described in said Resolution of Intention.

Dated, San Diego, California, June 15th 1912

W. M. Rumsey
City Engineer of the City of San Diego, California.

City of San Diego,
County of San Diego,
State of California,

ss.

ALLEN H. WRIGHT

I, Allen H. Wright, City Clerk of the City of San Diego, California, do hereby certify the foregoing diagram, consisting of pages numbered one to 2 inclusive hereof, was by the Common Council of said City approved by Resolution No. 11014, passed by the said Common Council on the 17th day of June 1912

Allen H. Wright
City Clerk of the City of San Diego, California, and Ex-Officio Clerk of the Common Council of the said City.

ASSESSMENT NUMBER 106

MARGIN

CONTRACTOR'S RETURN

STATE OF CALIFORNIA,
COUNTY OF SAN DIEGO } ss.
CITY OF SAN DIEGO }C. L. Route being duly sworn,
says that he is the contractor

named in annexed Assessment, Diagram and Warrant; that said assessment for the total cost of certain street work upon

from 106 North line of El Cajon Avenue between

to the south line of Adams Avenue

in said city, as more fully described therein and in the contract for

said work with said Knight & Hyde Construction Company

made by the Superintendent of Streets in

said city, dated the 10th day of May A. D. 1912,

levied as therein described upon certain lots, portions of lots,

or parcels of land, and the unknown owners thereof for the sum of

five thousand nine hundred forty nine and

eighty seven 100/100 Dollars (\$5949.87)

payable to Stephens & Company its

agents or assigns, was made, recorded and delivered by said Superintendent, on the 17th day of January A. D. 1912,

to affiant in behalf of said contractor; that there were attached

to the same and delivered to the same in the same behalf, at the same

time, by said Superintendent, his Diagram thereto attached, and a

warrant in favor of Stephens & Company

for collecting said assessment, upon which warrant this return is endorsed;

that in the case of all assessments therein described, but not included in the following table, affiant has, since the date last aforesaid,

in the manner hereinafter described and in behalf of said contractor, made demand upon and received full payment from the owners of each

and all such assessed lots and lands; and that besides all personal demands, affiant did, whenever the name of the owner of the lot is stated

as "unknown," on the assessment, on the 20th

day of January A. D. 1913, within thirty days from

the date of said warrant; and between the hours of 9 a. m. and 4 p. m.,

in behalf of said contractor, enter upon each of the corresponding lots,

portions of lots and parcels of land assessed, and with said certificate,

assessment, diagram and warrant, and in a loud, audible voice, publicly

make demands for the payment of each of said assessments from the

unknown owners thereof, upon each lot, portion of lot, or parcel of

land, for each of its own assessments as specified in said assessment;

and that whenever he found a building, tenant or occupant upon any of

said premises, besides the public demand as aforesaid, he, at the same

time, in the same behalf, presenting and exhibiting said certificate, assessment,

diagram and warrant, in each instance, demanded from each tenant,

or occupant, for the unknown owners, separately, the payment of each

of said assessments upon said premises; and in the following table he states

the name of such demandee, as "tenant," or "occupant," with the word

"unknown;" but that, notwithstanding said demands, the following totals of

said assessed sums, each separately demanded, and also the total, remain unpaid, to-wit:

In the Matter of Grading Paving & Curbing This Street from the north line of El Cajon Avenue to the south line of Adams Avenue

Pursuant to Statute, I, S. J. Adams, as Street Superintendent of the City of San Diego, in the County of

San Diego and State of California, do hereby assess and apportion, as shown hereinafter and in the diagram attached hereto, upon certain lots, portions of lots, and parcels

of land in that Assessment District described in Resolution of Intention No. 10060, adopted January 29th 1912, and on file in the office of

the Clerk of said City, the exterior boundaries of which said district are also shown on the diagram hereto attached, referred to and made a part hereof, the sum of

Five thousand nine hundred forty nine and 87/100 Dollars (\$5949.87), to be paid to Stephens & Company assign

of Knight & Hyde Construction Company, the agents or assigns, to cover the sum due (including incidental expenses) for the work of Grading,

Paving & Curbing This Street from the north line of El Cajon Avenue

to the south line of Adams Avenue in said City, as said work is more particularly specified in my official contract therof

with said Knight & Hyde Construction Company, dated the 10th day of May A. D. 1912.

All of said work has been performed and materials furnished, complying with the specifications and under my direction, and to my satisfaction and acceptance.

And because the names of the owners of said assessed property are unknown to me, I herewith write the word "Unknown" opposite the number of the lot and the amount

assessed thereon, and the number of each lot, portion of lot, or portion of land assessed.

TOTAL COST OF THE WORK IS \$5949.87 AS FOLLOWS:

INCIDENTAL EXPENSES:

Grading & Curbing 25 cents	\$ 41.14	City Engineer's Official Fees	\$ 456.00
1200 ft. of gutter 25 cents	\$ 49.50	Printing and Advertising	\$ 51.44
11632 ft. square for pavement @ 2 1/2 cents	\$ 2714.33	Special Superintendent's compensation @ \$ per day	\$
4780 ft. square for curbing @ 45 cents	\$ 2151.00	Clerical Work on Assessment	\$ 44.40
		Incidental Expenses Paid 1/17/12 - 8.00	\$ 551.86
		Contract Cost	\$ 5398.01
		Total Cost	\$ 5949.87

DIVIDED AS FOLLOWS:

Curbing	Paving	Square	Curbing	Cost of	Cost of	Cost of	Cost of	Incidental	Total
Curbing	Paving	Square	Curbing	Dollars	Cents	Dollars	Cents	Expenses	Assessment
Curbing	Paving	Square	Curbing	Dollars	Cents	Dollars	Cents	Dollars	Cents
8000	11632	4780	41.14	49.50	2714.33	2151.00	551.86	5949.87	

OWNERS	ASSESSED UPON				TOTAL ASSESSMENT	DEMANDS MADE UPON OWNERS	Assessment Number	DATE OF DEMAND	ASSESSMENT DUE AND UNPAID		SUBSEQUENT PAYMENTS	Bonds Issued No. of, at 7% per cent Bond No. 50	PAYMENTS OF INSTALLMENTS ON BONDS			
	Assessment No.	TRACT OR SUBDIVISION	Lot	Block	Dollars Cts.				Dollars	Cts.			Payments	Dollars	Cts.	Date of Payment
Unknown	1	University Heights Subdivision of 11112	30	10	27 11	Unknown	1	JAN 20 1913	27 11		PAID IN FULL Ref. on Assessment Roll		1st Paym't			
													2nd "			
													3rd "			
													4th "			
													5th "			
													6th "			
													7th "			
													8th "			
													9th "			
													10th "			
Unknown	2	University Heights Subdivision of 11113	31	10	27 11	Unknown	2	JAN 20 1913	27 11		PAID IN FULL Ref. on Assessment Roll		1st Paym't			
													2nd "			
													3rd "			
													4th "			
													5th "			
													6th "			
													7th "			
													8th "			
													9th "			
													10th "			
Unknown	3	University Heights Subdivision of 11113	32	10	27 11	Unknown	3	JAN 20 1913	27 11		PAID IN FULL Ref. on Assessment Roll		1st Paym't			
													2nd "			
													3rd "			
													4th "			
													5th "			
													6th "			
													7th "			
													8th "			
													9th "			
													10th "			
Unknown	4	University Heights Subdivision of 11113	33	10	27 11	Unknown	4	JAN 20 1913	27 11		PAID IN FULL Ref. on Assessment Roll		1st Paym't			
													2nd "			
													3rd "			
													4th "			
													5th "			
													6th "			
													7th "			
													8th "			
													9th "			
													10th "			
Unknown	5	University Heights Subdivision of 11113	34	10	30 41	Unknown	5	JAN 20 1913	30 41		PAID IN FULL Ref. on Assessment Roll		1st Paym't			
													2nd "			
													3rd "			
													4th "			
													5th "			
													6th "			
													7th "			
													8th "			
													9th "			
													10th "			

OWNERS	ASSESSED UPON				TOTAL ASSESSMENT		DEMANDS MADE UPON OWNERS	Assessment Number	DATE OF DEMAND	ASSESSMENT DUE AND UNPAID		SUBSEQUENT PAYMENTS	Bonds Issued for 10 years at 7% per cent No. of Series No. 2	PAYMENTS OF INSTALLMENTS ON BONDS				Signature of Superintendent of Streets Indorsing and Crediting the Payment
	Assessment No.	TRACT OR SUBDIVISION	Lot	Block	Dollars	Cts.				Dollars	Cts.			Payments	Dollars	Cts.	Date of Payment	
Unknown	6	University Heights Subdivision of P.D. 1113	37	11	29	65	Unknown	6	JAN 20 1913	29	65	PAID IN FULL Ref. on Assessment Roll		1st Paym't 2nd " 3rd " 4th " 5th " 6th " 7th " 8th " 9th " 10th "				
Unknown	7	University Heights Subdivision of P.D. 1113	38	11	27	11	Unknown	7	JAN 20 1913	27	11	PAID IN FULL Ref. on Assessment Roll		1st Paym't 2nd " 3rd " 4th " 5th " 6th " 7th " 8th " 9th " 10th "				
Unknown	8	University Heights Subdivision of P.D. 1113	39	11	27	11	Unknown	8	JAN 20 1913	27	11	PAID IN FULL Ref. on Assessment Roll		1st Paym't 2nd " 3rd " 4th " 5th " 6th " 7th " 8th " 9th " 10th "				
Unknown	9	University Heights Subdivision of P.D. 1113	40	11	27	11	Unknown	9	JAN 20 1913	27	11	PAID IN FULL Ref. on Assessment Roll		1st Paym't 2nd " 3rd " 4th " 5th " 6th " 7th " 8th " 9th " 10th "				
Unknown	10	University Heights Subdivision of P.D. 1113	41	11	27	11	Unknown	10	JAN 20 1913	27	11	PAID IN FULL Ref. on Assessment Roll		1st Paym't 2nd " 3rd " 4th " 5th " 6th " 7th " 8th " 9th " 10th "				
Unknown	11	University Heights	1	10	50	97	Unknown	11	JAN 20 1913	50	97	PAID IN FULL CERTIFICATE NO. 2712 Ref. on Assessment Roll		1st Paym't 2nd " 3rd " 4th " 5th " 6th " 7th " 8th " 9th " 10th "				
Unknown	12	University Heights	2	10	27	11	Unknown	12	JAN 20 1913	27	11	PAID IN FULL CERTIFICATE NO. 2713 Certified for Bond.		1st Paym't 2nd " 3rd " 4th " 5th " 6th " 7th " 8th " 9th " 10th "	2711	1-30-14	Adams	
Unknown	13	University Heights	3	10	27	11	Unknown	13	JAN 20 1913	27	11	PAID IN FULL CERTIFICATE NO. 2714 Certified for Bond.		1st Paym't 2nd " 3rd " 4th " 5th " 6th " 7th " 8th " 9th " 10th "	2711	1-30-14	Adams	
Unknown	14	University Heights	4	10	27	11	Unknown	14	JAN 20 1913	27	11	PAID IN FULL Ref. on Assessment Roll		1st Paym't 2nd " 3rd " 4th " 5th " 6th " 7th " 8th " 9th " 10th "	2711	January Term 1915	Adams	
Unknown	15	University Heights	5	10	27	11	Unknown	15	JAN 20 1913	27	11	PAID IN FULL Ref. on Assessment Roll		1st Paym't 2nd " 3rd " 4th " 5th " 6th " 7th " 8th " 9th " 10th "	2711	January Term, 1916	Adams	
Unknown	16	University Heights	6	10	27	11	Unknown	16	JAN 20 1913	27	11	PAID IN FULL Ref. on Assessment Roll		1st Paym't 2nd " 3rd " 4th " 5th " 6th " 7th " 8th " 9th " 10th "	2711	January Term, 1917	Adams	

OWNERS	ASSESSED UPON				TOTAL ASSESSMENT		DEMANDS MADE UPON OWNERS	Assessment Number	DATE OF DEMAND	ASSESSMENT DUE AND UNPAID		SUBSEQUENT PAYMENTS	Bonds issued for this assessment at 7% per cent No. of Series No. 30	PAYMENTS OF INSTALLMENTS ON BONDS				Signature of Superintendent of Streets Indorsing and Crediting the Payment
	Assessment No.	TRACT OR SUBDIVISION	Lot	Block	Dollars	Cts.				Dollars	Cts.			Payments	Dollars	Cts.	Date of Payment	
Unknown	17	University Heights	7	10	30	74	Unknown	17	JAN 20 1913	30	74	PAID IN FULL Ref. on Assessment Roll		1st Paym't				
														2nd "				
														3rd "				
														4th "				
														5th "				
														6th "				
														7th "				
														8th "				
														9th "				
														10th "				
Unknown	18	University Heights	8	10	30	74	Unknown	18	JAN 20 1913	30	74	PAID IN FULL Ref. on Assessment Roll		1st Paym't				
														2nd "				
														3rd "				
														4th "				
														5th "				
														6th "				
														7th "				
														8th "				
														9th "				
														10th "				
Unknown	19	University Heights	9	10	30	74	Unknown	19	JAN 20 1913	30	74	PAID IN FULL Ref. on Assessment Roll		1st Paym't				
														2nd "				
														3rd "				
														4th "				
														5th "				
														6th "				
														7th "				
														8th "				
														9th "				
														10th "				
Unknown	20	University Heights	10	10	30	74	Unknown	20	JAN 20 1913	30	74	PAID IN FULL Ref. on Assessment Roll		1st Paym't				
														2nd "				
														3rd "				
														4th "				
														5th "				
														6th "				
														7th "				
														8th "				
														9th "				
														10th "				
Unknown	21	University Heights	11	10	30	74	Unknown	21	JAN 20 1913	30	74	PAID IN FULL Ref. on Assessment Roll		1st Paym't				
														2nd "				
														3rd "				
														4th "				
														5th "				
														6th "				
														7th "				
														8th "				
														9th "				
														10th "				
Unknown	22	University Heights	12	10	30	74	Unknown	22	JAN 20 1913	30	74	PAID IN FULL Ref. on Assessment Roll		1st Paym't				
														2nd "				
														3rd "				
														4th "				
														5th "				
														6th "				
														7th "				
														8th "				
														9th "				
														10th "				
Unknown	23	University Heights	13	10	30	74	Unknown	23	JAN 20 1913	30	74	PAID IN FULL Ref. on Assessment Roll		1st Paym't				
														2nd "				
														3rd "				
														4th "				
														5th "				
														6th "				
														7th "				
														8th "				
														9th "				
														10th "				
Known	24	University Heights	14	10	30	74	Unknown	24	JAN 20 1913	30	74	PAID IN FULL Ref. on Assessment Roll		1st Paym't				
														2nd "				
														3rd "				
														4th "				
														5th "				
														6th "				
														7th "				
														8th "				
														9th "				
														10th "				
Unknown	25	University Heights	15	10	10	84	Unknown	25	JAN 20 1913	10	84	PAID IN FULL Ref. on Assessment Roll		1st Paym't				
														2nd "				
														3rd "				
														4th "				
														5th "				
														6th "				
														7th "				
														8th "				
														9th "				
														10th "				
Unknown	26	University Heights	15	10	19	89	Unknown	26	JAN 20 1913	19	89	PAID IN FULL Ref. on Assessment Roll		1st Paym't				
														2nd "				
														3rd "				
														4th "				
														5th "				
														6th "				
														7th "				
														8th "				
														9th "				
														10th "				
Unknown	27	University Heights	16	10	10	84	Unknown	27	JAN 20 1913	10	84	PAID IN FULL Ref. on Assessment Roll		1st Paym't				
														2nd "				
														3rd "				
														4th "				
														5th "				
														6th "				
														7th "				
														8th "				
														9th "				
														10th "				

PAID IN FULL
CERTIFICATE NO. 2678

PAID IN FULL
CERTIFICATE NO. 2678

PAID IN FULL
CERTIFICATE NO. 2678

OWNERS	ASSESSED UPON				TOTAL ASSESSMENT		DEMANDS MADE UPON OWNERS	Assessment Number	DATE OF DEMAND	ASSESSMENT DUE AND UNPAID		SUBSEQUENT PAYMENTS	PAYMENTS OF INSTALLMENTS ON BONDS				
	Assessment No.	TRACT OR SUBDIVISION	Lot	Block	Dollars	Cts.				Dollars	Cts.		Payments	Dollars	Cts.	Date of Payment	Signature of Superintendent of Streets Indorsing and Certifying the Payment.
Unknown	28	University Heights	16	10	19 89		Unknown	28	JAN 20 1913	19 89		PAID IN FULL Rel. on Assessment Roll	1st Paym't 2nd " 3rd " 4th " 5th " 6th " 7th " 8th " 9th " 10th "				Cert. No. 2699 Paid in full
Unknown	29	University Heights	17	10	10 84		Unknown	29	JAN 20 1913	10 84			1st Paym't 2nd " 3rd " 4th " 5th " 6th " 7th " 8th " 9th " 10th "				PAID IN FULL CERTIFICATE NO. 2678
Unknown	30	University Heights	17	10	19 89		Unknown	30	JAN 20 1913	19 89		PAID IN FULL Rel. on Assessment Roll	1st Paym't 2nd " 3rd " 4th " 5th " 6th " 7th " 8th " 9th " 10th "				Cert. No. 2699 Paid in full
Unknown	31	University Heights	18	10	21 00		Unknown	31	JAN 20 1913	21 00			1st Paym't 2nd " 3rd " 4th " 5th " 6th " 7th " 8th " 9th " 10th "				PAID IN FULL CERTIFICATE NO. 2678
Unknown	32	University Heights	18	10	30 04		Unknown	32	JAN 20 1913	30 04		PAID IN FULL Rel. on Assessment Roll	1st Paym't 2nd " 3rd " 4th " 5th " 6th " 7th " 8th " 9th " 10th "				Cert. No. 2699 Paid in full
Unknown	33	University Heights	19	11	51 05		Unknown	33	JAN 20 1913	51 05		PAID IN FULL CERTIFICATE No. 1298 Certified for Bond.	1st Paym't 2nd " 3rd " 4th " 5th " 6th " 7th " 8th " 9th " 10th "	5 105	1-5-14	January Term 1918	Chas. Rhodes
Unknown	34	University Heights	20	11	30 74		Unknown	34	JAN 20 1913	30 74		PAID IN FULL CERTIFICATE No. 1298 Certified for Bond.	1st Paym't 2nd " 3rd " 4th " 5th " 6th " 7th " 8th " 9th " 10th "	3 074	1-5-14	January Term 1918	Chas. Rhodes
Unknown	35	University Heights	21	11	30 74		Unknown	35	JAN 20 1913	30 74		PAID IN FULL CERTIFICATE No. 1298 Certified for Bond.	1st Paym't 2nd " 3rd " 4th " 5th " 6th " 7th " 8th " 9th " 10th "	3 074	1-5-14	January Term 1918	Chas. Rhodes
Unknown	36	University Heights	22	11	30 74		Unknown	36	JAN 20 1913	30 74		PAID IN FULL Rel. on Assessment Roll	1st Paym't 2nd " 3rd " 4th " 5th " 6th " 7th " 8th " 9th " 10th "				Chas. Rhodes
Unknown	37	University Heights	23	11	30 74		Unknown	37	JAN 20 1913	30 74		PAID IN FULL Rel. on Assessment Roll	1st Paym't 2nd " 3rd " 4th " 5th " 6th " 7th " 8th " 9th " 10th "				Chas. Rhodes
Unknown	38	University Heights	24	11	30 74		Unknown	38	JAN 20 1913	30 74		PAID IN FULL Rel. on Assessment Roll	1st Paym't 2nd " 3rd " 4th " 5th " 6th " 7th " 8th " 9th " 10th "				Chas. Rhodes

OWNERS	ASSESSED UPON				TOTAL ASSESSMENT		DEMANDS MADE UPON OWNERS	Assessment Number	DATE OF DEMAND	ASSESSMENT DUE AND UNPAID		SUBSEQUENT PAYMENTS	PAYMENTS OF INSTALLMENTS ON BONDS					
	Assessment No.	TRACT OR SUBDIVISION	Lot	Block	Dollars	Cts.				Dollars	Cts.		Bonds Issued for 10 years No. of Bond	Payments	Dollars	Cts.	Date of Payment	Signature of Superintendent of Streets Indorsing and Crediting the Payment
Unknown	39	University Heights	25	11	30	74	Unknown	39	JAN 20 1913	30	74	PAID IN FULL Ref. on Assessment Roll	1st Paym't					
					3	63							2nd "					
					27	11							3rd "					
					30	74							4th "					
													5th "					
													6th "					
													7th "					
													8th "					
													9th "					
													10th "					
Unknown	40	University Heights	26	11	30	74	Unknown	40	JAN 20 1913	30	74	PAID IN FULL Ref. on Assessment Roll	1st Paym't					
					3	63							2nd "					
					27	11							3rd "					
					30	74							4th "					
													5th "					
													6th "					
													7th "					
													8th "					
													9th "					
													10th "					
Unknown	41	University Heights	27	11	30	74	Unknown	41	JAN 20 1913	30	74	PAID IN FULL Ref. on Assessment Roll	1st Paym't					
					3	63							2nd "					
					27	11							3rd "					
					30	74							4th "					
													5th "					
													6th "					
													7th "					
													8th "					
													9th "					
													10th "					
Unknown	42	University Heights	28	11	30	74	Unknown	42	JAN 20 1913	30	74		1st Paym't					
					3	63							2nd "					
					27	11							3rd "					
					30	74							4th "					
													5th "					
													6th "					
													7th "					
													8th "					
													9th "					
													10th "					
Unknown	43	University Heights	29	11	30	74	Unknown	43	JAN 20 1913	30	74		1st Paym't	3 074	12-30-13			
					3	63							2nd "	3 074	January Term 1915			
					27	11							3rd "	3 074	January Term 1916			
					30	74							4th "	3 074	January Term 1917			
													5th "	3 074	January Term 1918			
													6th "	3 074	January Term 1919			
													7th "	3 074	January Term 1920			
													8th "					
													9th "	3 074	January Term 1922			
													10th "					
Unknown	44	University Heights	30	11	30	74	Unknown	44	JAN 20 1913	30	74	Certified for Bond.	1st Paym't	2 711	12-30-13			
					3	63							2nd "	2 711	January Term 1915			
					27	11							3rd "	2 711	January Term 1916			
					30	74							4th "	2 711	January Term 1917			
													5th "	2 711	January Term 1918			
													6th "	2 711	January Term 1919			
													7th "	2 711	January Term 1920			
													8th "					
													9th "	2 711	January Term 1922			
													10th "					
Unknown	45	University Heights	31	11	27	11	Unknown	45	JAN 20 1913	27	11	Certified for Bond.	1st Paym't					
													2nd "					
													3rd "					
													4th "					
													5th "					
													6th "					
													7th "					
													8th "					
													9th "					
													10th "					
Unknown	46	University Heights	32	11	27	11	Unknown	46	JAN 20 1913	27	11	PAID IN FULL Ref. on Assessment Roll	1st Paym't					
													2nd "					
													3rd "					
													4th "					
													5th "					
													6th "					
													7th "					
													8th "					
													9th "					
													10th "					
Unknown	47	University Heights	33	11	27	11	Unknown	47	JAN 20 1913	27	11	PAID IN FULL Ref. on Assessment Roll	1st Paym't					
													2nd "					
													3rd "					
													4th "					
													5th "					
													6th "					
													7th "					
													8th "					
													9th "					

Paid in full
Paid in full
Cut No 2678

PAID IN FULL
CERTIFICATE NO. 3122
106
PAID IN FULL
CERTIFICATE NO. 3122

OWNERS	ASSESSED UPON				TOTAL ASSESSMENT		DEMANDS MADE UPON OWNERS	Assessment Number	DATE OF DEMAND	ASSESSMENT DUE AND UNPAID		SUBSEQUENT PAYMENTS	Bonds Issued for 4 years No. of Bonds	PAYMENTS OF INSTALLMENTS ON BONDS				
	Assessment No.	TRACT OR SUBDIVISION	Lot	Block	Dollars	Cts.				Dollars	Cts.			Payments	Dollars	Cts.	Date of Payment	Signature of Superintendent Streets Indorsing and the Payment
Unknown	50	University Heights	36	11	51	70	Unknown	50	JAN 20 1913	51	70	Certified for Bond	PAID IN FULL CERTIFICATE NO. 22248	1st Paym't				
					23 94									2nd "				
					27 16									3rd "				
					51 05									4th "				
														5th "				
														6th "				
														7th "				
														8th "				
														9th "				
														10th "				
Unknown	51	University Heights	1	60	51	05	Unknown	51	JAN 20 1913	51	05	PAID IN FULL Ref. on Assessment Roll		1st Paym't				
														2nd "				
														3rd "				
														4th "				
														5th "				
														6th "				
														7th "				
														8th "				
														9th "				
														10th "				
Unknown	52	University Heights	2	60	30	74	Unknown	52	JAN 20 1913	30	74	PAID IN FULL Ref. on Assessment Roll		1st Paym't				
														2nd "				
														3rd "				
														4th "				
														5th "				
														6th "				
														7th "				
														8th "				
														9th "				
														10th "				
Unknown	53	University Heights	3	60	30	74	Unknown	53	JAN 20 1913	30	74	PAID IN FULL Ref. on Assessment Roll		1st Paym't				
														2nd "				
														3rd "				
														4th "				
														5th "				
														6th "				
														7th "				
														8th "				
														9th "				
														10th "				
Unknown	54	University Heights	4	60	30	74	Unknown	54	JAN 20 1913	30	74	PAID IN FULL Ref. on Assessment Roll		1st Paym't				
														2nd "				
														3rd "				
														4th "				
														5th "				
														6th "				
														7th "				
														8th "				
														9th "				
														10th "				
Unknown	55	University Heights	5	60	30	74	Unknown	55	JAN 20 1913	30	74	PAID IN FULL Ref. on Assessment Roll		1st Paym't				
														2nd "				
														3rd "				
														4th "				
														5th "				
														6th "				
														7th "				
														8th "				
														9th "				
														10th "				
Unknown	56	University Heights	6	60	30	74	Unknown	56	JAN 20 1913	30	74	PAID IN FULL Ref. on Assessment Roll		1st Paym't				
														2nd "				
														3rd "				
														4th "				
														5th "				
														6th "				
														7th "				
														8th "				
														9th "				
														10th "				
Unknown	57	University Heights	7	60	30	74	Unknown	57	JAN 20 1913	30	74	PAID IN FULL Ref. on Assessment Roll		1st Paym't				
														2nd "				
														3rd "				
														4th "				
														5th "				
														6th "				
														7th "				
														8th "				
														9th "				
														10th "				
Unknown	58	University Heights	8	60	30	74	Unknown	58	JAN 20 1913	30	74	PAID IN FULL Ref. on Assessment Roll		1st Paym't				
														2nd "				
														3rd "				
														4th "				
														5th "				
														6th "				
														7th "				
														8th "				
														9th "				
														10th "				
Unknown	59	University Heights	9	60	30	74	Unknown	59	JAN 20 1913	30	74	PAID IN FULL Ref. on Assessment Roll		1st Paym't				
														2nd "				
														3rd "				
														4th "				
														5th "				
														6th "				
														7th "				
														8th "				
														9th "				

OWNERS	ASSESSED UPON				TOTAL ASSESSMENT		DEMANDS MADE UPON OWNERS	Assessment Number	DATE OF DEMAND	ASSESSMENT DUE AND UNPAID		SUBSEQUENT PAYMENTS	Bonds Issued for 10 years at 4% per cent. No. of Series No.	PAYMENTS OF INSTALLMENTS ON BONDS				
	Assessment No.	TRACT OR SUBDIVISION	Lot	Block	Dollars	Cts.				Dollars	Cts.			Payments	Dollars	Cts.	Date of Payment	Signature of Superintendent of Streets Indorsing and Crediting the Payment
Unknown	61	University Heights	11	60	30	74	Unknown	61	JAN 20 1913	30	74	Certified for Bond.	11	1st Paym't	30	74	12-26-13	W. D. Adams
					3	63								2nd "	30	74	January Term, 1914	
					27	11								3rd "	30	74	January Term, 1916	
					30	74								4th "	30	74	January Term, 1917	
					30	74								5th "	30	74	January Term, 1918	
					30	74								6th "	30	74	January Term, 1919	
					30	74								7th "	30	74	January Term, 1920	
					30	74								8th "	30	74	January Term, 1921	
					30	74								9th "	30	74	January Term, 1922	W. D. Adams
					30	74								10th "	30	74		
Unknown	62	University Heights	12	60	30	74	Unknown	62	JAN 20 1913	30	74	Certified for Bond.		1st Paym't				
					3	63								2nd "				
					27	11								3rd "				
					30	74								4th "				
					30	74								5th "				
					30	74								6th "				
					30	74								7th "				
					30	74								8th "				
					30	74								9th "				
					30	74								10th "				
Unknown	63	University Heights	13	60	30	74	Unknown	63	JAN 20 1913	30	74	Certified for Bond.		1st Paym't				
					3	63								2nd "				
					27	11								3rd "				
					30	74								4th "				
					30	74								5th "				
					30	74								6th "				
					30	74								7th "				
					30	74								8th "				
					30	74								9th "				
					30	74								10th "				
Unknown	64	University Heights	14	60	30	74	Unknown	64	JAN 20 1913	30	74	Certified for Bond.		1st Paym't				
					3	63								2nd "				
					27	11								3rd "				
					30	74								4th "				
					30	74								5th "				
					30	74								6th "				
					30	74								7th "				
					30	74								8th "				
					30	74								9th "				
					30	74								10th "				
Unknown	65	University Heights	15	60	30	74	Unknown	65	JAN 20 1913	30	74	Certified for Bond.		1st Paym't				
					3	63								2nd "				
					27	11								3rd "				
					30	74								4th "				
					30	74								5th "				
					30	74								6th "				
					30	74								7th "				
					30	74								8th "				
					30	74								9th "				
					30	74								10th "				
Unknown	66	University Heights	16	60	30	74	Unknown	66	JAN 20 1913	30	74	Certified for Bond.		1st Paym't				
					3	63								2nd "				
					27	11								3rd "				
					30	74								4th "				
					30	74								5th "				
					30	74								6th "				
					30	74								7th "				
					30	74								8th "				
					30	74								9th "				
					30	74								10th "				
Unknown	67	University Heights	17	60	30	74	Unknown	67	JAN 20 1913	30	74	Certified for Bond.		1st Paym't				
					3	63								2nd "				
					27	11								3rd "				
					30	74								4th "				
					30	74								5th "				
					30	74								6th "				
					30	74								7th "				
					30	74								8th "				
					30	74								9th "				
					30	74								10th "				
Unknown	68	University Heights	18	60	30	74	Unknown	68	JAN 20 1913	30	74	Certified for Bond.		1st Paym't				
					3	63								2nd "				
					27	11								3rd "				
					30	74								4th "				
					30	74								5th "				
					30	74								6th "				
					30	74								7th "				
					30	74								8th "				
					30	74								9th "				
					30	74								10th "				
Unknown	69	University Heights	19	60	30	74	Unknown	69	JAN 20 1913	30	74	Certified for Bond.		1st Paym't				
					3	63								2nd "				
					27	11								3rd "				
					30	74								4th "				

OWNERS	ASSESSED UPON				TOTAL ASSESSMENT		DEMANDS MADE UPON OWNERS	Assessment Number	DATE OF DEMAND	ASSESSMENT DUE AND UNPAID		SUBSEQUENT PAYMENTS	Bonds Issued No. of Bonds at 7% per cent Bond No. 520	PAYMENTS OF INSTALLMENTS ON BONDS				Signature of Superintendent Streets Indorsing and the Payment
	Assessment No.	TRACT OR SUBDIVISION	Lot	Block	Dollars	Cts.				Dollars	Cts.			Payments	Dollars	Cts.	Date of Payment	
Unknown	72	University Heights	22	60	30.74		Unknown	72	JAN 20 1913	30.74		Certified for Bond	CONCLUSIVELY PRESUMED PAID	1st Paym't				
					3.63									2nd "				
					27.11									3rd "				
					30.74									4th "				
														5th "				
														6th "				
														7th "				
														8th "				
														9th "				
														10th "				
Unknown	73	University Heights	23	60	30.74		Unknown	73	JAN 20 1913	30.74		Certified for Bond	CONCLUSIVELY PRESUMED PAID	1st Paym't				
					3.63									2nd "				
					27.11									3rd "				
					30.74									4th "				
														5th "				
														6th "				
														7th "				
														8th "				
														9th "				
														10th "				
Unknown	74	University Heights	24	60	51.05		Unknown	74	JAN 20 1913	51.05		Certified for Bond	CONCLUSIVELY PRESUMED PAID	1st Paym't				
					23.90									2nd "				
					27.11									3rd "				
					51.05									4th "				
														5th "				
														6th "				
														7th "				
														8th "				
														9th "				
														10th "				
Unknown	75	University Heights	25	59	51.05		Unknown	75	JAN 20 1913	51.05		Certified for Bond	CONCLUSIVELY PRESUMED PAID	1st Paym't				
					23.90									2nd "				
					27.11									3rd "				
					51.05									4th "				
														5th "				
														6th "				
														7th "				
														8th "				
														9th "				
														10th "				
Unknown	76	University Heights	26	59	30.74		Unknown	76	JAN 20 1913	30.74		Certified for Bond	CONCLUSIVELY PRESUMED PAID	1st Paym't				
					3.63									2nd "				
					27.11									3rd "				
					30.74									4th "				
														5th "				
														6th "				
														7th "				
														8th "				
														9th "				
														10th "				
Unknown	77	University Heights	27	59	30.74		Unknown	77	JAN 20 1913	30.74		Certified for Bond	CONCLUSIVELY PRESUMED PAID	1st Paym't				
					3.63									2nd "				
					27.11									3rd "				
					30.74									4th "				
														5th "				
														6th "				
														7th "				
														8th "				
														9th "				
														10th "				
Unknown	78	University Heights	28	59	30.74		Unknown	78	JAN 20 1913	30.74		Certified for Bond	CONCLUSIVELY PRESUMED PAID	1st Paym't				
					3.63									2nd "				
					27.11									3rd "				
					30.74									4th "				
														5th "				
														6th "				
														7th "				
														8th "				
														9th "				
														10th "				
Unknown	79	University Heights	29	59	30.74		Unknown	79	JAN 20 1913	30.74		Certified for Bond	CONCLUSIVELY PRESUMED PAID	1st Paym't	30.74	1-13-14	2-1-15	Adams
					3.63									2nd "	30.74	January Term 1915		Adams
					27.11									3rd "	30.74	January Term, 1916		Adams
					30.74									4th "	30.74	January Term, 1917		Adams
														5th "	30.74	January Term, 1918		Adams
														6th "	30.74	January Term, 1919		Adams
														7th "	30.74	January Term, 1920		Adams
														8th "	30.74	January Term, 1921		Adams
														9th "	30.74	January Term, 1922		Adams
														10th "	30.74	January Term, 1923		Adams
Unknown	80	University Heights	30	59	30.74		Unknown	80	JAN 20 1913	30.74		Certified for Bond	CONCLUSIVELY PRESUMED PAID	1st Paym't	30.74	1-13-14	2-1-15	Adams
					3.63									2nd "	30.74	January Term 1915		Adams
					27.11									3rd "	30.74	January Term, 1916		Adams
					30.74									4th "	30.74	January Term, 1917		Adams
														5th "	30.74	January Term, 1918		Adams
														6th "	30.74	January Term, 1919		Adams
														7th "	30.74	January Term, 1920		Adams
														8th "	30.74	January Term, 1921		Adams
														9th "	30.74	January Term, 1922		Adams
														10th "	30.74	January Term, 1923		Adams
Unknown	81	University Heights	31	59	30.74		Unknown	81	JAN 20 1913	30.74		Certified for Bond	CONCLUSIVELY PRESUMED PAID	1st Paym't	30.74	1-13-14	2-1-15	Adams
					3.63									2nd "	30.74	January Term 1915		Adams
					27.11									3rd "	30.74	January Term, 1916		Adams
					30.74									4th "	30.74	January Term, 1917		Adams
														5th "	30.74	January Term, 1918		Adams
														6th "	30.74	January Term, 1919		Adams
														7th "	30.74	January Term, 1920		Adams
														8th "	30.74	January Term, 1921		Adams
														9th "	30.74	January Term, 1922		Adams
														10th "	30.74	January Term, 1923		Adams
Unknown	82	University Heights	32	59	30.74		Unknown	82	JAN 20 1913	30.74		Certified for Bond	CONCLUSIVELY PRESUMED PAID	1st Paym't	30.74	1-13-14	2-1-15	Adams
					3.63									2nd "	30.74	January Term 1915		Adams
					27.11									3rd "	30.74	January Term, 1916		Adams
					30.74									4th "	30.74	January Term, 1917		Adams
														5th "	30.74	January Term, 1918		Adams
														6th "	30.74	January Term, 1919		Adams
														7th "	30.74	January Term, 1920		Adams
														8th "	30.74	January Term, 1921		Adams
														9th "	30.74	January Term, 1922		Adams
														10th "	30.74	January Term, 1923		Adams

OWNERS	ASSESSED UPON				TOTAL ASSESSMENT		DEMANDS MADE UPON OWNERS	Assessment Number	DATE OF DEMAND	ASSESSMENT DUE AND UNPAID		SUBSEQUENT PAYMENTS	Bonds Issued for 10 years Series No. 500	PAYMENTS OF INSTALLMENTS ON BONDS			
	Assessment No.	TRACT OR SUBDIVISION	Lot	Block	Dollars	Cts.				Dollars	Cts.			Payments	Dollars	Cts.	Date of Payment
Unknown	83	University Heights	33	59	30	74	Unknown	83	JAN 20 1913	30	74	Certified for Bond.	33	1st Paym't	3 074	1-7-14	Dr. Odum
					3 63	27 11						CONCLUSIVELY PRESUMED PAID		2nd "	3 074	January Term 1915	Dr. Odum
					30	74								3rd "			
														4th "	3 074	January Term, 1917	Dr. Odum
														5th "	3 074	January Term, 1918	Dr. Odum
														6th "	3 074	January Term, 1919	Dr. Odum
														7th "	3 074	January Term, 1920	Dr. Odum
														8th "			
														9th "	3 074	January Term, 1921	Dr. Odum
														10th "			
Unknown	84	University Heights	34	59	30	74	Unknown	84	JAN 20 1913	30	74	Certified for Bond.	34	1st Paym't	3 074	12-24-13	Dr. Odum
					3 63	27 11						CONCLUSIVELY PRESUMED PAID		2nd "	3 074	January Term 1915	Dr. Odum
					30	74								3rd "	3 074	January Term, 1916	Dr. Odum
														4th "	3 074	January Term, 1917	Dr. Odum
														5th "	3 074	January Term, 1918	Dr. Odum
														6th "	3 074	January Term, 1919	Dr. Odum
														7th "	3 074	January Term, 1920	Dr. Odum
														8th "			
														9th "	3 074	January Term, 1921	Dr. Odum
														10th "			
Unknown	85	University Heights	35	59	30	74	Unknown	85	JAN 20 1913	30	74	Certified for Bond.	35	1st Paym't	3 074	12-24-13	Dr. Odum
					3 63	27 11						CONCLUSIVELY PRESUMED PAID		2nd "	3 074	January Term 1915	Dr. Odum
					30	74								3rd "	3 074	January Term, 1916	Dr. Odum
														4th "	3 074	January Term, 1917	Dr. Odum
														5th "	3 074	January Term, 1918	Dr. Odum
														6th "	3 074	January Term, 1919	Dr. Odum
														7th "	3 074	January Term, 1920	Dr. Odum
														8th "			
														9th "	3 074	January Term, 1921	Dr. Odum
														10th "			
Unknown	86	University Heights	36	59	30	74	Unknown	86	JAN 20 1913	30	74	Certified for Bond.	36	1st Paym't	3 074	2-9-14	Dr. Odum
					3 63	27 11						CONCLUSIVELY PRESUMED PAID		2nd "	3 074	January Term 1915	Dr. Odum
					30	74								3rd "	3 074	January Term, 1916	Dr. Odum
														4th "	3 074	January Term, 1917	Dr. Odum
														5th "	3 074	January Term, 1918	Dr. Odum
														6th "	3 074	January Term, 1919	Dr. Odum
														7th "	3 074	January Term, 1920	Dr. Odum
														8th "			
														9th "	3 074	January Term, 1921	Dr. Odum
														10th "			
Unknown	87	University Heights	37	59	30	74	Unknown	87	JAN 20 1913	30	74	Certified for Bond.	37	1st Paym't	3 074	2-9-14	Dr. Odum
					3 63	27 11						CONCLUSIVELY PRESUMED PAID		2nd "	3 074	January Term 1915	Dr. Odum
					30	74								3rd "	3 074	January Term, 1916	Dr. Odum
														4th "	3 074	January Term, 1917	Dr. Odum
														5th "	3 074	January Term, 1918	Dr. Odum
														6th "	3 074	January Term, 1919	Dr. Odum
														7th "	3 074	January Term, 1920	Dr. Odum
														8th "			
														9th "	3 074	January Term, 1921	Dr. Odum
														10th "			
Unknown	88	University Heights	38	59	30	74	Unknown	88	JAN 20 1913	30	74	Certified for Bond.		1st Paym't	3 074	2-9-14	Dr. Odum
					3 63	27 11						PAID IN FULL Ref. on Assessment Roll		2nd "	3 074	January Term 1915	Dr. Odum
					30	74								3rd "	3 074	January Term, 1916	Dr. Odum
														4th "	3 074	January Term, 1917	Dr. Odum
														5th "	3 074	January Term, 1918	Dr. Odum
														6th "	3 074	January Term, 1919	Dr. Odum
														7th "	3 074	January Term, 1920	Dr. Odum
														8th "			
														9th "	3 074	January Term, 1921	Dr. Odum
														10th "			
Unknown	89	University Heights	39	59	30	74	Unknown	89	JAN 20 1913	30	74	Certified for Bond.		1st Paym't	3 074	2-9-14	Dr. Odum
					3 63	27 11						PAID IN FULL Ref. on Assessment Roll		2nd "	3 074	January Term 1915	Dr. Odum
					30	74								3rd "	3 074	January Term, 1916	Dr. Odum
														4th "	3 074	January Term, 1917	Dr. Odum
														5th "	3 074	January Term, 1918	Dr. Odum
														6th "	3 074	January Term, 1919	Dr. Odum
														7th "	3 074	January Term, 1920	Dr. Odum
														8th "			
														9th "	3 074	January Term, 1921	Dr. Odum
									</								

OWNERS	ASSESSED UPON				TOTAL ASSESSMENT		DEMANDS MADE UPON OWNERS	Assessment Number	DATE OF DEMAND	ASSESSMENT DUE AND UNPAID		SUBSEQUENT PAYMENTS	Bonds Issued for 10 years at 4% per cent No. of Series No. 3, 3, 3	PAYMENTS OF INSTALLMENTS ON BONDS			
	Assessment No.	TRACT OR SUBDIVISION	Lot	Block	Dollars	Cts.				Dollars	Cts.			Payments	Dollars	Cts.	Date of Payment
Unknown	94	University Heights	44	59	30 74	Unknown	94	JAN 20 1913	30 74	PAID IN FULL CERTIFICATE No. 5005 Certified for Bond.	40	1st Paym't	3 074	2-21-14	Detm...		
					3 63							2nd "	3 074	January Term 1915	...		
					27 11							3rd "	3 074	January Term, 1916	...		
					30 74							4th "	3 074	January Term, 1917	...		
												5th "	3 074	January Term, 1918	...		
												6th "	3 074	January Term, 1919	...		
												7th "	3 074	January Term, 1920	...		
												8th "					
												9th "					
												10th "					
Unknown	95	University Heights	45	59	30 74	Unknown	95	JAN 20 1913	30 74	PAID IN FULL Ref. on Assessment Roll		1st Paym't					
					3 63							2nd "					
					27 11							3rd "					
					30 74							4th "					
												5th "					
												6th "					
												7th "					
												8th "					
												9th "					
												10th "					
Unknown	96	University Heights	46	59	30 74	Unknown	96	JAN 20 1913	30 74	PAID IN FULL Ref. on Assessment Roll		1st Paym't					
					3 63							2nd "					
					27 11							3rd "					
					30 74							4th "					
												5th "					
												6th "					
												7th "					
												8th "					
												9th "					
												10th "					
Unknown	97	University Heights	47	59	30 74	Unknown	97	JAN 20 1913	30 74	PAID IN FULL Ref. on Assessment Roll		1st Paym't					
					3 63							2nd "					
					27 11							3rd "					
					30 74							4th "					
												5th "					
												6th "					
												7th "					
												8th "					
												9th "					
												10th "					
Unknown	98	University Heights	48	59	51 05	Unknown	98	JAN 20 1913	51 05	PAID IN FULL Ref. on Assessment Roll		1st Paym't					
					3 63							2nd "					
					27 11							3rd "					
					51 05							4th "					
												5th "					
												6th "					
												7th "					
												8th "					
												9th "					
												10th "					
Unknown	99	University Heights	1	63	51 05	Unknown	99	JAN 20 1913	51 05	Certified for Bond.		1st Paym't					
					3 63							2nd "					
					27 11							3rd "					
					51 05							4th "					
												5th "					
												6th "					
												7th "					
												8th "					
												9th "					
												10th "					
Unknown	100	University Heights	2	63	30 74	Unknown	100	JAN 20 1913	30 74	Certified for Bond.		1st Paym't					
					3 63							2nd "					
					27 11							3rd "					
					30 74							4th "					
												5th "					
												6th "					
												7th "					
												8th "					
												9th "					
												10th "					
Unknown	101	University Heights	3	63	30 74	Unknown	101	JAN 20 1913	30 74	Certified for Bond.		1st Paym't					
					3 63							2nd "					
					27 11							3rd "					
					30 74							4th "					
												5th "					
												6th "					
												7th "					
												8th "					
												9th "					
												10th "					
Unknown	102	University Heights	4	63	30 74	Unknown	102	JAN 20 1913	30 74	Certified for Bond.		1st Paym't					
					3 63							2nd "					
					27 11							3rd "					
					30 74							4th "					
												5th "					
												6th "					
												7th "					
												8th "					
												9th "					
												10th "					
Unknown	103	University Heights	5	63	30 74	Unknown	103	JAN 20 1913	30 74	Certified for Bond.		1st Paym't					
					3 63							2nd "					
					27 11							3rd "					
					30 74							4th "					
												5th "					
												6th "					
												7th "					
												8th "					
												9th "					
												10th "					
Unknown	104	University Heights	6	63	30 74	Unknown	104	JAN 20 1913	30 74	Certified for Bond.		1st Paym't					
					3 63							2nd "					
					27 1												

OWNERS	ASSESSED UPON				TOTAL ASSESSMENT	DEMANDS MADE UPON OWNERS	Assessment Number	DATE OF DEMAND	ASSESSMENT DUE AND UNPAID		SUBSEQUENT PAYMENTS	Bonds Issued for 10 years at 4% per year No. of Bonds No. 272	PAYMENTS OF INSTALLMENTS ON BONDS				
	Assessment No.	TRACT OR SUBDIVISION	Lot	Block	Dollars	Cts.			Dollars	Cts.			Payments	Dollars	Cts.	Date of Payment	Signature of Superintendent of Streets Indorsing and Crediting the Payment
Unknown	105	University Heights	7	63	3074		Unknown	105	30	74	Certified for Bond.		1st Paym't				
					360								2nd "				
					2711								3rd "				
					3074								4th "				
													5th "				
													6th "				
													7th "				
													8th "				
													9th "				
													10th "				
Unknown	106	University Heights	8	63	3074		Unknown	106	30	74	JAN 20 1913		1st Paym't				
					360								2nd "				
					2711								3rd "				
					3074								4th "				
													5th "				
													6th "				
													7th "				
													8th "				
													9th "				
													10th "				
Unknown	107	University Heights	9	63	3074		Unknown	107	30	74	JAN 20 1913		1st Paym't				
					360								2nd "				
					2711								3rd "				
					3074								4th "				
													5th "				
													6th "				
													7th "				
													8th "				
													9th "				
													10th "				
Unknown	108	University Heights	10	63	3074		Unknown	108	30	74	JAN 20 1913		1st Paym't				
					360								2nd "				
					2711								3rd "				
					3074								4th "				
													5th "				
													6th "				
													7th "				
													8th "				
													9th "				
													10th "				
Unknown	109	University Heights	11	63	3074		Unknown	109	30	74	JAN 20 1913		1st Paym't				
					360								2nd "				
					2711								3rd "				
					3074								4th "				
													5th "				
													6th "				
													7th "				
													8th "				
													9th "				
													10th "				
Unknown	110	University Heights	12	63	3074		Unknown	110	30	74	JAN 20 1913		1st Paym't				
					360								2nd "				
					2711								3rd "				
					3074								4th "				
													5th "				
													6th "				
													7th "				
													8th "				
													9th "				
													10th "				
Unknown	111	University Heights	13	63	3074		Unknown	111	30	74	JAN 20 1913		1st Paym't				
					360								2nd "				
					2711								3rd "				
					3074								4th "				
													5th "				
													6th "				
													7th "				
													8th "				
													9th "				
													10th "				
Unknown	112	University Heights	14	63	3074		Unknown	112	30	74	JAN 20 1913		1st Paym't				
					360								2nd "				
					2711								3rd "				
					3074								4th "				
													5th "				
													6th "				
													7th "				
													8th "				
													9th "				
													10th "				
Unknown	113	University Heights	15	63	3074		Unknown	113	30	74	JAN 20 1913		1st Paym't				
					360								2nd "				
					2711								3rd "				
					3074								4th "				
													5th "				
													6th "				
													7th "				
													8th "				
													9th "				
													10th "				
Unknown	114	University Heights	16	63	3074		Unknown	114	30	74	JAN 20 1913		1st Paym't				
					360								2nd "				
					2711								3rd "				
					3074								4th "				
													5th "				
													6th "				
													7th "				
													8th "				
													9th "				
													10th "				
Unknown	115	University Heights	17	63	3074		Unknown	115	30	74	JAN 20 1913		1st Paym't				
					360								2nd "				
					2711								3rd "				
					3074								4th "				
													5th "				
													6th "				
													7th "				
													8th "				
													9th "				
													10th "				

3074 1-2-14
3074 January Term 1915
3078 January Term, 1916
3078 January Term, 1917
3078 January Term, 1918

OWNERS	ASSESSED UPON				TOTAL ASSESSMENT		DEMANDS MADE UPON OWNERS	Assessment Number	DATE OF DEMAND	ASSESSMENT DUE AND UNPAID		SUBSEQUENT PAYMENTS	Bonds Issued for 10 years No. of Bonds	PAYMENTS OF INSTALLMENTS ON BONDS				
	Assessment No.	TRACT OR SUBDIVISION	Lot	Block	Dollars	Cts.				Dollars	Cts.			Payments	Dollars	Cts.	Date of Payment	Signature of Superintendent Streets Indorsing and the Payment
Unknown	116	University Heights	18	63	30	74	Unknown	116	JAN 20 1913	30	74	PAID IN FULL Certified for Bond. Certificate No. 10899	49	1st Paym't	3	074	1-2-14	Adams
					363									2nd "	3	074	January Term 1915	Adams
					27	11								3rd "	3	074	January Term, 1916	Adams
					30	74								4th "	3	074	January Term, 1917	Adams
														5th "	3	074	January Term, 1918	Adams
														6th "				
														7th "				
														8th "				
														9th "				
														10th "				
Unknown	117	University Heights	19	63	30	74	Unknown	117	JAN 20 1913	30	74	PAID IN FULL Certified for Bond. Certificate No. 10899	50	1st Paym't	3	074	1-2-14	Adams
					363									2nd "	3	074	January Term 1915	Adams
					27	11								3rd "	3	074	January Term, 1916	Adams
					30	74								4th "	3	074	January Term, 1917	Adams
														5th "	3	074	January Term, 1918	Adams
														6th "				
														7th "				
														8th "				
														9th "				
														10th "				
Unknown	118	University Heights	20	63	30	74	Unknown	118	JAN 20 1913	30	74	PAID IN FULL Certified for Bond. Certificate No. 10899	51	1st Paym't	3	074	1-2-14	Adams
					363									2nd "	3	074	January Term 1915	Adams
					27	11								3rd "	3	074	January Term, 1916	Adams
					30	74								4th "	3	074	January Term, 1917	Adams
														5th "	3	074	January Term, 1918	Adams
														6th "				
														7th "				
														8th "				
														9th "				
														10th "				
Unknown	119	University Heights	21	63	30	74	Unknown	119	JAN 20 1913	30	74	PAID IN FULL Certified for Bond. Certificate No. 10899	52	1st Paym't	3	074	1-2-14	Adams
					363									2nd "	3	074	January Term 1915	Adams
					27	11								3rd "	3	074	January Term, 1916	Adams
					30	74								4th "	3	074	January Term, 1917	Adams
														5th "	3	074	January Term, 1918	Adams
														6th "				
														7th "				
														8th "				
														9th "				
														10th "				
Unknown	120	University Heights	22	63	30	74	Unknown	120	JAN 20 1913	30	74	PAID IN FULL Certified for Bond. Certificate No. 10899	53	1st Paym't	3	074	1-2-14	Adams
					363									2nd "	3	074	January Term 1915	Adams
					27	11								3rd "	3	074	January Term, 1916	Adams
					30	74								4th "	3	074	January Term, 1917	Adams
														5th "	3	074	January Term, 1918	Adams
														6th "				
														7th "				
														8th "				
														9th "				
														10th "				
Unknown	121	University Heights	23	63	30	74	Unknown	121	JAN 20 1913	30	74	PAID IN FULL Certified for Bond. Certificate No. 10899	54	1st Paym't	3	074	1-2-14	Adams
					363									2nd "	3	074	January Term 1915	Adams
					27	11								3rd "	3	074	January Term, 1916	Adams
					30	74								4th "	3	074	January Term, 1917	Adams
														5th "	3	074	January Term, 1918	Adams
														6th "				
														7th "				
														8th "				
														9th "				
														10th "				
Unknown	122	University Heights	24	63	51	05	Unknown	122	JAN 20 1913	51	05	PAID IN FULL Certified for Bond. Certificate No. 55994	55	1st Paym't	5	105	1-2-14	Adams
					33	94								2nd "	5	105	January Term 1915	Adams
					27	11								3rd "	5	105	January Term, 1916	Adams
					51	05								4th "	5	105	January Term, 1917	Adams
														5th "	5	105	January Term, 1918	Adams
														6th "				
														7th "				
														8th "				
														9th "				
														10th "				
Unknown	123	University Heights	25	64	51	05	Unknown	123	JAN 20 1913	51	05	PAID IN FULL Certified for Bond. Certificate No. 55994		1st Paym't				
					33	94								2nd "				
					27	11								3rd "				
					51	05												

OWNERS	ASSESSED UPON				TOTAL ASSESSMENT		DEMANDS MADE UPON OWNERS	Assessment Number	DATE OF DEMAND	ASSESSMENT DUE AND UNPAID		SUBSEQUENT PAYMENTS	Bonds Issued for Payment No. of Bonds	PAYMENTS OF INSTALLMENTS ON BONDS				
	Assessment No.	TRACT OR SUBDIVISION	Lot	Block	Dollars	Cts.				Dollars	Cts.			Payments	Dollars	Cts.	Date of Payment	Signature of Superintendent of Streets Indorsing and Crediting the Payment
Unknown	127	University Heights	29	64	30	74	Unknown	127	JAN 20 1913	30	74	Certified for Bond.	PAID IN FULL CERTIFICATE NO. 32544	1st Paym't				
					3	63								2nd "				
					27	11								3rd "				
					30	74								4th "				
														5th "				
														6th "				
														7th "				
														8th "				
														9th "				
														10th "				
Unknown	128	University Heights	30	64	30	74	Unknown	128	JAN 20 1913	30	74	Certified for Bond.	PAID IN FULL CERTIFICATE NO. 32544	1st Paym't				
					3	63								2nd "				
					27	11								3rd "				
					30	74								4th "				
														5th "				
														6th "				
														7th "				
														8th "				
														9th "				
														10th "				
Unknown	129	University Heights	31	64	30	74	Unknown	129	JAN 20 1913	30	74	Certified for Bond.	PAID IN FULL CERTIFICATE NO. 32544	1st Paym't				
					3	63								2nd "				
					27	11								3rd "				
					30	74								4th "				
														5th "				
														6th "				
														7th "				
														8th "				
														9th "				
														10th "				
Unknown	130	University Heights	32	64	30	74	Unknown	130	JAN 20 1913	30	74	Certified for Bond.	PAID IN FULL Ret. on Assessment Roll	1st Paym't				
					3	63								2nd "				
					27	11								3rd "				
					30	74								4th "				
														5th "				
														6th "				
														7th "				
														8th "				
														9th "				
														10th "				
Unknown	131	University Heights	33	64	30	74	Unknown	131	JAN 20 1913	30	74	Certified for Bond.	PAID IN FULL Ret. on Assessment Roll	1st Paym't				
					3	63								2nd "				
					27	11								3rd "				
					30	74								4th "				
														5th "				
														6th "				
														7th "				
														8th "				
														9th "				
														10th "				
Unknown	132	University Heights	34	64	30	74	Unknown	132	JAN 20 1913	30	74	Certified for Bond.	PAID IN FULL CERTIFICATE NO. 32550	1st Paym't				
					3	63								2nd "				
					27	11								3rd "				
					30	74								4th "				
														5th "				
														6th "				
														7th "				
														8th "				
														9th "				
														10th "				
Unknown	133	University Heights	35	64	30	74	Unknown	133	JAN 20 1913	30	74	Certified for Bond.	PAID IN FULL CERTIFICATE NO. 32550	1st Paym't				
					3	63								2nd "				
					27	11								3rd "				
					30	74								4th "				
														5th "				
														6th "				
														7th "				
														8th "				
														9th "				
														10th "				
Unknown	134	University Heights	36	64	30	74	Unknown	134	JAN 20 1913	30	74	Certified for Bond.	PAID IN FULL Ret. on Assessment Roll	1st Paym't				
					3	63								2nd "				
					27	11								3rd "				
					30	74								4th "				
														5th "				
														6th "				
														7th "				
														8th "				
														9th "				
														10th "				
Unknown	135	University Heights	37	64	30	74	Unknown	135	JAN 20 1913	30	74	Certified for Bond.	PAID IN FULL Ret. on Assessment Roll	1st Paym't				
					3	63								2nd "				
					27	11								3rd "				
					30	74								4th "				
														5th "				
														6th "				
														7th "				
														8th "				
														9th "				
														10th "				
Unknown	136	University Heights	38	64	30	74	Unknown	136	JAN 20 1913	30	74	Certified for Bond.	PAID IN FULL Ret. on Assessment Roll	1st Paym't				
					3	63								2nd "				
					27	11								3rd "				
					30	74								4th "				
														5th "				
														6th "				
														7th "				
														8th "				
														9th "				
														10th "				
Unknown	137	University Heights	39	64	30	74	Unknown	137	JAN 20 1913	30	74	Certified for Bond.	PAID IN FULL Ret. on Assessment Roll	1st Paym't				
					3	63								2nd "				
					27	11								3rd "				
					30	74								4th "				
														5th "				
														6th "				
														7th "				
														8th "				
														9th "				
														10th "				

OWNERS	ASSESSED UPON				TOTAL ASSESSMENT		DEMANDS MADE UPON OWNERS	Assessment Number	DATE OF DEMAND	ASSESSMENT DUE AND UNPAID		SUBSEQUENT PAYMENTS	Bond Issued for 10 years at 7% per cent Series No. 97	PAYMENTS OF INSTALLMENTS ON BONDS				Signature of Superintendent Streets Indorsing and Certifying the Payment
	Assessment No.	TRACT OR SUBDIVISION	Lot	Block	Dollars	Cts.				Dollars	Cts.			Payments	Dollars	Cts.	Date of Payment	
Unknown	138	University Heights	40	64	30	74	Unknown	138	JAN 20 1913	30	74	PAID IN FULL Rel. on Assessment Roll		1st Paym't				
					3 63									2nd "				
					27 11									3rd "				
					30 74									4th "				
														5th "				
														6th "				
														7th "				
														8th "				
														9th "				
														10th "				
Unknown	139	University Heights	41	64	30	74	Unknown	139	JAN 20 1913	30	74	PAID IN FULL Rel. on Assessment Roll		1st Paym't				
					3 63									2nd "				
					27 11									3rd "				
					30 74									4th "				
														5th "				
														6th "				
														7th "				
														8th "				
														9th "				
														10th "				
Unknown	140	University Heights	42	64	30	74	Unknown	140	JAN 20 1913	30	74	Certified for Bond CONCLUSIVELY PRESUMED PAID		1st Paym't				
					3 63									2nd "				
					27 11									3rd "				
					30 74									4th "				
														5th "				
														6th "				
														7th "				
														8th "				
														9th "				
														10th "				
Unknown	141	University Heights	43	64	30	74	Unknown	141	JAN 20 1913	30	74	Certified for Bond CONCLUSIVELY PRESUMED PAID		1st Paym't				
					3 63									2nd "				
					27 11									3rd "				
					30 74									4th "				
														5th "				
														6th "				
														7th "				
														8th "				
														9th "				
														10th "				
Unknown	142	University Heights	44	64	30	74	Unknown	142	JAN 20 1913	30	74	Certified for Bond CONCLUSIVELY PRESUMED PAID		1st Paym't				
					3 63									2nd "				
					27 11									3rd "				
					30 74									4th "				
														5th "				
														6th "				
														7th "				
														8th "				
														9th "				
														10th "				
Unknown	143	University Heights	45	64	30	74	Unknown	143	JAN 20 1913	30	74	Certified for Bond CONCLUSIVELY PRESUMED PAID		1st Paym't				
					3 63									2nd "				
					27 11									3rd "				
					30 74									4th "				
														5th "				
														6th "				
														7th "				
														8th "				
														9th "				
														10th "				
Unknown	144	University Heights	46	64	30	74	Unknown	144	JAN 20 1913	30	74	Certified for Bond CONCLUSIVELY PRESUMED PAID		1st Paym't				
					3 63									2nd "				
					27 11									3rd "				
					30 74									4th "				
														5th "				
														6th "				
														7th "				
														8th "				
														9th "				
														10th "				
Unknown	145	University Heights	47	64	30	74	Unknown	145	JAN 20 1913	30	74	Certified for Bond CONCLUSIVELY PRESUMED PAID		1st Paym't				
					3 63									2nd "				
					27 11									3rd "				
					30 74									4th "				
														5th "				
														6th "				
														7th "				
														8th "				
														9th "				
														10th "				
Unknown	146	University Heights	48	64	51	05	Unknown	146	JAN 20 1913	51	05	PAID IN FULL Certificate No. 5431		1st Paym't				
					23 94									2nd "				
					27 11									3rd "				
					51 05									4th "				
														5th "				
														6th "				
														7th "				
														8th "				
														9th "				
														10th "				
Unknown	147	University Heights	1	112	51	05	Unknown	147	JAN 20 1913	51	05	PAID IN FULL Certificate No. 5431		1st Paym't				
					23 94									2nd "				
					27 11									3rd "				
					51 05									4th "				
														5th "				
														6th "				
														7th "				
														8th "				
														9th "				
														10th "				
Unknown	148	University Heights	2	112	30	74	Unknown	148	JAN 20 1913	30	74	Certified for Bond		1st Paym't				
					3 63									2nd "				
					27 11									3rd "				
					30 74									4th "				
														5th "				
														6th "				
														7th "				
														8th "				
														9th "				
														10th "				

OWNERS	ASSESSED UPON				TOTAL ASSESSMENT		DEMANDS MADE UPON OWNERS	Assessment Number	DATE OF DEMAND	ASSESSMENT DUE AND UNPAID		SUBSEQUENT PAYMENTS	Bond Issued for 10 years at 4% per cent No. of Series No. 500	PAYMENTS OF INSTALLMENTS ON BONDS			
	Assessment No.	TRACT OR SUBDIVISION	Lot	Block	Dollars	Cts.				Dollars	Cts.			Payments	Dollars	Cts.	Date of Payment
Unknown	149	University Heights	3	112	30	74	Unknown	149	JAN 20 1913	30	74	Certified for Bond. PAID IN FULL CERTIFICATE NO. 54331		1st Paym't			
					3 63	27 11								2nd "			
					30	74								3rd "			
														4th "			
														5th "			
														6th "			
														7th "			
														8th "			
														9th "			
														10th "			
Unknown	150	University Heights	4	112	30	74	Unknown	150	JAN 20 1913	30	74	Certified for Bond. PAID IN FULL CERTIFICATE NO. 54331		1st Paym't			
					3 63	27 11								2nd "			
					30	74								3rd "			
														4th "			
														5th "			
														6th "			
														7th "			
														8th "			
														9th "			
														10th "			
Unknown	151	University Heights	5	112	30	74	Unknown	151	JAN 20 1913	30	74	Certified for Bond. PAID IN FULL CERTIFICATE NO. 54331		1st Paym't			
					3 63	27 11								2nd "			
					30	74								3rd "			
														4th "			
														5th "			
														6th "			
														7th "			
														8th "			
														9th "			
														10th "			
Unknown	152	University Heights	6	112	30	74	Unknown	152	JAN 20 1913	30	74	Certified for Bond. PAID IN FULL CERTIFICATE NO. 54331		1st Paym't			
					3 63	27 11								2nd "			
					30	74								3rd "			
														4th "			
														5th "			
														6th "			
														7th "			
														8th "			
														9th "			
														10th "			
Unknown	153	University Heights	7	112	30	74	Unknown	153	JAN 20 1913	30	74	Certified for Bond. PAID IN FULL CERTIFICATE NO. 54331		1st Paym't			
					3 63	27 11								2nd "			
					30	74								3rd "			
														4th "			
														5th "			
														6th "			
														7th "			
														8th "			
														9th "			
														10th "			
Unknown	154	University Heights	8	112	30	74	Unknown	154	JAN 20 1913	30	74	Certified for Bond. PAID IN FULL CERTIFICATE NO. 54331		1st Paym't			
					3 63	27 11								2nd "			
					30	74								3rd "			
														4th "			
														5th "			
														6th "			
														7th "			
														8th "			
														9th "			
														10th "			
Unknown	155	University Heights	9	112	30	74	Unknown	155	JAN 20 1913	30	74	Certified for Bond. PAID IN FULL CERTIFICATE NO. 54331		1st Paym't			
					3 63	27 11								2nd "			
					30	74								3rd "			
														4th "			
														5th "			
														6th "			
														7th "			
														8th "			
														9th "			
														10th "			
Unknown	156	University Heights	10	112	30	74	Unknown	156	JAN 20 1913	30	74	Certified for Bond. PAID IN FULL CERTIFICATE NO. 54331		1st Paym't	3 074 12-26-13	Dr. J. J. Rhodes	
					3 63	27 11								2nd "	3 074 January Term 1915	Dr. J. J. Rhodes	
					30	74								3rd "	3 074 January Term, 1916	Dr. J. J. Rhodes	
														4th "	3 074 January Term, 1917	Dr. J. J. Rhodes	
														5th "	3 074 January Term, 1918	Dr. J. J. Rhodes	
														6th "	3 074 January Term, 1919	Dr. J. J. Rhodes	
														7th "	3 074 January Term, 1920	Dr. J. J. Rhodes	
														8th "			
														9th "	3 074 January Term, 1921	Dr. J. J. Rhodes	
														10th "			
Unknown	157	University Heights	11	112	30	74	Unknown	157	JAN 20 1913	30	74	Certified for Bond. CONCLUSIVELY PRESUMED PAID		1st Paym't	3 074 12-26-13	Dr. J. J. Rhodes	
					3 63	27 11								2nd "	3 074 January Term 1915	Dr. J. J. Rhodes	
					30	74								3rd "	3 074 January Term, 1916	Dr. J. J. Rhodes	
														4th "	3 074 January Term, 1917	Dr. J. J. Rhodes	
														5th "	3 074 January Term, 1918	Dr. J. J. Rhodes	
														6th "	3 074 January Term, 1919	Dr. J. J. Rhodes	
														7th "			

OWNERS	ASSESSED UPON				TOTAL ASSESSMENT		DEMANDS MADE UPON OWNERS	Assessment Number	DATE OF DEMAND	ASSESSMENT DUE AND UNPAID		SUBSEQUENT PAYMENTS	Bonds Issued for 10 years at 4% per cent No. of Series No. 92.	PAYMENTS OF INSTALLMENTS ON BONDS				
	Assessment No.	TRACT OR SUBDIVISION	Lot	Block	Dollars	Cts.				Dollars	Cts.			Payments	Dollars	Cts.	Date of Payment	Signature of Superintendent Streets Indorsing and Certifying the Payment.
Unknown	160	University Heights	14	112	27	11	Unknown	160	JAN 20 1913	27	11	Certified for Bond. CONCLUSIVELY PRESUMED PAID	85	1st Paym't	2	711	12-29-13	<i>[Signature]</i>
														2nd "	2	711	January Term 1915	<i>[Signature]</i>
														3rd "	2	711	January Term, 1916	<i>[Signature]</i>
														4th "	2	711	January Term, 1917	<i>[Signature]</i>
														5th "	2	711	January Term, 1918	<i>[Signature]</i>
														6th "	2	711	January Term, 1919	<i>[Signature]</i>
														7th "	2	711	January Term, 1920	<i>[Signature]</i>
														8th "	2	711	January Term, 1921	<i>[Signature]</i>
														9th "	2	711	January Term, 1922	<i>[Signature]</i>
														10th "	2	711	January Term, 1923	<i>[Signature]</i>
Unknown	161	University Heights	15	112	27	11	Unknown	161	JAN 20 1913	27	11	Certified for Bond. PAID IN FULL	86	1st Paym't	2	711	2-16-14	<i>[Signature]</i>
														2nd "	2	711	January Term 1915	<i>[Signature]</i>
														3rd "	2	711	January Term, 1916	<i>[Signature]</i>
														4th "	2	711	January Term, 1917	<i>[Signature]</i>
														5th "	2	711	January Term, 1918	<i>[Signature]</i>
														6th "	2	711	January Term, 1919	<i>[Signature]</i>
														7th "	2	711	January Term, 1920	<i>[Signature]</i>
														8th "	2	711	January Term, 1921	<i>[Signature]</i>
														9th "	2	711	January Term, 1922	<i>[Signature]</i>
														10th "	2	711	January Term, 1923	<i>[Signature]</i>
Unknown	162	University Heights	16	112	27	11	Unknown	162	JAN 20 1913	27	11	Certified for Bond. PAID IN FULL	87	1st Paym't	2	711	12-29-13	<i>[Signature]</i>
														2nd "	2	711	January Term 1915	<i>[Signature]</i>
														3rd "	2	711	January Term, 1916	<i>[Signature]</i>
														4th "	2	711	January Term, 1917	<i>[Signature]</i>
														5th "	2	711	January Term, 1918	<i>[Signature]</i>
														6th "	2	711	January Term, 1919	<i>[Signature]</i>
														7th "	2	711	January Term, 1920	<i>[Signature]</i>
														8th "	2	711	January Term, 1921	<i>[Signature]</i>
														9th "	2	711	January Term, 1922	<i>[Signature]</i>
														10th "	2	711	January Term, 1923	<i>[Signature]</i>
Unknown	163	University Heights	17	112	27	11	Unknown	163	JAN 20 1913	27	11	Certified for Bond. CONCLUSIVELY PRESUMED PAID	88	1st Paym't	2	711	12-29-13	<i>[Signature]</i>
														2nd "	2	711	January Term 1915	<i>[Signature]</i>
														3rd "	2	711	January Term, 1916	<i>[Signature]</i>
														4th "	2	711	January Term, 1917	<i>[Signature]</i>
														5th "	2	711	January Term, 1918	<i>[Signature]</i>
														6th "	2	711	January Term, 1919	<i>[Signature]</i>
														7th "	2	711	January Term, 1920	<i>[Signature]</i>
														8th "	2	711	January Term, 1921	<i>[Signature]</i>
														9th "	2	711	January Term, 1922	<i>[Signature]</i>
														10th "	2	711	January Term, 1923	<i>[Signature]</i>
Unknown	164	University Heights	18	112	27	11	Unknown	164	JAN 20 1913	27	11	Certified for Bond. CONCLUSIVELY PRESUMED PAID	89	1st Paym't	2	711	12-29-13	<i>[Signature]</i>
														2nd "	2	711	January Term 1915	<i>[Signature]</i>
														3rd "	2	711	January Term, 1916	<i>[Signature]</i>
														4th "	2	711	January Term, 1917	<i>[Signature]</i>
														5th "	2	711	January Term, 1918	<i>[Signature]</i>
														6th "	2	711	January Term, 1919	<i>[Signature]</i>
														7th "	2	711	January Term, 1920	<i>[Signature]</i>
														8th "	2	711	January Term, 1921	<i>[Signature]</i>
														9th "	2	711	January Term, 1922	<i>[Signature]</i>
														10th "	2	711	January Term, 1923	<i>[Signature]</i>
Unknown	165	University Heights	19	112	9	10	Unknown	165	JAN 20 1913	9	10	Certified for Bond. CONCLUSIVELY PRESUMED PAID	90	1st Paym't	9	11	12-31-13	<i>[Signature]</i>
														2nd "	9	11	January Term 1915	<i>[Signature]</i>
														3rd "	9	11	January Term, 1916	<i>[Signature]</i>
														4th "	9	11	January Term, 1917	<i>[Signature]</i>
														5th "	9	11	January Term, 1918	<i>[Signature]</i>
														6th "	9	11	January Term, 1919	<i>[Signature]</i>
														7th "	9	11	January Term, 1920	<i>[Signature]</i>
														8th "	9	11	January Term, 1921	<i>[Signature]</i>
														9th "	9	11	January Term, 1922	<i>[Signature]</i>
														10th "	9	11	January Term, 1923	<i>[Signature]</i>
Unknown	166	University Heights	20	112	12	14	Unknown	166	JAN 20 1913	12	14	Certified for Bond. PAID IN FULL Ref. on Assessment Roll		1st Paym't				<i>[Signature]</i>
														2nd "				<i>[Signature]</i>
														3rd "				<i>[Signature]</i>
														4				

OWNERS	ASSESSED UPON				TOTAL ASSESSMENT		DEMANDS MADE UPON OWNERS	Assessment Number	DATE OF DEMAND	ASSESSMENT DUE AND UNPAID		SUBSEQUENT PAYMENTS	Bonds Issued for 10 years per cent No. of Bond	PAYMENTS OF INSTALLMENTS ON BONDS					Signature of Superintendent of Streets Indorsing and Crediting the Payment
	Assessment No.	TRACT OR SUBDIVISION	Lot	Block	Dollars	Cts.				Dollars	Cts.			Payments	Dollars	Cts.	Date of Payment		
Unknown	171	University Heights	25	111	12	14	Unknown	171	JAN 20 1913	12	14	PAID IN FULL Ret. on Assessment Roll		1st Paym't					
														2nd "					
														3rd "					
														4th "					
														5th "					
														6th "					
														7th "					
														8th "					
														9th "					
														10th "					
Unknown	172	University Heights	26	111	12	14	Unknown	172	JAN 20 1913	12	14	PAID IN FULL Ret. on Assessment Roll		1st Paym't					
														2nd "					
														3rd "					
														4th "					
														5th "					
														6th "					
														7th "					
														8th "					
														9th "					
														10th "					
Unknown	173	University Heights	27	111	12	14	Unknown	173	JAN 20 1913	12	14	PAID IN FULL Ret. on Assessment Roll		1st Paym't					
														2nd "					
														3rd "					
														4th "					
														5th "					
														6th "					
														7th "					
														8th "					
														9th "					
														10th "					
Unknown	174	University Heights	28	111	12	14	Unknown	174	JAN 20 1913	12	14	PAID IN FULL Ret. on Assessment Roll		1st Paym't					
														2nd "					
														3rd "					
														4th "					
														5th "					
														6th "					
														7th "					
														8th "					
														9th "					
														10th "					
Unknown	175	University Heights	29	111	12	14	Unknown	175	JAN 20 1913	12	14	PAID IN FULL Ret. on Assessment Roll		1st Paym't	9 11	1-2-14	Dr. Adams		
														2nd "	9 11	January Term 1915	Dr. Adams		
														3rd "	9 11	January Term, 1916	Dr. Adams		
														4th "	9 11	January Term, 1917	Dr. Adams		
														5th "	9 11	January Term, 1918	Dr. Adams		
														6th "					
														7th "					
														8th "					
														9th "					
														10th "					
Unknown	176	University Heights	30	111	91	10	Unknown	176	JAN 20 1913	91	10	Certified for Bonds CONCLUSIVELY PRESUMED PAID		1st Paym't	9 11	January Term, 1924	Dr. Adams		
														2nd "					
														3rd "					
														4th "					
														5th "					
														6th "					
														7th "					
														8th "					
														9th "					
														10th "					
Unknown	177	University Heights	31	111	27	11	Unknown	177	JAN 20 1913	27	11	PAID IN FULL Ret. on Assessment Roll		1st Paym't					
														2nd "					
														3rd "					
														4th "					
														5th "					
														6th "					
														7th "					
														8th "					
														9th "					
														10th "					
Unknown	178	University Heights	32	111	27	11	Unknown	178	JAN 20 1913	27	11	PAID IN FULL Ret. on Assessment Roll		1st Paym't					
														2nd "					
														3rd "					
														4th "					
														5th "					
														6th "					
														7th "					
														8th "					
														9th "					

OWNERS	ASSESSED UPON				TOTAL ASSESSMENT		DEMANDS MADE UPON OWNERS	Assessment Number	DATE OF DEMAND	ASSESSMENT DUE AND UNPAID		SUBSEQUENT PAYMENTS	Bonds Issued for 1913-1914 No. of Bonds	PAYMENTS OF INSTALLMENTS ON BONDS				Signature of Superintendent Streets Indorsing and Certifying the Payment
	Assessment No.	TRACT OR SUBDIVISION	Lot	Block	Dollars	Cts.				Dollars	Cts.			Payments	Dollars	Cts.	Date of Payment	
Unknown 182	182	University Heights	36	111	27 11		Unknown 182	182	JAN 20 1913	27 11		PAID IN FULL Ret. on Assessment Roll		1st Paym't				
					363									2nd "				
					27 11									3rd "				
					30 74									4th "				
														5th "				
														6th "				
														7th "				
														8th "				
														9th "				
														10th "				
Unknown 183	183	University Heights	37	111	30 74		Unknown 183	183	JAN 20 1913	30 74		PAID IN FULL Ret. on Assessment Roll		1st Paym't				
					363									2nd "				
					27 11									3rd "				
					30 74									4th "				
														5th "				
														6th "				
														7th "				
														8th "				
														9th "				
														10th "				
Unknown 184	184	University Heights	38	111	30 74		Unknown 184	184	JAN 20 1913	30 74		PAID IN FULL Ret. on Assessment Roll		1st Paym't				
					363									2nd "				
					27 11									3rd "				
					30 74									4th "				
														5th "				
														6th "				
														7th "				
														8th "				
														9th "				
														10th "				
Unknown 185	185	University Heights	39	111	30 74		Unknown 185	185	JAN 20 1913	30 74		PAID IN FULL Ret. on Assessment Roll		1st Paym't				
					363									2nd "				
					27 11									3rd "				
					30 74									4th "				
														5th "				
														6th "				
														7th "				
														8th "				
														9th "				
														10th "				
Unknown 186	186	University Heights	40	111	30 74		Unknown 186	186	JAN 20 1913	30 74		PAID IN FULL Ret. on Assessment Roll		1st Paym't				
					363									2nd "				
					27 11									3rd "				
					30 74									4th "				
														5th "				
														6th "				
														7th "				
														8th "				
														9th "				
														10th "				
Unknown 187	187	University Heights	41	111	30 74		Unknown 187	187	JAN 20 1913	30 74		PAID IN FULL Ret. on Assessment Roll		1st Paym't				
					363									2nd "				
					27 11									3rd "				
					30 74									4th "				
														5th "				
														6th "				
														7th "				
														8th "				
														9th "				
														10th "				
Unknown 188	188	University Heights	42	111	30 74		Unknown 188	188	JAN 20 1913	30 74		PAID IN FULL Ret. on Assessment Roll		1st Paym't				
					363									2nd "				
					27 11									3rd "				
					30 74									4th "				
														5th "				
														6th "				
														7th "				
														8th "				
														9th "				
														10th "				
Unknown 189	189	University Heights	43	111	30 74		Unknown 189	189	JAN 20 1913	30 74		PAID IN FULL Ret. on Assessment Roll		1st Paym't				
					363									2nd "				
					27 11									3rd "				
					30 74									4th "				
														5th "				
														6th "				
														7th "				
														8th "				
														9th "				
														10th "				
Unknown 190	190	University Heights	44	111	30 74		Unknown 190	190	JAN 20 1913	30 74		PAID IN FULL Ret. on Assessment Roll		1st Paym't				
					363									2nd "				
					27 11									3rd "				
					30 74									4th "				
														5th "				
														6th "				
														7th "				
														8th "				
														9th "				
														10th "				
Unknown 191	191	University Heights	45	111	30 74		Unknown 191	191	JAN 20 1913	30 74		PAID IN FULL Ret. on Assessment Roll		1st Paym't				
					363									2nd "				
					27 11									3rd "				
					30 74									4th "				
														5th "				
														6th "				
														7th "				
														8th "				
														9th "				
														10th "				
Unknown 192	192	University Heights	46	111	30 74		Unknown 192	192	JAN 20 1913	30 74		PAID IN FULL Ret. on Assessment Roll		1st Paym't				
					363									2nd "				
					27 11									3rd "				
					30 74									4th "				
														5th "				
														6th "				
														7th "				
														8th "				
														9th "				
														10th "				

OWNERS	ASSESSED UPON				TOTAL ASSESSMENT		DEMANDS MADE UPON OWNERS	Assessment Number	DATE OF DEMAND	ASSESSMENT DUE AND UNPAID		SUBSEQUENT PAYMENTS	Bonds Issued No. for 20 years at 7 per cent Series No. 922	PAYMENTS OF INSTALLMENTS ON BONDS					
	Assessment No.	TRACT OR SUBDIVISION	Lot	Block	Dollars	Cts.				Dollars	Cts.			Payments	Dollars	Cts.	Date of Payment	Signature of Superintendent of Streets Indorsing and Crediting the Payment	
Unknown	193	University Heights	47	111	30	74	Unknown	193	JAN 20 1913	30	74	Certified for Bond	CERTIFICATE NO. 325 IN FULL	1st Paym't					
					13	05								2nd "					
					27	11								3rd "					
					51	05								4th "					
														5th "					
														6th "					
														7th "					
														8th "					
														9th "					
														10th "					
Unknown	194	University Heights	48	111	51	05	Unknown	194	JAN 20 1913	51	05	Certified for Bond	CERTIFICATE NO. 325 IN FULL	1st Paym't					
														2nd "					
														3rd "					
														4th "					
														5th "					
														6th "					
														7th "					
														8th "					
														9th "					
														10th "					
														1st Paym't					
														2nd "					
														3rd "					
														4th "					
														5th "					
														6th "					
														7th "					
														8th "					
														9th "					
														10th "					
														1st Paym't					
														2nd "					
														3rd "					
														4th "					
														5th "					
														6th "					
														7th "					
														8th "					
														9th "					
														10th "					
														1st Paym't					
														2nd "					
														3rd "					
														4th "					
														5th "					
														6th "					
														7th "					
														8th "					
														9th "					
														10th "					

Herein the following abbreviations have the following meanings:
"N" means North
"S" means South
"E" means East
"W" means West

106

Actual Assessment
Herein the following abbreviations have the following meanings:
"N" means North
"S" means South
"E" means East
"W" means West

OWNERS	ASSESSED UPON				TOTAL ASSESSMENT		DEMANDS MADE UPON OWNERS	Assessment Number	DATE OF DEMAND	ASSESSMENT DUE AND UNPAID		SUBSEQUENT PAYMENTS	Bonds Issued for this Assessment No. of Bonds	PAYMENTS OF INSTALLMENTS ON BONDS					
	Assessment No.	TRACT OR SUBDIVISION	Lot	Block	Dollars	Cts.				19	Dollars			Cts.	Payments	Dollars	Cts.	Date of Payment	Signature of Superintendent of Streets Indorsing and Crediting the Payment
														1st Paym't					
														2nd "					
														3rd "					
														4th "					
														5th "					
														6th "					
														7th "					
														8th "					
														9th "					
														10th "					
														1st Paym't					
														2nd "					
														3rd "					
														4th "					
														5th "					
														6th "					
														7th "					
														8th "					
														9th "					
														10th "					

Done at San Diego, California, JAN 17 1913 191

Recorded JAN 17 1913 191

D. B. Adams
Superintendent of Streets of the City of San Diego, California.

CONTRACTOR'S RETURN—Continued.

(Affiant's name.)

W. L. Foulte

I, D. B. Adams, Superintendent of Streets of the City of San Diego, California, do hereby certify that all charges herein stated are correct, and that the computations and calculations of this Assessment are correct.

Recorded JAN 17 1913 191

D. B. Adams
Superintendent of Streets of the City of San Diego, California.

Subscribed and sworn to this 22

of January A. D. 1913, before me,

(Seal) H. E. Dooin
Notary Public.
in and for the County of San Diego
State of California

Filed this 22nd day of January A. D. 1913

D. B. Adams
Street Superintendent of the City of San Diego.

Recorded January 22, A. D. 1913

D. B. Adams
Street Superintendent of the City of San Diego.

CERTIFICATE OF THE CITY ENGINEER

I, Wm. Rumsen, City Engineer of the City of San Diego, in the County of San Diego, State of California, do hereby certify that the work of grading, paving & curbing this street from the north line of El Cajon Avenue to the south line of Adams was performed in accordance with the surveys and the engineering work done by me and under my direction; and that the quantities thereof were correctly given by me to the Superintendent of Streets, and said work is in accord with the official grade of said street.

Dated at San Diego, Calif., JAN 17 1913 191

Recorded JAN 17 1913 191
D. B. Adams
Superintendent of Streets of the City of San Diego, California.

Wm. Rumsen
City Engineer of the City of San Diego, California.

WARRANT

By Virtue Hereof, I, D. B. Adams, Street Superintendent of the City of San Diego, County of San Diego, and State of California, by virtue of the authority vested in me as said Street Superintendent, do authorize and empower Supplementing & improving it agents or assigns, to demand and receive the several assessments upon the assessment and diagram hereto attached, and this shall be its warrant for the same. Serial bonds, bearing interest at the rate of five per cent. per annum and extending over a period ending ten years from their date, are to be issued to represent the cost and expenses of the work described in the assessment, and in the manner and form prescribed by law; and an even annual proportion of the principal sum thereof shall be payable, by coupon, on the second day of January every year after their date, until the whole is paid, and the interest shall be payable semi-annually, by coupon, on the second days of January and July, respectively, of each year on all sums unpaid, until the whole of said principal and interest are paid; and notice is hereby given that a bond in such series will issue to represent each assessment of twenty-five dollars or more remaining unpaid for thirty days after the date of this warrant, or five days after the decision of the Common Council of this city upon an appeal.

San Diego, JAN 17 1913 A. D. 191

Recorded JAN 17 1913 A. D. 191

Countersigned by

D. B. Adams
Street Superintendent of the City of San Diego.

D. B. Adams
Street Superintendent of the City of San Diego.
James E. Wadham
Mayor of the City of San Diego.

CERTIFICATE OF RECORD

I hereby complete and sign the foregoing record from page 245 to page 268 both inclusive of the Assessment, Diagram, Warrant, Certificate of the City Engineer Contractor's Return and also in the Book of "Contracts and Bonds," the recorded Contract and Bond, each numbered 185 all for the work therein describe upon Ohio Street, from the north line of El Cajon Avenue to the south line of Adams

Office of the Street Superintendent, San Diego, California, this 22nd day of January A. D. 1913.

D. B. Adams
Street Superintendent of the City of San Diego.

DIAGRAM

Exhibiting BACON STREET and its intersecting streets from the Southwesterly line of Brighton Avenue to the Northeasterly line of Pacific Avenue in the City of San Diego, California, on which work has been done under my official contract as Street Superintendent of said city, with James H. House dated the 23rd day of January A. D. 1913, for the Grading and other work upon said Bacon Street as is more particularly described in said contract; showing the relative location of each district, lot, portion of lot, or parcel of land assessed, to the work done; numbered in red ink to correspond with the red ink numbers in the assessment; and showing the number of lots assessed for said work contracted for and performed. Herein "No." is used for the word "number" and "ft." for the word "feet." The marks ' and " mean respectively "feet" and "inches." Figures in black ink, next to property line show, each, the length of said line in feet. Other figures in black ink show the numbers of the lots and blocks.

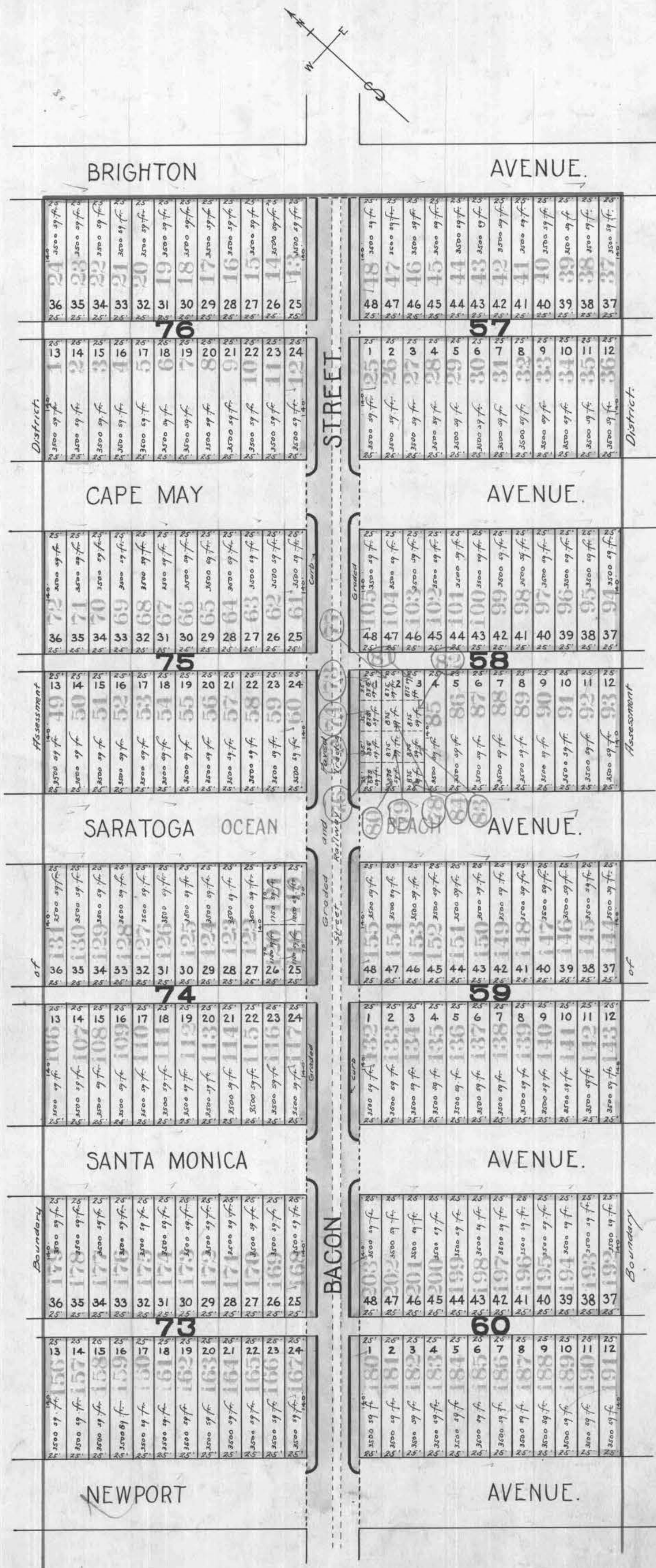

The lots and blocks in Ocean Beach, as shown on this sheet are according to map No. 279, filed in the office of the County Recorder of the County of San Diego State of California.

At said City of San Diego, California, this 22nd day of January A. D. 1913

Recorded A. D. January 22 1913

James H. House
Superintendent of Streets of the City of San Diego, California.

James H. House
Superintendent of Streets of the City of San Diego, California.

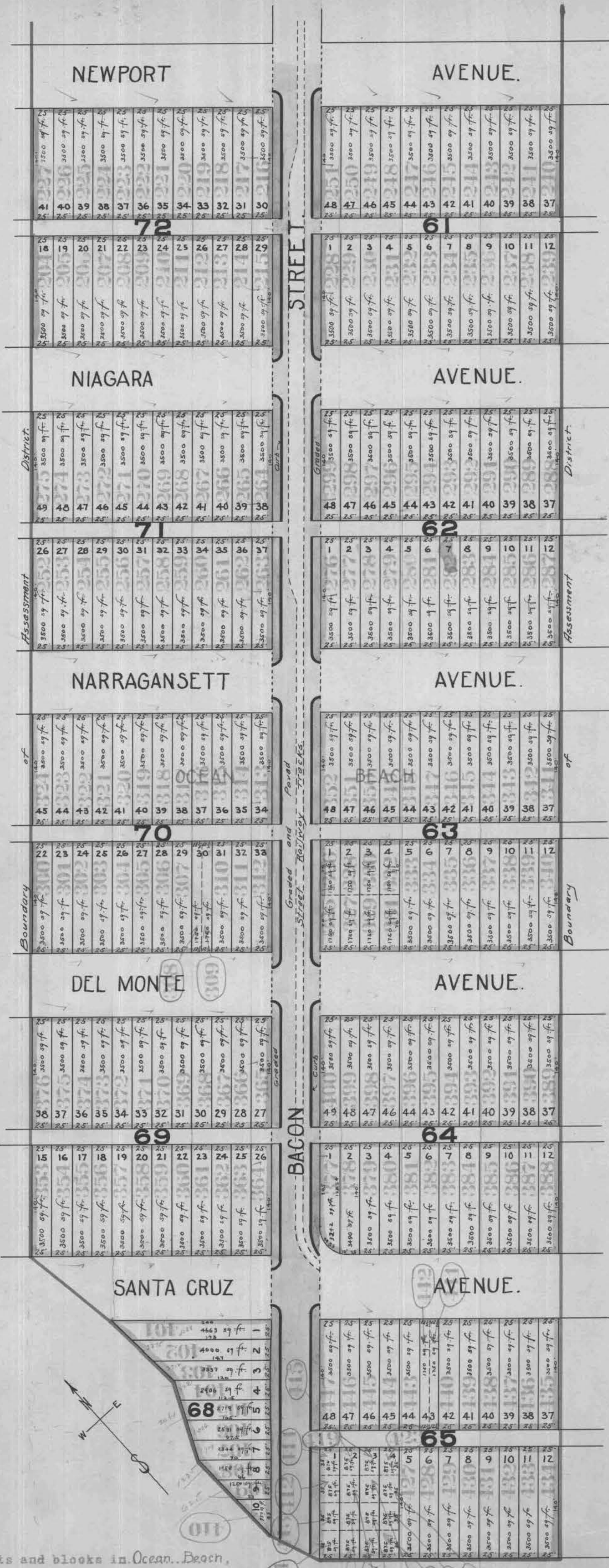

The lots and blocks in Ocean Beach, as shown on this sheet are according to map No. 279, filed in the office of the County Recorder of the County of San Diego State of California.

AT SAID CITY OF SAN DIEGO, CALIFORNIA, THIS 22nd DAY OF SEPTEMBER, 1913
RECORDED A. D. *Shawney 22, 1913*
SUPERINTENDENT OF STREETS OF THE CITY OF SAN DIEGO, CALIFORNIA
W. J. Shawney
SUPERINTENDENT OF STREETS OF THE CITY OF SAN DIEGO, CALIFORNIA

City of San Diego,
County of San Diego, } ss.
State of California, }

I, W. M. Rumsey, City Engineer of the City of San Diego, California, pursuant to Resolution No. 10029, passed by the Common Council of said City on the 29th day of January 1912, directing me, as such engineer, to make and present to said Common Council a diagram of the property affected and benefited by the proposed work and improvement to be done on Bacon Street between the Southwesterly line of Brighton Avenue and the Northeasterly line of Pacific Avenue as described in Resolution of Intention No. 9466, passed by said Common Council on the 30th day of October 1911, and on file in the office of the Clerk of said City, herewith present this document, consisting of three pages, to said Common Council, and I do hereby certify that pages numbered one to three inclusive thereof, constitutes a true and correct diagram of the property affected and benefited by said proposed work and improvement as described in aforesaid Resolution of Intention, and to be assessed to pay the expenses of said work and improvement, and said diagram shows each separate lot, piece or parcel of land, the area in square feet of each such lots, pieces or parcels of land, and the relative location of the same to the work proposed to be done all within the limits of the assessment district described in said Resolution of Intention.

Dated, San Diego, California, Aug. 1 1912

W. M. Rumsey
City Engineer of the City of San Diego, California.

City of San Diego,
County of San Diego, } ss.
State of California, }

I, Allen H. Wright, City Clerk of the City of San Diego, California, do hereby certify the foregoing diagram, consisting of pages numbered one to 3 inclusive hereof, was by the Common Council of said City approved by Resolution No. 11494, passed by the said Common Council on the 12th day of August 1912.

Allen H. Wright
City Clerk of the City of San Diego, California, and Ex-Officio
Clerk of the Common Council of the said City.

ASSESSMENT NUMBER 107

In the Matter of Grading, Paving & Curbing Bacon Street from the intersection of Brighton Avenue to the northwestern line of Pacific Avenue

Pursuant to Statute, I, D. Adams, as Street Superintendent of the City of San Diego, in the County of San Diego and State of California, do hereby assess and apportion, as shown hereinafter and in the diagram attached hereto, upon certain lots, portions of lots, and parcels of land in that Assessment District described in Resolution of Intention No. 9466, adopted October 30th 1911, and on file in the office of the Clerk of said City, the exterior boundaries of which said district are also shown on the diagram hereto attached, referred to and made a part hereof, the sum of Eight Thousand Four Hundred Seventy Six Dollars (\$8,476.64), to be paid to Stephens and Company, assigned as agents or assigns, to cover the sum due (including incidental expenses) for the work of Grading, Paving & Curbing Bacon Street from the intersection line of Brighton Avenue to the northwestern line of Pacific Avenue in said City, as said work is more particularly specified in my official contract therefor with said Stephens and Company dated the 23rd day of January A. D. 1913.

All of said work has been performed and materials furnished, complying with the specifications and under my direction, and to my satisfaction and acceptance. And because the names of the owners of said assessed property are unknown to me, I herewith write the word "Unknown" opposite the number of the lot and the amount assessed thereon, and the number of each lot, portion of lot, or portion of land assessed.

TOTAL COST OF THE WORK IS \$8,476.64, AS FOLLOWS:

		INCIDENTAL EXPENSES:	
3473.9 cubic yards cut @ 30 cents	\$ 1042.17	City Engineer's Official Fees	\$ 66.00
702.7 cubic yards fill @ 1 cent	\$ 7.02	Printing and Advertising	\$ 55.00
10472.6 square feet pavement @ 4 cents	\$ 4189.04	Special Superintendent's compensation @ \$ per day	\$
5917 square feet curb @ 40 cents	\$ 2366.80	Clerical Work on Assessment	\$ 77.20
		Incidental Expenses Paid - 1/22/13 - 802	\$ 812.60
		Contract Cost	\$ 7605.04
Contract Cost	\$ 7605.04	Total Cost	\$ 8476.64

DIVIDED AS FOLLOWS:

Contract				Cost of		Cost of		Cost of		Cost of		Incidental Rxpenses		Total Assessment	
Contract				Cost of		Cost of		Cost of		Cost of		Incidental Rxpenses		Total Assessment	
Contract				Cost of		Cost of		Cost of		Cost of		Incidental Rxpenses		Total Assessment	
Contract				Cost of		Cost of		Cost of		Cost of		Incidental Rxpenses		Total Assessment	
Contract				Cost of		Cost of		Cost of		Cost of		Incidental Rxpenses		Total Assessment	
Contract				Cost of		Cost of		Cost of		Cost of		Incidental Rxpenses		Total Assessment	
Contract				Cost of		Cost of		Cost of		Cost of		Incidental Rxpenses		Total Assessment	
Contract				Cost of		Cost of		Cost of		Cost of		Incidental Rxpenses		Total Assessment	
Contract				Cost of		Cost of		Cost of		Cost of		Incidental Rxpenses		Total Assessment	
Contract				Cost of		Cost of		Cost of		Cost of		Incidental Rxpenses		Total Assessment	
Contract				Cost of		Cost of		Cost of		Cost of		Incidental Rxpenses		Total Assessment	
Contract				Cost of		Cost of		Cost of		Cost of		Incidental Rxpenses		Total Assessment	
Contract				Cost of		Cost of		Cost of		Cost of		Incidental Rxpenses		Total Assessment	
Contract				Cost of		Cost of		Cost of		Cost of		Incidental Rxpenses		Total Assessment	
Contract				Cost of		Cost of		Cost of		Cost of		Incidental Rxpenses		Total Assessment	
Contract				Cost of		Cost of		Cost of		Cost of		Incidental Rxpenses		Total Assessment	
Contract				Cost of		Cost of		Cost of		Cost of		Incidental Rxpenses		Total Assessment	
Contract				Cost of		Cost of		Cost of		Cost of		Incidental Rxpenses		Total Assessment	
Contract				Cost of		Cost of		Cost of		Cost of		Incidental Rxpenses		Total Assessment	
Contract				Cost of		Cost of		Cost of		Cost of		Incidental Rxpenses		Total Assessment	
Contract				Cost of		Cost of		Cost of		Cost of		Incidental Rxpenses		Total Assessment	
Contract				Cost of		Cost of		Cost of		Cost of		Incidental Rxpenses		Total Assessment	
Contract				Cost of		Cost of		Cost of		Cost of		Incidental Rxpenses		Total Assessment	
Contract				Cost of		Cost of		Cost of		Cost of		Incidental Rxpenses		Total Assessment	
Contract				Cost of		Cost of		Cost of		Cost of		Incidental Rxpenses		Total Assessment	
Contract				Cost of		Cost of		Cost of		Cost of		Incidental Rxpenses		Total Assessment	
Contract				Cost of		Cost of		Cost of		Cost of		Incidental Rxpenses		Total Assessment	
Contract				Cost of		Cost of		Cost of		Cost of		Incidental Rxpenses		Total Assessment	
Contract				Cost of		Cost of		Cost of		Cost of		Incidental Rxpenses		Total Assessment	
Contract				Cost of		Cost of		Cost of		Cost of		Incidental Rxpenses		Total Assessment	
Contract				Cost of		Cost of		Cost of		Cost of		Incidental Rxpenses		Total Assessment	
Contract				Cost of		Cost of		Cost of		Cost of		Incidental Rxpenses		Total Assessment	
Contract				Cost of		Cost of		Cost of		Cost of		Incidental Rxpenses		Total Assessment	
Contract				Cost of		Cost of		Cost of		Cost of		Incidental Rxpenses		Total Assessment	
Contract				Cost of		Cost of		Cost of		Cost of		Incidental Rxpenses		Total Assessment	
Contract				Cost of		Cost of		Cost of		Cost of		Incidental Rxpenses		Total Assessment	
Contract				Cost of		Cost of		Cost of		Cost of		Incidental Rxpenses		Total Assessment	
Contract				Cost of		Cost of		Cost of		Cost of		Incidental Rxpenses		Total Assessment	
Contract				Cost of		Cost of		Cost of		Cost of		Incidental Rxpenses		Total Assessment	
Contract				Cost of		Cost of		Cost of		Cost of		Incidental Rxpenses		Total Assessment	
Contract				Cost of		Cost of		Cost of		Cost of		Incidental Rxpenses		Total Assessment	
Contract				Cost of		Cost of		Cost of		Cost of		Incidental Rxpenses		Total Assessment	
Contract				Cost of		Cost of		Cost of		Cost of		Incidental Rxpenses		Total Assessment	
Contract				Cost of		Cost of		Cost of		Cost of		Incidental Rxpenses		Total Assessment	
Contract				Cost of		Cost of		Cost of		Cost of		Incidental Rxpenses		Total Assessment	
Contract				Cost of		Cost of		Cost of		Cost of		Incidental Rxpenses		Total Assessment	
Contract				Cost of		Cost of		Cost of		Cost of		Incidental Rxpenses		Total Assessment	
Contract				Cost of		Cost of		Cost of		Cost of		Incidental Rxpenses		Total Assessment	
Contract				Cost of		Cost of		Cost of		Cost of		Incidental Rxpenses		Total Assessment	
Contract				Cost of		Cost of		Cost of		Cost of		Incidental Rxpenses		Total Assessment	
Contract				Cost of		Cost of		Cost of		Cost of		Incidental Rxpenses		Total Assessment	
Contract				Cost of		Cost of		Cost of		Cost of		Incidental Rxpenses		Total Assessment	
Contract				Cost of		Cost of		Cost of		Cost of		Incidental Rxpenses		Total Assessment	
Contract				Cost of		Cost of		Cost of		Cost of		Incidental Rxpenses		Total Assessment	
Contract				Cost of		Cost of		Cost of		Cost of		Incidental Rxpenses		Total Assessment	
Contract				Cost of		Cost of		Cost of		Cost of		Incidental Rxpenses		Total Assessment	
Contract				Cost of		Cost of		Cost of		Cost of		Incidental Rxpenses		Total Assessment	
Contract				Cost of		Cost of		Cost of		Cost of		Incidental Rxpenses		Total Assessment	
Contract				Cost of		Cost of		Cost of		Cost of		Incidental Rxpenses		Total Assessment	
Contract				Cost of		Cost of		Cost of		Cost of		Incidental Rxpenses		Total Assessment	
Contract				Cost of		Cost of		Cost of		Cost of		Incidental Rxpenses		Total Assessment	
Contract				Cost of		Cost of		Cost of		Cost of		Incidental Rxpenses		Total 	

OWNERS	ASSESSED UPON				TOTAL ASSESSMENT		DEMANDS MADE UPON OWNERS	Assessment Number	DATE OF DEMAND	ASSESSMENT DUE AND UNPAID		SUBSEQUENT PAYMENTS	Bonds Issued for 10 years at \$1.75 per cent No. of Bonds \$2.00	PAYMENTS OF INSTALLMENTS ON BONDS				
	Assessment No.	TRACT OR SUBDIVISION	Lot	Block	Dollars	Cts.				Dollars	Cts.			Payments	Dollars	Cts.	Date of Payment	Signature of Superintendent of Streets Indorsing and Crediting the Payment
Unknown	6	Ocean Beach	18	76	12	38	Unknown	6	JAN 30 1913	12	38	PAID IN FULL Ref. on Assessment Roll		1st Paym't				
														2nd "				
														3rd "				
														4th "				
														5th "				
														6th "				
														7th "				
														8th "				
														9th "				
														10th "				
Unknown	7	Ocean Beach	19	76	12	38	Unknown	7	JAN 30 1913	12	38	PAID IN FULL Ref. on Assessment Roll		1st Paym't				
														2nd "				
														3rd "				
														4th "				
														5th "				
														6th "				
														7th "				
														8th "				
														9th "				
														10th "				
Unknown	8	Ocean Beach	20	76	12	38	Unknown	8	JAN 30 1913	12	38	PAID IN FULL Ref. on Assessment Roll		1st Paym't				
														2nd "				
														3rd "				
														4th "				
														5th "				
														6th "				
														7th "				
														8th "				
														9th "				
														10th "				
Unknown	9	Ocean Beach	21	76	15	64	Unknown	9	JAN 30 1913	15	64	PAID IN FULL Ref. on Assessment Roll		1st Paym't				
														2nd "				
														3rd "				
														4th "				
														5th "				
														6th "				
														7th "				
														8th "				
														9th "				
														10th "				
Unknown	10	Ocean Beach	22	76	15	64	Unknown	10	JAN 30 1913	15	64	PAID IN FULL Ref. on Assessment Roll		1st Paym't				
														2nd "				
														3rd "				
														4th "				
														5th "				
														6th "				
														7th "				
														8th "				
														9th "				
														10th "				
Unknown	11	Ocean Beach	23	76	15	64	Unknown	11	JAN 30 1913	15	64	PAID IN FULL Ref. on Assessment Roll		1st Paym't				
														2nd "				
														3rd "				
														4th "				
														5th "				
														6th "				
														7th "				
														8th "				
														9th "				
														10th "				
Unknown	12	Ocean Beach	24	76	105	75	Unknown	12	JAN 30 1913	105	75	PAID IN FULL Ref. on Assessment Roll Certified for Bond. CERTIFICATE NO. 3102		1st Paym't				
														2nd "				
														3rd "				
														4th "				
														5th "				
														6th "				
														7th "				
														8th "				
														9th "				
														10th "				
Unknown	13	Ocean Beach	25	76	105	75	Unknown	13	JAN 30 1913	105	75	PAID IN FULL Ref. on Assessment Roll Certified for Bond. CERTIFICATE NO. 3103		1st Paym't				
														2nd "				
														3rd "				
														4th "				
														5th "				
														6th "				
														7th "				
														8th "				
														9th "				
														10th "				
Unknown	14	Ocean Beach	26	76	15	64	Unknown	14	JAN 30 1913	15	64	PAID IN FULL Ref. on Assessment Roll		1st Paym't				
														2nd "				
														3rd "				
														4th "				
														5th "				
														6th "				
														7th "				
														8th "				
														9th "				
														10th "				
Unknown	15	Ocean Beach	27	76	15	64	Unknown	15	JAN 30 1913	15	64	PAID IN FULL Ref. on Assessment Roll		1st Paym't				
														2nd "				
														3rd "				
														4th "				
														5th "				
														6th "				
														7th "				
														8th "				
														9th "				
														10th "				
Unknown	16	Ocean Beach	28	76	15	64	Unknown	16	JAN 30 1913	15	64	PAID IN FULL Ref. on Assessment Roll		1st Paym't				
														2nd "				
														3rd "				
														4th "				
														5th "				
														6th "				
														7th "				
														8th "				
														9th "				
														10th "				

PAID IN FULL
CERTIFICATE NO. 2692

OWNERS	ASSESSED UPON				TOTAL ASSESSMENT		DEMANDS MADE UPON OWNERS	Assessment Number	DATE OF DEMAND	ASSESSMENT DUE AND UNPAID		SUBSEQUENT PAYMENTS	Bonds Issued for 10 years at 4 1/2 per cent No. of Series No. 5-1	PAYMENTS OF INSTALLMENTS ON BONDS				
	Assessment No.	TRACT OR SUBDIVISION	Lot	Block	Dollars	Cts.				Dollars	Cts.			Payments	Dollars	Cts.	Date of Payment	Signature of Superintendent of Streets Indorsing and Crediting the Payment
Unknown	17	Ocean Beach	29	76	12	38	Unknown	17	JAN 30 1913	12	38	PAID IN FULL Rel. on Assessment Roll		1st Paym't				
														2nd "				
														3rd "				
														4th "				
														5th "				
														6th "				
														7th "				
														8th "				
														9th "				
														10th "				
Unknown	18	Ocean Beach	30	76	12	38	Unknown	18	JAN 30 1913	12	38	PAID IN FULL Rel. on Assessment Roll		1st Paym't				
														2nd "				
														3rd "				
														4th "				
														5th "				
														6th "				
														7th "				
														8th "				
														9th "				
														10th "				
Unknown	19	Ocean Beach	31	76	12	38	Unknown	19	JAN 30 1913	12	38	PAID IN FULL Rel. on Assessment Roll		1st Paym't				
														2nd "				
														3rd "				
														4th "				
														5th "				
														6th "				
														7th "				
														8th "				
														9th "				
														10th "				
Unknown	20	Ocean Beach	32	76	12	38	Unknown	20	JAN 30 1913	12	38	PAID IN FULL Rel. on Assessment Roll		1st Paym't				
														2nd "				
														3rd "				
														4th "				
														5th "				
														6th "				
														7th "				
														8th "				
														9th "				
														10th "				
Unknown	21	Ocean Beach	33	76	9	30	Unknown	21	JAN 30 1913	9	30	PAID IN FULL Rel. on Assessment Roll		1st Paym't				
														2nd "				
														3rd "				
														4th "				
														5th "				
														6th "				
														7th "				
														8th "				
														9th "				
														10th "				
Unknown	22	Ocean Beach	34	76	9	30	Unknown	22	JAN 30 1913	9	30	PAID IN FULL Rel. on Assessment Roll		1st Paym't				
														2nd "				
														3rd "				
														4th "				
														5th "				
														6th "				
														7th "				
														8th "				
														9th "				
														10th "				
Unknown	23	Ocean Beach	35	76	9	30						PAID IN FULL Rel. on Assessment Roll		1st Paym't				
														2nd "				
														3rd "				
														4th "				
														5th "				
														6th "				
														7th "				
														8th "				
														9th "				
														10th "				
Unknown	24	Ocean Beach	36	76	9	30						PAID IN FULL Rel. on Assessment Roll		1st Paym't				
														2nd "				
														3rd "				
														4th "				
														5th "				
														6th "				
														7th "				
														8th "				
														9th "				
														10th "				
Unknown	25	Ocean Beach	1	57	105	75	Unknown	25	JAN 30 1913	105	75	Certified for Bond. CONCLUSIVELY PRESUMED PAID	3	1st Paym't	10 575	1-28-14	10 575 January Term, 1915	10 575 January Term, 1916
														2nd "	10 575	January Term, 1917	10 575 January Term, 1918	10 575 January Term, 1919
														3rd "	10 575	January Term, 1920	10 575 January Term, 1921	10 575 January Term, 1922
														4th "	10 575	January Term, 1923	10 575 January Term, 1924	10 575 January Term, 1925
														5th "	10 575	January Term, 1926	10 575 January Term, 1927	10 575 January Term, 1928
														6th "	10 575	January Term, 1929	10 575 January Term, 1930	10 575 January Term, 1931
														7th "	10 575	January Term, 1932	10 575 January Term, 1933	10 575 January Term, 1934
														8th "	10 575	January Term, 1935	10 575 January Term, 1936	10 575 January Term, 1937
														9th "	10 575	January Term, 1938	10 575 January Term, 1939	10 575 January Term, 1940
														10th "	10 575	January Term, 1941	10 575 January Term, 1942	10 575 January Term, 1943
Unknown	26	Ocean Beach	2	57	15	64	Unknown	26	JAN 30 1913	15	64	PAID IN FULL Rel. on Assessment Roll		1st Paym't				
														2nd "				
														3rd "				
														4th "				
														5th "				
														6th "				
														7th "				
														8th "				
														9th "				
														10th "				
Unknown	27	Ocean Beach	3	57	15	64	Unknown	27	JAN 30 1913	15	64	PAID IN FULL Rel. on Assessment Roll		1st Paym't				
														2nd "				
														3rd "				
														4th "				
														5th "				
														6th "				
														7th "				
														8th "				
														9th "				
														10th "				

OWNERS	ASSESSED UPON				TOTAL ASSESSMENT		DEMANDS MADE UPON OWNERS	Assessment Number	DATE OF DEMAND	ASSESSMENT DUE AND UNPAID		SUBSEQUENT PAYMENTS	Bonds Issued for 10 years No. of Bonds No. 32	PAYMENTS OF INSTALLMENTS ON BONDS					Signature of Superintendent Streets Indorsing and Certifying the Payment
	Assessment No.	TRACT OR SUBDIVISION	Lot	Block	Dollars	Cts.				Dollars	Cts.			Payments	Dollars	Cts.	Date of Payment		
Unknown	28	Ocean Beach	4	57	15	64	Unknown	28	JAN 30 1913	15	64	PAID IN FULL Ref. on Assessment Roll		1st Paym't					
														2nd "					
														3rd "					
														4th "					
														5th "					
														6th "					
														7th "					
														8th "					
														9th "					
														10th "					
Unknown	29	Ocean Beach	5	57	12	38	Unknown	29	JAN 30 1913	12	38	PAID IN FULL Ref. on Assessment Roll		1st Paym't					
														2nd "					
														3rd "					
														4th "					
														5th "					
														6th "					
														7th "					
														8th "					
														9th "					
														10th "					
Unknown	30	Ocean Beach	6	57	12	38						PAID IN FULL Ref. on Assessment Roll		1st Paym't					
														2nd "					
														3rd "					
														4th "					
														5th "					
														6th "					
														7th "					
														8th "					
														9th "					
														10th "					
Unknown	31	Ocean Beach	7	57	12	38						PAID IN FULL Ref. on Assessment Roll		1st Paym't					
														2nd "					
														3rd "					
														4th "					
														5th "					
														6th "					
														7th "					
														8th "					
														9th "					
														10th "					
Unknown	32	Ocean Beach	8	57	12	38	Unknown	32	JAN 30 1913	12	38	CONCLUSIVELY PRESUMED PAID		1st Paym't					
														2nd "					
														3rd "					
														4th "					
														5th "					
														6th "					
														7th "					
														8th "					
														9th "					
														10th "					
Unknown	33	Ocean Beach	9	57	9	30	Unknown	33	JAN 30 1913	9	30	CONCLUSIVELY PRESUMED PAID		1st Paym't					
														2nd "					
														3rd "					
														4th "					
														5th "					
														6th "					
														7th "					
														8th "					
														9th "					
														10th "					
Unknown	34	Ocean Beach	10	57	9	30	Unknown	34	JAN 30 1913	9	30	PAID IN FULL Ref. on Assessment Roll		1st Paym't					
														2nd "					
														3rd "					
														4th "					
														5th "					
														6th "					
														7th "					
														8th "					
														9th "					
														10th "					
Unknown	35	Ocean Beach	11	57	9	30	Unknown	35	JAN 30 1913	9	30	PAID IN FULL Ref. on Assessment Roll		1st Paym't					
														2nd "					
														3rd "					
														4th "					
														5th "					
														6th "					
														7th "					
														8th "					
														9th "					
														10th "					
Unknown	36	Ocean Beach	12	57	9	30	Unknown	36	JAN 30 1913	9	30	PAID IN FULL Ref. on Assessment Roll		1st Paym't					
														2nd "					
														3rd "					
														4th "					
														5th "					
														6th "					
														7th "					
														8th "					
														9th "					
														10th "					
Unknown																			

OWNERS	ASSESSED UPON				TOTAL ASSESSMENT		DEMANDS MADE UPON OWNERS	Assessment Number	DATE OF DEMAND	ASSESSMENT DUE AND UNPAID		SUBSEQUENT PAYMENTS	Bonds Issued for 10 years at 1% per cent. No. of Bonds No. 3-2	PAYMENTS OF INSTALLMENTS ON BONDS				
	Assessment No.	TRACT OR SUBDIVISION	Lot	Block	Dollars	Cts.				Dollars	Cts.			Payments	Dollars	Cts.	Date of Payment	Signature of Superintendent of Streets Indorsing and Crediting the Payment
Unknown	39	Ocean Beach	39	57	930		Unknown	39	JAN 30 1913	930		PAID IN FULL Ref. on Assessment Roll		1st Paym't 2nd " 3rd " 4th " 5th " 6th " 7th " 8th " 9th " 10th "				
Unknown	40	Ocean Beach	40	57	930		Unknown	40	JAN 30 1913	930		PAID IN FULL Ref. on Assessment Roll		1st Paym't 2nd " 3rd " 4th " 5th " 6th " 7th " 8th " 9th " 10th "			PAID IN FULL CERTIFICATE NO. 2697	
Unknown	41	Ocean Beach	41	57	1238		Unknown	41	JAN 30 1913	1238		PAID IN FULL Ref. on Assessment Roll		1st Paym't 2nd " 3rd " 4th " 5th " 6th " 7th " 8th " 9th " 10th "			PAID IN FULL CERTIFICATE NO. 2697	
Unknown	42	Ocean Beach	42	57	1238		Unknown	42	JAN 30 1913	1238		PAID IN FULL Ref. on Assessment Roll		1st Paym't 2nd " 3rd " 4th " 5th " 6th " 7th " 8th " 9th " 10th "			PAID IN FULL CERTIFICATE NO. 2697	
Unknown	43	Ocean Beach	43	57	1238							PAID IN FULL Ref. on Assessment Roll		1st Paym't 2nd " 3rd " 4th " 5th " 6th " 7th " 8th " 9th " 10th "			PAID IN FULL Ref. on Assessment Roll	
Unknown	44	Ocean Beach	44	57	1238							PAID IN FULL Ref. on Assessment Roll		1st Paym't 2nd " 3rd " 4th " 5th " 6th " 7th " 8th " 9th " 10th "			PAID IN FULL Ref. on Assessment Roll	
Unknown	45	Ocean Beach	45	57	1564		Unknown	45	JAN 30 1913	1564		PAID IN FULL CERTIFICATE NO. 2727		1st Paym't 2nd " 3rd " 4th " 5th " 6th " 7th " 8th " 9th " 10th "				
Unknown	46	Ocean Beach	46	57	1564		Unknown	46	JAN 30 1913	1564		PAID IN FULL CERTIFICATE NO. 2727		1st Paym't 2nd " 3rd " 4th " 5th " 6th " 7th " 8th " 9th " 10th "				
Unknown	47	Ocean Beach	47	57	1564		Unknown	47	JAN 30 1913	1564		PAID IN FULL Ref. on Assessment Roll		1st Paym't 2nd " 3rd " 4th " 5th " 6th " 7th " 8th " 9th " 10th "				
Unknown	48	Ocean Beach	48	57	10575		Unknown	48	JAN 30 1913	10575		PAID IN FULL Ref. on Assessment Roll		1st Paym't 2nd " 3rd " 4th " 5th " 6th " 7th " 8th " 9th " 10th "				
Unknown	49	Ocean Beach	49	75	920		Unknown	49	JAN 30 1913	930		PAID IN FULL Ref. on Assessment Roll		1st Paym't 2nd " 3rd " 4th " 5th " 6th " 7th " 8th " 9th " 10th "				107

OWNERS	ASSESSED UPON				TOTAL ASSESSMENT		DEMANDS MADE UPON OWNERS	Assessment Number	DATE OF DEMAND	ASSESSMENT DUE AND UNPAID		SUBSEQUENT PAYMENTS	Bonds Issued for 10 years No. of Bonds No. 534	PAYMENTS OF INSTALLMENTS ON BONDS				Signature of Superintendent Streets Indorsing and Certifying the Payment
	Assessment No.	TRACT OR SUBDIVISION	Lot	Block	Dollars	Cts.				Dollars	Cts.			Payments	Dollars	Cts.	Date of Payment	
Unknown	50	Ocean Beach	14	75	930		Unknown	50	JAN 30 1913	930		PAID IN FULL Ret. on Assessment Roll		1st Paym't				
														2nd "				
														3rd "				
														4th "				
														5th "				
														6th "				
														7th "				
														8th "				
														9th "				
														10th "				
Unknown	51	Ocean Beach	15	75	930		Unknown		JAN 30 1913			PAID IN FULL Ret. on Assessment Roll		1st Paym't				
														2nd "				
														3rd "				
														4th "				
														5th "				
														6th "				
														7th "				
														8th "				
														9th "				
														10th "				
																		PAID IN FULL Ret. on Assessment Roll
Unknown	52	Ocean Beach	16	75	930		Unknown	52	JAN 30 1913	930		PAID IN FULL CERTIFICATE NO. 53516		1st Paym't				
														2nd "				
														3rd "				
														4th "				
														5th "				
														6th "				
														7th "				
														8th "				
														9th "				
														10th "				
Unknown	53	Ocean Beach	17	75	1238		Unknown	53	JAN 30 1913	1238		PAID IN FULL CERTIFICATE NO. 53517		1st Paym't				
														2nd "				
														3rd "				
														4th "				
														5th "				
														6th "				
														7th "				
														8th "				
														9th "				
														10th "				
Unknown	54	Ocean Beach	18	75	1238		Unknown	54	JAN 30 1913	1238		PAID IN FULL Ret. on Assessment Roll		1st Paym't				
														2nd "				
														3rd "				
														4th "				
														5th "				
														6th "				
														7th "				
														8th "				
														9th "				
														10th "				
Unknown	55	Ocean Beach	19	75	1238							PAID IN FULL Ret. on Assessment Roll		1st Paym't				
														2nd "				
														3rd "				
														4th "				
														5th "				
														6th "				
														7th "				
														8th "				
														9th "				
														10th "				
																		PAID IN FULL Ret. on Assessment Roll
Unknown	56	Ocean Beach	20	75	1238							PAID IN FULL Ret. on Assessment Roll		1st Paym't				
														2nd "				
														3rd "				
														4th "				
														5th "				
														6th "				
														7th "				
														8th "				
														9th "				
														10th "				
																		PAID IN FULL Ret. on Assessment Roll
Unknown	57	Ocean Beach	21	75	1564		Unknown	57	JAN 30 1913	1564		PAID IN FULL Ret. on Assessment Roll		1st Paym't				
														2nd "				
														3rd "				
														4th "				
														5th "				
														6th "				
														7th "				
														8th "				
														9th "				
														10th "				
Unknown	58	Ocean Beach	22	75	1564		Unknown	58	JAN 30 1913	1564		PAID IN FULL Ret. on Assessment Roll		1st Paym't				
														2nd "				
														3rd "				
														4th "				
														5th "				
														6th "				
														7th "				
														8th "				
														9th "				
														10th "				
Unknown	59	Ocean Beach	23	75	1564		Unknown	59	JAN 30 1913	1564		PAID IN FULL Ret. on Assessment Roll		1st Paym't				
														2nd "				
														3rd "				
														4th "				
														5th "				
														6th "				
														7th "				
														8th "				
														9th "				
														10th "				
Unknown	60	Ocean Beach	24	75	10575		Unknown		JAN 30 1913	10575		PAID IN FULL CERTIFICATE NO. 535184		1st Paym't				
														2nd "				
														3rd "				
														4th "				
														5th "				
														6th "				
														7th "				
														8th "				
														9th "				
														10th "				

OWNERS	ASSESSED UPON				TOTAL ASSESSMENT		DEMANDS MADE UPON OWNERS	Assessment Number	DATE OF DEMAND	ASSESSMENT DUE AND UNPAID		SUBSEQUENT PAYMENTS	Bonds Issued No. of Bond	PAYMENTS OF INSTALLMENTS ON BONDS				
	Assessment No.	TRACT OR SUBDIVISION	Lot	Block	Dollars	Cts.				Dollars	Cts.			Payments	Dollars	Cts.	Date of Payment	Signature of Superintendent of Streets Indorsing and Crediting the Payment
Unknown	61	Ocean Beach	25	75	105	75	Unknown	61	JAN 30 1913	105	75	Certified for Bond	PAID IN FULL Ref. on Assessment Roll	1st Paym't				
														2nd "				
														3rd "				
														4th "				
														5th "				
														6th "				
														7th "				
														8th "				
														9th "				
														10th "				
Unknown	62	Ocean Beach	26	75	15	64	Unknown	62	JAN 30 1913	15	64	PAID IN FULL Ref. on Assessment Roll	PAID IN FULL Ref. on Assessment Roll	1st Paym't				
														2nd "				
														3rd "				
														4th "				
														5th "				
														6th "				
														7th "				
														8th "				
														9th "				
														10th "				
Unknown	63	Ocean Beach	27	75	15	64	Unknown	63	JAN 30 1913	15	64	PAID IN FULL Ref. on Assessment Roll	PAID IN FULL Ref. on Assessment Roll	1st Paym't				
														2nd "				
														3rd "				
														4th "				
														5th "				
														6th "				
														7th "				
														8th "				
														9th "				
														10th "				
Unknown	64	Ocean Beach	28	75	15	64	Unknown	64	JAN 30 1913	15	64	PAID IN FULL Ref. on Assessment Roll	PAID IN FULL Ref. on Assessment Roll	1st Paym't				
														2nd "				
														3rd "				
														4th "				
														5th "				
														6th "				
														7th "				
														8th "				
														9th "				
														10th "				
Unknown	65	Ocean Beach	29	75	12	38	Unknown	65	JAN 30 1913	12	38	PAID IN FULL Ref. on Assessment Roll	PAID IN FULL Ref. on Assessment Roll	1st Paym't				
														2nd "				
														3rd "				
														4th "				
														5th "				
														6th "				
														7th "				
														8th "				
														9th "				
														10th "				
Unknown	66	Ocean Beach	30	75	12	38	Unknown	66	JAN 30 1913	12	38	PAID IN FULL Ref. on Assessment Roll	PAID IN FULL Ref. on Assessment Roll	1st Paym't				
														2nd "				
														3rd "				
														4th "				
														5th "				
														6th "				
														7th "				
														8th "				
														9th "				
														10th "				
Unknown	67	Ocean Beach	31	75	12	38	Unknown	67	JAN 30 1913	12	38	PAID IN FULL Ref. on Assessment Roll	PAID IN FULL Ref. on Assessment Roll	1st Paym't				
														2nd "				
														3rd "				
														4th "				
														5th "				
														6th "				
														7th "				
														8th "				
														9th "				
														10th "				
Unknown	68	Ocean Beach	32	75	12	38	Unknown	68	JAN 30 1913	12	38	PAID IN FULL Ref. on Assessment Roll	PAID IN FULL Ref. on Assessment Roll	1st Paym't				
														2nd "				
														3rd "				
														4th "				
														5th "				
														6th "				
														7th "				
														8th "				
														9th "				
														10th "				
Unknown	69	Ocean Beach	33	75	9	30	Unknown	69	JAN 30 1913	9	30	PAID IN FULL Ref. on Assessment Roll	PAID IN FULL Ref. on Assessment Roll	1st Paym't				
														2nd "				
														3rd "				
														4th "				
														5th "				
														6th "				
														7th "				
														8th "				
														9th "				
														10th "				
Unknown	70	Ocean Beach	34	75	9	30	Unknown	70	JAN 30 1913	9	30	PAID IN FULL Ref. on Assessment Roll	PAID IN FULL Ref. on Assessment Roll	1st Paym't				
														2nd "				
														3rd "				
														4th "				
														5th "				
														6th "				
														7th "				
														8th "				
														9th "				
														10th "				
Unknown	71	Ocean Beach	35	75	9	30	Unknown	71	JAN 30 1913	9	30	PAID IN FULL Ref. on Assessment Roll	PAID IN FULL Ref. on Assessment Roll	1st Paym't				
														2nd "				
														3rd "				
														4th "				
														5th "				
														6th "				
														7th "				
														8th "				
														9th "				
														10th "				

OWNERS	ASSESSED UPON				TOTAL ASSESSMENT		DEMANDS MADE UPON OWNERS	Assessment Number	DATE OF DEMAND	ASSESSMENT DUE AND UNPAID		SUBSEQUENT PAYMENTS	Bond Issued No. of Section No. 5, 2, 2.	PAYMENTS OF INSTALLMENTS ON BONDS				
	Assessment No.	TRACT OR SUBDIVISION	Lot	Block	Dollars	Cts.				Dollars	Cts.			Payments	Dollars	Cts.	Date of Payment	Signature of Superintendent Streets Indorsing and the Payment
Unknown	72	Ocean Beach	36	75	9	30						PAID IN FULL Ref. on Assessment Roll		1st Paym't				
														2nd "				
														3rd "				
														4th "				
														5th "				
														6th "				
														7th "				
														8th "				
														9th "				
														10th "				
Unknown	73	Ocean Beach	1	58	26	43	Unknown 73		JAN 30 1913		26 43	PAID IN FULL Ref. on Assessment Roll		1st Paym't				
														2nd "				
														3rd "				
														4th "				
														5th "				
														6th "				
														7th "				
														8th "				
														9th "				
														10th "				
Unknown	74	Ocean Beach	1	58	26	43	Unknown 74		JAN 30 1913		26 43	PAID IN FULL Ref. on Assessment Roll		1st Paym't				
														2nd "				
														3rd "				
														4th "				
														5th "				
														6th "				
														7th "				
														8th "				
														9th "				
														10th "				
Unknown	75	Ocean Beach	1	58	26	43	Unknown 75		JAN 30 1913		26 43	PAID IN FULL Ref. on Assessment Roll		1st Paym't				
														2nd "				
														3rd "				
														4th "				
														5th "				
														6th "				
														7th "				
														8th "				
														9th "				
														10th "				
Unknown	76	Ocean Beach	1	58	26	43	Unknown 76		JAN 30 1913		26 43	PAID IN FULL Ref. on Assessment Roll		1st Paym't				
														2nd "				
														3rd "				
														4th "				
														5th "				
														6th "				
														7th "				
														8th "				
														9th "				
														10th "				
Unknown	77	Ocean Beach	2	58	3	91	Unknown 77		JAN 30 1913		3 91	PAID IN FULL Ref. on Assessment Roll		1st Paym't				
														2nd "				
														3rd "				
														4th "				
														5th "				
														6th "				
														7th "				
														8th "				
														9th "				
														10th "				
Unknown	78	Ocean Beach	2	58	3	91	Unknown 78		JAN 30 1913		3 91	PAID IN FULL Ref. on Assessment Roll		1st Paym't				
														2nd "				
														3rd "				
														4th "				
														5th "				
														6th "				
														7th "				
														8th "				
														9th "				
														10th "				
Unknown	79	Ocean Beach	2	58	3	91	Unknown 79		JAN 30 1913		3 91	PAID IN FULL Ref. on Assessment Roll		1st Paym't				
														2nd "				
														3rd "				
														4th "				
														5th "				
														6th "				
														7th "				
														8th "				
														9th "				
														10th "				
Unknown	80	Ocean Beach	2	58	3	91	Unknown 80		JAN 30 1913		3 91	PAID IN FULL Ref. on Assessment Roll		1st Paym't				
														2nd "				
														3rd "				
														4th "				
														5th "				
														6th "				
														7th "				
														8th "				
														9th "				
														10th "				
Unknown	81	Ocean Beach	3	58	3	91	Unknown 81		JAN 30 1913		3 91	PAID IN FULL Ref. on Assessment Roll		1st Paym't				
														2nd "				
														3rd "				
														4th "				
														5th "				
														6th "				
														7th "				
														8th "				
														9th "				
														10th "				
Unknown	82	Ocean Beach	3	58	3	91	Unknown 82		JAN 30 1913		3 91	PAID IN FULL Ref. on Assessment Roll		1st Paym't				
														2nd "				
														3rd "				
														4th "				
														5th "				
														6th "				
														7th "				
														8th "				
														9th "				
														10th "				

OWNERS	ASSESSED UPON				TOTAL ASSESSMENT		DEMANDS MADE UPON OWNERS	Assessment Number	DATE OF DEMAND	ASSESSMENT DUE AND UNPAID		SUBSEQUENT PAYMENTS	Bonds Issued for 10 years No. of Bond	PAYMENTS OF INSTALLMENTS ON BONDS				
	Assessment No.	TRACT OR SUBDIVISION	Lot	Block	Dollars	Cts.				Dollars	Cts.			Payments	Dollars	Cts.	Date of Payment	Signature of Superintendent of Streets Indorsing and Crediting the Payment
Unknown	83	Ocean Beach	2	58	3	91	Unknown	83	JAN 30 1913	3	91	PAID IN FULL Ref. on Assessment Roll		1st Paym't				
														2nd "				
														3rd "				
														4th "				
														5th "				
														6th "				
														7th "				
														8th "				
														9th "				
														10th "				
Unknown	84	Ocean Beach	3	58	3	91	Unknown	84	JAN 30 1913	3	91	PAID IN FULL Ref. on Assessment Roll		1st Paym't				
														2nd "				
														3rd "				
														4th "				
														5th "				
														6th "				
														7th "				
														8th "				
														9th "				
														10th "				
Unknown	85	Ocean Beach	4	58	15	64						PAID IN FULL Ref. on Assessment Roll		1st Paym't				
														2nd "				
														3rd "				
														4th "				
														5th "				
														6th "				
														7th "				
														8th "				
														9th "				
														10th "				
Unknown	86	Ocean Beach	5	58	12	38						PAID IN FULL Ref. on Assessment Roll		1st Paym't				
														2nd "				
														3rd "				
														4th "				
														5th "				
														6th "				
														7th "				
														8th "				
														9th "				
														10th "				
Unknown	87	Ocean Beach	6	58	12	38	Unknown	87	JAN 30 1913	12	38	PAID IN FULL Ref. on Assessment Roll		1st Paym't				
														2nd "				
														3rd "				
														4th "				
														5th "				
														6th "				
														7th "				
														8th "				
														9th "				
														10th "				
Unknown	88	Ocean Beach	7	58	12	38	Unknown	88	JAN 30 1913	12	38	PAID IN FULL Ref. on Assessment Roll		1st Paym't				
														2nd "				
														3rd "				
														4th "				
														5th "				
														6th "				
														7th "				
														8th "				
														9th "				
														10th "				
Unknown	89	Ocean Beach	8	58	12	38	Unknown	89	JAN 30 1913	12	38	PAID IN FULL Ref. on Assessment Roll		1st Paym't				
														2nd "				
														3rd "				
														4th "				
														5th "				
														6th "				
														7th "				
														8th "				
														9th "				
														10th "				
Unknown	90	Ocean Beach	9	58	9	30						PAID IN FULL Ref. on Assessment Roll		1st Paym't				
														2nd "				
														3rd "				
														4th "				
														5th "				
														6th "				
														7th "				
														8th "				
														9th "				
														10th "				
Unknown	91	Ocean Beach	10	58	9	30	Unknown	91	JAN 30 1913	9	30	PAID IN FULL Ref. on Assessment Roll		1st Paym't				
														2nd "				
														3rd "				
														4th "				
														5th "				
														6th "				
														7th "				
														8th "				
														9th "				
														10th "				
Unknown	92	Ocean Beach	11	58	9	30	Unknown	92	JAN 30 1913	9	30	PAID IN FULL Ref. on Assessment Roll		1st Paym't				
														2nd "				
														3rd "				
														4th "				
														5th "				
														6th "				
														7th "				
														8th "				
														9th "				
														10th "				
Unknown	93	Ocean Beach	12	58	9	30	Unknown	93	JAN 30 1913	9	30	PAID IN FULL Ref. on Assessment Roll		1st Paym't				
														2nd "				
														3rd "				
														4th "				
														5th "				
														6th "				
														7th "				
														8th "				
														9th "				
														10th "				

OWNERS	ASSESSED UPON				TOTAL ASSESSMENT		DEMANDS MADE UPON OWNERS	Assessment Number	DATE OF DEMAND	ASSESSMENT DUE AND UNPAID		SUBSEQUENT PAYMENTS	Bond Issued for 10 years at 7 per cent No. of Bond	PAYMENTS OF INSTALLMENTS ON BONDS					
	Assessment No.	TRACT OR SUBDIVISION	Lot	Block	Dollars	Cts.				Dollars	Cts.			Payments	Dollars	Cts.	Date of Payment	Signature of Superintendent Streets Indorsing and the Payment	
Unknown	94	Ocean Beach	37	58	9	30	Unknown	94	JAN 30 1913	9	30	PAID IN FULL Ref. on Assessment Roll		1st Paym't					
														2nd "					
														3rd "					
														4th "					
														5th "					
														6th "					
														7th "					
														8th "					
														9th "					
														10th "					
Unknown	95	Ocean Beach	38	58	9	30	Unknown	95	JAN 30 1913	9	30	PAID IN FULL Ref. on Assessment Roll		1st Paym't					
														2nd "					
														3rd "					
														4th "					
														5th "					
														6th "					
														7th "					
														8th "					
														9th "					
														10th "					
Unknown	96	Ocean Beach	39	58	9	30	Unknown	96	JAN 30 1913	9	30	PAID IN FULL Ref. on Assessment Roll		1st Paym't					
														2nd "					
														3rd "					
														4th "					
														5th "					
														6th "					
														7th "					
														8th "					
														9th "					
														10th "					
Unknown	97	Ocean Beach	40	58	9	30	Unknown	97	JAN 30 1913	9	30	PAID IN FULL Ref. on Assessment Roll		1st Paym't					
														2nd "					
														3rd "					
														4th "					
														5th "					
														6th "					
														7th "					
														8th "					
														9th "					
														10th "					
Unknown	98	Ocean Beach	41	58	12	38	Unknown	98	JAN 30 1913	12	38	PAID IN FULL Ref. on Assessment Roll		1st Paym't					
														2nd "					
														3rd "					
														4th "					
														5th "					
														6th "					
														7th "					
														8th "					
														9th "					
														10th "					
Unknown	99	Ocean Beach	42	58	12	38	Unknown	99	JAN 30 1913	12	38	PAID IN FULL Ref. on Assessment Roll		1st Paym't					
														2nd "					
														3rd "					
														4th "					
														5th "					
														6th "					
														7th "					
														8th "					
														9th "					
														10th "					
Unknown	100	Ocean Beach	43	58	12	38	Unknown	100	JAN 30 1913	12	38	PAID IN FULL Ref. on Assessment Roll		1st Paym't					
														2nd "					
														3rd "					
														4th "					
														5th "					
														6th "					
														7th "					
														8th "					
														9th "					
														10th "					
Unknown	101	Ocean Beach	44	58	12	38						PAID IN FULL Ref. on Assessment Roll		1st Paym't					
														2nd "					
														3rd "					
														4th "					
														5th "					
														6th "					
														7th "					
														8th "					
														9th "					
														10th "					
Unknown	102	Ocean Beach	45	58	15	64						PAID IN FULL Ref. on Assessment Roll		1st Paym't					
														2nd "					
														3rd "					
														4th "					
														5th "					
														6th "					
														7th "					

OWNERS	ASSESSED UPON				TOTAL ASSESSMENT		DEMANDS MADE UPON OWNERS	Assessment Number	DATE OF DEMAND	ASSESSMENT DUE AND UNPAID		SUBSEQUENT PAYMENTS	Bonds Issued for 10 or 15 years No. of Series No. 3, 2, 1	PAYMENTS OF INSTALLMENTS ON BONDS				
	Assessment No.	TRACT OR SUBDIVISION	Lot	Block	Dollars	Cts.				Dollars	Cts.			Payments	Dollars	Cts.	Date of Payment	Signature of Superintendent of Streets Indorsing and Crediting the Payment
Unknown	105	Ocean Beach	48	58	105	75	Unknown	105	JAN 30 1913	105	75	PAID IN FULL Ref. on Assessment Roll		1st Paym't				
														2nd "				
														3rd "				
														4th "				
														5th "				
														6th "				
														7th "				
														8th "				
														9th "				
														10th "				
Unknown	106	Ocean Beach	13	74	9	30	Unknown	106	JAN 30 1913	9	30	PAID IN FULL Ref. on Assessment Roll		1st Paym't				
														2nd "				
														3rd "				
														4th "				
														5th "				
														6th "				
														7th "				
														8th "				
														9th "				
														10th "				
Unknown	107	Ocean Beach	14	74	9	30	Unknown	107	JAN 30 1913	9	30	PAID IN FULL Ref. on Assessment Roll		1st Paym't				
														2nd "				
														3rd "				
														4th "				
														5th "				
														6th "				
														7th "				
														8th "				
														9th "				
														10th "				
Unknown	108	Ocean Beach	15	74	9	30	Unknown	108	JAN 30 1913	9	30	PAID IN FULL Ref. on Assessment Roll		1st Paym't				
														2nd "				
														3rd "				
														4th "				
														5th "				
														6th "				
														7th "				
														8th "				
														9th "				
														10th "				
Unknown	109	Ocean Beach	16	74	9	30	Unknown	109	JAN 30 1913	9	30	PAID IN FULL Ref. on Assessment Roll		1st Paym't				
														2nd "				
														3rd "				
														4th "				
														5th "				
														6th "				
														7th "				
														8th "				
														9th "				
														10th "				
Unknown	110	Ocean Beach	17	74	12	38	Unknown	110	JAN 30 1913	12	38	PAID IN FULL Ref. on Assessment Roll		1st Paym't				
														2nd "				
														3rd "				
														4th "				
														5th "				
														6th "				
														7th "				
														8th "				
														9th "				
														10th "				
Unknown	111	Ocean Beach	18	74	12	38	Unknown	111	JAN 30 1913	12	38	PAID IN FULL Ref. on Assessment Roll		1st Paym't				
														2nd "				
														3rd "				
														4th "				
														5th "				
														6th "				
														7th "				
														8th "				
														9th "				
														10th "				
Unknown	112	Ocean Beach	19	74	12	38	Unknown	112	JAN 30 1913	12	38	PAID IN FULL Ref. on Assessment Roll		1st Paym't				
														2nd "				
														3rd "				
														4th "				
														5th "				
														6th "				
														7th "				
														8th "				
														9th "				
														10th "				
Unknown	113	Ocean Beach	20	74	12	38	Unknown	113	JAN 30 1913	12	38	PAID IN FULL Ref. on Assessment Roll		1st Paym't				
														2nd "				
														3rd "				
														4th "				
														5th "				
														6th "				
														7th "				
														8th "				
														9th "				
														10th "				
Unknown	114	Ocean Beach	21	74	15	64	Unknown	114	JAN 30 1913	15	64	PAID IN FULL Ref. on Assessment Roll		1st Paym't				
														2nd "				
														3rd "				
														4th "				
														5th "				
														6th "				
														7th "				
														8th "				
														9th "				
														10th "				
Unknown	115	Ocean Beach	22	74	15	64	Unknown	115	JAN 30 1913	15	64	PAID IN FULL Ref. on Assessment Roll		1st Paym't				
														2nd "				
														3rd "				
														4th "				
														5th "				
														6th "				
														7th "				
														8th "				
														9th "				
														10th "				

PAID IN FULL
CERTIFICATE NO. 2690

PAID IN FULL
CERTIFICATE NO. 2690

OWNERS	ASSESSED UPON				TOTAL ASSESSMENT		DEMANDS MADE UPON OWNERS	Assessment Number	DATE OF DEMAND	ASSESSMENT DUE AND UNPAID		SUBSEQUENT PAYMENTS	Bonds Issued for Assessment at 7 per cent at Series No. 52	PAYMENTS OF INSTALLMENTS ON BONDS			
	Assessment No.	TRACT OR SUBDIVISION	Lot	Block	Dollars	Cts.				Dollars	Cts.			Payments	Dollars	Cts.	Signature of Superintendent of Streets Indorsing and Certifying the Payment
Unknown	116	Ocean Beach	23	74	1564		Unknown	116	JAN 30 1913	1564		PAID IN FULL Ref. on Assessment Roll		1st Paym't			
														2nd "			
														3rd "			
														4th "			
														5th "			
														6th "			
														7th "			
														8th "			
														9th "			
														10th "			
Unknown	117	Ocean Beach	24	74	10575		Unknown	117	JAN 30 1913	10575		Certified for Bond CONCLUSIVELY PRESUMED PAID	6	1st Paym't	10575	1-29-14	
														2nd "	10575	January Term 1915	
														3rd "	10575	January Term, 1916	
														4th "	10575	January Term, 1917	
														5th "	10575	January Term, 1918	
														6th "	10575	January Term, 1919	
														7th "	10575	January Term, 1920	
														8th "	10575	January Term, 1921	
														9th "	10575	January Term, 1922	
														10th "			
Unknown	118	Ocean Beach	25	74	5287		Unknown	118	JAN 30 1913	5287		PAID IN FULL Ref. on Assessment Roll		1st Paym't			
														2nd "			
														3rd "			
														4th "			
														5th "			
														6th "			
														7th "			
														8th "			
														9th "			
														10th "			
Unknown	119	Ocean Beach	25	74	5287									1st Paym't			
														2nd "			
														3rd "			
														4th "			
														5th "			
														6th "			
														7th "			
														8th "			
														9th "			
														10th "			
Unknown	120	Ocean Beach	26	74	782		Unknown	120	JAN 30 1913	782		PAID IN FULL Ref. on Assessment Roll		1st Paym't			
														2nd "			
														3rd "			
														4th "			
														5th "			
														6th "			
														7th "			
														8th "			
														9th "			
														10th "			
Unknown	121	Ocean Beach	26	74	782									1st Paym't			
														2nd "			
														3rd "			
														4th "			
														5th "			
														6th "			
														7th "			
														8th "			
														9th "			
														10th "			
Unknown	122	Ocean Beach	27	74	1564		Unknown	122	JAN 30 1913	1564		PAID IN FULL Ref. on Assessment Roll		1st Paym't			
														2nd "			
														3rd "			
														4th "			
														5th "			
														6th "			
														7th "			
														8th "			
														9th "			
														10th "			
Unknown	123	Ocean Beach	28	74	1564		Unknown	123	JAN 30 1913	1564		PAID IN FULL Ref. on Assessment Roll		1st Paym't			
														2nd "			
														3rd "			
														4th "			
														5th "			
														6th "			
														7th "			
														8th "			
														9th "			
														10th "			
Unknown	124	Ocean Beach	29	74	1238		Unknown	124	JAN 30 1913	1238		PAID IN FULL Ref. on Assessment Roll		1st Paym't			
														2nd "			
														3rd "			
														4th "			
														5th "			
														6th "			
														7th "			
														8th "			
														9th "			
														10th "			
Unknown	125	Ocean Beach	30	74	1238		Unknown	125	JAN 30 1913	1238		PAID IN FULL Ref. on Assessment Roll		1st Paym't			
														2nd "			
														3rd "			
														4th "			
														5th "			
														6th "			
														7th "			
														8th "			
														9th "			
														10th "			
Unknown	126	Ocean Beach	31	74	1238		Unknown	126	JAN 30 1913	1238		PAID IN FULL Ref. on Assessment Roll		1st Paym't			
														2nd "			
														3rd "			
														4th "			
														5th "			
														6th "			
														7th "			
														8th "			
														9th "			
														10th "			

OWNERS	ASSESSED UPON		TOTAL ASSESSMENT		DEMANDS MADE UPON OWNERS	Assessment Number	DATE OF DEMAND 19	ASSESSMENT DUE AND UNPAID		SUBSEQUENT PAYMENTS	Bonds Issued for 10 years Series No. 122	PAYMENTS OF INSTALLMENTS ON BONDS				
	Assessment No.	TRACT OR SUBDIVISION	Lot	Block	Dollars	Cts.		Dollars	Cts.			Payments	Dollars	Cts.	Date of Payment	Signature of Superintendent of Streets Indorsing and Crediting the Payment
Unknown	127	Ocean Beach	32	74	12	38	Unknown 127	12	38	PAID IN FULL Ref. on Assessment Roll		1st Paym't				
												2nd "				
												3rd "				
												4th "				
												5th "				
												6th "				
												7th "				
												8th "				
												9th "				
												10th "				
Unknown	128	Ocean Beach	33	74	9	30	Unknown 128	9	30	PAID IN FULL Ref. on Assessment Roll		1st Paym't				
												2nd "				
												3rd "				
												4th "				
												5th "				
												6th "				
												7th "				
												8th "				
												9th "				
												10th "				
Unknown	129	Ocean Beach	34	74	9	30	Unknown 129	9	30	PAID IN FULL Ref. on Assessment Roll		1st Paym't				
												2nd "				
												3rd "				
												4th "				
												5th "				
												6th "				
												7th "				
												8th "				
												9th "				
												10th "				
Unknown	130	Ocean Beach	35	74	9	30				PAID IN FULL Ref. on Assessment Roll		1st Paym't				
												2nd "				
												3rd "				
												4th "				
												5th "				
												6th "				
												7th "				
												8th "				
												9th "				
												10th "				
Unknown	131	Ocean Beach	36	74	9	30				PAID IN FULL Ref. on Assessment Roll		1st Paym't				
												2nd "				
												3rd "				
												4th "				
												5th "				
												6th "				
												7th "				
												8th "				
												9th "				
												10th "				
Unknown	132	Ocean Beach	1	59	105	75	Unknown 132	105	75	Certified for Bond PAID IN FULL Ref. on Assessment Roll		1st Paym't				
												2nd "				
												3rd "				
												4th "				
												5th "				
												6th "				
												7th "				
												8th "				
												9th "				
												10th "				
Unknown	133	Ocean Beach	2	59	15	64	Unknown 133	15	64	PAID IN FULL Ref. on Assessment Roll		1st Paym't				
												2nd "				
												3rd "				
												4th "				
												5th "				
												6th "				
												7th "				
												8th "				
												9th "				
												10th "				
Unknown	134	Ocean Beach	3	59	15	64	Unknown 134	15	64	PAID IN FULL Ref. on Assessment Roll		1st Paym't				
												2nd "				
												3rd "				
												4th "				
												5th "				
												6th "				
												7th "				
												8th "				
												9th "				
												10th "				
Unknown	135	Ocean Beach	4	59	15	64	Unknown 135	15	64	PAID IN FULL Ref. on Assessment Roll		1st Paym't				
												2nd "				
												3rd "				
												4th "				
												5th "				
												6th "				
												7th "				
												8th "				
												9th "				
												10th "				
Unknown	136	Ocean Beach	5	59	12	38	Unknown 136	12	38	PAID IN FULL Ref. on Assessment Roll		1st Paym't				
												2nd "				
												3rd "				
												4th "				
												5th "				
												6th "				
												7th "				
												8th "				
												9th "				
												10th "				
Unknown	137	Ocean Beach	6	59	12	38	Unknown 137	12	38	PAID IN FULL Ref. on Assessment Roll		1st Paym't				
												2nd "				
												3rd "				
												4th "				
												5th "				
												6th "				
												7th "				
												8th "				
												9th "				
												10th "				

OWNERS	ASSESSED UPON				TOTAL ASSESSMENT		DEMANDS MADE UPON OWNERS	Assessment Number	DATE OF DEMAND	ASSESSMENT DUE AND UNPAID		SUBSEQUENT PAYMENTS	Bond Issued for at No. of Scries No. 32.	PAYMENTS OF INSTALLMENTS ON BONDS				
	Assessment No.	TRACT OR SUBDIVISION	Lot	Block	Dollars	Cts.				Dollars	Cts.			Payments	Dollars	Cts.	Date of Payment	Signature of Superintendent of Streets Indorsing and Certifying the Payment
Unknown	138	Ocean Beach	7	59	12	38	Unknown	138	JAN 30 1913	12	38	PAID IN FULL Ref. on Assessment Roll		1st Paym't				
														2nd "				
														3rd "				
														4th "				
														5th "				
														6th "				
														7th "				
														8th "				
														9th "				
														10th "				
Unknown	139	Ocean Beach	8	59	12	38	Unknown	139	JAN 30 1913	12	38	PAID IN FULL Ref. on Assessment Roll		1st Paym't				
														2nd "				
														3rd "				
														4th "				
														5th "				
														6th "				
														7th "				
														8th "				
														9th "				
														10th "				
Unknown	140	Ocean Beach	9	59	9	30	Unknown	140	JAN 30 1913	9	30	PAID IN FULL Ref. on Assessment Roll		1st Paym't				
														2nd "				
														3rd "				
														4th "				
														5th "				
														6th "				
														7th "				
														8th "				
														9th "				
														10th "				
Unknown	141	Ocean Beach	10	59	9	30	Unknown	141	JAN 30 1913	9	30	PAID IN FULL Ref. on Assessment Roll		1st Paym't				
														2nd "				
														3rd "				
														4th "				
														5th "				
														6th "				
														7th "				
														8th "				
														9th "				
														10th "				
Unknown	142	Ocean Beach	11	59	9	30	Unknown	142	JAN 30 1913	9	30	PAID IN FULL Ref. on Assessment Roll		1st Paym't				
														2nd "				
														3rd "				
														4th "				
														5th "				
														6th "				
														7th "				
														8th "				
														9th "				
														10th "				
Unknown	143	Ocean Beach	12	59	9	30	Unknown	143	JAN 30 1913	9	30	PAID IN FULL Ref. on Assessment Roll		1st Paym't				
														2nd "				
														3rd "				
														4th "				
														5th "				
														6th "				
														7th "				
														8th "				
														9th "				
														10th "				
Unknown	144	Ocean Beach	37	59	9	30	Unknown	144	JAN 30 1913	9	30	PAID IN FULL Ref. on Assessment Roll		1st Paym't				
														2nd "				
														3rd "				
														4th "				
														5th "				
														6th "				
														7th "				
														8th "				
														9th "				
														10th "				
Unknown	145	Ocean Beach	38	59	9	30	Unknown	145	JAN 30 1913	9	30	PAID IN FULL Ref. on Assessment Roll		1st Paym't				
														2nd "				
														3rd "				
														4th "				
														5th "				
														6th "				
														7th "				
														8th "				
														9th "				
														10th "				
Unknown	146	Ocean Beach	39	59	9	30	Unknown	146	JAN 30 1913	9	30	PAID IN FULL Ref. on Assessment Roll		1st Paym't				
														2nd "				
														3rd "				
														4th "				
														5th "				
														6th "				
														7th "				
														8th "				
														9th "				
														10th "				
Unknown	147	Ocean Beach	40	59	9	30	Unknown	147	JAN 30 1913	9	30	PAID IN FULL Ref. on Assessment Roll		1st Paym't				
														2nd "				
														3rd "				
														4th "				
														5th "				
														6th "				
														7th "				
														8th "				
														9th "				
														10th "				
Unknown	148	Ocean Beach	41	59	12	38	Unknown	148	JAN 30 1913	12	38	PAID IN FULL Ref. on Assessment Roll		1st Paym't				
														2nd "				
														3rd "				
														4th "				
														5th "				
														6th "				
														7th "				
														8th "				
														9th "				
														10th "				

OWNERS	ASSESSED UPON				TOTAL ASSESSMENT		DEMANDS MADE UPON OWNERS	Assessment Number	DATE OF DEMAND	ASSESSMENT DUE AND UNPAID		SUBSEQUENT PAYMENTS	Bond Issued for 10 years No. of Bond	PAYMENTS OF INSTALLMENTS ON BONDS				
	Assessment No.	TRACT OR SUBDIVISION	Lot	Block	Dollars	Cts.				Dollars	Cts.			Payments	Dollars	Cts.	Date of Payment	Signature of Superintendent of Streets Indorsing and Crediting the Payment
Unknown	149	Ocean Beach	44	59	12	38	Unknown	149	JAN 30 1913	12	38	PAID IN FULL Ref. on Assessment Roll		1st Paym't				
														2nd "				
														3rd "				
														4th "				
														5th "				
														6th "				
														7th "				
														8th "				
														9th "				
														10th "				
Unknown	150	Ocean Beach	43	59	12	38	Unknown	150	JAN 30 1913	12	38	PAID IN FULL Ref. on Assessment Roll		1st Paym't				
														2nd "				
														3rd "				
														4th "				
														5th "				
														6th "				
														7th "				
														8th "				
														9th "				
														10th "				
Unknown	151	Ocean Beach	44	59	12	38	Unknown	151	JAN 30 1913	12	38	PAID IN FULL Ref. on Assessment Roll		1st Paym't				
														2nd "				
														3rd "				
														4th "				
														5th "				
														6th "				
														7th "				
														8th "				
														9th "				
														10th "				
Unknown	152	Ocean Beach	45	59	15	64	Unknown	152	JAN 30 1913	15	64	PAID IN FULL Ref. on Assessment Roll		1st Paym't				
														2nd "				
														3rd "				
														4th "				
														5th "				
														6th "				
														7th "				
														8th "				
														9th "				
														10th "				
Unknown	153	Ocean Beach	46	59	15	64	Unknown	153	JAN 30 1913	15	64	PAID IN FULL Ref. on Assessment Roll		1st Paym't				
														2nd "				
														3rd "				
														4th "				
														5th "				
														6th "				
														7th "				
														8th "				
														9th "				
														10th "				
Unknown	154	Ocean Beach	47	59	15	64	Unknown	154	JAN 30 1913	15	64	PAID IN FULL Ref. on Assessment Roll		1st Paym't				
														2nd "				
														3rd "				
														4th "				
														5th "				
														6th "				
														7th "				
														8th "				
														9th "				
														10th "				
Unknown	155	Ocean Beach	48	59	105	75	Unknown	155	JAN 30 1913	105	75	PAID IN FULL Ref. on Assessment Roll		1st Paym't				
														2nd "				
														3rd "				
														4th "				
														5th "				
														6th "				
														7th "				
														8th "				
														9th "				
														10th "				
Unknown	156	Ocean Beach	13	73	9	30	Unknown	156	JAN 30 1913	9	30	PAID IN FULL Ref. on Assessment Roll		1st Paym't				
														2nd "				
														3rd "				
														4th "				
														5th "				
														6th "				
														7th "				
														8th "				
														9th "				
														10th "				
Unknown	157	Ocean Beach	14	73	9	30	Unknown	157	JAN 30 1913	9	30	PAID IN FULL Ref. on Assessment Roll		1st Paym't				
														2nd "				
														3rd "				
														4th "				
														5th "				
														6th "				
														7th "				
														8th "				
														9th "				
														10th "				
Unknown	158	Ocean Beach	15	73	9	30	Unknown	158	JAN 30 1913	9	30	PAID IN FULL Ref. on Assessment Roll		1st Paym't				
														2nd "				
														3rd "				
														4th "				
														5th "				
														6th "				
														7th "				
														8th "				
														9th "				
														10th "				
Unknown	159	Ocean Beach	16	73	9	30	Unknown	159	JAN 30 1913	9	30	PAID IN FULL Ref. on Assessment Roll		1st Paym't				
														2nd "				
														3rd "				
														4th "				
														5th "				
														6th "				
														7th "				
														8th "				
														9th "				
														10th "				

OWNERS	ASSESSED UPON				TOTAL ASSESSMENT		DEMANDS MADE UPON OWNERS	Assessment Number	DATE OF DEMAND	ASSESSMENT DUE AND UNPAID		SUBSEQUENT PAYMENTS	Bonds Issued For 10 years No. of Bonds	PAYMENTS OF INSTALLMENTS ON BONDS				Signature of Superintendent of Streets Indorsing and Certifying the Payment	
	Assessment No.	TRACT OR SUBDIVISION	Lot	Block	Dollars	Cts.				Dollars	Cts.			Payments	Dollars	Cts.	Date of Payment		
Unknown 160	160	Ocean Beach	17	73	12	38	Unknown 160		JAN 30 1913	12	38	PAID IN FULL Rel. on Assessment Roll		1st Paym't					
														2nd "					
														3rd "					
														4th "					
														5th "					
														6th "					
														7th "					
														8th "					
														9th "					
														10th "					
Unknown 161	161	Ocean Beach	18	73	12	38	Unknown 161		JAN 30 1913	12	38	PAID IN FULL CERTIFICATE NO. 22165		1st Paym't					
														2nd "					
														3rd "					
														4th "					
														5th "					
														6th "					
														7th "					
														8th "					
														9th "					
														10th "					
Unknown 162	162	Ocean Beach	19	73	12	38	Unknown 162		JAN 30 1913	12	38	PAID IN FULL CERTIFICATE NO. 22165		1st Paym't					
														2nd "					
														3rd "					
														4th "					
														5th "					
														6th "					
														7th "					
														8th "					
														9th "					
														10th "					
Unknown 163	163	Ocean Beach	20	73	12	38	Unknown 163		JAN 30 1913	12	38	PAID IN FULL Rel. on Assessment Roll		1st Paym't					
														2nd "					
														3rd "					
														4th "					
														5th "					
														6th "					
														7th "					
														8th "					
														9th "					
														10th "					
Unknown 164	164	Ocean Beach	21	73	15	64	Unknown 164		JAN 30 1913	15	64	PAID IN FULL Rel. on Assessment Roll		1st Paym't					
														2nd "					
														3rd "					
														4th "					
														5th "					
														6th "					
														7th "					
														8th "					
														9th "					
														10th "					
Unknown 165	165	Ocean Beach	22	73	15	64	Unknown 165		JAN 30 1913	15	64	PAID IN FULL Rel. on Assessment Roll		1st Paym't					
														2nd "					
														3rd "					
														4th "					
														5th "					
														6th "					
														7th "					
														8th "					
														9th "					
														10th "					
Unknown 166	166	Ocean Beach	23	73	15	64	Unknown 166		JAN 30 1913	15	64	PAID IN FULL Rel. on Assessment Roll		1st Paym't					
														2nd "					
														3rd "					
														4th "					
														5th "					
														6th "					
														7th "					
														8th "					
														9th "					
														10th "					
Unknown 167	167	Ocean Beach	24	73	105	75	Unknown 167		JAN 30 1913	105	75	PAID IN FULL Certified for Bond. CERTIFICATE NO. 16921		1st Paym't	105	75	12-30-13		
														2nd "	105	75	January Term 1915		
														3rd "	105	75	January Term, 1916		
														4th "	105	75	January Term, 1917		
														5th "	105	75	January Term, 1918		
														6th "	105	75	January Term, 1919		
														7th "	105	75	January Term, 1920		
														8th "					
														9th "					
														10th "					
Unknown 168	168	Ocean Beach	25	73	105	75	Unknown 168		JAN 30 1913	105	75	PAID IN FULL Rel. on Assessment Roll	9	1st Paym't					
														2nd "					
														3rd "					
														4th "					
														5th "					
														6th "					
														7th "					
														8th "					
														9th "					
														10th "					
Unknown 169	169	Ocean Beach	26	73	15	64	Unknown 169		JAN 30 1913	15	64	PAID IN FULL Rel. on Assessment Roll		1st Paym't					
														2nd "					
														3rd "					

OWNERS	ASSESSED UPON				TOTAL ASSESSMENT	DEMANDS MADE UPON OWNERS	Assessment Number	DATE OF DEMAND	ASSESSMENT DUE AND UNPAID		SUBSEQUENT PAYMENTS	Bond Issued for 10 years at 7% per cent Bond No. 1234	PAYMENTS OF INSTALLMENTS ON BONDS				
	Assessment No.	TRACT OR SUBDIVISION	Lot	Block	Dollars	Cts.			Dollars	Cts.			Payments	Dollars	Cts.	Date of Payment	Signature of Superintendent of Streets Indorsing and Crediting the Payment
Unknown	171	Ocean Beach	28	73	15	64	Unknown 171	JAN 30 1913	15	64	PAID IN FULL Ref. on Assessment Roll		1st Paym't				
													2nd "				
													3rd "				
													4th "				
													5th "				
													6th "				
													7th "				
													8th "				
													9th "				
													10th "				
Unknown	172	Ocean Beach	29	73	12	38	Unknown 172	JAN 30 1913	12	38	PAID IN FULL Ref. on Assessment Roll		1st Paym't				
													2nd "				
													3rd "				
													4th "				
													5th "				
													6th "				
													7th "				
													8th "				
													9th "				
													10th "				
Unknown	173	Ocean Beach	30	73	12	38	Unknown 173	JAN 30 1913	12	38	PAID IN FULL Ref. on Assessment Roll		1st Paym't				
													2nd "				
													3rd "				
													4th "				
													5th "				
													6th "				
													7th "				
													8th "				
													9th "				
													10th "				
Unknown	174	Ocean Beach	31	73	12	38	Unknown 174	JAN 30 1913	12	38	PAID IN FULL Ref. on Assessment Roll		1st Paym't				
													2nd "				
													3rd "				
													4th "				
													5th "				
													6th "				
													7th "				
													8th "				
													9th "				
													10th "				
Unknown	175	Ocean Beach	32	73	12	38	Unknown 175	JAN 30 1913	12	38	PAID IN FULL Ref. on Assessment Roll		1st Paym't				
													2nd "				
													3rd "				
													4th "				
													5th "				
													6th "				
													7th "				
													8th "				
													9th "				
													10th "				
Unknown	176	Ocean Beach	33	73	9	30	Unknown 176	JAN 30 1913	9	30	PAID IN FULL Ref. on Assessment Roll		1st Paym't				
													2nd "				
													3rd "				
													4th "				
													5th "				
													6th "				
													7th "				
													8th "				
													9th "				
													10th "				
Unknown	177	Ocean Beach	34	73	9	30	Unknown 177	JAN 30 1913	9	30	PAID IN FULL Ref. on Assessment Roll		1st Paym't				
													2nd "				
													3rd "				
													4th "				
													5th "				
													6th "				
													7th "				
													8th "				
													9th "				
													10th "				
Unknown	178	Ocean Beach	35	73	9	30	Unknown 178	JAN 30 1913	9	30	PAID IN FULL Ref. on Assessment Roll		1st Paym't				
													2nd "				
													3rd "				
													4th "				
													5th "				
													6th "				
													7th "				
													8th "				
													9th "				
													10th "				
Unknown	179	Ocean Beach	36	73	9	30	Unknown 179	JAN 30 1913	9	30	PAID IN FULL Ref. on Assessment Roll		1st Paym't				
													2nd "				
													3rd "				
													4th "				
													5th "				
													6th "				
													7th "				
													8th "				
													9th "				
													10th "				
Unknown	180	Ocean Beach	1	60	105	75	Unknown 180	JAN 30 1913	105	75	PAID IN FULL Ref. on Assessment Roll		1st Paym't				
													2nd "				
													3rd "				
													4th "				
													5th "				
													6th "				
													7th "				
													8th "				
													9th "				
													10th "				
Unknown	181	Ocean Beach	2	60	15	64	Unknown 181	JAN 30 1913	15	64	PAID IN FULL Ref. on Assessment Roll		1st Paym't				
													2nd "				
													3rd "				
													4th "				
													5th "				
													6th "				
													7th "				
													8th "				
													9th "				
													10th "				

OWNERS	ASSESSED UPON				TOTAL ASSESSMENT		DEMANDS MADE UPON OWNERS	Assessment Number	DATE OF DEMAND	ASSESSMENT DUE AND UNPAID		SUBSEQUENT PAYMENTS	Bonds Issued for 10 years No. of Series No. 932	PAYMENTS OF INSTALLMENTS ON BONDS				Signature of Superintendent of Streets Indorsing and Certifying the Payment
	Assessment No.	TRACT OR SUBDIVISION	Lot	Block	Dollars	Cts.				Dollars	Cts.			Payments	Dollars	Cts.	Date of Payment	
Unknown 182	182	Ocean Beach	4	60	15	64	Unknown 182		JAN 30 1913	15	64	PAID IN FULL Ref. on Assessment Roll		1st Paym't				
														2nd "				
														3rd "				
														4th "				
														5th "				
														6th "				
														7th "				
														8th "				
														9th "				
														10th "				
Unknown 183	183	Ocean Beach	4	60	15	64	Unknown 183		JAN 30 1913	15	64	PAID IN FULL Ref. on Assessment Roll		1st Paym't				
														2nd "				
														3rd "				
														4th "				
														5th "				
														6th "				
														7th "				
														8th "				
														9th "				
														10th "				
Unknown 184	184	Ocean Beach	5	60	12	38						PAID IN FULL Ref. on Assessment Roll		1st Paym't				
														2nd "				
														3rd "				
														4th "				
														5th "				
														6th "				
														7th "				
														8th "				
														9th "				
														10th "				
Unknown 185	185	Ocean Beach	6	60	12	38						PAID IN FULL Ref. on Assessment Roll		1st Paym't				
														2nd "				
														3rd "				
														4th "				
														5th "				
														6th "				
														7th "				
														8th "				
														9th "				
														10th "				
Unknown 186	186	Ocean Beach	7	60	12	38	Unknown 186		JAN 30 1913	12	38	PAID IN FULL Ref. on Assessment Roll		1st Paym't				
														2nd "				
														3rd "				
														4th "				
														5th "				
														6th "				
														7th "				
														8th "				
														9th "				
														10th "				
Unknown 187	187	Ocean Beach	8	60	12	38	Unknown 187		JAN 30 1913	12	38	PAID IN FULL Ref. on Assessment Roll		1st Paym't				
														2nd "				
														3rd "				
														4th "				
														5th "				
														6th "				
														7th "				
														8th "				
														9th "				
														10th "				
Unknown 188	188	Ocean Beach	9	60	9	30	Unknown 188		JAN 30 1913	9	30	PAID IN FULL Ref. on Assessment Roll		1st Paym't				
														2nd "				
														3rd "				
														4th "				
														5th "				
														6th "				
														7th "				
														8th "				
														9th "				
														10th "				
Unknown 189	189	Ocean Beach	10	60	9	30	Unknown 189		JAN 30 1913	9	30	PAID IN FULL Ref. on Assessment Roll		1st Paym't				
														2nd "				
														3rd "				
														4th "				
														5th "				
														6th "				
														7th "				
														8th "				
														9th "				
														10th "				
Unknown 190	190	Ocean Beach	11	60	9	30	Unknown 190		JAN 30 1913	9	30	PAID IN FULL Ref. on Assessment Roll		1st Paym't				
														2nd "				
														3rd "				
														4th "				
														5th "				
														6th "				
														7th "				
														8th "				
														9th "				
														10th "				
Unknown 191	191	Ocean Beach	12	60	9	30	Unknown 191		JAN 30 1913	9	30	PAID IN FULL Ref. on Assessment Roll		1st Paym't				
														2nd "				
														3rd "				
														4th "				
														5th "				
														6th "				
														7th "				
														8th "				
														9th "				
														10th "				
Unknown 192	192	Ocean Beach	37	60	9	30	Unknown 192		JAN 30 1913	9	30	PAID IN FULL Ref. on Assessment Roll		1st Paym't				
														2nd "				
														3rd "				
														4th "				
														5th "				
														6th "				
														7th "				
														8th "				
														9th "				
														10th "				

OWNERS	ASSESSED UPON				TOTAL ASSESSMENT		DEMANDS MADE UPON OWNERS	Assessment Number	DATE OF DEMAND	ASSESSMENT DUE AND UNPAID		SUBSEQUENT PAYMENTS	Bonds Issued or Refunded (Ref. on Assessment Roll No. of Series No. 32)	PAYMENTS OF INSTALLMENTS ON BONDS					Signature of Superintendent of Streets Indorsing and Crediting the Payment	
	Assessment No.	TRACT OR SUBDIVISION	Lot	Block	Dollars	Cts.				Dollars	Cts.			Payments	Dollars	Cts.	Date of Payment			
Unknown	193	Ocean Beach	38	60	930				19			PAID IN FULL Ref. on Assessment Roll		1st Paym't					PAID IN FULL Ref. on Assessment Roll	
Unknown	194	Ocean Beach	39	60	930							PAID IN FULL Ref. on Assessment Roll		1st Paym't					PAID IN FULL Ref. on Assessment Roll	
Unknown	195	Ocean Beach	40	60	930							PAID IN FULL Ref. on Assessment Roll		1st Paym't					PAID IN FULL Ref. on Assessment Roll	
Unknown	196	Ocean Beach	41	60	1238							PAID IN FULL Ref. on Assessment Roll		1st Paym't					PAID IN FULL Ref. on Assessment Roll	
Unknown	197	Ocean Beach	42	60	1238		Unknown	197			1238	PAID IN FULL Ref. on Assessment Roll		1st Paym't					PAID IN FULL Ref. on Assessment Roll	
Unknown	198	Ocean Beach	43	60	1238		Unknown	198			1238	PAID IN FULL Ref. on Assessment Roll		1st Paym't					PAID IN FULL Ref. on Assessment Roll	
Unknown	199	Ocean Beach	44	60	1238		Unknown	199			1238	PAID IN FULL Ref. on Assessment Roll		1st Paym't					PAID IN FULL Ref. on Assessment Roll	
Unknown	200	Ocean Beach	45	60	1564		Unknown	200			1564	PAID IN FULL Ref. on Assessment Roll		1st Paym't					PAID IN FULL Ref. on Assessment Roll	
Unknown	201	Ocean Beach	46	60	1564		Unknown	201			1564	PAID IN FULL Ref. on Assessment Roll		1st Paym't					PAID IN FULL Ref. on Assessment Roll	
Unknown	202	Ocean Beach	47	60	1564		Unknown	202			1564	PAID IN FULL Ref. on Assessment Roll		1st Paym't					PAID IN FULL Ref. on Assessment Roll	
Unknown	203	Ocean Beach	48	60	10575		Unknown	203			10575	PAID IN FULL Ref. on Assessment Roll		1st Paym't					PAID IN FULL Ref. on Assessment Roll	107

OWNERS	ASSESSED UPON				TOTAL ASSESSMENT		DEMANDS MADE UPON OWNERS	Assessment Number	DATE OF DEMAND	ASSESSMENT DUE AND UNPAID		SUBSEQUENT PAYMENTS	Bond Issued for at 7 per cent No. of Series No. 6-2	PAYMENTS OF INSTALLMENTS ON BONDS				
	Assessment No.	TRACT OR SUBDIVISION	Lot	Block	Dollars	Cts.				Dollars	Cts.			Payments	Dollars	Cts.	Date of Payment	Signature of Superintendent of Streets Indorsing and Certifying the Payment
Unknown	204	Ocean Beach	18	72	930		Unknown	204	JAN 30 1913	930		PAID IN FULL Ref. on Assessment Roll		1st Paym't				
														2nd "				
														3rd "				
														4th "				
														5th "				
														6th "				
														7th "				
														8th "				
														9th "				
														10th "				
Unknown	205	Ocean Beach	19	72	930		Unknown	205	JAN 30 1913	930		PAID IN FULL Ref. on Assessment Roll		1st Paym't				
														2nd "				
														3rd "				
														4th "				
														5th "				
														6th "				
														7th "				
														8th "				
														9th "				
														10th "				
Unknown	206	Ocean Beach	20	72	930		Unknown	206				PAID IN FULL Ref. on Assessment Roll		1st Paym't				
														2nd "				
														3rd "				
														4th "				
														5th "				
														6th "				
														7th "				
														8th "				
														9th "				
														10th "				
Unknown	207	Ocean Beach	21	72	930		Unknown	207				PAID IN FULL Ref. on Assessment Roll		1st Paym't				
														2nd "				
														3rd "				
														4th "				
														5th "				
														6th "				
														7th "				
														8th "				
														9th "				
														10th "				
Unknown	208	Ocean Beach	22	72	1238		Unknown	208				PAID IN FULL Ref. on Assessment Roll		1st Paym't				
														2nd "				
														3rd "				
														4th "				
														5th "				
														6th "				
														7th "				
														8th "				
														9th "				
														10th "				
Unknown	209	Ocean Beach	23	72	1238		Unknown	209	JAN 30 1913	1238		PAID IN FULL Ref. on Assessment Roll		1st Paym't				
														2nd "				
														3rd "				
														4th "				
														5th "				
														6th "				
														7th "				
														8th "				
														9th "				
														10th "				
Unknown	210	Ocean Beach	24	72	1238		Unknown	210	JAN 30 1913	1238		PAID IN FULL Ref. on Assessment Roll		1st Paym't				
														2nd "				
														3rd "				
														4th "				
														5th "				
														6th "				
														7th "				
														8th "				
														9th "				
														10th "				
Unknown	211	Ocean Beach	25	72	1238		Unknown	211	JAN 30 1913			PAID IN FULL Ref. on Assessment Roll		1st Paym't				
														2nd "				
														3rd "				
														4th "				
														5th "				
														6th "				
														7th "				
														8th "				
														9th "				
														10th "				
Unknown	212	Ocean Beach	26	72	1564		Unknown	212	JAN 30 1913	1564		PAID IN FULL Ref. on Assessment Roll		1st Paym't				
														2nd "				
														3rd "				
														4th "				
														5th "				
														6th "				
														7th "				
														8th "				
														9th "				
														10th "				
Unknown	213	Ocean Beach	27	72	1564		Unknown	213	JAN 30 1913	1564		PAID IN FULL Ref. on Assessment Roll		1st Paym't				
														2nd "				
														3rd "				
														4th "				
														5th "				
														6th "				
														7th "				
														8th "				
														9th "				
														10th "				
Unknown	214	Ocean Beach	28	72	1564		Unknown	214	JAN 30 1913	1564		PAID IN FULL Ref. on Assessment Roll		1st Paym't				
														2nd "				
														3rd "				
														4th "				
														5th "				
														6th "				
														7th "				
														8th "				
														9th "				
														10th "				

OWNERS	ASSESSED UPON				TOTAL ASSESSMENT		DEMANDS MADE UPON OWNERS	Assessment Number	DATE OF DEMAND	ASSESSMENT DUE AND UNPAID		SUBSEQUENT PAYMENTS	Bonds Issued for the purpose of the No. of Series No. 5-2	PAYMENTS OF INSTALLMENTS ON BONDS				
	Assessment No.	TRACT OR SUBDIVISION	Lot	Block	Dollars	Cts.				Dollars	Cts.			Payments	Dollars	Cts.	Date of Payment	Signature of Superintendent of Streets Indorsing and Crediting the Payment
Unknown	215	Ocean Beach	29	72	105	75	Unknown	15	JAN 30 1913	105	75	PAID IN FULL Ref. on Assessment Roll		1st Paym't				
														2nd "				
														3rd "				
														4th "				
														5th "				
														6th "				
														7th "				
														8th "				
														9th "				
														10th "				
Unknown	216	Ocean Beach	30	72	105	75						PAID IN FULL Ref. on Assessment Roll		1st Paym't				
														2nd "				
														3rd "				
														4th "				
														5th "				
														6th "				
														7th "				
														8th "				
														9th "				
														10th "				PAID IN FULL Ref. on Assessment Roll
Unknown	217	Ocean Beach	31	72	156	44						PAID IN FULL Ref. on Assessment Roll		1st Paym't				
														2nd "				
														3rd "				
														4th "				
														5th "				
														6th "				
														7th "				
														8th "				
														9th "				
														10th "				PAID IN FULL Ref. on Assessment Roll
Unknown	218	Ocean Beach	32	72	156	44						PAID IN FULL Ref. on Assessment Roll		1st Paym't				
														2nd "				
														3rd "				
														4th "				
														5th "				
														6th "				
														7th "				
														8th "				
														9th "				
														10th "				PAID IN FULL Ref. on Assessment Roll
Unknown	219	Ocean Beach	33	72	156	44						PAID IN FULL Ref. on Assessment Roll		1st Paym't				
														2nd "				
														3rd "				
														4th "				
														5th "				
														6th "				
														7th "				
														8th "				
														9th "				
														10th "				PAID IN FULL Ref. on Assessment Roll
Unknown	220	Ocean Beach	34	72	12	38						PAID IN FULL Ref. on Assessment Roll		1st Paym't				
														2nd "				
														3rd "				
														4th "				
														5th "				
														6th "				
														7th "				
														8th "				
														9th "				
														10th "				PAID IN FULL Ref. on Assessment Roll
Unknown	221	Ocean Beach	35	72	12	38						PAID IN FULL Ref. on Assessment Roll		1st Paym't				
														2nd "				
														3rd "				
														4th "				
														5th "				
														6th "				
														7th "				
														8th "				
														9th "				
														10th "				PAID IN FULL Ref. on Assessment Roll
Unknown	222	Ocean Beach	36	72	12	38						PAID IN FULL Ref. on Assessment Roll		1st Paym't				
														2nd "				
														3rd "				
														4th "				
														5th "				
														6th "				
														7th "				
														8th "				
														9th "				
														10th "				PAID IN FULL Ref. on Assessment Roll
Unknown	223	Ocean Beach	37	72	12	38						PAID IN FULL Ref. on Assessment Roll		1st Paym't				
														2nd "				
														3rd "				
														4th "				
														5th "				
														6th "				
														7th "				
														8th "				
														9th "				
														10th "				PAID IN FULL Ref. on Assessment Roll
Unknown	224	Ocean Beach	38	72	930		Unknown	224	JAN 30 1913	930		PAID IN FULL Ref. on Assessment Roll		1st Paym't				
														2nd "				
														3rd "				
														4th "				
														5th "				
														6th "				
														7th "				
														8th "				
														9th "				
														10th "				
Unknown	225	Ocean Beach	39	72	930		Unknown	225	JAN 30 1913	930		PAID IN FULL Ref. on Assessment Roll		1st Paym't				
														2nd "				
														3rd "				
														4th "				
														5th "				
														6th "				
														7th "				
														8th "				
														9th "				
														10th "				

OWNERS	ASSESSED UPON				TOTAL ASSESSMENT		DEMANDS MADE UPON OWNERS	Assessment Number	DATE OF DEMAND	ASSESSMENT DUE AND UNPAID		SUBSEQUENT PAYMENTS	Bonds Issued for 10 years at 4% per cent Series No. 3, 4, 5	PAYMENTS OF INSTALLMENTS ON BONDS				
	Assessment No.	TRACT OR SUBDIVISION	Lot	Block	Dollars	Cts.				Dollars	Cts.			Payments	Dollars	Cts.	Date of Payment	Signature of Superintendent Streets Indorsing and Co the Payment
Unknown	226	Ocean Beach	40	72	930		Unknown	226	JAN 30 1913	930		PAID IN FULL Ref. on Assessment Roll		1st Paym't				
														2nd "				
														3rd "				
														4th "				
														5th "				
														6th "				
														7th "				
														8th "				
														9th "				
														10th "				
Unknown	227	Ocean Beach	41	72	930							PAID IN FULL Ref. on Assessment Roll		1st Paym't				
														2nd "				
														3rd "				
														4th "				
														5th "				
														6th "				
														7th "				
														8th "				
														9th "				PAID IN FULL on Assessment Roll
														10th "				
Unknown	228	Ocean Beach	1	61	105	75						PAID IN FULL Ref. on Assessment Roll		1st Paym't				
														2nd "				
														3rd "				
														4th "				
														5th "				
														6th "				
														7th "				
														8th "				
														9th "				PAID IN FULL Ref. on Assessment Roll
														10th "				
Unknown	229	Ocean Beach	2	61	156	41						PAID IN FULL Ref. on Assessment Roll		1st Paym't				
														2nd "				
														3rd "				
														4th "				
														5th "				
														6th "				
														7th "				
														8th "				
														9th "				PAID IN FULL Ref. on Assessment Roll
														10th "				
Unknown	230	Ocean Beach	3	61	156	41	Unknown	230	JAN 30 1913	1564		PAID IN FULL Ref. on Assessment Roll		1st Paym't				
														2nd "				
														3rd "				
														4th "				
														5th "				
														6th "				
														7th "				
														8th "				
														9th "				
														10th "				
Unknown	231	Ocean Beach	4	61	156	41	Unknown	231	JAN 30 1913	1564		PAID IN FULL Ref. on Assessment Roll		1st Paym't				
														2nd "				
														3rd "				
														4th "				
														5th "				
														6th "				
														7th "				
														8th "				
														9th "				
														10th "				
Unknown	232	Ocean Beach	5	61	1238		Unknown	232	JAN 30 1913	1238		PAID IN FULL Ref. on Assessment Roll		1st Paym't				
														2nd "				
														3rd "				
														4th "				
														5th "				
														6th "				
														7th "				
														8th "				
														9th "				
														10th "				
Unknown	233	Ocean Beach	6	61	1238		Unknown	233	JAN 30 1913	1238		PAID IN FULL Ref. on Assessment Roll		1st Paym't				
														2nd "				
														3rd "				
														4th "				
														5th "				
														6th "				
														7th "				
														8th "				
														9th "				
														10th "				
Unknown	234	Ocean Beach	7	61	1238		Unknown	234	JAN 30 1913	1238		PAID IN FULL Ref. on Assessment Roll		1st Paym't				
														2nd "				
														3rd "				
														4th "				
														5th "				
														6th "				
														7th "				
														8th "				
														9th "				
														10th "				
Unknown	235	Ocean Beach	8	61	1238		Unknown	235	JAN 30 1913	1238		PAID IN FULL Ref. on Assessment Roll		1st Paym't				
														2nd "				
														3rd "				
														4th "				
														5th "				
														6th "				
														7th "				
														8th "				
														9th "				
														10th "				
Unknown	236	Ocean Beach	9	61	930		Unknown	236	JAN 30 1913	930		PAID IN FULL Ref. on Assessment Roll		1st Paym't				
														2nd "				
														3rd "				
														4th "				
														5th "				
														6th "				
														7th "				
														8th "				
														9th "				
														10th "				

OWNERS	ASSESSED UPON				TOTAL ASSESSMENT	DEMANDS MADE UPON OWNERS	Assessment Number	DATE OF DEMAND	ASSESSMENT DUE AND UNPAID		SUBSEQUENT PAYMENTS	Bonds Issued for years at No. of Bonds	PAYMENTS OF INSTALLMENTS ON BONDS				
	Assessment No.	TRACT OR SUBDIVISION	Lot	Block	Dollars	Cts.			Dollars	Cts.			Payments	Dollars	Cts.	Date of Payment	Signature of Superintendent of Streets Indorsing and Crediting the Payment
Unknown	237	Ocean Beach	10	61	9	30	Unknown	237		9	30		PAID IN FULL Ref. on Assessment Roll	1st Paym't			
													2nd "				
													3rd "				
													4th "				
													5th "				
													6th "				
													7th "				
													8th "				
													9th "				
													10th "				
Unknown	238	Ocean Beach	11	61	9	30	Unknown	238		9	30		PAID IN FULL Ref. on Assessment Roll	1st Paym't			
													2nd "				
													3rd "				
													4th "				
													5th "				
													6th "				
													7th "				
													8th "				
													9th "				
													10th "				
Unknown	239	Ocean Beach	12	61	9	30	Unknown	239		9	30		PAID IN FULL Ref. on Assessment Roll	1st Paym't			
													2nd "				
													3rd "				
													4th "				
													5th "				
													6th "				
													7th "				
													8th "				
													9th "				
													10th "				
Unknown	240	Ocean Beach	37	61	9	30	Unknown	240		9	30		PAID IN FULL Ref. on Assessment Roll	1st Paym't			
													2nd "				
													3rd "				
													4th "				
													5th "				
													6th "				
													7th "				
													8th "				
													9th "				
													10th "				
Unknown	241	Ocean Beach	38	61	9	30	Unknown	241		9	30		PAID IN FULL Ref. on Assessment Roll	1st Paym't			
													2nd "				
													3rd "				
													4th "				
													5th "				
													6th "				
													7th "				
													8th "				
													9th "				
													10th "				
Unknown	242	Ocean Beach	39	61	9	30	Unknown	242		9	30		PAID IN FULL Ref. on Assessment Roll	1st Paym't			
													2nd "				
													3rd "				
													4th "				
													5th "				
													6th "				
													7th "				
													8th "				
													9th "				
													10th "				
Unknown	243	Ocean Beach	40	61	9	30	Unknown	243		9	30		PAID IN FULL Ref. on Assessment Roll	1st Paym't			
													2nd "				
													3rd "				
													4th "				
													5th "				
													6th "				
													7th "				
													8th "				
													9th "				
													10th "				
Unknown	244	Ocean Beach	41	61	12	38	Unknown	244		12	38		PAID IN FULL Ref. on Assessment Roll	1st Paym't			
													2nd "				
													3rd "				
													4th "				
													5th "				
													6th "				
													7th "				
													8th "				
													9th "				
													10th "				
Unknown	245	Ocean Beach	42	61	12	38	Unknown	245		12	38		PAID IN FULL Ref. on Assessment Roll	1st Paym't			
													2nd "				
													3rd "				
													4th "				
													5th "				
													6th "				
													7th "				
													8th "				
													9th "				
													10th "				
Unknown	246	Ocean Beach	43	61	12	38	Unknown	246		12	38		PAID IN FULL Ref. on Assessment Roll	1st Paym't			
													2nd "				
													3rd "				
													4th "				
													5th "				
													6th "				
													7th "				
													8th "				
													9th "				
													10th "				
Unknown	247	Ocean Beach	44	61	12	38	Unknown	247		12	38		CONCLUSIVELY PRESUMED PAID	1st Paym't			
													2nd "				
													3rd "				
													4th "				
													5th "				
													6th "				
													7th "				
													8th "				
													9th "				
													10th "				

OWNERS	ASSESSED UPON				TOTAL ASSESSMENT	DEMANDS MADE UPON OWNERS	Assessment Number	DATE OF DEMAND	ASSESSMENT DUE AND UNPAID		SUBSEQUENT PAYMENTS	Bonds issued for 10 years No. of Series No. 2	PAYMENTS OF INSTALLMENTS ON BONDS				
	Assessment No.	TRACT OR SUBDIVISION	Lot	Block	Dollars	Cts.			Dollars	Cts.			Payments	Dollars	Cts.	Date of Payment	Signature of Superintendent Streets Indorsing and Certifying the Payment
Unknown	248	Ocean Beach	15	61	15	64	Unknown 248	JAN 30 1913	15	64	PAID IN FULL Rel. on Assessment Roll		1st Paym't				
													2nd "				
													3rd "				
													4th "				
													5th "				
													6th "				
													7th "				
													8th "				
													9th "				
													10th "				
Unknown	249	Ocean Beach	16	61	15	64	Unknown 249	JAN 30 1913	15	64	PAID IN FULL Rel. on Assessment Roll		1st Paym't				
													2nd "				
													3rd "				
													4th "				
													5th "				
													6th "				
													7th "				
													8th "				
													9th "				
													10th "				
Unknown	250	Ocean Beach	17	61	15	64	Unknown 250	JAN 30 1913	15	64	PAID IN FULL Rel. on Assessment Roll		1st Paym't				
													2nd "				
													3rd "				
													4th "				
													5th "				
													6th "				
													7th "				
													8th "				
													9th "				
													10th "				
Unknown	251	Ocean Beach	18	61	105	75	Unknown 251	JAN 30 1913	105	75	PAID IN FULL Rel. on Assessment Roll		1st Paym't				
													2nd "				
													3rd "				
													4th "				
													5th "				
													6th "				
													7th "				
													8th "				
													9th "				
													10th "				
Unknown	252	Ocean Beach	26	71	9	30	Unknown 252	JAN 30 1913	9	30	PAID IN FULL Rel. on Assessment Roll		1st Paym't				
													2nd "				
													3rd "				
													4th "				
													5th "				
													6th "				
													7th "				
													8th "				
													9th "				
													10th "				
Unknown	253	Ocean Beach	27	71	9	30	Unknown 253	JAN 30 1913	9	30	PAID IN FULL Rel. on Assessment Roll		1st Paym't				
													2nd "				
													3rd "				
													4th "				
													5th "				
													6th "				
													7th "				
													8th "				
													9th "				
													10th "				
Unknown	254	Ocean Beach	28	71	9	30	Unknown 254	JAN 30 1913	9	30	PAID IN FULL Rel. on Assessment Roll		1st Paym't				
													2nd "				
													3rd "				
													4th "				
													5th "				
													6th "				
													7th "				
													8th "				
													9th "				
													10th "				
Unknown	255	Ocean Beach	29	71	9	30	Unknown 255	JAN 30 1913	9	30	PAID IN FULL Rel. on Assessment Roll		1st Paym't				
													2nd "				
													3rd "				
													4th "				
													5th "				
													6th "				
													7th "				
													8th "				
													9th "				
													10th "				
Unknown	256	Ocean Beach	30	71	12	38	Unknown 256	JAN 30 1913	12	38	PAID IN FULL Rel. on Assessment Roll		1st Paym't				
													2nd "				
													3rd "				
													4th "				
													5th "				
													6th "				
													7th "				
													8th "				
													9th "				
													10th "				
Unknown	257	Ocean Beach	31	71	12	38	Unknown 257	JAN 30 1913	12	38	PAID IN FULL Rel. on Assessment Roll		1st Paym't				
													2nd "				
													3rd "				
													4th "				
													5th "				
													6th "				
													7th "				
													8th "				
													9th "				
													10th "				
Unknown	258	Ocean Beach	32	71	12	38	Unknown 258	JAN 30 1913	12	38	PAID IN FULL Rel. on Assessment Roll		1st Paym't				
													2nd "				
													3rd "				
													4th "				
													5th "				
													6th "				
													7th "				
													8th "				
													9th "				
													10th "				

OWNERS	ASSESSED UPON				TOTAL ASSESSMENT		DEMANDS MADE UPON OWNERS	Assessment Number	DATE OF DEMAND	ASSESSMENT DUE AND UNPAID		SUBSEQUENT PAYMENTS	Bond Issued at No. of Series No. 2.	PAYMENTS OF INSTALLMENTS ON BONDS					Signature of Superintendent of Streets Indorsing and Crediting the Payment	
	Assessment No.	TRACT OR SUBDIVISION	Lot	Block	Dollars	Cts.				19	Dollars			Cts.	Payments	Dollars	Cts.	Date of Payment		
Unknown	259	Ocean Beach	32	71	1238		Unknown	259	JAN 30 1913		1238		PAID IN FULL Rel. on Assessment Roll		1st Paym't					
															2nd "					
															3rd "					
															4th "					
															5th "					
															6th "					
															7th "					
															8th "					
															9th "					
															10th "					
Unknown	260	Ocean Beach	34	71	1564								PAID IN FULL Rel. on Assessment Roll		1st Paym't					
															2nd "					
															3rd "					
															4th "					
															5th "					
															6th "					
															7th "					
															8th "					
															9th "					
															10th "					PAID IN FULL Rel. on Assessment Roll
Unknown	261	Ocean Beach	35	71	1564								PAID IN FULL Rel. on Assessment Roll		1st Paym't					
															2nd "					
															3rd "					
															4th "					
															5th "					
															6th "					
															7th "					
															8th "					
															9th "					
															10th "					PAID IN FULL Rel. on Assessment Roll
Unknown	262	Ocean Beach	36	71	1564								PAID IN FULL Rel. on Assessment Roll		1st Paym't					
															2nd "					
															3rd "					
															4th "					
															5th "					
															6th "					
															7th "					
															8th "					
															9th "					
															10th "					PAID IN FULL Rel. on Assessment Roll
Unknown	263	Ocean Beach	37	71	10575		Unknown	263	JAN 30 1913		10575		PAID IN FULL Rel. on Assessment Roll		1st Paym't					
															2nd "					
															3rd "					
															4th "					
															5th "					
															6th "					
															7th "					
															8th "					
															9th "					
															10th "					
Unknown	264	Ocean Beach	38	71	10575		Unknown	264	JAN 30 1913		10575		PAID IN FULL Rel. on Assessment Roll		1st Paym't					
															2nd "					
															3rd "					
															4th "					
															5th "					
															6th "					
															7th "					
															8th "					
															9th "					
															10th "					
Unknown	265	Ocean Beach	39	71	1564		Unknown	265	JAN 30 1913		1564		PAID IN FULL Rel. on Assessment Roll		1st Paym't					
															2nd "					
															3rd "					
															4th "					
															5th "					
															6th "					
															7th "					
															8th "					
															9th "					
															10th "					
Unknown	266	Ocean Beach	40	71	1564		Unknown	266	JAN 30 1913		1564		PAID IN FULL Rel. on Assessment Roll		1st Paym't					
															2nd "					
															3rd "					
															4th "					
															5th "					
															6th "					
															7th "					
															8th "					
															9th "					
															10th "					
Unknown	267	Ocean Beach	41	71	1564		Unknown	267	JAN 30 1913		1564		PAID IN FULL Rel. on Assessment Roll		1st Paym't					
															2nd "					

OWNERS	ASSESSED UPON				TOTAL ASSESSMENT		DEMANDS MADE UPON OWNERS	Assessment Number	DATE OF DEMAND	ASSESSMENT DUE AND UNPAID		SUBSEQUENT PAYMENTS	Bonds Issued for 10 years at \$1.75 per cent - Series No. 7, 1907	PAYMENTS OF INSTALLMENTS ON BONDS				
	Assessment No.	TRACT OR SUBDIVISION	Lot	Block	Dollars	Cts.				Dollars	Cts.			Payments	Dollars	Cts.	Date of Payment	Signature of Superintendent Streets Indorsing and Certifying the Payment
Unknown	270	Ocean Beach	44	71	12	38						PAID IN FULL Ref. on Assessment Roll		1st Paym't				
														2nd "				
														3rd "				
														4th "				
														5th "				
														6th "				
														7th "				
														8th "				
														9th "				
														10th "				
Unknown	271	Ocean Beach	45	71	12	38	Unknown	271	JAN 30 1913	12	38	PAID IN FULL Ref. on Assessment Roll		1st Paym't				
														2nd "				
														3rd "				
														4th "				
														5th "				
														6th "				
														7th "				
														8th "				
														9th "				
														10th "				
Unknown	272	Ocean Beach	46	71	9	30						PAID IN FULL Ref. on Assessment Roll		1st Paym't				
														2nd "				
														3rd "				
														4th "				
														5th "				
														6th "				
														7th "				
														8th "				
														9th "				
														10th "				
Unknown	273	Ocean Beach	47	71	9	30	Unknown	273	JAN 30 1913	9	30	PAID IN FULL Ref. on Assessment Roll		1st Paym't				
														2nd "				
														3rd "				
														4th "				
														5th "				
														6th "				
														7th "				
														8th "				
														9th "				
														10th "				
Unknown	274	Ocean Beach	48	71	9	30	Unknown	274	JAN 30 1913	9	30	PAID IN FULL Ref. on Assessment Roll		1st Paym't				
														2nd "				
														3rd "				
														4th "				
														5th "				
														6th "				
														7th "				
														8th "				
														9th "				
														10th "				
Unknown	275	Ocean Beach	49	71	9	30	Unknown	275	JAN 30 1913	9	30	PAID IN FULL Ref. on Assessment Roll		1st Paym't				
														2nd "				
														3rd "				
														4th "				
														5th "				
														6th "				
														7th "				
														8th "				
														9th "				
														10th "				
Unknown	276	Ocean Beach	1	62	105	75	Unknown	276	JAN 30 1913 Certified for Bond.	105	75	PAID IN FULL Ref. on Assessment Roll		1st Paym't				
														2nd "				
														3rd "				
														4th "				
														5th "				
														6th "				
														7th "				
														8th "				
														9th "				
														10th "				
Unknown	277	Ocean Beach	2	62	15	64	Unknown	277	JAN 30 1913	15	64	PAID IN FULL Ref. on Assessment Roll		1st Paym't				
														2nd "				
														3rd "				
														4th "				
														5th "				
														6th "				
														7th "				
														8th "				
														9th "				
														10th "				
Unknown	278	Ocean Beach	3	62	15	64	Unknown	278	JAN 30 1913	15	64	PAID IN FULL Ref. on Assessment Roll		1st Paym't				
														2nd "				
														3rd "				
														4th "				
														5th "				
														6th "				
														7th "				
														8th "				
														9th "				
														10th "				
Unknown	279	Ocean Beach	4	62	15	64	Unknown	279	JAN 30 1913	15	64	PAID IN FULL Ref. on Assessment Roll		1st Paym't				
														2nd "				
														3rd "				
														4th "				
														5th "				
														6th "				
														7th "				
														8th "				
														9th "				
														10th "				
Unknown	280	Ocean Beach	5	62	12	38	Unknown	280	JAN 30 1913	12	38	PAID IN FULL Ref. on Assessment Roll		1st Paym't				
														2nd "				
														3rd "				
														4th "				
														5th "				
														6th "				
														7th "				
														8th "				
														9th "				
														10th "				

PAID IN FULL
CERTIFICATE NO. 2671

OWNERS	ASSESSED UPON				TOTAL ASSESSMENT		DEMANDS MADE UPON OWNERS	Assessment Number	DATE OF DEMAND 19	ASSESSMENT DUE AND UNPAID		SUBSEQUENT PAYMENTS	Bonds Issued for Payment No. of Bond Series No. 5-7	PAYMENTS OF INSTALLMENTS ON BONDS					Signature of Superintendent of Streets Indorsing and Crediting the Payment
	Assessment No.	TRACT OR SUBDIVISION	Lot	Block	Dollars	Cts.				Dollars	Cts.			Payments	Dollars	Cts.	Date of Payment		
Unknown	281	Ocean Beach	6	62	12	38						PAID IN FULL Ref. on Assessment Roll		1st Paym't 2nd " 3rd " 4th " 5th " 6th " 7th " 8th " 9th " 10th "				PAID IN FULL Ref. on Assessment Roll	
Unknown	282	Ocean Beach	7	62	12	38						PAID IN FULL Ref. on Assessment Roll		1st Paym't 2nd " 3rd " 4th " 5th " 6th " 7th " 8th " 9th " 10th "				PAID IN FULL Ref. on Assessment Roll	
Unknown	283	Ocean Beach	8	62	12	38						PAID IN FULL Ref. on Assessment Roll		1st Paym't 2nd " 3rd " 4th " 5th " 6th " 7th " 8th " 9th " 10th "				PAID IN FULL Ref. on Assessment Roll	
Unknown	284	Ocean Beach	9	62	9	80						PAID IN FULL Ref. on Assessment Roll		1st Paym't 2nd " 3rd " 4th " 5th " 6th " 7th " 8th " 9th " 10th "				PAID IN FULL Ref. on Assessment Roll	
Unknown	285	Ocean Beach	10	62	9	80						PAID IN FULL Ref. on Assessment Roll		1st Paym't 2nd " 3rd " 4th " 5th " 6th " 7th " 8th " 9th " 10th "				PAID IN FULL Ref. on Assessment Roll	
Unknown	286	Ocean Beach	11	62	9	80	Unknown	286	JAN 30 1913	9	80	PAID IN FULL Ref. on Assessment Roll		1st Paym't 2nd " 3rd " 4th " 5th " 6th " 7th " 8th " 9th " 10th "				PAID IN FULL Ref. on Assessment Roll	
Unknown	287	Ocean Beach	12	62	9	80	Unknown	287	JAN 30 1913	9	80	PAID IN FULL Ref. on Assessment Roll		1st Paym't 2nd " 3rd " 4th " 5th " 6th " 7th " 8th " 9th " 10th "				PAID IN FULL Ref. on Assessment Roll	
Unknown	288	Ocean Beach	37	62	9	80	Unknown	288	JAN 30 1913	9	80	PAID IN FULL Ref. on Assessment Roll		1st Paym't 2nd " 3rd " 4th " 5th " 6th " 7th " 8th " 9th " 10th "				PAID IN FULL Ref. on Assessment Roll	
Unknown	289	Ocean Beach	38	62	9	80	Unknown	289	JAN 30 1913	9	80	PAID IN FULL Ref. on Assessment Roll		1st Paym't 2nd " 3rd " 4th " 5th " 6th " 7th " 8th " 9th " 10th "				PAID IN FULL Ref. on Assessment Roll	
Unknown	290	Ocean Beach	39	62	9	80	Unknown	290	JAN 30 1913	9	80	PAID IN FULL Ref. on Assessment Roll		1st Paym't 2nd " 3rd " 4th " 5th " 6th " 7th " 8th " 9th " 10th "				PAID IN FULL Ref. on Assessment Roll	
Unknown	291	Ocean Beach	40	62	9	80						PAID IN FULL Ref. on Assessment Roll		1st Paym't 2nd " 3rd " 4th " 5th " 6th " 7th " 8th " 9th " 10th "				PAID IN FULL Ref. on Assessment Roll	

107

OWNERS	ASSESSED UPON				TOTAL ASSESSMENT		DEMANDS MADE UPON OWNERS	Assessment Number	DATE OF DEMAND	ASSESSMENT DUE AND UNPAID		SUBSEQUENT PAYMENTS	Bonds Issued for 10 years No. of Series No. 521	PAYMENTS OF INSTALLMENTS ON BONDS				Signature of Superintendent of Streets Indorsing and Certifying the Payment
	Assessment No.	TRACT OR SUBDIVISION	Lot	Block	Dollars	Cts.				Dollars	Cts.			Payments	Dollars	Cts.	Date of Payment	
Unknown	292	Ocean Beach	41	62	12	38	Unknown	292	JAN 30 1913	12	38	PAID IN FULL Ref. on Assessment Roll		1st Paym't				
														2nd "				
														3rd "				
														4th "				
														5th "				
														6th "				
														7th "				
														8th "				
														9th "				
														10th "				
Unknown	293	Ocean Beach	42	62	12	38	Unknown	293	JAN 30 1913	12	38	PAID IN FULL Ref. on Assessment Roll		1st Paym't				
														2nd "				
														3rd "				
														4th "				
														5th "				
														6th "				
														7th "				
														8th "				
														9th "				
														10th "				
Unknown	294	Ocean Beach	43	62	12	38	Unknown	294	JAN 30 1913	12	38	PAID IN FULL Ref. on Assessment Roll		1st Paym't				
														2nd "				
														3rd "				
														4th "				
														5th "				
														6th "				
														7th "				
														8th "				
														9th "				
														10th "				
Unknown	295	Ocean Beach	44	62	12	38	Unknown	295	JAN 30 1913	12	38	PAID IN FULL Ref. on Assessment Roll		1st Paym't				
														2nd "				
														3rd "				
														4th "				
														5th "				
														6th "				
														7th "				
														8th "				
														9th "				
														10th "				
Unknown	296	Ocean Beach	45	62	15	64	Unknown	296	JAN 30 1913	15	64	PAID IN FULL Ref. on Assessment Roll		1st Paym't				
														2nd "				
														3rd "				
														4th "				
														5th "				
														6th "				
														7th "				
														8th "				
														9th "				
														10th "				
Unknown	297	Ocean Beach	46	62	15	64	Unknown	297	JAN 30 1913	15	64	PAID IN FULL Ref. on Assessment Roll		1st Paym't				
														2nd "				
														3rd "				
														4th "				
														5th "				
														6th "				
														7th "				
														8th "				
														9th "				
														10th "				
Unknown	298	Ocean Beach	47	62	15	64	Unknown	298	JAN 30 1913	15	64	PAID IN FULL Ref. on Assessment Roll		1st Paym't				
														2nd "				
														3rd "				
														4th "				
														5th "				
														6th "				
														7th "				
														8th "				
														9th "				
														10th "				
Unknown	299	Ocean Beach	48	62	105	75	Unknown	299	JAN 30 1913	105	75	PAID IN FULL Ref. on Assessment Roll		1st Paym't				
														2nd "				
														3rd "				
														4th "				
														5th "				
														6th "				
														7th "				
														8th "				
														9th "				
														10th "				
Unknown	300	Ocean Beach	22	70	9	30	Unknown	300	JAN 30 1913	9	30	PAID IN FULL Ref. on Assessment Roll		1st Paym't				
														2nd "				
														3rd "				
														4th "				
														5th "				
														6th "				
														7th "				
														8th "				
														9th "				
														10th "				
Unknown	301	Ocean Beach	23	70	9	30	Unknown	301	JAN 30 1913	9	30	PAID IN FULL Ref. on Assessment Roll		1st Paym't				
														2nd "				
														3rd "				
														4th "				
														5th "				
														6th "				
														7th "				
														8th "				
														9th "				
														10th "				
Unknown	302	Ocean Beach	24	70	9	30	Unknown	302	JAN 30 1913	9	30	PAID IN FULL Ref. on Assessment Roll		1st Paym't				
														2nd "				
														3rd "				
														4th "				
														5th "				
														6th "				
														7th "				
														8th "				
														9th "				
														10th "				

OWNERS	ASSESSED UPON				TOTAL ASSESSMENT		DEMANDS MADE UPON OWNERS	Assessment Number	DATE OF DEMAND	ASSESSMENT DUE AND UNPAID		SUBSEQUENT PAYMENTS	Bond No. of Series No. 5-2	PAYMENTS OF INSTALLMENTS ON BONDS			
	Assessment No.	TRACT OR SUBDIVISION	Lot	Block	Dollars	Cts.				Dollars	Cts.			Payments	Dollars	Cts.	Signature of Superintendent of Streets Indorsing and Crediting the Payment
Unknown 303	303	Ocean Beach	25	70	930		Unknown 303	303	JAN 30 1913	930		PAID IN FULL Ref. on Assessment Roll		1st Paym't			
														2nd "			
														3rd "			
														4th "			
														5th "			
														6th "			
														7th "			
														8th "			
														9th "			
														10th "			
Unknown 304	304	Ocean Beach	26	70	1238							PAID IN FULL Ref. on Assessment Roll		1st Paym't			
														2nd "			
														3rd "			
														4th "			
														5th "			
														6th "			
														7th "			
														8th "			
														9th "			
														10th "			PAID IN FULL Ref. on Assessment Roll
Unknown 305	305	Ocean Beach	27	70	1238							PAID IN FULL Ref. on Assessment Roll		1st Paym't			
														2nd "			
														3rd "			
														4th "			
														5th "			
														6th "			
														7th "			
														8th "			
														9th "			
														10th "			PAID IN FULL Ref. on Assessment Roll
Unknown 306	306	Ocean Beach	28	70	1238		Unknown 306	306	JAN 30 1913	1238		PAID IN FULL Ref. on Assessment Roll		1st Paym't			
														2nd "			
														3rd "			
														4th "			
														5th "			
														6th "			
														7th "			
														8th "			
														9th "			
														10th "			
Unknown 307	307	Ocean Beach	29	70	1238		Unknown 307	307	JAN 30 1913	1238		PAID IN FULL Ref. on Assessment Roll		1st Paym't			
														2nd "			
														3rd "			
														4th "			
														5th "			
														6th "			
														7th "			
														8th "			
														9th "			
														10th "			
Unknown 308	308	Ocean Beach	30	70	782		Unknown 308	308	JAN 30 1913	782		PAID IN FULL Ref. on Assessment Roll		1st Paym't			
														2nd "			
														3rd "			
														4th "			
														5th "			
														6th "			
														7th "			
														8th "			
														9th "			
														10th "			
Unknown 309	309	Ocean Beach	30	70	782		Unknown 309	309	JAN 30 1913	782		PAID IN FULL Ref. on Assessment Roll		1st Paym't			
														2nd "			
														3rd "			
														4th "			
														5th "			
														6th "			
														7th "			
														8th "			
														9th "			
														10th "			
Unknown 310	310	Ocean Beach	31	70	1564		Unknown 310	310	JAN 30 1913	1564		PAID IN FULL Ref. on Assessment Roll		1st Paym't			
														2nd "			
														3rd "			
														4th "			
														5th "			
														6th "			
														7th "			
														8th "			
														9th "			
														10th "			
Unknown 311	311	Ocean Beach	32	70	1564		Unknown 311	311	JAN 30 1913	1564		PAID IN FULL Ref. on Assessment Roll		1st Paym't			
														2nd "			
														3rd "			
														4th "			
														5th "			
														6th "			
														7th "			
														8th "			
														9th "			
														10th "			
Unknown 312	312	Ocean Beach	33	70	10575		Unknown 312	312	JAN 30 1913	10575		PAID IN FULL Ref. on Assessment Roll		1st Paym't			
														2nd "			
														3rd "			
														4th "			
														5th "			
														6th "			
														7th "			
														8th "			
														9th "			
														10th "			
Unknown 313	313	Ocean Beach	34	70	10575		Unknown 313	313	JAN 30 1913	10575		PAID IN FULL Ref. on Assessment Roll		1st Paym't			
														2nd "			
														3rd "			
														4th "			
														5th "			
														6th "			
														7th "			
														8th "			
														9th "			
														10th "			

OWNERS	ASSESSED UPON				TOTAL ASSESSMENT		DEMANDS MADE UPON OWNERS	Assessment Number	DATE OF DEMAND	ASSESSMENT DUE AND UNPAID		SUBSEQUENT PAYMENTS	Bond Issued for 10 years at 4% per cent No. of Bond	PAYMENTS OF INSTALLMENTS ON BONDS				
	Assessment No.	TRACT OR SUBDIVISION	Lot	Block	Dollars	Cts.				Dollars	Cts.			Payments	Dollars	Cts.	Date of Payment	Signature of Superintendent Streets Indorsing and Certifying the Payment
Unknown	314	Ocean Beach	35	70	15	64	Unknown	314	JAN 30 1913	15	64	PAID IN FULL Ref. on Assessment Roll		1st Paym't				
														2nd "				
														3rd "				
														4th "				
														5th "				
														6th "				
														7th "				
														8th "				
														9th "				
														10th "				
Unknown	315	Ocean Beach	36	70	15	64	Unknown	315	JAN 30 1913	15	64	PAID IN FULL Ref. on Assessment Roll		1st Paym't				
														2nd "				
														3rd "				
														4th "				
														5th "				
														6th "				
														7th "				
														8th "				
														9th "				
														10th "				
Unknown	316	Ocean Beach	37	70	15	64						PAID IN FULL Ref. on Assessment Roll		1st Paym't				
														2nd "				
														3rd "				
														4th "				
														5th "				
														6th "				
														7th "				
														8th "				
														9th "				
														10th "				
Unknown	317	Ocean Beach	38	70	17	38						PAID IN FULL Ref. on Assessment Roll		1st Paym't				
														2nd "				
														3rd "				
														4th "				
														5th "				
														6th "				
														7th "				
														8th "				
														9th "				
														10th "				
Unknown	318	Ocean Beach	39	70	12	38	Unknown	318	JAN 30 1913	12	38	PAID IN FULL Ref. on Assessment Roll		1st Paym't				
														2nd "				
														3rd "				
														4th "				
														5th "				
														6th "				
														7th "				
														8th "				
														9th "				
														10th "				
Unknown	319	Ocean Beach	40	70	12	38	Unknown	319	JAN 30 1913	12	38	PAID IN FULL Ref. on Assessment Roll		1st Paym't				
														2nd "				
														3rd "				
														4th "				
														5th "				
														6th "				
														7th "				
														8th "				
														9th "				
														10th "				
Unknown	320	Ocean Beach	41	70	12	38	Unknown	320	JAN 30 1913	12	38	PAID IN FULL Ref. on Assessment Roll		1st Paym't				
														2nd "				
														3rd "				
														4th "				
														5th "				
														6th "				
														7th "				
														8th "				
														9th "				
														10th "				
Unknown	321	Ocean Beach	42	70	9	30	Unknown	321	JAN 30 1913	9	30	PAID IN FULL Ref. on Assessment Roll		1st Paym't				
														2nd "				
														3rd "				
														4th "				
														5th "				
														6th "				
														7th "				
														8th "				
														9th "				
														10th "				
Unknown	322	Ocean Beach	43	70	9	30	Unknown	322	JAN 30 1913	9	30	PAID IN FULL Ref. on Assessment Roll		1st Paym't				
														2nd "				
														3rd "				
														4th "				
														5th "				
														6th "				
														7th "				
														8th "				
														9th "				
														10th "				
Unknown	323	Ocean Beach	44	70	9	30	Unknown	323	JAN 30 1913	9	30	PAID IN FULL Ref. on Assessment Roll		1st Paym't				
														2nd "				
														3rd "				
														4th "				
														5th "				
														6th "				
														7th "				
														8th "				
														9th "				
														10th "				
Unknown	324	Ocean Beach	45	70	9	30	Unknown	324	JAN 30 1913	9	30	PAID IN FULL Ref. on Assessment Roll		1st Paym't				
														2nd "				
														3rd "				
														4th "				
														5th "				
														6th "				
														7th "				
														8th "				
														9th "				
														10th "				

OWNERS	ASSESSED UPON				TOTAL ASSESSMENT		DEMANDS MADE UPON OWNERS	Assessment Number	DATE OF DEMAND	ASSESSMENT DUE AND UNPAID		SUBSEQUENT PAYMENTS	Bonds Issued for years at rate per cent No. of Bond	PAYMENTS OF INSTALLMENTS ON BONDS					Signature of Superintendent of Streets Indorsing and Crediting the Payment
	Assessment No.	TRACT OR SUBDIVISION	Lot	Block	Dollars	Cts.				Dollars	Cts.			Payments	Dollars	Cts.	Date of Payment		
Unknown 325	Ocean Beach	SW 1/4	1	63	52 87							PAID IN FULL Ref. on Assessment Roll		1st Paym't					PAID IN FULL CERTIFICATE NO. 2656
Unknown 326	Ocean Beach	NE 1/4	1	63	52 87							PAID IN FULL Ref. on Assessment Roll		1st Paym't					PAID IN FULL CERTIFICATE NO. 2657
Unknown 327	Ocean Beach	SW 1/4	2	63	78							PAID IN FULL Ref. on Assessment Roll		1st Paym't					PAID IN FULL CERTIFICATE NO. 2657
Unknown 328	Ocean Beach	NE 1/4	2	63	78							PAID IN FULL Ref. on Assessment Roll		1st Paym't					PAID IN FULL CERTIFICATE NO. 2657
Unknown 329	Ocean Beach	SW 1/4	3	63	78							PAID IN FULL Ref. on Assessment Roll		1st Paym't					PAID IN FULL CERTIFICATE NO. 2658
Unknown 330	Ocean Beach	NE 1/4	3	63	78							PAID IN FULL Ref. on Assessment Roll		1st Paym't					PAID IN FULL CERTIFICATE NO. 2659
Unknown 331	Ocean Beach	SW 1/4	4	63	78							PAID IN FULL Ref. on Assessment Roll		1st Paym't					PAID IN FULL CERTIFICATE NO. 2658
Unknown 332	Ocean Beach	NE 1/4	4	63	78							PAID IN FULL Ref. on Assessment Roll		1st Paym't					PAID IN FULL CERTIFICATE NO. 2659
Unknown 333	Ocean Beach		5	63	12 38	Unknown 333		JAN 30 1913		12 38		PAID IN FULL Ref. on Assessment Roll		1st Paym't					
Unknown 334	Ocean Beach		6	63	12 38	Unknown 334		JAN 30 1913		12 38		PAID IN FULL Ref. on Assessment Roll		1st Paym't					
Unknown 335	Ocean Beach		7	63	12 38	Unknown 335		JAN 30 1913		12 38		PAID IN FULL Ref. on Assessment Roll		1st Paym't					107

OWNERS	ASSESSED UPON				TOTAL ASSESSMENT		DEMANDS MADE UPON OWNERS	Assessment Number	DATE OF DEMAND	ASSESSMENT DUE AND UNPAID		SUBSEQUENT PAYMENTS	Bonds Issued for 10 years at 7 per cent No. of Series No. 3, 4, 5, 6	PAYMENTS OF INSTALLMENTS ON BONDS				
	Assessment No.	TRACT OR SUBDIVISION	Lot	Block	Dollars	Cts.				Dollars	Cts.			Payments	Dollars	Cts.	Date of Payment	Signature of Superintendent Streets Indorsing and Certifying the Payment
Unknown	336	Ocean Beach	8	63	1238		Unknown	336	JAN 30 1913	1238		PAID IN FULL Ref. on Assessment Roll		1st Paym't				
														2nd "				
														3rd "				
														4th "				
														5th "				
														6th "				
														7th "				
														8th "				
														9th "				
														10th "				
Unknown	337	Ocean Beach	9	63	930		Unknown	337	JAN 30 1913	930		PAID IN FULL Ref. on Assessment Roll		1st Paym't				
														2nd "				
														3rd "				
														4th "				
														5th "				
														6th "				
														7th "				
														8th "				
														9th "				
														10th "				
Unknown	338	Ocean Beach	10	63	930		Unknown	338	JAN 30 1913	930		PAID IN FULL Ref. on Assessment Roll		1st Paym't				
														2nd "				
														3rd "				
														4th "				
														5th "				
														6th "				
														7th "				
														8th "				
														9th "				
														10th "				
Unknown	339	Ocean Beach	11	63	930		Unknown	339	JAN 30 1913	930		PAID IN FULL Ref. on Assessment Roll		1st Paym't				
														2nd "				
														3rd "				
														4th "				
														5th "				
														6th "				
														7th "				
														8th "				
														9th "				
														10th "				
Unknown	340	Ocean Beach	12	63	930		Unknown	340	JAN 30 1913	930		PAID IN FULL Ref. on Assessment Roll		1st Paym't				
														2nd "				
														3rd "				
														4th "				
														5th "				
														6th "				
														7th "				
														8th "				
														9th "				
														10th "				
Unknown	341	Ocean Beach	37	63	930		Unknown	341	JAN 30 1913	930		PAID IN FULL Ref. on Assessment Roll		1st Paym't				
														2nd "				
														3rd "				
														4th "				
														5th "				
														6th "				
														7th "				
														8th "				
														9th "				
														10th "				
Unknown	342	Ocean Beach	38	63	930		Unknown	342	JAN 30 1913	930		PAID IN FULL Ref. on Assessment Roll		1st Paym't				
														2nd "				
														3rd "				
														4th "				
														5th "				
														6th "				
														7th "				
														8th "				
														9th "				
														10th "				
Unknown	343	Ocean Beach	39	63	930		Unknown	343	JAN 30 1913	930		PAID IN FULL Ref. on Assessment Roll		1st Paym't				
														2nd "				
														3rd "				
														4th "				
														5th "				
														6th "				
														7th "				
														8th "				
														9th "				
														10th "				
Unknown	344	Ocean Beach	40	63	930		Unknown	344	JAN 30 1913	930		PAID IN FULL Ref. on Assessment Roll		1st Paym't				
														2nd "				
														3rd "				
														4th "				
														5th "				
														6th "				
														7th "				
														8th "				
														9th "				
														10th "				
Unknown	345	Ocean Beach	41	63	1238							PAID IN FULL Ref. on Assessment Roll		1st Paym't				
														2nd "				
														3rd "				
														4th "				
														5th "				
														6th "				
														7th "				
														8th "				
														9th "				
														10th "				
Unknown	346	Ocean Beach	42	63	1238							PAID IN FULL Ref. on Assessment Roll		1st Paym't				
														2nd "				
														3rd "				
														4th "				
														5th "				
														6th "				
														7th "				
														8th "				
														9th "				
														10th "				

OWNERS	ASSESSED UPON				TOTAL ASSESSMENT		DEMANDS MADE UPON OWNERS	Assessment Number	DATE OF DEMAND	ASSESSMENT DUE AND UNPAID		SUBSEQUENT PAYMENTS	Bonds Issued for Payment of Bonds No. of Series \$0.00	PAYMENTS OF INSTALLMENTS ON BONDS				
	Assessment No.	TRACT OR SUBDIVISION	Lot	Block	Dollars	Cts.				Dollars	Cts.			Payments	Dollars	Cts.	Date of Payment	Signature of Superintendent of Streets Indorsing and Crediting the Payment
Unknown	347	Ocean Beach	43	63	12	38	Unknown	347	JAN 30 1913	12	38	PAID IN FULL Ref. on Assessment Roll		1st Paym't				
														2nd "				
														3rd "				
														4th "				
														5th "				
														6th "				
														7th "				
														8th "				
														9th "				
														10th "				
Unknown	348	Ocean Beach	44	63	12	38	Unknown	348	JAN 30 1913	12	38	PAID IN FULL Ref. on Assessment Roll		1st Paym't				
														2nd "				
														3rd "				
														4th "				
														5th "				
														6th "				
														7th "				
														8th "				
														9th "				
														10th "				
Unknown	349	Ocean Beach	45	63	15	64	Unknown	349	JAN 30 1913	15	64	PAID IN FULL Ref. on Assessment Roll		1st Paym't				
														2nd "				
														3rd "				
														4th "				
														5th "				
														6th "				
														7th "				
														8th "				
														9th "				
														10th "				
Unknown	350	Ocean Beach	46	63	15	64	Unknown	350	JAN 30 1913	15	64	PAID IN FULL Ref. on Assessment Roll		1st Paym't				
														2nd "				
														3rd "				
														4th "				
														5th "				
														6th "				
														7th "				
														8th "				
														9th "				
														10th "				
Unknown	351	Ocean Beach	47	63	15	64	Unknown	351	JAN 30 1913	15	64	PAID IN FULL Ref. on Assessment Roll		1st Paym't				
														2nd "				
														3rd "				
														4th "				
														5th "				
														6th "				
														7th "				
														8th "				
														9th "				
														10th "				
Unknown	352	Ocean Beach	48	63	105	75	Unknown	352	JAN 30 1913	105	75	PAID IN FULL Ref. on Assessment Roll		1st Paym't				
														2nd "				
														3rd "				
														4th "				
														5th "				
														6th "				
														7th "				
														8th "				
														9th "				
														10th "				
Unknown	353	Ocean Beach	15	69	9	30	Unknown	353	JAN 30 1913	9	30	PAID IN FULL Ref. on Assessment Roll		1st Paym't				
														2nd "				
														3rd "				
														4th "				
														5th "				
														6th "				
														7th "				
														8th "				
														9th "				
														10th "				
Unknown	354	Ocean Beach	16	69	9	30	Unknown	354	JAN 30 1913	9	30	PAID IN FULL Ref. on Assessment Roll		1st Paym't				
														2nd "				
														3rd "				
														4th "				
														5th "				
														6th "				
														7th "				
														8th "				
														9th "				
														10th "				
Unknown	355	Ocean Beach	17	69	9	30	Unknown	355	JAN 30 1913	9	30	PAID IN FULL Ref. on Assessment Roll		1st Paym't				
														2nd "				
														3rd "				
														4th "				
														5th "				
														6th "				
														7th "				
														8th "				
														9th "				
														10th "				
Unknown	356	Ocean Beach	18	69	9	30	Unknown	356	JAN 30 1913	9	30	PAID IN FULL Ref. on Assessment Roll		1st Paym't				
														2nd "				
														3rd "				
														4th "				
										</								

OWNERS	ASSESSED UPON				TOTAL ASSESSMENT		DEMANDS MADE UPON OWNERS	Assessment Number	DATE OF DEMAND	ASSESSMENT DUE AND UNPAID		SUBSEQUENT PAYMENTS	Bond Issued at 7 per cent No. of Bond	PAYMENTS OF INSTALLMENTS ON BONDS				
	Assessment No.	TRACT OR SUBDIVISION	Lot	Block	Dollars	Cts.				Dollars	Cts.			Payments	Dollars	Cts.	Date of Payment	Signature of Superintendent Streets Indorsing and Cr the Payment
Unknown 358	358	Ocean Beach	20	69	12	38	Unknown 358	358	JAN 30 1913	12	38	PAID IN FULL Ref. on Assessment Roll		1st Paym't				
														2nd "				
														3rd "				
														4th "				
														5th "				
														6th "				
														7th "				
														8th "				
														9th "				
														10th "				
Unknown 359	359	Ocean Beach	21	69	12	38	Unknown 359	359	JAN 30 1913	12	38	PAID IN FULL Ref. on Assessment Roll		1st Paym't				
														2nd "				
														3rd "				
														4th "				
														5th "				
														6th "				
														7th "				
														8th "				
														9th "				
														10th "				
Unknown 360	360	Ocean Beach	22	69	12	38	Unknown 360	360	JAN 30 1913	12	38	PAID IN FULL Ref. on Assessment Roll		1st Paym't				
														2nd "				
														3rd "				
														4th "				
														5th "				
														6th "				
														7th "				
														8th "				
														9th "				
														10th "				
Unknown 361	361	Ocean Beach	23	69	15	64	Unknown 361	361	JAN 30 1913	15	64	PAID IN FULL Ref. on Assessment Roll		1st Paym't				
														2nd "				
														3rd "				
														4th "				
														5th "				
														6th "				
														7th "				
														8th "				
														9th "				
														10th "				
Unknown 362	362	Ocean Beach	24	69	15	64	Unknown 362	362	JAN 30 1913	15	64	PAID IN FULL Ref. on Assessment Roll		1st Paym't				
														2nd "				
														3rd "				
														4th "				
														5th "				
														6th "				
														7th "				
														8th "				
														9th "				
														10th "				
Unknown 363	363	Ocean Beach	25	69	15	64	Unknown 363	363	JAN 30 1913	15	64	PAID IN FULL Ref. on Assessment Roll		1st Paym't				
														2nd "				
														3rd "				
														4th "				
														5th "				
														6th "				
														7th "				
														8th "				
														9th "				
														10th "				
Unknown 364	364	Ocean Beach	26	69	105	75	Unknown 364	364	JAN 30 1913	105	75	PAID IN FULL Ref. on Assessment Roll		1st Paym't				
														2nd "				
														3rd "				
														4th "				
														5th "				
														6th "				
														7th "				
														8th "				
														9th "				
														10th "				
Unknown 365	365	Ocean Beach	27	69	105	75	Unknown 365	365	JAN 30 1913	105	75	PAID IN FULL Ref. on Assessment Roll		1st Paym't				
														2nd "				
														3rd "				
														4th "				
														5th "				
														6th "				
														7th "				
														8th "				
														9th "				
														10th "				
Unknown 366	366	Ocean Beach	28	69	15	64	Unknown 366	366	JAN 30 1913	15	64	PAID IN FULL Ref. on Assessment Roll		1st Paym't				
														2nd "				
														3rd "				
														4th "				
														5th "				
														6th "				
														7th "				
														8th "				
														9th "				
														10th "				
Unknown 367	367	Ocean Beach	29	69	15	64	Unknown 367	367	JAN 30 1913	15	64	PAID IN FULL Ref. on Assessment Roll		1st Paym't				
														2nd "				
														3rd "				
														4th "				
														5th "				
														6th "				
														7th "				
														8th "				
														9th "				
														10th "				
Unknown 368	368	Ocean Beach	30	69	15	64	Unknown 368	368	JAN 30 1913	15	64	PAID IN FULL Ref. on Assessment Roll		1st Paym't				
														2nd "				
														3rd "				
														4th "				
														5th "				
														6th "				
														7th "				
														8th "				
														9th "				
														10th "				

OWNERS	ASSESSED UPON				TOTAL ASSESSMENT		DEMANDS MADE UPON OWNERS	Assessment Number	DATE OF DEMAND	ASSESSMENT DUE AND UNPAID		SUBSEQUENT PAYMENTS	Bonds Issued for 10 years No. of Series No. 3-4	PAYMENTS OF INSTALLMENTS ON BONDS				
	Assessment No.	TRACT OR SUBDIVISION	Lot	Block	Dollars	Cts.				Dollars	Cts.			Payments	Dollars	Cts.	Date of Payment	Signature of Superintendent of Streets Indorsing and Crediting the Payment
Unknown	369	Ocean Beach	31	69	1728		Unknown	369	JAN 30 1913	1238		PAID IN FULL Rel. on Assessment Roll		1st Paym't				
														2nd "				
														3rd "				
														4th "				
														5th "				
														6th "				
														7th "				
														8th "				
														9th "				
														10th "				
Unknown	370	Ocean Beach	32	69	1238		Unknown	370	JAN 30 1913	1238		PAID IN FULL Rel. on Assessment Roll		1st Paym't				
														2nd "				
														3rd "				
														4th "				
														5th "				
														6th "				
														7th "				
														8th "				
														9th "				
														10th "				
Unknown	371	Ocean Beach	33	69	1238		Unknown	371	JAN 30 1913	1238		PAID IN FULL Rel. on Assessment Roll		1st Paym't				
														2nd "				
														3rd "				
														4th "				
														5th "				
														6th "				
														7th "				
														8th "				
														9th "				
														10th "				
Unknown	372	Ocean Beach	34	69	1238		Unknown	372	JAN 30 1913	1238		PAID IN FULL Rel. on Assessment Roll		1st Paym't				
														2nd "				
														3rd "				
														4th "				
														5th "				
														6th "				
														7th "				
														8th "				
														9th "				
														10th "				
Unknown	373	Ocean Beach	35	69	930		Unknown	373	JAN 30 1913	930		PAID IN FULL Rel. on Assessment Roll		1st Paym't				
														2nd "				
														3rd "				
														4th "				
														5th "				
														6th "				
														7th "				
														8th "				
														9th "				
														10th "				
Unknown	374	Ocean Beach	36	69	930		Unknown	374	JAN 30 1913	930		PAID IN FULL Rel. on Assessment Roll		1st Paym't				
														2nd "				
														3rd "				
														4th "				
														5th "				
														6th "				
														7th "				
														8th "				
														9th "				
														10th "				
Unknown	375	Ocean Beach	37	69	930		Unknown	375	JAN 30 1913	930		PAID IN FULL Rel. on Assessment Roll		1st Paym't				
														2nd "				
														3rd "				
														4th "				
														5th "				
														6th "				
														7th "				
														8th "				
														9th "				
														10th "				
Unknown	376	Ocean Beach	38	69	930		Unknown	376	JAN 30 1913	930		PAID IN FULL Rel. on Assessment Roll		1st Paym't				
														2nd "				
														3rd "				
														4th "				
														5th "				
														6th "				
														7th "				
														8th "				
														9th "				
														10th "				
Unknown	377	Ocean Beach	1	64	9795		Unknown	377	JAN 30 1913	9795		PAID IN FULL Rel. on Assessment Roll		1st Paym't				
														2nd "				
														3rd "				
														4th "				
														5th "				
														6th "				
														7th "				
														8th "				
														9th "				
														10th "				
Unknown	378	Ocean Beach	2	64	1564		Unknown	378	JAN 30 1913	1564		PAID IN FULL Rel. on Assessment Roll		1st Paym't				
														2nd "				
														3rd "				
														4th "				
														5th "				
														6th "				
														7th "				
														8th "				
														9th "				
														10th "				
Unknown	379	Ocean Beach	3	64	1564		Unknown	379	JAN 30 1913	1564		PAID IN FULL Rel. on Assessment Roll		1st Paym't				
														2nd "				
														3rd "				
														4th "				
														5th "				
														6th "				
														7th "				
														8th "				
														9th "				
														10th "				

OWNERS	ASSESSED UPON				TOTAL ASSESSMENT		DEMANDS MADE UPON OWNERS	Assessment Number	DATE OF DEMAND	ASSESSMENT DUE AND UNPAID		SUBSEQUENT PAYMENTS	Bonds Issued for Payment at 7% per cent No. of Series No. 322	PAYMENTS OF INSTALLMENTS ON BONDS				
	Assessment No.	TRACT OR SUBDIVISION	Lot	Block	Dollars	Cts.				Dollars	Cts.			Payments	Dollars	Cts.	Date of Payment	Signature of Superintendent Streets Indorsing and Cr the Payment
Unknown	380	Ocean Beach	4	64	15	64	Unknown	380	JAN 30 1913	15	64	PAID IN FULL Rel. on Assessment Roll		1st Paym't				
														2nd "				
														3rd "				
														4th "				
														5th "				
														6th "				
														7th "				
														8th "				
														9th "				
														10th "				
Unknown	381	Ocean Beach	5	64	12	38	Unknown	381	JAN 30 1913	12	38	PAID IN FULL Rel. on Assessment Roll		1st Paym't				
														2nd "				
														3rd "				
														4th "				
														5th "				
														6th "				
														7th "				
														8th "				
														9th "				
														10th "				
Unknown	382	Ocean Beach	6	64	12	38	Unknown	382	JAN 30 1913	12	38	PAID IN FULL Rel. on Assessment Roll		1st Paym't				
														2nd "				
														3rd "				
														4th "				
														5th "				
														6th "				
														7th "				
														8th "				
														9th "				
														10th "				
Unknown	383	Ocean Beach	7	64	12	38	Unknown	383	JAN 30 1913	12	38	PAID IN FULL Rel. on Assessment Roll		1st Paym't				
														2nd "				
														3rd "				
														4th "				
														5th "				
														6th "				
														7th "				
														8th "				
														9th "				
														10th "				
Unknown	384	Ocean Beach	8	64	12	38	Unknown	384	JAN 30 1913	12	38	PAID IN FULL Rel. on Assessment Roll		1st Paym't				
														2nd "				
														3rd "				
														4th "				
														5th "				
														6th "				
														7th "				
														8th "				
														9th "				
														10th "				
Unknown	385	Ocean Beach	9	64	9	30	Unknown	385	JAN 30 1913	9	30	CONCLUSIVELY PRESUMED PAID		1st Paym't				
														2nd "				
														3rd "				
														4th "				
														5th "				
														6th "				
														7th "				
														8th "				
														9th "				
														10th "				
Unknown	386	Ocean Beach	10	64	9	30	Unknown	386	JAN 30 1913	9	30	CONCLUSIVELY PRESUMED PAID		1st Paym't				
														2nd "				
														3rd "				
														4th "				
														5th "				
														6th "				
														7th "				
														8th "				
														9th "				
														10th "				
Unknown	387	Ocean Beach	11	64	9	30	Unknown	387	JAN 30 1913	9	30	CONCLUSIVELY PRESUMED PAID		1st Paym't				
														2nd "				
														3rd "				
														4th "				
														5th "				
														6th "				
														7th "				
														8th "				
														9th "				
														10th "				
Unknown	388	Ocean Beach	12	64	9	30	Unknown	388	JAN 30 1913	9	30	PAID IN FULL Rel. on Assessment Roll		1st Paym't				
														2nd "				
														3rd "				
														4th "				
														5th "				
														6th "				
														7th "				
														8th "				
														9th "				
														10th "				
Unknown	389	Ocean Beach	37	64	9	30	Unknown	389	JAN 30 1913	9	30	PAID IN FULL Rel. on Assessment Roll		1st Paym't				
														2nd "				
														3rd "				
														4th "				
														5th "				
														6th "				
														7th "				
														8th "				
														9th "				
														10th "				
Unknown	390	Ocean Beach	38	64	9	30	Unknown	390	JAN 30 1913	9	30	PAID IN FULL Rel. on Assessment Roll		1st Paym't				
														2nd "				
														3rd "				
														4th "				
														5th "				
														6th "				
														7th "				
														8th "				
														9th "				
														10th "				

OWNERS	ASSESSED UPON				TOTAL ASSESSMENT		DEMANDS MADE UPON OWNERS	Assessment Number	DATE OF DEMAND	ASSESSMENT DUE AND UNPAID		SUBSEQUENT PAYMENTS	Bonds Issued for Payment of Assessment No. of Series No. 5, 10, 15, 20, 25, 30, 35, 40, 45, 50, 55, 60, 65, 70, 75, 80, 85, 90, 95, 100	PAYMENTS OF INSTALLMENTS ON BONDS					Signature of Superintendent of Streets Indorsing and Crediting the Payment	
	Assessment No.	TRACT OR SUBDIVISION	Lot	Block	Dollars	Cts.				Dollars	Cts.			Payments	Dollars	Cts.	Date of Payment			
Unknown	391	Ocean Beach	39	64	930							PAID IN FULL Ref. on Assessment Roll		1st Paym't					PAID IN FULL Ref. on Assessment Roll	
Unknown	392	Ocean Beach	40	64	930							PAID IN FULL Ref. on Assessment Roll		1st Paym't					PAID IN FULL Ref. on Assessment Roll	
Unknown	393	Ocean Beach	41	64	1238							PAID IN FULL Ref. on Assessment Roll		1st Paym't					PAID IN FULL Ref. on Assessment Roll	
Unknown	394	Ocean Beach	42	64	1238	Unknown	394		JAN 30 1913		1238	PAID IN FULL Ref. on Assessment Roll		1st Paym't						
Unknown	395	Ocean Beach	43	64	1238	Unknown	395		JAN 30 1913		1238	PAID IN FULL Ref. on Assessment Roll		1st Paym't						
Unknown	396	Ocean Beach	44	64	1238	Unknown	396		JAN 30 1913		1238	PAID IN FULL Ref. on Assessment Roll		1st Paym't						
Unknown	397	Ocean Beach	46	64	1564	Unknown	397		JAN 30 1913		1564	PAID IN FULL Ref. on Assessment Roll		1st Paym't						
Unknown	398	Ocean Beach	47	64	1564	Unknown	398		JAN 30 1913		1564	PAID IN FULL Ref. on Assessment Roll		1st Paym't						
Unknown	399	Ocean Beach	48	64	1564	Unknown	399		JAN 30 1913		1564	PAID IN FULL Ref. on Assessment Roll		1st Paym't						
Unknown	400	Ocean Beach	49	64	10575	Unknown	400		JAN 30 1913		10575	PAID IN FULL Ref. on Assessment Roll		1st Paym't						
Unknown	401	Ocean Beach	1	68	3744	Unknown	401		JAN 30 1913		3744	PAID IN FULL Ref. on Assessment Roll		1st Paym't						

107

OWNERS	ASSESSED UPON				TOTAL ASSESSMENT		DEMANDS MADE UPON OWNERS	Assessment Number	DATE OF DEMAND	ASSESSMENT DUE AND UNPAID		SUBSEQUENT PAYMENTS	Bonds Issued for 10 years No. of Bond Series No. 532	PAYMENTS OF INSTALLMENTS ON BONDS				Signature of Superintendent Streets Indorsing and Certificate of Payment
	Assessment No.	TRACT OR SUBDIVISION	Lot	Block	Dollars	Cts.				Dollars	Cts.			Payments	Dollars	Cts.	Date of Payment	
Unknown 402		Ocean Beach	2	68	33	95	Unknown 402		JAN 30 1913	33	95	PAID IN FULL Ref. on Assessment Roll		1st Paym't				
					18 88	✓								2nd "				
					15 07	✓								3rd "				
					33 95	✓								4th "				
														5th "				
														6th "				
														7th "				
														8th "				
														9th "				
														10th "				
Unknown 403		Ocean Beach	3	68	30	99	Unknown 403		JAN 30 1913	30	99	PAID IN FULL Ref. on Assessment Roll		1st Paym't				
					18 88	✓								2nd "				
					12 11	✓								3rd "				
					30 99	✓								4th "				
														5th "				
														6th "				
														7th "				
														8th "				
														9th "				
														10th "				
Unknown 404		Ocean Beach	4	68	29	07	Unknown 404		JAN 30 1913	29	07	PAID IN FULL Ref. on Assessment Roll		1st Paym't				
					18 88	✓								2nd "				
					11 19	✓								3rd "				
					29 07	✓								4th "				
														5th "				
														6th "				
														7th "				
														8th "				
														9th "				
														10th "				
Unknown 405		Ocean Beach	5	68	28	19	Unknown 405		JAN 30 1913	28	19	PAID IN FULL Ref. on Assessment Roll		1st Paym't				
					18 88	✓								2nd "				
					9 31	✓								3rd "				
					28 19	✓								4th "				
														5th "				
														6th "				
														7th "				
														8th "				
														9th "				
														10th "				
Unknown 406		Ocean Beach	6	68	27	39	Unknown 406		JAN 30 1913	27	39	PAID IN FULL Ref. on Assessment Roll		1st Paym't				
					18 88	✓								2nd "				
					7 51	✓								3rd "				
					27 39	✓								4th "				
														5th "				
														6th "				
														7th "				
														8th "				
														9th "				
														10th "				
Unknown 407		Ocean Beach	7	68	26	56	Unknown 407		JAN 30 1913	26	56	PAID IN FULL Ref. on Assessment Roll		1st Paym't				
					18 88	✓								2nd "				
					8 68	✓								3rd "				
					26 56	✓								4th "				
														5th "				
														6th "				
														7th "				
														8th "				
														9th "				
														10th "				
Unknown 408		Ocean Beach	8	68	24	35	Unknown 408		JAN 30 1913	24	35	PAID IN FULL Ref. on Assessment Roll		1st Paym't				
					18 88	✓								2nd "				
					2 47	✓								3rd "				
					24 35	✓								4th "				
														5th "				
														6th "				
														7th "				
														8th "				
														9th "				
														10th "				
Unknown 409		Ocean Beach	9	68	21	67	Unknown 409		JAN 30 1913	21	67	PAID IN FULL Ref. on Assessment Roll		1st Paym't				
					18 88	✓								2nd "				
					3 79	✓								3rd "				
					21 67	✓								4th "				
														5th "				
														6th "				
														7th "				
														8th "				
														9th "				
														10th "				
Unknown 410		Ocean Beach	10	68	22	65	Unknown 410		JAN 30 1913	22	65	PAID IN FULL Ref. on Assessment Roll		1st Paym't				
					18 88	✓								2nd "				
					4 77	✓								3rd "				
					22 65	✓								4th "				
														5th "				
														6th "				
														7th "				
														8th "				
														9th "				
														10th "				
Unknown 411		Ocean Beach	1	65	26	43	Unknown 411		JAN 30 1913	26	43	PAID IN FULL Ref. on Assessment Roll		1st Paym't				
					18 88	✓								2nd "				
					8 55	✓								3rd "				
					26 43	✓								4th "				
														5th "				
														6th "				
														7th "				
														8th "				
														9th "				
														10th "				
Unknown 412		Ocean Beach	1	65	26	43	Unknown 412		JAN 30 1913	26	43	PAID IN FULL Ref. on Assessment Roll		1st Paym't				
					18 88	✓								2nd "				
					8 55	✓								3rd "				
					26 43	✓								4th "				
														5th "				
														6th "				
														7th "				
														8th "				
														9th "				
														10th "				

OWNERS	ASSESSED UPON				TOTAL ASSESSMENT		DEMANDS MADE UPON OWNERS	Assessment Number	DATE OF DEMAND	ASSESSMENT DUE AND UNPAID		SUBSEQUENT PAYMENTS	Bonds Issued for years at rate of per cent Series No. 322	PAYMENTS OF INSTALLMENTS ON BONDS				
	Assessment No.	TRACT OR SUBDIVISION	Lot	Block	Dollars	Cts.				Dollars	Cts.			Payments	Dollars	Cts.	Date of Payment	Signature of Superintendent of Streets Indorsing and Crediting the Payment
Unknown	413	Ocean Beach	1	65	26	43	Unknown	413	JAN 30 1913	26	43	PAID IN FULL Ref. on Assessment Roll		1st Paym't				
														2nd "				
														3rd "				
														4th "				
														5th "				
														6th "				
														7th "				
														8th "				
														9th "				
														10th "				
Unknown	414	Ocean Beach	1	65	26	43	Unknown	414	JAN 30 1913	26	43	PAID IN FULL Ref. on Assessment Roll		1st Paym't				
														2nd "				
														3rd "				
														4th "				
														5th "				
														6th "				
														7th "				
														8th "				
														9th "				
														10th "				
Unknown	415	Ocean Beach	2	65	3	91	Unknown	415	JAN 30 1913	3	91	PAID IN FULL Ref. on Assessment Roll		1st Paym't				
														2nd "				
														3rd "				
														4th "				
														5th "				
														6th "				
														7th "				
														8th "				
														9th "				
														10th "				
Unknown	416	Ocean Beach	2	65	3	91	Unknown	416	JAN 30 1913	3	91	PAID IN FULL Ref. on Assessment Roll		1st Paym't				
														2nd "				
														3rd "				
														4th "				
														5th "				
														6th "				
														7th "				
														8th "				
														9th "				
														10th "				
Unknown	417	Ocean Beach	2	65	3	91	Unknown	417	JAN 30 1913	3	91	PAID IN FULL Ref. on Assessment Roll		1st Paym't				
														2nd "				
														3rd "				
														4th "				
														5th "				
														6th "				
														7th "				
														8th "				
														9th "				
														10th "				
Unknown	418	Ocean Beach	2	65	3	91	Unknown	418	JAN 30 1913	3	91	PAID IN FULL Ref. on Assessment Roll		1st Paym't				
														2nd "				
														3rd "				
														4th "				
														5th "				
														6th "				
														7th "				
														8th "				
														9th "				
														10th "				
Unknown	419	Ocean Beach	3	65	3	91	Unknown	419	JAN 30 1913	3	91	PAID IN FULL Ref. on Assessment Roll		1st Paym't				
														2nd "				
														3rd "				
														4th "				
														5th "				
														6th "				
														7th "				
														8th "				
														9th "				
														10th "				
Unknown	420	Ocean Beach	3	65	3	91	Unknown	420	JAN 30 1913	3	91	PAID IN FULL Ref. on Assessment Roll		1st Paym't				
														2nd "				
														3rd "				
														4th "				
														5th "				
														6th "				
														7th "				
														8th "				
														9th "				
														10th "				
Unknown	421	Ocean Beach	3	65	3	91	Unknown	421	JAN 30 1913	3	91	PAID IN FULL Ref. on Assessment Roll		1st Paym't				
														2nd "				
														3rd "				
														4th "				
														5th "				
														6th "				
														7th "				
														8th "				
														9th "				
														10th "				
Unknown	422	Ocean Beach	3	65	3	91	Unknown	422	JAN 30 1913	3	91	PAID IN FULL Ref. on Assessment Roll		1st Paym't				
														2nd "				
														3rd "				
														4th "				
														5th "				
														6th "				
														7th "				
														8th "				
														9th "				
														10th "				
Unknown	423	Ocean Beach	4	65	3	91	Unknown	423	JAN 30 1913	3	91	PAID IN FULL Ref. on Assessment Roll		1st Paym't				
														2nd "				
														3rd "				
														4th "				
														5th "				
														6th "				
														7th "				
														8th "				
														9th "				
														10th "				

OWNERS	ASSESSED UPON				TOTAL ASSESSMENT		DEMANDS MADE UPON OWNERS	Assessment Number	DATE OF DEMAND	ASSESSMENT DUE AND UNPAID		SUBSEQUENT PAYMENTS	Bonds Issued for 10 years at 7 per cent No. of Bonds	PAYMENTS OF INSTALLMENTS ON BONDS				
	Assessment No.	TRACT OR SUBDIVISION	Lot	Block	Dollars	Cts.				Dollars	Cts.			Payments	Dollars	Cts.	Date of Payment	Signature of Superintendent Streets Indorsing and Creating the Payment
Unknown 424	Ocean Beach	4	65	3	91	Unknown 424			JAN 30 1913	3	91	PAID IN FULL Rel. on Assessment Roll		1st Paym't				
														2nd "				
														3rd "				
														4th "				
														5th "				
														6th "				
														7th "				
														8th "				
														9th "				
														10th "				
Unknown 425	Ocean Beach	4	65	3	91	Unknown 425			JAN 30 1913	3	91	PAID IN FULL Rel. on Assessment Roll		1st Paym't				
														2nd "				
														3rd "				
														4th "				
														5th "				
														6th "				
														7th "				
														8th "				
														9th "				
														10th "				
Unknown 426	Ocean Beach	4	65	3	91	Unknown 426			JAN 30 1913	3	91	PAID IN FULL Rel. on Assessment Roll		1st Paym't				
														2nd "				
														3rd "				
														4th "				
														5th "				
														6th "				
														7th "				
														8th "				
														9th "				
														10th "				
Unknown 427	Ocean Beach	5	65	12	38	Unknown 427			JAN 30 1913	12	38	PAID IN FULL Rel. on Assessment Roll		1st Paym't				
														2nd "				
														3rd "				
														4th "				
														5th "				
														6th "				
														7th "				
														8th "				
														9th "				
														10th "				
Unknown 428	Ocean Beach	6	65	12	38	Unknown 428			JAN 30 1913	12	38	PAID IN FULL Rel. on Assessment Roll		1st Paym't				
														2nd "				
														3rd "				
														4th "				
														5th "				
														6th "				
														7th "				
														8th "				
														9th "				
														10th "				
Unknown 429	Ocean Beach	7	65	12	38	Unknown 429			JAN 30 1913	12	38	PAID IN FULL Rel. on Assessment Roll		1st Paym't				
														2nd "				
														3rd "				
														4th "				
														5th "				
														6th "				
														7th "				
														8th "				
														9th "				
														10th "				
Unknown 430	Ocean Beach	8	65	12	38	Unknown 430			JAN 30 1913	12	38	PAID IN FULL Rel. on Assessment Roll		1st Paym't				
														2nd "				
														3rd "				
														4th "				
														5th "				
														6th "				
														7th "				
														8th "				
														9th "				
														10th "				
Unknown 431	Ocean Beach	9	65	9	30	Unknown 431			JAN 30 1913	9	30	PAID IN FULL Rel. on Assessment Roll		1st Paym't				
														2nd "				
														3rd "				
														4th "				
														5th "				
														6th "				
														7th "				
														8th "				
														9th "				
														10th "				
Unknown 432	Ocean Beach	10	65	9	30				JAN 30 1913			PAID IN FULL Rel. on Assessment Roll		1st Paym't				
														2nd "				
														3rd "				
														4th "				
														5th "				
														6th "				
														7th "				
														8th "				
														9th "				
														10th "				
Unknown 433	Ocean Beach	11	65	9	30	Unknown 433			JAN 30 1913	9	30	PAID IN FULL Rel. on Assessment Roll		1st Paym't				
														2nd "				
														3rd "				
														4th "				
														5th "				
			</															

OWNERS	ASSESSED UPON				TOTAL ASSESSMENT		DEMANDS MADE UPON OWNERS	Assessment Number	DATE OF DEMAND	ASSESSMENT DUE AND UNPAID		SUBSEQUENT PAYMENTS	Bonds Issued for 10 years at 4 per cent No. of Bond	PAYMENTS OF INSTALLMENTS ON BONDS				
	Assessment No.	TRACT OR SUBDIVISION	Lot	Block	Dollars	Cts.				Dollars	Cts.			Payments	Dollars	Cts.	Date of Payment	Signature of Superintendent of Streets Indorsing and Crediting the Payment
Unknown 435	435	Ocean Beach	37	65	9	30	Unknown 435	435	JAN 30 1913	9	30	PAID IN FULL Ref. on Assessment Roll		1st Paym't				
														2nd "				
														3rd "				
														4th "				
														5th "				
														6th "				
														7th "				
														8th "				
														9th "				
														10th "				
Unknown 436	436	Ocean Beach	38	65	9	30	Unknown 436	436	JAN 30 1913	9	30	PAID IN FULL Ref. on Assessment Roll		1st Paym't				
														2nd "				
														3rd "				
														4th "				
														5th "				
														6th "				
														7th "				
														8th "				
														9th "				
														10th "				
Unknown 437	437	Ocean Beach	39	65	9	30	Unknown 437	437	JAN 30 1913	9	30	PAID IN FULL Ref. on Assessment Roll		1st Paym't				
														2nd "				
														3rd "				
														4th "				
														5th "				
														6th "				
														7th "				
														8th "				
														9th "				
														10th "				
Unknown 438	438	Ocean Beach	40	65	9	30	Unknown 438	438	JAN 30 1913	9	30	PAID IN FULL Ref. on Assessment Roll		1st Paym't				
														2nd "				
														3rd "				
														4th "				
														5th "				
														6th "				
														7th "				
														8th "				
														9th "				
														10th "				
Unknown 439	439	Ocean Beach	41	65	12	38	Unknown 439	439	JAN 30 1913	12	38	PAID IN FULL Ref. on Assessment Roll		1st Paym't				
														2nd "				
														3rd "				
														4th "				
														5th "				
														6th "				
														7th "				
														8th "				
														9th "				
														10th "				
Unknown 440	440	Ocean Beach	42	65	12	38	Unknown 440	440	JAN 30 1913	12	38	PAID IN FULL Ref. on Assessment Roll		1st Paym't				
														2nd "				
														3rd "				
														4th "				
														5th "				
														6th "				
														7th "				
														8th "				
														9th "				
														10th "				
Unknown 441	441	Ocean Beach	43	65	6	19	Unknown 441	441	JAN 30 1913	6	19	PAID IN FULL Ref. on Assessment Roll		1st Paym't				
														2nd "				
														3rd "				
														4th "				
														5th "				
														6th "				
														7th "				
														8th "				
														9th "				
														10th "				
Unknown 442	442	Ocean Beach	43	65	6	19	Unknown 442	442	JAN 30 1913	6	19	PAID IN FULL Ref. on Assessment Roll		1st Paym't				
														2nd "				
														3rd "				
														4th "				
														5th "				
														6th "				
														7th "				
														8th "				
														9th "				
														10th "				
Unknown 443	443	Ocean Beach	44	65	12	38	Unknown 443	443	JAN 30 1913	12	38	PAID IN FULL Ref. on Assessment Roll		1st Paym't				
														2nd "				
														3rd "				
														4th "				
														5th "				
														6th "				
														7th "				
														8th "				
														9th "				
														10th "				
Unknown 444	444	Ocean Beach	45	65	15	64	Unknown 444	444	JAN 30 1913	15	64	PAID IN FULL Ref. on Assessment Roll		1st Paym't				
														2nd "				
														3rd "				
														4th "				
														5th "				
														6th "				
														7th "				
														8th "				
														9th "				
														10th "				
Unknown 445	445	Ocean Beach	46	65	15	64	Unknown 445	445	JAN 30 1913	15	64	PAID IN FULL Ref. on Assessment Roll		1st Paym't				
														2nd "				
														3rd "				
														4th "				
														5th "				
														6th "				
														7th "				
														8th "				
														9th "				
														10th "				

OWNERS	ASSESSED UPON				TOTAL ASSESSMENT	DEMANDS MADE UPON OWNERS	Assessment Number	DATE OF DEMAND	ASSESSMENT DUE AND UNPAID	SUBSEQUENT PAYMENTS	Bonds Issued for 10 years or less of term No. of Bonds	PAYMENTS OF INSTALLMENTS ON BONDS						
	Assessment No.	TRACT OR SUBDIVISION	Lot	Block	Dollars Cts.				Dollars Cts.			Payments	Dollars	Cts.	Date of Payment	Signature of Superintendent of Streets Indorsing and Crediting the Payment		
Unknown	446	Ocean Beach	47	65	156	Unknown	446	19	15 64	PAID IN FULL Ref. on Assessment Roll		1st Paym't						
												2nd "						
												3rd "						
												4th "						
												5th "						
												6th "						
												7th "						
												8th "						
												9th "						
												10th "						
Unknown	447	Ocean Beach	48	65	10575	Unknown	447		105 75	CONCLUSIVELY PRESUMED PAID		1st Paym't						
												2nd "						
												3rd "						
												4th "						
												5th "						
												6th "						
												7th "						
												8th "						
												9th "						
												10th "						

Herein the following abbreviations have the following meanings:

"N" means North

"S" means South

"E" means East

"W" means West

THE LOTS AND BLOCKS IN Ocean Beach AS SHOWN IN THIS ASSESSMENT ARE ACCORDING TO MAP NO. 279 FILED IN THE OFFICE OF THE COUNTY RECORDER OF THE COUNTY OF SAN DIEGO, CALIFORNIA.

Done at San Diego, California. *German* 22 191 3

Recorded Monday 27 1913
J. K. O'Connell
 Superintendent of Streets of the City of San Diego, California

Superintendent of Streets of the City of San Diego, California.

I, John J. Haines, Superintendent of Streets of the City of San Diego, California, do hereby certify that all charges herein stated are correct, and that the computations and calculations of this Assessment are correct.

Recorded. *January 22* 191*3*
F. J. [Signature]
 Superintendent of Streets of the City of San Diego, California

Superintendent of Streets of the City of San Diego, California.

CERTIFICATE OF THE CITY ENGINEER

I, Wm. S. Jones, City Engineer of the City of San Diego, in the County of San Diego, State of California, do hereby certify that the work of Grading Paving & Graveling Basin Area from the Center line of Bridge Avenue to the Intersecting line of Pacific Avenue was performed in accordance with the surveys and the engineering work done by me and under my direction, and that the quantities thereof were correctly given by me to the Superintendent of Streets, and said work is in accord with the official grade of said street.

Dated at San Diego, Calif. January 22 1913
Recorded January 22 1913
[Signature]
Superintendent of Streets of the City of San Diego, California

City Engineer of the City of San Diego, California.

WARRANT

By Virtue Hereof, I, Stephen M. Carpenter, Street Superintendent of the City of San Diego, County of San Diego, and State of California, by virtue of the authority vested in me as said Street Superintendent, do authorize and empower Stephen M. Carpenter agents or assigns, to demand and receive the several assessments upon the assessment and diagram hereto attached, and this shall be no warrant for the same. Serial bonds, bearing interest at the rate of four per cent. per annum and extending over a period ending ten years from their date, are to be issued to represent the cost and expenses of the work described in the assessment, and in the manner and form prescribed by law; and an even annual proportion of the principal sum thereof shall be payable, by coupon, on the second day of January every year after their date, until the whole is paid, and the interest shall be payable semi-annually, by coupon, on the second days of January and July, respectively, of each year on all sums unpaid, until the whole of said principal and interest are paid; and notice is hereby given that a bond in such series will issue to represent each assessment of twenty-five dollars or more remaining unpaid for thirty days after the date of this warrant, or five days after the decision of the Common Council of this city upon an appeal.

San Diego, Annals 77 A. D. 191. 2

Recorded *February 82* A. D. 191 *8*
J. J. Williams
 Street Superintendent of the City of San Diego

Street Superintendent of the City of San Diego.

James Wadwell
Mayor of the City of San Diego.

CERTIFICATE OF RECORD

I hereby complete and sign the foregoing record from page 269 to page 276 both inclusive of the Assessment, Diagram, Warrant, Certificate of the City Engineer Contractor's Return and also in the Book of "Contracts and Bonds," the recorded Contract and Bond, each numbered 162 all for the work therein described.

upon Bacon Street, from the Southwesterly line of Brighton Avenue to the northeasterly line of Pacific Avenue.

Office of the Street Superintendent, San Diego, California, this 31st day of January A. D. 1913

Street Superintendent of the City of San Diego

DIAGRAM

Exhibiting Cape May Avenue and its intersecting streets from the Northwestern line of De Foe Street to the line of Abbott Street, to a point 570 feet Northwesterly from the Northwesterly line of Abbott Street in the City of San Diego, California, on which work has been done under my official contract as Street Superintendent of said city, with _____ dated the 1st day of September, A. D. 1911, for the Grading and other work upon of said Cape May Avenue _____ as is more particularly described in said contract; showing the relative location of each district, lot, portion of lot, or parcel of land assessed, to the work done; numbered in red ink to correspond with the red ink numbers in the assessment; and showing the number of feet grading, assessed for said work contracted for and performed. Herein "No." is used for the word "number" and "ft." for the word "feet." The marks "/" and " mean respectively "feet" and "inches." Figures in black ink, next to property line show, each, the length of said line in feet. Other figures in black ink show the numbers of the lots and blocks.

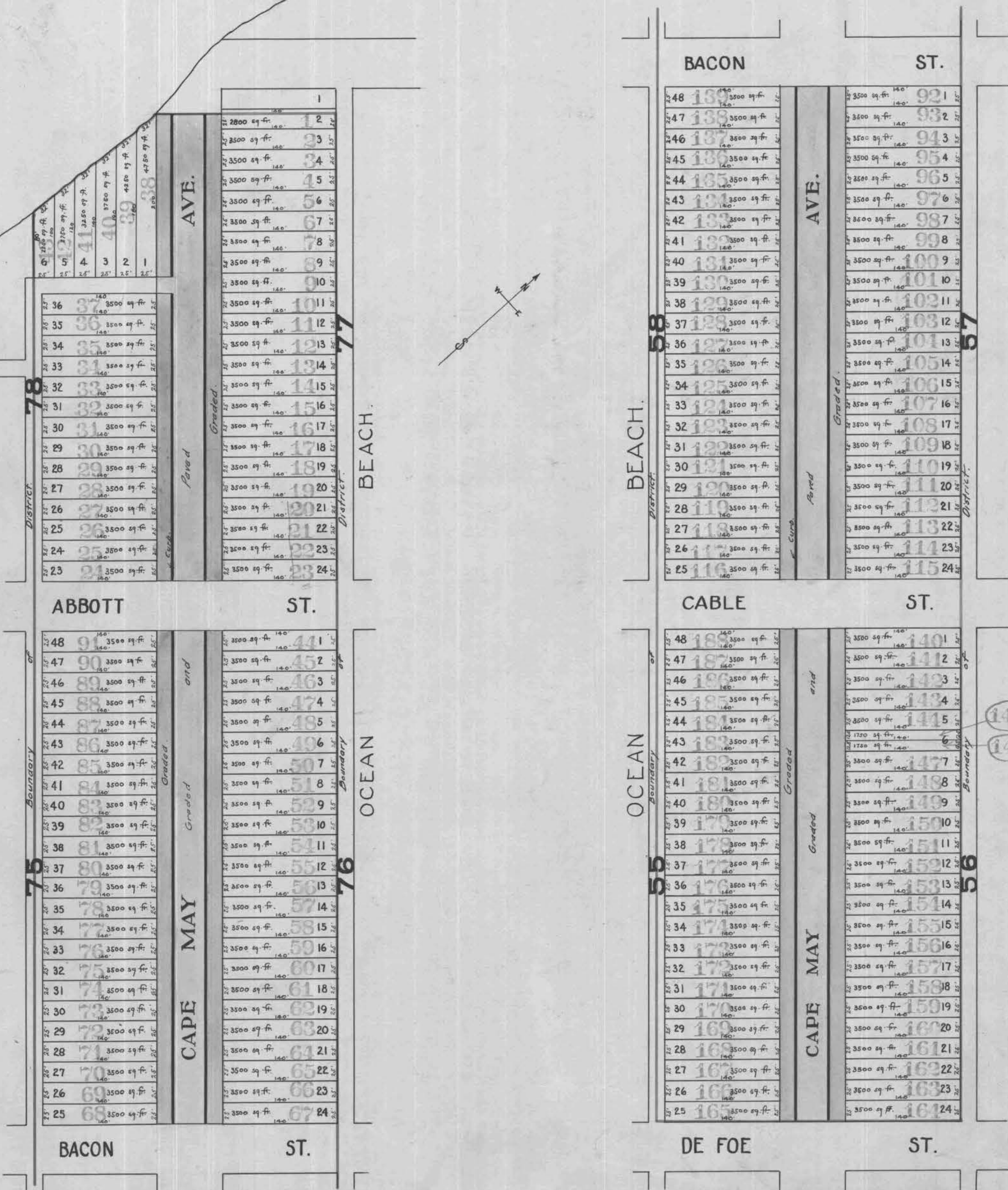

The lots and blocks in Ocean Beach, as shown on this sheet are according to map No. 279, filed in the office of the County Recorder of the County of San Diego State of California.

At said City of San Diego, California, this 23rd day of January, A. D. 1911

Superintendent of Streets of the City of San Diego, California

Recorded January 23 A. D. 1911

Superintendent of Streets of the City of San Diego, California

City of San Diego,
County of San Diego, } ss.
State of California, }

I, William M. Rumsey, City Engineer of the City of San Diego, California, pursuant to Resolution No. 10039, passed by the Common Council of said City on the 29th day of January 1912, directing me, as such engineer, to make and present to said Common Council a diagram of the property affected and benefited by the proposed work and improvement to be done on CAPE MAY AVENUE from the ~~between~~ Northwesterly line of De Foe Street to a point 570 feet Northwesterly from the Northwesterly line of Abbott Street as described in Resolution of Intention No. 8629, passed by said Common Council on the fifth day of June 1911, and on file in the office of the Clerk of said City, herewith present this document, consisting of two pages, to said Common Council, and I do hereby certify that pages numbered one to two inclusive thereof, constitutes a true and correct diagram of the property affected and benefited by said proposed work and improvement as described in aforesaid Resolution of Intention, and to be assessed to pay the expenses of said work and improvement, and said diagram shows each separate lot, piece or parcel of land, the area in square feet of each such lots, pieces or parcels of land, and the relative location of the same to the work proposed to be done all within the limits of the assessment district described in said Resolution of Intention.

Dated, San Diego, California, March 26 1912

W. M. Rumsey
City Engineer of the City of San Diego, California.

City of San Diego,
County of San Diego, } ss.
State of California, }

I, ALLEN H. WRIGHT, City Clerk of the City of San Diego, California, do hereby certify the foregoing diagram, consisting of pages numbered one to 2 inclusive hereof, was by the Common Council of said City approved by Resolution No. 10595, passed by the said Common Council on the 15th day of April 1912.

Allen H. Wright
City Clerk of the City of San Diego, California, and Ex-Officio
Clerk of the Common Council of the said City.

ASSESSMENT NUMBER 008

In the Matter of Grading, Paving, Curbing Cape May Avenue from the northwestern line of De La Paz Street to a point 570 feet northwesterly from the northwestern line of De La Paz Street

Pursuant to Statute, I, S. F. House, as Street Superintendent of the City of San Diego, in the County of San Diego and State of California, do hereby assess and apportion, as shown hereinafter and in the diagram attached hereto, upon certain lots, portions of lots, and parcels of land in that Assessment District described in Resolution of Intention No. 8629, adopted June 5th 1911, and on file in the office of the Clerk of said City, the exterior boundaries of which said district are also shown on the diagram hereto attached, referred to and made a part hereof, the sum of Nine Thousand Eight Hundred Seventy Five & 68/100 Dollars (\$9875.68), to be paid to Stephens & Company, agents or assigns, to cover the sum due (including incidental expenses) for the work of Grading, Paving, Curbing Cape May Avenue from the Northwestern line of De La Paz Street to the Northwestern line of De La Paz Street in said City, as said work is more particularly specified in my official contract therefor with said S. F. House dated the 1st day of September A. D. 1911.

All of said work has been performed and materials furnished, complying with the specifications and under my direction, and to my satisfaction and acceptance. And because the names of the owners of said assessed property are unknown to me, I herewith write the word "Unknown" opposite the number of the lot and the amount assessed thereon, and the number of each lot, portion of lot, or portion of land assessed.

TOTAL COST OF THE WORK IS \$9875.68, AS FOLLOWS:

INCIDENTAL EXPENSES:

8976 Curbing yards Cur @ 35 cents \$3140.90
1583.5 Curbing yards Cur @ 1 cent \$15.83
95200 Square feet Cur @ 14 cents \$13328.00
4720 Square feet Cur @ 10 cents \$472.00
Contract Cost \$9228.73

City Engineer's Official Fees \$149.00
 Printing and Advertising \$54.25
 Special Superintendent's compensation @ \$..... per day \$.....
 Clerical Work on Assessment \$143.72
 Incidental Expenses Paid 1/24/13 - 807 \$546.95
 Contract Cost \$9228.73
 Total Cost \$9875.68

DIVIDED AS FOLLOWS:

Curbing yards		Curbing yards		Square feet		Square feet		Total		Incidental Expenses		Total Assessment	
Dollars	Cents	Dollars	Cents	Dollars	Cents	Dollars	Cents	Dollars	Cents	Dollars	Cents	Dollars	Cents
8976		1583.5		4720		95200		5140.90	15.83	1888.00	472.00	546.95	9875.68

MARGIN

CONTRACTOR'S RETURN

STATE OF CALIFORNIA,
 COUNTY OF SAN DIEGO } ss.
 CITY OF SAN DIEGO }

W. L. Foulis being duly sworn,
 Secretary of Stephens & Company assigns of contractor
 says that he is the S. F. House

named in annexed Assessment, Diagram and Warrant; that said assessment for the total cost of certain street work upon Cape May Avenue from the northwestern line of De La Paz Street to a point 570 feet northwesterly from the northwestern line of De La Paz Street in said city, as more fully described therein and in the contract for said work with said S. F. House

made by the Superintendent of Streets in said city, dated the 1st day of September A. D. 1911, levied as therein described upon certain lots, portions of lots, or parcels of land, and the unknown owners thereof for the sum of Nine Thousand eight hundred seventy five & 68/100 Dollars (\$9875.68) payable to Stephens & Company, its

agents or assigns, was made, recorded and delivered by said Superintendent on the 23rd day of January A. D. 1913, to affiant in behalf of said contractor, that there were attached to the same and delivered to the same in the same behalf, at the same time, by said Superintendent, his Diagram thereto attached, and a warrant in favor of Stephens & Company

for collecting said assessment, upon which warrant this return is endorsed; that in the case of all assessments therein described, but not included in the following table, affiant has, since the date last aforesaid, in the manner hereinafter described and in behalf of said contractor, made demand upon and received full payment from the owners of each and all such assessed lots and lands; and that besides all personal demands, affiant did, whenever the name of the owner of the lot is stated as "unknown," on the assessment, on the

thirtieth day of January A. D. 1913, within thirty days from the date of said warrant; and between the hours of 9 a. m. and 4 p. m., in behalf of said contractor, enter upon each of the corresponding lots, portions of lots and parcels of land assessed, and with said certificate, assessment, diagram and warrant, and in a loud, audible voice, publicly make demands for the payment of each of said assessments from the unknown owners thereof, upon each lot, portion of lot, or parcel of land, for each of its own assessments as specified in said assessment; and that whenever he found a building, tenant or occupant upon any of said premises, besides the public demand as aforesaid, he, at the same time, in the same behalf, presenting and exhibiting said certificate, assessment, diagram and warrant, in each instance, demanded from each tenant, or occupant, for the unknown owners, separately, the payment of each of said assessments upon said premises; and in the following table he states the name of such demandee, as "tenant," or "occupant," with the word "unknown," but that, notwithstanding said demands, the following totals of said assessed sums, each separately demanded, and also the total, remain unpaid, to-wit:

day of January A. D. 1913, within thirty days from the date of said warrant; and between the hours of 9 a. m. and 4 p. m., in behalf of said contractor, enter upon each of the corresponding lots, portions of lots and parcels of land assessed, and with said certificate, assessment, diagram and warrant, and in a loud, audible voice, publicly make demands for the payment of each of said assessments from the unknown owners thereof, upon each lot, portion of lot, or parcel of land, for each of its own assessments as specified in said assessment; and that whenever he found a building, tenant or occupant upon any of said premises, besides the public demand as aforesaid, he, at the same time, in the same behalf, presenting and exhibiting said certificate, assessment, diagram and warrant, in each instance, demanded from each tenant, or occupant, for the unknown owners, separately, the payment of each of said assessments upon said premises; and in the following table he states the name of such demandee, as "tenant," or "occupant," with the word "unknown," but that, notwithstanding said demands, the following totals of said assessed sums, each separately demanded, and also the total, remain unpaid, to-wit:

day of January A. D. 1913, within thirty days from the date of said warrant; and between the hours of 9 a. m. and 4 p. m., in behalf of said contractor, enter upon each of the corresponding lots, portions of lots and parcels of land assessed, and with said certificate, assessment, diagram and warrant, and in a loud, audible voice, publicly make demands for the payment of each of said assessments from the unknown owners thereof, upon each lot, portion of lot, or parcel of land, for each of its own assessments as specified in said assessment; and that whenever he found a building, tenant or occupant upon any of said premises, besides the public demand as aforesaid, he, at the same time, in the same behalf, presenting and exhibiting said certificate, assessment, diagram and warrant, in each instance, demanded from each tenant, or occupant, for the unknown owners, separately, the payment of each of said assessments upon said premises; and in the following table he states the name of such demandee, as "tenant," or "occupant," with the word "unknown," but that, notwithstanding said demands, the following totals of said assessed sums, each separately demanded, and also the total, remain unpaid, to-wit:

day of January A. D. 1913, within thirty days from the date of said warrant; and between the hours of 9 a. m. and 4 p. m., in behalf of said contractor, enter upon each of the corresponding lots, portions of lots and parcels of land assessed, and with said certificate, assessment, diagram and warrant, and in a loud, audible voice, publicly make demands for the payment of each of said assessments from the unknown owners thereof, upon each lot, portion of lot, or parcel of land, for each of its own assessments as specified in said assessment; and that whenever he found a building, tenant or occupant upon any of said premises, besides the public demand as aforesaid, he, at the same time, in the same behalf, presenting and exhibiting said certificate, assessment, diagram and warrant, in each instance, demanded from each tenant, or occupant, for the unknown owners, separately, the payment of each of said assessments upon said premises; and in the following table he states the name of such demandee, as "tenant," or "occupant," with the word "unknown," but that, notwithstanding said demands, the following totals of said assessed sums, each separately demanded, and also the total, remain unpaid, to-wit:

day of January A. D. 1913, within thirty days from the date of said warrant; and between the hours of 9 a. m. and 4 p. m., in behalf of said contractor, enter upon each of the corresponding lots, portions of lots and parcels of land assessed, and with said certificate, assessment, diagram and warrant, and in a loud, audible voice, publicly make demands for the payment of each of said assessments from the unknown owners thereof, upon each lot, portion of lot, or parcel of land, for each of its own assessments as specified in said assessment; and that whenever he found a building, tenant or occupant upon any of said premises, besides the public demand as aforesaid, he, at the same time, in the same behalf, presenting and exhibiting said certificate, assessment, diagram and warrant, in each instance, demanded from each tenant, or occupant, for the unknown owners, separately, the payment of each of said assessments upon said premises; and in the following table he states the name of such demandee, as "tenant," or "occupant," with the word "unknown," but that, notwithstanding said demands, the following totals of said assessed sums, each separately demanded, and also the total, remain unpaid, to-wit:

day of January A. D. 1913, within thirty days from the date of said warrant; and between the hours of 9 a. m. and 4 p. m., in behalf of said contractor, enter upon each of the corresponding lots, portions of lots and parcels of land assessed, and with said certificate, assessment, diagram and warrant, and in a loud, audible voice, publicly make demands for the payment of each of said assessments from the unknown owners thereof, upon each lot, portion of lot, or parcel of land, for each of its own assessments as specified in said assessment; and that whenever he found a building, tenant or occupant upon any of said premises, besides the public demand as aforesaid, he, at the same time, in the same behalf, presenting and exhibiting said certificate, assessment, diagram and warrant, in each instance, demanded from each tenant, or occupant, for the unknown owners, separately, the payment of each of said assessments upon said premises; and in the following table he states the name of such demandee, as "tenant," or "occupant," with the word "unknown," but that, notwithstanding said demands, the following totals of said assessed sums, each separately demanded, and also the total, remain unpaid, to-wit:

day of January A. D. 1913, within thirty days from the date of said warrant; and between the hours of 9 a. m. and 4 p. m., in behalf of said contractor, enter upon each of the corresponding lots, portions of lots and parcels of land assessed, and with said certificate, assessment, diagram and warrant, and in a loud, audible voice, publicly make demands for the payment of each of said assessments from the unknown owners thereof, upon each lot, portion of lot, or parcel of land, for each of its own assessments as specified in said assessment; and that whenever he found a building, tenant or occupant upon any of said premises, besides the public demand as aforesaid, he, at the same time, in the same behalf, presenting and exhibiting said certificate, assessment, diagram and warrant, in each instance, demanded from each tenant, or occupant, for the unknown owners, separately, the payment of each of said assessments upon said premises; and in the following table he states the name of such demandee, as "tenant," or "occupant," with the word "unknown," but that, notwithstanding said demands, the following totals of said assessed sums, each separately demanded, and also the total, remain unpaid, to-wit:

day of January A. D. 1913, within thirty days from the date of said warrant; and between the hours of 9 a. m. and 4 p. m., in behalf of said contractor, enter upon each of the corresponding lots, portions of lots and parcels of land assessed, and with said certificate, assessment, diagram and warrant, and in a loud, audible voice, publicly make demands for the payment of each of said assessments from the unknown owners thereof, upon each lot, portion of lot, or parcel of land, for each of its own assessments as specified in said assessment; and that whenever he found a building, tenant or occupant upon any of said premises, besides the public demand as aforesaid, he, at the same time, in the same behalf, presenting and exhibiting said certificate, assessment, diagram and warrant, in each instance, demanded from each tenant, or occupant, for the unknown owners, separately, the payment of each of said assessments upon said premises; and in the following table he states the name of such demandee, as "tenant," or "occupant," with the word "unknown," but that, notwithstanding said demands, the following totals of said assessed sums, each separately demanded, and also the total, remain unpaid, to-wit:

day of January A. D. 1913, within thirty days from the date of said warrant; and between the hours of 9 a. m. and 4 p. m., in behalf of said contractor, enter upon each of the corresponding lots, portions of lots and parcels of land assessed, and with said certificate, assessment, diagram and warrant, and in a loud, audible voice, publicly make demands for the payment of each of said assessments from the unknown owners thereof, upon each lot, portion of lot, or parcel of land, for each of its own assessments as specified in said assessment; and that whenever he found a building, tenant or occupant upon any of said premises, besides the public demand as aforesaid, he, at the same time, in the same behalf, presenting and exhibiting said certificate, assessment, diagram and warrant, in each instance, demanded from each tenant, or occupant, for the unknown owners, separately, the payment of each of said assessments upon said premises; and in the following table he states the name of such demandee, as "tenant," or "occupant," with the word "unknown," but that, notwithstanding said demands, the following totals of said assessed sums, each separately demanded, and also the total, remain unpaid, to-wit:

day of January A. D. 1913, within thirty days from the date of said warrant; and between the hours of 9 a. m. and 4 p. m., in behalf of said contractor, enter upon each of the corresponding lots, portions of lots and parcels of land assessed, and with said certificate, assessment, diagram and warrant, and in a loud, audible voice, publicly make demands for the payment of each of said assessments from the unknown owners thereof, upon each lot, portion of lot, or parcel of land, for each of its own assessments as specified in said assessment; and that whenever he found a building, tenant or occupant upon any of said premises, besides the public demand as aforesaid, he, at the same time, in the same behalf, presenting and exhibiting said certificate, assessment, diagram and warrant, in each instance, demanded from each tenant, or occupant, for the unknown owners, separately, the payment of each of said assessments upon said premises; and in the following table he states the name of such demandee, as "tenant," or "occupant," with the word "unknown," but that, notwithstanding said demands, the following totals of said assessed sums, each separately demanded, and also the total, remain unpaid, to-wit:

OWNERS	ASSESSED UPON				TOTAL ASSESSMENT	DEMANDS MADE UPON OWNERS	Assessment Number	DATE OF DEMAND	ASSESSMENT DUE AND UNPAID		SUBSEQUENT PAYMENTS	Bonds Issued No. of Series No. 54	PAYMENTS OF INSTALLMENTS ON BONDS				Signature of Superintendent of Streets Indorsing and Crediting the Payment
	Assessment No.	TRACT OR SUBDIVISION	Lot	Block	Dollars	Cts.			Dollars	Cts.			Payments	Dollars	Cts.	Date of Payment	
Unknown	6	Ocean Beach	7	77	52	31	Unknown	6	52	31	PAID IN FULL Ref. on Assessment Roll		1st Paym't				
													2nd "				
													3rd "				
													4th "				
													5th "				
													6th "				
													7th "				
													8th "				
													9th "				
													10th "				
Unknown	7	Ocean Beach	8	77	52	31	Unknown	7	52	31	Certified for Bond CONCLUSIVELY PRESUMED PAID		1st Paym't	52	31	2-7-14	D. J. Williams
													2nd "	52	31	January Term 1915	D. J. Williams
													3rd "	52	31	January Term, 1916	D. J. Williams
													4th "	52	31	January Term, 1917	D. J. Williams
													5th "	52	31	January Term, 1918	D. J. Williams
													6th "	52	31	January Term, 1919	D. J. Williams
													7th "	52	31	January Term, 1920	D. J. Williams
													8th "				
													9th "				
													10th "				
Unknown	8	Ocean Beach	9	77	52	31	Unknown	8	52	31	Certified for Bond CONCLUSIVELY PRESUMED PAID		1st Paym't	52	31	1-2-14	D. J. Williams
													2nd "	52	31	January Term 1915	D. J. Williams
													3rd "	52	31	January Term, 1916	D. J. Williams
													4th "	52	31	January Term, 1917	D. J. Williams
													5th "	52	31	January Term, 1918	D. J. Williams
													6th "	52	31	January Term, 1919	D. J. Williams
													7th "	52	31	January Term, 1920	D. J. Williams
													8th "				
													9th "				
													10th "				
Unknown	9	Ocean Beach	10	77	52	31	Unknown	9	52	31	PAID IN FULL Ref. on Assessment Roll		1st Paym't				
													2nd "				
													3rd "				
													4th "				
													5th "				
													6th "				
													7th "				
													8th "				
													9th "				
													10th "				
Unknown	10	Ocean Beach	11	77	52	31	Unknown	10	52	31	PAID IN FULL Ref. on Assessment Roll		1st Paym't				
													2nd "				
													3rd "				
													4th "				
													5th "				
													6th "				
													7th "				
													8th "				
													9th "				
													10th "				
Unknown	11	Ocean Beach	12	77	52	31	Unknown	11	52	31	PAID IN FULL Ref. on Assessment Roll		1st Paym't				
													2nd "				
													3rd "				
													4th "				
													5th "				
													6th "				
													7th "				
													8th "				
													9th "				
													10th "				
Unknown	12	Ocean Beach	13	77	52	31	Unknown	12	52	31	Certified for Bond PAID IN FULL Ref. on Assessment Roll		1st Paym't				
													2nd "				
													3rd "				
													4th "				
													5th "				
													6th "				
													7th "				
													8th "				
													9th "				
													10th "				
Unknown	13	Ocean Beach	14	77	52	31	Unknown	13	52	31	PAID IN FULL Ref. on Assessment Roll		1st Paym't				
													2nd "				
													3rd "				
													4th "				
													5th "				
													6th "				
													7th "				
													8th "				
													9th "				
													10th "				
Unknown	14	Ocean Beach	15	77	52	31	Unknown	14	52	31	PAID IN FULL Ref. on Assessment Roll		1st Paym't				
													2nd "				
													3rd "				
													4th "				
													5th "				
													6th "				
													7th "				
													8th "				
													9th "				
													10th "				
Unknown	15	Ocean Beach	16	77	52	31	Unknown	15	52	31	PAID IN FULL Ref. on Assessment Roll		1st Paym't				
													2nd "				
													3rd "				
													4th "				
													5th "				
													6th "				
													7th "				
													8th "				
													9th "				
													10th "				
Unknown	16	Ocean Beach	17	77	52	31	Unknown	16	52	31	PAID IN FULL Ref. on Assessment Roll		1st Paym't				
													2nd "				
													3rd "				
													4th "				
													5th "				
													6th "				
													7th "				
													8th "				
													9th "				
													10th "				

OWNERS	ASSESSED UPON				TOTAL ASSESSMENT		DEMANDS MADE UPON OWNERS	Assessment Number	DATE OF DEMAND	ASSESSMENT DUE AND UNPAID		SUBSEQUENT PAYMENTS	Bonds Issued No. of Series No.	PAYMENTS OF INSTALLMENTS ON BONDS				
	Assessment No.	TRACT OR SUBDIVISION	Lot	Block	Dollars	Cts.				Dollars	Cts.			Payments	Dollars	Cts.	Date of Payment	Signature of Superintendent of Streets Indorsing and Crediting the Payment
Unknown	17	Ocean Beach	18	77	52	31	Unknown	17	JAN 30 1913	52	31	PAID IN FULL Rel. on Assessment Roll		1st Paym't				
														2nd "				
														3rd "				
														4th "				
														5th "				
														6th "				
														7th "				
														8th "				
														9th "				
														10th "				
Unknown	18	Ocean Beach	19	77	52	31	Unknown	18	JAN 30 1913	52	31	Certified for Bond PAID IN FULL Rel. on Assessment Roll	8	1st Paym't				
														2nd "				
														3rd "				
														4th "				
														5th "				
														6th "				
														7th "				
														8th "				
														9th "				
														10th "				
Unknown	19	Ocean Beach	20	77	52	31	Unknown	19	JAN 30 1913	52	31	Certified for Bond PAID IN FULL Rel. on Assessment Roll	9	1st Paym't				
														2nd "				
														3rd "				
														4th "				
														5th "				
														6th "				
														7th "				
														8th "				
														9th "				
														10th "				
Unknown	20	Ocean Beach	21	77	52	31	Unknown	20	JAN 30 1913	52	31	Certified for Bond PAID IN FULL Rel. on Assessment Roll	10	1st Paym't				
														2nd "				
														3rd "				
														4th "				
														5th "				
														6th "				
														7th "				
														8th "				
														9th "				
														10th "				
Unknown	21	Ocean Beach	22	77	52	31	Unknown	21	JAN 30 1913	52	31	Certified for Bond PAID IN FULL Rel. on Assessment Roll	11	1st Paym't				
														2nd "				
														3rd "				
														4th "				
														5th "				
														6th "				
														7th "				
														8th "				
														9th "				
														10th "				
Unknown	22	Ocean Beach	23	77	52	31	Unknown	22	JAN 30 1913	52	31	Certified for Bond PAID IN FULL Rel. on Assessment Roll	12	1st Paym't				
														2nd "				
														3rd "				
														4th "				
														5th "				
														6th "				
														7th "				
														8th "				
														9th "				
														10th "				
Unknown	23	Ocean Beach	24	77	52	31	Unknown	23	JAN 30 1913	52	31	Certified for Bond PAID IN FULL Rel. on Assessment Roll	13	1st Paym't				
														2nd "				
														3rd "				
														4th "				
														5th "				
														6th "				
														7th "				
														8th "				
														9th "				
														10th "				
Unknown	24	Ocean Beach	25	78	52	31	Unknown	24	JAN 30 1913	52	31	Certified for Bond PAID IN FULL Rel. on Assessment Roll	14	1st Paym't				
														2nd "				
														3rd "				
														4th "				
														5th "				
														6th "				
														7th "				
														8th "				
														9th "				
														10th "				
Unknown	25	Ocean Beach	26	78	52	31	Unknown	25	JAN 30 1913	52	31	Certified for Bond PAID IN FULL Rel. on Assessment Roll	15	1st Paym't				
														2nd "				
														3rd "				
														4th "				
														5th "				
														6th "				
														7th "				
														8th "				
														9th "				
														10th "				
Unknown	26	Ocean Beach	27	78	52	31	Unknown	26	JAN 30 1913	52	31	Certified for Bond PAID IN FULL Rel. on Assessment Roll	16	1st Paym't				
														2nd "				
														3rd "				
														4th "				
														5th "				
														6th "				
														7th "				
														8th "				
														9th "				
														10th "				
Unknown	27	Ocean Beach	28	78	52	31	Unknown	27	JAN 30 1913	52	31	Certified for Bond PAID IN FULL Rel. on Assessment Roll	17	1st Paym't				
														2nd "				
														3rd "				
														4th "				
														5th "				
														6th "				
														7th "				
														8th "				
														9th "				
														10th "				

OWNERS	ASSESSED UPON				TOTAL ASSESSMENT		DEMANDS MADE UPON OWNERS	Assessment Number	DATE OF DEMAND	ASSESSMENT DUE AND UNPAID		SUBSEQUENT PAYMENTS	Bonds Issued for at least 10 years No. of Series No.	PAYMENTS OF INSTALLMENTS ON BONDS				
	Assessment No.	TRACT OR SUBDIVISION	Lot	Block	Dollars	Cts.				Dollars	Cts.			Payments	Dollars	Cts.	Date of Payment	Signature of Superintendent of Streets Indorsing and Crediting the Payment
Unknown	28	Ocean Beach	27	78	52	31	Unknown	28	JAN 30 1913	52	31	PAID IN FULL Ref. on Assessment Roll		1st Paym't				
														2nd "				
														3rd "				
														4th "				
														5th "				
														6th "				
														7th "				
														8th "				
														9th "				
														10th "				
Unknown	29	Ocean Beach	28	78	52	31	Unknown	29	JAN 30 1913	52	31	PAID IN FULL Ref. on Assessment Roll		1st Paym't				
														2nd "				
														3rd "				
														4th "				
														5th "				
														6th "				
														7th "				
														8th "				
														9th "				
														10th "				
Unknown	30	Ocean Beach	29	78	52	31	Unknown	30	JAN 30 1913	52	31	Certified for Bond. CONCLUSIVELY PRESUMED PAID		1st Paym't	5231	12-29-13	5-1-13	Odyssey
														2nd "	5231	January Term, 1915		
														3rd "	5231	January Term, 1916		
														4th "	5231	January Term, 1917		
														5th "	5231	January Term, 1918		
														6th "	5231	January Term, 1919		
														7th "	5231	January Term, 1920		
														8th "				
														9th "	5231	January Term, 1921		
														10th "				
Unknown	31	Ocean Beach	30	78	52	31	Unknown	31	JAN 30 1913	52	31	Certified for Bond. CONCLUSIVELY PRESUMED PAID		1st Paym't	5231	12-29-13	5-1-13	Odyssey
														2nd "	5231	January Term, 1915		
														3rd "	5231	January Term, 1916		
														4th "	5231	January Term, 1917		
														5th "	5231	January Term, 1918		
														6th "	5231	January Term, 1919		
														7th "	5231	January Term, 1920		
														8th "				
														9th "	5231	January Term, 1921		
														10th "				
Unknown	32	Ocean Beach	31	78	52	31	Unknown	32	JAN 30 1913	52	31	PAID IN FULL Ref. on Assessment Roll		1st Paym't				
														2nd "				
														3rd "				
														4th "				
														5th "				
														6th "				
														7th "				
														8th "				
														9th "				
														10th "				
Unknown	33	Ocean Beach	32	78	52	31	Unknown	33	JAN 30 1913	52	31	PAID IN FULL Ref. on Assessment Roll		1st Paym't				
														2nd "				
														3rd "				
														4th "				
														5th "				
														6th "				
														7th "				
														8th "				
														9th "				
														10th "				
Unknown	34	Ocean Beach	33	78	52	31	Unknown	34	JAN 30 1913	52	31	Certified for Bond. CONCLUSIVELY PRESUMED PAID		1st Paym't	5231	1-5-14	5-1-14	Odyssey
														2nd "	5231	January Term, 1915		
														3rd "	5231	January Term, 1916		
														4th "	5231	January Term, 1917		
														5th "	5231	January Term, 1918		
														6th "	5231	January Term, 1919		
														7th "	5231	January Term, 1920		
														8th "				
														9th "	5231	January Term, 1921		
														10th "				
Unknown	35	Ocean Beach	34	78	52	31	Unknown	35	JAN 30 1913	52	31	Certified for Bond. CONCLUSIVELY PRESUMED PAID		1st Paym't	5231	1-5-14	5-1-14	Odyssey
														2nd "	5231	January Term, 1915		
														3rd "	5231	January Term, 1916		
														4th "	5231	January Term, 1917		
														5th "	5231	January Term, 1918		
														6th "	5231	January Term, 1919		
														7th "	5231	January Term, 1920		
														8th "				
														9th "	5231	January Term, 1921		
														10th "				
Unknown	36	Ocean Beach	35	78	52	31	Unknown	36	JAN 30 1913	52	31	PAID IN FULL Ref. on Assessment Roll		1st Paym't				
														2nd "				
														3rd "				

OWNERS	ASSESSED UPON				TOTAL ASSESSMENT		DEMANDS MADE UPON OWNERS	Assessment Number	DATE OF DEMAND	ASSESSMENT DUE AND UNPAID		SUBSEQUENT PAYMENTS	Bonds Issued for years per cent No. of Bond	PAYMENTS OF INSTALLMENTS ON BONDS				
	Assessment No.	TRACT OR SUBDIVISION	Lot	Block	Dollars	Cts.				Dollars	Cts.			Payments	Dollars	Cts.	Date of Payment	Signature of Superintendent of Streets Indorsing and Crediting the Payment
Unknown	39	Ocean Beach	2	78	43	70	Unknown	39	JAN 30 1913	43	70	PAID IN FULL Ref. on Assessment Roll		1st Paym't				
														2nd "				
														3rd "				
														4th "				
														5th "				
														6th "				
														7th "				
														8th "				
														9th "				
														10th "				
Unknown	40	Ocean Beach	3	78	38	55	Unknown	40	JAN 30 1913	38	55	PAID IN FULL Ref. on Assessment Roll		1st Paym't				
														2nd "				
														3rd "				
														4th "				
														5th "				
														6th "				
														7th "				
														8th "				
														9th "				
														10th "				
Unknown	41	Ocean Beach	4	78	33	40	Unknown	41	JAN 30 1913	33	40	PAID IN FULL Ref. on Assessment Roll		1st Paym't				
														2nd "				
														3rd "				
														4th "				
														5th "				
														6th "				
														7th "				
														8th "				
														9th "				
														10th "				
Unknown	42	Ocean Beach	5	78	28	45	Unknown	42	JAN 30 1913	28	45	PAID IN FULL Ref. on Assessment Roll		1st Paym't				
														2nd "				
														3rd "				
														4th "				
														5th "				
														6th "				
														7th "				
														8th "				
														9th "				
														10th "				
Unknown	43	Ocean Beach	6	78	23	10	Unknown	43	JAN 30 1913	23	10	PAID IN FULL Ref. on Assessment Roll		1st Paym't				
														2nd "				
														3rd "				
														4th "				
														5th "				
														6th "				
														7th "				
														8th "				
														9th "				
														10th "				
Unknown	44	Ocean Beach	1	76	52	31	Unknown	44	JAN 30 1913	52	31	Certified for Bond. PAID IN FULL Ref. on Assessment Roll		1st Paym't				
														2nd "				
														3rd "				
														4th "				
														5th "				
														6th "				
														7th "				
														8th "				
														9th "				
														10th "				
Unknown	45	Ocean Beach	2	76	52	31	Unknown	45	JAN 30 1913	52	31	Certified for Bond. PAID IN FULL Ref. on Assessment Roll		1st Paym't				
														2nd "				
														3rd "				
														4th "				
														5th "				
														6th "				
														7th "				
														8th "				
														9th "				
														10th "				
Unknown	46	Ocean Beach	3	76	52	31	Unknown	46	JAN 30 1913	52	31	Certified for Bond. PAID IN FULL Ref. on Assessment Roll		1st Paym't				
														2nd "				
														3rd "				
														4th "				
														5th "				
														6th "				
														7th "				
														8th "				
														9th "				
														10th "				
Unknown	47	Ocean Beach	4	76	52	31	Unknown	47	JAN 30 1913	52	31	Certified for Bond. PAID IN FULL Ref. on Assessment Roll		1st Paym't				
														2nd "				
														3rd "				
														4th "				
														5th "				
														6th "				
														7th "				
														8th "				
														9th "				
														10th "				
Unknown	48	Ocean Beach	5	76	52	31	Unknown	48	JAN 30 1913	52	31	PAID IN FULL Ref. on Assessment Roll		1st Paym't				
														2nd "				
														3rd "				
														4th "				
														5th "				
														6th "				
														7th "				
														8th "				
														9th "				
														10th "				
Unknown	49	Ocean Beach	6	76	52	31	Unknown	49	JAN 30 1913	52	31	PAID IN FULL Ref. on Assessment Roll		1st Paym't				
														2nd "				
														3rd "				
														4th "				
														5th "				
														6th "				
														7th "				
														8th "				
														9th "				
														10th "				

OWNERS	ASSESSED UPON				TOTAL ASSESSMENT		DEMANDS MADE UPON OWNERS	Assessment Number	DATE OF DEMAND	ASSESSMENT DUE AND UNPAID		SUBSEQUENT PAYMENTS	Bonds Issued for 10 years at 7 per cent No. of Bonds	PAYMENTS OF INSTALLMENTS ON BONDS				
	Assessment No.	TRACT OR SUBDIVISION	Lot	Block	Dollars	Cts.				Dollars	Cts.			Payments	Dollars	Cts.	Date of Payment	Signature of Superintendent of Streets Indorsing and Crediting the Payment
Unknown	50	Ocean Beach	7	76	52	31	Unknown	50	JAN 30 1915	52	31	PAID IN FULL Ret. on Assessment Roll		1st Paym't				
														2nd "				
														3rd "				
														4th "				
														5th "				
														6th "				
														7th "				
														8th "				
														9th "				
														10th "				
Unknown	51	Ocean Beach	8	76	52	31	Unknown	51	JAN 30 1915	52	31	PAID IN FULL Ret. on Assessment Roll		1st Paym't				
														2nd "				
														3rd "				
														4th "				
														5th "				
														6th "				
														7th "				
														8th "				
														9th "				
														10th "				
Unknown	52	Ocean Beach	9	76	52	31	Unknown	52	JAN 30 1915	52	31	PAID IN FULL Ret. on Assessment Roll		1st Paym't				
														2nd "				
														3rd "				
														4th "				
														5th "				
														6th "				
														7th "				
														8th "				
														9th "				
														10th "				
Unknown	53	Ocean Beach	10	76	52	31	Unknown	53	JAN 30 1915	52	31	PAID IN FULL Ret. on Assessment Roll		1st Paym't				
														2nd "				
														3rd "				
														4th "				
														5th "				
														6th "				
														7th "				
														8th "				
														9th "				
														10th "				
Unknown	54	Ocean Beach	11	76	52	31	Unknown	54	JAN 30 1915	52	31	PAID IN FULL Ret. on Assessment Roll		1st Paym't				
														2nd "				
														3rd "				
														4th "				
														5th "				
														6th "				
														7th "				
														8th "				
														9th "				
														10th "				
Unknown	55	Ocean Beach	12	76	52	31	Unknown	55	JAN 30 1915	52	31	PAID IN FULL Ret. on Assessment Roll		1st Paym't				
														2nd "				
														3rd "				
														4th "				
														5th "				
														6th "				
														7th "				
														8th "				
														9th "				
														10th "				
Unknown	56	Ocean Beach	13	76	52	31	Unknown	56	JAN 30 1915	52	31	Certified for Bond. CONCLUSIVELY PRESUMED PAID		1st Paym't	5 231	12-29-13	5 231	Adams
														2nd "	5 231	January Term 1915	5 231	Adams
														3rd "	5 231	January Term, 1916	5 231	Adams
														4th "	5 231	January Term, 1917	5 231	Adams
														5th "	5 231	January Term, 1918	5 231	Adams
														6th "	5 231	January Term, 1919	5 231	Adams
														7th "	5 231	January Term, 1920	5 231	Adams
														8th "				
														9th "	6 231	January Term, 1921	6 231	Adams
														10th "				
Unknown	57	Ocean Beach	14	76	52	31	Unknown	57	JAN 30 1915	52	31	Certified for Bond. CONCLUSIVELY PRESUMED PAID		1st Paym't	5 231	12-29-13	5 231	Adams
														2nd "	5 231	January Term 1915	5 231	Adams
														3rd "	5 231	January Term, 1916	5 231	Adams
														4th "	5 231	January Term, 1917	5 231	Adams
														5th "	5 231	January Term, 1918	5 231	Adams
														6th "	5 231	January Term, 1919	5 231	Adams
														7th "	5 231	January Term, 1920	5 231	Adams
														8th "				
														9th "	6 231	January Term, 1921	6 231	Adams
														10th "				
Unknown	58	Ocean Beach	15	76	52	31	Unknown	58	JAN 30 1915	52	31	Certified for Bond. CONCLUSIVELY PRESUMED PAID		1st Paym't	5 231	12-30-13	5 231	Adams
														2nd "	5 231	January Term 1915	5 231	Adams
														3rd "	5 231	January Term, 1916	5 231	Adams
														4th "	5 231	January Term, 1917	5 231	Adams
														5th "	5 231	January Term, 1918	5 231	Adams
														6th "	5 231	January Term, 1919	5 231	Adams
														7th "	5 231	January Term, 1920	5 231	Adams
														8th "				
														9th "	6 231	January Term, 1921	6 231	Adams
														10th "				
Unknown	59	Ocean Beach	16	76	52	31	Unknown	59	JAN 30 1915	52	31	Certified for Bond. CONCLUSIVELY PRESUMED PAID		1st Paym't	5 231	12-30-13	5 231	Adams
														2nd "	5 231	January Term 1915	5 231	Adams
														3rd "	5 231	January Term, 1916	5 231	Adams
														4th "	5 231	January Term, 1917	5 231	Adams
														5th "	5 231	January Term, 1918	5 231	Adams
														6th "	5 231	January Term, 1919	5 231	Adams
														7th "	5 231	January Term, 1920	5 231	Adams
														8th "				
														9th "	6 231	January Term, 1921	6 231	Adams
														10th "				
Unknown	60	Ocean Beach	17	76	52	31	Unknown	60	JAN 30 1915	52	31	PAID IN FULL Ret. on Assessment Roll		1st Paym't				
														2nd "				
														3rd "				
														4th "				
														5th "				
														6th "				
														7th "				
														8th "				
														9th "				
														10th "				

OWNERS	ASSESSED UPON				TOTAL ASSESSMENT		DEMANDS MADE UPON OWNERS	Assessment Number	DATE OF DEMAND	ASSESSMENT DUE AND UNPAID		SUBSEQUENT PAYMENTS	Bonds Issued for years ending Dec 31 No. of Bond	PAYMENTS OF INSTALLMENTS ON BONDS				
	Assessment No.	TRACT OR SUBDIVISION	Lot	Block	Dollars	Cts.				Dollars	Cts.			Payments	Dollars	Cts.	Date of Payment	Signature of Superintendent of Streets Indorsing and Crediting the Payment
Unknown	61	Ocean Beach	18	76	52	31	Unknown	61	JAN 30 1913	52	31	PAID IN FULL Rel. on Assessment Roll		1st Paym't				
														2nd "				
														3rd "				
														4th "				
														5th "				
														6th "				
														7th "				
														8th "				
														9th "				
														10th "				
Unknown	62	Ocean Beach	19	76	52	31	Unknown	62	JAN 30 1913	52	31	PAID IN FULL Rel. on Assessment Roll		1st Paym't				
														2nd "				
														3rd "				
														4th "				
														5th "				
														6th "				
														7th "				
														8th "				
														9th "				
														10th "				
Unknown	63	Ocean Beach	20	76	52	31	Unknown	63	JAN 30 1913	52	31	PAID IN FULL Rel. on Assessment Roll		1st Paym't				
														2nd "				
														3rd "				
														4th "				
														5th "				
														6th "				
														7th "				
														8th "				
														9th "				
														10th "				
Unknown	64	Ocean Beach	21	76	52	31	Unknown	64	JAN 30 1913	52	31	PAID IN FULL Rel. on Assessment Roll		1st Paym't				
														2nd "				
														3rd "				
														4th "				
														5th "				
														6th "				
														7th "				
														8th "				
														9th "				
														10th "				
Unknown	65	Ocean Beach	22	76	52	31	Unknown	65	JAN 30 1913	52	31	PAID IN FULL Rel. on Assessment Roll		1st Paym't				
														2nd "				
														3rd "				
														4th "				
														5th "				
														6th "				
														7th "				
														8th "				
														9th "				
														10th "				
Unknown	66	Ocean Beach	23	76	52	31	Unknown	66	JAN 30 1913	52	31	PAID IN FULL Rel. on Assessment Roll		1st Paym't				
														2nd "				
														3rd "				
														4th "				
														5th "				
														6th "				
														7th "				
														8th "				
														9th "				
														10th "				
Unknown	67	Ocean Beach	24	76	52	31	Unknown	67	JAN 30 1913	52	31	PAID IN FULL Rel. on Assessment Roll		1st Paym't				
														2nd "				
														3rd "				
														4th "				
														5th "				
														6th "				
														7th "				
														8th "				
														9th "				
														10th "				
Unknown	68	Ocean Beach	25	75	52	31	Unknown	68	JAN 30 1913	52	31	PAID IN FULL Rel. on Assessment Roll		1st Paym't				
														2nd "				
														3rd "				
														4th "				
														5th "				
														6th "				
														7th "				
														8th "				
														9th "				
														10th "				
Unknown	69	Ocean Beach	26	75	52	31	Unknown	69	JAN 30 1913	52	31	PAID IN FULL Rel. on Assessment Roll		1st Paym't				
														2nd "				
														3rd "				
														4th "				
														5th "				
														6th "				
														7th "				
														8th "				
														9th "				
														10th "				
Unknown	70	Ocean Beach	27	75	52	31	Unknown	70	JAN 30 1913	52	31	PAID IN FULL Rel. on Assessment Roll		1st Paym't				
														2nd "				
														3rd "				
														4th "				
														5th "				

OWNERS	ASSESSED UPON				TOTAL ASSESSMENT		DEMANDS MADE UPON OWNERS	Assessment Number	DATE OF DEMAND	ASSESSMENT DUE AND UNPAID		SUBSEQUENT PAYMENTS	Bonds Issued for 10 years at 7% per cent No. of Series No. 1-100	PAYMENTS OF INSTALLMENTS ON BONDS				
	Assessment No.	TRACT OR SUBDIVISION	Lot	Block	Dollars	Cts.				Dollars	Cts.			Payments	Dollars	Cts.	Date of Payment	Signature of Superintendent of Streets Indorsing and Crediting the Payment
Unknown	72	Ocean Beach	29	75	52	31	Unknown	72	JAN 30 1913	52	31	PAID IN FULL Certified for Bond Certificate No. 1273		1st Paym't				
														2nd "				
														3rd "				
														4th "				
														5th "				
														6th "				
														7th "				
														8th "				
														9th "				
														10th "				
Unknown	73	Ocean Beach	30	75	52	31	Unknown	73	JAN 30 1913	52	31	PAID IN FULL Rel. on Assessment Roll		1st Paym't				
														2nd "				
														3rd "				
														4th "				
														5th "				
														6th "				
														7th "				
														8th "				
														9th "				
														10th "				
Unknown	74	Ocean Beach	31	75	52	31	Unknown	74	JAN 30 1913	52	31	PAID IN FULL Rel. on Assessment Roll		1st Paym't				
														2nd "				
														3rd "				
														4th "				
														5th "				
														6th "				
														7th "				
														8th "				
														9th "				
														10th "				
Unknown	75	Ocean Beach	32	75	52	31	Unknown	75	JAN 30 1913	52	31	PAID IN FULL Rel. on Assessment Roll		1st Paym't				
														2nd "				
														3rd "				
														4th "				
														5th "				
														6th "				
														7th "				
														8th "				
														9th "				
														10th "				
Unknown	76	Ocean Beach	33	75	52	31	Unknown	76	JAN 30 1913	52	31	PAID IN FULL Rel. on Assessment Roll		1st Paym't				
														2nd "				
														3rd "				
														4th "				
														5th "				
														6th "				
														7th "				
														8th "				
														9th "				
														10th "				
Unknown	77	Ocean Beach	34	75	52	31	Unknown	77	JAN 30 1913	52	31	PAID IN FULL Rel. on Assessment Roll		1st Paym't				
														2nd "				
														3rd "				
														4th "				
														5th "				
														6th "				
														7th "				
														8th "				
														9th "				
														10th "				
Unknown	78	Ocean Beach	35	75	52	31	Unknown	78	JAN 30 1913	52	31	PAID IN FULL Rel. on Assessment Roll		1st Paym't				
														2nd "				
														3rd "				
														4th "				
														5th "				
														6th "				
														7th "				
														8th "				
														9th "				
														10th "				
Unknown	79	Ocean Beach	36	75	52	31	Unknown	79	JAN 30 1913	52	31	PAID IN FULL Rel. on Assessment Roll		1st Paym't				
														2nd "				
														3rd "				
														4th "				
														5th "				
														6th "				
														7th "				
														8th "				
														9th "				
														10th "				
Unknown	80	Ocean Beach	37	75	52	31	Unknown	80	JAN 30 1913	52	31	PAID IN FULL Rel. on Assessment Roll		1st Paym't				
														2nd "				
														3rd "				
														4th "				
														5th "				
														6th "				
														7th "				
														8th "				
														9th "				
														10th "				
Unknown	81	Ocean Beach	38	75	52	31	Unknown	81	JAN 30 1913	52	31	PAID IN FULL Rel. on Assessment Roll		1st Paym't				
														2nd "				
														3rd "				
														4th "				
														5th "				
														6th "				
														7th "				
														8th "				
														9th "				
														10th "				
Unknown	82	Ocean Beach	39	75	52	31	Unknown	82	JAN 30 1913	52	31	PAID IN FULL Rel. on Assessment Roll		1st Paym't				
														2nd "				
														3rd "				
														4th "				
														5th "				
														6th "				
														7th "				
														8th "				
														9th "				
														10th "				

OWNERS	ASSESSED UPON				TOTAL ASSESSMENT		DEMANDS MADE UPON OWNERS	Assessment Number	DATE OF DEMAND	ASSESSMENT DUE AND UNPAID		SUBSEQUENT PAYMENTS	Bonds Issued for years No. of Bond	PAYMENTS OF INSTALLMENTS ON BONDS				Signature of Superintendent of Streets Indorsing and Crediting the Payment
	Assessment No.	TRACT OR SUBDIVISION	Lot	Block	Dollars	Cts.				Dollars	Cts.			Payments	Dollars	Cts.	Date of Payment	
Unknown	83	Ocean Beach	40	75	52	31	Unknown	83	JAN 30 1913	52	31	PAID IN FULL Ref. on Assessment Roll		1st Paym't				
														2nd "				
														3rd "				
														4th "				
														5th "				
														6th "				
														7th "				
														8th "				
														9th "				
														10th "				
Unknown	84	Ocean Beach	41	75	52	31	Unknown	84	JAN 30 1913	52	31	PAID IN FULL Ref. on Assessment Roll		1st Paym't				
														2nd "				
														3rd "				
														4th "				
														5th "				
														6th "				
														7th "				
														8th "				
														9th "				
														10th "				
Unknown	85	Ocean Beach	42	75	52	31	Unknown	85	JAN 30 1913	52	31	PAID IN FULL Ref. on Assessment Roll		1st Paym't				
														2nd "				
														3rd "				
														4th "				
														5th "				
														6th "				
														7th "				
														8th "				
														9th "				
														10th "				
Unknown	86	Ocean Beach	43	75	52	31	Unknown	86	JAN 30 1913	52	31	Certified for Bond. PAID IN FULL Ref. on Assessment Roll		1st Paym't				
														2nd "				
														3rd "				
														4th "				
														5th "				
														6th "				
														7th "				
														8th "				
														9th "				
														10th "				
Unknown	87	Ocean Beach	44	75	52	31	Unknown	87	JAN 30 1913	52	31	Certified for Bond. PAID IN FULL Ref. on Assessment Roll		1st Paym't				
														2nd "				
														3rd "				
														4th "				
														5th "				
														6th "				
														7th "				
														8th "				
														9th "				
														10th "				
Unknown	88	Ocean Beach	45	75	52	31	Unknown	88	JAN 30 1913	52	31	PAID IN FULL Ref. on Assessment Roll		1st Paym't				
														2nd "				
														3rd "				
														4th "				
														5th "				
														6th "				
														7th "				
														8th "				
														9th "				
														10th "				
Unknown	89	Ocean Beach	46	75	52	31	Unknown	89	JAN 30 1913	52	31	PAID IN FULL Ref. on Assessment Roll		1st Paym't				
														2nd "				
														3rd "				
														4th "				
														5th "				
														6th "				
														7th "				
														8th "				
														9th "				
														10th "				
Unknown	90	Ocean Beach	47	75	52	31	Unknown	90	JAN 30 1913	52	31	PAID IN FULL Ref. on Assessment Roll		1st Paym't				
														2nd "				
														3rd "				
														4th "				
														5th "				
														6th "				
														7th "				
														8th "				
														9th "				
														10th "				
Unknown	91	Ocean Beach	48	75	52	31	Unknown	91	JAN 30 1913	52	31	PAID IN FULL Ref. on Assessment Roll		1st Paym't	5231	1-28-14	511 Odessa	
														2nd "	5231	January Term, 1915		
														3rd "	5231	January Term, 1916		
														4th "	5231	January Term, 1917		
														5th "	5231	January Term, 1918		
														6th "	5231	January Term, 1919		
														7th "	5231	January Term, 1920		
														8th "				
														9th "				
														10th "	5231	January Term, 1921	Ed Rhodes	
Unknown	92	Ocean Beach	1	57	52	31	Unknown	92	JAN 30 1913	52	31	Certified for Bond. CONCLUSIVELY PRESUMED PAID	37	1st Paym't				
														2nd "				
														3rd "				
														4th "				
														5th "				
														6th "				
														7th "				
														8th "				
														9th "				
														10th "				
Unknown	93	Ocean Beach	2	57	52	31	Unknown	93	JAN 30 1913	52	31	PAID IN FULL Ref. on Assessment Roll		1st Paym't				
														2nd "				
														3rd "				
														4th "				
														5th "				
														6th "				
														7th "				
														8th "				
														9th "				
														10th "				

OWNERS	ASSESSED UPON				TOTAL ASSESSMENT		DEMANDS MADE UPON OWNERS	Assessment Number	DATE OF DEMAND	ASSESSMENT DUE AND UNPAID		SUBSEQUENT PAYMENTS	Bonds Issued for 10 years at 7% per cent at No. of Bond	PAYMENTS OF INSTALLMENTS ON BONDS				Signature of Superintendent of Streets Indorsing and Crediting the Payment
	Assessment No.	TRACT OR SUBDIVISION	Lot	Block	Dollars	Cts.				Dollars	Cts.			Payments	Dollars	Cts.	Date of Payment	
Unknown	94	Ocean Beach	3	57	52	31	Unknown	94	JAN 30 1913	52	31	PAID IN FULL Ret. on Assessment Roll		1st Paym't				
														2nd "				
														3rd "				
														4th "				
														5th "				
														6th "				
														7th "				
														8th "				
														9th "				
														10th "				
Unknown	95	Ocean Beach	4	57	52	31	Unknown	95	JAN 30 1913	52	31	PAID IN FULL Ret. on Assessment Roll		1st Paym't				
														2nd "				
														3rd "				
														4th "				
														5th "				
														6th "				
														7th "				
														8th "				
														9th "				
														10th "				
Unknown	96	Ocean Beach	5	57	52	31	Unknown	96	JAN 30 1913	52	31	PAID IN FULL Ret. on Assessment Roll		1st Paym't				
														2nd "				
														3rd "				
														4th "				
														5th "				
														6th "				
														7th "				
														8th "				
														9th "				
														10th "				
Unknown	97	Ocean Beach	6	57	52	31	Unknown	97	JAN 30 1913	52	31	PAID IN FULL Ret. on Assessment Roll		1st Paym't				
														2nd "				
														3rd "				
														4th "				
														5th "				
														6th "				
														7th "				
														8th "				
														9th "				
														10th "				
Unknown	98	Ocean Beach	7	57	52	31	Unknown	98	JAN 30 1913	52	31	PAID IN FULL Ret. on Assessment Roll		1st Paym't	5231	1-7-14	5-1-14	
														2nd "	5231	January Term 1915	5-1-14	
														3rd "	5231	January Term, 1916	5-1-14	
														4th "				
														5th "				
														6th "				
														7th "				
														8th "				
														9th "				
														10th "				
Unknown	99	Ocean Beach	8	57	52	31	Unknown	99	JAN 30 1913	52	31	PAID IN FULL Ret. on Assessment Roll		1st Paym't	5231	1-7-14	5-1-14	
														2nd "	5231	January Term 1915	5-1-14	
														3rd "	5231	January Term, 1916	5-1-14	
														4th "				
														5th "				
														6th "				
														7th "				
														8th "				
														9th "				
														10th "				
Unknown	100	Ocean Beach	9	57	52	31	Unknown	100	JAN 30 1913	52	31	PAID IN FULL Ret. on Assessment Roll		1st Paym't	5231	12-31-13	5-1-14	
														2nd "	5231	January Term 1915	5-1-14	
														3rd "	5231	January Term, 1916	5-1-14	
														4th "	5231	January Term, 1917	5-1-14	
														5th "	5231	January Term, 1918	5-1-14	
														6th "	5231	January Term, 1919	5-1-14	
														7th "	5231	January Term, 1920	5-1-14	
														8th "				
														9th "	5231	January Term, 1921	5-1-14	
														10th "				
Unknown	101	Ocean Beach	10	57	52	31	Unknown	101	JAN 30 1913	52	31	PAID IN FULL Ret. on Assessment Roll		1st Paym't	5231	12-31-13	5-1-14	
														2nd "	5231	January Term 1915	5-1-14	
														3rd "	5231	January Term, 1916	5-1-14	
														4th "	5231	January Term, 1917	5-1-14	
														5th "	5231	January Term, 1918	5-1-14	
														6th "	5231	January Term, 1919	5-1-14	
														7th "	5231	January Term, 1920	5-1-14	
														8th "				
														9th "	5231	January Term, 1921	5-1-14	
														10th "				
Unknown	102	Ocean Beach	11	57	52	31	Unknown	102	JAN 30 1913	52	31	PAID IN FULL Ret. on Assessment Roll		1st Paym't	5231	12-31-13	5-1-14	
														2nd "	5231	January Term 1915		

OWNERS	ASSESSED UPON				TOTAL ASSESSMENT		DEMANDS MADE UPON OWNERS	Assessment Number	DATE OF DEMAND	ASSESSMENT DUE AND UNPAID		SUBSEQUENT PAYMENTS	Bonds Issued for at least 100% of No. of Bonds	PAYMENTS OF INSTALLMENTS ON BONDS				Signature of Superintendent of Streets Indorsing and Crediting the Payment
	Assessment No.	TRACT OR SUBDIVISION	Lot	Block	Dollars	Cts.				Dollars	Cts.			Payments	Dollars	Cts.	Date of Payment	
Unknown	105	Ocean Beach	14	57	52	31	Unknown	05	JAN 30 1913	32	31	PAID IN FULL Certificate No. 201		1st Paym't				
														2nd "				
														3rd "				
														4th "				
														5th "				
														6th "				
														7th "				
														8th "				
														9th "				
														10th "				
Unknown	106	Ocean Beach	15	57	52	31	Unknown	106	JAN 30 1913	52	31	PAID IN FULL Rel. on Assessment Roll		1st Paym't				
														2nd "				
														3rd "				
														4th "				
														5th "				
														6th "				
														7th "				
														8th "				
														9th "				
														10th "				
Unknown	107	Ocean Beach	16	57	52	31	Unknown	107	JAN 30 1913	52	31	PAID IN FULL Rel. on Assessment Roll		1st Paym't				
														2nd "				
														3rd "				
														4th "				
														5th "				
														6th "				
														7th "				
														8th "				
														9th "				
														10th "				
Unknown	108	Ocean Beach	17	57	52	31	Unknown	108	JAN 30 1913	52	31	PAID IN FULL Rel. on Assessment Roll		1st Paym't				
														2nd "				
														3rd "				
														4th "				
														5th "				
														6th "				
														7th "				
														8th "				
														9th "				
														10th "				
Unknown	109	Ocean Beach	18	57	52	31	Unknown	109	JAN 30 1913	52	31	PAID IN FULL Rel. on Assessment Roll		1st Paym't				
														2nd "				
														3rd "				
														4th "				
														5th "				
														6th "				
														7th "				
														8th "				
														9th "				
														10th "				
Unknown	110	Ocean Beach	19	57	52	31	Unknown	110	JAN 30 1913	52	31	PAID IN FULL Rel. on Assessment Roll		1st Paym't				
														2nd "				
														3rd "				
														4th "				
														5th "				
														6th "				
														7th "				
														8th "				
														9th "				
														10th "				
Unknown	111	Ocean Beach	20	57	52	31	Unknown	111	JAN 30 1913	52	31	PAID IN FULL Rel. on Assessment Roll		1st Paym't	5231	1-2-14	511 Odessa	
														2nd "	5231	January Term 1915	511 Odessa	
														3rd "	5231	January Term, 1916	511 Odessa	
														4th "	5231	January Term, 1917	511 Odessa	
														5th "	5231	January Term, 1918	511 Odessa	
														6th "	5231	January Term, 1919	511 Odessa	
														7th "	5231	January Term, 1920	511 Odessa	
														8th "				
														9th "	5231	January Term, 1922	511 Odessa	
														10th "				
Unknown	112	Ocean Beach	21	57	52	31	Unknown	112	JAN 30 1913	52	31	PAID IN FULL Rel. on Assessment Roll		1st Paym't	5231	1-2-14	511 Odessa	
														2nd "	5231	January Term 1915	511 Odessa	
														3rd "	5231	January Term, 1916	511 Odessa	
														4th "	5231	January Term, 1917	511 Odessa	
														5th "	5231	January Term, 1918	511 Odessa	
														6th "	5231	January Term, 1919	511 Odessa	
														7th "	5231	January Term, 1920	511 Odessa	
														8th "				
														9th "	5231	January Term, 1922	511 Odessa	
														10th "				
Unknown	113	Ocean Beach	22	57	52	31	Unknown	113	JAN 30 1913	52	31	PAID IN FULL Rel. on Assessment Roll		1st Paym't	5231	1-2-14	511 Odessa	
														2nd "	5231	January Term 1915	511 Odessa	
														3rd "	5231	January Term, 1916	511 Odessa	

OWNERS	ASSESSED UPON				TOTAL ASSESSMENT		DEMANDS MADE UPON OWNERS	Assessment Number	DATE OF DEMAND	ASSESSMENT DUE AND UNPAID		SUBSEQUENT PAYMENTS	Bonds Issued for 10 years at 5 per cent Serial No. 111	PAYMENTS OF INSTALLMENTS ON BONDS				
	Assessment No.	TRACT OR SUBDIVISION	Lot	Block	Dollars	Cts.				Dollars	Cts.			Payments	Dollars	Cts.	Date of Payment	Signature of Superintendent of Streets Indorsing and Crediting the Payment
Unknown 116	116	Ocean Beach	25	58	52	31	Unknown 116	116	JAN 30 1913	52	31	PAID IN FULL Ref. on Assessment Roll		1st Paym't				
														2nd "				
														3rd "				
														4th "				
														5th "				
														6th "				
														7th "				
														8th "				
														9th "				
														10th "				
Unknown 117	117	Ocean Beach	26	58	52	31	Unknown 117	117	JAN 30 1913	52	31	PAID IN FULL Ref. on Assessment Roll		1st Paym't				
														2nd "				
														3rd "				
														4th "				
														5th "				
														6th "				
														7th "				
														8th "				
														9th "				
														10th "				
Unknown 118	118	Ocean Beach	27	58	52	31	Unknown 118	118	JAN 30 1913	52	31	PAID IN FULL Ref. on Assessment Roll		1st Paym't	5231	1-2-14	5-1-14	
														2nd "	5231	January Term, 1915	5-1-14	
														3rd "	5231	January Term, 1916	5-1-14	
														4th "	5231	January Term, 1917	5-1-14	
														5th "	5231	January Term, 1918	5-1-14	
														6th "	5231	January Term, 1919	5-1-14	
														7th "	5231	January Term, 1920	5-1-14	
														8th "				
														9th "	5231	January Term, 1921	5-1-14	
														10th "	5231	January Term, 1922	5-1-14	
Unknown 119	119	Ocean Beach	28	58	52	31	Unknown 119	119	JAN 30 1913	52	31	Certified for Bond		1st Paym't	5231	1-2-14	5-1-14	
														2nd "	5231	January Term, 1915	5-1-14	
														3rd "	5231	January Term, 1916	5-1-14	
														4th "	5231	January Term, 1917	5-1-14	
														5th "	5231	January Term, 1918	5-1-14	
														6th "	5231	January Term, 1919	5-1-14	
														7th "	5231	January Term, 1920	5-1-14	
														8th "				
														9th "	5231	January Term, 1921	5-1-14	
														10th "	5231	January Term, 1922	5-1-14	
Unknown 120	120	Ocean Beach	29	58	52	31	Unknown 120	120	JAN 30 1913	52	31	Certified for Bond		1st Paym't	5231	1-2-14	5-1-14	
														2nd "	5231	January Term, 1915	5-1-14	
														3rd "	5231	January Term, 1916	5-1-14	
														4th "	5231	January Term, 1917	5-1-14	
														5th "	5231	January Term, 1918	5-1-14	
														6th "	5231	January Term, 1919	5-1-14	
														7th "	5231	January Term, 1920	5-1-14	
														8th "				
														9th "	5231	January Term, 1921	5-1-14	
														10th "	5231	January Term, 1922	5-1-14	
Unknown 121	121	Ocean Beach	30	58	52	31	Unknown 121	121	JAN 30 1913	52	31	Certified for Bond		1st Paym't	5231	1-2-14	5-1-14	
														2nd "	5231	January Term, 1915	5-1-14	
														3rd "	5231	January Term, 1916	5-1-14	
														4th "	5231	January Term, 1917	5-1-14	
														5th "	5231	January Term, 1918	5-1-14	
														6th "	5231	January Term, 1919	5-1-14	
														7th "	5231	January Term, 1920	5-1-14	
														8th "				
														9th "	5231	January Term, 1921	5-1-14	
														10th "	5231	January Term, 1922	5-1-14	
Unknown 122	122	Ocean Beach	31	58	52	31	Unknown 122	122	JAN 30 1913	52	31	Certified for Bond		1st Paym't	5231	1-2-14	5-1-14	
														2nd "	5231	January Term, 1915	5-1-14	
														3rd "	5231	January Term, 1916	5-1-14	
														4th "	5231	January Term, 1917	5-1-14	
														5th "	5231	January Term, 1918	5-1-14	
														6th "	5231	January Term, 1919	5-1-14	
														7th "	5231	January Term, 1920	5-1-14	
														8th "				
														9th "	5231	January Term, 1921	5-1-14	
														10th "	5231	January Term, 1922	5-1-14	
Unknown 123	123	Ocean Beach	32	58	52	31	Unknown 123	123	JAN 30 1913	52	31	PAID IN FULL Ref. on Assessment Roll		1st Paym't				
														2nd "				
														3rd "				
														4th "				
														5th "				
														6th "				
														7th "				
														8th "				
														9th "				
														10th "				
Unknown 124	124	Ocean Beach	33	58	52	31	Unknown 124	124	JAN 30 1913	52	31	Certified for Bond		1st Paym't	5231	1-26-14	5-1-14	
														2nd "	5231	January Term, 1915	5-1-14	
														3rd "	5231	January Term, 1916	5-1-14	
														4th "	5231	January Term, 1917	5-1-14	
														5th "	5231	January Term, 1918	5-1-14	
														6th "	5231	January Term, 1919	5-1-14	
														7th "				
														8th "				
														9th "	5231	January Term, 1920	5-1-14	
														10th "	5231	January Term, 1921	5-1-14	
Unknown 125	125	Ocean Beach	34	58	52	31	Unknown 125	125	JAN 30 1913	52	31	Certified for Bond		1st Paym't	5231	1-26-14	5-1-14	
														2nd "	5231	January Term, 1915	5-1-14	
														3rd "	5231	January Term, 1916	5-1-14	
														4th "	5231	January Term, 1917	5-1-14	
														5th "	5231	January Term, 1918	5-1-14	
														6th "	5231	January Term, 1919	5-1-14	
														7th "				
														8th "				
														9th "	5231	January Term, 1920	5-1-14	
														10th "	5231	January Term, 1921	5-1-14	
Unknown 126	126	Ocean Beach	35	58	52	31	Unknown 126	126	JAN 30 1913	52	31	PAID IN FULL Ref. on Assessment Roll		1st Paym't				
														2nd "				
														3rd "				
														4th "				
														5th "				
														6th "				
														7th "				
														8th "				
														9th "				
														10th "				

OWNERS	ASSESSED UPON				TOTAL ASSESSMENT	DEMANDS MADE UPON OWNERS	Assessment Number	DATE OF DEMAND	ASSESSMENT DUE AND UNPAID		SUBSEQUENT PAYMENTS	Bond Issued No. of Series No.	PAYMENTS OF INSTALLMENTS ON BONDS				
	Assessment No.	TRACT OR SUBDIVISION	Lot	Block	Dollars	Cts.		19	Dollars	Cts.			Payments	Dollars	Cts.	Date of Payment	Signature of Superintendent of Streets Indorsing and Crediting the Payment
Unknown	127	Ocean Beach	36	58	52	31	Unknown	127	52	31	PAID IN FULL Certified for Bond	10	1st Paym't				
													2nd "				
													3rd "				
													4th "				
													5th "				
													6th "				
													7th "				
													8th "				
													9th "				
													10th "				
Unknown	128	Ocean Beach	37	58	52	31	Unknown	128	52	31	PAID IN FULL Rel. on Assessment Roll		1st Paym't				
													2nd "				
													3rd "				
													4th "				
													5th "				
													6th "				
													7th "				
													8th "				
													9th "				
													10th "				
Unknown	129	Ocean Beach	38	58	52	31	Unknown	129	52	31	PAID IN FULL Rel. on Assessment Roll		1st Paym't				
													2nd "				
													3rd "				
													4th "				
													5th "				
													6th "				
													7th "				
													8th "				
													9th "				
													10th "				
Unknown	130	Ocean Beach	39	58	52	31	Unknown	130	52	31	PAID IN FULL Rel. on Assessment Roll		1st Paym't				
													2nd "				
													3rd "				
													4th "				
													5th "				
													6th "				
													7th "				
													8th "				
													9th "				
													10th "				
Unknown	131	Ocean Beach	40	58	52	31	Unknown	131	52	31	PAID IN FULL Rel. on Assessment Roll		1st Paym't				
													2nd "				
													3rd "				
													4th "				
													5th "				
													6th "				
													7th "				
													8th "				
													9th "				
													10th "				
Unknown	132	Ocean Beach	41	58	52	31	Unknown	132	52	31	PAID IN FULL Rel. on Assessment Roll	58	1st Paym't	5231	1-6-14		Edwards
													2nd "	5231	January Term 1916		Edwards
													3rd "	5231	January Term, 1917		Edwards
													4th "	5231	January Term, 1918		Edwards
													5th "	5231	January Term, 1919		Edwards
													6th "	5231	January Term, 1920		Edwards
													7th "	5231	January Term, 1921		Edwards
													8th "	5231	January Term, 1922		Edwards
													9th "	5231	January Term, 1923		Edwards
													10th "	5231	January Term, 1924		Edwards
Unknown	133	Ocean Beach	42	58	52	31	Unknown	133	52	31	PAID IN FULL Rel. on Assessment Roll	59	1st Paym't	5231	12-30-13		Edwards
													2nd "	5231	January Term 1916		Edwards
													3rd "	5231	January Term, 1917		Edwards
													4th "	5231	January Term, 1918		Edwards
													5th "	5231	January Term, 1919		Edwards
													6th "	5231	January Term, 1920		Edwards
													7th "	5231	January Term, 1921		Edwards
													8th "	5231	January Term, 1922		Edwards
													9th "	5231	January Term, 1923		Edwards
													10th "	5231	January Term, 1924		Edwards
Unknown	134	Ocean Beach	43	58	52	31	Unknown	134	52	31	PAID IN FULL Rel. on Assessment Roll	60	1st Paym't	5231	1-5-14		Edwards
													2nd "	5231	January Term 1916		Edwards
													3rd "	5231	January Term, 1917		Edwards
													4th "	5231	January Term, 1918		Edwards
													5th "	5231	January Term, 1919		Edwards
													6th "	5231	January Term, 1920		Edwards
													7th "	5231	January Term, 1921		Edwards
													8th "	5231	January Term, 1922		Edwards
													9th "	5231	January Term, 1923		Edwards
													10th "	5231	January Term, 1924		Edwards
Unknown	135	Ocean Beach	44	58	52	31	Unknown	135	52	31	PAID IN FULL Rel. on Assessment Roll	61	1st Paym't	5231	1-5-14		Edwards
													2nd "	5231	January Term 1916		Edwards
													3rd "	5231	January Term, 1917		Edwards
													4th "	5231	January Term, 1918		Edwards
													5th "	5231	January Term, 1919		Edwards
													6th "	5231	January Term, 1920		Edwards
													7th "	5231	January Term, 1921		Edwards
													8th "	5231	January Term, 1922		Edwards
													9th "	5231	January Term, 1923		Edwards
													10th "	5231	January Term, 1924		Edwards
Unknown	136	Ocean Beach	45	58	52	31	Unknown	136	52	31	PAID IN FULL Rel. on Assessment Roll	62	1st Paym't	5231	1-5-14		Edwards
													2nd "	5231	January Term 1916		Edwards
													3rd "	5231	January Term, 1917		Edwards
													4th "	5231	January Term, 1918		Edwards
													5th "	5231	January Term, 1919		Edwards
													6th "	5231	January Term, 1920		Edwards
													7th "	5231	January Term, 1921		Edwards
													8th "	5231	January Term, 1922		Edwards
													9th "	5231	January Term, 1923		Edwards
													10th "	5231	January Term, 1924		Edwards
Unknown	137	Ocean Beach	46	58	52	31	Unknown	137	52	31	PAID IN FULL Rel. on Assessment Roll		1st Paym't				
													2nd "				
													3rd "				
													4th "				
													5th "				
													6th "				
													7th "				
													8th "				
													9th "				
													10th "				

OWNERS	ASSESSED UPON				TOTAL ASSESSMENT		DEMANDS MADE UPON OWNERS	Assessment Number	DATE OF DEMAND	ASSESSMENT DUE AND UNPAID		SUBSEQUENT PAYMENTS	Bonds Issued for 10 years for 100% of the amount of the bonds No. of Bond	PAYMENTS OF INSTALLMENTS ON BONDS				Signature of Superintendent of Streets Indorsing and Crediting the Payment
	Assessment No.	TRACT OR SUBDIVISION	Lot	Block	Dollars	Cts.				Dollars	Cts.			Payments	Dollars	Cts.	Date of Payment	
Unknown	138	Ocean Beach	47	58	52	31	Unknown	138	JAN 30 1913	52	31	PAID IN FULL Ref. on Assessment Roll		1st Paym't				
														2nd "				
														3rd "				
														4th "				
														5th "				
														6th "				
														7th "				
														8th "				
														9th "				
														10th "				
Unknown	139	Ocean Beach	48	58	52	31	Unknown	139	JAN 30 1913	52	31	PAID IN FULL Ref. on Assessment Roll		1st Paym't				
														2nd "				
														3rd "				
														4th "				
														5th "				
														6th "				
														7th "				
														8th "				
														9th "				
														10th "				
Unknown	140	Ocean Beach	49	56	52	31	Unknown	140	JAN 30 1913	52	31	PAID IN FULL Ref. on Assessment Roll		1st Paym't				
														2nd "				
														3rd "				
														4th "				
														5th "				
														6th "				
														7th "				
														8th "				
														9th "				
														10th "				
Unknown	141	Ocean Beach	50	56	52	31	Unknown	141	JAN 30 1913	52	31	PAID IN FULL Ref. on Assessment Roll		1st Paym't				
														2nd "				
														3rd "				
														4th "				
														5th "				
														6th "				
														7th "				
														8th "				
														9th "				
														10th "				
Unknown	142	Ocean Beach	51	56	52	31	Unknown	142	JAN 30 1913	52	31	PAID IN FULL Ref. on Assessment Roll		1st Paym't				
														2nd "				
														3rd "				
														4th "				
														5th "				
														6th "				
														7th "				
														8th "				
														9th "				
														10th "				
Unknown	143	Ocean Beach	52	56	52	31	Unknown	143	JAN 30 1913	52	31	PAID IN FULL Ref. on Assessment Roll		1st Paym't	5231	1-3-14	5-11-14	5-11-14
														2nd "	5231	January Term 1915	5-11-14	5-11-14
														3rd "	5231	January Term 1916	5-11-14	5-11-14
														4th "	5231	January Term 1917	5-11-14	5-11-14
														5th "	5231	January Term 1918	5-11-14	5-11-14
														6th "				
														7th "				
														8th "				
														9th "				
														10th "				
Unknown	144	Ocean Beach	53	56	52	31	Unknown	144	JAN 30 1913	52	31	PAID IN FULL Ref. on Assessment Roll		1st Paym't	2616	1-3-14	5-11-14	5-11-14
														2nd "	2616	January Term 1915	5-11-14	5-11-14
														3rd "	2616	January Term 1916	5-11-14	5-11-14
														4th "	2616	January Term 1917	5-11-14	5-11-14
														5th "	2616	January Term 1918	5-11-14	5-11-14
														6th "				
														7th "				
														8th "				
														9th "				
														10th "				
Unknown	145	Ocean Beach	54	56	26	16	Unknown	145	JAN 30 1913	26	16	PAID IN FULL Ref. on Assessment Roll		1st Paym't	2616	1-3-14	5-11-14	5-11-14
														2nd "	2616	January Term 1915	5-11-14	5-11-14
														3rd "	2616	January Term 1916	5-11-14	5-11-14
														4th "	2616	January Term 1917	5-11-14	5-11-14
														5th "	2616	January Term 1918	5-11-14	5-11-14
														6th "				
														7th "				
														8th "				
														9th "				
														10th "				
Unknown	146	Ocean Beach	55	56	26	16	Unknown	146	JAN 30 1913	26	16	PAID IN FULL Ref. on Assessment Roll		1st Paym't	5231	1-3-14	5-11-14	5-11-14
														2nd "	5231	January Term 1915	5-11-14	5-11-14
														3rd "	5231	January Term 1916	5-11-14	5-11-14
														4th "	5231	January Term 1917	5-11-14	5-11-14
														5th "	5231	January Term 1918	5-11-14	5-11-14
														6th "				
														7th "				
														8th "				
														9th "				
														10th "				
Unknown	147	Ocean Beach	56	56	52	31	Unknown	147	JAN 30 1913	52	31	PAID IN FULL Ref. on Assessment Roll		1st Paym't				
														2nd "				
														3rd "				
														4th "				
														5th "				
														6th "				
														7th "				
														8th "				
														9th "				
														10th "				
Unknown	148	Ocean Beach	57	56	52	31	Unknown	148	JAN 30 1913	52	31	PAID IN FULL Ref. on Assessment Roll		1st Paym't				
														2nd "				
														3rd "				
														4th "				
														5th "				
														6th "				
														7th "				
														8th "				
														9th "				
														10th "				

OWNERS	ASSESSED UPON				TOTAL ASSESSMENT		DEMANDS MADE UPON OWNERS	Assessment Number	DATE OF DEMAND	ASSESSMENT DUE AND UNPAID		SUBSEQUENT PAYMENTS	Bonds Issued for years at per cent per cent Series No. of Bond	PAYMENTS OF INSTALLMENTS ON BONDS				
	Assessment No.	TRACT OR SUBDIVISION	Lot	Block	Dollars	Cts.				Dollars	Cts.			Payments	Dollars	Cts.	Date of Payment	Signature of Superintendent of Streets Indorsing and Crediting the Payment
Unknown 149	149	Ocean Beach	9	56	52	31	Unknown 149		JAN 30 1913	52	31	PAID IN FULL Ref. on Assessment Roll		1st Paym't				
														2nd "				
														3rd "				
														4th "				
														5th "				
														6th "				
														7th "				
														8th "				
														9th "				
														10th "				
Unknown 150	150	Ocean Beach	10	56	52	31	Unknown 150		JAN 30 1913	52	31	PAID IN FULL Ref. on Assessment Roll		1st Paym't				
														2nd "				
														3rd "				
														4th "				
														5th "				
														6th "				
														7th "				
														8th "				
														9th "				
														10th "				
Unknown 151	151	Ocean Beach	11	56	52	31	Unknown 151		JAN 30 1913	52	31	PAID IN FULL Ref. on Assessment Roll		1st Paym't				
														2nd "				
														3rd "				
														4th "				
														5th "				
														6th "				
														7th "				
														8th "				
														9th "				
														10th "				
Unknown 152	152	Ocean Beach	12	56	52	31	Unknown 152		JAN 30 1913	52	31	PAID IN FULL Ref. on Assessment Roll		1st Paym't				
														2nd "				
														3rd "				
														4th "				
														5th "				
														6th "				
														7th "				
														8th "				
														9th "				
														10th "				
Unknown 153	153	Ocean Beach	13	56	52	31	Unknown 153		JAN 30 1913	52	31	PAID IN FULL Ref. on Assessment Roll		1st Paym't	5231	1-5-14	5-1-14	Adams
														2nd "	5231	January Term 1915	Adams	
														3rd "	5231	January Term, 1916	Adams	
														4th "	5231	January Term, 1917	Adams	
														5th "	5231	January Term, 1918	Adams	
														6th "	5231	January Term, 1919	Adams	
														7th "				
														8th "				
														9th "				
														10th "				
Unknown 154	154	Ocean Beach	14	56	52	31	Unknown 154		JAN 30 1913	52	31	PAID IN FULL Ref. on Assessment Roll		1st Paym't				
														2nd "				
														3rd "				
														4th "				
														5th "				
														6th "				
														7th "				
														8th "				
														9th "				
														10th "				
Unknown 155	155	Ocean Beach	15	56	52	31	Unknown 155		JAN 30 1913	52	31	PAID IN FULL Ref. on Assessment Roll		1st Paym't				
														2nd "				
														3rd "				
														4th "				
														5th "				
														6th "				
														7th "				
														8th "				
														9th "				
														10th "				
Unknown 156	156	Ocean Beach	16	56	52	31	Unknown 156		JAN 30 1913	52	31	PAID IN FULL Ref. on Assessment Roll		1st Paym't				
														2nd "				
														3rd "				
														4th "				
														5th "				
														6th "				
														7th "				
														8th "				
														9th "				
														10th "				
Unknown 157	157	Ocean Beach	17	56	52	31	Unknown 157		JAN 30 1913	52	31	PAID IN FULL Ref. on Assessment Roll		1st Paym't				
														2nd "				
														3rd "				
														4th "				
														5th "				
														6th "				
														7th "				
														8th "				
														9th "				
														10th "				
Unknown 158	158	Ocean Beach	18	56	52	31	Unknown 158		JAN 30 1913	52	31	PAID IN FULL Ref. on Assessment Roll		1st Paym't				

OWNERS	ASSESSED UPON				TOTAL ASSESSMENT		DEMANDS MADE UPON OWNERS	Assessment Number	DATE OF DEMAND 19	ASSESSMENT DUE AND UNPAID		SUBSEQUENT PAYMENTS	Bonds Issued for at least 10 years No. of Bonds Series No.	PAYMENTS OF INSTALLMENTS ON BONDS				Signature of Superintendent of Streets Indorsing and Crediting the Payment
	Assessment No.	TRACT OR SUBDIVISION	Lot	Block	Dollars	Cts.				Dollars	Cts.			Payments	Dollars	Cts.	Date of Payment	
Unknown 160	Ocean Beach	70	56	5231	Unknown 160				JAN 30 1918	52	31	PAID IN FULL Ref. on Assessment Roll		1st Paym't 2nd " 3rd " 4th " 5th " 6th " 7th " 8th " 9th " 10th "				
Unknown 161	Ocean Beach	21	56	5231	Unknown 161				JAN 30 1918	52	31	Certified for Bond PAID IN FULL CERTIFICATE NO. 264		1st Paym't 2nd " 3rd " 4th " 5th " 6th " 7th " 8th " 9th " 10th "				
Unknown 162	Ocean Beach	22	56	5231	Unknown 162				JAN 30 1918	52	31	Certified for Bond PAID IN FULL CERTIFICATE NO. 264		1st Paym't 2nd " 3rd " 4th " 5th " 6th " 7th " 8th " 9th " 10th "				
Unknown 163	Ocean Beach	23	56	5231	Unknown 163				JAN 30 1918	52	31	PAID IN FULL Ref. on Assessment Roll		1st Paym't 2nd " 3rd " 4th " 5th " 6th " 7th " 8th " 9th " 10th "			PAID IN FULL CERTIFICATE NO. 261	
Unknown 164	Ocean Beach	24	56	5231	Unknown 164				JAN 30 1918	52	31	PAID IN FULL Ref. on Assessment Roll		1st Paym't 2nd " 3rd " 4th " 5th " 6th " 7th " 8th " 9th " 10th "			PAID IN FULL CERTIFICATE NO. 261	
Unknown 165	Ocean Beach	25	55	5231	Unknown 165				JAN 30 1918	52	31	PAID IN FULL Ref. on Assessment Roll		1st Paym't 2nd " 3rd " 4th " 5th " 6th " 7th " 8th " 9th " 10th "				
Unknown 166	Ocean Beach	26	55	5231	Unknown 166				JAN 30 1918	52	31	PAID IN FULL Ref. on Assessment Roll		1st Paym't 2nd " 3rd " 4th " 5th " 6th " 7th " 8th " 9th " 10th "				
Unknown 167	Ocean Beach	27	55	5231	Unknown 167				JAN 30 1918	52	31	PAID IN FULL Ref. on Assessment Roll		1st Paym't 2nd " 3rd " 4th " 5th " 6th " 7th " 8th " 9th " 10th "				
Unknown 168	Ocean Beach	28	55	5231	Unknown 168				JAN 30 1918	52	31	PAID IN FULL Ref. on Assessment Roll		1st Paym't 2nd " 3rd " 4th " 5th " 6th " 7th " 8th " 9th " 10th "				
Unknown 169	Ocean Beach	29	55	5231	Unknown 169				JAN 30 1918	52	31	Certified for Bond CONCLUSIVELY PRESUMED PAID		1st Paym't 2nd " 3rd " 4th " 5th " 6th " 7th " 8th " 9th " 10th "	5 231 12-31-13 5 231 January Term 1918 5 231 January Term, 1916 5 231 January Term, 1917 5 231 January Term, 1917 5 231 January Term, 1917 5 231 January Term, 1920 5 231 January Term, 1920			
Unknown 170	Ocean Beach	30	55	5231	Unknown 170				JAN 30 1918	52	31	Certified for Bond CONCLUSIVELY PRESUMED PAID	70	1st Paym't 2nd " 3rd " 4th " 5th " 6th " 7th " 8th " 9th " 10th "	5 231 12-31-13 5 231 January Term 1918 5 231 January Term, 1916 5 231 January Term, 1917 5 231 January Term, 1917 5 231 January Term, 1917 5 231 January Term, 1920 5 231 January Term, 1920			

OWNERS	ASSESSED UPON				TOTAL ASSESSMENT		DEMANDS MADE UPON OWNERS	Assessment Number	DATE OF DEMAND	ASSESSMENT DUE AND UNPAID		SUBSEQUENT PAYMENTS	Bonds Issued for 10 years at 4% per cent Series No.	PAYMENTS OF INSTALLMENTS ON BONDS			
	Assessment No.	TRACT OR SUBDIVISION	Lot	Block	Dollars	Cts.				Dollars	Cts.			19	Dollars	Cts.	Payments
Unknown	171	Ocean Beach	31	55	52	31	Unknown	171			52 31		72	1st Paym't	52 31	1-2-14	Dr. Odum
														2nd "	52 31	January Term, 1918	Dr. Odum
														3rd "	52 31	January Term, 1918	Dr. Odum
														4th "	52 31	January Term, 1918	Dr. Odum
														5th "	52 31	January Term, 1918	Dr. Odum
														6th "			
														7th "			
														8th "			
														9th "	52 31	January Term, 1922	Dr. Rhodes
														10th "			
														1st Paym't			
														2nd "			
														3rd "			
														4th "			
														5th "			
														6th "			
														7th "			
														8th "			
														9th "			
														10th "			
Unknown	172	Ocean Beach	32	55	52	31	Unknown	172			52 31			1st Paym't			
														2nd "			
														3rd "			
														4th "			
														5th "			
														6th "			
														7th "			
														8th "			
														9th "			
														10th "			
														1st Paym't			
														2nd "			
														3rd "			
														4th "			
														5th "			
														6th "			
														7th "			
														8th "			
														9th "			
														10th "			
Unknown	173	Ocean Beach	33	55	52	31	Unknown	173			52 31			1st Paym't			
														2nd "			
														3rd "			
														4th "			
														5th "			
														6th "			
														7th "			
														8th "			
														9th "			
														10th "			
														1st Paym't			
														2nd "			
														3rd "			
														4th "			
														5th "			
														6th "			
														7th "			
														8th "			
														9th "			
														10th "			
Unknown	174	Ocean Beach	34	55	52	31	Unknown	174			52 31			1st Paym't			
														2nd "			
														3rd "			
														4th "			
														5th "			
														6th "			
														7th "			
														8th "			
														9th "			
														10th "			
														1st Paym't			
														2nd "			
														3rd "			
														4th "			
														5th "			
														6th "			
														7th "			
														8th "			
														9th "			
														10th "			
Unknown	175	Ocean Beach	35	55	52	31	Unknown	175			52 31			1st Paym't			
														2nd "			
														3rd "			
														4th "			
														5th "			
														6th "			
														7th "			
														8th "			
														9th "			
														10th "			
														1st Paym't			
														2nd "			
														3rd "			
														4th "			
														5th "			
														6th "			
														7th "			
														8th "			
														9th "			
														10th "			
Unknown	176	Ocean Beach	36	55	52	31	Unknown	176			52 31			1st Paym't			

OWNERS	ASSESSED UPON				TOTAL ASSESSMENT		DEMANDS MADE UPON OWNERS	Assessment Number	DATE OF DEMAND	ASSESSMENT DUE AND UNPAID		SUBSEQUENT PAYMENTS	Bonds Issued for 10 years at 7% per cent No. of Bonds	PAYMENTS OF INSTALLMENTS ON BONDS				
	Assessment No.	TRACT OR SUBDIVISION	Lot	Block	Dollars	Cts.				Dollars	Cts.			Payments	Dollars	Cts.	Date of Payment	Signature of Superintendent of Streets Indorsing and Crediting the Payment
Unknown 182	182	Ocean Beach	42	55	52	31	Unknown 182		JAN 30 1913	52	31	Certified for Bonds	10	1st Paym't				
														2nd "				
														3rd "				
														4th "				
														5th "				
														6th "				
														7th "				
														8th "				
														9th "				
														10th "				
Unknown 183	183	Ocean Beach	43	55	52	31	Unknown 183		JAN 30 1913	52	31	Certified for Bonds	10	1st Paym't				
														2nd "				
														3rd "				
														4th "				
														5th "				
														6th "				
														7th "				
														8th "				
														9th "				
														10th "				
Unknown 184	184	Ocean Beach	44	55	52	31	Unknown 184		JAN 30 1913	52	31	PAID IN FULL	10	1st Paym't				
														2nd "				
														3rd "				
														4th "				
														5th "				
														6th "				
														7th "				
														8th "				
														9th "				
														10th "				
Unknown 185	185	Ocean Beach	45	55	52	31	Unknown 185		JAN 30 1913	52	31	PAID IN FULL	10	1st Paym't				
														2nd "				
														3rd "				
														4th "				
														5th "				
														6th "				
														7th "				
														8th "				
														9th "				
														10th "				
Unknown 186	186	Ocean Beach	46	55	52	31	Unknown 186		JAN 30 1913	52	31	PAID IN FULL	10	1st Paym't				
														2nd "				
														3rd "				
														4th "				
														5th "				
														6th "				
														7th "				
														8th "				
														9th "				
														10th "				
Unknown 187	187	Ocean Beach	47	55	52	31	Unknown 187		JAN 30 1913	52	31	PAID IN FULL	10	1st Paym't				
														2nd "				
														3rd "				
														4th "				
														5th "				
														6th "				
														7th "				
														8th "				
														9th "				
														10th "				
Unknown 188	188	Ocean Beach	48	55	52	31	Unknown 188		JAN 30 1913	52	31	PAID IN FULL	10	1st Paym't				
														2nd "				
														3rd "				
														4th "				
														5th "				
														6th "				
														7th "				
														8th "				
														9th "				
														10th "				
														1st Paym't				
														2nd "				
														3rd "				
														4th "				
														5th "				
														6th "				
														7th "				
														8th "				
														9th "				
														10th "				
														1st Paym't				
														2nd "				
														3rd "				
														4th "				
														5th "				
														6th "				
														7th "				
														8th "				
														9th "				
														10th "				

Herein the following abbreviations have the following meanings:
 "N" means North
 "S" means South
 "E" means East
 "W" means West

THE LOTS AND BLOCKS IN Ocean Beach AS SHOWN IN THIS ASSESSMENT ARE ACCORDING TO MAP NO. 2774 FILED IN THE OFFICE OF THE COUNTY RECORDER OF THE COUNTY OF SAN DIEGO, STATE OF CALIFORNIA.

OWNERS	ASSESSED UPON				TOTAL ASSESSMENT		DEMANDS MADE UPON OWNERS	Assessment Number	DATE OF DEMAND 19	ASSESSMENT DUE AND UNPAID		SUBSEQUENT PAYMENTS	Bonds Issued for years at per cent No. of Series No. Bond	PAYMENTS OF INSTALLMENTS ON BONDS				
	Assessment No.	TRACT OR SUBDIVISION	Lot	Block	Dollars	Cts.				Dollars	Cts.			Payments	Dollars	Cts.	Date of Payment	Signature of Superintendent of Streets Indorsing and Crediting the Payment
														1st Paym't				
														2nd "				
														3rd "				
														4th "				
														5th "				
														6th "				
														7th "				
														8th "				
														9th "				
														10th "				
														1st Paym't				
														2nd "				
														3rd "				
														4th "				
														5th "				
														6th "				
														7th "				
														8th "				
														9th "				
														10th "				
														1st Paym't				
														2nd "				
														3rd "				
														4th "				
														5th "				
														6th "				
														7th "				
														8th "				
														9th "				
														10th "				
														1st Paym't				
														2nd "				
														3rd "				
														4th "				
														5th "				
														6th "				
														7th "				
														8th "				
														9th "				
														10th "				
														1st Paym't				
														2nd "				
														3rd "				
														4th "				
														5th "				
														6th "				
														7th "				
														8th "				
														9th "				
														10th "				
														1st Paym't				
														2nd "				
														3rd "				
														4th "				
														5th "				
														6th "				
														7th "				
														8th "				
														9th "				
														10th "				

OWNERS	ASSESSED UPON				TOTAL ASSESSMENT		DEMANDS MADE UPON OWNERS	Assessment Number	DATE OF DEMAND	ASSESSMENT DUE AND UNPAID		SUBSEQUENT PAYMENTS	Bonds Issued for this Assessment No. of Bond	PAYMENTS OF INSTALLMENTS ON BONDS				Signature of Superintendent of Streets Indorsing and Crediting the Payment
	Assessment No.	TRACT OR SUBDIVISION	Lot	Block	Dollars	Cts.				Dollars	Cts.			Payments	Dollars	Cts.	Date of Payment	
														1st Paym't				
														2nd "				
														3rd "				
														4th "				
														5th "				
														6th "				
														7th "				
														8th "				
														9th "				
														10th "				
														1st Paym't				
														2nd "				
														3rd "				
														4th "				
														5th "				
														6th "				
														7th "				
														8th "				
														9th "				
														10th "				
														1st Paym't				
														2nd "				
														3rd "				
														4th "				
														5th "				
														6th "				
														7th "				
														8th "				
														9th "				
														10th "				

Done at San Diego, California, January 23 1913

Recorded January 23 1913

D. Adams
Superintendent of Streets of the City of San Diego, California.

I, D. Adams, Superintendent of Streets of the City of San Diego, California, do hereby certify that all charges herein stated are correct, and that the computations and calculations of this Assessment are correct.

Recorded January 23 1913

D. Adams
Superintendent of Streets of the City of San Diego, California.

CERTIFICATE OF THE CITY ENGINEER

I, W. M. Ramsey, City Engineer of the City of San Diego, in the County of San Diego, State of California, do hereby certify that the work of grading, paving & curbing Cape May Avenue from the Northwestern line of De La Cruz Street to the Northwestern line of Abbot Street was performed in accordance with the surveys and the engineering work done by me and under my direction; and that the quantities thereof were correctly given by me to the Superintendent of Streets, and said work is in accord with the official grade of said street.

Dated at San Diego, Calif., January 23 1913

Recorded January 23 1913
D. Adams
Superintendent of Streets of the City of San Diego, California.

W. M. Ramsey
City Engineer of the City of San Diego, California.

WARRANT

By Virtue Hereof, I, D. Adams, Street Superintendent of the City of San Diego, County of San Diego, and State of California, by virtue of the authority vested in me as said Street Superintendent, do authorize and empower Stephen G. Cunningham agents or assigns, to demand and receive the several assessments upon the assessment and diagram hereto attached, and this shall be the warrant for the same. Serial bonds, bearing interest at the rate of ten per cent. per annum and extending over a period ending ten years from their date, are to be issued to represent the cost and expenses of the work described in the assessment, and in the manner and form prescribed by law; and an even annual proportion of the principal sum thereof shall be payable, by coupon, on the second day of January every year after their date, until the whole is paid, and the interest shall be payable semi-annually, by coupon, on the second days of January and July, respectively, of each year on all sums unpaid, until the whole of said principal and interest are paid; and notice is hereby given that a bond in such series will issue to represent each assessment of twenty-five dollars or more remaining unpaid for thirty days after the date of this warrant, or five days after the decision of the Common Council of this city upon an appeal.

San Diego, January 23, A. D. 1913

Recorded January 23, A. D. 1913
D. Adams
Street Superintendent of the City of San Diego.

Countersigned by

D. Adams
Street Superintendent of the City of San Diego.

H. E. Adams
Mayor of the City of San Diego.

CONTRACTOR'S RETURN—Continued.

(Affiant's name.)

U. L. Foulz

Subscribed and sworn to this 31st day

of January A. D. 1913, before me,

(Seal) J. H. McCallach, Jr.
Notary Public.

in and for the County of San Diego,
State of California.

Filed this 31st day of January, A. D. 1913

D. Adams
Street Superintendent of the City of San Diego.

Recorded January 31st, A. D. 1913

D. Adams
Street Superintendent of the City of San Diego.

CERTIFICATE OF RECORD

I hereby complete and sign the foregoing record from page 340 to page 340 both inclusive of the Assessment, Diagram, Warrant, Certificate of the City Engineer, Contractor's Return and also in the Book of "Contracts and Bonds," the recorded Contract and Bond, each numbered 146 all for the work therein described upon Cape May Avenue, from the Northwestern line of De La Cruz Street to the Northwestern line of Abbot Street a point 570 feet northwesterly from

Office of the Street Superintendent, San Diego, California, this 31st day of January, A. D. 1913

D. Adams
Street Superintendent of the City of San Diego.

DIAGRAM

341

Exhibiting SARATOGA AVENUE and its intersecting streets from the Northwesterly line of De Foe Street to the Northwesterly line of Abbott Street in the City of San Diego, California, on which work has been done under my official contract as Street Superintendent of said city, with James J. O'Connell dated the 1st day of September A. D. 1917, for the Grading and other work upon said Saratoga Avenue as is more particularly described in said contract; showing the relative location of each district, lot, portion of lot, or parcel of land assessed, to the work done; numbered in red ink to correspond with the red ink numbers in the assessment; and showing the number of lots assessed for said work contracted for and performed. Herein "No." is used for the word "number" and "ft." for the word "feet." The marks ' and " mean respectively "feet" and "inches." Figures in black ink, next to property line show, each, the length of said line in feet. Other figures in black ink show the numbers of the lots and blocks.

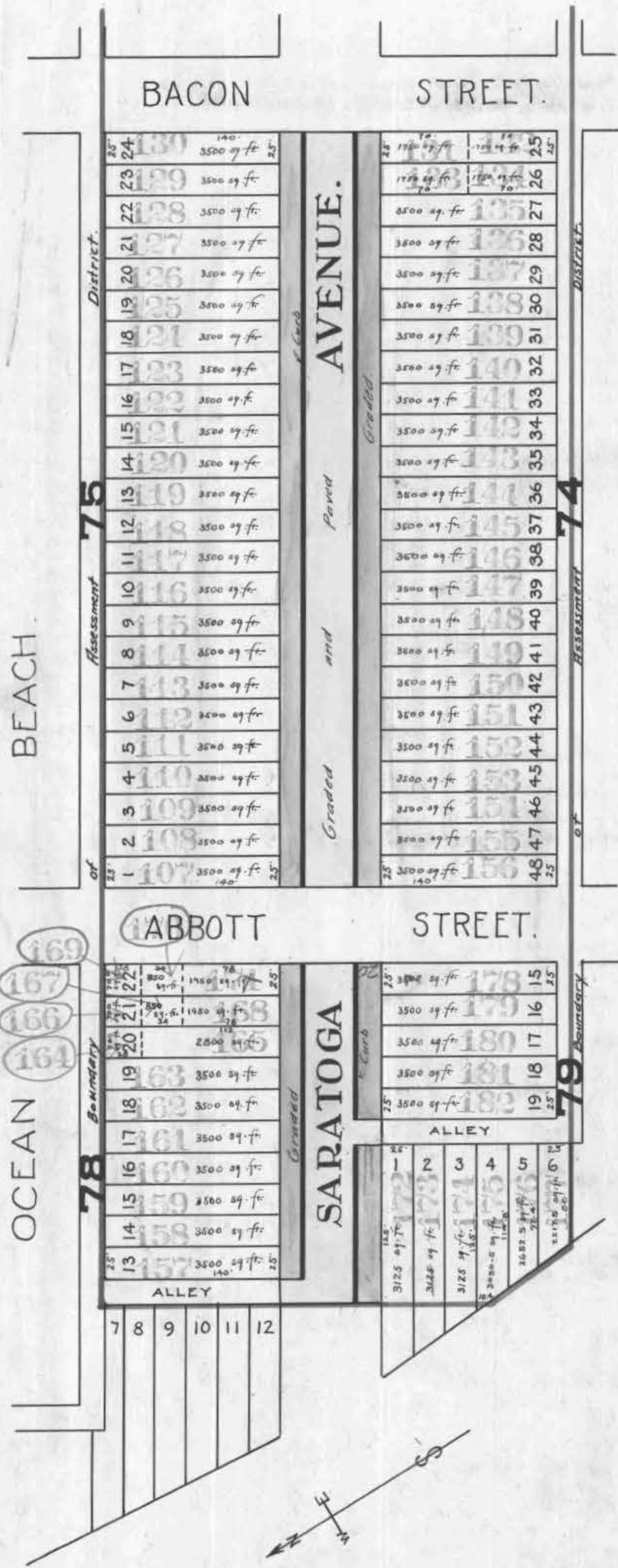
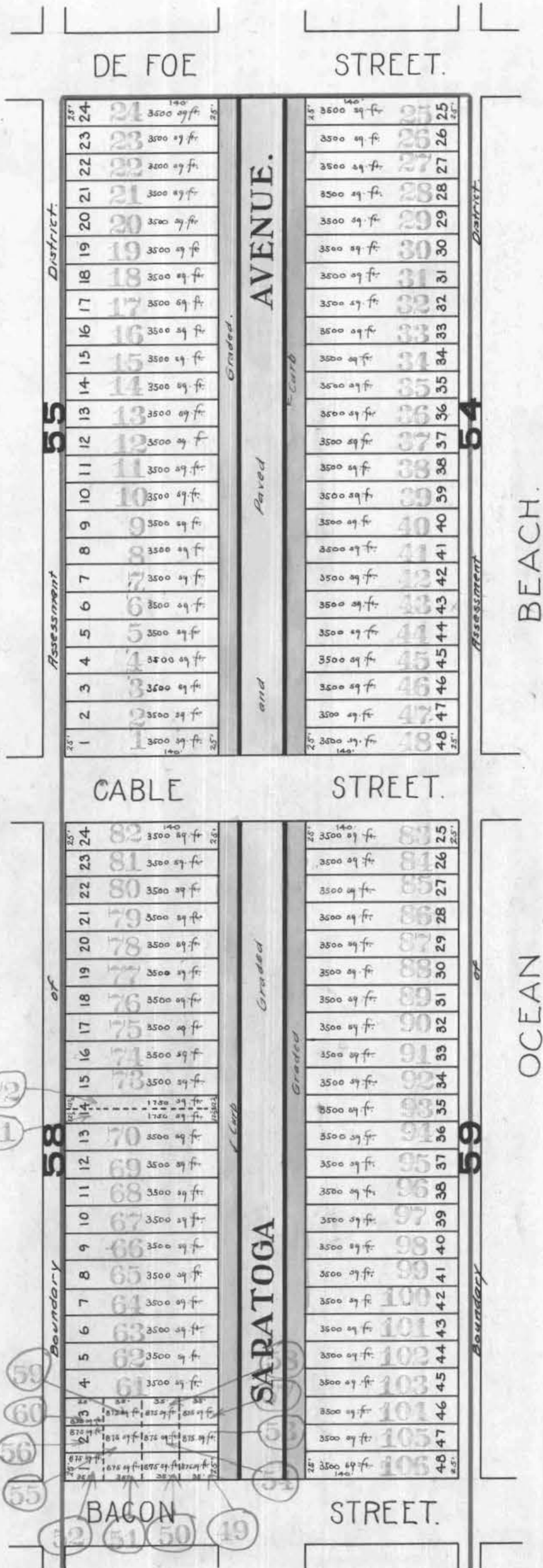

The lots and blocks in Ocean Beach, as shown on this sheet are according to map No. 279., filed in the office of the County Recorder of the County of San Diego State of California.

At said City of San Diego, California, this

3rd day of February A. D. 1918

Recorded A. D.

February 3rd 1918

Superintendent of Streets of the City of San Diego, California.

Superintendent of Streets of the City of San Diego, California.

City of San Diego,
 County of San Diego, } ss.
 State of California, }

I, W. M. Rumsey, City Engineer of the City of San Diego, California, pursuant to Resolution No. 10036, passed by the Common Council of said City on the twenty ninth day of January 1912, directing me, as such engineer, to make and present to said Common Council a diagram of the property affected and benefited by the proposed work and improvement to be done on Saratoga Avenue from the Northwestern line between of De Foe street to a point 270 feet Northwesternly from the Northwesternly line of Abbott street as described in Resolution of Intention No. 8640, passed by said Common Council on the fifth day of June 1911, and on file in the office of the Clerk of said City, herewith present this document, consisting of two pages, to said Common Council, and I do hereby certify that pages numbered one to two inclusive thereof, constitutes a true and correct diagram of the property affected and benefited by said proposed work and improvement as described in aforesaid Resolution of Intention, and to be assessed to pay the expenses of said work and improvement, and said diagram shows each separate lot, piece or parcel of land, the area in square feet of each such lots, pieces or parcels of land, and the relative location of the same to the work proposed to be done all within the limits of the assessment district described in said Resolution of Intention.

Dated, San Diego, California,

April 8 1912

W. M. Rumsey
 City Engineer of the City of San Diego, California.

City of San Diego,
 County of San Diego, } ss.
 State of California, }

I, ALLEN H. WRIGHT, City Clerk of the City of San Diego, California, do hereby certify the foregoing diagram, consisting of pages numbered one to 2 inclusive hereof, was by the Common Council of said City approved by Resolution No. 10732, passed by the said Common Council on the 29th day of April 1912.

Allen H. Wright
 City Clerk of the City of San Diego, California, and Ex-Officio
 Clerk of the Common Council of the said City.

ASSESSMENT NUMBER 109

MARGIN

CONTRACTOR'S RETURN

In the Matter of Leading Printing & Binding Paratoga from the Northwest line of De Poe River to a point 270 feet Northwest from the Northwest line of De Poe River

STATE OF CALIFORNIA,
COUNTY OF SAN DIEGO } ss.
CITY OF SAN DIEGO }

Pursuant to Statute, I, J. E. Glouse, as Street Superintendent of the City of San Diego, in the County of San Diego and State of California, do hereby assess and apportion, as shown hereinafter and in the diagram attached hereto, upon certain lots, portions of lots, and parcels of land in that Assessment District described in Resolution of Intention No. 86110, adopted June 5th 1911, and on file in the office of the Clerk of said City, the exterior boundaries of which said district are also shown on the diagram hereto attached, referred to and made a part hereof, the sum of Seven Thousand Five Hundred Eighty Three and 8/100 Dollars (\$ 7553.87), to be paid to Stephen & Company, assignee of J. E. Glouse, its agents or assigns, to cover the sum due (including incidental expenses) for the work of Leading Printing & Binding Paratoga from the Northwest line of De Poe River to the Northwest line of De Poe River in said City, as said work is more particularly specified in my official contract therefor with said J. E. Glouse dated the 14th day of September A. D. 1911.

All of said work has been performed and materials furnished, complying with the specifications and under my direction, and to my satisfaction and acceptance. And because the names of the owners of said assessed property are unknown to me, I herewith write the word "Unknown" opposite the number of the lot and the amount assessed thereon, and the number of each lot, portion of lot, or portion of land assessed.

TOTAL COST OF THE WORK IS \$ 7553.87, AS FOLLOWS:

INCIDENTAL EXPENSES:

6906.3 line yard @ \$2.50 cents	\$ 2071.89
1788.1 line yard @ \$1.00 cents	17.88
83600 square feet paving, @ \$4.00 cents	3344.00
4100 square feet @ \$4.00 cents	16400.00
Contract Cost	\$ 7073.77

City Engineer's Official Fees	\$ 385.00
Printing and Advertising	53.60
Special Superintendent's compensation @ \$ per day	
Clerical Work on Assessment	44.50
Incidental Expenses Paid 3/4/13 R-811	480.10
Contract Cost	7073.77
Total Cost	7553.87

DIVIDED AS FOLLOWS:

				Incidental Expenses				Total Assessment			
				Dollars	Cents	Dollars	Cents	Dollars	Cents	Dollars	Cents
6906.3	1788.1	83600	4100	2071.89		17.88		3344.00		16400.00	
								480.10		7553.87	

LO L Route being duly sworn, says that he is the Secretary of Stephens & Company, assignee of J. E. Glouse the contractor named in annexed Assessment, Diagram and Warrant; that said assessment for the total cost of certain street work upon Paratoga from the Northwest line of De Poe River to a point 270 feet Northwest from the Northwest line of De Poe River in said city, as more fully described therein and in the contract for said work with said J. E. Glouse made by the Superintendent of Streets in said city, dated the 14th day of September A. D. 1911, levied as therein described upon certain lots, portions of lots, or parcels of land, and the unknown owners thereof for the sum of Seven thousand Five hundred Eighty three and 8/100 Dollars (\$ 7553.87), payable to Stephen & Company, assignee of J. E. Glouse its agents or assigns, was made, recorded and delivered by said Superintendent on the 3rd day of February A. D. 1913, to said Stephen & Company, assignee of J. E. Glouse in behalf of said contractor; that there were attached to the same and delivered to the same in the same behalf, at the same time, by said Superintendent, his Diagram thereto attached, and a warrant in favor of Stephen & Company for collecting said assessment, upon which warrant this return is endorsed; that in the case of all assessments therein described, but not included in the following table, affiant has, since the date last aforesaid, in the manner hereinafter described and in behalf of said contractor, made demand upon and received full payment from the owners of each and all such assessed lots and lands; and that besides all personal demands, affiant did, whenever the name of the owner of the lot is stated as "unknown," on the assessment, on the 14th day of February A. D. 1913, within thirty days from the date of said warrant; and between the hours of 9 a. m. and 4 p. m., in behalf of said contractor, enter upon each of the corresponding lots, portions of lots and parcels of land assessed, and with said certificate, assessment, diagram and warrant, and in a loud, audible voice, publicly make demands for the payment of each of said assessments from the unknown owners thereof, upon each lot, portion of lot, or parcel of land, for each of its own assessments as specified in said assessment; and that whenever he found a building, tenant or occupant upon any of said premises, besides the public demand as aforesaid, he, at the same time, in the same behalf, presenting and exhibiting said certificate, assessment, diagram and warrant, in each instance, demanded from each tenant, or occupant, for the unknown owners, separately, the payment of each of said assessments upon said premises; and in the following table he states the name of such demandee, as "tenant," or "occupant," with the word "unknown;" but that, notwithstanding said demands, the following totals of said assessed sums, each separately demanded, and also the total, remain unpaid, to-wit:

OWNERS	ASSESSED UPON				TOTAL ASSESSMENT		DEMANDS MADE UPON OWNERS	Assessment Number	DATE OF DEMAND	ASSESSMENT DUE AND UNPAID		SUBSEQUENT PAYMENTS	Bonds Issued for the purpose of the Assessment No. of Series No. 54	PAYMENTS OF INSTALLMENTS ON BONDS				
	Assessment No.	TRACT OR SUBDIVISION	Lot	Block	Dollars	Cts.				Dollars	Cts.			Payments	Dollars	Cts.	Date of Payment	Signature of Superintendent of Streets Indorsing and Crediting the Payment
Unknown	1	Ocean Beach	1	55	46	06	Unknown	1	FEB 12 1913	46	06	Certified for Bond. PAID IN FULL CERTIFICATE NO. 3008		1st Paym't				
														2nd "				
														3rd "				
														4th "				
														5th "				
														6th "				
														7th "				
														8th "				
														9th "				
														10th "				
Unknown	2	Ocean Beach	2	55	46	06	Unknown	2	FEB 12 1913	46	06	Certified for Bond. PAID IN FULL CERTIFICATE NO. 3008		1st Paym't				
														2nd "				
														3rd "				
														4th "				
														5th "				
														6th "				
														7th "				
														8th "				
														9th "				
														10th "				
Unknown	3	Ocean Beach	3	55	46	06	Unknown	3	FEB 12 1913	46	06	Certified for Bond. PAID IN FULL CERTIFICATE NO. 3008		1st Paym't				
														2nd "				
														3rd "				
														4th "				
														5th "				
														6th "				
														7th "				
														8th "				
														9th "				
														10th "				
Unknown	4	Ocean Beach	4	55	46	06	Unknown	4	FEB 12 1913	46	06	Certified for Bond. PAID IN FULL CERTIFICATE NO. 3008		1st Paym't				
														2nd "				
														3rd "				
														4th "				
														5th "				
														6th "				
														7th "				
														8th "				
														9th "				
														10th "				
Unknown	5	Ocean Beach	5	55	46	06	Unknown	5	FEB 12 1913	46	06	Certified for Bond. PAID IN FULL Ret. on Assessment Roll CERTIFICATE NO. 3008		1st Paym't				
														2nd "				
														3rd "				
														4th "				
														5th "				
														6th "				
														7th "				
														8th "				
														9th "				
														10th "				

109

OWNERS	ASSESSED UPON				TOTAL ASSESSMENT		DEMANDS MADE UPON OWNERS	Assessment Number	DATE OF DEMAND	ASSESSMENT DUE AND UNPAID		SUBSEQUENT PAYMENTS	Bonds Issued for 10 years at 7 per cent Series No. 2007	PAYMENTS OF INSTALLMENTS ON BONDS				
	Assessment No.	TRACT OR SUBDIVISION	Lot	Block	Dollars	Cts.				Dollars	Cts.			Payments	Dollars	Cts.	Date of Payment	Signature of Superintendent of Streets Indorsing and Crediting the Payment
Unknown	6	Ocean Beach	6	55	46	06	Unknown	6	FEB 18 1913	46	06	PAID IN FULL Ret. on Assessment Roll		1st Paym't				
														2nd "				
														3rd "				
														4th "				
														5th "				
														6th "				
														7th "				
														8th "				
														9th "				
														10th "				
Unknown	7	Ocean Beach	7	55	46	06	Unknown	7	FEB 18 1913	46	06	PAID IN FULL Ret. on Assessment Roll		1st Paym't				
														2nd "				
														3rd "				
														4th "				
														5th "				
														6th "				
														7th "				
														8th "				
														9th "				
														10th "				
Unknown	8	Ocean Beach	8	55	46	06	Unknown	8	FEB 18 1913	46	06	PAID IN FULL Ret. on Assessment Roll		1st Paym't				
														2nd "				
														3rd "				
														4th "				
														5th "				
														6th "				
														7th "				
														8th "				
														9th "				
														10th "				
Unknown	9	Ocean Beach	9	55	46	06	Unknown	9	FEB 18 1913	46	06	PAID IN FULL Ret. on Assessment Roll		1st Paym't				
														2nd "				
														3rd "				
														4th "				
														5th "				
														6th "				
														7th "				
														8th "				
														9th "				
														10th "				
Unknown	10	Ocean Beach	10	55	46	06	Unknown	10	FEB 18 1913	46	06	PAID IN FULL Ret. on Assessment Roll		1st Paym't				
														2nd "				
														3rd "				
														4th "				
														5th "				
														6th "				
														7th "				
														8th "				
														9th "				
														10th "				
Unknown	11	Ocean Beach	11	55	46	06	Unknown	11	FEB 18 1913	46	06	PAID IN FULL Ret. on Assessment Roll		1st Paym't				
														2nd "				
														3rd "				
														4th "				
														5th "				
														6th "				
														7th "				
														8th "				
														9th "				
														10th "				
Unknown	12	Ocean Beach	12	55	46	06	Unknown	12	FEB 18 1913	46	06	PAID IN FULL Ret. on Assessment Roll		1st Paym't	4 606	1-12-14		D. J. Odum
														2nd "	4 606	January Term 1915		D. J. Odum
														3rd "	4 606	January Term, 1916		D. J. Odum
														4th "	4 606	January Term, 1917		D. J. Odum
														5th "	4 606	January Term, 1918		D. J. Odum
														6th "	4 606	January Term, 1919		D. J. Odum
														7th "	4 606	January Term, 1920		D. J. Odum
														8th "				
														9th "				
														10th "				
Unknown	13	Ocean Beach	13	55	46	06	Unknown	13	FEB 18 1913	46	06	PAID IN FULL Ret. on Assessment Roll		1st Paym't	4 606	1-12-14		D. J. Odum
														2nd "	4 606	January Term 1915		D. J. Odum
														3rd "	4 606	January Term, 1916		D. J. Odum
														4th "	4 606	January Term, 1917		D. J. Odum
														5th "	4 606	January Term, 1918		D. J. Odum
														6th "	4 606	January Term, 1919		D. J. Odum
														7th "	4 606	January Term, 1920		D. J. Odum
														8th "				
														9th "				
														10th "				
Unknown	14	Ocean Beach	14	55	46	06	Unknown	14	FEB 18 1913	46	06	PAID IN FULL Ret. on Assessment Roll		1st Paym't				
														2nd "				
														3rd "				
														4th "				
														5th "				
														6th "				
														7th "				
														8th "				
														9th "				
														10th "				
Unknown	15	Ocean Beach	15	55	46	06	Unknown	15	FEB 18 1913	46	06	PAID IN FULL Ret. on Assessment Roll		1st Paym't				
														2nd "				
														3rd "				
														4th "				
														5th "				
														6th "				
														7th "				
														8th "				
														9th "				
														10th "				
Unknown	16	Ocean Beach	16	55	46	06	Unknown	16	FEB 18 1913	46	06	PAID IN FULL Ret. on Assessment Roll		1st Paym't				
														2nd "				
														3rd "				
														4th "				
														5th "				
														6th "				
														7th "				
														8th "				
														9th "				
														10th "				

OWNERS	ASSESSED UPON				TOTAL ASSESSMENT		DEMANDS MADE UPON OWNERS	Assessment Number	DATE OF DEMAND	ASSESSMENT DUE AND UNPAID		SUBSEQUENT PAYMENTS	Bonds Issued No. for 20 years at 7% per cent of Series No. 24	PAYMENTS OF INSTALLMENTS ON BONDS				
	Assessment No.	TRACT OR SUBDIVISION	Lot	Block	Dollars	Cts.				Dollars	Cts.			Payments	Dollars	Cts.	Date of Payment	Signature of Superintendent of Streets Indorsing and Crediting the Payment
Unknown	17	Ocean Beach	17	55	46	06	Unknown	17	FEB 18 1913	46	06	PAID IN FULL Ret. on Assessment Roll		1st Paym't				
														2nd "				
														3rd "				
														4th "				
														5th "				
														6th "				
														7th "				
														8th "				
														9th "				
														10th "				
Unknown	18	Ocean Beach	18	55	46	06	Unknown	18	FEB 18 1913	46	06	Certified for Bonds CONCLUSIVELY PRESUMED PAID	9	1st Paym't	4606	12-31-13	Dr. J. J. Odum	
														2nd "	4606	January Term, 1914	Dr. J. J. Odum	
														3rd "	4606	January Term, 1915	Dr. J. J. Odum	
														4th "	4606	January Term, 1916	Dr. J. J. Odum	
														5th "	4606	January Term, 1917	Dr. J. J. Odum	
														6th "	4606	January Term, 1918	Dr. J. J. Odum	
														7th "				
														8th "				
														9th "				
														10th "				
Unknown	19	Ocean Beach	19	55	46	06	Unknown	19	FEB 18 1913	46	06	Certified for Bonds CONCLUSIVELY PRESUMED PAID	10	1st Paym't	4606	1-3-14	Dr. J. J. Odum	
														2nd "	4606	January Term, 1915	Dr. J. J. Odum	
														3rd "	4606	January Term, 1916	Dr. J. J. Odum	
														4th "	4606	January Term, 1917	Dr. J. J. Odum	
														5th "	4606	January Term, 1918	Dr. J. J. Odum	
														6th "	4606	January Term, 1919	Dr. J. J. Odum	
														7th "	4606	January Term, 1920	Dr. J. J. Odum	
														8th "				
														9th "				
														10th "				
Unknown	20	Ocean Beach	20	55	46	06	Unknown	20	FEB 18 1913	46	06	Certified for Bonds PAID IN FULL CERTIFICATE NO. 24	11	1st Paym't				
														2nd "				
														3rd "				
														4th "				
														5th "				
														6th "				
														7th "				
														8th "				
														9th "				
														10th "				
Unknown	21	Ocean Beach	21	55	46	06	Unknown	21	FEB 18 1913	46	06	Certified for Bonds PAID IN FULL CERTIFICATE NO. 24	12	1st Paym't				
														2nd "				
														3rd "				
														4th "				
														5th "				
														6th "				
														7th "				
														8th "				
														9th "				
														10th "				
Unknown	22	Ocean Beach	22	55	46	06	Unknown	22	FEB 18 1913	46	06	Certified for Bonds PAID IN FULL CERTIFICATE NO. 24	13	1st Paym't				
														2nd "				
														3rd "				
														4th "				
														5th "				
														6th "				
														7th "				
														8th "				
														9th "				
														10th "				
Unknown	23	Ocean Beach	23	55	46	06	Unknown	23	FEB 18 1913	46	06	Certified for Bonds PAID IN FULL CERTIFICATE NO. 24	14	1st Paym't				
														2nd "				
														3rd "				
														4th "				
														5th "				
														6th "				
														7th "				
														8th "				
														9th "				
														10th "				
Unknown	24	Ocean Beach	24	55	46	06	Unknown	24	FEB 18 1913	46	06	Certified for Bonds PAID IN FULL CERTIFICATE NO. 24	15	1st Paym't				
														2nd "				
														3rd "				
														4th "				
														5th "				
														6th "				
														7th "				
														8th "				
														9th "				
														10th "				
Unknown	25	Ocean Beach	25	54	46	06	Unknown	25	FEB 18 1913	46	06	Certified for Bonds PAID IN FULL RET. on Assessment Roll	16	1st Paym't				
														2nd "				
														3rd "				

OWNERS	ASSESSED UPON				TOTAL ASSESSMENT		DEMANDS MADE UPON OWNERS	Assessment Number	DATE OF DEMAND	ASSESSMENT DUE AND UNPAID		SUBSEQUENT PAYMENTS	Bonds Issued for 10 years at 7 per cent of Series No. 27	PAYMENTS OF INSTALLMENTS ON BONDS				Signature of Superintendent Streets Indorsing and Certifying the Payment	
	Assessment No.	TRACT OR SUBDIVISION	Lot	Block	Dollars	Cts.				Dollars	Cts.			Payments	Dollars	Cts.	Date of Payment		
Unknown	28	Ocean Beach	28	54	46	06	Unknown	28	FEB 18 1913	46	06	PAID IN FULL Ret. on Assessment Roll		1st Paym't					
														2nd "					
														3rd "					
														4th "					
														5th "					
														6th "					
														7th "					
														8th "					
														9th "					
														10th "					
Unknown	29	Ocean Beach	29	54	46	06	Unknown	29	FEB 18 1913	46	06	PAID IN FULL CERTIFICATE No. 12412	16	1st Paym't	4	606	3-6-14	Unknown	
														2nd "	4	606	January Term 1915	Unknown	
														3rd "	4	606	January Term, 1916	Unknown	
														4th "	4	606	January Term, 1917	Unknown	
														5th "	4	606	January Term, 1918	Unknown	
														6th "					
														7th "					
														8th "					
														9th "					
														10th "					
Unknown	30	Ocean Beach	30	54	46	06	Unknown	30	FEB 18 1913	46	06	CONCLUSIVELY PRESUMED PAID	17	1st Paym't	4	606	12-31-13	Unknown	
														2nd "	4	606	January Term 1915	Unknown	
														3rd "	4	606	January Term, 1916	Unknown	
														4th "	4	606	January Term, 1917	Unknown	
														5th "	4	606	January Term, 1918	Unknown	
														6th "					
														7th "					
														8th "					
														9th "					
														10th "					
Unknown	31	Ocean Beach	31	54	46	06	Unknown	31	FEB 18 1913	46	06	CONCLUSIVELY PRESUMED PAID	18	1st Paym't	4	606	12-31-13	Unknown	
														2nd "	4	606	January Term 1915	Unknown	
														3rd "	4	606	January Term, 1916	Unknown	
														4th "	4	606	January Term, 1917	Unknown	
														5th "	4	606	January Term, 1918	Unknown	
														6th "					
														7th "					
														8th "					
														9th "					
														10th "					
Unknown	32	Ocean Beach	32	54	46	06	Unknown	32	FEB 18 1913	46	06	PAID IN FULL Ret. on Assessment Roll		1st Paym't					
														2nd "					
														3rd "					
														4th "					
														5th "					
														6th "					
														7th "					
														8th "					
														9th "					
														10th "					
Unknown	33	Ocean Beach	33	54	46	06	Unknown	33	FEB 18 1913	46	06	PAID IN FULL Ret. on Assessment Roll		1st Paym't					
														2nd "					
														3rd "					
														4th "					
														5th "					
														6th "					
														7th "					
														8th "					
														9th "					
														10th "					
Unknown	34	Ocean Beach	34	54	46	06	Unknown	34	FEB 18 1913	46	06	PAID IN FULL CERTIFICATE No. 12450		1st Paym't					
														2nd "					
														3rd "					
														4th "					
														5th "					
														6th "					
														7th "					
														8th "					
														9th "					
														10th "					
Unknown	35	Ocean Beach	35	54	46	06	Unknown	35	FEB 18 1913	46	06	PAID IN FULL CERTIFICATE No. 12450		1st Paym't					
														2nd "					
														3rd "					
														4th "					
														5th "					
														6th "					
														7th "					
														8th "					
														9th "					
														10th "					
Unknown	36	Ocean Beach	36	54	46	06	Unknown	36	FEB 18 1913	46	06	PAID IN FULL Ret. on Assessment Roll		1st Paym't					
														2nd "					
														3rd "					
														4th "					
														5th "					
														6th "					
														7th "					
														8th "					
														9th "					
														10th "					
Unknown	37	Ocean Beach	37	54	46	06	Unknown	37	FEB 18 1913	46	06	PAID IN FULL Ret. on Assessment Roll		1st Paym't					

OWNERS	ASSESSED UPON				TOTAL ASSESSMENT		DEMANDS MADE UPON OWNERS	Assessment Number	DATE OF DEMAND	ASSESSMENT DUE AND UNPAID		SUBSEQUENT PAYMENTS	Bonds Issued for 10 years at 7 per cent No. of Bonds No. 246	PAYMENTS OF INSTALLMENTS ON BONDS					
	Assessment No.	TRACT OR SUBDIVISION	Lot	Block	Dollars	Cts.				Dollars	Cts.			Payments	Dollars	Cts.	Date of Payment	Signature of Superintendent of Streets Indorsing and Crediting the Payment	
Unknown	39	Ocean Beach	39	54	46	06	Unknown	39	FEB 18 1913	46	06	PAID IN FULL Ref. on Assessment Roll		1st Paym't					
														2nd "					
														3rd "					
														4th "					
														5th "					
														6th "					
														7th "					
														8th "					
														9th "					
														10th "					
Unknown	40	Ocean Beach	40	54	46	06	Unknown	40	FEB 18 1913	46	06	Certified for Bond. PAID IN FULL CERTIFICATE NO. 3125		1st Paym't					
														2nd "					
														3rd "					
														4th "					
														5th "					
														6th "					
														7th "					
														8th "					
														9th "					
														10th "					
Unknown	41	Ocean Beach	41	54	46	06	Unknown	41	FEB 18 1913	46	06	Certified for Bond. PAID IN FULL CERTIFICATE NO. 3125		1st Paym't					
														2nd "					
														3rd "					
														4th "					
														5th "					
														6th "					
														7th "					
														8th "					
														9th "					
														10th "					
Unknown	42	Ocean Beach	42	54	46	06						PAID IN FULL Ref. on Assessment Roll		1st Paym't					
														2nd "					
														3rd "					
														4th "					
														5th "					
														6th "					
														7th "					
														8th "					
														9th "					
														10th "					
Unknown	43	Ocean Beach	43	54	46	06	Unknown	43	FEB 18 1913	46	06	PAID IN FULL Ref. on Assessment Roll		1st Paym't					
														2nd "					
														3rd "					
														4th "					
														5th "					
														6th "					
														7th "					
														8th "					
														9th "					
														10th "					
Unknown	44	Ocean Beach	44	54	46	06	Unknown	44	FEB 18 1913	46	06	PAID IN FULL Ref. on Assessment Roll		1st Paym't					
														2nd "					
														3rd "					
														4th "					
														5th "					
														6th "					
														7th "					
														8th "					
														9th "					
														10th "					
Unknown	45	Ocean Beach	45	54	46	06						PAID IN FULL CERTIFICATE NO. 2720		1st Paym't					
														2nd "					
														3rd "					
														4th "					
														5th "					
														6th "					
														7th "					
														8th "					
														9th "					
														10th "					
Unknown	46	Ocean Beach	46	54	46	06						PAID IN FULL CERTIFICATE NO. 2720		1st Paym't					
														2nd "					
														3rd "					
														4th "					
														5th "					
														6th "					
														7th "					
														8th "					
														9th "					
														10th "					
Unknown	47	Ocean Beach	47	54	46	06						PAID IN FULL CERTIFICATE NO. 2720		1st Paym't					
														2nd "					
														3rd "					
														4th "					
														5th "					
														6th "					
														7th "					
													</						

OWNERS	ASSESSED UPON				TOTAL ASSESSMENT		DEMANDS MADE UPON OWNERS	Assessment Number	DATE OF DEMAND	ASSESSMENT DUE AND UNPAID		SUBSEQUENT PAYMENTS	Bonds Issued for 10 years No. of Bonds	PAYMENTS OF INSTALLMENTS ON BONDS				Signature of Superintendent Streets Indorsing and Certifying the Payment
	Assessment No.	TRACT OR SUBDIVISION	Lot	Block	Dollars	Cts.				Dollars	Cts.			Payments	Dollars	Cts.	Date of Payment	
Unknown	50	Ocean Beach	N.E. 35 feet of S.W. 70 feet	58	975							PAID IN FULL Rel. on Assessment Roll		1st Paym't				
														2nd "				
														3rd "				
														4th "				
														5th "				
														6th "				
														7th "				
														8th "				
														9th "				
														10th "				
Unknown	51	Ocean Beach	S.W. 35 feet of N.E. 70 feet	58	975		Unknown 51		FEB 18 1913		975	PAID IN FULL Rel. on Assessment Roll		1st Paym't				
														2nd "				
														3rd "				
														4th "				
														5th "				
														6th "				
														7th "				
														8th "				
														9th "				
														10th "				
Unknown	52	Ocean Beach	N.E. 35 feet	58	975							PAID IN FULL Rel. on Assessment Roll		1st Paym't				
														2nd "				
														3rd "				
														4th "				
														5th "				
														6th "				
														7th "				
														8th "				
														9th "				
														10th "				
Unknown	53	Ocean Beach	S.W. 35 feet	58	1681							PAID IN FULL Rel. on Assessment Roll		1st Paym't				
														2nd "				
														3rd "				
														4th "				
														5th "				
														6th "				
														7th "				
														8th "				
														9th "				
														10th "				
Unknown	54	Ocean Beach	N.E. 35 feet of S.W. 70 feet	58	975							PAID IN FULL Rel. on Assessment Roll		1st Paym't				
														2nd "				
														3rd "				
														4th "				
														5th "				
														6th "				
														7th "				
														8th "				
														9th "				
														10th "				
Unknown	55	Ocean Beach	S.W. 35 feet of N.E. 70 feet	58	975		Unknown 55		FEB 18 1913		975	PAID IN FULL Rel. on Assessment Roll		1st Paym't				
														2nd "				
														3rd "				
														4th "				
														5th "				
														6th "				
														7th "				
														8th "				
														9th "				
														10th "				
Unknown	56	Ocean Beach	N.E. 35 feet	58	975							PAID IN FULL Rel. on Assessment Roll		1st Paym't				
														2nd "				
														3rd "				
														4th "				
														5th "				
														6th "				
														7th "				
														8th "				
														9th "				
														10th "				
Unknown	57	Ocean Beach	S.W. 35 feet	58	1681							PAID IN FULL Rel. on Assessment Roll		1st Paym't				
														2nd "				
														3rd "				
														4th "				
														5th "				
														6th "				
														7th "				
														8th "				
														9th "				
														10th "				
Unknown	58	Ocean Beach	N.E. 35 feet of S.W. 70 feet	58	975							PAID IN FULL Rel. on Assessment Roll		1st Paym't				
														2nd "				
														3rd "				
														4th "				
														5th "				
														6th "				
														7th "				
														8th "				
														9th "				
														10th "				
Unknown	59	Ocean Beach	S.W. 35 feet of N.E. 70 feet	58	975		Unknown 59		FEB 18 1913		975	PAID IN FULL Rel. on Assessment Roll		1st Paym't				
														2nd "				
														3rd "				
														4th "				
														5th "				
														6th "				
														7th "				
														8th "				
														9th "				
														10th "				
Unknown	60	Ocean Beach	N.E. 35 feet	58	975							PAID IN FULL Rel. on Assessment Roll		1st Paym't				
														2nd "				
														3rd "				
														4th "				
														5th "				
														6th "				
														7th "				
														8th "				
														9th "				
														10th "				

OWNERS	ASSESSED UPON				TOTAL ASSESSMENT		DEMANDS MADE UPON OWNERS	Assessment Number	DATE OF DEMAND	ASSESSMENT DUE AND UNPAID		SUBSEQUENT PAYMENTS	Bonds Issued for 20 years at 7 per cent No. of Series No. 347	PAYMENTS OF INSTALLMENTS ON BONDS					Signature of Superintendent of Streets Indorsing and Crediting the Payment
	Assessment No.	TRACT OR SUBDIVISION	Lot	Block	Dollars	Cts.				Dollars	Cts.			Payments	Dollars	Cts.	Date of Payment		
Unknown	61	Ocean Beach	4	58	46	06	Unknown	61	FEB 18 1913	46	06	PAID IN FULL Rel. on Assessment Roll		1st Paym't					
														2nd "					
														3rd "					
														4th "					
														5th "					
														6th "					
														7th "					
														8th "					
														9th "					
														10th "					
Unknown	62	Ocean Beach	5	58	46	06	Unknown	62	FEB 18 1913	46	06	PAID IN FULL Rel. on Assessment Roll		1st Paym't					
														2nd "					
														3rd "					
														4th "					
														5th "					
														6th "					
														7th "					
														8th "					
														9th "					
														10th "					
Unknown	63	Ocean Beach	6	58	46	06	Unknown	63	FEB 18 1913	46	06	Certified for Bond	23	1st Paym't	4	60	12-30-13	Adams	
														2nd "	4	60	January Term 1918	Adams	
														3rd "	4	60	January Term, 1916	Adams	
														4th "	4	60	January Term, 1917	Adams	
														5th "	4	60	January Term, 1918	Adams	
														6th "	4	60	January Term, 1919	Adams	
														7th "	4	60	January Term, 1920	Adams	
														8th "					
														9th "					
														10th "					
Unknown	64	Ocean Beach	7	58	46	06	Unknown	64	FEB 18 1913	46	06	Certified for Bond		1st Paym't					
														2nd "					
														3rd "					
														4th "					
														5th "					
														6th "					
														7th "					
														8th "					
														9th "					
														10th "					
Unknown	65	Ocean Beach	8	58	46	06	Unknown	65	FEB 18 1913	46	06	Certified for Bond		1st Paym't					
														2nd "					
														3rd "					
														4th "					
														5th "					
														6th "					
														7th "					
														8th "					
														9th "					
														10th "					
Unknown	66	Ocean Beach	9	58	46	06	Unknown	66	FEB 18 1913	46	06	PAID IN FULL Rel. on Assessment Roll		1st Paym't					
														2nd "					
														3rd "					
														4th "					
														5th "					
														6th "					
														7th "					
														8th "					
														9th "					
														10th "					
Unknown	67	Ocean Beach	10	58	46	06	Unknown	67	FEB 18 1913	46	06	PAID IN FULL Rel. on Assessment Roll		1st Paym't					
														2nd "					
														3rd "					
														4th "					
														5th "					
														6th "					
														7th "					
														8th "					
														9th "					
														10th "					
Unknown	68	Ocean Beach	11	58	46	06	Unknown	68	FEB 18 1913	46	06	Certified for Bond		1st Paym't					
														2nd "					
														3rd "					
														4th "					
														5th "					
														6th "					
														7th "					
														8th "					
														9th "					
														10th "					
Unknown	69	Ocean Beach	12	58	46	06	Unknown	69	FEB 18 1913	46	06	Certified for Bond		1st Paym't					
														2nd "					
														3rd "					
														4th "					
														5th "					

OWNERS	ASSESSED UPON				TOTAL ASSESSMENT		DEMANDS MADE UPON OWNERS	Assessment Number	DATE OF DEMAND	ASSESSMENT DUE AND UNPAID		SUBSEQUENT PAYMENTS	Bond Issued for Payment at 7 per cent No. of Series No. 42	PAYMENTS OF INSTALLMENTS ON BONDS				Signature of Superintendent Streets Indorsing and Certifying the Payment
	Assessment No.	TRACT OR SUBDIVISION	Lot	Block	Dollars	Cts.				Dollars	Cts.			Payments	Dollars	Cts.	Date of Payment	
Unknown	72	Ocean Beach	14	58	43	03	Unknown	72	FEB 19 1913	23	03	PAID IN FULL Ref. on Assessment Roll		1st Paym't				
														2nd "				
														3rd "				
														4th "				
														5th "				
														6th "				
														7th "				
														8th "				
														9th "				
														10th "				
Unknown	73	Ocean Beach	15	58	46	06	Unknown	73	FEB 18 1913	46	06	PAID IN FULL Ref. on Assessment Roll		1st Paym't				
														2nd "				
														3rd "				
														4th "				
														5th "				
														6th "				
														7th "				
														8th "				
														9th "				
														10th "				
Unknown	74	Ocean Beach	16	58	46	06								1st Paym't				
														2nd "				
														3rd "				
														4th "				
														5th "				
														6th "				
														7th "				
														8th "				
														9th "				
														10th "				
Unknown	75	Ocean Beach	17	58	46	06	Unknown	75	FEB 18 1913	46	06	PAID IN FULL Ref. on Assessment Roll		1st Paym't	4 606	1-5-14		
														2nd "	4 606	January Term, 1915		
														3rd "	4 606	January Term, 1916		
														4th "	4 606	January Term, 1917		
														5th "	4 606	January Term, 1918		
														6th "	4 606	January Term, 1919		
														7th "	4 606	January Term, 1920		
														8th "				
														9th "	4 606	January Term, 1922	Fa Rhodes	
														10th "				
Unknown	76	Ocean Beach	18	58	46	06	Unknown	76	FEB 18 1913	46	06	PAID IN FULL Ref. on Assessment Roll		1st Paym't				
														2nd "				
														3rd "				
														4th "				
														5th "				
														6th "				
														7th "				
														8th "				
														9th "				
														10th "				
Unknown	77	Ocean Beach	19	58	46	06	Unknown	77	FEB 19 1913	46	06	PAID IN FULL Ref. on Assessment Roll		1st Paym't				
														2nd "				
														3rd "				
														4th "				
														5th "				
														6th "				
														7th "				
														8th "				
														9th "				
														10th "				
Unknown	78	Ocean Beach	20	58	46	06	Unknown	78	FEB 19 1913	46	06	PAID IN FULL Ref. on Assessment Roll		1st Paym't				
														2nd "				
														3rd "				
														4th "				
														5th "				
														6th "				
														7th "				
														8th "				
														9th "				
														10th "				
Unknown	79	Ocean Beach	21	58	46	06	Unknown	79	FEB 19 1913	46	06	PAID IN FULL Ref. on Assessment Roll		1st Paym't				
														2nd "				
														3rd "				
														4th "				
														5th "				
														6th "				
														7th "				
														8th "				
														9th "				
														10th "				
Unknown	80	Ocean Beach	22	58	46	06	Unknown	80	FEB 18 1913	46	06	PAID IN FULL Ref. on Assessment Roll		1st Paym't				
														2nd "				
														3rd "				
														4th "				
														5th "				
														6th "				
														7th "				
														8th "				
														9th "				
														10th "				
Unknown	81	Ocean Beach	23	58	46	06	Unknown	81	FEB 19 1913	46	06	PAID IN FULL Ref. on Assessment Roll		1st Paym't				
														2nd "				
														3rd "				
														4th "				
														5th "				
														6th "				
														7th "				
														8th "				
														9th "				
														10th "				
Unknown	82	Ocean Beach	24	58	46	06	Unknown	82	FEB 18 1913	46	06	PAID IN FULL Ref. on Assessment Roll		1st Paym't				
														2nd "				
														3rd "				
														4th "				
														5th "				
														6th "				
														7th "				
														8th "				
														9th "				
														10th "				

OWNERS	ASSESSED UPON				TOTAL ASSESSMENT		DEMANDS MADE UPON OWNERS	Assessment Number	DATE OF DEMAND	ASSESSMENT DUE AND UNPAID		SUBSEQUENT PAYMENTS	Bonds Issued for 20 years No. of Bonds No. 294	PAYMENTS OF INSTALLMENTS ON BONDS				
	Assessment No.	TRACT OR SUBDIVISION	Lot	Block	Dollars	Cts.				Dollars	Cts.			Payments	Dollars	Cts.	Date of Payment	Signature of Superintendent of Streets Indorsing and Crediting the Payment
Unknown	83	Ocean Beach	25	59	46	06	Unknown	83	FEB 18 1913	46	06	PAID IN FULL Ret. on Assessment Roll		1st Paym't				
														2nd "				
														3rd "				
														4th "				
														5th "				
														6th "				
														7th "				
														8th "				
														9th "				
														10th "				
Unknown	84	Ocean Beach	26	59	46	06	Unknown	84	FEB 18 1913	46	06	PAID IN FULL Ret. on Assessment Roll		1st Paym't				
														2nd "				
														3rd "				
														4th "				
														5th "				
														6th "				
														7th "				
														8th "				
														9th "				
														10th "				
Unknown	85	Ocean Beach	27	59	46	06	Unknown	85	FEB 18 1913	46	06	PAID IN FULL Ret. on Assessment Roll		1st Paym't				
														2nd "				
														3rd "				
														4th "				
														5th "				
														6th "				
														7th "				
														8th "				
														9th "				
														10th "				
Unknown	86	Ocean Beach	28	59	46	06	Unknown	86	FEB 18 1913	46	06	PAID IN FULL Ret. on Assessment Roll		1st Paym't				
														2nd "				
														3rd "				
														4th "				
														5th "				
														6th "				
														7th "				
														8th "				
														9th "				
														10th "				
Unknown	87	Ocean Beach	29	59	46	06	Unknown	87	FEB 18 1913	46	06	PAID IN FULL Ret. on Assessment Roll		1st Paym't				
														2nd "				
														3rd "				
														4th "				
														5th "				
														6th "				
														7th "				
														8th "				
														9th "				
														10th "				
Unknown	88	Ocean Beach	30	59	46	06	Unknown	88	FEB 18 1913	46	06	PAID IN FULL Ret. on Assessment Roll		1st Paym't				
														2nd "				
														3rd "				
														4th "				
														5th "				
														6th "				
														7th "				
														8th "				
														9th "				
														10th "				
Unknown	89	Ocean Beach	31	59	46	06			FEB 18 1913			PAID IN FULL Ret. on Assessment Roll		1st Paym't				
														2nd "				
														3rd "				
														4th "				
														5th "				
														6th "				
														7th "				
														8th "				
														9th "				
														10th "				
Unknown	90	Ocean Beach	32	59	46	06	Unknown	90	FEB 18 1913	46	06	PAID IN FULL Ret. on Assessment Roll		1st Paym't				
														2nd "				
														3rd "				
														4th "				
														5th "				
														6th "				
														7th "				
														8th "				
														9th "				
														10th "				
Unknown	91	Ocean Beach	33	59	46	06	Unknown	91	FEB 18 1913	46	06	PAID IN FULL Ret. on Assessment Roll		1st Paym't	4606	12-31-13	Dr. Odorous	
														2nd "	4606	January Term, 1914	Dr. Odorous	
														3rd "	4606	January Term, 1915	Dr. Odorous	
														4th "	4606	January Term, 1916	Dr. Odorous	
														5th "	4606	January Term, 1917	Dr. Odorous	
														6th "	4606	January Term, 1918	Dr. Odorous	
														7th "	4606	January Term, 1919	Dr. Odorous	
														8th "	4606	January Term, 1920	Dr. Odorous	
														9th "				
														10th "	4606	January Term, 1921	Dr. Odorous	
Unknown	92	Ocean Beach	34	59	46	06	Unknown	92	FEB 18 1913	46	06	Certified for Bond CONCLUSIVELY PRESUMED PAID	29	1st Paym't				
														2nd "				
														3rd "				

OWNERS	ASSESSED UPON				TOTAL ASSESSMENT		DEMANDS MADE UPON OWNERS	Assessment Number	DATE OF DEMAND	ASSESSMENT DUE AND UNPAID		SUBSEQUENT PAYMENTS	Bonds Issued (No. of Bonds, \$100 per Bond, \$1000 per \$10000)	PAYMENTS OF INSTALLMENTS ON BONDS				
	Assessment No.	TRACT OR SUBDIVISION	Lot	Block	Dollars	Cts.				Dollars	Cts.			Payments	Dollars	Cts.	Date of Payment	Signature of Superintendent of Streets Indorsing and Crediting the Payment
Unknown	94	Ocean Beach	36	59	46	06	Unknown	94	FEB 18 1913	46	06	PAID IN FULL Ref. on Assessment Roll		1st Paym't				
														2nd "				
														3rd "				
														4th "				
														5th "				
														6th "				
														7th "				
														8th "				
														9th "				
														10th "				
Unknown	95	Ocean Beach	37	59	46	06	Unknown	95	FEB 18 1913	46	06	PAID IN FULL Ref. on Assessment Roll		1st Paym't				
														2nd "				
														3rd "				
														4th "				
														5th "				
														6th "				
														7th "				
														8th "				
														9th "				
														10th "				
Unknown	96	Ocean Beach	38	59	46	06	Unknown	96	FEB 18 1913	46	06	PAID IN FULL Ref. on Assessment Roll		1st Paym't				
														2nd "				
														3rd "				
														4th "				
														5th "				
														6th "				
														7th "				
														8th "				
														9th "				
														10th "				
Unknown	97	Ocean Beach	39	59	46	06						PAID IN FULL Ref. on Assessment Roll		1st Paym't				
														2nd "				
														3rd "				
														4th "				
														5th "				
														6th "				
														7th "				
														8th "				
														9th "				
														10th "				
Unknown	98	Ocean Beach	40	59	46	06						PAID IN FULL Ref. on Assessment Roll		1st Paym't				
														2nd "				
														3rd "				
														4th "				
														5th "				
														6th "				
														7th "				
														8th "				
														9th "				
														10th "				
Unknown	99	Ocean Beach	41	59	46	06	Unknown	99	FEB 18 1913	46	06	PAID IN FULL Ref. on Assessment Roll		1st Paym't				
														2nd "				
														3rd "				
														4th "				
														5th "				
														6th "				
														7th "				
														8th "				
														9th "				
														10th "				
Unknown	100	Ocean Beach	42	59	46	06	Unknown	100	FEB 18 1913	46	06	PAID IN FULL Ref. on Assessment Roll		1st Paym't				
														2nd "				
														3rd "				
														4th "				
														5th "				
														6th "				
														7th "				
														8th "				
														9th "				
														10th "				
Unknown	101	Ocean Beach	43	59	46	06	Unknown	101	FEB 18 1913	46	06	PAID IN FULL Ref. on Assessment Roll		1st Paym't				
														2nd "				
														3rd "				
														4th "				
														5th "				
														6th "				
														7th "				
														8th "				
														9th "				
														10th "				
Unknown	102	Ocean Beach	44	59	46	06	Unknown	102	FEB 18 1913	46	06	PAID IN FULL Ref. on Assessment Roll		1st Paym't				
														2nd "				
														3rd "				
														4th "				
														5th "				
														6th "				
														7th "				
														8th "				
														9th "				
														10th "				
Unknown	103	Ocean Beach	45	59	46	06	Unknown	103	FEB 18 1913	46	06	PAID IN FULL Ref. on Assessment Roll		1st Paym't				
														2nd "				
														3rd "				
														4th "				
														5th "				
														6th "				
														7th "				
														8th "				
														9th "				
														10th "				
Unknown	104	Ocean Beach	46	59	46	06	Unknown	104	FEB 18 1913	46	06	PAID IN FULL Ref. on Assessment Roll		1st Paym't				
														2nd "				
														3rd "				
														4th "				
														5th "				
														6th "				
														7th "				
														8th "				
														9th "				
														10th "				

OWNERS	ASSESSED UPON				TOTAL ASSESSMENT	DEMANDS MADE UPON OWNERS	Assessment Number	DATE OF DEMAND	ASSESSMENT DUE AND UNPAID		SUBSEQUENT PAYMENTS	Bonds Issued and Sold by the City of San Francisco, No. of Bond	PAYMENTS OF INSTALLMENTS ON BONDS				
	Assessment No.	TRACT OR SUBDIVISION	Lot	Block	Dollars Cts.				Dollars	Cts.			Payments	Dollars	Cts.	Date of Payment	Signature of Superintendent of Streets Indorsing and Crediting the Payment
Unknown	105	Ocean Beach	47	59	4606	Unknown	105	FEB 18 1913	4606		PAID IN FULL CERTIFICATE NO. 2017		1st Paym't				
													2nd "				
													3rd "				
													4th "				
													5th "				
													6th "				
													7th "				
													8th "				
													9th "				
													10th "				
Unknown	106	Ocean Beach	48	59	4606	Unknown	106	FEB 18 1913	4606		PAID IN FULL CERTIFICATE NO. 2017		1st Paym't				
													2nd "				
													3rd "				
													4th "				
													5th "				
													6th "				
													7th "				
													8th "				
													9th "				
													10th "				
Unknown	107	Ocean Beach	1	75	4606	Unknown	107	FEB 18 1913	4606		PAID IN FULL Ret. on Assessment Roll		1st Paym't				
													2nd "				
													3rd "				
													4th "				
													5th "				
													6th "				
													7th "				
													8th "				
													9th "				
													10th "				
Unknown	108	Ocean Beach	2	75	4606	Unknown	108	FEB 18 1913	4606		PAID IN FULL Ret. on Assessment Roll		1st Paym't				
													2nd "				
													3rd "				
													4th "				
													5th "				
													6th "				
													7th "				
													8th "				
													9th "				
													10th "				
Unknown	109	Ocean Beach	3	75	4606	Unknown	109	FEB 18 1913	4606		PAID IN FULL Ret. on Assessment Roll		1st Paym't				
													2nd "				
													3rd "				
													4th "				
													5th "				
													6th "				
													7th "				
													8th "				
													9th "				
													10th "				
Unknown	110	Ocean Beach	4	75	4606	Unknown	110	FEB 18 1913	4606		PAID IN FULL Ret. on Assessment Roll		1st Paym't				
													2nd "				
													3rd "				
													4th "				
													5th "				
													6th "				
													7th "				
													8th "				
													9th "				
													10th "				
Unknown	111	Ocean Beach	5	75	4606	Unknown	111	FEB 18 1913	4606		PAID IN FULL Ret. on Assessment Roll		1st Paym't				
													2nd "				
													3rd "				
													4th "				
													5th "				
													6th "				
													7th "				
													8th "				
													9th "				
													10th "				
Unknown	112	Ocean Beach	6	75	4606	Unknown	112	FEB 18 1913	4606		PAID IN FULL Ret. on Assessment Roll		1st Paym't				
													2nd "				
													3rd "				
													4th "				
													5th "				
													6th "				
													7th "				
													8th "				
													9th "				
													10th "				
Unknown	113	Ocean Beach	7	75	4606								1st Paym't				
													2nd "				
													3rd "				
													4th "				
													5th "				
													6th "				
													7th "				
													8th "				
													9th "				
													10th "				
Unknown	114	Ocean Beach	8	75	4606								1st Paym't				
													2nd "				
													3rd "				
													4th "				
													5th "				
													6th "				
													7th "				
													8th "				
													9th "				
													10th "				
Unknown	115	Ocean Beach	9	75	4606	Unknown	115	FEB 18 1913	4606		CONCLUSIVELY PRESUMED PAID		1st Paym't	4606	1-21-14		Dr. J. J. Jones
													2nd "	4606	January Term, 1915		Dr. J. J. Jones
													3rd "	4606	January Term, 1916		Dr. J. J. Jones
													4th "	4606	January Term, 1917		Dr. J. J. Jones
													5th "	4606	January Term, 1918		Dr. J. J. Jones
													6th "	4606	January Term, 1919		Dr. J. J. Jones
													7th "	4606	January Term, 1920		Dr. J. J. Jones
													8th "				
													9th "				
													10th "	4606	January Term, 1921		Dr. J. J. Jones

OWNERS	ASSESSED UPON				TOTAL ASSESSMENT		DEMANDS MADE UPON OWNERS	Assessment Number	DATE OF DEMAND	ASSESSMENT DUE AND UNPAID		SUBSEQUENT PAYMENTS	Bonds Issued for years per cent of Series No.	PAYMENTS OF INSTALLMENTS ON BONDS			
	Assessment No.	TRACT OR SUBDIVISION	Lot	Block	Dollars	Cts.				Dollars	Cts.			Payments	Dollars	Cts.	Date of Payment
Unknown	116	Ocean Beach	10	75	46 06		Unknown	16	FEB 18 1913	46 06		37	1st Paym't	4 606	1-21-14	5-11-14	5-11-14
											CONCLUSIVELY PRESUMED PAID		2nd "	4 606	January Term 1915	5-11-14	5-11-14
											Certified for Bond.		3rd "				
													4th "	4 606	January Term, 1917		
													5th "	4 606	January Term, 1918		
													6th "	4 606	January Term, 1919		
													7th "	4 606	January Term, 1920		
													8th "				
													9th "	4 606	January Term, 1922		
													10th "				
											PAID IN FULL		1st Paym't				
											CERTIFICATE NO. 3149		2nd "				
													3rd "				
													4th "				
													5th "				
													6th "				
													7th "				
													8th "				
													9th "				
													10th "				
Unknown	117	Ocean Beach	11	75	46 06		Unknown	17	FEB 18 1913	46 06			1st Paym't				
											PAID IN FULL		2nd "				
											Ref. on Assessment Roll		3rd "				
													4th "				
													5th "				
													6th "				
													7th "				
													8th "				
													9th "				
													10th "				
Unknown	118	Ocean Beach	12	75	46 06		Unknown	18	FEB 18 1913	46 06			1st Paym't				
											PAID IN FULL		2nd "				
											Ref. on Assessment Roll		3rd "				
													4th "				
													5th "				
													6th "				
													7th "				
													8th "				
													9th "				
													10th "				
Unknown	119	Ocean Beach	13	75	46 06		Unknown	19	FEB 18 1913	46 06			1st Paym't				
											PAID IN FULL		2nd "				
											Ref. on Assessment Roll		3rd "				
													4th "				
													5th "				
													6th "				
													7th "				
													8th "				
													9th "				
													10th "				
Unknown	120	Ocean Beach	14	75	46 06		Unknown	20	FEB 18 1913	46 06			1st Paym't				
											PAID IN FULL		2nd "				
											Ref. on Assessment Roll		3rd "				
													4th "				
													5th "				
													6th "				
													7th "				
													8th "				
													9th "				
													10th "				
Unknown	121	Ocean Beach	15	75	46 06						PAID IN FULL		1st Paym't				
											Ref. on Assessment Roll		2nd "				
													3rd "				
													4th "				
													5th "				
													6th "				
													7th "				
													8th "				
													9th "				
													10th "				
Unknown	122	Ocean Beach	16	75	46 06		Unknown	22	FEB 18 1913	46 06			1st Paym't				
											PAID IN FULL		2nd "				
											CERTIFICATE NO. 2207		3rd "				
													4th "				
													5th "				
													6th "				
													7th "				
													8th "				
													9th "				
													10th "				
Unknown	123	Ocean Beach	17	75	46 06		Unknown	23	FEB 18 1913	46 06			1st Paym't				
											PAID IN FULL		2nd "				
											CERTIFICATE NO. 2307		3rd "				
													4th "				
													5th "				
													6th "				
													7th "				
													8th "				
													9th "				
													10th "				
Unknown	124	Ocean Beach	18	75	46 06						PAID IN FULL		1st Paym't				
											Ref. on Assessment Roll		2nd "				
													3rd "				
													4th "				
													5th "				
													6th "				
													7th "				
													8th "				
													9th "				
													10th "				
Unknown	125	Ocean Beach	19	75	46 06		Unknown	25	FEB 19 1913	46 06			1st Paym't				
											PAID IN FULL		2nd "				

OWNERS	ASSESSED UPON				TOTAL ASSESSMENT		DEMANDS MADE UPON OWNERS	Assessment Number	DATE OF DEMAND	ASSESSMENT DUE AND UNPAID		SUBSEQUENT PAYMENTS	Bonds Issued for 10 years at 7 per cent No. of Bonds	PAYMENTS OF INSTALLMENTS ON BONDS					
	Assessment No.	TRACT OR SUBDIVISION	Lot	Block	Dollars	Cts.				Dollars	Cts.			Payments	Dollars	Cts.	Date of Payment	Signature of Superintendent of Streets Indorsing and Crediting the Payment	
Unknown	127	Ocean Beach	21	75	46	06								1st Paym't					
														2nd "					
														3rd "					
														4th "					
														5th "					
														6th "					
														7th "					
														8th "					
														9th "					
														10th "					
Unknown	128	Ocean Beach	22	75	46	06								1st Paym't					
														2nd "					
														3rd "					
														4th "					
														5th "					
														6th "					
														7th "					
														8th "					
														9th "					
														10th "					
Unknown	129	Ocean Beach	23	75	46	06	Unknown	129						1st Paym't					
														2nd "					
														3rd "					
														4th "					
														5th "					
														6th "					
														7th "					
														8th "					
														9th "					
														10th "					
Unknown	130	Ocean Beach	24	75	46	06	Unknown	130						1st Paym't					
														2nd "					
														3rd "					
														4th "					
														5th "					
														6th "					
														7th "					
														8th "					
														9th "					
														10th "					
Unknown	131	Ocean Beach	25	74	26	56								1st Paym't					
														2nd "					
														3rd "					
														4th "					
														5th "					
														6th "					
														7th "					
														8th "					
														9th "					
														10th "					
Unknown	132	Ocean Beach	25	74	19	50	Unknown	132						1st Paym't					
														2nd "					
														3rd "					
														4th "					
														5th "					
														6th "					
														7th "					
														8th "					
														9th "					
														10th "					
Unknown	133	Ocean Beach	26	74	26	56								1st Paym't					
														2nd "					
														3rd "					
														4th "					
														5th "					
														6th "					
														7th "					
														8th "					
														9th "					
														10th "					
Unknown	134	Ocean Beach	26	74	19	50	Unknown	134						1st Paym't	4 606	1-2-14	511 Odum		
														2nd "	4 606	January Term 1915	511 Odum		
														3rd "	4 606	January Term, 1916	511 Odum		
														4th "	4 606	January Term, 1917	511 Odum		
														5th "	4 606	January Term, 1918	511 Odum		
														6th "	4 606	January Term, 1919	511 Odum		
														7th "	4 606	January Term, 1920	511 Odum		
														8th "					
														9th "	4 606	January Term, 1922	40 Rhodes		
														10th "					
Unknown	135	Ocean Beach	27	74	46	06	Unknown	135						1st Paym't	4 606	1-2-14	511 Odum		
														2nd "	4 606	January Term 1916	511 Odum		
														3rd "	4 606	January Term, 1916	511 Odum		
														4th "	4 606	January Term, 1917	511 Odum		
														5th "	4 606	January Term, 1918	511 Odum		

OWNERS	ASSESSED UPON				TOTAL ASSESSMENT		DEMANDS MADE UPON OWNERS	Assessment Number	DATE OF DEMAND	ASSESSMENT DUE AND UNPAID		SUBSEQUENT PAYMENTS	Bonds Issued for 10 years No. of Bond	PAYMENTS OF INSTALLMENTS ON BONDS				Signature of Superintendent of Streets Indorsing and Crediting the Payment
	Assessment No.	TRACT OR SUBDIVISION	Lot	Block	Dollars	Cts.				Dollars	Cts.			Payments	Dollars	Cts.	Date of Payment	
Unknown	138	Ocean Beach	30	74	46	06	Unknown	138	FEB 18 1913	46	06	PAID IN FULL Ref. on Assessment Roll		1st Paym't				
														2nd "				
														3rd "				
														4th "				
														5th "				
														6th "				
														7th "				
														8th "				
														9th "				
														10th "				
Unknown	139	Ocean Beach	31	74	46	06	Unknown	139	FEB 18 1913	46	06	PAID IN FULL Ref. on Assessment Roll		1st Paym't				
														2nd "				
														3rd "				
														4th "				
														5th "				
														6th "				
														7th "				
														8th "				
														9th "				
														10th "				
Unknown	140	Ocean Beach	32	74	46	06	Unknown	140	FEB 18 1913	46	06	PAID IN FULL Ref. on Assessment Roll		1st Paym't				
														2nd "				
														3rd "				
														4th "				
														5th "				
														6th "				
														7th "				
														8th "				
														9th "				
														10th "				
Unknown	141	Ocean Beach	33	74	46	06	Unknown	141	FEB 18 1913	46	06	PAID IN FULL Ref. on Assessment Roll		1st Paym't				
														2nd "				
														3rd "				
														4th "				
														5th "				
														6th "				
														7th "				
														8th "				
														9th "				
														10th "				
Unknown	142	Ocean Beach	34	74	46	06	Unknown	142	FEB 18 1913	46	06	PAID IN FULL Ref. on Assessment Roll		1st Paym't				
														2nd "				
														3rd "				
														4th "				
														5th "				
														6th "				
														7th "				
														8th "				
														9th "				
														10th "				
Unknown	143	Ocean Beach	35	74	46	06						PAID IN FULL Ref. on Assessment Roll		1st Paym't				
														2nd "				
														3rd "				
														4th "				
														5th "				
														6th "				
														7th "				
														8th "				
														9th "				
														10th "				
Unknown	144	Ocean Beach	36	74	46	06						PAID IN FULL Ref. on Assessment Roll		1st Paym't				
														2nd "				
														3rd "				
														4th "				
														5th "				
														6th "				
														7th "				
														8th "				
														9th "				
														10th "				
Unknown	145	Ocean Beach	37	74	46	06	Unknown	145	FEB 18 1913	46	06	PAID IN FULL Ref. on Assessment Roll		1st Paym't				
														2nd "				
														3rd "				
														4th "				
														5th "				
														6th "				
														7th "				
														8th "				
														9th "				
														10th "				
Unknown	146	Ocean Beach	38	74	46	06	Unknown	146	FEB 18 1913	46	06	PAID IN FULL Ref. on Assessment Roll		1st Paym't	4606	1-6-14	5-11-14	
														2nd "	4606	January Term 1915	5-11-14	
														3rd "				
														4th "				
														5th "				
														6th "				
														7th "				
														8th "				
														9th "	4606	January Term, 1922	5-11-14	
														10th "				
Unknown	147	Ocean Beach	39	74	46	06	Unknown	147	FEB 18 1913	46	06	43	CONCLUSIVELY PRESUMED PAID	1st Paym't	4606	1-6-14	5-11-14	
														2nd "	4606	January Term 1915	5-11-14	
														3rd "				
														4th "				
														5th "				
														6th "				
														7th "				
														8th "				
														9th "	4606	January Term, 1922	5-11-14	
														10th "				
Unknown	148	Ocean Beach	40	74	46	06	Unknown	148	FEB 18 1913	46	06	44	CONCLUSIVELY PRESUMED PAID	1st Paym't	4606	1-6-14	5-11-14	
														2nd "	4606	January Term 1915	5-11-14	
														3rd "				
														4th "				
														5th "				
														6th "				
														7th "				
														8th "				
														9th "	4606	January Term, 1922	5-11-14	
														10th "				

OWNERS	ASSESSED UPON				TOTAL ASSESSMENT		DEMANDS MADE UPON OWNERS	Assessment Number	DATE OF DEMAND	ASSESSMENT DUE AND UNPAID		SUBSEQUENT PAYMENTS	Bond Issued for 10 years at 7 per cent No. of Series No. 2-7	PAYMENTS OF INSTALLMENTS ON BONDS					Signature of Superintendent of Streets Indorsing and Crediting the Payment
	Assessment No.	TRACT OR SUBDIVISION	Lot	Block	Dollars	Cts.				Dollars	Cts.			Payments	Dollars	Cts.	Date of Payment		
Unknown	149	Ocean Beach	41	74	46	06	Unknown	149	FEB 18 1913	46	06	45	1-6-14	1st Paym't	4	606	1-6-14	5-11 Odum	
														2nd "	4	606	January Term 1915	5-11 Odum	
														3rd "					
														4th "					
														5th "					
														6th "					
														7th "					
														8th "					
														9th "					
														10th "					
																		Cancelled By	
																		Sale of Property	
Unknown	150	Ocean Beach	42	74	46	06	Unknown	150	FEB 18 1913	46	06	46	1-6-14	1st Paym't	4	606	1-6-14	5-11 Odum	
														2nd "	4	606	January Term 1915	5-11 Odum	
														3rd "					
														4th "					
														5th "					
														6th "					
														7th "					
														8th "					
														9th "					
														10th "					
																		Cancelled By	
																		Sale of Property	
Unknown	151	Ocean Beach	43	74	46	06	Unknown	151	FEB 18 1913	46	06			1st Paym't					
														2nd "					
														3rd "					
														4th "					
														5th "					
														6th "					
														7th "					
														8th "					
														9th "					
														10th "					
																		PAID IN FULL	
																		Ret. on Assessment Roll	
Unknown	152	Ocean Beach	44	74	46	06	Unknown	152	FEB 18 1913	46	06			1st Paym't					
														2nd "					
														3rd "					
														4th "					
														5th "					
														6th "					
														7th "					
														8th "					
														9th "					
														10th "					
																		PAID IN FULL	
																		Ret. on Assessment Roll	
Unknown	153	Ocean Beach	45	74	46	06	Unknown	153	FEB 18 1913	46	06			1st Paym't					
														2nd "					
														3rd "					
														4th "					
														5th "					
														6th "					
														7th "					
														8th "					
														9th "					
														10th "					
																		PAID IN FULL	
																		Ret. on Assessment Roll	
Unknown	154	Ocean Beach	46	74	46	06	Unknown	154	FEB 18 1913	46	06			1st Paym't					
														2nd "					
														3rd "					
														4th "					
														5th "					
														6th "					
														7th "					
														8th "					
														9th "					
														10th "					
																		PAID IN FULL	
																		Ret. on Assessment Roll	
Unknown	155	Ocean Beach	47	74	46	06	Unknown	155	FEB 18 1913	46	06			1st Paym't					
														2nd "					
														3rd "					
														4th "					
														5th "					
														6th "					
														7th "					
														8th "					
														9th "					
														10th "					
																		PAID IN FULL	
																		Ret. on Assessment Roll	
Unknown	156	Ocean Beach	48	74	46	06	Unknown	156	FEB 18 1913	46	06			1st Paym't					
														2nd "					
														3rd "					
														4th "					
														5th "					
														6th "					
														7th "					
														8th "					
														9th "					
														10th "					
																		PAID IN FULL	
																		Ret. on Assessment Roll	
Unknown	157	Ocean Beach	13	78	46	06	Unknown	157	FEB 18 1913	46	06			1st Paym't					
														2nd "					
														3rd "					
														4th "					
														5th "					
														6th "					
														7th "					
														8th "					
														9th "					
														10th "					
																		PAID IN FULL	
																		Ret. on Assessment Roll	
Unknown	158	Ocean Beach	14	78	46	06	Unknown	158	FEB 18 1913	46	06			1st Paym't					
														2nd "					
														3rd "					
														4th "					
														5th "					
														6th "					
														7th "					
														8th "					
														9th "					
														10th "					
																		PAID IN FULL	
																		Ret. on Assessment Roll	
Unknown	159	Ocean Beach	15	78	46	06	Unknown	159	FEB 18 1913	46	06			1st Paym't	4	606	12-31-13	5-11 Odum	
														2nd "	4	606	January Term 1915	5-11 Odum	
														3rd "	4	606	January Term, 1916	5-11 Odum	
														4th "	4	606	January Term, 1917	5-11 Odum	
														5th "	4	606	January Term, 1918	5-11 Odum	
														6th "	4	606	January Term, 1919	5-11 Odum	
														7th "	4	606	January Term, 1920	5-11 Odum	
														8th "	4	606	January Term, 1921	5-11 Odum	
														9th "	4	606	January Term, 1922	5-11 Odum	

OWNERS	ASSESSED UPON				TOTAL ASSESSMENT		DEMANDS MADE UPON OWNERS	Assessment Number	DATE OF DEMAND	ASSESSMENT DUE AND UNPAID		SUBSEQUENT PAYMENTS	Bonds Issued for 10 years No. of Bond	PAYMENTS OF INSTALLMENTS ON BONDS					Signature of Superintendent of Streets Indorsing and Crediting the Payment
	Assessment No.	TRACT OR SUBDIVISION	Lot	Block	Dollars	Cts.				Dollars	Cts.			Payments	Dollars	Cts.	Date of Payment		
Unknown	160	Ocean Beach	16	78	46	06	Unknown	160	FEB 18 1913	46	06	PAID IN FULL Ret. on Assessment Roll		1st Paym't					
														2nd "					
														3rd "					
														4th "					
														5th "					
														6th "					
														7th "					
														8th "					
														9th "					
														10th "					
Unknown	161	Ocean Beach	17	78	46	06	Unknown	161	FEB 18 1913	46	06	PAID IN FULL Ret. on Assessment Roll		1st Paym't					
														2nd "					
														3rd "					
														4th "					
														5th "					
														6th "					
														7th "					
														8th "					
														9th "					
														10th "					
Unknown	162	Ocean Beach	18	78	46	06	Unknown	162	FEB 18 1913	46	06	PAID IN FULL Ret. on Assessment Roll		1st Paym't					
														2nd "					
														3rd "					
														4th "					
														5th "					
														6th "					
														7th "					
														8th "					
														9th "					
														10th "					
Unknown	163	Ocean Beach	19	78	46	06	Unknown	163	FEB 18 1913	46	06	PAID IN FULL Ret. on Assessment Roll		1st Paym't					
														2nd "					
														3rd "					
														4th "					
														5th "					
														6th "					
														7th "					
														8th "					
														9th "					
														10th "					
Unknown	164	Ocean Beach	20	78	7	76	Unknown	164	FEB 18 1913	7	76	PAID IN FULL Ret. on Assessment Roll		1st Paym't	383	1-10-14	1-10-14	1-10-14	1-10-14
														2nd "	383	January Term 1915	1-10-14	1-10-14	1-10-14
														3rd "	383	January Term, 1916	1-10-14	1-10-14	1-10-14
														4th "	383	January Term, 1917	1-10-14	1-10-14	1-10-14
														5th "	383	January Term, 1918	1-10-14	1-10-14	1-10-14
														6th "	383	January Term, 1919	1-10-14	1-10-14	1-10-14
														7th "	383	January Term, 1920	1-10-14	1-10-14	1-10-14
														8th "					
														9th "	383	January Term, 1922	1-10-14	1-10-14	1-10-14
														10th "					
Unknown	165	Ocean Beach	20	78	38	30	Unknown	165	FEB 18 1913	38	30	PAID IN FULL Ret. on Assessment Roll	50	1st Paym't					
														2nd "					
														3rd "					
														4th "					
														5th "					
														6th "					
														7th "					
														8th "					
														9th "					
														10th "					
Unknown	166	Ocean Beach	21	78	7	76	Unknown	166	FEB 18 1913	7	76	PAID IN FULL Ret. on Assessment Roll		1st Paym't					
														2nd "					
														3rd "					
														4th "					
														5th "					
														6th "					
														7th "					
														8th "					
														9th "					
														10th "					
Unknown	167	Ocean Beach	21	78	9	45	Unknown	167	FEB 18 1913	9	45	PAID IN FULL Ret. on Assessment Roll		1st Paym't	2885	1-10-14	1-10-14	1-10-14	1-10-14
														2nd "	2885	January Term 1915	1-10-14	1-10-14	1-10-14
														3rd "	2885	January Term, 1916	1-10-14	1-10-14	1-10-14
														4th "	2885	January Term,			

109

OWNERS	ASSESSED UPON				TOTAL ASSESSMENT		DEMANDS MADE UPON OWNERS	Assessment Number	DATE OF DEMAND	ASSESSMENT DUE AND UNPAID		SUBSEQUENT PAYMENTS	Bonds Issued for years at per cent of Series No.	PAYMENTS OF INSTALLMENTS ON BONDS				Signature of Superintendent of Streets Indorsing and Crediting the Payment
	Assessment No.	TRACT OR SUBDIVISION	Lot	Block	Dollars	Cts.				Dollars	Cts.			Payments	Dollars	Cts.	Date of Payment	
Unknown	182	Ocean Beach			1979	4606	Unknown	82						1st Paym't				
														2nd "				
														3rd "				
														4th "				
														5th "				
														6th "				
														7th "				
														8th "				
														9th "				
														10th "				
														1st Paym't				
														2nd "				
														3rd "				
														4th "				
														5th "				
														6th "				
														7th "				
														8th "				
														9th "				
														10th "				

Herein the following abbreviations have the following meanings:

- "N" means North
- "S" means South
- "E" means East
- "W" means West

THE LOTS AND BLOCKS IN Ocean Beach AS SHOWN IN THIS ASSESSMENT ARE ACCORDING TO MAP NO. 279 FILED IN THE OFFICE OF THE COUNTY RECORDER OF THE COUNTY OF SAN DIEGO, STATE OF CALIFORNIA.

FEB 18 1913

PAID IN FULL
Ref. on Assessment Roll

Done at San Diego, California, February 3 1913

Recorded February 3 1913

Superintendent of Streets of the City of San Diego, California.

Superintendent of Streets of the City of San Diego, California.

I, S. T. Adams, Superintendent of Streets of the City of San Diego, California, do hereby certify that all charges herein stated are correct, and that the computations and calculations of this Assessment are correct.

Recorded February 3 1913

Superintendent of Streets of the City of San Diego, California.

Superintendent of Streets of the City of San Diego, California.

CERTIFICATE OF THE CITY ENGINEER

I, Wm. R. Remy, City Engineer of the City of San Diego, in the County of San Diego, State of California, do hereby certify that the work of Reading, Paving, Grading, Sanitary Sewer, from the Northwestern line of De Paz River to the Northwestern line of Abbot's River was performed in accordance with the surveys and the engineering work done by me and under my direction; and that the quantities thereof were correctly given by me to the Superintendent of Streets, and said work is in accord with the official grade of said street.

Dated at San Diego, Calif., February 3 1913

Recorded February 3 1913

Superintendent of Streets of the City of San Diego, California.

City Engineer of the City of San Diego, California.

WARRANT

By Virtue Hereof, I, S. T. Adams, Street Superintendent of the City of San Diego, County of San Diego, and State of California, by virtue of the authority vested in me as said Street Superintendent, do authorize and empower Stephen G. Lawrence, its agents or assigns, to demand and receive the several assessments upon the assessment and diagram hereto attached, and this shall be a warrant for the same. Serial bonds, bearing interest at the rate of 10 per cent. per annum and extending over a period ending ten years from their date, are to be issued to represent the cost and expenses of the work described in the assessment, and in the manner and form prescribed by law; and an even annual proportion of the principal sum thereof shall be payable, by coupon, on the second day of January every year after their date, until the whole is paid, and the interest shall be payable semi-annually, by coupon, on the second days of January and July, respectively, of each year on all sums unpaid, until the whole of said principal and interest are paid; and notice is hereby given that a bond in such series will issue to represent each assessment of twenty-five dollars or more remaining unpaid for thirty days after the date of this warrant, or five days after the decision of the Common Council of this city upon an appeal.

San Diego, February 3 A. D. 1913

Recorded February 3 A. D. 1913

Street Superintendent of the City of San Diego.

Countersigned by

Street Superintendent of the City of San Diego.

James E. Wadham
Mayor of the City of San Diego.

CONTRACTOR'S RETURN—Continued.

(Affiant's name.)

W. Y. Konitz

Subscribed and sworn to this 18th day of

February A. D. 1913, before me,

(Seal) J. H. W. Bullock, Jr.
Notary Public.

in and for the County of San Diego State of California
Filed this 18th day of February A. D. 1913

Street Superintendent of the City of San Diego.

Recorded February 18th A. D. 1913

Street Superintendent of the City of San Diego.

CERTIFICATE OF RECORD

I hereby complete and sign the foregoing record from page 362 to page 362 both inclusive of the Assessment, Diagram, Warrant, Certificate of the City Engineer, Contractor's Return and also in the Book of "Contracts and Bonds," the recorded Contract and Bond, each numbered 138, all for the work therein described upon San Diego Avenue from the Northwestern line of De Paz River to the Northwestern line of Abbot's River

Office of the Street Superintendent, San Diego, California, this 18th day of February A. D. 1913

Street Superintendent of the City of San Diego.

DIAGRAM

363

Exhibiting India Avenue and its intersecting streets from the North line of 58" Avenue to the South line of Winder Street in the City of San Diego, California, on which work has been done under my official contract as Street Superintendent of said city, with Benj. Ford & Ind. Co. dated the 10th day of February A. D. 1913, for the grading and other work upon said India Avenue as is more particularly described in said contract; showing the relative location of each district, lot, portion of lot, or parcel of land assessed, to the work done; numbered in red ink to correspond with the red ink numbers in the assessment; and showing the number of feet assessed for said work contracted for and performed. Herein "No." is used for the word "number" and "ft." for the word "feet." The marks ' and ' ' mean respectively "feet" and "inches." Figures in black ink, next to property line show, each, the length of said line in feet. Other figures in black ink show the numbers of the lots and blocks.

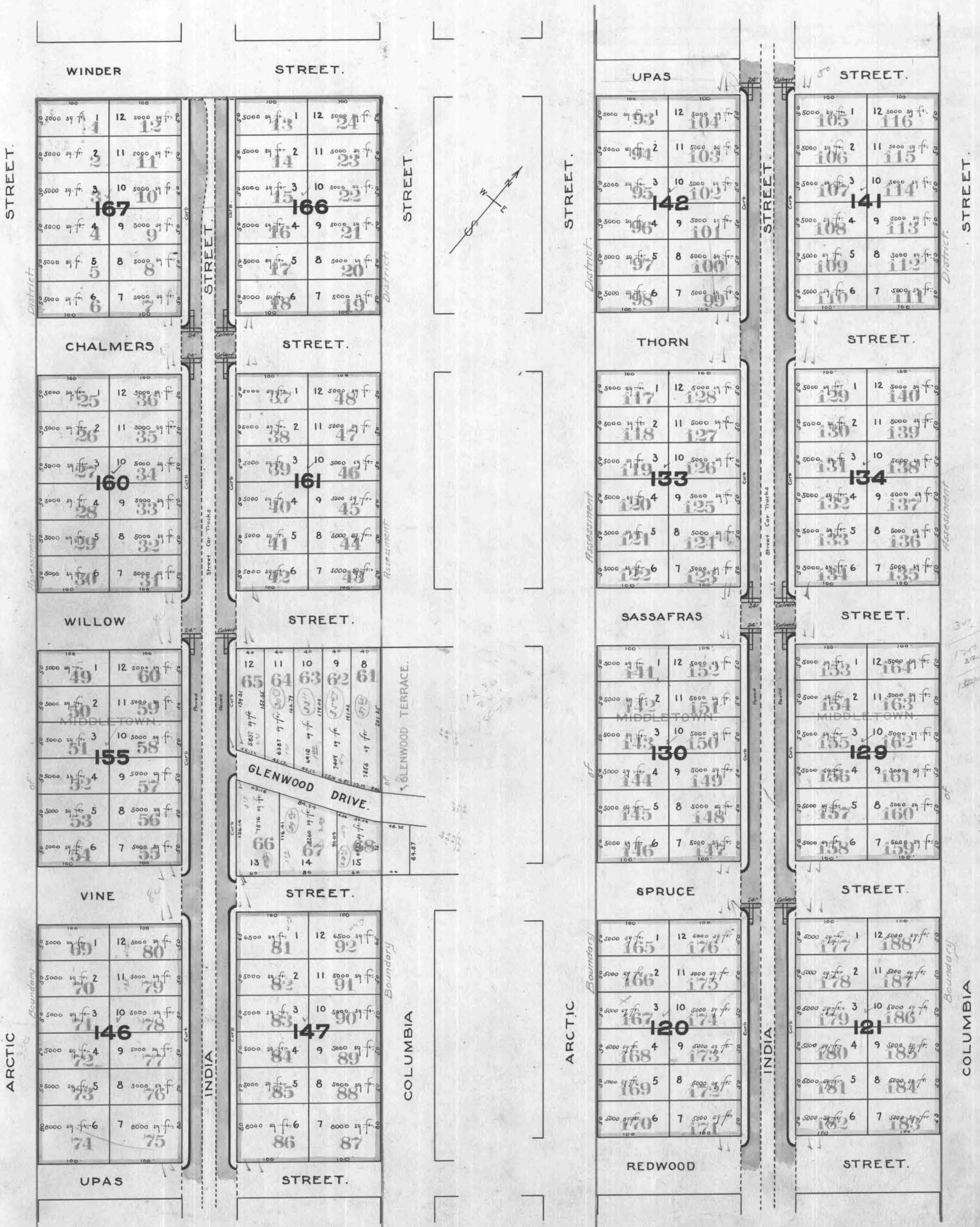

The lots shown on this sheet as Glenwood Terrace are according to map No. 1169 filed in the office of the Recorder of San Diego County California.

The lots and blocks in Middletown as shown on this sheet are according to the map made by J.E. Jackson in January 1874, on file in the office of the Clerk of San Diego County California.

At said City of San Diego, California, this 10th day of February A. D. 1913

J. E. Jackson

The lots and blocks in Middletown as shown on this sheet are according to the map made by J.E. Jackson in January 1874, on file in the office of the Clerk of San Diego County California.

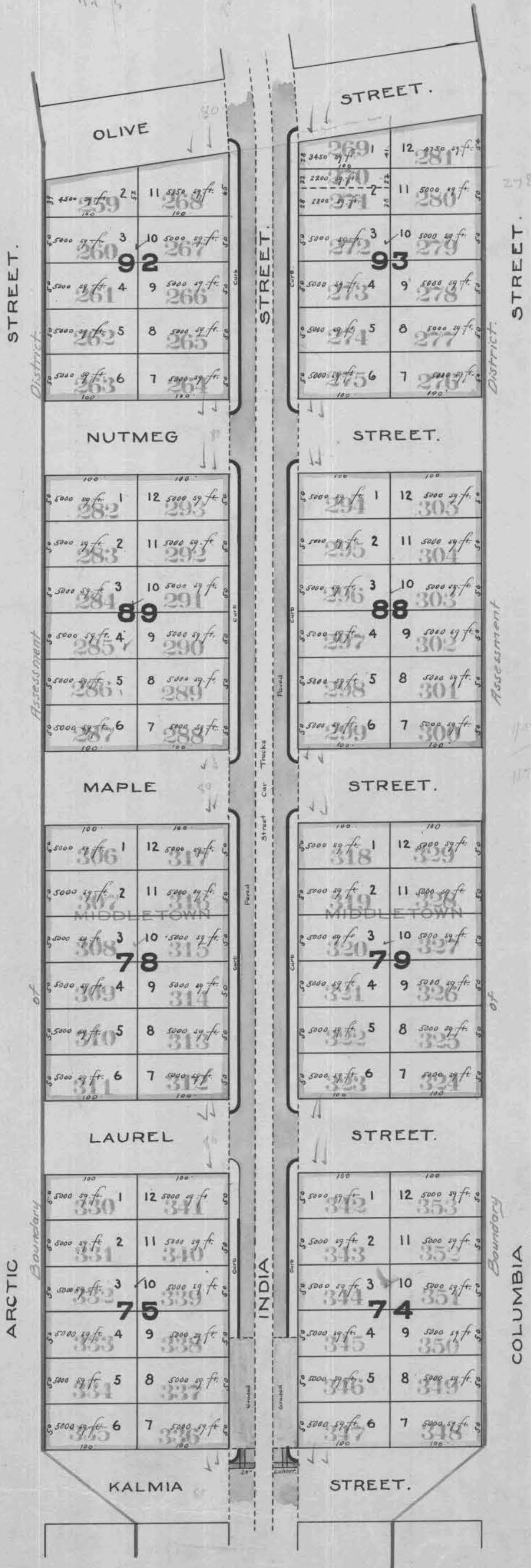
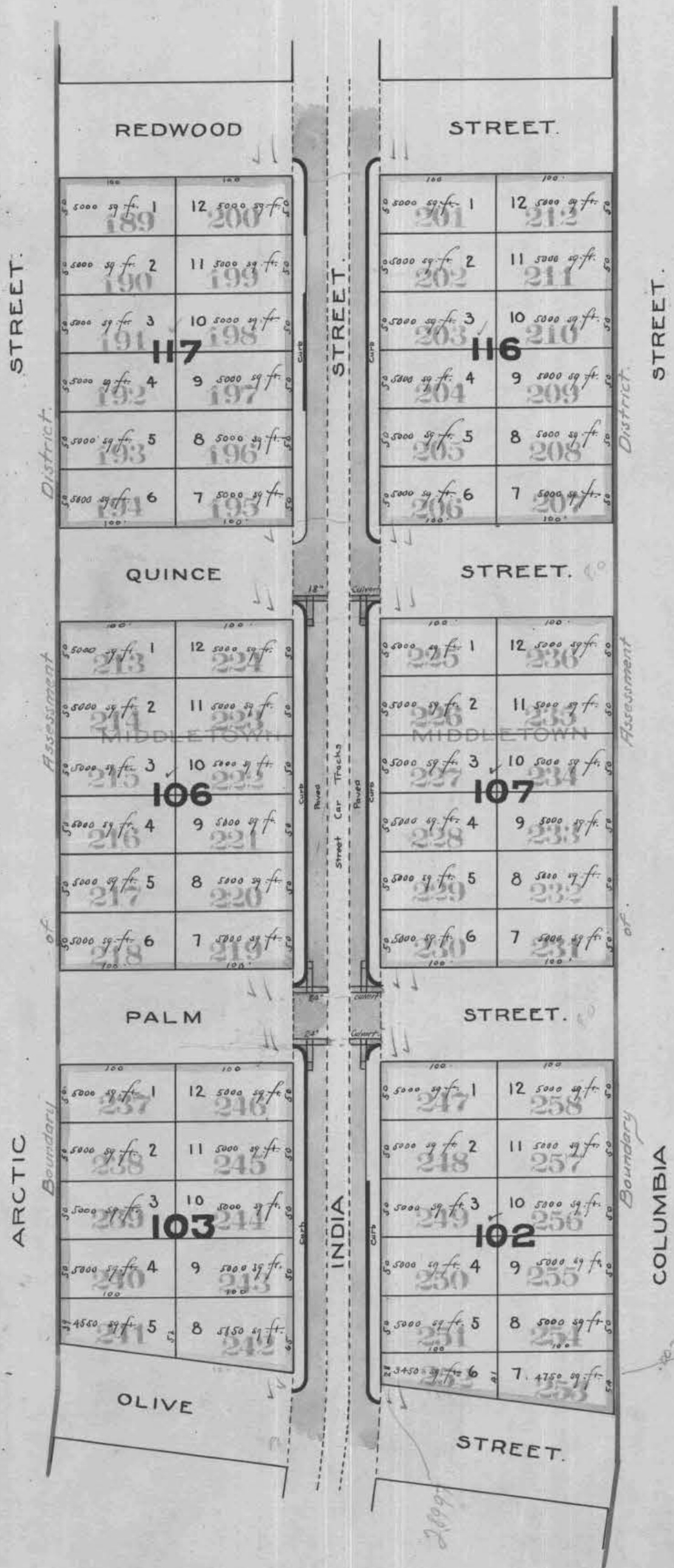

The lots and blocks in Middletown as shown on this sheet are according to the map made by J.E. Jackson in January 1874, on file in the office of the Clerk of San Diego County California.

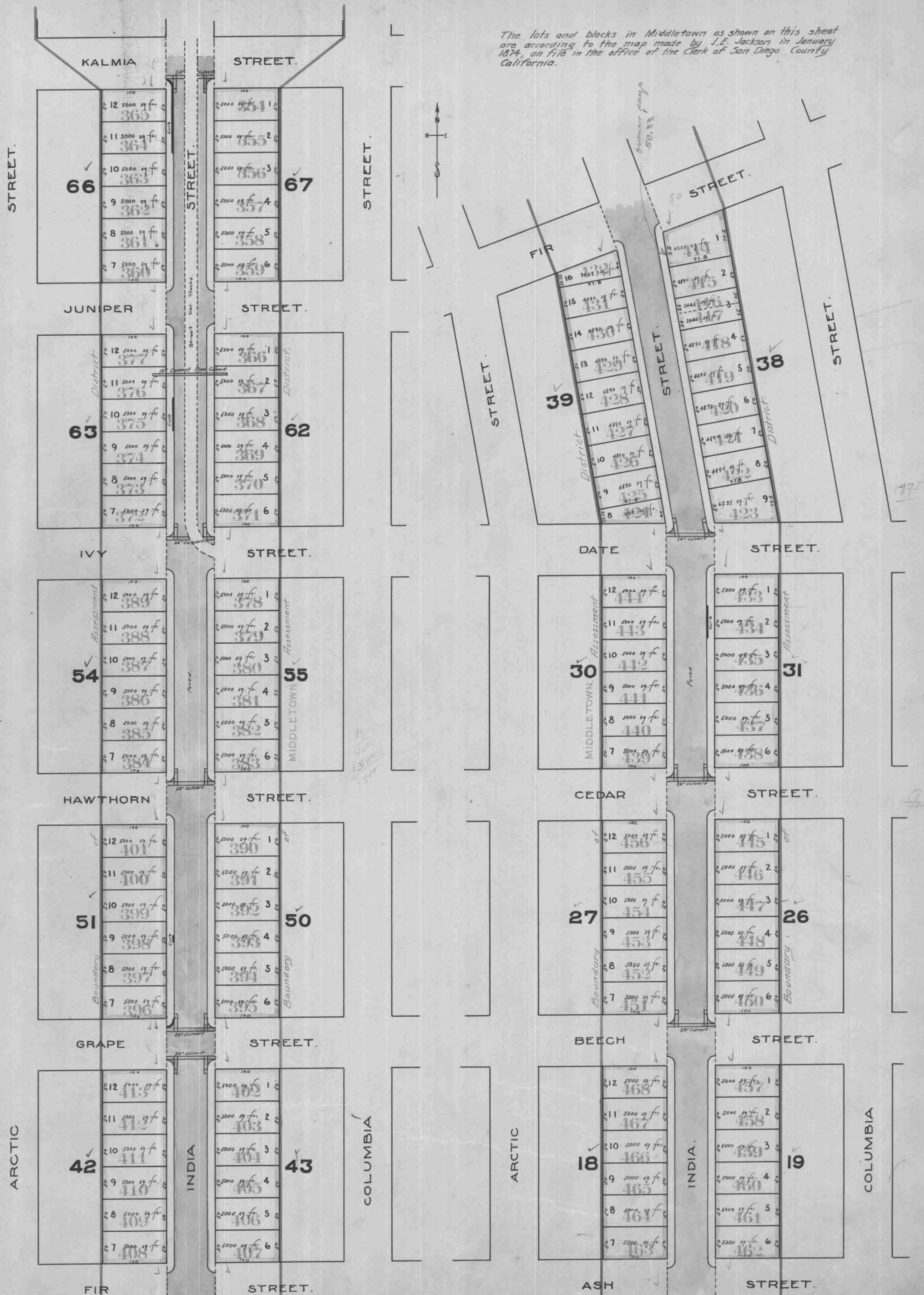

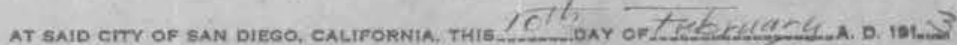

City of San Diego,
 County of San Diego, } ss.
 State of California, }

I, W. M. Rumsey, City Engineer of the City of San Diego, California, pursuant to Resolution No. 11978, passed by the Common Council of said City on the 17th day of October 1912, directing me, as such engineer, to make and present to said Common Council a diagram of the property affected and benefited by the proposed work and improvement to be done on India Street between the north line of H Street and the south line of Winder Street as described in Resolution of Intention No. 10747, passed by said Common Council on the First day of May 1912, and on file in the office of the Clerk of said City, herewith present this document, consisting of five pages, to said Common Council, and I do hereby certify that pages numbered one to five inclusive thereof, constitutes a true and correct diagram of the property affected and benefited by said proposed work and improvement as described in aforesaid Resolution of Intention, and to be assessed to pay the expenses of said work and improvement, and said diagram shows each separate lot, piece or parcel of land, the area in square feet of each such lots, pieces or parcels of land, and the relative location of the same to the work proposed to be done all within the limits of the assessment district described in said Resolution of Intention.

Dated, San Diego, California, Jan. 25 1913

W. M. Rumsey
 City Engineer of the City of San Diego, California.

City of San Diego,
 County of San Diego, } ss.
 State of California, }

I, **ALLEN H. WRIGHT**, City Clerk of the City of San Diego, California, do hereby certify the foregoing diagram, consisting of pages numbered one to 5 inclusive hereof, was by the Common Council of said City approved by Resolution No. 12774, passed by the said Common Council on the 27th day of January 1913.

Allen H. Wright
 City Clerk of the City of San Diego, California, and Ex-Officio
 Clerk of the Common Council of the said City.

CONTRACTOR'S RETURN

STATE OF CALIFORNIA,
COUNTY OF SAN DIEGO } ss.
CITY OF SAN DIEGO }

In the Matter of Leaving Opening of Highway, India Street from the north line of N Street to the south line of Windsor Street

Pursuant to Statute, I, W. Adams, as Street Superintendent of the City of San Diego, in the County of

San Diego and State of California, do hereby assess and apportion, as shown hereinafter and in the diagram attached hereto, upon certain lots, portions of lots, and parcels of land in that Assessment District described in Resolution of Intention No. 10747, adopted May 1st, 1912, and on file in the office of

the Clerk of said City, the exterior boundaries of which said district are also shown on the diagram hereto attached, referred to and made a part hereof, the sum of Ninety Six Thousand Four Hundred Seventy two and 47/100 Dollars (\$96,472.47), to be paid to C. D. Francis, Trustee

of San Diego, his agents or assigns, to cover the sum due (including incidental expenses) for the work of

Leaving Opening of Highway India Street from the North line of N Street

to the South line of Windsor Street in said City, as said work is more particularly specified in my official contract thereto

with said Benj. F. Ford & Fred H. Stout dated the 10th day of September, A. D. 1912

All of said work has been performed and materials furnished, complying with the specifications and under my direction, and to my satisfaction and acceptance. And because the names of the owners of said assessed property are unknown to me, I herewith write the word "Unknown" opposite the number of the lot and the amount assessed thereon, and the number of each lot, portion of lot, or portion of land assessed.

TOTAL COST OF THE WORK IS \$96,472.47, AS FOLLOWS:

INCIDENTAL EXPENSES:

488352.6 square feet pavement @ 17 cents \$83019.94
102916 linear feet curb @ 35 cents \$3602.90
12716 square feet gutter @ 35 cents \$4450.60
1607 linear feet 24 inch culvert @ 45c \$723.15
846 linear feet 18 inch culvert @ 15c \$126.90
10 inch culverts complete \$75.00
Graveling \$250.00
Contract Cost \$92984.94

City Engineer's Official Fees \$2287.50
Printing and Advertising \$95.33
Special Superintendent's compensation @ \$ per day \$
Clerical Work on Assessment \$104.70
Incidental Expenses (Per 2/19/13 No. 25) \$2487.50
Contract Cost \$92984.94
Total Cost \$96472.47

DIVIDED AS FOLLOWS:

Square feet	Linear feet	Square feet	Cost of	Cost of	Cost of	Cost of	Cost of	Incidental	Total
pavement @ 17	curb @ 35	gutter @ 35	culvert @ 45	culvert @ 15	culverts complete	Graveling	Graveling	Expenses	Assessment
cents per	cents per	cents per	Dollars	Cents	Dollars	Cents	Dollars	Dollars	Dollars
488352.6	102916	12716	83019.94	3602.90	4450.60	723.15	126.90	2487.50	96472.47

J. K. Lewis being duly sworn, says that he is the agent of the contractor named in annexed Assessment, Diagram and Warrant; that said assessment for the total cost of certain street work upon India

between H Street and Windsor Street

in said city, as more fully described therein and in the contract for

said work with said Benj. F. Ford and

Fred H. Stout made by the Superintendent of Streets in

said city, dated the 10th day of Sept., A. D. 1912

levied as therein described upon certain lots, portions of lots,

or parcels of land, and the unknown owners thereof for the sum of

Ninety Six Thousand Four Hundred Seventy two and 47/100 Dollars (\$96,472.47),

payable to C. D. Francis, Trustee, his

agents or assigns, was made, recorded and delivered by said Superin-

tendent on the 10th day of February, A. D. 1913

to affiant in behalf of said contractor; that there were attached

to the same and delivered to the same in the same behalf, at the same

time, by said Superintendent, his Diagram thereto attached, and a

warrant in favor of C. D. Francis, Trustee

for collecting said assessment, upon which warrant this return is en-

dorsed; that in the case of all assessments therein described, but not

included in the following table, affiant has, since the date last aforesaid,

in the manner hereinafter described and in behalf of said contractor,

made demand upon and received full payment from the owners of each

and all such assessed lots and lands; and that besides all personal de-

mands, affiant did, whenever the name of the owner of the lot is stated

as "unknown," on the assessment, on the 19th and 27th

days of February, 1913 and on

the 3rd - 4th - 15th

day(s) of March, A. D. 1913, within thirty days from

the date of said warrant; and between the hours of 9 a. m. and 4 p. m.,

in behalf of said contractor, enter upon each of the corresponding lots,

portions of lots and parcels of land assessed, and with said certificate,

assessment, diagram and warrant, and in a loud, audible voice, publicly

make demands for the payment of each of said assessments from the

unknown owners thereof, upon each lot, portion of lot, or parcel of

land, for each of its own assessments as specified in said assessment;

and that whenever he found a building, tenant or occupant upon any of

said premises, besides the public demand as aforesaid, he, at the same

time, in the same behalf, presenting and exhibiting said certificate, as-

essment, diagram and warrant, in each instance, demanded from each

tenant, or occupant, for the unknown owners, separately, the payment

of each of said assessments upon said premises; and in the following

table he states the name of such demandee, as "tenant," or "occupant,"

with the word "unknown;" but that, notwithstanding said demands, the

following totals of said assessed sums, each separately demanded, and

also the total, remain unpaid, to-wit:

OWNERS	ASSESSED UPON				TOTAL ASSESSMENT		DEMANDS MADE UPON OWNERS	Assessment Number	DATE OF DEMAND	ASSESSMENT DUE AND UNPAID		SUBSEQUENT PAYMENTS	No. of Bonds Issued for 2 years No. of Series No. 2,3	PAYMENTS OF INSTALLMENTS ON BONDS				Signature of Superintendent of Streets Indorsing and Crediting the Payment
	Assessment No.	TRACT OR SUBDIVISION	Lot	Block	Dollars	Cts.				Dollars	Cts.			Payments	Dollars	Cts.	Date of Payment	
Unknown	1	MIDDLETOWN,	1	167	36	25								1st Paym't				
					36	25								2nd "				
														3rd "				
														4th "				
														5th "				
														6th "				
														7th "				
														8th "				
														9th "				
														10th "				
Unknown	2	MIDDLETOWN,	2	167	36	25	Unknown	2		36	25			1st Paym't				
					36	25								2nd "				
														3rd "				
														4th "				
														5th "				
														6th "				
														7th "				
														8th "				
														9th "				
														10th "				
Unknown	3	MIDDLETOWN,	3	167	36	25	Unknown	3		36	25			1st Paym't				
					36	25								2nd "				
														3rd "				
														4th "				
														5th "				
														6th "				
														7th "				
														8th "				
														9th "				
														10th "				
Unknown	4	MIDDLETOWN,	4	167	36	25	Unknown	4		36	25			1st Paym't				
					36	25								2nd "				
														3rd "				
														4th "				
														5th "				
														6th "				
														7th "				
														8th "				
														9th "				
														10th "				
Unknown	5	MIDDLETOWN,	5	167	36	25								1st Paym't				
														2nd "				
														3rd "				
														4th "				
														5th "				
														6th "				
														7th "				
														8th "				
														9th "				
														10th "				

OWNERS	ASSESSED UPON				TOTAL ASSESSMENT		DEMANDS MADE UPON OWNERS	Assessment Number	DATE OF DEMAND	ASSESSMENT DUE AND UNPAID		SUBSEQUENT PAYMENTS	Bond No. of Series No. 50	PAYMENTS OF INSTALLMENTS ON BONDS				Signature of Superintendent of Streets Indorsing and Crediting the Payment
	Assessment No.	TRACT OR SUBDIVISION	Lot	Block	Dollars	Cts.				Dollars	Cts.			Payments	Dollars	Cts.	Date of Payment	
Unknown	6	MIDDLETOWN.	6	167	3625		Unknown	6	FEB 19 1913	3625		PAID IN FULL CERTIFICATE NO. 2858		1st Paym't				
					1950									2nd "				
					10411									3rd "				
					14499									4th "				
					27147									5th "				
														6th "				
														7th "				
														8th "				
														9th "				
														10th "				
Unknown	7	MIDDLETOWN.	7	167	27147		Unknown	7	FEB 19 1913	27147		PAID IN FULL CERTIFICATE NO. 2858		1st Paym't				
					1950									2nd "				
					3481									3rd "				
					14499									4th "				
					19882									5th "				
														6th "				
														7th "				
														8th "				
														9th "				
														10th "				
Unknown	8	MIDDLETOWN.	8	167	19882		Unknown	8	FEB 19 1913	19882		PAID IN FULL CERTIFICATE NO. 2858		1st Paym't				
					1950									2nd "				
					3481									3rd "				
					14499									4th "				
					19882									5th "				
														6th "				
														7th "				
														8th "				
														9th "				
														10th "				
Unknown	9	MIDDLETOWN.	9	167	19882		Unknown	9	FEB 19 1913	19882		PAID IN FULL CERTIFICATE NO. 2858		1st Paym't	19882	2-28-14	2-10-14	
					1950									2nd "	19882	January Term 1915		
					3481									3rd "	19882	January Term, 1916		
					14499									4th "	19882	January Term, 1917		
					19882									5th "	19882	January Term, 1918		
														6th "				
														7th "				
														8th "				
														9th "	19882	January Term, 1922	Pa Rhodes	
														10th "				
Unknown	10	MIDDLETOWN.	10	167	16249		Unknown	10	FEB 19 1913	16249		PAID IN FULL CERTIFICATE NO. 2858		1st Paym't	16249	2-28-14	2-10-14	
					1950									2nd "	16249	January Term 1915		
					14499									3rd "	16249	January Term, 1916		
					16249									4th "	16249	January Term, 1917		
														5th "	16249	January Term, 1918		
														6th "				
														7th "				
														8th "				
														9th "	16249	January Term, 1922	Pa Rhodes	
														10th "				
Unknown	11	MIDDLETOWN.	11	167	16249		Unknown	11	FEB 19 1913	16249		PAID IN FULL CERTIFICATE NO. 2858		1st Paym't				
					1950									2nd "				
					14499									3rd "				
					16249									4th "				
														5th "				
														6th "				
														7th "				
														8th "				
														9th "				
														10th "				
Unknown	12	MIDDLETOWN.	12	167	16249		Unknown	12	FEB 19 1913	16249		PAID IN FULL CERTIFICATE NO. 2858		1st Paym't				
					1950									2nd "				
					14499									3rd "				
					16249									4th "				
														5th "				
														6th "				
														7th "				
														8th "				
														9th "				
														10th "				
Unknown	13	MIDDLETOWN.	1	166	16249		Unknown	13	FEB 19 1913	16249		PAID IN FULL CERTIFICATE NO. 2858		1st Paym't				
					1950									2nd "				
					14499									3rd "				
					16249									4th "				
														5th "				
														6th "				
														7th "				
														8th "				
														9th "				
														10th "				
Unknown	14	MIDDLETOWN.	2	166	16249		Unknown	14	FEB 19 1913	16249		PAID IN FULL CERTIFICATE NO. 2858		1st Paym't				
					1950									2nd "				
					14499									3rd "				
					16249									4th "				
														5th "				
														6th "				
														7th "				
														8th "				
														9th "				
														10th "				
Unknown	15	MIDDLETOWN.	3	166	16249		Unknown	15	FEB 19 1913	16249		PAID IN FULL CERTIFICATE NO. 2858		1st Paym't				
					1950									2nd "				
					14499									3rd "				
					16249									4th "				
														5th "				
														6th "				
														7th "				
														8th "				
														9th "				
														10th "				
Unknown	16	MIDDLETOWN.	4	166	19882		Unknown	16	FEB 19 1913	19882		PAID IN FULL CERTIFICATE NO. 2858		1st Paym't				
					1950									2nd "				
					3481									3rd "				
					14499									4th "				
					19882									5th "				
														6th "				
														7th "				
														8th "				
														9th "				
														10th "				

OWNERS	ASSESSED UPON				TOTAL ASSESSMENT		DEMANDS MADE UPON OWNERS	Assessment Number	DATE OF DEMAND	ASSESSMENT DUE AND UNPAID		SUBSEQUENT PAYMENTS	PAYMENTS OF INSTALLMENTS ON BONDS				Signature of Superintendent of Streets Indorsing and Crediting the Payment
	Assessment No.	TRACT OR SUBDIVISION	Lot	Block	Dollars	Cts.				Dollars	Cts.		Payments	Dollars	Cts.	Date of Payment	
Unknown	17	MIDDLETOWN.	5	166	198	82	Unknown	17	FEB 19 1913	198	82	PAID IN FULL CERTIFICATE NO. 3225 Certified for Bond	1st Paym't				
													2nd "				
													3rd "				
													4th "				
													5th "				
													6th "				
													7th "				
													8th "				
													9th "				
													10th "				
Unknown	18	MIDDLETOWN.	6	166	271	47	Unknown	18	FEB 19 1913	271	47	PAID IN FULL CERTIFICATE NO. 3225 Certified for Bond	1st Paym't				
													2nd "				
													3rd "				
													4th "				
													5th "				
													6th "				
													7th "				
													8th "				
													9th "				
													10th "				
Unknown	19	MIDDLETOWN.	7	166	36	25	Unknown	19	FEB 19 1913	36	25	PAID IN FULL CERTIFICATE NO. 3225 Certified for Bond	1st Paym't	3	625	1-13-14	2-11-14
													2nd "				
													3rd "				
													4th "				
													5th "				
													6th "				
													7th "				
													8th "				
													9th "				
													10th "				
Unknown	20	MIDDLETOWN.	8	166	36	25	Unknown	20	FEB 19 1913	36	25	PAID IN FULL CERTIFICATE NO. 3225 Certified for Bond	1st Paym't	3	625	12-31-13	2-11-14
													2nd "				
													3rd "				
													4th "				
													5th "				
													6th "				
													7th "				
													8th "				
													9th "				
													10th "				
Unknown	21	MIDDLETOWN.	9	166	36	25	Unknown	21	FEB 19 1913	36	25	PAID IN FULL CERTIFICATE NO. 3225 Certified for Bond	1st Paym't	3	625	12-24-13	2-11-14
													2nd "				
													3rd "				
													4th "				
													5th "				
													6th "				
													7th "				
													8th "				
													9th "				
													10th "				
Unknown	22	MIDDLETOWN.	10	166	36	25	Unknown	22	FEB 19 1913	36	25	PAID IN FULL CERTIFICATE NO. 3225 Certified for Bond	1st Paym't				
													2nd "				
													3rd "				
													4th "				
													5th "				
													6th "				
													7th "				
													8th "				
													9th "				
													10th "				
Unknown	23	MIDDLETOWN.	11	166	36	25	Unknown	23	FEB 19 1913	36	25	PAID IN FULL CERTIFICATE NO. 3225 Certified for Bond	1st Paym't				
													2nd "				
													3rd "				
													4th "				
													5th "				
													6th "				
													7th "				
													8th "				
													9th "				
													10th "				
Unknown	24	MIDDLETOWN.	12	166	36	25	Unknown	24	FEB 19 1913	36	25	PAID IN FULL CERTIFICATE NO. 3225 Certified for Bond	1st Paym't				
													2nd "				
													3rd "				
													4th "				
													5th "				
													6th "				
													7th "				
													8th "				
													9th "				
													10th "				
Unknown	25	MIDDLETOWN.	1	160	36	25	Unknown	25	FEB 19 1913	36	25	PAID IN FULL CERTIFICATE NO. 3225 Certified for Bond	1st Paym't				
													2nd "				
													3rd "				
													4th "				
													5th "				
													6th "				
													7th "				
													8th "				
													9th "				
													10th "				
Unknown	26	MIDDLETOWN.	2	160	36	25	Unknown	26	FEB 19 1913	36	25	PAID IN FULL CERTIFICATE NO. 3225 Certified for Bond	1st Paym't				
													2nd "				
													3rd "				
													4th "				
													5th "				
													6th "				
													7th "				
													8th "				
													9th "				
													10th "				
Unknown	27	MIDDLETOWN.	3	160	36	25	Unknown	27	FEB 19 1913	36	25	PAID IN FULL CERTIFICATE NO. 3225 Certified for Bond	1st Paym't				
													2nd "				
													3rd "				
													4th "				
													5th "				
													6th "				
													7th "				
													8th "				
													9th "				
													10th "				

OWNERS	ASSESSED UPON				TOTAL ASSESSMENT		DEMANDS MADE UPON OWNERS	Assessment Number	DATE OF DEMAND	ASSESSMENT DUE AND UNPAID		SUBSEQUENT PAYMENTS	Bonds Issued for 10 years at 2 per cent No. of Bonds	PAYMENTS OF INSTALLMENTS ON BONDS			
	Assessment No.	TRACT OR SUBDIVISION	Lot	Block	Dollars	Cts.				Dollars	Cts.			Payments	Dollars	Cts.	Date of Payment
Unknown	28	MIDDLETOWN,	4	160	36	25	Unknown	28	FEB 19 1913	36	25	PAID IN FULL CERTIFICATE NO. 15379 Certified for Bond	1st Paym't				
					36	25							2nd "				
													3rd "				
													4th "				
													5th "				
													6th "				
													7th "				
													8th "				
													9th "				
													10th "				
Unknown	29	MIDDLETOWN,	5	160	36	25	Unknown	29	FEB 19 1913	36	25	PAID IN FULL CERTIFICATE NO. 6372 Certified for Bond	1st Paym't				
					36	25							2nd "				
													3rd "				
													4th "				
													5th "				
													6th "				
													7th "				
													8th "				
													9th "				
													10th "				
Unknown	30	MIDDLETOWN,	6	160	36	25	Unknown	30	FEB 19 1913	36	25	PAID IN FULL CERTIFICATE NO. 1676 Certified for Bond	1st Paym't				
					17 50 ✓								2nd "				
					4 57 ✓								3rd "				
					104 41 ✓								4th "				
					144 99 ✓								5th "				
					271 47								6th "				
Unknown	31	MIDDLETOWN,	7	160	271	47	Unknown	31	FEB 19 1913	271	47	PAID IN FULL CERTIFICATE NO. 2544 Certified for Bond	1st Paym't				
					17 50 ✓								2nd "				
					1 52 ✓								3rd "				
					34 81 ✓								4th "				
					144 99 ✓								5th "				
					198 82								6th "				
Unknown	32	MIDDLETOWN,	8	160	198	82	Unknown	32	FEB 19 1913	198	82	PAID IN FULL CERTIFICATE NO. 4429 Certified for Bond	1st Paym't				
					17 50 ✓								2nd "				
					1 52 ✓								3rd "				
					34 81 ✓								4th "				
					144 99 ✓								5th "				
					198 82								6th "				
Unknown	33	MIDDLETOWN,	9	160	198	82	Unknown	33	FEB 19 1913	198	82	PAID IN FULL CERTIFICATE NO. 4859 Certified for Bond	1st Paym't	19 882	1-6-14	Dr. Odum	
					17 50 ✓								2nd "	19 882	January Term 1916	Dr. Odum	
					1 52 ✓								3rd "	19 882	January Term, 1916	Dr. Odum	
					34 81 ✓								4th "	19 882	January Term, 1917	Dr. Odum	
					144 99 ✓								5th "	19 882	January Term, 1918	Dr. Odum	
					198 82								6th "	19 882	January Term, 1919	Dr. Odum	
													7th "	19 882	January Term, 1920	Dr. Odum	
													8th "				
													9th "	19 882	January Term, 1921	Dr. Odum	
													10th "	19 882	January Term, 1922	Dr. Odum	
Unknown	34	MIDDLETOWN,	10	160	198	82	Unknown	34	FEB 19 1913	198	82	PAID IN FULL CERTIFICATE NO. 2750 Certified for Bond	1st Paym't				
					17 50 ✓								2nd "				
					1 52 ✓								3rd "				
					34 81 ✓								4th "				
					144 99 ✓								5th "				
					198 82								6th "				
Unknown	35	MIDDLETOWN,	11	160	198	82	Unknown	35	FEB 19 1913	198	82	PAID IN FULL CERTIFICATE NO. 2645 Certified for Bond	1st Paym't				
					17 50 ✓								2nd "				
					1 52 ✓								3rd "				
					104 41 ✓								4th "				
					144 99 ✓								5th "				
					271 47								6th "				
Unknown	36	MIDDLETOWN,	12	160	271	47	Unknown	36	FEB 19 1913	271	47	PAID IN FULL CERTIFICATE NO. 2836 Certified for Bond	1st Paym't				
					17 50 ✓								2nd "				
					4 57 ✓								3rd "				
					104 41 ✓								4th "				
					144 99 ✓								5th "				
					271 47								6th "				
Unknown	37	MIDDLETOWN,	1	161	271	47	Unknown	37	FEB 19 1913	271	47	PAID IN FULL CERTIFICATE NO. 2836 Certified for Bond	1st Paym't				
					17 50 ✓								2nd "				
					1 52 ✓								3rd "				
					34 81 ✓								4th "				
					144 99 ✓								5th "				
					198 82								6th "				
Unknown	38	MIDDLETOWN,	2	161	198	82	Unknown	38	FEB 19 1913	198	82	PAID IN FULL CERTIFICATE NO. 2836 Certified for Bond	1st Paym't				
					17 50 ✓								2nd "				
					1 52 ✓								3rd "				
					34 81 ✓								4th "				
					144 99 ✓								5th "				
					198 82								6th "				

OWNERS	ASSESSED UPON				TOTAL ASSESSMENT		DEMANDS MADE UPON OWNERS	Assessment Number	DATE OF DEMAND	ASSESSMENT DUE AND UNPAID		SUBSEQUENT PAYMENTS	Bond Issued at No. of Serial No. 35	PAYMENTS OF INSTALLMENTS ON BONDS				Signature of Superintendent of Streets Indorsing and Crediting the Payment
	Assessment No.	TRACT OR SUBDIVISION	Lot	Block	Dollars	Cts.				Dollars	Cts.			Payments	Dollars	Cts.	Date of Payment	
Unknown	39	MIDDLETOWN.	2	161	19882	✓	Unknown	39	FEB 19 1913	19882		PAID IN FULL CERTIFICATE NO. 4326		1st Paym't				
					17 50									2nd "				
					34 81									3rd "				
					144 99									4th "				
					198 82									5th "				
														6th "				
														7th "				
														8th "				
														9th "				
														10th "				
Unknown	40	MIDDLETOWN.	4	161	19882	✓						PAID IN FULL CERTIFICATE NO. 4327		1st Paym't				
					17 50									2nd "				
					34 81									3rd "				
					144 99									4th "				
					198 82									5th "				
														6th "				
														7th "				
														8th "				
														9th "				
														10th "				
Unknown	41	MIDDLETOWN.	5	161	19882	✓						PAID IN FULL CERTIFICATE NO. 4328		1st Paym't				
					17 50									2nd "				
					34 81									3rd "				
					144 99									4th "				
					198 82									5th "				
														6th "				
														7th "				
														8th "				
														9th "				
														10th "				
Unknown	42	MIDDLETOWN.	6	161	27147	✓						PAID IN FULL CERTIFICATE NO. 4329		1st Paym't				
					36 25									2nd "				
														3rd "				
														4th "				
														5th "				
														6th "				
														7th "				
														8th "				
														9th "				
														10th "				
Unknown	43	MIDDLETOWN.	7	161	3625	✓						PAID IN FULL CERTIFICATE NO. 4330		1st Paym't				
					36 25									2nd "				
														3rd "				
														4th "				
														5th "				
														6th "				
														7th "				
														8th "				
														9th "				
														10th "				
Unknown	44	MIDDLETOWN.	8	161	3625	✓						PAID IN FULL CERTIFICATE NO. 4331		1st Paym't				
					36 25									2nd "				
														3rd "				
														4th "				
														5th "				
														6th "				
														7th "				
														8th "				
														9th "				
														10th "				
Unknown	45	MIDDLETOWN.	9	161	3625	✓						PAID IN FULL CERTIFICATE NO. 4332		1st Paym't				
					36 25									2nd "				
														3rd "				
														4th "				
														5th "				
														6th "				
														7th "				
														8th "				
														9th "				
														10th "				
Unknown	46	MIDDLETOWN.	10	161	3625	✓						PAID IN FULL CERTIFICATE NO. 4333		1st Paym't				
					36 25									2nd "				
														3rd "				
														4th "				
														5th "				
														6th "				
														7th "				
														8th "				
														9th "				
														10th "				
Unknown	47	MIDDLETOWN.	11	161	3625	✓						PAID IN FULL CERTIFICATE NO. 4334		1st Paym't				
					36 25									2nd "				
														3rd "				
														4th "				
														5th "				
														6th "				
														7th "				
														8th "				
														9th "				
														10th "				
Unknown	48	MIDDLETOWN.	12	161	3625	✓						PAID IN FULL CERTIFICATE NO. 4335		1st Paym't				
					36 25									2nd "				
														3rd "				
														4th "				
														5th "				
														6th "				
														7th "				
														8th "				
														9th "				
														10th "				
Unknown	49	MIDDLETOWN.	1	155	3625	✓	Unknown	49	FEB 19 1913	3625		CONCLUSIVELY PRESUMED PAID		1st Paym't				
														2nd "				
														3rd "				
														4th "				
														5th "				
														6th "				
														7th "				
														8th "				
														9th "				
														10th "				

OWNERS	ASSESSED UPON				TOTAL ASSESSMENT		DEMANDS MADE UPON OWNERS	Assessment Number	DATE OF DEMAND	ASSESSMENT DUE AND UNPAID		SUBSEQUENT PAYMENTS	Bonds Issued for 10 years at 12% per cent No. of Bonds	PAYMENTS OF INSTALLMENTS ON BONDS				
	Assessment No.	TRACT OR SUBDIVISION	Lot	Block	Dollars	Cts.				Dollars	Cts.			Payments	Dollars	Cts.	Date of Payment	Signature of Superintendent of Streets Indorsing and Crediting the Payment
Unknown	50	MIDDLETOWN.	2	155	36	25	Unknown	50	FEB 19 1913	36	25	CONCLUSIVELY PRESUMED PAID		1st Paym't				
					36	25								2nd "				
														3rd "				
														4th "				
														5th "				
														6th "				
														7th "				
														8th "				
														9th "				
														10th "				
Unknown	51	MIDDLETOWN.	3	155	36	25	Unknown	51	FEB 19 1913	36	25	CONCLUSIVELY PRESUMED PAID		1st Paym't				
					36	25								2nd "				
														3rd "				
														4th "				
														5th "				
														6th "				
														7th "				
														8th "				
														9th "				
														10th "				
Unknown	52	MIDDLETOWN.	4	155	36	25	Unknown	52	FEB 19 1913	36	25	CONCLUSIVELY PRESUMED PAID		1st Paym't				
					36	25								2nd "				
														3rd "				
														4th "				
														5th "				
														6th "				
														7th "				
														8th "				
														9th "				
														10th "				
Unknown	53	MIDDLETOWN.	5	155	36	25	Unknown	53	FEB 19 1913	36	25	CONCLUSIVELY PRESUMED PAID		1st Paym't				
					36	25								2nd "				
														3rd "				
														4th "				
														5th "				
														6th "				
														7th "				
														8th "				
														9th "				
														10th "				
Unknown	54	MIDDLETOWN.	6	155	36	25	Unknown	54	FEB 19 1913	36	25	CONCLUSIVELY PRESUMED PAID		1st Paym't				
					36	25								2nd "				
														3rd "				
														4th "				
														5th "				
														6th "				
														7th "				
														8th "				
														9th "				
														10th "				
Unknown	55	MIDDLETOWN.	7	155	271	05	Unknown	55	FEB 19 1913	271	05	CONCLUSIVELY PRESUMED PAID		1st Paym't				
					17 50									2nd "				
					4 15									3rd "				
					104 41									4th "				
					144 99									5th "				
					271 05									6th "				
														7th "				
														8th "				
														9th "				
														10th "				
Unknown	56	MIDDLETOWN.	8	155	198	68	Unknown	56	FEB 19 1913	198	68	CONCLUSIVELY PRESUMED PAID		1st Paym't				
					17 50									2nd "				
					1 38									3rd "				
					34 80									4th "				
					144 99									5th "				
					198 68									6th "				
														7th "				
														8th "				
														9th "				
														10th "				
Unknown	57	MIDDLETOWN.	9	155	198	68	Unknown	57	FEB 19 1913	198	68	CONCLUSIVELY PRESUMED PAID		1st Paym't				
					17 50									2nd "				
					1 38									3rd "				
					34 80									4th "				
					144 99									5th "				
					198 68									6th "				
														7th "				
														8th "				
														9th "				
														10th "				
Unknown	58	MIDDLETOWN.	10	155	198	82	Unknown	58	FEB 19 1913	198	82	CONCLUSIVELY PRESUMED PAID		1st Paym't				
					17 50									2nd "				
					1 38									3rd "				
					34 80									4th "				
					144 99									5th "				
					198 82									6th "				
														7th "				
														8th "				
														9th "				
														10th "				
Unknown	59	MIDDLETOWN.	11	155	198	82	Unknown	59	FEB 19 1913	198	82	CONCLUSIVELY PRESUMED PAID		1st Paym't				
					17 50									2nd "				
					1 38									3rd "				
					34 80									4th "				
					144 99									5th "				
					198 82									6th "				
														7th "				
														8th "				
														9th "				
														10th "				
Unknown	60	MIDDLETOWN.	12	155	271	47	Unknown	60	FEB 19 1913	271	47	CONCLUSIVELY PRESUMED PAID		1st Paym't				
					17 50									2nd "				
					4 15									3rd "				
					104 41									4th "				
					144 99									5th "				
					271 47									6th "				
														7th "				
														8th "				
														9th "				
														10th "				

OWNERS	ASSESSED UPON				TOTAL ASSESSMENT		DEMANDS MADE UPON OWNERS	Assessment Number	DATE OF DEMAND	ASSESSMENT DUE AND UNPAID		SUBSEQUENT PAYMENTS	Bonds Issued for Payment No. of Scrips No. 25	PAYMENTS OF INSTALLMENTS ON BONDS					Signature of Superintendent of Streets Indorsing and Crediting the Payment
	Assessment No.	TRACT OR SUBDIVISION	Lot	Block	Dollars	Cts.				Dollars	Cts.			Payments	Dollars	Cts.	Date of Payment		
						37 60								1st Paym't					
						37 60								2nd "					
						37 60								3rd "					
						37 60								4th "					
						37 60								5th "					
						37 60								6th "					
						37 60								7th "					
						37 60								8th "					
						37 60								9th "					
						37 60								10th "					
Unknown	61	Linwood Terrace	8			37 60								1st Paym't					
						37 60								2nd "					
						37 60								3rd "					
						37 60								4th "					
						37 60								5th "					
						37 60								6th "					
						37 60								7th "					
						37 60								8th "					
						37 60								9th "					
						37 60								10th "					
Unknown	62	Linwood Terrace	9			36 04								1st Paym't					
						36 04								2nd "					
						36 04								3rd "					
						36 04								4th "					
						36 04								5th "					
						36 04								6th "					
						36 04								7th "					
						36 04								8th "					
						36 04								9th "					
						36 04								10th "					
Unknown	63	Linwood Terrace	10			63 26								1st Paym't	63 36	1-6-14	Dr. Odgers		
						63 26								2nd "	63 36	January Term 1915	Dr. Odgers		
						63 26								3rd "	63 36	January Term, 1916	Dr. Odgers		
						63 26								4th "	63 36	January Term, 1917	Dr. Odgers		
						63 26								5th "	63 36	January Term, 1918	Dr. Odgers		
						63 26								6th "	63 36	January Term, 1919	Dr. Odgers		
						63 26								7th "	63 36	January Term, 1920	Dr. Odgers		
						63 26								8th "	63 36	January Term, 1921	Dr. Odgers		
						63 26								9th "	63 36	January Term, 1922	Dr. Odgers		
						63 26								10th "	63 36	January Term, 1923	Dr. Odgers		
Unknown	64	Linwood Terrace	11			89 87								1st Paym't					
						89 87								2nd "					
						89 87								3rd "					
						89 87								4th "					
						89 87								5th "					
						89 87								6th "					
						89 87								7th "					
						89 87								8th "					
						89 87								9th "					
						89 87								10th "					
Unknown	65	Linwood Terrace	12			614 57								1st Paym't	63 114	12-24-13	Dr. Odgers		
						614 57								2nd "	63 114	January Term 1915	Dr. Odgers		
						614 57								3rd "					
						614 57								4th "					
						614 57								5th "					
						614 57								6th "					
						614 57								7th "					
						614 57								8th "					
						614 57								9th "					
						614 57								10th "					
Unknown	66	Linwood Terrace	13			631 14								1st Paym't	99 72	12-24-13	Dr. Odgers		
						631 14								2nd "	99 72	January Term 1915	Dr. Odgers		
						631 14								3rd "					
						631 14								4th "					
						631 14								5th "					
						631 14								6th "					
						631 14								7th "					
						631 14								8th "					
						631 14								9th "					
						631 14								10th "					
Unknown	67	Linwood Terrace	14			99 72								1st Paym't					
						99 72								2nd "					
						99 72								3rd "					
						99 72								4th "					
						99 72													

OWNERS	ASSESSED UPON				TOTAL ASSESSMENT		DEMANDS MADE UPON OWNERS	Assessment Number	DATE OF DEMAND	ASSESSMENT DUE AND UNPAID		SUBSEQUENT PAYMENTS	Bonds Issued for 10 years No. of Streets No. 1-10	PAYMENTS OF INSTALLMENTS ON BONDS				
	Assessment No.	TRACT OR SUBDIVISION	Lot	Block	Dollars	Cts.				Dollars	Cts.			Payments	Dollars	Cts.	Date of Payment	Signature of Superintendent of Streets Indorsing and Crediting the Payment
						36 25								1st Paym't				
														2nd "				
														3rd "				
														4th "				
														5th "				
														6th "				
														7th "				
														8th "				
														9th "				
														10th "				
Unknown	72	MIDDLETOWN.	4	146	36 25									1st Paym't				
					36 25									2nd "				
														3rd "				
														4th "				
														5th "				
														6th "				
														7th "				
														8th "				
														9th "				
														10th "				
Unknown	73	MIDDLETOWN.	5	146	36 25									1st Paym't				
					58 00									2nd "				
														3rd "				
														4th "				
														5th "				
														6th "				
														7th "				
														8th "				
														9th "				
														10th "				
Unknown	74	MIDDLETOWN.	6	146	58 00		Unknown 74		FEB 19 1913	58 00				1st Paym't	5 80	1-3-14	D. J. Rhodes	
														2nd "	5 80	January Term 1915	D. J. Rhodes	
														3rd "	5 80	January Term, 1916	D. J. Rhodes	
														4th "	5 80	January Term, 1917	D. J. Rhodes	
														5th "	5 80	January Term, 1918	D. J. Rhodes	
														6th "				
														7th "				
														8th "				
														9th "	5 80	January Term, 1922	D. J. Rhodes	
														10th "				
Unknown	75	MIDDLETOWN.	7	146	389 74		Unknown 75		FEB 19 1913	389 74				1st Paym't	38 974	1-3-14	D. J. Rhodes	
														2nd "	38 974	January Term 1915	D. J. Rhodes	
														3rd "	38 974	January Term, 1916	D. J. Rhodes	
														4th "	38 974	January Term, 1917	D. J. Rhodes	
														5th "	38 974	January Term, 1918	D. J. Rhodes	
														6th "				
														7th "				
														8th "				
														9th "	38 974	January Term, 1922	D. J. Rhodes	
														10th "				
Unknown	76	MIDDLETOWN.	8	146	198 54		Unknown 76		FEB 19 1913	198 54				1st Paym't	19 854	1-14-14	D. J. Rhodes	
														2nd "	19 854	January Term 1915	D. J. Rhodes	
														3rd "	19 854	January Term, 1916	D. J. Rhodes	
														4th "	19 854	January Term, 1917	D. J. Rhodes	
														5th "				
														6th "				
														7th "				
														8th "				
														9th "				
														10th "	19 854	January Term, 1922	D. J. Rhodes	
Unknown	77	MIDDLETOWN.	9	146	198 54		Unknown 77		FEB 19 1913	198 54				1st Paym't	19 868	1-14-14	D. J. Rhodes	
														2nd "	19 868	January Term 1915	D. J. Rhodes	
														3rd "	19 868	January Term, 1916	D. J. Rhodes	
														4th "	19 868	January Term, 1917	D. J. Rhodes	
														5th "				
														6th "				
														7th "				
														8th "				
														9th "				
														10th "	19 868	January Term, 1922	D. J. Rhodes	
Unknown	78	MIDDLETOWN.	10	146	198 68		Unknown 78		FEB 19 1913	198 68				1st Paym't				
														2nd "				
														3rd "				
														4th "				
														5th "				
														6th "				
														7th "				
														8th "				

OWNERS	ASSESSED UPON				TOTAL ASSESSMENT		DEMANDS MADE UPON OWNERS	Assessment Number	DATE OF DEMAND	ASSESSMENT DUE AND UNPAID		SUBSEQUENT PAYMENTS	PAYMENTS OF INSTALLMENTS ON BONDS				
	Assessment No.	TRACT OR SUBDIVISION	Lot	Block	Dollars	Cts.				Dollars	Cts.		Payments	Dollars	Cts.	Date of Payment	Signature of Superintendent of Streets Indorsing and Crediting the Payment
Unknown	83	MIDDLETOWN	8	147	17 50 1 38 34 81 144 99 198 68		Unknown	83	FEB 19 1913	198 68		PAID IN FULL CERTIFICATE NO. 6578 Certified for Bond	1st Paym't				
Unknown	84	MIDDLETOWN	14	147	17 50 1 38 34 81 144 99 198 54		Unknown	84	FEB 19 1913	198 54		PAID IN FULL CERTIFICATE NO. 6578 Certified for Bond	1st Paym't				
Unknown	85	MIDDLETOWN	5	147	17 50 1 38 34 81 144 99 198 54		Unknown	85	FEB 19 1913	198 54		PAID IN FULL CERTIFICATE NO. 6578 Certified for Bond	1st Paym't				
Unknown	86	MIDDLETOWN	6	147	28 00 1 19 145 79 231 98 389 74		Unknown	86	FEB 19 1913	389 74		PAID IN FULL CERTIFICATE NO. 6578 Certified for Bond	1st Paym't				
Unknown	87	MIDDLETOWN	7	147	58 00 36 25		Unknown	87	FEB 19 1913	58 00		PAID IN FULL CERTIFICATE NO. 6578 Certified for Bond	1st Paym't				
Unknown	88	MIDDLETOWN	8	147	36 25 36 25		Unknown	88	FEB 19 1913	36 25		PAID IN FULL CERTIFICATE NO. 6578 Certified for Bond	1st Paym't				
Unknown	89	MIDDLETOWN	9	147	36 25 36 25		Unknown	89	FEB 19 1913	36 25		PAID IN FULL CERTIFICATE NO. 6578 Certified for Bond	1st Paym't				
Unknown	90	MIDDLETOWN	10	147	36 25 36 25		Unknown	90	FEB 19 1913	36 25		PAID IN FULL CERTIFICATE NO. 6578 Certified for Bond	1st Paym't				
Unknown	91	MIDDLETOWN	11	147	36 25 47 12		Unknown	91	FEB 19 1913	36 25		PAID IN FULL CERTIFICATE NO. 6578 Certified for Bond	1st Paym't				
Unknown	92	MIDDLETOWN	12	147	47 12 36 25		Unknown	92	FEB 19 1913	47 12		PAID IN FULL CERTIFICATE NO. 6578 Certified for Bond	1st Paym't				
Unknown	93	MIDDLETOWN	1	147	36 25							PAID IN FULL CERTIFICATE NO. 6578	1st Paym't				

OWNERS	ASSESSED UPON				TOTAL ASSESSMENT		DEMANDS MADE UPON OWNERS	Assessment Number	DATE OF DEMAND	ASSESSMENT DUE AND UNPAID		SUBSEQUENT PAYMENTS	Bonds Issued for 10 years at 7% per cent. No. of Bond	PAYMENTS OF INSTALLMENTS ON BONDS				
	Assessment No.	TRACT OR SUBDIVISION	Lot	Block	Dollars	Cts.				Dollars	Cts.			Payments	Dollars	Cts.	Date of Payment	Signature of Superintendent of Streets Indorsing and Crediting the Payment
					36	25								1st Paym't				
					36	25								2nd "				
														3rd "				
														4th "				
														5th "				
														6th "				
														7th "				
														8th "				
														9th "				
														10th "				
Unknown	94	MIDDLETOWN.	7	1st	36	25	Unknown	94	FEB 19 1913	36	25	PAID IN FULL CERTIFICATE NO. 2853		1st Paym't				
					36	25								2nd "				
														3rd "				
														4th "				
														5th "				
														6th "				
														7th "				
														8th "				
														9th "				
														10th "				
Unknown	95	MIDDLETOWN.	7	1st	36	25	Unknown	95	FEB 19 1913	36	25	PAID IN FULL CERTIFICATE NO. 2853		1st Paym't	3	625	1-14-14	J. J. Rhodes
					36	25								2nd "	3	625	January Term, 1918	J. J. Rhodes
														3rd "	3	625	January Term, 1916	J. J. Rhodes
														4th "	3	625	January Term, 1917	J. J. Rhodes
														5th "	3	625	January Term, 1918	J. J. Rhodes
														6th "	3	625	January Term, 1919	J. J. Rhodes
														7th "	3	625	January Term, 1920	J. J. Rhodes
														8th "				
														9th "	36	25	January Term, 1922	J. J. Rhodes
														10th "				
Unknown	96	MIDDLETOWN.	4	1st	36	25	Unknown	96	FEB 19 1913	36	25	PAID IN FULL CERTIFICATE NO. 2853	52	1st Paym't				
					36	25								2nd "				
														3rd "				
														4th "				
														5th "				
														6th "				
														7th "				
														8th "				
														9th "				
														10th "				
Unknown	97	MIDDLETOWN.	5	1st	36	25	Unknown	97	FEB 19 1913	36	25	PAID IN FULL CERTIFICATE NO. 2853		1st Paym't				
					36	25								2nd "				
														3rd "				
														4th "				
														5th "				
														6th "				
														7th "				
														8th "				
														9th "				
														10th "				
Unknown	98	MIDDLETOWN.	6	1st	36	25	Unknown	98	FEB 19 1913	36	25	PAID IN FULL CERTIFICATE NO. 2853		1st Paym't				
					17	50								2nd "				
					4	57								3rd "				
					104	41								4th "				
					144	99								5th "				
					271	47								6th "				
Unknown	99	MIDDLETOWN.	7	1st	271	47	Unknown	99	FEB 19 1913	271	47	PAID IN FULL CERTIFICATE NO. 2853		1st Paym't				
					17	50								2nd "				
					1	57								3rd "				
					34	84								4th "				
					144	99								5th "				
					198	82								6th "				
Unknown	100	MIDDLETOWN.	8	1st	198	82	Unknown	100	FEB 19 1913	198	82	PAID IN FULL CERTIFICATE NO. 2853		1st Paym't				
					17	50								2nd "				
					1	57								3rd "				
					34	84								4th "				
					144	99								5th "				
					198	82								6th "				
Unknown	101	MIDDLETOWN.	9	1st	198	82	Unknown	101	FEB 19 1913	198	82	PAID IN FULL CERTIFICATE NO. 2853		1st Paym't				
					17	50								2nd "				
					1	57								3rd "				
					34	84								4th "				
					144	99								5th "				
					198	82								6th "				
Unknown	102	MIDDLETOWN.	10	1st	198	54	Unknown	102	FEB 19 1913	198	54	PAID IN FULL CERTIFICATE NO. 2853		1st Paym't				
					17	50								2nd "				
					1	57								3rd "				
					34	84								4th "				
					144	99								5th "				
					198	54								6th "				
Unknown	103	MIDDLETOWN.	11	1st	198	54	Unknown	103	FEB 19 1913	198	54	PAID IN FULL CERTIFICATE NO. 2853		1st Paym't				
					17	50								2nd "				
					1	57								3rd "				
					34	84								4th "				
					144	99								5th "				
					198	54								6th "				
Unknown	104	MIDDLETOWN.	12	1st	270	63	Unknown	104	FEB 19 1913	270	63	PAID IN FULL CERTIFICATE NO. 2853		1st Paym't				
					17	50								2nd "				
					3	73								3rd "				
					104	41								4th "				
					144	99								5th "				
					270	63								6th "				
														7th "				
														8th "				
														9th "				
														10th "				

OWNERS	ASSESSED UPON				TOTAL ASSESSMENT		DEMANDS MADE UPON OWNERS	Assessment Number	DATE OF DEMAND	ASSESSMENT DUE AND UNPAID		SUBSEQUENT PAYMENTS	Bonds Issued No. for years at per cent of Series No.	PAYMENTS OF INSTALLMENTS ON BONDS				Signature of Superintendent of Streets Indorsing and Crediting the Payment
	Assessment No.	TRACT OR SUBDIVISION	Lot	Block	Dollars	Cts.				Dollars	Cts.			Payments	Dollars	Cts.	Date of Payment	
Unknown	105	MIDDLETOWN.	1	141	270	63	Unknown	105	FEB 19 1913	270	63	PAID IN FULL CERTIFICATE NO. 25219		1st Paym't				
					17 50									2nd "				
					3 72									3rd "				
					10441									4th "				
					14499									5th "				
					27063									6th "				
														7th "				
														8th "				
														9th "				
														10th "				
Unknown	106	MIDDLETOWN.	2	141	198	54	Unknown	106	FEB 19 1913	198	54	PAID IN FULL CERTIFICATE NO. 25219		1st Paym't				
					17 50									2nd "				
					3481									3rd "				
					14499									4th "				
					19854									5th "				
														6th "				
														7th "				
														8th "				
														9th "				
														10th "				
Unknown	107	MIDDLETOWN.	3	141	198	54	Unknown	107	FEB 19 1913	198	54	PAID IN FULL CERTIFICATE NO. 25219		1st Paym't				
					17 50									2nd "				
					3481									3rd "				
					14499									4th "				
					19854									5th "				
														6th "				
														7th "				
														8th "				
														9th "				
														10th "				
Unknown	108	MIDDLETOWN.	4	141	198	82	Unknown	108	FEB 19 1913	198	82	PAID IN FULL CERTIFICATE NO. 25219		1st Paym't				
					17 50									2nd "				
					3481									3rd "				
					14499									4th "				
					19882									5th "				
														6th "				
														7th "				
														8th "				
														9th "				
														10th "				
Unknown	109	MIDDLETOWN.	5	141	198	82	Unknown	109	FEB 19 1913	198	82	PAID IN FULL CERTIFICATE NO. 25219		1st Paym't				
					17 50									2nd "				
					3481									3rd "				
					14499									4th "				
					19882									5th "				
														6th "				
														7th "				
														8th "				
														9th "				
														10th "				
Unknown	110	MIDDLETOWN.	6	141	271	47	Unknown	110	FEB 19 1913	271	47	PAID IN FULL CERTIFICATE NO. 25219		1st Paym't				
					36 25									2nd "				
														3rd "				
														4th "				
														5th "				
														6th "				
														7th "				
														8th "				
														9th "				
														10th "				
Unknown	111	MIDDLETOWN.	7	141	36	25	Unknown	111	FEB 19 1913	36	25	PAID IN FULL CERTIFICATE NO. 25219		1st Paym't				
					36 25									2nd "				
														3rd "				
														4th "				
														5th "				
														6th "				
														7th "				
														8th "				
														9th "				
														10th "				
Unknown	112	MIDDLETOWN.	8	141	36	25	Unknown	112	FEB 19 1913	36	25	PAID IN FULL CERTIFICATE NO. 25219		1st Paym't				
					36 25									2nd "				
														3rd "				
														4th "				
														5th "				
														6th "				
														7th "				
														8th "				
														9th "				
														10th "				
Unknown	113	MIDDLETOWN.	9	141	36	25	Unknown	113	FEB 19 1913	36	25	PAID IN FULL CERTIFICATE NO. 25219		1st Paym't				
					36 25									2nd "				
														3rd "				
														4th "				
														5th "				
														6th "				
														7th "				
														8th "				
														9th "				
														10th "				
Unknown	114	MIDDLETOWN.	10	141	36	25	Unknown	114	FEB 19 1913	36	25	PAID IN FULL CERTIFICATE NO. 25219		1st Paym't				
					36 25									2nd "				
														3rd "				
														4th "				
														5th "				
														6th "				
														7th "				
														8th "				
														9th "				
														10th "				
Unknown	115	MIDDLETOWN.	11	141	36	25	Unknown	115	FEB 19 1913	36	25	PAID IN FULL CERTIFICATE NO. 25219		1st Paym't				
					36 25									2nd "				
														3rd "				
														4th "				
														5th "				
														6th "				
														7th "				
														8th "				
														9th "				
														10th "				

OWNERS	ASSESSED UPON				TOTAL ASSESSMENT		DEMANDS MADE UPON OWNERS	Assessment Number	DATE OF DEMAND	ASSESSMENT DUE AND UNPAID		SUBSEQUENT PAYMENTS	Bonds Issued for No. of Bonds	PAYMENTS OF INSTALLMENTS ON BONDS			
	Assessment No.	TRACT OR SUBDIVISION	Lot	Block	Dollars	Cts.				Dollars	Cts.			Payments	Dollars	Cts.	Signature of Superintendent of Streets Indorsing and Crediting the Payment
						36 25								1st Paym't			
						36 25								2nd "			
						36 25								3rd "			
						36 25								4th "			
						36 25								5th "			
						36 25								6th "			
						36 25								7th "			
						36 25								8th "			
						36 25								9th "			
						36 25								10th "			
Unknown	116	MIDDLETOWN.	12	121	36	25	Unknown	116		3625				1st Paym't			
						36 25								2nd "			
						36 25								3rd "			
						36 25								4th "			
						36 25								5th "			
						36 25								6th "			
						36 25								7th "			
						36 25								8th "			
						36 25								9th "			
						36 25								10th "			
Unknown	117	MIDDLETOWN.	1	132	36	25								1st Paym't			
						36 25								2nd "			
						36 25								3rd "			
						36 25								4th "			
						36 25								5th "			
						36 25								6th "			
						36 25								7th "			
						36 25								8th "			
						36 25								9th "			
						36 25								10th "			
Unknown	118	MIDDLETOWN.	2	133	36	25								1st Paym't			
						36 25								2nd "			
						36 25								3rd "			
						36 25								4th "			
						36 25								5th "			
						36 25								6th "			
						36 25								7th "			
						36 25								8th "			
						36 25								9th "			
						36 25								10th "			
Unknown	119	MIDDLETOWN.	3	133	36	25								1st Paym't			
						36 25								2nd "			
						36 25								3rd "			
						36 25								4th "			
						36 25								5th "			
						36 25								6th "			
						36 25								7th "			
						36 25								8th "			
						36 25								9th "			
						36 25								10th "			
Unknown	120	MIDDLETOWN.	4	133	36	25								1st Paym't			
						36 25								2nd "			
						36 25								3rd "			
						36 25								4th "			
						36 25								5th "			
						36 25								6th "			
						36 25								7th "			
						36 25								8th "			
						36 25								9th "			
						36 25								10th "			
Unknown	121	MIDDLETOWN.	5	133	36	25								1st Paym't			
						36 25								2nd "			
						36 25								3rd "			
						36 25								4th "			
						36 25								5th "			
						36 25								6th "			
						36 25								7th "			
						36 25								8th "			
						36 25								9th "			
						36 25								10th "			
Unknown	122	MIDDLETOWN.	6	133	36	25								1st Paym't			
						36 25								2nd "			
						36 25								3rd "			
						36 25								4th "			
						36 25								5th "			
						36 25								6th "			
						36 25								7th "			
						36 25								8th "			
						36 25								9th "			
						36 25								10th "			
Unknown	123	MIDDLETOWN.	7	133	27	47	Unknown	123		27147				1st Paym't			
						17 50								2nd "			
						4 57								3rd "			
						1044								4th "			
						14499								5th "			
						27147								6th "			
						17 50								7th "			
						4 57								8th "			
						3481								9th "			
						14499								10th "			
						19882								1st Paym't			
Unknown	124	MIDDLETOWN.	8	133	198	82	Unknown	124		19882				2nd "			
						17 50								3rd "			
						4 57								4th "			
						3481								5th "			
						14499								6th "			
						19882								7th "			
						17 50								8th "			
						4 57								9th "			
						3481								10th "			
						14499								1st Paym't			
Unknown	125	MIDDLETOWN.	9	133	198	82	Unknown	125		19882				2nd "			
						17 50								3rd "			
						4 57								4th "			
						3481								5th "			
						14499								6th "			
						19882								7th "			
						17 50								8th "			
						4 57								9th "			
						3481								10th "			
						14499								1st Paym't			
Unknown	126	MIDDLETOWN.	10	133	198	82	Unknown	126		19882				2nd "			
						17 50								3rd "			
						4 57								4th "			
						3481								5th "			
						14499								6th "			
						19882								7th "			
						17 50								8th "			
						4 57								9th "			
						3481								10th "			
						14499								1st Paym't			

OWNERS	ASSESSED UPON				TOTAL ASSESSMENT	DEMANDS MADE UPON OWNERS	Assessment Number	DATE OF DEMAND	ASSESSMENT DUE AND UNPAID		SUBSEQUENT PAYMENTS	PAYMENTS OF INSTALLMENTS ON BONDS				Signature of Superintendent of Streets Indorsing and Crediting the Payment
	Assessment No.	TRACT OR SUBDIVISION	Lot	Block	Dollars Cts.				Dollars	Cts.		Payments	Dollars	Cts.	Date of Payment	
Unknown	127	MIDDLETOWN.	11	132	198 82	Unknown	127	FEB 19 1913	198 82		Cancelled by sale of this bond for 20 years No. of Series No. 2876	1st Paym't				
					17 50							2nd "				
					1 52							3rd "				
					34 81							4th "				
					144 99							5th "				
					198 82							6th "				
												7th "				
												8th "				
												9th "				
												10th "				
Unknown	128	MIDDLETOWN.	12	133	271 47	Unknown	128	FEB 19 1913	271 47		PAID IN FULL	1st Paym't				
					17 50							2nd "				
					1 52							3rd "				
					104 41							4th "				
					144 99							5th "				
					271 47							6th "				
												7th "				
												8th "				
												9th "				
												10th "				
Unknown	129	MIDDLETOWN.	1	134	271 47	Unknown	129	FEB 19 1913	271 47		PAID IN FULL	1st Paym't				
					17 50							2nd "				
					1 52							3rd "				
					104 41							4th "				
					144 99							5th "				
					271 47							6th "				
												7th "				
												8th "				
												9th "				
												10th "				
Unknown	130	MIDDLETOWN.	2	134	198 82	Unknown	130	FEB 19 1913	198 82		PAID IN FULL	1st Paym't				
					17 50							2nd "				
					1 52							3rd "				
					34 81							4th "				
					144 99							5th "				
					198 82							6th "				
												7th "				
												8th "				
												9th "				
												10th "				
Unknown	131	MIDDLETOWN.	3	134	198 82	Unknown	131	FEB 19 1913	198 82		PAID IN FULL	1st Paym't				
					17 50							2nd "				
					1 52							3rd "				
					34 81							4th "				
					144 99							5th "				
					198 82							6th "				
												7th "				
												8th "				
												9th "				
												10th "				
Unknown	132	MIDDLETOWN.	4	134	198 82	Unknown	132	FEB 19 1913	198 82		PAID IN FULL	1st Paym't				
					17 50							2nd "				
					1 52							3rd "				
					34 81							4th "				
					144 99							5th "				
					198 82							6th "				
												7th "				
												8th "				
												9th "				
												10th "				
Unknown	133	MIDDLETOWN.	5	134	198 82	Unknown	133	FEB 19 1913	198 82		PAID IN FULL	1st Paym't				
					17 50							2nd "				
					1 52							3rd "				
					34 81							4th "				
					144 99							5th "				
					198 82							6th "				
												7th "				
												8th "				
												9th "				
												10th "				
Unknown	134	MIDDLETOWN.	6	134	271 47	Unknown	134	FEB 19 1913	271 47		PAID IN FULL	1st Paym't				
					17 50							2nd "				
					1 52							3rd "				
					34 81							4th "				
					144 99							5th "				
					271 47							6th "				
												7th "				
												8th "				
												9th "				
												10th "				
Unknown	135	MIDDLETOWN.	7	134	36 25	Unknown	135	FEB 19 1913	36 25		PAID IN FULL	1st Paym't				
					36 25							2nd "				
												3rd "				
												4th "				
												5th "				
												6th "				
												7th "				
												8th "				
												9th "				
												10th "				
Unknown	136	MIDDLETOWN.	8	134	36 25	Unknown	136	FEB 19 1913	36 25		PAID IN FULL	1st Paym't				
					36 25							2nd "				
												3rd "				
												4th "				
												5th "				
												6th "				
												7th "				
												8th "				
												9th "				
												10th "				
Unknown	137	MIDDLETOWN.	9	134	36 25	Unknown	137	FEB 19 1913	36 25		PAID IN FULL	1st Paym't				
					36 25							2nd "				
												3rd "				
												4th "				
												5th "				
												6th "				
												7th "				
												8th "				
												9th "				
												10th "				

OWNERS	ASSESSED UPON				TOTAL ASSESSMENT		DEMANDS MADE UPON OWNERS	Assessment Number	DATE OF DEMAND	ASSESSMENT DUE AND UNPAID		SUBSEQUENT PAYMENTS	Bonds Issued for years at 4% per cent No. of Bonds	PAYMENTS OF INSTALLMENTS ON BONDS				
	Assessment No.	TRACT OR SUBDIVISION	Lot	Block	Dollars	Cts.				Dollars	Cts.			Payments	Dollars	Cts.	Date of Payment	Signature of Superintendent of Streets Indorsing and Crediting the Payment
					36	25								1st Paym't				
Unknown	138	MIDDLETOWN.	10	134	36	25	Unknown	138	FEB 19 1913	36	25	PAID IN FULL CERTIFICATE NO. 24478		2nd "				
					36	25								3rd "				
														4th "				
														5th "				
														6th "				
														7th "				
														8th "				
														9th "				
														10th "				
Unknown	139	MIDDLETOWN.	11	134	36	25	Unknown	139	FEB 19 1913	36	25	PAID IN FULL CERTIFICATE NO. 24478		1st Paym't				
					36	25								2nd "				
														3rd "				
														4th "				
														5th "				
														6th "				
														7th "				
														8th "				
														9th "				
														10th "				
Unknown	140	MIDDLETOWN.	12	134	36	25	Unknown	140	FEB 19 1913	36	25	PAID IN FULL CERTIFICATE NO. 24478		1st Paym't				
					36	25								2nd "				
														3rd "				
														4th "				
														5th "				
														6th "				
														7th "				
														8th "				
														9th "				
														10th "				
Unknown	141	MIDDLETOWN.	1	130	36	25	Unknown	141	FEB 19 1913	36	25	PAID IN FULL Ref. on Assessment Roll		1st Paym't				
					36	25								2nd "				
														3rd "				
														4th "				
														5th "				
														6th "				
														7th "				
														8th "				
														9th "				
														10th "				
Unknown	142	MIDDLETOWN.	2	130	36	25	Unknown	142	FEB 19 1913	36	25	PAID IN FULL Ref. on Assessment Roll		1st Paym't				
					36	25								2nd "				
														3rd "				
														4th "				
														5th "				
														6th "				
														7th "				
														8th "				
														9th "				
														10th "				
Unknown	143	MIDDLETOWN.	3	130	36	25	Unknown	143	FEB 19 1913	36	25	PAID IN FULL Ref. on Assessment Roll		1st Paym't	3	625	12-29-13	W. Rhodes
					36	25								2nd "	3	625	January Term 1915	W. Rhodes
														3rd "	3	625	January Term 1916	W. Rhodes
														4th "	3	625	January Term 1917	W. Rhodes
														5th "	3	625	January Term 1918	W. Rhodes
														6th "	3	625	January Term 1919	W. Rhodes
														7th "	3	625	January Term 1920	W. Rhodes
														8th "				
														9th "	3	625	January Term, 1922	W. Rhodes
														10th "				
Unknown	144	MIDDLETOWN.	4	130	36	25	Unknown	144	FEB 19 1913	36	25	PAID IN FULL Ref. on Assessment Roll	59	1st Paym't				
					36	25								2nd "				
														3rd "				
														4th "				
														5th "				
														6th "				
														7th "				
														8th "				
														9th "				
														10th "				
Unknown	145	MIDDLETOWN.	5	130	36	25	Unknown	145	FEB 19 1913	36	25	PAID IN FULL Ref. on Assessment Roll		1st Paym't				
					36	25								2nd "				
														3rd "				
														4th "				
														5th "				
														6th "				
														7th "				
														8th "				
														9th "				
														10th "				
Unknown	146	MIDDLETOWN.	6	130	36	25	Unknown	146	FEB 19 1913	36	25	PAID IN FULL Ref. on Assessment Roll		1st Paym't				
					17	50								2nd "				
					4	59								3rd "				
					104	41								4th "				
					144	99								5th "				
					271	47								6th "				
Unknown	147	MIDDLETOWN.	7	130	271	47	Unknown	147	FEB 19 1913	271	47	PAID IN FULL CERTIFICATE NO. 2451		1st Paym't				
					17	50								2nd "				
					1	50								3rd "				
					34	81								4th "				
					144	99								5th "				
					198	82								6th "				
														7th "				
														8th "				
														9th "				
														10th "				
Unknown	148	MIDDLETOWN.	8	130	198	82	Unknown	148	FEB 19 1913	198	82	PAID IN FULL CERTIFICATE NO. 2451		1st Paym't				
														2nd "				
														3rd "				
														4th "				
														5th "				
														6th "				
														7th "				
														8th "				
														9th "				
														10th "				

OWNERS	ASSESSED UPON				TOTAL ASSESSMENT		DEMANDS MADE UPON OWNERS	Assessment Number	DATE OF DEMAND	ASSESSMENT DUE AND UNPAID		SUBSEQUENT PAYMENTS	Bonds Issued No. of Bond Series No.	PAYMENTS OF INSTALLMENTS ON BONDS			
	Assessment No.	TRACT OR SUBDIVISION	Lot	Block	Dollars	Cts.				Dollars	Cts.			Payments	Dollars	Cts.	Signature of Superintendent of Streets Indorsing and Crediting the Payment
Unknown	149	MIDDLETOWN.	9	130	17 50 1 52 34 81 144 99 198 82		Unknown	149	FEB 19 1913	198 82		PAID IN FULL CERTIFICATE NO. 2446 Cancelled by sale of the Property		1st Paym't			
Unknown	150	MIDDLETOWN.	10	130	17 50 1 52 34 81 144 99 198 82		Unknown	150	FEB 19 1913	198 82		PAID IN FULL CERTIFICATE NO. 2407		2nd "			
Unknown	151	MIDDLETOWN.	11	130	17 50 1 52 34 81 144 99 198 82		Unknown	151	FEB 19 1913	198 82		PAID IN FULL CERTIFICATE NO. 2407		3rd "			
Unknown	152	MIDDLETOWN.	12	130	17 50 1 52 34 81 144 99 198 82		Unknown	152	FEB 19 1913	198 82		PAID IN FULL CERTIFICATE NO. 2407		4th "			
Unknown	153	MIDDLETOWN.	1	129	17 50 1 52 34 81 144 99 198 82		Unknown	153	FEB 19 1913	198 82		PAID IN FULL CERTIFICATE NO. 2407		5th "			
Unknown	154	MIDDLETOWN.	2	129	17 50 1 52 34 81 144 99 198 82		Unknown	154	FEB 19 1913	198 82		PAID IN FULL CERTIFICATE NO. 2407		6th "			
Unknown	155	MIDDLETOWN.	3	129	17 50 1 52 34 81 144 99 198 82		Unknown	155	FEB 19 1913	198 82		PAID IN FULL CERTIFICATE NO. 2407		7th "			
Unknown	156	MIDDLETOWN.	4	129	17 50 1 52 34 81 144 99 198 82		Unknown	156	FEB 19 1913	198 82		PAID IN FULL CERTIFICATE NO. 2407		8th "			
Unknown	157	MIDDLETOWN.	5	129	17 50 1 52 34 81 144 99 198 82		Unknown	157	FEB 19 1913	198 82		PAID IN FULL CERTIFICATE NO. 2407		9th "			
Unknown	158	MIDDLETOWN.	6	129	17 50 1 52 34 81 144 99 198 82		Unknown	158	FEB 19 1913	198 82		PAID IN FULL CERTIFICATE NO. 2407		10th "			
Unknown	159	MIDDLETOWN.	7	129	17 50 1 52 34 81 144 99 198 82		Unknown	159	FEB 19 1913	198 82		PAID IN FULL CERTIFICATE NO. 2407		1st Paym't	19 882	1-2-14	W. J. Rhodes
														2nd "	19 882	January Term, 1915	W. J. Rhodes
														3rd "	19 882	January Term, 1916	W. J. Rhodes
														4th "	19 882	January Term, 1917	W. J. Rhodes
														5th "	19 882	January Term, 1918	W. J. Rhodes
														6th "	19 882	January Term, 1919	W. J. Rhodes
														7th "	19 882	January Term, 1920	W. J. Rhodes
														8th "	19 882	January Term, 1921	W. J. Rhodes
														9th "	19 882	January Term, 1922	W. J. Rhodes
														10th "	19 882	January Term, 1923	W. J. Rhodes

OWNERS	ASSESSED UPON				TOTAL ASSESSMENT		DEMANDS MADE UPON OWNERS	Assessment Number	DATE OF DEMAND	ASSESSMENT DUE AND UNPAID		SUBSEQUENT PAYMENTS	Bonds Issued for 7 years No. of Bonds	PAYMENTS OF INSTALLMENTS ON BONDS				Signature of Superintendent of Streets Indorsing and Crediting the Payment
	Assessment No.	TRACT OR SUBDIVISION	Lot	Block	Dollars	Cts.				Dollars	Cts.			Payments	Dollars	Cts.	Date of Payment	
					36	25								1st Paym't				
														2nd "				
														3rd "				
														4th "				
														5th "				
														6th "				
														7th "				
														8th "				
														9th "				
														10th "				
Unknown	160	MIDDLETOWN.	8	129	36	25	Unknown	160	FEB 19 1913	36	25	PAID IN FULL Ref. on Assessment Roll		1st Paym't				
					36	25								2nd "				
														3rd "				
														4th "				
														5th "				
														6th "				
														7th "				
														8th "				
														9th "				
														10th "				
Unknown	161	MIDDLETOWN.	9	129	36	25	Unknown	161	FEB 19 1913	36	25	PAID IN FULL Ref. on Assessment Roll		1st Paym't				
					36	25								2nd "				
														3rd "				
														4th "				
														5th "				
														6th "				
														7th "				
														8th "				
														9th "				
														10th "				
Unknown	162	MIDDLETOWN.	10	129	36	25	Unknown	162	FEB 19 1913	36	25	PAID IN FULL CERTIFICATE NO. 22585		1st Paym't				
					36	25								2nd "				
														3rd "				
														4th "				
														5th "				
														6th "				
														7th "				
														8th "				
														9th "				
														10th "				
Unknown	163	MIDDLETOWN.	11	129	36	25	Unknown	163	FEB 19 1913	36	25	PAID IN FULL Ref. on Assessment Roll		1st Paym't				
					36	25								2nd "				
														3rd "				
														4th "				
														5th "				
														6th "				
														7th "				
														8th "				
														9th "				
														10th "				
Unknown	164	MIDDLETOWN.	12	129	36	25	Unknown	164	FEB 19 1913	36	25	PAID IN FULL Ref. on Assessment Roll		1st Paym't				
					36	25								2nd "				
														3rd "				
														4th "				
														5th "				
														6th "				
														7th "				
														8th "				
														9th "				
														10th "				
Unknown	165	MIDDLETOWN.	1	120	36	25	Unknown	165	FEB 19 1913	36	25	CONCLUSIVELY PRESUMED PAID Certified for Bonds	63	1st Paym't	3	625	1-22-14	Dr. J. Rhodes
					36	25								2nd "	3	625	January Term 1915	Dr. J. Rhodes
														3rd "	3	625	January Term, 1916	Dr. J. Rhodes
														4th "	3	625	January Term, 1917	Dr. J. Rhodes
														5th "	3	625	January Term, 1918	Dr. J. Rhodes
														6th "	3	625	January Term, 1919	Dr. J. Rhodes
														7th "	3	625	January Term, 1920	Dr. J. Rhodes
														8th "				
														9th "	3	625	January Term, 1921	Dr. J. Rhodes
														10th "				
Unknown	166	MIDDLETOWN.	2	120	36	25	Unknown	166	FEB 19 1913	36	25	CONCLUSIVELY PRESUMED PAID Certified for Bonds	64	1st Paym't	3	625	1-13-14	Dr. J. Rhodes
					36	25								2nd "	3	625	January Term 1915	Dr. J. Rhodes
														3rd "	3	625	January Term, 1916	Dr. J. Rhodes
														4th "	3	625	January Term, 1917	Dr. J. Rhodes
														5th "	3	625	January Term, 1918	Dr. J. Rhodes
														6th "	3	625	January Term, 1919	Dr. J. Rhodes
														7th "	3	625	January Term, 1920	Dr. J. Rhodes
														8th "				
														9th "	3	625	January Term, 1921	Dr. J. Rhodes
														10th "				
Unknown	167	MIDDLETOWN.	3	120	36	25						PAID IN FULL Ref. on Assessment Roll		1st Paym't				
					36	25								2nd "				
														3rd "				
														4th "				
														5th "				
														6th "				
														7th "				
														8th "				
														9th "				
														10th "				
Unknown	168	MIDDLETOWN.	4	120	36	25	Unknown	168	FEB 19 1913	36	25	PAID IN FULL CERTIFICATE NO. 22710		1st Paym't				
					36	25								2nd "				
														3rd "				
														4th "				
														5th "				
														6th "				
														7th "				
														8th "				
														9th "				
														10th "				
Unknown	169	MIDDLETOWN.	5	120	36	25						PAID IN FULL CERTIFICATE NO. 22821		1st Paym't				
					36	25								2nd "				
														3rd "				
														4th "				
														5th "				
														6th "				
														7th "				
														8th "				
														9th "				
														10th "				
Unknown	170	MIDDLETOWN.	6	120	36	25						PAID IN FULL CERTIFICATE NO. 22821		1st Paym't				
														2nd "				
														3rd "				
														4th "				
														5th "				
														6th "				
														7th "				
														8th "				
														9th "				
														10th "				

OWNERS	ASSESSED UPON				TOTAL ASSESSMENT		DEMANDS MADE UPON OWNERS	Assessment Number	DATE OF DEMAND	ASSESSMENT DUE AND UNPAID		SUBSEQUENT PAYMENTS	Bonds Issued for per cent at No. of Series No. Bond	PAYMENTS OF INSTALLMENTS ON BONDS				
	Assessment No.	TRACT OR SUBDIVISION	Lot	Block	Dollars	Cts.				Dollars	Cts.			Payments	Dollars	Cts.	Date of Payment	Signature of Superintendent of Streets Indorsing and Crediting the Payment
Unknown	171	MIDDLETOWN.	7	120	271	47	Unknown	171	FEB 19 1913	271	47	CONCLUSIVELY PRESUMED PAID	65	1st Paym't	27	147	1-6-14	D. J. Odell
					17 50									2nd "	27	147	January Term 1915	D. J. Odell
					4 57									3rd "	27	147	January Term, 1916	D. J. Odell
					104 41									4th "	27	147	January Term, 1917	D. J. Odell
					144 99									5th "	27	147	January Term, 1918	D. J. Odell
					271 47									6th "	27	147	January Term, 1919	D. J. Odell
														7th "	27	147	January Term, 1920	D. J. Odell
														8th "	27	147	January Term, 1921	D. J. Odell
														9th "	27	147	January Term, 1922	Fa Rhodes
														10th "	27	147	January Term, 1923	Fa Rhodes
Unknown	172	MIDDLETOWN.	8	120	198	82	Unknown	172	FEB 19 1913	198	82	PAID IN FULL		1st Paym't				
					17 50									2nd "				
					34 81									3rd "				
					144 99									4th "				
					198 82									5th "				
														6th "				
														7th "				
														8th "				
														9th "				
														10th "				
Unknown	173	MIDDLETOWN.	9	120	198	82	Unknown	173	FEB 19 1913	198	82	PAID IN FULL		1st Paym't				
					17 50									2nd "				
					34 81									3rd "				
					144 99									4th "				
					198 82									5th "				
														6th "				
														7th "				
														8th "				
														9th "				
														10th "				
Unknown	174	MIDDLETOWN.	10	120	198	82	Unknown	174	FEB 19 1913	198	82	PAID IN FULL		1st Paym't				
					17 50									2nd "				
					34 81									3rd "				
					144 99									4th "				
					198 82									5th "				
														6th "				
														7th "				
														8th "				
														9th "				
														10th "				
Unknown	175	MIDDLETOWN.	11	120	198	82	Unknown	175	FEB 19 1913	198	82	PAID IN FULL		1st Paym't				
					17 50									2nd "				
					34 81									3rd "				
					144 99									4th "				
					198 82									5th "				
														6th "				
														7th "				
														8th "				
														9th "				
														10th "				
Unknown	176	MIDDLETOWN.	12	120	271	47	Unknown	176	FEB 19 1913	271	47	CONCLUSIVELY PRESUMED PAID		1st Paym't	27	147	1-2-14	D. J. Odell
					17 50									2nd "	27	147	January Term 1915	D. J. Odell
					4 57									3rd "	27	147	January Term, 1916	D. J. Odell
					104 41									4th "	27	147	January Term, 1917	D. J. Odell
					144 99									5th "	27	147	January Term, 1918	D. J. Odell
					271 47									6th "	27	147	January Term, 1919	D. J. Odell
														7th "	27	147	January Term, 1920	D. J. Odell
														8th "	27	147	January Term, 1921	D. J. Odell
														9th "	27	147	January Term, 1922	Fa Rhodes
														10th "	27	147	January Term, 1923	Fa Rhodes
Unknown	177	MIDDLETOWN.	1	121	198	82	Unknown	177	FEB 19 1913	198	82	CONCLUSIVELY PRESUMED PAID		1st Paym't	19	882	1-2-14	D. J. Odell
					17 50									2nd "	19	882	January Term 1915	D. J. Odell
					34 81									3rd "	19	882	January Term, 1916	D. J. Odell
					144 99									4th "	19	882	January Term, 1917	D. J. Odell
					198 82									5th "	19	882	January Term, 1918	D. J. Odell
														6th "	19	882	January Term, 1919	D. J. Odell
														7th "	19	882	January Term, 1920	D. J. Odell
														8th "	19	882		

OWNERS	ASSESSED UPON				TOTAL ASSESSMENT	DEMANDS MADE UPON OWNERS	Assessment Number	DATE OF DEMAND	ASSESSMENT DUE AND UNPAID		SUBSEQUENT PAYMENTS	Bonds Issued for 10 years at 7% per cent. No. of Series No. 300	PAYMENTS OF INSTALLMENTS ON BONDS				Signature of Superintendent of Streets Indorsing and Crediting the Payment
	Assessment No.	TRACT OR SUBDIVISION	Lot	Block	Dollars	Cts.			Dollars	Cts.			Payments	Dollars	Cts.	Date of Payment	
Unknown 182	182	MIDDLETOWN.	6	121	271	47	Unknown 182	FEB 10 1913	271	47	71	71	1st Paym't	27	147	2-9-14	W. J. Odell
					104	41							2nd "	27	147	January Term, 1915	W. J. Odell
					144	99							3rd "	27	147	January Term, 1916	W. J. Odell
					271	47							4th "	27	147	January Term, 1917	W. J. Odell
													5th "	27	147	January Term, 1918	W. J. Odell
													6th "	27	147	January Term, 1919	W. J. Odell
													7th "	27	147	January Term, 1920	W. J. Odell
													8th "				W. J. Odell
													9th "	27	147	January Term, 1921	W. J. Odell
													10th "				W. J. Odell
Unknown 183	183	MIDDLETOWN.	7	121	36	25	Unknown 183	FEB 10 1913	36	25			1st Paym't				
					36	25							2nd "				
													3rd "				
													4th "				
													5th "				
													6th "				
													7th "				
													8th "				
													9th "				
													10th "				
Unknown 184	184	MIDDLETOWN.	8	121	36	25	Unknown 184	FEB 10 1913	36	25			1st Paym't				
					36	25							2nd "				
													3rd "				
													4th "				
													5th "				
													6th "				
													7th "				
													8th "				
													9th "				
													10th "				
Unknown 185	185	MIDDLETOWN.	9	121	36	25	Unknown 185	FEB 10 1913	36	25			1st Paym't	3	625	1-2-14	W. J. Odell
					36	25							2nd "	3	625	January Term, 1915	W. J. Odell
													3rd "	3	625	January Term, 1916	W. J. Odell
													4th "	3	625	January Term, 1917	W. J. Odell
													5th "	3	625	January Term, 1918	W. J. Odell
													6th "	3	625	January Term, 1919	W. J. Odell
													7th "	3	625	January Term, 1920	W. J. Odell
													8th "				W. J. Odell
													9th "	3	625	January Term, 1921	W. J. Odell
													10th "				W. J. Odell
Unknown 186	186	MIDDLETOWN.	10	121	36	25	Unknown 186	FEB 10 1913	36	25			1st Paym't	3	625	1-2-14	W. J. Odell
					36	25							2nd "	3	625	January Term, 1915	W. J. Odell
													3rd "	3	625	January Term, 1916	W. J. Odell
													4th "	3	625	January Term, 1917	W. J. Odell
													5th "	3	625	January Term, 1918	W. J. Odell
													6th "	3	625	January Term, 1919	W. J. Odell
													7th "	3	625	January Term, 1920	W. J. Odell
													8th "				W. J. Odell
													9th "	3	625	January Term, 1921	W. J. Odell
													10th "				W. J. Odell
Unknown 187	187	MIDDLETOWN.	11	121	36	25	Unknown 187	FEB 10 1913	36	25			1st Paym't	3	625	1-2-14	W. J. Odell
					36	25							2nd "	3	625	January Term, 1915	W. J. Odell
													3rd "	3	625	January Term, 1916	W. J. Odell
													4th "	3	625	January Term, 1917	W. J. Odell
													5th "	3	625	January Term, 1918	W. J. Odell
													6th "	3	625	January Term, 1919	W. J. Odell
													7th "	3	625	January Term, 1920	W. J. Odell
													8th "				W. J. Odell
													9th "	3	625	January Term, 1921	W. J. Odell
													10th "				W. J. Odell
Unknown 188	188	MIDDLETOWN.	12	121	36	25	Unknown 188	FEB 10 1913	36	25			1st Paym't	3	625	1-2-14	W. J. Odell
					36	25							2nd "	3	625	January Term, 1915	W. J. Odell
													3rd "	3	625	January Term, 1916	W. J. Odell
													4th "	3	625	January Term, 1917	W. J. Odell
													5th "	3	625	January Term, 1918	W. J. Odell
													6th "	3	625	January Term, 1919	W. J. Odell
													7th "	3	625	January Term, 1920	W. J. Odell
													8th "				W. J. Odell
													9th "	3	625	January Term, 1921	W. J. Odell
													10th "				W. J. Odell
Unknown 189	189	MIDDLETOWN.	1	117	36	25							1st Paym't				
					36	25							2nd "				
													3rd "				
													4th "				
													5th "				
													6th "				
													7th "				
													8th "				
													9th "				
													10th "				
Unknown 190	190	MIDDLETOWN.	2	117	36	25							1st Paym't				
					36	25							2nd "				
													3rd "				
													4th "				
													5th "				
													6th "				
													7th "				
													8th "				
													9th "				
													10th "				
Unknown 191	191	MIDDLETOWN.	3	117	36	25	Unknown 191	FEB 19 1913	36	25			1st Paym't				
					36	25							2nd "				
													3rd "				
													4th "				
													5th "				
													6th "				
													7th "				
													8th "				
													9th "				
													10th "				
Unknown 192	192	MIDDLETOWN.	4	117	36	25							1st Paym't				
													2nd "				
													3rd "				
													4th "				
													5th "				
													6th "				
													7th "				
													8th "				
													9th "				
													10th "				

OWNERS	ASSESSED UPON				TOTAL ASSESSMENT		DEMANDS MADE UPON OWNERS	Assessment Number	DATE OF DEMAND	ASSESSMENT DUE AND UNPAID		SUBSEQUENT PAYMENTS	Bonds Issued for the purpose of securing the same	PAYMENTS OF INSTALLMENTS ON BONDS				
	Assessment No.	TRACT OR SUBDIVISION	Lot	Block	Dollars	Cts.				Dollars	Cts.			Payments	Dollars	Cts.	Date of Payment	Signature of Superintendent of Streets Indorsing and Crediting the Payment
Unknown	193	MIDDLETOWN.	5	117	36	25	Unknown	193	FEB 19 1913	36	25	PAID IN FULL CERTIFICATE NO. 12178	78	1st Paym't	3	625	1-6-14	W. H. Rhodes
Unknown	194	MIDDLETOWN.	6	117	36	25	Unknown	194	FEB 19 1913	36	25	CONCLUSIVELY PRESUMED PAID	79	1st Paym't	3	625	12-30-13	W. H. Rhodes
Unknown	195	MIDDLETOWN.	7	117	249	40	Unknown	195	FEB 19 1913	249	40	PAID IN FULL CERTIFICATE NO. 123178	80	2nd "	3	625	January Term 1915	W. H. Rhodes
Unknown	196	MIDDLETOWN.	8	117	179	80	Unknown	196	FEB 19 1913	179	80	PAID IN FULL CERTIFICATE NO. 127183	83	3rd "	3	625	January Term, 1916	W. H. Rhodes
Unknown	197	MIDDLETOWN.	9	117	197	30	Unknown	197	FEB 19 1913	197	30	CONCLUSIVELY PRESUMED PAID	82	4th "	3	625	January Term, 1917	W. H. Rhodes
Unknown	198	MIDDLETOWN.	10	117	198	82	Unknown	198	FEB 19 1913	198	82	PAID IN FULL CERTIFICATE NO. 12525	85	5th "	3	625	January Term, 1918	W. H. Rhodes
Unknown	199	MIDDLETOWN.	11	117	181	32	Unknown	199	FEB 19 1913	181	32	PAID IN FULL Ref. on Assessment Roll		6th "	3	625	January Term, 1919	W. H. Rhodes
Unknown	200	MIDDLETOWN.	12	117	271	47	Unknown	200	FEB 19 1913	271	47	PAID IN FULL CERTIFICATE NO. 12525	85	7th "	3	625	January Term, 1920	W. H. Rhodes
Unknown	201	MIDDLETOWN.	1	116	271	47	Unknown	201	FEB 19 1913	271	47	PAID IN FULL CERTIFICATE NO. 12525	85	8th "	3	625	January Term, 1921	W. H. Rhodes
Unknown	202	MIDDLETOWN.	2	116	198	82	Unknown	202	FEB 19 1913	198	82	PAID IN FULL Ref. on Assessment Roll		9th "	3	625	January Term, 1922	W. H. Rhodes
Unknown	203	MIDDLETOWN.	3	116	198	82	Unknown	203	FEB 19 1913	198	82	PAID IN FULL Ref. on Assessment Roll		10th "	3	625	January Term, 1923	W. H. Rhodes

110

OWNERS	ASSESSED UPON				TOTAL ASSESSMENT		DEMANDS MADE UPON OWNERS	Assessment Number	DATE OF DEMAND	ASSESSMENT DUE AND UNPAID		SUBSEQUENT PAYMENTS	Bonds Issued for 7.00 years at 7% per cent. No. of Series No. 22...	PAYMENTS OF INSTALLMENTS ON BONDS				
	Assessment No.	TRACT OR SUBDIVISION	Lot	Block	Dollars	Cts.				Dollars	Cts.			Payments	Dollars	Cts.	Date of Payment	Signature of Superintendent of Streets Indorsing and Crediting the Payment
Unknown	204	MIDDLETOWN.	4	116	198 82		Unknown 204		FEB 19 1913	198 82		PAID IN FULL Ref. on Assessment Roll		1st Paym't				
					17 50									2nd "				
					1 50									3rd "				
					34 81									4th "				
					144 99									5th "				
					198 82									6th "				
														7th "				
														8th "				
														9th "				
														10th "				
Unknown	205	MIDDLETOWN.	5	116	198 82		Unknown 205		FEB 19 1913	198 82		PAID IN FULL Ref. on Assessment Roll		1st Paym't				
					17 50									2nd "				
					1 50									3rd "				
					34 81									4th "				
					144 99									5th "				
					198 82									6th "				
														7th "				
														8th "				
														9th "				
														10th "				
Unknown	206	MIDDLETOWN.	6	116	271 47							PAID IN FULL Ref. on Assessment Roll		1st Paym't				
					36 25									2nd "				
														3rd "				
														4th "				
														5th "				
														6th "				
														7th "				
														8th "				
														9th "				
														10th "				
Unknown	207	MIDDLETOWN.	7	116	36 25							PAID IN FULL Ref. on Assessment Roll		1st Paym't				
					36 25									2nd "				
														3rd "				
														4th "				
														5th "				
														6th "				
														7th "				
														8th "				
														9th "				
														10th "				
Unknown	208	MIDDLETOWN.	8	116	36 25		Unknown 208		FEB 19 1913	36 25		CONCLUSIVELY PRESUMED PAID Certified for Bond.		1st Paym't	3 625	1-2-14	5-10-14	
					36 25									2nd "	3 625	January Term 1915	5-10-14	
														3rd "	3 625	January Term, 1916	5-10-14	
														4th "	3 625	January Term, 1917	5-10-14	
														5th "				
														6th "				
														7th "				
														8th "				
														9th "	3 625	January Term, 1922	La Rhodes	
														10th "				
Unknown	209	MIDDLETOWN.	9	116	36 25		Unknown 209		FEB 19 1913	36 25		PAID IN FULL Ref. on Assessment Roll		1st Paym't				
					36 25									2nd "				
														3rd "				
														4th "				
														5th "				
														6th "				
														7th "				
														8th "				
														9th "				
														10th "				
Unknown	210	MIDDLETOWN.	10	116	36 25		Unknown 210		FEB 19 1913	36 25		PAID IN FULL CERTIFICATE NO. 2865		1st Paym't				
					36 25									2nd "				
														3rd "				
														4th "				
														5th "				
														6th "				
														7th "				
														8th "				
														9th "				
														10th "				
Unknown	211	MIDDLETOWN.	11	116	36 25		Unknown 211		FEB 19 1913	36 25		PAID IN FULL CERTIFICATE NO. 2865		1st Paym't				
					36 25									2nd "				
														3rd "				
														4th "				
														5th "				
														6th "				
														7th "				
														8th "				
														9th "				
														10th "				
Unknown	212	MIDDLETOWN.	12	116	36 25		Unknown 212		FEB 19 1913	36 25		PAID IN FULL CERTIFICATE NO. 2865		1st Paym't				
					36 25									2nd "				
														3rd "				
														4th "				
														5th "				
														6th "				
														7th "				
														8th "				
														9th "				
														10th "				
Unknown	213	MIDDLETOWN.	1	106	36 25							PAID IN FULL Ref. on Assessment Roll		1st Paym't				
					36 25									2nd "				
														3rd "				
														4th "				
														5th "				
														6th "				
														7th "				
														8th "				
														9th "				
														10th "				
Unknown	214	MIDDLETOWN.	2	106	36 25							PAID IN FULL Ref. on Assessment Roll		1st Paym't				
														2nd "				
														3rd "				
														4th "				
														5th "				
														6th "				
														7th "				
														8th "				
														9th "				
														10th "				

OWNERS	ASSESSED UPON				TOTAL ASSESSMENT		DEMANDS MADE UPON OWNERS	Assessment Number	DATE OF DEMAND	ASSESSMENT DUE AND UNPAID		SUBSEQUENT PAYMENTS	Bonds Issued for No. of Years No. of Series No.	PAYMENTS OF INSTALLMENTS ON BONDS				Signature of Superintendent of Streets Indorsing and Crediting the Payment
	Assessment No.	TRACT OR SUBDIVISION	Lot	Block	Dollars	Cts.				Dollars	Cts.			Payments	Dollars	Cts.	Date of Payment	
Unknown	215	MIDDLETOWN.	3	106	36	25	Unknown	215	FEB 19 1913	36	25	Certified for Bond. CONCLUSIVELY PRESUMED PAID	85	1st Paym't	3	625	12-30-13	W. J. Rhodes
														2nd "	3	625	January Term 1915	W. J. Rhodes
														3rd "	3	625	January Term, 1916	W. J. Rhodes
														4th "	3	625	January Term, 1917	W. J. Rhodes
														5th "	3	625	January Term, 1918	W. J. Rhodes
														6th "	3	625	January Term, 1919	W. J. Rhodes
														7th "	3	625	January Term, 1920	W. J. Rhodes
														8th "				W. J. Rhodes
														9th "				W. J. Rhodes
														10th "				W. J. Rhodes
Unknown	216	MIDDLETOWN.	4	106	36	25						PAID IN FULL CERTIFICATE NO. 2480		1st Paym't				
														2nd "				
														3rd "				
														4th "				
														5th "				
														6th "				
														7th "				
														8th "				
														9th "				
														10th "				
Unknown	217	MIDDLETOWN.	5	106	36	25	Unknown	217	FEB 19 1913	36	25	PAID IN FULL CERTIFICATE NO. 2490		1st Paym't				
														2nd "				
														3rd "				
														4th "				
														5th "				
														6th "				
														7th "				
														8th "				
														9th "				
														10th "				
Unknown	218	MIDDLETOWN.	6	106	36	25	Unknown	218	FEB 19 1913	36	25	PAID IN FULL CERTIFICATE NO. 2490		1st Paym't				
														2nd "				
														3rd "				
														4th "				
														5th "				
														6th "				
														7th "				
														8th "				
														9th "				
														10th "				
Unknown	219	MIDDLETOWN.	7	106	271	47	Unknown	219	FEB 19 1913	271	47	PAID IN FULL CERTIFICATE NO. 2500		1st Paym't				
														2nd "				
														3rd "				
														4th "				
														5th "				
														6th "				
														7th "				
														8th "				
														9th "				
														10th "				
Unknown	220	MIDDLETOWN.	8	106	198	82	Unknown	220	FEB 19 1913	198	82	PAID IN FULL CERTIFICATE NO. 2508		1st Paym't				
														2nd "				
														3rd "				
														4th "				
														5th "				
														6th "				
														7th "				
														8th "				
														9th "				
														10th "				
Unknown	221	MIDDLETOWN.	9	106	198	82	Unknown	221	FEB 19 1913	198	82	PAID IN FULL CERTIFICATE NO. 2520		1st Paym't				
														2nd "				
														3rd "				
														4th "				
														5th "				
														6th "				
														7th "				
														8th "				
														9th "				
														10th "				
Unknown	222	MIDDLETOWN.	10	106	198	82	Unknown	222	FEB 19 1913	198	82	PAID IN FULL CERTIFICATE NO. 2532		1st Paym't				
														2nd "				
														3rd "				
														4th "				
														5th "				
														6th "				
														7th "				
														8th "				
														9th "				
														10th "				
Unknown	223	MIDDLETOWN.	11	106	198	82	Unknown	223	FEB 19 1913	198	82	Certified for Bond. CONCLUSIVELY PRESUMED PAID	88	1st Paym't	19	882	12-26-13	W. J. Rhodes
														2nd "	19	882	January Term 1915	W. J. Rhodes
														3rd "	19	882	January Term, 1916	W. J. Rhodes
														4th "	19	882	January Term, 1917	W. J. Rhodes
														5th "	19	882	January Term, 1918	W. J. Rhodes
														6th "	19	882	January Term, 1919	W. J. Rhodes
														7th "	19	882	January Term, 1920	W. J. Rhodes
														8th "				W. J. Rhodes
														9th "				W. J. Rhodes
														10th "				W. J. Rhodes
Unknown	224	MIDDLETOWN.	12	106	271	47	Unknown	224	FEB 19 1913	271	47	PAID IN FULL CERTIFICATE NO. 2542		1st Paym't				
														2nd "				
														3rd "				
														4th "				
														5th "				
														6th "				
														7th "				
														8th "				
														9th "				
														10th "				
Unknown	225	MIDDLETOWN.	1	107	271	47	Unknown	225	FEB 19 1913	271	47	PAID IN FULL Cert. on Assessment Roll		1st Paym't				
														2nd "				
														3rd "				
														4th "				
														5th "				
														6th "				
														7th "				
														8th "				
														9th "				
														10th "				

OWNERS	ASSESSED UPON				TOTAL ASSESSMENT	DEMANDS MADE UPON OWNERS	Assessment Number	DATE OF DEMAND	ASSESSMENT DUE AND UNPAID		SUBSEQUENT PAYMENTS	Bonds Issued for 10 years at 7 per cent No. of Bonds	PAYMENTS OF INSTALLMENTS ON BONDS				Signature of Superintendent of Streets Indorsing and Crediting the Payment
	Assessment No.	TRACT OR SUBDIVISION	Lot	Block	Dollars	Cts.			Dollars	Cts.			Payments	Dollars	Cts.	Date of Payment	
Unknown 226	226	MIDDLETOWN.	107		17 50 1 50 34 81 144 99 198 80			FEB 19 1913	198 82		PAID IN FULL Ref. on Assessment Roll		1st Paym't				
Unknown 227	227	MIDDLETOWN.	107		17 50 1 50 34 81 144 99 198 80			FEB 19 1913	198 82		CONCLUSIVELY PRESUMED PAID Certified for Bond.	90	1st Paym't	19 882	12-29-13		
Unknown 228	228	MIDDLETOWN.	107		17 50 1 50 34 81 144 99 198 80						PAID IN FULL Ref. on Assessment Roll		2nd "				
Unknown 229	229	MIDDLETOWN.	107		17 50 1 50 34 81 144 99 198 80						PAID IN FULL Ref. on Assessment Roll		3rd "				
Unknown 230	230	MIDDLETOWN.	107		17 50 1 50 34 81 144 99 271 47			FEB 19 1913	271 47		PAID IN FULL Ref. on Assessment Roll		4th "				
Unknown 231	231	MIDDLETOWN.	107		36 25 36 25			FEB 19 1913	36 25		PAID IN FULL Ref. on Assessment Roll		5th "				
Unknown 232	232	MIDDLETOWN.	107		36 25 36 25			FEB 19 1913	36 25		PAID IN FULL Ref. on Assessment Roll		6th "				
Unknown 233	233	MIDDLETOWN.	107		36 25 36 25			FEB 19 1913	36 25		PAID IN FULL Ref. on Assessment Roll		7th "				
Unknown 234	234	MIDDLETOWN.	107		36 25 36 25			FEB 19 1913	36 25		PAID IN FULL Ref. on Assessment Roll		8th "				
Unknown 235	235	MIDDLETOWN.	107		36 25 36 25			FEB 19 1913	36 25		PAID IN FULL Ref. on Assessment Roll		9th "				
Unknown 236	236	MIDDLETOWN.	107		36 25 36 25			FEB 19 1913	36 25		PAID IN FULL Ref. on Assessment Roll		10th "				